

The
Royal Agricultural Society
of Victoria

ANNUAL EXHIBITION
1958



CATALOGUE OF EXHIBITS

1958

AWARDS
MARKED.

The Royal Agricultural Society of Victoria

Royal Show Grounds

Epsom Road

Ascot Vale, W.2

TELEPHONE FF 1871

Catalogue of Exhibits

ROYAL MELBOURNE SHOW

TO BE HELD AT

THE SHOW GROUNDS,
ASCOT VALE

FROM

THURSDAY TO SATURDAY
18th SEPTEMBER to 27th SEPTEMBER, 1958

Nine Days — Eight Nights

SALES.—Sales of Stock Exhibits will be held on the Show Grounds during the currency of the Show. For particulars see Agents' Catalogues.

WHOLLY SET UP AND PRINTED IN AUSTRALIA BY
H. HEARNE & CO. PTY. LTD.
285-7 LATROBE STREET, MELBOURNE, C.1

If you're interested in **STEEL BUILDINGS** make sure you get a quote from **A. F. EDMUNDS**

The "Steel Building Specialist"

You will save ££'s
on your outlay
and add to your
capital asset

Weight for Weight,
Best Buy on the
Market.

Built from
Heavy
Angle Iron.

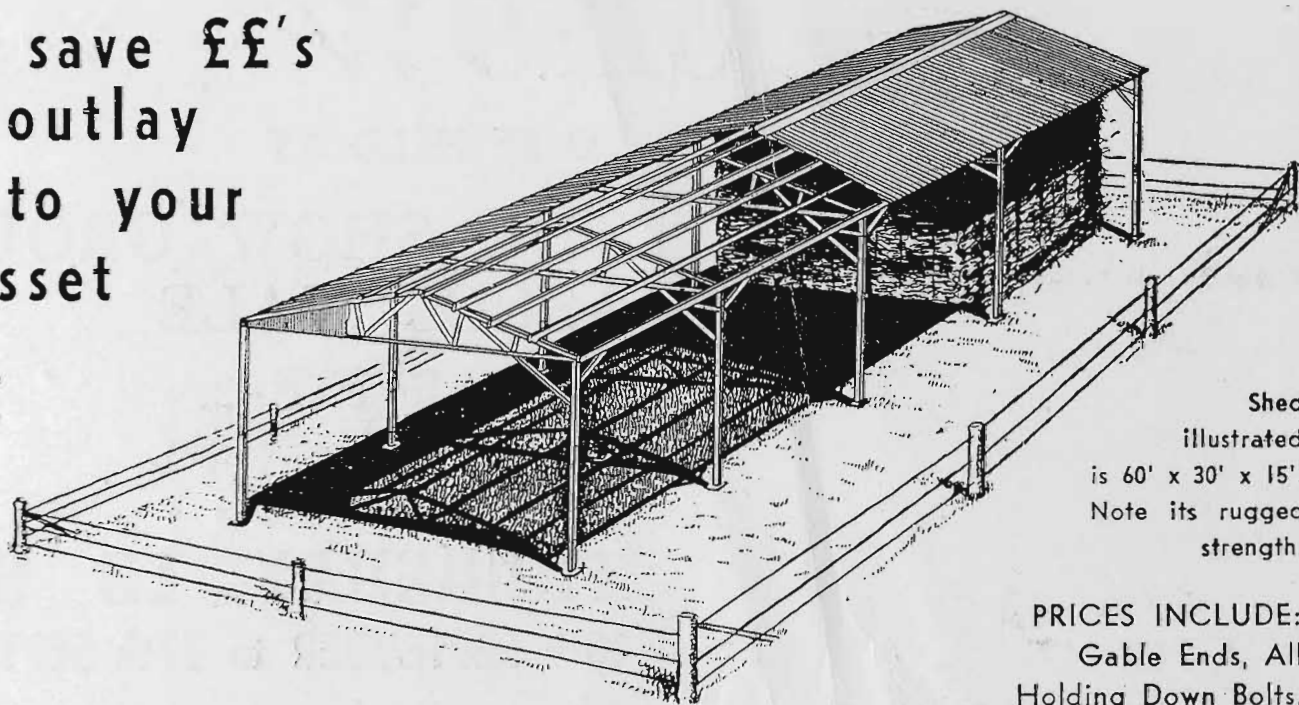

Shed
illustrated
is 60' x 30' x 15'.
Note its rugged
strength.

PRICES INCLUDE:
Gable Ends, All
Holding Down Bolts,
Timber Purlins and
Gal. Iron of 26 Gauge.

A SMALL HAYSHED

40' x 16' x 12' £200

Built to the same strength and specifications
as shed above. Additional units may be added
later as required. Fool-proof erection plans
supplied, or quote given for erection.

60' x 30' x 15' Complete	£540
45' x 30' x 15' Complete	£405
60' x 20' x 15' Complete	£360
45' x 20' x 15' Complete	£270

These are ex-factory prices. Quotes for erection on
property on application.

We also Build

Machine sheds, barns, shearing sheds,
garages, and all types of rural or
industrial buildings.

Quotes given without obligation.

CALL ON US AT THE SHOW.

We are located at the far end of the picnic
area, OFF PECK ST., BACK OF THE HALL OF
MANUFACTURES, or at Factory, Halsey Rd.,
Nth. Esseendon.

NOTICE • • NOTICE • • NOTICE

AUCTION SALES OF STOCK

WILL BE HELD AT THE SHOW GROUNDS AS UNDER
(The times and places listed hereunder are subject to alteration)

HORSES TUESDAY, 23rd SEPTEMBER, AT 10.30 A.M.
WEDNESDAY, 24th SEPTEMBER, AT 10.30 A.M.

CATTLE FRIDAY, 19th SEPTEMBER, AT 12 NOON
BEEF BREEDS (To be held in the "L. M. DUGDALE" Cattle Sale Ring.)

First Group—Aberdeen Angus and Devons;

Second Group—Shorthorns and Poll Shorthorns.

(The Breeds, in Groups, and the Breeds within each Group will rotate annually.)

MONDAY, 22nd SEPTEMBER, AT 2 P.M.
(To be held in the "L. M. DUGDALE" Cattle Sale Ring.)

Herefords and Poll Herefords;

DAIRY BREEDS **MONDAY, 22nd SEPTEMBER, AT 9.30 A.M.**
Jerseys (to be held in Horse Sale Ring).

TUESDAY, 23rd SEPTEMBER, AT 9.30 A.M.
(To be held in the "L. M. DUGDALE" Cattle Sale Ring.)

Sales will be conducted in the following order:—

Guernseys, Friesians, Australian Illawarra Shorthorns, Ayrshires.

DUAL PURPOSE BREEDS **MONDAY, 22nd SEPTEMBER, AT 9.30 A.M.**
(To be held in the "L. M. DUGDALE" Cattle Sale Ring.)

Red Polls and Dairy Shorthorns.

SHEEP **WEDNESDAY, 24th SEPTEMBER**
The order in which the Breeds of Sheep are to be sold will be arranged after the closing of entries for the Show.

PIGS **TUESDAY, 23rd SEPTEMBER, AT 9.30 A.M.**
Tamworths, Large Whites, Landrace.
WEDNESDAY, 24th SEPTEMBER, AT 9.30 A.M.
Wessex Saddlebacks, Large Blacks, Berkshires.

NOTE.—The order of sale of the various breeds of stock will rotate annually first this year becoming last next year.

THE FARM BUILDINGS YOU NEED . . .

. . . They're at V.I.A.'s ROYAL SHOW STAND

**V.I.A. for STRONGER-MORE
DURABLE FARM BUILDINGS**

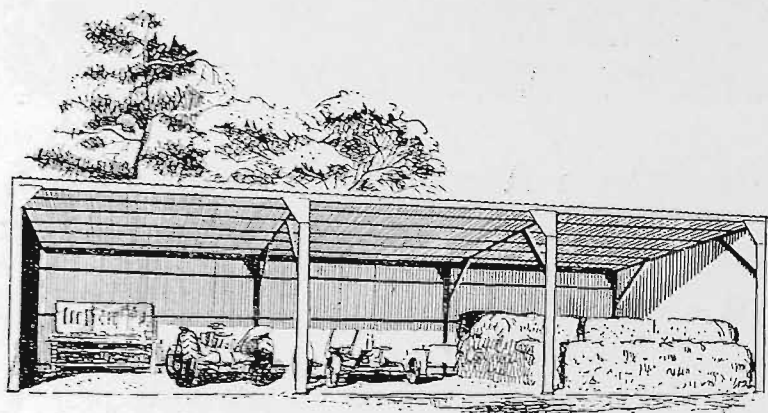

IMPLEMENT SHEDS

A size and price to suit every purpose — 20 ft. x 20 ft., 30 ft. x 20 ft., 40 ft. x 20 ft., and multiples. All complete, including pressed steel frame and sheeting iron, etc.

HAY SHEDS

Big and roomy, giving complete cubic storage capacity. All sizes, including galvanised iron roof, guttering, 60 ft. x 30 ft. x 16 ft., holds approximately 5,200 bales.

ROYAL SHOW STAND

207A

SMITH STREET

(Corner of Patterson Avenue)

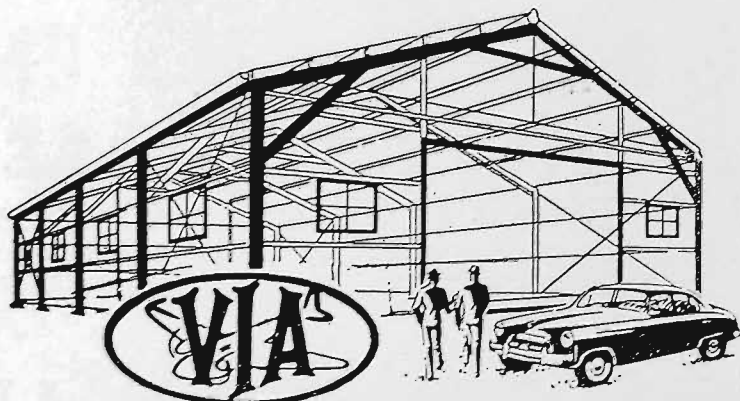
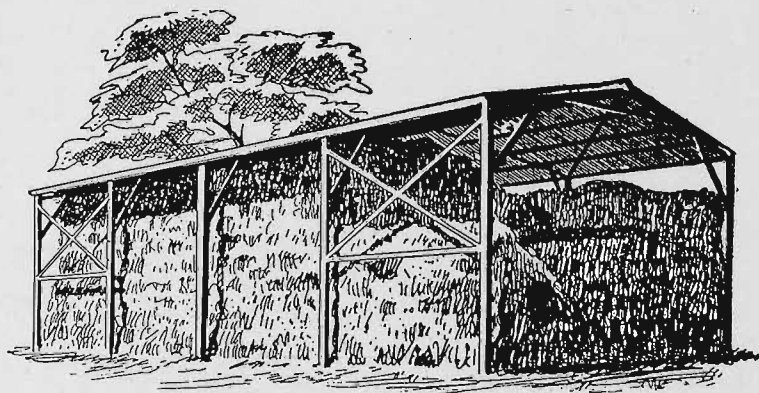

V.I.A. LIMITED

Lancefield Road, Aerodrome
North Essendon, Vic.

*Phone: FX 3713, FX 3775 (6 lines)

STORES, WOOLSHEDS, GARAGES

All-steel, clear-span structures,
60 ft. x 40 ft.; 60 ft. x 30 ft.; in
15 ft. bays.

POST COUPON NOW

☐ Post full information
on V.I.A. Farm Sheds.

☐ Ask Representative to
call.

Name

Address

R.S.C. 56

The Royal Agricultural Society of Victoria

LIST OF OFFICE-BEARERS, 1958

Patron:

His Excellency, GENERAL SIR REGINALD ALEXANDER DALLAS BROOKS,
K.C.B., K.C.M.G., K.C.V.O., D.S.O., K.St.J.

President:

His Honour JUDGE MITCHELL, B.A., LL.B., Dip.Ed., "Sedgeley", Dorset Road, Croydon.

Vice-Presidents:

J. BOTT, Esq., "Naranghi", Yarrawonga.
Dr. F. G. STEPHENS, "Uplands", Terrara Road, Vermont.
G. P. H. WILSON, Esq., "Wilson House", Berwick.

Trustees:

C. N. McKAY, Esq., 14 St. George's Road, Toorak.
His Honour JUDGE MITCHELL, "Sedgeley", Dorset Road, Croydon.
Sir CLIVE McPHERSON, K.B., C.B.E., 216 Domain Road, South Yarra.
H. A. MULLETT, Esq., I.S.O., Darling Road, East Malvern.

Honorary Councillors:

W. J. T. CLARKE, Esq., "Devon Park", Dunkeld.
W. COCKBILL, Esq., Newhall Avenue, Moonee Ponds, W.4.
W. C. GREAVES, Esq., Caldermeade Estate, Caldermeade.
J. F. GUTHRIE, Esq., O.B.E., "Pidgeon Bank", Kangaroo Ground.
H. L. LYALL, Esq., 362 Glenferrie Road, Malvern.
H. McCLELLAND, Esq., 32 Winter Street, Malvern.
R. N. SCOTT, Esq., O.B.E., "Wolonga", Kongwak.

Members of Council:

W. A. ANGLISS Esq., "Marnong", Mickleham.
RUSSELL H. BLACKBURN, Esq., Mooroolbark.
W. B. BOOTHBY, Esq., "Old Boorhaman",
Peechelba East.
J. M. BUCHANAN, Esq., Bass Street, Flinders.
Sir RUPERT W. J. CLARKE, Bart., M.A.,
"Bolinda Vale", Clarkefield.
E. B. COLES, Esq., A.A.S.A., "Hendra", Mount
Eliza.
A. R. CRESWICK, Esq., "Kent Park", Lower
Ferntree Gully.
L. S. K. CUNNINGHAM, Esq., A.A.S.A., 5
Hollinsworth Ave., Hawthorn.
A. E. DAHLENBURG, Esq., Brougham Street,
Nhill.
E. A. DOYLE, Esq., O.B.E., "Mulu", Gembrook
Road, Emerald.
K. A. DRUMMOND, Esq., "Talgarno Park",
Private Bag, Wodonga.
A. C. FISKEN, Esq., O.B.E., "Lal Lal Estate",
Yendon.
Prof. H. C. FORSTER, 2 Belmont Ave., Balwyn.
J. M. GARDINER, Esq., Ventnor, Phillip Island.
S. A. GREAVES, Esq., "The Landing", Bass.
G. HOWELL, Esq., Wollert, via Epping.
ROBERT HUNTER, Esq., "Northwood Park",
Seymour.

C. C. JOHNSON, Esq., M.B.E., "The Camp",
Whorouly South.
DAVID W. KNOX, Esq., 115 Grange Road,
Toorak.
K. G. LUKE, Esq., C.M.G., 30 Queens Parade,
North Fitzroy.
T. N. MITCHELL, Esq., C.B.E., "Selkirk Park"
Whittlesea.
C. O. MOORE, Esq., "Chechingurk", Mornington.
K. McGARVIE, Esq., "Greenwood", Pomborneit.
LINDSAY G. C. NICHOLAS, Esq., "Cooring
Yering", Lilydale.
P. B. RONALD, Esq., "Koo-man-goo-nong",
Pakenham East.
R. F. SANDERSON, Esq., C.B.E., "Cliveden
Mansions", 192 Wellington Pde., East
Melbourne.
F. E. S. SCOTT, Esq., "Yuulong", Scotsburn.
D. S. SMITH, Esq., All Saints Vineyard,
Wahgunyah.
G. R. STARRITT, Esq., "Kelso Park", North
West Mooroopna.
H. F. YUNCKEN, Esq., "Birkenmoor", Lower
Plenty.

Surgeons:

Dr. M. McKENNA.
Dr. R. HILL.
Dr. J. LITTLE.

Architects:

A.C. LEITH, BARTLETT & PARTNERS.

Honorary Veterinary Consultant:

G. FETHERS, Esq., B.V.Sc.

Veterinary Panel:

P. T. KELYNACK, Esq., B.V.Sc. (Chairman); J. D. ARNOTT, B.V.Sc.; G. G. HESLOP, D.V.Sc.;
H. KENDALL, B.V.Sc.; H. B. RUDDUCK, B.V.Sc.; N. SANDERS, B.V.Sc.; N. SJORGREN, B.V.Sc.

Auditors:

A. J. COURT, Esq., Chartered Accountant (Aust.)
L. R. GILLAM, Esq., Chartered Accountant (Aust.)
Secretary: H. T. C. WOODFULL.

THE COMMERCIAL BANKING COMPANY OF SYDNEY LIMITED

with which is amalgamated THE BANK OF VICTORIA LIMITED

C.B.C. SAVINGS BANK LIMITED



Board of Management
for Victoria:

SIR ROBERT KNOX,
Chairman;

E. A. CATO

R. T. MORELL

F. P. JOHNS

Chief Manager in
Victoria:

R. H. S. CAVAN

MELBOURNE OFFICE:

257 COLLINS STREET

HEAD OFFICE:
343 GEORGE STREET
SYDNEY

and at

BRISBANE, ADELAIDE
PERTH

WITH OVER 340 BRANCHES
THROUGHOUT AUSTRALIA

LONDON OFFICE:
27/32 OLD JEWRY, LONDON, E.C.2.

AGENTS AND CORRESPONDENTS
THROUGHOUT THE WORLD.

C.B.C. Banking Facilities at the Royal Melbourne Show

During your visit to the Royal Melbourne Show, we invite you to make full use of the banking facilities, including C.B.C. Savings Bank which we provide at the Showground.

Our Agency is situated in the centre of the Administrative Block in Plummer Avenue and Skene Street.



The Bank's Agency at the Showground.

The Commercial Banking Company of Sydney Limited was established in 1834. To-day, still owned and staffed by Australians, it carries on the Bank's traditional services to "The Man on the Land" — efficient, friendly, helpful. The Bank's subsidiary, the C.B.C. Savings Bank Limited, makes modern savings account facilities available to all members of the family.

✓ Indicates awards having been entered.

INDEX TO CONTENTS

	Sec.	Page		Sec.	Page
List of Office Bearers		5	PIGS—		
List of Judges and Stewards		11	Berkshires	45	320
Programme of Parades and Events ..		22	Large Whites	46	323
			Tamworths	47	328
HORSES—			Large Blacks	48	330
✓ Clydesdales	1	36	Wessex Saddlebacks	49	332
✓ Farm and Lorry Horses	2	42	Bacon and Pork Pig Competitions	50	334
✓ Arabs	3	43	Landrace	50a	335
✓ Trotters	4	44	Index to Exhibitors	—	336
✓ Galloways	5	46			
✓ Ponies	6	47	Poultry	51	337
✓ Saddle Section	7	53	Index to Exhibitors	—	360
✓ Harness Section	8	83			
✓ Riding Competitions	9	89	Pigeons	52	365
✓ Flag and Bending Races, etc. ..	9	102	Index to Exhibitors	—	380
✓ Hunting and Jumping Contests ..	9	105			
Index to Exhibitors	—	125	Budgerigars, Canaries and Cage Birds	53	382
Wood Chopping Contests	10	137	Index to Exhibitors	—	389
Index to Competitors	—	167			
CATTLE—			Australian Wines, etc.	54	390
Shorthorns	11	171	Index to Exhibitors	—	399
Poll Shorthorns	12	177			
Herefords	13	178	Dairy Produce	55	400
Poll Herefords	14	183	Farm Produce	56	408
Aberdeen Angus	15	187	Fruit Packing Competitions	57	422
Devons	16	196	Apiculture	58	423
Red Polls	17	197	Index to Exhibitors (Sections 55-58) ..	—	424
Dairy Shorthorns	18	202			
Fat Cattle	19	207	Home Crafts	59	426
Australian Illawarra Shorthorns ..	20	212	Index to Exhibitors	—	463
Ayrshires	21	220			
Jerseys	22	228	Young Farmers' Competitions	60	471
Guernseys	23	244	Index to Competitors	—	472
Friesians	24	254			
Government Herd Test Prizes and			Dogs	61	473
Type and Utility Classes	25	264	✓ Sheaf Tossing	62	601
Index to Exhibitors	—	268	Index to Competitors	—	601
SHEEP—			Trotting Races	63	602
Lincolns	26	275	Index to Competitors	—	620
English Leicesters	27	275	General Regulations	—	623
Border Leicesters	28	276	List of Standholders	—	626
Romney Marsh	29	280	Index to Advertisements	—	631
Cheviots	30	284			
Southdowns	31	285			
Shropshires	32	288			
Suffolks	33	289			
Dorset Horns	34	290			
Ryelands	35	296			
Hampshire Downs	36	298			
Poll Dorsets	38	298			
Corriedales	39	299			
Index to Exhibitors	—	301			
Fat Lambs	40	304			
Fleece Competition	41	304			
Sheep Dog Trials	42	308			
Index to Competitors	—	310			
Sheep Shearing	43	310			
Goats	44	311			
Index to Exhibitors	—	317			

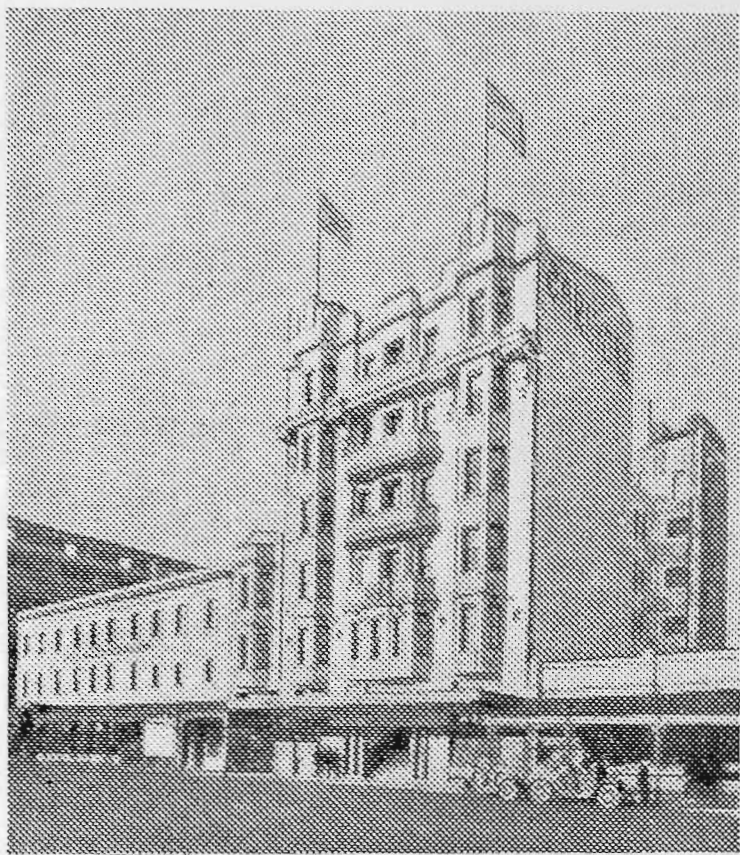

Melbourne's Hotel for Value

Operated by T. S. CARLYON.

ROOM and BREAKFAST
LUNCHEON & DINNER OPTIONAL

Carlyon's Hotel

Opposite Spencer Street Station

(Interstate Railway)

Melbourne

Telephone : **MB 4051**

IDEALLY SITUATED

TRAMS TO ALL SHOPPING AREAS
FROM OUR FRONT DOOR

Weddings and Private Functions
Specially Catered For.



With which is Incorporated
THE AUSTRALASIAN MUTUAL
INSURANCE SOCIETY

REGISTERED OFFICE:

**400-402 Collins Street
Melbourne**



CLIENTS AND FRIENDS

Will be Welcomed
at

**THE COMPANY'S SHOWGROUND
OFFICE**

**PLUMMER AVENUE
STAND 235 (Under Cliff Stand)**

**ALL CLASSES OF INSURANCE
TRANSACTION**



Manager for Victoria: J. R. PEADY.

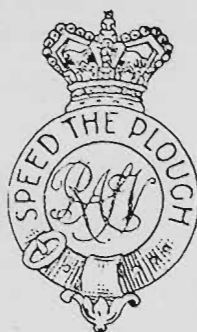

THE ROYAL AGRICULTURAL SOCIETY OF VICTORIA

THE ANNUAL EXHIBITION will be opened on **THURSDAY, 18th SEPTEMBER.**

Members of the Society, on presentation of their badges, will be admitted to the Grounds and Grand Stands free.

The public will be admitted on Thursday, 18th September (Judging Day) and on the remaining days of the Show, till Friday, 26th September (inclusive), from 9 a.m. on payment of 5/- for adults and 1/- for children under 14.

On the final day (Saturday, 27th September), the admission fee will be 2/- for adults and 6d. for children under 14.

Admission to Public Grand Stand, 3/- extra; to the "Chirnside" and "Cliff" Stands, 2/- extra; and "Gibsonia" and "Cumming" Stands, 1/- extra. Admittance to all public stands will be free on Thursday, 18th September. Children under 14 will be admitted to all public Grand Stands at half price.

Admission may be obtained at the gates by cash payment or on production of Member's badges or official passes, etc., and combined Rail and Show Tickets will be sold at Flinders Street, Tourist Bureau, Collins Street and First Class combined Rail and Entrance Tickets at all suburban railway stations, including Frankston, Lilydale, Belgrave, Sunbury and Geelong.

Trams run direct from Elizabeth Street to the Show Grounds.

Prize Cards (which are copyright) will be displayed with the successful exhibits with ribbons, as follow:

First Prize	Blue-lettered Card, Blue Ribbon.
Second Prize	Red-lettered Card, Red Ribbon.
Third Prize	Black-lettered Card, White Ribbon.
Fourth Prize	Green-lettered Card, Orange Ribbon.
Fifth Prize	Brown-lettered Card, Brown Ribbon.
Sixth Prize	Grey-lettered Card, Grey Ribbon.
Very Highly Commended	Lavender-lettered Card and Ribbon.
Highly Commended	Lavender-lettered Card and Ribbon.
Commended	Lavender-lettered Card and Ribbon.
Special	Green-lettered Card and Green Ribbon.
Champion Prize Winners	Blue-lettered Card.
Reserve Champion	Blue-lettered Card.
Junior Champion	Blue-lettered Card.
Junior Reserve Champion	Blue-lettered Card.

A ribbon will be carried round the necks of prize-winning Live Stock exhibits.

Supreme Champions will be distinguished by a light blue sash.

Grand Champions and Champions will be distinguished by a red, white and blue sash or rosette.

Senior Champions will be distinguished by a blue sash or rosette.

Reserve Senior Champions and Reserve Champions will be distinguished by a purple sash or rosette.

Junior Champions will be distinguished by a blue, red and blue sash or rosette and Reserve Junior Champions by a red, blue and red sash or rosette.

Refreshments of all kinds will be provided on the grounds by the Society's authorised caterers who bind themselves to supply everything of the best quality at Melbourne rates.

Royal Showgrounds,
Epsom Road, Ascot Vale, W.2.

H. T. C. WOODFULL, Secretary,

Hotpoint

TRIPLEX CLOTHES WASHER

FIVE YEAR GUARANTEE

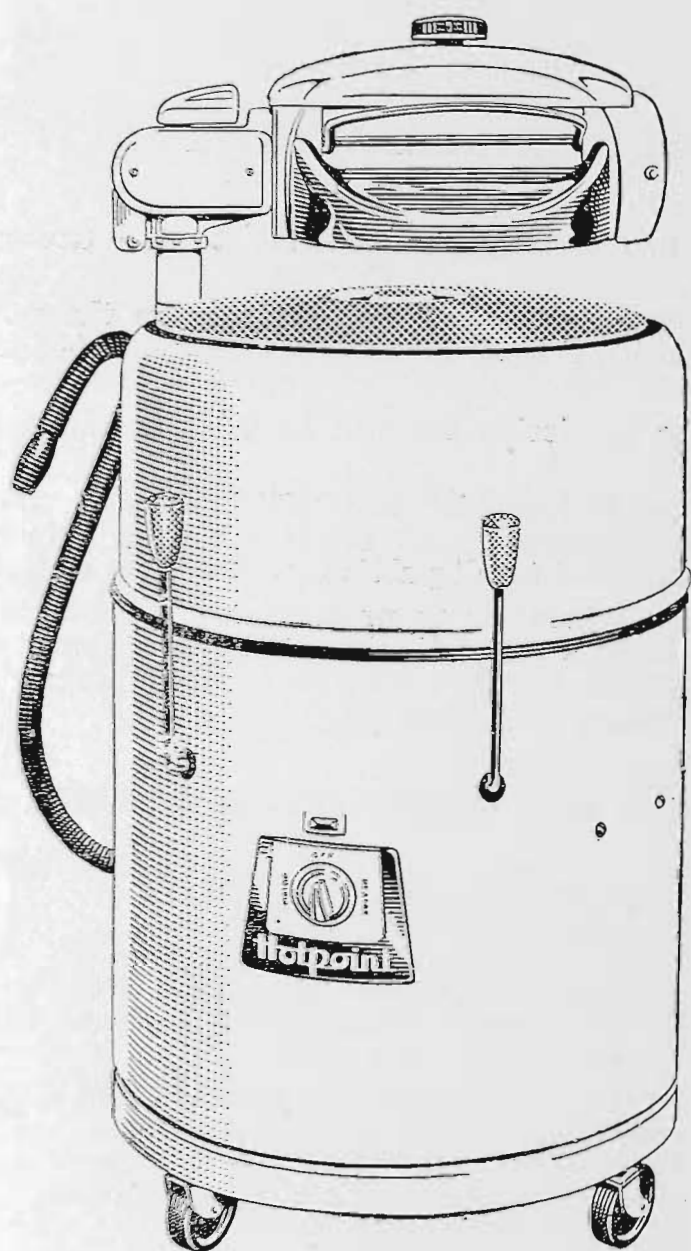

Special agitator action quickly, gently and effectively makes whites sparkling, clean — colours fresh and bright. The power-operated wringer gets clothes near damp-dry ready for the line. An electric pump quickly empties the gleaming porcelain tub. Convenient lever controls. Oversize wheels allow rigid support, mobility. Available with built-in heater if required.

From Hotpoint Retailers Everywhere

Price £98'10'0

Manufactured and Guaranteed by

AUSTRALIAN
ELECTRICAL  INDUSTRIES
 PTY. LIMITED

555 BOURKE STREET, MELBOURNE — MU 7901

Also at 64-66 MYERS STREET, GEELONG - X 4027

List of Judges and Stewards, 1958

STEWARDS-IN-CHIEF

Ringmaster	A. R. CRESWICK
Heavy Horses	A. E. DAHLENBURG
Light Horses	P. B. RONALD
Woodchopping	S. A. GREAVES
	J. M. GARDINER (Deputy)
Beef Cattle	J. BOTT
	W. A. ANGLISS (Deputy)
Fat Cattle	J. BOTT
	J. E. M. COLECHIN (Deputy)
Dairy Cattle	K. McGARVIE
	G. P. H. WILSON (Deputy)
Sheep	F. E. SELWYN SCOTT
Fleeces & Sheepshearing	W. C. GREAVES
Sheep Dog Trials	RUSSELL H. BLACKBURN
	W. B. BOOTHBY (Deputy)
Pigs	J. M. GARDINER
Poultry	W. COCKBILL
Pigeons	G. HOWELL
Apiculture	W. B. BOOTHBY
Dogs	W. COCKBILL
	L. S. K. CUNNINGHAM (Deputy)

CLYDESDALES.

Judges:

R. J. HICKS, Kaniva.

Stewards:

A. E. DAHLENBURG
H. E. COLVIN
E. V. CORMACK

FARM AND LORRY HORSES

R. J. HICKS, Kaniva.

A. E. DAHLENBURG
H. E. COLVIN
E. V. CORMACK

ARABS AND ARAB HACK

C. S. MANN
R. B. LANGDON

TROTTERS.

H. F. YUNCKEN
E. C. ROUCH

GALLOWAYS.

W. McL. GREAVES, Warrook, Monomeith.

B. F. BOURKE
W. A. ROLFE

PONIES (Other than Shetlands).

DOUGLAS PALMER, "Wonga", Gundagai, N.S.W.

R. G. VIAL
D. J. BOURKE

SHETLAND PONIES.

G. C. MITCHELL, Liddleton Station, Hartley, N.S.W.

N. MASON
V. GARNHAM

SADDLE HORSES.

Lt.-Col. F. W. C. WELDON, Kingsmead House, Didmarton, Badminton, ROBERT HUNTER
Glos., England.

R. G. VIAL
G. PENNEFATHER

SADDLE GALLOWAYS & UTILITY STOCK HORSE.

J. WALSH, The Laurels, Mt. Barker, S.A.

J. F. BRADSTREET
A. C. TRUMBLE

SADDLE PONIES

R. LATTA, Kia Ora, Warranambool.

E. B. COLES
J. F. BRADSTREET
A. C. TRUMBLE

EQUESTRIAN TURNOUTS.

(Horse).

Lt.-Col. F. W. C. WELDON, Kingsmead House, Didmarton, Badminton, ROBERT HUNTER
Glos., England.

(Galloways & Ponies).

(Classes 95, 97 & 98).

J. WALSH, "The Laurels", Mt. Barker, S.A.

G. T. MAUGHAN

(Riding Ability—15 & Over).

Lt.-Col. F. W. C. WELDON.

R. G. VIAL

(Riding Ability—Under 15).

(Classes 95, 97 & 98).

Mrs. J. WALSH, "The Laurels", Mt. Barker, S.A.

F. J. LITHGOW

(Saddlery).

Lt.-Col. R. H. deG. NUGENT, Flinders Road, Red Hill.

JUDGES AND STEWARDS

(Costume).

Mrs. H. BOURKE, Monomeith Park, Monomeith.

(General Appearance).

Mrs. C. R. KELLY, Barwidgee, Caramut.

(Independent Referee).

J. W. MORGAN, "Glenway", Box 1, Traralgon.

MOUNTED POLICE TURNOUT.

Lt.-Col. R. H. deG. NUGENT, Flinders Road, Red Hill.

G. T. MAUGHAN

DRESSAGE.

Lt.-Col. F. W. C. WELDON, Kingsmead House, Didmarton, Badminton, D. W. KNOX
Glos., England. G. T. MAUGHAN

F. L. CRANE, "Plashett", Jerry's Plains, via Singleton, N.S.W. M. G. JEFFERSON

Mrs. C. LUCKOCK, Ennerdale, Dundonnell. Mrs. G. BURGESS

HARNESS SECTION.

(Horses, Galloway & Ponies).

J. W. MORGAN, Glenway, Box 1, Traralgon.

E. V. CORMACK
H. E. COLVIN

HARNESS SECTION.

(Harness & Vehicle).

H. J. BRADFORD, 22 Wilson Av., Brunswick.

RIDING COMPETITIONS, 15 YEARS & OVER

Lt.-Col. F. W. C. WELDON, Kingsmead House, Didmarton, Badminton, F. J. LITHGOW
Gos., England. HUGH WOOD

G. T. MAUGHAN

RIDING COMPETITIONS, UNDER 15 YEARS, AND GOOD HANDS TROPHIES

Mrs. J. WALSH, "The Laurels", Mt. Barker, S.A.

M. D'A. HARVIE
A. S. CUNNINGHAM
RONALD H. SULLIVAN

NOVELTY EVENTS

W. McL. GREAVES, Warrook, Monomeith.

V. GARNHAM
K. H. DUNOON.

JUMPING

(F.E.I. Rules).

H. R. ROSS, Garangula, Harden, N.S.W.

C. OWEN MOORE
D. W. KNOX
NORMAN STEELE
R. B. LANGDON
Coursebuilder:
A. JANSSENS
Commentator:
R. A. McCANN

SECTION FOURS AND HUNTING EVENTS

RUPERT RICHARDSON, Grices Road, Berwick.

F. J. LITHGOW
NOEL MASON

WOOD CHOPPING CONTESTS.

R. COSTIN, Noojee.

F. HEALEY, Box 23 P.O., Traralgon.

S. MONK, High St., Beaufort.

Assistant Judges:

C. F. BEER, 1 Lockerbie Court, East St. Kilda.

T. M. NEILL, Ferguson St., Broadford.

W. H. McWIGGAN, 5 Princes St., North Coburg.

Steward-in-Chief:

S. A. GREAVES

Asst. Steward-in-Chief:

J. M. GARDINER

Stewards:

C. A. BARKER

J. JELLEFF

Announcers:

W. BASSE

H. J. BEER

Handicapper, Starter and

Timekeeper:

J. CHELLIS

SHORTHORNS

C. PARKER, Glenview, Meandarra, Queensland.

DUNCAN MacGREGOR

R. LEISHMAN

W. A. ANGLISS

POLL SHORTHORNS

J. D. ROBERTSON, Turanville, Scone, N.S.W.

A. C. FISKEN, O.B.E.

S. G. WESTERN

HEREFORDS

D. PRATTEN, 34 Jamison St., Sydney, N.S.W.

G. PENNEFATHER

J. E. F. MANN

POLL HEREFORDS

J. R. McCAMLEY, Lancefield, Dululu, Queensland.

T. TEHAN

W. K. HICKS

W. A. ANGLISS

ABERDEEN ANGUS

R. H. WHITE, Bald Blair, Guyra, N.S.W.

R. W. RITCHIE

M. H. MUNCKTON

R. M. LITTLE

JUDGES AND STEWARDS

DEVONS

FRANK HOOD, Kywanna, Albury, N.S.W.

A. C. FISKEN, O.B.E.
S. G. WESTERN

RED POLLS

A. R. BEGGS, C.B.E., Buln Gherin, Beaufort, Vic.

P. T. B. KELYNACK
P. E. EVANS

DAIRY SHORTHORNS

R. A. A. MANLY, Weeroona, Bittern.

HARRY ROBB
R. JOHN SCOTTFAT CATTLE
(Alive)

GODFREY WILSON, 11 Gweno Ave., Frankston.

J. E. M. COLECHIN

(Carcases)

D. B. MUIRHEAD, Regional Pastoral Laboratory, C.S.I.R.O., Mail Bag,
Armidale, N.S.W.F. SAMBELL
J. WALKER
K. E. HAYDEN
GEORGE DUNCAN
R. D. LANGLEY
E. J. CAMPION
N. M. TULLOHINTER-BREED COMPETITIONS (BEST MAINTAINED BREED)
(Beef Breeds)G. HOWELL, Munorhara, Wollert.
DUNCAN MacGREGOR, Dalmore, Baringhup.
G. PENNEFATHER, Kilcoolin, Euroa.

(Dual Purpose & Dairy Breeds)

L. G. C. NICHOLAS, Cooring Yering, Lilydale.
HARRY SUTTON, Cooraminta, Boort.

AUSTRALIAN ILLAWARRA SHORTHORNS

RONALD DUDGEON, "Parkview", Albion Park, N.S.W.

F. W. BEDWELL
W. R. ROWAN

AYRSHIRES

LOVELL HOLMES, "Benbecula", Yarranlea, Queensland.

D. C. F. McCALLUM
W. J. WILLIAMS

JERSEYS

O. SPRESSER, Rosewood, Queensland.

L. G. C. NICHOLAS
A. P. MOORE
NORMAN C. PODGER
DON DENNIS

GUERNSEYS

R. WATSON HEWETT, "Ellerdale", R.M.B. 596, Alstonville, N.S.W.

N. E. BEAUMONT
J. TOWT

FRIESIANS

G. MCGILLIVRAY, 7 Nelson St., Gordon, N.S.W.

T. D. KENNEDY
A. C. T. HEWITT

CHAMPION DAIRY COW

The Judges in the Dual Purpose and Dairy Cattle Sections.
Referee: H. W. McMAHEN, Rudduck St., Dandenong.
Commentator: G. MCGILLIVRAY, 7 Nelson St., Gordon, N.S.W.G. P. H. WILSON
W. C. GAMBLE
MERVYN KEYS

EMERGENCY STEWARDS FOR DAIRY CATTLE SECTIONS

ALAN McDONALD.
M. W. P. HOULIHAN.
J. C. MCGARVIE.

MILK STEWARDS

DUAL PURPOSE AND DAIRY CATTLE SECTIONS

RED POLLS

Dr. F. G. STEPHENS.
Assistant: J. REILLY.

DAIRY SHORTHORNS

HARRY ROBB.
Assistant: P. CALLAHAN.

AUSTRALIAN ILLAWARRA SHORTHORNS

F. W. BEDWELL.
Assistant: J. C. WEST.

AYRSHIRES

KEITH MCGARVIE.
A. P. MOORE.
Assistant: A. BUNN.

JERSEYS

J. M. BUCHANAN, LINDSAY G. NICHOLAS, W. BOOTHBY.
Assistant: W. T. KENNEDY.

GUERNSEYS

A. FIXTER.
Assistant: J. A. WILTSHIRE.

FRIESIANS

T. GILMORE.
Assistant: T. D. KENNEDY.

When you stay in Melbourne...

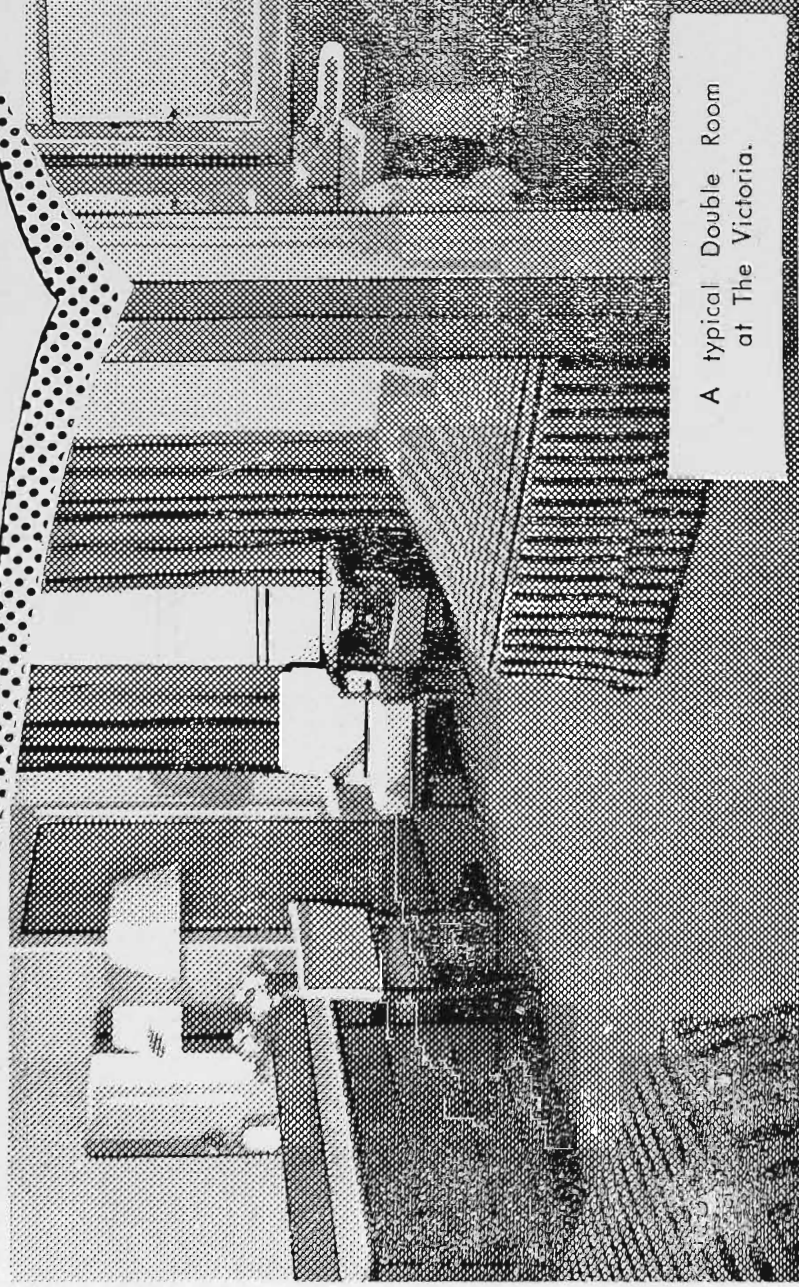

A typical Double Room
at The Victoria.

Enjoy the Modern Comfort of Australia's Largest Hotel

Discriminating travellers choose The Victoria for its efficient service and the comfort of its modern rooms and lounges. Every room has hot and cold water, telephone, wall-to-wall carpet.

The daily bed-and-breakfast rates are surprisingly moderate:

Single Room	37/-	per person.
Double Room	36/-	per person.
Double Room with shower and toilet	47/6	per person.

Covered car park opposite, at specially reduced rates.

You'll be glad you stayed at —

THE VICTORIA

In the Heart of Melbourne

215 Little Collins St., next to the Town Hall.

Telephone: MF 0441. Telegrams: VICPAL, Melbourne.

JUDGES AND STEWARDS

CHAMPION DAIRY COW

W. C. GAMBLE.
MERVYN KEYS.

LINCOLNS

RON LEISHMAN, Strathalbin, Clunes.

D. G. STOTT
A. W. WILSON

ENGLISH LEICESTERS

A. A. HILL, Yahl P.O., Mt. Gambier.

L. A. P. WEBB

BORDER LEICESTER RAMS

E. HAYES, 185 Melville Rd., West Brunswick.

P. W. HARRISON
JAMES BOWMAN

BORDER LEICESTER EWES

GEORGE STARRITT, "Kelso Park", N.W. Mooroopna, via Tatura.

P. W. HARRISON
JAMES BOWMAN

ROMNEY MARSH

K. FREDERICKS, "Roundhill", Culcairn, N.S.W.

ALAN S. MURRAY
L. STEVENSON

CHEVIOTS

W. GRACIE, 26 Orr Street, Shepparton.

F. H. M. CULLEN
D. S. MacGREGOR.

SOUTHDOWN RAMS

C. A. DEHNERT, "Fernhill", Ballan.

C. C. DANE
H. M. BROWNE

SOUTHDOWN EWES

R. L. BRUNSKILL, "Gobbagumbalin", Narrandera Rd., Wagga Wagga, N.S.W.

C. C. DANE
H. M. BROWNE

SHROPSHIRES

A. A. HILL, Yahl P.O., via Mt. Gambier, S.A.

H. J. BUNTING
LESLIE SCOTT

SUFFOLKS

E. J. SHARRAD, Arthurton, S.A.

DAVID BERWICK

DORSET HORN RAMS

N. G. STEWART, "Oaklyn", Toolamba West, via Tatura.

W. J. BUNTING, Jnr.
D. CAMPBELL
R. B. M. GERRAND
STUART MACTIER

DORSET HORN EWES

A. E. ENDERS, Box 78, Stanhope.

W. J. BUNTING, Jnr.
D. CAMPBELL
R. B. M. GERRAND
STUART MACTIER

RYELANDS

ROBERT ALSTON, "Rosyth", St. Germain's, via Kyabram.

D. K. McMILLAN
OSWALD GRAYSON
R. RITCHIE

HAMPSHIRE DOWNS

E. J. SHARRAD, Arthurton, S.A.

H. COLLINS

DORSET DOWNS

E. J. SHARRAD, Arthurton, S.A.

H. COLLINS

POLL DORSETS

G. R. M. SMITH, "Marylebone", Cudal, N.S.W.

K. BALHARRIE
G. J. R. COLES

CORRIEDALE RAMS

ALLAN TURNBULL, "Woodhall", Wedderburn.

JACK ELLIS
R. W. PETTITT

CORRIEDALE EWES

E. C. L. HEAD, "Mundara", Box 50, Seymour.

JACK ELLIS
R. W. PETTITT

FLEECES

G. WILLIAMS, Goldsborough Mort & Co., 526 Bourke St., Melbourne.
J. PAGE-SHARP, Wool School Royal Melbourne Technical School,
124 Latrobe St., Melbourne.
R. H. HARWOOD, c/o Younghusband Ltd., 94 King St., Melbourne.Lt.-Col. M. H. McARTHUR
C. PAYNE
F. RICARDO
M. RAWLINGS
L. M. A. SMITH
T. GIFFIN
B. DOWLING

P & O



for Service at Sea

- To England via Suez
- Boomerang Excursions
- Pleasure Cruises
- Ceylon Excursions

TRAVEL is one of the most pleasant things in life — and sea travel is undoubtedly THE most pleasant — P & O travel ensures your full enjoyment of a well-earned rest — comfortable public rooms, spacious decks, swimming pools, excellent cuisine and unequalled service —

**PLAN NOW FOR A
SEA HOLIDAY WITH**

P & O

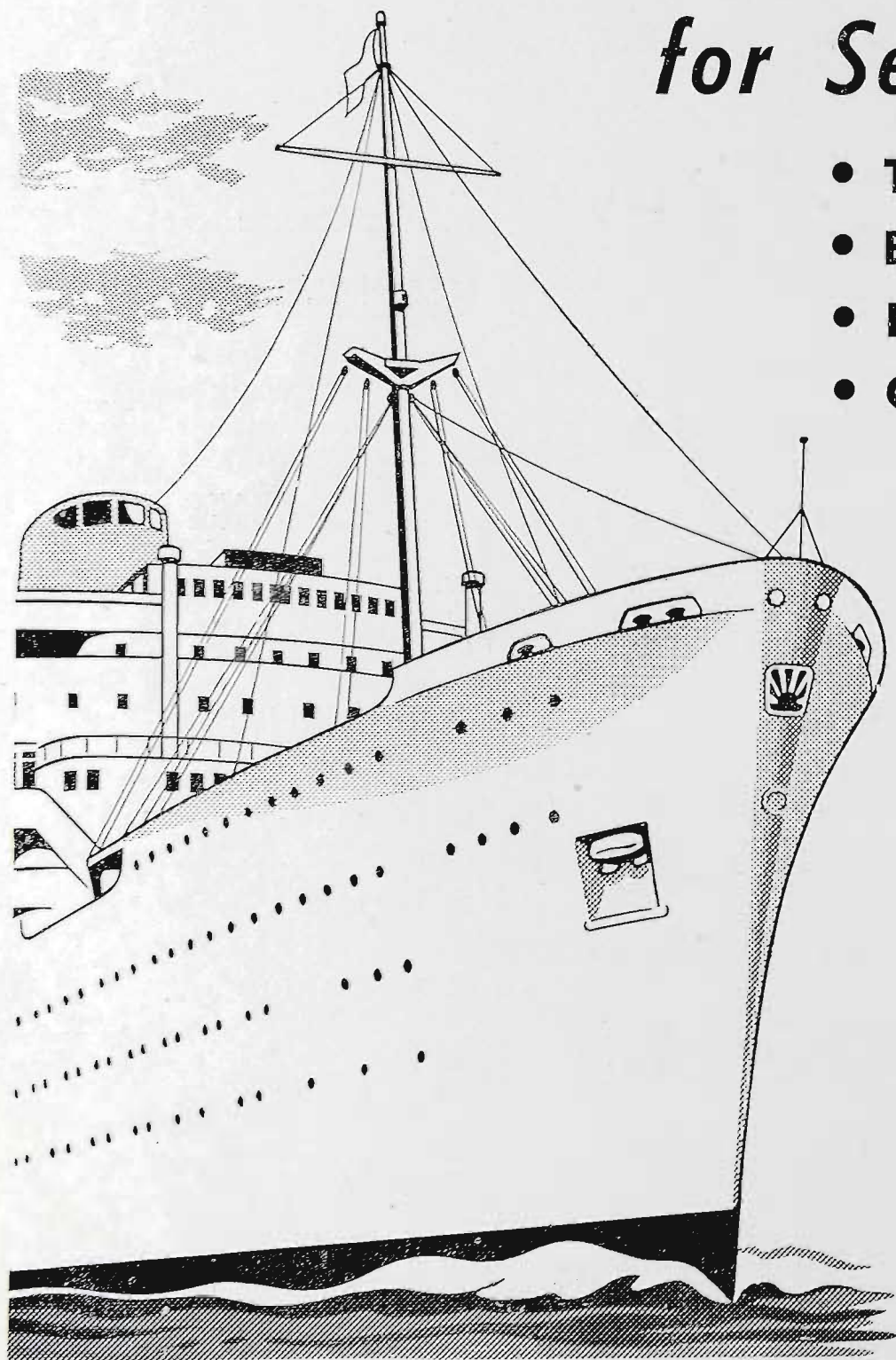

JUDGES AND STEWARDS

SHEEP DOG TRIALS

E. A. PARTRIDGE, 9 Magdala Av., Strathmore.

P. G. EVERIST
H. SUTTON

SHEEP SHEARING

D. STRACHAN, Box 192B, P.O., Renmark, S.A.
H. L. B. POWELL, 2 Market Rd., Werribee.
W. RUBY, c/- Railway Station, Anderson.J. O'SULLIVAN
DUDLEY GREAVES
N. PRICE
J. WESTERN
G. PRESTON

WOOL EXHIBITION

Comperes: F. BOURKE.
T. EDWARDS.
Fleece Supervisor: T. B. HARMSWORTH.
Wool Classifier: REX ADAMS.Mrs. MARY CROSS
Mrs. M. RAWLINGS
Mrs. R. L. BATTEN
Mrs. R. McMURCHIE

GOATS

W. P. SMITH, 469 Chapel Rd., Bankstown, Sydney, N.S.W.

T. R. HOLDSWORTH
N. HOCKLEY

ANGORA FLEECES

J. L. MCGREGOR, 4 Strong St., South Geelong.

MILK STEWARDS (GOATS)

P. PHILIP
H. WATSON

BERKSHIRES

W. T. C. ANDERSON, Tumby Rd., Wamberal, N.S.W.

W. D. McCALLUM
J. M. McPHAIL
F. FEDDERSON

LARGE WHITES

K. B. JONES, Clifton, Queensland.

W. A. NANCARROW
N. INCE
E. P. WORNER

TAMWORTHS

A. G. TOWNS, Wiangaree, Back Road, Kyogle, N.S.W.

E. J. PATTEN

LARGE BLACKS

S. H. MADIN, Tregeagle, via Lismore, N.S.W.

T. W. LILLIE

WESSEX SADDLEBACKS

A. ANDREW, Winslade, Whittlesea.

J. W. McCALLUM

BACON & PORK PIG COMPETITIONS

L. A. DOWNEY (H.D.A.), Department of Agric., Melbourne.

G. C. GRIFFITHS
N. INCE
A. D. NORTH
K. METIUS
F. FEDDERSON

LANDRACE

L. A. DOWNEY, (H.D.A.), Department of Agric., Melbourne.

J. HAMILTON-SMITH

HARD FEATHER BANTAMS & OLD ENGLISH GAME

R. GOULD, Zinc Corporation, Broken Hill, N.S.W.

A. S. PENROSE

SOFT FEATHER BANTAMS

I. G. PALMER, 238 West Beach Rd., Marleston, Adelaide.

T. MILNER

STANDARD LIGHT BREEDS

B. MATTHEWS, 30 Victoria St., Ballarat.

C. F. IREDELL

STANDARD HEAVY BREEDS (other than Rhode Island Reds & Sussex)

J. E. JAUNCEY, Oaklands, Angledale, Bega, N.S.W.

G. F. WARMBRUNN

UTILITY BREEDS (other than Rhode Island Reds & Sussex)

I. W. BENSON, R.M.B. 223, Maclean, N.S.W.

J. PRITCHARD

RHODE ISLAND REDS & SUSSEX—STANDARD & UTILITY

R. M. TABART, 33 Bay Rd., New Town, Tasmania.

S. SPRY

WATERFOWL & TURKEY

P. PEARSE, P.O., Dean.

J. B. DAVIS

EXPORT CLASSES & EGGS

M. D. HALL, Department of Agriculture, Melbourne.

A. L. EDMONDS

SPECIAL AWARDS

I. W. BENSON, R.M.B. 223, Maclean, N.S.W.
 J. E. JAUNCEY, Oaklands, Angledale, Bega, N.S.W.
 I. G. PALMER, 238 West Beach Rd., Marleston, Adelaide.

A. S. PENROSE

PIGEONS**HOMERS & HOMER JUNIOR CLASSES**

J. J. MIFSUD, 811 Hampton St., Brighton.

UTILITY

A. G. ALLAWAY, 12 Polo Pde., Caulfield.

FANTAILS, JACOBINS & TRUMPETERS

L. WALLACE, 85 Greville St., Prahran.

**CARRIERS, DRAGOONS, ICES, PIGMY POUTERS, SWALLOWS, TIPPLERS
and ALL FRILLS (except Owls and Turbits)**

R. D. ABBOTT, Wistow, via Mt. Barker, S.A.

OWLS, TURBITS, MODENAS, STARLING OR SUABIAN and HYACINTHS

H. BURBRIDGE, Murray Bridge, S.A.

MAGPIES, SHOW HOMERS and FANCY JUNIOR CLASSES

G. W. POWELL, 6 Hossack Ave., Coburg.

**ALL TUMBLERS, ALL SADDLEBACKS, SPOTS, A.O.V. BIRMINGHAM
ROLLERS, NUNS, HELMETS, ARCHANGELS AND GIMPLES**

Dr. N. T. HANNAFORD-SCHAFER, 16 Dundonald Av., East Malvern.

PIGEON STEWARDS

H. F. ALCOCK.
 Mrs. E. GILLINGS
 A. HELLIER
 W. J. LAYTON
 W. SINCLAIR
 J. TENNANT
 H. TUCKER
 W. WHEELER.

The **VICTORIA INSURANCE** Co. Ltd.

ESTABLISHED 1849.

THE SENIOR AUSTRALIAN OFFICE

Service with Security for over a Century

**• LIVE STOCK • CROP • STACK • HAILSTONE
AND ALL TYPES OF INSURANCE**

AGENTS IN ALL DISTRICTS

44-46 QUEEN STREET, MELBOURNE

E. A. STANNER, Manager.

Telephone: MU 7067 (6 Lines)

JUDGES AND STEWARDS

BUDGERIGARS
(Adult Birds)

H. GOLDIE, 4 Middleton St., Highett.

(Young Birds (1957 rung))

G. T. P. JONES, 56 Wimmera St., Geelong West.

(Unbroken Cap (Classes 765 to 772))

F. J. GARDNER, 13 Balmer St., Brunswick.

(Unbroken Cap (Classes 773 to 783))

E. RAVEN, 21 Rosedale Rd., Glen Iris.

(Canaries (Classes 784 to 797))

Mrs. H. Drayton, 5 Langston St., Northcote.

(Canaries (Classes 798 to 813)—Finches and other Cage Birds)

H. HEATH, 53 Patterson St., East Coburg.

BUDGERIGARS, FINCHES, CANARIES AND OTHER CAGE BIRDS
STEWARDSD. BASSETT
J. W. DON
C. FORBES
E. A. MUNDAY
W. G. SKELTON
E. R. SMITH
R. D. SMITH
A. WHITTAKER.**VITICULTURE**
WINES AND CIDERS

R. A. SMITH, 527 Collins St., Melbourne.

E. L. EKERT, Box 55, Merbein.

J. C. M. FORNACHON, Waite Institute, Adelaide, S.A.

G. H. S. GRAHAM, Netherby Vineyard, Rutherglen.

W. D. SEABROOK, 460 Little Collins St., Melbourne.

(Associate Judges)

J. C. BROWN, Milawa Vineyards, Milawa, via Wangaratta.

R. J. PURBRICK, "Waterbend", Tabilk.

J. H. WALKER, 7 Queen St., Melbourne.

BRANDIES

R. A. SMITH, 527 Collins St., Melbourne.

J. C. M. FORNACHON, Waite Institute, Adelaide, S.A.

G. H. S. GRAHAM, Netherby Vineyard, Rutherglen.

W. D. SEABROOK, 460 Little Collins St., Melbourne.

(Associate Judges)

J. C. BROWN, Milawa Vineyards, Milawa, via Wangaratta.

R. L. BULLER, P.O. Box 28, Rutherglen.

R. J. PURBRICK, "Waterbend", Tabilk.

J. H. WALKER, 7 Queen St., Melbourne.

SPIRITS AND LIQUEURS

T. FOGARTY, 259 William St., Melbourne.

H. T. HOUSTON, 119 William St., Melbourne.

(Associate Judge)

D. R. J. MacGREGOR, 125 William St., Melbourne.

AERATED WATERS

J. ELLIOTT, "Redheuch", Warburton.

C. WALLMAN, Allied Food Industries, 34 Queen St., Melbourne.

DAIRY PRODUCE
CHEESE

W. J. PARK, 50 Winburne Rd., Mt. Waverley.

C. A. BEVAN

BUTTER, CASEIN & MILK POWDER

P. F. QUIGLEY, Department of Primary Industry, 301 Flinders Lane, Melbourne.

R. W. KURRLE, Department of Primary Industry, 301 Flinders Lane, Melbourne.

FARM PRODUCE
WHEAT

W. R. JEWELL, State Laboratories, Macarthur St., Melbourne.

H. L. HORE, Senior Agronomist, Department of Agriculture, Melb.

J. McCANN
E. J. O'BRIEN
C. T. PATTON**OATS**

J. W. GOULDING, 70 King St., Melbourne.

J. McCANN.
E. J. O'BRIEN.
C. T. PATTON.**BARLEY & LINSEED**

P. DEBRETT, State Research Farm, Werribee.

J. McCANN.
E. J. O'BRIEN.
C. T. PATTON.**HAY & CHAFF (except Meadow Hay & Lucerne Hay)**

W. J. McGRATH, 483 Collins St., Melbourne.

J. McCANN.
E. J. O'BRIEN.
C. T. PATTON.

MEADOW HAY & LUCERNE HAY

Dr. D. E. TRIBE, School of Agriculture, University of Melbourne,
Grattan St., Carlton.
R. TWENTYMAN, Department of Agriculture, Melbourne.
R. BROWNING, Box 43, Yarrowonga.

L. ALEXANDER
D. RAWLINGS
O. H. GEPP
R. F. BEDDISON
E. K. SIMMONS

SQUARE FOOT OF PASTURE

R. J. NEWMAN, Department of Agriculture, Melbourne.

D. MACTIER
J. A. BALHARRIE

POTATOES

G. H. MATTINGLEY, Department of Agriculture, Melbourne.

J. E. TRUETT

FRUIT PACKING COMPETITIONS

W. H. HARRIS, Department of Agriculture, Melbourne.

T. W. PEARCE
H. L. DENHAM
W. GAYFORD

APICULTURE

C. E. COTTMAN, 59 King William St., Regent.

D. KING

**HOME CRAFTS
PLAIN NEEDLEWORK**

Miss BETH CHAMBERS, 21 Kensington Rd., South Yarra.

Mrs. H. H. ROWE.
Mrs. V. SEARLES
Mrs. G. M. TAYLOR
Mrs. E. E. BLACK
Mrs. J. ALENTORN
Mrs. R. BAXTER
Mrs. D. G. CARMAN
Mrs. CHAPPELL
Mrs. A. McARTHUR
Miss SANDERS
Mrs. F. M. THOMPSON

AFTERNOON FROCK COMPETITION

Miss E. G. MADIN, c/o Emily McPherson College, cnr. Russell & Victoria Sts., Melbourne.

FANCY NEEDLEWORK

Miss OLIVE SCOTT, Swinburne Technical College, John St., Hawthorn.

KNITTING

Miss A. DIXON, Victoria House, 220 Clarendon St., East Melbourne.

ART & APPLIED ART

Mr. ARNOLD SHORE, 8 Chrystobel Cres., Hawthorn.



THE
**UNION
TRUSTEE**

COMPANY OF AUSTRALIA LIMITED
(Incorporated in Victoria) Established 1885

333 COLLINS ST., MELBOURNE

DIRECTORATE AND MANAGEMENT:

Directorate: E. T. H. Richardson (Chairman); Sir
Clive McPherson, C.B.E. (Vice-Chairman);
Norman J. Carson, C.M.G.; C. N. McKay;
S. M. Kimpton.

General Manager: John Larritt. Manager: C. N.
Williams. Resident Officer for Northern Victoria and
the Riverina: S. L. G. MacDonald, Albury. Pastoral
Inspector: E. P. Learmonth.

Could you act as
Executor
without expert advice?

Complexities of estate administration, probate duties
and varying State taxation laws demand specialised
knowledge in executorship.

Many executors have found that by co-joining Union
Trustee as executor or trustee they can transfer the
burdens of estate management to experienced hands,
and at a moderate cost that is often more than
justified by time and money saved through expert
knowledge of administration.

Write or 'phone for an appointment to discuss our
service, and ask for the booklet, "Important Facts
Concerning Wills, Executors, Trustees."

JUDGES AND STEWARDS

ART CRAFTS AND WEAVING

Miss E. COXON, 24 Elgin St., Armadale.
Miss E. L. TYLER, c/o Methodist Ladies' College, 207 Barkers Rd., Kew.

COOKING

(except Jams & Preserves)

Mrs. JEAN BOWRING, 26 Flinders St., Melbourne.
Miss KATHLEEN SLY, c/o Emily McPherson College, cnr. Russell & Victoria Sts., Melbourne.

Jams & Preserves

Miss I. HORNE, c/o Larnook Teachers' College, 13 Orrong Rd., Armadale.

PHOTOGRAPHY

Mr. H. CLEVELAND, 9 Somerset Rd., Glen Iris.
Mr. W. A. BROADHEAD, A.R.P.S., 16 Maysia St., Canterbury.
Mr. W. G. NICHOLLS, A.R.P.S., 19 Eveline Ave., Parkdale.

SCHOOL COMPETITIONS

(Metal Work)

K. W. TATCHELL, Principal, Collingwood Technical School, 35 Johnstone St., Collingwood.

(Woodwork)

E. BESFORD, Teachers' Technical College, 11 Glenbervie Rd., Toorak.
J. R. PEART, Assistant Chief Inspector of Technical Schools, 17 Byron St., Brighton.

SENIOR YOUNG FARMERS' COMPETITIONS

The "Sun News-Pictorial" Stock Judging Competitions.

DAIRY CATTLE

LOVELL HOLMES, Benbecula, Yarramlea, Queensland.

R. R. IRWIN
R. MORGAN
L. S. BARNES
Young Farmer Supervisors:

BEEF CATTLE

J. R. McCAMLEY, Lancefield, Dululu, Queensland.
N. M. TULLOH, School of Agriculture, University of Melbourne, Carlton, N.3.

BRITISH BREED SHEEP

(Longwools)

E. HAYES, 185 Melville Rd., West Brunswick.
H. SUTTON, "Cooraminta", Boort.

W. J. BUNTING, Snr.
I. A. N. WILLIAMSON

(Shortwools)

R. ALSTON, "Rosyth", St. Germain's, via Kyabram.
A. E. ENDERS, Box 78, Stanhope.

DOGS

J. GRAHAM HEAD, Main Rd., Doncaster East.
Mrs. M. PACEY, Tangles, Old Bosham, near Chichester, Sussex, England.
W. BRUCE, 6 Mimosa St., Bexley, N.S.W.
P. J. HARDY, 16 Huntley St., Elsternwick.

W. COCKBILL, Steward-in-Chief.
L. S. K. CUNNINGHAM,
Deputy Steward-in-Chief.
E. J. BENNETT

TUCKER BOX (JUVENILE HANDLERS' CLASSES)

Boys:

Mrs. B. E. RYAN, 15 Holroyd St., Coburg.
Mrs. HELEN HEAD, Main Rd., Doncaster East.
Mrs. M. PACEY, Tangles, Old Bosham, near Chichester, Sussex, England.

Girls:

Mrs. A. BRIDGFORD, 15 Orion St., Vermont.
Mrs. L. S. K. CUNNINGHAM, 5 Hollingworth Av., Hawthorn.
Mr. J. GRAHAM HEAD, Main Rd., Doncaster East.

R. BRIDGFORD
W. H. BRILLIANT
J. G. BROWN
N. BUTLER
N. F. COLES
A. LYNTON CROUCH
ALAN S. CROUCH
G. S. GOUGH
C. F. IREDALL
C. KELLY
F. A. LONGMORE
W. J. MASSEY
L. MATTHEW
R. R. MITCHELL
A. S. PENROSE
J. S. ROWLES
S. STEWART
D. WHITE

SHEAF TOSSING

Handicapper and Judge:
J. DUGGAN, Mollonghip.

C. A. NICOLL
E. DUGGAN
A. MURPHY

TROTTING

R.A.S. Council Steward: A. E. DAHLENBURG, Brougham St., Nhill.
T.C.B. Stewards & Handicapper Panel: W. G. WEIGHT, H. FELLOWS, K. L. GREENWOOD, G. L. ROWSE.
Judge: R. STOKESBERRY, 192 Cashmere St., Ascot Vale, W.2.
Assistant Judge & Clerk of Scales: W. O. SAUNDERS, 12 Telford St., Moorabbin.
Starter: G. L. ROWSE.
Timekeepers: J. SMITH, V. L. DULLARD.
Assistant Timekeepers: G. BENNETT & G. J. WALLER.
Patrol Stewards: J. HEYWOOD, C. BALDOCK.
Commentator: B. SKEGGS.
Clerk of Course: W. F. PATTEN.
Marshal: J. PEMBERTON.

Programme of Parades and Events, 1958

FIRST DAY

Thursday, 18th September

Judging in Stock Sections except Classes specified for other days.

(For dates of judging in all sections, refer to index.)

Exhibitors are advised to study the Timetable, showing times at which judging in the various Classes is to be commenced. Judging in any Class will not commence BEFORE the time specified. No warning will be given, and any competitor not present when the judge is ready to commence will miss the opportunity to compete.

SECOND DAY

Friday, 19th September

The KELLY BROTHERS and their educated ponies will entertain arena spectators at various times throughout the day and evening programmes.

Time	Class No.	Event	Ring
9.00 a.m.	47	Ridden Galloway Stallions	1
9.00 a.m.	135	Saddle Ponies, not over 11 hands	2
9.00 a.m.	107	to 112. All horses entered in Hack Classes to be paraded for classification	3
9.15 a.m.	136	Saddle Ponies, not over 10 hands	2
9.30 a.m.	137	Saddle Ponies, not over 9 hands	2
9.30 a.m.	44	Trotting Turnout	1
9.45 a.m.	107	14 Stone Hacks, Novice	3
10.00 a.m.	223	The "Tolley's Brandy" Jumping Contest (Group B)	2
10.15 a.m.	133	Saddle Ponies, over 11.2 and not over 12 hands	3
10.30 a.m.		Judging Champion Dairy Cow	1
10.30 a.m.	134	Saddle Ponies, over 11 hands and not over 11.2	3
10.45 a.m.	139	Pairs Saddle Ponies, 13 hands or under	3
11.00 a.m.	100	Gentleman's Cob	1
11.15 a.m.	165	to 174. Tradesmen's and Delivery Horses and Turnouts and Championships	3
11.30 a.m.	99	Mares to breed Hacks and Hunters	1
12 noon	108	14 Stone Hacks, Open	1
12 noon	2	The "Sun News-Pictorial" Handicap for Trotters	1
12.30 p.m.	54	Pony Stallion, over 12.2 and not over 14 hands, in harness	1
12.40 p.m.	55	Pony Stallion, 12.2 hands and under, in harness	1
12.50 p.m.	56	Pony Stallion, 13 and not over 14 hands, ridden	1
1.00 p.m.	190	The "Georges" Teams Riding Competition, 15 and under 18	1
1.00 p.m.	217	The "Maples" Jumping Contest (Gp. A)	2
1.15 p.m.	150,	151, and 157. Buggy Turnouts	3
1.15 p.m.	1	The "Paragon Printery" Handicap. Pacers and/or Trotters (heats)	1
1.45 p.m.	57	Pony Stallion, 12.2 and under 13 hands, ridden	1
1.45 p.m.	152,	153, and 158. Jinker Turnouts	3
2.00 p.m.	58	Pony Stallion, under 12.2 hands, ridden	1
2.15 p.m.	31	Arab Stallion, ridden	1
2.30 p.m.		OFFICIAL OPENING OF SHOW.	
2.50 p.m.		GRAND PARADE—Horses, Ponies, Cattle, and Goats	
3.35 p.m.	123	Pairs of Galloway Hacks	1
3.35 p.m.		MUSICAL RIDE AND PUSHBALL CONTEST BY MOUNTED POLICE.	
4.05 p.m.	227	The "Defender Group" Jumping Contest (Group C)	2
4.15 p.m.	1	"The Paragon Printery" Handicap. FINAL.	
4.20 p.m.	161	Harness Ponies, not over 10 hands	1
4.35 p.m.	162	Harness Pony Turnouts, not over 12 hands	1
5.15 p.m.	5	The "E. B. May" Handy Dog Trial (two competitors).	

Friday Night

Time	Class No.	Event	Ring
7.00 p.m.	230	The "Foy's" Hunt Club Teams Jumping Contest (Group E)	
8.00 p.m.	3	The "Davis Gelatine" Handicap, Pacers and/or Trotters. Heats.	
8.20 p.m.	5	The "E. B. May" Handy Dog Trial (two competitors).	
8.50 p.m.		The Kelly Brothers and their Educated Ponies.	
9.05 p.m.	3	The "Davis Gelatine" Handicap. FINAL.	
9.20 p.m.	246	The "Coles Stores" Section Four Jumping Contest (Group F).	

THIRD DAY

Saturday, 20th September

The KELLY BROTHERS and their educated ponies will entertain arena spectators at various times throughout the day and evening programmes.

9.00 a.m.	177	The "London Stores" Boys' Riding Competition, 15 and under 18	1
9.00 a.m.	178	The "Albion" Boys' Riding Competition 12 and under 15	3
9.30 a.m.	183	The "Brockhoff Biscuits" Girls' Riding Competition, 12 and under 15	3
10.15 a.m.	154	Ponies in Single Harness, over 13.2 and not over 14 hands	1
10.15 a.m.	239	The "Henderson's Springs" Scurry (Gp. F)	2
10.15 a.m.	180	The "G. V. Mulder" Boys' Riding Competition, under 10	3
10.30 a.m.	155	Ponies in Single Harness, over 13 hands and not over 13.2	1
10.45 a.m.	156	Ponies in Single Harness, over 12 and not over 13 hands	1
10.45 a.m.	185	The "Cann's" Girls' Riding Competition, under 10	3
11.00 a.m.	159	Harness Ponies, over 11 and not over 12 hands	1
11.15 a.m.	160	Harness Ponies, over 10 and not over 11 hands	1
11.15 a.m.	109	12 Stone Hacks, Novice	3
11.30 a.m.	203	The Good Hands Challenge Trophy Championship (Girls)	1
12 noon	101	Arab Saddle Mare or Gelding	2
12 noon	182	The "White Crow Food Products" Girls' Riding Competition, 15 and under 18	3
12.15 p.m.	204	The Good Hands Challenge Trophy Championship (Boys)	1
1.00 p.m.	211	The "Lanoma Gin" Rescue Race	2
1.00 p.m.	110	12 Stone Hacks, Open	3
1.30 p.m.	175	Decorated Business Turnout	1
1.30 p.m.	208	The "Abrahams Jutex" Open Bending Race	2
1.30 p.m.	4	The Ascot Vale Handicap, Trotters only	
2.00 p.m.		The "G.M.F. Electric Motor" Wood Chopping and Sawing Contest (Teams).	
2.30 p.m.		GRAND PARADE—Horses, Ponies, Cattle, and Goats.	
3.10 p.m.	210	The "Coca-Cola" Ladies' Bending Race	1
3.10 p.m.	192	The "Rankine & Dobbie" Pony Club Teams Riding Competition	3
3.45 p.m.	241	The "Myer Emporium" Teams Jumping Contest (Group F)	2
4.30 p.m.	179	The "Breydon's Toys" Boys' Riding Competition, 10 and under 12	3
5.00 p.m.	184	The "G. V. Mulder" Girls' Riding Competition, 10 and under 12	3
5.30 p.m.	5	The "E. B. May" Handy Dog Trial (two competitors).	
6.30 p.m.	5	The "Grosvenor Plate" Handicap Pacers and/or Trotters (heats).	
7.00 p.m.	6	The "Ford Motor Company" Free-For-All (heats).	

PROGRAMME OF PARADES AND EVENTS

Saturday Night

Time	Class No.	Event	Ring
7.30 p.m.	5	The "E. B. May" Handy Dog Trial (two competitors).	
8.05 p.m.	5	The "Grosvenor Plate" Handicap. FINAL.	
8.15 p.m.		VICTORIAN GIRLS' MARCHING ASSOCIATION MASSED DISPLAY.	
9.15 p.m.	6	The "Ford Motor Company" Free-For-All. FINAL.	
9.25 p.m.		ARMY DISPLAY. Southern Command Band and Motor Cycle Exhibition.	
9.55 p.m.		FIREWORKS.	

FOURTH DAY

Monday, 22nd September

The KELLY BROTHERS and their educated ponies will entertain arena spectators at various times throughout the day and evening programmes.

9.00 a.m.	95	Junior Equestrian Turnout (Girls).	1
9.00 a.m.	111	10 Stone Hacks, Novice	2
9.00 a.m.	231	The "Angus & Robertson" Qualified Hunters' Plate (Group E)	3
10.00 a.m.	112	10 Stone Hacks, Open	3
10.30 a.m.	147	Light Horses, driven in Single Harness	1
10.45 a.m.	148	Harness Galloways, over 14.2 and under 15 hands	1
11.00 a.m.	149	Harness Galloways, over 14 hands and not over 14.2	1
11.00 a.m.	235	The "Yarra Falls" Fault and Out (Gp. F) Judging Colonel A. V. Pope Cup	2
11.45 a.m.	181	The "O-So-Lite" Ladies' Riding Competition, 18 and over	1
11.45 a.m.	103	Mounted Police Turnout	3
12.15 p.m.	197	The "Leviathan" Boys' Riding Competition, over obstacles, 12 and under 15	3
12.15 p.m.	7	The "Reid's Quarries Ltd." Handicap, Pacers and/or Trotters (heats).	
1.00 p.m.	236	The "Gilbey's" Fault and Out (Group F)	2
1.00 p.m.	105	Miniature Turnout in Saddle	3
1.00 p.m.	8	The "Qantas" Record Attempt, Pacers and Trotters.	
1.50 p.m.		MUSICAL RIDE AND PUSHBALL BY MOUNTED POLICE.	
2.30 p.m.		GRAND PARADE—Horses, Ponies, Cattle, and Goats.	
3.15 p.m.		Kelly Brothers and their Educated Ponies.	
3.30 p.m.		COUNTRY FIRE AUTHORITY DISPLAY.	
4.00 p.m.	98	The Boys' Junior Equestrian Turnout	1
4.00 p.m.	218	The "Cox Bros." Jumping Contest (Gp. A)	2
4.00 p.m.	191	The "Bishop Webb Equipment" Team Riding Competition, 12 and under 15	3
4.15 p.m.	7	The "Reid's Quarries Ltd." Handicap. FINAL.	
5.00 p.m.	4	The "Sims Cooper" Juvenile Dog Trial (two competitors).	

Monday Night

7.30 p.m.	2	The "Melbourne Woolbrokers" Open Sheep Dog Trial (two competitors).	
8.00 p.m.	9	The Essendon Handicap, Pacers and/or Trotters (heats).	
8.30 p.m.		Obedience Dog Club Display.	
9.05 p.m.		Polo-Crosse.	
9.50 p.m.	9	The Essendon Handicap. FINAL.	

FIFTH DAY

Tuesday, 23rd September

The KELLY BROTHERS and their educated ponies will entertain arena spectators at various times throughout the day and evening programmes.

Time	Class No.	Event	Ring
9.30 a.m.	163	Pony Turnout in Harness, over 12 and not over 13 hands	1
9.30 a.m.	224	The "General Motors-Holden's" Jumping Contest (Group B)	2
9.30 a.m.	113	Ladies' Hacks	3
10.30 a.m.	124	Consolation Galloway Hacks	1
10.45 a.m.	187	The "Australian Knitting Mills" Pair Riding Competition, 15 and under 18	3
11.00 a.m.	221	The "Demco Machinery" Puissance Jumping Contest (Group A)	2
11.30 a.m.	114	Pairs of Hacks	1
12 noon	164	Novelty Miniature Turnout in Harness	3
12.30 p.m.	209	The "Giant Licorice" Gentlemen's Bending Race	1
1.00 p.m.	228	The "Dencraft" Jumping Contest (Gp. C)	2
1.00 p.m.		Champion Saddle Galloway	1
1.15 p.m.		Champion Saddle Pony	1
1.15 p.m.		Champion Harness Horse	3
1.15 p.m.	10	The "Meadowbrook Farm" Handicap for 3-year-old Colts and Fillies (heats)	
1.30 p.m.		Champion Harness Galloway	3
1.30 p.m.	186	The "Ha-Wa Custard Powder" Pair Riding Competition, 18 and over	1
1.45 p.m.		Champion Harness Pony	3
1.50 p.m.		MUSICAL RIDE AND PUSHBALL BY MOUNTED POLICE.	
2.30 p.m.		POLO-CROSSE, N.S.W. v. VICTORIA.	
3.15 p.m.	212	The "Guest's Biscuits" Rescue Race	2
3.30 p.m.	193	The "Swallow's Biscuits" Ladies' Riding Competition, over obstacles, 18 and over	1
3.30 p.m.	195	The "S.P.C. Fruits" Girls' Riding Competition, over obstacles, 12 and under 15	3
3.45 p.m.	10	The "Meadowbrook Farm" Handicap, Fillies. FINAL.	
4.00 p.m.	215	The "Containers Ltd." Billycan Race.	
4.30 p.m.	4	The "Sims Cooper" Juvenile Sheep Dog Trial (three competitors).	

Tuesday Night

7.00 p.m.	2	The "Melbourne Woolbrokers" Open Sheep Dog Trial (two competitors).	
7.30 p.m.		GRAND PARADE—Horses, Ponies, Cattle, and Goats.	
8.15 p.m.		The "George Adams (Tattersall)" Free-For-All.	
8.30 p.m.		COUNTRY FIRE AUTHORITY DISPLAY.	
9.00 p.m.		Kelly Brothers and their Educated Ponies.	
9.15 p.m.	233	The "Clausens" Six Bars Jumping Contest (Group F).	

SIXTH DAY

Wednesday, 24th September

The KELLY BROTHERS and their educated ponies will entertain arena spectators at various times throughout the day and evening programmes.

8.30 a.m.	3	The "Vallo" Sheep Dog Trials (four pairs)	
9.50 a.m.	232	The "Scott's Hotel" Qualified Hunters' Plate (Group E)	3
10.00 a.m.	93	Garryowen Trophy, Best Equestrienne Turnout	1
10.45 a.m.	226	The "Kellow-Falkiner" Puissance Jumping Contest (Group B)	2

On your way to . .
EUROPE
 break your journey
 in
India

See India, one of the world's most fascinating countries, from the comfort of modern airlines, streamlined trains and air-conditioned hotels. See the Taj Mahal, Ajanta, Eldora; stay in a luxury houseboat on azure lakes surrounded by the world's mightiest mountains.

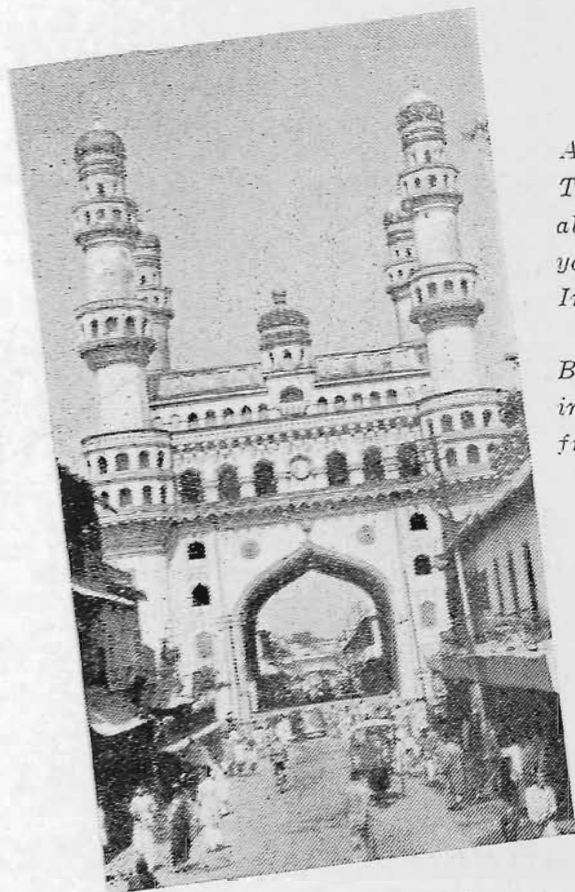

*Ask your
 Travel Agent
 about breaking
 your journey in
 India.*

*Brochures and
 information
 from*

**GOVERNMENT OF INDIA
 TOURIST OFFICE**

46 Elizabeth St., Melbourne. MF 8491

GUARDIAN
Assurance
Company
LIMITED

(INCORPORATED IN ENGLAND)

Established 1821

TOTAL ASSETS EXCEED
£60,000,000

Victorian Branch:
Guardian Assurance
Building,
456 COLLINS STREET,
MELBOURNE

Cnr. Collins and William Streets,
 Telephone: MU 7177 (5 lines)

FIRE

(All classes of Buildings and Contents, Crops, Stacks, and Agricultural Risks of all kinds, including Live Stock on Farms and Stations),

Marine, Baggage Insur-
ance, Hailstone, Accident,
including Workers' Com-
ensation, Motor Car,
Personal Accident and
Sickness, Tourist and
Travellers' Insurance.

All Risks Insurance

Inquiries Invited
 Liberal and Prompt Settlements.

PROGRAMME OF PARADES AND EVENTS

Time	Class No.	Event	Ring	Time	Class No.	Event	Ring
11.00 a.m.	106	Shetland Pony Turnout in Saddle	3	11.15 a.m.	102	Combined Training Event Horse	1
11.30 a.m.	104	Best Utility Stock Horse	3	11.15 a.m.	97	The Boys' Intermediate Equestrian Turnout	3
12 noon	12	The "Oshkosh Overall" Handicap. Pacers and/or Trotters (heats).		12.15 p.m.	237	The "McEwan's" Jig Saw Jumping Contest (Group F)	2
12.30 p.m.	240	The "Land Rover" Scurry (Group F)	2	1.00 p.m.		The Flemington Handicap. Pacers and/or Trotters (Heats).	
12.30 p.m.	206	The "Evan Evans Pty. Ltd." Gentlemen's Flag Race		1.00 p.m.	205	The "Barastoc Products" Open Flag Race	3
1.15 p.m.	196	The "Tom Piper" Riding Competition, over obstacles, males, 15 and under 18	3	1.15 p.m.		Champion Saddle Horse	1
1.15 p.m.		MUSICAL RIDE AND PUSHBALL BY MOUNTED POLICE.		1.30 p.m.	17	The "Four 'n Twenty" Record Attempt.	
1.30 p.m.	219	The "Carlton & United Breweries" Jumping Contest (Group A)	2	1.45 p.m.		COUNTRY FIRE AUTHORITY DISPLAY.	
2.30 p.m.		Veteran Cyclist, Ernie Old, completes his marathon trip across Australia		2.30 p.m.		GRAND PARADE—Horses, Ponies, Cattle, and Goats.	
2.45 p.m.		GRAND PARADE—Horses, Ponies, Cattle, and Goats.		3.15 p.m.		Display by ROYAL AUSTRALIAN NAVY BAND.	
3.30 p.m.	12	The "Oshkosh Overall" Handicap. FINAL.		3.35 p.m.		Parade of Sun Country Show Girl Finalists.	
3.45 p.m.	1	The "Broken Hill Proprietary" Open Sheep Dog Trial (two competitors).		3.40 p.m.	16	The Flemington Handicap, Pacers and/or Trotters. FINAL.	
4.15 p.m.	13	The "Everhot" Handicap (Trotters).		3.45 p.m.		POLO-CROSSE, S.A. v. VICTORIA.	
4.30 p.m.		COUNTRY FIRE AUTHORITY DISPLAY.		4.45 p.m.	189	The "Sennitt's Ice Cream" Team Riding Competition, 18 and over	1
5.00 p.m.	115	Consolation 14 Stone Hacks	1				
5.00 p.m.	213	The Open Wheelbarrow Race	2				
5.15 p.m.	116	Consolation, 12 Stone Hacks	1				

Wednesday Night

6.45 p.m.	2	The "Melbourne Woolbrokers" Open Sheep Dog Trial (two competitors).
7.15 p.m.		Kelly Brothers and their Educated Ponies.
7.30 p.m.		YOUTH DISPLAY BY NATIONAL FITNESS COUNCIL OF VICTORIA.
8.30 p.m.	14	The "Coles Stores" Handicap, Pacers and/or Trotters.
8.40 p.m.		FIREWORKS.
9.15 p.m.	246	The "Tally Ho Cigarette Papers" Section Four Jumping Contest (Group F).
9.45 p.m.	15	The "Melbourne Oyster Supply Ltd." Free-For-All, Trotters only.

SEVENTH DAY

Thursday, 25th September

The KELLY BROTHERS and their educated ponies will entertain arena spectators at various times throughout the day and evening programmes.

8.30 a.m.	3	The "Vallo" Sheep Dog Trial (four pairs)	
10.00 a.m.	176	The "MacRobertsons" Riding Competition, Male riders, open	1
10.15 a.m.	238	The "Cyclone" Scurry (Group F)	2
10.45 a.m.	117	Consolation 10 Stone Hacks	

Thursday Night

7.00 p.m.	2	The "Melbourne Woolbrokers" Open Sheep Dog Trial (two competitors).
7.30 p.m.		MUSICAL RIDE AND PUSHBALL BY MOUNTED POLICE.
8.00 p.m.		VICTORIAN GIRLS' MARCHING ASSOCIATION MASSED DISPLAY.
9.00 p.m.	18	The "MacDonald's Carnival Amusements" Free-For-All.
9.15 p.m.	243	The "Buckley & Nunn" Ace Jumping Contest (Group F).

EIGHTH DAY

Friday, 26th September

The KELLY BROTHERS and their educated ponies will entertain arena spectators at various times throughout the day and evening programmes.

9.00 a.m.	142	Consolation Saddle Ponies, over 11 and not over 12 hands	3
9.00 a.m.	225	The "K. G. Luke (A/asia) Ltd." Jumping Contest (Group B)	2
9.30 a.m.	143	Consolation Saddle Ponies, not over 11 hands	3
10.00 a.m.	96	Esquire Equestrienne Turnout	1
10.00 a.m.	140	Consolation Saddle Ponies, over 13 and not over 14 hands	3

Time	Class No.	Event	Ring
10.30 a.m.	141	Consolation Saddle Ponies, over 12 and not over 13 hands	3
11.00 a.m.		The Alice Laidlaw Memorial Trophy.	
11.30 a.m.		GRAND PARADE—Horses, Ponies, Cattle, and Goats	
12 noon	1	"National Bank" Sheaf Tossing Handicap.	
12.30 p.m.	229	The "Alex Morrison" Jumping Contest (Group C)	2
1.00 p.m.	216	The "A. G. Way" Billycan Race	1
1.15 p.m.	19	The "Pelaco" Handicap. Pacers and/or Trotters (heats).	
1.30 p.m.	94	Intermediate Girls' Equestrienne Turnout	1
1.45 p.m.	244	The "A.N.Z. Bank" Grand Prix Olympic Jumping Contest (Group F)	2
2.45 p.m.	19	The "Pelaco" Handicap. FINAL.	
2.50 p.m.		MUSICAL RIDE AND PUSHBALL BY MOUNTED POLICE.	
3.30 p.m.		POLO-CROSSE, N.S.W. v. VICTORIA.	
4.30 p.m.	1	The "Broken Hill Proprietary" Open Sheep Dog Trial (four competitors).	

Friday Night

6.45 p.m.	222	The "Age" Puissance Jumping Contest (Group A).	
7.45 p.m.	21	The "Herbert Adams Cakes" Handicap. Pacers and/or Trotters (heats).	
8.00 p.m.	2	The "Melbourne Woolbrokers" Open Sheep Dog Trial (two competitors). Obedience Dog Club Demonstration.	
8.30 p.m.		COUNTRY FIRE AUTHORITY DISPLAY.	
9.00 p.m.			
9.30 p.m.	21	The "Herbert Adams Cakes" Handicap. FINAL.	
9.45 p.m.	20	The "A.W.A. Radiola" Handicap. Pacers and/or Trotters.	

NINTH DAY

Saturday, 27th September

Time	Class No.	Event	Ring
		The KELLY BROTHERS and their educated ponies will entertain arena spectators at various times throughout the day and evening programmes.	
9.00 a.m.		Start of 50 Kilometre Road Walking Championship of Victoria.	
9.15 a.m.	201	The "Paterson, Laing & Bruce Ltd." Consolation Boys' Riding Competition, 15 and under 18	1
9.45 a.m.	199	The Consolation Girls' Riding Competition, 15 and under 18	1
10.00 a.m.	202	The "Melford Motors" Consolation Boys' Riding Competition under 15	3
10.30 a.m.	198	The "Travancore-Crockford Dairies" Consolation Ladies' Riding Competition, 18 and over	1
10.30 a.m.	200	The "Patterson, Laing & Bruce Ltd." Consolation Girls' Riding Competition, under 15	3
11.15 a.m.	220	The "British Farm Equipment" Jumping Contest (Group A)	2
11.30 a.m.		The Louis Monod Trophy for Best Boy Rider under 18	1
12 noon	188	The "Dencraft" Pair Riding Competition, under 15	1
12.30 p.m.		Best Girl Rider under 15	3
12.30 p.m.	22	The Epsom Handicap. Pacers and/or Trotters (heats).	
12.45 p.m.		Best Girl Rider, under 18	3
1.00 p.m.	242	The "Kodak" Inter Pony Clubs' Team Jumping Contest (Group F)	2
2.00 p.m.		Finish of 50 Kilometre Road Walking Championship of Victoria.	
2.30 p.m.	207	The "Toppa Ice Cream" Ladies' Flag Race	1
2.30 p.m.	2	The "National Bank" Sheaf Tossing Championship of Australia.	

A country man's affairs . . .



need specialised knowledge for the proper conduct of his will.

The Fidelity Trustees specialise in the administration of the countryman's estate. It exercises practical supervision and control of the working of all types of pastoral and farming properties. Sixty years' experience in this type of administration covers properties in most parts of the State. Our pastoral inspector provides practical advice on all aspects of the successful working of a property.

Expert financial advice is always available, together with detailed Trading Accounts and statistical information prepared by a specially-trained staff.

The active interest of an individual appointee can end for many unpredictable reasons. The services of the Fidelity Trustees are perpetual, free from interference, fair and impartial, with a practical and friendly approach to all problems as they arise. The Company is represented in most main cities and towns in Victoria by its various offices and agents. All clients have the use of facilities provided by this representation.

THE FIDELITY TRUSTEE COMPANY LIMITED

Head Office: 101 Lydiard Street, North Ballarat. Branches: Melbourne, Geelong, Hamilton and Traralgon.

PROGRAMME OF PARADES AND EVENTS

Time	Class No.	Event	Ring
3.00 p.m.		FINISH OF WARRNAMBOOL CYCLE RACE.	
3.00 p.m.	22	The Epsom Handicap. FINAL.	
3.40 p.m.	23	The "Ball & Welch" Handicap. Trotters only.	
3.50 p.m.		POLO-CROSSE, FINAL.	
4.45 p.m.	214	The "Efa Peanut Butter" Children's Wheelbarrow Race	1
4.45 p.m.	194	The "Electrolux" Ladies' Riding Competition, over obstacles, 15 and under 18	2

Saturday Night

7.00 p.m.	2	The "Melbourne Woolbrokers" Open Sheep Dog Trial (two competitors).	
7.30 p.m.	24	The "Capstan Cigarettes" Free-For-All (heats).	
7.50 p.m.		Kelly Brothers and their Educated Ponies.	
8.10 p.m.	234	The "Steele's" Six Bars Jumping Contest (Group F).	
9.00 p.m.		GRAND MASSED HIGHLAND BANDS DISPLAY.	
9.50 p.m.	24	The "Capstan Cigarettes" Free-For-All. FINAL.	
10.00 p.m.		FIREWORKS.	

TIMETABLE OF
CENTENARY HALL EVENTS

Wednesday, 27th August

10.00 a.m. Judging of Wheat, Meadow and Lucerne Hay Sections.

Tuesday, 2nd September

9.00 a.m. Classing and weighing fleece competition exhibits.

Thursday, 4th September

9.00 a.m. Judging general classes in fleece competition.

Friday, 5th September

9.00 a.m. Judging general classes in fleece competition.
12.30 p.m. Luncheon for Judges, Stewards, and Officials of fleece competition in Administrative Buildings.
2.00 p.m. Judging championship fleeces in THE COMMERCIAL BANK OF AUSTRALIA LTD. Victorian Fleece Championship.
3.15 p.m. Press interview with Fleece Judges.

Monday, 8th September

10.00 a.m. Judging of Oats, Barley, Linseed, Hay, and Chaff Sections.

Monday, 15th September

10.00 a.m. Judging of Dairy Produce.

Wednesday, 17th September

11.00 a.m. Judging of Square Foot of Pasture.
1.00 p.m. Judging of Apiculture and Potatoes.

Thursday, 18th September

10.00 a.m. Centenary Hall open for public inspection.
10.00 a.m. Continuous "SHELL CHEMICAL" shearing demonstrations.
10.15 a.m. Fleece Weight Judging Competition.
10.45 a.m. ALL WOOL MANNEQUIN PARADE.
11.30 a.m. ALL WOOL MANNEQUIN PARADE.
2.00 p.m. "THE DALSON PRODUCTS" Apple Peeling Championship (heat).
2.30 p.m. ALL WOOL MANNEQUIN PARADE.
3.00 p.m. WHO BUYS OUR WOOL COMPETITION (heat).
3.30 p.m. ALL WOOL MANNEQUIN PARADE.
4.30 p.m. Official results of Fleece Weight Judging Competition.
6.00 p.m. Hall closes

Friday, 19th September

7.30 a.m. BUTCHERS' SHOP OPENS.
9.00 a.m. HALL OPEN FOR INSPECTION.
10.00 a.m. Victorian Shearing Championships (heats).
10.00 a.m. Fruit Packing Demonstrations (continuous).
10.00 a.m. Fleece Weight Judging Competition.
12.30 p.m. ALL WOOL MANNEQUIN PARADE.
1.30 p.m. WHO BUYS OUR WOOL COMPETITION (heat).
2.00 p.m. Victorian Shearing Championships (heats).
3.30 p.m. ALL WOOL MANNEQUIN PARADE.
4.00 p.m. Victorian Shearing Championships (heats).
5.00 p.m. Results of Fleece Weight Judging Competition.

EVENING

7.00 p.m. "THE SHELL CHEMICAL" Shearing Demonstrations (continuous).
7.40 p.m. WHO BUYS OUR WOOL COMPETITION (heat).
8.10 p.m. "THE DALSON PRODUCTS" Apple Peeling Championship (heat).

Saturday, 20th September

7.30 a.m. BUTCHERS' SHOP OPENS.
8.30 a.m. HALL OPEN FOR INSPECTION.
10.00 a.m. Fruit Packing Demonstrations (continuous).
10.00 a.m. Victorian Shearing Championship (heats).
10.00 a.m. FLEECE WEIGHT JUDGING COMPETITION.
12.30 p.m. ALL WOOL MANNEQUIN PARADE.
1.00 p.m. "THE DALSON PRODUCTS" Apple Peeling Championship (heat).
1.15 p.m. "THE SHELL CHEMICAL" Shearing Demonstrations.
2.00 p.m. VICTORIAN SHEARING CHAMPIONSHIP (Final).
3.30 p.m. ALL WOOL MANNEQUIN PARADE.
4.30 p.m. Presentation of "The Victorian Wheat and Wool Growers' Association" Victorian Shearing Championship Awards.
5.00 p.m. Result of fleece weight judging competition.
5.30 p.m. "THE DALSON PRODUCTS" Apple Peeling Championship (heat).

EVENING

7.00 p.m. "THE SHELL CHEMICAL" Shearing Demonstrations (continuous).
7.45 p.m. ALL WOOL MANNEQUIN PARADE.
8.00 p.m. GYMNASTIC EXHIBITION.
8.45 p.m. WHO BUYS OUR WOOL COMPETITION (heat).

Monday, 22nd September

7.30 a.m. BUTCHERS' SHOP OPENS.
9.00 a.m. Hall open for inspection.
10.00 a.m. Fleece Weight Judging Competition.
10.00 a.m. "THE SHELL CHEMICAL" Shearing Competition (continuous).
10.45 a.m. "THE LIGHTNING" Junior Fruit Packing Championship of Victoria (continuous).
11.00 a.m. WHO BUYS OUR WOOL COMPETITION (heat).
11.30 a.m. ALL WOOL MANNEQUIN PARADE.
12.15 p.m. "THE DALSON PRODUCTS" Apple Peeling Championship (heat).
3.30 p.m. ALL WOOL MANNEQUIN PARADE.
4.00 p.m. RESULT OF FLEECE WEIGHT COMPETITION.
4.30 p.m. "THE DALSON PRODUCTS" Apple Peeling Championship (heat).

EVENING

7.00 p.m. "THE SHELL CHEMICAL" Shearing Demonstration.
7.45 p.m. ALL WOOL MANNEQUIN PARADE.
8.15 p.m. GYMNASTIC EXHIBITION.
8.50 p.m. WHO BUYS OUR WOOL COMPETITION (heat).

Tuesday, 23rd September

7.30 a.m. BUTCHERS' SHOP OPENS.
9.00 a.m. HALL OPEN FOR INSPECTION.
10.00 a.m. "THE SHELL CHEMICAL" Shearing Demonstration (continuous).
10.00 a.m. Fleece Weight Judging Competition.
10.45 a.m. "THE LIGHTNING" Junior Fruit Packing Championship of Victoria (continuous).
11.30 a.m. ALL WOOL MANNEQUIN PARADE.
12 noon "THE DALSON PRODUCTS" Apple Peeling Championship (heat).
2.00 p.m. WHO BUYS OUR WOOL Competition (heat).
3.30 p.m. ALL WOOL MANNEQUIN PARADE.
4.00 p.m. Results of Fleece Weight Competition.
4.30 p.m. "THE DALSON PRODUCTS" Apple Peeling Championship (heat).

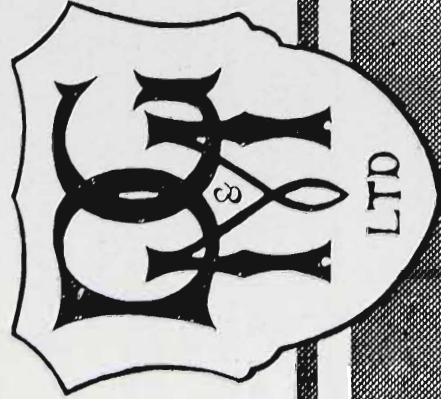

Modern Machinery for Modern Farms

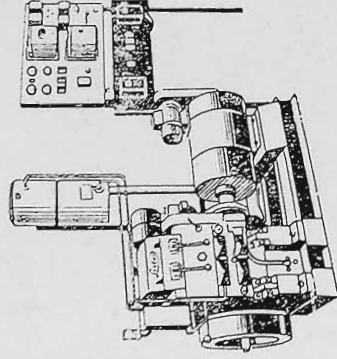

LIGHTING PLANTS

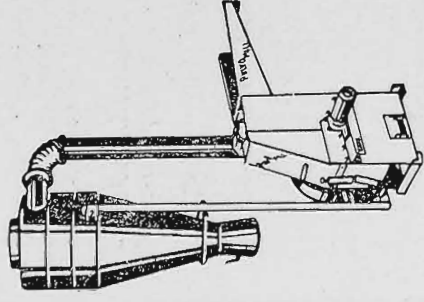

PULV-O-MILL GRINDER



SHEARING MACHINERY

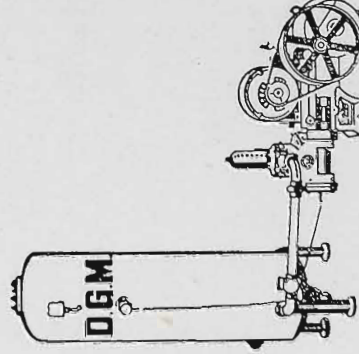
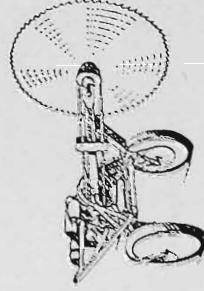
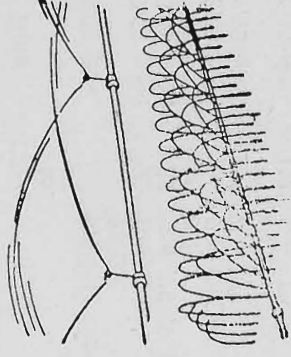
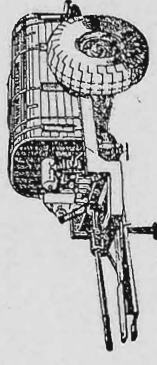

D.G.M. AIR COMPRESSORS

"NEVERTIRE" PRESSURE
WATER SYSTEMSHARGANS
MOBILE POWER SAWSAMES IRRIGATION
EQUIPMENT

ORCHARD SPRAY PLANTS

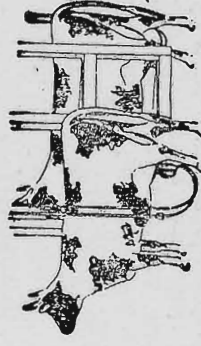
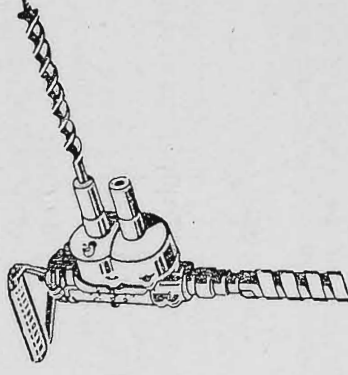
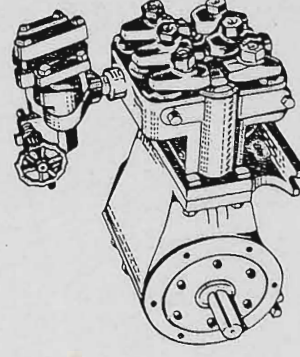

FIREFIGHTERS

DANGAR-G AND
DANGAR-GEM
MILKING MACHINESD.G.M. DUPLEX Mk.2 POST
BORER & PORTABLE DRILL

PUMPS OF ALL TYPES

Consult

**DANGAR, GEDYE
& MALLOCH**

(VIC.) PTY. LTD.

Stubbs Street, Flemington,

MELBOURNE, W.T.

P.O. Box 43, Flemington

Phone: FF 1749, FF 3055

(Not at the Show)

PROGRAMME OF PARADES AND EVENTS

EVENING

- 7.00 p.m. "THE SHELL CHEMICAL" Shearing Demonstration (continuous).
 7.45 p.m. ALL WOOL MANNEQUIN PARADE.
 8.10 p.m. WHO BUYS OUR WOOL COMPETITION (heat).
 8.30 p.m. ALL WOOL MANNEQUIN PARADE.
 8.50 p.m. "THE DALSON PRODUCTS" Apple Peeling Championship (heat).

Wednesday, 24th September

- 7.30 a.m. BUTCHERS' SHOP OPENS.
 9.00 a.m. HALL OPEN FOR INSPECTION.
 10.00 a.m. "THE SHELL CHEMICAL" Shearing Demonstrations (continuous).
 10.00 a.m. FLEECE WEIGHT JUDGING COMPETITION.
 10.45 a.m. "THE LIGHTNING" Junior Fruit Packing Championship of Victoria (continuous).
 11.30 a.m. ALL WOOL MANNEQUIN PARADE.
 12.00 noon "THE DALSON PRODUCTS" Apple Peeling Championship (heat).
 2.30 p.m. WHO BUYS OUR WOOL COMPETITION (heat).
 3.30 p.m. ALL WOOL MANNEQUIN PARADE.
 4.00 p.m. Results of Fleece Weight Competition.
 4.30 p.m. "THE DALSON PRODUCTS" Apple Peeling Championship (heat).

EVENING

- 7.00 p.m. "THE SHELL CHEMICAL" Shearing Demonstration.
 7.45 p.m. ALL WOOL MANNEQUIN PARADE.
 8.15 p.m. WHO BUYS OUR WOOL COMPETITION (heat).
 8.30 p.m. ALL WOOL MANNEQUIN PARADE.
 9.00 p.m. "THE DALSON PRODUCTS" Apple Peeling Championship (heat).

Thursday, 25th September

- 7.30 a.m. BUTCHERS' SHOP OPENS.
 8.30 a.m. HALL OPEN FOR INSPECTION.
 9.00 a.m. "THE SHELL CHEMICAL" Shearing Demonstration (continuous).
 9.30 a.m. FLEECE WEIGHT JUDGING COMPETITION.
 9.30 a.m. Fruit Packing Demonstrations (continuous).
 10.30 a.m. "THE SUN" COUNTRY SHOW GIRL COMPETITION (1st heat).
 11.00 a.m. WHO BUYS OUR WOOL COMPETITION (heat).
 11.30 a.m. "THE SUN" COUNTRY SHOW GIRL COMPETITION (2nd heat).
 12.00 noon "THE DALSON PRODUCTS" Apple Peeling Championship (heat).
 12.30 p.m. "THE SUN" COUNTRY SHOW GIRL COMPETITION (3rd heat).
 1.30 p.m. "THE SUN" COUNTRY SHOW GIRL COMPETITION (4th heat).
 2.30 p.m. "THE SUN" COUNTRY SHOW GIRL COMPETITION (5th heat).
 3.05 p.m. WHO BUYS OUR WOOL COMPETITION (heat).
 3.15 p.m. Finalists in "THE SUN" Country Show Girl Competition depart from Centenary Hall for tour of Main Arena in Land Rovers.
 3.40 p.m. "THE DALSON PRODUCTS" Apple Peeling Championship (heat).
 3.45 p.m. Result of Fleece Weight Judging Competition.
 4.10 p.m. "THE SUN" MISS COUNTRY SHOW GIRL OF 1958 (Final).
 5.00 p.m. WHO BUYS OUR WOOL COMPETITION (Heat).
 5.45 p.m. All Country Show Girl Competitors accompanied by the Presidents of the Country Agricultural Society they represent, depart for the Council Dining Rooms, where they will be guests of the Royal Agricultural Society of Victoria, at dinner.

EVENING

- 7.00 p.m. "THE SHELL CHEMICAL" Shearing Demonstration (continuous).
 7.20 p.m. WHO BUYS OUR WOOL COMPETITION (1st semi-final).
 7.45 p.m. ALL WOOL MANNEQUIN PARADE.
 8.15 p.m. WHO BUYS OUR WOOL COMPETITION (2nd semi-final).
 8.30 p.m. ALL WOOL MANNEQUIN PARADE. Featuring "Miss Country Show Girl of 1958".
 9.00 p.m. WHO BUYS OUR WOOL COMPETITION—FINAL.
 9.30 p.m. "THE DALSON PRODUCTS" Apple Peeling Championship (heat).

Friday, 26th September

- 7.30 a.m. BUTCHERS' SHOP OPENS.
 9.00 a.m. HALL OPEN FOR INSPECTION.
 10.00 a.m. FLEECE WEIGHT JUDGING COMPETITION.
 10.00 a.m. FRUIT PACKING DEMONSTRATIONS.
 10.00 a.m. THE YOUNG FARMERS TEAM SHEARING COMPETITIONS.
 11.30 a.m. ALL WOOL MANNEQUIN PARADE.
 12.30 p.m. "THE SHELL CHEMICAL" Shearing Demonstrations.
 2.00 p.m. THE YOUNG FARMERS TEAM SHEARING COMPETITIONS.
 3.30 p.m. ALL WOOL MANNEQUIN PARADE.
 5.00 p.m. "THE DALSON PRODUCTS" Apple Peeling Championship (heat).

EVENING

- 7.00 p.m. "THE SHELL CHEMICAL" SHEARING DEMONSTRATION (continuous).
 7.30 p.m. "THE DALSON PRODUCTS" Apple Peeling Championship (heat).

Saturday, 27th September

- 7.30 a.m. Butchers' Shop Opens.
 9.00 a.m. Hall Opens for Inspection.
 9.30 a.m. "THE SHELL CHEMICAL" Shearing Demonstration (continuous).
 11.30 a.m. ALL WOOL MANNEQUIN PARADE.
 1.30 p.m. ALL WOOL MANNEQUIN PARADE.
 2.00 p.m. "THE DALSON PRODUCTS" Apple Peeling Championship (1st semi-final).
 2.30 p.m. "THE DALSON PRODUCTS" Apple Peeling Championship (2nd semi-final).
 3.00 p.m. "THE DALSON PRODUCTS" Apple Peeling Championship of 1958—FINAL.
 3.30 p.m. Concluding ALL WOOL MANNEQUIN PARADE featuring "THE SUN" Country Show Girl of 1958.
 5.30 p.m. CENTENARY HALL CLOSES.

LIST OF MEETINGS AND DINNERS

THURSDAY, 18th SEPTEMBER

- 5.00 p.m. Meeting of Stewards in Horse and Arena events in No. 1 Meeting Room, 2nd Floor, Members' Stand.
 6.30 p.m. The Australian Hereford Society—Annual Dinner, Hotel Australia, Collins Street, Melbourne.
 6.30 p.m. The Australian Illawarra Shorthorn Society (Victorian Branch)—Dinner and Annual Meeting in Council Luncheon Room at Show Grounds.
 7.30 p.m. The Ayrshire Cattle Herd Book Society of Australasia (Victorian Branch)—Annual Meeting in No. 1 Meeting Room, 2nd Floor, Members' Stand.
 7.30 p.m. The Guernsey Cattle Society of Australia (Federal Council)—Meeting in No. 2 Meeting Room, 2nd Floor, Members' Stand.
 7.30 p.m. The Aberdeen Angus Society of Australia—Annual General Meeting of members in Graziers' Board Room, Temple Court, 422 Collins Street, Melbourne.
 7.30 p.m. The Shorthorn Society of Australia (Victorian Branch)—Annual Meeting in R.A.S. Council Room, Temple Court, 422 Collins Street, Melbourne.

FRIDAY, 19th SEPTEMBER

- 9.30 a.m. Commonwealth Clydesdale Horse Society (Federal Council)—Annual Meeting in No. 1 Meeting Room, 2nd Floor, Members' Stand.
 4.00 p.m. Interstate Meeting of United Pure Bred Dairy Cattle Breeders' Association of Australia, in No. 2 Meeting Room, 2nd Floor, Members' Stand.
 5.00 p.m. The Poll Shorthorn Society of Australasia (Victorian Branch)—Annual Meeting in R.A.S. Council Room, Temple Court, 422 Collins Street, Melbourne.
 6.00 p.m. Australian Jersey Herd Society (Victorian Branch)—Dinner, followed by Annual Meeting in Council Luncheon Room at Showgrounds.
 6.30 p.m. The Shorthorn Society of Australia (Victorian Branch)—Annual Dinner Dance at Scotts Hotel, Collins Street, Melbourne.

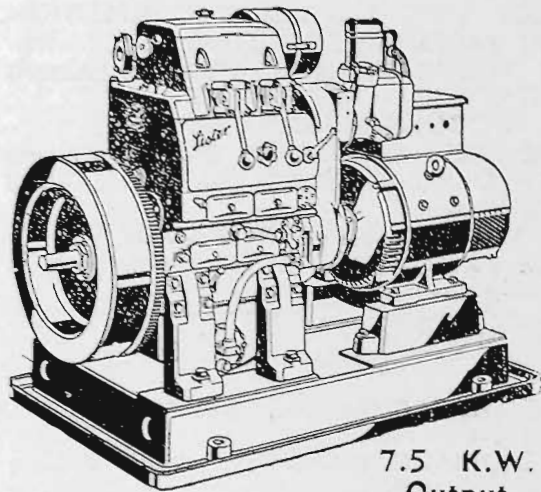

7.5 K.W.
Output

These renowned English lighting plants are in a complete range, including automatic A.C. plants, automatic D.C. plants and battery charging plants in a range of sizes to cater for any country home or settlement.

Lister

FULLY AUTOMATIC LIGHTING PLANTS

240 V. A.C.

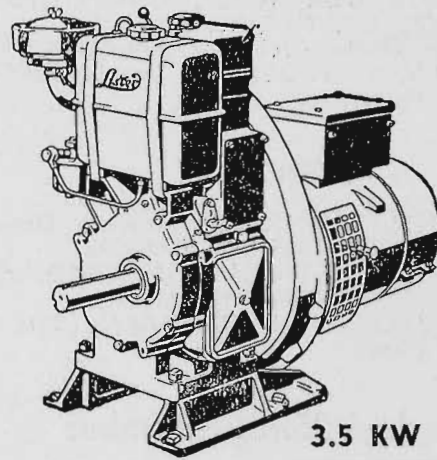

3.5 KW
OUT PUT

Exide BATTERIES

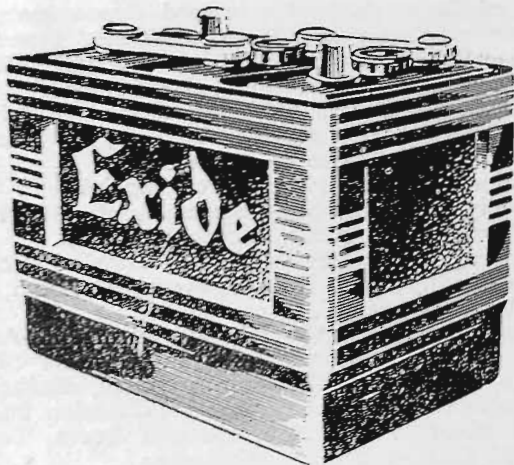

**Car Radio
Tractor
Home-
Lighting**



MICHELIN TYRE SALES & SERVICE



RECAPPING & TYRE SERVICE

See Our Stand No. 134

A. P. SUTHERLAND PTY. LTD.

177 STURT STREET, SOUTH MELBOURNE

MX 2291

Battery Department: 2 Maffra Street, South Melbourne

MX 2291

PROGRAMME OF PARADES AND EVENTS

Time	Class No.	Event	Ring
6.30 p.m.		Australian Council of Agricultural Societies—Dinner followed by Meeting in A. G. Hunter Room, Administrative Building at Show Grounds.	
6.30 p.m.		The Australian Pig Society (Victorian Branch)—Dinner at Hotel Federal, Collins Street, Melbourne.	
6.30 p.m.		The Aberdeen-Angus Society of Australia—Dinner Dance at Ciro's, Collins Place, Melbourne.	
6.30 p.m.		The Guernsey Cattle Society of Australia (Victorian Branch)—Annual Dinner at Ascot House, Fenton Street, Ascot Vale.	
6.30 p.m.		The Australian Poll Hereford Society—Dinner Dance at Savoy Plaza Hotel, 122 Spencer Street, Melbourne.	

SATURDAY, 20th SEPTEMBER

9.00 a.m.		Shorthorn Society of Australia (Federal Council Meeting, R.A.S. Council Room, Temple Court, 422 Collins Street, Melbourne.	
9.30 a.m.		The Ayrshire Cattle Herd Book Society of Australasia (Federal Council)—Annual Meeting in No. 2 Meeting Room, 2nd Floor, Members' Stand.	
9.30 a.m.		Australian Pig Society (Federal Council)—Annual Meeting in No. 1 Meeting Room, 2nd Floor, Members' Stand.	
1.30 p.m.		The Red Poll Cattle Breeders' Association of Australia (Federal Council)—Annual Meeting in No. 2 Meeting Room, 2nd Floor, Members' Stand.	
2.30 p.m.		The Guernsey Cattle Society of Australia (Victorian Branch)—Annual Meeting in No. 1 Meeting Room, 2nd Floor, Members' Stand.	
6.00 p.m.		The Goat Breeders' Society of Australia (Federal Council)—Meeting in No. 1 Meeting Room, 2nd Floor, Members' Stand.	
6.30 p.m.		The Dairy Shorthorn Association of Australia—Annual Dinner in Council Luncheon Room at Show Grounds.	
7.00 p.m.		The Australian Pig Society (Victorian Branch)—Annual Meeting in No. 2 Meeting Room, 2nd Floor, Members' Stand.	

MONDAY, 22nd SEPTEMBER

10.00 a.m.		The Devon Breeders' Society of Australia—Meeting of Council in No. 2 Meeting Room, 2nd Floor, Members' Stand.	
4.30 p.m.		Australian Hereford Society (Victorian Branch)—General Meeting of members in No. 1 Meeting Room, 2nd Floor, Members' Stand.	
6.30 p.m.		Australian Society of Breeders of British Sheep (Victorian Branch)—Dinner and Meeting at Hotel Federal, Collins Street, Melbourne.	
6.30 p.m.		Ayrshire Cattle Herd Book Society of Australasia (Victorian Branch)—Dinner at Ascot House, Fenton Street, Ascot Vale.	
7.30 p.m.		The Australian Poll Hereford Society—Annual Meeting of Victorian Members in No. 2 Meeting Room, 2nd Floor, Members' Stand.	
8.00 p.m.		Commonwealth Clydesdale Horse Society (Victorian Branch)—Annual Meeting in No. 1 Meeting Room, 2nd Floor, Members' Stand.	
8.00 p.m.		Central Victorian Axemen's Association—Meeting at Show Grounds.	

TUESDAY, 23rd SEPTEMBER

Time	Class No.	Event	Ring
10.00 a.m.		Farm Competitions Association—Annual Meeting in No. 2 Meeting Room, 2nd Floor, Members' Stand.	
10.00 a.m.		Victorian Romney Marsh Breeders' Association—Annual Meeting in No. 1 Meeting Room, 2nd Floor, Members' Stand.	
1.00 p.m.		The Dairy Shorthorn Association of Australia—Annual Meeting in No. 1 Meeting Room, 2nd Floor, Members' Stand.	
1.00 p.m.		The Ryeland Sheep Breeders' Association of Australia Annual Meeting followed by Committee Meeting in Ryeland Breeders' Hut at Show Grounds.	
3.30 p.m.		The Australian Pony Stud Book Society (Victorian Branch)—Annual Meeting in No. 1 Meeting Room, 2nd Floor, Members' Stand.	
3.30 p.m.		The Southdown Breeders' Association of Victoria—Annual Meeting in No. 2 Meeting Room, 2nd Floor, Members' Stand.	
6.30 p.m.		Women's Land Army Association—Dinner in Council Luncheon Room at Show Grounds.	
7.30 p.m.		Cheviot Sheep Breeders' Association of Australia—Meeting in R.A.S. Council Room, Temple Court, 422 Collins Street, Melbourne.	
8.00 p.m.		The Victorian Dorset Horn Breeders' Association—Meeting in No. 1 Meeting Room, 2nd Floor, Members' Stand.	

WEDNESDAY, 24th SEPTEMBER

3.30 p.m.		The Border Leicester Sheepbreeders' Association—Meeting in No. 2 Meeting Room, 2nd Floor, Members' Stand.	
7.30 p.m.		The Australian Society of Breeders of British Sheep (Federal Council)—Meeting in No. 2 Meeting Room, 2nd Floor, Members' Stand.	

THURSDAY, 25th SEPTEMBER

10.00 a.m.		The Poll Dorset Association—Annual Meeting in No. 1 Meeting Room, 2nd Floor, Members' Stand.	
10.00 a.m.		The Victorian Herd Improvement Association—Annual Conference, Delegates from Affiliated Associations at Hotel Federal, Collins Street, Melbourne.	
10.30 a.m.		The Victorian Working Sheep Dog Association—Annual Meeting in No. 2 Meeting Room, 2nd Floor, Members' Stand.	
2.00 p.m.		The Poll Dorset Association—Council Meeting in No. 1 Meeting Room, 2nd Floor, Members' Stand.	
3.30 p.m.		The Victorian Light Horse Association—Meeting in No. 2 Meeting Room, 2nd Floor, Members' Stand.	
6.00 p.m.		Dinner to Miss Show Girl Finalist in Council Luncheon Room at Show Grounds.	
8.00 p.m.		A Meeting of Representatives of Inter-State Canine Governing Bodies in Administrative Building at Show Grounds.	

FRIDAY, 26th SEPTEMBER

6.00 p.m.		Central Victorian Axemen's Association—Dinner in Council Luncheon Room at Show Grounds.	
-----------	--	---	--

SATURDAY, 27th SEPTEMBER

7.00 p.m.		Kennel Control Council—Dinner Dance in Council Luncheon Room at Show Grounds.	
-----------	--	---	--



with **TWINE**

MADE IN
AUSTRALIA

- ★ For Meadow Hay ● Lucerne
- Straw ● Cereal Hay
- ★ The Standard Twine is suitable for
 use in all Balers
- ★ Easier and cheaper to use; more
 hay baled per £
- ★ No hazards to you, your stock or
 your implements
- ★ Rot - proofed for lasting service
- ★ Available when and where you
 want it

Twine Baled Fodder is Safest and Best

The Australian manufacturers offer you the
same service through your usual supplier.

HORSES

Stewards in Chief:

Heavy Horses: A. E. DAHLENBURG, Esq.
Light Horses: P. B. RONALD, Esq.

REGULATIONS RELATIVE TO ENTRIES

All horses and ponies entered in Sections 1 to 8 inclusive are required to be at the grounds from 9 a.m. on Thursday, 18th September, until 1 p.m. on Friday, 26th September, unless otherwise specified.

Entries are accepted on the distinct understanding that stock may not be removed from the Show Grounds until after 1 p.m. on Friday, 26th September.

Unless authorised by the Society no live stock will be permitted to enter the Grounds other than those entered for exhibition.

With the exception of Thursday (Show Day) the Horse Pavilion will remain open to the public until 7 p.m.

On Show Day they will remain open until 9 p.m. but will close between 5 p.m. and 6 p.m.

The breeding year dates from 1st August in each year.

Any prize awarded to a mare exhibited as being in foal may be withheld until the production of a certificate that she has produced a foal after the exhibition and previous to the 1st January next ensuing.

Stallions over two years of age exhibited from States other than Victoria, need not be registered under the Act, but must be examined and passed by a Government Veterinary Officer in respect of both soundness and type, except registered Clydesdales carrying a current certificate of soundness issued in South Australia which will be accepted for exhibition purposes on production of this certificate.

All Stallions over 2 years of age, owned in Victoria, must be registered as required by the provisions of the Horse Breeding (Victoria) Act 1928.

All Stallions and Mares over two years of age entered in Sections 1 to 6 (except Farm and Lorry Horses in Section 2) must be examined by a Government Veterinary Officer and if passed, have their Entry Tickets stamped "Pass to Ring" before entering the judging ring. No appeal against a Government Veterinary Officer's decision will be entertained.

Stallions and Mares will be examined by Government Veterinary Surgeons on the Show Grounds on Wednesday, 17th September, commencing at 10 a.m.

Where height is stipulated, horses and ponies must be measured, and an exhibit over or under the specified measurement may be transferred to its correct class. The official measurer will be in attendance on the Grounds on Tuesday, 16th, and Wednesday, 17th September, at 10 a.m., on Thursday, 18th September, at 8 a.m., and on each remaining day of the Show from 9.30 a.m.

to 10 a.m., and horses and ponies must be there to obtain their certificates, which must be produced to the Steward when entering the judging ring.

When measuring a horse, galloway or pony an allowance of half ($\frac{1}{2}$) of an inch for shoes may be made at the discretion of the Measurer. Should an exhibit be measured with shoes on and the exhibitor disagree with the Official Measurer's decision as to the height of the animal, he may, should he desire, have it re-measured without shoes. The Official Measurer may, in his discretion, request the removal of shoes from any horse, galloway, or pony, prior to measurement.

If the judge entertains a doubt as to the correctness of a height certificate, he has the power to order the exhibit to be re-measured. In such case the Steward shall accompany the exhibit to the Measurer's Stand and supervise the re-measuring.

All entrants in saddle and contest sections must state performances of horse or pony on a form. Immediately after the close of entries the Horse Committee will go through all forms, and from the information supplied will determine which entries will be accepted, and for which animals accommodation will be provided. In this connection first preference will be given to approved animals from other States. All entrants will be notified of the Committee's decision, and all fees paid on any entries not accepted will be refunded.

Any exhibitor who supplies wrong information on entry or performance form will render himself liable to disqualification.

Horses are not permitted to enter the Judging Ring if fitted with bearing reins.

Any Exhibitor who shall, without due cause, fail to parade any animal before the Judge when required so to do by the Steward of the Section, shall be liable to a fine of one pound.

Several feed stalls are available for Exhibitors. Charge, 12/6 during the currency of the Show. Exhibitors are not permitted to stack feed in the Horse Pavilions.

Exhibits of horses which, in the opinion of the Society, are not in reasonable Show condition, shall be removed from the grounds and shall not be eligible to be offered for sale on the Show Grounds.

Exhibitors are advised to study the time table, showing times at which judging in the various Classes is to be commenced. Judging in any Class will not commence before the time specified. No warning will be given, and any competitor not present when the Judge is ready to commence will miss the opportunity to compete.

Entries will only be received subject to the rules and regulations of the Society and the

decisions of the Council. All exhibits must be the bona fide property of the exhibitor or held by the exhibitor under a written lease recognised by the Society at the time of entry.

No exhibit may be entered in more than one ordinary class unless otherwise stated at the head of the section. Sweepstakes, special classes or championship prizes do not count as ordinary classes. Throughout the schedule special classes are denoted with a star (*). Should an exhibit be incorrectly entered in more than one ordinary class such exhibit shall be deemed ineligible to compete in any class other than the first in which its name or particulars appear in the Show Catalogue.

The Council reserves the right to reject at any time any entry or prohibit any person or animal from competing in any class.

When a Special Prize is not in a numbered class, a separate entry is not required. No entry can be changed after entries close.

Applications for stands for harness and saddlery, vehicles, machinery and implements, single exhibits, or goods for exhibition only, must be made by ordinary letter. After the applications close, positions will be allotted and a charge will be made for the space granted.

All entries must be made in writing on forms supplied by the Society. Entries for Horse and Contest Sections, except Trotting must be in the hands of the Secretary, at his office, Showgrounds, Epsom Road, Ascot Vale, W.2, on or before Friday, 13th June, 1958, at 5 p.m. Entries for the Trotting Contest Section must be in the hands of the Secretary of the Trotting Control Board, Show Grounds, Epsom Road, Ascot Vale, W.2, on or before Wednesday, 6th August, 1958, at 3 p.m. Entries for all other sections must be in the hands of the Secretary on or before 12 noon on Saturday, 19th July. Entry fee must accompany each entry.

The Society's Veterinary Surgeon's decision regarding age shall be final.

All male animals competing in the breeding classes must be completely entire. Any male animal in the breeding classes not deemed to be completely entire by the Society's Veterinary Surgeon may not compete or be offered for sale on the Show Grounds. Any marks of speying on females shall disqualify them from competing in such classes.

Entry tickets will be issued about a week before the Show opens. The entry ticket of each exhibit shall state the number of its box, stall, pen or stand, as the case may be, which shall correspond with its number in the official catalogue, and if the box, stall or pen be not occupied by such exhibit by noon on the first day of the Show, the accommodation reverts to the Society. The entry ticket must be produced at the gate, when it will admit the exhibit and attendant to the grounds. It must be retained, and again produced when the exhibit leaves the yards. Attendants' passes will be issued by the Superintendent at the Show Grounds.

Every animal entered must be exhibited unless a certificate signed by the owner is lodged with the Society prior to the date of the Show, stating

Now Open



THE FAMOUS Melbourne Cup Consultation

**200,000 TICKETS
at £1 EACH**

• • •

*£60,000 to the Drawer
of 1st HORSE and
Numerous other
Cash Prizes*

• • •

TATTERSALL SWEEP CONSULTATION

C/- GEO. ADAMS

**244 Flinders Street
Melbourne, C.1**

LIVE STOCK INSURANCE

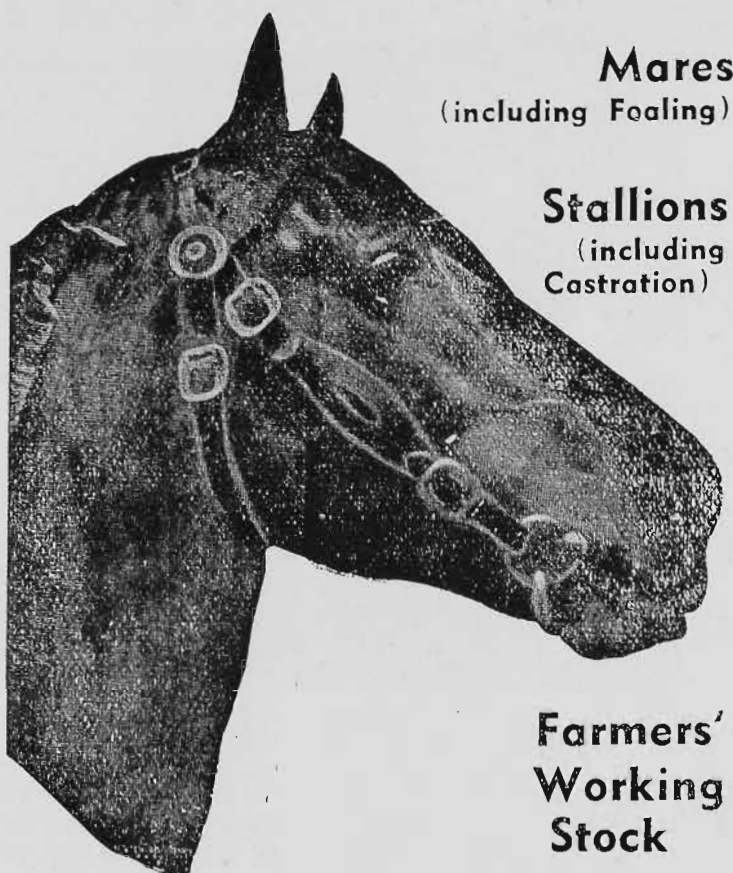

Mares
(including Foaling)

Stallions
(including
Castration)

**Farmers'
Working
Stock**

Also the following classes of
business:—

Fire, Marine, Accident and Sickness,
Fidelity Guarantee, Customs and
Administration Bonds, Workers'
Compensation, Employers' Liability,
Hail Storm, Plate Glass, Burglary,
Motor Cars, Houseowner's and House-
holder's, Loss of Profits, Crops and
Hay Stacks.

—INSURE WITH THE—

COLONIAL MUTUAL
FIRE Insurance Coy. Ltd.

REGISTERED OFFICE:
405-7 COLLINS ST., MELBOURNE

LOWEST CURRENT RATES ON
APPLICATION.

A Company with a good reputation for
prompt settlement of Claims.

TELEPHONE — MU 8411 (5 lines).

W. G. O'BRIEN, General Manager

that the animal is unable to compete on one of the following grounds:

- (i) The animal has died.
- (ii) The animal is unfit for exhibition due to injury or disease.
- (iii) The animal has become ineligible for the class entered.
- (iv) Some other cause which the Council or Secretary of the Society considers reasonable.

Failure to comply with this rule renders the owner or entrant liable to a fine of not more than £5 for every animal not exhibited, and in addition the Council may debar the owner or exhibitor from taking part in any further exhibition conducted by the Society.

All exhibits must be placed where directed by the Secretary or his deputy, and (except live stock, in accordance with Regulation 18) must not be removed from their Classes during the Exhibition without the written consent of the Secretary being first obtained.

The Owner or Exhibitor of any exhibit or stand of exhibits disapproved of as an exhibit by the Council of the Society, must, immediately upon notice to that effect, remove such exhibit or stand of exhibits from the Society's Grounds. The Council reserves the right to decline to receive entries in future years from any person who exhibits stock that is not up to a satisfactory standard, that is not exhibited in reasonable Show condition, or that is not given proper attention during the Show.

Exhibits must not be rugged and horses must not wear spats during the hours the Show is open to the public, and the upper portion of horse boxes outside the pavilion must remain open during those hours. Exhibitors will be liable to a fine of ten shillings for every infringement of this regulation.

No bedding other than straw or hay, may be used in any boxes or stalls.

Exhibitors shall, to the satisfaction of the Horse Superintendent:

- (i) Keep each stall allotted to them and their stock in a clean and proper condition throughout the Show.
- (ii) Clean out their stalls or boxes before 8 a.m. each day.

Failure to comply with this rule shall render the exhibitor liable to a fine not exceeding £5 for each separate offence.

No advertisement of notice (except by permission of the Council) is permitted on any stall or building.

Winners of Consolation Saddle Classes are eligible to compete in Novice Classes.

The General Regulations and regulations appearing at the heading of each section and the conditions on the entry form also form part of the conditions of entry.

TRUCKS, TRANSPORTS AND CARAVANS.

Motor vehicles, including trucks and stock transports, will not be permitted to remain on the Show Grounds after unloading. They must

CLYDESDALES

be removed immediately, and will not be re-admitted until after 12 noon on Friday, 26th September, to load for the return.

Caravans will not be admitted to the Show Grounds.

PARADES.

All horses and prize-winning cattle will be required to take part in Parades, in accordance with the printed programme. Exhibitors shall be subject to a fine of ten shillings in each case in which this regulation is not complied with, and shall also be liable to forfeit the prize or prizes awarded to their exhibit or exhibits.

All horses and cattle parading must wear exhibit numbers.

Riders of horses in Grand Parades must wear formal or hacking attire.

No ribbons will be permitted on exhibits except those won during the Show.

EXERCISING HORSES.

The exercising of all horses, galloways and ponies, will be allowed on the trotting track only, before 8.15 a.m. on any day of the Show, and one week prior thereto, by permission of the Superintendent.

Section 1—Clydesdales

Judge: R. J. HICKS, Esq.

Stewards: A. E. DAHLENBURG, Esq.

H. E. COLVIN, Esq.

E. V. CORMACK, Esq.

* Denotes Special Class.

An exhibit may only be entered in one ordinary class in this Section and as many Special classes as it is eligible to compete.

An exhibit cannot be entered in a Special class unless it has been entered in an ordinary class.

An exhibit must compete and qualify in an ordinary class before becoming eligible for Champion Prizes.

Horses entered in this Section must be fully registered as Clydesdales in the Commonwealth Clydesdale Stud Book, or other approved stud book published outside the Commonwealth, except yearlings, which may be entered if recorded as progeny in the Commonwealth Clydesdale Stud Book, and eligible for full registration therein. Females recorded in the Appendices to the C.C.S.B. will not be eligible to compete in this Section.

For particulars of registration in the Commonwealth Clydesdale Stud Book, apply to the Secretary, Commonwealth Clydesdale Horse Society, Royal Showgrounds, Epsom Road, Ascot Vale, W.2.

All horses must be paraded. (See Regulation at head of Horse Section.)

Entry Fees: £1/5/-; Members, 15/- (unless otherwise stated).

CLASS

1. STALLION, 4 YEARS OLD OR OVER.—Prizes: £25, £12, £8.

- 2-1 A. H. Barrie, VALETTA FLASH PRINCE 4233, brn, 5/9/48, Allan O. Baker, s Box Valley Flash Prince 3797, d Kardella May Flower 8695.
- 2 George Battersby, LAVEREEN WINALONE 4368, rn, 3/8/54, J. T. Martin and T. C. Trewin, s Pyingerra Aristocrat 3930, d Laveren Winall 11030.
- 1-3 G. Cox, CRAIGIE SUPERB (imp.) 4301, b, 15/3/52, G. Harrison, s Craigie Commodore (24514, C.S.B.), d Hillside Bonny Jean (73098, CSB).
- 3-4 J. Davison, VALETTA FLASH IMPRINT 4431, b, 10/9/52, Allan O. Baker, s Box Valley Flash Prince 3797, d Kardella May Flower 8695.
- 5 C. Dunkley, SPRING FARM VICEROY 4411, blue roan, 15/9/51, W. Thornton and Sons, s Roseneath Reserve 3939, d Bloomfield Jeanette 8392.
- 6 R. & J. Galloway, CRAIGIE STARLIGHT (imp.) (24755 C.S.B.), b, 24/3/54, Allan Kilpatrick, s Craigie Commodore (24514 C.S.B.), d Craigie Black Pearl (73527 C.S.B.).
- 7 R. & J. Galloway, HEATHERMOUNT CRESCENT 4116, b, 22/10/49, E. Smith, s Pine Vale Slade 4202, d Calandar Rosebud 11662.
- 8 E. Hehr, PARLIWIDGEE FLASH PRINCE 4401, b, 25/11/50, J. H. Meyer & Sons, s Box Valley Flash Prince 3797, d Parliwidgee Elva 10275.

2. COLT, 3 YEARS OLD.—Prizes: £10, £4, £2.

- 2-9 G. Cox, VALMONT REMARKABLE BOY 4436, rn, 6/9/55, s Fairview Remarkable 2432, d Valmont Princess 12407.
- 3-10 J. Davison, CARNLEA DENE 4291, roan, 22/8/55, s Valetta Flash Imprint 4431, d Parliwidgee Vanity 12862.
- 1-11 R. & J. Galloway, HILLEN CHIEFTAIN 4347, b, 16/1/56, s Heathermount Crescent 4116, d Hillend Scottish Queen 10019.

3. *COLT, 3 YEARS OLD, which competed as a 1-year-old in the Clydesdale Produce Sweepstakes, 1956, and as a 2-year-old in the Clydesdale Produce Sweepstakes, 1957.—Prize: £10, to be won twice by the same animal. Entry fee 10/-.

- (9) G. Cox, VALMONT REMARKABLE BOY 4436 (see also Class 2).
- (10) J. Davison, CARNLEA DENE 4291 (see also Class 2).
- 1-11 R. & J. Galloway, HILLEN CHIEFTAIN 4347 (see also Class 2).

4. COLT, 2 YEARS OLD.—Prizes: £8, £3, £1.

- 12 A. H. Barrie, HAYLANDS FLASH LAD Vol. 17, rn, 9/9/56, s Valetta Flash Prince 4233, d Werndew Alice 12426.
- 13 J. Davison, CARNLEA BARON Vol. 17, b, 9/9/56, s Carnlea Prince 4292, d Carnlea Flash 12597.
- 14 R. & J. Galloway, HILLEN CANNIE SCOT 4346, blk, 4/11/56, s Heathermount Crescent 4116, d Hillend Lady Melba 11921.
- 3-15 R. & J. Galloway, HILLEN VICEROY 4356, blk, 16/11/56, s Heathermount Crescent 4116, d Hillend Rosalie 12785.
- 2-16 E. Hehr, PINE PARK HIGHLANDER Vol. 17, b, 20/10/56, s Parliwidgee Flash Prince 4401, d Pine Park Alice 12212.
- 1-17 S. E. Jorgensen, BOX VALLEY STANDARD 4284, b, 7/11/56, s Laveren Grenadier 4143, d Box Valley Pearl 12571.
- 18 W. B. Mahncke, PARLIWIDGEE ROBERT Vol. 17, b, 23/9/56, J. H. Meyer & Sons, s Westward (imp.) 3439, d Parliwidgee Una 12197.
- 19 Mrs. W. Pate, DONSID TORCHBEARER Vol. 17, b, 7/10/56, s Donside Avenger 4302, d Farleton Vanity 10843.

NEW!

McCORMICK

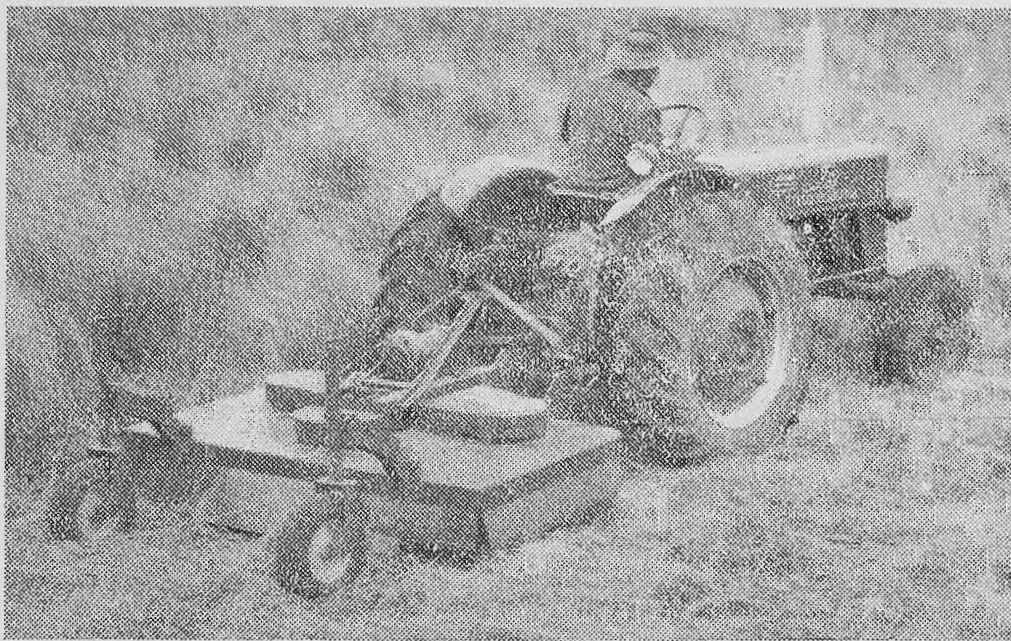
INTERNATIONAL**A4-1 Rotary Mower**

The uses of this machine are many — eliminating bracken, small ti tree and tussocks, pasture topping and grass cutting to name just a few. It's ideal for making firebreaks and is an essential machine in a pasture improvement programme. The A4-1 has a 6 ft. cutting width, an exclusive top link, 3 cutting blades, complete belt tension adjustment and heavy-duty precision gears sealed in oil. It is a fine-cutting mower that is safe, fast and strong. Get full information on the A4-1 rotary mower from your local IH dealer now!

International Harvester Company of
Australia Pty. Ltd.

**INTERNATIONAL
HARVESTER**

G1,549,24

CLYDESDALES

17 A trophy valued at 25 guineas presented by The Commonwealth Clydesdale Horse Society (Victorian Branch) will be awarded for 2 years old colt, bred by exhibitor. The trophy to be won three times before becoming the property of the exhibitor.

CLASS

5. *COLT, 2 YEARS OLD, which competed as a 1-year-old in the Clydesdale Produce Sweepstakes, 1957.—Prize: £10, to be won twice by the same animal. Entry fee 5/-.

- (16) E. Hehr, PINE PARK HIGHLANDER Vol. 17 (see also Class 4).
 (17) S. E. Jorgensen, BOX VALLEY STANDARD 4284 (see also Class 4).
 1—(18) W. B. Mahncke, PARLIWIDGEE ROBERT Vol. 17 (see also Class 4).
 (19) Mrs. W. Pate, DONSIDE TORCHBEARER Vol. 17 (see also Class 4).

THE DR. S. S. CAMERON TROPHY.

25—A trophy order for £10/10/- (presented by Mrs. S. S. CAMERON) will be awarded annually for the BEST CLYDESDALE YEARLING COLT bred by the exhibitor.

6. COLT, 1 YEAR OLD.—Prizes: £5, £3, £1.

- 3—20 A. H. Barrie, HAYLANDS FLASH PRINCE, Prog., rn. 20/11/57, s Valetta Flash Prince 4233, Wheatlands Flash Lady 12949.
 21 George Battersby, LEEWOOD SUNRISE, Prog., br. 3/8/57, s Stirling Keynote 3535, d Woburn Bonietta 12953.
 22 C. Dunkley, MINORA VICEROY PRINCE, Prog., br. 20/10/57, s Spring Farm Viceroy 4411, d Glen Arthur Rona 12711.
 23 R. & J. Galloway, HILLEND ROYAL STANDARD, Prog., b. 11/10/57, s Heathermount Crescent 4116, d Hillend Cora 12770.
 2—24 E. Hehr, PINE PARK CHARLES, Prog., b. 14/8/57, s Parliwidgee Flash Prince 4401, d Pine Park Silk 12875.
 1—25 S. E. Jorgensen, BOX VALLEY REFINER, Prog., b. 24/10/57, s Valetta Flash Imprint 4431, d Box Valley Mabel 12563.
 26 J. Challis & C. H. Smith, ELMDON IMPERIAL, Prog., b. 11/9/57, s Box Valley Imperial 4013, d Elmdon Princess 12659.
 27 W. B. Mahncke, WAVERLEY AMBASSADOR, Prog., b. 3/10/57, s Heathermount Crescent 4116, d Redwin Jean 12252.

7. *†CLYDESDALE PRODUCE SWEEPSTAKES, 1958.—Colt, 1-year-old, the produce of one of the undermentioned sires.† Prizes: £14/13/4, £11, £7/6/8, £5/10/-, £3/13/4, £1/16/8, which amounts include the Sweepstakes. Entry fee and Sweepstakes, £2/5/-.

†Entries of Colts for this stake must be made on the day of general entry, stating name, colour, when foaled, and name of sire and dam. Sweepstakes, £2 each, to be added to prizes in the Class, and to be divided thus:—Best Colt, one-third; second best, one-fourth; third best, one-sixth; fourth best, one-eighth; fifth best, one-twelfth; sixth best, one-twenty-fourth.

A prize of £10 will be given to the best Colt in this Stake, such prize to be competed for annually (up to three years) till won twice by the same animal, when it will become the property of the exhibitor.

A prize of £5 will be presented to the nominator of the sire of the first prize Colt in this stake.

‡The one-year-old Colts competing in Class 7 must be the progeny of one of the following sires:—Box Valley Imperial (4013); Heathermount Crescent (4116), Parliwidgee Flash Prince (Vol. 16), Spring Farm Viceroy (Vol. 16), Valetta Flash Imprint (Vol. 16), Valetta Flash Prince (4233). £5

NOTE.—Nominations for Clydesdale Produce Sweepstakes, 1959, will close on 13th March, 1959.

- 3(20) A. H. Barrie, HAYLANDS FLASH PRINCE, Prog. (see also Class 6).
 ab(26) J. Challis & C. H. Smith, ELMDON IMPERIAL, Prog. (see also Class 6).
 4(22) C. Dunkley, MINORA VICEROY PRINCE, Prog. (see also Class 6).
 ab(23) R. & J. Galloway, HILLEND ROYAL STANDARD, Prog. (see also Class 6).
 2(24) E. Hehr, PINE PARK CHARLES, Prog. (see also Class 6).
 1(25) S. E. Jorgensen, BOX VALLEY REFINER, Prog. (see also Class 6).
 5(27) W. B. Mahncke, WAVERLEY AMBASSADOR, Prog. (see also Class 6).

CLASS

8. BROOD MARE OVER 3 YEARS OLD (foaled or in foal).—Prizes: £12, £4, £2.

- 3 28 A. H. Barrie, STRATHVIEW MABEL 12909, rn. 9/10/50, McKinnon and Sons, s Box Valley Prince Victory 3799, d Strathview Venus 12339.
 2 29 R. L. Batey, CARNLEA LUCY 12599, b. 8/10/52, J. Davison, s Valetta Flash Prince 4233, d Strathview Lucy 12337.
 30 J. Davison, PARLIWIDGEE VANITY 12862, roan, 17/10/51, J. H. Meyer and Sons, s Masterdene (imp.) [23044 C.S.B.] 3005, d Parliwidgee Blossom 12185.
 31 R. & J. Galloway, GLORORUM PATRICIA [Prog. Vol. 75 p. 43 C.S.B.], b. 5/6/53, William Lockhart, s Dunsyre Footprint [24610 C.S.B.], d Bridgebank Bertha [72563 C.S.B.].
 32 R. & J. Galloway, HILLEND LADY MELBA 11921, blk, 30/10/48, s Homebush Top Note 3871, d Melba Superb 5717.
 33 R. & J. Galloway, HILLEND MELROSS 12779, b. 12/9/54, s Heathermount Crescent 4116, d Hillend Lady Melba 11921.
 34 S. E. Jorgensen, BOX VALLEY MABEL 12563, b. 1/11/49, s Masterdene (imp.) [23044 C.S.B.] 3005, d Box Vale Princess Marina 8424.
 35 Mrs. W. Pate, FARLETON VANITY 10843, b. 12/9/42, Amos Dickins, s Silver Lining (imp.) 3129, d Farleton Piccadilly 9256.
 36 E. Smith, HEATHERMOUNT GLAMOUR 12762, b. 18/10/52, s Pine Vale Slade 4202, d Calandar Rosebud 11662.

45 Tr'd from class 9.
 9. DRY MARE, OVER 3 YEARS OLD.—Prizes: £8, £3, £1.

(Note.—A mare entered in the "Brood" Class can be transferred to the "Dry" Class if subsequent to entry she proves to be not in foal, or vice versa.)

- 37 G. Cox, VALMONT PRINCESS ELIZABETH 12934, b. 4/10/53, s Fairview Remarkable 2432, d Valmont Princess 12407.
 38 J. Davison, GLENELG SOCK 12738, blk, 15/10/53, Longmire Bros., s Glenelg O.K. 4101, d Glenelg Scottish Lass 12737.
 39 E. Hehr, PINE PARK FLASH ROSE 12865, b. 3/11/53, s Parliwidgee Flash Prince 4401, d Pine Park Silk 12875.
 40 E. Hehr, PINE PARK SILK 12875, b. 1/11/48, s Pine Park Silver Standard 3712, d Pine Park Dinah 12215.
 1 41 S. E. Jorgensen, BOX VALLEY HAZEL 12562, b. 12/9/51, s Box Valley Flash Baron 4281, d Box Valley Isabel 11618.
 2 42 S. E. Jorgensen, BOX VALLEY PAMELA 12569, b. 20/9/54, s Lavereen Grenadier 4143, d Box Valley Princess 12574.

CLYDESDALES

- 43 William A. McLean, FARLETON OLGA 11799, b, 4/11/47, Amos Dickins, s Farleton Drumsley 4081, d Farleton Sister Olive 11804.
- 3-44 W. B. Mahncke, PARLIWIDGEE ELIZABETH 12860, blk, 10/9/53, J. H. Meyer & Sons, s Pyingerra Aristocrat 3930, d Parliwidgee Elva 10275.
- 45 Mrs. J. T. Martin & T. C. Trewin, LAVEREEN LADY CHARM 12800, bl roan, 19/10/54, s Spring Farm Viceroy 4411, d Werndew Lady Rose 12432.
- 46 Mrs. W. Pate, LYNTHURST MARY ELLEN 12812, b, 23/11/53, A. R. Arnold, s Heathermount Crescent 4116, d Farleton Vanity 10843.
- 47 J. D. Williamson, ARDLOCH LA FLASH 12521, b, 29/9/53, s Valetta Flash Boy 4430, d Ardloch Shirley 12522.

CLASS

10. FILLY, 3 YEARS OLD.—Prizes: £8, £4, £2.

- 48 A. H. Barrie, HAYLANDS BLOSSOM 12755, rn, 5/12/55, s Valetta Flash Prince 4233, d Wheatlands Flash Lady 12949.
- 1-49 J. Davison, BOX VALLEY CHARM 12557, b, 20/9/55, S. E. Jorgensen, s Box Valley Prince Victory 3799, d Box Valley Betty 12555.
- 50 C. Dunkley, MINORA BLOSSOM 12822, blk, 10/10/55, s Parliwidgee Monomark 4192, d Glen Arthur Rona 12711.
- 2-51 S. E. Jorgensen, BOX VALLEY MARIETTA 12565, b, 6/9/55, s Box Valley Prince Victory 3799, d Box Valley Pearl 12571.
- 3-52 W. B. Mahncke, PARLIWIDGEE LADY CHARM Vol. 17, b, 28/10/55, J. H. Meyer & Sons, s Westward (imp.) 3439, d Parliwidgee Una 12197.
- 53 E. Smith, HEATHERMOUNT JOY 12764, b, 17/10/55, s Pine Vale Slade 4202, d Calandar Rosebud 11662.

11. *FILLY, 3 YEARS OLD, which competed as a 1-year-old in the Clydesdale Produce Sweepstakes, 1956, and as a 2-year-old in the Clydesdale Produce Sweepstakes, 1957. Prize: £10, to be won twice by the same animal. Entry fee, 10/-.

- 1-49 J. Davison, BOX VALLEY CHARM 12557 (see also Class 10).
- 51 S. E. Jorgensen, BOX VALLEY MARIETTA 12565 (see also Class 10).

12. FILLY, 2 YEARS OLD.—Prizes: £8, £3, £1.

- 54 A. H. Barrie, HAYLANDS NORA Vol. 17, rn, 29/11/56, s Valetta Flash Prince 4233, d Wheatlands Flash Lady 12949.
- 55 J. CHALLIS & C. H. Smith, ELMDON ALICE Vol. 17, b, 18/10/56, s Box Valley Imperial 4013, d Lavereen Rosemary 12806.
- 3-56 J. Davison, CALANDAR LADY FAY 12592, b, 22/11/56, R. L. Henderson, s Calandar Royal Prince 4288, d Calandar Lady Favourite 11654.
- 57 R. & J. Galloway, HILLEND IRENE 12777, rn, 9/11/56, s Heathermount Crescent 4116, d Hillend Duchess 12774.
- 58 R. & J. Galloway, HILLEND RITA 12784, blk, 10/11/56, s Heathermount Crescent 4116, d Hillend Monodene 11923.
- 59 S. E. Jorgensen, BOX VALLEY MAYFLOWER 12567, br, 19/9/56, s Lavereen Grenadier 4143, d Box Valley Betty 12555.
- 60 W. B. Mahncke, WAVERLEY SYMPHONY Vol. 17, b, 11/9/56, s Parliwidgee Flash Prince 4401, d Ashby Sadie 12523.
- 1-61 Mrs. J. T. Martin & T. C. Trewin, LAVEREEN ROSEEN Vol. 17, b, 24/8/56, s Box Valley Imperial 4013, d Lavereen Roselight 12805.
- 2-62 E. Smith, HEATHERMOUNT JOAN 12763, b, 20/10/56, s Pine Vale Slade 4202, d Calandar Rosebud 11662.

A trophy valued at 25 guineas presented by The Commonwealth Clydesdale Horse Society (Victorian Branch) will be awarded for 2-year-old filly, bred by exhibitor. The trophy to be won three times before becoming the property of the exhibitor.

CLASS

13. *FILLY, 2 YEARS OLD, which competed as a 1-year-old in the Clydesdale Produce Stakes, 1957. Prize: £10, to be won twice by the same animal. Entry fee, 5/-.

- (57) R. & J. Galloway, HILLEND IRENE 12777 (see also Class 12).
- (58) R. & J. Galloway, HILLEND RITA 12784 (see also Class 12).
- (59) S. E. Jorgensen, BOX VALLEY MAYFLOWER 12567 (see also Class 12).
- (60) W. B. Mahncke, WAVERLEY SYMPHONY Vol. 17 (see also Class 12).
- 1-61 Mrs. J. T. Martin & T. C. Trewin, LAVEREEN ROSEEN Vol. 17 (see also Class 12).
- (62) E. Smith, HEATHERMOUNT JOAN 12763 (see also Class 12).

14. FILLY, 1 YEAR OLD.—Prizes: £5, £3, £1.

- 63 A. H. Barrie, HAYLANDS FLASH PRINCESS, Prog., rn, 30/12/57, s Valetta Flash Prince 4233, d Strathview Mabel 12909.
- 64 A. H. Barrie, HAYLANDS MOIRA, Prog., b, 17/9/57, s Valetta Flash Prince 4233, d Hillend Corleen 12771.
- 2-65 R. L. Batey, ROSELANE HEATHER, Prog., b, 29/10/57, s Box Valley Imperial 4013, d Carnlea Lucy 12599.
- 66 J. Challis & C. H. Smith, ELMDON JEWEL, Prog., b, 4/9/57, s Box Valley Imperial 4013, d Lavereen Nora 12013.
- 67 J. Davison, BOX VALLEY ROSELEA Vol. 17, b, 9/11/57, S. E. Jorgensen, s Lavereen Grenadier 4143, d Box Valley Pearl 12571.
- 68 C. Dunkley, MINORA VICEROY HELEN Prog., blue roan, 15/10/57, s Spring Farm Viceroy 4411, d Glen Arthur Lady 11834.
- 69 R. & J. Galloway, HILLEND GLAMOUR Prog., b, 22/10/57, s Heathermount Crescent 4116, d Hillend Duchess 12774.
- 70 R. & J. Galloway, HILLEND LORNA DENE Prog., b, 14/11/57, s Heathermount Crescent 4116, d Hillend Monodene 11923.
- 71 S. E. Jorgensen, BOX VALLEY ROSEBUD Prog., b, 13/12/57, s Lavereen Grenadier 4143, d Box Valley Hazel 12562.
- 72 William A. McLean, HILLFORD OLIVE Prog., b, 6/11/57, s Heathermount Surprise 3861, d Farleton Olga 11799.
- 73 W. B. Mahncke, WAVERLEY PRINCESS Prog., b, 9/11/57, s Calandar Royal Prince 4288, d Culverly Pamela 11717.
- 1-74 Mrs. J. T. Martin & T. C. Trewin, LAVEREEN ALICE Prog., b, 21/8/57, s Box Valley Imperial 4013, d Naseby Alice 12847.
- 75 Mrs. W. Pate, DONSDIE SAYONARA Prog., bl roan, 13/11/57, s Donside Avenger 4302, d Lyndhurst Mary Ellen 12812.
- 3-76 P. J. Tighe, TAMBO FLASH PRINCESS Prog., rn, 10/5/57, s Valetta Flash Imprint 4431, d Box Valley Flash Lass 12561.
- 77 J. D. Williamson, ARDLOCH CRESLEE Prog., br, 25/11/57, s Heathermount Crescent 4116, d Ardloch Shirley 12522.

15. *†CLYDESDALE - PRODUCE SWEEPSTAKES, 1958.—Filly, 1-year-old, the produce of one of the undermentioned sires.† Prizes: £22, £16/10/-, £11, £8/5/-, £5/10/-, £2/15/-, which amounts include the Sweepstakes. Entry fee and Sweepstakes, £2/5/-.

†Entries of Fillies for this stake must be made on the day of general entry, stating name, colour, when foaled, and name of sire and dam. Sweepstakes, £2 each, to be added to prizes in the Class, and to be divided thus:— Best Filly, one-third; second best, one-fourth; third best, one-sixth; fourth best, one-eighth; fifth best, one-twelfth; sixth best, one-twenty-fourth.

A prize of £10 will be given to the best Filly in this stake, such prize to be competed for

annually (up to three years) till won twice by the same animal, when it will become the property of the exhibitor.

A prize of £5 will be presented to the nominator of the sire of the first prize Filly in this stake.

£5 ‡ The one-year-old Fillies competing in Class 15 must be the progeny of one of the following sires:—Box Valley Imperial (4013), Calandar Royal Prince (Vol. 16), Donside Avenger (Vol. 16), Heathermount Crescent (4116), Laveren Grenadier (4143), Parliwidgee Flash Prince (Vol. 16), Spring Farm Viceroy (Vol. 16), Valetta Flash Prince (4233).

NOTE.—Nominations for Clydesdale Produce Sweepstakes, 1959, will close on 13th March, 1959.

Competition in the five classes following is limited to animals entered in the ordinary classes.

- (63) A. H. Barrie, HAYLANDS FLASH PRINCESS Prog. (see also Class 14).
- 5—(64) A. H. Barrie, HAYLANDS MOIRA Prog. (see also Class 14).
- 2—(65) R. L. Batey, ROSELANE HEATHER Prog. (see also Class 14).
- (66) J. Challis and C. H. Smith, ELMDON JEWEL Prog. (see also Class 14).
- (67) J. Davison, BOX VALLEY ROSELEA Vol. 17 (see also Class 14).
- (68) C. Dunkley, MINORA VICEROY HELEN Prog. (see also Class 14).
- (69) R. & J. Galloway, HILLEND GLAMOUR Prog. (see also Class 14).
- 3—(70) R. & J. Galloway, HILLEND LORNA DENE Prog. (see also Class 14).
- (71) S. E. Jorgensen, BOX VALLEY ROSEBUD Prog. (see also Class 14).
- 6—(73) W. B. Mahncke, WAVERLEY PRINCESS Prog. (see also Class 14).
- 1—(74) Mrs. J. Martin & T. C. Trewin, LAVEREEN ALICE Prog. (see also Class 14).
- 4—(75) Mrs. W. Pate, DONSDIE SAYONARA Prog. (see also Class 14).
- (77) J. D. Williamson, ARDLOCH CRESLEE Prog. (see also Class 14).

CLASS

16. *GROUP PRIZE (Special).—Three Clydesdales (any age), bred by exhibitor. Group to consist of one male and two females, or, alternatively, three females.—Prizes: £8, £4, £2.

- 78 A. H. Barrie.
- 79 R. & J. Galloway.
- 80 R. & J. Galloway.
- 1—81 S. E. Jorgensen.
- 82 W. B. Mahncke.
- 2—83 Mrs. J. Martin & T. C. Trewin.
- 3—84 E. Smith.

17. *GROUP PRIZE (Special).—Three yearlings by the same sire, but not necessarily belonging to the same owner.—Prizes: £8, £4, £2.

- 3—85 A. H. Barrie.
- 2—86 R. & J. Galloway, three yearlings by Heathermount Crescent 4116.
- 1—87 Mrs. J. Martin & T. C. Trewin.

COMMONWEALTH (OPEN) CLYDESDALE DISTRICT GROUP COMPETITION.

18. *Special Prizes totalling £55, of which £25 is donated by the COMMONWEALTH CLYDESDALE HORSE SOCIETY (VICTORIAN BRANCH).—BEST GROUP OF

Australian Mutual Fire Insurance Society

LTD.

(Incorporated in N.S.W.)

**409-413 COLLINS ST.,
MELBOURNE**

**All Classes of Fire, Marine
and
Accident Insurance Effected**

Phone: MU 8967

APPLICATIONS INVITED TO
REPRESENT THE SOCIETY AS
AGENTS.

ADVERTISING . .

is available in the various
publications issued by the
Society

For particulars
apply to the Secretary
Royal Agricultural Society
of Victoria, Royal Show-
grounds, Epsom Road, Ascot
Vale, W.2.

Phone: FF 1871

THE YORKSHIRE INSURANCE COMPANY LTD.

(INCORPORATED IN ENGLAND)
(Established over 100 Years)

**Recognized throughout the
World as the LEADING LIVE
STOCK INSURANCE
COMPANY**

Other Departments include:

**FIRE, MARINE, HAILSTORM,
CROPS, PERSONAL ACCIDENT,
WORKERS' COMPENSATION,
MOTOR CAR, BURGLARY, ETC.**

If no Agents in your District, write for
Particulars.

Agents Required where not Represented.

Victorian Branch:

**"YORKSHIRE HOUSE"
26 QUEEN STREET,
MELBOURNE, C.1.**

Telephone: MU 7821 (seven lines)

N. T. McDONELL, Manager for Australia.

H. N. CRAWLEY, Manager for Victoria

SIX CLYDESDALES exhibited under the following conditions:—

1. Each group to comprise:—One Stallion, 3 years old or over; Two Mares, 4 years old or over; and Three Fillies, 3 years old or under; all of which must be entered in the ordinary classes.

2. Animals competing in any group must be owned by residents of the district, which, for the purposes of this competition is defined as the territory within a 60-mile radius of the office of the Agricultural Society making the entry. No restrictions are made as to where the stock was bred.

3. Entries will only be received from Agricultural Societies. The competition is not confined to Victoria.

Prizes: £35, £15, £5. Entry fee, 10/-. Sashes will be presented to the exhibitors of the prize-winning groups, and such sashes must be worn by the leading horses of the groups when on parade.

3-88 Castlemaine & District Agricultural Society.
2-89 Dandenong Agricultural & Pastoral Society.
1-90 Donald Pastoral & Agricultural Society.

COMMONWEALTH (LIMIT) CLYDESDALE DISTRICT GROUP COMPETITION.

CLASS

19. *SPECIAL PRIZES totalling £38, of which £5 is donated by the COMMONWEALTH CLYDESDALE HORSE SOCIETY (VICTORIAN BRANCH).—BEST GROUP OF FIVE CLYDESDALES exhibited under the following conditions:—

1. Each group to comprise one male (any age) and four females, or, alternatively, five females. No group to contain more than two females of the same age. All must be entered in the ordinary classes.

2. Animals competing in any group must be bred and owned by residents of the district, which, for the purpose of this competition, is defined as the territory within a 60-mile radius of the office of the Agricultural Society making the entry.

3. Entries will only be received from Agricultural Societies. The competition is not confined to Victoria.

Prizes: £24, £10, £4. Entry fee, 5/-. Sashes will be presented to the exhibitors of the prize-winning groups, and such sashes must be worn by the leading horses of the groups when on parade.

3-91 Castlemaine & District Agricultural Society.
2-92 Dandenong Agricultural & Pastoral Society.
1-93 Dimboola Agricultural & Pastoral Society.

20. *BEST AUSTRALIAN-BRED CLYDESDALE STALLION, 3 years old and over, exhibited by and the property of the breeder. Special Prize, £15/15/- (presented by the Government of Victoria). Entry fee 5/-.

CLYDESDALES—FARM AND LORRY HORSES

The winning animal shall stand for public service in some part of Victoria during current season, and shall be available to the public to the extent of twenty mares at least, at a fee of not more than five guineas per mare.

The prize money will be withheld pending production by the owner of a statutory declaration that the stallion has served the stipulated twenty mares during the current season at a fee of not more than £5/5/- per mare.

(9) G. Cox, VALMONT REMARKABLE BOY 4436 (see also Class 2).

11- (11) R. & J. Galloway, HILLENDS CHIEFTAIN 4347 (see also Class 2).

THE W. M. BLACK CLYDESDALE CHALLENGE CUP.

(Valued at 100 Guineas.)

Presented by late W. M. Black, Esq.

11- This Cup is offered through the Commonwealth Clydesdale Horse Society for competition annually at the Melbourne Royal Show, and will be awarded to the best Clydesdale male, two years old or over.

The Cup may not be won twice by the same animal.

The names of the owner and the winning animal each year will be engraved on the Cup, and the owner will have the right to hold the Cup until just prior to the next Show.

The Cup will become the absolute property of any exhibitor who wins it on four occasions with horses owned by himself.

CHAMPION PRIZES.

3 CLYDESDALE STALLION (2 years old or over). — Government Certificate and Society's Sash.

1 RESERVE CHAMPION CLYDESDALE STALLION—Society's Sash.

41 CLYDESDALE MARE OR FILLY (2 years old or over). — Government Certificate and Society's Sash.

45 RESERVE CHAMPION CLYDESDALE MARE OR FILLY—Society's Sash.

41 CLYDESDALE GRAND CHAMPIONSHIP — A Sash presented by Mr. A. E. Dahlenburg, will be awarded to the exhibitor of the best Clydesdale male or female, 2 years old or over.

THE P. CONNELL TROPHY.

25 A silver tray valued at £12/12/-, presented by THE COMMONWEALTH CLYDESDALE HORSE SOCIETY (VICTORIAN BRANCH), will be awarded for the best Clydesdale yearling colt or filly exhibited in classes 6 or 14. To be won three times, not necessarily in succession. The names of the owner and the winning animal each year will be engraved on the tray, and the owner will have the right to hold it until just prior to the next Show. Winners:—1951 R. G. Tucker "Gum Park Empress"; 1952, J. H. Meyer

and Sons "Parliwidgee Vanity" (Prog.); 1953, E. Smith "Heathermount Glamour" (Prog.); 1954, E. Hehr "Pine Park Flash Rose" (Prog.); 1955, R. and J. Galloway "Hillend Supreme" (Prog.); 1956, S. E. Jorgensen "Box Valley Surprise" (Prog.); 1957, S. E. Jorgensen "Box Valley Standard" (Vol. 16).

* Denotes Special Class.

An exhibit may only be entered in one ordinary class in this Section and in as many Special Classes in Sections 2 and 8 as it is eligible to compete.

Judging in this section will commence on Thursday, 18th September.

Horses entered in this Section are not subject to veterinary inspection.

All horses must be paraded. (See Regulation at head of Horse Section.)

Entry Fees, £1/5/-; Members, 15/-.
(unless otherwise stated).

Section 2 — Farm and Lorry Horses

Judge: R. J. HICKS, Esq.

Stewards: A. E. DAHLENBURG, Esq.

H. E. COLVIN, Esq.

E. V. CORMACK, Esq.

CLASS

21. *FOUR-HORSE TEAM, MARES OR GELDINGS, OR MARES AND GELDINGS, shown in lorry or wagon (any age) (Special).—Prizes: £10, £3, £1.

1-94 Carlton & United Breweries Ltd., ABBOTS, VIC, MELBOURNE, roans, and PHILLIS, b.

22. *PAIR OF MARES OR GELDINGS (or Mare and Gelding), for lorry purposes, shown in lorry (any age) (Special).—Prizes: £6, £2, £1.

1-95 Carlton & United Breweries Ltd., ABBOTS & VIC, roans.

2-96 Carlton & United Breweries Ltd., MELBOURNE & LADY VIOLET, roans.

23. *PAIR OF DRAUGHT HORSES, for lorry purposes, shown in a lorry (any age) (Special). The horses entered in this class must have been regularly used for delivery purposes within a twenty mile radius of the Melbourne G.P.O. for at least two months prior to date of entry. Prizes: £10/10/-, £5, £2.

1-97 Carlton & United Breweries Ltd., ABBOTS & VIC, roans.

2-98 Carlton & United Breweries Ltd., MELBOURNE & LADY VIOLET, roans.

24. MARE OR GELDING, for lorry purposes (shown in lorry).—Prizes: £5, £2, £1.

1-99 Carlton & United Breweries Ltd., ABBOTS, roan.

CLASS

25. *PAIR OF MARES OR GELDINGS (or Mare and Gelding) (led), for farm purposes. (Worked on a farm for three months after 1st March of the present year.) (Special).—Prizes: £8, £4, £1.

NO ENTRY

26. MARE, for farm purposes (led). (Worked on a farm for three months after 1st March of the present year.)—Prizes: £5, £2, £1, all presented by RUSTON AND HORNSBY (AUSTRALIA) PTY. LTD., DANDENONG ROAD, CLAYTON.

NO ENTRY

27. GELDING for farm purposes (led). (Worked on a farm for three months after 1st March of the present year.)—Prizes: £5, £2, Card.

NO ENTRY

28. HEAVY DRAY GELDING (shown in a dray). In the opinion of the judge to be capable of drawing a 2-ton load.—Prizes: £5, £2, Card.

/ — 100 J. Campbell & Son, PRINCE, b, 1951.

29. *BEST GELDING. Special Prizes presented by the COMMONWEALTH CLYDESDALE HORSE SOCIETY (VIC-

TORIAN BRANCH). Sire to be a Clydesdale Stallion registered in the Commonwealth Clydesdale Stud Book or any other recognised Clydesdale Stud Book.—Special Prize, £5, with £1 added (not exceeding £5 for each gelding competing. Entry fee 8/-.

/ (99) Carlton & United Breweries Ltd.; ABBOTS, roan, s Wunnamurra Flash Baron 1177.
2-101 Carlton & United Breweries Ltd., VIC, roan, s Kardella Imprint 1497.

Section 3 — Arabs

Stewards: C. S. Mann, Esq.

R. B. Langdon, Esq.

* Denotes Special Class.

An exhibit may be entered in one ordinary class in this Section and in as many Special classes as it is eligible to compete.

An exhibit cannot be entered in a Special class unless it has been entered in an ordinary class.

An exhibit must compete and qualify in an ordinary class before becoming eligible for Champion Prizes.

N.B.—*Females may also be entered in Class 101.

Entries in this Section are limited to animals which are entered in the pure-bred section of a recognised Stud Book for Arabs. For particulars of registration in The Arab Horse Stud Book of

FENWICK STUD FARM

YAN YEAN, VIC.

Phones: Yan Yeau 36 or BJ 4300

SILVER MOONLIGHT (Imp.)

G.S.B. & A.H.S.B.'s, Eng. & A/asia.

1st and Res. Ch.,
Royal Melbourne 1951.

1st and Ch.,
Royal Melbourne 1952.

Also 1st as Colt, Sydney, 1952.

ELECTRIC SILVER (Imp.)

G.S.B. & A.H.S.B.'s, Eng. & A/asia.

Never Exhibited,
owing to injury
soon after arrival.

SHAFREYN (Imp.)

G.S.B. & A.H.S.B.'s, Eng. & A/asia.

Chestnut, 3 years, over 15.3 hands.

SHAFREYN is entered at the
Royal Melbourne Show, 1958.

WILL STAND AT STUD, 1958.

RIFFAL (Imp.)

G.S.B. and A.H.S.B.'s, Eng. & A/asia.

First and Champion Stallion, Sydney
Royal Easter Show 1954.

Sire of Grand Ch. ORAN, who was three
times Ch. Sire of Sires' Produce,
England.

ARABIAN HORSE STUD

Mrs. A. D. D. MACLEAN,
Proprietress.

SHETLAND PONY STUD

Both Studs the Largest Registered Studs of their kind in the Commonwealth.

Colts and Fillies for sale when available.

ARABS—TROTTERS

Australia, apply to the Secretary, The Arab Horse Stud Book of Australia, Endeavour House, 33 Macquarie Place, Sydney, N.S.W.

Stallions and Mares over two years of age must be examined by a Government Veterinary Officer, and if passed, have their Entry Tickets stamped "Pass to Ring" before entering the judging ring. No appeal against a Government Veterinary Officer's decision will be entertained.

Examinations commence on Wednesday, 17th September, at 10 a.m.

All horses must be paraded. (See Regulation at head of Horse Section.)

Entry Fees, £1/5/-; Members, 15/-.

CLASS

30. STALLION.—Prizes: £6, £2, £1.

- 3-102 Mrs. M. D. Lewis & W. D. Bott, ELECTRAWI, b. 20/9/53, Mrs. A. D. D. Maclean, s Electric Silver (imp.), d Helawi.
 1-103 Mrs. A. D. D. Maclean, SHAFREYN (imp.), ch, 1954, late Lady Wentworth, s Royal Diamond, d Sharfina.
 104 Mrs. A. D. D. Maclean, SILVER MOONLIGHT (imp.), wh, 1949, late Lady Wentworth, s Indian Magic, d Silver Fire.
 2-105 Phillip C. Weiland, RAMI, ch, 14/11/46, b Mrs. A. D. D. Maclean, s Rakib (imp.), d Rissani.

31. *STALLION, Ridden (Special). To be judged for conformation, manners and paces and performance under saddle.—Prizes: £6, £3, £1. A Trophy valued at £20, presented by Miss Cecily Crozier, "Barnoolut", Casterton, will be awarded to the winner of the above class. The Trophy will be competed for in perpetuity and the winner will have the right to hold it until 3 weeks prior to the Show next ensuing.

- 2-(102) Mrs. M. D. Lewis & W. D. Bott, ELECTRAWI (see also Class 30).
 ab-106 Mrs. M. D. Lewis & W. D. Bott, FLASH BOY, gr, 12/10/55, Mrs. A. D. D. Maclean, s Riffal (imp.), d Yusuf.
 1-(105) Phillip C. Weiland, RAMI (see also Class 30).

32. COLT, 3 years old or under.—Prizes: £3, £2, £1.

- 107 M. C. Barns & P. C. Weiland, OZ, ch, 7/12/57, Miss L. Stokoe, s Rami, d Zocola (imp.).
 108 Miss Diane Carling, SANDAF, ch, 1/12/57, Bruce Eltringham, s Hasan, d Daffal.
 1-109 Bruce Eltringham, EL DAZAH, ch, 15/10/56, Electric Silver (imp.), d Daffal.
 110 Mr. & Mrs. D. Kelynack, KHUWA, ch, 6/8/57, Mrs. A. D. D. Maclean, s Electric Silver, d Kassa.
 (106) Mrs. M. D. Lewis & W. D. Bott, FLASH BOY (see also Class 30).
 111 Mrs. M. D. Lewis & W. D. Bott, HEATH-CLIFFE, gr, 15/9/56, s Electric Silver (imp.), d Niskib.
 2-112 Mrs. A. D. D. Maclean, SHAREYM, br, 25/10/57, s Shafreyn (imp.), d Raheym.
 3-113 Phillip C. Weiland, CAREEL, ch, 24/10/57, s Rami, d Nantouka.

33. MARE.—Prizes: £3, £2, £1.

- 1-114 K. Begg, MERIAL, ch, 25/9/51, Mrs. A. D. D. Maclean, s Fayrial, d Meliha.
 2-115 Bruce Eltringham, DAFEAL, ch, 24/11/51, Mrs. A. D. D. Maclean, s Riffal (imp.), d Dahana.
 116 Mrs. Pam A. Hutchings, MOONKAS, gr, 10/11/53, Mrs. A. D. D. Maclean, s Silver Moonlight, d Kassa.

- 117 Mrs. M. D. Lewis & W. D. Bott, ELEC-TRIMEL, gr, 31/10/53, Mrs. A. D. D. Maclean, s Electric Silver (imp.), d Meliha.
 3-118 Mrs. M. D. Lewis & W. D. Bott, SILUSUF, gr, 5/10/54, Mrs. A. D. D. Maclean, s Electric Silver (imp.), d Yusuf.
 119 Mrs. A. D. D. Maclean, ROYAL RADIANCE, gr, 1954, late Lady Wentworth, s Royal Diamond, d Silver Gilt.
 120 Mrs. A. D. D. Maclean, YUSUF, wh, 15/10/47, s Rakib (imp.), d Yussef.
 121 J. H. Mathiske, MAYRIAL, gr, 23/9/51, Mrs. P. J. Carr, s Fayrial, d Mizpah.
 122 Miss Leona Stokoe, ZOCOLA (imp.), ch, 8/5/46, Miss G. M. Yule, s Rissalix, d Queen Zenobia.

CLASS

34. FILLY, 3 years old or under.—Prizes: £3, £2, £1.

- 1-123 Bruce Eltringham, SILABA, ch, 29/10/56, Bott & Lewis, s Electric Silver (imp.), d Senabra.
 2-124 Mrs. A. D. D. Maclean, BANSHEE, ch, 3/8/55, s Riffal (imp.), d Baksheesh.
 3-125 Mrs. A. D. D. Maclean, RAPTURE, gr, 3/10/55, s Electric Silver (imp.), d Raheym.

CHAMPION PRIZES.

(ARAB STALLION (2 years old or over).—
 103 Government Certificate and Society's Sash.

(RESERVE CHAMPION ARAB STALLION—
 105 Society's Sash.

(ARAB MARE OR FILLY (2 years old or over)
 114 Government Certificate and Society's Sash.

(RESERVE CHAMPION ARAB MARE OR
 115 FILLY—Society's Sash.

Section 4 — Trotters

Judge: E. E. TATLOW, Esq.

Stewards: H. F. YUNCKEN, Esq.

E. C. ROUCH, Esq.

* An exhibit may be entered in one ordinary class in this section and as many Special Classes as it is eligible to compete in Section 4 and Trotting Contest Section.

An exhibit cannot be entered in a Special class in this Section unless it has been entered in an ordinary class.

* Denotes Special Class.

An exhibit must compete and qualify in an ordinary class before becoming eligible for Champion Prizes.

All horses entered in this Section must be registered with the Trotting Control Board but if registered with any other recognised controlling body in any State or country, no fee for the registration in Victoria is payable although a Trotting Control Board application for registration must be completed. In the yearling classes, entry in the Board's foal notification record will be sufficient.

If an application for registration is not in order at the time entries close or in the case of yearling classes the foal notification is not then in order the entry will be rejected.

Entry fee, £1/5/-; Members, 15/-.

CLASS

35. STALLION (led).—Prizes: £10, £4, £2.

- 126 P. D. Hanrahan, MEADOWLANDS, b, 1954, E. D. Johnson, s Medero (imp.), d Scottish Fancy.
 127 P. D. Hanrahan, RIACHELLA, b, 1940, N. C. Thompson, s Assure Derby, d Betella.
 2 — 128 K. Hawking, MICKEY DOOLAN, b, 6/11/54, V. E. Heslop, s Sir Michael, d Anenraed.
 129 Eric F. Laws, GOLD JET, br, 29/8/52, s Gold Bar, d Jet Girl.
 / — 130 Mrs. N. Parker, RAITHORN, br, 25/10/49, B. Mortimer, s Raider (imp.), Great Hawthorne.
 131 W. J. Skeiner, DON SCOTT, br, 1/11/49, N. C. Thompson, s Noble Scott, d Betella.
 3 — 132 G. H. Eastaugh, CHELLA DALY, br, 18/9/53, s Riachella, d Dawn Daly.

36. COLT, 3 YEARS OLD (led).—Prizes: £8, £3, £2.

- 1 — 133 G. H. Eastaugh, WILVER DALY, blk, 5/10/55, s Jacky Ranj, d Yarra Daly.
 3 — 134 K. E. J. Mills, LARA TONGA, blk, 28/8/55, s Count Vin, d Lara Lass.
 2 — 135 J. R. Phelan, BOWLER, br, 28/10/55, H. G. Williams, s Express Direct (imp.), d Raidella.

37. COLT, 2 YEARS OLD (led).—Prizes: £6, £2, £1.

- 2 — 136 H. Bailey, UNNAMED, ch, 29/9/56, Noel Simpson, s Medero (imp.), d Ustica (imp.).
 not elig 137 Miss J. Billman, UNNAMED, b, 27/9/56, Mrs. Flynn, s unknown, d by Dark Belmont.
 ab — 138 S. S. Moulton, UNCANNY, br, 5/10/56, s Noble Scott, d Jocaster.
 / — 139 H. G. Williams, UNNAMED, br, 1/11/56, s Express Direct (imp.), d Desmouth.

CLASS

38. COLT, 1 YEAR OLD (led).—Prizes: £5, £2, £1.

- / — 140 E. G. & Mrs. M. J. Evison, DAUNTLESS SAM, b, 6/11/57, s Dauntless Peter, d Flash Bonnie.
 2 — 141 R. Mills, LARA JOE, b, 11/8/57, s Respond, d Katie's Request.

39. BROOD MARE (foaled or in foal) (led).—Prizes: £10, £4, £2.

- 3 — 142 E. G. & Mrs. M. J. Evison, FLASH BONNIE, br, 1944, O. Woods, s Sam's Image, d by Flash Dillon.
 143 P. D. Hanrahan, ALLUNGA, b, 1947, J. Frewin, s Starwyn (imp.), d Player's Pride.
 144 P. D. Hanrahan, FINNGRAE, b, 15/12/48, N. Thompson, s Raider Adonis, d Pallie Findon.
 145 C. R. Mills, TRIWAL, b, 9/8/47, R. Mills, s Wallington, d Trixie Bazil.
 2 — 146 R. Mills, LARA ROSE, b, 30/9/50, s Lara Derby, d Bell O'Mine.
 / — 147 S. S. Moulton, HIPPOLYTE, b, 3/10/44, s Main Derby, d Molly Pronto.

40. MARE (led).—Prizes: £12, £4, £2.

- 2 — 148 P. D. Hanrahan, LAWN'S SURPRISE, b, 10/11/52, G. Curtiss, s Radiant Lawn, d Binnie.
 149 R. Mills, BELL O'MINE, b, 5/11/38, s Cobber O'Mine, d Trixie Bazil.
 150 R. Mills, KATIE'S REQUEST, gr, 3/10/41, s Royal Request, d Trixie Bazil.
 3 — 151 Miss M. R. Scull, EVE'S STAR, ch, 1/11/50, A. J. Dolan, s Plev Star, d Jean Pointer.
 / — 152 J. & Mrs. E. Stow, COURTADE, br, -/10/54, C. Bray, s Peerless Peter, d Newcourt.

"Buy Wisely - Buy Wolseley!"

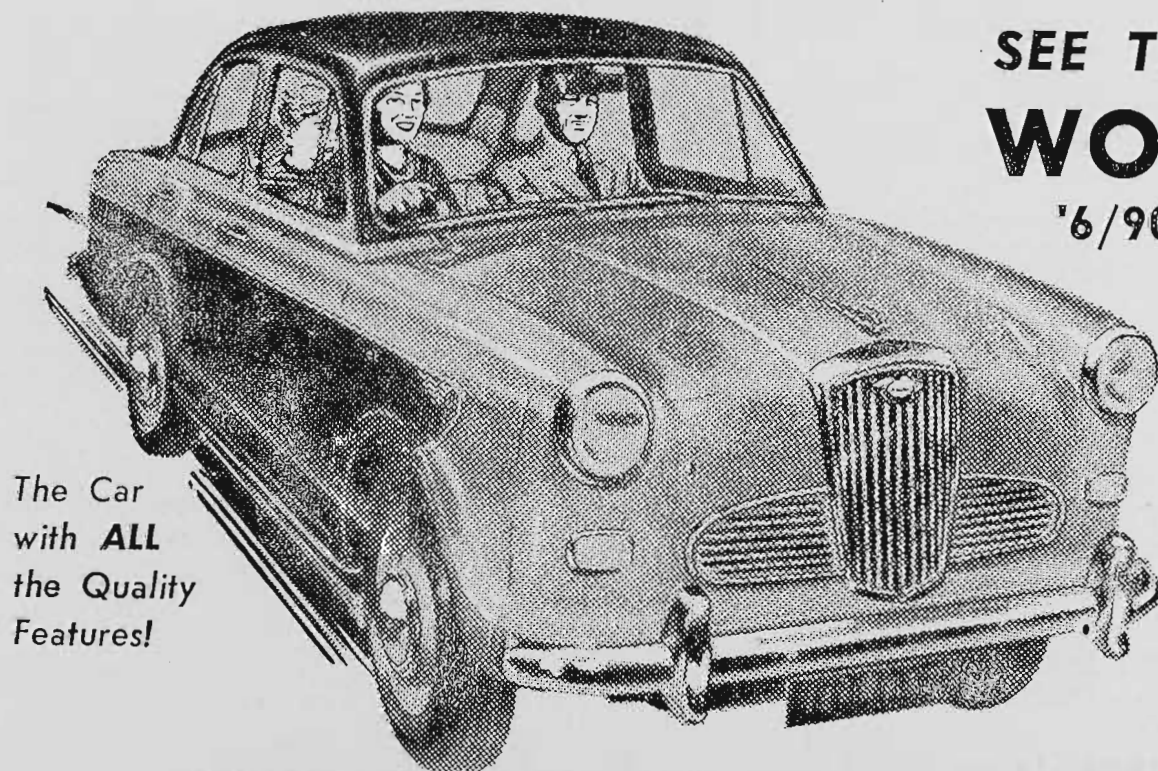

The Car
with ALL
the Quality
Features!

SEE THE SUPERB
WOLSELEY

'6/90' and '1500'

MODELS

AT

STAND

171

PLUMMER
AVENUE

SOLE DISTRIBUTORS FOR VICTORIA AND SOUTHERN RIVERINA

KELLOW-FALKINER PTY. LTD.

206 RUSSELL ST., MELBOURNE — FB 2655

TROTTERS—GALLOWAYS

CLASS

41. FILLY, 3 YEARS OLD (led).—Prizes: £8, £3, £2.

- 3 — 153 Miss Robin Cottrell, URANA LASS, blk, 4/9/55, J. M. Cottrell, s Lucky Desire, d Tereena's Lass.
 2 — 154 C. R. Mills, LARA TRIXIE, b, 13/11/55, s Count Vin, d Triwal.
 1 — 155 S. S. Moulton, RETALADE, b, 16/10/55, N. Simpson, s Pilade (imp.), d Maleeta.

42. FILLY, 2 YEARS OLD (led).—Prizes: £6, £2, £1.

- 2 — 156 N. T. & Mrs. D. M. Evans, UNNAMED, blk, 18/10/56, N. T. Evans, s Albert Derby, d Wah Lady.
 3 — 157 R. & Mrs. C. Mills, LARA QUEEN, b, 12/9/56, R. Mills, s Respond, d Bell O'Mine.
 1 — 158 Mrs. L. Parker, MANAPOURI NEWS, blk, 30/10/56, L. Parker, s Manapouri, d Dark News.

43. FILLY, 1 YEAR OLD (led).—Prizes: £5, £2, £1.

- 1 — 159 J. Barron, UNNAMED, br, 16/9/57, s Gay Venture, d Parisian Queen.
 ab. 160 J. Barron, UNNAMED, b, 21/9/57, s Flexible, d Fontana.

44. *TROTting TURNOUT. (Special).—Horse, Harness and Gear. To be judged on appearance of the horse, its harness and gear, the sulky attached, and the costume and deportment of the driver. Prizes: £15, £7, £3.

(153) Miss Robin Cottrell, URANA LASS (see also Class 41).

(148) P. D. Hanrahan, LAWN'S SURPRISE (see also Class 40).

(126) P. D. Hanrahan, MEADOWLANDS (see also Class 35).

- 2 — (128) K. Hawking, MICKEY DOOLAN (see also Class 35).

(129) Eric F. Laws, GOLD JET (see also Class 35).

(158) Mrs. L. Parker, MANAPOURI NEWS (see also Class 42).

- 1 — (130) Mrs. N. Parker, RAITHORN (see also Class 35).

- 3 — (131) W. J. Skeiner, DON SCOTT (see also Class 35).

(152) J. & Mrs. E. Stow, COURTADE (see also Class 40).

CHAMPION PRIZES.

- 130 PACER or SQUARE-GAITED STALLION (2 years old or over)—Government Certificate and Society's Sash.

- 128 RESERVE CHAMPION PACER or SQUARE-GAITED STALLION—Society's Sash.

- 147 TROTting MARE OR FILLY (2 years old or over) — Government Certificate and Society's Sash.

- 146 RESERVE CHAMPION TROTting MARE OR FILLY—Society's Sash.

Section 5 — Galloways

Judge: W. McL. GREAVES, Esq.

Stewards: BRIAN F. BOURKE, Esq.

W. ROLFE, Esq.

* Denotes Special Class.

An exhibit may only be entered in one ordinary class in each of Sections 5, 7 and 8 and in as many Special classes as it is eligible to compete in Sections 5, 7, 8 and 9.

An exhibit cannot be entered in a Special class unless it has been entered in an ordinary class in the same section.

An exhibit must compete and qualify in an ordinary class before becoming eligible for Champion Prizes.

All Galloways entered in this Section must be registered in the Equestrian Federation of Australia's Register. For particulars regarding registration apply to the Secretary Equestrian Federation of Australia (Victorian Branch), Royal Showgrounds, Epsom Road, Ascot Vale, W.2.

Galloways entered in this Section must be measured by the Society's Official Measurer and an exhibit over or under the specified measurement may be transferred to its correct class.

Females entered in this section are not thereby debarred from competing in ordinary classes in the Saddle and Harness sections.

Entry Fees, £1/5/-; Members, 15/-.

CLASS

45. STALLION, over 14 hands 2 inches and under 15 hands. Prizes: £5, £3, £2.

- 1 — 161 M. M. Davies & Sons, QUICKSILVER 2121, cr, 26/10/54, C. J. Davies, s Silver Trigger, d Fair Isle.

- 4 — 162 Miss Christine Gower, ELDORADO 1105, pal, 5/11/51.

- 163 J. P. Mason, EASTERN PRINCE 2038, ch, 24/8/52, F. McIntosh, s Eastern Ruler, d Nestani.

- 2 — 164 Mrs. W. A. Nette, TEXAS GOLD 2043, cr, 15/11/53, s Texas Deen, d Sweet Sue.

- (105) Phillip C. Weiland, RAMI A.H.S.B., ch, 14/11/46, Mrs. A. D. D. Maclean, s Rakib (imp.), d Rissani.

3 — 168 Tr'd from fl. 46

46. STALLION, over 14 hands and not over 14 hands 2 inches.—Prizes: £5, £3, £2.

- 165 J. Barron, SILVER KING 1773, cr, -/-/55, s Silver Trigger.

- 1 — 166 J. Barron, SILVER TRIGGER 429, cr, J. Heyde, s Silver Sails, d Dolly.

- 167 Mrs. J. L. Docksey, HICKORY PRINCE 1224, cr, 22/9/49, B. Whelpton, s Hickory King, d Treasure.

- 168 E. G. & Mrs. M. J. Evison, SILVER ROCKET 886, pal, 15/12/50, s Silver Trigger, d Chestnut Lady.

- (106) Mrs. M. D. Lewis & W. D. Bott, FLASH BOY Vol. 8 AHSB, gr, 12/10/55, Mrs. A. D. D. Maclean, s Riffal (imp.), d Yusuf.

- 3 — 169 John Lynn, TIP TOES 1310, cr, 1950.

- 2 — 170 Mrs. R. M. Read, SNOWDRIFT 1801, cr, -/10/55, J. Barron, s Silver Trigger.

GALLOWAYS—PONIES

CLASS

47. *STALLION (ridden), over 14 hands and under 15 hands (special). Prizes: £5, £3, £2.

- 2 — (165) J. Barron, SILVER KING 1773 (see also Class 46).
 (166) J. Barron, SILVER TRIGGER 429 (see also Class 46).
 / — (161) M. M. Davies & Sons, QUICKSILVER 2121 (see also Class 45).
 (167) Mrs. I. L. Docksey, HICKORY PRINCE 1224 (see also Class 46).
 (168) E. G. & Mrs. M. J. Evison, SILVER ROCKET 886 (see also Class 46).
 (162) Miss Christine Gower, ELDORADO 1105 (see also Class 45).
 (106) Mrs. M. D. Lewis & W. D. Bott, FLASH BOY Vol. 8 A.H.S.B. (see also Class 46).
 (169) John Lynn, TIP TOES 1310 (see also Class 46).
 (163) J. F. Mason, EASTERN PRINCE 2038 (see also Class 45).
 (164) Mrs. W. A. Nette, TEXAS GOLD 2043 (see also Class 45).
 (170) Mrs. R. M. Read, SNOWDRIFT 1801 (see also Class 46).
 3 — (105) Phillip C. Weiland, RAMI (see also Class 45).

48. MARE, over 14 hands 2 inches and under 15 hands.—Prizes: £5, £3, £2.

- 171 Miss Judith M. Byrne, CALYPSO 1849, gr, 1952.
 172 Misses M. & B. Cadogan & Mrs. J. H. Jeffrey, SWEET SUE 2177, gr, -/11/51, Miss J. Clarke, s Fayrial, d Sweet Nell.
 173 Mrs. I. Carr, ENTICER 2096, ch, 18/10/54, T. Luxton, s Blue Booklet, d Apricot Brandy.
 174 Miss J. A. Clark, GOLDEN REPLICIA 1772, pal, -/11/52, s Silver Trigger, d Sweet Nell.
 175 Miss Marjorie Coombs, FINCH 2140, b, 3/11/55, s Gum Nut, d Canary.
 176 Mrs. L. E. Dotter, SILVER SADI 2100, roan, 11/11/53.
 / — 177 Mr. & Mrs. K. H. Dunoon, THE GEM 92, b, -/10/44, s Tony, d Golden Dawn.
 178 T. J. & W. J. Dwyer, MOONRAY, b, 1954, s White Ensign (imp.), d Moonray.
 179 Miss R. J. Godfrey, HICKORY ROSE 2067, cr, -/11/54.
 180 P. D. Hanrahan, GEM, 2211, skew, -/9/50, C. Orwin, s Emeroon Zadola, d Pallette.
 181 P. D. Hanrahan, GOLDEN DAWN 2210, pal, 7/10/51, J. Weigall, s Slick Radium.
 182 D. E. Hipwell, DUBUZZ 2073, b, 25/10/50.
 183 Miss J. Junner, FIESTA 118, ch, 7/10/48.
 184 Miss Robyn Lawrence, DESTA 2193, pal, 1955, s Desert Gold, d Kiwi Star.
 (117) Mrs. M. D. Lewis & W. D. Bott, ELECTRI-MEL Vol. 8 A.H.S.B., gr, 31/10/53, Mrs. A. D. D. Maclean, s Electric Silver (imp.), d Meliha.
 185 W. A. McCarroll, RHONDA 1634, pal, -/8/53, F. Bent, s Silver Standard, d Patsy Stair.
 186 Miss Margaret McIntyre & W. A. Broadwood, DUSKY GEM 2163, blk, 1953.
 187 Miss Nola McKimmie, BETHEL 2150, gr, 29/8/54.
 188 M. Monkivitch, SILVERGILT 1467, cr, 18/9/53, s Desert Gold, d Creamy.
 2 — 189 Miss Rae Parmley, SHARON 1916, gr, 20/9/50, s Silver King, d Flower.
 190 Mrs. B. F. Rose, GOLDEN GIRL 2044, cr, 14/9/53, Dr. Stephens, s Ben Hassan, d Goldie.
 191 T. & Miss S. Russell, GIRRAHWEEN GOLDEN SHEEN 1131, gr, 30/8/52, T. R. Russell, s Satin, d Hour 2nd.
 192 Miss Sandra Swann, AMANDA 1856, gr, 6/11/50, Mrs. B. Skews, s Sakhr, d Annabella.
 193 Miss Ann Walters, YOLANTHE 1707, b, 1950.
 C — 194 Miss Joy Wangler, SHAN 2189, gr, 18/9/54, W. G. Murray, s Kheir, d Vargenelle.
 3 — 207 *Tr'd from bl 49*
 49. MARE, over 14 hands and not over 14 hands 2 inches.—Prizes: £5, £3, £2.
 / — 195 Roy A. Aldous, JEZMA 842, b, 22/10/50, J. Adams, s Palphar, d Present.
 196 Mrs. H. Bartram, FRILLY 1744, br, -/54.

- 197 Miss C. L. Bell & Mrs. J. M. Youl, RHUMBA 1607, b, -/11/53.
 2-198 Miss Alison M. Booth, DANCE AGAIN 1412, br, 29/11/52.
 C-199 Mr. & Mrs. K. H. Dunoon, GAY GOLD 755, ch, 7/8/50, s Gold Boy, d Golden Dawn.
 200 H. & K. Foletta, TANIA 1128, bl gr, 1950.
 201 Miss Robyn Lawrence, MELODY 1740, pal, 1953, s Effergy, d Goldie.
 202 Mrs. Edna B. McCann, BLUE MIST 2174, gr, 4/11/50, s Jalengla Popeye, d Blue Heron.
 203 Miss Anthea Mackay, GOLDEN DEAN 531, ch, -/11/49, s Gold Boy, d Judy Deen.
 3-204 Alan G. Redpath, AMANDA 1542, gr, 1/12/52, Mrs. H. A. Jackson, s Loban's Pride, d Santa.
 (122) Miss Leona Stokoe, ZOCCOLA (imp.) A.H.S.B., ch, 8/5/46, Miss G. M. Yule, s Rissalix, d Queen Zenobia.
 205 H. C. Thackeray, CUDDLES 2048, ch, -/10/54, s Laudus, d Sweetie.
 206 Miss H. Tymms, SPREAD SATIN 2049, pie, 1955.
 207 Mrs. D. M. Wilson, LONICERA 1817, gr, 5/11/51.

172 Tr'd from class 48.

CLASS

50. BROOD MARE (foaled or in foal), over 14 hands and under 15 hands. Prizes £5, £3, £2.

- /-208 W. C. Calder & Miss J. A. Thomson, FLASH 1062, gr, 1/12/49, Phillips Bros., s Texas, d Silver.
 2-210 Lady Coles, SHANEE 574, gr, 23/8/48, R. Wilson, s Zadarin, d Chloe.
 3-211 Miss N. Short, TOPAZ 1016, ch, 24/9/51, s Gold Mine, d Opal.
 212 Miss H. Tymms, SUNSHINE 1378, b, 1950.

CHAMPION PRIZES.

GALLOWAY STALLION (2 years old or over)
166 Government Certificate and Society's Sash.

RESERVE CHAMPION GALLOWAY STALLION—Society's Sash.
161

GALLOWAY MARE OR FILLY (2 years old or over) — Government Certificate and Society's Sash.
195

RESERVE CHAMPION GALLOWAY MARE OR FILLY—Society's Sash.
177

Section 6 — Ponies

Judge: DOUGLAS PALMER, Esq.

Stewards: R. VIAL, Esq.

D. BOURKE, Esq.

* Denotes Special Class.

An exhibit may only be entered in one ordinary class in each of Sections 6, 7 and 8 and in as many Special classes as it is eligible to compete in Sections 6, 7, 8 and 9.

An exhibit cannot be entered in a Special class unless it has been entered in an ordinary class in the same section.

An exhibit must compete and qualify in an ordinary class before becoming eligible for Champion Prizes.

Ponies entered in this Section must be measured by the Society's official measurer, and an exhibit over or under the specified measurement may be transferred to its correct Class.

PONIES

All Ponies entered in this Section must be registered in a recognised Stud Book.

For particulars of registration in the Australian Pony Stud Book, apply to the Secretary, Australian Pony Stud Book Society (Victorian Branch), Royal Show Grounds, Epsom Road, Ascot Vale, W.2.

Females entered in this Section are not thereby debarred from competing in ordinary classes in the Saddle and Harness Sections.

A mare entered in the "Foaled or in foal" class may be transferred to the "Dry" Class if subsequent to entry she proves to be not in foal or vice versa.

Entry fee, £1/5/-; Members, 15/-.

CLASS

51. PONY STALLION, over 13 hands and not over 14 hands.—Prizes: £5, £3, £2.

- 213 Miss N. Short, LYNDALD GOLD 650, ch, -/10/47, H. A. Arnold, s Zadarin, d Lyndale Fay.
 1-214 Mrs. Helen Tooth, NAROO SUNLIGHT 1250, ch, 3/10/52, Mrs. D. Roberts, s Flashlight 2nd, d Miss Minx.
 3-215 B. & N. Whelpton, GLEN VALLEY HICKORY'S PRIDE 1312, cr, 20/10/53, s Hickory King, d Jenny.
 2-216 B. & N. Whelpton, HICKORY KING 983, cr, 6/9/42, J. Ivell, s Koscie, d Victory.

52. PONY STALLION, over 12 and not more than 13 hands.—Prizes: £5, £3, £2.

- 217 H. A. Arnold, LYNDALD MONARCH 1075, blk, -/50, s Lyndale Majestic, d Lyndale Judith.
 218 F. & Miss Kay Chester, CROPPA DANDY 905, br, 16/10/49, John McMaster, s Jalengla Ben, d Pickles.
 219 F. A. Green, KURRAJONG PARK BLUE STEPT 1252, gr, 16/10/53, E. Yeo, s Sky Rocket, d Kurrajong Park Little Nancy.
 220 J. W. Hannah, COLMONELL QUICK SILVER 1367, cr, -/10/54, s Cliffside Wee Smarty, d Gaiety.
 1-221 W. A. McCarroll, MAKARI SPARKLET 1345H, br, -/8/54, H. C. Thackeray, s Harley Boy Blue (imp.), d Miss Legacy (imp.).
 3-223 M. A. Sleight, MAKARI CLANSBOY 1235, br, 27/10/54, H. C. Thackeray, s Harley Boy Blue (imp.), d Yonder Topsy Cake.
 224 Mrs. Y. L. Spong, LODGE PARK LUCKY STAR Vol. 7, gr & wh, 29/5/55, J. E. Booth, s Hickory King, d Lyndale Fairy.

2-234 Tr'd from bl 58

53. PONY STALLION, 12 hands or under.—Prizes: £5, £3, £2.

- ab-225 Mrs. Helen Tooth, JALENGLA QUICK-SILVER 1283, gr, 1949, Mrs. Grimwood, s Jalengla Mercury, d Jalengla Starlight.
 2-226 Miss Beryl T. Trewern, ORANA PRINCE GLEN 1274, gr, 26/1/52, s Glen Leo Fashion Prince, d Cliffside Katinka.

1-236 Tr'd from bl 58

54. *PONY STALLION (in harness), over 12 hands 2 inches and not over 14 hands (special). Prizes: £5, £3, £2.

- 2-(221) W. A. McCarroll, MAKARI SPARKLET 1345H (see also Class 52).
 3-(223) M. A. Sleight, MAKARI CLANSBOY 1235 (see also Class 52).
 1-(214) Mrs. Helen Tooth, NAROO SUNLIGHT 1250 (see also Class 51).

CLASS

55. *PONY STALLION (in harness), 12 hands 2 inches and under (special). Prizes: £5, £3, £2.

- 1-227 W. Buckleigh, GREEN VALLEY REVEL-STONE 1347, gr, -/2/55, s Revel Hailstone (imp.), d Bereen Melody.
 2-228 Gordon L. Cain, NAROO DAYLIGHT Vol. 7, ch, -/10/55, Mrs. D. Roberts, s Naroo Goldlight, d Criban Nyth (imp.).
 ab-229 Gordon L. Cain, NAROO SPRINGLIGHT Vol. 7, gr, 1956, Mrs. D. Roberts, s Naroo Goldlight, d Naroo Mayflower (imp. in dam).
 3-(220) J. W. Hannah, COLMONELL QUICK SILVER 1367 (see also Class 52).
 ab-230 R. W. Jolly, BURRADOO SEARCHLIGHT 289, gr, 9/11/42, Mrs. C. M. McLean, s Burradoo Rex, d Little Nell.
 ab-231 H. P. & Mrs. A. S. Willsallen, GREEN VALLEY PAT 1096S, blk, 29/10/50, W. Buckleigh, s Harviestoun Pat (imp.), d Fenwick Fantassie.

56. *PONY STALLION (ridden), 13 hands and not over 14 hands (special). Prizes: £5, £3, £2.

- 2-(213) Miss N. Short, LYNDALD GOLD 650 (see also Class 51).
 1-(214) Mrs. Helen Tooth, NAROO SUNLIGHT 1250 (see also Class 51).
 3-(216) B. & N. Whelpton, HICKORY KING 983 (see also Class 51).

57. *PONY STALLION (ridden), 12 hands 2 inches and under 13 hands (special). Prizes: £5, £3, £2.

- 1-(219) F. A. Green, KURRAJONG PARK BLUE STEPT (see also Class 52).
 3-(221) W. A. McCarroll, MAKARI SPARKLET 1345H (see also Class 52).
 (223) M. A. Sleight, MAKARI CLANSBOY 1235 (see also Class 52).

2-222 Tr'd from class 58

58. *PONY STALLION (ridden), under 12 hands 2 inches (special). Prizes: £5, £3, £2.

- 232 Mrs. H. Bartram, VIEW BANK GREETINGS 1175, gr, 1/1/50, s Nattai Flashlight, d Berrima Stardust.
 1-(227) W. Buckleigh, GREEN VALLEY REVEL-STONE 1347 (see also Class 55).
 (220) J. W. Hannah, COLMONELL QUICK SILVER 1367 (see also Class 52).
 2-(230) R. W. Jolly, BURRADOO SEARCHLIGHT 289 (see also Class 55).
 233 S. Mathieson, RIVERMEADE KINROSS Vol. 7, b, 10/9/56, s Wee Dandy, d Rivermeade Gloriana.
 234 S. Mathieson, RIVERMEADE SILVER STAR 1428, gr, -/12/55, s Wee Dandy, d Silver Rose.
 222 James J. Nicol, RETFORD FLASHING LIGHT 1337, gr, 5/11/54, Gibraltar Pty. Ltd., s Naroo Goldlight, d Retford Flashing Queen.
 235 Mr. & Mrs. A. Olden, NATTAI SEARCHLIGHT 522, b, 18/10/46, Mrs. D. B. Creswick, s Flashlight 2nd, d Nattai Star.
 236 Miss Rosemary Swinburne, MARMINDIE GIFT PRINCE Vol. 7, gr, 30/12/55, Mrs. J. Eadon & Miss B. Kerr, s Nattai Greylight 2nd, d Snow Princess.
 3-237 Mrs. M. L. Willsallen, LOWLYNN GREY-LIGHT 1319, gr, 31/10/53, s Lowlynn Silver King, d Naroo Jill.

59. PONY COLT, 12 hands 2 inches or under, 2 years old. Prizes: £5, £3, £2.

- 238 J. E. Booth, NARADA BRIGHT LIGHT Vol. 7, gr, 27/8/56, R. W. Jolly, s Burradoo Searchlight, d Crystal.
 1-239 W. Buckleigh, GREEN VALLEY BLUE LIGHT FR, gr, 29/9/56, s Kurrajong Park Little Greylight, d Green Valley Lavender Blue.
 209 Mrs. L. S. Clarke & D. White, WENDOUREE KING Vol. 7, cr, 3/8/56, Mrs. A. G. Bellhouse, s Hickory King, d Golden Glitter.
 2-(233) S. Mathieson, RIVERMEADE KINROSS Vol. 7 (see also Class 58).
 3-240 J. H. Mathiske, PINWOOD RED CHEER FR, ch, 3/3/57, s Three Cheers, d Arrawidgee Action.

PONIES

CLASS

60. WELSH COB PONY MARE, over 13 and not more than 14 hands.—Prizes: £5, £3, £2.

ab. — 241 Mrs. W. Pate, DONSIDE DAISY Vol. 7, pie, 7/11/55, s Donside Overlander, d Donside Clematis.
 2 — 242 Mrs. W. Pate, DONSIDE JESS Vol. 7, b, 10/11/53, s Donside Overlander, d Bonny Grey.
 / — 243 Mrs. W. Pate, WAUGOOLA BONNY 975, skew, 4/7/48, P. L. Leggatt, s Birchgrove Welsh Clansman, d Waugoola Tiny.

61. PONY MARE (dry) (led), over 13 and not more than 14 hands.—Prizes: £5, £3, £2.

244 Miss Lynette Charles, TINE-Y-COED SILHOUETTE 3045, blk, 30/9/49, Miss E. Hall, s Tranquil Boy, d Witchery.
 3 — 245 Mrs. L. S. Clarke & D. White, JUDY DEEN 1165, ch, 10/11/45, s Texas Deen, d Lassie.
 246 Miss R. Neave, FROSTY 1003, b, 4/5/46, R. Barnard.
 247 H. C. Thackeray, ASHLEY RAMONA (imp.) 2458H, ch, 1948, John Partington, s Wensleydale Recruit, d Onyx Venus.
 / — 248 B. & N. Whelpton, KRISS KRINGLE 1109, ch, 21/10/45, Miss Gay Adams, s Mezza, d Jenny.
 2 — 249 Miss Judith Wood, RIVERMEADE SCOTCH LASS 3201, b, -/46, S. Mathieson, s Pie Pie, d Thelma.

62. PONY MARE (dry) (led), over 13 and not more than 14 hands. Not over 6 years old. Prizes: £5, £3, £2.

250 Mrs. H. Bartram, CINDERELLA 1217, gr, -/38.
 2 — 251 Mrs. V. McNamara, VALIANT 3857, gr, 10/11/52, s Nizami's Gift, d Pride.
 3 — 252 S. Mathieson, KURRAJONG PARK SKY LADY 3826, gr, 1954, E. Yeo, s Sky Rocket, d Kurrajong Park Lady Light.
 / — 253 Mrs. J. Sherman, WENDOURIE CANDY 3111, b, 1/12/52, Miss A. G. Proctor, s Berkeley, d Berkeley Folly.

63. PONY MARE (foaled or in foal), over 13 and not more than 14 hands.—Prizes: £5, £3, £2.

/ — 254 R. E. Herryman, MISTY, gr, 5/8/50, Miss Birmingham, s Meenot 348, d Dot.
 3 — 255 J. E. Booth, GLEN VALLEY MERAN 3441, ch, 25/10/49, B. & N. Whelpton, s Hickory King, d Fairlea Vanity.
 256 J. W. Hannah, MONSALVAT MISTOBEL 3586, ch, 1952, Miss H. Skipper, s Three Cheers, d Christobel Cheers.
 257 Mrs. V. E. Kneec, JUDYLYN 2279, gr, 7/10/41, s Sir Georgie, d Silver Dawn.
 258 M. A. Sleight, LYNDALIE LINDY 2942, gr, 18/10/50, H. A. Arnold, s Lyndale Majestic, d Judith.
 2 — 259 B. & N. Whelpton, WINDERMERE DINAH 3612, taffy, -/9/43, b K. Smith, s Retford Prince, d Dina.

64. PONY MARE (dry), over 12 and not more than 13 hands.—Prizes: £5, £3, £2.

260 Mrs. H. Bartram, APRICOT 1452, gr, 13/10/47, Miss Woodhouse, s Whynot, d Shareen.
 261 L. R. Brien, RIVERMEADE MIMOSA 3200, pal, 10/10/50, S. Mathieson, s Wee Dandy, d Gloriana.
 262 W. Buckleigh & R. A. Dunn, BEREEN DELILAH 3406, blk, 25/9/50, W. R. F. Richardson, s Black Eagle, d Bereen Isabella.
 / — 263 W. Buckleigh, WHYTE 1500, gr, 10/12/47, Payten Bros., s Whynot, d Rosna.
 264 G. M. Burgoyne, GLEN LEO BONNIE LASS 1461, gr, 27/2/48, H. O. Burgoyne, s Midget, d Miss Bonnie.

265 Raymond L. Carr, BLUE STAR 2445, gr, 1947, J. Prattley, s Nattai Comet, d Lassie.
 266 Mrs. G. B. S. Falkner, SNUFF 3889, br, 1953, Mrs. E. Benson, s Abdul, d Sniffer.
 267 R. C. Lawrence, RIPPONLEA HONEY GIRL 3596, b, 9/3/51, Mrs. Kearney, s Little Loch-invar, d Arrawidgee Bubbles.
 268 W. A. McCarroll, CHRISTOPHINA CHEERS 2594, b, 22/11/48, Miss H. Skipper, s Three Cheers, d Christina Cheers.
 269 Miss Josephine & Peter McKay, THE HILL BO PEEP 2954, gr, -/9/49, A. A. Laidlaw, s Burradoo Searchlight, d Shirley.
 270 M. A. Sleight, RIVERMEADE VALENCIA 3390, b, 6/11/51, S. Mathieson, s Wee Dandy, d Lady Patricia.
 3 — 271 Misses J. Lee Smith & Marjorie Wreford, TANTINO CHEERS 1979, b, -/10/46, Miss H. Skipper, s Three Cheers.
 2 — 273 Miss Judith Wood, ARRAWIDGEE JILL 1299, taffy, 12/9/46, R. A. Whitehead, s Burradoo Starlight, d Best Taffy.

CLASS

65. PONY MARE (in foal or with foal at foot), over 12 and not more than 13 hands. Prizes: £5, £3, £2.

274 W. Buckleigh, GREEN VALLEY LAVENDER BLUE 3452, gr, -/11/53, s Glendallo Grey Isles, d Silver Starlight.
 275 R. W. Jolly, NARADA LILY MARLENE 3682, gr, 25/10/52, s Burradoo Searchlight, d Miss Marlene.
 / — 276 S. Mathieson, SILVER ROSE 915, gr, 22/10/37, Tancred & Clarke, s Prince Geary, d Silver Queen.
 277 T. & Miss S. Russell, GREEN VALLEY GREY DAWN 2271, gr, 5/11/47, W. Buckleigh, s Wee Georgie, d Sally.
 278 M. A. Sleight, SIERRA SUE 1927, br, 1/8/40, S. A. Greaves.
 279 Mrs. Helen Tooth, LIPPINGTON PICTURE 2nd 3033, gr, 20/9/48, G. Douley, s Nattai Prince, d Picture.
 280 Miss Judith Wood, LUCKPENNY 2663, gr, 11/12/47, O. R. Morris, s Dandy Bells, d Grey Biddle.

2-256 Tr'd from class 63.
 3-264

66. PONY MARE (dry), 12 hands or under.—Prizes: £5, £3, £2.

281 Miss M. Anderson, PARKLEIGH FELICITY Vol. 7, gr, 10/10/54, Miss R. Coppard, s Comet, d Green Valley Goldlocks.
 282 W. Buckleigh, GREEN VALLEY BLUE ISLES 3670, gr, -/10/54, s Glendallo Grey Isles, d Silver Starlight.
 283 A. Craig, CARENOT 666, ch, 6/11/44, Payten Bros., s Whynot, d Coppertop.
 284 M. G. Jefferson, MONSALVAT FIFADELLA CHEERS 3585, ch, 24/11/52, Miss H. Skipper, s Three Cheers, d Belinda Cheers.
 285 W. Oakford, YARRA LEA ANN Vol. 7, b, 17/3/55, Oakford & Ellis, s Nattai Flashlight, d Eve.
 3 — 286 Mrs. H. Purcell, SKYE PUDDEN Vol. 7, gr, 6/11/53, Miss J. Raymond, s Rhondra Monarch, d Rhondra Saturn.
 / — 287 Mrs. Helen Tooth, JALENGLA DINKIE 3485, blk, 1949, Mrs. Greenwood, s Jalengla Dinarth Jim, d Jalengla Naney.

2-291 Tr'd from class 67.

67. PONY MARE (foaled or in foal), 12 hands and under. Prizes: £5, £3, £2.

ab. 288 J. E. Booth, BLUE LADY 1322, gr, 1/10/45, H. Cook, s Silver Bells.
 / — 289 J. E. Booth, LYNDALIE FAIRY 1274, gr, 1/10/47, H. A. Arnold, s Tingle Bells, d Creamy Lass.
 2 — 290 Miss Beryl T. Trewern, CLIFFSIDE KATINKA 1262, b, 24/11/47, Mrs. N. Harris, s Cliffside Smart Mac, d Miss Trixie.
 291 Miss Beryl T. Trewern, GLEN LEO MISS FASHION 2768, gr, 4/11/48, H. O. Burgoyne, s Midget, d Leo's Model.

Tr'd to class 66

PONIES

CLASS

68. PONY FILLY, 13 hands and under, 3 years old. Prizes: £5, £3, £2.

- 3-292 J. E. Booth, LODGE PARK WEE LADY Vol. 7, br, 10/9/55, s Wee Dandy, d Blue Lady.
 2-293 W. Buckleigh, ARRAWIDGEE, gr, R. A. Whitehead, s Burradoo Starlight.
 294 A. Craig, CRAIGALISE SPARKLES Vol. 7, ch, 12/10/55, s Hickory King, d Carenot.
 295 S. Mathieson, RIVERMEADE GREY DAWN Vol. 7, gr, 10/10/55, s Wee Dandy, d Thelma.
 296 Miss Rosemary Swinburne, GLENGOWAN HOLLY Vol. 7, gr, 2/12/55, Gordon Cain, s Nattai Greylight 2nd, d Verna.

1-353 *Tr'd from class 79.*

69. PONY FILLY, under 13 hands, 2 years old. Prizes: £5, £3, £2.

- ab 297 J. E. Booth, LODGE PARK LADY MERAN Vol. 7, ch, 20/9/56, s Nattai Starlight, d Glen Valley Meran.
 ab 298 W. Buckleigh, GREEN VALLEY SNOW GIRL S Vol. 7, gr, 24/10/56, s Kurrajong Park Little Greylight, d Green Valley Snow White.
 2-299 Miss Margaret P. McIntyre, CLEATON OLYMPIC FLAME Vol. 7, ch, 1/11/56, Mrs. P. Glendenning, s Everton Golden Replica, d Cleaton Flame.
 ab 300 Mrs. E. Malcolm, GLENDA, wh, -/10/56, s Playfair Maurice, d Bubbles.
 1-301 James J. Nicol, PINEVIEW TALLY-HO F.R., ch, 28/1/57, H. J. Smith, s Mighty Fine, d Cliffside Cheerio.

70. *GROUP PRIZE (Special): Stallion and two Mares (any age), all to be the bona fide property of the one exhibitor. Competition for the prizes is limited to animals entered in the ordinary classes. Prizes: £5, £3, £2.

- 1-302 S. Mathieson.
 2-303 B. & N. Whelpton.

71. *GROUP PRIZE (Special): Stallion and two of his progeny (any age), (Progeny not necessarily the property of the exhibitor): Competition for this prize is limited to animals entered in the ordinary Classes. Prizes: £5, £3, £2.

- 2-304 Miss N. Short.
 1-305 B. & N. Whelpton.

72. *GROUP PRIZE (Special): Sires progeny group. Three progeny, male or female by one sire which must be registered in the Australian Pony Stud Book. The progeny only to be shown. They need not necessarily be bred or owned by the owner of the sire but must be the bona fide property of the one exhibitor. Competition for this prize is limited to animals entered in the ordinary classes. Prizes: £5, £3, £2.

- ab 306 W. Buckleigh.
 2-307 S. Mathieson.
 ab 308 Mrs. Helen Tooth.
 1-309 Mrs. M. L. Willsallen.

73. *GROUP PRIZE (Special): Three mares the bona fide property of the one exhibitor. Competition for this prize is limited to animals entered in the ordinary classes. Prizes: £5, £3, £2.

- ab { 310 J. E. Booth.
 311 W. Buckleigh.
 312 S. Mathieson.
 313 Mrs. Helen Tooth.

1-365 *Tr'd from cl 81.*

WELSH MOUNTAIN PONIES.

N.B.:—Exhibits will be judged in accordance with an approved Scale of Points.

Ponies entered in this section must be measured by the Society's official measurer, and an exhibit over the specified measurement may be transferred to its correct class.

All ponies entered in this section must be registered in a recognised stud book.

For particulars of registration in the Australian Pony Stud Book, apply to the Secretary, Australian Pony Stud Book Society (Victorian Branch), Royal Showgrounds, Epsom Rd., Ascot Vale, W.2.

Entry fee, £1/5/-; Members, 15/-.

TROPHIES, presented by LADY COLES, shall be awarded to the owners of the Champion Stallion and Champion Mare in the Welsh Mountain Pony sub-section. *Male 227*
Female 329

CLASS

74. WELSH MOUNTAIN PONY STALLION, not exceeding 12 hands 2 inches. Prizes: £5, £3, £2.

- (232) Mrs. H. Bartram, VIEW BANK GREETINGS 1175 (see also Class 58).
 1-(227) W. Buckleigh, GREEN VALLEY REVELSTONE 1347, gr, -/2/55, s Revel Hailstone (imp.), d Bereen Melody.
 314 Gordon L. Cain, VIEW BANK BLUE BLOOD 1115, gr, 1/11/49, Mrs. H. Bartram, s Burradoo Rex, d Naroo Bluebird.
 3-(230) R. W. Jolly, BURRADOO SEARCHLIGHT 289 (see also Class 55).
 315 Mr. & Mrs. G. A. Lewis, PARK LITTLE WELSHMAN Vol. 7, wh, Mrs. Leighton Elliott, s Downland Dicon, d Crihan Eve.
 (222) James J. Nicol, RETFORD FLASHING LIGHT 1337 (see also Class 58).
 (235) Mr. & Mrs. A. Olden, NATTAI SEARCHLIGHT 522 (see also Class 58).
 (225) Mrs. Helen Tooth, JALENGLA QUICK-SILVER 1283 (see also Class 53).
 2-(237) Mrs. M. L. Willsallen, LOWLYNN GREY-LIGHT 1319 (see also Class 58).

75. WELSH MOUNTAIN PONY COLT, 3 years old and not exceeding 12 hands. Prizes: £5, £3, £2.

- 316 Mrs. M. & E. Bell, VIEW BANK BLUE PRINT Vol. 7, gr, 21/10/55, Mrs. H. Bartram, s Burradoo Rex, d Naroo Bluebird.
 3-(228) Gordon L. Cain, NAROO DAYLIGHT Vol. 7 (see also Class 55).
 2-317 R. W. Jolly, NARADA GREYLIGHT Vol. 7, gr, 25/9/55, s Burradoo Searchlight, d Crystal.
 (234) S. Mathieson, RIVERMEADE SILVER STAR 1428, gr, -/12/55, s Wee Dandy, d Silver Rose.
 (236) Miss Rosemary Swinburne, MARMINDIE GIFT PRINCE Vol. 7 (see also Class 58).
 1-318 Mrs. M. L. Willsallen, LOWLYNN DAYLIGHT Vol. 7, gr, 3/12/55, s Lowlynn Silver King, d Naroo Jill.

76. WELSH MOUNTAIN PONY COLT, 2 years old and not exceeding 12 hands. Prizes: £5, £3, £2.

- 319 Mrs. M. & E. Bell, BELLEWEN JACK O'LANERN F.R., gr, 3/12/56, s View Bank Jack, d Glengowan Moonlight.
 2-320 W. Buckleigh, GREEN VALLEY SILVER LIGHT F.R., gr, 23/10/56, s Kurrajong Park Little Greylight, d Green Valley Brownie.

PONIES

- 1- (229) Gordon L. Cain, NAROO SPRINGLIGHT Vol. 7 (see also Class 55).
 321 P. D. Hanrahan, SKYE LUCKY CHARLIE F.R., rn, 15/10/56, Miss J. Raymond, s Rhondda Monarch, d Little Vera 2nd.
 3- 322 S. Mathieson, RIVERMEADE SILVER DANDY Vol. 7, gr, 15/12/56, s Wee Dandy, d Silver Rose.

CLASS

77. WELSH MOUNTAIN PONY MARE (dry), not exceeding 12 hands 2 inches. Prizes: £5, £3, £2.

- 323 Mrs. H. Bartram, DUNDERDALE MISS SILVER 1343, gr, 29/10/47, Miss L. Chevasse, s Glendallo Wee Retnot, d Snow White.
 324 W. Buckleigh, GLENDALLO CUDDLES 2626, gr, 20/10/50, E. M. Philpott, s Glendallo Wee Retnot, d Cuddles.
 325 Gordon L. Cain, BEREEN MELODY 3407, blk, 23/7/51, W. R. F. Richardson, s Penarth Titlight (imp.), d Tiddles.
 326 Gordon L. Cain, GLENGOWAN ELVA 3454, gr, 5/12/53, P. S. Row, s Nattai Greylight 2nd, d Melba.
 327 Gordon L. Cain, GLENGOWAN PEACH BLOSSOM 3455, gr, 22/11/50, P. S. Row, s Nattai Greylight 2nd, d Verna.
 328 Gordon L. Cain, NATTAI MAPLE 2nd Vol. 7, br, 23/10/54, Mrs. D. B. Creswick, s Nattai Dashlight, d Nattai Maple.
 1- 329 Master John Craddock & R. W. Jolly, NARADA MISS CRYSTAL 3439, gr, 20/11/53, R. W. Jolly, s Burradoo Searchlight, d Crystal.
 330 Mrs. D. B. Creswick, NATTAI LADY SUNLIGHT 2nd 3378, cr, 8/11/52, s Nattai Dashlight, d Nattai Lady Sunlight.
 331 Mrs. D. B. Creswick, NATTAI MYFANWY 3379, bl rn, 9/10/52, s Nattai Dashlight, d Nattai Lady Comet.
 332 R. C. Lawrance, GLENGOWAN BLUE ORCHID 3668, gr, 22/11/54, P. S. Row, s Burradoo Searchlight, d Melba.
 333 V. T. Lewis, ARRAWIDGEE ARABY 3435, blk, 5/10/52, R. A. Whitehead, s Burradoo Starlight, d Young Taffy.
 334 F. Manchester, BINALONG BRIO 2901, b, 20/9/50, Miss M. Wreford & Miss J. L. Smith, s Naroo Goldlight, d Tantino Cheers.
 335 W. & R. Patten, VIEW BANK BUDGIE 3753, gr, 11/11/54, Mrs. H. Bartram, s View Bank Greetings, d Naroo Bluebird.
 336 Mrs. N. Quinsee, VIEW BANK TITTLE TATTLE Vol. 7, br, 14/10/54, Mrs. H. Bartram, s View Bank Bossy, d View Bank Topic.
 3- 337 Mrs. Helen Tooth, NAROO HONEYSUCKLE 2989, ch, 11/10/48, Mrs. D. Roberts, s Flashlight 2nd, d Naroo Meteor.
 2- 338 Mrs. M. L. Willsallen, LOWLYNN VANITY 788, br, 13/9/43, s Burradoo Rex, d Powder Puff.
 339 Mrs. M. L. Willsallen, VIEW BANK LOVEBIRD 3398, ch, 1952, Mrs. H. Bartram, s Penarth Titlight (imp.), d Naroo Bluebird.

78. WELSH MOUNTAIN PONY MARE (foaled or in foal) not exceeding 12 hands 2 inches. Prizes: £5, £3, £2.

- 3- 340 Mrs. H. Bartram, NAROO BLUEBIRD 842, gr, 2/11/44, Mrs. D. Roberts, s Knighton Prince Starlight, d Naroo Sunmaid.
 341 Mrs. H. Bartram, VIEW BANK BLACKBIRD 3443S, blk, 18/8/53, s Penarth Titlight (imp.), d Naroo Bluebird.
 342 Mrs. M. & E. Bell, GLENGOWAN MOONLIGHT 3747, rn, 31/12/49, P. S. Row, s Nattai Greylight 2nd, d Miss Moonlight.
 2- 343 W. Buckleigh, GREEN VALLEY BROWNIE 3270, gr, -/9/52, s Glendallo Grey Isles, d Silver Starlight.
 1- 344 Mrs. D. B. Creswick, NATTAI DAWN 3184, gr, 25/10/48, s Nattai Nightlight, d Nattai Blue Dawn.
 345 S. Mathieson, RIVERMEADE MONTROSE Vol. 7, b, 6/11/55, s Wee Dandy, d Miss Clancy.

CLASS

79. WELSH MOUNTAIN PONY FILLY, 3 years old and not exceeding 12 hands. Prizes: £5, £3, £2.

- 346 Mrs. M. & E. Bell, BELLEWEN MOONBEAM Vol. 7, gr, 20/12/55, s View Bank Jack, d Glengowan Moonlight.
 1- 347 W. Buckleigh, GREEN VALLEY DAWN 2nd Vol. 7, gr, 30/11/55, s Green Valley Blue Boy, d Green Valley Kerry.
 348 Gordon L. Cain, NATTAI SUNRISE 3871, ch, 18/10/55, Mrs. D. B. Creswick, s Nattai Dashlight, d Nattai Sunbeam.
 2- 349 Miss Kaye Craddock, VIEW BANK MEGAN Vol. 7, gr, 15/1/56, Mrs. H. Bartram, s View Bank Greetings, d Naroo Olwen.
 350 R. W. Jolly, NARADA MISS EVA Vol. 7, gr, 23/9/55, s Burradoo Searchlight, d Little Eva.
 351 S. Mathieson, RIVERMEADE FAIRYKNOW Vol. 7, ch, 16/11/55, s Wee Dandy, d Monaro Bell.
 3- 352 W. Oakford, SKYE MANDY F.R., gr, 1956, Miss J. Raymond, s Rhondda Monarch, d Rhondda Saturn.
 353 Mrs. M. L. Willsallen, LOWLYNN PRINCESS ANNE Vol. 7, gr, 5/10/55, s Lowlynn Silver King, d Lowlynn Princess.

80. WELSH MOUNTAIN PONY FILLY, 2 years old and not exceeding 12 hands. Prizes: £5, £3, £2.

- 3- 354 Mrs. M. & E. Bell, NATTAI FALLING STAR 2nd F.R., b, 9/11/56, Mrs. D. B. Creswick, s Nattai Dashlight, d Nattai Shooting Star.
 2- 355 W. Buckleigh, BEREEN FAIRY FLOSS Vol. 7, gr, -/10/56, W. R. F. Richardson, s Revel Hailstone (imp.), d Bereen Aspidistra's Sister.
 1- 356 Mrs. D. B. Creswick, NATTAI HELGWEN F.R., ch, 29/9/56, s Nattai Dashlight, d Nattai Lady Starlight.
 al 357 Mr. & Mrs. G. A. Lewis, PARK GLOW, ch, Mrs. Leighton Elliot, s Wentworth Mentor (imp.), d Revel Ray (imp.).
 al 358 Miss Rosemary Swinburne, GLENGOWAN SUNFLOWER F.R., gr, 29/9/56, Gordon Cain, s View Bank Greetings, d Nattai Sunshine.

81. *WELSH MOUNTAIN PONY GROUP (Special): Three mares, any age, the bona fide property of the one exhibitor. Competition for this prize is limited to animals entered in the ordinary classes in this subsection. Prizes: £5, £3, £2.

- 359 Mrs. H. Bartram.
 360 Mrs. M. & E. Bell.
 2- 361 W. Buckleigh.
 3- 362 Gordon L. Cain.
 1- 363 Mrs. D. B. Creswick.
 364 Mrs. Helen Tooth.
 365 Mrs. M. L. Willsallen.

82. *WELSH MOUNTAIN PONY GROUP (Special): Stallion and two mares, any age, the bona fide property of the one exhibitor. Competition for this prize is limited to animals entered in the ordinary classes in this subsection. Prizes: £5, £3, £2.

- 366 Mrs. H. Bartram.
 367 Mrs. M. & E. Bell.
 2- 368 W. Buckleigh.
 369 Gordon L. Cain.
 3- 370 Gordon L. Cain.
 371 S. Mathieson.
 372 Mrs. Helen Tooth.
 1- 373 Mrs. M. L. Willsallen.

PONIES

SHETLANDS.

Judge: G. C. MITCHELL, Esq.

Stewards: N. MASON, Esq.

V. GARNHAM, Esq.

All Shetlands over the age of 2 years must be registered as adults in an approved Stud Book for Shetlands outside the Commonwealth, or in the Shetland Section of the Australian Pony Stud Book, and the pedigrees of both sire and dam must trace in an unbroken line to pure imported stock. Shetlands 2 years old or under must be recorded as foals. If Stud Book numbers cannot be given, proof of registration must accompany entry. For particulars of registration in the Australian Pony Stud Book, apply to the Secretary, Australian Pony Stud Book Society (Victorian Branch), Royal Showgrounds, Epsom Road, Ascot Vale, W.2.

Entries limited to two in each class from any one exhibitor.

Entry fee, £1/5/-; Members, 15/-.

CLASS

83. SHETLAND PONY STALLION, 10 hands 2 inches or under, over 3 years old.—Prizes: £5, £3, £2.

- 374 W. Buckleigh, GREEN VALLEY ARIS 1269S, blk, 1/11/53, s Yarra Lea Glitter, d Green Valley Koala.
 /-375 W. Buckleigh, YARRA LEA GLITTER 945S, blk, 1/11/48, R. G. Bills, s Harviestoun Pat (imp.), d Yarra Lea Spangle.
 376 M. T. Clinton, HARVIESTOUN HALDOR (imp.) 928S, blk, 1949, J. E. Kerr, s Bergaster of Transy, d Harviestoun Bess.
 377 M. T. Clinton, ROB ROY SUDDY 263S, blk, 3/11/43, s Gem of Manar (imp.), d Rob Roy Kenna Marina.
 378 Maxie Green, Jnr., CURRAWONG GHOST 1308S, gr, -/10/50, Mrs. P. Tullidge, s Harviestoun Pat (imp.), d Green Valley Dolly.
 379 Mrs. G. A. Lewis, CARINYA WINSTON 1414S, blk, 4/11/54, Mrs. Edith E. Thomas, s Fenwick Roger, d Fenwick Bonnie Bess.
 3-380 Mrs. A. D. D. Maclean, HARVIESTOUN PEDRO (imp.) 1348S, blk, 1946, J. E. Kerr, s Balgair (imp.), d Harviestoun Pixie.
 2-(231) H. P. & Mrs. A. S. Willsallen, GREEN VALLEY PAT 1096S (see also Class 55).

84. SHETLAND PONY COLT, 3 years old.—Prizes: £5, £3, £2.

- /-381 W. Buckleigh, GREEN VALLEY TEDDY S Vol. 7, blk, 1/9/55, s Yarra Lea Glitter, d Green Valley Koala.
 382 Mrs. G. A. Lewis, LOGIEALMOND LIME-LIGHT Vol. 7, pie, 29/10/55, s Logiealmond Pinto Lad, d Logiealmond Christabel.
 3-383 Mrs. G. A. Lewis, LOGIEALMOND MID-NIGHT Vol. 7, blk, 7/11/55, s Yarra Lea Glitter, d Shetland Heights Grey Streak.
 2-384 Mrs. Edith E. Thomas, CARINYA DALLAS S Vol. 7, blk, 25/10/55, s Yarra Lea Glitter, d Fenwick Bonnie Bess.

85. SHETLAND PONY COLT, 2 years old.—Prizes: £5, £3, £2.

- /-385 W. Buckleigh, GREEN VALLEY SONNY S Vol. 7, blk, 26/8/56, s Yarra Lea Glitter, d Green Valley Koala.
 3-386 Mr. & Mrs. G. A. Lewis, FAIRWAY ADVENTURE F.R., pie, 2/12/56, s Logiealmond Pinto Lad, d Logiealmond Serena.
 2-387 W. Oakford, YARRA VIEW GLAMOUR Vol. 7, blk, 1956, s View Bank Andy, d Yarra View Dawn.

CLASS

86. SHETLAND PONY MARE, 10 hands 2 or under.—Prizes: £5, £3, £2.

- 388 Mrs. H. Bartram, CATCHA OF HANSON 3569S, blk, 23/3/54, K. A. Duncan, s Kon Tiki, d Tora of Hanson.
 389 Mrs. H. Bartram, VIEW BANK YOU BEAUT 3145S, skew, 21/10/51, s Avening Fagus (imp.), d View Bank Beauty.
 /-390 W. Buckleigh, GREEN VALLEY GRACIE 3168S, blk, 1/12/51, s Harviestoun Pat (imp.), d Shetland Heights Koala.
 391 M. T. Clinton, ROB ROY ALICE 3040S, blk, 10/11/50, s Gem of Manar (imp.), d Rob Roy Dawn.
 392 Master John Craddock, ROSE 3749S, blk, 1950, Victor Venn, s Sea Foam, d Fenwick Noreen.
 393 Mrs. J. Gardiner, ROB ROY PATCHES 3246S, blk, 20/9/51, M. T. Clinton, s Gem of Manar (imp.), d Rob Roy Maudie.
 394 P. D. Hanrahan, ROB ROY TINA 3044S, blk, 6/9/50, M. Clinton, s Gem of Manar (imp.), d Rob Roy Bluebell.
 395 Mrs. G. A. Lewis, FENWICK FIFI 2613S, gr, 25/10/48, Mrs. A. D. D. Maclean, s Fenwick Snowlaf, d Fenwick Felicity.
 4C396 Mrs. G. A. Lewis, LOGIEALMOND SERENA 3363S, blk, 22/11/52, s Balgair (imp.), d Shetland Heights Sarah Jane.
 397 Mrs. A. D. D. Maclean, FENWICK MATILDA 2257S, blk, 19/9/48, s Harviestoun Pat (imp.), d Fenwick Margot.
 2-398 W. Oakford, BRANDON BONNIE 2985S, blk, -/11/50, Mrs. Niven, s Rob Roy Sniper, d View Bank Baby.
 399 W. Oakford, YARRA VIEW DAWN 3754S, 27/12/53, s Yarra Lea Little Digger, d Brandon Bonnie.
 400 Mrs. N. M. Smith, ELDORADO NANCY Vol. 7, pie, 5/11/53, E. R. Mugavin, s Eldorado Blue Boy, d Yarra Lea Diane.
 401 L. Taylor, BLACK BEAUTY S, Vol. 7, b, 1951, s Yarra Lea Infra Dig, d Rhyll.
 3-402 H. P. & Mrs. A. S. Willsallen, ASHDOWN MIDWAY 2984S, gr, 17/12/52, J. E. Fletcher, s Starlight of Felbridge (imp.), d Yarra Lea Wilma.
 403 H. P. & Mrs. A. S. Willsallen, FENWICK SELMA 562S, gr, 22/9/44, Mrs. A. D. D. Maclean, s Shetland Heights Marbell, d Sara (imp.).
 404 Mrs. D. M. Wilson, FENWICK BEWITCH 2409S, gr, 16/9/49, Mrs. A. D. D. Maclean, s Harviestoun Soutrie (imp.), d Fenwick Witchspell.

87. SHETLAND PONY MARE (in foal or with foal at foot), any age.—Prizes: £5, £3, £2.

- 405 Mrs. H. Bartram, VIEW BANK OO LA LA 2490S, gr, 8/10/48, s Fenwick Sinbad, d View Bank Wonder.
 /-406 W. Buckleigh, GREEN VALLEY KOALA 2641S, blk, 11/11/49, s Yarra Lea Infra Dig, d Shetland Heights Koala.
 2-407 W. Buckleigh, GREEN VALLEY MARGARET 3169S, blk, 23/11/51, s Harviestoun Pat (imp.), d Tubby.
 408 M. T. Clinton, ROB ROY MARGE 2877S, blk, 1/11/49, s Gem of Manar (imp.), d Rob Roy Kenna Marina.
 409 M. T. Clinton, ROB ROY NANCE 3878S, blk, 6/9/54, s Comet of Bodian (imp.), d Rob Roy Dawn.
 410 M. T. Clinton, ROB ROY ROYAL DEE 2681S, blk, 2/8/48, s Rob Roy Suddy, d Rob Roy Kenna Royal.
 411 Mrs. A. D. D. Maclean, FENWICK FELICITY 529S, blk, 17/10/40, s Shetland Heights Marbell, d Fenwick Felicia.
 3-412 H. P. & Mrs. A. S. Willsallen, CLOON FLETT 3616S, gr, 4/3/53, Mrs. V. J. Thompson & Son, s The Towers Barnaby, d Ness of Hillswick.
 413 H. P. & Mrs. A. S. Willsallen, FENWICK ISA 3456S, blk, 4/12/54, Mrs. A. D. D. Maclean, s Fenwick Roger, d Shetland Heights Iris.

391
395
Tid from class 86

SADDLE HORSES AND PONIES

CLASS

88. SHETLAND PONY FILLY, 3 years old.—
Prizes: £5, £3, £2.

- 1 — 414 W. Buckleigh, GREEN VALLEY JOAN S Vol. 7, blk, 5/11/55, s Yarra Lea Glitter, d Fenwick Fantassie.
- 415 M. T. Clinton, ROB ROY JENNIE, Vol. 7, blk, 20/10/55, s Harviestoun Haldor (imp.), d Rob Roy Yvonne.
- 416 K. Day, ROB ROY NINA Vol. 7, blk, 12/10/55, M. T. Clinton, s Harviestoun Haldor (imp.), d Rob Roy Gem Eve.
- 417 Mrs. G. A. Lewis, FENWICK ROBINETTE Vol. 7, blk, 29/10/55, Mrs. A. D. D. Maclean, s Harviestoun Pat (imp.), d Fenwick Rosabel.
- 3 — 418 Mrs. A. D. D. Maclean, FENWICK MOON FROLIC 3743S, blk, 23/10/55, s Shetland Heights Gingernut, d Fenwick Moonlight.
- 2 — 419 H. P. & Mrs. A. S. Willsallen, BRESSAY YUM YUM 3780S, ch. 1/1/56, s Rob Roy Royal Gem, d Fenwick Hilda.

89. SHETLAND PONY FILLY, 2 years old.—
Prizes: £5, £3, £2.

- 420 W. Buckleigh, GREEN VALLEY JENNY S Vol. 7, blk, 9/10/56, s Yarra Lea Glitter, d Green Valley Judy.
- 1 — 421 W. Buckleigh, GREEN VALLEY MERRY S Vol. 7, blk, 5/11/56, s Yarra Lea Glitter, d Green Valley May.
- 3 — 422 M. T. Clinton, ROB ROY LAVINDA F.R., blk, 14/10/56, s Harviestoun Haldor (imp.), d Rob Roy Elizabeth.
- 2 — 423 Mr. & Mrs. G. A. Lewis, FAIRWAY ASTRID F.R., blk, 13/11/56, s Harviestoun Pedro (imp.), d Fenwick Norlanda.
- 424 W. Oakford, YARRA VIEW PEGGY F.R., blk, 1956, s Green Valley Glitter, d Brandon Bonnie.
- 425 Mrs. Edith E. Thomas, CARINYA REGINA S Vol. 7, blk, 15/11/56, s Fenwick Reg, d Fenwick Whimsy.

90. *SHETLAND GROUP (Special): Stallion and Two Mares (any age) owned but not necessarily bred by exhibitor.—Competition for this prize is limited to animals entered in the ordinary classes. Prizes: £5, £3, £2.

- 1 — 426 W. Buckleigh.
- 427 W. Buckleigh.
- 428 M. T. Clinton.
- 2 — 429 Mrs. G. A. Lewis.
- 430 Mrs. A. D. D. Maclean.
- 3 — 431 H. P. & Mrs. A. S. Willsallen.

91. *SHETLAND GROUP (Special): Three mares, any age, the bona fide property of the one exhibitor. Competition for this prize is limited to animals entered in the ordinary classes. Prizes: £5, £3, £2.

- 1 — 432 Mrs. H. Bartram.
- 433 W. Buckleigh.
- 434 M. T. Clinton.
- 435 Mrs. G. A. Lewis.
- 3 — 436 Mrs. A. D. D. Maclean.
- 437 W. Oakford.
- 2 — 438 H. P. & Mrs. A. S. Willsallen.

92. *SHETLAND GROUP PRIZE. Sires Progeny Group. Three progeny, male or female by one sire which must be registered in the Shetland Section of The Australian Pony Stud Book. The progeny only to be shown. They need not necessarily be bred or owned by the owner of the sire but must be the bona fide property of the one

exhibitor. Competition for the prize is limited to animals entered in the ordinary classes. Prizes: £5, £3, £2.

- 439 W. Buckleigh.
- 2 — 440 W. Buckleigh.
- 441 M. T. Clinton.

CHAMPION PRIZES.

PONY STALLION — Government Certificate and Society's Sash.

RESERVE CHAMPION PONY STALLION—Society's Sash.

PONY MARE — Government Certificate and Society's Sash.

RESERVE CHAMPION PONY MARE—Society's Sash.

WELSH MOUNTAIN PONY STALLION—Government Certificate and Society's Sash.

RESERVE CHAMPION WELSH MOUNTAIN PONY STALLION—Society's Sash.

WELSH MOUNTAIN PONY MARE—Government Certificate and Society's Sash.

RESERVE CHAMPION WELSH MOUNTAIN PONY MARE—Society's Sash.

SHETLAND PONY STALLION — Government Certificate and Society's Sash.

RESERVE CHAMPION SHETLAND PONY STALLION—Society's Sash.

SHETLAND PONY MARE — Government Certificate and Society's Sash.

RESERVE CHAMPION SHETLAND PONY MARE—Society's Sash.

Section 7 –
Saddle Section

SADDLE HORSES

Judge: Lt.-Col. F. W. WELDON.
Stewards: ROBERT HUNTER, Esq.
R. G. VIAL, Esq.
G. PENNEFATHER, Esq.

SADDLE GALLOWS

Judge: J. WALSH, Esq.
Stewards: J. F. BRADSTREET, Esq.
A. C. TRUMBLE, Esq.

SADDLE PONIES

Judge: R. LATTA, Esq.
Stewards: E. B. COLES, Esq.
J. F. BRADSTREET, Esq.
A. C. TRUMBLE, Esq.

MOUNTED POLICE TURNOUT

Judge: Lt.-Col. R. H. deG. NUGENT.
Steward: G. T. MAUGHAN, Esq.

DRESSAGE

Judges: Lt.-Col. F. W. WELDON.
F. L. CRANE, Esq.
Mrs. C. LUCKOCK.
Stewards: Mrs. G. BURGESS.
G. T. MAUGHAN, Esq.
M. G. JEFFERSON, Esq.
A. BRUCE, Esq.

SADDLE HORSES AND PONIES

BEST EQUESTRIAN TURNOUTS

Judge (Horses): Lt.-Col. F. W. WELDON.

Judge (Galloways and Ponies, Class 95):

J. WALSH, Esq.

Judge (Riding Ability, 15 years and over):

Lt.-Col. F. W. WELDON.

Judge (Riding Ability, under 15 years):

Mrs. J. WALSH.

Judge (Costume): Mrs. H. BOURKE.

Judge (Saddlery): Lt.-Col. R. H. deG. NUGENT.

Judge (General Appearance): Mrs. C. R. KELLY.

Independent Referee: J. W. MORGAN, Esq.

Stewards: ROBERT HUNTER, Esq.

G. T. MAUGHAN, Esq.

F. J. LITHGOW, Esq.

A surcharge of 1/- per horse shall be imposed on all horses, galloways and ponies entered in Sections 7 and/or 9.

This surcharge, which must be remitted with the entry fees, shall be paid into the Overseas Team Fund of The Equestrian Federation of Australia.

* Denotes Special Class.

An exhibit may only be entered in one ordinary class in each of Sections 5, 6, 7 and 8 and in as many Special Classes as it is eligible to compete in Sections 5, 6, 7, 8 and 9.

An exhibit cannot be entered in a Special class unless it has been entered in an ordinary class in the same section. (This regulation does not apply to the Miscellaneous & Dressage Classes, which include Classes 99 to 106 and 144 to 146 inc.)

An exhibit must compete and qualify in an ordinary class before becoming eligible for Champion Prizes.

(Stallions are not eligible to compete in this Section. Dressage Classes excepted).

All animals entered in this Section must be registered in the Equestrian Federation of Australia's Register. For particulars regarding registration apply to the Secretary Equestrian Federation of Australia (Victorian Branch), Royal Show Grounds, Epsom Road, Ascot Vale, W.2.

Where height is stipulated, horses must be measured, and an exhibit over or under the specified measurement may be transferred to its correct Class. Where a definite weight is specified, the horse must, in the opinion of the judge, be suitable for carrying such weight.

All horses in the 14-st., 12-st. and 10-st. Hack Classes must be paraded before judging, when the Judge will classify them into their various classes in the following way:—The horses entered for 14-st. Hack shall be paraded, when any horse too light in the opinion of the Judge, shall be transferred to the 12-st. Class. Those entered in the 12-st. Class shall be next paraded, when the Judge shall class out any he considers too heavy or too light, and shall transfer the heavy to 14-st. and the light to 10-st. Class. Those entered for the 10-st. Class shall be paraded, and the Judge shall class out all considered too heavy, and transfer to 14-st. or 12-st. Class, as the case may be. Judging will then commence with the 14st. Class.

N.B.:—Hacks which are not paraded for classification will not be eligible to compete.

Please state on entry form the name, colour and correct age of exhibit, also pedigree (if known).

All entrants in saddle and contest sections must state performances of horse or pony on a form. Immediately after the close of entries, the Horse Committee will go through all forms, and from the information supplied will determine which entries will be accepted, and for which animals accommodation will be provided. In this connection, first preference will be given to approved animals from other States. All entrants will be notified of the Committee's decision, and all fees paid on any entries not accepted will be refunded.

Notwithstanding any regulation to the contrary, an exhibit may be entered in one ordinary class in the Saddle Section and one ordinary class in the Harness Section.

DRESS

Ladies and Girls:

In hack classes and riding competitions ladies should wear either:—

(a) Black bowler hat, black or dark blue coat, stock or collar and tie, breeches and black riding boots.

Or—

(b) Felt hat or hunting cap, tweed coat, collar and tie (not a stock), jodhpurs and jodhpur boots.

In classes for best equestrienne turnout, and Jumping Contests, ladies must wear (a) above. In novelty events, ladies may wear either breeches and boots or jodhpurs with a WHITE shirt and no coat if the weather is hot; ties or stocks should be securely pinned.

Gentlemen and Boys:

(a) In hack or pony classes and riding competitions—bowler or felt hat or hunting cap, tweed coat, collar and tie (not a stock) either breeches and riding boots or jodhpurs with jodhpur boots.

(b) In jumping competitions gentlemen riders must wear either (a) Hunting Livery of a recognised Hunt Club. (b) Black coat and stock, white breeches, black boots, or (c) Tweed coat and tie, fawn breeches and black or tan boots. Boys under 16 shall wear hunting cap, tweed coat, and WHITE shirt with jodhpurs. Stocks or ties must be securely pinned.

MOUNTED TURNOUTS.

CLASS

93. *BEST EQUESTRIENNE TURNOUT.

The "Garryowen" Perpetual Trophy, for Best Equestrienne Turnout.

All Equestriennes, 18 years of age and over, competing in hack classes and/or riding competitions are eligible to enter for this trophy.

Competitors must be mounted on galloways or horses. Ponies 14 hands or under not eligible.

CLASS 93. THE "GARRYOWEN" PERPETUAL TROPHY
BEST EQUESTRIENNE TURNOUT.

COMPETITOR	CONFORMATION & SOUNDNESS	LINEARITY AND PACES	SADDLERY	COSTUME	RIDING ABILITY	GENERAL APPEARANCE	TOTAL	AWARD
Miss J. Archer "MOOMBA".	12	15	9	8	12	7	63	
Miss Margaret Beggs "ROYAL CONSORT".	12	10	8	7	8	4	49	
Miss Elwyn D. Bell "PASHA".	21	7	9	7	8	4	56	
Miss G. Beveridge "SAKINI".	13	16	9	9	14	6	67	
Miss Marjorie Coombs "TROY".	20	15	8	8½	13	6	70½	
Miss Isobel Ferrier, "COMET".	20	14	8	7	8	6	63	
Mrs. Anne Gibson, "DON QUIXOTE".	21	18	9	8½	16	8	80½	4th
Miss P.M. Hanna, "HIBERNIAN".	11	11	8	8½	9	6	53½	
Miss Fay Hansen, "ARDSLEY".	14	15	7	8¼	10	6	60¼	
Miss Helen Harvie, "CAMIDEX".	13	16	8	7	12	7	63	
Miss June Hendry, "ABD-EL-KADIR".	12	15	8	7¼	19	5	66¼	
Mrs. Barbara Ivill, "MOONBIT".	10	11	7½	7¾	10	4	50¼	
Miss J. Junner, "NADIAN".	12	10	8	6½	9	6	51½	
Miss C.M. Lean, "STATESMAN".	6	9	9½	9½	9	5	47½	
Mrs. J.K. Mackay, "BON ACCORD".	23	17	9	8	19	8	84	2nd
Mrs. A.R. McMillan, "FINESSE".	15	17	8½	8	20	7	75½	
Miss Beverley J. Manning, "BLUEY".	10	10	8½	6	7	5	46½	
Miss Maureen Mee, "MARGUERITE".	8	6	8	6½	15	4	47½	
Miss Viola C. Meeks, "SUNSTAR".	14	12	8½	6½	10	6	57½	
Mrs. R.M. Metherall, "BURMA".	20	18	8	9½	14	7	76½	6th
Miss Susan Mitchell, "MARK TWAIN".	11	11	8	9¼	10	5	54¼	
Miss Molly Moore, "DEVON ALE".	9	10	9½	8½	13	6	56½	
Miss Jacqueline Reali, "LADY LAMWOOD".	23	16	9	8½	14	7	77½	5th
Miss Lorra O'Halloran, "PARCHESUS".	10	10	8½	7	9	5	49½	
Mrs. L. Parker, "THE DUKE".	8	8	7	5	6	3	37	
Mrs. D. Pickering, "WARRIOR".	12	15	8	7	14	6	62	
Miss Elizabeth R. Stocks, "TONGOO".	14	9	9	6½	6	5	49½	
Miss A.E. Campbell, "PIERO".	31	19	9	8½	21	8	86½	1st
Mrs. G.B.S. Falkner, "DARK BEAR".	20	18	9½	9½	16	9	82	3rd
Mrs. B.F. Rose, "CHATEAU".	10	10	7½	7¼	7	6	40¼	
Mrs. L.M. Thring, "FALSE COLORS".	21	8	10	8¼	10	5	62¼	
Miss Neila L. Jones, "SEAWAY".	12	14	9	6	11	7	59	

CLASS 94

INTERMEDIATE EQUESTRIENNE TURNOUT (GIRLS)

COMPETITOR.	CONFORMATION & SOUNDNESS	MANNERS AND PACES	SADDLERY	COSTUME	RIDING ABILITY	GENERAL APPEARANCE	TOTAL	AWARD
Miss Vanessa Anderson, "VISION"	12	10	8	8	12	4	54	
Miss Lorraine Casemore, "SANTANDER"	13	8	9	8 $\frac{1}{2}$	10	3	51 $\frac{1}{2}$	
Miss Loris Cole, "TUPPENOE CHEERS"	14	15	8	8 $\frac{3}{4}$	17	4	66 $\frac{3}{4}$	
Miss Gaile Dorrington, "MOONBEAM"	11	8	8	8 $\frac{1}{2}$	11	4	50 $\frac{1}{2}$	
Miss Kaye Forbes, "JOSEPHINE".	10	9	6	7	10	3	45	
Miss Irene Hansen, "CHESTER"	15	13	8 $\frac{1}{2}$	9 $\frac{1}{4}$	13	7	70 $\frac{3}{4}$	5th
Miss Yvonne Lewis, "RATA"	19	17	9 $\frac{1}{2}$	9	22	9	85 $\frac{1}{2}$	1st
Miss Carol J. Lomax, "ROYAL RESERVE"	13	11	9 $\frac{1}{2}$	8 $\frac{1}{2}$	12	5	64	
Miss Janice Lowe, "ANDREW"	14	9	9 $\frac{1}{2}$	9	15	6	62 $\frac{1}{2}$	
Miss Anthea Mackay, "GOLDEN DEAN"	16	19	9	8	22	7	81	2nd
Miss Josephine McKay, "BOBS"	12	13	8	9	19	4	65	
Miss Ann Moreland, "MAHMOUD"	11	13	8	8	18	6	64	
Miss Rae Parnley, "ROTA"	21	15	8 $\frac{1}{2}$	8 $\frac{1}{2}$	17	7	77	4th
Miss Elizabeth Reed, "RANEE"	18	16	9 $\frac{1}{2}$	8 $\frac{1}{4}$	18	8	77 $\frac{3}{4}$	3rd
Miss Jillian Ryan, "MIDNIGHT"	10	12	8 $\frac{1}{2}$	8 $\frac{1}{2}$	15	4	58	
Miss Pamela Southby, "JEDDA"	13	15	9 $\frac{1}{2}$	7	17	6	67 $\frac{1}{2}$	
Miss Ann Walters, "YOLANTHE"	11	15	9	8 $\frac{1}{4}$	15	7	65 $\frac{1}{4}$	
Miss Joy Wangler, "DAINTY"	10	12	9	8 $\frac{1}{2}$	13	5	57 $\frac{1}{2}$	
Miss Illona White, "RAJAH"	13	9	8 $\frac{1}{2}$	8	12	6	56 $\frac{1}{2}$	
Miss Penelope Wood, "PLAYBOY"	20	11	9 $\frac{1}{2}$	8	12	5	65 $\frac{1}{2}$	
Miss Ruth Yee, "GOLD TOP"	17	9	10	7 $\frac{3}{4}$	10	5	58 $\frac{3}{4}$	
Miss Nola Yoxon, "GAY BEAU"	16	10	9	8	19	7	69	
Miss Judith M. Byrne, "MURRA MURRA"	18	12	9	8 $\frac{1}{2}$	17	6	70 $\frac{1}{2}$	6th
Miss Swandra Swann, "AMANDA"	11	16	9 $\frac{1}{2}$	8	13	8	70 $\frac{1}{2}$	6th

COMPETITOR	CONFORMATION & SADDLERY	MANNERS AND POSES	SADDLERY	COSTUME	RIDING ABILITY	GENERAL APPEARANCE	TOTAL	AWARD
Miss P. Anderson, "VISION"	18	14	7½	7½	17	6	70	
Miss Sandra Bott, "TINKER"	16½	16	8½	6	17½	7	71½	
Miss Margaret Brien, "RIVERMEADE MIMOSA"	18	16	8½	8	20	7	77½	4th
Miss Joan Carr, "COBBER"	18½	15	7½	8	17	7	73	=6th
Miss Susan Carrodus, "DAINTY LASS"	18	16	9	5	15	6	69	
Miss Rosemary Corby, "SABRINA"	16	15	7	6	15½	5	64½	
Miss Jean Ditty, "MASTER CLIFFORD"	16	14	8	7	12	6	63	
Miss Karen Foletta, "TANIA"	17½	16	7	7½	17½	7	72½	
Miss Patricia Francis, "PHANTOM"	15	14	7	8	16	7	67	
Miss Marlon Ann Gibson, "BROADWAY"	14	13	8	8½	16	5	64½	
Miss Janet Langlands, "CHARME TARINGA"	15	16	8	8½	17	8	72½	
Miss Lynette Lewis, "BAY QUEEN"	15½	16	9	8½	17	8	74	5th
Miss Loryn Lowe, "COMEDY KEY"	19½	17½	8	9	20½	6	80½	1st
Miss Margott Nott, "JESTER"	16	15	6½	7½	15	7	67	
Miss Barbara Mary Peter, "SOVEREIGN"	18½	16½	8	9	20	7	79	3rd
Miss Faye Powell, "MAIN BET"	16	15	7½	6	15	6	65½	
Miss Suzanne Wilkins, "CINDERALLA"	16	15½	9	7	16	5	68½	
Miss Yvonne Yeo, "DON CEDRIC"	15	14½	8	7½	12	6	63	
Miss Charni Cole, "TUPPENCE CHEERS"	15	14½	8	7	12	5	61½	
Miss Marion Green, "PIBROCK".	15	15	8	7	14	6	65	
Miss Fiona Hyem, "PIXIE"	17	15½	7½	8½	22½	8	79½	2nd
Miss Kaye Jones, "PLAYMATE"	15	12	7½	6	10	4	54½	
Miss Jan Lawrence, "RIPPONLEA HONEY GIRL"	15	15	9	8½	17	7	71½	
Miss Roslyn Neave, "FROSTY"	15	15	9½	8½	18	7	73	=6th
Miss Margaret Nicol, "HONEY"	16½	15	9	6	17	6	69½	
Miss Joanne Rose, "RIPPONLEA HONEY BEE"	16½	15½	8	6	14	6	66	
Miss M Anderson, "PARKLEIGH FELICITY"	15	14	7½	5½	12	5	59	
Miss Jane de Créspigny, "DUNDEEDALE MISS SILVIE"	17	14	9	8½	17½	7	73	=6th

CLASS 96.

ESQUIRE EQUESTRIENNE TURNOUT.

<u>COMPETITION</u>	CONFORMATION & SOUNDNESS	MANNERS AND PACES	SADDLERY	COSTUME	RIDING ABILITY	GENERAL APPEARANCE	TOTAL	AWARD
Miss J. Archer, "MOONBEA".	16	12	9½	8¼	18	7	70¾	6th
Miss Isobel Ferrier "GRINGE".	17	12	9	8½	10	5	61½	
Mrs. B. Gibson, "DON QUIXOTE".	20	17	9	9	22	8	85	2nd
Miss Helen Harvie, "CAMIDEX".	17	13	9	7¼	15	6	67¼	
Miss J. Junner, "FIESTA".	13	8	9	6½	10	5	51½	
Miss Diana McGregor, "GOLD SOVEREIGN".	14	12	9	6½	11	4	56½	
Mrs. J.K. Mackay, "BON ACCORD".	23	15	10	8½	22	9	87½	1st
Miss Viola Meeks, "SUNSTAR".	15	12	9	7¼	14	7	64¾	
Mrs. R.M. Metherall, "BURMA".	22	14	8½	9¼	22	7	82¾	3rd
Miss J. Noall, "LADY LANWOOD".	21	13	9	8½	15	7	73½	5th
Miss Felicity Nutting, "LOCHARVON".	13	5	9½	7¼	10	4	49¼	
Mrs. G.B.S. Falkiner, "DARK BEAU".	20	15	9½	9¼	18	9	81¼	4th
Miss Nola Jones, "SHERRY".	14	15	8½	6¼	16	7	67¼	
Miss A.D. Curl, "SABRE".	13	6	8½	8	8	4	47½	

CLASS 97 BOYS INTERMEDIATE EQUESTRIAN TURNOUT.

COMPETITOR	CONFORMATION & SOUNDNESS	MANNERS AND PACES	SADDLERY	COSTUME	RIDING ABILITY	DEPORTMENT AND BEHAVIOUR OF RIDER	GENERAL APPEARANCE	TOTAL	AWARD
Peter Archer, "COMMODORE"	10	10	12	12	12	8	18	82	1st
Phillip Briant, "APACHE"	9 $\frac{1}{2}$	8 $\frac{1}{2}$	10	11	8	8	13	68	
Robert Francis, "PHANTOM"	9 $\frac{1}{2}$	10	11	11 $\frac{3}{4}$	10 $\frac{1}{2}$	8	12	72 $\frac{3}{4}$	5th
Keith Boulton, "MEG"	9	9	10	8	6	6	11	59	
Grasme Grant, "GIRRAHWEEN FOGGY DEW"	8 $\frac{1}{2}$	9 $\frac{1}{2}$	10 $\frac{1}{2}$	9 $\frac{1}{2}$	7	6	14	65	
Christopher Keeshan, "WILLIAM"	9 $\frac{1}{2}$	7	9	9	5	8	9	56 $\frac{1}{2}$	
Christopher Lawrence, "MEADOW KING"	10	10	11 $\frac{1}{2}$	11	11	7	18	78 $\frac{1}{2}$	3rd
Greene Malcolm, "TWILIGHT"	9 $\frac{1}{2}$	9	9	10	7	7	14	65 $\frac{1}{2}$	
Jeffrey Marriage, "GAY PARADER"	9 $\frac{1}{2}$	10	10 $\frac{1}{2}$	12	12 $\frac{1}{2}$	8	19	81 $\frac{1}{2}$	2nd
John Mitchell, "PIXIE"	9	9	9	10	5	8 $\frac{1}{2}$	17	68 $\frac{1}{2}$	
Adrian O'Donoghue, "RUBY"	8 $\frac{1}{2}$	8 $\frac{1}{2}$	7	9 $\frac{1}{2}$	7	8	9	57 $\frac{1}{2}$	
Billy Patten, "SUNBEAM"	10	8 $\frac{1}{2}$	12	11 $\frac{3}{4}$	7	7	13	69 $\frac{1}{4}$	
Malcolm Rose, "CHEYENNE"	9 $\frac{1}{2}$	8	8	9 $\frac{1}{2}$	7	8	16	56	
Raymond G. Tull, "BLUE FAIRY"	10	8 $\frac{1}{2}$	12	11 $\frac{1}{2}$	10	7 $\frac{1}{2}$	15	74 $\frac{1}{2}$	4th
Brian Walsh, "TOPPER"	10	9	11 $\frac{1}{2}$	11	6	8	15	70 $\frac{1}{2}$	
Norman White, "CALYPSO"	8 $\frac{1}{2}$	9	11 $\frac{1}{2}$	10	7	8	17	71	6th

CLASS 98.

BOYS JUNIOR EQUESTRIAN TURNOUT

COMPETITOR	CONFORMATION & SOUNDNESS	MANE AND TAIL	SADDLERY	COSTUME	RIDING ABILITY	DEPORTMENT AND BEHAVIOUR OF RIDER.	GENERAL APPEARANCE	TOTAL	AWARD.
John Anderson, "BAMBI"	10½	8½	11½	11	12	7	15	75½	3rd
Stuart Burrell, "HARMONY"	10½	8	11	10½	9	8	17	73½	4th
Philip Ch. De Crespigny, "DUNDERDALE MISS SILVER"	10	9	12	12	11½	9	16	79½	1st
Geoffrey Folette, "TANIA"	9½	9	11½	12	9	8	17	76	=2nd
Kelvin Grant, "KILTIE"	10½	7	11½	10½	7	6	17	69½	
John Hansen, "RICKI"	11	9	11	10	7	7	16	71	6th
Leslie Latta, "SPARKIE"	11	9	11½	11½	7	7	19	76	=2nd
Brian Lincoln, "YANKEE DOODLE".	9½	7	10½	9	2	6	15	59	
Quinton Scott, "GLAMOUR BOY"	10½	8½	11	11½	10½	8	16	76	=2nd
Bruce Anderson, "WILLIAM"	9½	9	10½	9½	9	7	16	70½	
Ken Boulton, "MEG"	10	8	11	9	6	6	15	65	
Raymond L. Carr, "BLUE STAR"	10½	7	10½	11½	6	6	16	67½	
John Creadock, "NARADA MISS CRYSTAL"	10½	7	11½	11	6	7	15	67	
Ian Forsyth, "PETER"	10½	6	11	10	2	5	14	58½	
Robert Quinsce, "KURRAJONG PARK BLUEY"	10	7	11	9	5	5	15	62	
Graeme Tipping, "LISA"	10	6½	11½	10	8	6	15	67	
John Waddell, "MONTROSE BLUE BOY"	10½	7½	11	10½	11	8	15	72½	5th

SADDLE HORSES AND PONIES

CLASS

94. *BEST INTERMEDIATE EQUESTRIENNE TURNOUT.

A Perpetual Trophy will be awarded for Best Intermediate Equestrienne Turnout.

All Equestriennes, 15 years of age and under 18 years, competing in hack classes and/or riding competitions are eligible to enter for this trophy.

THE LOUIS EPSTEIN TROPHY, presented by LOUIS EPSTEIN PTY. LTD., 136 Flinders St., Melbourne, C.1., valued at £5/5/- will be awarded to the winner of this class.

The animal, costume and gear used in this class must be the bona-fide property of the competitor or of her parents.

95. *BEST JUNIOR EQUESTRIENNE TURNOUT.

A Perpetual Trophy will be awarded for Best Junior Equestrienne Turnout.

THE LOUIS EPSTEIN TROPHY, presented by LOUIS EPSTEIN PTY. LTD., 136 Flinders St., Melbourne, C.1., valued at £5/5/- will be awarded to the winner of this class.

All equestriennes, under 15 years of age, competing in hack classes and/or riding competitions are eligible to enter for this trophy.

All entrants must be mounted on ponies or galloways 14 hands 2 inches or under. The animal, costume and gear used in this class must be the bona-fide property of the competitor or her parents.

96. *THE ESQUIRE EQUESTRIENNE TURNOUT.

Trophy valued at £5/5/- (presented by Mrs. W. R. Nevins) and Sash will be awarded for Best Equestrienne Turnout.

All equestriennes 18 years of age and over competing in hack classes and/or riding competitions are eligible to enter for this trophy.

The animal, costume and gear used in this class must be the bona-fide property of the competitor.

Entrants must lodge a statutory declaration to this effect when making entries.

"Competitor" is defined as an individual and does not include Companies, Partnerships, Syndicates etc.

EQUESTRIENNE TURNOUT CONDITIONS.

All entries must be lodged with the Secretary by 5 p.m. on WEDNESDAY, 17th SEPTEMBER.

Entry free.

The name of the animal and name of the rider must be given on the entry form.

In the event of the animal originally nominated becoming unfit for use because of accident or illness, a substitute will be permitted provided that the Society's Veterinary Surgeon certifies to the fact that the animal originally nominated is not fit to compete.

Trophies will be competed for annually, and each year's winner will be presented with a suitably inscribed sash.

Special Ribbons will also be awarded to the competitors placed second, third, fourth, fifth, and sixth in these events.

EQUESTRIENNE TURNOUT Classes will be judged by points on the following scale:—

	Points.
MOUNT—Conformation and sound-	
ness	25
Manners and paces	20
	— 45
EQUIPMENT—*Saddlery	10
Costume	10
	— 20
RIDING ABILITY	25
GENERAL APPEARANCE	10
	— 100

* Saddlery will be judged on quality, condition and suitability.

In the event of a tie for first place, an independent judge shall decide the winner.

CLASS

97. *THE BOYS' INTERMEDIATE EQUESTRIAN TURNOUT.

A Trophy (presented by Mrs. Norman Mitchell) and Special Sash will be awarded to the winner of this Class.

Boys, 12 years of age and under 15, competing in saddle classes and/or riding competitions are eligible to enter for this trophy.

98. *THE BOYS' JUNIOR EQUESTRIAN TURNOUT.

The Mr. and Mrs. A. G. Hunter Trophy (presented by Mr. and Mrs. Robert Hunter) and Special Sash will be awarded to the winner of this Class.

Boys under 12 years of age, competing in saddle classes and/or riding competitions are eligible to enter for this trophy.

GENERAL CONDITIONS FOR CLASSES 97 AND 98

All entries must be lodged with the Secretary by 5 p.m. on WEDNESDAY, 17th SEPTEMBER. ENTRY FREE.

The name of the animal and name of the rider must be given on the entry form.

The animal, costume and gear used in these Classes must be the bona-fide property of the competitor, or his brother, sister, guardian or parent.

In the event of the animal originally nominated becoming unfit for use because of accident or illness, a substitute will be permitted provided that the Society's Veterinary Surgeon certifies to the fact that the animal originally nominated is not fit to compete.

Trophies will be competed for annually, and each year's winner will be presented with a

SADDLE HORSES AND PONIES

suitably inscribed Sash. Special Sashes will also be awarded to the competitors placed second, third, fourth, fifth and sixth.

Boy's Equestrian Turnout Classes will be judged by points on the following scale:—

	Points
MOUNT—Conformation and soundness	12½
Manners and paces	12½
EQUIPMENT—*Saddlery	12½
Costume	12½
RIDING ABILITY	15
Deportment and behaviour of rider	10
GENERAL APPEARANCE—	
Harmony and balance between horse, rider, equipment and costume	25
TOTAL	100

* Saddlery will be judged on correctness, condition and suitability.

MISCELLANEOUS.

CLASS

99. *MARE (led), 15 hands or over, suitable for breeding hacks and hunters (special).—Prizes: £5, £3, £1, Card, all presented by INDUSTRIAL ACCEPTANCE CORPORATION, 60 COLLINS PLACE, MELBOURNE. Entry fee £1/5/-, Members 15/-.

- 442 Miss J. A. Clark, MOONBEAM 2050, gr. -/11/54.
 443 Miss Lois Coles, MY FAIR LADY 2003, b. 20/9/53.
 444 Miss Judith M. Darling, CASTAZA 2153, b. 12/9/52.
 445 Mrs. G. B. S. Falkner, VARELLA N381, ch. 1954.
 446 Miss Dawn Farmer, MELISSA 1513, gr. -/10/51.
 447 P. D. Heuraban, SARBELLE 1848, gr. 11/9/48.
 448 Miss Thelma Harris, BLUE MIST 1413, gr. -/10/49.
 3-449 Miss Marion Hirst, BINNACK 1829, br. 1952.
 450 Miss Marlene Johnson, JESSICA 1751, b. 23/11/52.
 451 Miss Nola L. Jones, SHERRY 1843, ch. 1954.
 2-452 Miss Rosemary Jones, COUNTESS 2082, br. 1951.
 453 Mrs. R. B. Le Souef, COLETTE 563, cr. 1946.
 454 F. J. McIntosh, EVENING MIST 1714, gr. 22/10/49.
 455 Miss Jane McKay, FIREFLIGHT 2227, br. 1952.
 4-456 Mrs. J. K. Mackay, BLUE BIRD 2157, gr. 1951.
 457 Michael Maher, HAMANA 1375, br. aged.
 458 J. R. Mappin, KERRYDALE 2199, b. 23/8/51.
 459 Miss N. Mee, MARQUIBERT 2191, blk. 1955.
 460 Mrs. Gwen M. Moore, KNOXIE 1349, b. 13/10/51.
 461 L. R. Morgan, MADAM 1938, br. 1952.
 462 Miss Lynette Murray-More, REBECCA 2160, br. -/9/52.
 1-463 Miss J. Noall, LADY LANWOOD 1647, br. 27/8/52.
 464 Misses Pearson & Williamson, GIBBER 29, b. aged.
 465 Miss Joyce E. Raymond, SHEBA 2116, blk. 1948.
 466 Miss Elizabeth Reed, RANEE 1810, gr. 1952.
 467 Miss Jill Ryan, ALUKKA 2163, br. 1953.
 468 H. E. Smith, TRIPOLI 1855, blk. -/2/50.
 469 Raymond G. Tull, CLARKE 2185, gr. -/9/50.
 470 Donald T. White, SUN VALLEY 2187, b. 20/10/52.

CLASS

100. *GENTLEMAN'S COB, 15 hands or under (definitely up to 15 stone), (Special).—Prizes: £5, £3, £1, Card. Entry fee £1/5/-, Members 15/-.

- 471 Miss Vanessa Anderson, VISION 630, ch. -/7/48.
 472 Blair & Hill, SAILOR 723, gr. -/8/47.
 473 G. J. Bott, TINKER 1966, blk. 26/10/49.
 4-474 Miss Judith M. Byrne, CALYPSO 1849, gr. 1952.
 474 Mrs. M. Cosgrave, KERRY ALTO 1775, b. 1949.
 (199) Mr. & Mrs. K. H. Dunoon, GAY GOLD 755, ch. 7/8/50.
 (177) Mr. & Mrs. K. H. Dunoon, THE GEM 92, b. -/10/44.
 (178) T. J. & W. J. Dwyer, MOONRAY 2226, b. 1954.
 475 E. G. & Mrs. M. J. Evison, BLUE JET 2053, bl. 1952.
 476 Miss Sue Geiger, KISMET 1515, gr. 1949.
 477 Miss Shirley P. Henderson, EL TOVAR 2027, br. -/11/53.
 478 Miss J. Junner, DERRY AND TOMS 2039, gr. 2/10/52.
 3-479 Miss H. L. Kemp, GOLD DUST 612, ch. 1944.
 480 R. C. Lawrence, MEADOW KING, gr. 1952.
 481 Misses J. Lee Smith & Marjorie Wierford, COBBER 2156, br. aged.
 482 Miss Janice Lowe, ENSAY 2166, b. 1952.
 483 Mrs. P. L. Lowe, ANDREW 1377, ch. 1951.
 484 W. A. McCarroll, BOBBY 2228, b. aged.
 (156) Miss Margaret McIntyre & W. A. Broadwood, DUSKY GEM 2163, blk. 1953.
 485 Miss Rae Parmley, BRONZEWYNN 1571, cr. 8/10/51.
 486 Miss Jenny Pott, DIPLOMAT 1182, gr. 1943.
 487 M. A. Sleight, ARDSLEY 601, br. 1950.
 488 M. A. Sleight, DANNY BOY 1721, br. 1946.
 2-489 Donald T. White, GLEN IDOL 724, ch. 1947.
 4-490 Mrs. Donald T. White, GLEN GARRY 1215, gr. 1950.
 491 Miss Judith Wood, WILLIAM TELL 1656, gr. 1949.

101. *PURE-BRED ARAB SADDLE MARE OR GELDING (ridden), (Special). Pedigree to be stated on Entry Form.—Prizes: £5, £3, £1, Card. Entry fee £1/5/-, Members 15/-. A special prize of £20 presented by Mrs. A. D. D. Maclean, Fenwick Stud Farm, Yan Yean will be awarded to the winner of the above Class.
 (This amount will be reduced to £15 if there are less than 6 competitors).

- 1-492 Miss J. Ernst, SHERIFF 923, b. 20/8/50.
 4-493 Bruce Ellingham, DANFAL, ch. 24/11/51, s Riffal (imp.), d Dabana.
 493 Mr. & Mrs. D. Kelyack, YAZID, ch. 22/10/51, s Rakib (imp.), d Yassef.
 3-494 Mrs. M. D. Lewis & W. D. Bott, ELECTRIC MEL, gr. 21/10/53, s Electric Silver (imp.), d Meliha.
 (118) Mrs. M. D. Lewis & W. D. Bott, SILUSUP, gr. 5/10/54, s Electric Silver (imp.), d Yusuf.
 (121) J. H. Mathiske, MAYRIAL, gr. 23/9/51, P. J. Carr, s Fayrial, d Mizpah.
 2-495 Miss Leona Stokoe, ZOZOLA (imp.), ch. 8/5/46, Miss G. M. Yule, s Rissalix, d Queen Zenobia.

102. *MARE OR GELDING suitable to contest Combined Training Events. To be not over 9 years old and judged for conformation, fitness and suitability, manners and paces, and jumping ability over a simple course in which obstacles will not exceed 3 feet in height. Prizes: £10, £5, £3, Card. Entry fee, £1/5/-; Members, 15/-.
 HORSES entered in Class 102 to be examined by the Society's Veterinary Surgeon in the ring, just prior to being judged.

- 494 Miss Catherine Anderson, TIMPANI 1754, br. 1/11/52.



SUCCESS

Success does not come easily in any sphere. In the riding world, prizes are won as the result of practice, patience and endurance—and all of these are dependent on the horse's fitness. Radiol Veterinary Products are used throughout the world to achieve and maintain the highest standard of physical fitness of the horse. Lameness, acute or chronic, can be relieved by the use of Radiol Preparations.

RADIOL

is a spirit liniment which, without blistering or removing the hair, quickly disperses inflammation from sprains and bruises, and reduces puffy joints and tendons, windgalls and capped hocks. Price 19/6.

BONE-RADIOL

is an extra strong spirit liniment to be applied whenever a horse is lame or unsound as a result of bony enlargements or fibrous swellings. Price 19/6.

PEDICINE

is a hoof ointment for the treatment of sand crack, brittle hoofs and shelly feet. Used as a daily dressing for the coronets, Pedicine promotes the growth of healthy horn and keeps the hoof resilient. Price 19/6.

Radiol
CHEMICALS LIMITED

78 Upper Richmond Road, LONDON, S.W.15,
ENGLAND.

FREE! The new Radiol publication "Soundness and Nutrition in Stable and Kennel" will be sent to you free on application to the agents:

RILEY-WILLIAMS PTY. LTD.
Box 20, Fairfield,
Victoria.

SADDLE HORSES AND PONIES

- 495 M. C. Barns, IAGO 2094, b. -/-/51.
 496 M. C. Barns, SEBASTIAN 2095, b. 20/8/53.
 497 B. J. Bebbington, SUN GENIUS 2109, ch. 25/10/52.
 498 Misses M. & B. Cadogan, BRIGALOW 2130, gr. 1951.
 499 Miss Marjorie Coombs, NOVIA 2006, gr. -/10/53.
 500 Miss Marjorie Coombs, TROY 1960, br. -/10/52.
 501 Miss Jennifer Coppin, KIALLA 2022, b. 1952.
 502 Mrs. M. Cosgrave, GAY DAVID 2116, br. 1954.
 503 Miss Ruth M. Emery, DARK VALE N79, br. 3/10/52.
 504 Mrs. G. B. S. Falkiner, FALSE COLOURS 2195, ch. 1955.
 (446) Miss Dawn Farmer, MELISSA 1513, gr. -/10/51.
 505 Mr. & Mrs. D. Faulkner, GREY SKIES 787, gr. 1/8/50.
 506 T. A. & R. A. Field, FRESCOT 2196, br. 5/11/49.
 507 T. A. & R. A. Field, HIGHBROW 1477, b. 8/10/52.
 508 Miss Elizabeth Goetz, PETER MICHAEL 1729, b. 1/8/52.
 509 Miss Jan Green, REVENUE 271, ch. 1949.
 510 Gordon Hill, ASHES 2119, gr. 1952.
 (449) Miss Marion Hirst, BINNACK 1829, br. 1952.
 511 R. W. Hyem, RANGER 1834, ch. 1951.
 512 M. G. Jefferson, CURRAGADA 2004, br. -/9/51.
 4-513 Miss Pamela Jefferson, MAYO 1935, br. 20/10/53.
 (450) Miss Marlene Johnson, JESSICA 1751, b. 23/11/52.
 514 Murray A. Jones & J. T. Hunt, LEICESTER SQUARE 1988, b. 1952.
 515 Kiddlewick School of Equitation, NEW YORKER 2131, br. 1951.
 /-516 N. J. Lavis, MIRABOOKA N250, br. 1951.
 517 Miss Yvonne Lewis, RATA 1713, b. 16/10/52.
 518 F. J. Lithgow, TOUNGOO 2137, br. 1949.
 (185) W. A. McCarroll, RHONDA 1634, pal. -/8/53.
 519 A. J. McIntosh, BRIGADOON 2086, b. 6/11/53.
 520 Miss Jane McKay, DUSTY N89, br. -/11/50.
 (456) Mrs. J. K. Mackay, BLUE BIRD 2157, gr. 1951.
 521 Miss Josephine & Peter McKay, EUSTER 1537, cr. 1953.
 522 Miss Lorna McShanag, COPPER COIN 943, ch. 24/10/50.
 3-523 Maidment, Dwyer & Jacobs, OCEAN FOAM W183, gr. 1951.
 (458) J. R. Mappin, KERRYDALE 2199, b. 23/8/51.
 524 Gordon E. Marsden, ELAN N294, br. 14/10/50.
 525 Mrs. D. S. Masterton, SILVER DOLLAR 813, gr. 1/12/49.
 526 Miss Viola C. Meeks, SUNSTAR 839, ch. 1/8/50.
 527 Mrs. Gwen M. Moore, ALBERTA 2182, b. 31/8/51.
 (460) Mrs. Gwen M. Moore, KNOXIE 1269, b. 13/10/51.
 528 Miss Ann Moreland, MAHMOUD 631, gr. 1949.
 529 L. R. Morgan, FINESSE, br. 1952.
 (461) L. R. Morgan, MADAM 1928, br. 1953.
 2-530 L. R. Morgan, SALAD DAYS.
 (463) Miss J. Neall, LADY LANWOOD 1647, br. 27/8/52.
 531 Miss D. E. Nunn, BOLD JOHN N31, b. 1951.
 532 Miss Felicity Nutting, LOCHARVON 1877, br. 1951.
 533 Mrs. L. Parker, THE DUKE 1595, blk. 20/10/48.
 534 Ivan H. Pearse, SPIN 940, br. -/11/48.
 535 Miss Pearson & Williamson & B. Jacobs, RED KING N268, ch. 1951.
 536 Mrs. D. Pickering, WARRIOR N389, br. 1951.
 537 Miss Joyce E. Raymond, RED REGIS 1222, b. 18/11/49.
 (466) Miss Elizabeth Reed, RANEE 1810, gr. 1952.
 538 Mr. & Mrs. W. Roycroft, ROBIN HOOD 1987, ch. 1952.
 539 Mr. & Mrs. W. Roycroft, SOLO 1665, br. 1950.
 540 T. & Miss S. Russell, KALANTAR 2137, ch. 17/9/53.
 (467) Miss Jill Ryan, ALUKEA 2165, br. 1953.
 541 Peter Rymill, PEWTER 2176, gr. 6/10/53.
 542 Miss J. Serjeant, RAZZLEBAR 2127, b. 1951.
 543 J. Stadelman, RADISH 1864, 15/11/51.
 544 Miss Anne Swanson, UVADIT 2010, b. 5/10/53.
 545 W. W. Thompson, PEDRO 966, blk. 1950.

CLASS

103. MOUNTED POLICE TURNOUT, Mare or Gelding, shown in saddle, and judged with equipment for style and neatness as a turnout and control and manners and paces of horse.—Prizes: £7, £3, £2, Card, all presented by ELIZA TINSLEY PTY. LTD., 640 BOURKE ST., MELBOURNE, C.I. Entry free.

- 546 1st Mtd. Constable J. E. Austin, DARYL, ch.
 547 1st Mtd. Constable W. J. Biggins, DIM, gr.
 548 Mtd. Constable K. Cochrane, MANSFIELD, gr.
 /-549 1st Mtd. Constable L. R. Counsel, SURF, gr.
 550 1st Mtd. Constable C. E. Dando, BANDY, ch.
 551 Mtd. Constable H. A. Dent, COOLE, gr.
 552 Mtd. Constable D. M. Doyle, CAROL, gr.
 553 Mtd. Constable G. A. Fink, GLEN, b.
 554 Mtd. Constable J. G. McCormick, VICEROY, gr.
 555 Mtd. Constable F. J. McKeogh, TOBY, gr.
 556 1st Mtd. Constable C. T. Martin, DAN, b.
 557 Mtd. Constable K. I. Martin, JIMMIE, gr.
 558 Mtd. Constable O. Matthews, LINCOLN, ch.
 559 Mtd. Constable N. H. Miller, SIM, gr.
 560 1st Mtd. Constable S. M. Morris, SILVER, gr.
 561 Mtd. Constable E. A. Pywell, DANDY, b.
 562 Mtd. Constable G. Robinson, PROV, gr.
 563 Mtd. Constable D. Scandolero, LANCE, b.
 564 Mtd. Constable K. R. Stockdale, THEBAN, b.
 3-565 Mtd. Constable J. Sullivan, SUEY, ch.
 566 1st Mtd. Constable A. L. Tassell, PCHIO, gr.
 567 Mtd. Constable D. Taylor, PATCH, ch.
 568 1st Mtd. Constable R. R. Tout, DEVIL, ch.
 2-569 Mtd. Constable G. M. Turnbull, MAC, gr.
 570 Mtd. Constable W. L. Wells, CIRCLE, gr.

104. *BEST UTILITY STOCK HORSE, in action. To be tried over a course and submitted to such tests as the Committee shall determine. Conformation shall not be taken into consideration. (Special).—Prizes: £5, £3 £1, Card. Entry fee 10/-. Members 5/-.

- 571 W. G. Battley, RUMPELSTILTSKIN 2138, dun. 7/12/54.
 572 Mrs. L. S. Clarke & D. White, BRIGHT GEM 2237, b. 6/10/48.
 573 John Cousins, GOLD LAD 2079, ch. 7/8/50.
 4-574 Mr. & Mrs. Stan Craddock, SILVER ATOM 2068, cr. 26/9/51.
 575 Miss A. D. Curl, SABRE 2026, gr. -/12/50.
 576 Miss Diane Donkin, BUBBLES 2144, rn. 1953.
 (475) E. G. & Mrs. M. J. Evison, BLUE JET 2053, bl. 1952.
 577 E. G. & Mrs. M. J. Evison, TONY 1831, ch. 1953.
 4-(200) H. & K. Foletta, TANIA 1128, bl. gr. 1950.
 3-578 Miss Thelma Harris, STARLIGHT 1184, br. 1948.
 579 Miss Margret A. Leslie, RUDOLPH 2036, br. -/10/53.
 580 H. A. Lincoln, ROCKEY 2214, ch. aged.
 (520) Miss Jane McKay, DUSTY N89, br. -/11/50.
 581 Mrs. A. R. McMillan, DIDDERIDOO 1588, b. 4/10/53.
 582 Mrs. A. R. McMillan, NULLA NULLA 2329, b. -/10/54.
 583 Miss B. J. Manning, SOLITAIRE 2028, br. -/10/53.
 2-584 G. J. Matthews, DIGGER 2060, gr. 1949.
 585 Miss Judith Maves, BLAZE 1249, b. 1945.
 586 Mrs. Gwen M. Moore, TOP NOTCH 85, ch. 1947.
 587 Miss Andrea Parsons, BLUEY 2097, gr. 1952.
 (486) Miss Jenny Pollitt, DIPLOMAT 1382, gr. 1943.
 /-588 Mr. & Mrs. W. Roycroft, DIXIE 1948, br. 1950.
 589 Mr. & Mrs. W. Roycroft, TEX 1949, skew. 1950.
 590 J. Ruckwood, BOBBY DAZZLER 1839, br. aged.
 591 James Slavin, FLICKA 343, ch. 1944.
 592 Miss Rosemary Swinburne, MILKY WAY 1473, cr. 6/11/48.
 (287) Mrs. Helen Tooth, JALENGLA DINKIE 3485, blk. 1949.
 (490) Mrs. Donald T. White, GLEN GARRY 1215, gr. 1950.

SADDLE HORSES AND PONIES

CLASS

105. *MINIATURE TURNOUT IN SADDLE (Stallions not eligible). Rider not to exceed 12 years of age. Pony not to exceed 12 hands. To be shown in saddle and judged for style and neatness as a turnout. (Special).—Prizes: £5, £3, £1, Card. Entry fee 10/-, Members 5/-.

- 593 Bruce Anderson, WILLIAM 1367, blk, 15/12/53.
 (281) Miss M. Anderson, PARKLEIGH FELICITY Vol. 7, gr, 10/10/54.
 594 Miss B. Archer, ROSINA COPPER 1437, ch, 29/9/53.
 4-(323) Mrs. H. Bartram, DUNDERDALE MISS SILVER 1343, gr, 29/10/47.
 595 Mrs. H. Bartram, GLENGOWAN SUNLIGHT F.R., gr, 11/10/49.
 (292) J. E. Booth, LODGE PARK WEE LADY Vol 7, br, 10/9/55.
 (325) Gordon L. Cain, BEREEN MELODY 3407, blk, 23/7/51.
 (327) Gordon L. Cain, GLENGOWAN PEACH BLOSSOM 3455, gr, 22/11/50.
 596 Mrs. Rae Cashmore, CHATTERBOX 2234, b, 1954.
 2-(349) Miss Kaye Craddock, VIEW BANK MEGAN Vol. 7, gr, 15/1/56.
 3-(329) Master John Craddock & R. W. Jolly, NARADA MISS CRYSTAL 3439, gr, 20/11/53.
 (283) A. Craig, CARENOT 1732, ch, 6/11/44.
 (330) Mrs. D. B. Creswick, NATTAI LADY SUNLIGHT 2nd 3378, cr, 8/11/52.
 (331) Mrs. D. B. Creswick, NATTAI MYFANWY 3379, bl rn, 9/10/52.
 597 E. G. & Mrs. M. J. Evison, BEAUTY'S PRIDE 2052, b, -/11/55.
 598 R. E. Gardiner, BLUE BOY 151, gr, 1948.
 599 Misses F. & J. Hansen, GLENDALLO GREY ISLES 1018, gr, 2/10/48.
 600 Misses F. & J. Hansen, SILVER LADY 2066, gr, -/10/51.
 601 Mrs. R. Kellock, TIP TOP 955, gr, -/10/51.
 602 Mrs. A. H. Laidlaw, TOBY 875, blk, aged.
 (332) R. C. Lawrance, GLENGOWAN BLUE ORCHID 1749, gr, 22/11/54.
 /-603 Brian Lincoln, YANKEE DOODLE 473, gr, 1946.
 604 Don McMiken, BLUE MAGIC 2064, gr, -/9/53.
 605 Miss Sheryl Maynes, ROB ROY MOTO 1300, gr, 1951.
 606 James J. Nicol, QUESTA 1126, gr, 1952.
 607 John Nott, BIMBOO 1943, ch, 1955.
 (352) W. Oakford, SKYE MANDY, gr, 25/9/56.
 608 P. J. O'Donoghue, CRUMPLEHORN RASTUS 2020, gr, 15/10/50.
 609 W. & R. Patten, JACK FROST 466, gr, 1941.
 610 M. R. Power, PATCHIE 1697, cr, 14/10/53.
 (336) Mrs. N. Quinsee, VIEW BANK TITTLE TATTLE Vol. 7, br, 14/10/54.
 611 Miss Meryl Tull, WIZZER 2184, gr, -/10/55.
 612 Mr. & Mrs. J. K. Waddell, MONTROSE BLUE BOY 1221, gr, 1/10/51.
 613 T. V. Walsh, MISS MUFFET 1164, blk, 1952.

106. *SHETLAND PONY TURNOUT IN SADDLE (Stallions not eligible). Pony not to exceed 10 hands 2 inches. Rider not to exceed 12 years of age. To be shown in saddle, and judged for style and neatness as a turnout.—Prizes: £5, £3, £1, Card. Entry fee 10/-, Members 5/-.

- 614 Miss M. Anderson, GREEN VALLEY RUSTY 2057, blk, -/11/54.
 615 A. Bamford, CHARCOAL 1894, blk.
 616 Ken Boulton, RADISH 1442, br, -/52.
 617 Norman B. Cakebread, LERIDA LADY 2051, pie, 1953.
 /-(410) M. T. Clinton, ROB ROY ROYAL DEE 2681S, blk, 2/8/48.
 (392) Master John Craddock, ROSE 3749S, blk, 1950.
 (416) K. Day, ROB ROY NINA Vol. 7, blk, 12/10/55.
 618 Gary Fitzpatrick, LOLA 1787, blk.
 619 Mrs. D. Forsyth, PETER 2088, blk, 1954.

- (393) Mrs. J. Gardiner, ROB ROY PATCHES 1305, blk, 20/9/51.
 3-(602) Mrs. A. H. Laidlaw, TOBY 875, blk, aged.
 620 Mrs. M. Maynes, ROB ROY ROSE, blk, 27/10/56.
 621 Miss Sheryl Maynes, ELDORADO PENNY 1788, blk, -/12/53.
 622 Mrs. W. A. Nette, ROBIN HOOD 2042, blk, 1953.
 (607) John Nott, BIMBOO 1943, ch, 1955.
 4-(398) W. Oakford, BRANDON BONNIE 2985S, blk, -/11/50.
 623 M. R. Power, JEANETTE 2070, pie, 21/10/53.
 (286) Mrs. H. Purcell, SKYE PUDDEN 2192, gr, 6/11/53.
 624 Miss N. Short, TOPPA 1954, pie, 15/8/55.
 (400) Mrs. N. M. Smith, ELDORADO NANCY Vol. 7, blk, -/9/53.
 (401) L. Taylor, BLACK BEAUTY Vol. 7, b, 1951.
 625 Mrs. Edith E. Thomas, FENWICK FUDGE 382, blk, 24/10/43.
 626 Mrs. Edith E. Thomas, FENWICK REG 1126S, blk, 13/11/52.
 627 Mrs. Edith E. Thomas, TONY 373, br, 15/10/44.
 2-628 Mr. & Mrs. J. K. Waddell, BRAESIDE BILLY 589, blk, 1/8/49.
 (402) H. P. & Mrs. A. S. Willsallen, ASHDOWN MIDWAY 2984S, gr, 17/12/52.
 (412) H. P. & Mrs. A. S. Willsallen, CLOON FLETT 3616S, gr, 4/3/53.
 (404) Mrs. D. M. Wilson, FENWICK BEWITCH 1011, gr, 16/9/49.

SADDLE HORSES.

(15 hands or over)

Entry fee £1/5/-, Members 15/-.

CLASS

107. *HACK (14 stone) (Special).—For mares or geldings which have not won a first prize as hacks competing singly (Consolation Classes excepted), at any Australian Royal Show at time of judging. Prizes: £8, £4, £2, Card.

- (495) M. C. Barns, IAGO 2094, b, -/51.
 629 Miss Marion E. Best, PURE GOLD 2230, cr, 17/12/40.
 630 Miss Judith Byrne, MURRA MURRA 1385, ch, 20/10/47.
 (499) Miss Marjorie Coombs, NOVIA 2006, gr, -/10/53.
 (503) Miss Ruth M. Emery, DARK VALE N79, br, 3/10/52.
 (445) Mrs. G. B. S. Falkiner, VARELLA N381, ch, 1954.
 631 Miss Isobel Ferrier, GRINGE 2202, gr, 10/10/50.
 632 R. E. Gardiner, SANDMARK 1906, b, 1951.
 633 Miss Lerece Gilbert, BEAU BRUMMEL 2072, blk, 1951.
 (508) Miss Elizabeth Goetz, PETER MICHAEL 1729, b, 1/8/52.
 (448) Miss Thelma Harris, BLUE MIST 1413, gr, -/10/49.
 3-(510) Gordon Hill, ASHES 2119, gr, 1952.
 (512) M. G. Jefferson, CURRAGADA 2004, br, -/9/51.
 4-(516) N. J. Lavis, MIRRABOOKA N250, br.
 (518) F. J. Lithgow, TOUNGOO 2137, br, 1949.
 (522) Miss Lorna McShanag, COPPER COIN 943, ch, 24/10/50.
 /-634 Mesdames Howe, Miller & L. G. Sutherland, PACIFIC 1847, gr, -/9/50.
 635 H. E. Rundle, RINGMASTER 116, blk, -/10/46.
 (467) Miss Jill Ryan, ALUKEA 2165, br, 1953.
 4-(541) Peter Rymill, PEWTER 2176, gr, 6/10/53.
 (468) H. E. Smith, TRIPOLI 1955, blk, -/8/50.
 636 Donald T. White, GRANITE 1216, gr, -/8/51.

108. HACK (14 stone).—Prizes: £12, £7, £3, Card, of which £5 is presented by PONSFORD, NEWMAN AND BENSON, 234 FLINDERS LANE, MELBOURNE, C.1.

- (495) M. C. Barns, IAGO 2094, b, -/51.
 (629) Miss Marion E. Best, PURE GOLD 2230, cr, 17/12/40.

SADDLE HORSES AND PONIES

- (630) Miss Judith Byrne, MURRA MURRA 1385, ch, 20/10/47.
- (498) Misses M. & B. Cadogan, BRIGALOW 2130, gr, 1951.
- (499) Miss Marjorie Coombs, NOVIA 2096, gr, -/10/53.
- 637 Mrs. J. M. Dorrington, SUNRISE 1563, b, 21/8/50.
- (503) Miss Ruth M. Emery, DARK VALE N79, br, 2/10/52.
- (445) Mrs. G. B. S. Falkiner, VARELLA N131, ch, 1954.
- (631) Miss Isobel Ferrier, GRINGE 2202, gr, 10/10/50.
- (507) T. A. & R. A. Field, Highbrow 1477, b, 8/10/52.
- (632) R. E. Gardiner, SANDMARK 1906, b, 1951.
- (633) Miss Lerece Gilbert, BEAU BRUMMEL 2072, blk, 1951.
- (508) Miss Elizabeth Goetz, PETER MICHAEL 1729, b, 1/8/52.
- (448) Miss Thelma Harris, BLUE MIST 1413, gr, -/10/49.
- 638 Miss June Hendry, ABD EL KADIR 991, br, 6/10/50.
- (510) Gordon Hill, ASHES 2119, gr, 1952.
- (511) R. W. Hyem, RANGER 1834, ch, 1951.
- (512) M. G. Jefferson, CURRAGADA 2004, br, -/9/51.
- 639 Miss H. L. Kemp, GRAND GIFT 1760, b, aged.
- 640 Mrs. V. E. Kneis, EISENHOWER 261, ch, aged.
- 4—(516) N. J. Lavis, MIRRABOOKA N250, br.
- (518) F. J. Lithgow, TOUNGOO 2137, br, 1949.
- (522) Miss Lorna McShanag, COPPER COIN 943, ch, 24/10/50.
- 1—(585) Miss Judith Mayes, BLAZE 1249, b, 1945.
- 1—(634) Mesdames Howe Miller and L. G. Sutherland, PACIFIC 1847, gr, -/9/50.
- (635) H. E. Rundle, RINGMASTER 116, blk, -/10/46.
- (467) Miss Jill Ryan, ALUKEA 2165, br, 1953.
- (541) Peter Rymill, PEWTER 2170, gr, 6/10/53.
- 641 Miss J. Serjeant, JIMBOOIE 1476, ch, -/9/46.
- (468) H. E. Smith, TRIPOLI 1955, blk, -/8/50.
- 3—(545) W. W. Thompson, PEDRO 960, blk, 1950.
- (636) Donald T. White, GRANITE 1216, gr, -/8/51.
- 2—642 Mrs. U. Wolsey, GOLDEN ROCKET 1284, ch, aged.
- (514) Murray A. Jones & J. T. Hunt, LEICESTER SQUARE 1988, b, 1952.
- 664 Kiddlewick School of Equitation, PLAYBOY 2132, b, 1950.
- 665 Miss Yvonne Lewis, WANDALLA 1021, b, -/8/48.
- 666 Miss Carol J. Lomax, ROYAL RESERVE 1247, b.
- (519) A. J. McIntosh, BRIGADOON 2086, b, 6/11/53.
- (454) F. J. McIntosh, EVENING MIST 1714, gr, 22/10/49.
- (520) Miss Jane McKay, DUSTY N89, br, -/11/50.
- 667 Don McMiller, RATA LAD 1290, ch, 27/11/47.
- (457) Michael Maher, HAMANA 1375, br, aged.
- 668 Miss C. R. Manifold, TIKI 1999, br, -/9/55.
- (524) Gordon E. Marsden, ELAN N294, br, 14/10/50.
- 1—669 Mrs. R. M. Metherall, BURMA, b, 15/3/52.
- 670 His Honour Judge Mitchell, DELWOOD 2194, b.
- (527) Mrs. Gwen M. Moore, ALBERTA 2182, b, 31/8/51.
- 2—(529) L. R. Morgan, FINESSE, br, 1952.
- (533) Mrs. L. Parker, THE DUKE 1595, blk, 20/10/48.
- 671 Miss Rae Parmley, ROTA, br, 10/9/53.
- (536) Mrs. D. Pickering, WARRIOR N389, br.
- 672 Miss Joyce E. Raymond, HOME JAMES 2115, br, 9/10/51.
- (537) Miss Joyce E. Raymond, RED REGIS 1222, b, 18/11/49.
- (465) Miss Joyce E. Raymond, SHEBA 2116, blk, 1948.
- (466) Miss Elizabeth Reed, RANEE 1810, gr, 1952.
- 673 T. & Miss S. Russell, HAZE S1030, gr, 20/6/53.
- 674 Miss Elizabeth R. Stocks, JASON 1784, pal, 1950.
- (544) Miss Anne Swanson, UVADIT 2010, b, 5/10/53.
- (592) Miss Rosemary Swinburne, MILKY WAY 1473, cr, 6/11/48.
- 675 M. Worrell, CONJURER 2175, br, 1948.
- 676 Miss Ruth Yeo, GOLD TOP 799, ch.

CLASS

110. HACK (12 stone).—Prizes: £12, £7, £3, Card, of which £10/10/- is presented by ANDERSON'S PTY. LTD., 253 CLARENDON STREET, SOUTH MELBOURNE.

CLASS

109. *HACK (12 stone) (Special).—For mares or geldings which have not won a first prize as hacks competing singly (Consolation Classes excepted) at any Australian Royal Show at time of judging. Prizes: £8, £4, £2, Card.

- 643 Miss Elizabeth Balharry, ROYALIST 2092, b, -/10/53.
- 4—644 Mrs. S. A. Barnes, COMET, gr, 25/10/50.
- (496) M. C. Barnes, SEBASTIAN 2095, b, 20/8/53.
- 645 Miss Margaret Beggs, ROYAL CONSORT 1758, gr, 10/10/53.
- 646 Miss C. L. Bell & Mrs. J. M. Youl, MOGAMBO 1806, br, -/1/49.
- 647 Miss Elwyn D. Bell, PASHA 1841, ch, -/1/50.
- 648 P. Bergin, PRESENCE 2105, gr, -/1/52.
- 649 Miss Shirley Carroll, HYLITE 1489, br, 1946.
- 650 Miss Lorraine Casemore, BANDOLERO 2108, br, 19/11/52.
- 651 Mrs. M. Cosgrave, L'AVINER 1774, ch, 15/11/52.
- 652 T. Crough, NIGGER BOY 2172, blk, 1947.
- 653 T. J. & W. J. Dwyer, GLENMORE 1888, br, 1952.
- 3—654 Miss Olive Elliott, KISMET N179, -/9/51.
- 655 Kenneth N. Ellis, LANDLORD 1404, gr, 1949.
- 656 Mr. & Mrs. D. Faulkner, MERVILLE 1044, gr, 1948.
- 657 T. A. & R. A. Field, NOBLE ARCHER, 2197, br, 19/9/52.
- 658 R. E. Gardiner, SOVEREIGN 1905, br, 1952.
- 659 Mrs. Bruce Gibson, FELIX 2231, b, 22/9/54.
- (509) Miss Jan Green, REVEILLE 271, ch, 1949.
- 660 Miss P. M. Hanna, SOMERSET 2232, ch, 1953.
- 661 Miss Helen Harvie, CAMDEX 1178, br, -/9/45.
- 662 R. W. Hyem, LOOKOUT 1837, br, 1946.
- 663 Athol E. T. James, MACK'S HEIR 2099, br, 9/10/48.
- (643) Miss Elizabeth Balharry, ROYALIST 2092, b, -/10/53.
- (644) Mrs. S. A. Barnes, COMET 2218, gr, 25/10/50.
- (496) M. C. Barnes, SEBASTIAN 2095, b, 20/8/53.
- (645) Miss Margaret Beggs, ROYAL CONSORT 1758, gr, 10/10/53.
- (646) Miss C. L. Bell & Mrs. J. M. Youl, MOGAMBO 1806, br, -/1/49.
- (647) Miss Elwyn D. Bell, PASHA 1841, ch, -/1/50.
- (648) P. Bergin, PRESENCE 2105, gr, -/1/52.
- 677 W. R. Butler, MOSS PARK RED PETER 2059, ch, 1950.
- (649) Miss Shirley Carroll, HYLITE 1489, br, 1946.
- (650) Miss Lorraine Casemore, BANDOLERO 2108, br, 19/11/52.
- 678 Miss Lois Coles, ACE 633, b, aged.
- 1—(506) Miss Marjorie Coombs, TROY 1960, br, -/10/52.
- (651) Mrs. M. Cosgrave, L'AVINER 1774, ch, 15/11/52.
- (652) T. Crough, NIGGER BOY 2172, blk, 1947.
- (653) T. J. & W. J. Dwyer, GLENMORE 1888, br, 1952.
- (654) Miss Olive Elliott, KISMET N179, -/9/51.
- (655) Kenneth N. Ellis, LANDLORD 1404, gr, 1949.
- 3—679 Mrs. G. B. S. Falkiner, DARK BEAU 1551, blk, aged.
- (656) Mr. & Mrs. D. Faulkner, MERVILLE 1044, gr, 1948.
- (657) T. A. & R. A. Field, NOBLE ARCHER 2197, br, 19/9/52.
- (658) R. E. Gardiner, SOVEREIGN 1905, br, 1952.
- 4—686 Mrs. Bruce Gibson, DON QUIXOTE 19, b, 1/10/45.
- (659) Mrs. Bruce Gibson, FELIX 2231, b, 22/9/54.
- (509) Miss Jan Green, REVEILLE 271, ch, 1949.
- (660) Miss P. M. Hanna, SOMERSET 2232, ch, 1953.
- (447) P. D. Hanrahan, SARBELLE 1848, gr, 1945.
- (661) Miss Helen Harvie, CAMDEX 1178, br, -/9/45.
- (662) R. W. Hyem, LOOKOUT 1837, br, 1946.
- (663) Athol E. T. James, MACK'S HEIR 2099, br, 9/10/48.



Your Bank *at the* **ROYAL SHOW**

For the convenience of its clients and the general public, the Bank of New South Wales is conducting an Agency at the Royal Agricultural Show, Melbourne.

Complete general and savings banking, travel, and trade introduction services are available. The Agency is situated in the Chirnside Stand, and enquiries will be welcome.

You are also invited to visit the Bank's display stand in the Hall of Manufactures.

BANK OF NEW SOUTH WALES *General and savings banking*

(INCORPORATED IN NEW SOUTH WALES WITH LIMITED LIABILITY)

SADDLE HORSES AND PONIES

- (514) Murray A. Jones & J. T. Hunt, LEICESTER SQUARE 1988, b, 1952.
 (664) Kiddlewick School of Equitation, PLAYBOY 2132, b, 1950.
 681 Mrs. M. Latta & Miss J. Good, HONESTY 268, gr, aged.
 (579) Miss Margret A. Leslie, RUDOLPH 2636, br, -/10/53.
 (517) Miss Yvonne Lewis, RATA 1713, b, 16/10/52.
 (665) Miss Yvonne Lewis, WANDALLA 1921, b, -/8/48.
 (666) Miss Carol J. Lomax, ROYAL RESERVE 1247, b.
 (519) A. J. McIntosh, BRIGADOON 2686 b, 6/11/53.
 (454) F. J. McIntosh, EVENING MIST 1714, gr, 22/10/49.
 (520) Miss Jane McKay, DUSTY N89, br, -/11/50.
 682 Mrs. J. K. Mackay, BON ACCORD 2158, gr, 28/10/50.
 (667) Don McMIken, RATA LAD 1280, ch, 27/11/47.
 (457) Michael Maher, HAMANA 1375, br, aged.
 (668) Miss C. R. Manifold, TIKI 1999, br, -/9/55.
 (524) Gordon E. Marsden, ELAN N294, br, 14/10/50.
 (669) Mrs. R. M. Metherall, BURMA, b, 15/3/52.
 (670) His Honour Judge Mitchell, DELWOOD 2194, b.
 (527) Mrs. Gwen M. Moore, ALBERTA 2182, b, 31/8/51.
 (529) L. R. Morgan, FINESSE, br, 1952.
 (461) L. R. Morgan, MADAM 1928, br, 1952.
 (533) Mrs. L. Parker, THE DUKE 1595, blk, 20/10/48.
 (671) Miss Rae Parmley, ROTA 2233, br, 10/9/53.
 (536) Mrs. D. Pickering, WARRIOR N389, br.
 (486) Miss Jenny Pollitt, DIPLOMAT 1182, gr, 1943.
 (672) Miss Joyce E. Raymond, HOME JAMES 2115, br, 9/10/51.
 (537) Miss Joyce E. Raymond, RED REGIS 1222, b, 18/11/49.
 (465) Miss Joyce E. Raymond, SHEBA 2116, blk, 1948.
 (466) Miss Elizabeth Reed, RANEE 1810, gr, 1952.
 (673) T. & Miss S. Russell, HAZE S1030, gr, 20/6/53.
 (542) Miss J. Serjeant, RAZZLEBAR 2127, b, 1951.
 (674) Miss Elizabeth R. Stocks, JASON 1784, pal, 1950.
 (592) Miss Rosemary Swinburne, MILKY WAY 1473, cr, 6/11/48.
 683 Mrs. P. Vousden, RODDELEN 566, b, 11/10/48.
 (470) Donald T. White, SUN VALLEY 2187, b, 20/10/53.
 (675) M. Worrell, CONJURER 2175, br, 1948.
 (676) Miss Ruth Yeo, GOLD TOP 799, ch.
- 694 C. J. & W. J. Dwyer, HIBERNIAN S222, gr, 1949.
 (492) Miss J. Elliot, SHERIF 923, b, 29/8/50.
 695 Gary Ewin, DALKEITH 1712, bl gr, 1/8/50.
 696 L. W. Ewing, MALDO 2124, br, 28/9/55.
 (504) Mrs. G. B. S. Parkner, FALSE COLOURS 2195, ch, 1955.
 (446) Miss Dawn Farmer, MELISSA 1513, gr, -/16/51.
 697 Miss Isobel Ferrier, WELBURN 2203, br, -/10/43.
 (595) T. A. & R. A. Field, FRESCOT 2196, br, 5/11/49.
 698 S. L. Fowler, ROYAL 1792, gr, -/11/51.
 699 R. E. Gardiner, SHAH 1577, ch, 1952.
 700 Miss Margaret Gunner, SUMMER BREEZE 2056, b, 1/12/54.
 (449) Miss Marion Hirst, BINNACK 1829, br, 1952.
 2-701 Miss Gail Hogan-Taylor, BANDOOLA 2152, ch, 7/10/52.
 702 Miss Katharine Irving, DEVON ALE 1798, ch, 1947.
 (663) Athol E. T. James, MACK'S HEIR 2999, br, 9/10/48.
 (450) Miss Marlene Johnson, JESSICA 1751, b, 23/11/52.
 (451) Miss Nola L. Jones, SHERRY 1843, ch, 1954.
 (452) Miss Rosemary Jones, COUNTESS 2982, bl, 1951.
 703 Mrs. Eileen Keeshan, WILLIAM 2111, b, 4/11/52.
 704 Mrs. R. Keilock, PHEROBEUS 2186, b, 5/11/53.
 (515) Kiddlewick School of Equitation, NEW YORKER 2131, br, 1951.
 705 Mrs. V. E. Knee, PORT MARIE, 1439, b, 1948.
 706 Miss Margret A. Leslie, BAMBOO 1840, cr, -/10/54.
 (452) Mrs. R. B. Le Souef, COLETTE 563, cr, 1946.
 707 Mrs. Irene Lewis, GAY GLEAM 2101, ch, 1/8/51.
 708 Miss Diana McGregor, GOLD SOVEREIGN 1633, ch, 10/10/52.
 (455) Miss Jane McKay, FIREFLIGHT, br, 1952.
 (456) Mrs. J. K. Mackay, BLUE BIRD 2157, gr, 1951.
 (521) Miss Josephine & Peter McKay, BUSTER 1537, cr, 1952.
 (532) Mrs. A. R. McMillan, NULLA NULLA, b, -/10/54.
 709 Miss Deirdre McRae, WARRAH 2191, ch, 1954.
 710 Miss B. J. Manning, TANGO 1674, gr, 1950.
 (458) J. R. Mappin, KERRYDALE 2199, b, 23/8/51.
 3-525 Mrs. D. S. Masterton, SILVER DOLLAR 813, gr, 1/12/49.
 (459) Miss N. Mee, MARGUIRETT 2161, blk, 1955.
 (526) Miss Viola C. Meeks, SUNSTAR 839, ch, 1/8/50.
 711 Miss Margaret Milward, QUICK SILVER 2078, gr, 1/8/51.
 712 His Honour Judge Mitchell, MARK TWAIN 1627, gr, 1951.
 (528) Miss Ann Moreland, MAHMOUD 631, gr, 1949.
 (462) Miss Lynette Murray-More, REBECCA 2260, br, -/9/53.
 4-463 Miss J. Noall, LADY LANWOOD 1647, br, 27/8/52.
 (532) Miss Felicity Nutting, LOCHARVON 1877, br, 1951.
 713 Miss Rae Parmley, GOLDBURN 1917, ch, 15/9/52.
 714 Ivan H. Pearse, BALLERINA 1946, ch, 11/11/52.
 715 Rickards & Henderson, GLENADO 1776, gr, -/12/51.
 716 Miss Jane Rushton, DALI MANA 1685, gr, 18/10/50.
 (540) T. & Miss S. Russell, KALANTAR 2137, ch, 17/9/53.
 717 Mrs. K. Selman, BROWN LOCK 637, br, 1/9/46.
 718 Miss Shirley Smiles, COPPER TOP 2689, ch, 7/10/51.
 719 Miss Shirley Smiles, STYLE MASTER 2081, blk, 29/10/55.
 720 Miss Helen Stapleton, SYLVAN GLADE 1892, gr, 10/10/51.
 (469) Raymond G. Tail, CHARM 2185, gr, -/9/50.
 721 Donald T. White, REAL FIRE 1736, ch, 20/10/49.

CLASS

111. *HACK (10 stone) (Special).—For mares or geldings which have not won a first prize as hacks competing singly (Consolation Classes excepted), at any Australian Royal Show at time of judging. Prizes: £8, £4, £2, Card.

- 684 Miss Carol M. Abrahams, VULSERO 517, gr, -/11/49.
 (494) Miss Catherine Anderson, TIMPANI 1754, br, 1/11/53.
 685 Mrs. Ken Anderson, GREAT MIRTH 1408, ch, 12/11/51.
 686 Miss B. Barker, WALKABOUT 1797, b, 1951.
 687 Miss Gwenda Beveridge, SAKINI 1542, ch, 12/11/50.
 688 Miss Maureen Cadogan, RHYTHM 503, br, 1946.
 689 Miss Lynette Charles, GLENGARRY 1572, gr, 6/11/51.
 690 Mrs. Judith F. Chipin, CHALLENGER 2212, ch, 9/8/55.
 691 E. Clark, GAY LAD 2234, ch, 14/11/54.
 (442) Miss J. A. Clark, MOONBEAM 2050, gr, -/11/54.
 (443) Miss Lois Coles, MY FAIR LADY 2003, b, 20/9/53.
 (501) Miss Jennifer Coppin, KIALLA 2022, b, 1952.
 (502) Mrs. M. Cosgrave, GAY DAVID 2110, br, 1954.
 692 J. H. Daly, DONEGAL 2179, br, 28/10/52.
 (444) Miss Judith M. Darling, CASTAZA 2153, b, 12/9/52.
 693 Robert Ditty, SIR CLEVER 2067, b.

4-646 Tr'd from class 113.

SADDLE HORSES AND PONIES

CLASS

112. HACK (10 stone).—Prizes: £12, £7, £3, Card, all presented by ROY HICKS, Esq., 65 PALMERSTON CRESCENT, SOUTH MELBOURNE.

- (684) Miss Carol M. Abrahams, VULSENO 517, gr, -/11/49.
 (494) Miss Catherine Anderson, TIMPANI 1754, br, 1/11/53.
 (685) Mrs. Ken Anderson, GREAT MIRTH 1406, ch, 12/11/51.
 (686) Miss B. Barker, WALKABOUT 1797, b, 1951.
 722 M. C. Barns, DORIAN 536, gr, 15/11/48.
 (571) W. G. Battley, RUMPELSTILTSKIN 2128, dun, 7/11/54.
 (687) Miss Gwenda Beveridge, SAKINI 1543, ch, 12/11/50.
 723 E. Blinden, SALAMANDER 590, gr, -/11/49.
 (688) Miss Maureen Cadogan, RHYTHM 503, br, 1946.
 (689) Miss Lynette Charles, GLENGARRY 1572, gr, 6/11/51.
 (690) Mrs. Judith F. Chipin, CHALLENGER 2212, ch, 9/8/55.
 (691) E. Clark, GAY LAD 2234, ch, 14/11/54.
 (442) Miss J. A. Clark, MOONBEAM 2050, gr, -/11/54.
 (443) Miss Lois Coles, MY FAIR LADY 2003, b, 20/9/53.
 (501) Miss Jennifer Coppin, KIALLA 2022, b, 1952.
 (502) Mrs. M. Cosgrave, GAY DAVID 2110, br, 1954.
 (692) J. H. Daly, DONEGAL 2179, br, 28/10/52.
 (444) Miss Judith M. Darling, CASTAZA 2153, b, 12/9/52.
 (693) Robert Ditty, SIR CLEVER 2062, b.
 (694) T. J. & W. J. Dwyer, HIBERNIAN S222, gr, 1949.
 (492) Miss J. Elliot, SHERIF 923, b, 20/8/50.
 (695) Gary Ewin, DALKEITH 1712, bl gr, 1/8/50.
 (696) L. W. Ewing, MALDO 2124, br, 28/9/55.
 4 - (504) Mrs. G. B. S. Falkiner, FALSE COLOURS 2195, ch, 1955.
 (446) Miss Dawn Farmer, MELISSA 1513, gr, -/10/51.
 (697) Miss Isobel Ferrier, WELBURN 2203, br, -/10/43.
 (506) T. A. & R. A. Field, FRESCOT 2196, br, 5/11/49.
 (698) S. L. Fowler, ROYAL 1792, gr, -/11/51.
 (699) R. E. Gardiner, SHAH 1577, ch, 1952.
 (700) Miss Margaret Gunnersen, SUMMER BREEZE 2056, b, 1/12/54.
 3 - (449) Miss Marion Hirst, BINNACK 1829, br, 1952.
 (701) Miss Gail Hogan-Taylor, BANDOOLA 2152, ch, 7/10/52.
 (702) Miss Katharine Irving, DEVON ALE 1798, ch, 1947.
 724 Estate late Mrs. H. A. Jackson, STATESMAN 115, gr, 15/10/47.
 (450) Miss Marlene Johnson, JESSICA 1751, b, 23/11/52.
 (451) Miss Nola L. Jones, SHERRY 1843, ch, 1954.
 (452) Miss Rosemary Jones, COUNTESS 2082, br, 1951.
 (703) Mrs. Eileen Keeshan, WILLIAM 2111, b, 4/11/52.
 (704) Mrs. R. Kellock, PHEROBEUS 2186, b, 5/11/53.
 725 Miss H. L. Kemp, TOPPER 1463, b, aged.
 (515) Kiddewick School of Equitation, NEW YORKER 2131, br, 1951.
 (705) Mrs. V. E. Knee, PORT MARIE 1439, b, 1945.
 (706) Miss Margret A. Leslie, BAMBOO 1840, cr, -/10/54.
 (453) Mrs. R. B. Le Souef, COLETTE 563, cr, 1946.
 (707) Mrs. Irene Lewis, GAY GLEAM 2101, ch, 1/8/51.
 (708) Miss Diana McGregor, GOLD SOVEREIGN 1633, ch, 10/10/52.
 (455) Miss Jane McKay, FIREFLIGHT, br, 1952.
 (456) Mrs. J. K. Mackay, BLUE BIRD 2157, gr, 1951.
 (521) Miss Josephine & Peter McKay, BUSTER 1537, cr, 1953.
 (582) Mrs. A. R. McMillan, NULLA NULLA 2229, b, -/10/54.
 (709) Miss Deirdre McRae, WARRAH 2191, ch, 1954.
 (710) Miss B. J. Manning, TANGO 1674, gr, 1950.
 (458) J. R. Mappin, KERRYDALE 2199, b, 23/8/51.
 (525) Mrs. D. S. Masterton, SILVER DOLLAR 813, gr, 12/12/49.

- (459) Miss N. Mee, MARGUIRETT 2161, blk, 1955.
 (526) Miss Viola C. Meeks, SUNSTAR 839, ch, 1/8/50.
 (711) Miss Margaret Milward, QUICK SILVER 2078, gr, 1/8/51.
 (712) His Honour Judge Mitchell, MARK TWAIN 1627, gr, 1951.
 (528) Miss Ann Moreland, MAHMOUD 631, gr, 1949.
 (462) Miss Lynette Murray-More, REBECCA 2160, br, -/9/53.
 1 - (463) Miss J. Noall, LADY LANWOOD 1647, br, 27/8/52.
 (532) Miss Felicity Nutting, LOCHARVON 1877, br, 1951.
 (713) Miss Rae Parmley, GOLDBURN 1917, ch, 15/9/52.
 726 Miss Rae Parmley, MURRAY 1915, ch, 10/10/52.
 (714) Ivan H. Pearse, BALLERINA 1946, ch, 11/11/52.
 (715) Rickards & Henderson, GLENADO 1776, gr, -/12/51.
 727 Mrs. Wendy Rolfe, BEN HASSEN 207, gr, 18/12/47.
 728 H. G. A. Ruler, MOONBI 2118, ch, -/8/50.
 (716) Miss Jane Rushton, DALI MANA 1685, gr, 18/10/50.
 (540) T. & Miss S. Russell, KALANTAR 2137, ch, 17/9/53.
 2 - 729 Miss Jill Ryan, NUTCRACKER 1245, ch, 30/10/51.
 (717) Mrs. K. Selman, BROWN LOCK 637, br, 1/9/46.
 (718) Miss Shirley Smiles, COPPER TOP 2080, ch, 7/10/51.
 (719) Miss Shirley Smiles, STYLE MASTER 2081, blk, 29/10/55.
 (720) Miss Helen Stapleton, SYLVAN GLADE 1892, gr, 10/10/51.
 (469) Raymond G. Tull, CHARM 2185, gr, -/9/50.
 (721) Donald T. White, REAL FIRE 1736, ch, 20/10/49.

CLASS

113. *LADY'S HACK, 15 hands or over (to be ridden by an equestrienne when judged and on parade) (Special).—Prizes: £8, £4, £2, Card, all presented by O. R. PORTER, Esq., BOSTON PLACE, NORTH FITZROY.

- (684) Miss Carol M. Abrahams, VULSENO 517, gr, -/11/49.
 (494) Miss Catherine Anderson, TIMPANI 1754, br, 1/11/53.
 (685) Mrs. Ken Anderson, GREAT MIRTH 1406, ch, 12/11/51.
 (643) Miss Elizabeth Balharry, ROYALIST 2092, b, -/10/53.
 (644) Mrs. S. A. Barnes, COMET 2218, gr, 25/10/50.
 (645) Miss Margaret Beggs, ROYAL CONSORT 1758, gr, 10/10/53.
 (646) Miss C. L. Bell & Mrs. J. M. Youl, MOGAMBO 1606, br, -/4/49.
 (647) Miss Elwyn D. Bell, PASHA 1841, ch, -/50.
 (687) Miss Gwenda Beveridge, SAKINI 1543, ch, 12/11/50.
 (650) Miss Lorraine Casemore, BANDOLERO 2108, br, 19/11/52.
 (690) Mrs. Judith F. Chipin, CHALLENGER 2212, ch, 9/8/55.
 (691) E. Clark, GAY LAD 2234, ch, 14/11/54.
 (442) Miss J. A. Clark, MOONBEAM 2050, gr, -/11/54.
 (678) Miss Lois Coles, ACE 633, b, aged.
 (443) Miss Lois Coles, MY FAIR LADY 2003, b, 20/9/53.
 (499) Miss Marjorie Coombs, NOVIA 2006, gr, -/10/53.
 (500) Miss Marjorie Coombs, TROY 1960, br, -/10/52.
 (501) Miss Jennifer Coppin, KIALLA 2022, b, 1952.
 (502) Mrs. M. Cosgrave, GAY DAVID 2110, br, 1954.
 (692) J. H. Daly, DONEGAL 2179, br, 28/10/52.
 (444) Miss Judith M. Darling, CASTAZA 2153, b, 12/9/52.
 (653) T. J. & W. J. Dwyer, GLENMORE 1888, br, 1953.
 (694) T. J. & W. J. Dwyer, HIBERNIAN S222, gr, 1949.
 (492) Miss J. Elliot, SHERIF 923, b, 20/8/50.

SADDLE HORSES AND PONIES

- (654) Miss Olive Elliott, KISMET N179, -/9/51.
 (655) Kenneth N. Ellis, LANDLORD 1404, gr. 1949.
 (696) L. W. Ewing, MALDO 2124, br. 29/8/55.
 /-(679) Mrs. G. B. S. Falkner, DARK BEAU 1551, blk. aged.
 (504) Mrs. G. B. S. Falkner, FALSE COLOURS 2195, ch. 1955.
 (446) Miss Dawn Farmer, MELISSA 1513, gr. -/10/51.
 (656) Mr. & Mrs. D. Faulkner, MERVILLE 1044, gr. 1948.
 (631) Miss Isobel Ferrier, GRINGE 2202, gr. 10/10/50.
 (697) Miss Isobel Ferrier, WELBURN 2203, br. -/10/43.
 (506) T. A. & R. A. Field, FRESCOT 2198, br. 5/11/49.
 (657) T. A. & R. A. Field, NOBLE ARCHER 2197, br. 19/9/52.
 (698) S. L. Fowler, ROYAL 1792, gr. -/11/51.
 (699) R. E. Gardiner, SHAH 1577, ch. 1952.
 (680) Mrs. Bruce Gibson, DON QUINOTE 19, b. 1/10/45.
 (508) Miss Elizabeth Goetz, PETER MICHAEL 1729, b. 1/8/52.
 (509) Miss Jan Green, REVEILLE 271, ch. 1949.
 (700) Miss Margaret Gunnerson, SUMMER BREEZE 2056, b. 1/12/54.
 (447) P. J. Hanrahan, SARBELLE 1848, gr. 1945.
 (661) Miss Helen Harvie, CAMDEX 1178, br. -/9/45.
 (638) Miss June Hendry, ABD EL KADIR 991, br. 6/10/50.
 (449) Miss Marion Hirst, BINNACK 1829, br. 1952.
 (701) Miss Gail Hogan-Taylor, BANDOOLA 2152, ch. 7/10/52.
 (662) R. W. Hyem, LOOKOUT 1837, br. 1946.
 (511) R. W. Hyem, RANGER 1834, ch. 1951.
 (724) Estate late Mrs. H. A. Jackson, STATESMAN 115, gr. 13/10/47.
 (450) Miss Marlene Johnson, JESSICA 1751, b. 23/11/52.
 (451) Miss Nola L. Jones, SHERRY 1845, ch. 1954.
 (452) Miss Rosemary Jones, COUNTESS 2082, br. 1951.
 (703) Mrs. Eileen Keeshan, WILLIAM 2111, b. 4/11/52.
 (704) Mrs. R. Kellock, PHEROBEUS 2186, b. 5/11/53.
 (664) Kiddlewick School of Equitation, PLAYBOY 2132, b. 1950.
 (706) Miss Margret A. Leslie, BAMBOO 1840, cr. -/10/54.
 (453) Mrs. R. B. Le Souef, COLETTE 563, cr. 1946.
 (707) Mrs. Irene Lewis, GAY GLEAM 2101, ch. 1/8/51.
 (517) Miss Yvonne Lewis, RATA 1713, b. 16/10/52.
 (665) Miss Yvonne Lewis, WANDALLA 1021, b. -/8/48.
 (518) F. J. Lithgow, TOUNGOO 2137, br. 1949.
 (666) Miss Carol J. Lomax, ROYAL RESERVE 1247, b.
 (454) F. J. McIntosh, EVENING MIST 1714, gr. 22/10/49.
 (455) Miss Jane McKay, FIREFLIGHT 2227, br. 1952.
 (456) Mrs. J. K. Mackay, BLUE BIRD 2157, gr. 1951.
 3-(682) Mrs. J. K. Mackay, BON ACCORD 2158, gr. 28/10/50.
 (457) Michael Maher, HAMANA 1375, br. aged.
 (668) Miss C. R. Manifold, TIKI 1999, br. -/9/55.
 (710) Miss B. J. Manning, TANGO 1674, gr. 1950.
 (458) J. R. Mappin, KERRYDALE 2195, b. 22/8/51.
 4-(525) Mrs. D. S. Masterton, SILVER DOLLAR 813, gr. 1/12/49.
 (459) Miss N. Mee, MARGUIRETT 2161, blk. 1955.
 (526) Miss Viola C. Meeks, SUNSTAR 839, ch. 1/8/50.
 (711) Miss Margaret Milward, QUICK SILVER 2078, gr. 1/8/51.
 (670) His Honour Judge Mitchell, DELWOOD 2184, b.
 (712) His Honour Judge Mitchell, MARK TWAIN 1627, gr. 1951.
 (527) Mrs. Gwen M. Moore, ALBERTA 2182, b. 31/8/51.
 (528) Miss Ann Moreland, MAHMOUD 631, gr. 1949.
 (529) L. R. Morgan, FINESSE, br. 1952.
 (536) Mrs. D. Pickering, WARRIOR N389, br.
 (462) Miss Lynette Murray-More, REBECCA 2160, br. -/9/53.
 2-(463) Miss J. Neall, LADY LANWOOD 1647, br. 27/8/52.
 (533) Mrs. L. Parker, THE DUKE 1535, blk. 20/10/48.
 (671) Miss Rae Parmley, ROTA, br. 10/9/53.
 (536) Mrs. D. Pickering, WARRIOR N39, br.
 (672) Miss Joyce E. Raymond, HOME JAMES 2115, br. 9/10/51.
 (537) Miss Joyce E. Raymond, RED REGIS 1222, b. 18/11/49.
 (465) Miss Joyce E. Raymond, SHEBA 2116, blk. 1948.
 (727) Mrs. Wendy Rolfe, BEN HASSEN 207, gr. 18/12/47.
 (728) H. G. A. Ruler, MOONBI 3118, ch. -/8/50.
 (540) T. & Miss S. Russell, KALANTAR 2137, ch. 17/9/53.
 (729) Miss Jill Ryan, NUTCRACKER 1245, ch. 30/10/51.
 (718) Miss Shirley Smiles, COPPER TOP 2080, ch. 7/10/51.
 (719) Miss Shirley Smiles, STYLE MASTER 2081, blk. 29/10/53.
 (674) Miss Elizabeth R. Stocks, JASON 1784, pal. 1950.
 (683) Mrs. P. Vousden, RODDELEN 566, b. 11/10/48.
 (636) Donald T. White, GRANITE 1216, gr. -/8/51.
 (721) Donald T. White, REAL FIRE 1736, ch. 20/10/49.
 (676) Miss Ruth Yeo, GOLD TOP 799, ch.

CLASS

114. *PAIR OF HACKS, 15 hands or over (to be ridden by a lady and a gentleman) (Special).—Prizes: £10, £5, £3, Card, all presented by STEWARTS & LLOYDS (Australia) PTY. LTD., 157 CITY ROAD, SOUTH MELBOURNE.
 Entry fee per single entry £1/5/-, Members 15/-.

Hacks competing in the above Class need not necessarily belong to the same owner and may be nominated singly. Owners may "pair up" any time prior to judging. In the event of a pair separately owned winning, the prize will be divided.

- (684) Miss Carol M. Abrahams, VULSENO 517, gr. -/11/49.
 (494) Miss Catherine Anderson, TIMPANI 1754, br. 1/11/53.
 (685) Mrs. Ken Anderson, GREAT MIRTH 1406, ch. 12/11/51.
 2-(644) Mrs. S. A. Barnes, COMET 2218, gr. 25/10/50.
 (645) Miss Margaret Peggs, ROYAL CONSORT 1758, gr. 10/10/53.
 (646) Miss C. L. Bell & Mrs. J. M. Yord, MOGAMBO 1606, br. -/7/49.
 (647) Miss Elwyn D. Bell, PASHA 1841, ch. -/7/50.
 (648) P. Bergin, PRESENCE 2105, gr. -/7/52.
 (687) Miss Gwenda Beveridge, SAKINI 1543, ch. 12/11/50.
 (723) E. Blinden, SALAMANDER 590, gr. -/11/49.
 (630) Miss Judith Byrne, MURRA MURRA 1385, ch. 20/10/47.
 (649) Miss Shirley Carroll, HYLITE 1489, br. 1946.
 (650) Miss Lorraine Casemore, BANDOLERO 2108, br. 19/11/52.
 (690) Mrs. Judith F. Chapin, CHALLENGER 2212, ch. 9/8/55.
 (678) Miss Lois Coles, ACE 632, b. aged.
 (443) Miss Lois Coles, MY FAIR LADY 2003, b. 20/9/53.
 (499) Miss Marjorie Coombs, NOVIA 2006, gr. -/10/53.
 (500) Miss Marjorie Coombs, TROY 1960, br. -/10/52.
 (501) Miss Jennifer Coppin, KIAILLA 2022, b. 1952.
 (502) Mrs. M. Cosgrave, GAY DAVID 2110, br. 1954.
 (692) J. E. Daly, DONEGAL 2179, br. 28/10/52.
 (637) Mrs. J. M. Dorrington, SUNRISE 1563, b. 21/8/50.
 (653) T. J. & W. J. Dwyer, GLENMORE 1888, br. 1952.
 (694) T. J. & W. J. Dwyer, HIBERNIAN S222, gr. 1949.
 (492) Miss J. Elliot, SHERIF 923, b. 20/8/50.
 (654) Miss Olive Elliott, KISMET N179, -/9/51.
 (655) Kenneth N. Ellis, LANDLORD 1404, gr. 1949.
 (503) Miss Ruth M. Emery, DARK VALE N79, br. 3/10/52.

SADDLE HORSES AND PONIES

- (679) Mrs. G. B. S. Falkner, DARK BEAU 1551, blk. aged.
 (504) Mrs. G. B. S. Falkner, FALSE COLOURS 2195, ch, 1953.
 (445) Mrs. G. B. S. Falkner, VARELLA N381, ch, 1954.
 (446) Miss Dawn Farmer, MELASSA 1513, gr, -/10/51.
 (656) Mr. & Mrs. D. Faulkner, MERVILLE 1944, gr, 1948.
 2- (631) Miss Isobel Ferrier, GRINGE 2202, gr, 10/10/50.
 (697) Miss Isobel Ferrier, WELBURN 2293, br, -/10/43.
 (506) T. A. & R. A. Field, FRESCOT 2196, br, 5/11/49.
 (507) T. A. & R. A. Field, HIGHEROW 1477, b, 8/10/52.
 (657) T. A. & R. A. Field, NOBLE ARCHER 2197, br, 19/9/52.
 (698) S. L. Fowler, ROYAL 1792, gr, -/11/51.
 (632) R. E. Gardiner, SANDMARK 1906, b, 1951.
 (658) R. E. Gardiner, SOVEREIGN 1905, br, 1953.
 (680) Mrs. Bruce Gibson, DON QUIXOTE 19, b, 1/10/45.
 (633) Miss Lerece Gilbert, BEAU BRUMMEL 2072, blk, 1951.
 (508) Miss Elizabeth Goetz, PETER MICHAEL 1729, b, 1/8/52.
 (509) Miss Jan Green, REVELLE 271, ch, 1949.
 (700) Miss Margaret Gunnerson, SUMMER BREEZE 2056, b, 1/12/51.
 (660) Miss P. M. Hanna, SOMERSET 2232, ch, 1953.
 (661) Miss Helen Harvie, CAMDEX 1178, br, -/9/45.
 (638) Miss June Bendry, ABD EL KADIR 291, br, 6/10/50.
 (510) Gordc ASHES 2119, gr, 1952.
 (449) Miss JACK 1829, br, 1952.
 4- (701) Miss ch, 7
 3- (662) R. W.
 (511) R. V.
 (724) Esta 115.
 (514) Mur 1st. P. Rymill.
 (452) Mis: 1951
 (703) Mrs 2nd Mrs Judith Byrne.
 (639) Mis age
 (725) Mi 3rd Mrs Isobel Ferrier.
 (664) Ki BC
 (640) M ag
 (516) N 4th F. J. Lithgow.
 (706) M
 (579) M
 (517) M
 (665) Miss Yvonne da. -/8/48.
 (518) F. J. Lithgow, TOUNGOO 2137, br, 1949.
 (666) Miss Carol J. Lomax, ROYAL RESERVE 1247, b.
 (708) Miss Diana McGregor, GOLD SOVEREIGN 1633, ch, 10/10/52.
 (454) F. J. McIntosh, EVENING MIST 1714, gr, 22/10/49.
 (520) Miss Jane McKay, DUSTY N89, br, -/11/50.
 (455) Miss Jane McKay, FIRELIGHT 2227, br, 1952.
 (456) Mrs. J. K. Mackay, BLUE BIRD 2157, gr, 1951.
 1- (682) Mrs. J. K. Mackay, BON ACCORD 2158, gr, 28/10/50.
 (667) Don McMiken, RATA LAD 1290, ch, 27/11/47.
 (582) Mrs. A. R. McMillan, NULLA NULLA 2229, b, -/10/51.
 (709) Miss Deirdre McRae, WARRAH 2191, ch, 1954.
 (522) Miss Lorna McShanag, COPPER COIN 943, ch, 24/10/50.
 (457) Michael Maher, HAMANA 1875, br, aged.
 (668) Miss C. R. Manifold, TIKI 1909, br, -/9/55.
 (710) Miss B. J. Manning, TANGO 1674, gr, 1950.
 (524) Gordon E. Marsden, ELAN N291, br, 14/10/50.
 (525) Mrs. D. S. Masterton, SILVER DOLLAR 813, gr, 1/12/49.
 (585) Miss Judith Mayes, BLAZE 1249, b, 1945.
 (459) Miss N. Mee, MARGHERET 2161, blk, 1955.
 (526) Miss Viola C. Meeks, SUNSTAR 839, ch, 1/8/50.
 (669) Mrs. R. M. Metherall, BURMA, b, 15/3/52.
 (634) Mesdames Howe, Miller & L. G. Sutherland, PACIFIC 1847, gr, -/9/50.
 (711) Miss Margaret Milward, QUICK SILVER 2078, gr, 1/8/51.
 (670) His Honour Judge Mitchell, DELWOOD 2194, b.
 (712) His Honour Judge Mitchell, MARK TWAIN 1627, gr, 1951.
 (527) Mrs. Gwen M. Moore, ALBERTA 2182, b, 31/8/51.
 (528) Miss Ann Moreland, MAHMOUD 631, gr, 1949.
 (529) L. R. Morgan, FINESSE, br, 1952.
 (461) L. R. Morgan, MADAM 1928, br, 1953.
 (462) Miss Lynette Murray-More, REBECCA 2160, br, -/9/53.
 4- (463) Miss J. Neall, LADY LANWOOD 1647, br, 27/8/52.
 (532) Miss Felicity Nutting, LOCHARVON 1877, br, 1951.
 (671) Miss Rae Parmley, ROTA 2233, br, 10/9/53.
 (714) Ivar H. Pearce, BALLERINA 1946, ch, 11/11/52.
 (536) Mrs. D. Pickering, WARRIOR N389, br.
 (537) Miss Joyce E. Raymond, RED REGIS 1222, b, 18/11/49.
 (466) Miss Elizabeth Reed, RANEE 1810, gr, 1952.
 (727) Mrs. Wendy Rolfe, BEN HASSEN 207, gr, 18/12/47.
 (728) H. G. A. Ruler, MOONBI 2118, ch, -/8/50.
 (635) H. E. Rundle, RINGMASTER 116, blk, -/10/46.
 (729) Miss Jill Ryan, NUTCRACKER 1245, ch, 26/10/51.
 (717) Mrs. K. Selman, BROWN LOCK 637, br, 1/9/46.
 (468) H. E. Smith, TRIPOLI 1955, blk, -/8/50.
 Miss Helen Stapleton, SYLVAN GLADE 1892, ch, 1951.
 Mrs. J. K. Mackay, JASON 1784, pal.

class 115

1st. P. Rymill.

2nd Mrs Judith Byrne.

3rd Mrs Isobel Ferrier.

4th F. J. Lithgow.

Toungoo.

qualities; each...
 manners, paces, and performance...
 competition will be open to geldings and mares shown in the 12 and 14 stone hack classes. An exhibit may be ridden by a lady or gentleman. The ownership of the Cup shall not pass to the winning exhibitor, but shall remain in the Society's property. The name of the winning exhibitor each year will be engraved on the Cup. The Society will also award a special ribbon to each yearly winning exhibitor.

A special entry shall not be made, or a fee charged, for this competition.

CLASS

115. *CONSOLATION HACK (14 stone). For horses that have competed and have not won a first, second or third prize at this Show (competing singly as a hack). (Special).—Prizes: £5, £3, £1, Card.

ial
PE
the
red
the

669

SADDLE HORSES AND PONIES

- (879) Mrs. G. B. S. Falkiner, DARK BEAU 1551, blk, aged.
 (504) Mrs. G. B. S. Falkiner, FALSE COLOURS 2195, ch, 1955.
 (445) Mrs. G. B. S. Falkiner, VARELLA N381, ch, 1954.
 (446) Miss Dawn Farmer, MELISSA 1513, gr, -/10/51.
 (656) Mr. & Mrs. D. Faulkner, MERVILLE 1044, gr, 1948.
 2- (631) Miss Isobel Ferrier, GRINGE 2202, gr, 10/10/50.
 (697) Miss Isobel Ferrier, WELBURN 2203, br, -/10/43.
 (506) T. A. & R. A. Field, FRESCOT 2196, br, 5/11/49.
 (507) T. A. & R. A. Field, HIGHBROW 1477, b, 8/10/52.
 (657) T. A. & R. A. Field, NOBLE ARCHER 2197, br, 19/9/52.
 (698) S. L. Fowler, ROYAL 1792, gr, -/11/51.
 (632) R. E. Gardiner, SANDMARK 1906, b, 1951.
 (658) R. E. Gardiner, SOVEREIGN 1905, br, 1953.
 (680) Mrs. Bruce Gibson, DON QUIXOTE 19, b, 1/10/45.
 (633) Miss Lerece Gilbert, BEAU BRUMMEL 2072, blk, 1951.
 (508) Miss Elizabeth Goetz, PETER MICHAEL 1729, b, 1/8/52.
 (509) Miss Jan Green, REVEILLE, 271, ch, 1949.
 (700) Miss Margaret Gunnersen, SUMMER BREEZE 2056, b, 1/12/54.
 (660) Miss P. M. Hanna, SOMERSET 2232, ch, 1953.
 (661) Miss Helen Harvie, CAMIDEX 1178, br, -/9/45.
 (638) Miss June Hendry, ABD EL KADIR 991, br, 6/10/50.
 (510) Gordon Hill, ASHES 2119, gr, 1952.
 (449) Miss Marion Hirst, BINNACK 1829, br, 1952.
 4- 3- (701) Miss Gail Hogan-Taylor, BANDOOLA 2152, ch, 7/10/52.
 (662) R. W. Hyem, LOOKOUT 1837, br, 1946.
 (511) R. W. Hyem, RANGER 1834, ch, 1951.
 (724) Estate late Mrs. H. A. Jackson, STATESMAN 115, gr, 15/10/47.
 (514) Murray A. Jones & J. T. Hunt, LEICESTER SQUARE 1988, b, 1952.
 (452) Miss Rosemary Jones, COUNTESS 2082, br, 1951.
 (703) Mrs. Eileen Keeshan, WILLIAM 2111, b, 4/11/52.
 (639) Miss H. L. Kemp, GRAND GIFT 1760, b, aged.
 (725) Miss H. L. Kemp, TOPPER 1463, b, aged.
 (664) Kiddewick School of Equitation, PLAY-BOY 2132, b, 1950.
 (640) Mrs. V. E. Knee, EISENHOWER 261, ch, aged.
 (516) N. J. Lavis, MIRRABOOKA N250, br.
 (706) Miss Margret A. Leslie, BAMBOO 1840, cr, -/10/54.
 (579) Miss Margret A. Leslie, RUDOLPH 2036, br, -/10/53.
 (517) Miss Yvonne Lewis, RATA 1713, b, 16/10/52.
 (665) Miss Yvonne Lewis, WANDALLA 1021, b, -/8/48.
 (518) F. J. Lithgow, TOUNGOO 2137, br, 1949.
 (666) Miss Carol J. Lomax, ROYAL RESERVE 1247, b.
 (708) Miss Diana McGregor, GOLD SOVEREIGN 1633, ch, 10/10/52.
 (454) F. J. McIntosh, EVENING MIST 1714, gr, 22/10/49.
 (520) Miss Jane McKay, DUSTY N89, br, -/11/50.
 (455) Miss Jane McKay, FIREFLIGHT 2227, br, 1952.
 (456) Mrs. J. K. Mackay, BLUE BIRD 2157, gr, 1951.
 1- (682) Mrs. J. K. Mackay, BON ACCORD 2158, gr, 28/10/50.
 (667) Don McMiken, RATA LAD 1290, ch, 27/11/47.
 (582) Mrs. A. R. McMillan, NULLA NULLA 2229, b, -/10/54.
 (709) Miss Deirdre McRae, WARRAH 2191, ch, 1954.
 (522) Miss Lorna McShanag, COPPER COIN 943, ch, 24/10/50.
 (457) Michael Maher, HAMANA 1375, br, aged.
 (668) Miss C. R. Manifold, TIKI 1999, br, -/9/55.
 (710) Miss B. J. Manning, TANGO 1674, gr, 1950.
 (524) Gordon E. Marsden, ELAN N294, br, 14/10/50.
 (525) Mrs. D. S. Masterton, SILVER DOLLAR 813, gr, 1/12/49.
 (585) Miss Judith Mayes, BLAZE 1249, b, 1945.
 (459) Miss N. Mee, MARGUIRETT 2161, blk, 1955.
 (526) Miss Viola C. Meeks, SUNSTAR 839, ch, 1/8/50.
 (669) Mrs. R. M. Metherall, BURMA, b, 15/3/52.
 1- (634) Mesdames Howe, Miller & L. G. Sutherland, PACIFIC 1847, gr, -/9/50.
 (711) Miss Margaret Milward, QUICK SILVER 2078, gr, 1/8/51.
 (670) His Honour Judge Mitchell, DELWOOD 2194, b.
 (712) His Honour Judge Mitchell, MARK TWAIN 1627, gr, 1951.
 (527) Mrs. Gwen M. Moore, ALBERTA 2182, b, 31/8/51.
 (528) Miss Ann Moreland, MAHMOUD 631, gr, 1949.
 (529) L. R. Morgan, FINESSE, br, 1952.
 (461) L. R. Morgan, MADAM 1928, br, 1953.
 (462) Miss Lynette Murray-More, REBECCA 2160, br, -/9/53.
 4- (463) Miss J. Noall, LADY LANWOOD 1647, br, 27/8/52.
 (532) Miss Felicity Nutting, LOCHARVON 1877, br, 1951.
 (671) Miss Rae Parmley, ROTA 2233, br, 10/9/53.
 (714) Ivan H. Pearse, BALLERINA 1946, ch, 11/11/52.
 (536) Mrs. D. Pickering, WARRIOR N389, br.
 (537) Miss Joyce E. Raymond, RED REGIS 1222, b, 18/11/49.
 (466) Miss Elizabeth Reed, RANEE 1810, gr, 1952.
 (727) Mrs. Wendy Rolfe, BEN HASSEN 207, gr, 18/12/47.
 (728) H. G. A. Ruler, MOONBI 2118, ch, -/8/50.
 (635) H. E. Rundle, RINGMASTER 116, blk, -/10/46.
 (729) Miss Jill Ryan, NUTCRACKER 1245, ch, 30/10/51.
 (717) Mrs. K. Selman, BROWN LOCK 637, br, 1/9/46.
 (468) H. E. Smith, TRIPOLI 1955, blk, -/8/50.
 (720) Miss Helen Stapleton, SYLVAN GLADE 1892, gr, 10/10/51.
 (674) Miss Elizabeth R. Stocks, JASON 1784, pal, 1950.
 3- (545) W. W. Thompson, PEDRO 960, blk, 1950.
 (469) Raymond G. Tull, CHARM 2185, gr, -/9/50.
 (683) Mrs. P. Vousden, RODDELEN 566, b, 11/10/48.
 (636) Donald T. White, GRANITE 1216, gr, -/8/51.
 (721) Donald T. White, REAL FIRE 1736, ch, 20/10/49.
 (642) Mrs. U. Wolsey, GOLDEN ROCKET 1284, ch, aged.
 (676) Miss Ruth Yeo, GOLD TOP 799, ch.

SPECIAL PRIZE

(The "Col. A. V. Pope Cup")

The "Col. A. V. Pope" Silver Cup and Special Ribbon. Cup presented by COL. A. V. POPE for the best 12 or 14 stone hack which, in the opinion of the Judge, shows thoroughbred qualities; each exhibit also to be judged for the manners, paces, and performance. The competition will be open to geldings and mares shown in the 12 and 14 stone hack classes. An exhibit may be ridden by a lady or gentleman. The ownership of the Cup shall not pass to the winning exhibitor, but shall remain in the Society's property. The name of the winning exhibitor each year will be engraved on the Cup. The Society will also award a special ribbon to each yearly winning exhibitor.

A special entry shall not be made, or a fee charged, for this competition.

CLASS

115. *CONSOLATION HACK (14 stone). For horses that have competed and have not won a first, second or third prize at this Show (competing singly as a hack). (Special).—Prizes: £5, £3, £1, Card.

SADDLE HORSES AND PONIES

CI

11

class #7 116

1st Mrs B Gibson, Don Quixote

11

2nd Mrs SA Barnes, Comet.

3rd Mrs P. Vonsden, Goddalen.

ai

G

pi

4th Miss Elwyn D. Bell, Pasha.

class #8 117

11

1st Miss Rosemary Jones, Countess.

2nd Miss J. Elliot, Shear.

11

11

11

11

11

11

11

11

11

11

11

11

11

11

11

11

11

11

11

11

11

11

11

11

11

11

11

11

11

11

11

11

11

11

11

11

11

11

11

11

11

11

11

11

NIAROEI 2103, ch, 1952.

& Henderson, SURPRISE 1912, b.

V. Rose, GOLDEN GIRL 2044, cr.

Miss S. Russell, GURRAHWEEN

SHEEN 1131, gr, 30/8/52.

Lia Shaw, MAHOGANY KING 1854.

aght, ARDSLEY 601, br, 1950.

an Stevens, GAMIN 2076, ch.

adra Swann, AMANDA 1856, gr.

e Swanson, PIP 1129, ch, 1/11/47.

arkeray, DARK CLOUD 2047, blk.

Walters, VOLANTHE 1707, b, 1950.

Wargler, SHAN 2189, gr, 18/9/54.

raibe Westley, TONNERIE NOIR

1948.

a White, RAJAH 1756, br, 1950.

a Yoxon, GAY BEAU 1448, gr, 1951.

OR GELDING, over 14 hands 2
and under 15 hands.—Prizes: £12,
Card.

Archer, MOOMBA 1291, blk, -/-/50.

wyr D. Bell, ROB ROY 2159, gr.

Bith M. Byrne, CALYPSO 1849, gr.

L. & B. Cadogan & Mrs. J. H. Jeffrey,

SUE 2177, gr, -/11/51.

an Cain, GOLDEN BOY 1786, ch.

alder & Miss J. A. Thomson, HAR-

081, skew, 19/10/53.

Carr, ENTICER 2096, ch, 18/10/54.

irley Carroll, PLATONIC 1219, b.

A. Clark, GOLDEN REPLICA 1772,

1/52.

Mrs. Stan Craddock, SILVER ATOM

26/9/51.

elen Dennett, JIMMY DEAN 2138, b.

anne Dent, BLUE BANNER 2236, gr.

ald, SCARLETT 2107, ch, 1952.

E. Dotter, SILVER SADI 2100, roan,

Mrs. K. H. Doucon, THE GEM 92, b.

W. J. Dwyer, MOONRAY 2226, b, 1954.

uth M. Emery, BIRU BUDA N29, gr.

J. J. Godfrey, HICKORY ROSE 2067,

1/54.

Green, Jr., GIRL MOOMBA 1974, b.

Green, Jr., SANDRA 1971, b, aged.

Hipwell, DUEBUZZ 2073, b, 25/10/50.

atharine Irving, GAVIN 2205, ch, 1952.

Jenkin, BLUE MIST 2197, gr, 1953.

Miss J. Junner, DERRY AND TOMS 2039, gr.

2/10/52.

Miss J. Junner, NIESTA 118, ch, 7/10/48.

(475) Miss H. L. Kemp, GOLD DUST 612, ch, 1946.

(184) Miss Robyn Lawrence, DESTA 2193, pal,

1955.

(117) Mrs. M. D. Lewis & W. D. Bott, ELECTRI-

MEL A.H.S.B., gr, 31/10/53.

(482) Miss Janice Lowe, ENSAY 2166, b, 1952.

(483) Mrs. P. L. Lowe, ANDREW 1277, ch, 1951.

(185) W. A. McCarroll, RHONDA 1634, pal, -/8/53.

(186) Miss Margaret McIntyre & W. A. Broadwood,

DUSKY GEM 2163, blk, 1953.

(187) Miss Nola McKinnie, BETHEL 2150, gr,

29/8/54.

(583) Miss B. J. Manning, SOLITAIRE 2028, br,

-/10/53.

(188) M. Monkivitch, SILVERGILT 1467, cr,

18/9/53.

(741) R. Moore, BLUEY 2237, gr, 1952.

(742) Miss Nita Morton, LUCKY 533, gr, 23/10/50.

(743) Miss Judy Moulton, WALLY 1120, ch, 1947.

(189) Miss Rae Parzley, SHARON 1916, gr,

29/9/50.

(744) J. Patten, NIAROEI 2103, ch, 1952.

(182) D. E. Hipwell, DUEBUZZ 2073, b, 25/10/50.

739 Miss Katharine Irving, GAVIN 2205, ch,

1952.

740 V. R. Jenkin, BLUE MIST 2197, gr, 1953.

(478) Miss J. Junner, DERRY AND TOMS 2039, gr,

2/10/52.

(479) Miss H. L. Kemp, GOLD DUST 612, ch, 1946.

(184) Miss Robyn Lawrence, DESTA 2193, pal,

1955.

(117) Mrs. M. D. Lewis & W. D. Bott, ELECTRI-

MEL A.H.S.B., gr, 31/10/53.

(482) Miss Janice Lowe, ENSAY 2166, b, 1952.

(483) Mrs. P. L. Lowe, ANDREW 1277, ch, 1951.

(185) W. A. McCarroll, RHONDA 1634, pal, -/8/53.

(186) Miss Margaret McIntyre & W. A. Broadwood,

DUSKY GEM 2163, blk, 1953.

(187) Miss Nola McKinnie, BETHEL 2150, gr,

29/8/54.

(583) Miss B. J. Manning, SOLITAIRE 2028, br,

-/10/53.

(188) M. Monkivitch, SILVER GILT 1467, cr,

18/9/53.

741 R. Moore, BLUEY 2237, gr, 1952.

742 Miss Nita Morton, LUCKY 533, gr, 23/10/50.

743 Miss Judy Moulton, WALLY 1120, ch, 1947.

4-757 Tr'd from class 120.

2-207 Tr'd from class 120

SADDLE HORSES AND PONIES

CLASS

116. *CONSOLATION HACK (12 stone). For horses that have competed and have not won a first, second or third prize at this Show (competing singly as a hack). (Special).—Prizes: £5, £3, £1, Card.

117. *CONSOLATION HACK (10 stone). For horses that have competed and have not won a first, second or third prize at this Show (competing singly as a hack). (Special).—Prizes: £5, £3, £1, Card.

Entries for Consolation Classes must be made at the Horse Superintendent's Office, on the Show Grounds, between 9 a.m. and 5 p.m. on the day prior to that on which the event is to take place.

SADDLE GALLOWAYS.

(Over 14 and under 15 hands)

Entry fee £1/5/-, Members 15/-.

118. *MARE OR GELDING, over 14 hands 2 inches and under 15 hands. For mares or geldings which have not won a first prize as hacks, competing singly (Consolation Classes excepted), at any Australian Royal Show at time of judging. (Special).—Prizes: £8, £4, £2, Card.

- 730 Miss J. Archer, MOOMBA 1291, blk, -/-/50.
 731 Miss Elwyn D. Bell, ROE ROY 2159, gr, -/-/50.
 (171) Miss Judith M. Byrne, CALYPSO 1849, gr, 1952.
 (172) Misses M. & B. Cadogan & Mrs. J. H. Jeffrey, SWEET SUE 2177, gr, -/11/51.
 732 W. C. Calder & Miss J. A. Thomson, HARMONY 2084, skew, 19/10/53.
 733 Mrs. Joan Cain, GOLDEN BOY 1786, ch, 26/10/52.
 (173) Mrs. I. Carr, ENTICER 2096, ch, 18/10/54.
 734 Miss Shirley Carroll, PLATONIC 1210, b, 23/8/51.
 (174) Miss J. A. Clark, GOLDEN REPLICA 1772, pal, -/11/52.
 735 Miss Helen Dennett, JIMMY DEAN 2138, b, -/9/50.
 736 Miss Anne Dent, BLUE BANNER 2236, gr, 25/10/52.
 737 A. Donald, SCARLETT 2107, ch, 1952.
 (176) Mrs. L. E. Dotter, SILVER SADI 2100, roan, 11/11/53.
 (178) T. J. & W. J. Dwyer, MOONRAY 2226, b, 1954.
 (179) Miss R. J. Godfrey, HICKORY ROSE 2067, gr, -/11/54.
 738 Maxie Green, Jr., GIRL MOOMBA 1974, b, 2/12/50.
 (182) D. E. Hipwell, DUBUZZ 2073, b, 25/10/50.
 739 Miss Katharine Irving, GAVIN 2205, ch, 1952.
 740 V. R. Jenkin, BLUE MIST 2197, gr, 1953.
 (478) Miss J. Junner, DERRY AND TOMS 2039, gr, 2/10/52.
 (479) Miss H. L. Kemp, GOLD DUST 612, ch, 1946.
 (184) Miss Robyn Lawrence, DESTA 2193, pal, 1955.
 (117) Mrs. M. D. Lewis & W. D. Bott, ELECTRIC MEL A.H.S.B., gr, 31/10/53.
 (482) Miss Janice Lowe, ENSAY 2166, b, 1952.
 (483) Mrs. P. L. Lowe, ANDREW 1377, ch, 1951.
 (185) W. A. McCarroll, RHONDA 1634, pal, -/8/53.
 (186) Miss Margaret McIntyre & W. A. Broadwood, DUSKY GEM 2163, blk, 1953.
 (187) Miss Nola McKimmie, BETHEL 2150, gr, 29/8/54.
 (583) Miss B. J. Manning, SOLITAIRE 2028, br, -/10/53.
 (188) M. Monkivitch, SILVER GILT 1467, cr, 18/9/53.
 741 R. Moore, BLUEY 2237, gr, 1952.
 742 Miss Nita Morton, LUCKY 533, gr, 23/10/50.
 743 Miss Judy Moulton, WALLY 1130, ch, 1947.

- 744 J. Patten, NIAROEI 2103, ch, 1952.
 3-745 Rickards & Henderson, SURPRISE 1912, b, 1950.
 (190) Mrs. B. F. Rose, GOLDEN GIRL 2044, cr, 14/9/53.
 (191) T. & Miss S. Russell, GIRRAHWEEN GOLDEN SHEEN 1131, gr, 30/8/52.
 746 Miss Amelia Shaw, MAHOGANY KING 1854, br, 1950.
 (487) M. A. Sleight, ARDSLEY 601, br, 1950.
 747 Miss Susan Stevens, GAMIN 2076, ch, 22/11/50.
 (192) Miss Sandra Swann, AMANDA 1856, gr, 6/11/50.
 748 Miss Anne Swanson, PIP 1129, ch, 1/11/47.
 749 H. C. Thackeray, DARK CLOUD 2047, blk, -/9/50.
 (193) Miss Ann Walters, YOLANTHE 1707, b, 1950.
 (194) Miss Joy Wangler, SHAN 2189, gr, 18/9/54.
 750 Miss Lorraine Westley, TONNERE NOIR 2183, blk, 1948.
 751 Miss Ilona White, RAJAH 1756, br, 1950.
 752 Miss Nola Yoxon, GAY BEAU 1448, gr, 1951.

CLASS

119. MARE OR GELDING, over 14 hands 2 inches and under 15 hands.—Prizes: £12, £7, £3, Card.

- (730) Miss J. Archer, MOOMBA 1291, blk, -/-/50.
 (731) Miss Elwyn D. Bell, ROE ROY 2159, gr, -/-/50.
 (171) Miss Judith M. Byrne, CALYPSO 1849, gr, 1952.
 (172) Misses M. & B. Cadogan & Mrs. J. H. Jeffrey, SWEET SUE 2177, gr, -/11/51.
 (733) Mrs. Joan Cain, GOLDEN BOY 1786, ch, 26/10/52.
 (732) W. C. Calder & Miss J. A. Thomson, HARMONY 2084, skew, 19/10/53.
 (173) Mrs. I. Carr, ENTICER 2096, ch, 18/10/54.
 (734) Miss Shirley Carroll, PLATONIC 1210, b, 23/8/51.
 (174) Miss J. A. Clark, GOLDEN REPLICA 1772, pal, -/11/52.
 (574) Mr. & Mrs. Stan Craddock, SILVER ATOM 2068, cr, 26/9/51.
 (735) Miss Helen Dennett, JIMMY DEAN 2138, b, -/9/50.
 (736) Miss Anne Dent, BLUE BANNER 2236, gr, 25/10/52.
 (737) A. Donald, SCARLETT 2107, ch, 1952.
 (176) Mrs. L. E. Dotter, SILVER SADI 2100, roan, 11/11/53.
 (177) Mr. & Mrs. K. H. Dunoon, THE GEM 92, b, -/10/44.
 (178) T. J. & W. J. Dwyer, MOONRAY 2226, b, 1954.
 753 Miss Ruth M. Emery, BIRU BUDA N29, gr, aged.
 (179) Miss R. J. Godfrey, HICKORY ROSE 2067, cr, -/11/54.
 (738) Maxie Green, Jr., GIRL MOOMBA 1974, b, 2/12/50.
 754 Maxie Green, Jr., SANDRA 1971, b, aged.
 (182) D. E. Hipwell, DUBUZZ 2073, b, 25/10/50.
 (739) Miss Katharine Irving, GAVIN 2205, ch, 1952.
 (740) V. R. Jenkin, BLUE MIST 2197, gr, 1953.
 (478) Miss J. Junner, DERRY AND TOMS 2039, gr, 2/10/52.
 3-483 Miss J. Junner, FIESTA 118, ch, 7/10/48.
 (479) Miss H. L. Kemp, GOLD DUST 612, ch, 1946.
 (184) Miss Robyn Lawrence, DESTA 2193, pal, 1955.
 (117) Mrs. M. D. Lewis & W. D. Bott, ELECTRIC MEL A.H.S.B., gr, 31/10/53.
 (482) Miss Janice Lowe, ENSAY 2166, b, 1952.
 2-483 Mrs. P. L. Lowe, ANDREW 1377, ch, 1951.
 (185) W. A. McCarroll, RHONDA 1634, pal, -/8/53.
 (186) Miss Margaret McIntyre & W. A. Broadwood, DUSKY GEM 2163, blk, 1953.
 (187) Miss Nola McKimmie, BETHEL 2150, gr, 29/8/54.
 (583) Miss E. J. Manning, SOLITAIRE 2028, br, -/10/53.
 (188) M. Monkivitch, SILVERGILT 1467, cr, 18/9/53.
 (741) R. Moore, BLUEY 2237, gr, 1952.
 (742) Miss Nita Morton, LUCKY 533, gr, 23/10/50.
 (743) Miss Judy Moulton, WALLY 1130, ch, 1947.
 4-189 Miss Rae Parmley, SHARON 1916, gr, 20/9/50.
 (744) J. Patten, NIAROEI 2103, ch, 1952.

4-757 Tr'd from class 120.
 2-207 Tr'd from class 120

SADDLE HORSES AND PONIES

- (745) Rickards & Henderson, SURPRISE 1912, b, 1950.
 (190) Mrs. B. F. Rose, GOLDEN GIRL 2044, cr, 14/9/53.
 765 H. E. Rundle, GLENALISTER, blk.
 (191) T. & Miss S. Russell, GERRAHWEEN GOLDEN SHEEN, 1131, gr, 30/8/52.
 (746) Miss Amelia Shaw, MAHOGANY KING 1854, br, 1950.
 (487) M. A. Sleight, ARDSLEY 601, br, 1950.
 (488) M. A. Sleight, DANNY BOY 1721, br, 1946.
 (747) Miss Susan Stevens, GAMIN 2076, ch, 22/11/50.
 (192) Miss Sandra Swann, AMANDA 1856, gr, 6/11/50.
 (749) H. C. Thackeray, DARK CLOUD 2047, blk, -/9/50.
 (193) Miss Ann Walters, YOLANTHE 1707, b, 1950.
 (194) Miss Joy Wangler, SHAN 2189, gr, 18/9/54.
 (750) Miss Lorraine Westley, TONNERIE NOIR 2183, blk, 1948.
 / - (490) Mrs. Donald T. White, GLEN GARRY 1215, gr, 1950.
 (751) Miss Ilona White, RAJAH 1756, br, 1950.
 (752) Miss Nola Yoxon, GAY BEAU 1448, gr, 1951.

CLASS

120. *MARE OR GELDING, over 14 hands and not over 14 hands 2 inches. For mares or geldings which have not won a first prize as hacks, competing singly (Consolation Classes excepted), at any Australian Royal Show at time of judging. (Special).—Prizes: £8, £4, £2, Card.

- (195) Roy A. Aldous, JEZMA 842, b, 22/10/50.
 (471) Miss Vanessa Anderson, VISION 630, ch, -/-/48.
 756 Miss Elizabeth Balharry, IBN SAKHR 1312, gr, 4/10/50.
 (196) Mrs. H. Bartram, FRILLY 1744, br, -/-/54.
 2 - (197) Miss C. L. Bell & Mrs. J. M. Youl, RHUMBA 1607, b, -/11/53.
 757 Miss J. Bell, SARACEN 1030, gr, 2/11/51.
 (742) Blair & Hill, SAILOR 723, gr, -/8/47.
 (198) Miss Alison M. Booth, DANCE AGAIN 1412, br, 29/11/52.
 758 Miss J. A. Carr, COBBER 2216, ch, -/9/53.
 (175) Miss Marjorie Coombs, FINCH 2140, b, 3/11/55.
 (573) John Cousins, GOLD LAD 2079, ch, 7/8/50.
 (575) Miss A. D. Curl, SABRE 2026, gr, -/12/50.
 759 Miss Joan Ditty, MASTER CLIFFORD 2063, gr, 1954.
 3 - (199) Mr. & Mrs. K. H. Dunoon, GAY GOLD 755, ch, 7/8/50.
 (475) E. G. & Mrs. M. J. Evison, BLUE JET 2053, bl, 1952.
 760 Miss Isobel Ferrier, QUEENIE 2204, b, -/9/52.
 (200) H. & K. Foletta, TANIA 1128, bl gr, 1950.
 761 W. G. Francis, WESTWARD 1434, b, 1953.
 (476) Miss Sue Geiger, KISMET 1515, gr, 1949.
 762 P. D. Hanrahan, PAINT 2209, pie, 1950.
 763 Misses F. & J. Hansen, CHESTER 903, ch, -/10/51.
 (477) Miss Shirley F. Henderson, EL TOVAR 2027, br, -/11/53.
 764 J. Hughes, CHILMER 2054, ch, -/10/51.
 765 Mrs. R. Latta, PETER PAN 1420, gr, 15/10/52.
 (202) Mrs. Edna B. McCann, BLUE MIST 2174, gr, 4/11/50.
 766 Mrs. M. Melvor, PETO 285, blk, -/11/45.
 (203) Miss Anthea Mackay, GOLDEN DEAN 531, ch, -/11/49.
 767 Miss Julie Mann, WIDEAWAKE 1914, ch, 5/11/51.
 (485) Miss Rae Parmley, BRONZEWYNN 1571, cr, 8/10/51.
 768 Mrs. D. Pickering, BEAU N19, gr.
 (204) Alan G. Redpath, AMANDA 1542, gr, 1/12/52.
 769 Miss Sandra Shoppee, GIPSY 2125, b.
 770 M. A. Sleight, AMIGO 2055, br, -/10/52.
 771 M. A. Sleight, BROADWAY 2029, br, -/10/54.
 (122) Miss Leona Stokoe, ZOZOLA (imp.) A.H.S.B., ch, 8/5/46.
 (205) H. C. Thackeray, CUDDLES 2048, ch, -/10/54.
 4 - 772 Miss Betty Tupper, GEM N129, gr, 2/9/53.
 (206) Miss H. Tynnis, SPREAD SATIN 2049, pie, 1953.
 773 Miss Norma C. Whiting, GLOAMING 1339, br, -/8/51.

- 774 Willsallen & Knight Gregson, CONFIDENCE N65, blk, 1950.
 (207) Mrs. D. M. Wilson, LONICERA 1817, gr, 5/11/51.
 775 Miss Jeanette Wilson, EL CUBANA 1690, blk, 22/9/51.
 (491) Miss Judith Wood, WILLIAM TELL 1656, gr, 1949.
 776 Miss Marjorie Wreford, MARZOUK 2154, ch, 22/9/54.

CLASS

121. MARE OR GELDING, over 14 hands and not over 14 hands 2 inches.—Prizes: £12, £7, £3, Card.

- (195) Roy A. Aldous, JEZMA 842, b, 22/10/50.
 (471) Miss Vanessa Anderson, VISION 630, ch, -/-/48.
 (756) Miss Elizabeth Balharry, IBN SAKHR 1312, gr, 4/10/50.
 (196) Mrs. H. Bartram, FRILLY 1744, br, -/-/54.
 (197) Miss C. L. Bell & Mrs. J. M. Youl, RHUMBA 1607, b, -/11/53.
 (757) Miss J. Bell, SARACEN 1030, gr, 2/11/51.
 777 Miss B. E. Billett, SONNY BOY 2173, gr, -/-/49.
 (472) Blair & Hill, SAILOR 723, gr, -/8/47.
 (198) Miss Alison M. Booth, DANCE AGAIN 1412, br, 29/11/52.
 (473) G. J. Bell, TINKER 1966, blk, 26/10/49.
 (758) Miss J. A. Carr, COBBER 2216, ch, -/9/53.
 778 Miss Lynette Charles, BEAU DARE 340, ch, 19/9/49.
 (175) Miss Marjorie Coombs, FINCH 2140, b, 3/11/55.
 (573) John Cousins, GOLD LAD 2079, ch, 7/8/50.
 (575) Miss A. D. Curl, SABRE 2026, gr, -/12/50.
 (759) Miss Joan Ditty, MASTER CLIFFORD 2063, gr, 1954.
 (576) Miss Diane Donkin, BUBBLES 2144, rn, 1953.
 (199) Mr. & Mrs. K. H. Dunoon, GAY GOLD 755, ch, 7/8/50.
 (475) E. G. & Mrs. M. J. Evison, BLUE JET 2053, bl, 1952.
 (200) H. & K. Foletta, TANIA 1128, bl gr, 1950.
 (761) W. G. Francis, WESTWARD 1434, b, 1953.
 (476) Miss Sue Geiger, KISMET 1515, gr, 1949.
 779 Maxie Green, Jr., BONNIE LASS 2238, b.
 780 Maxie Green, Jr., MISS WINIFRED 1972, ch.
 (762) P. D. Hanrahan, PAINT 2209, pie, 1950.
 (763) Misses F. & J. Hansen, CHESTER 903, ch, -/10/51.
 (477) Miss Shirley F. Henderson, EL TOVAR 2027, br, -/11/53.
 (764) J. Hughes, CHILMER 2054, ch, -/10/51.
 (765) Mrs. R. Latta, PETER PAN 1420, gr, 15/10/52.
 (480) R. C. Lawrence, MEADOW KING, gr, 1952.
 (202) Mrs. Edna B. McCann, BLUE MIST 2174, gr, 4/11/50.
 (766) Mrs. M. Melvor, PETO 285, blk, -/11/45.
 (203) Miss Anthea Mackay, GOLDEN DEAN 531, ch, -/11/49.
 (767) Miss Julie Mann, WIDEAWAKE 1914, ch, 5/11/51.
 (485) Miss Rae Parmley, BRONZEWYNN 1571, cr, 8/10/51.
 587 Miss Andrea Parsons, BLUEY 2097, gr, 1952.
 (768) Mrs. D. Pickering, BEAU N19, gr.
 (204) Alan G. Redpath, AMANDA 1542, gr, 1/12/52.
 781 Miss Sandra Shoppee, JENNY 2126, bl.
 (770) M. A. Sleight, AMIGO 2055, br, -/10/52.
 (771) M. A. Sleight, BROADWAY 2029, br, -/10/54.
 (122) Miss Leona Stokoe, ZOZOLA (imp.) A.H.S.B., ch, 8/5/46.
 (205) H. C. Thackeray, CUDDLES 2048, ch, -/10/54.
 (772) Miss Betty Tupper, GEM N129, gr, 2/9/53.
 (206) Miss H. Tynnis, SPREAD SATIN 2049, pie, 1953.
 / - (489) Donald T. White, GLEN IDOL 724, ch, 1947.
 4 - (773) Miss Norma C. Whiting, GLOAMING 1339, br, -/8/51.
 (774) Willsallen & Knight Gregson, CONFIDENCE N65, blk, 1950.
 (207) Mrs. D. M. Wilson, LONICERA 1817, gr, 5/11/51.
 (775) Miss Jeanette Wilson, EL CUBANA 1690, blk, 22/9/51.
 (491) Miss Judith Wood, WILLIAM TELL 1656, gr, 1949.
 (776) Miss Marjorie Wreford, MARZOUK 2154, ch, 22/9/54.

1-749 Tid from class 118

2-749 Tid from class 119

SADDLE HORSES AND PONIES

CLASS

122. *LADY'S GALLOWAY HACK, over 14 and under 15 hands (to be ridden by an equestrienne when judged and on parade). (Special).—Prizes: £8, £4, £2, Card.

- (195) Roy A. Aldous, JEZMA 842, b. 22/10/50.
 (471) Miss Vanessa Anderson, VISION 630, ch. -/-/48.
 (730) Miss J. Archer, MOOMBA 1291, blk. -/-/50.
 (756) Miss Elizabeth Baibarry, IBN SAKIR 1313, gr. 4/10/50.
 4-(197) Miss C. L. Bell & Mrs. J. M. Youl, RHUMBA 1607, b. -/11/53.
 (731) Miss Elwyn D. Bell, ROB ROY 2159, gr. -/-/50.
 (757) Miss J. Bell, SARACEN 1030, gr. 2/11/51.
 (472) Blair & Hill, SAILOR 723, gr. -/8/47.
 (198) Miss Alison M. Booth, DANCE AGAIN 1412, br. 29/11/52.
 (473) G. J. Bott, TINKER 1966, blk. 26/10/49.
 (171) Miss Judith M. Byrne, CALYPSO 1849, gr. 1952.
 (732) W. C. Calder & Miss J. A. Thomson, HARMONY 2084, skew. 19/10/53.
 (173) Mrs. I. Carr, ENTICER 2096, ch. 18/10/54.
 (758) Miss J. A. Carr, COBBER 2216, ch. -/9/53.
 (174) Miss J. A. Clark, GOLDEN REPLICA 1772, pal. -/11/52.
 (175) Miss Marjorie Coombs, FINCH 2140, b. 3/11/55.
 (575) Miss A. D. Curl, SABRE 2026, gr. -/12/50.
 (736) Miss Anne Dent, BLUE BANNER, gr. 25/10/52.
 (176) Mrs. L. E. Dotter, SILVER SADI 2100, roan. 11/11/53.
 (177) Mr. & Mrs. K. H. Dunoon, THE GEM 92, b. -/10/44.
 (178) T. J. & W. J. Dwyer, MOONRAY 2226, b. 1954.
 (753) Miss Ruth M. Emery, BIRU BUDA N29, gr. aged.
 (475) E. G. & Mrs. M. J. Evison, BLUE JET 2053, bl. 1952.
 (760) Miss Isobel Ferrier, QUEENIE 2204, b. -/9/52.
 (476) Miss Sue Geiger, KISMET 1515, gr. 1949.
 (179) Miss R. J. Godfrey, HICKORY ROSE 2067, cr. -/11/54.
 (763) Misses F. & J. Hansen, CHESTER 903, ch. -/10/51.
 (477) Miss Shirley F. Henderson, EL TOVAR 2027, br. -/11/53.
 (182) D. E. Hipwell, DUBUZZ 2073, b. 25/10/50.
 (764) J. Hughes, CHILMER 2054, ch. -/10/51.
 (183) Miss J. Junner, FIESTA, 118, ch. 7/10/48.
 (479) Miss H. L. Kemp, GOLD DUST 612, ch. 1946.
 (765) Mrs. R. Latta, PETER PAN 1429, gr. 15/10/52.
 (480) R. C. Lawrence, MEADOW KING, gr. 1952.
 (184) Miss Robyn Lawrence, DESTA 2193, pal. 1955.
 (482) Miss Janice Lowe, HNSAY 2166, b. 1952.
 (483) Mrs. P. L. Lowe, ANDREW 1377, ch. 1951.
 (186) Miss Margaret McIntyre & W. A. Broadwood, DUSKY GEM 2163, blk. 1953.
 (766) Mrs. M. McIvor, PETO 285, blk. -/11/45.
 (203) Miss Anthea Mackay, GOLDEN DEAN 531, ch. -/11/49.
 (187) Miss Nola McKinnide, BETHEL 2150, gr. 29/8/54.
 (767) Miss Julie Mann, WIDEAWAKE 1914, ch. 5/11/51.
 (583) Miss B. J. Manning, SOLITAIRE 2028, br. -/10/53.
 (741) R. Moore, BLUEY 2237, gr. 1952.
 (742) Miss Nita Morton, LUCKY 543, gr. 23/10/50.
 (743) Miss Judy Moulton, WALLY 1130, ch. 1947.
 (485) Miss Rae Parmley, BRONZEWYNN 1571, cr. 8/10/51.
 (744) J. Patten, NIARORI 2102, ch. 1952.
 (768) Mrs. D. Pickering, BEAUT N19, gr.
 (745) Rickards & Henderson, SURPRISE 1912, b. 1950.
 (190) Mrs. R. F. Rose, GOLDEN GIRL 2044, cr. 14/9/52.
 (191) T. & Miss S. Russell, GIRRARWEEN GOLDEN SHEEN 1131, gr. 30/2/53.
 (746) Miss Amelia Shaw, MAHOCANY KING 1254, br. 1950.
 (487) M. A. Sleight, ARDSLEY 601, br. 1950.
 (771) M. A. Sleight, BROADWAY 2039, br. -/10/54.
 (747) Miss Susan Stevens, GAMIN 2076, ch. 21/11/50.

- (192) Miss Sandra Swann, AMANDA 1856, gr. 6/11/50.
 (205) H. C. Thackeray, CUDDLES 2048, ch. -/10/54.
 3-(749) H. C. Thackeray, DARK CLOUD 2047, blk. -/9/50.
 (772) Miss Betty Tupper, GEM N120, gr. 2/9/53.
 (193) Miss Ann Walters, YOLANTHE 1707, b. 1950.
 (194) Miss Joy Wangler, SHAN 2189, gr. 18/9/54.
 2-(489) Donald T. White, GLEN IDOL 724, ch. 1947.
 (490) Mrs. Donald T. White, GLEN GARRY 1215, gr. 1950.
 (751) Miss Ilona White, RAJAH 1756, br. 1954.
 (773) Miss Norma C. Whiting, GLOAMING 1339, br. -/8/51.
 (774) Willisallen & Knight Gregson, CONFIDENCE N65, blk. 1950.
 (207) Mrs. D. M. Wilson, LONICERA 1817, gr. 5/11/51.
 (775) Miss Jeanette Wilson, EL CUBANA 1690, blk. 22/9/51.
 (776) Miss Marjorie Wreford, MARZOUK 2154, ch. 22/9/51.
 (752) Miss Nola Voxon, GAY BEAU 1448, gr. 1951.

CLASS

123. *PAIR OF MARES OR GELDINGS, over 14 hands and under 15 hands (to be ridden by a lady and gentleman). (Special).—Prizes: £10, £5, £3, Card. Entry fee per single entry, £1/5/-. Members, 15/-.

Hacks competing in the above Class need not necessarily belong to the same owner, and may be nominated singly. Owners may "pair up" at any time prior to judging. In the event of a pair separately owned winning, the prize will be divided.

- (195) Roy A. Aldous, JEZMA 842, b. 22/10/50.
 4-(471) Miss Vanessa Anderson, VISION 630, ch. -/-/48.
 (730) Miss J. Archer, MOOMBA 1291, blk. -/-/50.
 (196) Mrs. H. Bartram, FRILLY 1744, br. -/-/54.
 (197) Miss C. L. Bell & Mrs. J. M. Youl, RHUMBA 1607, b. -/11/53.
 (731) Miss Elwyn D. Bell, ROB ROY 2159, gr. -/-/50.
 4-(757) Miss J. Bell, SARACEN 1030, gr. 2/11/51.
 (472) Blair & Hill, SAILOR 723, gr. -/8/47.
 (198) Miss Alison M. Booth, DANCE AGAIN 1412, br. 29/11/52.
 (473) G. J. Bott, TINKER 1966, blk. 26/10/49.
 4-(171) Miss Judith M. Byrne, CALYPSO 1849, gr. 1952.
 (173) Mrs. I. Carr, ENTICER 2096, ch. 18/10/54.
 (758) Miss J. A. Carr, COBBER 2216, ch. -/9/53.
 (175) Miss Marjorie Coombs, FINCH 2140, b. 3/11/55.
 (575) Miss A. D. Curl, SABRE 2026, gr. -/12/50.
 (736) Miss Anne Dent, BLUE BANNER 2236, gr. 25/10/52.
 (176) Mrs. L. E. Dotter, SILVER SADI 2100, roan. 11/11/53.
 (199) Mr. & Mrs. K. H. Dunoon, GAY GOLD 755, ch. 7/8/50.
 (177) Mr. & Mrs. K. H. Dunoon, THE GEM 92, b. -/10/44.
 (178) T. J. & W. J. Dwyer, MOONRAY 2226, b. 1954.
 (753) Miss Ruth M. Emery, BIRU BUDA N29, gr. aged.
 (760) Miss Isobel Ferrier, QUEENIE 2204, b. -/9/52.
 (206) E. & K. Poletta, TANIA 1127, bl. gr. 1950.
 (761) W. G. Francis, WESTWARD 1434, b. 1953.
 (476) Miss Sue Geiger, KISMET 1515, gr. 1949.
 (179) Miss R. J. Godfrey, HICKORY ROSE 2067, cr. -/11/54.
 (762) P. D. Hammond, PAINT 2209, pie. 1950.
 (763) Misses F. & J. Hansen, CHESTER 903, ch. -/10/51.
 (477) Miss Shirley F. Henderson, EL TOVAR 2027, br. -/11/53.
 (764) J. Hughes, CHILMER 2054, ch. -/10/51.
 (578) Miss J. Junner, DERRY AND TOMS 2039, gr. 2/10/52.
 (479) Miss H. L. Kemp, GOLD DUST 612, ch. 1946.
 2-(480) R. C. Lawrence, MEADOW KING 2230, gr. 1952.

SADDLE HORSES AND PONIES

- 1 — (482) Miss Janice Lowe, ENSAY 2163, b, 1952.
 (483) Mrs. P. L. Lowe, ANDREW 1377, ch, 1951.
 (186) Miss Margaret McIntyre & W. A. Broadwood, DUSKY GEM 2163, blk, 1953.
 (203) Miss Anthea Mackay, GOLDEN DEAN 531, ch, -/11/49.
 (583) Miss B. J. Manning, SOLITAIRE 2028, br, -/10/53.
 (742) Miss Nita Morton, LUCKY 533, gr, 23/10/50.
 (743) Miss Judy Moulton, WALLY 1130, ch, 1947.
 3 — (485) Miss Rae Parmley, BRONZEWYNN 1571, cr, 8/10/51.
 (744) J. Patten, NIAROB 2103, ch, 1952.
 (788) Mrs. D. Pickering, BEAU N19, gr.
 (204) Alan G. Redpath, AMANDA 1542, gr, 1/12/52.
 (745) Rickards & Henderson, SURPRISE 1912, b, 1950.
 (190) Mrs. B. P. Rose, GOLDEN GIRL 2044, cr, 14/9/53.
 (746) Miss Amelia Shaw, MAHOGANY KING 1854, br, 1950.
 (487) M. A. Sleight, ARDSLEY 601, br, 1950.
 (747) Miss Susan Stevens, GAMIN 2076, ch, 22/11/50.
 (192) Miss Sandra Swann, AMANDA 1856, gr, 6/11/50.
 (772) Miss Betty Tupper, GEM N120, gr, 2/9/53.
 (206) Miss H. Tymms, SPREAD SATIN 2049, pie, 1955.
 (193) Miss Ann Walters, VOLANTHE 1707, b, 1950.
 (194) Miss Joy Wangler, SHAN 2189, gr, 18/9/54.
 (489) Donald T. White, GLEN IDOL 724, ch, 1947.
 2 — (490) Mrs. Donald T. White, GLEN GARRY 1215, gr, 1950.
 (751) Miss Illona White, RAJAH 1756, br, 1950.
 (773) Miss Norma C. Whiting, GLOAMING 1339, br, -/8/51.
 (774) Willsallen & Knight Gregson, CONFIDENCE N65, blk, 1950.
 3 — (207) Mrs. D. M. Wilson, LONICERA 1817, gr, 5/11/51.
 (775) Miss Jeanette Wilson, EL CUBANA 1690, blk, 22/9/51.
 (752) Miss Nola Yoxon, GAY BEAU 1448, gr, 1951.
 790 Mrs. J. M. Dorrington, MOONBEAM 1562, gr, 26/7/47.
 791 A. Duguid, LOWLYNN SILVER FOAM 905, gr, 11/11/49.
 792 Miss Olive Elliott, PETER PAN 2242, ch, -/10/54.
 793 Miss Olive Elliott, SUNNYDALE SILVER'S PRIDE 2243, gr, -/11/50.
 794 L. W. Ewing, RUSTUM 1289, b, 1/11/50.
 795 H. & K. Foletta, QUICKSILVER, gr.
 796 Miss Kaye Forbes, JOSEPHINE 2244, br, 13/8/53.
 797 W. G. Francis, PHANTOM 1745, br, 1953.
 798 R. E. Gardiner, PLAY BOY 957, b, 1951.
 799 R. E. Gardiner, SUNBEAM 1578, gr, 1951.
 800 M. G. Grant, GIRRAHWEEN FOGGY DEW 1132, gr, 4/10/52.
 801 Mrs. G. P. Grenfell, HAPPY GO LUCKY 1719, ch, 1952.
 802 Misses F. & J. Hansen, BEENA 1733, b, 10/10/49.
 803 P. A. Harris, SHANE 2196, bl, 1952.
 804 D. E. Hipwell, SAILOR 2074, b, 6/10/52.
 805 D. E. Hipwell, BLUE ROCKET 2217, bl gr, 1952.
 806 R. W. Hyem, STORMY 1836, ch, 1949.
 807 Mrs. R. Kellock, ACE HIGH 153, ch, 1946.
 808 Mrs. R. Kellock, LORETTA 2206, ch, 1955.
 809 Miss Janet Langlands, CHARME TARINGA 1742, ch, 1953.
 810 Miss J. Lee-Smith, SEREN 2155, blk, -/9/50.
 811 Miss Lynette Lewis, BAY QUEEN 1728, b, -/8/50.
 812 Miss Lynette Lewis, PASSE PARTOUT 2102, bl, -/7/53.
 813 John Lynn, HARMONY 1933, blk, 6/10/51.
 814 W. A. McCarroll, PETER 1272, ch, aged.
 3 — 815 Miss Josephine & Peter McKay, BOBS 1684, gr, -/11/53.
 (251) Mrs. V. McNamara, VAILANT 1715, gr, 10/11/52.
 816 Mrs. E. Malcolm, CINDERS 2207, gr, -/10/54.
 817 Mrs. E. Malcolm, TWILIGHT 853, br, 17/10/52.
 Marriage, GAY PARADER 2133, b.
 Your Judge Mitchell, PIXIE 1887, gr.
 Alice Newton, FLASH GEM 2126, pie.
 J. Nicol, HONEY 2171, pal, -/10/51.
 J. J. JESTER 1309, br, 16/10/51.
 Robinson, COBBITTY'S DAREY 1954.
 Elizabeth Serjeant, FIESTA 1735, br.
 Sura, SUNSHINE PARK MODEL, b.
 Eight, SOVEREIGN 1720, cr, 1948.
 Hey Smiles, PRINCE CHARLES 1187.
 Ith, MARISE 2022, ch, 28/10/54.
 GOLD JEWEL 1492, cr, 1953.
 Ida Southby, JEDDA 1391, blk, 1953.
 J. DOLLAR 2078, ch, 1954.
 J. Tull, MACA 1807, br, 9/10/53.
 J. PETER PAN 1790, b, 1954.
 Wangler, DAINTY 2188, gr, -/11/51.
 GLITTER 1459, ch, -/9/53.
 Wilkins, CINDERELLA 2025, dun.
 L. L. L. Wilson, HOT STUFF 1691, gr, aged.

Class 124.

1st R. L. Lawrence, Meadow King

2nd Miss Rae Parmley, Sharon

3rd Miss Julianne Bell, Saracen

4th Miss Anne Dent, Blue Banner

mares or geldings which have not won a first prize as hacks, competing singly (Consolation classes excepted), at any Australian Royal Show at time of judging. (Special).—Prizes: £8, £4, £2, Card.

- 782 Miss Mary-Clare Adam, SEA MIST 2139, dun, 1/8/52.
 783 Miss Dianne Arnold, PATCHY 2019, gr, 1951.
 786 Miss Fayne Burrell, VANITY FAIR 2240, blk, 18/12/51.
 784 R. E. Berryman, BRUCE 2241, b, -/1/51.
 785 Phillip Briant, APACHE 2114, roan, 1953.
 787 W. R. Butler, MOSS PARK BLUE PETER 2058, gr, 1950.
 788 W. C. Calder & Miss J. A. Thomson, MANDY 2085, b, 20/10/53.
 (244) Miss Lynette Charles, TINE-Y-CORD SILHOUETTE 3040, blk, 30/9/49.
 (572) Mrs. L. S. Clarke & D. White, BRIGHT GEM 2237, b, 6/10/48.
 789 M. & J. Donaldson, KIM 2039, br.

- 838 Misses Hazel & Robin Wood, GOLDEN RIPPLE 2087, ch.
 839 Miss Yvonne Yeo, DON CEDRIC 1717, gr.

CLASS

126. PONY MARE OR GELDING, over 13 hands 2 inches and not over 14 hands.—Prizes: £12, £7, £3, Card.

- (783) Miss Dianne Arnold, PATCHY 2019, gr, 1951.
 (785) Phillip Briant, APACHE 2114, roan, 1953.
 840 Mrs. Nan J. Ball, PINOCCHIO 366, bl ro, -/12/46.
 (786) Miss Fayne Burrell, VANITY FAIR 2240, blk, 18/12/51.
 (787) W. R. Butler, MOSS PARK BLUE PETER 2058, gr, 1950.
 (572) Mrs. L. S. Clarke & D. White, BRIGHT GEM 2237, b, 6/10/48.
 841 Miss Loris Cole, TUPPENCK CHEERS 1371, ch, -/9/52.

SADDLE HORSES AND PONIES

- (482) Miss Janice Lowe, ENSAY 2166, b, 1952.
 /-(483) Mrs. P. L. Lowe, ANDREW 1377, ch, 1951.
 (186) Miss Margaret McIntyre & W. A. Broadwood, DUSKY GEM 2163, blk, 1953.
 (203) Miss Anthea Mackay, GOLDEN DEAN 531, ch, -/11/49.
 (583) Miss B. J. Manning, SOLITAIRE 2028, br, -/10/53.
 (742) Miss Nita Morton, LUCKY 533, gr, 23/10/50.
 (743) Miss Judy Moulton, WALLY 1130, ch, 1947.
 3-(485) Miss Rae Parmley, BRONZE WYNN 1571, cr, 8/10/51.
 (744) J. Patten, NIAROB 2103, ch, 1952.
 (768) Mrs. D. Pickering, BEAU N19, gr.
 (204) Alan G. Redpath, AMANDA 1542, gr, 1/12/52.
 (745) Rickards & Henderson, SURPRISE 1912, b, 1950.
 (190) Mrs. B. F. Rose, GOLDEN GIRL 2044, cr, 14/9/53.
 (746) Miss Amelia Shaw, MAHOGANY KING 1854, br, 1950.
 (487) M. A. Sleight, ARDSLEY 601, br, 1950.
 (747) Miss Susan Stevens, GAMIN 2076, ch, 22/11/50.
 (192) Miss Sandra Swann, AMANDA 1856, gr, 6/11/50.
 (772) Miss Betty Tupper, GEM N120, gr, 2/9/53.
 (206) Miss H. Tymms, SPREAD SATIN 2049, pie, 1955.
 (193) Miss Ann Walters, YOLANTHE 1707, b, 1950.
 (194) Miss Joy Wangler, SHAN 2189, gr, 18/9/54.
 (489) Donald T. White, GLEN IDOL 724, ch, 1947.
 2-(490) Mrs. Donald T. White, GLEN GARRY 1215, gr, 1950.
 (751) Miss Illona White, RAJAH 1756, br, 1950.
 (773) Miss Norma C. Whiting, GLOAMING 1339, br, -/8/51.
 (774) Willsallen & Knight Gregson, CONFIDENCE N65, blk, 1950.
 3-(207) Mrs. D. M. Wilson, LONICERA 1817, gr, 5/11/51.
 (775) Miss Jeanette Wilson, EL CUBANA 1690, blk, 22/9/51.
 (752) Miss Nola Yoxon, GAY BEAU 1448, gr, 1951.

CLASS

124. *CONSOLATION SADDLE GALLOWAY, over 14 hands and under 15 hands. For Galloways that have competed and have not won a first, second or third prize at this Show (competing singly as a hack). (Special).—Prizes: £5, £3, £1, Card.

Entries for the above class must be made at the Horse Superintendent's Office, on the Show Grounds, between 9 a.m. and 5 p.m. on the day prior to that on which the event is to take place.

SADDLE PONIES.

(Not over 14 hands).

Entry fee £1/5/-, Members 15/-

125. *PONY MARE OR GELDING, over 13 hands and not over 14 hands. For mares or geldings which have not won a first prize as hacks, competing singly (Consolation classes excepted), at any Australian Royal Show at time of judging. (Special).—Prizes: £8, £4, £2, Card.

- 782 Miss Mary-Clare Adam, SEA MIST 2139, dun, 1/8/52.
 783 Miss Dianne Arnold, PATCHY 2019, gr, 1951.
 786 Miss Fayne Burrell, VANITY FAIR 2240, blk, 18/12/51.
 784 R. E. Berryman, BRUCE 2241, b, -/51.
 785 Phillip Briant, APACHE 2114, roan, 1953.
 787 W. R. Butler, MOSS PARK BLUE PETER 2058, gr, 1950.
 788 W. C. Calder & Miss J. A. Thomson, MANDY 2085, b, 20/10/53.
 (244) Miss Lynette Charles, TINE-Y-COED SIL-HOUETTE 3046, blk, 30/9/49.
 (572) Mrs. L. S. Clarke & D. White, BRIGHT GEM 2237, b, 6/10/48.
 789 M. & J. Donaldson, KIM 2030, br.

- 790 Mrs. J. M. Dorrington, MOONBEAM 1562, gr, 26/7/47.
 791 A. Duguid, LOWLYNN SILVER FOAM 905, gr, 11/11/49.
 792 Miss Olive Elliott, PETER PAN 2242, ch, -/10/54.
 793 Miss Olive Elliott, SUNNYDALE SILVER'S PRIDE 2243, gr, -/11/50.
 794 L. W. Ewing, RUSTUM 1289, b, 1/11/50.
 795 H. & K. Foletta, QUICKSILVER, gr.
 796 Miss Kaye Forbes, JOSEPHINE 2244, br, 13/8/53.
 797 W. G. Francis, PHANTOM 1745, br, 1953.
 798 R. E. Gardiner, PLAY BOY 957, b, 1951.
 799 R. E. Gardiner, SUNBEAM 1578, gr, 1951.
 800 M. G. Grant, GIRRAHWEEN FOGGY DEW 1132, gr, 4/10/52.
 801 Mrs. G. P. Grenfell, HAPPY GO LUCKY 1719, ch, 1952.
 802 Misses F. & J. Hansen, BEENA 1733, b, 10/10/49.
 803 P. A. Harris, SHANE 2196, bl, 1952.
 804 D. E. Hipwell, SAILOR 2074, b, 6/10/52.
 805 D. E. Hipwell, BLUE ROCKET 2217, bl gr, 1952.
 806 R. W. Hyem, STORMY 1836, ch, 1949.
 807 Mrs. R. Kellock, ACE HIGH 153, ch, 1946.
 808 Mrs. R. Kellock, LORETTA 2206, ch, 1955.
 809 Miss Janet Langlands, CHARME TARINGA 1742, ch, 1953.
 810 Miss J. Lee-Smith, SEREN 2155, blk, -/9/50.
 811 Miss Lynette Lewis, BAY QUEEN 1728, b, -/8/50.
 812 Miss Lynette Lewis, PASSE PARTOUT 2102, bl, -/7/53.
 813 John Lynn, HARMONY 1933, blk, 6/10/51.
 814 W. A. McCarroll, PETER 1272, ch, aged.
 3-815 Miss Josephine & Peter McKay, BOBS 1684, gr, -/11/53.
 (251) Mrs. V. McNamara, VALIANT 1715, gr, 10/11/52.
 816 Mrs. E. Malcolm, CINDERS 2207, gr, -/10/54.
 817 Mrs. E. Malcolm, TWILIGHT 858, br, 17/10/52.
 818 Jeffrey Marriage, GAY PARADER 2133, b, 1952.
 819 His Honour Judge Mitchell, PIXIE 1887, gr.
 820 Miss Janice Newton, FLASH GEM 2120, pie, 1950.
 821 James J. Nicol, HONEY 2171, pal, -/10/51.
 822 John Nott, JESTER 1309, br, 16/10/51.
 4-823 Douglas Robinson, COBBITTY'S DARBY 2170, gr, 1954.
 824 Miss Elizabeth Serjeant, FIESTA 1735, br, 1948.
 825 Miss R. Silke, SUNSHINE PARK MODEL, b, 10/10/53.
 /-826 M. A. Sleight, SOVEREIGN 1720, cr, 1948.
 827 Miss Shirley Smiles, PRINCE CHARLES 1187, br, aged.
 828 D. B. Smith, MARISE 2032, ch, 28/10/54.
 829 J. Smith, GOLD JEWEL 1492, cr, 1953.
 830 Miss Pamela Southby, JEDDA 1391, blk, 1953.
 831 N. Tanner, DOLLAR 2078, ch, 1954.
 832 Miss Meryl Tull, MACA 1807, br, 9/10/53.
 833 T. V. Walsh, PETER PAN 1790, b, 1954.
 2-834 Miss Joy Wangler, DAINTY 2188, gr, -/11/51.
 835 J. White, GLITTER 1469, ch, -/9/53.
 836 Miss S. Wilkins, CINDERELLA 2025, dun, 10/10/52.
 837 Miss Jeanette Wilson, HOT STUFF 1691, gr, aged.
 838 Misses Hazel & Robin Wood, GOLDEN RIPPLE 2087, ch.
 839 Miss Yvonne Yeo, DON CEDRIC 1717, gr.

CLASS

126. PONY MARE OR GELDING, over 13 hands 2 inches and not over 14 hands.—Prizes: £12, £7, £3, Card.

- (783) Miss Dianne Arnold, PATCHY 2019, gr, 1951.
 (785) Phillip Briant, APACHE 2114, roan, 1953.
 840 Mrs. Nan J. Bull, PINOCCHIO 366, bl rn, -/12/46.
 (786) Miss Fayne Burrell, VANITY FAIR 2240, blk, 18/12/51.
 (787) W. R. Butler, MOSS PARK BLUE PETER 2058, gr, 1950.
 (572) Mrs. L. S. Clarke & D. White, BRIGHT GEM 2237, b, 6/10/48.
 841 Miss Loris Cole, TUPPENCE CHEERS 1371, ch, -/9/52.

SADDLE HORSES AND PONIES

- 2 — (790) Mrs. J. M. Dorrington, MOONBEAM 1562, gr. 26/7/47.
 (791) A. Duguid, LOWLYNN SILVER FOAM 995, gr. 11/11/49.
 — 842 T. J. & W. J. Dwyer, PROMISE 483, gr. 1948.
 (792) Miss Olive Elliott, PETER PAN 2242, blk. -/10/54.
 (794) L. W. Ewing, RUSTUM 1289, b. 1/11/50.
 (797) W. G. Francis, PHANTOM 1745, br. 1953.
 (800) M. G. Grant, GIRRAHWEEN FOGGY DEW 1132, gr. 4/10/52.
 (802) Misses F. & J. Hansen, BEENA 1733, b. 10/10/49.
 (803) P. A. Harris, SHANE 2196, bl. 1952.
 (805) D. E. Hipwell, BLUE ROCKET 2217, bl. gr. 1952.
 843 Mrs. R. Kellock, SPANGLES 155, gr. 1948.
 (809) Miss Janet Langlands, CHARME TARINGA 1742, ch. 1953.
 (810) Miss J. Lee-Smith, SEREN 2155, blk. -/9/50.
 (811) Miss Lynette Lewis, BAY QUEEN 1728, b. -/8/50.
 (812) Miss Lynette Lewis, PASSE PARTOUT 2102, blk. -/7/53.
 3 — (813) John Lynn, HARMONY 1933, blk. 6/10/51.
 (814) W. A. McCarroll, PETER 1272, ch. aged.
 — (815) Miss Josephine & Peter McKay, BOBS 1694, gr. -/11/53.
 844 W. J. McKay, BAMBI 286, cr. 1945.
 (817) Mrs. E. Malcolm, TWILIGHT 858, br. 17/10/52.
 (818) Jeffrey Marriage, GAY PARADER 2133, b. 1952.
 (821) James J. Nicol, HONEY 2171, pal. -/10/51.
 (822) John Nott, JESTER 1809, br. 16/10/51.
 (823) Douglas Robinson, COBBITTY'S DARBY 2176, gr. 1954.
 (824) Miss Elizabeth Serjeant, FIESTA 1735, br. 1948.
 (253) Mrs. J. Sherman, WENDOURER CANDY 3111, b. 1/12/52.
 (825) Miss R. Silke, SUNSHINE PARK MODEL h. 10/10/53.
 / — (826) M. A. Sleight, SOVEREIGN 1720, cr. 1948.
 (828) D. B. Smith, MARISE 2032, ch. 28/10/54.
 (829) J. Smith, GOLD JEWEL 1492, cr. 1953.
 (830) Miss Pamela Southby, JEDDA 1391, blk. 1952.
 (831) N. Tanner, DOLLAR 2078, ch. 1954.
 845 Mrs. Edith E. Thomas, LADY AMBER 107, gr. 1947.
 4 — (832) Miss Meryl Tull, MACA 1807, br. 3/10/53.
 — 846 Raymond G. Tull, BLUE FAIRY 33, gr. 7/10/44.
 (834) Miss Joy Wangler, DAINTY 2188, gr. -/11/51.
 (835) J. White, GLITTER 1469, ch. -/9/53.
 (836) Miss S. Wilkins, CINDERELLA 2025, dun. 10/10/52.
 (838) Misses Hazel & Robin Wood, GOLDEN RIPPLE 2087, ch.
 (249) Miss Judith Wood, RIVERMEADE SCOTCH LASS 2001, b. 1946.
 (839) Miss Yvonne Yeo, DON CEDRIC 1717, gr.

CLASS

127. PONY MARE OR GELDING, over 13 hands and not over 13 hands 2 inches. Prizes: £12, £7, £3, Card.

- 4 — 847 Peter Archer, COMMODORE 346, gr. -/11/41.
 (784) R. E. Berryman, BRUCE 2241, b. -/1/51.
 (788) W. C. Calder & Miss J. A. Thomson, MANDY 2085, b. 20/10/53.
 848 W. C. Calder & Miss J. A. Thomson, RUSTY 1858, b. -/9/52.
 (244) Miss Lynette Charles, TINE-Y-COED SILHOUETTE 2946, blk. 20/9/49.
 (245) Mrs. L. S. Clarke & D. White, JUDY DEEN 1105, ch. 10/11/45.
 849 M. T. Clinton, DON 899, b. 1948.
 (789) M. & J. Donaldson, KIM 2030, br.
 (793) Miss Olive Elliott, SUNNYDALE SILVER'S PRIDE 2243, gr. -/11/50.
 (795) H. & K. Poletta, QUICKSILVER, gr.
 (796) Miss Kaye Forbes, JOSEPHINE 2243, br. 13/8/53.
 850 W. G. Francis, JILL 1433, gr. 1948.
 (798) R. E. Gardiner, PLAY BOY 857, b. 1951.
 (799) R. E. Gardiner, SUNBEAM 1578, gr. 1952.
 (801) Mrs. G. P. Greenfell, HAPPY GO LUCKY 1719, ch. 1952.
 (804) D. E. Hipwell, SAILOR 2074, b. 6/10/52.
 (806) R. W. Hyem, STORMY 1836, ch. 1949.

- (807) Mrs. R. Kellock, ACE HIGH 153, ch. 1946.
 (808) Mrs. R. Kellock, LORETTA 2208, ch. 1955.
 851 R. C. Lawrance, DANNY BOY 1717, cr. aged.
 / — 852 Mrs. P. L. Lowe, COMEDY KEY 103, gr. 1946.
 (251) Mrs. V. McNamara, VALIANT 1715, gr. 10/11/52.
 (816) Mrs. E. Malcolm, CINDERS 2207, gr. -/10/51.
 (246) Miss R. Neave, FROSTY 1198, b. 4/3/46.
 (820) Miss Janice Newton, FLASH GEM 2120, pie. 1950.
 2 — 853 W. & R. Patten, SUNBEAM 651, ch. 15/10/49.
 854 Miss Faye Powell, MAIN GET 1855, blk. 6/6/52.
 3 — 855 L. Scott, GLAMOUR BOY 1426, gr. 5/9/49.
 (827) Miss Shirley Smiles, PRINCE CHARLES 1187, br. aged.
 856 D. B. Smith, JIMMINY CRICKET 2037, br. 1945.
 (837) Mrs. Helen Tooth, NAROO HONEYSUCKLE 2989, ch. 11/10/48.
 (833) T. V. Walsh, PETER PAN 1790, b. 1954.
 857 Miss Norma C. Whiting, HIGHLAND LADDIE 249, gr. aged.
 (837) Miss Jeanette Wilson, HOT STUFF 1691, gr. aged.

CLASS

128. *PONY MARE OR GELDING, over 12 hands and not over 13 hands. For mares or geldings which have not won a first prize as hacks, competing singly (Consolation Classes excepted) at any Australian Royal Show at time of judging. (Special).—Prizes: £8, £4, £2, Card.

- 858 John Anderson, WHISKY 2083, blk. 20/10/53.
 859 J. S. Bett, SNIP 428, gr. -/1/50.
 (261) L. R. Brien, RIVERMEADE MIMOSA 3200, pal. 10/10/50.
 (263) W. Buckleigh, WHYITE 1500, gr. 10/12/47.
 (262) W. Buckleigh & R. A. Dunn, BERTEN DELILAH 3406, blk. 15/9/50.
 (265) Raymond L. Carr, BLUE STAR 2445, gr. 1947.
 860 Lindsay G. Carrodus, DAINTY LASS N72, ch.
 861 Miss Rosemary Corby, SARRINA 1908, br. 8/9/54.
 (331) Mrs. D. B. Creswick, NATTAI MYFANWY 3379, bl. rn. 9/10/52.
 862 J. H. Daly, BLAZE 2178, ch. 15/11/53.
 863 Peter S. Fletcher, MONTE CRISTO 1182, ch. -/9/52.
 864 W. G. Francis, BLUE BELL 1746, gr. 1953.
 865 R. E. Gardiner, BUTTONS 1574, gr. 1952.
 866 R. E. Gardiner, PENNY ROYAL 1576, gr. 1952.
 867 F. A. Green, PIERROCH 1405, br. 24/10/53.
 3 — 868 Misses F. & J. Hansen, RICKY 1547, gr. 10/1/51.
 869 R. Hattam, MINDY 2135, b. 1954.
 870 R. W. Hyem, PIXIE 1835, b. 1953.
 871 V. R. Jenkin, BOO PEEP 2198, b. aged.
 872 Miss Wendy Jones, IMPERIAL LADD 2162, gr. 1952.
 873 Mrs. R. Kellock, GENEVIEVE 958, gr. 10/10/51.
 (267) R. C. Lawrance, RIPONLEA HONEY GIRL 1748, b. 9/3/51.
 (271) Misses J. Lee-Smith & Marjorie Wreford, TANTINO CHEERS 1979, b. -/10/46.
 874 Miss Margaret P. McIntyre, SEPTIMUS 2164, ch. 1956.
 2 — 875 Miss Josephine & Peter McKay, BUTTONS 24, gr. 1/2/49.
 (269) Miss Josephine & Peter McKay, THE HILL BO PEEP 2954, gr. -/9/49.
 876 P. J. O'Donoghue, RUBY 1894, ch. -/9/52.
 877 Mrs. J. M. O'Keeffe, DOMINO 2143, gr. 1952.
 4 — 878 L. Quinsee, KURRAJONG PARK BLUEY 1253, gr. 24/12/53.
 / — 879 Mrs. J. C. Rowe, DINTY 1819, gr. 5/10/53.
 880 H. E. Randle, LITTLE SIE ECHO 13, gr. 1946.
 881 Miss Illian Ryan, MIDNIGHT 829, blk. 3/7/45.
 (270) M. A. Sleight, RIVERMEADE VALENCIA 3359, b. 1951.
 882 Miss Shirley Smiles, SMOKEY 1050, gr. 3/10/51.
 883 Mrs. Edith E. Thomas, QUEENIE 2061, gr. 1952.

ENSURE RELIEF
from
HOSPITAL and MEDICAL
EXPENSES

by joining . . .

The Australian Natives' Association

(Registered under Commonwealth National Health Act Hospital Benefits and Medical Benefits Regulations)

- ★ **HOSPITAL BENEFITS** (including Government subsidies) up to £19/12/- per week.
- ★ **MEDICAL BENEFITS** (including Government subsidies) covering every medical service from 13/6 for consultations to £31/-/- for major operations.



241 BRANCHES THROUGHOUT THE STATE



For further particulars and information of Assurance Benefits of all kinds and mortgage loans to members, post the coupon attached hereto.

HEAD OFFICE:

28-32 Elizabeth Street, Melbourne - - MF 6411 (6 lines)

Please forward me further details and information of the . . .

A.N.A. HOSPITAL BENEFIT FUND AND MEDICAL SERVICES FUND

Name

Address

SADDLE HORSES AND PONIES

CLASS

129. PONY MARE OR GELDING, over 12 hands 2 inches and not over 13 hands.—Prizes: £12, £7, £3, Card.

- (858) John Anderson, WHISKY 2083, blk, 20/10/53.
 (260) Mrs. H. Bartram, APRICOT 1452, cr, 13/10/47.
 4—(261) L. R. Brien, RIVERMEADE MIMOSA 3200, pal, 10/10/50.
 (262) W. Buckleigh & R. A. Dunn, BEREEN DELILAH 3406, blk, 15/9/50.
 (265) Raymond L. Carr, BLUE STAR 2445, gr, 1947.
 (860) Lindsay G. Carrodus, DAINTY LASS N72, ch.
 (861) Miss Rosemary Corby, SABRINA 1908, br, 8/9/54.
 (294) A. Craig, CRAIGAISE SPARKLES Vol. 7, ch, 12/10/55.
 1—(266) Mrs. G. B. S. Falkner, SNUFF 3889, br, 1953.
 (863) Peter S. Fletcher, MONTE CRISTO 1182, ch, -/9/52.
 (864) W. G. Francis, BLUE BELL 1746, gr, 1953.
 (865) R. E. Gardiner, BUTTONS 1574, gr, 1952.
 (866) R. E. Gardiner, PENNY ROYAL 1576, gr, 1952.
 (867) F. A. Green, PIBROCH 1405, br, 24/10/53.
 (869) R. Rattam, MINDY 2135, b, 1954.
 (870) R. W. Hyem, PIXIE 1835, b, 1953.
 (267) R. C. Lawrence, RIPPONLEA HONEY GIRL 1748, b, 9/3/51.
 (271) Misses J. Lee-Smith & Marjorie Wreford, TANTINO CHEERS 1973, b, -/10/46.
 (269) Miss Josephine & Peter McKay, THE HILL DO PEEP 2954, gr, -/9/49.
 884 P. J. O'Donoghue, PRINCE 1803, gr, -/10/50.
 (876) P. J. O'Donoghue, RUBY 1804, ch, -/9/52.
 (877) Mrs. J. M. O'Keeffe, DOMINO 2145, gr, 1952.
 2—(879) Mrs. J. C. Rowe, DINTY 1819, gr, 5/10/53.
 (881) Miss Jillian Ryan, MIDNIGHT 829, blk, 3/7/49.
 (270) M. A. Sleight, RIVERMEADE VALENCIA 3390, b, 1951.
 (882) Miss Shirley Smiles, SMOKEY 1050, gr, 3/10/51.
 (883) Mrs. Edith E. Thomas, QUEENIE 2061, gr, 1952.
 3—885 Mrs. E. Tipping, LISA 1771, gr, 1951.
 886 T. V. Walsh, TOPPER 876, gr, 1950.

130. *PONY MARE OR GELDING, 13 hands and not over 14 hands. (When judged and on parade to be ridden by boy or girl 16 years of age or under on the first day of Show).—Prizes: £8, £4, £2, Card.

A rug presented by Gair's Pty. Ltd., 480 Elizabeth Street, Melbourne, Cl, will be presented to the winner in the above class.

- (782) Miss Mary-Clare Adam, SEA MIST 2139, don, 1/8/52.
 (847) Peter Archer, COMMODORE 346, gr, -/11/41.
 (783) Miss Dianne Arnold, PATCHY 2019, gr, 1951.
 (785) Phillip Briant, APACHE 2114, roan, 1953.
 (244) Miss Lynette Charles, TIME-Y-COMED SILHOUETTE 3046, blk, 30/9/49.
 (861) Miss Rosemary Corby, SABRINA 1908, br, 8/9/54.
 (789) M. and J. Donaldson, KIM 2030, br.
 (790) Mrs. J. M. Dorrington, MOONBEAM 1562, gr, 26/7/47.
 (791) A. Duguid, LOWLYNN SILVER FOAM 365, gr, 11/11/49.
 (842) T. J. & W. J. Dwyer, PROMISE 483, gr, 1948.
 (792) Miss Olive Elliott, PETER PAN 2242, blk, -/10/54.
 (793) Miss Olive Elliott, SUNNYDALE SILVER'S PRIDE 2243, gr, -/11/50.
 (795) H. & E. Poletta, QUICKSILVER, gr.
 (796) Miss Kaye Forbes, JOSEPHINE 2244, br, 13/8/52.
 (850) W. G. Francis, JILL 1433, gr, 1948.
 (797) W. G. Francis, PHANTOM 1145, br, 1953.
 (798) R. E. Gardiner, PLAY BOY 957, b, 1951.
 (799) R. E. Gardiner, SUNBEAM 1578, gr, 1951.
 (800) M. G. Grant, GIBBAWHREN FOGGY DEW 1132, gr, 4/10/52.

- (802) Misses F. & J. Hansen, BEENA 1733, b, 10/10/49.
 (803) P. A. Harris, SHANE 2196, bl, 1952.
 (804) D. E. Hipwell, SAILOR 2074, b, 6/10/52.
 (806) R. W. Hyem, STORMY 1836, ch, 1949.
 (807) Mrs. R. Kellock, ACE HIGH 153, ch, 1946.
 (808) Mrs. R. Kellock, LORETTA 2296, ch, 1955.
 (843) Mrs. R. Kellock, SPANGLES 155, gr, 1948.
 (809) Miss Janet Langlands, CHARME TARINGA 1742, ch, 1953.
 (267) R. C. Lawrence, RIPPONLEA HONEY GIRL 1748, b, 9/3/51.
 (811) Miss Lynette Lewis, BAY QUEEN 1728, b, -/8/50.
 (812) Miss Lynette Lewis, PASSE PARTOUT 2102, blk, -/7/53.
 1—(852) Mrs. P. L. Lowe, COMEDY KEY 103, gr, 1946.
 (813) John Lynn, HARMONY 1933, blk, 6/10/51.
 (814) W. A. McCarroll, PETER 1272, ch, aged.
 (815) Miss Josephine & Peter McKay, BOBS 1684, gr, -/11/53.
 (844) W. J. McKay, BAMBI 286, cr, 1948.
 (816) Mrs. E. Malcolm, CINDERS 2207, gr, -/10/54.
 (817) Mrs. E. Malcolm, TWILIGHT 858, br, 17/10/52.
 (818) Jeffrey Marriage, GAY PARADER 2133, b, 1952.
 (820) Miss Janice Newton, FLASH GEM 2120, pic, 1950.
 (822) John Nott, JESTER 1309, br, 16/10/51.
 (853) W. & R. Patten, SUNBEAM 651, ch, 15/10/49.
 (823) Douglas Robinson, COBBITTY'S DABBY 2170, gr, 1954.
 (870) Mrs. J. C. Rowe, DINTY 1819, gr, 5/10/53.
 (881) Miss Jillian Ryan, MIDNIGHT 829, blk, 3/7/49.
 3—(855) L. Scott, GLAMOUR BOY 1426, gr, 5/9/49.
 2—(826) M. A. Sleight, SOVEREIGN 1720, cr, 1948.
 (828) D. B. Smith, MARISE 2032, ch, 28/10/54.
 (829) J. Smith, GOLD JEWEL 1492, cr, 1953.
 (830) Miss Pamela Southby, JEDDA 1391, blk, 1953.
 (831) N. Tanner, DOLLAR 2078, ch, 1954.
 (845) Mrs. Edith E. Thomas, LADY AMBER 107, gr, 1947.
 (287) Mrs. Helen Tooth, JALENGLA DINKIE 3485, blk, 1949.
 (837) Mrs. Helen Tooth, NAROO HONEYSUCKLE 2089, ch, 11/10/48.
 (832) Miss Meryl Tull, MACA 1897, br, 9/10/53.
 4—(846) Raymond G. Tull, BLUE FAIRY 23, gr, 7/10/44.
 (833) T. V. Walsh, PETER PAN 1790, b, 1954.
 (834) Miss Joy Wangler, DAINTY 2188, gr, -/11/51.
 (835) J. White, GLITTER 1489, ch, -/9/53.
 (857) Miss Norma C. Whiting, HIGHLAND LADDIE 249, gr, aged.
 (836) Miss S. Wilkins, CINDERELLA 2025, don, 10/10/52.
 (837) Miss Jeanette Wilson, HOT STUFF 1691, gr, aged.
 (838) Misses Hazel & Robin Wood, GOLDEN RIPPLE 2087, ch.
 (249) Miss Judith Wood, RIVERMEADE SCOTCH LASS 2061, b, 1946.
 (839) Miss Yvonne Yeo, DON CEDRIC 1717, gr.

CLASS

131. *PONY MARE OR GELDING, under 13 hands. (When judged and on parade to be ridden by boy or girl 14 years of age or under on the first day of Show).—Prizes: £8, £4, £2, Card, of which £6 is presented by PENNANT PRODUCTS CO., 251 CHAPEL STREET, PRAHRAN.

- (858) John Anderson, WHISKY 2083, blk, 20/10/53.
 (261) Miss M. Anderson, PARKLEIGH FELICITY Vol. 7, gr, 10/10/54.
 (594) Miss B. Archer, ROSINA COPPER 1437, ch, 29/3/53.
 887 Mrs. S. A. Barnes, NIPPER 2219, gr, 1954.
 (859) J. S. Bett, SNIP 428, gr, 1950.
 888 Ken Boulton, MEG 1151, ch, aged.
 4—(261) L. R. Brien, RIVERMEADE MIMOSA 3200, pal, 10/10/50.
 (265) Raymond L. Carr, BLUE STAR 2445, gr, 1947.
 (860) Lindsay G. Carrodus, DAINTY LASS N72, ch.

SADDLE HORSES AND PONIES

- (330) Mrs. D. B. Creswick, NATTAI LADY SUN-LIGHT 2nd 3378, cr. 8/11/52.
 (331) Mrs. D. B. Creswick, NATTAI MYFANWY 3379, bl. rn. 9/10/52.
 (266) Mrs. G. B. S. Falkner, SNUFF 3889, br. 1953.
 (863) Peter S. Fletcher, MONTE CRISTO 1182, ch. -/9/52.
 (864) W. G. Francis, BLUE BELL 1746, gr. 1952.
 (598) R. E. Gardiner, BLUE BOY 151, gr. 1948.
 (865) R. E. Gardiner, BUTTONS 1574, gr. 1952.
 (866) R. E. Gardiner, PENNY ROYAL 1576, gr. 1952.
 889 M. G. Grant, KILTIE 764, gr. -/10/50.
 890 Miss Marion Green, BLUE TOI 2034, ch. 20/12/55.
 3 - (868) Misses F. & J. Hansen, RICKY 1547, gr. 10/1/51.
 (869) R. Hattam, MINDY 2135, b. 1954.
 (870) R. W. Hyem, PIXIE 1835, b. 1953.
 (871) V. R. Jenkin, BOO PEEP 2198, b. aged.
 (872) Miss Wendy Jones, IMPERIAL LADD 2162, gr. 1952.
 (873) Mrs. R. Kellock, GENEVIEVE 958, gr. 10/10/51.
 (332) R. C. Lawrance, GLENGOWAN BLUE ORCHID 1749, gr. 22/11/54.
 (603) Brian Lincoln, YANKEE DOODLE 473, gr. 1946.
 891 Miss Jocelyn Macdonald, VALENTINE 1115, gr. 31/12/51.
 (874) Miss Margaret P. McIntyre, SEPTIMUS 2164, ch. 1956.
 (269) Miss Josephine & Peter McKay, THE HILL BO PEEP 2954, gr. -/9/49.
 (877) Mrs. J. M. O'Keefe, DOMINO 2145, gr. 1952.
 (878) L. Quinsee, KURRAJONG PARK BLUEY 1253, gr. 24/12/53.
 (880) H. E. Rundle, LITTLE SIR ECHO 13, gr. 1946.
 (270) M. A. Sleight, RIVERMEADE VALENCIA 3390, b.
 892 A. Stephen, NATTAI LIGHTNING, ch. 10/10/51.
 (883) Mrs. Edith B. Thomas, QUEENIE 2061, gr. 1952.
 (885) Mrs. E. Tipping, LISA 1771, gr. 1951.
 (337) Mrs. Helen Tooth, NAROO HONEYSUCKLE 2989, ch. 11/10/48.
 1 - 893 Miss Meryl Tull, BLUE SILVER 713, gr. 3/9/49.
 2 - (886) T. V. Walsh, TOPPER 876, gr. 1950.
 894 Miss Berwyn Weller, FURY 2091, blk. 1950.
 (273) Miss Judith Wood, ARRAWIDGEE JILL 1337, taffy. 12/9/46.

CLASS

132. PONY MARE OR GELDING, over 12 hands and not over 12 hands 2 inches.—Prizes: £12, £7, £3, Card.

- 895 H. A. Arnold, CHRISTOPHER ROBIN 198, b. 1947.
 (887) Mrs. S. A. Barnes, NIPPER 2219, gr. 1955.
 896 Mrs. H. Bartram, SILVER MIST 1743, gr. 1949.
 (859) J. S. Bett, SNIP 428, gr. 1950.
 (888) Ken Boulton, MEG 1151, ch. aged.
 897 L. R. Brien, MITZI PRIDE 484, blk. 6/9/47.
 (263) W. Buckleigh, WHITE 1500, gr. 10/12/47.
 (331) Mrs. D. B. Creswick, NATTAI MYFANWY 3379, bl. rn. 9/10/52.
 (862) J. H. Daly, BLAZE 2178, ch. 15/11/53.
 (889) M. G. Grant, KILTIE 764, gr. -/10/50.
 (890) Miss Marion Green, BLUE TOI 2034, ch. 20/12/55.
 4 - (868) Misses F. & J. Hansen, RICKY 1547, gr. 10/1/51.
 898 H. Hodgson, SCAMP, gr. -/10/51.
 (871) V. R. Jenkin, BOO PEEP 2198, b. aged.
 (872) Miss Wendy Jones, IMPERIAL LADD 2162, gr. 1952.
 (873) Mrs. R. Kellock, GENEVIEVE 958, gr. 10/10/51.
 (874) Miss Margaret P. McIntyre, SEPTIMUS 2164, ch. 1956.
 3 - (875) Miss Josephine & Peter McKay, BUTTONS 24, gr. 1/2/49.
 899 John Nott, TRIXIE 1498, gr. 23/9/51.
 (878) L. Quinsee, KURRAJONG PARK BLUEY 1253, gr. 24/12/53.
 (880) H. E. Rundle, LITTLE SIR ECHO 13, gr. 1946.

- (287) Mrs. Helen Tooth, JALENGLA DINKIE 3485, blk. 1943.
 2 - (893) Miss Meryl Tull, BLUE SILVER 713, gr. 3/9/49.
 (338) Mrs. M. L. Willsallen, LOWLYNN VANITY 1365, br. 11/9/43.
 1 - (273) Miss Judith Wood, ARRAWIDGEE JILL 1337, taffy. 12/9/46.

CLASS

133. PONY MARE OR GELDING, over 11 hands 2 inches and not over 12 hands.—Prizes: £8, £4, £2, Card.

- (281) Miss M. Anderson, PARKLEIGH FELICITY Vol. 7, gr. 10/10/54.
 (594) Miss B. Archer, ROSINA COPPER 1437, ch. 29/9/53.
 900 P. Bergin, SNOW DROP 2106, gr. 1953.
 (292) J. E. Booth, LODGE PARK WEE LADY Vol. 7, br. 10/9/55.
 901 J. E. Booth, LODGE PARK ATHOLL, FR. gr. 25/9/56.
 (325) Gordon L. Cain, BEREEN MELODY 3407, blk. 23/7/51.
 (327) Gordon L. Cain, GLENGOWAN PEACH BLOSSOM 3455, gr. 22/11/50.
 902 W. C. Calder & Miss J. A. Thomson, SKYE SPARROW, gr. 3/11/53.
 4 - (349) Miss Kaye Craddock, VIEW BANK MEGAN Vol. 7, gr. 15/1/56.
 1 - (330) Mrs. D. B. Creswick, NATTAI LADY SUN-LIGHT 2nd 3378, cr. 8/11/52.
 (597) E. G. & Mrs. M. J. Evison, BEAUTY'S PRIDE 2052, b. -/11/55.
 (598) R. E. Gardiner, BLUE BOY 151, gr. 1948.
 3 - (599) Misses F. & J. Hansen, GLENDALLO GREY ISLES 1018, gr. 2/10/48.
 (332) R. C. Lawrance, GLENGOWAN BLUE ORCHID 1749, gr. 22/11/54.
 (891) Miss Jocelyn Macdonald, VALENTINE 1115, gr. 31/12/51.
 (604) Don McMiken, BLUE MAGIC 2064, gr. -/9/53.
 (606) James J. Nicol, QUESTA 1126, gr. 1952.
 903 Miss Faye Powell, SHIRLEY 1589, b. 22/11/49.
 (610) M. R. Power, PATCHIE 1697, cr. 14/10/53.
 (892) A. Stephen, NATTAI LIGHTNING, ch. 10/10/51.
 2 - (239) Mrs. M. L. Willsallen, VIEW BANK LOVE-BIRD 1693, ch. 1952.

134. PONY MARE OR GELDING, over 11 hands and not over 11 hands 2 inches.—Prizes: £8, £4, £2, Card.

- (593) Bruce Anderson, WILLIAM 1367, blk. 15/12/53.
 2 - (323) Mrs. H. Bartram, DUNDERDALE MISS SILVER 1343, gr. 29/10/47.
 (595) Mrs. H. Bartram, GLENGOWAN SUNLIGHT, FR. gr. 11/10/49.
 (321) W. Buckleigh, GLENDALLO CUDDLES 2626, gr. 20/10/50.
 (326) Gordon L. Cain, GLENGOWAN ELVA 3454, gr. 5/12/53.
 4 - (329) Master John Craddock & R. W. Jolly, NARADA MISS CRYSTAL 3439, gr. 20/11/53.
 (283) A. Craig, CARENOT 666, ch. 6/11/44.
 904 Mrs. E. J. Jones, PLAYMATE 2071, blk. 3/9/55.
 (601) Mrs. R. Kellock, TIP TOP 955, gr. -/10/51.
 4 - (603) Brian Lincoln, YANKEE DOODLE 473, gr. 1946.
 905 H. A. Lincoln, TRIGGER 2215, gr. 1952.
 (352) W. Oakford, SKYE MANDY, gr. 25/9/56.
 906 Peter O'Keefe, HEPHY 551, br. 23/10/49.
 (609) W. & R. Patten, JACK FROST 466, gr. 1941.
 (336) Mrs. N. Quinsee, VIEW BANK TITTLE TATTLE Vol. 7, br. 14/10/54.
 (611) Miss Meryl Tull, WIZZER 2184, gr. -/10/55.
 3 - (612) Mr. & Mrs. J. K. Waddell, MONTROSE BLUE BOY 1221, gr. 1/10/51.
 (894) Miss Berwyn Weller, FURY 2091, blk. 1950.

135. PONY MARE OR GELDING, not over 11 hands.—Prizes: £8, £4, £2, Card.

- 907 Ken Boulton, THUNDER 418, br. 1950.
 908 T. H. Fogarty, BETTY 2246, gr.
 (619) Mrs. D. Forsyth, PETER 2088, blk. 1954.

SADDLE HORSES AND PONIES

- 909 Mrs. G. P. Grenfell, SCAMP 2113.
 (600) Misses F. & J. Hansen, SILVER LADY 2066, gr, -/10/51.
 (621) Miss Sheryl Maynes, ELDORADO PENNY 1788, blk, -/12/53.
 (622) Mrs. W. A. Nette, ROBIN HOOD 2042, blk, 1953.
 3 — (285) W. Oakford, YARRA LEA ANN Vol. 7, b, 17/3/55.
 1 — (608) P. J. O'Donoghue, CRUMPLEHORN RASTUS 2020, gr, 15/10/50.
 (623) M. R. Power, JEANETTE 2070, pie, 21/10/53.
 (286) Mrs. H. Purcell, SKYE PUDDEN 2192, gr, 6/11/53.
 2 — 910 Mrs. N. M. Smith, BUBBLES 1306, gr, 1948.
 4 — (613) T. V. Walsh, MISS MUFFET 1164, blk, 1952.
 (402) H. P. & Mrs. A. S. Willsallen, ASHDOWN MIDWAY 2984S, gr, 17/12/52.

CLASS

136. PONY MARE OR GELDING, not over 10 hands.—Prizes: £8, £4, £2, Card.

- 3 — (615) A. Bamford, CHARCOAL 1894, blk.
 (392) Master John Craddock, ROSE 3749S, blk, 1950.
 4 — (618) Gary Fitzpatrick, LOLA 1787, blk.
 (393) Mrs. J. Gardiner, ROB ROY PATCHES 1305, blk, 20/9/51.
 (607) John Nott, BIMBOO, 1943, ch, 1955.
 (626) Mrs. Edith E. Thomas, FENWICK REG 1126S, blk, 13/11/52.
 1 — (627) Mrs. Edith E. Thomas, TONY 373, br, 15/10/44.
 (628) Mr. & Mrs. J. K. Waddell, BRAESIDE BILLY 589, blk, 1/8/49.
 2 — 911 T. V. Walsh, TINY 877, pie, 1951.
 (412) H. P. & Mrs. A. S. Willsallen, CLOON FLETT 3616S, gr, 4/3/53.
 (404) Mrs. D. M. Wilson, FENWICK BEWITCH 1011, gr, 16/9/49.

137. PONY MARE OR GELDING, not over 9 hands. (When judged and on parade to be ridden by a boy or girl under 10 years of age on the first day of Show).—Prizes: £8, £4, £2, Card.

Ponies competing in the two following Classes need not necessarily belong to the one owner and may be nominated singly. Owners may "pair up" at any time prior to judging. In the event of a pair separately owned winning, the prize will be divided.

- (614) Miss M. Anderson, GREEN VALLEY RUSTY 2057, blk, -/11/54.
 1 — (616) Ken Boulton, RADISH 1442, br, 1952.
 3 — (617) Norman B. Cakebread, LERIDA LADY 2051, pie, 1953.
 912 C. W. Clinton, ROB ROY MARVEL 1896, blk.
 (422) M. T. Clinton, ROB ROY LAVINDA, FR, blk, 14/10/56.
 (410) M. T. Clinton, ROB ROY ROYAL DEE 2681S, blk, 2/8/48.
 (393) Mrs. J. Gardiner, ROB ROY PATCHES 1305, blk, 20/9/51.
 2 — (602) Mrs. A. H. Laidlaw, TOBY 875, blk, aged.
 (398) W. Oakford, BRANDON BONNIE 2985S, blk, -/11/50.
 4 — (399) W. Oakford, YARRA VIEW DAWN 3754S, blk, 27/12/53.
 (401) L. Taylor, BLACK BEAUTY Vol. 7, b, 1951.
 913 H. P. & Mrs. A. S. Willsallen, FENWICK BELINDA 2248S, gr, 4/11/53.

138. *PAIR OF PONIES, over 13 hands and not over 14 hands. (Special).—Prizes: £10, £5, £3, Card. Entry fee, per single entry, £1/5/-. Members 15/-.

- (847) Peter Archer, COMMODORE 346, gr, -/11/41.
 (785) Phillip Briant, APACHE 2114, roan, 1953.
 (244) Miss Lynette Charles, TINE-Y-COED SIL-HOUETTE 2046, blk, 30/9/49.
 (245) Mrs. L. S. Clarke & D. White, JUDY DEEN 1105, ch, 10/11/45.

- (789) M. & J. Donaldson, KIM 2030, br.
 (790) Mrs. J. M. Dorrington, MOONBEAM 1562, gr, 26/7/47.
 (791) A. Duguid, LOWLYNN SILVER FOAM 905, gr, 11/11/49.
 1 — (842) T. J. & W. J. Dwyer, PROMISE 483, gr, 1948.
 (792) Miss Olive Elliott, PETER PAN 2242, blk, -/10/54.
 1 — (793) Miss Olive Elliott, SUNNYDALE SILVER'S PRIDE 2243, gr, -/11/50.
 (795) H. & K. Foletta, QUICKSILVER, gr.
 (796) Miss Kaye Forbes, JOSEPHINE 2244, br, 13/8/53.
 (797) W. G. Francis, PHANTOM 1745, br, 1953.
 (798) R. E. Gardiner, PLAY BOY 957, b, 1951.
 3 — (799) R. E. Gardiner, SUNBEAM 1578, gr, 1951.
 (800) M. G. Grant, GIRRAHWEEN FOGGY DEW 1162, gr, 4/10/52.
 (802) Misses F. & J. Hansen, BEENA 1733, b, 10/10/49.
 (803) P. A. Harris, SHANE 2196, bl, 1952.
 (806) R. W. Hyem, STORMY 1836, ch, 1949.
 (807) Mrs. R. Kellock, ACE HIGH 153, ch, 1946.
 (808) Mrs. R. Kellock, LORETTA 2206, ch, 1955.
 3 — (843) Mrs. R. Kellock, SPANGLES 155, gr, 1948.
 (810) Miss J. Lee-Smith, SEREN 2155, blk, -/9/50.
 (811) Miss Lynette Lewis, BAY QUEEN 1728, b, -/8/50.
 (812) Miss Lynette Lewis, PASSE PARTOUT 2102, blk, -/7/53.
 (852) Mrs. P. L. Lowe, COMEDY KEY 103, gr, 1946.
 (813) John Lynn, HARMONY 1933, blk, 6/10/51.
 4 — (815) Miss Josephine & Peter McKay, BOBS 1684, gr, -/11/53.
 (818) Jeffrey Marriage, GAY PARADER 2133, b, 1952.
 (853) W. & R. Patten, SUNBEAM 651, ch, 15/10/49.
 (854) Miss Faye Powell, MAIN BET 1855, blk, 6/6/52.
 (855) L. Scott, GLAMOUR BOY 1426, gr, 5/9/49.
 (826) M. A. Sleight, SOVEREIGN 1720, cr, 1948.
 (828) D. B. Smith, MARISE 2032, ch, 28/10/53.
 (830) Miss Pamela Southby, JEDDA 1391, blk, 1953.
 (831) N. Tanner, DOLLAR 2078, ch, 1954.
 2 — (845) Mrs. Edith E. Thomas, LADY AMBER 107, gr, 1947.
 (287) Mrs. Helen Tooth, JALENGLA DINKIE 3485, blk, 1949.
 (337) Mrs. Helen Tooth, NAROO HONEYSUCKLE 2989, ch, 11/10/48.
 (832) Miss Meryl Tull, MACA 1807, br, 9/10/53.
 2 — (846) Raymond G. Tull, BLUE FAIRY 33, gr, 7/10/44.
 (833) T. V. Walsh, PETER PAN 1790, b, 1954.
 (834) Miss Joy Wangler, DAINITY 2188, gr, -/11/51.
 (835) J. White, GLITTER 1469, ch, -/9/53.
 (857) Miss Norma C. Whiting, HIGHLAND LADDIE 249, gr, aged.
 (838) Misses Hazel & Robin Wood, GOLDEN RIPPLE 2087, ch.

4-823 Tnd from class 139
CLASS

139. *PAIR OF PONIES, 13 hands or under. (When judged and on parade to be ridden by riders 14 years of age or under) (Special).—Prizes: £10, £5, £3, Card. Entry fee per single entry £1/5/-. Members 15/-.

- (858) John Anderson, WHISKY 2083, blk, 20/10/53.
 (281) Miss M. Anderson, PARKLEIGH FELICITY Vol. 7, gr, 10/10/54.
 4 — (887) Mrs. S. A. Barnes, NIPPER 2219, gr, 1955.
 (260) Mrs. H. Bartram, APRICOT 1452, cr, 13/10/47.
 1 — (859) J. S. Bett, SNIP 428, gr, 1950.
 (261) L. R. Brien, RIVERMEADE MIMOSA 3200, pal, 10/10/50.
 (324) W. Buckleigh, GLENDALLO CUDDLES 2626, gr, 20/10/50.
 (263) W. Buckleigh, WHYITE 1500, gr, 10/12/47.
 (327) Gordon L. Cain, GLENGOWAN PEACH BLOSSOM, 3455, gr, 22/11/50.
 (265) Raymond L. Carr, BLUE STAR 2445, gr, 1947.
 (860) Lindsay G. Carrodus, DAINITY LASS N72, ch.
 (861) Miss Rosemary Corby, SABRINA 1908, br, 8/9/54.
 (330) Mrs. D. B. Creswick, NATTAI LADY SUN-LIGHT 2nd 3378, cr, 8/11/52.

Class 140

(331) 1st Raymond G Tull Blue Fairy

(862)
(266)

2 - (864) 2nd John Lynn, Harmony

(598)
(865)
(866)

3 - (889) 3rd W G Francis, Phantom

(599)

(868) 4th R E Gardiner, Playboy

(600)

(869)

(870)

(904)

(873)

(601)

(332)

(267) 1st W Buckleigh, Whyte

(603)

(905)

(813)

(891)

(874)

(875)

(269)

2 - (352) 4th J Bett, Snip.

(876)

(877)

(609)

(878)

(823)

(879)

4 - (880) Class 142

(881)

(270)

(882)

1 - (885) 1st Mrs Kay Craddock, View Bank Megan

(893)

(886)

(339)

2nd W Buckleigh, Glendallo Buddles

3rd James J Nicol, Questa.

4th W. Oakford, Skye Mandy

CLAS

140.

Class 143

141. 1st Mrs Edith E Thomas, Fenwick Reg

2nd Miss Sheryl Maynes, Eldorado Penny

3rd H P & Mrs AS Willaallen, Ashdown Midway

142. 4th Mrs D Forsyth, Peter.

ands,
on a
show
).—

made
the
the
take

ds or
) and 500

late
r the 500

ING, 669

r 14
ety's 489

shall
Marc 489
er 15

ING, 490
ds —

ds or
127, 852

ING, 826

hence
1958,
until

have
ss E),
e rid-

Com-
arther

Third

KSON
ded to 930

prize at this Show (competing singly as
a hack). (Special).—Prizes: £5, £3, £1.
Card.

The Test is to be performed from memory. This
is a very simple test and can be carried out by
any well-balanced hunter.

SADDLE HORSES AND PONIES

- (331) Mrs. D. B. Creswick, NATTAI MYFANWY 3379, bl rn, 9/10/52.
 (862) J. H. Daly, BLAZE 2178, ch, 15/11/53.
 (266) Mrs. G. B. S. Falkiner, SNUFF 3889, br, 1953.
 2 — (864) W. G. Francis, BLUE BELL 1746, gr, 1953.
 (598) R. E. Gardiner, BLUE BOY 151, gr, 1948.
 (865) R. E. Gardiner, BUTTONS 1574, gr, 1952.
 (866) R. E. Gardiner, PENNY ROYAL 1576, gr, 1953.
 3 — (889) M. G. Grant, KILTIE 764, gr, -/10/50.
 (599) Misses F. & J. Hansen, GLENDALLO GREY ISLES 1018, gr, 2/10/48.
 (868) Misses F. & J. Hansen, RICKY 1547, gr, 10/1/51.
 (600) Misses F. & J. Hansen, SILVER LADY 2066, gr, -/10/51.
 (869) R. Hattam, MINDY 2135, b, 1954.
 (870) R. W. Hyem, PIXIE 1835, b, 1953.
 (904) Mrs. E. J. Jones, PLAYMATE 2071, blk, 3/9/55.
 (873) Mrs. R. Kellock, GENEVIEVE 958, gr, 10/10/51.
 (601) Mrs. R. Kellock, TIP TOP 955, gr, -/10/51.
 (332) R. C. Lawrance, GLENGOWAN BLUE ORCHID 1749, gr, 22/11/54.
 (267) R. C. Lawrance, RIPPONLEA HONEY GIRL 1748, b, 9/3/51.
 (603) Brian Lincoln, YANKEE DOODLE 473, gr, 1946.
 (905) H. A. Lincoln, TRIGGER 2215, gr, 1954.
 (813) John Lynn, HARMONY 1933, blk, 6/10/51.
 (891) Miss Jocelyn Macdonald VALENTINE 1115, gr, 31/12/51.
 (874) Miss Margaret P. McIntyre, SEPTIMUS 2164, ch, 1956.
 (875) Miss Josephine & Peter McKay, BUTTONS 24, gr, 1/2/49.
 (269) Miss Josephine & Peter McKay, THE HILL BO PEEP 2954, gr, -/9/49.
 (352) W. Oakford, SKYE MANDY, gr, 25/9/56.
 (876) P. J. O'Donoghue, RUBY 1804, ch, -/9/52.
 2 — (877) Mrs. J. M. O'Keefe, DOMINO 2145, gr, 1952.
 3 — (609) W. & R. Patten, JACK FROST 466, gr, 1941.
 (878) L. Quinsee, KURRAJONG PARK BLUEY 1253, gr, 24/12/53.
 (823) Douglas Robinson, COBBITTY'S DARBY 2170, gr, 1954.
 (879) Mrs. J. C. Rowe, DINTY 1819, gr, 5/10/53.
 4 — (880) H. E. Rundle, LITTLE SIR ECHO 13, gr, 1946.
 (881) Miss Jillian Ryan, MIDNIGHT 829, blk, 3/7/49.
 (270) M. A. Sleight, RIVERMEADE VALENCIA 3390, b, 1951.
 (882) Miss Shirley Smiles, SMOKEY 1050, gr, 3/10/51.
 (885) Mrs. E. Tipping, LISA 1771, gr, 1951.
 / — (893) Miss Meryl Tull, BLUE SILVER 713, gr, 3/9/49.
 (886) T. V. Walsh, TOPPER 876, gr, 1950.
 (339) Mrs. M. L. Willsallen, VIEW BANK LOVE-BIRD 1693, ch, 1952.

CLASS

140. *CONSOLATION PONY, over 13 hands and not over 14 hands, which has competed and has not won a first, second or third prize at this Show (competing singly as a hack). (Special).—Prizes: £5, £3, £1, Card.
 141. *CONSOLATION PONY, over 12 hands and not over 13 hands, which has competed and has not won a first, second or third prize at this Show (competing singly as a hack). (Special).—Prizes: £5, £3, £1, Card.
 142. *CONSOLATION PONY, over 11 hands and not over 12 hands, which has competed and has not won a first, second or third prize at this Show (competing singly as a hack). (Special).—Prizes: £5, £3, £1, Card.

CLASS

143. *CONSOLATION PONY, not over 11 hands, which has competed and has not won a first, second or third prize at this Show (competing singly as a hack). (Special).—Prizes: £5, £3, £1, Card.

Entries for Consolation Classes must be made at the Horse Superintendent's Office, on the Show Grounds, between 9 a.m. and 5 p.m. on the day prior to that on which the event is to take place.

CHAMPION PRIZES

CHAMPION MARE OR GELDING, 15 hands or over—Society's Sash (Classes 108, 110 and 112). 500

A trophy, presented by the Estate of the late George Adams, shall be awarded for the Champion Saddle Mare or Gelding. 500

RESERVE CHAMPION MARE OR GELDING, 15 hands or over—Society's Sash. 669

CHAMPION MARE OR GELDING, over 14 hands and under 15 hands—Society's Sash (Classes 119 and 121). 489

THE "SIR NORMAN MYER TROPHY" shall be awarded for the Champion Saddle Mare or Gelding, over 14 hands and under 15 hands. 489

RESERVE CHAMPION MARE OR GELDING, over 14 hands and under 15 hands—Society's Sash. 490

CHAMPION MARE OR GELDING, 14 hands or under—Society's Sash (Classes 126, 127, 129, 132, 133, 134, 135, 136 and 137). 852

RESERVE CHAMPION MARE OR GELDING, 14 hands or under—Society's Sash. 826

DRESSAGE

Entry fee, £1/5/-; Members, 15/-.

N.B.—Judging of the dressage will commence at 9 a.m., Monday, 15th September, 1958, and will continue on successive days until completed.

CLASS N

144. *NOVICE TEST.—Novice Horses that have never won any Elementary Class (Class E), or other higher ranking class, may be ridden by any rider.

Horses that have won two Class N Competitions cease to be eligible for further competitions under this rule.

First Prize £10, Second Prize £5, Third Prize £3, Fourth Prize Card.

THE MRS. HERBERT A. JACKSON MEMORIAL TROPHY will be awarded to the winner of the Novice Test. 930

GENERAL REMARKS

The Test is to be performed from memory. This is a very simple test and can be carried out by any well-balanced hunter.

SADDLE HORSES AND PONIES

The number of marks obtainable is 170. Competitors will be penalised for the number of marks by which they fall short of this maximum.

Time allowed for each competitor: Seven minutes. The time will be counted from the exact moment, after the salute to the judges, when the galloway or horse moves forward until the galloway or horse is brought to a standstill at the end of the test, and the rider salutes the judges. For every second exceeding the time allowed a penalty of a half-mark will be deducted from the score sheet.

SADDLERY

To be ridden in an Ordinary Snaffle. An ordinary snaffle is a plain snaffle with a straight bar or not more than one joint. The mouthpiece must be smooth and be of metal.

DEFINITION OF PACES

(In accordance with the Statutes and General Regulations of the Federation Equestre Internationale.)

HALT. At the halt, the horse, standing square on his four legs and immobile, must be ready to move forward at the least pressure of the rider's legs.

EXTENDED WALK. At the extended walk, the horse should cover as much ground as quickly as possible **WITHOUT** haste and without breaking. The hindlegs passing clearly beyond the tracks of the forelegs. The rider gives freedom to the head and neck of the horse without, however, losing contact, so as to be able at any moment to make the horse change his pace, his speed, or his direction.

EXTENDED TROT. At the extended trot, the horse extends his action, his neck is stretched, his shoulders vigorously driven on by the haunches, gains ground forward without noticeably increasing height.

ORDINARY WALK. The ordinary walk is a free, regular and unrestrained walk. The horse walks briskly, but with a calm, deliberate and even step, each clearly marked, distinct and equally spaced. The rider keeps a light and steady contact on the reins.

ORDINARY TROT. The ordinary trot is a pace between an extended and a collected trot. The horse goes forward freely and quite straight, engages his haunches which remain very active, pulls gently at the reins with a balanced and even bearing. His strides should be as far as possible equal; the hind legs follow exactly in the tracks of the fore legs.

ORDINARY CANTER. The ordinary canter is a pace between an extended and collected canter. The horse perfectly straight from the poll to the tail, goes freely with a natural balance.

REIN-BACK. The rein-back is the walk backwards of the horse. It is correct when the horse lifts his feet and brings them down in pairs diagonally almost simultaneously, the haunches remaining well in line. The horse walks back step by step, constantly ready, at the wish of the rider, either to halt or to advance without halting.

Comments:

1. All movements in Dressage tests may be progressive unless otherwise stated. It is, therefore, better to put in one or two strides at the walk and get the "move-off" smooth and straight, than to try to break straight into the trot and cause the movement to be rough and crooked.

2. In the extended trot make the horse lengthen his stride and let there be a definite difference between the extended and the ordinary trot. Be careful to maintain the cadence throughout the transition and the correct bend round the corners. Keep the ordinary trot lively though with shortened strides and the same cadence.

3. Make good wide loops, making sure you go right up to the side line. It is better even to come back a little at the end of each loop as you pass the centre and then change the bend smoothly. Keep the slow trot active.

4. In the halt, the horse must stand absolutely still on all four legs on the track parallel to the long side and remain on the bit. Count six slowly. The horse must move off smoothly, remaining on the bit without throwing up his head.

5. Turn about on the haunches, the inside hind leg being the pivot, the fore legs performing a semi-circle with even strides round this pivot, the outside fore leg moving over and in front of the left. The pivoting leg when raised should be replaced on the same spot; it is a bad fault if it is drawn back. The horse should be flexed in the direction of the turn, but the neck should not be bent. The rider's outside hand should not be carried across the withers. As soon as the turn is completed and the horse parallel to the long side he should proceed at once at the walk. After three or four strides at the walk break into the canter. Here the transition should not be progressive as it definitely lays down that the canter be done from the walk. Be careful to avoid the quarters coming in and the head being bent out or thrown up.

6. Be sure that the circle is round and goes well up to the prescribed dimensions. There should be no variation in the pace. The horse should be flexed in the direction to which he is going and the hind legs follow in the tracks of the fore legs.

A very common fault is that the second half of the circle is flatter than the first; it is better to err in the other direction as if the second half of the circle is flat it makes a more abrupt return to the long side and prevents it from being smooth.

7. Come smoothly away from the short side, make the loops well up to but not beyond the quarter lines and maintain the same bend throughout. The horse should always be bent to the leading leg whether cantering false or true. Be careful not to get on two tracks and be sure to make all three loops the same size.

8. The old canter should be continued to within six feet of the prescribed point and the change produced progressively, i.e., through the trot.

SADDLE HORSES AND PONIES

There should be at least one stride at the walk and the new canter obtained from the walk not more than six feet beyond the prescribed point. The horse's body must remain straight on the diagonal line throughout.

9. After the salute, the horse must move off with a loose rein straight towards the judges. The aid to turn may be given by a slight contact of the outside rein, the horse then being allowed to walk up the long side with a loose rein.

10. The horse should go freely and actively forward maintaining activity and cadence in all paces, with smooth transitions. Good and steady head and tail carriage, no raising or beating of the head, no tail swishing. Clear four-time walk evenly spaced. Springing activity from one diagonal to the other in the trot. Canter definitely three-time and straight.

11. Rider's body should be upright with seat well down in the saddle and should be still, the hands and the legs steady. The hands must always remain on their own side of the horse's neck with the elbows close to the sides and legs should never be in front of the perpendicular. The heels well down even when giving aids and knees turned well into the saddle. All aids should be correct and as invisible as the training of the horse permits.

- (494) Miss Catherine Anderson, TIMPANI 1754, br, 1/11/53.
 (471) Miss Vanessa Anderson, VISION 630, ch, 1948.
 (686) Miss B. Barker, WALKABOUT 1797, b, 1951.
 (495) M. C. Barnes, IAGO 2094, b, 1951.
 (496) M. C. Barnes, SEBASTIAN 2095, b, 20/8/53.
 (571) W. G. Battley, RUMPLESTILTSKIN 2128, dun, 7/11/54.
 (497) B. J. Bebbington, SUN GENIUS 2109, ch, 25/10/52.
 (647) Miss Elwyn D. Bell, PASHA 1841, ch, 1950.
 (731) Miss Elwyn D. Bell, ROB ROY 2159, gr, 1950.
 (757) Miss J. Bell, SARACEN 1030, gr, 2/11/51.
 (687) Miss Gwenda Beveridge, SAKINI 1543, ch, 12/11/50.
 (198) Miss Alison M. Booth, DANCE AGAIN 1412, br, 29/11/52.
 (840) Mrs. Nan J. Bull, PINOCCHIO 366, bl rn, -/12/46.
 (498) Misses M. & B. Cadogan, BRIGALOW 2130, gr, 1951.
 (649) Miss Shirley Carroll, HYLITE 1489, br, 1946.
 (778) Miss Lynette Charles, BEAU DARE 340, ch, 19/9/49.
 (690) Mrs. Judith F. Chipin, CHALLENGER 2212, ch, 9/8/55.
 (174) Miss J. A. Clark, GOLDEN REPLICIA 1772, pal, -/11/52.
 (442) Miss J. A. Clark, MOONBEAM 2050, gr, -/11/54.
 (841) Miss Loris Cole, TUPPENCE CHEERS 1371, ch, -/9/52.
 (443) Miss Lois Coles, MY FAIR LADY 2003, b, 20/9/53.
 (500) Miss Marjorie Coombs, TROY 1960, br, -/10/52.
 (502) Mrs. M. Cosgrave, GAY DAVID 2110, br, 1954.
 (474) Mrs. M. Cosgrave, KERRY ALTO 1775, b, 1949.
 (737) A. Donald, SCARLETT 2107, ch, 1952.
 (694) T. J. & W. J. Dwyer, HIBERNIAN S222, gr, 1949.
 (492) Miss J. Elliott, SHERIFF 923, 20/8/50.
 (753) Miss Ruth M. Emery, BIRU BUDA N29, gr, aged.

- (503) Miss Ruth M. Emery, DARK VALE N79, br, 3/10/52.
 914 The Equestrian Federation of Australia, CHRISTCHURCH 2190, b, 21/11/50.
 (446) Miss Dawn Farmer, MELISSA 1513, gr, -/10/51.
 915 Miss Marian Farmer, HICKORY QUEEN 1471, cr, -/11/52.
 (506) T. A. & R. A. Field, FRESCOT 2196, br, 5/11/49.
 (507) T. A. & R. A. Field, Highbrow 1477, b, 8/10/52.
 (657) T. A. & R. A. Field, NOBLE ARCHER 2197, br, 19/9/52.
 (476) Miss Sue Geiger, KISMET 1515, gr, 1949.
 (659) Mrs. Bruce Gibson, FELIX 2231, b, 22/9/54.
 (508) Miss Elizabeth Goetz, PETER MICHAEL 1729, b, 1/8/52.
 (509) Miss Jan Green, REVEILLE 271, ch, 1949.
 (700) Miss Margaret Gunnersen, SUMMER BREEZE 2056, b, 1/12/54.
 (661) Miss Helen Harvie, CAMIDEX 1178, br, -/9/45.
 (477) Miss Shirley F. Henderson, EL TOVAR 2027, br, -/11/53.
 (510) Gordon Hill, ASHES 2119, gr, 1952.
 (662) R. W. Hyem, LOOKOUT 1837, br, 1946.
 (511) R. W. Hyem, RANGER 1834, ch, 1951.
 (702) Miss Katharine Irving, DEVON ALE 1798, ch, 1947.
 (739) Miss Katharine Irving, GAVIN 2205, ch, 1952.
 (512) M. G. Jefferson, CURRAGADA 2004, br, -/9/51.
 (513) Miss Pamela Jefferson, MAYO 1935, br, 20/10/53.
 916 Miss Pamela Jefferson, RED SAILS 1561, ch, -/12/49.
 (450) Miss Marlene Johnson, JESSICA 1751, b, 23/11/52.
 (514) Murray A. Jones & J. T. Hunt, LEICESTER SQUARE, 1988, b, 1952.
 (451) Miss Nola L. Jones, SHERRY 1843, ch, 1954.
 (478) Miss J. Junner, DERRY AND TOMS 2039, gr, 2/10/52.
 917 Colin R. Kelly, ERNEST 2134, b, 1952.
 (515) Kiddlewick School of Equitation, NEW YORKER 213, br, 1951.
 (664) Kiddlewick School of Equitation, PLAYBOY 2132, b, 1950.
 919 Kiddlewick School of Equitation, SOLO 1045, br, 26/1/50.
 (809) Miss Janet Langlands, CHARME TARINGA 1742, ch, 1953.
 920 N. J. Lavis, BENALONG 1591, ch, 1950.
 (516) N. J. Lavis, MIRABOOKA N250, br.
 (810) Miss J. Lee-Smith, SEREN 2155, blk, -/9/50.
 (811) Miss Lynette Lewis, BAY QUEEN 1728, b, -/8/50.
 (812) Miss Lynette Lewis, PASSE PARTOUT 2102, blk, -/7/53.
 (517) Miss Yvonne Lewis, RATA 1713, b, 16/10/52.
 921 Miss Yvonne Lewis, RITCHIE 705, bl, -/8/49.
 (483) Mrs. P. L. Lowe, ANDREW 1377, ch, 1951.
 (766) Mrs. M. McIvor, PETO 285, blk, -/11/45.
 (203) Miss Anthea Mackay, GOLDEN DEAN 531, ch, -/11/49.
 (520) Miss Jane McKay, DUSTY N89, br, -/11/50.
 (455) Miss Jane McKay, FIREFLIGHT 2227, br, 1952.
 922 Miss Margaret McKay, KINGFISHER S239, b, 1949.
 923 William McMahon, SILVER STAR 2090, gr, 1952.
 (667) Don McMiken, RATA LAD 1290, ch, 27/11/47.
 (582) Mrs. A. R. McMillan, NULLA NULLA, b, -/10/54.
 924 Miss Anne McNamara, CORONATION N68, ch, 1950.

SADDLE HORSES AND PONIES

SIZE AND MARKINGS OF THE ARENA
FOR NOVICE AND ELEMENTARY
DRESSAGE TESTS

JUDGE/S

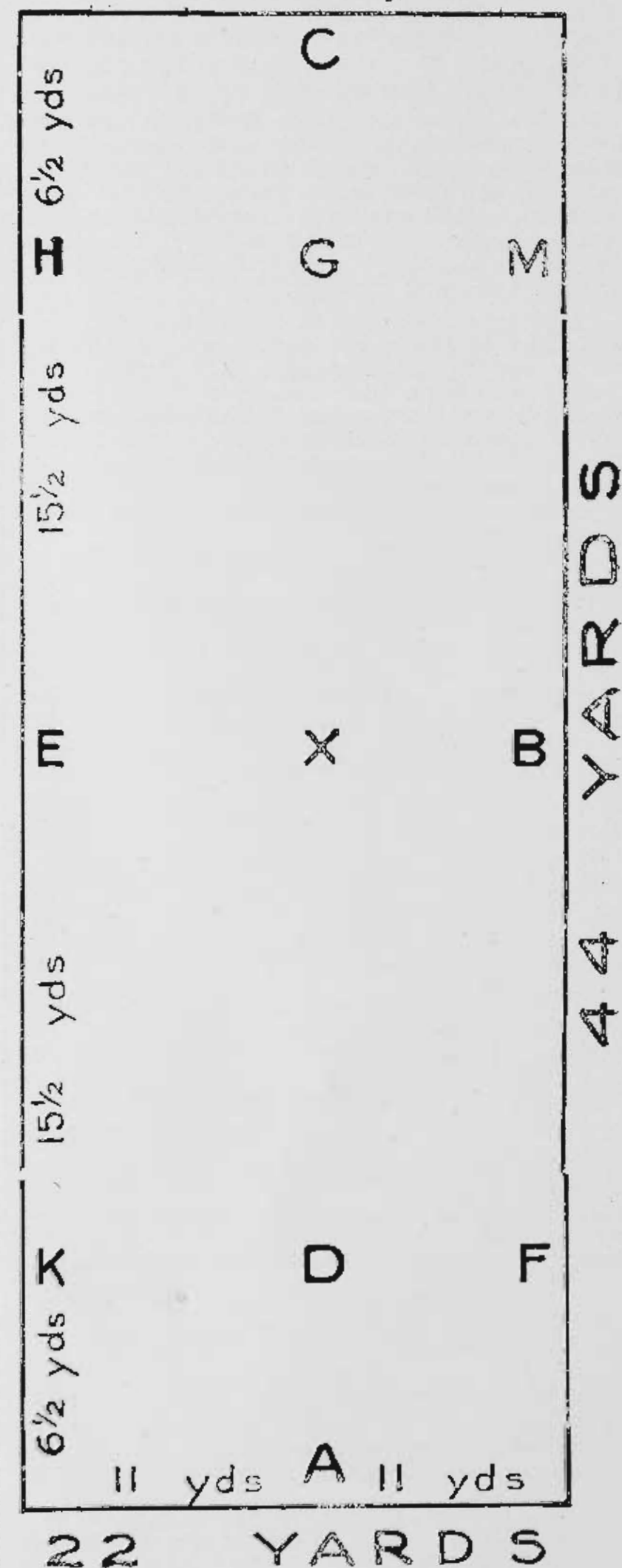

- (523) Maidment, Dwyer & Jacobs, OCEAN FOAM W183, gr, 1951.
 (458) J. R. Mappin, KERRYDALE 2199, b, 23/8/51.
 (524) Gordon E. Marsden, ELAN N294, br, 14/10/50.
 (525) Mrs. D. S. Masterton, SILVER DOLLAR 813, gr, 1/12/49.
 (711) Miss Margaret Milward, QUICK SILVER 2078, gr, 1/8/51.
 3-(527) Mrs. Gwen M. Moore, ALBERTA 2182, b, 31/8/51.
 (460) Mrs. Gwen M. Moore, KNOXIE 1369, b, 13/10/51.
 (528) Miss Ann Moreland, MAHMOUD 631, gr, 1949.
 (529) L. R. Morgan, FINESSE, br, 1952.
 (461) L. R. Morgan, MADAM 1928, br, 1953.
 (530) L. R. Morgan, SALAD DAYS.
 925 Mrs. K. Ross, FLYING PHYLLIS, br, 1954.
 (246) Miss H. Neave, FROSTY 1198, b, 4/5/46.
 (463) Miss J. Noall, LADY LANWOOD 1647, br, 27/8/52.
 (532) Miss Felicity Nutting, LOCHARVON 1877, br, 1951.
 926 Miss Janet Parbury, KUNGARA 1670, ch, 1952.
 (533) Mrs. L. Parker, THE DUKE 1595, blk, 20/10/48.
 (714) Ivan H. Pearse, BALLERINA 1946, ch, 11/11/52.
 927 Ivan H. Pearse, SHANE, gr, 24/1/51.
 (534) Ivan H. Pearse, SPIN 440, br, -/11/48.
 928 Misses Pearson & Williamson, SHERPA 1823, gr, 12/10/52.
 (535) Misses Pearson & Williamson & B. Jacobs, RED KING N268, ch, 1951.
 (536) Mrs. D. Pickering, WARRIOR N389, br.
 929 Miss Joyce E. Raymond, GENTLY BENTLEY 1223, br, 20/11/49.
 (672) Miss Joyce E. Raymond, HOME JAMES 2115, br, 9/10/51.
 (537) Miss Joyce E. Raymond, RED REGIS 1222, b, 18/11/49.
 (465) Miss Joyce E. Raymond, SHEBA 2116, blk, 1948.
 (466) Miss Elizabeth Reed, RANEE 1810, gr, 1952.
 /-930 Miss Judith Ritchie, ADLAI 1861, ch, -/10/51.
 (191) T. & Miss S. Russell, GIRRAHWEEN GOLDEN SHEEN 1131, gr, 30/8/53.
 (467) Miss Jill Ryan, ALUKHA 2165, br, 1953.
 (729) Miss Jill Ryan, NUTCRACKER 1245, ch, 20/10/51.
 (541) Peter Rymill, PEWTER 2176, gr, 6/10/53.
 (641) Miss J. Serjeant, JIMBOOIE 1476, ch, -/9/46.
 (828) D. B. Smith, MARISE 2032, ch, 28/10/54.
 (830) Miss Pamela Southby, JEDDA 1391, blk, 1953.
 (543) J. Stadelman, RADISEY 1864, b, 15/11/51.
 (747) Miss Susan Stevens, GAMIN 2076, ch, 22/11/50.
 (192) Miss Sandra Swann, AMANDA 1856, gr, 6/11/50.
 (748) Miss Anne Swanson, PIP 1129, ch, 1/11/47.
 (544) Miss Anne Swanson, UVADIT 2010, b, 5/10/53.
 931 Keith W. Urquhart, OAKBANK 2212, br, 9/12/51.
 (193) Miss Ann Walters, YOLANTHE 1707, b, 1950.
 (105) Phillip C. Weiland, RAMI, ch, 14/11/46.
 (775) Miss Jeanette Wilson, EL CUBANA 1690, blk, 22/9/51.
 932 David J. C. Wood, WEXFORD 1659, b, 31/8/51.
 (776) Miss Marjorie Wreford, MARZOUK 2154, ch, 22/9/54.
 933 Miss Margaret Young, BONANZA 2121, blk, 1951.
 (752) Miss Nela Yoxon, GAY BEAT 1442, gr, 1951.

SADDLE HORSES AND PONIES

NOVICE DRESSAGE TEST

To be ridden with both hands.

Max. Marks

1.	A.	Enter at ordinary trot.	
	X.	Halt—salute, proceed at ordinary walk	10
2.	C.	Track to the right.	
	M.K.	Change rein at ordinary walk.	
	K.	Ordinary walk	10
3.	F.	Ordinary trot.	
	H.	Extended trot.	
	K.	Ordinary trot.	
	F.	Extended trot	10
4.	M.	Ordinary trot—sitting.	
	C.	Circle left half of the arena on returning to	10
5.	C.	Ordinary canter left and circle half the arena	10
6.	H.	Extended canter round the arena.	
	M.	Ordinary canter.	
	C.	Ordinary trot.	
	H.	Ordinary walk	10
7.	E.	Halt—half-right turn on the forehand (180 degrees) proceed at ordinary walk	10
8.	C.	Halt—rein-back four steps, proceed at ordinary walk	10
9.	B.	Halt—half-left turn on the forehand, proceed at ordinary walk	10
10.	H.F.	Change rein at free walk with loose rein.	
	F.	Ordinary walk	10
11.	K.	Ordinary trot.	
	M.	Extended trot.	
	F.	Ordinary trot.	
	K.	Extended trot	10
12.	H.	Ordinary trot—sitting.	
	C.	Circle right half the arena, on returning to	10
13.	C.	Ordinary canter right and circle half the arena	10
14.	M.	Extended canter round the arena.	
	H.	Ordinary canter.	
	M.	Ordinary trot—sitting.	
	F.	Ordinary walk	10
15.	A.	Down the centre.	
	G.	Halt—salute.	
		Leave arena on loose rein	10
16.		General impression, smoothness and correct paces of the horse	10
17.		Position and seat of the rider and correct application of the aids	10
Total			170

Errors over the course will be penalised:—

First time 2 marks

Second time 5 marks

Third and subsequent times . . Elimination

VETERINARY SURGEONS' OFFICE



The Office of the Veterinary
Surgeons is located next to the
Cattle Superintendent's Office —
behind the Arena Result Board.

CLASS E.

CLASS

145. *ELEMENTARY TRAINED HORSE TEST (Special).—Horses and galloways over 14 hands 2 inches, that have never won any Medium Class (Class M), or other higher-ranking class, ridden by any rider. Horses that have won two Class E Competitions cease to be eligible for competition under this rule, excepting when ridden by a rider qualified as stipulated hereunder: Riders that have not won two Elementary (Class E) Competitions, or one Medium (Class M) Competition, or other higher-ranking class competition, may be allowed to compete on any horse that has never won any Advanced (Class A) or higher-ranking class. First Prize £15, Second Prize £7, Third Prize £3, Fourth Prize Card.

(The Council reserves the right to transfer entries from the Elementary Trained Horse Test to the Medium Trained Horse Test and Vice Versa.)

GENERAL REMARKS

Marks obtainable, 200. Time allowed for each competitor: Eight minutes. (Otherwise, same as for Novice Dressage Test—Class 144.)

SADDLERY

To be ridden in an Ordinary Snaffle, or a Simple Double Bridle. (An ordinary snaffle is a plain snaffle with straight bar or not more than one joint. The mouthpiece must be smooth and be of metal.)

DEFINITION OF PACES

(Same as for Novice Test—Class 144.)

ELEMENTARY DRESSAGE TEST

To be ridden with both hands.

		Max. Marks
1.	A. Enter at ordinary trot.	
	X. Halt—salute, proceed at ordinary trot	10
2.	C. Track to the right.	
	K.M. Change rein at extended trot.	
	M. Ordinary trot	10
3.	C. Ordinary trot sitting, serpentine 3 loops finishing at A, each loop to go to the long side of arena	10
4.	F.H. Change rein at extended trot.	
	H. Ordinary trot	10
5.	B. Halt—immobility 6 seconds, proceed at ordinary walk	10
6.	K.M. Change rein at free walk on a loose rein.	
	M. Ordinary walk	10
7.	C. Halt—rein-back four steps, proceed at ordinary walk	10
8.	E. Halt—half-left turn on haunches, proceed at ordinary walk and canter before reaching H. (The canter to be done from the walk.)	10
9.	B. Circle right 16½ yards diameter	10
10.	K. Extended canter round arena to F. Ordinary canter	10
11.	A. Serpentine 3 loops 5½ yards each side of centre line finishing at C without change of leg	10
12.	M. Ordinary walk.	
	B. Halt—half-right turn on haunches, proceed at ordinary walk and canter before reaching M. (The canter to be done from the walk.)	10
13.	E. Circle left 16½ yards diameter	10
14.	F. Extended canter round arena to K. Ordinary canter	10
15.	A. Serpentine 3 loops 5½ yards each side of centre line finishing at C, without change of leg	10
16.	H.F. Change of rein with simple change of leg at X through a walk	10
17.	K.M. Change of rein with simple change of leg at X through a walk.	
	E. Ordinary trot	10
18.	A. Turn down centre.	
	X. Ordinary walk.	
	G. Halt—salute, leave arena on a loose rein	10
19.	General impression, smoothness and correct paces of the horse	10
20.	Position and seat of the rider and correct application of the aids	10
Total		200

Errors over the course will be penalised:—

First time	2 marks
Second time	5 marks
Third time	Elimination

THE STANDARD Insurance Company

LIMITED

(Incorporated in New Zealand)

Established 1873

FUNDS EXCEED £1,500,000

ALL CLASSES OF INSURANCE (LIFE
EXCEPTED) TRANSACTED AT LOWEST
CURRENT RATES

Applications Invited for Agents in
Country Districts

Victorian Branch:

STANDARD INSURANCE BUILDING
467 COLLINS STREET

T. D. SPENCER, Manager

- (684) Miss Carol M. Abrahams, VULSENSO 517, gr. -/11/49.
- (686) Miss B. Barker, WALKABOUT 1797, b. 1951.
- 934 Miss B. Barker, YORK 370, ch. 1942.
- 935 E. F. Barker, JODY 516, gr. 29/10/46.
- (495) M. C. Barnes, IAGO 2094, b. 1951.
- (496) M. C. Barnes, SEBASTIAN 2095, b. 20/8/53.
- (687) Miss Gwenda Beveridge, SAKINI 1543, ch. 12/11/50.
- (723) E. Blinden, SALAMANDER 590, gr. -/11/49.
- (500) Miss Marjorie Coombs, TROY 1860, br. -/10/52.
- (492) Miss J. Elliot, SHERIFF 923, b. 20/8/50.
- (753) Miss Ruth M. Emery, BIRU EUDA N29, gr. aged.
- (502) Miss Ruth M. Emery, DARK VALE N79, br. 3/10/52.
- (914) The Equestrian Federation of Australia CHRISTCHURCH 2190, b. 21/11/50.
- (915) Miss Marian Farmer, HICKORY QUEEN 1471, cr. -/11/52.
- (507) T. A. & R. A. Field, HIGHEROW 1477, b. 8/10/52.
- 3-(680) Mrs. Bruce Gibson, DON QUIXOTE 19, b. 1/10/45.
- (661) Miss Helen Harvie, CAMIDEX 1178, br. -/9/45.
- (633) Miss June Hendry, ABD EL KADIR 991, br. 6/10/50.
- (510) Gordon Hill, ASHES 2119, gr. 1952.
- (662) R. W. Hyem, LOOKOUT 1837, br. 1946.
- (511) R. W. Hyem, RANGER 1834, ch. 1951.
- (732) Miss Katharine Irving, DEVON ALE 1798, ch. 1947.
- (724) Estate late Mrs. H. A. Jackson, STATESMAN 115, gr. 15/10/47.

SADDLE HORSES AND PONIES

- (512) M. G. Jefferson, CURRAGADA 2004, br, -/9/51.
 (450) Miss Marlene Johnson, JESSICA 1751, b, 23/11/52.
 (917) Colin R. Kelly, ERNEST 2134, b, 1952.
 (515) Kiddlewick School of Equitation, NEW YORKER 2131, br, 1951.
 (664) Kiddlewick School of Equitation, PLAYBOY 2132, b, 1950.
 (920) N. J. Lavis, BENALONG 1591, ch, 1950.
 (516) N. J. Lavis, MIRRABOOKA N250, br.
 (517) Miss Yvonne Lewis, RATA 1713, b, 16/10/52.
 (203) Miss Anthea Mackay, GOLDEN DEAN 531, ch, -/11/49.
 (520) Miss Jane McKay, DUSTY N89, br, -/11/50.
 (455) Miss Jane McKay, FIREFLIGHT 2227, br, 1952.
 (922) Miss Margaret McKay, KINGFISHER S239, b, 1949.
 (667) Don McMiken, RATA LAD 1290, ch, 27/11/47.
 (582) Mrs. A. R. McMillan, NULLA NULLA, b, -/10/54.
 (523) Maidment, Dwyer & Jacobs, OCEAN FOAM W183, gr, 1951.
 (526) Miss Viola C. Meeks, SUNSTAR 839, ch, 1/8/50.
 (460) Mrs. Gwen M. Moore, KNOXIE 1369, b, 13/10/51.
 (528) Miss Ann Moreland, MAHMOUD 631, gr, 1949.
 (529) L. R. Morgan, FINESSE, br, 1952.
 (461) L. R. Morgan, MADAM 1928, br, 1953.
 936 L. R. Morgan, PLACID 1983, ch, -/8/50.
 (530) L. R. Morgan, SALAD DAYS.
 (535) Misses Pearson & Williamson & B. Jacobs, RED KING N268, ch, 1951.
 4- (929) Miss Joyce E. Raymond, GENTLY BENTLEY 1223, br, 20/11/49.
 2- (537) Miss Joyce E. Raymond, RED REGIS 1222, b, 18/11/49.
 (466) Miss Elizabeth Reed, RANEE 1810, gr, 1952.
 (930) Miss Judith Ritchie, ADLAT 1961, ch, -/10/51.
 (635) H. E. Rundle, RINGMASTER 116, blk, -/10/46.
 (467) Miss Jill Ryan, ALUKEA 2165, br, 1953.
 (729) Miss Jill Ryan, NUTCRACKER 1245, ch, 30/10/51.
 (543) J. Stadelman, RADISH 1864, b, 15/11/51.
 (192) Miss Sandra Swann, AMANDA 1856, gr, 6/11/50.
 (748) Miss Anne Swanson, PIP 1129, ch, 1/11/47.
 (105) Phillip C. Weiland, RAMI, ch, 14/11/46.
 (932) David J. C. Wood, WEXFORD 1659, b, 31/8/51.
 (752) Miss Nola Yoxon, GAY BEAU, 1448, gr, 1951.

CLASS M

CLASS

146. *THE MEDIUM TRAINED HORSE TEST (Special), for horses and galloways over 14 hands 2 inches and ridden by riders 17 years and over. In this test the Judges at their discretion, may eliminate any competitor who falls far below the standard required, at any time after such competi-

tor has been in the test arena for more than two minutes. First prize, £15 and Trophy Order for £2/2/-; Second prize, £7; Third prize, £3; Fourth prize, Card.

Horses that have never won any Advanced Class (Class A), or higher-ranking class, ridden by any rider.

Riders that have not won two Medium (Class M) Competitions, or any higher-ranking class competition, may be allowed to compete on any horse.

HANDICAPS. — Horses that have won Three Medium Tests will not be debarred from competing in this Class but shall incur a handicap of 5 points, with a further 5 points for each additional win: e.g., a Penalty of 5 points after winning 3 tests; a Penalty of 10 points after winning 4 tests a Penalty of 15 points after winning 5 tests, etc. These points will be deducted from the final marks obtained in the test.

(The Council reserves the right to transfer entries from the Medium Trained Horse Test to the Elementary Trained Horse Test and vice versa.)

A Cup presented by Mr. COLIN R. KELLY will be competed for in perpetuity in this class. The successful competitor each year shall have the right to hold the Cup until the Show next ensuing. 680

GENERAL REMARKS

The test is to be performed from memory. The number of marks obtainable is 200.

Time allowed: 10 minutes.

The time will be counted from the exact moment, after the salute to the judges, when the horse moves forward until the horse is brought to a standstill at the end of the test and the rider salutes the judges. For every second exceeding the time imposed a penalty of a half-mark will be deducted from the score sheet. Ordinary and extended trot to be performed Rising. Collected trot, Sitting.

The Scale of marks is as follows:

10, Perfect; 9, Excellent (almost Perfect); 8, Very good; 7, Good; 6, Fairly good; 5, Sufficient; 4, Moderate; 3, Passable; 2, Bad; 1, Very bad; 0, of no value.

SADDLERY

To be ridden in simple Double Bridle.

MEDIUM DRESSAGE TEST

To be ridden with both hands.

		Max. Marks
1.	A. Enter at ordinary trot.	
	X. Halt—salute, proceed at ordinary trot	10
2.	C. Track to right.	
	K.X.M. Extended trot.	
	M. Collected Trot	10
3.	H.X.K. Counter change of hands on 2 tracks	10
4.	A. Turn down centre.	
	X. Circle left 8 metres diameter on returning to X, circle right 8 metres diameter	10
5.	C. Turn left.	
	H.X.F. Change rein at extended trot (sitting).	
	F. Collected trot	10
6.	K.X.H. Counter change of hands on 2 tracks.	
	H. Ordinary trot	10
7.	M. Ordinary walk.	
	B. Half-right pirouette, proceed at ordinary walk	10
8.	M. Half-left pirouette, proceed at ordinary walk	10
9.	B. Turn right.	
	X. Halt—Immobility 6 secs. Rein-back 6 steps, proceed at collected trot	10
10.	E. Turn left.	
	A. Turn down centre.	
	D. Collected canter left.	
	L. Circle left 10 metres diameter . .	10
11.	X. Collected Walk.	
	I. Collected canter right.	
	G. Circle right 10 metres diameter .	10
12.	C. Track to right.	
	B. Half circle 8 metres diameter returning to track before reaching M remaining on right leg	10
13.	C. Simple change of leg	10
14.	H. Extended canter.	
	B. Ordinary canter.	
	M. Collected canter	10
15.	E. Half circle 8 metres diameter returning to track before reaching H remaining on left leg . .	10
16.	C. Simple change of leg	10
17.	M. Extended canter.	
	E. Ordinary canter.	
	H. Collected canter.	
	C. Ordinary walk	10
18.	M.X.K. Change rein at extended walk.	
	K. Ordinary walk.	
	A. Turn down centre.	
	D. Collected canter left.	
	G. Halt—Salute and leave arena . .	10
19.	General impression, smoothness and correct paces of horse . .	10
20.	Position and seat of the rider and correct application of the aids	10
Total		200

Errors over the course will be penalised:—

First time	2 marks
Second time	5 marks
Third time	Elimination

MEDIUM TEST LARGE SIZE ARENA 66 YARDS X 22 YARDS

JUDGE

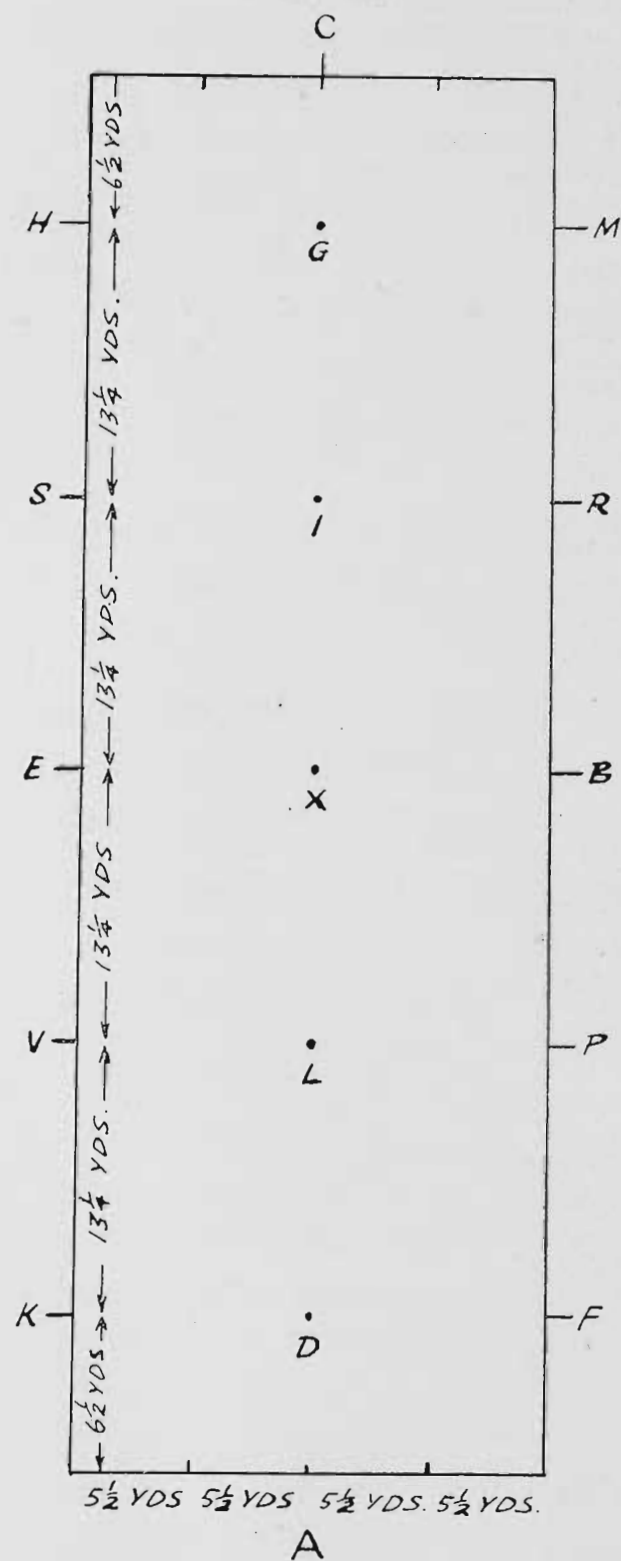

- (684) Miss Carol M. Abrahams, VULSENO 517, gr, -/11/49.
 (934) Miss B. Barker, YORK 370, ch, 1942.
 (935) E. F. Barker, JODY 516, gr, 29/10/46.
 (722) M. C. Barns, DORIAN 536, gr, 15/11/48.
 (687) Miss Gwenda Beveridge, SAKINI 1543, ch, 12/11/50.
 (723) E. Blinden, SALAMANDER 590, gr, -/11/49.
 (651) Mrs. M. Cosgrave, L'AVINER 1774, ch, 15/11/52.
 (914) The Equestrian Federation of Australia, CHRISTCHURCH 2190, b, 21/11/50.
 (680) Mrs. Bruce Gibson, DON QUIXOTE 19, b, 1/10/45.
 (638) Miss June Hendry, ABD EL KADIR 991, 6/10/50.
 (662) R. W. Hyem, LOOKOUT 1837, br, 1946.
 (724) Estate late Mrs. H. A. Jackson, STATESMAN 115, gr, 15/10/47.

Bankers & Traders' Insurance Company

Limited

(Inc. in N.S.W.)

**A PURELY AUSTRALIAN
INSTITUTION**

VICTORIAN BRANCH:

"Bankers' & Traders' Building"

**358 COLLINS STREET,
MELBOURNE**

DIRECTORS:

C. N. McKay, Chairman.

C. S. Booth.

L. B. Evans.

Manager: S. L. Morris.

Assist. Manager: D. R. S. Bennett.

SUB-BRANCHES:

ALBURY, N.S.W.:

A. J. Andison, Local Manager.

BALLARAT:

K. P. Geraghty, Local Manager.

BENDIGO:

B. M. Costigan, Local Manager.

BOX HILL:

A. Danaher, Local Manager.

DANDENONG:

I. L. Harrison, Local Manager.

GEELONG:

D. Wright, Local Manager.

TRARALGON:

J. V. Burgess, Local Manager.

WARRNAMBOOL

R. J. Joynton, Local Manager.

WILLIAMSTOWN:

R. G. Marr, Local Manager.

Transacting . . .

**ALL CLASSES OF FIRE, MARINE
AND ACCIDENT INSURANCE**

Telephones: MU 7228 (3 lines)

- (922) Miss Margaret McKay, KINGFISHER S239, b, 1949.
(526) Miss Viola C. Meeks, SUNSTAR 839, ch, 1/8/50.
(635) H. E. Rundle, RINGMASTER 116, blk, -/10/46.
(729) Miss Jill Ryan, NUTCRACKER 1245, ch, 30/10/51.
(543) J. Stadelman, RADISH 1864 b, 15/11/51.
(545) W. W. Thompson, PEDRO 960, blk, 1950.
(105) Phillip C. Weiland, RAMI, ch, 14/11/46.
(752) Miss Nola Yoxon, GAY BEAU 1448, gr, 1951.

Section 8 Harness Section

Judges:
Horses, Galloways & Ponies: J. W. MORGAN, Esq.
Vehicle & Harness: H. J. BRADFORD, Esq.

Stewards:
E. V. CORMACK, Esq.
H. E. COLVIN, Esq.

* Denotes Special Class.

An exhibit may only be entered in one ordinary class in each of Sections 5, 6, 7 and 8 and in as many Special classes as it is eligible to compete in Sections 2, 5, 6, 7, 8 and 9.

An exhibit cannot be entered in a special class unless it has been entered in an ordinary class in the same section. An exhibit must compete and qualify in an ordinary class before becoming eligible for Champion Prizes. (This does not apply in the sub-section for Tradesmen's and Delivery Horses.)

(Stallions are not eligible to compete in this Section.)

Where height is stipulated, horses must be measured, and an exhibit over or under the specified measurement may be transferred to its correct Class.

Please state on entry form the name, colour and correct age of exhibit, also pedigree (if known).

In all light harness Classes the judge may try the best four horses on the trotting track before making his final awards.

Notwithstanding any regulation to the contrary, an exhibit may be entered in one ordinary class in the Harness Section and one ordinary class in the Saddle Section.

HARNESS HORSES AND GALLOWAYS.

Entry fee £1/5/-. Members 15/-.

CLASS

147. **LIGHT HORSE, DRIVEN IN SINGLE HARNESS, 15 hands or over.—Prizes: £7, £3, £1.**

- 937 W. G. Derrick, ROGER, b.
938 T. J. & W. J. Dwyer, CRAIGWELL CREPE-DE-CHINE (imp.), br, 1948.
939 Gilmour's Dairy, JACK, b, aged.

148. **MARE OR GELDING, driven in single harness, over 14 hands 2 inches and under 15 hands.—Prizes: £7, £3, £1.**

- 940 J. Brown, STYLISH LADDIE, ch.
941 T. J. & W. J. Dwyer, ARDEN MASQUERADE (imp.), b, aged.
942 T. J. & W. J. Dwyer, HURSTWOOD CREATION (imp.), b, 1950.

FOR THE MAN ON THE LAND



*Akubra proudly presents "Squatter"
A weather-wise broad brimmed
fur felt that keeps its shape
hail, rain or shine.*

AKUBRA



Give Your Children
and Your Friends

HOOFS AND HORNS

for their BIRTHDAY, CHRISTMAS, or as a TROPHY. It is the Best Gift you can give them.

"HOOFS AND HORNS" brings you the whole horse world every month; complete coverage of Shows, Polocrosse, Hunting, Pony Clubs, Polo and Rodeo.

Subscriptions—

18/- for six months
33/- for one year
60/- for two years

Send to: "HOOFS AND HORNS LTD.",
Box 101, G.P.O., Adelaide, South Australia,
or visit "HOOFS AND HORNS" Room at
198 McGregor Street North.

"LONGHORN"



BRAND

THE BRAND OF QUALITY

Where HORSES and AUSTRALIANS get
together

FOR PLEASURE

- ★ Show Ring
- ★ Hunting
- ★ Polo
- ★ Polocrosse
- ★ Rodeo

FOR WORK

- ★ With Cattle
- ★ With Sheep
- ★ On Station
- ★ On Farm
- ★ In Stock-
yards

WILLIAMS GEAR WILL BE REPRESENTED
ON THE MAN and ON THE HORSE

Boots, Saddles, Clothes, Leather, Rope and
Canvas Goods of HIGH QUALITY — Made to
stand the most exacting tests.

USED BY MEN WHO KNOW QUALITY

Illustrated brochure and self-measurement forms avail-
able in "HOOFS and HORNS" ROOM OR FROM:—

R. M. WILLIAMS LIMITED
5 Percy Street, Prospect, S.A.

Phone: ML 1191 - Wire: "Longhorn" Adelaide

HARNESS SECTION

CLASS

149. MARE OR GELDING, driven in single harness, over 14 hands and not over 14 hands 2 inches.—Prizes: £7, £3, £1.

- ab* —(943) J. Brown, HARLEY BOY, br, 1953.
ab —(738) Maxie Green, Jnr., GIRL MOOMBA, b, 2/12/50.
 / —(484) W. A. McCarroll, BOBBY, b, aged.
 2 —(773) Miss Norma C. Whiting, GLOAMING, br, -/8/51.

150. *BUGGY TURNOUT: MARE OR GELDING, BUGGY AND HARNESS (must all be the property of the one owner or recognised exhibitor). A statutory declaration to this effect to accompany the entry form. Mare or Gelding, 15 hands or over. (Special). To be judged by points on the following scale:—Horse, 45 points; Vehicle, 30; Harness, 15; General Appearance, 10.—Prizes: £7, £3, £1.

- / —(938) T. J. & W. J. Dwyer, CRAIGWELL CREPE-DE-CHINE (imp.), br, 1948.
 2 —(939) Gilmour's Dairy, JACK, b, aged.

151. *BUGGY TURNOUT: MARE OR GELDING, BUGGY AND HARNESS (must all be the property of the one owner or recognised exhibitor). A statutory declaration to this effect to accompany the entry form. Mare or Gelding over 14 hands and under 15 hands. (Special.) To be judged by points on the following scale:—Horse, 45 points; Vehicle, 30; Harness, 15; General Appearance, 10.—Prizes: £7, £3, £1.

- ab* —(941) T. J. & W. J. Dwyer, ARDEN MASQUERADE (imp.), b, aged.
 / —(942) T. J. & W. J. Dwyer, HURSTWOOD CREATION (imp.), b, 1950.

152. *JINKER TURNOUT: MARE OR GELDING, JINKER AND HARNESS (must all be the property of the one owner or recognised exhibitor). A statutory declaration to this effect to accompany the entry form. Mare or Gelding, 15 hands or over. (Special.)—To be judged by points on the following scale:—Horse, 45 points; Vehicle, 30; Harness, 15; General Appearance, 10.—Prizes: £7, £3, £1.

- / —(939) Gilmour's Dairy, JACK, b, aged.

153. *JINKER TURNOUT: MARE OR GELDING, JINKER AND HARNESS (must all be the property of the one owner or recognised exhibitor). A statutory declaration to this effect to accompany the entry form. Mare or gelding over 14 hands and under 15 hands. (Special.)—To be judged by points on the following scale:—Horse, 45 points; Vehicle, 30; Harness, 15; General Appearance, 10.—Prizes: £7, £3, £1.

- Th'd* —(943) J. Brown, HARLEY BOY, br, 1953.
 2 —(940) J. Brown, STYLISH LADDIE, ch.
 / —(773) Miss Norma C. Whiting, GLOAMING, br, -/8/51.

HARNESS PONIES.

Entry fee £1/5/-, Members 15/-.

CLASS

154. PONY MARE OR GELDING, DRIVEN IN SINGLE HARNESS, over 13 hands 2 inches and not over 14 hands. Prizes: £7, £3, £1.

- (840) Mrs. Nan J. Bull, PINOCCHIO, bl rn. -/12/46.
 (247) H. C. Thackeray, ASHLEY RAMONA (imp.), ch, 1948.

155. PONY MARE OR GELDING, DRIVEN IN SINGLE HARNESS, over 13 hands and not over 13 hands 2 inches.—Prizes: £7, £3, £1.

- (795) H. & K. Foletta, QUICKSILVER, gr.
 (853) W. & R. Patten, SUNBEAM, ch, 15/10/49.
 (855) L. Scott, GLAMOUR BOY, gr, 5/9/49.
 (844) H. C. Thackeray, KISMIT, b, aged.
 (337) Mrs. Helen Tooth, NAROO HONEYSUCKLE, ch, 11/10/48.
 (857) Miss Norma C. Whiting, HIGHLAND LADDIE, gr, aged.
 2 —(945) Mrs. M. L. Willsallen, BLUE GEM, gr, 1951.
 (837) Miss Jeanette Wilson, HOT STUFF, gr, aged.

156. PONY MARE OR GELDING, over 12 hands and not over 13 hands (driven in single harness).—Prizes: £7, £3, £1.

- (895) H. A. Arnold, CHRISTOPHER ROBIN, b, 1947.
 (271) Misses J. Lee-Smith & Marjorie Wreford, TANTINO CHEERS, b, -/10/46.
 (874) Miss Margaret P. McIntyre, SEPTIMUS, ch, 1956.
 (269) Miss Josephine & Peter McKay, THE HILL BO PEEP, gr, -/9/49.
 (334) F. Manchester, BINALONG BRIO, b, 20/9/50.
 3 —(946) I. S. Percy, SAPPHIRE MICK, blk, 1954.
 947 Mrs. Edith E. Thomas, MONTGOMERY, b, 1943.
 (883) Mrs. Edith E. Thomas, QUEENIE, gr, 1952.
 (273) Miss Judith Wood, ARRAWIDGEE JILL, taffy, 12/9/46.

157. *BUGGY TURNOUT, PONY, MARE OR GELDING, BUGGY AND HARNESS (must all be the property of the one owner or recognised exhibitor). A statutory declaration to this effect to accompany the entry form. Pony 13 hands and not over 14 hands. (Special.) To be judged by points on the following scale:—Horse, 45 points; Vehicle, 30; Harness, 15; General Appearance, 10.—Prizes: £7, £3, £1.

- / —(853) W. & R. Patten, SUNBEAM, ch, 15/10/49.
 2 —(855) L. Scott, GLAMOUR BOY, gr, 5/9/49.
 3 —(247) H. C. Thackeray, ASHLEY RAMONA (imp.), ch, 1948.

158. *JINKER TURNOUT: PONY, MARE OR GELDING, JINKER AND HARNESS (must all be the property of the one owner or recognised exhibitor). A statutory declaration to this effect to accompany the entry form. Pony 13 hands and not over 14 hands. (Special.)—To be judged by points on the following scale:—Horse, 45 points; Vehicle, 30; Harness, 15; General Appearance, 10.—Prizes: £7, £3, £1.

- / —(944) H. C. Thackeray, KISMIT, b, aged.
 948 Mrs. Helen Tooth, NAROO SPARK, b, 1953.
 3 —(857) Miss Norma C. Whiting, HIGHLAND LADDIE, gr, aged.
 = / —(945) Mrs. M. L. Willsallen, BLUE GEM, gr, 1951.

HARNESS SECTION

CLASS

159. PONY MARE OR GELDING, over 11 hands and not over 12 hands (driven). (Special.)—Prizes: £7, £3, £1.

- (323) Mrs. H. Bartram, DUNDERDALE MISS SILVER, gr, 29/10/47.
 (900) P. Bergin, SNOW DROP, gr, 1953.
 (326) Gordon L. Cain, GLENGOWAN ELVA, gr, 5/12/53.
 (327) Gordon L. Cain, GLENGOWAN PEACH BLOSSOM, gr, 22/11/50.
 (329) Master John Craddock & R. W. Jolly, NARADA MISS CRYSTAL, gr, 20/11/53.
 (335) W. & R. Patten, VIEW BANK BUDGIE, gr, 11/11/54.
 (892) A. Stephen, NATTAI LIGHTNING, ch, 10/10/51.
 2-949 Mrs. Edith E. Thomas, GAY BOY, b, aged.
 1-339 Mrs. M. L. Willsallen, VIEW BANK LOVE-BIRD, ch, 1952.

3-948 *Trd from class 158*

160. PONY MARE OR GELDING, over 10 hands and not over 11 hands (driven). (Special.)—Prizes: £7, £3, £1. Presented by WILLIAM HAUGHTON AND CO. LTD., 545 LITTLE COLLINS STREET, MELBOURNE, C.1.

- (907) Ken Boulton, THUNDER, br, 1950.
 (328) Gordon L. Cain, NATTAI MAPLE 2nd, br, 23/10/54.
 3-950 W. G. Derrick, BAMBI, taffy, 1953.
 -621 Miss Sheryl Maynes, ELDORADO PENNY, blk, -/12/53.
 3-623 M. R. Power, JEANETTE, pie, 21/10/53.
 -286 Mrs. H. Purcell, SKYE PUDDEN, gr, 6/11/53.
 2-910 Mrs. N. M. Smith, BUBBLES, gr, 1948.
 (400) Mrs. N. M. Smith, ELDORADO NANCY, pie, 5/11/53.
 (625) Mrs. Edith E. Thomas, FENWICK FUDGE, blk, 24/10/43.
 1-402 H. P. & Mrs. A. S. Willsallen, ASHDOWN MIDWAY, gr, 17/12/52.

161. PONY MARE OR GELDING, not over 10 hands (driven). (Special.)—Prizes: £7, £3, £1.

- (617) Norman B. Cakebread, LERIDA LADY, pie, 1953.
 3-951 M. T. Clinton, ROB ROY DUKE.
 -392 Master John Craddock, ROSE, blk, 1950.
 (416) K. Day, ROB ROY NINA, blk, 12/10/55.
 (393) Mrs. J. Gardiner, ROB ROY PATCHES, blk, 20/9/51.
 (602) Mrs. A. H. Laidlaw, TOBY 875, blk, aged.
 (398) W. Oakford, BRANDON BONNIE, blk, -/11/50.
 2-401 L. Taylor, BLACK BEAUTY, b, 1951.
 -627 Mrs. Edith E. Thomas, TONY, br, 15/10/44.
 (948) Mrs. Helen Tooth, NAROO SPARK, b, 1953.
 (628) Mr. & Mrs. J. K. Waddell, BRAESIDE BILLY, blk, 1/8/49.
 (911) T. V. Walsh, TINY, pie, 1951.
 (412) H. P. & Mrs. A. S. Willsallen, CLOON FLETT, gr, 4/3/53.
 1-413 H. P. & Mrs. A. S. Willsallen, FENWICK ISA, blk, 4/12/54.

162. *PONY TURNOUT IN HARNESS (Stallions not eligible). Pony not to exceed 12 hands. To be shown in a vehicle of any kind and judged for style and neatness as a turnout. (Special.)—Prizes: £7, £3, £1.

- (323) Mrs. H. Bartram, DUNDERDALE MISS SILVER, gr, 29/10/47.
 (326) Gordon L. Cain, GLENGOWAN ELVA, gr, 5/12/53.
 3-327 Gordon L. Cain, GLENGOWAN PEACH BLOSSOM, gr, 22/11/50.
 (393) Mrs. J. Gardiner, ROB ROY PATCHES, blk, 20/9/51.
 (892) A. Stephen, NATTAI LIGHTNING, ch, 10/10/51.
 2-949 Mrs. Edith E. Thomas, GAY BOY, b, aged.
 (627) Mrs. Edith E. Thomas, TONY, br, 15/10/44.

- (337) Mrs. Helen Tooth, NAROO HONEYSUCKLE, ch, 11/10/48.
 (402) H. P. & Mrs. A. S. Willsallen, ASHDOWN MIDWAY, gr, 17/12/52.
 (412) H. P. & Mrs. A. S. Willsallen, CLOON FLETT, gr, 4/3/53.
 1-339 Mrs. M. L. Willsallen, VIEW BANK LOVE-BIRD, ch, 1952.

CLASS

163. *PONY TURNOUT IN HARNESS (Stallions not eligible). Pony over 12 hands and not over 13 hands. To be shown in a vehicle of any kind and judged for style and neatness as a turnout. (Special.)—Prizes: £7, £3, £1.

- (895) H. A. Arnold, CHRISTOPHER ROBIN, b, 1947.
 3-271 Miss J. Lee-Smith & Marjorie Wreford, TANTINO CHEERS, b, -/10/46.
 (874) Miss Margaret P. McIntyre, SEPTIMUS, ch, 1956.
 1-334 F. Manchester, BINALONG BRIO, b, 20/9/50.
 (946) I. S. Percy, SAPPHIRE MICK, blk, 1954.
 2-947 Mrs. Edith E. Thomas, MONTGOMERY, b, 1943.
 (883) Mrs. Edith E. Thomas, QUEENIE, gr, 1952.

164. *NOVELTY MINIATURE TURNOUT IN HARNESS (Stallions not eligible). Ponies not to exceed 10 hands 2 inches. To be judged as a novelty (Special.)—Prizes: Most original, £5, £2, £1; best decorated, £5, £2, £1; best sustained, £5, £2, £1.

- (616) Ken Boulton, RADISH, br, -/52.
 952 H. J. Bradford, WHAT'S WANTED & WAIT AND SEE.
 (392) Master John Craddock, ROSE, blk, 1950.
 (416) K. Day, ROB ROY NINA, blk, 12/10/55.
 (393) Mrs. J. Gardiner, ROB ROY PATCHES, blk, 20/9/51.
 (602) Mrs. A. H. Laidlaw, TOBY 875, blk, aged.
 953 Robert Maynes, SHETLAND HEIGHTS SILVER, ch, -/8/50.
 (398) W. Oakford, BRANDON BONNIE, blk, -/11/50.
 (623) M. R. Power, JEANETTE, pie, 21/10/53.
 (400) Mrs. N. M. Smith, ELDORADO NANCY, pie, 5/11/53.
 (401) L. Taylor, BLACK BEAUTY, b, 1951.
 (625) Mrs. Edith E. Thomas, FENWICK FUDGE, blk, 24/10/43.
 (626) Mrs. Edith E. Thomas, FENWICK REG, blk, 13/11/52.
 (627) Mrs. Edith E. Thomas, TONY, br, 15/10/44.
 954 Mr. & Mrs. J. K. Waddell, WIZZER, blk, 1/9/53.
 (911) T. V. Walsh, TINY, pie, 1951.
 (412) H. P. & Mrs. A. S. Willsallen, CLOON FLETT, gr, 4/3/53.

TRADESMEN'S AND DELIVERY HORSES.

Entry fee £1/5/-, Members 15/-.

Mares or Geldings entered in the following classes may not compete for Championships provided for harness horses and ponies generally. They may compete for special Championship Sashes offered for this Sub-Section.

NOTE.—Horses which, in the opinion of the Judge, are wrongly classified in the two following Classes shall be moved to the correct Class and then judged accordingly.

165. *HEAVY DELIVERY CART HORSE, 15 hands or over (driven in vehicle).—Prizes: £6, £2, £1.

- 1-955 Carlton & United Breweries Ltd., FOSTER, rn.
 956 T. W. Elford, BLUE ROBIN

A partner in . . .

Productive Primary Production

Class 164 (Most original)

- 1st. Mrs Edith E Thomas, Fenwick Fudge (625) **ANK**
ED
 2nd M. R. Power, Jeanette (623)
 3rd Mrs J Gardiner, Rob Roy Patches (323)

s, and
 nercial
 ultural

(Best Decorated)

- 1st. 952 H. J. Bradford. What's Wanted and Want & See.
 2nd 953 Robert Maynes. Shetland Heights Silver.
 No 3rd award.

lity for
 is pro-
SHOW
 ly from
 (pposite
 ns.)

(Best Sustained)

- = 1st 392 John Braddock, Rose
 = 1st 627 Mrs Edith E. Thomas, Tony
 3rd 398 W. Oakford, Brandon Bonnie.

THE COMMERCIAL BANK OF AUSTRALIA LIMITED

Head Office: 335-337 Collins Street, Melbourne, C.1

A partner in . . .

Productive Primary Production

THE COMMERCIAL BANK OF AUSTRALIA LIMITED

To serve the banking needs of primary producers, and serve them well, there are Branches of The Commercial Bank of Australia Limited right throughout agricultural Australia.

Every banking facility for
SHOW VISITORS is provided at our **ROYAL SHOW BRANCH**, open daily from 10 a.m. to 5 p.m. (Opposite Royal Luncheon Rooms.)



THE COMMERCIAL BANK OF AUSTRALIA LIMITED

Head Office: 335-337 Collins Street, Melbourne, C.1

HARNESS SECTION

CLASS

166. MEDIUM DELIVERY CART HORSE, 15 hands or over (driven in vehicle).—Prizes: £6, £2, £1.

- 1—957 Cranbourne Dairies Pty. Ltd., ROYAL, b, 1951.
 3—(956) T. W. Elford, BLUE ROBIN.
 —958 T. W. Elford, MAJOR.
 959 Gilmour's Dairy, PASCOE VALE SOV-EREIGN, pal, 1951.
 2—960 Gilmour's Dairy, ROSIE, b, aged.
 961 H. A. Lincoln, PAINT, skew, 1953.
 962 A. L. Moore, DANDY.

167. *PAIR OF LORRY HORSES (driven in lorry). (Special). Prizes: £6, £2, £1.

- 2—963 Carlton & United Breweries Ltd., ABBOTS & VIC, rns.
 1—964 Carlton & United Breweries Ltd., MELBOURNE & LADY VIOLET, rns.

168. *MARE OR GELDING FOR LIGHT DELIVERY, 14 hands 2 inches or over (driven in vehicle). (Special).—Prizes: £6, £2, £1.

- 1—965 City of Prahran, BULLY.
 (958) T. W. Elford, MAJOR.
 2—966 Gilmour's Dairy, TOMMY, b, aged.
 967 E. D. Peel, OLYMPIC BON, br.
 968 Percy & Johnson, DIGBY LAD, gr, -/9/52.
 3—969 Kenneth H. Wheeler & Son, ROCHDALE PETER, br, 1952.

169. *MARE OR GELDING FOR LIGHT DELIVERY, under 14 hands 2 inches (driven in vehicle). (Special).—Prizes: £6, £2, £1.

- 1—(969) Miss Josephine & Peter McKay, THE HILL BO PEEP, gr, -/9/49.
 2—970 Percy & Johnson, BLUE PRINCE, gr, -/9/52.

Exhibits entered in Classes 170 to 174 will be judged at 10 a.m. on Friday, 19th September, and will be required at the Showgrounds for the Grand Parades on remaining days or nights of the Show.

They will be judged on points according to the following scale:—Horse, 50 points; Vehicle, 35 points; Harness, 15 points.

170. *TRADESMAN'S TURNOUT: HORSE, HARNESS AND FOUR-WHEELED VEHICLE. (Special).—All to be the bona-fide property of the one owner or recognised exhibitor and to have been regularly used in the course of trade for at least three months prior to the show. A statutory declaration to this effect must accompany entry form.—Prizes: £6, £2, £1.

- 1—(957) Cranbourne Dairies Pty. Ltd., ROYAL, b, 1951.
 3—(956) T. W. Elford, BLUE ROBIN.
 (959) Gilmour's Dairy, PASCOE VALE SOV-EREIGN, pal, 1951.
 (960) Gilmour's Dairy, ROSIE, b, aged.
 (962) A. L. Moore, DANDY.
 2—(969) Kenneth H. Wheeler & Son, ROCHDALE PETER, br, 1952.

171. *TRADESMAN'S TURNOUT: HORSE, HARNESS AND TWO-WHEELED VEHICLE. (Special).—All to be the bona-fide property of the one owner or recognised exhibitor and to have been regularly used in the course of trade for at least

three months prior to the show. A statutory declaration to this effect must accompany entry form.—Prizes: £6, £2, £1.

- 1—(965) City of Prahran, BULLY.
 3—(958) T. W. Elford, MAJOR.
 (966) Gilmour's Dairy, TOMMY, b, aged.
 (961) H. A. Lincoln, PAINT, skew, 1953.
 2—(967) E. D. Peel, OLYMPIC BON, br.
 (970) Percy & Johnson, BLUE PRINCE, gr, -/9/52.

CLASS

172. *BAKER'S TURNOUT: HORSE, HARNESS AND VEHICLE. (Special).—All to be the bona-fide property of the one owner or recognised exhibitor and to have been regularly used in the course of trade for at least three months prior to the Show. A statutory declaration to this effect must accompany entry form.—Prizes: £6, £2, £1.

- 1—(968) Percy & Johnson, DIGBY LAD, gr, -/9/52.

173. *MILKMAN'S TURNOUT: HORSE, HARNESS AND VEHICLE.—All to be the bona-fide property of the one owner or recognised exhibitor and to have been regularly used in the course of trade for at least three months prior to the Show. A statutory declaration to this effect must accompany entry form.—Prizes: £6, £2, £1.

- 1—(957) Cranbourne Dairies Pty. Ltd., ROYAL, b, 1951.
 3—(956) T. W. Elford, BLUE ROBIN.
 (959) Gilmour's Dairy, PASCOE VALE SOV-EREIGN, pal, 1951.
 (960) Gilmour's Dairy, ROSIE, b, aged.
 2—(966) Gilmour's Dairy, TOMMY, b, aged.
 (962) A. L. Moore, DANDY.
 3—(967) E. D. Peel, OLYMPIC BON, br.
 (969) Kenneth H. Wheeler & Son, ROCHDALE PETER, br, 1952.

174. *HORSE TRADER'S LONG-SHAFT BRAKE TURNOUT. (Special).—Prizes £6, £2, £1. N.B.—Unless there are four or more entries in this class it will not be catalogued. Entry fee will be refunded in this case.

- (957) Cranbourne Dairies Pty. Ltd., ROYAL, b, 1951.
 (956) T. W. Elford, BLUE ROBIN.
 (959) Gilmour's Dairy, PASCOE VALE SOV-EREIGN, pal, 1951.
 2—(960) Gilmour's Dairy, ROSIE, b, aged.
 (966) Gilmour's Dairy, TOMMY, b, aged.
 971 N. J. Laird, BLUE PRINCE, gr.
 (961) H. A. Lincoln, PAINT, skew, 1953.
 (962) A. L. Moore, DANDY.
 3—(967) E. D. Peel, OLYMPIC BON, br.
 (970) Percy & Johnson, BLUE PRINCE, gr, -/9/52.

175. *DECORATED BUSINESS TURNOUT.—Decorations to be indicative of the business of the competitor. (Special).—Prizes: £15, £7, £3.

- 1—972 Carlton & United Breweries Ltd.
 2—973 A. Freeman and Hospital and Charities Waste Paper Appeal, PRINCE, b, 1950.
 2—(968) Percy & Johnson, DIGBY LAD, gr, -/9/52.

Exhibitors in the above class will be judged on Saturday, 20th September. They will be required to be paraded on that day only, but if exhibitors so desire they may take part in the Grand Parade each day or night.

CONTESTS—RIDING COMPETITIONS

CHAMPION PRIZES.

- 938 CHAMPION MARE OR GELDING, 15 hands or over—Society's Sash.
- 939 RESERVE CHAMPION MARE OR GELDING, 15 hands or over—Society's Sash.
- 942 CHAMPION MARE OR GELDING, over 14 hands and under 15 hands — Society's Sash.
- 484 RESERVE CHAMPION MARE OR GELDING, over 14 hands and under 15 hands—Society's Sash.
- 853 CHAMPION MARE OR GELDING, 14 hands or under—Society's Sash.
- 339 RESERVE CHAMPION MARE OR GELDING, 14 hands or under—Society's Sash.
- 957 CHAMPION TRADESMAN'S OR DELIVERY MARE OR GELDING, LIGHT OR MEDIUM—Society Sash.
- 965 RESERVE CHAMPION TRADESMAN'S OR DELIVERY MARE OR GELDING, LIGHT OR MEDIUM—Society's Sash.
- 955 CHAMPION TRADESMAN'S OR DELIVERY MARE OR GELDING, HEAVY—Society's Sash.
- No award RESERVE CHAMPION TRADESMAN'S OR DELIVERY MARE OR GELDING, HEAVY—Society's Sash.

Section 9 — Arena Events

ARENA CONTROL COMMITTEE:

Mr. S. A. GREAVES (Chairman).

Messrs. A. E. DAHLENBURG, A. R. CRESWICK, P. B. RONALD, C. OWEN MOORE, G. P. H. WILSON, D. W. KNOX, J. M. GARDINER, E. A. DOYLE, L. S. K. CUNNINGHAM, ROBERT HUNTER, and R. H. BLACKBURN.

RIDING COMPETITIONS FOR COMPETITORS 15 YEARS OF AGE AND OVER:

Judge: Lt.-Col. F. W. WELDON.
Stewards: F. J. LITHGOW, Esq.
HUGH WOOD, Esq.
G. T. MAUGHAM, Esq.

RIDING COMPETITIONS FOR COMPETITORS UNDER 15 YEARS OF AGE AND "GOOD HANDS" TROPHIES:

Judge: Mrs. J. A. WALSH.
Stewards: M. D'A. HARVIE, Esq.
A. CUNNINGHAM, Esq.

NOVELTY EVENTS:

Judge: W. McL. GREAVES, Esq.
Stewards: V. GARNHAM, Esq.
K. H. DUNOON, Esq.

JUMPING (F.E.I. RULES)

Judge: H. R. ROSS, Esq.
Stewards: C. OWEN MOORE, Esq.
D. W. KNOX, Esq.
NORMAN STEELE, Esq.
Course Builder: A. C. J. JANSSENS, Esq.
Commentator: R. A. McCANN, Esq.

OTHER JUMPING EVENTS:

Judge: RUPERT RICHARDSON, Esq.
Stewards: F. J. LITHGOW, Esq.
NOEL MASON, Esq.

RIDING COMPETITIONS.

A horse may be ridden by only one competitor in each class.

In riding competitions for adults, from 10 to 12 competitors will be tested at a time. Eliminations will follow a preliminary walk, trot and canter. The remaining competitors will be tested at the discretion of the judges.

In riding competitions for children, the tests will be at the discretion of the judge.

Dress, Ladies and Girls:

In hack classes and riding competitions ladies should wear either:—

- (a) Black bowler hat, black or dark blue coat, stock or collar and tie, breeches and black riding boots.
Or—

- (b) Felt hat or hunting cap, tweed coat, collar and tie (not a stock) jodhpurs and jodhpur boots.

In the classes for best equestrienne turnout and jumping contests, ladies must wear (a) above. In novelty events, ladies may wear either breeches and boots or jodhpurs with a WHITE shirt and no coat if the weather is hot; ties or stocks should be securely pinned.

Gentlemen and Boys:

- (a) In hack or pony classes and riding competitions—bowler or felt hat or hunting cap, tweed coat, collar and tie (not a stock) either breeches and riding boots or jodhpurs with jodhpur boots.

- (b) In jumping competitions gentlemen riders must wear either (a) hunting livery of a recognised hunt club, (b) black coat with stock, white breeches and black boots, or (c) tweed coat with tie, fawn breeches and black or tan boots. Boys under 16 shall wear hunting cap, tweed coat, WHITE shirt with jodhpurs. Stocks or ties must be securely pinned.

In competitions, competitors under the age of 21 years must supply proof of age with entry unless—

- (a) A birth certificate has been previously furnished to the Society.
(b) The age of the competitor was accepted for the 1954 or subsequent Shows.

Proof of age will be accepted in the form of birth certificate, extract of birth entry, statutory declaration, baptismal certificate or school certificate.

Stallions are not eligible for use in Riding Competitions.

RIDING COMPETITIONS ON THE FLAT CLASS

176. THE "MACROBERTSON" RIDING COMPETITION.

(MALE RIDERS, OPEN)

SPECIAL PRIZES, Trophies, valued at £20, presented by MacROBERTSON'S. HIGH-CLASS CHOCOLATE, CONFECTIONERY

CONTESTS—RIDING COMPETITIONS

AND COCOA MANUFACTURERS, FITZ-ROY. Open to male riders only. First, second and third prizes, trophy; fourth, fifth and sixth prizes, ribbons. Entry fee, 8/-.

2	1	Allan Arnold.
1	2	E. F. Barker.
	3	M. C. Barns.
	4	B. J. Bebbington.
	5	E. Blinden.
	6	W. R. Butler.
	7	Trevor Casemore.
6	8	J. A. Clifford.
	9	Patrick V. Corr.
	10	E. M. Donaldson.
	11	W. J. Dwyer.
	12	R. A. Field.
	13	John F. Fowler.
	14	S. L. Fowler.
	15	T. Haynes.
	16	R. W. Hyem.
	17	Arthol E. T. James.
	18	Keith Johnston.
3	19	John Kelly.
	20	N. J. Lavis.
	21	F. J. McIntosh.
	22	Barry McKenzie.
	23	Michael Maher.
	24	J. R. Mappin.
	25	Gordon E. Marsden.
	26	John Masterton.
5	27	R. M. Metherall.
	28	L. R. Morgan.
	29	Ivan H. Pearse.
	30	D. Pickering.
	31	R. A. Porter.
	32	H. E. Rundle.
6	33	M. A. Sleight.
4	34	J. Stadelman.
	35	Adrian Uytendaal.
	36	A. Wangler.
	37	John White.
	38	Peter Winks.
	39	Michael Worrell.

CLASS

177. THE "LONDON STORES" BOYS' RIDING COMPETITION.
(Boys 15 and under 18)

SPECIAL PRIZES, Trophies, valued at £15, presented by LONDON STORES LTD., CORNER BOURKE AND ELIZABETH STREETS, MELBOURNE, THE MEN'S AND BOYS' WEAR STORE. For boys 15 years and under 18 years on the first day of the Show. First, second and third prizes, trophy; fourth, fifth and sixth prizes, ribbon. Entry fee, 8/-.

3	40	Graeme Barker.
	41	Trevor Casemore.
	42	A. Clifford.
1	43	Robert Ditty.
4	44	Andrew Donald.
	45	Gary Ewin.
	46	Roy Ewing.
	47	John Fahey.
	48	Peter Fletcher.
	49	A. Hugh Foletta.
	50	P. J. Graham.
	51	Antony Laidlaw.
	52	John Latta.
	53	Gregor McCann.
	54	Tony McCormick.
5	55	Peter McKay.
	56	Wallace McKenzie.
2	57	Neil McLachlan.
	58	Don McMiken.
	59	Alan G. Redpath.
	60	Ian Sneddon.
	61	Norman Stray.
	62	Bruce Wilding.
6	63	Peter Winton.
	64	Michael Worrell.

CLASS

178. THE "ALBION" BOYS' RIDING COMPETITION.

(Boys 12 and under 15.)

SPECIAL PRIZES, Trophies valued at £10 (presented by ALBION METALWARE PTY. LTD., Manufacturers of Silverware, 132 BRIDGE ROAD, RICHMOND. For boys 12 years of age and under 15 years on the first day of the Show. First, second and third prizes, trophies; fourth, fifth, and sixth prizes, ribbons. Entry fee, 8/-.

2	63	Peter Archer.
	64	Frank Boulton.
	65	Keith Boulton.
	66	Phillip Briant.
	67	Neville Clarke.
	68	Neil Clinton.
	69	John Cousins.
	70	Bernard Crough.
	71	Peter Daly.
	72	Robert Fletcher.
6	73	John Ford.
	74	Robert Francis.
	75	Noel Gough.
	76	Graeme Grant.
	77	Neil Griebenow.
	78	Bill Harvey.
	79	Wayne Henderson.
	80	Bruce Hipwell.
	81	David Hughes.
105		Jack Hughes.
3	82	Jeffrey Owen Hughes.
	83	Robert Jenkin.
	84	Christopher Keeshan.
5	85	Christopher Lawrance.
	86	Gerrit Lubach.
	87	Graeme Malcolm.
1	88	Jeffrey Marriage.
	89	John Mitchell.
	90	Michael Mitchell.
	91	Adrian O'Donoghue.
	92	Denis O'Donoghue.
	93	Billie Patten.
	94	Malcolm Rose.
	95	Barry Roycroft.
	96	Wayne Roycroft.
	97	Lyall Scott.
	98	Alex Smith.
	99	Douglas Smith.
	100	Gordon Spinner.
4	101	Raymond G. Tull.
	102	Brian Walsh.
	103	John Walsh.
	104	Norman White.

179. THE "BREYDON'S TOYS" BOYS' RIDING COMPETITION.

(Boys 10 and under 12)

SPECIAL PRIZES, Trophies valued at £12 (presented by C. BREYDON, 159 DANDE-NONG ROAD WINDSOR, MANUFACTURER OF THE POPULAR METAL "WIZZO" SPINNING TOPS). —For boys 10 years of age and under 12 years on the first day of the Show mounted on ponies 14 hands or under. First, second and third prizes, trophy; fourth, fifth and sixth prizes, ribbons. Entry fee 8/-.

1	106	John Anderson.
	107	Geoffrey Bamford.
	108	Stuart Burrell.
	109	Leslie Calder.
	110	Leslie Cousins.
	111	Stuart Craig.
2	112	Philip de Crespigny.
	113	Geoffrey Foletta.
	114	Kelvin Grant.
	115	John Hansen.
4	116	Richard Hattam.
	117	Norman Hughes.
	118	Leslie Latta.

CONTESTS—RIDING COMPETITIONS

- 5-119 Brian Lincoln.
 120 Chris McCormick.
 121 Trevor Malcolm.
 122 Ernest Meursing.
 123 Llyn Morgan.
 6-124 Kevin O'Keefe.
 3-125 Donald Scott.
 126 Quinton Scott.

CLASS

180. THE "G. V. MULDER" BOYS' RIDING COMPETITION.

(Boys under 10)

SPECIAL PRIZES, Trophies valued at £10 (presented by G. V. MULDER, SADDLER, 825 DANDENONG ROAD, EAST MALVERN). For boy riders under 10 years of age on the first day of the Show, mounted on ponies 14 hands or under. First, second and third prizes, trophy; fourth, fifth and sixth prizes, ribbon. Entry fee, 8/-.

- 2-127 Bruce Anderson.
 128 Ian Anderson.
 129 Noel Barnes.
 3-130 K. D. Blackmore.
 1-131 Ken Boulton.
 1-132 Raymond L. Carr.
 4-133 John Craddock.
 134 Allan Evison.
 135 Ian Forsyth.
 136 Peter Grenfell.
 137 Roger Grenfell.
 138 Malcolm Henderson.
 6-139 Bruce Hughes.
 140 Leigh Kilpatrick.
 141 Jon Marriage.
 142 Bobby Patten.
 143 Michael Power.
 144 Graham Pritchard.
 5-145 Robert Quinsee.
 146 Graeme Tipping.
 147 John Waddell.

88 THE "LOUIS MONOD" TROPHY and a SPECIAL SASH will be presented for the best boy rider in Classes 177, 178, 179 and 180. It shall be at the discretion of the Judge whether he shall again try the competitors before making this award.

181. THE "O-SO-LITE" LADIES' RIDING COMPETITION.

(Ladies 18 and over)

SPECIAL PRIZES, Trophies valued at £20 (presented by "O-SO-LITE" PRODUCTS PTY. LTD., 422 COLLINS STREET, MELBOURNE). For ladies 18 years of age and over on the first day of the Show. First prize, trophy and special sash; second and third prizes, trophies; fourth, fifth and sixth prizes, ribbon. Entry fee, 8/-.

- 148 Miss Carol M. Abrahams.
 149 Mrs. Kevin Abrahams.
 150 Miss Catherine Anderson.
 151 Mrs. Ken Anderson.
 152 Miss J. Archer.
 153 Miss Noela Attwood.
 154 Miss Elizabeth Balharry.
 155 Miss Margaret Beggs.
 156 Miss Caroline Bell.
 1-157 Miss Elwyn D. Bell.
 158 Miss Gwenda Beveridge.
 159 Miss B. E. Billett.
 160 Miss Alison M. Booth.
 161 Mrs. Nan J. Bull.
 162 Mrs. L. Byrne.
 163 Miss Maureen M. Cadogan.
 164 Miss Beverley Cadogan.
 165 Mrs. Rae Cashmore.
 166 Mrs. Judith F. Chipin.
 167 Miss J. A. Clark.
 168 Miss Lois Coles.

- 169 Miss Marjorie Coombs.
 170 Miss Lesley Cross.
 171 Mrs. M. C. Crozier-Durham.
 172 Miss A. D. Curl.
 173 Miss Judith M. Darling.
 174 Miss Anne Dent.
 175 Miss H. S. Dodgson.
 176 Miss Carol Ann Donoghue.
 177 Miss Janice Dorrington.
 178 Miss Olive Elliott.
 179 Miss Ruth M. Emery.
 180 Mrs. D. Faulkner.
 181 Miss S. Falkiner.
 3-182 Miss Isobel Ferrier.
 183 Mrs. Bruce Gibson.
 184 Miss Jan Green.
 185 Miss Margaret Gunnersen.
 186 Miss P. M. Hanna.
 187 Miss Fay Hansen.
 188 Miss Jean Hansen.
 189 Miss Thelma Harris.
 5-190 Miss Helen Harvie.
 191 Mrs. Don Hearn.
 4-192 Miss Shirley F. Henderson.
 193 Miss June Hendry.
 194 Mrs. B. Ivill.
 195 Miss Marlene Johnson.
 196 Miss Nola L. Jones.
 197 Miss Rosemary Jones.
 198 Miss J. Junner.
 199 Miss Heather Larwood.
 200 Miss C. M. Lean.
 201 Miss Margret A. Leslie.
 202 Miss Diana McGregor.
 203 Miss B. A. Macintyre.
 204 Miss Margaret P. McIntyre.
 205 Miss Jane McKay.
 2-206 Mrs. J. K. Mackay.
 6-207 Mrs. A. R. McMillen.
 208 Miss Anne McNamara.
 209 Miss Deirdre McRae.
 210 Miss Lorna McShanag.
 211 Miss C. R. Manifold.
 212 Miss B. J. Manning.
 213 Miss Irma Mawson.
 214 Miss Judith Mayes.
 215 Miss Naureen Mee.
 216 Miss Viola C. Meeks.
 217 Mrs. R. M. Metherall.
 218 Miss Susan Mitchell.
 219 Miss Molly Moore.
 220 Miss Nita Morton.
 221 Miss Lynette Murray-More.
 222 Mrs. Bruce Nelson.
 223 Miss J. Noall.
 224 Miss Felicity Nutting.
 225 Miss Lorna O'Halloran.
 226 Miss Janet Parbury.
 227 Mrs. L. Parker.
 228 Miss Lyn Peters.
 229 Mrs. D. Pickering.
 230 Miss Jenny Pollitt.
 231 Miss J. A. Rayner.
 232 Miss Susan Russell.
 233 Miss Amelia Shaw.
 234 Miss Joy Smith.
 235 Miss Shirley Smiles.
 236 Miss Elizabeth R. Stocks.
 237 Miss Rosemary Swinburne.
 238 Miss D. H. O. Throsby.
 239 Miss H. Tymms.
 240 Miss Ann Wells.
 241 Miss Lily Wilkinson.
 242 Miss Dorothy Wright.

CLASS

182. THE "WHITE CROW FOOD PRODUCTS" GIRLS' RIDING COMPETITION.

(Girls 15 and under 18)

SPECIAL PRIZES, Trophies valued at £15 (presented by FRANCIS LONGMORE & CO. LTD., MANUFACTURERS OF WHITE CROW QUALITY FOOD PRODUCTS, 617 SPENCER STREET, MELBOURNE).—For girls 15 years of age and under 18 years on the first day of the Show. First prize, trophy and special sash; second and third prizes, trophy; fourth, fifth and sixth prizes, ribbon. Entry fee, 8/-.

CONTESTS—RIDING COMPETITIONS

243	Miss Vanessa Anderson.
244	Miss Helen Bent.
245	Miss Marion E. Best.
246	Miss Beth Bodinnar.
247	Miss Lyn Brien.
248	Miss Judith Byrne.
249	Miss Lida Tina by't Vuur.
250	Miss Robyn Carty.
251	Miss Lorraine Casemore.
252	Miss Patricia Catterall.
253	Miss Lynette Charles.
254	Miss Joan Clark.
255	Miss Loris Cole.
2—256	Miss Margaret Dalzel.
257	Miss Helen Dennett.
258	Miss Gail Dorrington.
=6—259	Miss Margaret Elliott.
260	Miss Dawn Farmer.
261	Miss Kaye Forbes.
262	Miss Sue Geiger.
263	Miss Elizabeth Goetz.
264	Miss Sue Griffith.
265	Miss Elaine Griffiths.
266	Miss Moira Hamilton.
267	Miss Irene Hansen.
268	Miss Marcla Hardy.
269	Miss Marion Hirst.
1—270	Miss Yvonne Hughes.
271	Miss Yvonne Lewis.
272	Miss Carol J. Lomax.
273	Miss Janice Lowe.
4—274	Miss Jennifer McGrath.
275	Miss Anthea Mackay.
276	Miss Josephine McKay.
277	Miss Margaret McKay.
278	Miss Christine Major.
279	Miss Marlene Merrett.
280	Miss Ann Moreland.
=6—281	Miss Judy Moulton.
282	Miss Janice Newton.
283	Miss Rae Parmley.
284	Miss Elizabeth Reed.
285	Miss Anne M. Richardson.
286	Miss Janet Ross.
287	Miss Janet Rowan.
288	Miss Jane Rushton.
3—289	Miss Jill Ryan.
290	Miss Jillian Ryan.
291	Miss R. Silke.
292	Miss Pamela Southby.
293	Miss Sandra Swann.
294	Miss Ann Walters.
295	Miss Joy Wangler.
296	Miss Lorraine Waters.
297	Miss Lorraine Westley.
298	Miss Ilona White.
299	Miss Margaret Wickett.
300	Miss Hazel Wood.
301	Miss Jillian Wood.
302	Miss Penelope Wood.
303	Miss Robin Wood.
304	Miss Ruth Yeo.
5—305	Miss Nola Yoxon.

CLASS

183. THE "BROCKHOFF BISCUITS" GIRLS' RIDING COMPETITION.

(Girls 12 and under 15)

SPECIAL PRIZES, Trophies valued at £12 (presented by BROCKHOFF'S BISCUITS PTY. LTD., BISCUIT MANUFACTURERS, 53 HUNTINGDALE ROAD, BURWOOD, E.13.—For girls 12 years of age and under 15 years on the first day of the Show. First prize, trophy and special sash; second and third prizes, trophy; fourth, fifth and sixth prizes, ribbon. Entry fee, 8/-.

306	Miss Mary-Clare Adam.
307	Miss Patricia Anderson.
308	Miss Dianne Arnold.
309	Miss Patricia Bell.
310	Miss Creina Bennett.
311	Miss Faye Bett.
312	Miss Sandra Bott.
3—313	Miss Margaret Brien.
314	Miss A. Brooker.
315	Miss Penelope B. Brown.

316	Miss Fayne Burrell.
317	Miss Diane Carling.
318	Miss Joan Carr.
319	Miss Susan Carrodus.
320	Miss Janet Chandler.
321	Miss Georgina Clarke.
4—322	Miss Judith Colclough.
323	Miss June Cole.
324	Miss Janet Corbet.
325	Miss Rosemary Corby.
326	Miss Christine Cuscaden.
327	Miss Joan Ditty.
328	Miss Brenda Donahue.
329	Miss Susan Donald.
330	Miss Diane Donkin.
331	Miss Christine Joy Dedman.
332	Miss Marian Farmer.
333	Miss Karen Foletta.
334	Miss Denise Foster.
335	Miss Patricia Francis.
336	Miss Lerece Gilbert.
337	Miss Marion Ann Gibson.
5—338	Miss Diana Graham.
339	Miss Denise Hall.
340	Miss Vicki Hall.
341	Miss Sue Hardie.
342	Miss Sandra Hassard.
343	Miss Julie A. Hiscock.
344	Miss Kerry A. Hiscock.
345	Miss Carol Hodgson.
6—346	Miss Gail Hogan Taylor.
347	Miss Wendy Jores.
348	Miss Hilary Kottmann.
349	Miss Janet Langlands.
350	Miss Robyn Lawrence.
351	Miss Vivienne Leask.
352	Miss Lynette Lewis.
1—353	Miss Loryn Lowe.
354	Miss Elizabeth McCann.
355	Miss Dylis McConnell.
356	Miss Rhonda McDonald.
357	Miss Nola McKimmie.
358	Miss Kaye McMiken.
359	Miss Wendy McPherson.
360	Miss Sherrin Mildown-Garing.
361	Miss Margaret Milward.
362	Miss Muriel Moreby.
363	Miss Lesley Morgan.
364	Miss Susan Niven.
365	Miss Margot Nott.
366	Miss Judith Ann Page.
367	Miss Beverley Parkes.
368	Miss Andrea Parsons.
369	Miss Leonie Pescott.
2—370	Miss Barbara Mary Peter.
371	Miss Faye Powell.
372	Miss Kaye Radden.
373	Miss Barbara Scott.
374	Miss Dianne Searle.
375	Miss Mary Serjeant.
376	Miss Sandra Shoppee.
377	Miss Yvonne Spinner.
378	Miss Susan Stevens.
379	Miss Ann Veronica Tomlins.
380	Miss Judith Swinbank.
381	Miss Janice Taylor.
382	Miss Robyn Towers.
383	Miss Berwyn Weller.
384	Miss Susan Whitehead.
385	Miss S. Wilkins.
386	Miss Annette Wilson.
387	Miss Yvonne Yeo.

CLASS

184. THE "G. V. MULDER" GIRLS' RIDING COMPETITION.

(Girls 10 and under 12)

SPECIAL PRIZES, Trophies valued at £10 (presented by G. V. MULDER, SADDLER, 825 BANDENONG ROAD, EAST MALVERN).—For girls 10 years of age and under 12 years on the first day of the Show. To be mounted on a pony 14 hands or under. First, second and third prizes, trophy; fourth, fifth and sixth prizes, ribbon. Entry fee, 8/-.

388	Miss Ann Ansterberry.
389	Miss Ann Elizabeth Baker.
390	Miss Roslyn Baker.

SHOWS OF POPULAR INTEREST

(Schedules now available)

DANDENONG SHOW

"The Biggest One-Day Show in Victoria"

Saturday, 8th November, 1958

Secretary: Mr. F. Storan, Dandenong. Telephone: Dandenong 681.

President: Mr. Harold Keys, Narre Warren.

THE EVER POPULAR BERWICK SHOW

Saturday, 15th November, 1958

Secretary: Mr. R. J. Spain. Telephone: Dand. 2104.

President: Mr. J. Davison, Narre Warren. Telephone 35.

CROYDON NORTH AGRICULTURAL SHOW

Hughes Park, Croydon North

Saturday, 14th February, 1959

Secretary: Dr. H. Hirst. Telephone: Bayswater 319.

President: Mr. J. G. Lloyd.

CONTESTS—RIDING COMPETITIONS

- 5—391 Miss Lynette Beard.
392 Miss Charni Cole.
393 Miss Yvonne Collins.
394 Miss Kathleen Collins.
2—395 Miss Barbara Dawe.
396 Miss Linley Donaldson.
397 Miss Marion Green.
398 Miss Linda Haines.
1—399 Miss Lorraine Harris.
400 Miss Fiona Hyem.
401 Miss Kaye Jones.
4—402 Miss Jan Lawrance.
403 Miss Heather McBride.
404 Miss Helen Moulton.
3—405 Miss R. Neave.
= 6—406 Miss Margaret Nicol.
407 Miss Lynette Oakford.
408 Miss Bernadette O'Keefe.
= 6—409 Miss Joanne Rose.
410 Miss Catherine Rundle.
411 Miss Erene Sederis.
412 Miss Joy Sherman.
413 Miss Valerie Skeiner.
414 Miss June Whitehead.

CLASS

185. THE "CANNS" GIRLS' RIDING COMPETITION.

(Girls under 10)

SPECIAL PRIZES, Trophies valued at £10 (presented by CANNS PTY. LTD., LADIES' DRAPERS, Cnr. SWANSTON AND LITTLE COLLINS STREETS, MELBOURNE).—For girls under 10 years of age on the first day of the Show. To be mounted on ponies 14 hands or under. First, second and third prizes, trophy; fourth, fifth and sixth prizes, ribbon. Entry fee, 8/-.

400—A Trophy valued at £3/3/- (presented by Mr. and Mrs. Bassett-Smith) will be awarded to the best girl rider under 15 years of age (Classes 183, 184, 185).

271—A SPECIAL SASH will be awarded to the best girl rider under 18 years of age (Classes 182, 183, 184, 185 inclusive).

- 5—415 Miss M. Anderson.
1—416 Miss Kay Evelyn Baker.
417 Miss Lynne Burrell.
418 Miss Nieske Marie by't Vuur.
419 Miss Jeremy Cashmore.
3—420 Miss Margarette Daly.
421 Miss Jane de Crespigny.
422 Miss Sara de Crespigny.
423 Miss Susan de Crespigny.
424 Miss Gail Farmer.
425 Miss Margaret Fogarty.
426 Miss Christine Gardiner.
427 Miss Margaret Hansen.
428 Miss Faye Henderson.
429 Miss Margaret Lamb.
430 Miss Dianne McKnight.
431 Miss Monique Meursing.
2—432 Miss Shelagh Nott.
6—433 Miss Colleen Power.
434 Miss Beverley Thomas.
435 Miss Judy Thomas.
4—436 Miss Meryl Tull.
437 Miss Jennifer Walsh.

186. THE "HA-WA CUSTARD POWDER" PAIR RIDING COMPETITION.

(18 and over)

SPECIAL PRIZES, Trophies valued at £12 (of which £8 is presented by H. S. K. WARD PTY. LTD., MANUFACTURERS OF AERIAL SELF RAISING FLOUR AND OTHER HIGH GRADE FOOD PRODUCTS, 24 SPENCER STREET, MELBOURNE).—For pair of riders 18 years of

age and over on the first day of the Show. To be judged on performance as a pair. First, second and third prizes, trophies; fourth, fifth and sixth prizes, ribbons. Entry fee (per single nomination), 8/-.

- 4—148 Miss Carol M. Abrahams.
149 Mrs. Kevin Abrahams.
4—150 Miss Catherine Anderson.
151 Mrs. Ken Anderson.
152 Miss J. Archer.
1 Allan Arnold.
153 Miss Noela Attwood.
154 Miss Elizabeth Balharry.
2—2 E. F. Barker.
1—3 M. C. Barnes.
4 B. J. Bebbington.
155 Miss Margaret Boggs.
156 Miss Caroline Bell.
157 Miss Elwyn D. Bell.
5—158 Miss Gwenda Deveridge.
6 E. Elinden.
160 Miss Alison M. Booth.
5—161 Mrs. Nan J. Bull.
2—162 Mrs. L. Byrne.
438 Miss Shirley Carroll.
165 Mrs. Rae Cashmore.
8 J. A. Clifford.
168 Miss Lois Coles.
169 Miss Marjorie Coombs.
9 Patrick V. Corr.
170 Miss Lesley Cross.
171 Mrs. M. C. Crozier-Durham.
172 Miss A. D. Curl.
439 Andrew Cuthbertson.
174 Miss Anne Dent.
175 Miss H. S. Dodgson.
10 E. M. Donaldson.
177 Miss Janice Dorrington.
11 W. J. Dwyer.
440 Miss J. Elliott.
178 Miss Olive Elliott.
179 Miss Ruth M. Emery.
180 Mrs. D. Faulkner.
181 Miss S. Falkner.
182 Miss Isobel Ferrier.
12 R. A. Field.
14 S. L. Fowler.
183 Mrs. Bruce Gibson.
184 Miss Jan Green.
185 Miss Margaret Gunnerson.
186 Miss F. M. Hanna.
187 Miss Fay Hansen.
188 Miss Jean Hansen.
189 Miss Thelma Harris.
6—190 Miss Helen Harvie.
15 T. Haynes.
192 Miss Shirley P. Henderson.
1—193 Miss June Hendry.
194 Mrs. B. Ivill.
17 Athol E. T. James.
441 Miss Pamela Jefferson.
18 Keith Johnston.
197 Miss Rosemary Jones.
19 John Kelly.
199 Miss Heather Larwood.
20 N. J. Lavis.
200 Miss C. M. Lean.
201 Miss Margaret A. Leslie.
442 John McCall.
202 Miss Diana McGregor.
21 E. J. McIntosh.
3—203 Miss B. A. Macintyre.
205 Miss Jane McKay.
3—206 Mrs. J. K. Mackay.
22 Barry McKenzie.
207 Mrs. A. R. McMillen.
208 Miss Anne McNamara.
210 Miss Lorna McShanag.
23 Michael Maher.
211 Miss C. R. Manifold.
212 Miss B. J. Manning.
25 Gordon E. Marsden.
213 Miss Irma Mawson.
214 Miss Judith Maves.
215 Miss Naureen Mee.
216 Miss Viola C. Meeks.
217 Mrs. R. M. Metherall.
218 Miss Susan Mitchell.
219 Miss Molly Moore.
26 L. R. Morgan.
221 Miss Lynette Murray-More.
222 Mrs. Bruce Nelson.

CONTESTS—RIDING COMPETITIONS

223 Miss J. Noall.
 224 Miss Felicity Nutting.
 225 Miss Lorna O'Halloran.
 226 Miss Janet Parbury.
 228 Miss Lyn Peters.
 229 Mrs. D. Pickering.
 230 Miss Jenny Pollitt.
 31 R. A. Porter.
 32 H. E. Rundle.
 233 Miss Amelia Shaw.
 235 Miss Shirley Smiles.
 236 Miss Elizabeth R. Stocks.
 237 Miss Rosemary Swinburne.
 238 Miss D. H. O. Throsby.
 240 Miss Ann Wells.
 38 Peter Winks.
 443 Miss Norma C. Whiting.
 242 Miss Dorothy Wright.

CLASS

187. THE "AUSTRALIAN KNITTING MILLS"
 PAIR RIDING COMPETITION.
 (15 and under 18)

SPECIAL PRIZES, Trophies valued at £12 (presented by AUSTRALIAN KNITTING MILLS LTD., MANUFACTURERS OF GOLDEN FLEECE AND KOOKABURRA UNDERWEAR FOR MEN, WOMEN AND CHILDREN).—For pair of riders 15 years of age and under 18 on the first day of the Show. To be judged on performance as a pair. First, second and third prizes, trophies; fourth, fifth and sixth prizes, ribbons. Entry fee (per single nomination), 8/-.

40 Graeme Barker.
 244 Miss Helen Bent.
 245 Miss Marion E. Best.
 247 Miss Lyn Brien.
 248 Miss Judith Byrne.
 250 Miss Robyn Carty.
 251 Miss Lorraine Casemore.
 7 Trevor Casemore.
 252 Miss Patricia Catterall.
 253 Miss Lynette Charles.
 254 Miss Joan Clark.
 41 A. Clifford.
 255 Miss Loris Cole.
 444 Brian Daly.
 256 Miss Margaret Dalzel.
 257 Miss Helen Dennett.
 43 Andrew Donald.
 258 Miss Gaile Dorrington.
 259 Miss Margaret Elliott.
 44 Gary Ewin.
 46 John Fahey.
 260 Miss Dawn Farmer.
 48 A. Hugh Foletta.
 261 Miss Kaye Forbes.
 262 Miss Sue Geiger.
 263 Miss Elizabeth Goetz.
 267 Miss Irene Hansen.
 269 Miss Marion Hirst.
 270 Miss Yvonne Hughes.
 445 Miss Barbara Jefferson.
 50 Antony Laidlaw.
 271 Miss Yvonne Lewis.
 272 Miss Carol J. Lomax.
 273 Miss Janice Lowe.
 52 Gregor McCann.
 53 Tony McCormick.
 275 Miss Anthea Mackay.
 276 Miss Josephine McKay.
 277 Miss Margaret McKay.
 54 Peter McKay.
 56 Neil McLachlan.
 57 Don McMiken.
 278 Miss Christine Major.
 280 Miss Ann Moreland.
 281 Miss Judy Moulton.
 283 Miss Rae Parmley.
 58 Alan G. Redpath.
 284 Miss Elizabeth Reed.
 286 Miss Janet Ross.

287 Miss Janet Rowan.
 289 Miss Jill Ryan.
 291 Miss R. Silke.
 292 Miss Pamela Southby.
 60 Norman Stray.
 293 Miss Sandra Swann.
 294 Miss Ann Walters.
 295 Miss Joy Wangler.
 296 Miss Lorraine Waters.
 298 Miss Illona White.
 299 Miss Margaret Wickett.
 62 Peter Winton.
 300 Miss Hazel Wood.
 302 Miss Penelope Wood.
 303 Miss Robin Wood.
 39 Michael Worrell.
 304 Miss Ruth Yeo.
 305 Miss Nola Yoxon.

CLASS

188. THE "DENCRAFT" PAIR RIDING
 COMPETITION.
 (Under 15)

SPECIAL PRIZES, Trophies valued at £10 (presented by DENNISTON & CO. PTY. LTD., 95 FLINDERS LANE, MELBOURNE.—For pair of riders under 15 years of age on the first day of the Show. To be judged on performance as a pair. First, second and third prizes, trophies; fourth, fifth and sixth prizes, ribbons. Entry fee (per single nomination), 8/-.

415 Miss M. Anderson.
 307 Miss Patricia Anderson.
 63 Peter Archer.
 310 Miss Creina Bennett.
 311 Miss Faye Bett.
 312 Miss Sandra Bott.
 66 Phillip Briant.
 313 Miss Margaret Brien.
 314 Miss A. Brooker.
 316 Miss Fayne Burrell.
 108 Stuart Burrell.
 318 Miss Joan Carr.
 319 Miss Susan Carrodus.
 320 Miss Janet Chandler.
 321 Miss Georgina Clarke.
 67 Neville Clarke.
 68 Neil Clinton.
 322 Miss Judith Colclough.
 323 Miss June Cole.
 325 Miss Rosemary Corby.
 69 John Cousins.
 112 Philip de Crespigny.
 421 Miss Jane de Crespigny.
 327 Miss Joan Ditty.
 396 Miss Linley Donaldson.
 331 Miss Christine Joy Dudman.
 332 Miss Marian Farmer.
 113 Geoffrey Foletta.
 333 Miss Karen Foletta.
 73 John Ford.
 334 Miss Denise Foster.
 335 Miss Patricia Francis.
 74 Robert Francis.
 336 Miss Lereece Gilbert.
 337 Miss Marion Ann Gibson.
 338 Miss Diana Graham.
 114 Kelvin Grant.
 76 Graeme Grant.
 397 Miss Marion Green.
 398 Miss Linda Haines.
 339 Miss Denise Hall.
 115 John Hansen.
 399 Miss Lorraine Harris.
 342 Miss Sandra Hassard.
 343 Miss Julie A. Hiscock.
 344 Miss Kerry A. Hiscock.
 346 Miss Gail Hogan Taylor.
 105 Jack Hughes.
 82 Jeffrey Owen Hughes.
 400 Miss Fiona Hyem.
 401 Miss Kaye Jones.
 84 Christopher Keeshan.
 349 Miss Janet Langlands.

CONTESTS—RIDING COMPETITIONS

4—	118 Leslie Latta.	2	154 Miss Elizabeth Balharry.
	85 Christopher Lawrance.	—2	E. F. Barker.
	402 Miss Jan Lawrance.	3	M. C. Barnes.
	350 Miss Robyn Lawrence.	4	E. J. Bebbington.
	351 Miss Vivienne Leask.	155	Miss Margaret Beggs.
	352 Miss Lynette Lewis.	156	Miss Caroline Bell.
	127 Bruce Anderson.	6—157	Miss Elwyn D. Bell.
	106 John Anderson.	158	Miss Gwenda Beveridge.
2—	119 Brian Lincoln.	5	E. Bliden.
	353 Miss Loryn Lowe.	160	Miss Alison M. Booth.
	403 Miss Heather McBride.	161	Mrs. Nan J. Bull.
	354 Miss Elizabeth McCann.	2—162	Mrs. L. Byrne.
	355 Miss Dylis McConnell.	446	Miss A. E. Campbell.
	120 Chris McCormick.	438	Miss Shirley Carroll.
	356 Miss Rhonda McDonald.	165	Mrs. Rae Cashmore.
	87 Graeme Malcolm.	5—8	J. A. Clifford.
1—	121 Trevor Malcolm.	168	Miss Lois Coles.
	88 Jeffrey Marriage.	1—169	Miss Marjorie Coombs.
	122 Ernest Meursing.	9	Patrick V. Corr.
	431 Miss Monique Meursing.	447	Mrs. M. Cosgrave.
	361 Miss Margaret Milward.	170	Miss Lesley Cross.
	362 Miss Muriel Moreby.	171	Mrs. M. C. Crozier-Durham.
	363 Miss Lesley Morgan.	172	Miss A. D. Curl.
	404 Miss Helen Moulton.	174	Miss Anne Dent.
	405 Miss R. Neave.	175	Miss H. S. Dodgson.
	364 Miss Susan Niven.	10	E. M. Donaldson.
	365 Miss Margot Nott.	177	Miss Janice Dorrington.
	407 Miss Lynette Oakford.	11	W. J. Dwyer.
3—	368 Miss Andrea Parsons.	440	Miss J. Elliot.
	370 Miss Barbara Mary Peter.	178	Miss Olive Elliott.
	144 Graham Pritchard.	179	Miss Ruth M. Emery.
	145 Robert Quinsee.	448	Mrs. G. B. S. Falkner.
	409 Miss Joanne Rose.	180	Mrs. D. Faulkner.
	94 Malcolm Rose.	183	Mrs. Bruce Gibson.
	95 Barry Roycroft.	184	Miss Jan Green.
	96 Wayne Roycroft.	185	Miss Margaret Gunnarsen.
	373 Miss Barbara Scott.	449	Miss Beverley Hall.
	125 Donald Scott.	186	Miss P. M. Hanna.
	97 Lyall Scott.	3—187	Miss Fay Hansen.
	126 Quinton Scott.	3—188	Miss Jean Hansen.
	374 Miss Dianne Searle.	189	Miss Thelma Harris.
	411 Miss Erere Sederis.	4—190	Miss Helen Harvie.
	100 Gordon Spinner.	193	Miss June Hendry.
	377 Miss Yvonne Spinner.	6—17	Athol E. T. James.
	378 Miss Susan Stevens.	18	Keith Johnston.
	381 Miss Janice Taylor.	197	Miss Rosemary Jones.
	382 Miss Robyn Towers.	19	John Kelly.
6—	436 Miss Meryl Tull.	199	Miss Heather Larwood.
	101 Raymond G. Tull.	20	N. J. Lavis.
	102 Brian Walsh.	5—200	Miss C. M. Lean.
	103 John Walsh.	201	Miss Margaret A. Leslie.
	383 Miss Berwyn Weller.	202	Miss Diana McGregor.
	104 Norman White.	21	P. J. McIntosh.
	384 Miss Susan Whitehead.	1—203	Miss E. A. Macintyre.
	386 Miss Annette Wilson.	204	Miss Margaret P. McIntyre.
		205	Miss Jane McKay.
		1—206	Mrs. J. K. Mackay.
		3—22	Barry McKenzie.
		207	Mrs. A. R. McMillen.
		208	Miss Anne McNamara.
		210	Miss Lorna McShanag.
		211	Miss C. R. Manifold.
		212	Miss B. J. Manning.
		4—25	Gordon E. Marsden.
		213	Miss Irma Mawson.
		214	Miss Judith Mayes.
		215	Miss Naureen McC.
		216	Miss Viola C. Meeks.
		218	Miss Susan Mitchell.
		4—219	Miss Molly Moore.
		221	Miss Lynette Murray-More.
		5—222	Mrs. Bruce Nelson.
		223	Miss J. Neall.
		224	Miss Felicity Nutting.
		225	Miss Lorna O'Halloran.
		6—228	Miss Lyn Peters.
		229	Mrs. D. Pickering.
		230	Miss Jennie Pollitt.
		31	R. A. Porter.
		22	H. E. Rundle.
		456	Mrs. K. Selman.
		233	Miss Amelia Shaw.
		234	Miss Joy Smith.
		235	Miss Shirley Smiles.
		236	Miss Elizabeth R. Stocks.
		237	Miss Rosemary Swishburne.
		238	Miss D. H. O. Throsby.
		239	Miss H. Tynnes.
		240	Miss Ann Wells.
		443	Miss Norma C. Whiting.
		242	Miss Dorothy Wright.

TEAM RIDING COMPETITIONS.

Nominations will be received separately from competitors in Team Riding Competitions, and teams may be made up at any time prior to judging.

CLASS

189. THE "SENNITTS ICE CREAM" TEAM RIDING COMPETITION.
(18 and over)

SPECIAL PRIZES, Trophies valued at £20 (presented by J. P. SENNITT AND SON PTY. LTD., ICE CREAM MANUFACTURERS, SOUTH MELBOURNE).—For team of three riders—no restrictions as to sex—18 years of age and over on the first day of the Show. To be judged on riding ability and performance as a team. First, second and third prizes, trophies; fourth, fifth and sixth prizes, ribbons. Entry fee (per single nomination), 8/-.

2—	142 Miss Carol M. Abraham.
	143 Mrs. Keith Abraham.
	156 Miss Catherine Anderson.
	151 Mrs. Ken Anderson.
	152 Miss J. Archer.
	1 Allan Arnold.

CONTESTS—RIDING COMPETITIONS

CLASS

190. THE "GEORGES" TEAM RIDING COMPETITION.

(15 and under 18)

SPECIAL PRIZES, Trophies valued at £20 (presented by **GEORGES LTD., RETAIL STORE, 162-168 COLLINS ST., MELBOURNE**).—For team of three riders—no restrictions as to sex—15 years of age and under 18 on the first day of the Show. To be judged on riding ability and performance as a team. First, second and third prizes, trophies; fourth, fifth and sixth prizes, ribbons. Entry fee (per single nomination), 8/-.

- 40 Graeme Barker.
- 1-247 Miss Lyn Brien.
- 248 Miss Judith Byrne.
- 251 Miss Lorraine Casemore.
- 7 Trevor Casemore.
- 252 Miss Patricia Catterall.
- 253 Miss Lynette Charles.
- 254 Miss Joan Clark.
- 41 A. Clifford.
- 255 Miss Loris Cole.
- 1-257 Miss Helen Dennett.
- 43 Andrew Donald.
- 258 Miss Gaile Dorrington.
- 44 Gary Ewin.
- 46 John Fahey.
- 260 Miss Dawn Farmer.
- 48 A. Hugh Foletta.
- 261 Miss Kaye Forbes.
- 262 Miss Sue Geiger.
- 4-263 Miss Elizabeth Goetz.
- 264 Miss Sue Griffith.
- 267 Miss Irene Hansen.
- 269 Miss Marion Hirst.
- 50 Antony Laidlaw.
- 4-271 Miss Yvonne Lewis.
- 272 Miss Carol J. Lomax.
- 1-273 Miss Janice Lowe.
- 52 Gregor McCann.
- 53 Tony McCormick.
- 275 Miss Anthea Mackay.
- 276 Miss Josephine McKay.
- 277 Miss Margaret McKay.
- 54 Peter McKay.
- 56 Neil McLachlan.
- 2-57 Don McMiken.
- 280 Miss Ann Moreland.
- 451 Miss Nancy Moss.
- 281 Miss Judy Moulton.
- 58 Alan G. Redpath.
- 284 Miss Elizabeth Reed.
- 286 Miss Janet Ross.
- 287 Miss Janet Rowan.
- 3-289 Miss Jill Ryan.
- 292 Miss Pamela Southby.
- 60 Norman Stray.
- 2-293 Miss Sandra Swann.
- 294 Miss Ann Walters.
- 296 Miss Lorraine Waters.
- 298 Miss Illona White.
- 62 Peter Winton.
- 3-300 Miss Hazel Wood.
- 4-302 Miss Penelope Wood.
- 303 Miss Robin Wood.
- 3-305 Miss Nola Yoxon.

191. THE "BISHOP WEBB EQUIPMENT" TEAM RIDING COMPETITION.

(Over 12 and under 15)

SPECIAL PRIZES, Trophies valued at £20 (presented by **BISHOP'S CONVEYOR DIVISION, BERTIE STREET, PORT MELBOURNE**), for team of three riders over 12 years of age and under 15 on the first day of the Show. No restrictions as to sex. To be judged on riding ability and performance as a team. First, second and third prizes, trophies; fourth, fifth and sixth prizes, ribbons. Entry fee (per single nomination), 8/-.

- 2-307 Miss Patricia Anderson.
- 63 Peter Archer.
- 310 Miss Creina Bennett.
- 5-311 Miss Faye Bett.
- 66 Phillip Briant.
- 3-313 Miss Margaret Brien.
- 319 Miss Susan Carrodus.
- 4-320 Miss Janet Chandler.
- 67 Neville Clarke.
- 323 Miss June Cole.
- 6-325 Miss Rosemary Corby.
- 7-332 Miss Marian Farmer.
- 333 Miss Karen Foletta.
- 336 Miss Lerece Gilbert.
- 340 Miss Vicki Hall.
- 346 Miss Gail Hogan Taylor.
- 105 Jack Hughes.
- 2-82 Jeffrey Owen Hughes.
- 84 Christopher Keeshan.
- 5-85 Christopher Lawrance.
- 6-350 Miss Robyn Lawrence.
- 3-352 Miss Lynette Lewis.
- 1-353 Miss Loryn Lowe.
- 354 Miss Elizabeth McCann.
- 4-88 Jeffrey Marriage.
- 1-361 Miss Margaret Milward.
- 362 Miss Muriel Moreby.
- 3-364 Miss Susan Niven.
- 366 Miss Judith Ann Page.
- 368 Miss Andrea Parsons.
- 2-370 Miss Barbara Mary Peter.
- 94 Malcolm Rose.
- 97 Lyall Scott.
- 6-378 Miss Susan Stevens.
- 381 Miss Janice Taylor.
- 382 Miss Robyn Towers.
- 5-101 Raymond G. Tull.
- 383 Miss Berwyn Weller.
- 4-386 Miss Annette Wilson.

CLASS

192. THE "RANKINE AND DOBBIE" PONY CLUB TEAMS' RIDING COMPETITION.

SPECIAL PRIZES, Trophies valued at £20 (presented by **RANKINE AND DOBBIE PTY. LTD., SPECIALISTS IN RIDING WEAR AND ACCESSORIES, 17 CENTRE PLACE, MELBOURNE**).

For teams of four under 17 years of age on the first day of the Show (at the discretion of the nominating Pony Club, one member of the team may be an Associate Member) nominated by a Pony Club affiliated with The Pony Club's Association of Victoria and the Equestrian Federation of Australia.

Riders to be members of the Pony Club which they represent and have attended two rallies as members of that Club since 28th September, 1957.

Ponies to be the property of members of the Pony Club which their riders represent and to have been ridden at two rallies of that Club since 28th September, 1957.

The nomination must be lodged by the Club by Friday, 13th June, 1958, but the names of the individuals need not be furnished to this Society until 5 p.m. on the day prior to that on which the event takes place.

To be judged for neatness, riding ability general turn out and work as a team.

Entry fee 8/- per team.

- 473 Ballarat Pony Club, No. 1 Team.
- 474 Ballarat Pony Club, No. 2 Team.
- 475 Berwick & District Branch of the Pony Club, No. 1 Team.
- 476 Berwick & District Branch of the Pony Club, No. 2 Team.
- 477 Berwick & District Branch of the Pony Club, No. 3 Team.

CONTESTS—RIDING COMPETITIONS

- 478 Braybrook Pony Club.
 479 Caulfield & District Horse & Pony Club, No. 1 Team.
 2—480 Caulfield & District Horse & Pony Club, No. 2 Team.
 481 Eltham District Pony Club, No. 1 Team.
 482 Eltham District Pony Club, No. 2 Team.
 483 Footscray & District Horse and Pony Club, No. 1 Team.
 484 Footscray & District Horse and Pony Club, No. 2 Team.
 485 Glenelg Pony Club.
 486 Mornington Peninsula Pony Club, No. 1 Team.
 1—487 Mornington Peninsula Pony Club, No. 2 Team.
 488 Mountain District Horse & Pony Club, No. 1 Team.
 489 Mountain District Horse & Pony Club, No. 2 Team.
 3—490 Mountain District Horse & Pony Club, No. 3 Team.
 491 Mountain District Horse & Pony Club, No. 4 Team.
 492 Narre Warren Pony Club.
 493 North Eastern Horse & Pony Club, No. 1 Team.
 494 North Eastern Horse & Pony Club, No. 2 Team.
 495 North Eastern Horse & Pony Club, No. 3 Team.
 496 North Eastern Horse & Pony Club, No. 4 Team.
 497 Rutherglen Pony Club.
 498 Southern District Horse & Pony Club, No. 1 Team.
 499 Southern District Horse & Pony Club, No. 2 Team.
 500 Upper Goulburn Horse & Pony Club, No. 1 Team.
 501 Upper Goulburn Horse & Pony Club, No. 2 Team.
 502 Western District Pony Club.

RIDING COMPETITIONS OVER OBSTACLES.

466 THE ALICE LAIDLAW MEMORIAL TROPHY, to be competed for in perpetuity at the Royal Melbourne Show. For best Lady Rider (18 years and over) over obstacles. The trophy will be competed for annually, and each year's winner will be presented with a suitably inscribed sash. The competitors for this Trophy will be the twelve best riders selected by the judge from Class 193, The "Swallow & Ariell" Ladies' Riding Competition (over obstacles).

CLASS

193. THE "SWALLOW'S BISCUITS" LADIES' RIDING COMPETITION.

(Over Obstacles)

(Ladies 18 and over)

SPECIAL PRIZES, Trophies valued at £20 (presented by SWALLOW & ARIELL LTD., MANUFACTURERS OF QUALITY BISCUITS, PLUM PUDDINGS, Etc., PORT MELBOURNE).—Obstacles about 3 ft 6 in. high. For lady riders 18 years of age and over on the first day of the Show. First prize, trophy and special sash; second and third prizes, trophy; fourth, fifth and sixth prizes, ribbon. Entry fee, 8/-.

- 148 Miss Carol M. Abrahams.
 149 Mrs. Kevin Abrahams.
 150 Miss Catherine Anderson.
 152 Miss Gwenda Beveridge.
 452 Miss Peta Brown.
 161 Mrs. Nan J. Bull.
 432 Miss Shirley Carroll.
 162 Miss Lois Colea.
 1—163 Miss Marjorie Coomba.
 170 Miss Lesley Cross.

- 175 Miss H. S. Dodgson.
 177 Miss Janice Dorrington.
 453 Miss Janet Ewing.
 181 Miss S. Falkner.
 454 Miss Joan Fraser.
 183 Mrs. Bruce Gibson.
 455 Miss R. J. Godfrey.
 184 Miss Jan Green.
 456 Miss Margaret J. Griffiths.
 449 Miss Beverley Hall.
 186 Miss P. M. Hanna.
 189 Miss Thelma Harris.
 6—190 Miss Helen Harvie.
 2—193 Miss June Hendry.
 457 Miss P. Hunt.
 5—441 Miss Pamela Jefferson.
 195 Miss Marlene Johnson.
 197 Miss Rosemary Jones.
 199 Miss Heather Larwood.
 458 Mrs. C. Luckcock.
 4—203 Miss B. A. Macintyre.
 205 Miss Jane McKay.
 3—207 Mrs. A. R. McMillen.
 208 Miss Anne McNamara.
 209 Miss Deirdre McRae.
 210 Miss Lorna McShanag.
 219 Miss Molly Moore.
 223 Miss J. Noall.
 459 Miss D. E. Nunn.
 460 Miss Marjorie Packer.
 226 Miss Janet Parbury.
 228 Miss Lyn Peters.
 229 Mrs. D. Pickering.
 236 Miss Jenny Pollitt.
 461 Miss Joyce E. Raymond.
 231 Miss J. A. Rayner.
 462 Miss C. M. Robertson.
 232 Miss Susan Russell.
 456 Mrs. K. Selman.
 463 Miss J. Serjeant.
 464 Miss Tess Sullivan.
 465 Miss Anne Swanson.
 237 Miss Rosemary Swinburne.
 239 Miss H. Tynms.
 242 Miss Dorothy Wright.
 466 Miss Margaret Young.

CLASS

191. THE "ELECTROLUX" LADIES' RIDING COMPETITION.

(Over Obstacles)

(Ladies 15 and under 18)

SPECIAL PRIZES, Trophies valued at £20 (presented by ELECTROLUX PTY. LTD., MANUFACTURERS OF VACUUM CLEANERS, FLOOR POLISHERS, REFRIGERATORS).—Obstacles about 3 ft. 6 in. high. For lady riders 15 years of age and under 18 years on the first day of the Show. First prize, trophy and special sash; second and third prizes, trophy; fourth, fifth and sixth prizes, ribbon. Entry fee, 8/-.

- 243 Miss Vanessa Anderson.
 244 Miss Helen Bent.
 467 Miss Shirley Bonica.
 248 Miss Judith Byrne.
 250 Miss Robyn Carty.
 251 Miss Lorraine Casemore.
 5—253 Miss Lynette Charles.
 254 Miss Joan Clark.
 257 Miss Helen Dennett.
 258 Miss Gail Dorrington.
 260 Miss Dawn Farmer.
 261 Miss Kaye Forbes.
 263 Miss Elizabeth Goetz.
 264 Miss Sue Griffith.
 267 Miss Irene Hansen.
 269 Miss Marion Hirst.
 445 Miss Barbara Jefferson.
 271 Miss Yvonne Lewis.
 272 Miss Carol J. Lomax.
 4—273 Miss Janice Lowe.
 275 Miss Anthea Mackay.
 276 Miss Josephine McKay.
 277 Miss Margaret McKay.
 279 Miss Marlene Merrett.
 280 Miss Ann Moreland.
 451 Miss Nancy Moss.

SHOW RING RIDING - - or astride a post and rail fence

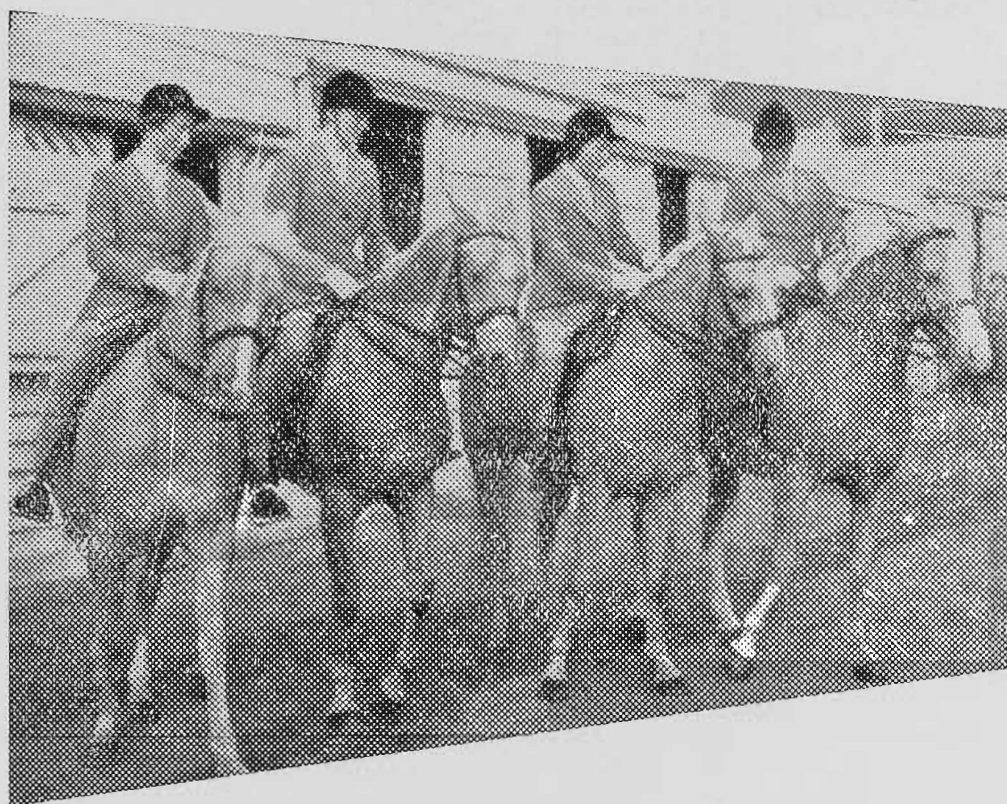

there's a

DENCRAFT JODHPUR

designed
for the
purpose

The redesigned Cavalry Twill, invested with new and elegant features, will win Blue Ribbon Awards everywhere.

For rugged everyday use, Dencraft's own High Twist Sanforised Cotton Venetian, in the latest shades, has won applause for utter dependability and sustained good looks.

The complete DENCRAFT range includes:

- *Pure Worsted Cavalry Twill.*
- *Union Venetian Gabardine.*
- *Wool Covert.*
- *Sanforised Cotton Venetian, Drill and Gabardine.*

For colour-minded Juniors—imported Velvet Cord in 5 attractive shades. There is a complete range of sizes for Ladies, Men, Boys and Girls.

Guaranteed by DENCRAFT

SOLD BY GOOD STORES EVERYWHERE

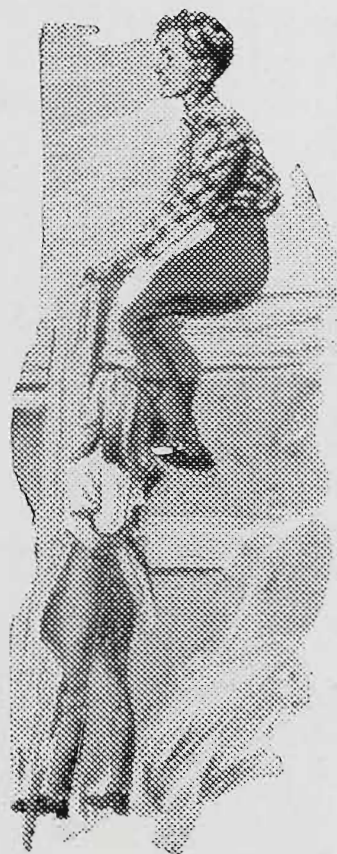

CONTESTS—RIDING COMPETITIONS

- 6 — 283 Miss Rae Parmley.
 284 Miss Elizabeth Reed.
 285 Miss Anne M. Richardson.
 3 — 289 Miss Jill Ryan.
 293 Miss Sandra Swann.
 294 Miss Ann Walters.
 298 Miss Ilona White.
 2 — 302 Miss Penelope Wood.

CLASS

195. THE "S.P.C. FRUITS" GIRLS' RIDING COMPETITION.

(Over Obstacles)

(Girls 12 and under 15)

SPECIAL PRIZES, Trophies valued at £15 (presented by SHEPPARTON PRESERVING CO. LTD., SHEPPARTON, QUALITY FRUITS, "CANNED WHERE THEY RIPEN THE DAY THEY ARE PICKED").—Hurdles about 2 ft. 9 in. high. For girl riders 12 years of age and under 15 years on the first day of the Show. First, second and third prizes, trophy; fourth, fifth and sixth prizes, ribbon. Entry fee, 8/-.

- 306 Miss Mary-Clare Adam.
 307 Miss Patricia Anderson.
 308 Miss Dianne Arnold.
 310 Miss Creina Bennett.
 311 Miss Faye Bett.
 468 Miss Joyce Billman.
 313 Miss Margaret Brien.
 316 Miss Fayne Burrell.
 1 — 326 Miss Christine Cuscaden.
 329 Miss Susan Donald.
 330 Miss Diane Donkin.
 331 Miss Christine Joy Dudman.
 332 Miss Marian Farmer.
 333 Miss Karen Foletta.
 335 Miss Patricia Francis.
 337 Miss Marion Ann Gibson.
 338 Miss Diana Graham.
 340 Miss Vicki Hall.
 348 Miss Hilary Kottmann.
 351 Miss Vivienne Leask.
 3 — 352 Miss Lynette Lewis.
 4 — 353 Miss Loryn Lowe.
 356 Miss Rhonda McDonald.
 358 Miss Kaye McMiken.
 469 Miss Marion Meter.
 361 Miss Margaret Milward.
 362 Miss Lesley Morgan.
 6 — 364 Miss Susan Niven.
 365 Miss Margot Nott.
 366 Miss Judith Ann Page.
 368 Miss Andrea Parsons.
 2 — 369 Miss Leonie Pescott.
 370 Miss Barbara Mary Peter.
 5 — 374 Miss Dianne Searle.
 375 Miss Mary Serjeant.
 378 Miss Susan Stevens.
 381 Miss Janice Taylor.
 383 Miss Barwyn Weller.

196. THE "TOM PIPER" RIDING COMPETITION.

(Over Obstacles)

(Male riders 15 and under 18)

SPECIAL PRIZES, Trophies valued at £15 (presented by TOM PIPER LIMITED, GARDEN CITY, VICTORIA, MANUFACTURERS OF FRESH CANNED FOODS).—Obstacles about 3 ft. 6 in. high. For male riders 15 years of age and under 18 years of age on the first day of the Show. First, second and third prizes, trophy; fourth, fifth and sixth prizes, ribbon. Entry fee, 8/-.

- 3 — 40 Graeme Barker.
 7 Trevor Casmore.
 444 Brian Daly.
 5 — 470 John Daly.

- 43 Andrew Donald.
 44 Gary Ewin.
 2 — 45 Roy Ewing.
 46 John Fahey.
 47 Peter Fletcher.
 6 — 48 A. Hugh Foletta.
 49 P. J. Graham.
 50 Antony Laidlaw.
 1 — 53 Tony McCormick.
 54 Peter McKay.
 57 Don McMiken.
 58 Alan G. Redpath.
 59 Ian Sneddon.
 60 Norman Stray.
 61 Bruce Wilding.
 4 — 62 Peter Winton.

CLASS

197. THE "LEVIATHAN" BOYS' RIDING COMPETITION.

(Over Obstacles)

(Boys 12 and under 15)

SPECIAL PRIZES, Trophies valued at £15 (presented by THE LEVIATHAN LTD., MEN'S AND BOYS' STORE, SPECIALISTS IN RIDING WEAR, CORNER BOURKE AND SWANSTON STREETS, MELBOURNE). Hurdles about 2 ft. 9 in. high. For boy riders 12 years of age and under 15 years on the first day of the Show. First, second and third prizes, trophy; fourth, fifth and sixth prizes, ribbon. Entry fee, 8/-.

- 2 — 63 Peter Archer.
 66 Phillip Briant.
 71 Peter Daly.
 72 Robert Fletcher.
 73 John Ford.
 3 — 74 Robert Francis.
 76 Graeme Grant.
 79 Wayne Henderson.
 82 Jeffrey Owen Hughes.
 6 — 84 Christopher Keeshan.
 86 Gerrit Lubach.
 471 William McMahon.
 1 — 88 Jeffrey Marriage.
 92 Denis O'Donoghue.
 93 Billie Patten.
 94 Malcolm Rose.
 5 — 96 Barry Roycroft.
 4 — 96 Wayne Roycroft.
 472 Graeme Sedgman.
 98 Alex Smith.
 104 Norman White.

CONSOLATION RIDING COMPETITIONS

Consolation riding competitions are open to competitors who have competed in riding competitions at this Show and have not won a first, second or third prize (competing singly) in any competition on the flat or over hurdles or obstacles. Entries for these competitions must be made at the Horse Superintendent's Office, on the Show Grounds, between 9 a.m. and 5 p.m. on the day prior to that on which the event is to take place.

198. THE "TRAVANCORE - CROCKFORD DAIRIES" CONSOLATION LADIES' RIDING COMPETITION.

(Ladies 18 and over)

SPECIAL PRIZES, Trophies valued at £10 (presented by TRAVANCORE DAIRIES PTY. LTD., 7 KENT STREET, ASCOT VALE.—For lady riders 18 years of age and over on the first day of the Show. First,

class 198.

- 1st Mrs R. M. Metherall
 2nd Miss Jane Rushton
 3rd Miss Lesley Cross.
 4th Miss Jane McKay
 5th Miss Molly Moore
 6th Miss Helen Harvie

class 199

- 1st Miss Judith M. Byrne.
 2nd Miss Anthea Mackay
 3rd Miss Pamela Southby
 4th Miss Sandra Swann
 5th Miss Nola Foxon
 6th Miss Robin Wood

class 200

- 1st Miss Gail Hogan-Taylor
 2nd Miss Diana Graham
 3rd Miss Marion Anne Gibson
 4th Miss Jan Lawrence
 5th Miss Christine Joy Dudman
 6th Miss Catherine Rundle

class 201

- 1st Alan G Redpath
 2nd Gary Ewin
 3rd A. Hugh Foletta
 4th Peter Windon
 5th Bruce Wilding
 6th Michael Worrell

class 202

- 1st Raymond G. Tull
 2nd Christopher Lawrence
 3rd Alex Smith
 4th Chris McCormick
 5th Norman White
 6th Philip Briant

class

CHALLENGE

D. BARTRAM
 y at the Royal

TIONS.

society in Vic-
 th the Eques-
 invited to co-
 rs for these
 ding competi-
 ars of age on

alifying com-
 Royal Agri-
 e names and
 nners-up," so
 reason, the
 unity may be
 in the Cham-

d "The Good
 ons," and the
 toria to pro-
 tation to the

lying Certifi-
 ot be eligible

ed solely on
 7 or costume
 pecial atten-
 general man-
 pony.

ITION.

ificates won
 ths will be
 Trophies at
 fee will be

ns shall be
 ifying com-
 ally making
 finalists to
 ay from the
 top at the
 g the same
 will be pro-

be engraved
 ey will be
 gust in the

ip Sashes
 winner of

e Trophies
 years, sub-

gricultural
 etion, vary
 qualifying and

for competition in perpetuity at the Royal
 Melbourne Show.

Miss Irene Hansen

Championship Competitions.

12. All entries must be lodged with the Secre-
 tary by 5 p.m. on Wednesday, 17th September.

CONTESTS—RIDING COMPETITIONS

second and third prizes, trophy; fourth, fifth and sixth prizes, ribbon. Entry fee, 8/-.

CLASS

199. THE CONSOLATION GIRLS' RIDING COMPETITION.

(Girls 15 and under 18)

SPECIAL PRIZES, Trophies valued at £10.—

For girl riders 15 years of age and under 18 years on the first day of the Show. First, second and third prizes, trophy; fourth, fifth and sixth prizes, ribbon. Entry fee, 8/-.

200. THE "PATERSON LAING AND BRUCE LTD." CONSOLATION GIRLS' RIDING COMPETITION.

(Girls under 15)

Winner of Good Hands Challenge Trophy, 1958, is ineligible to compete in this event.

SPECIAL PRIZES, Trophies valued at £10 (presented by PATERSON LAING & BRUCE LTD., PROPRIETORS OF THE P.L.B. SHIELD OF GUARANTEED QUALITY).

—For girl riders under 15 years on the first day of the Show. First, second and third prizes, trophy; fourth, fifth and sixth prizes, ribbon. Entry fee, 8/-.

201. THE "PATERSON, LAING AND BRUCE LTD." CONSOLATION BOYS' RIDING COMPETITION.

(Boys 15 and under 18)

SPECIAL PRIZES, Trophies valued at £10 (presented by PATERSON LAING & BRUCE LTD., PROPRIETORS OF THE P.L.B. SHIELD OF GUARANTEED QUALITY).

—For boy riders 15 years of age and under 18 on the first day of the Show. First, second and third prizes, trophy; fourth, fifth and sixth prizes, ribbon. Entry fee, 8/-.

202. THE "MELFORD MOTORS" CONSOLATION BOYS' RIDING COMPETITION.

(Boys under 15)

Winner of Good Hands Challenge Trophy, 1958, is ineligible to compete in this event.

SPECIAL PRIZES, Trophies valued at £12 (presented by MELFORD MOTORS PTY. LTD., 621 ELIZABETH ST., MELBOURNE, METROPOLITAN DISTRIBUTORS OF FORD CARS AND TRUCKS).—For boy rider under 15 years of age on the first day of the Show. First, second and third prizes, trophy; fourth, fifth and sixth prizes, ribbon. Entry fee, 8/-.

203. THE "GOOD HANDS" CHALLENGE TROPHY FOR GIRLS.

Presented by Mrs. HAROLD BARTRAM for competition in perpetuity at the Royal Melbourne Show.

Miss Irene Hansen

CLASS

204. THE "GOOD HANDS" CHALLENGE TROPHY FOR BOYS.

Presented by Mrs. HAROLD BARTRAM for competition in perpetuity at the Royal Melbourne Show.

Jeffery Marriage
QUALIFYING COMPETITIONS.

1. Each Country Agricultural Society in Victoria, or a gymkhana registered with the Equestrian Federation of Australia, is invited to co-operate in qualifying competitors for these trophies, by providing annually riding competitions for competitors under 15 years of age on the day of its Show.

2. Each Society conducting qualifying competitions is requested to notify the Royal Agricultural Society of Victoria of the names and addresses of the winners and "runners-up," so that if it is found that, for any reason, the winners were ineligible, an opportunity may be given the "runners-up" to compete in the Championship Competitions.

3. Such competitions to be named "The Good Hands Qualifying Riding Competitions," and the Royal Agricultural Society of Victoria to provide suitable certificates for presentation to the winners.

4. The holder of a R.A.S. Qualifying Certificate, won in the same year, shall not be eligible to compete.

5. The competitors shall be judged solely on their riding ability—mount, saddlery or costume will not be taken into account, but special attention will be paid to hands and seat, general management and control of the horse or pony.

CHAMPIONSHIP COMPETITION.

6. Only holders of qualifying certificates won during the preceding twelve months will be eligible to compete for the Challenge Trophies at the Royal Melbourne Show. No entry fee will be charged.

7. The Championship Competitions shall be judged on the same basis as the qualifying competitions, but the Judge, before finally making his award, shall require his six finalists to execute a figure 8 at a canter, ride away from the Judge, return at a slow canter, stop at the Judge's signal and back, all six using the same mount (with snaffle bridle) which will be provided by the Society.

8. The names of the winners will be engraved on the Challenge Trophies, and they will be entitled to hold them until 31st August in the year following their success.

9. Suitably inscribed Championship Sashes will be presented to each successive winner of the Challenge Trophies.

10. The winners of the Challenge Trophies will be eligible to compete in future years, subject to age.

11. The Council of the Royal Agricultural Society of Victoria may, at its discretion, vary the conditions governing the qualifying and Championship Competitions.

12. All entries must be lodged with the Secretary by 5 p.m. on Wednesday, 17th September.

CONTESTS—NOVELTY EVENTS

Note: Winners of Good Hands Championship Competitions are ineligible to compete in Consolation Riding Competitions.

NOVELTY EVENTS.

CONDITIONS.

Stallions are not eligible to compete in these events.

Competitors must not use spurs.

Competitors desirous of scratching from any event must do so with the Hunters Shed Steward at least two hours before the advertised time of starting. Failure to comply with this condition will render the competitor liable to a fine of 10/- for the first offence and £1 for second and later offences.

Competitors crossing the line of another competitor will be disqualified.

No competitor shall ride more than one animal in the same event.

The same mount may not be used by more than one competitor.

Stewards will arrange heats prior to the events and competitors must compete in the heats as drawn.

A Special Prize of £5 shall be awarded for the Best Novelty Pony competing in the following Classes 205 to 216 inclusive.

DRESS: WHITE SHIRT AND JODHPURS.

FLAG RACE CONDITIONS.

1. Generally conducted in heats of four.
2. Six flags placed 10 yards apart — from starting line to first flag 20 yards—barrel for each row (on starting line).
3. Competitors can either take first or last flag first.
4. Competitors must place each flag in barrel before picking up next flag.
5. All flags must be placed in barrels with competitors mounted. If flag misses barrel, competitor can dismount, pick up flag, remount and then place flag in barrel.
6. If barrel is knocked over, it must be placed upright before any more flags are placed in it.

CLASS

205. *THE "BARASTOC PRODUCTS" OPEN FLAG RACE.

SPECIAL PRIZES, £20 (presented by BARASTOC PRODUCTS, MANUFACTURERS OF BALANCED RATIONS FOR STOCK, 395 COLLINS STREET, MELBOURNE).—Lady or gentlemen riders. To be run in heats, as directed by the Stewards. Six flags, 10 yards apart. First prize, £12; Second prize, £5; Third prize, £3. Entry fee, 12/-; Members, 7/-.

- 1 Nom. of Kevin A. Bacon.
- 2 Nom. of Miss J. Billman.
- 3 Nom. of W. Buckleigh & R. A. Dunn.
- 4 Nom. of W. Cameron.
- 5 Nom. of A. L. Diamond.
- 6 Nom. of Robert Ditty.
- 7 Nom. of K. Edgar.
- 8 Nom. of E. G. & Mrs. M. J. Evison.
- 9 Nom. of N. E. Fear.
- 10 Nom. of Maxie Green, Jnr.
- 11 Nom. of Maxie Green, Jnr.

- 12 Nom. of Maxie Green, Jnr.
- 13 Nom. of N. J. Laird.
- 14 Nom. of N. J. Laird.
- 15 Nom. of Miss M. Merrett & R. W. Thompson.
- 16 Nom. of J. Patten.
- 17 Nom. of W. F. Patten.
- 18 Nom. of Miss Lyn Peters.
- 19 Nom. of Rickards & Henderson.
- 20 Nom. of P. Roberts.
- 21 Nom. of Mr. & Mrs. W. Roycroft.
- 22 Nom. of J. Ruckwood.
- 23 Nom. of James Slavin.
- 24 Nom. of N. A. Spinner.
- 25 Nom. of R. W. W. Vowell.
- 26 Nom. of Miss Margaret Wickett.
- 27 Nom. of P. White.

CLASS

206. *THE "EVAN EVANS PTY. LTD." GENTLEMEN'S FLAG RACE.

SPECIAL PRIZES, £20 (presented by EVAN EVANS PTY. LTD., CANVAS MANUFACTURERS, 680 ELIZABETH STREET, MELBOURNE).—To be run in heats, as directed by the Stewards, six flags, 10 yards apart.—First prize, £12; Second prize, £5; Third prize, £3. Entry fee, 12/-; Members, 7/-.

- 1 Nom. of Kevin A. Bacon.
- 3 Nom. of W. Buckleigh & R. A. Dunn.
- 4 Nom. of W. Cameron.
- 5 Nom. of A. L. Diamond.
- 6 Nom. of Robert Ditty.
- 7 Nom. of K. Edgar.
- 8 Nom. of E. G. & Mrs. M. J. Evison.
- 9 Nom. of N. E. Fear.
- 10 Nom. of Maxie Green, Jnr.
- 11 Nom. of Maxie Green, Jnr.
- 12 Nom. of Maxie Green, Jnr.
- 13 Nom. of N. J. Laird.
- 14 Nom. of N. J. Laird.
- 15 Nom. of Miss M. Merrett & R. W. Thompson.
- 16 Nom. of J. Patten.
- 17 Nom. of W. F. Patten.
- 18 Nom. of Miss Lyn Peters.
- 19 Nom. of Rickards & Henderson.
- 20 Nom. of P. Roberts.
- 21 Nom. of Mr. & Mrs. W. Roycroft.
- 22 Nom. of J. Ruckwood.
- 23 Nom. of James Slavin.
- 24 Nom. of N. A. Spinner.
- 25 Nom. of R. W. W. Vowell.
- 27 Nom. of P. White.

207. *THE "TOPPA ICE CREAM" LADIES' FLAG RACE.

SPECIAL PRIZES, £20 (presented by TOPPA ICE CREAM PTY. LTD., STEWART STREET, EAST BRUNSWICK, MANUFACTURERS OF TOP QUALITY ICE CREAM AND FROZEN NOVELTIES).—To be run in heats, as directed by the Stewards. Six flags, 10 yards apart. First prize, £12; Second prize, £5; Third prize, £3. Entry fee, 12/-; Members, 7/-.

- 2 Nom. of Miss J. Billman.
- 4 Nom. of W. Cameron.
- 28 Nom. of Miss Joan Clark.
- 29 Nom. of Mrs. L. S. Clarke & D. White.
- 5 Nom. of A. L. Diamond.
- 6 Nom. of Robert Ditty.
- 7 Nom. of K. Edgar.
- 9 Nom. of N. E. Fear.
- 10 Nom. of Maxie Green, Jnr.
- 11 Nom. of Maxie Green, Jnr.
- 30 Nom. of P. D. Hanrahan.
- 15 Nom. of Miss M. Merrett & R. W. Thompson.
- 17 Nom. of W. F. Patten.
- 18 Nom. of Miss Lyn Peters.
- 19 Nom. of Rickards & Henderson.
- 20 Nom. of P. Roberts.
- 22 Nom. of J. Ruckwood.
- 23 Nom. of James Slavin.
- 24 Nom. of N. A. Spinner.

CONTESTS—NOVELTY EVENTS

BENDING RACE CONDITIONS.

1. Generally conducted in heats of four.
2. Six poles, 8 yards apart.
3. Knocking down of pole will disqualify.
4. Height of pole—6 feet.
5. Competitors start 20 yards from first pole and go in and out of the 6 poles, then reverse and do the same. First person crossing the starting line without knocking over any pole, wins.

CLASS

208. *THE ABRAHAM'S JUTEX OPEN BENDING RACE

SPECIAL PRIZES, £20 (presented by A. ABRAHAM'S AND SONS, SACK AND JUTE MERCHANTS, 308 YOUNG STREET, FITZROY).—Lady or gentleman riders, on horses or ponies. To be run in heats, as directed by the Stewards. Poles will be eight yards apart. The knocking down of a pole will disqualify the competitor. First prize, £12; Second prize, £5; Third prize, £3. Entry fee, 12/-; Members, 7/-.

- 2 — 1 Nom. of Kevin A. Bacon.
 2 Nom. of Miss J. Billman.
 3 — 3 Nom. of W. Buckleigh & R. A. Dunn.
 4 Nom. of W. Cameron.
 5 Nom. of A. L. Diamond.
 6 Nom. of Robert Ditty.
 8 Nom. of E. G. & Mrs. M. J. Evison.
 9 Nom. of N. E. Fear.
 31 Nom. of H. & K. Foletta.
 10 Nom. of Maxie Green, Jnr.
 11 Nom. of Maxie Green, Jnr.
 12 Nom. of Maxie Green, Jnr.
 32 Nom. of Miss Thelma Harris.
 13 Nom. of N. J. Laird.
 14 Nom. of N. J. Laird.
 15 Nom. of Miss M. Merrett & R. W. Thompson.
 33 Nom. of John Nott.
 16 Nom. of J. Patten.
 18 Nom. of Miss Lyn Peters.
 19 Nom. of Rickards & Henderson.
 1 — 20 Nom. of P. Roberts.
 22 Nom. of J. Ruckwood.
 34 Nom. of Norman Stray.
 25 Nom. of R. W. W. Vowell.
 27 Nom. of P. White.

209. *THE "GIANT LICORICE" GENTLEMEN'S BENDING RACE.

SPECIAL PRIZES, £20 (presented by AUSTRALIAN LICORICE PTY. LTD., MANUFACTURERS OF THE "GIANT" BRAND LICORICE AND ANISEED BLOCKS, 41a VICTORIA STREET, BRUNSWICK).—To be run in heats, as directed by the Stewards. Poles will be eight yards apart. The knocking down of a pole will disqualify the competitor. First prize, £12; Second prize, £5; Third prize, £3. Entry fee, 12/-; Members, 7/-.

- 3 — 1 Nom. of Kevin A. Bacon.
 3 Nom. of W. Buckleigh & R. A. Dunn.
 4 Nom. of W. Cameron.
 5 Nom. of A. L. Diamond.
 6 Nom. of Robert Ditty.
 8 Nom. of E. G. & Mrs. M. J. Evison.
 9 Nom. of N. E. Fear.
 31 Nom. of H. & K. Foletta.
 10 Nom. of Maxie Green, Jnr.
 11 Nom. of Maxie Green, Jnr.
 12 Nom. of Maxie Green, Jnr.
 50 Nom. of P. D. Hanrahan.
 32 Nom. of Miss Thelma Harris.
 13 Nom. of N. J. Laird.
 14 Nom. of N. J. Laird.

- 2 — 15 Nom. of Miss M. Merrett & R. W. Thompson.
 33 Nom. of John Nott.
 = 3 — 16 Nom. of J. Patten.
 19 Nom. of Rickards & Henderson.
 1 — 20 Nom. of P. Roberts.
 22 Nom. of J. Ruckwood.
 24 Nom. of N. A. Spinner.
 35 Nom. of N. A. Spinner.
 34 Nom. of Norman Stray.
 25 Nom. of R. W. W. Vowell.
 27 Nom. of P. White.

CLASS

210. *THE "COCA-COLA" LADIES' BENDING RACE.

SPECIAL PRIZES, £22 (presented by COCA-COLA BOTTLERS (MELB.) PTY. LTD., 66 DAWSON STREET BRUNSWICK).—To be run in heats, as directed by the Stewards. Poles will be eight yards apart. The knock-down of a pole will disqualify the competitor. First prize, £13; Second prize, £6; Third prize, £3. Entry fee, 12/-; Members, 7/-.

- 2 Nom. of Miss J. Billman.
 36 Nom. of L. R. Brien.
 37 Nom. of W. R. Butler.
 4 Nom. of W. Cameron.
 38 Nom. of Miss Lynette Charles.
 5 Nom. of A. L. Diamond.
 3 — 39 Nom. of L. W. Ewing.
 9 Nom. of N. E. Fear.
 = 31 Nom. of H. & K. Foletta.
 1 — 10 Nom. of Maxie Green, Jnr.
 11 Nom. of Maxie Green, Jnr.
 32 Nom. of Miss Thelma Harris.
 40 Nom. of Mr. & Mrs. D. Kelyack.
 41 Nom. of Miss Deirdre McRae.
 = 1 — 15 Nom. of Miss M. Merrett & R. W. Thompson.
 33 Nom. of John Nott.
 16 Nom. of J. Patten.
 18 Nom. of Miss Lyn Peters.
 42 Nom. of Miss Jenny Pollitt.
 19 Nom. of Rickards & Henderson.
 20 Nom. of P. Roberts.
 22 Nom. of J. Ruckwood.
 24 Nom. of N. A. Spinner.
 34 Nom. of Norman Stray.
 26 Nom. of Miss Margaret Wickett.

RESCUE RACE CONDITIONS.

Male riders only. One Competitor to be mounted at the start and other to be dismounted and dressed in female attire at the opposite end of the course. The mounted competitor gallops to the flag at which his partner is waiting, the latter mounts behind the rider and both gallop back past the starting line. To be run in heats as directed by the Stewards.

N.B.: The female attire will be provided by the Society.

211. *THE "LANOMA GIN" RESCUE RACE.

SPECIAL PRIZES, £20 (presented by STEPHEN KING PTY. LTD., WINE AND SPIRIT MERCHANTS AND AGENTS FOR LANOMA GIN, 521 LONSDALE ST., MELBOURNE).—First prize, £12; Second prize, £5; Third prize, £3. Entry fee, 12/-; Members, 7/-.

- 3 Nom. of W. Buckleigh & R. A. Dunn.
 4 Nom. of W. Cameron.
 5 Nom. of A. L. Diamond.
 8 Nom. of E. G. & Mrs. M. J. Evison.
 2 — 9 Nom. of N. E. Fear.
 10 Nom. of Maxie Green, Jnr.
 43 Nom. of John Halliwell.
 13 Nom. of N. J. Laird.
 16 Nom. of J. Patten.

CONTESTS—NOVELTY EVENTS

- 17 Nom. of W. F. Patten.
 20 Nom. of P. Roberts.
 1 — 21 Nom. of Mr. & Mrs. W. Roycroft.
 2 — 22 Nom. of J. Ruckwood.
 44 Nom. of L. Scott.
 2 — 23 Nom. of James Slavin.
 24 Nom. of N. A. Spinner.
 34 Nom. of Norman Stray.
 27 Nom. of P. White.

CLASS

212. *THE "GUEST BISCUITS" RESCUE RACE.

SPECIAL PRIZES, £20 (presented by T. B. GUEST AND CO. PTY. LTD., MANUFACTURERS OF HIGH GRADE BISCUITS, ANDERSON STREET, WEST MELBOURNE).—First prize, £12; Second prize, £5; Third prize, £3. Entry fee, 12/-; Members, 7/-.

- 3 — 3 Nom. of W. Buckleigh & R. A. Dunn.
 4 Nom. of W. Cameron.
 5 Nom. of A. L. Diamond.
 3 — 8 Nom. of E. G. & Mrs. M. J. Evison.
 9 Nom. of N. E. Fear.
 10 Nom. of Maxie Green, Jnr.
 43 Nom. of John Halliwell.
 13 Nom. of N. J. Laird.
 16 Nom. of J. Patten.
 2 — 17 Nom. of W. F. Patten.
 20 Nom. of P. Roberts.
 21 Nom. of Mr. & Mrs. W. Roycroft.
 1 — 22 Nom. of J. Ruckwood.
 44 Nom. of L. Scott.
 23 Nom. of James Slavin.
 24 Nom. of N. A. Spinner.
 34 Nom. of Norman Stray.
 27 Nom. of P. White.

WHEELBARROW RACE CONDITIONS.

For male and female competitors, Gentlemen to ride horse. Competitors to ride horse once round arena to within 100 yards of winning post, dismount, lead horse to barrow and wheel lady (leading horse at same time) to winning post.

213. *THE OPEN WHEELBARROW RACE.

SPECIAL PRIZES, £20.—First prize, £12; Second prize, £5; Third prize, £3. Entry fee, 12/-; Members, 7/-.

- 1 — 4 Nom. of W. Cameron.
 3 — 45 Nom. of M. T. Clinton.
 5 Nom. of A. L. Diamond.
 7 Nom. of K. Edgar.
 8 Nom. of E. G. & Mrs. M. J. Evison.
 9 Nom. of N. E. Fear.
 10 Nom. of Maxie Green, Jnr.
 11 Nom. of Maxie Green, Jnr.
 43 Nom. of John Halliwell.
 49 Nom. of Mr. & Mrs. D. Kelynnack.
 13 Nom. of N. J. Laird.
 14 Nom. of N. J. Laird.
 46 Nom. of Miss Carol J. Lomax.
 47 Nom. of W. A. McCarroll.
 2 — 48 Nom. of Mrs. V. McNamara.
 16 Nom. of J. Patten.
 17 Nom. of W. F. Patten.
 19 Nom. of Richards & Henderson.
 22 Nom. of J. Ruckwood.
 44 Nom. of L. Scott.
 23 Nom. of James Slavin.
 27 Nom. of P. White.

214. *THE "ETA PEANUT BUTTER" CHILDREN'S WHEELBARROW RACE.

Open to boys or girls under 16 years of age on first day of Show.

SPECIAL PRIZES, £20 (presented by NUT FOODS PTY. LTD., MANUFACTURERS OF "ETA" BRAND PEANUT BUTTER, 271 GRANT STREET, SOUTH MELBOURNE, S.C.5).—First prize, £12; Second prize, £5; Third prize, £3. Entry fee, 12/-; Members, 7/-.

- 49 Nom. of J. S. Bett.
 2 Nom. of Miss J. Billman.
 4 Nom. of W. Cameron.
 5 Nom. of A. L. Diamond.
 7 Nom. of K. Edgar.
 31 Nom. of H. & K. Foletta.
 50 Nom. of W. G. Francis.
 51 Nom. of W. G. Francis.
 1 — 10 Nom. of Maxie Green, Jnr.
 3 — 11 Nom. of Maxie Green, Jnr.
 52 Nom. of Mrs. Eileen Keeshan.
 40 Nom. of Mr. & Mrs. D. Kelynnack.
 13 Nom. of N. J. Laird.
 14 Nom. of N. J. Laird.
 53 Nom. of Miss Josephine & Peter McKay.
 54 Nom. of Miss Andrea Parsons.
 55 Nom. of W. & R. Patten.
 56 Nom. of Alan G. Redpath.
 19 Nom. of Rickards & Henderson.
 2 — 21 Nom. of Mr. & Mrs. W. Roycroft.
 22 Nom. of J. Ruckwood.
 44 Nom. of L. Scott.
 57 Nom. of Miss Dianne Searle.
 24 Nom. of N. A. Spinner.
 35 Nom. of N. A. Spinner.
 58 Nom. of Raymond G. Tull.
 59 Nom. of Miss Berwyn Weller.
 60 Nom. of Miss Jeanette Wilson.

BILLYCAN RACE CONDITIONS.

Horses over 14 Hands High.

Competitors to ride bareback, and to be off the horse, with the can of water on the ground, before starting.

At the word "Go," to pick up the can of water, mount the horse, and jump such hurdles as the Stewards may decide.

Points for places as follows:—1st, three; 2nd, two; 3rd, one.

Points for water left in can:—One for each inch of water.

CLASS

215. *THE "CONTAINERS LTD." BILLYCAN RACE.

SPECIAL PRIZE, £20 (presented by CONTAINERS LTD., 265 FRANKLIN STREET, MELBOURNE, C.1).—First prize, £12; Second prize, £5; Third prize, £3. Entry fee, 12/-; Members, 7/-.

- 2 Nom. of Miss J. Billman.
 4 Nom. of W. Cameron.
 5 Nom. of A. L. Diamond.
 61 Nom. of Miss Diane Donkin.
 7 Nom. of K. Edgar.
 9 Nom. of N. E. Fear.
 10 Nom. of Maxie Green, Jnr.
 11 Nom. of Maxie Green, Jnr.
 43 Nom. of John Halliwell.
 2 — 13 Nom. of N. J. Laird.
 14 Nom. of N. J. Laird.
 54 Nom. of Miss Andrea Parsons.
 17 Nom. of W. F. Patten.
 42 Nom. of Miss Jenny Pollitt.
 19 Nom. of Rickards & Henderson.
 1 — 21 Nom. of Mr. & Mrs. W. Roycroft.
 22 Nom. of J. Ruckwood.
 44 Nom. of L. Scott.
 3 — 23 Nom. of James Slavin.
 25 Nom. of R. W. W. Vowell.
 26 Nom. of Miss Margaret Wickett.
 27 Nom. of P. White.

CONTESTS—NOVELTY EVENTS—JUMPING

CLASS

216. *THE "A. G. WAY" BILLYCAN RACE. SPECIAL PRIZES, £20 (presented by A. G. WAY AND CO. PTY. LTD., 217 FRANKLIN STREET, MELBOURNE, C.1).—First prize, £12; Second prize, £5; Third prize, £3. Entry fee, 12/-. Members, 7/-.

- 2 Nom. of Miss J. Billman.
 4 Nom. of W. Cameron.
 5 Nom. of A. L. Diamond.
 7 Nom. of K. Edgar.
 9 Nom. of N. E. Fear.
 10 Nom. of Maxie Green, Jnr.
 11 Nom. of Maxie Green, Jnr.
 43 Nom. of John Halliwell.
 13 Nom. of N. J. Laird.
 14 Nom. of N. J. Laird.
 3 — 17 Nom. of W. F. Patten.
 42 Nom. of Miss Jenny Pollitt.
 19 Nom. of Rickards & Henderson.
 1 — 21 Nom. of Mr. & Mrs. W. Roycroft.
 22 Nom. of J. Ruckwood.
 44 Nom. of L. Scott.
 2 — 23 Nom. of James Slavin.
 25 Nom. of R. W. W. Vowell.
 27 Nom. of P. White.

JUMPING COMPETITIONS.

A surcharge of 1/- per horse shall be imposed on all horses, galloways and ponies entered in Sections 7 and/or 9. This surcharge, which must be remitted with the entry fees, shall be paid into the Overseas Team Fund of The Equestrian Federation of Australia.

The Steward in charge has been authorised to scratch any horse if it is not ready to compete at the time directed by the stewards.

Owners desirous of scratching their horses for any event must do so with the Hunter's Shed Steward at least two hours before the advertised time of starting. Failure to comply with this regulation will render exhibitors liable to a penalty of 10/- for the first offence and £1 for second or later offences.

All entrants in saddle and contest sections must state performances of horse or pony on the entry form. Immediately after the close of entries, the Horse Committee will go through all forms, and from the information supplied will determine which entries will be accepted, and for which animals accommodation will be provided. In this connection, first preference will be given to approved animals from other States. All entrants will be notified of the Committee's decision, and all fees paid on any entries not accepted will be refunded. In Jumping Contests competitors may be limited as under:

Group A, 30.

Group B, 20.

Group C, 20.

All animals entered for Jumping Competitions Groups A, B, C, E and F, must be registered in the Equestrian Federation of Australia's Register. For particulars regarding registration, apply to the Secretary, Equestrian Federation of Australia (Victorian Branch), Royal Show Grounds, Epsom Road, Ascot Vale, W.2.

Competitors in jumping competitions must compete in the order directed by the steward in charge.

Exhibitors will please note that entries should not be made for individual classes except for those in Group F.

The jumping section is divided into groups.

Group A, is for horses judged by the Committee to be worthy of inclusion in that Group.

Group B, is for horses whose past performances indicate that they are not up to the standard of Group A.

Group C, is for ponies and galloways judged by the Committee to be worthy of inclusion in the group.

Group D, deleted.

Group E is for qualified hunters.

Group F is for Section fours, trios, and special competitions.

In Group A there will be 6 single events.

In Group B there will be 4 single events.

In Group C there will be 3 single events.

Intending competitors in Groups A, B and C will not enter for classes by number but simply indicate the number of classes in which they desire to compete.

The Committee after studying the performances will grade the horses and allocate them to the various classes.

In Group E, entries will be accepted only from Masters of Associated Hunt Clubs.

Exhibitors wishing to enter in the teams and section four events will enter in the class or classes in which they wish to compete. (In these classes horses may be made up into teams, irrespective of the group in which they may be graded.

In Group F there will be no grading and intending exhibitors will enter their ponies and galloways for the classes in which they are eligible to compete.

Please note that ponies and galloways 14 hands 2 inches and under may compete only in Group C and F.

Entry fees must be forwarded with entry forms for jumping competitions. After entries have been graded they will be allotted to classes and refunds made in respect of those not accepted.

Competitors in all jumping competitions will ride at catch weights unless otherwise stated. In classes where a minimum weight is specified, loss of weight entails elimination. Weighing-in is obligatory before and after such competition, and must be carried out in the presence of the official appointed Clerk of Scales for the Show.

All jumping competitions are for amateur or professional riders unless otherwise stated.

Owners entering their horses or ponies do so entirely at their own risk, and it is a condition of entry that no liability of any kind attaches itself to the Society, its Council officers, officials or members in any

CONTESTS—JUMPING

respect whatsoever, other than the liability for refund of entry fees in the event of abandonment of any competition.

Male or Female riders may take part in all events unless otherwise stated.

All events to be run over course and obstacles as the Council may decide.

In all events over obstacles and hurdles of any description, unless otherwise specified, riders must be 15 years of age or over.

DRESS.

Ladies and Girls:

In hack classes and riding competitions ladies should wear either:—

- (a) Black bowler hat, black or dark blue coat, stock or collar and tie, breeches and black riding boots.

Or—

- (b) Felt hat or hunting cap, tweed coat, collar and tie (not a stock), jodhpurs and jodhpur boots.

In Equestrienne Turnout classes and Jumping Contests, ladies must wear (a) above. In novelty events, ladies may wear either breeches and boots or jodhpurs with a WHITE shirt and no coat if the weather is hot; ties or stocks should be securely pinned.

Gentlemen and Boys:

- (a) In hack or pony classes and riding competitions—bowler or felt hat or hunting cap, tweed coat, collar and tie (not a stock) either breeches and riding boots or jodhpurs with jodhpur boots.

- (b) In jumping competitions gentlemen riders must wear, (a) hunting livery of a recognised hunt club, (b) black coat, with stock, white breeches, black boots, or (c) tweed coat with tie, fawn breeches, black or tan boots. Boys under 16 shall wear hunting cap, tweed coat and WHITE shirt with jodhpurs. Stocks or ties must be securely pinned.

RULES FOR JUDGING COMPETITIONS
UNDER F.E.I. RULES.

TABLES OF FAULTS AND ELIMINATIONS

Faults are counted in penalty marks or in seconds, in accordance with the following tables. (The only faults counted are those committed between the starting and finishing lines.)

TABLE "A"

First disobedience	3 faults
Obstacle knocked down	4 faults
Flag knocked down, or, both obstacle and flag knocked down	4 faults
One or more feet in the water, or on the marking lath	4 faults
Second disobedience	6 faults
(Faults for disobedience are cumulative, not only at the same obstacle, but throughout the same round.)	
Fall of horse, or rider, or both	8 faults

(Faults for the fall are in addition to any other faults incurred at the same time.)

Third disobedience Elimination
Exceeding the Time Allowed—for each commenced second $\frac{1}{4}$ fault
(Unless it is stipulated in the conditions that this incurs elimination.)

TABLE "B"

This table may not be used if the length of the course is less than 763 yards (700 m.).

Obstacle knocked down 10 secs.
Flag knocked down, or, both obstacle and flag knocked down 10 secs.
One or more feet in the water or on the marking lath 10 secs.
Third disobedience Elimination
Exceeding the Time Allowed—for each commenced second 2 secs.
(Falls and the first two disobediences are penalised automatically by the extra time taken.)

TABLE "C"

Faults incurred when jumping an obstacle, or for knocking down a flag, are counted in seconds in proportion to the length of the course and the number of obstacles, as given below. All other penalties are the same as for Table B.

NUMBER OF JUMPS

Yds.	23	22	21	20	19	18	17	16	15	14	13	12	11	10	9	8
219												3	3	3	4	4
328										3	4	5	5	5	5	6
437								4	4	5	5	6	7	7	8	8
547					5	5	5	5	6	7	7	7	8	8		
656			5	5	5	6	6	7	7	8	9	9	10	10		
766		5	5	6	6	6	7	7	7	8	9	9	10	11	11	
875	5	6	6	6	7	7	7	8	8	9	9	10	11	12		

ELIMINATIONS

In all jumping competitions the rider is eliminated for the following occurrences:

- Failure to be ready to enter the arena when called.
- Jumping any obstacle in the arena before the starting signal, even if it is not included in the course.
- Crossing the starting line before the starting signal is given.
- Failing to cross the starting line within 60 seconds of the starting signal.
- Third disobedience in the whole round.
- Showing any obstacle to the horse before starting, or after a refusal.
- Entering or leaving the arena dismounted without the special permission of the President of the Ground Jury.
- Resistance of the horse during the round at any one time exceeding 60 seconds.
- Taking more than 60 seconds to jump an obstacle (except in the case of a fall).
- Jumping an obstacle without having rectified a deviation from the course.
- Jumping an obstacle not forming part of the course.
- Jumping an obstacle in the wrong order.

CONTESTS—JUMPING

- (m) Passing the wrong side of a flag, if not rectified.
- (n) Exceeding the Time Limit.
- (o) Jumping an obstacle which has been knocked down, before it has been re-set.
- (p) Starting again after an interruption, before the signal to continue has been given.
- (q) After a disobedience or fall at a double, treble or multiple obstacle, failing to re-start jumping over the whole obstacle (except for a completely closed obstacle).
- (r) Failing to jump each fence of a double, treble, or multiple obstacle, separately.
- (s) Failing to cross the finishing line mounted, before leaving the arena.
- (t) The rider and/or horse leaving the arena, before the completion of the round.
- (u) Receiving unauthorised assistance, whether solicited or not, at the discretion of the Ground Jury.
- (v) Failing to have the required minimum weight when weighing in after completion of the round.
- (w) Entering the arena on foot after the start of the competition, at the discretion of the Ground Jury.

DEFINITIONS, GENERAL RULES AND PENALTIES

OBSTACLE KNOCKED DOWN:

1. An obstacle is considered as having been knocked down when through the fault of the horse, or rider:

(a) Any part, or the whole, of it is knocked down, even when the falling part is arrested in its fall by any other portion of the obstacle.

(b) When at least one of its ends is dislodged from its support.

(c) Any framework intended to maintain the solidity of the obstacle, and forming an integral part of its support falls. Touches and displacements, in whatever direction, do not count.

2. (a) When an obstacle, or part of an obstacle, is composed of several elements placed one on top of the other and in the same vertical plane, the dislodging of the top element alone is penalised.

(b) When an obstacle to be taken in one jump is composed of several elements not fixed in the same vertical plane (oxer, brook, triple bar, water jump or ditch, preceded or followed by another obstacle, etc.), the fall of one or more elements is counted only as one fault, irrespective of the number and position of the elements knock down.

(c) If an obstacle that has been knocked down does not actually fall until after the horse has left the arena, it will not be penalised.

(d) If any element of an obstacle that has been knocked down prevents the horse from jumping the next obstacle it must be removed. The time required for doing this is deducted from the total time of the round.

DISOBEDIENCE:

3. The following are considered as disobediences and are penalised as such:

Rectified deviation from the course.

Refusal.

Run-out.

Resistance.

Any form of circle or series of circles, in any part of the course for any reason, except that a horse may circle once without penalty to re-take the track after a run-out or a refusal. Approaching an obstacle sideways, or zig-zagging, or turning sharply towards it, do not constitute a disobedience, provided the horse has not passed the obstacle.

DEVIATION FROM THE COURSE:

4. There is a deviation from the course when the horse does not follow the plan for the course as shown on the diagram posted up, as when the rider:

(a) Disregards a flag to indicate the course to be followed.

(b) Does not clear the obstacles in the prescribed order.

(c) Jumps an obstacle outside the course, or misses one on the course.

5. (a) To rectify a deviation from the course the rider must resume the course from the spot where the error was committed.

(b) A deviation from the course rectified before clearing an obstacle is penalised as a disobedience.

(c) A deviation from the course not rectified, or rectified only after taking an obstacle, whether this forms part of the course or not, incurs the penalty of elimination. Officials or others in the arena are never allowed to warn the competitor of his error.

REFUSAL:

(a) A refusal consists of stopping in front of an obstacle to be jumped, whether or not the horse knocks it down or displaces it.

(b) Stopping at an obstacle without knocking it down and without reining back, followed immediately by a standing jump, is not penalised.

(c) If the halt is perceptible, or if the horse steps back even a single pace, voluntarily or not, or retakes the track, a refusal is incurred.

(d) If a horse, having knocked down an obstacle in stopping, jumps this obstacle before it has been re-erected, he is eliminated.

(e) If a horse slides through an obstacle the Ground Jury must decide whether it is to count as an obstacle knocked down or as a refusal. If they decide it was a refusal they must immediately ring the bell and the competitor must return and rejump the obstacle. Should he fail to do so and jump another obstacle he is eliminated. Should the Jury decide it was not a refusal, they will not ring the bell and the competitor must continue his round. He is then penalised as for an obstacle knocked down.

(f) The action of showing an obstacle to the horse after a refusal and before resuming the course is penalised by elimination.

RUNNING OUT:

7. It is considered as running-out and the horse must be brought back to jump the obstacle again, failing which he is eliminated, when:

CONTESTS—JUMPING

(a) The horse, not being properly under control of his rider, avoids the obstacle he should have jumped.

(b) He jumps the obstacle outside the boundary flags which mark it.

RESISTANCE:

8. It is considered to be a resistance when the horse, wherever he may be, refuses to go forward (stops, runs back, turns round more or less completely, rears, etc.).

All horses are eliminated that:

(a) Resist their riders for a period of sixty consecutive seconds during the round.

(b) Take more than sixty seconds to jump an obstacle, except in the case of a fall.

(c) Have not passed the starting line sixty seconds after being given the signal to start.

FALLS:

9. (a) A rider is considered to have fallen when he is separated from his horse, which has not fallen, in such a way as to necessitate remounting, or vaulting, into the saddle.

(b) A horse is considered to have fallen when the shoulder and quarters have touched either the ground, or the obstacle and the ground.

10. (a) A fall is penalised wherever it takes place within the course and whatever the cause.

(b) The penalty to be imposed for a fall is set out in Table "A", "B", or "C".

(c) When the horse or rider falls in knocking down an obstacle the penalties for both occurrences are added together. The same applies to a fall following a disobedience.

UNAUTHORISED ASSISTANCE:

11. Any intervention by a third party, whether solicited or not, with the object of facilitating the task of the rider or helping his horse, is unauthorised assistance and is forbidden under penalty of elimination.

The judges have full powers to decide whether the rider will be eliminated or not.

Bringing back a runaway horse after a fall or helping the rider to re-adjust the saddlery, or to remount, is not considered as unauthorised assistance. The course must be re-taken at the exact spot where it was interrupted.

DOUBLE, TREBLE AND MULTIPLE OBSTACLES:

12. A double, treble, or multiple obstacle is one composed of two, three or more fences or parts, and with a maximum inner distance between them of 39 ft. 5 ins. (12 metres), which must be taken in two, three or more successive jumps. The distance is measured from the base of the one fence on the landing side to the base of the next fence on the take-off side.

In double, treble and multiple obstacles, each fence or part of the whole must be jumped separately, on penalty of elimination. When there is a refusal, run-out, or fall, the rider must take the whole obstacle again, or he will be eliminated. Exception is made for completely closed obstacles.

All the faults for mistakes and resistances made at each fence and during the various attempts are counted separately and added together, but should a refusal be due to a fall between two fences it will not be penalised.

BANKS, SLOPES AND RAMPS:

13. Banks, slopes, ramps and sunken roads, irrespective of whether they include any sort of fence and whatever the direction in which they should be taken, will be regarded as double, treble or multiple obstacles. Each part must be jumped separately and faults will be penalised as for these obstacles.

14. A bank or platform («butte») without the addition of a fence, or with only one pole, can be taken in a flying jump. This way of jumping does not incur any penalties.

OBSTACLES COMPLETELY CLOSED

15. (a) If an obstacle is completely closed (such as in-and-out, square or hexagonal) the rule for rejumping the whole obstacle does not apply.

(b) In such cases, if the horse leaves the enclosure on the wrong side, he is considered as having jumped an obstacle that is not part of the course and he is eliminated.

(c) If, on the other hand, once in the enclosure, there is a refusal or fall, the rider is obliged to leave the enclosure by jumping out of it in the correct direction. If he is unable to do so within 60 seconds or after several attempts, making in all three refusals during the round, he is eliminated. He has not the right to displace, or cause to be displaced, or to modify any of the elements of the obstacle.

TIME:

(a) Unless otherwise stated in the conditions of the Class the "Time Allowed" for the course will be announced before each event.

(b) THE "TIME LIMIT" IS TWICE THE "TIME ALLOWED".

(c) FAULTS FOR TIME:—FOR EVERY SECOND OR PART OF A SECOND EXCEEDING THE "TIME ALLOWED" 1 FAULT. EXCEEDING THE "TIME LIMIT". ELIMINATED.

JUMPING-OFF:

At the discretion of the Stewards, the system of jumping-off for first place, shall be either successive or decided by time.

Ties for lower awards not taking part in the jump-off will divide the prize-money.

EXCEPTIONS TO THIS RULE WILL BE CLEARLY STATED IN THE CONDITIONS OF THE EVENT CONCERNED.

CONTESTS—JUMPING

GROUP A

Competition in classes in this group is open only to horses whose past performances, in the opinion of the committee, warrant their inclusion in the group.

Horses graded "A" may not compete in groups "B" and "C", but they may compete in groups "E" and "F" (Qualified hunters, section fours, etc.).

CLASS

217. *THE MAPLES" OLYMPIC JUMPING CONTEST.

SPECIAL PRIZES, £80 (of which £65 is presented by MAPLES, FURNITURE AND PIANO WAREHOUSEMEN). First prize, £50; Second prize, £20; Third prize, £6; Fourth prize, £4. Entry fee, £1/10/-; Members, £1.

For horses and galloways over 14.2 hands. To be tried over such obstacles as the Council may decide. Specified rate 382 yards per minute.

TABLE "A"

See Page 106

- 1 K. Bacon, ABDUL 2221, gr, aged.
- 2 G. R. Hare, BANJO 1066, b, aged.
- 3 S. L. Adams, CALULA BOY 1503, blk, aged.
- 4 Rickards & Henderson, GLENADO 1776, gr, aged.
- 5 K. Bacon, KIMBERLY N266, br, aged.
- 6 G. R. Hare, KYARRAN 1065, gr, aged.
- 7 Maidment, Dwyer & Jacobs, OCEAN FOAM W183, gr, aged.
- 8 Mrs. K. Moss, OUR CHIEF 1580, br, aged.
- 9 M. Noonan, PAGE BOY 99, b, aged.
- 10 B. O'Connor, PILGRIM T24, b, aged.
- 11 Miss Marjorie Coombs, PLEASURE 1265, gr, aged.
- 12 Colin R. Kelly, POLAR BAY 921, b, aged.
- 13 T. H. Loy & Miss M. Allitt, PRINCE 1605, br, aged.
- 14 M. & J. Donaldson, RANFURLIE 1154, blk, aged.
- 15 Misses Pearson & Williamson, SHERPA 1823, gr, 6 years.
- 16 Keith Bullock, SLEET BANK 236, blk, aged.
- 17 R. A. Porter & H. Crozier, SPECULATION 623, b, aged.
- 18 N. E. Fear & Mrs. R. Richardson, SPINNER 888, ch, aged.
- 19 Keith Bullock, SUNRISE 1495, b, aged.
- 20 N. E. Fear & R. Richardson, UPRIGHT 241, br, aged.
- 21 T. A. & R. A. Field, VICTORY 1636, blk, aged.
- 22 James Slavin, WHISPER 1152, ch, aged.

218. *THE "COX BROS." JUMPING CONTEST.

SPECIAL PRIZES, £80 (of which £50 is presented by COX BROS. (AUST.) LTD., DRAPERS, CLOTHIERS AND FURNISHERS, OF 128 BOURKE STREET, MELBOURNE, with branches in Victoria, Tasmania, South Australia, Western Australia and New South Wales.—First prize, £50; Second prize, £20; Third prize, £6; Fourth prize, £4. Entry fee, £1/10/-; Members, £1.

For horses and galloways over 14.2 hands. To be tried over such obstacles as the Council may decide. Specified rate 382 yards per minute.

TABLE "A"

See Page 106

- 1 K. Bacon, ABDUL 2221, gr, aged.
- 2 G. R. Hare, BANJO 1066, b, aged.
- 3 S. L. Adams, CALULA BOY 1503, blk, aged.
- 4 Rickards & Henderson, GLENADO 1776, gr, aged.
- 5 K. Bacon, KIMBERLY N266, br, aged.
- 6 G. R. Hare, KYARRAN 1065, gr, aged.
- 7 Maidment, Dwyer & Jacobs, OCEAN FOAM W183, gr, aged.
- 8 Mrs. K. Moss, OUR CHIEF 1580, br, aged.
- 9 M. Noonan, PAGE BOY 99, b, aged.
- 10 B. O'Connor, PILGRIM T24, b, aged.
- 11 Miss Marjorie Coombs, PLEASURE 1265, gr, aged.
- 12 Colin R. Kelly, POLAR BAY 921, b, aged.
- 13 T. H. Loy & Miss M. Allitt, PRINCE 1605, br, aged.
- 14 M. & J. Donaldson, RANFURLIE 1154, blk, aged.
- 15 Misses Pearson & Williamson, SHERPA 1823, gr, 6 years.
- 16 Keith Bullock, SLEET BANK 236, blk, aged.
- 17 R. A. Porter & H. Crozier, SPECULATION 623, b, aged.
- 18 N. E. Fear & Mrs. R. Richardson, SPINNER 888, ch, aged.
- 19 Keith Bullock, SUNRISE 1495, b, aged.
- 20 N. E. Fear & R. Richardson, UPRIGHT 241, br, aged.
- 21 T. A. & R. A. Field, VICTORY 1636, blk, aged.
- 22 James Slavin, WHISPER 1152, ch, aged.

219. *THE "CARLTON & UNITED BREWERIES" JUMPING CONTEST.

SPECIAL PRIZES, £80 (of which £65 is presented by THE CARLTON & UNITED BREWERIES LTD., 16 BOUVERIE ST., CARLTON).—First prize, £50; Second prize, £20; Third prize, £6; Fourth prize, £4. Entry fee, £1/10/-; Members, £1.

For horses and galloways over 14.2 hands. To be tried over such obstacles as the Council may decide. Specified rate, 382 yards per minute.

TABLE "A"

See Page 106

- 1 K. Bacon, ABDUL 2221, gr, aged.
- 2 G. R. Hare, BANJO 1066, b, aged.
- 3 S. L. Adams, CALULA BOY 1503, blk, aged.
- 4 Rickards & Henderson, GLENADO 1776, gr, aged.
- 5 K. Bacon, KIMBERLY N266, br, aged.
- 6 G. R. Hare, KYARRAN 1065, gr, aged.
- 7 Maidment, Dwyer & Jacobs, OCEAN FOAM W183, gr, aged.
- 8 Mrs. K. Moss, OUR CHIEF 1580, br, aged.
- 9 M. Noonan, PAGE BOY 99, b, aged.
- 10 B. O'Connor, PILGRIM T24, b, aged.
- 11 Miss Marjorie Coombs, PLEASURE 1265, gr, aged.
- 12 Colin R. Kelly, POLAR BAY 921, b, aged.
- 13 T. H. Loy & Miss M. Allitt, PRINCE 1605, br, aged.
- 14 M. & J. Donaldson, RANFURLIE 1154, blk, aged.
- 15 Misses Pearson & Williamson, SHERPA 1823, gr, 6 years.
- 16 Keith Bullock, SLEET BANK 236, blk, aged.
- 17 R. A. Porter & H. Crozier, SPECULATION 623, b, aged.
- 18 N. E. Fear & Mrs. R. Richardson, SPINNER 888, ch, aged.
- 19 Keith Bullock, SUNRISE 1495, b, aged.
- 20 N. E. Fear & R. Richardson, UPRIGHT 241, br, aged.
- 21 T. A. & R. A. Field, VICTORY 1636, blk, aged.
- 22 James Slavin, WHISPER 1152, ch, aged.

CONTESTS—JUMPING

CLASS

220. *THE "BRITISH FARM EQUIPMENT" JUMPING CONTEST.
(Restricted)

SPECIAL PRIZES, £65 (presented by BRITISH FARM EQUIPMENT PTY. LTD., 568-576 ELIZABETH STREET, MELBOURNE. Phone FJ 0221).—First prize, £40; Second prize, £15; Third prize, £6; Fourth prize, £4. Entry fee, £1/10/-; Members, £1. For horses and galloways over 14.2 hands which have not won a Group "A" Jumping Contest at the current Show (puissance events excepted). To be tried over such obstacles as the Council may decide. Specified rate, 382 yards per minute.

TABLE "A"

See Page 106

- 1 K. Bacon, ABDUL 2221, gr, aged.
- 2 G. R. Hare, BANJO 1066, b, aged.
- 3 S. L. Adams, CALULA BOY 1503, blk, aged.
- 4 Rickards & Henderson, GLENADO 1776, gr, aged.
- 5 K. Bacon, KIMBERLY N266, br, aged.
- 6 G. R. Hare, KYARRAN 1065, gr, aged.
- 7 Maidment, Dwyer & Jacobs, OCEAN FOAM W183, gr, aged.
- 8 Mrs. K. Moss, OUR CHIEF 1580, br, aged.
- 9 M. Noonan, PAGE BOY 99, b, aged.
- 10 B. O'Connor, PILGRIM T24, b, aged.
- 11 Miss Marjorie Coombs, PLEASURE 1265, gr, aged.
- 12 Colin R. Kelly, POLAR BAY 921, b, aged.
- 14 M. & J. Donaldson, RANFURLIE 1154, blk, aged.
- 15 Misses Pearson & Williamson, SHERPA 1823, gr, 6 years.
- 16 Keith Bullock, SLEET BANK 236, blk, aged.
- 17 R. A. Porter & H. Crozier, SPECULATION 623, b, aged.
- 18 N. E. Fear & Mrs. R. Richardson, SPINNER 888, ch, aged.
- 19 Keith Bullock, SUNRISE 1495, b, aged.
- 20 N. E. Fear & R. Richardson, UPRIGHT 241, br, aged.
- 21 T. A. & R. A. Field, VICTORY 1636, blk, aged.
- 22 James Slavin, WHISPER 1152, ch, aged.

221. *THE "DEMCO MACHINERY" PUISSANCE JUMPING CONTEST.

SPECIAL PRIZES, £80 (of which £65 is presented by DEMCO MACHINERY CO. PTY. LTD., 355 WILLIAM STREET, MELBOURNE. Victorian Distributors of "Hanomag Tractors").—First prize, £50; Second prize, £20; Third prize, £6; Fourth prize, £4. Entry fee, £1/10/-; Members, £1. For horses and galloways over 14.2 hands.

Conditions.

To be tried over such course as the Council may decide. Contestants who jump the course without faults will be required to jump off over a reduced number of enlarged obstacles. Contestants who are still without faults will jump off over two or three enlarged obstacles, AND WILL CONTINUE TO JUMP OFF, OVER TWO PROGRESSIVELY ENLARGED OBSTACLES, UNTIL A DECISION IS REACHED. The speed will be 328 yards per minute.

TABLE "A"

See Page 106

- 1 K. Bacon, ABDUL 2221, gr, aged.
- 2 G. R. Hare, BANJO 1066, b, aged.
- 3 S. L. Adams, CALULA BOY 1503, blk, aged.
- 4 Rickards & Henderson, GLENADO 1776, gr, aged.
- 5 K. Bacon, KIMBERLY N266, br, aged.
- 6 G. R. Hare, KYARRAN 1065, gr, aged.
- 7 Maidment, Dwyer & Jacobs, OCEAN FOAM W183, gr, aged.
- 8 Mrs. K. Moss, OUR CHIEF 1580, br, aged.
- 9 M. Noonan, PAGE BOY 99, b, aged.
- 10 B. O'Connor, PILGRIM T24, b, aged.
- 11 Miss Marjorie Coombs, PLEASURE 1265, gr, aged.
- 12 Colin R. Kelly, POLAR BAY 921, b, aged.
- 13 T. H. Loy & Miss M. Allitt, PRINCE 1605, br, aged.
- 14 M. & J. Donaldson, RANFURLIE 1154, blk, aged.
- 15 Misses Pearson & Williamson, SHERPA 1823, gr, 6 years.
- 16 Keith Bullock, SLEET BANK 236, blk, aged.
- 17 R. A. Porter & H. Crozier, SPECULATION 623, b, aged.
- 18 N. E. Fear & Mrs. R. Richardson, SPINNER 888, ch, aged.
- 19 Keith Bullock, SUNRISE 1495, b, aged.
- 20 N. E. Fear & R. Richardson, UPRIGHT 241, br, aged.
- 21 T. A. & R. A. Field, VICTORY 1636, blk, aged.
- 22 James Slavin, WHISPER 1152, ch, aged.

CLASS

222. *"THE AGE" PUISSANCE JUMPING CONTEST.

SPECIAL PRIZES, £80 (of which £65 is presented by DAVID SYME & CO. LTD., 233 COLLINS STREET, MELBOURNE).—First prize, £50; Second prize, £20; Third prize, £6; Fourth prize, £4. Entry fees, £1/10/-; Members, £1.

For horses and galloways over 14.2 hands.

Conditions.

To be tried over such course as the Council may decide. Contestants who jump the course without faults will be required to jump off over a reduced number of enlarged obstacles. Contestants who are still without faults will jump off over two or three enlarged obstacles, AND WILL CONTINUE TO JUMP OFF, OVER TWO PROGRESSIVELY ENLARGED OBSTACLES, UNTIL A DECISION IS REACHED. The speed will be 328 yards per minute.

TABLE "A"

See Page 106

- 1 K. Bacon, ABDUL 2221, gr, aged.
- 2 G. R. Hare, BANJO 1066, b, aged.
- 3 S. L. Adams, CALULA BOY 1503, blk, aged.
- 4 Rickards & Henderson, GLENADO 1776, gr, aged.
- 5 K. Bacon, KIMBERLY N266, br, aged.
- 6 G. R. Hare, KYARRAN 1065, gr, aged.
- 7 Maidment, Dwyer & Jacobs, OCEAN FOAM W183, gr, aged.
- 8 Mrs. K. Moss, OUR CHIEF 1580, br, aged.
- 9 M. Noonan, PAGE BOY 99, b, aged.
- 10 B. O'Connor, PILGRIM T24, b, aged.
- 11 Miss Marjorie Coombs, PLEASURE 1265, gr, aged.
- 12 Colin R. Kelly, POLAR BAY 921, b, aged.
- 13 T. H. Loy & Miss M. Allitt, PRINCE 1605, br, aged.
- 14 M. & J. Donaldson, RANFURLIE 1154, blk, aged.
- 15 Misses Pearson & Williamson, SHERPA 1823, gr, 6 years.
- 16 Keith Bullock, SLEET BANK 236, blk, aged.

See this Display . . . !

EVERYTHING

for the home trailer and caravan builder

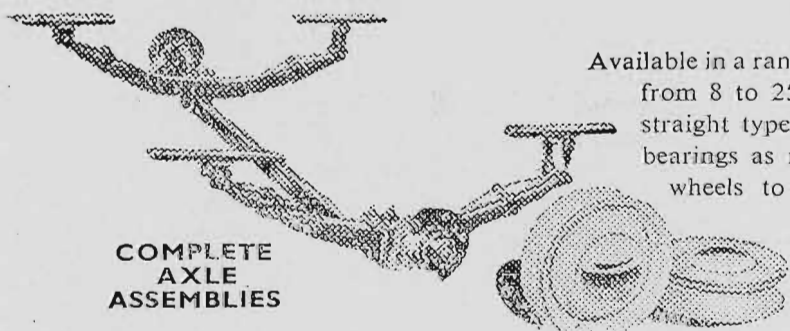

**COMPLETE
AXLE
ASSEMBLIES**

Available in a range of carrying capacities from 8 to 25 cwt. in both drop or straight types. Taper roller or ball bearings as required. Fitted with wheels to take 6.00 x 16 tyres and tubes. Axles fitted with Holden wheels also available.

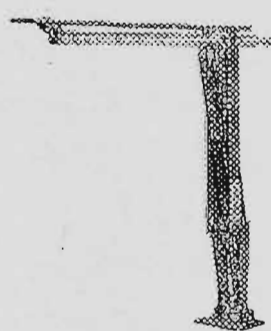

CARAVAN LEGS

In collapsible type, built for heavy work. Simple to extend, these "Dymwood" legs lock firmly in place.

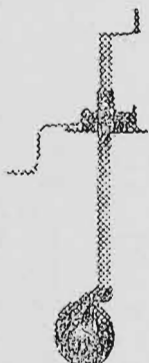

JOCKEY WHEELS

Heavy duty castor action with deep cut coarse thread for easy manipulation.

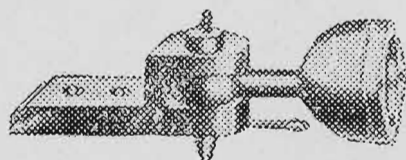

BALL JOINT COUPLINGS
In all types together with tow bars especially designed for all leading makes of cars and trucks.

See Hendy for a complete range of trailers, caravan fittings and parts. Everything needed to fit out your caravan is available.



**TRAILER AND CARAVAN
PTY. LTD.**

AT THE REAR OF THE HENDERSON'S FEDERAL SPRING WORKS LTD. STAND
McGREGOR STREET, SHOWGROUNDS

**SINK
CABINETS**

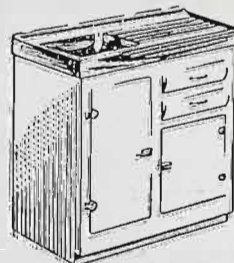

**COLEMAN
STOVES**

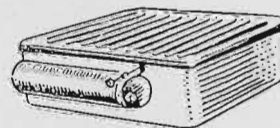

**ADJUSTABLE
CARAVAN
STEPS**

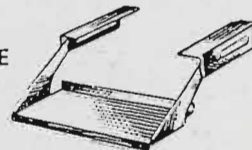

**WATER
PUMPS**

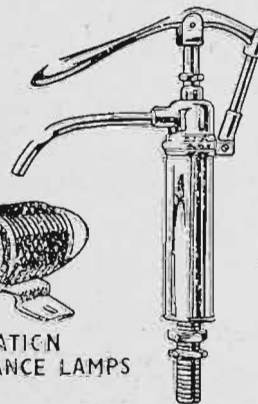

**REGULATION
CLEARANCE LAMPS**



**STAINLESS
STEEL
SINKS**

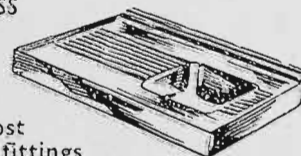

and a host of other fittings and accessories.

CONTESTS—JUMPING

- 17 R. A. Porter & H. Crozier, SPECULATION 623, b, aged.
 18 N. E. Fear & Mrs. R. Richardson, SPINNER 888, ch, aged.
 2 — 19 Keith Bullock, SUNRISE 1495, b, aged.
 20 N. E. Fear & R. Richardson, UPRIGHT 241, br, aged.
 21 T. A. & R. A. Field, VICTORY 1636, blk, aged.
 22 James Slavin, WHISPER 1152, ch, aged.

GROUP B

Competition in classes in this group is open only to horses whose past performances, in the opinion of the Committee, indicate that they are not up to the standard of group "A".

Horses graded "B" may not compete in groups "A" and "C", but they may compete in groups "E" and "F" (Qualified hunters, section fours, etc.).

CLASS

223. *THE "TOLLEY'S BRANDY" JUMPING CONTEST.

SPECIAL PRIZES, £65 (of which £50 is presented by TOLLEY, SCOTT & TOLLEY, BRANDY DISTILLERS, ADELAIDE, S.A.).—First prize, £40; Second prize, £15; Third prize, £6; Fourth prize, £4. Entry fee, £1/10/-; Members, £1.

For horses and galloways over 14.2 hands. To be tried over such obstacles as the Council may decide. Specified rate 382 yards per minute.

TABLE "A"

See Page 106

- 23 Miss Judith Ritchie, ADLAI 1861, ch, aged.
 24 J. H. Daly & N. & J. Williamson, APACHE 1395, skew, 6 years.
 25 Miss Margaret Young, BASIN STREET 1828, ch, aged.
 26 N. J. Lavis, BENALONG 1591, ch, aged.
 27 Mr. & Mrs. R. M. Metherall, BENCUBBIN 1349, b, aged.
 28 K. Bacon, BENDIGO N256, blk, aged.
 29 D. A. Pickering, BIM N19, ch, aged.
 30 Miss Thelma Harris, BLUE MIST 1413, gr, aged.
 31 R. A. Porter & H. Crozier, BLUE SPEC 1465, gr, aged.
 32 Miss D. E. Nunn, BOLD JOHN N31, b, 6 years.
 33 Miss Margaret Young, BONANZA 2181, blk, aged.
 34 Mrs. B. R. McCann & Mrs. J. Eadon, CAROUSEL 1820, ch, aged.
 35 Mrs. M. L. Kelly, CHINDIT 1301, gr, aged.
 36 Miss Anne McNamara, CORONATION N47, ch, aged.
 37 John A. Robinson, DARIUS 636, b, aged.
 38 Mrs. A. R. McMillan, DIDJERIDOO 1588, b, 5 years.
 2 — 39 M. C. Barns, DORIAN 536, gr, aged.
 40 Miss S. Russell, GIRRAHWEEN GOLDEN SHEEN 1131, gr, 6 years.
 41 Miss R. J. Godfrey, HICKORY LASS 1824, cr, aged.
 3 — 42 H. A. Arnold, HYDROGEN 323, blk, aged.
 43 E. F. Barker, JODY 516, gr, aged.

- 44 Miss D. E. Nunn, JUST WILLIAM 2129, br, aged.
 45 R. W. Hyem, LOOKOUT 1837, br, aged.
 46 K. Bacon, MANDALAY 1934, b, aged.
 47 Miss Marjorie Coombs, MARDI 845, ch, aged.
 48 P. Bergin, MOOMBA LADY 1392, gr, 6 years.
 49 Mrs. J. M. O'Keeffe, PANIC 605, ch, aged.
 50 David Maughan, RANDAN 194, cr, aged.
 51 A. Gee, ROB ROY T25, blk, aged.
 52 H. A. Arnold, ROCKY 1570, blk, 1952.
 53 Eoin A. C. Milward, SKYE 1042, b, aged.
 54 Miss V. Chapple & H. Wood, SOLO 1045, br, aged.
 4 — 55 Mr. & Mrs. W. Roycroft, SOLO 1665, br, aged.
 56 Miss Thelma Harris, STARLIGHT 1184, br, aged.
 57 R. W. W. Vowell, THE GREY GHOST N264, gr, aged.

CLASS

224. *THE "GENERAL MOTORS-HOLDENS" JUMPING CONTEST.

SPECIAL PRIZES, £65 (of which £50 is presented by GENERAL MOTORS-HOLDENS LTD., FISHERMAN'S BEND, PORT MELBOURNE, S.C.7).—First prize, £40; Second prize, £15; Third prize, £6; Fourth prize, £4. Entry fee, £1/10/-; Members, £1. For horses and galloways over 14.2 hands. To be tried over such obstacles as the Council may decide.

Specified rate, 382 yards per minute.

TABLE "A"

See Page 106

- 23 Miss Judith Ritchie, ADLAI 1861, ch, aged.
 24 J. H. Daly & N. & J. Williamson, APACHE 1395, skew, 6 years.
 25 Miss Margaret Young, BASIN STREET 1828, ch, aged.
 26 N. J. Lavis, BENALONG 1591, ch, aged.
 2 — 27 Mr. & Mrs. R. M. Metherall, BENCUBBIN 1349, b, aged.
 4 — 28 K. Bacon, BENDIGO N256, blk, aged.
 29 D. A. Pickering, BIM N19, ch, aged.
 30 Miss Thelma Harris, BLUE MIST 1413, gr, aged.
 31 R. A. Porter & H. Crozier, BLUE SPEC 1465, gr, aged.
 32 Miss D. E. Nunn, BOLD JOHN N31, b, 6 years.
 33 Miss Margaret Young, BONANZA 2181, blk, aged.
 34 Mrs. B. R. McCann & Mrs. J. Eadon, CAROUSEL 1820, ch, aged.
 35 Mrs. M. L. Kelly, CHINDIT 1301, gr, aged.
 36 Miss Anne McNamara, CORONATION N47, ch, aged.
 37 John A. Robinson, DARIUS 636, b, aged.
 38 Mrs. A. R. McMillan, DIDJERIDOO 1588, b, 5 years.
 39 M. C. Barns, DORIAN 536, gr, aged.
 40 Miss S. Russell, GIRRAHWEEN GOLDEN SHEEN 1131, gr, 6 years.
 41 Miss R. J. Godfrey, HICKORY LASS 1824, cr, aged.
 42 H. A. Arnold, HYDROGEN 323, blk, aged.
 43 E. F. Barker, JODY 516, gr, aged.
 44 Miss D. E. Nunn, JUST WILLIAM 2129, br, aged.
 45 R. W. Hyem, LOOKOUT 1837, br, aged.
 3 — 46 K. Bacon, MANDALAY 1934, b, aged.
 47 Miss Marjorie Coombs, MARDI 845, ch, aged.
 48 P. Bergin, MOOMBA LADY 1392, gr, 6 years.
 49 Mrs. J. M. O'Keeffe, PANIC 605, ch, aged.
 50 David Maughan, RANDAN 194, cr, aged.
 51 A. Gee, ROB ROY T25, blk, aged.
 52 H. A. Arnold, ROCKY 1570, blk, 1952.
 53 Eoin A. C. Milward, SKYE 1042, b, aged.
 54 Miss V. Chapple & H. Wood, SOLO 1045, br, aged.
 4 — 55 Mr. & Mrs. W. Roycroft, SOLO 1665, br, aged.
 56 Miss Thelma Harris, STARLIGHT 1184, br, aged.
 57 R. W. W. Vowell, THE GREY GHOST N264, gr, aged.

CONTESTS—JUMPING

CLASS

225. *THE "K. G. LUKE (A/ASIA) LTD." JUMPING CONTEST.

(Restricted)

SPECIAL PRIZES, £50 (presented by K. G. LUKE (A/ASIA) LTD., 30 QUEENS PARADE, NORTH FITZROY). First prize, £30; Second prize, £12; Third prize, £5, Fourth prize, £3; Entry fee, £1/10/-; Members, £1.

For horses and galloways over 14.2 hands which have not won a Group B Jumping Contest at the current Show (puissance events excepted). To be tried over such obstacles as the Council may decide.

TABLE "A"

See Page 106

- 23 Miss Judith Ritchie, ADLAI 1861, ch, aged.
 24 J. H. Daly & N. & J. Williamson, APACHE 1395, skew, 6 years.
 25 Miss Margaret Young, BASIN STREET 1828, ch, aged.
 26 N. J. Lavis, BENALONG 1591, ch, aged.
 27 Mr. & Mrs. R. M. Metherall, BENCUBBIN 1349, b, aged.
 28 K. Bacon, BENDIGO N256, blk, aged.
 29 D. A. Pickering, BIM N19, ch, aged.
 30 Miss Thelma Harris, BLUE MIST 1413, gr, aged.
 31 R. A. Porter & H. Crozier, BLUE SPEC 1465, gr, aged.
 32 Miss D. E. Nunn, BOLD JOHN N31, b, 6 years.
 33 Miss Margaret Young, BONANZA 2181, blk, aged.
 34 Mrs. B. R. McCann & Mrs. J. Eadon, CAROUSEL 1820, ch, aged.
 35 Mrs. M. L. Kelly, CHINDIT 1301, gr, aged.
 36 Miss Anne McNamara, CORONATION N47, ch, aged.
 37 John A. Robinson, DARIUS 636, b, aged.
 38 Mrs. A. R. McMillan, DIDJERIDOO 1588, b, 5 years.
 39 M. C. Barns, DORIAN 536, gr, aged.
 40 Miss S. Russell, GIRRAHWEEN GOLDEN SHEEN 1131, gr, 6 years.
 41 Miss R. J. Godfrey, HICKORY LASS 1824, cr, aged.
 42 H. A. Arnold, HYDROGEN 323, blk, aged.
 43 E. F. Barker, JODY 516, gr, aged.
 44 Miss D. E. Nunn, JUST WILLIAM 2129, br, aged.
 45 R. W. Hyem, LOOKOUT 1837, br, aged.
 46 K. Bacon, MANDALAY 1934, b, aged.
 47 Miss Marjorie Coombs, MARDI 845, ch, aged.
 48 P. Bergin, MOOMBA LADY 1392, gr, 6 years.
 49 Mrs. J. M. O'Keeffe, PANIC 605, ch, aged.
 50 David Maughan, RANDAN 194, cr, aged.
 51 A. Gee, ROB ROY T25, blk, aged.
 52 H. A. Arnold, ROCKY 1570, blk, 1952.
 53 Eoin A. C. Milward, SKYE 1042, b, aged.
 54 Miss V. Chapple & H. Wood, SOLO 1045, br, aged.
 55 Mr. & Mrs. W. Roycroft, SOLO 1665, br, aged.
 56 Miss Thelma Harris, STARLIGHT 1184, br, aged.
 57 R. W. W. Vowell, THE GREY GHOST N264, gr, aged.

226. *THE "KELLOW-FALKINER" PUISANCE JUMPING CONTEST.

SPECIAL PRIZES, £65 (of which £40 is presented by KELLOW-FALKINER PTY. LTD., DISTRIBUTORS OF ROLLS ROYCE, BENTLEY, PACKARD, WOLSELEY AND RILEY CARS, METROPOLITAN ASSOCIATED DISTRIBUTORS FOR MORRIS CARS, LIGHT UTILITIES AND VANS, ALSO NUFFIELD TRACTORS, 206-218 RUSSELL STREET, MELBOURNE, C.1).—First

prize, £40; Second prize, £15; Third prize, £6; Fourth prize, £4. Entry fee, £1/10/-; Members, £1.

For horses and galloways over 14.2 hands.

CONDITIONS

To be tried over such course as the Council may decide. Contestants who jump the course without faults will be required to jump off over a reduced number of enlarged obstacles. Contestants who are still without faults will jump off over two or three enlarged obstacles, AND WILL CONTINUE TO JUMP OFF, OVER TWO PROGRESSIVELY ENLARGED OBSTACLES UNTIL A DECISION IS REACHED. The speed will be 328 yards per minute.

TABLE "A"

See Page 106

- 23 Miss Judith Ritchie, ADLAI 1861, ch, aged.
 24 J. H. Daly & N. & J. Williamson, APACHE 1395, skew, 6 years.
 25 Miss Margaret Young, BASIN STREET 1828, ch, aged.
 26 N. J. Lavis, BENALONG 1591, ch, aged.
 27 Mr. & Mrs. R. M. Metherall, BENCUBBIN 1349, b, aged.
 28 K. Bacon, BENDIGO N256, blk, aged.
 29 D. A. Pickering, BIM N19, ch, aged.
 30 Miss Thelma Harris, BLUE MIST 1413, gr, aged.
 31 R. A. Porter & H. Crozier, BLUE SPEC 1465, gr, aged.
 32 Miss D. E. Nunn, BOLD JOHN N31, b, 6 years.
 33 Miss Margaret Young, BONANZA 2181, blk, aged.
 34 Mrs. B. R. McCann & Mrs. J. Eadon, CAROUSEL 1820, ch, aged.
 35 Mrs. M. L. Kelly, CHINDIT 1301, gr, aged.
 36 Miss Anne McNamara, CORONATION N47, ch, aged.
 37 John A. Robinson, DARIUS 636, b, aged.
 38 Mrs. A. R. McMillan, DIDJERIDOO 1588, b, 5 years.
 40 Miss S. Russell, GIRRAHWEEN GOLDEN SHEEN 1131, gr, 6 years.
 41 Miss R. J. Godfrey, HICKORY LASS 1824, cr, aged.
 42 H. A. Arnold, HYDROGEN 323, blk, aged.
 43 E. F. Barker, JODY 516, gr, aged.
 44 Miss D. E. Nunn, JUST WILLIAM 2129, br, aged.
 45 R. W. Hyem, LOOKOUT 1837, br, aged.
 46 K. Bacon, MANDALAY 1934, b, aged.
 47 Miss Marjorie Coombs, MARDI 845, ch, aged.
 48 P. Bergin, MOOMBA LADY 1392, gr, 6 years.
 49 Mrs. J. M. O'Keeffe, PANIC 605, ch, aged.
 50 David Maughan, RANDAN 194, cr, aged.
 51 A. Gee, ROB ROY T25, blk, aged.
 52 H. A. Arnold, ROCKY 1570, blk, 1952.
 53 Eoin A. C. Milward, SKYE 1042, b, aged.
 54 Miss V. Chapple & H. Wood, SOLO 1045, br, aged.
 55 Mr. & Mrs. W. Roycroft, SOLO 1665, br, aged.
 56 Miss Thelma Harris, STARLIGHT 1184, br, aged.
 57 R. W. W. Vowell, THE GREY GHOST N264, gr, aged.

GROUP C

Competition in classes in this group is open only to ponies or galloways, not over 14 hands 2 inches, whose past performances, in the opinion of the committee, warrant their inclusion in the group.

CONTESTS—JUMPING

Riders must be 12 years of age and under 17 years of age on the first day of the Show.

Ponies or galloways graded "C" may not compete in groups "A", "B" and "E", but they may compete in group "F" (section fours, etc.).

CLASS

227. *THE "DEFENDER GROUP" JUMPING CONTEST.

SPECIAL PRIZES, £40 (presented by DEFENDER CO., MANUFACTURERS OF SLUG AND SNAIL KILLER, 398 PACIFIC HIGHWAY, LANE COVE, SYNEY, N.S.W.). First prize, £25; Second prize, £10; Third prize, £5. For ponies or galloways not exceeding 14 hands 2 inches. (Measurer's certificate to be produced to steward before commencement.) Entry fee, £1/10/-; Members, £1. Riders must be 12 years of age and under 17 years of age on the first day of the Show.

To be tried over such obstacles as the Council may decide. Specified rate 382 yards per minute.

TABLE "A"

See Page 106

- 3-58 A. W. Robinson, BAY BILLY 38, b, aged.
 59 K. Bacon, BOBBY BRUCE 1639, b, aged.
 60 K. Bacon, BOBS 1939, gr, aged.
 61 Wayne Roycroft, CINDY 1950, ch, aged.
 62 P. Bergin, COLLEEN 1643, skew, aged.
 63 Mrs. P. L. Lowe, COMEDY KEY 103, gr, aged.
 64 Miss Marian Farmer, DIAMOND 1036, gr, aged.
 65 Miss Janet Parbury, DOVER LAD 1113, gr, aged.
 66 J. White, DRIFTWOOD 1805, gr, aged.
 67 James Slavin, FLICKA 343, ch, aged.
 68 J. H. Daly, GARRY LYNN 403, cr, aged.
 69 M. G. Grant, GIRRAHWEEN FOGGY DEW 1132, gr, 6 years.
 70 Murray A. Jones, JEZEBEL 1280, gr, aged.
 71 E. F. Barker, KEN 2222, ch, 6 years.
 72 M. & J. Donaldson, MELODY 1153, blk, aged.
 73 M. G. Jefferson, RED SAILS 1561, ch, aged.
 74 Miss Judith Wood, RIVERMEADE SCOTCH LASS 2001, b, aged.
 75 Mr. & Mrs. John S. Turner, ROBIN HOOD 696, gr, aged.
 76 Mrs. J. M. O'Keeffe, SKYLINE 1826, skew, aged.
 1-77 J. S. Williamson, SUNGLO 98, cr, aged.
 2-78 H. & K. Foletta, TANIA 1128, gr, aged.
 79 Miss A. D. Swanson, TERRY 703, b, aged.
 80 Barry Roycroft, TEX 1949, skew, aged.
 81 Maxie Green, Jnr., WHISKEY 2223.

228. *THE "DENCRAFT" JUMPING CONTEST.

SPECIAL PRIZES, £40 (presented by DENNISTON AND CO. PTY. LTD., 95 FLINDERS LANE, MELBOURNE. MANUFACTURERS OF THE FAMOUS "DENCRAFT" CLOTHING).—First prize, £25; Second prize, £10; Third prize, £5. An additional £5 will be paid the winner if wearing Dencraft Jodhpurs. Entry fee, £1/10/-; Members, £1.

For ponies and galloways not over 14.2 hands. (Measurer's certificate to be produced to the steward before commencement.)

Riders must be 12 years of age and under 17 years of age on the first day of the Show.

To be tried over such obstacles as the council may decide. Specified rate 382 yards per minute.

TABLE "A"

See Page 106

- 58 A. W. Robinson, BAY BILLY 38, b, aged.
 59 K. Bacon, BOBBY BRUCE 1639, b, aged.
 60 K. Bacon, BOBS 1939, gr, aged.
 61 Wayne Roycroft, CINDY 1950, ch, aged.
 2-62 P. Bergin, COLLEEN 1643, skew, aged.
 63 Mrs. P. L. Lowe, COMEDY KEY 103, gr, aged.
 64 Miss Marian Farmer, DIAMOND 1036, gr, aged.
 65 Miss Janet Parbury, DOVER LAD 1113, gr, aged.
 66 J. White, DRIFTWOOD 1805, gr, aged.
 67 James Slavin, FLICKA 343, ch, aged.
 68 J. H. Daly, GARRY LYNN 403, cr, aged.
 69 M. G. Grant, GIRRAHWEEN FOGGY DEW 1132, gr, 6 years.
 70 Murray A. Jones, JEZEBEL 1280, gr, aged.
 71 E. F. Barker, KEN 2222, ch, 6 years.
 72 M. & J. Donaldson, MELODY 1153, blk, aged.
 73 M. G. Jefferson, RED SAILS 1561, ch, aged.
 74 Miss Judith Wood, RIVERMEADE SCOTCH LASS 2001, b, aged.
 75 Mr. & Mrs. John S. Turner, ROBIN HOOD 696, gr, aged.
 76 Mrs. J. M. O'Keeffe, SKYLINE 1826, skew, aged.
 3-77 J. S. Williamson, SUNGLO 98, cr, aged.
 78 H. & K. Foletta, TANIA 1128, gr, aged.
 79 Miss A. D. Swanson, TERRY 703, b, aged.
 80 Barry Roycroft, TEX 1949, skew, aged.
 81 Maxie Green, Jnr., WHISKEY 2223.

CLASS

229. *THE "ALEX. MORRISON" JUMPING CONTEST.

SPECIAL PRIZES £40 (presented by ALEX MORRISON, HARNESSMAKER AND SADDLER, 420 BOURKE STREET, MELBOURNE). First prize, £25; Second prize, £10; Third prize, £5. Entry fee, £1/10/-; Members, £1. For ponies and galloways not over 14.2 hands. (Measurer's certificate to be produced to the steward before commencement.)

Riders must be 12 years of age and under 17 years of age on the first day of the Show.

To be tried over such obstacles as the Council may decide.

Specified rate, 382 yards per minute.

TABLE "A"

See Page 106

- 3-58 A. W. Robinson, BAY BILLY 38, b, aged.
 59 K. Bacon, BOBBY BRUCE 1639, b, aged.
 3-60 K. Bacon, BOBS 1939, gr, aged.
 3-61 Wayne Roycroft, CINDY 1950, ch, aged.
 62 P. Bergin, COLLEEN 1643, skew, aged.
 63 Mrs. P. L. Lowe, COMEDY KEY 103, gr, aged.
 64 Miss Marian Farmer, DIAMOND 1036, gr, aged.
 3-65 Miss Janet Parbury, DOVER LAD 1113, gr, aged.
 66 J. White, DRIFTWOOD 1805, gr, aged.
 67 James Slavin, FLICKA 343, ch, aged.
 1-68 J. H. Daly, GARRY LYNN 403, cr, aged.

CONTESTS—JUMPING

- 69 M. G. Grant, GIRRAHWEEN FOGGY DEW 1132, gr, 6 years.
 =3—70 Murray A. Jones, JEZEBEL 1280, gr, aged.
 71 E. F. Barker, KEN 2222, ch, 6 years.
 72 M. & J. Donaldson, MELODY 1153, blk, aged.
 73 M. G. Jefferson, RED SAILS 1561, ch, aged.
 74 Miss Judith Wood, RIVERMEADE SCOTCH LASS 2001, b, aged.
 =3—75 Mr. & Mrs. John S. Turner, ROBIN HOOD 696, gr, aged.
 76 Mrs. J. M. O'Keeffe, SKYLINE 1826, skew, aged.
 77 J. S. Williamson, SUNGLO 98, cr, aged.
 =3—78 H. & K. Foletta, TANIA 1128, gr, aged.
 2—79 Miss A. D. Swanson, TERRY 703, b, aged.
 80 Barry Roycroft, TEX 1949, skew, aged.
 81 Maxie Green, Jr., WHISKEY 2223.

GROUP D

CLASSES NOT NOW PROVIDED.

GROUP E

Competition in the classes in this group is open only to horses which have qualified in accordance with the undermentioned conditions.

Horses in this group may also compete in groups "A" or "B", in accordance with their gradings and in group "F".

A Special Prize of £20 shall be awarded to the Most Successful Hunt Club on the basis of 5 points for 1st, 4 for 2nd, 3 for 3rd and 2 for 4th, in Classes 230, 231 and 232.

CONDITIONS FOR QUALIFICATION OF HORSES AND RIDERS

1. The Master or Acting Master or Deputy Master for the day of any recognised Hunt Club shall be the only person entitled to issue certificate of qualification for horses. Certificates shall be issued only in respect to hunts advertised or announced in the public press prior to time of meets. The certificate must be produced for inspection by the Steward before the competitor will be permitted to start.

2. To claim qualification, a horse must be the bona fide property of a fully paid up member of a recognised Hunt Club, and must be ridden by only those qualified to ride under the rules of Victorian Associated Hunt Clubs, except in the teams event, in which paid servants of the Hunt Club may ride. (Riders may ride for one club only.)

3. The recognised Hunt Clubs shall consist of the following, viz.—Melbourne, Findon, Oaklands and Yarra Glen and Lilydale with power to include any duly constituted Hunt Club.

METHOD OF ENTRY IN CLASSES 231 AND 232

The nominations of horses for competition in Classes 231 and 232 shall be made by the Masters of the Hunt Clubs.

Entries lodged by individual members will not be accepted.

The nominations should be forwarded by the Master to the Secretary, Royal Agricultural Society of Victoria, Showgrounds, Ascot Vale, W.2, by 30th August, 1958.

A maximum of eight horses may be nominated by the Master of each Club.

CLASS

230. *THE "FOYS" HUNT CLUB TEAMS JUMPING CONTEST.

SPECIAL PRIZES, £50 (presented by FOY & GIBSON (STORES) PTY. LIMITED, CITY STORE, BOURKE STREET, AND AT COLLINGWOOD AND PRAHRAN).—First prize, £30; Second prize, £12; Third prize, £5; Fourth prize, £3. For teams of three horses which have hunted six times during the 1958 season over such obstacles as the Council may decide. One circuit to be completed in single file, three horse-lengths between each horse at the finish of which the team will complete another circuit jumping abreast. Team to compete in the livery of the Hunt Club represented and general appearance and turnout will be considered. Entries in this Class will be received only from recognised Hunt Clubs and are restricted to not more than THREE teams per Club.

Judging will be on points which will be allotted on the following basis:—

	Points
Costume and appointments	25
Horses (similarity of type, conformation and general excellence of team	25
Performance over fences	50

TOTAL 100

All teams must parade prior to the event under the direction of the Arena Officials. Entry fee, £1 per team. Conditions for qualification of horses and riders are printed on the preceding page.

- 82 Findon Harriers Hunt Club, No. 1 Team.
 83 Findon Harriers Hunt Club, No. 2 Team.
 4-84 Findon Harriers Hunt Club, No. 3 Team.

CONTESTS—JUMPING

- 85 Melbourne Hunt Club, No. 1 Team.
 86 Melbourne Hunt Club, No. 2 Team.
 87 Melbourne Hunt Club, No. 3 Team.
 88 Murray Valley Hunt Club, No. 1 Team.
 89 Murray Valley Hunt Club, No. 2 Team.
 2—90 Oaklands Hunt Club, No. 1 Team.
 91 Oaklands Hunt Club, No. 2 Team.
 92 Oaklands Hunt Club, No. 3 Team.
 93 Yarra Glen & Lilydale Hunt Club, No. 1 Team.
 1—94 Yarra Glen & Lilydale Hunt Club, No. 2 Team.
 3—95 Yarra Glen & Lilydale Hunt Club, No. 3 Team.

CLASS

231. *THE "ANGUS AND ROBERTSON"
 QUALIFIED HUNTERS' PLATE.

class 231

- 1st 10. B. O'Connor, Pilgrim
 2nd 51. A Lee, Rob Roy
 3rd 30. Miss Thelma Harris, Blue Mist

4th

class 232

- 1st 132 Noel Mason, Rotheray
 2nd 30. Miss Thelma Harris, Blue Mist
 3rd 10. B. O'Connor, Pilgrim

over obstacles approved of by the Victorian Associated Hunt Club.
 Only horses which have hunted six times during the 1958 season are eligible to compete. (A Master's Certificate to that effect from a Hunt Club recognised by the Victorian Associated Hunt Club to be produced before starting.) Entry fee, £1/10/-; Members, £1.

N.B.—Entries in this Class will be accepted only from Masters of Associated Hunt Clubs.

(See Conditions, Page 115)

A Special Prize of £20 shall be awarded to the Most Successful Hunt Club, on the basis of 5 points for 1st, 4 points for 2nd, 3 points for 3rd, and 2 points for 4th, in Classes 230, 231 and 232.

Findon Harriers Hunt Club

GROUP F

TEAMS, SECTION FOURS
AND SPECIAL EVENTS

Horses, galloways or ponies (excepting those entered in Class 242) entered in this section must also have been entered in groups "A", "B", "C" or "E".

CLASS

233. *THE "CLAUSCENS" SIX BARS JUMPING CONTEST

only)

£30 is presented (MELBOURNE) PTY. REHOUSEMEN, (MELBOURNE).—Prize, £12; Third prize, £1.

NS

ed in a straight out 12 yards be-

ne height of 4 ft. e.g., 3 ft. 8 in., 5 ft., 5 ft. 4 in. down any of the but should con-

in the first round t in subsequent no clear rounds, ber of faults.

ars must be in- ound. The third may take place r over three bars two bars raised one bar alone.

result after the e judges can end

eligible to jump and faults incurred

in previous rounds are disregarded.
 No time limit.

TABLE "A"
See Page 106

- 1 K. Bacon, ABDUL 2221, gr, aged.
 2 S. L. Adams, CALULA BOY 1503, blk, aged.
 4 Rickards & Henderson, GLENADO 1776, gr, aged.
 3—5 K. Bacon, KIMBERLY N266, br, aged.
 1—7 Maidment, Dwyer & Jacobs, OCEAN FOAM W183, gr, aged.
 8 Mrs. K. Moss, GER CHIEF 1580, br, aged.
 9 M. Noonan, PAGE BOY 99, b, aged.
 10 B. O'Connor, PILGRIM T24, b, aged.
 11 Miss Marjorie Coombs, PLEASURE 1265, gr, aged.
 12 Coln R. Kelly, POLAR BAY 921, b, aged.
 3—13 T. E. Loy & Miss M. Abitt, PRINCE 1605, br, aged.

CONTESTS—JUMPING

GROUP F

TEAMS, SECTION FOURS
AND SPECIAL EVENTS

- 85 Melbourne Hunt Club, No. 1 Team.
 86 Melbourne Hunt Club, No. 2 Team.
 87 Melbourne Hunt Club, No. 3 Team.
 88 Murray Valley Hunt Club, No. 1 Team.
 89 Murray Valley Hunt Club, No. 2 Team.
 2—90 Oaklands Hunt Club, No. 1 Team.
 91 Oaklands Hunt Club, No. 2 Team.
 92 Oaklands Hunt Club, No. 3 Team.
 93 Yarra Glen & Lilydale Hunt Club, No. 1 Team.
 1—94 Yarra Glen & Lilydale Hunt Club, No. 2 Team.
 3—95 Yarra Glen & Lilydale Hunt Club, No. 3 Team.

CLASS

231. *THE "ANGUS AND ROBERTSON" QUALIFIED HUNTERS' PLATE.

SPECIAL PRIZES, £50 (presented by ANGUS AND ROBERTSON, BOOKSELLERS AND PUBLISHERS, 66 ELIZABETH STREET, MELBOURNE). First prize, £25; Second prize, £15; Third prize, £10. Best exhibition of jumping at hunting pace. To be ridden by only those qualified to ride under the rules of Victorian Associated Hunt Clubs over obstacles to be approved of by the Council. Only horses which have hunted six times during the 1958 season are eligible to compete (a Master's Certificate to that effect from a Hunt Club recognised by the Victorian Associated Hunt Clubs to be produced before starting). Horses to be up to 11 stone for Lady Riders and 12 stone for Male Riders. Type and Conformation to be taken into consideration. Entry fee, £1/10/-; Members, £1.

N.B.—Entries in this Class will be accepted only from Masters of Associated Hunt Clubs.

(See Conditions, Page 115)

232. *THE "SCOTT'S HOTEL" QUALIFIED HUNTERS' PLATE.

SPECIAL PRIZES, £50 (presented by SCOTT'S HOTEL, COLLINS STREET, MELBOURNE).—First prize, £25; Second prize, £15; Third prize, £10. To be ridden by only those qualified to ride under the rules of Victorian Associated Hunt Clubs, over obstacles approved of by the Council. Only horses which have hunted six times during the 1958 season are eligible to compete. (A Master's Certificate to that effect from a Hunt Club recognised by the Victorian Associated Hunt Club to be produced before starting.) Entry fee, £1/10/-; Members, £1.

N.B.—Entries in this Class will be accepted only from Masters of Associated Hunt Clubs.

(See Conditions, Page 115)

A Special Prize of £20 shall be awarded to the Most Successful Hunt Club, on the basis of 5 points for 1st, 4 points for 2nd, 3 points for 3rd, and 2 points for 4th, in Classes 230, 231 and 232.

Fendon Harriers Hunt Club

Horses, galloways or ponies (excepting those entered in Class 242) entered in this section must also have been entered in groups "A", "B", "C" or "E".

CLASS

233. *THE "CLAUSCENS" SIX BARS JUMPING CONTEST.

(Group A horses only)

SPECIAL PRIZES, £55 (of which £30 is presented by CLAUSCENS (MELBOURNE) PTY. LTD., FURNITURE WAREHOUSEMEN, 131 BOURKE STREET, MELBOURNE).—First prize, £35; Second prize, £12; Third prize, £5; Fourth prize, £3. Entry fee, £1/10/-; Members, £1.

CONDITIONS

Six identical bars are placed in a straight line with a distance of about 12 yards between each of them.

The bars may be at the same height of 4 ft. or at progressive heights, e.g., 3 ft. 8 in., 4 ft., 4 ft. 4 in., 4 ft. 8 in., 5 ft., 5 ft. 4 in. If the competitor knocks down any of the bars, he should not stop, but should continue the course.

Only those without faults in the first round are entitled to take part in subsequent rounds, or if there are no clear rounds, those with an equal number of faults.

The height of the six bars must be increased for the second round. The third and subsequent rounds may take place either over the six bars or over three bars raised in height, or only two bars raised in height, but never over one bar alone.

If there is no decisive result after the fourth or fifth round, the judges can end the competition.

The horses which were eligible to jump again are placed equal and faults incurred in previous rounds are disregarded.

No time limit.

TABLE "A"

See Page 106

- 1 K. Bacon, ABDUL 2221, gr, aged.
 3 S. L. Adams, CALULA BOY 1503, blk, aged.
 4 Rickards & Henderson, GLENADO 1776, gr, aged.
 3—5 K. Bacon, KIMBERLY N266, br, aged.
 1—7 Maidment, Dwyer & Jacobs, OCEAN FOAM W183, gr, aged.
 8 Mrs. K. Moss, OUR CHIEF 1580, br, aged.
 9 M. Noonan, PAGE BOY 99, b, aged.
 10 B. O'Connor, PILGRIM T24, b, aged.
 11 Miss Marjorie Coombs, PLEASURE 1265, gr, aged.
 12 Colin R. Kelly, POLAR BAY 921, b, aged.
 3—13 T. H. Loy & Miss M. Allitt, PRINCE 1605, br, aged.

CONTESTS—JUMPING

- 14 M. & J. Donaldson, RANFURLIE 1154, blk, aged.
 15 Misses Pearson & Williamson, SHERPA 1823, gr, 6 years.
 = 3 — 16 Keith Bullock, SLEET BANK 236, blk, aged.
 17 R. A. Porter & H. Crozier, SPECULATION 623, b, aged.
 = 3 — 18 N. E. Fear & Mrs. R. Richardson, SPINNER 888, ch, aged.
 19 Keith Bullock, SUNRISE 1495, b, aged.
 2 — 20 N. E. Fear & R. Richardson, UPRIGHT 241, br, aged.
 21 T. A. & R. A. Field, VICTORY 1636, blk, aged.
 22 James Slavin, WHISPER 1152, ch, aged.

CLASS

234. *THE "STEELE'S" SIX BARS JUMPING CONTEST.

(Group B horses only.)

SPECIAL PRIZES, £50 (presented by STEELE & CO. LTD., COMPLETE HOME FURNISHERS, 197 SWANSTON STREET, MELBOURNE).—First prize, £35; Second prize, £12; Third prize, £5; Fourth prize, £3. Entry fee, £1/10/-; Members, £1.

CONDITIONS

Six identical bars are placed in a straight line with a distance of about 12 yards between each of them.

The bars may be at the same height of 4 ft. or at progressive heights, e.g., 3 ft. 8 in., 4 ft., 4 ft. 4 in., 4 ft. 8 in., 5 ft., 5 ft. 4 in. If the competitor knocks down any of the bars, he should not stop, but should continue the course.

Only those without faults in the first round are entitled to take part in subsequent rounds, or if there are no clear rounds, those with an equal number of faults.

The height of the six bars must be increased for the second round. The third and subsequent rounds may take place either over the six bars or over three bars raised in height, or only two bars raised in height, but never over one bar alone.

If there is no decisive result after the fourth or fifth round, the judges can end the competition.

The horses which were eligible to jump again are placed equal and faults incurred in previous rounds are disregarded.

No time limit.

TABLE "A"

See Page 106

- 23 Miss Judith Ritchie, ADLAI 1861, ch, aged.
 24 J. H. Daly & N. & J. Williamson, APACHE 1395, skew, 6 years.
 25 Miss Margaret Young, BASIN STREET 1828, ch, aged.
 4 — 26 N. J. Lavis, BENALONG 1591, ch, aged.
 27 Mr. & Mrs. R. M. Metherall, BENCUBBIN 1349, b, aged.
 / — 28 K. Bacon, BENDIGO N265, blk, aged.
 29 D. A. Pickering, BIM N19, ch, aged.
 30 Miss Thelma Harris, BLUE MIST 1413, gr, aged.
 32 Miss D. E. Nunn, BOLD JOHN N31, b, 6 years.
 33 Miss Margaret Young, BONANZA 2181, blk, aged.
 34 Mrs. B. R. McCann & Mrs. J. Eadon, CAROUSEL 1820, ch, aged.
 35 Mrs. M. L. Kelly, CHINDIT 1301, gr, aged.

- 37 John A. Robinson, DARIUS 636, b, aged.
 38 Mrs. A. R. McMillan, DIDJERIDOO 1588, b, 5 years.
 41 Miss R. J. Godfrey, HICKORY LASS 1824, cr, aged.
 43 E. F. Barker, JODY 516, gr, aged.
 44 Miss D. E. Nunn, JUST WILLIAM 2129, br, aged.
 45 R. W. Hyem, LOOKOUT 1837, br, aged.
 46 K. Bacon, MANDALAY 1934, b, aged.
 47 Miss Marjorie Coombs, MARDI 845, ch, aged.
 48 P. Bergin, MOOMBA LADY 1392, gr, 6 years.
 2 — 49 Mrs. J. M. O'Keeffe, PANIC 605, ch, aged.
 50 David Maughan, RANDAN 194, cr, aged.
 51 A. Gee, ROB ROY T25, blk, aged.
 53 Eoin A. C. Milward, SKYE 1042, b, aged.
 3 — 54 Miss V. Chapple & H. Wood, SOLO 1045, br, aged.
 56 Miss Thelma Harris, STARLIGHT 1184, br, aged.

CLASS

235. *THE "YARRA FALLS" FAULT AND OUT JUMPING CONTEST.

(Groups A and B only.)

SPECIAL PRIZES £55—(Presented by YARRA FALLS LTD., ABBOTSFORD, VICTORIA, WEAVERS OF THE HIGHEST GRADE WORSTEDS, SUITINGS AND DRESS GOODS). First prize, £35; Second prize, £12; Third prize, £5; Fourth prize, £3. Entry fee, £1/10/-; Members, £1.

Conditions.

Contestants will jump as many obstacles in the correct order as possible within 1 minute. If a fault of any kind is incurred, the Contestant will jump the obstacle following that at which the fault was made, and retire. Time will be taken as the horse's forelegs reach the ground over his last jump.

In this competition, two points will be awarded for each obstacle jumped clear and one point for the obstacle knocked down.

Having completed the course once, within the limit, the Contestant shall start again at the first fence and proceed until the ringing of the bell which will indicate the expiry of the time limit.

The competitor must then jump the next obstacle and the clock will be stopped at the moment the horse's forefeet touch the ground, but no points will be scored for the obstacle jumped after the bell is sounded.

If there should be an equality in the number of fences jumped, and time, there will be a jump off over a limited number of obstacles and points and time will decide.

- 1 K. Bacon, ABDUL 2221, gr, aged.
 23 Miss Judith Ritchie, ADLAI 1861, ch, aged.
 24 J. H. Daly & N. & J. Williamson, APACHE 1395, skew, 6 years.
 2 G. R. Hare, BANJO 1066, b, aged.
 25 Miss Margaret Young, BASIN STREET 1828, ch, aged.
 26 N. J. Lavis, BENALONG 1591, ch, aged.
 27 Mr. & Mrs. R. M. Metherall, BENCUBBIN 1349, b, aged.
 28 K. Bacon, BENDIGO N265, blk, aged.
 29 D. A. Pickering, BIM N19, ch, aged.
 30 Miss Thelma Harris, BLUE MIST 1413, gr, aged.

- 32 Miss D. E. Nunn, BOLD JOHN N31, b, 6 years.
 33 Miss Margaret Young, BONANZA 2181, blk, aged.
 3 S. L. Adams, CALULA BOY 1503, blk, aged.
 34 Mrs. B. R. McCann & Mrs. J. Eadon, CAROUSEL 1820, ch, aged.
 35 Mrs. M. L. Kelly, CHINDIT 1301, gr, aged.
 36 Miss Anne McNamara, CORONATION N47, ch, aged.
 37 John A. Robinson, DARIUS 636, b, aged.
 38 Mrs. A. R. McMillan, DIDJERIDOO 1588, b, 5 years.
 4 Rickards & Henderson, GLENADO 1776, gr, aged.
 41 Miss R. J. Godfrey, HICKORY LASS 1824, cr, aged.
 42 H. A. Arnold, HYDROGEN 323, blk, aged.
 43 E. F. Barker, JODY 516, gr, aged.
 44 Miss D. E. Nunn, JUST WILLIAM 2129, br, aged.
 5 K. Bacon, KIMBERLY N266, br, aged.
 6 G. R. Hare, KYARRAN 1065, gr, aged.
 45 R. W. Hyem, LOOKOUT 1837, br, aged.
 46 K. Bacon, MANDALAY 1934, b, aged.
 47 Miss Marjorie Coombs, MARDI 845, ch, aged.
 48 P. Bergin, MOOMBA LADY 1392, gr, 6 years.
 2 — 7 Maidment, Dwyer & Jacobs, OCEAN FOAM W183, gr, aged.
 8 Mrs. K. Moss, OUR CHIEF 1580, br, aged.
 9 M. Noonan, PAGE BOY 99, b, aged.
 4 — 49 Mrs. J. M. O'Keeffe, PANIC 605, ch, aged.
 3 — 10 B. O'Connor, PILGRIM T24, b, aged.
 11 Miss Marjorie Coombs, PLEASURE 1265, gr, aged.
 12 Colin R. Kelly, POLAR BAY 921, b, aged.
 13 T. H. Loy & Miss M. Allitt, PRINCE 1605, br, aged.
 50 David Maughan, RANDAN 194, cr, aged.
 14 M. & J. Donaldson, RANFURLIE 1154, blk, aged.
 51 A. Gee, ROB ROY T25, blk, aged.
 52 H. A. Arnold, ROCKY 1570, blk, 1952.
 15 Misses Pearson & Williamson, SHERPA 1823, gr, 6 years.
 16 Keith Bullock, SLEET BANK 236, blk, aged.
 54 Miss V. Chapple & H. Wood, SOLO 1045, br, aged.
 55 Mr. & Mrs. W. Roycroft, SOLO 1665, br, aged.
 17 R. A. Porter & H. Crozier, SPECULATION 623, b, aged.
 18 N. E. Fear & Mrs. R. Richardson, SPINNER 888, ch, aged.
 56 Miss Thelma Harris, STARLIGHT 1184, br, aged.
 19 Keith Bullock, SUNRISE 1495, b, aged.
 57 R. W. W. Vowell, THE GREY GHOST N264, gr, aged.
 / — 20 N. E. Fear & R. Richardson, UPRIGHT 241, br, aged.
 21 T. A. & R. A. Field, VICTORY 1636, blk, aged.
 22 James Slavin, WHISPER 1152, ch, aged.

CLASS

236. *THE "GILBEY'S" FAULT AND OUT JUMPING CONTEST.

(Group C only.)

SPECIAL PRIZES, £35 (presented by W. AND A. GILBEY LTD. "GILBEY'S" IS THE STANDARD BY WHICH ALL GINS ARE JUDGED). For ponies and galloways not exceeding 14 hands 2 inches. (Measurer's certificate to be produced to Steward before commencement). First prize, £20; Second prize, £10; Third prize, £5. Entry fee, £1/10/-; Members, £1.

CONDITIONS

Riders must be 12 years of age and under 17 years of age on the first day of the Show.

Contestants will jump as many obstacles in the correct order as possible within 1 minute. If a fault of any kind is incurred, the Contestant will jump the obstacle fol-

Wright, Stephenson & Company Ltd.

(Bloodstock Division)

482 Bourke Street, Melbourne

Sydney Office:

STATE SHOPPING BLOCK, 49 MARKET ST.

Bloodstock Salesmen

Sales Premises:

NEWMARKET STABLES, EPSOM ROAD

(Opposite Flemington Racecourse)

MELBOURNE

Agents for the British Bloodstock Agency Ltd.,
London

Annual Sale of Thoroughbred Yearlings held each March, during the currency of the V.R.C. Autumn Racing Carnival. Regular sales of racehorses in training, brood mares, stallions, untried stock are held at Newmarket Sales Stables.

Private Sales and Purchases Arranged, and Commissions Executed in Australia, or through our Overseas or New Zealand Representatives.

SHIPPING AND FORWARDING AGENTS

DISPERSAL SALES HELD AS ARRANGED

Registered Office:

482 BOURKE STREET, MELBOURNE

Telegrams and Cables:

"BLOODSTOCK," Melbourne

Phones:

MU 4711, MU 3670, MU 6105

Rural Producers!

YOUR OWN
INSURANCE COMPANY

The C.I.C.



WELCOMES you to its Office
at the Show Grounds in
Staughton Parade
(Near Young Farmers' Pavilion)

LOOK FOR THE SIGN "C.I.C."

THE
Co-operative Insurance
Co. of Australia Limited

FIRE, WORKERS' COMPENSATION,
MOTOR CAR, LIVE STOCK,
Etc.

Head Office:

Co-operative Insurance House,
528-534 COLLINS STREET,
MELBOURNE

lowing that at which the fault was made, and retire. Time will be taken as the horse's forelegs reach the ground over his last jump.

In this competition, two points will be awarded for each obstacle jumped clear and one point for the obstacle knocked down.

Having completed the course once, within the limit, the Contestant shall start again at the first fence and proceed until the ringing of the bell which will indicate the expiry of the time limit.

The competitor must then jump the next obstacle and the clock will be stopped at the moment the horse's forefeet touch the ground, but no points will be scored for the obstacle jumped after the bell is sounded.

If there should be an equality in the number of fences jumped, and time, there will be a jump off over a limited number of obstacles and points and time will decide.

- 2-58 A. W. Robinson, BAY BILLY 38, b, aged.
- 3-59 K. Bacon, BOBBY BRUCE 1639, b, aged.
- 60 K. Bacon, BOBS 1938, gr, aged.
- 61 Wayne Roycroft, CINDY 1950, ch, aged.
- 62 P. Bergin, COLLEEN 1643, skew, aged.
- 64 Miss Marian Farmer, DIAMOND 1036, gr, aged.
- 65 Miss Janet Parbury, DOVER LAD 1113, gr, aged.
- 66 J. White, DRIFTWOOD 1805, gr, aged.
- 67 James Slavin, FLICKA 343, ch, aged.
- 68 J. H. Daly, GARRY LYNN 403, cr, aged.
- 70 Murray A. Jones, JEZEBEL 1280, gr, aged.
- 71 E. F. Barker, KEN 2222, ch, 6 years.
- 72 M. & J. Donaldson, MELODY 1153, blk, aged.
- 74 Miss Judith Wood, RIVERMEADE SCOTCH LASS 2001, b, aged.
- 75 Mr. & Mrs. John S. Turner, ROBIN HOOD 696, gr, aged.
- 76 Mrs. J. M. O'Keeffe, SKYLINE 1826, skew, aged.
- 77 J. S. Williamson, SUNGLO 98, cr, aged.
- 78 H. & K. Foletta, TANIA 1128, gr, aged.
- 79 Miss A. D. Swanson, TERRY 703, b, aged.
- 80 Barry Roycroft, TEX 1949, skew, aged.
- 81 Maxie Green, Jnr., WHISKEY 2223.

CLASS

237. *THE "McEWAN'S" JIG-SAW JUMPING CONTEST.

(Pair take your own line.)

(Groups A and B only.)

SPECIAL PRIZES, £50 (of which £40 is presented by JAMES McEWAN & CO. PTY. LTD., 119 ELIZABETH ST., MELBOURNE).—First prize, £30; Second prize, £12; Third prize, £5; Fourth prize, £3.

For horses and galloways over 14.2 hands, accepted in Groups A or B. Entry fee, £1/10/- per horse; Members, £1.

CONDITIONS

Entrants will compete in pairs over a course of 14 fences which will be numbered only for the purpose of judging. The pair will enter the ring together and each will be required to jump seven of the fourteen fences, both jumping at the same time. The fences may be jumped in any order and in either direction but each of the fourteen must be jumped once only. The time will be taken from when the first

CONTESTS—JUMPING

horse crosses the start line until both horses have crossed the finish line. The pair with the shortest total time will be the winner. Speed, 436 yards per minute.

TABLE "C"
See Page 106

1	K. Bacon, ABDUL 2221, gr. aged.
23	Miss Judith Ritchie, ADLAI 1861, ch. aged.
24	J. H. Daly & N. & J. Williamson, APACHE 1895, skew, 4 years.
2	G. R. Hare, BANJO 1966, b. aged.
25	Miss Margaret Young, BASIN STREET 1828, ch. aged.
26	N. J. Lavis, BENALONG 1591, ch. aged.
27	Mr. & Mrs. R. M. Metherall, BENCUBBIN 1349, b. aged.
1-28	K. Bacon, BENDIGO N265, blk. aged.
29	D. A. Pickering, BIM N19, ch. aged.
3-30	Miss Thelma Harris, BLUE MIST 1413, gr. aged.
4-32	Miss D. E. Nunn, BOLD JOHN N31, b. 6 years.
33	Miss Margaret Young, BONANZA 2181, blk. aged.
3	S. L. Adams, CALULA BOY 1503, blk. aged.
34	Mrs. B. R. McCann & Mrs. J. Eadon, CAROUSEL 1820, ch. aged.
35	Mrs. M. L. Kelly, CHINDIT 1301, gr. aged.
37	John A. Robinson, DARIUS 636, b. aged.
38	Mrs. A. R. McMillan, DIDJERIDOO 1588, b. 5 years.
4	Rickards & Henderson, GLENADO 1776, gr. aged.
42	H. A. Arnold, HYDROGEN 323, blk. aged.
43	E. F. Barker, JODY 515, gr. aged.
44	Miss D. E. Nunn, JUST WILLIAM 2139, br. aged.
5	K. Bacon, KIMBERLY N266, br. aged.
6	G. R. Hare, KYARRAN 1965, gr. aged.
4-45	R. W. Hyem, LOOKOUT 1837, br. aged.
4-46	K. Bacon, MANDALAY 1934, b. aged.
47	Miss Marjorie Coombs, MARDI 845, ch. aged.
48	P. Bergin, MOOMBA LADY 1392, gr. 6 years.
7	Maidment, Dwyer & Jacobs, OCEAN FOAM W183, gr. aged.
1-8	Mrs. K. Moss, OUR CHIEF 1530, br. aged.
9	M. Noonan, PAGE BOY 99, b. aged.
3-49	Mrs. J. M. O'Keefe, PANTIC 605, ch. aged.
10	B. O'Connor, PILGRIM T24, b. aged.
11	Miss Marjorie Coombs, PLEASURE 1265, gr. aged.
12	Colin R. Kelly, POLAR BAY 921, b. aged.
13	T. H. Loy & Miss M. Ahitt, PRINCE 1605, br. aged.
50	David Maughan, RANDAN 194, ch. aged.
14	M. & J. Donaldson, RANFURLIE 1154, blk. aged.
51	A. Gee, ROB ROY T25, blk. aged.
52	H. A. Arnold, ROCKY 1570, blk. 1952.
15	Misses Pearson & Williamson, SHERPA 1823, gr. 6 years.
2-16	Keith Bullock, SLEET BANK 236, blk. aged.
55	Mr. & Mrs. W. Roycroft, SOLO 1665, br. aged.
17	R. A. Porter & H. Crozier, SPECULATION 623, b. aged.
18	N. E. Fear & Mrs. R. Richardson, SPINNER 888, ch. aged.
56	Miss Thelma Harris, STARLIGHT 1184, br. aged.
19	Keith Bullock, SUNRISE 1495, b. aged.
57	R. W. W. Vowell, THE GREY GHOST N264, gr. aged.
20	N. E. Fear & R. Richardson, UPRIGHT 241, br. aged.
21	T. A. & R. A. Field, VICTORY 1636, blk. aged.
2-22	James Slavin, WHISPER 1152, ch. aged.

CLASS

238. *THE "CYCLONE" SCURRY JUMPING CONTEST.

(Speed Competition)

FOR GROUP "A" HORSES ONLY.

SPECIAL PRIZES, £55 (presented by CYCLONE CO. OF AUSTRALIA LTD., GIPPS STREET, ABBOTSFORD, MAKERS OF

THE FAMOUS "CYCLONE" GATES AND RINGLOCK FENCES). First prize, £35; Second prize, £12; Third prize, £5; Fourth prize, £3. Entry fee, £1/10/-; Members, £1.

To be tried over such course as the Council may decide.

TABLE "C"
See Page 106

1	K. Bacon, ABDUL 2221, gr. aged.
2	G. R. Hare, BANJO 1966, b. aged.
3	S. L. Adams, CALULA BOY 1503, blk. aged.
4	Rickards & Henderson, GLENADO 1776, gr. aged.
5	K. Bacon, KIMBERLY N266, br. aged.
4-6	G. R. Hare, KYARRAN 1965, gr. aged.
2-7	Maidment, Dwyer & Jacobs, OCEAN FOAM W183, gr. aged.
3-8	Mrs. K. Moss, OUR CHIEF 1530, br. aged.
9	M. Noonan, PAGE BOY 99, b. aged.
10	B. O'Connor, PILGRIM T24, b. aged.
11	Miss Marjorie Coombs, PLEASURE 1265, gr. aged.
1-12	Colin R. Kelly, POLAR BAY 921, b. aged.
13	T. H. Loy & Miss M. Ahitt, PRINCE 1605, br. aged.
14	M. & J. Donaldson, RANFURLIE 1154, blk. aged.
15	Misses Pearson & Williamson, SHERPA 1823, gr. 6 years.
16	Keith Bullock, SLEET BANK 236, blk. aged.
17	R. A. Porter & H. Crozier, SPECULATION 623, b. aged.
18	N. E. Fear & Mrs. R. Richardson, SPINNER 888, ch. aged.
19	Keith Bullock, SUNRISE 1495, b. aged.
20	N. E. Fear & R. Richardson, UPRIGHT 241, br. aged.
21	T. A. & R. A. Field, VICTORY 1636, blk. aged.
22	James Slavin, WHISPER 1152, ch. aged.

CLASS

239. *THE "HENDERSON'S SPRINGS" SCURRY JUMPING CONTEST.

(Speed Competition)

FOR GROUP "B" HORSES ONLY.

SPECIAL PRIZES, £50 (presented by HENDERSON'S FEDERAL SPRING WORKS LTD., ALFRED STREET, NTH. MELBOURNE (CITY DEPOT, 483 ELIZABETH ST.), MANUFACTURERS OF ALL CLASSES OF MOTOR SPRINGS, AXLES, GEARS, ETC.)—First prize, £32; Second prize, £10; Third prize, £5; Fourth prize, £3. Entry fee, £1/10/-; Members, £1.

To be tried over such course as the Council may decide.

TABLE "C"
See Page 106

23	Miss Judith Ritchie, ADLAI 1861, ch. aged.
24	J. H. Daly & N. & J. Williamson, APACHE 1895, skew, 4 years.
25	Miss Margaret Young, BASIN STREET 1828, ch. aged.
26	N. J. Lavis, BENALONG 1591, ch. aged.
27	Mr. & Mrs. R. M. Metherall, BENCUBBIN 1349, b. aged.
4-28	K. Bacon, BENDIGO N265, blk. aged.
29	D. A. Pickering, BIM N19, ch. aged.
30	Miss Thelma Harris, BLUE MIST 1413, gr. aged.
31	R. A. Porter & H. Crozier, BLUE SPEC 1465, gr. aged.
32	Miss D. E. Nunn, BOLD JOHN N31, b. 6 years.
33	Miss Margaret Young, BONANZA 2181, blk. aged.
34	Mrs. B. R. McCann & Mrs. J. Eadon, CAROUSEL 1820, ch. aged.

CONTESTS—JUMPING

- 35 Mrs. M. L. Kelly, CHINDIT 1301, gr, aged.
 36 Miss Anne McNamara, CORONATION N47, ch, aged.
 37 John A. Robinson, DARIUS 636, b, aged.
 38 Mrs. A. R. McMillan, DIDJERIDOO 1588, b, 5 years.
 41 Miss R. J. Godfrey, HICKORY LASS 1824, cr, aged.
 42 H. A. Arnold, HYDROGEN 323, blk, aged.
 43 E. F. Barker, JODY 516, gr, aged.
 44 Miss D. E. Nunn, JUST WILLIAM 2129, br, aged.
 45 R. W. Hyem, LOOKOUT 1837, br, aged.
 46 K. Bacon, MANDALAY 1934, b, aged.
 47 Miss Marjorie Coombs, MARDI 845, ch, aged.
 48 P. Bergin, MOOMBA LADY 1392, gr, 6 years.
 49 Mrs. J. M. O'Keeffe, PANIC 605, ch, aged.
 50 David Maughan, RANDAN 194, cr, aged.
 51 A. Gee, ROB ROY T25, blk, aged.
 54 Miss V. Chapple & H. Wood, SOLO 1045, br, aged.
 55 Mr. & Mrs. W. Roycroft, SOLO 1665, br, aged.
 56 Miss Thelma Harris, STARLIGHT 1184, br, aged.
 57 R. W. W. Vowell, THE GREY GHOST N264, gr, aged.

CLASS

240. *THE "LAND ROVER" SCURRY JUMPING CONTEST.

(Speed Competition.)
 (For Group C only.)

SPECIAL PRIZES, £35 (presented by REGENT MOTORS PTY. LTD., 82 STURT STREET, SOUTH MELBOURNE). Sole Victorian, Riverina and Tasmanian Distributors of the Land Rover. First prize, £20; Second prize, £10; Third prize, £5. For ponies and gallo-ways not exceeding 14 hands 2 inches. (Measurer's certificate to be produced to Steward before commencement). Entry fee, £1/10/-; Members, £1.

To be tried over such course as the Council may decide.

Riders to be 12 years of age and under 17 years of age on the first day of the Show.

TABLE "C"
See Page 106

- 58 A. W. Robinson, BAY BILLY 38, b, aged.
 59 K. Bacon, BOBBY BRUCE 1639, b, aged.
 60 K. Bacon, BOBS 1938, gr, aged.
 61 Wayne Roycroft, CINDY 1950, ch, aged.
 62 P. Bergin, COLLEEN 1643, skew, aged.
 64 Miss Marian Farmer, DIAMOND 1036, gr, aged.
 65 Miss Janet Parbury, DOVER LAD 1113, gr, aged.
 66 J. White, DRIFTWOOD 1805, gr, aged.
 67 James Slavin, FLICKA 343, ch, aged.
 68 J. H. Daly, GARRY LYNN 403, cr, aged.
 70 Murray A. Jones, JEZEBEL 1280, gr, aged.
 71 E. F. Barker, KEN 2222, ch, 6 years.
 72 M. & J. Donaldson, MELODY 1153, blk, aged.
 74 Miss Judith Wood, RIVERMEADE SCOTCH LASS 2001, b, aged.
 75 Mr. & Mrs. John S. Turner, ROBIN HOOD 696, gr, aged.
 76 Mrs. J. M. O'Keeffe, SKYLINE 1826, skew, aged.
 77 J. S. Williamson, SUNGLO 98, cr, aged.
 78 H. & K. Foletta, TANIA 1128, gr, aged.
 79 Miss A. D. Swanson, TERRY 703, b, aged.
 80 Barry Roycroft, TEX 1949, skew, aged.

241. *THE "MYER EMPORIUM" TEAMS JUMPING CONTEST.

(Groups A and B only.)

SPECIAL PRIZES, £80 (presented by the MYER EMPORIUM LTD., 214 BOURKE STREET, MELBOURNE).

First prize, £50; Second prize, £20; Third prize, £10. Entry fee, 15/- per horse; Members, 8/-.

For teams of three mares or geldings over 14.2 and riders. Each horse will jump singly over the course and the winning team will be that which has the least number of faults, adding together the faults of the best two horses in the team.

In the event of equality of jumping faults, awards will depend on the times of each team's two horses with the least number of jumping faults.

A rider may compete in only one team and may not ride more than one horse.

Owners may make up teams, and in the event of a team separately owned winning, the prize will be divided.

TABLE "A"
See Page 106

- 1 K. Bacon, ABDUL 2221, gr, aged.
 23 Miss Judith Ritchie, ADLAI 1861, ch, aged.
 24 J. H. Daly & N. & J. Williamson, APACHE 1395, skew, 6 years.
 2 G. R. Hare, BANJO 1066, b, aged.
 25 Miss Margaret Young, BASIN STREET 1828, ch, aged.
 26 N. J. Lavis, BENALONG 1591, ch, aged.
 27 Mr. & Mrs. R. M. Metherall, BENCUBBIN 1349, b, aged.
 28 K. Bacon, BENDIGO N256, blk, aged.
 29 D. A. Pickering, BIM N19, ch, aged.
 30 Miss Thelma Harris, BLUE MIST 1413, gr, aged.
 31 R. A. Porter & H. Crozier, BLUE SPEC 1465, gr, aged.
 32 Miss D. E. Nunn, BOLD JOHN N31, b, 6 years.
 33 Miss Margaret Young, BONANZA 2181, blk, aged.
 3 S. L. Adams, CALULA BOY 1503, blk, aged.
 34 Mrs. B. R. McCann & Mrs. J. Eadon, CAROUSEL 1820, ch, aged.
 35 Mrs. M. L. Kelly, CHINDIT 1301, gr, aged.
 37 John A. Robinson, DARIUS 636, b, aged.
 38 Mrs. A. R. McMillan, DIDJERIDOO 1588, b, 5 years.
 39 M. C. Barns, DORIAN 536, gr, aged.
 4 Rickards & Henderson, GLENADO 1776, gr, aged.
 41 Miss R. J. Godfrey, HICKORY LASS 1824, cr, aged.
 42 H. A. Arnold, HYDROGEN 323, blk, aged.
 43 E. F. Barker, JODY 516, gr, aged.
 44 Miss D. E. Nunn, JUST WILLIAM 2129, br, aged.
 5 K. Bacon, KIMBERLY N266, br, aged.
 6 G. R. Hare, KYARRAN 1065, gr, aged.
 45 R. W. Hyem, LOOKOUT 1837, br, aged.
 46 K. Bacon, MANDALAY 1934, b, aged.
 47 Miss Marjorie Coombs, MARDI 845, ch, aged.
 48 P. Bergin, MOOMBA LADY 1392, gr, 6 years.
 7 Maidment, Dwyer & Jacobs, OCEAN FOAM W183, gr, aged.
 8 Mrs. K. Moss, OUR CHIEF 1580, br, aged.
 9 M. Noonan, PAGE BOY 99, b, aged.
 49 Mrs. J. M. O'Keeffe, PANIC 605, ch, aged.
 10 B. O'Connor, PILGRIM T24, b, aged.
 11 Miss Marjorie Coombs, PLEASURE 1265, gr, aged.
 12 Colin R. Kelly, POLAR BAY 921, b, aged.
 13 T. H. Loy & Miss M. Allitt, PRINCE 1605, br, aged.
 50 David Maughan, RANDAN 194, cr, aged.
 14 M. & J. Donaldson, RANFURLIE 1154, blk, aged.
 51 A. Gee, ROB ROY T25, blk, aged.
 15 Misses Pearson & Williamson, SHERPA 1823, gr, 6 years.
 53 Eoin A. C. Milward, SKY 1042, b, aged.
 16 Keith Bullock, SLEET BANK 236, blk, aged.
 55 Mr. & Mrs. W. Roycroft, SOLO 1665, br, aged.
 17 R. A. Porter & H. Crozier, SPECULATION 623, b, aged.
 18 N. E. Fear & Mrs. R. Richardson, SPINNER 888, ch, aged.

CONTESTS—JUMPING

- 56 Miss Thelma Harris, STARLIGHT 1184, br, aged.
19 Keith Bullock, SUNRISE 1495, b, aged.
57 R. W. W. Vowell, THE GREY GHOST N264, gr, aged.
20 N. E. Fear & R. Richardson, UPRIGHT 241, br, aged.
1—21 T. A. & R. A. Field, VICTORY 1636, blk, aged.
22 James Slavin, WHISPER 1152, ch, aged.

CLASS

242. *THE "KODAK" INTER PONY CLUBS

CLASS

243. *THE "BUCKLEY AND NUNN" ACE JUMPING CONTEST.

SPECIAL PRIZES, £80 (of which £65 is presented by BUCKLEY AND NUNN LTD., 294-312 BOURKE ST., MELBOURNE).—First prize, £50; Second prize, £20; Third prize, £6; Fourth prize, £4.

CONDITIONS

This contest will, at the discretion of the Council, be restricted to all horses and galloways competing in Group A and horses and galloways which are winners in Group B, at the time of the commencement of this event. On the wings of each obstacle will be placed a large facsimile playing card to indicate the point value of such obstacle. The contestants, having passed the starting line, shall jump five obstacles of his or her own choice. The obstacles may be jumped from either direction, and in any order. The same obstacle shall not be jumped more than twice. For each obstacle which has been clearly jumped the competitor will be awarded points as indicated by the facsimile playing card. Point value of each obstacle shall be:—

Ace	6 points
King	4 points
Queen	3 points
Knave	2 points
Ten	1 point

The larger obstacles carry a greater point value. The prizes shall be awarded to the contestant securing the greatest aggregate number of points for the five obstacles in the shortest time. (The time shall be taken from when the horse passes through the start flags until the forelegs touch down after jumping last obstacle). In the event of a tie for first place the fastest time will decide the award. The minor awards will be made in accordance with the number of points gained. Disobedience and refusals to the limit of three will only be penalised indirectly by loss of time. A contestant cannot by-pass an obstacle which his mount has failed or refused to jump. The obstacle must first be cleared before proceeding to the next obstacle. A contestant jumping more or fewer than five obstacles shall be eliminated from the contest. Ladies and gentlemen may ride at catch weights.

Prior to this event owners whose horses become eligible to compete will be notified and also advised regarding the time of closing of entries.

Entry fee, £1/10/-; Members £1.

TABLE "A"
See Page 106

- 96 Ballarat Pony Club.
97 Berwick & District Branch of the Pony Club.
98 Eltham District Pony Club.
99 Footscray & District Horse & Pony Club.
100 Glenelg Pony Club.
101 Lilydale & District Horse & Pony Club.
102 Mornington Peninsula Pony Club.
1—103 Mountain District Horse & Pony Club.
104 Mulgrave & District Pony Club.
105 Narre Warren Pony Club.
2—106 North Eastern Horse & Pony Club.
107 Rutherglen Pony Club.
108 Southern District Horse & Pony Club.
2—109 Western District Pony Club.

CONTESTS—JUMPING

- 56 Miss Thelma Harris, STARLIGHT 1184, br, aged.
 19 Keith Bullock, SUNRISE 1495, b, aged.
 57 R. W. W. Vowell, THE GREY GHOST N264, gr, aged.
 20 N. E. Fear & R. Richardson, UPRIGHT 241, br, aged.
 21 T. A. & R. A. Field, VICTORY 1636, blk, aged.
 22 James Slavin, WHISPER 1152, ch, aged.

CLASS

242. *THE "KODAK" INTER PONY CLUBS TEAMS OLYMPIC JUMPING CONTEST.

SPECIAL PRIZES, £35 (presented by KODAK (AUSTRALASIA) PTY. LTD., MANUFACTURERS AND IMPORTERS OF PHOTOGRAPHIC MATERIALS, 252 COLLINS STREET, MELBOURNE, C.1, and BALLARAT, GEELONG AND ALL STATES.

First prize, Trophy order for £20; Second prize, Trophy order for £10; Third prize, Trophy order for £5.

For Ponies and Galloways and horses. To be tried over such course and obstacles not less than 3 feet and not over 3 feet 6 inches. The winning team will be that which has the least number of faults adding together the faults of all three horses in the team.

For teams of three under 17 years of age on the first day of the show, nominated by a Pony Club affiliated with The Pony Club's Association and The Equestrian Federation of Australia.

At the discretion of the nominating Club, one member of the team may be an Associate member.

Riders to be members of the Pony Club which they represent and to have attended two rallies as members of that Club since 28th September, 1957.

Ponies to be the property of members of the Pony Club which their riders represent and to have been ridden at two rallies of that Club since 28th September, 1957.

The entry must be lodged by the Club not later than Friday, 13th June, 1958, but the names of the individuals and particulars of horses who will make up the team need not be furnished to this Society, until 5 p.m. on the day prior to that on which the event is to take place.

Entries shall be restricted to ONE team per Club.

Entry fee, £1 per team.

TABLE "A"

See Page 106

- 96 Ballarat Pony Club.
 97 Berwick & District Branch of the Pony Club.
 98 Eltham District Pony Club.
 99 Footscray & District Horse & Pony Club.
 100 Glenelg Pony Club.
 101 Lilydale & District Horse & Pony Club.
 102 Mornington Peninsula Pony Club.
 103 Mountain District Horse & Pony Club.
 104 Mulgrave & District Pony Club.
 105 Narre Warren Pony Club.
 106 North Eastern Horse & Pony Club.
 107 Rutherglen Pony Club.
 108 Southern District Horse & Pony Club.
 109 Western District Pony Club.

CLASS

243. *THE "BUCKLEY AND NUNN" ACE JUMPING CONTEST.

SPECIAL PRIZES, £80 (of which £65 is presented by BUCKLEY AND NUNN LTD., 294-312 BOURKE ST., MELBOURNE).—First prize, £50; Second prize, £20; Third prize, £6; Fourth prize, £4.

CONDITIONS

This contest will, at the discretion of the Council, be restricted to all horses and galloways competing in Group A and horses and galloways which are winners in Group B, at the time of the commencement of this event. On the wings of each obstacle will be placed a large facsimile playing card to indicate the point value of such obstacle. The contestants, having passed the starting line, shall jump five obstacles of his or her own choice. The obstacles may be jumped from either direction, and in any order. The same obstacle shall not be jumped more than twice. For each obstacle which has been clearly jumped the competitor will be awarded points as indicated by the facsimile playing card. Point value of each obstacle shall be:—

Ace	6 points
King	4 points
Queen	3 points
Knave	2 points
Ten	1 point

The larger obstacles carry a greater point value. The prizes shall be awarded to the contestant securing the greatest aggregate number of points for the five obstacles in the shortest time. (The time shall be taken from when the horse passes through the start flags until the forelegs touch down after jumping last obstacle). In the event of a tie for first place the fastest time will decide the award. The minor awards will be made in accordance with the number of points gained. Disobedience and refusals to the limit of three will only be penalised indirectly by loss of time. A contestant cannot by-pass an obstacle which his mount has failed or refused to jump. The obstacle must first be cleared before proceeding to the next obstacle. A contestant jumping more or fewer than five obstacles shall be eliminated from the contest. Ladies and gentlemen may ride at catch weights.

Prior to this event owners whose horses become eligible to compete will be notified and also advised regarding the time of closing of entries.

Entry fee, £1/10/-; Members £1.

Carnival Amusements
H. E. C. HALL-KENNEY

H. E. C. HALL-KENNEY

MERRY- GO- ROUNDS



MINIATURE TRAINS

GAMES . . .

SPINNING WHEELS, Etc.

ST. KILDA
VICTORIA

Lower Esplanade, ST. KILDA. - - - - - XJ 4848, JW 1956

Factory: 182 Fitzroy Street, FITZROY. - - - JA 6743, JW 6825

NIGHT SESSIONS
at
AGRICULTURAL SHOWS, SPORTS MEETINGS
AND CARNIVALS of all kinds

can be greatly enhanced with a

FIREWORKS DISPLAY

similar to those at MELBOURNE ROYAL SHOW each year,
Military Tattoos, Henley, etc., as supplied by:—

HOWARD & SON of Sydney

AUSTRALIA'S LARGEST EXHIBITORS & MANUFACTURERS OF
FIREWORKS DISPLAYS.

FOR FULL INFORMATION, QUOTATIONS AND SUGGESTED PROGRAMMES, CONTACT VICTORIAN REPRESENTATIVE:—

ERIC E. AKINS

44 NICHOLSON STREET, EAST COBURG - FM 5397

CONTESTS—JUMPING

CLASS

244. *A.N.Z. BANK GRAND PRIX OLYMPIC JUMPING CONTEST.

SPECIAL PRIZES, £200 (presented by AUSTRALIA AND NEW ZEALAND BANK LTD., 394 COLLINS STREET, MELBOURNE). First prize, £125 and Special Sash; Second prize, £50; Third prize, £15; Fourth prize, £10. For horses, galloways and ponies. Entry fee, £1/10/-; Members, £1.

CONDITIONS.

To be tried over a course of not more

CLASS

245. THE "TALLY HO CIGARETTE PAPERS" SECTION FOUR JUMPING CONTEST.

(Ladies and/or Gentlemen)

SPECIAL PRIZES, £65 (of which £50 is presented by W. D. & H. O. WILLS (AUST.) LTD., SWANSTON STREET, MELBOURNE). First prize, £40; Second prize, £18; Third prize, £7.

For teams of four (no restriction on height) ridden by ladies and/or gentlemen. The ladies (over 16 years of age) to ride at catch weights and the horses ridden by gentlemen to carry not less than 11 stone. The contest will be continuous for two laps

riders will move off at approximately 20 yards. After have been negotiated the move up and pair with and the fourth rider pair with the third rider. en be completed by the commencement of the four horses will be and complete the course Owners will be allowed m, but in the event of owned winning, the prize try fee, 15/- per horse;

221, gr. aged.
J. Williamson, APACHE

Y BILLY 38, b. aged.
Metherall, BENCUBBIN

2 N256, blk. aged.
a. BLUE MIST 1413, gr.

rozier, BLUE SPEC 1465,

become eligible to compete will be notified, and also advised regarding the time of the closing of entries.

JUMPING-OFF

In the event of equality of faults for first place there will be a jump-off over a course of which certain obstacles may be heightened or enlarged.

If after this jump-off there is still a tie for first place, a second jump-off will take place over a course reduced in the number of fences—some obstacles may be heightened or enlarged—and in the event of equality of faults in this jump-off, time will decide.

Ties for lower awards not taking part in the second jump-off will divide the prize-money.

TABLE "A"

See Page 106

SECTION FOURS

Those horses which are entered for Group E only may be nominated by owners for the following Section Fours Classes by 5 p.m., Wednesday, 3rd September, 1958, at the office of the Secretary, Royal Agricultural Society of Victoria, Showgrounds, Ascot Vale, W.2.

Nominations of all other horses must be made by Friday, 13th June, 1958.

- 60 K. Bacon, BOES 1939, gr. aged.
34 Mrs. B. R. McCann & Mrs. J. Badon, CAROUSEL 1820, ch. aged.
61 Wayne Roycroft, CINDY 1950, ch. aged.
62 P. Bergin, COLLEEN 1643, skew, aged.
65 Miss Janet Parbury, DOVER LAD 1113, gr. aged.
68 J. H. Daly, GARRY LYNN 403, cr. aged.
4 Rickards & Henderson, GLENADO 1776, gr. aged.
42 H. A. Arnold, HYDROGEN 323, blk. aged.
70 Murray A. Jones, JEBBERE 1280, gr. aged.
43 E. F. Barker, JODY 516, gr. aged.
45 K. Bacon, KIMBERLY N266, br. aged.
46 R. W. Hyem, LOOKOUT 1837, br. aged.
47 K. Bacon, MANDALAY 1934, b. aged.
47 Miss Marjorie Coombs, MARDI 845, ch. aged.
49 M. & J. Donaldson, MELODY 1153, blk. aged.
8 Mrs. K. Moss, OUR CHIEF 1589, br. aged.
9 M. Noonan, PAGE BOY 99, b. aged.
49 Mrs. J. M. O'Keeffe, PANIC 605, ch. aged.
11 Miss Marjorie Coombs, PLEASURE 1265, gr. aged.
2-13 T. H. Loy & Miss M. Allett, PRINCE 1605, br. aged.
2-14 M. & J. Donaldson, RANFURLIE 1154, blk. aged.
75 Mr. & Mrs. John S. Turner, ROBIN HOOD 696, gr. aged.
52 H. A. Arnold, ROCKY 1570, blk. 1952.
53 Eoin A. C. Milward, SKYE 1942, b. aged.
76 Mrs. J. M. O'Keeffe, SKYLINE 1826, skew, aged.
16 Keith Bullock, SLEET BANK 236, blk. aged.
2-55 Mr. & Mrs. W. Roycroft, SOLO 1365, br. aged.
1-17 R. A. Porter & H. Crozier, SPECULATION 623, b. aged.
18 N. E. Fear & Mrs. R. Richardson, SPINNER 388, ch. aged.
56 Miss Thelma Harris, STARLIGHT 1184, br. aged.
77 J. S. Williamson, SUNGLO 98, cr. aged

- 3-111 Marion Hirst, Binnack
3-114 Mrs F. A. Selman, Brownlock
3-120 Miss J. E. Raymond, Gently Bently
3-131 Mrs F. E. Selman, Perriola

Class 244

1st James Slavin, Whisper

2nd T. H. Loy & Miss M. Allett, Prince

2nd N. E. Fear & Mrs. R. Richardson, Spinner

2nd K. Bacon, Bendigo

CONTESTS—JUMPING

CLASS

244. *A.N.Z. BANK GRAND PRIX OLYMPIC JUMPING CONTEST.

SPECIAL PRIZES, £200 (presented by AUSTRALIA AND NEW ZEALAND BANK LTD., 394 COLLINS STREET, MELBOURNE). First prize, £125 and Special Sash; Second prize, £50; Third prize, £15; Fourth prize, £10. For horses, galloways and ponies. Entry fee, £1/10/-; Members, £1.

CONDITIONS.

To be tried over a course of not more than 12 obstacles including combinations. (A combination will count as one obstacle).

Minimum height of obstacles to be 4 ft., speed 436 yards per minute.

Limited to (A) The 10 horses or galloways in Group A which have the least number of faults in Classes finalised before this event.

(B) The 5 horses or galloways in Group B which have the least number of faults in Classes finalised before this event.

(C) All winners of Classes in Groups A and B finalised before this event.

(D) Any other horses, or galloways the Council may consider to be worthy of inclusion.

Should there be a greater number of horses in each individual Group which qualify because of equality of faults the number shall be reduced by a ballot of those with the greatest number of faults.

Prior to this event owners whose horses become eligible to compete will be notified, and also advised regarding the time of the closing of entries.

JUMPING-OFF

In the event of equality of faults for first place there will be a jump-off over a course of which certain obstacles may be heightened or enlarged.

If after this jump-off there is still a tie for first place, a second jump-off will take place over a course reduced in the number of fences—some obstacles may be heightened or enlarged—and in the event of equality of faults in this jump-off, time will decide.

Ties for lower awards not taking part in the second jump-off will divide the prize-money.

TABLE "A"

See Page 106

SECTION FOURS

Those horses which are entered for Group E only may be nominated by owners for the following Section Fours Classes by 5 p.m., Wednesday, 3rd September, 1958, at the office of the Secretary, Royal Agricultural Society of Victoria, Showgrounds, Ascot Vale, W.2.

Nominations of all other horses must be made by Friday, 13th June, 1958.

CLASS

245. THE "TALLY HO CIGARETTE PAPERS" SECTION FOUR JUMPING CONTEST.

(Ladies and/or Gentlemen)

SPECIAL PRIZES, £65 (of which £50 is presented by W. D. & H. O. WILLS (AUST.) LTD., SWANSTON STREET, MELBOURNE). First prize, £40; Second prize, £18; Third prize, £7.

For teams of four (no restriction on height) ridden by ladies and/or gentlemen. The ladies (over 16 years of age) to ride at catch weights and the horses ridden by gentlemen to carry not less than 11 stone. The contest will be continuous for two laps of the course. The riders will move off at intervals of approximately 20 yards. After three obstacles have been negotiated the second rider will move up and pair with the leading rider and the fourth rider will move up and pair with the third rider. The round will then be completed by the two pairs. At the commencement of the second round all four horses will be brought abreast and complete the course as a team of four. Owners will be allowed to make up a team, but in the event of a team separately owned winning, the prize will be divided. Entry fee, 15/- per horse; Members, 8/-.

- 1 K. Bacon, ABDUL 2221, gr, aged.
- 24 J. H. Daly & N. & J. Williamson, APACHE 1395, skew, 6 years.
- 58 A. W. Robinson, BAY BILLY 38, b, aged.
- 27 Mr. & Mrs. R. M. Metherall, BENCUBBIN 1349, b, aged.
- 28 K. Bacon, BENDIGO N256, blk, aged.
- 30 Miss Thelma Harris, BLUE MIST 1413, gr, aged.
- 31 R. A. Porter & H. Crozier, BLUE SPEC 1465, gr, aged.
- 59 K. Bacon, BOBBY BRUCE 1639, b, aged.
- 60 K. Bacon, BOBS 1939, gr, aged.
- 34 Mrs. B. R. McCann & Mrs. J. Eadon, CAROUSEL 1820, ch, aged.
- 61 Wayne Roycroft, CINDY 1950, ch, aged.
- 62 P. Bergin, COLLEEN 1643, skew, aged.
- 65 Miss Janet Parbury, DOVER LAD 1113, gr, aged.
- 68 J. H. Daly, GARRY LYNN 403, cr, aged.
- 4 Rickards & Henderson, GLENADO 1776, gr, aged.
- 42 H. A. Arnold, HYDROGEN 323, blk, aged.
- 70 Murray A. Jones, JEZEBEL 1280, gr, aged.
- 43 E. F. Barker, JODY 516, gr, aged.
- 5 K. Bacon, KIMBERLY N266, br, aged.
- 45 R. W. Hyem, LOOKOUT 1837, br, aged.
- 46 K. Bacon, MANDALAY 1934, b, aged.
- 47 Miss Marjorie Coombs, MARDI 845, ch, aged.
- 72 M. & J. Donaldson, MELODY 1153, blk, aged.
- 8 Mrs. K. Moss, OUR CHIEF 1580, br, aged.
- 9 M. Noonan, PAGE BOY 99, b, aged.
- 49 Mrs. J. M. O'Keeffe, PANIC 605, ch, aged.
- 11 Miss Marjorie Coombs, PLEASURE 1265, gr, aged.
- 2-13 T. H. Loy & Miss M. Ahitt, PRINCE 1605, br, aged.
- 2-14 M. & J. Donaldson, RANFURLIE 1154, blk, aged.
- 75 Mr. & Mrs. John S. Turner, ROBIN HOOD 696, gr, aged.
- 52 H. A. Arnold, ROCKY 1570, blk, 1952.
- 53 Eoin A. C. Milward, SKYE 1042, b, aged.
- 76 Mrs. J. M. O'Keeffe, SKYLINE 1826, skew, aged.
- 16 Keith Bullock, SLEET BANK 236, blk, aged.
- 2-55 Mr. & Mrs. W. Roycroft, SOLO 1665, br, aged.
- 17 R. A. Porter & H. Crozier, SPECULATION 623, b, aged.
- 18 N. E. Fear & Mrs. R. Richardson, SPINNER 888, ch, aged.
- 56 Miss Thelma Harris, STARLIGHT 1184, br, aged.
- 77 J. S. Williamson, SUNGLO 98, cr, aged.

3-111 Marion Horst, Binnack
 3-114 Mrs F. A. Selman, Brownlock
 3-120 Miss J. E. Raymond, Gently Bently
 3-131 Mrs F. E. Selman, Perriola

CONTESTS—JUMPING—INDEX TO EXHIBITORS

- 19 Keith Bullock, SUNRISE 1495, b, aged.
 78 H. & K. Poletta, TANIA 1128, gr, aged.
 79 Miss A. D. Swanson, TERRY 703, b, aged.
 80 Harry Roycroft, TEX 1949, skew, aged.
 20 N. E. Fear & R. Richardson, UPRIGHT 241, br, aged.

N.B.—Horses nominated for Group E may be entered in this Class in accordance with the conditions of entry. (See page 124.)

CLASS

246. *THE "COLES STORES" SECTION FOUR JUMPING CONTEST.

(Ladies and/or Gentlemen)

SPECIAL PRIZES, £65 (presented by G. J. COLES & CO. LTD., MELBOURNE).—First prize, £40; Second prize, £18; Third prize, £7. For teams of four horses over 14 hands 2 inches, ridden by ladies and/or gentlemen.

Two competitors will commence, jump two obstacles, then pick up third competitor at opposite end of arena. The three competitors will then jump two more obstacles, and pick up fourth competitor. The four will then complete a circuit of the arena, jumping all four obstacles. Owners will be allowed to make up a team, but in the event of a team separately owned winning, the prize will be divided. Entry fee, 15/- per horse. Members, 8/-.

- 1 K. Bacon, ABDUL, 2221, gr, aged.
 24 J. H. Daly & N. & J. Williamson, APACHE
 1-134 Mrs. D. Masterton, Silver Dollar

- 1395, skew, 6 years.
 27 Mr. & Mrs. R. M. Metherall, BENCUBBIN 1342, b, aged.
 28 K. Bacon, BENDIGO N256, blk, aged.
 1-30 Miss Thelma Harris, BLUE MIST 1413, gr, aged.
 1-31 R. A. Porter & H. Crozier, BLUE SPEC 1465, gr, aged.
 34 Mrs. B. R. McCann & Mrs. J. Eadon, CAROUSEL 1829, ch, aged.
 1-4 Rickards & Henderson, GLENADO 1775, gr, aged.
 2-42 H. A. Arnold, HYDROGEN 323, blk, aged.
 43 E. F. Barker, JODY 516, gr, aged.
 5 K. Bacon, KIMBERLY N266, br, aged.
 3-45 R. W. Hyem, LOOKOUT 1837, br, aged.
 46 K. Bacon, MANDALAY 1934, b, aged.
 47 Miss Marjorie Coombs, MARDI 845, ch, aged.
 8 Mrs. K. Moss, OUR CHIEF 1580, br, aged.
 9 M. Noonan, PAGE BOY 99, b, aged.
 49 Mrs. J. M. O'Keeffe, PANIC 605, ch, aged.
 11 Miss Marjorie Coombs, PLEASURE 1265, gr, aged.
 3-13 T. H. Loy & Miss M. Ahit, PRINCE 1605, br, aged.
 3-14 M. & J. Donaldson, RANFURLIE 1154, blk, aged.
 2-52 H. A. Arnold, ROCKY 1570, blk, 1952.
 2-53 Eoin A. C. Milward, SKYE 1942, b, aged.
 2-16 Keith Bullock, SLEET BANK 236, blk, aged.
 3-55 Mr. & Mrs. W. Roycroft, SOLO 1665, br, aged.
 17 R. A. Porter & H. Crozier, SPECULATION 623, b, aged.
 18 N. E. Fear & Mrs. R. Richardson, SPINNER 888, ch, aged.
 56 Miss Thelma Harris, STARLIGHT 1184, br, aged.
 19 Keith Bullock, SUNRISE 1495, b, aged.
 20 N. E. Fear & R. Richardson, UPRIGHT 241, br, aged.

N.B.—Horses nominated for Group E may be entered in this Class in accordance with the conditions of entry. (See page 124.)

Index to Exhibitors — Horses and Contests

Numbers shown after exhibitor's name indicate the classes in which the exhibitor is represented.

A

- ABRAHAM, Miss Carol M., 395 Glenferrie Rd., Malvern, S.E.4—111, 112, 113, 114, 145, 146, 181, 186, 189, 193.
 ABRAHAM, Mrs. Kevin, c/- 369 Alma Rd., Caulfield—181, 186, 189, 193.
 ADAM, Miss Mary-Claire, 17 Bay St., Brighton—125, 130, 183, 195.
 ADAMS, S. L., Minhamite—217, 218, 219, 220, 221, 222, 233, 235, 237, 238, 241.
 ALDOUS, Roy A., "Thornholm", Doreen—49, 120, 121, 122, 123.
 ANDERSON, Bruce, Old Gippsland Rd., Lilydale—105, 134, 180, 188.
 ANDERSON, Miss Catherine, Box 6, Edward Rd., Lilydale—102, 111, 112, 113, 114, 144, 181, 186, 189, 193.
 ANDERSON, Ian, 60 Alma St., West Footscray—189.
 ANDERSON, John, Old Gippsland Rd., Lilydale—128, 129, 131, 139, 179, 188.
 ANDERSON, Mrs. Ken, Old Gippsland Rd., Lilydale—111, 112, 113, 114, 181, 186, 189.
 ANDERSON, Miss M., 60 Alma St., West Footscray—66, 105, 106, 131, 133, 137, 139, 185, 188.
 ANDERSON, Miss Patricia, Box 6, Edward Rd., Lilydale—183, 188, 191, 195.
 ANDERSON, Miss Vanessa, Box 6, Edward Rd., Lilydale—100, 126, 121, 122, 123, 144, 182, 194.
 ARCHER, Miss B., Aqueduct Lane, Diamond Creek—105, 131, 133.
 ARCHER, Miss J., Aqueduct Lane, Diamond Creek—118, 119, 122, 123, 181, 186, 189.
 ARCHER, Peter, Aqueduct Lane, Diamond Creek—127, 130, 138, 178, 188, 191, 197.
 ARNOLD, Allan, Box 12, Warracknabeal—176, 186, 189.
 ARNOLD, Miss Dianne, 60 Neville St., Glenhurlty, S.E.9—125, 126, 130, 183, 195.

- ARNOLD, H. A., Box 12 Warracknabeal—52, 132, 156, 163, 223, 233, 224, 221, 235, 226, 226, 235, 235, 237, 237, 239, 241, 245, 245, 246, 246.
 ATTWOOD, Miss Noelia, "Yambacoon", Trawool—181, 186.
 AUSTERBERRY, Miss Ann, P.B. 89, St. Arnaud—184.
 B
 BACON, Kevin A., 78 Mackay St., Dungog, N.S.W.—205, 206, 208, 209, 217, 217, 218, 218, 219, 219, 220, 220, 221, 221, 222, 222, 223, 223, 224, 224, 225, 225, 226, 226, 227, 227, 228, 228, 229, 229, 233, 233, 234, 234, 235, 235, 235, 235, 236, 236, 237, 237, 237, 237, 238, 238, 239, 239, 240, 240, 241, 241, 241, 241, 245, 245, 245, 245, 245, 245, 246, 246, 246, 246, 246.
 BAILEY, H., c/- Mrs. Dorothy Evans, Vasey Ave., Lalor—37.
 BAKER, Ann Elizabeth, c/- M. A. Sleight, Wantirna Rd., Ringwood—184.
 BAKER, Kay Evelyn, c/- M. A. Sleight, Wantirna Rd., Ringwood—185.
 BAKER, Miss Roslyn, c/- Kemp's Riding School, "Yarra Lea", Main Rd., Lower Templestowe—184.
 BALHARRY, Miss Elizabeth, 12 Cascade St., North Balwyn—109, 110, 113, 120, 121, 122, 181, 186, 189.
 BALLARAT Pony Club, c/- Miss M. C. Bright, 419 Drummond Street, Ballarat—192, 192, 242.
 BAMFORD, A., 10 Kent St., Benalla—106, 136.
 BAMFORD, Geoffrey, 10 Kent St., Benalla—159.
 BARKER, Miss B., Brampton Park, Coldstream—111, 112, 144, 145, 145, 146.
 BARKER, E. F., Ballam—145, 146, 176, 186, 189, 223, 224, 225, 226, 227, 228, 229, 234, 235, 236, 237, 239, 240, 241, 245, 246.

INDEX TO EXHIBITORS—HORSES AND CONTESTS

- Barker, Graeme, Hallam—177, 187, 196, 196.
 Barnes, Noel, Hilgay Rd., Coleraine—180.
 Barnes, Mrs. S. A., Hilgay Rd., Coleraine—109, 110, 113, 114, 131, 132, 139.
 Barns, M. C., Wellington Rd., Springvale North—102, 102, 107, 108, 109, 110, 112, 144, 144, 145, 145, 146, 176, 186, 189, 223, 224, 225, 241.
 Barns, M. C., and P. C. Weiland, "Landsbury Park", Beaconsfield Upper—32.
 Barrie, A. H., "Glengallon", Rockbank—1, 4, 6, 7, 8, 10, 12, 14, 14, 15, 15, 16, 17.
 Barron, J., 393 Dandenong Rd., Clayton—43, 43, 46, 46, 47, 47.
 Bartram, Mrs. H., View Bank Farm, Heidelberg—49, 58, 62, 64, 74, 77, 78, 78, 81, 82, 86, 86, 87, 91, 105, 105, 120, 121, 123, 129, 132, 134, 134, 139, 159, 162.
 Batey, R. L., Yabba North—5, 14, 15.
 Battersby, George, Glengarry—1, 6.
 Battley, W. G., Old Brushy Park Rd., North Croydon—104, 112, 144.
 Beard, Miss Lynette, Hillgroves Rd., Leongatha—184.
 Bebbington, B. J., Ashwood Park, Montrose—102, 144, 176, 186, 189.
 Beggs, K., Glenmore, Tankerton—33.
 Beggs, Miss Margaret, c/- Kemp's Riding School, Yarra Lea, Main Rd., Templestowe—109, 110, 113, 114, 181, 186, 189.
 Bell, Miss Caroline, Mundatta, Barnawatha—181, 188, 189.
 Bell, Miss C. L., and Mrs. J. M. Youl, Mundatta, Barnawatha—49, 109, 110, 113, 114, 120, 121, 122, 123.
 Bell, Miss Elwyn D., Merrilea, Dubbo, N.S.W.—109, 110, 113, 114, 118, 119, 122, 123, 144, 144, 181, 186, 189.
 Bell, Miss J., 36A Stanhope Gve., Camberwell—120, 121, 122, 123, 144.
 Bell, Mrs. M. & E., Fransford, via Geelong—75, 76, 78, 79, 80, 81, 82.
 Bell, Miss Patricia, c/- Miss A. D. Curl, 353 Station St., Chelsea—183.
 Bennett, Miss Creina, c/- 8 Luckins Rd., Moorabbin—188, 188, 191, 195.
 Bent, Miss Helen, Mt. Raven, Holbrook, N.S.W.—182, 187, 194.
 Bergin, P., 16 Ailse St., Ascot Vale—109, 110, 114, 133, 159, 223, 224, 225, 226, 227, 228, 229, 234, 235, 236, 237, 239, 240, 241, 245.
 Berryman, R. E., Commercial Rd., Yarram—63, 125, 127.
 Berwick & District Branch of the Pony Club, Road's End, Berwick—192, 192, 192, 242.
 Best, Miss Marion E., 100 Moriah St., Clayton—107, 108, 182, 187.
 Bett, Miss Faye, Kinlock, Yea—183, 188, 191, 195.
 Bett, J. S., Kinlock, Yea—128, 131, 132, 139, 214.
 Beveridge, Miss Gwendal, Mia Mia, Brighton Rd., Keysborough—111, 112, 113, 114, 144, 145, 146, 181, 186, 189, 193.
 Billett, Miss R., 238 Albert St., West Brunswick—121, 181.
 Billman, Miss J., 46 Hilda St., Glenroy—37, 195, 205, 207, 208, 210, 214, 215, 216.
 Blackmore, K. D., 168 Graham St., Broadmeadows—180.
 Blair and Hill, Narra-Waa, Nerrin Nerrin—100, 120, 121, 122, 123.
 Blinden, E., c/- Mrs. M. Cosgrave, Colchester Rd., Kilsyth—112, 114, 145, 146, 176, 186, 189.
 Bodinnar, Miss Beth, 83 Somerville St., Bendigo—182.
 Bonica, Miss Shirley, c/- Mrs. M. Cosgrave, Colchester Rd., Kilsyth—194.
 Booth, Miss Alison M., 220, Humffray St., South Ballarat—49, 120, 121, 122, 123, 144, 181, 186, 189.
 Booth, J. E., 11 Holmes Rd., Moonee Ponds—59, 63, 67, 67, 68, 69, 73, 105, 133, 133.
 Bott, G. J., 11 Birdwood St., Corowa, N.S.W.—100, 121, 122, 123.
 Bott, Miss Sandra, 11 Birdwood St., Corowa, N.S.W.—183, 188.
 Boulton, Frank, Box 91, Sale—178.
 Boulton, Keith, Box 91, Sale—178.
 Boulton, Ken, Box 91, Sale—106, 131, 132, 135, 137, 160, 164, 180.
 Bradford, H. J., 22 Wilson Ave., Brunswick—164.
 Braybrook Pony Club, c/- Mrs. D. Forsyth, Aviation Rd., Laverton—192.
 Briant, Phillip, 13 Pretoria St., Balwyn—125, 126, 130, 134, 178, 188, 191, 197.
 Brien, L. R., Green St., Healesville—64, 126, 129, 131, 132, 139, 210.
 Brien, Miss Lyn, c/- Miss K. Irving, Brampton Park, Coldstream—182, 187, 190.
 Brien, Miss Margaret, Green St., Healesville—183, 188, 191, 195.
 Brooker, Miss A., Private Bag, Benalla—183, 188.
 Brown, J., 976 Mt. Alexander Rd., Essendon—148, 149, 153, 153.
 Brown, Miss Penelope B., Box 94, P.O., Frankston—183.
 Brown, Miss Peta, c/- W. R. Butler, Moss Park, Broad Gully Rd., Diamond Creek—193.
 Buckleigh, W., Green Valley Pony Stud, Beaconsfield—55, 58, 59, 64, 65, 66, 68, 69, 72, 73, 74, 76, 77, 78, 79, 80, 81, 82, 83, 83, 84, 85, 86, 87, 87, 88, 89, 89, 90, 90, 91, 92, 92, 128, 132, 134, 139, 139.
 Buckleigh, W., and R. A. Dunn, Green Valley Pony Stud, Beaconsfield—64, 128, 129, 205, 206, 208, 209, 211, 212.
 Bull, Mrs. Nan J., 27 Munro St., Ringwood—126, 144, 154, 181, 186, 189, 193.
 Bullock, Keith, Port Fairy Rd., Hamilton—217, 217, 218, 218, 219, 219, 220, 220, 221, 221, 222, 222, 233, 233, 235, 235, 237, 237, 238, 238, 241, 241, 245, 245, 246, 246.
 Burgoyne, G. M., Banyule Rd., Heidelberg—64.
 Burrell, Miss Fayne, 10 Barnsbury Rd., Balwyn—125, 126, 183, 188, 195.
 Burrell, Miss Lynne, 10 Barnsbury Rd., Balwyn—185.
 Burrell, Stuart, 10 Barnsbury Rd., Balwyn—179, 188.
 Butler, W. R., Moss Park, Broad Gully Rd., Diamond Creek—110, 125, 126, 176, 210.
 Byrne, Miss Judith M., Old Warrandyte Rd., North Ringwood—48, 100, 107, 108, 114, 118, 119, 122, 123, 182, 187, 190, 194.
 Byrne, Mrs. L., Old Warrandyte Rd., North Ringwood—181, 186, 189.
 by't Vuur, Miss Nieske Marie, c/- M. A. Sleight, Wantirna Rd., Ringwood—185.
 by't Vuur, Miss Lida Tina, c/- M. A. Sleight, Wantirna Rd., Ringwood—182.
- C**
- CADOGAN, Miss Beverley, Ventnor Park, Phillip Island—181.
 Cadogan, Miss Maureen, Ventnor Park, Phillip Island—111, 112, 181.
 Cadogan, Misses M. & B., Ventnor Park, Phillip Island—102, 108, 144.
 Cadogan, Misses M. & B., & Mrs. J. H. Jeffrey, Ventnor Park, Phillip Island—45, 118, 119.
 Cain, Gordon L., 296 Somerville Rd., Kingsville—55, 55, 74, 75, 76, 77, 77, 77, 77, 79, 81, 82, 82, 105, 105, 133, 133, 134, 139, 159, 159, 160, 162, 162.
 Cain, Mrs. Joan, c/- Post Office, Sorrento—118, 119.
 Cakebread, Norman B., Rowa Drive, East Keilor—106, 127, 161.
 Calder, Leslie, Mt. Eccles L.E., via Leongatha—179.
 Calder, W. C., & Miss J. A. Thomson, Mt. Eccles L.E., via Leongatha—50, 118, 119, 122, 125, 127, 127, 133.
 Cameron, W., Spring Hill, Coldstream—205, 206, 207, 208, 209, 210, 211, 212, 213, 214, 215, 216.
 Campbell, Miss A. E., c/- W. W. Thompson, Kempfield, Trunkay, N.S.W.—189.
 Campbell, J. & Son, 7 Gladstone St., East Coburg—28.
 Carling, Miss Diane, 40 Albert St., Windsor—32, 183.
 Carlton & United Breweries Ltd., 16 Bouverie St., Carlton—21, 22, 22, 23, 23, 24, 29, 29, 165, 167, 167, 175.
 Carr, Mrs. L., 6 Crosbie Rd., Murrumbidgee—48, 118, 119, 122, 123.
 Carr, Miss J. A., 6 Crosbie Rd., Murrumbidgee—120, 121, 122, 123, 183, 188.
 Carr, Raymond L., 6 Crosbie Rd., Murrumbidgee—64, 128, 129, 131, 139, 189.
 Carrodus, Lindsay G., 77 Urana St., Wagga Wagga, N.S.W.—128, 129, 131, 139.
 Carrodus, Miss Susan, 77 Urana St., Wagga Wagga, N.S.W.—183, 188, 191.
 Carroll, Miss Shirley, 8 Floriston Rd., Boronia—169, 110, 114, 118, 119, 144, 186, 189, 193.
 Carty, Miss Robyn, c/- 3 Canberra Gve., Brighton—182, 187, 194.
 Casemore, Miss Lorraine, 21 Hambledon Rd., Hawthorn, E.2—169, 119, 113, 114, 182, 187, 190, 194.
 Casemore, Trevor, 21 Hambledon Rd., Hawthorn, E.2—176, 177, 187, 190, 196.

INDEX TO EXHIBITORS—HORSES AND CONTESTS

Cashmore, Miss Jeremy, Flat 4, 97 Albert St., East Melbourne—185.
 Cashmore, Mrs. Rae, Flat 4, 97 Albert St., East Melbourne—105, 181, 186, 189.
 Castlemaine & District Agricultural Society, L. Stevens, Secretary, Castlemaine—18, 19.
 Catterall, Miss Patricia, Kerip's Riding School, Yarra Lea, Main Rd., Templestowe—182, 187, 190.
 Caulfield Horse & Pony Club, c/- G. L. Carr, 6 Crosbie Rd., Murrumbidgee—192, 192.
 Challis, J., & C. H. Smith, "Merville", Private Bag, Renalla—6, 7, 12, 14, 15.
 Chandler, Miss Janet, c/- Kiddlewick School of Equitation, Princes Highway, Hallam—183, 188, 191.
 Chapple, Miss V., & H. Wood, Kiddlewick School of Equitation, Hallam—223, 224, 225, 226, 231, 235, 239.
 Charles, Miss Lynette, "Woodleigh", Blackburn Rd., Notting Hill—61, 111, 112, 121, 125, 127, 130, 138, 144, 182, 187, 199, 194, 210.
 Chester, F., & Miss Kay, "Lochin", Peak Hill, N.S.W.—52.
 Chipin, Mrs. Judith F., 32A St. Georges Rd., Toorak—111, 112, 113, 114, 111, 181.
 City of Prahran, Town Hall, Prahran—168, 171.
 Clark, E., "Koyura", Tongala—151, 112, 113.
 Clark, Miss J. A., "Ellen-Vannin", Wantirna Rd., Ringwood—48, 99, 111, 112, 113, 118, 119, 122, 144, 144, 181.
 Clark, Miss Joan, 31 Wilson St., Moonee Ponds—182, 187, 190, 191, 207.
 Clarke, Miss Georgina, Devon Park, Dunkeld—183, 188.
 Clarke, Mrs. L. S., & P. White, 11 Clive St., Alphington—59, 61, 104, 125, 126, 127, 138, 207.
 Clarke, Neville, c/- P. A. Harris, "Wrethgill", Larpent, via Colac—178, 188, 191.
 Clifford, A., Pyalong—177, 187, 190.
 Clifford, J. A., Pyalong—178, 186, 189.
 Clinton, C. W., 39 Darebin St., Heidelberg—137.
 Clinton, M. T., Rob Roy, Clinton's Rd., Smith Gully—83, 83, 86, 87, 87, 87, 88, 89, 90, 91, 92, 106, 127, 137, 137, 151, 213.
 Clinton, Ned, 39 Darebin St., Heidelberg—178, 188.
 Colclough, Miss Judith, c/- 88 Through Rd., Burwood—183, 188.
 Cole, Miss June, 22 Leonards Cres., Ascot Vale—183, 188, 191.
 Cole, Miss Charni, 181 The Esplanade, Middle Brighton—184.
 Cole, Miss Loris, 184 The Esplanade, Middle Brighton—126, 144, 182, 187, 190.
 Coles, Lady, 55 Lansell Rd., Toorak—50.
 Coles, Miss Lois, "Hendra", Mt. Eliza—99, 110, 111, 112, 113, 113, 114, 114, 144, 181, 186, 189, 193.
 Collins, Miss Kathleen, Woodleigh, South Gippsland—184.
 Collins, Miss Yvonne, Woodleigh, South Gippsland—184.
 Coombs, Miss Marjorie, Merrigig Park, Mansfield—48, 102, 102, 107, 108, 110, 113, 113, 114, 114, 120, 121, 122, 123, 144, 145, 181, 186, 189, 193, 277, 218, 219, 220, 221, 222, 223, 224, 225, 226, 233, 234, 235, 235, 237, 237, 238, 239, 241, 251, 245, 245, 246, 246.
 Coppin, Miss Jennifer, 25 Tramway Pde., Beaumaris—192, 111, 112, 113, 114.
 Corbett, Miss Janet, c/- Douglas Robinson, "Cobbitty", Box 140, Frankston—182.
 Corby, Miss Rosemary, "Windermere", Oakleigh Rd., Lower Ferntree Gully—128, 129, 130, 139, 183, 188, 191.
 Corr, Patrick V., "Glencor", Barwood Rd., Vermont—176, 186, 189.
 Cosgrave, Mrs. M., Colchester Rd., Kilsyth—100, 102, 100, 110, 111, 112, 113, 114, 144, 144, 146, 189.
 Cottrell, Miss Robin, 15 Dorothy Ave., Glenbury—41, 44.
 Cousins, John, 507 Barkly St., Footscray West—194, 120, 121, 173, 188.
 Cousins, Leslie, 507 Barkly St., Footscray West—179.
 Cox, G., Colcoa—1, 3, 3, 9, 20.
 Craddock, John, c/- Clarke & White, 11 Clive St., Alphington—83, 106, 136, 161, 164, 180.
 Craddock, John, & R. W. Jolly, c/- Clarke & White, 11 Clive St., Alphington—77, 105, 134, 159.
 Craddock, Miss Kaye, c/- Clarke & White, 11 Clive St., Alphington—79, 105, 133.
 Craddock, Mr. & Mrs. Stan, c/- Clarke & White, 11 Clive St., Alphington—104, 119.

Craig, A., Lancefield Rd., Tallamarine—66, 68, 195, 129, 134.
 Craig, Stuart, Lancefield Rd., Tallamarine—179.
 Cranbourne Dairies Pty. Ltd., 137 Darling Rd., East Malvern—166, 179, 173, 174.
 Creswick, Mrs. D. B., Kent Park, Lower Ferntree Gully—77, 77, 78, 80, 81, 105, 105, 128, 131, 131, 132, 133, 139, 139.
 Cross, Miss Lesley, c/- P. C. Weiland, Landsbury Park, Beaconsfield Upper—181, 186, 189, 193.
 Crough, Bernard, 361 Geelong Rd., West Footscray—178.
 Crough, T., 361 Geelong Rd., West Footscray—109, 110.
 Crozier-Durham, Mrs. M. C., Poplar Farm, Lismore—181, 186, 189.
 Curl, Miss A. D., 353 Station St., Chelsea—104, 129, 121, 122, 123, 181, 186, 189.
 Cascaden, Miss Christine, "Yanna", Lower Plenty—183, 195.
 Cuthbertson, Andrew, "Inverbrackie", Miners Rest—186.

D

DALY, Brian, Tinamba—187, 196.
 Daly, John, Tinamba—196.
 Daly, J. H., Tinamba—111, 112, 113, 114, 128, 132, 139, 227, 228, 229, 236, 240, 245.
 Daly, J. H., & N. J. Williamson, Tinamba—223, 224, 225, 226, 234, 235, 237, 239, 241, 245, 246.
 Daly, Margarette, Tinamba—185.
 Daly, Peter, Tinamba—178, 197.
 Dalziel, Miss Margaret, c/- John F. Fowler, 54 Fitzroy St., Kerang—182, 187.
 Dandenong Agricultural & Pastoral Society, c/- W. B. Mahneke, Pamela St., Mt. Waverley—18, 19.
 Darling, Miss Judith M., c/- Balwyn East Kindergarten, Caravan St., Balwyn—99, 111, 112, 113, 181.
 Davies, M. M., & Sons, Gully Plain, Moama, N.S.W.—45, 47.
 Davison, J., Private Bag, Donald—1, 2, 3, 4, 8, 9, 10, 11, 12, 14, 15.
 Dawe, Miss Barbara, Bradvale Rd., Skipton—186.
 Day, K., 79 Hertford Rd., Sunshine—88, 106, 161, 164.
 de Crespigny, Miss Jane, View Bank Farm, Heidelberg—185, 188.
 de Crespigny, Phillip, View Bank Farm, Heidelberg—179, 188.
 de Crespigny, Miss Sara, View Bank Farm, Heidelberg—185.
 de Crespigny, Miss Susan, View Bank Farm, Heidelberg—185.
 Dennett, Miss Helen, 31 Arthur Ave., Brighton Beach—118, 119, 123, 182, 187, 190, 194.
 Dent, Miss Anne, c/- Miss O. Elliott, R.M.E. 79, Bethunga, N.S.W.—118, 119, 122, 123, 181, 186, 189.
 Derrick, W. G., 17 Ligar St., Colac—147, 160.
 Diamond, A. L., Yallambie Rd., McLeod—205, 204, 207, 208, 209, 210, 211, 212, 213, 214, 215, 218.
 Dimboola Agricultural & Pastoral Society, c/- A. V. Rankin, P.O. Box 114, Dimboola—19.
 Ditty, Miss Jean, 11 Kentworth St., Balwyn—190, 121, 183, 188.
 Ditty, R., 11 Kentworth St., Balwyn—111, 112, 177, 205, 206, 207, 208, 209.
 Docksey, Mrs. L. L., 444 Main Rd., Eltham—46, 47.
 Dodgson, Miss H. S., c/- C. R. Kelly, Barwidgee, Caramut, Vic.—181, 186, 189, 193.
 Donahoe, Miss Brenda, "Wynella", Boisdale, via Maffra—183.
 Donald P. & A. Society, c/- H. Elliott, 37 Cave St., Donald—18.
 Donald, A., 139 Mountain View Rd., Briar Hill—118, 119, 141.
 Donald, Andrew, 139 Mountain View Rd., Briar Hill—177, 187, 190, 196.
 Donald, Miss Susan, 139 Mountain View Rd., Briar Hill—183, 195.
 Donaldson, E. M., Block 29, Merbein—176, 186, 189.
 Donaldson, Miss Linley, Block 29, Merbein—184, 188.
 Donaldson, M. & J., Block 29, Merbein—125, 127, 130, 138, 247, 218, 219, 220, 231, 222, 227, 228, 229, 233, 235, 236, 237, 238, 240, 241, 245, 245, 246.
 Dunkin, Miss Diana, 33 Caroline St., Essendon—104, 121, 183, 195, 215.

INDEX TO EXHIBITORS—HORSES AND CONTESTS

Donoghue, Miss C. A., 6 Marshall St., Flemington—181.
 Dorrington, Miss Gail, Lorquon, via Nhill—182, 187, 190, 194.
 Dorrington, Miss Janice, Lorquon, via Nhill—181, 186, 189, 193.
 Dorrington, Mrs. J. M., Lorquon, via Nhill—108, 114, 125, 126, 130, 138.
 Dotter, Mrs. L. E., Happy Valley, Private Bag, Roadside Delivery, Broadford—48, 118, 119, 122, 123.
 Dudman, Christine Joy, c/- M. A. Sleight, Wantirna Rd., Ringwood—183, 188, 195.
 Duguid, A., Prichard St., Swan Hill—125, 126, 130, 138.
 Dunkley, C., Manchester Rd., Mooroolbark—1, 6, 7, 10, 14, 15.
 Dunoon, Mr. & Mrs. K. H., Box 235, Swan Hill—48, 49, 100, 109, 119, 126, 121, 122, 123, 123.
 Dwyer, T. J. & W. J., "Ellmore", Young, N.S.W.—48, 100, 109, 110, 111, 112, 113, 113, 114, 114, 118, 119, 122, 123, 126, 130, 138, 144, 147, 148, 148, 150, 151, 151.
 Dwyer, W. J., "Ellmore", Young, N.S.W.—176, 186, 189.

E

EASTAUGH, G. H., c/- Frank Smith, 89 Smith St., North Richmond—35, 36.
 Edgar, K., 33 High St., Nunawading—205, 206, 207, 213, 214, 215, 216.
 Elford, T. W., 97 West Melbourne Rd., Geelong West—165, 166, 166, 168, 170, 171, 173, 174.
 Elliot, Miss J., 12 Macartney Ave., Kew—101, 111, 112, 113, 114, 144, 145, 186, 189.
 Elliott, Miss M., Ordish Rd., Dandenong—182, 187.
 Elliott, Miss Olive, "Sunnydale", Bethunga, N.S.W.—109, 110, 113, 114, 125, 125, 126, 127, 130, 130, 138, 138, 181, 186, 189.
 Ellis, Kenneth N., "Parkland", Greta, via Glenrowan—109, 110, 113, 114.
 Eltham District Pony Club, c/- Mrs. R. Lewis, "Newton Lodge", Sweeney's Lane, Eltham—192, 192, 242.
 Eltringham, Bruce, Sevelyn Downs Stud, Donvale—82, 83, 84, 101.
 Emery, Miss Ruth M., "Wogonia House", Wogonia, Nowra, N.S.W.—102, 107, 108, 114, 118, 122, 123, 144, 144, 145, 145, 181, 186, 189.
 Equestrian Federation of Australia, The, Royal Showgrounds, Ascot Vale—144, 145, 146.
 Evans, N. T. & Mrs. D. M., Vasey Ave., Lalor—42.
 Evison, Allan, Nilma—180.
 Evison, E. G. & Mrs. M. J. Evison, Nilma—38, 39, 46, 47, 100, 104, 104, 105, 120, 121, 122, 132, 205, 206, 208, 209, 211, 212, 213.
 Ewin, Gary, 25 Elizabeth St., East Brighton, S.6—111, 112, 177, 187, 190, 196.
 Ewing, Miss Janet, "Bayunga", Woodend—193.
 Ewing, L. W., "Bayunga", Woodend—111, 112, 113, 125, 126, 210.
 Ewing, Roy, "Bayunga", Woodend—177, 196.

F

FAHEY, John, c/- K. Bacon, 78 Mackay St., Dunggog, N.S.W.—177, 187, 190, 196.
 Falkner, Mrs. G. B. S., Hadden Rig, Warren, N.S.W.—64, 99, 102, 107, 108, 110, 111, 112, 113, 113, 114, 114, 114, 129, 131, 139, 189.
 Falkner, Miss S., c/- B. A. McDonald, Quirindi, N.S.W.—181, 186, 193.
 Farmer, Miss Dawn, Centre Rd., Clayton—99, 102, 111, 112, 112, 114, 144, 182, 187, 190, 194.
 Farmer, Miss Gail, c/- 4 Westgreen Court, Essendon North—185.
 Farmer, Miss Marion, Eumemmerring Creek Farm, Cranbourne Rd., Dandenong—144, 145, 182, 188, 191, 195, 227, 228, 229, 236, 240.
 Faulkner, Mr. & Mrs. D., Mt. Cotterell—102, 109, 110, 113, 114.
 Faulkner, Mrs. D., Mt. Cotterell—181, 186, 189.
 Fear, N. E., Ferntree Gully Rd., Notting Hill—205, 206, 207, 208, 209, 210, 211, 212, 213, 215, 216.
 Fear, N. E. & R. Richardson—217, 218, 219, 220, 221, 222, 233, 235, 237, 238, 241, 245, 246.
 Fear, N. E. & Mrs. R. Richardson—217, 218, 219, 220, 221, 222, 233, 235, 237, 238, 241, 245, 246.
 Ferrier, Miss Isobel A., Winniburn Estate, Coleraine—107, 108, 111, 112, 113, 113, 114, 114, 120, 122, 123, 181, 186.

Field, R. A., 169 Thomas St., Sydney—176, 186.
 Field, T. A. & R. A., 169 Thomas St., Sydney—102, 102, 108, 109, 110, 111, 112, 113, 113, 114, 114, 114, 144, 144, 144, 145, 217, 218, 219, 220, 221, 222, 233, 235, 237, 238, 241.
 Findon Harriers Hunt Club, c/- Noel Mason, "Warlaby", Oaklands Junction—230, 230, 230.
 Fitzpatrick, Gary, 26 Bradshaw St., Essendon—106, 136.
 Fletcher, Peter, Rye Hotel, Nepean Highway, Rye—177, 196.
 Fletcher, Robert, Rye Hotel, Nepean Highway, Rye—178, 197.
 Fogarty, Miss Margaret, Toolern Vale—185.
 Fogarty, T. H., Toolern Vale—135.
 Foletta, A. Hugh, "Den Hills", Coleraine—177, 187, 190, 196.
 Foletta, H. & K., "Den Hills", Coleraine—49, 101, 120, 121, 123, 125, 127, 130, 138, 155, 208, 209, 210, 214, 227, 228, 229, 236, 240, 245.
 Foletta, Geoffrey, "Den Hills", Coleraine—179, 188.
 Foletta, Miss Karen, "Den Hills", Coleraine—183, 188, 191, 195.
 Footscray & District Horse & Pony Club, c/- Mrs. E. Kinniburgh, 36 Empire St., Footscray—192, 192, 242.
 Forbes, Miss Kaye, 56 Hayes Rd., Strathmore—125, 127, 130, 138, 182, 187, 190, 194.
 Ford, John, 16 Grant St., Oakleigh—178, 188, 197.
 Forsyth, Mrs. D., Aviation Rd., Laverton—106, 135.
 Forsyth, Ian, Aviation Rd., Laverton—180.
 Foster, Miss Denise, c/- Kemp's Riding School, Yarra Lea, Main Rd., Templestowe—183, 188.
 Fowler, John F., 54 Fitzroy St., Kerang—178.
 Fowler, S. L., Road Side Delivery, Shepparton—111, 112, 113, 114, 176, 186.
 Francis, Miss Patricia, Box 45, Rutherglen—183, 188, 195.
 Francis, Robert, Box 45, Rutherglen—178, 188, 197.
 Francis, W. G., Box 45, Rutherglen—120, 121, 123, 125, 126, 127, 128, 129, 130, 130, 131, 138, 139, 214, 214.
 Fraser, Miss Joan, c/- Ivan H. Pearce, Box 76, Donald—193.
 Freeman, A., & Hospitals and Charities Waste Paper Appeal, 337 Drummond St., Carlton—175.

G

GALLOWAY, R. & J., "Hillend", Majorca—1, 1, 2, 3, 4, 4, 5, 7, 8, 8, 8, 12, 12, 13, 13, 14, 14, 15, 15, 16, 16, 17, 20.
 Gardiner, Miss Christine, Farnham Rd., Healesville—185.
 Gardiner, Mrs. J., Farnham Rd., Healesville—86, 106, 136, 137, 161, 162, 164.
 Gardiner, R. E., "Ferndale", Catani—105, 107, 108, 109, 110, 111, 112, 113, 114, 114, 125, 125, 127, 127, 128, 128, 129, 129, 130, 130, 131, 131, 131, 133, 138, 138, 139, 139, 139.
 Gee, A., "Rovslea", Avoca, Tasmania—223, 224, 225, 226, 234, 235, 237, 239, 241.
 Geiger, Miss Sue, 176 Kooyung Rd., Toorak—100, 120, 121, 122, 123, 144, 182, 187, 190.
 Gibson, Mrs. Bruce, Box 2, P.O., Dandenong—109, 110, 110, 113, 114, 144, 145, 146, 181, 186, 189, 193.
 Gibson, Miss Marion Ann, c/- M. A. Sleight, Wantirna Rd., Ringwood—183, 188, 195.
 Gilbert, Miss Lerece, Ferntree Gully Rd., Ferntree Gully—107, 108, 114, 182, 188, 191.
 Gilmour's Dairy, 21 Barrow St., Coburg, N.13—147, 150, 152, 156, 166, 168, 170, 170, 171, 173, 173, 173, 174, 174, 174.
 Glenelg Pony Club, c/- Mrs. H. A. Foletta, "Den Hills", Coleraine—192, 242.
 Godfrey, Miss R. J., Cranbourne Rd., Dandenong—48, 118, 119, 122, 123, 193, 223, 224, 225, 226, 234, 235, 239, 241.
 Goetz, Miss Elizabeth, 4 Gray St., Brighton—162, 107, 108, 113, 114, 144, 182, 187, 190, 194.
 Gough, Noel, c/- Kemp's Riding School, Yarra Lea, Main Rd., Templestowe—178.
 Gower, Miss Christine, 80 Victoria St., Sandringham—45, 47.
 Graham, Miss Diana, "Gartsford", Brisbane St., Berwick—183, 188, 195.
 Graham, P. J., "Gartsford", Brisbane St., Berwick—177, 196.

INDEX TO EXHIBITORS—HORSES AND CONTESTS

Grant, Graeme, Private Bag, Scotts Creek—178, 188, 197.
 Grant, Kelvin, Private Bag, Scotts Creek—179, 188.
 Grant, M. G., Private Bag, Scotts Creek—125, 126, 130, 131, 132, 138, 139, 227, 228, 229.
 Green, F. A., Moorooduc Park, Mornington—52, 57, 128, 129.
 Green, Miss Jan, 75 Latimer Rd., Bellevue Hill, N.S.W.—102, 109, 110, 113, 114, 144, 181, 186, 189, 193.
 Green, Miss Marion, Moorooduc Park, Mornington—131, 132, 184, 188.
 Green, Maxie, Jnr., Lower Dandenong Rd., Braeside—83, 118, 119, 119, 121, 121, 149, 205, 205, 205, 206, 206, 206, 207, 207, 208, 208, 208, 209, 209, 209, 210, 210, 211, 212, 213, 213, 214, 214, 215, 215, 216, 216, 227, 228, 229, 236.
 Grenfell, Mrs. G. P., 51 Maitland St., Glen Iris—125, 127, 135.
 Grenfell, Peter, 51 Maitland St., Glen Iris—180.
 Grenfell, Roger, 51 Maitland St., Glen Iris—180.
 Griebenow, N., Box 58, Orbest—178.
 Griffith, Miss Margaret, 226 Murrumbena Rd., Murrumbena—193.
 Griffith, Miss Sue, "Wirrari", Oliver's Hill, Franks-ton—182, 190, 194.
 Griffiths, Miss Elaine, 15 Albion St., Bendigo—182.
 Gunnersen, Miss Margaret, "Lauriston Park", Lilydale—111, 112, 113, 114, 144, 181, 186, 189.

H

HAINES, Miss Linda, c/- Kemp's Riding School, Yarra Lea, Main Rd., Templestowe—184, 188.
 Hall, Miss Beverley, c/- Donald White, "Chesterfield", Yarra Glen—189, 193.
 Hall, Miss Denise, 188 Heidelberg Rd., East Ivanhoe—183, 188.
 Hall, Miss Vicki, 40 Hill Rd., North Balwyn—183, 191, 195.
 Halliwell, John, Drouin—211, 212, 213, 215, 216.
 Hamilton, Miss Moira, c/- Miss J. Parbury, 7 Ottawa Rd., Toorak—182.
 Hanna, Miss P. M., 193 Pascoe Vale Rd., Essendon—109, 110, 114, 181, 186, 189, 193.
 Hannah, J. W., Colmonell, Mortlake—52, 55, 58, 63.
 Hanrahan, P. D., 66 Fitzwilliam St., Kew—35, 35, 39, 39, 40, 44, 44, 48, 48, 76, 86, 99, 110, 113, 120, 121, 123, 207, 209.
 Hansen, Fay, Frankston Rd., Dandenong—181, 186, 189.
 Hansen, Misses F. & J., Frankston Rd., Dandenong—105, 105, 120, 121, 122, 123, 125, 126, 128, 130, 131, 132, 133, 135, 138, 139, 139, 139.
 Hansen, Miss Irene, Frankston Rd., Dandenong—182, 187, 190, 194.
 Hansen, Miss Jean, Frankston Rd., Dandenong—181, 186, 189.
 Hansen, John, Frankston Road, Dandenong—179, 188.
 Hansen, Miss Margaret, Frankston Rd., Dandenong—185.
 Hardie, Miss Sue, 20 Rennison St., Beaumaris—183.
 Hardy, Miss Marcia, Marleiste, Scotts Creek—182.
 Hare, G. R., Kywong, Wakool, N.S.W.—217, 217, 218, 218, 219, 219, 220, 220, 221, 221, 222, 222, 235, 235, 237, 237, 238, 238, 241, 241.
 Harris, Miss Lorraine, "Writhgil", Larpent, via Colac—184, 188.
 Harris, P. A., "Writhgil", Larpent, via Colac—125, 126, 130, 138.
 Harris, Miss Thelma, Lauriston Park, Lilydale—99, 104, 107, 108, 181, 186, 189, 193, 208, 209, 210, 223, 223, 224, 224, 225, 225, 226, 226, 234, 234, 235, 235, 237, 237, 239, 239, 241, 241, 245, 245, 246, 246.
 Harvie, Miss Helen, "Netherby", Canterbury Rd., Heathmont—109, 110, 113, 114, 144, 145, 181, 186, 189, 193.
 Harvey, Bill, c/- W. J. McKay, 98 Allison Rd., Elsternwick—178.
 Hassard, Miss Sandra, c/- 4 Westgreen Court, Essendon North—183, 188.
 Hattam, R., Post Office, Loch—128, 129, 131, 139, 179.
 Hawking, K., 58 Charles St., Ascot Vale—35, 44.
 Haynes, T., c/- T. A. & R. A. Field, 169 Thomas St., Sydney—176, 186.

Hearn, Mrs. Don, Karuma Private Bag, Casterton—181.
 Hehr, E., Pine Park, Wollert—1, 4, 5, 6, 7, 9, 9.
 Henderson, Miss Faye, Bradvale Rd., Skipton—185.
 Henderson, Malcolm, Bradvale Rd., Skipton—180.
 Henderson, Miss Shirley F., 1434 Gregory St., Ballarat—100, 120, 121, 122, 123, 144, 181, 186.
 Henderson, Wayne, Murphy St., Wangaratta—178, 197.
 Hendry, Miss June, 36 Camberwell Rd., Hawthorn East, E.3—108, 113, 114, 145, 146, 181, 186, 189, 193.
 Hill, Gordon, Brampton Park, Coldstream—102, 107, 108, 114, 144, 145.
 Hipwell, Bruce, Private Bag, Cohuna—178.
 Hipwell, D. E., Private Bag, Cohuna—48, 118, 119, 122, 125, 125, 126, 127, 130.
 Hirst, Miss Marion, 5 King St., Bayswater—99, 102, 111, 112, 113, 114, 182, 187, 190, 194.
 Hiscock, Miss Julie A., "Old Ghin Ghin", Yea—183, 188.
 Hiscock, Miss Kerry A., "Old Ghin Ghin", Yea—183, 188.
 Hodgson, H., 16 David St., East Preston—132.
 Hodgson, Miss Carol, 16 David St., East Preston—183.
 Hogan Taylor, Miss Gail, Wandeen Farm, Harkaway—111, 112, 113, 114, 183, 188, 191.
 Hughes, Bruce, c/- 11 Holmes Rd., Moonee Ponds—180.
 Hughes, David, c/- 11 Holmes Rd., Moonee Ponds—178.
 Hughes, Jack, c/- Miss P. M. Hanna, 193 Pascoe Vale Rd., Essendon—178, 188, 191.
 Hughes, J., 332 Gaffney St., Pascoe Vale—120, 121, 122, 123.
 Hughes, Jeffrey Owen, 332 Gaffney St., Pascoe Vale—178, 188, 191, 197.
 Hughes, Norman, c/- 11 Holmes Rd., Moonee Ponds—179.
 Hughes, Miss Yvonne, 332 Gaffney St., Pascoe Vale—182, 187.
 Hutchings, Miss Pam A., Box 73, Dunkeld—33.
 Hunt, Miss P., c/- 75 Cooper St., West Preston—193.
 Hyem, R. W., Kibah, Gunnedah, N.S.W.—102, 108, 109, 110, 113, 113, 114, 114, 125, 127, 128, 129, 130, 131, 138, 139, 144, 144, 145, 145, 146, 176, 223, 224, 225, 226, 234, 235, 237, 239, 241, 245, 246.
 Hyem, Miss Fiona, Kibah, Gunnedah, N.S.W.—184, 188.

I

IRVING, Miss Katharine, Brampton Park, Coldstream—111, 112, 118, 119, 144, 144, 145.
 Ivill, Mrs. B., c/- H. G. A. Ruler, Box 134, Kyabram—181, 186.

J

JACKSON, Estate late Mrs. H. A., "Dalkeith", Nepean Highway, Dromana—112, 113, 114, 145, 146.
 James, Athol E. T., Box 40, Charlton—109, 110, 111, 176, 186, 189.
 Jefferson, Miss Barbara, Box 25, Ringwood—187, 194.
 Jefferson, M. G., Box 25, Ringwood—66, 102, 107, 108, 144, 145, 227, 228, 229.
 Jefferson, Miss Pamela, Box 25, Ringwood—102, 144, 144, 186, 193.
 Jenkin, Robert, Elgin Ave., Rye—178.
 Jenkin, V. R., Elgin Ave., Rye—118, 119, 128, 131, 132.
 Johnson, Miss Marlene, Main Rd., Coldstream—99, 102, 111, 112, 113, 144, 145, 181, 193.

INDEX TO EXHIBITORS—HORSES AND CONTESTS

Johnston, Keith, c/- 75 Latimex Rd., Bellevue Hill, N.S.W.—176, 186, 189.
 Jolly, R. W., Braeburn, Anakie—55, 58, 65, 74, 75, 79.
 Jones, Mrs. E. J., Waverley Downs, Ferntree Gully Rd., Ferntree Gully—134, 139.
 Jones, Miss Kaye, Waverley Downs, Ferntree Gully Rd., Ferntree Gully—184, 188.
 Jones, Murray A., 34 Heatherdale Rd., Mitcham—227, 228, 229, 236, 240, 243.
 Jones, Murray A., & J. T. Hunt, 34 Heatherdale Rd., Mitcham—102, 109, 110, 114, 114.
 Jones, Miss Nola L., Montague St., Glen Waverley—99, 111, 112, 113, 144, 181.
 Jones, Miss Rosemary, 147 Carpenter St., Bendigo—99, 111, 112, 113, 114, 181, 186, 189, 193.
 Jones, Miss Wendy, 30 MacGregor St., Parkdale—128, 131, 132, 183.
 Jorgensen, S. E., Katydil, via Dimboola—4, 5, 6, 7, 8, 9, 10, 11, 12, 13, 14, 15, 16.
 Junner, Miss J., 36A Mullum Rd., Ringwood—48, 100, 118, 119, 119, 122, 123, 144, 181.

K

KEESHAN, Christopher, 28A Pascoe St., West Breen—178, 188, 191, 197, 214.
 Keeshan, Mrs. Eileen, 28A Pascoe St., West Breen—111, 112, 113, 114.
 Kellock, Mrs. R., "Yabba Lodge", Dookie—105, 111, 112, 113, 125, 126, 127, 127, 128, 130, 130, 130, 131, 132, 134, 138, 138, 138, 139, 139.
 Kelly, Colin R., Barwidgee, Caramut—144, 145, 217, 218, 219, 220, 221, 222, 233, 235, 237, 238, 241.
 Kelly, John "Wyoming", Upper Horton, N.S.W.—176, 186, 189.
 Kelly, Mrs. M. L., Barwidgee, Caramut—223, 224, 225, 226, 234, 235, 237, 239, 241.
 Kelynak, Mr. & Mrs. D., "Tullahkard", Martins Lane, Lower Plenty—22, 101, 219, 213, 214.
 Kemp, Miss H. L., Kemp's Riding School, Yarra Lea, Main Road, Templestowe—100, 108, 112, 114, 114, 118, 119, 122, 123.
 Kiddewick School of Equitation, Princes Highway, Hallam—102, 109, 110, 111, 112, 113, 114, 144, 144, 144, 145, 145.
 Kilpatrick, Leigh, c/- J. E. Booth, 11 Holmes Rd., Moonee Ponds—180.
 Knee, Mrs. V. E., Springvale Rd., Nunawading—63, 108, 111, 112, 114.
 Kottmann, Miss Hilary, 1 Chelmsford St., North Balwyn—183, 195.

L

LAIDLAW, Mrs. A. H., Toora, Glenthompson—105, 106, 137, 161, 164.
 Laidlaw, Antony, Toora, Glenthompson—177, 187, 190, 196.
 Laird, N. J., Yallamable Rd., Watsonia—174, 205, 205, 206, 206, 208, 208, 209, 209, 211, 212, 213, 213, 214, 214, 215, 215, 216, 216.
 Lamb, Miss Margaret, c/- Miss K. Irving, Brampton Park, Coldstream—185.
 Langlands, Miss Janet, 60 Campbell St., Kew—125, 126, 130, 144, 183, 188.
 Larwood, Miss Heather, c/- Mrs. H. A. Foletta, Den Hills, Coleraine—181, 186, 189, 193.
 Latta, John, "Kia-Ora", Private Bag, Warrnambool—177.
 Latta, Leslie, "Kia-Ora", Private Bag, Warrnambool—179, 188.
 Latta, Mrs. M. & Miss J. Good, "Kia-Ora", Private Bag, Warrnambool—110.
 Latta, Mrs. R., "Kia-Ora", Private Bag, Warrnambool—120, 121, 122.

Lavis, N. J., Rewlee, Bodalla, N.S.W.—102, 107, 108, 114, 144, 144, 145, 145, 176, 186, 189, 223, 224, 225, 226, 234, 235, 237, 239, 241.
 Lawrance, Christopher, P.O. Box 23, Yea—178, 188, 191.
 Lawrance, Miss Jan, P.O. Box 23, Yea—184, 188.
 Lawrance, R. C., P.O. Box 23, Yea—64, 77, 190, 195, 121, 123, 123, 127, 128, 129, 130, 131, 133, 139, 139.
 Lawrence, Miss Robyn, Rossendale, Mannerim—48, 49, 118, 119, 122, 183, 188, 191.
 Laws, Eric F., 24 Jasper Terrace, Frankston—35, 44.
 Lean, Miss C. M., "Dalkeith", Nepean Highway, Dromana—181, 186, 189.
 Leask, Miss Vivienne, 9 Heatherton Rd., Springvale—183, 188, 195.
 Lee-Smith, Miss J., Binalong, Leonard Cres., Eltham South—125, 126, 138, 144.
 Lee-Smith, Misses J., & Marjorie Wreford, Binalong, Leonard Cres., Eltham South—64, 190, 138, 129, 156, 163.
 Leslie, Miss Margaret A., Gareloch, Portarlington—104, 110, 111, 112, 113, 114, 114, 181, 186, 189.
 Le Souef, Mrs. R. B., Canterbury Park, Heathmont—99, 111, 112, 113.
 Lewis, Mrs. G. A., Fairway, Coldstream—83, 84, 84, 86, 86, 88, 90, 91.
 Lewis, Mr. & Mrs. G. A., Fairway, Coldstream—74, 80, 85, 89.
 Lewis, Mrs. Irene, 27 Central Ave., Black Rock—111, 112, 113.
 Lewis, Miss Lynette, 27 Central Ave., Black Rock—125, 125, 126, 126, 130, 130, 138, 138, 144, 144, 183, 188, 191, 195.
 Lewis, Mrs. M. D., & W. D. Bott, Private Bag, Cohuna—30, 31, 31, 32, 32, 33, 33, 46, 47, 48, 101, 101, 118, 119.
 Lewis, V. T., Logan Park, Narre Warren North—77.
 Lewis, Miss Yvonne, 27 Central Ave., Black Rock—102, 109, 110, 110, 113, 113, 114, 114, 144, 144, 145, 182, 187, 190, 194.
 Lilydale & District Horse & Pony Club, Mrs. F. Selman, Como, Lilydale—242.
 Lincoln, Brian, St. Leonards Rd., Portarlington—105, 131, 134, 139, 179, 188.
 Lincoln, H. A., St. Leonards Rd., Portarlington—104, 134, 139, 166, 171, 174.
 Lithgow, F. J., Flowerfield, Coldstream—102, 107, 108, 113, 114.
 Lomax, Miss Carol J., 43 Nicholson St., Footscray—109, 110, 113, 114, 182, 187, 190, 194, 213.
 Lowe, Miss Janice, 197 Princes Highway, Dandenong—100, 118, 119, 122, 123, 182, 187, 190, 194.
 Lowe, Miss Loryn, 197 Princes Highway, Dandenong—183, 188, 191, 195.
 Lowe, Mrs. P. L., 197 Princes Highway, Dandenong—100, 118, 119, 122, 123, 127, 130, 138, 144, 227, 228, 229.
 Loy, T. H., & Miss M. Allitt, 57 Davidson St., Deniliquin, N.S.W.—217, 218, 219, 221, 222, 233, 235, 237, 238, 241, 245, 246.
 Lubach, G., 93 Moriah St., Clayton—178, 197.
 Luckock, Mrs. C., Ennerdale, Dunderell—193.
 Lynn, John, Riverlea, Orbest—46, 47, 125, 126, 130, 138, 139.

M

McBRIDE, Miss Heather, 46 Fisher Pde., Ascot Vale—184, 188.
 McCall, John C., c/- Mrs. L. Byrne, Old Warrandyte Rd., North Ringwood—186.
 McCann, Mrs. B. R., & Mrs. J. Eaden, Marmindie, Yan Yean—223, 224, 225, 226, 234, 235, 237, 239, 241, 245, 246.
 McCann, Mrs. Edna B., Highview, Highton—49, 120, 121.
 McCann, Elizabeth, Highview, Highton—183, 188, 191.
 McCann, Gregory, Highview, Highton—177, 187, 190.
 McCarroll, W. A., 75 Cooper St., West Preston—48, 52, 54, 57, 64, 100, 102, 118, 119, 125, 126, 130, 149, 213.
 McConnell, Miss Dylis, Spring Gardens, Warrnambool—183, 188.

R.A.S. MEADOW HAY COMPETITION - 1958

<u>Exhibit</u> <u>NO.</u>	<u>Name</u>	<u>Colour</u> <u>20</u>	<u>Comp</u> <u>20</u>	<u>Text.</u> <u>10</u>	<u>Weeds,</u> <u>etc.</u> <u>10</u>	<u>Aroma,</u> <u>etc.</u> <u>10</u>	<u>Total</u> <u>70</u>	<u>%</u>	<u>Protein</u> <u>Points</u> <u>30</u>	<u>Total</u> <u>100</u>
<u>Class 951 - Leo Bartells' - Clover</u>										
390	Boyle Bros.	16	18	8	9	6	57	20.5	29.05	86.05
391	E.E. Broad	17	17	7	7	8	56	22.4	30	86
392	J.H. Butler & Sons	19	19	9	10	9	66	15.7	26.65	92.65 2 nd
393	Emmett Bros.	17	12	7	9	7	52	17.7	27.65	79.65
394	R.T. Hempel	18	17	8	8	8	59	19.6	28.6	87.6
395	William Mc Robert	17	16	7	8	7	55	11.6	24.6	79.6
397	John Mactier	17	16	7	8	7	55	11.5	24.55	79.55
398	P.J. Mactier	16	16	7	8	8	55	17.8	27.7	82.7
399	Robert Mac- tier	17	16	7	8	7	55	16.6	27.1	82.1
400	Salesian College	16	15	7	9	8	55	22.0	29.8	84.8
401	T.F. & D.G. Spinks	18	18	8	9	8	61	18.4	28.0	89.0 3 rd
402	H.W. Wilkie	15	16	8	9	7	55	14.8	26.2	81.2
403	D.C. Wilson	15	15	7	8	7	52	17.1	27.35	79.35
* 404	J. & A.C. Bott	20	19	9	10	10	68	21.4	29.5	97.5 1 st
* 405	J. & A.C. Bott	18	17	7	9	9	60	18.5	28.05	88.05
+ 423	T.F. & D.G. Spinks	18	18	8	8	8	60	17.9	27.75	87.75
424	H.W. Wilkie	14	15	7	8	7	51	15.7	26.65	77.65
+ 428	Boyle Bros.	16	18	8	9	8	59	20.3	28.95	87.95
+ 430	E.E. Broad	16	17	7	8	7	55	21.9	29.75	84.75
+ 434	H.W. Wilkie	16	16	7	7	7	53	15.1	26.35	79.35
<u>Class 952 - Irrigated</u>										
406	E.E. Broad	17	17	7	8	7	56	15.5	28.9	84.9
407	Ermett Bros.	18	19	8	9	9	63	15.2	28.75	91.75 2 nd
408	David Mactier	14	15	5	8	6	48	9.9	26.1	74.1
409	P.J. Mactier	16	14	7	10	6	53	8.6	25.45	78.45
410	Robert Mac- tier	16	16	6	8	7	53	14.6	28.45	81.45
411	Salesian College	17	18	8	5	8	56	17.5	29.9	85.9
412	Slesian College	17	18	8	5	8	56	17.2	29.75	85.75
413	T.F. & D.G. Spinks	17	18	7	8	8	58	16.5	29.4	87.4 3 rd
414	A.E. Story	19	19	8	10	9	65	17.7	30.0	95.0 1 st
415	H.W. Wilkie	15	16	7	6	7	51	13.0	27.65	78.65
<u>Class 953 - Perennial</u>										
416	Boyle Bros.	17	17	8	8	8	58	15.1	26.65	84.65
417	Boyle Bros.	17	17	8	9	8	59	11.8	25.0	84.0
418	E.E. Broad	19	18	7	10	7	61	14.7	26.45	87.45 3 rd
419	J.H. Butler & Sons	19	18	8	9	8	62	15.3	26.75	88.75 2 nd
420	R.T. Hempel	18	19	7	10	9	63	21.8	30.0	95.0 1 st
421	John Mactier	17	16	7	8	7	55	12.0	25.1	80.1
422	T.F. & D.G. Spinks	17	17	8	7	8	57	15.9	27.05	84.05
425	D.C. Wilson	14	14	7	7	6	48	12.7	25.45	73.45

<u>Exhibit</u> <u>NO.</u>	<u>Name</u>	<u>Colour</u> <u>20</u>	<u>Comp.</u> <u>20</u>	<u>Text.</u> <u>10</u>	<u>Weeds,</u> <u>etc.</u> <u>10</u>	<u>Aroma,</u> <u>etc.</u> <u>10</u>	<u>Total</u> <u>70</u>	<u>%</u>	<u>Protein</u> <u>Points</u> <u>30</u>	<u>Total</u> <u>100</u>	
<u>Class 954 - Annual</u>											
429	Boyle Bros.	17	18	9	10	8	62	12.6	27.55	89.55	1st
431	R.T. Hempel	18	15	6	9	7	55	9.1	25.8	80.8	
432	William Mc										
	Robert	16	16	7	9	7	55	12.2	27.35	82.35	
433	T.F. & D.G.										
	Spinks	17	17	7	9	8	58	17.5	30.0	88.0	2nd.
435	D.C. Wilson	16	16	7	7	7	53	16.6	29.55	82.55	
436	D.C. Wilson	16	16	7	8	7	54	17.5	30.0	84.0	3rd.
⊗ 396	David Mac-										
	tier	18	15	7	9	7	56	9.5	26.0	82.0	

* Transferred from Class 952

✓ Transferred from Class 953

‡ Transferred from Class 954

⊗ Transferred from Class 951

INDEX TO EXHIBITORS—HORSES AND CONTESTS

- McCormick, Chris, Mackie St., Longwarry—179, 188.
 McCormick, Tony, Mackie St., Longwarry—177, 187, 190, 196.
 MacDonald, Miss Jocelyn, Strathconon, Elmhurst—131, 133, 139.
 McDonald, Miss Rhonda, c/- Miss Janet Parbury, 7 Ottawa Rd., Toorak—183, 188, 195.
 McGrath, Miss Jennifer, 53 Fishers Pde., Ascot Vale—182.
 McGregor, Diane, Box 41, Lalbert—111, 112, 114, 181, 186, 189.
 McIntosh, A. J., Melton—102, 109, 110.
 McIntosh, F. J., Loch Moy, Mount Camel—99, 109, 110, 113, 114, 176, 186, 189.
 Macintyre, Miss Bridget A., Kayuga, Muswellbrook, N.S.W.—181, 186, 189, 193.
 McIntyre, Miss Margaret P., Box 5, Shepparton East—69, 128, 131, 132, 139, 156, 163, 181, 189.
 McIntyre, Miss Margaret, & W. A. Broadwood, Box 5, Shepparton East—48, 100, 118, 119, 122, 123.
 McIvor, Mrs. M., c/- Brampton Park, Coldstream—120, 121, 122, 144.
 Mackay, Miss Anthea, 180 Dendy St., Brighton—49, 120, 121, 122, 123, 144, 145, 182, 187, 190, 194.
 McKay, Miss Jane, The Overflow, Warren, N.S.W.—99, 102, 104, 109, 110, 111, 112, 113, 114, 114, 144, 144, 145, 145, 181, 186, 189, 193.
 Mackay, Mrs. J. K., Tabbil Creek, Dungog—99, 102, 110, 111, 112, 113, 113, 114, 114, 181, 186, 189.
 McKay, Miss Josephine, 27 Sandown Rd., Ascot Vale—182, 187, 190, 194.
 McKay, Miss Josephine and Peter, 27 Sandown Rd., Ascot Vale—64, 102, 111, 112, 125, 126, 128, 128, 129, 130, 131, 132, 138, 139, 139, 156, 169, 214.
 McKay, Miss Margaret, 118 Buxton St., North Adelaide, S.A.—144, 145, 146, 182, 187, 190, 194.
 McKay, Peter, 27 Sandown Rd., Ascot Vale—177, 187, 190, 196.
 McKay, W. J., 98 Allison Rd., Elsternwick—126, 130.
 McKenzie, Barry, Murray's Rd., Cora Lynn—176, 186, 189.
 McKenzie, Wallace, 58 Clifford St., Warragul—177.
 McKimmie, Miss Nola, 14 Rupert St., Orbost—48, 118, 119, 122, 183.
 McKnight, Miss Dianne, Grassy Spur, via Stony Creek—185.
 McLachlan, Neil, c/- Miss K. Irving, Brampton Park, Coldstream—177, 187, 190.
 Maclean, Mrs. A. D. D., Fenwick Stud Farm, Yan Yean—30, 30, 32, 33, 33, 34, 34, 83, 86, 87, 88, 90, 91.
 McLean, William A., Sunny Brook Farm, Scott's Creek—9, 14.
 McMahon, Bill, Sherbourne Rd., Montmorency—144, 197.
 McMiken, Don, 90 Maude St., Shepparton—105, 109, 110, 114, 133, 144, 145, 177, 187, 190, 196.
 McMiken, Miss Kaye, 90 Maude St., Shepparton—183, 195.
 McMillan, Mrs. A. R., c/- R. J. Pye, Esq., Sirius House, Macquarie Place, Sydney, N.S.W.—104, 104, 111, 112, 114, 144, 145, 181, 186, 189, 193, 223, 224, 225, 226, 234, 235, 237, 239, 241.
 McNamara, Miss Anne, Springfield, Merriwa, N.S.W.—144, 181, 186, 189, 193, 223, 224, 225, 226, 235, 239.
 McNamara, Mrs. V., McKenzie St. West, Golden Square—62, 125, 127, 213.
 McPherson, Miss W., 15 Hurtle St., Ascot Vale—183.
 McRae, Miss Deirdre, 28 Albenca St., Mentone—111, 112, 114, 181, 193, 210.
 McShanag, Miss Lorna, 10 Saint St., Castlemaine—102, 107, 108, 114, 181, 186, 189, 193.
 Maher, Michael, Box 26, P.O., Clayton—99, 109, 110, 113, 114, 176, 186.
 Mahncke, W. B., Pamela St., Mt. Waverley—4, 5, 6, 7, 9, 10, 12, 13, 14, 15, 16.
 Maidment, Dwyer & Jacobs, Pound Rd., Narra Warren—102, 144, 145, 217, 218, 219, 220, 221, 222, 233, 235, 237, 238, 241.
 Major, Miss Christine, c/- Miss R. Silke, Currie Ave., Tecoma—182, 187.
 Malcolm, Mrs. E., Gillieston, via Tatura—69, 125, 125, 126, 127, 130, 130.
 Malcolm, Graeme, Gillieston, via Tatura—178, 188.
 Malcolm, Trevor, Gillieston, via Tatura—179, 188.
 Manchester, F., 27 Shorts Rd., North Coburg—77, 156, 163.
 Manifold, Miss C. R., Redlands, Macedon—109, 110, 113, 114, 181, 186, 189.
 Mann, Miss Julie, 668 Hampton St., Brighton—120, 121, 122.
 Manning, Miss B. J., Glenara, 3 Grandview Gve., East Prahran—104, 111, 112, 113, 114, 118, 119, 122, 123, 181, 186, 189.
 Mappin, J. R., Finsbury Rd., Five Ways, via Cranbourne—99, 102, 111, 112, 113, 144, 176.
 Marriage, Jeffrey, c/- Kiddlewick School of Equitation, Princes Highway, Hallam—125, 126, 130, 138, 178, 188, 191, 197.
 Marriage, Jon, c/- Kiddlewick School of Equitation, Princes Highway, Hallam—180.
 Marsden, Gordon E., E. Comd. Pro. Coy., Watson's Bay, N.S.W.—102, 109, 110, 114, 144, 176, 186, 189.
 Martin, Mrs. J. T., & T. C. Trewin, Devenish—9, 12, 13, 14, 15, 16, 17.
 Mason, J. P., 28 Miller St., East Brunswick—45, 47.
 Masterton, Mrs. D. S., Church St., Box 35, Berwick—102, 111, 112, 113, 114, 144.
 Masterton, John, Church St., Box 35, Berwick—176.
 Mathieson, S., 43 Day St., Bairnsdale—58, 58, 59, 62, 65, 68, 70, 72, 73, 75, 76, 78, 79, 82.
 Mathiske, J. H., Prichard St., Swan Hill—33, 59, 101.
 Matthews, O. J., Lot 10, Fairbanks Rd., Springvale—104.
 Maughan, David, Willow Bank, Lilydale—223, 224, 225, 226, 234, 235, 237, 239, 241.
 Mawson, Miss Irma, 60 Talbot Ave., Balwyn—181, 186, 189.
 Mayes, Miss Judith, Tyabb Rd., Mornington—104, 108, 114, 181, 186, 189.
 Maynes, Mrs. M., Box 54, Healesville—106.
 Maynes, Robert, Box 54, Healesville—164.
 Maynes, Miss Sheryl, Box 54, Healesville—105, 106, 135, 160.
 Mee, Miss N., 2A Burrindi Rd., South Caulfield—99, 111, 112, 113, 114, 181, 186, 189.
 Meeks, Miss Viola C., Kent Park, Lower Ferntree Gully—102, 111, 112, 113, 114, 145, 146, 181, 186, 189.
 Meier, Miss M., 6 Kildare St., Burwood, E.13—195.
 Melbourne Hunt Club, c/- R. B. Langdon, 351 King St., Melbourne—230, 230, 230.
 Merrett, Miss Marlene, c/- Mr. R. Short, Cardigan Rd., Mooroolbark—182, 194.
 Merrett, Miss M., & R. W. Thompson, c/- Mr. R. Short, Cardigan Rd., Mooroolbark—205, 206, 207, 208, 209, 210.
 Metherall, Mr. & Mrs. R. M., Leighlands, Tooradin—223, 224, 225, 226, 234, 235, 237, 239, 241, 245, 246.
 Metherall, Mrs. R. M., Leighlands, Tooradin—109, 110, 114, 181, 186.
 Metherall, R. M., Leighlands, Tooradin—176.
 Meursing, Ernest, 47 Droop St., Footscray—179, 188.
 Meursing, Miss Monique, 47 Droop St., Footscray—185, 188.
 Mildown-Garing, Miss Sherrin, Mildown Lodge, Tower Rd., Mt. Eliza—183.
 Miller, Mesdames, Howe, & L. G. Sutherland, Seaton Vale, Yareck—107, 108, 114.
 Mills, C. R., Lara—39, 41.
 Mills, K. E. J., Lara—36.
 Mills, R., Lara—38, 39, 40, 40.
 Mills, R. & Mrs. C., Lara—42.
 Milward, Eoin A. C., Lower Dandenong Rd., Braeside—223, 224, 225, 226, 234, 241, 245, 246.
 Milward, Miss Margaret, Lower Dandenong Rd., Braeside—111, 112, 113, 114, 144, 183, 188, 191, 195.
 Mitchell, His Honour Judge, Sedgeley, Dorset Rd., Croydon—109, 110, 111, 112, 113, 113, 114, 114, 125.
 Mitchell, John, Sedgeley, Dorset Rd., Croydon—178.
 Mitchell, Michael, Sedgeley, Dorset Rd., Croydon—178.
 Mitchell, Miss Susan, Sedgeley, Dorset Rd., Croydon—181, 186, 189.
 Monkivitch, M., 8 Central Ave., Ivanhoe—48, 118, 119.
 Moore, A. L., 275 McKillop St., Geelong—166, 170, 173, 174.
 Moore, Mrs. Gwen M., Jolly Farm, Cranbourne—99, 102, 102, 104, 109, 110, 113, 114, 144, 144, 145.
 Moore, Miss Molly, c/- Miss K. Irving, Brampton Park Coldstream—181, 186, 189, 193.
 Moore, R., Box 8, Woorinen South—118, 119, 122.
 Moreby, Miss Muriel, c/- Miss P. M. Hanna, 193 Pascoe Vale Rd., Essendon—183, 188, 191.

INDEX TO EXHIBITORS—HORSES AND CONTESTS

Moreland, Miss Ann, 405 Dorset Rd., Boronia—102, 111, 112, 113, 114, 144, 145, 182, 187, 190, 194.
 Morgan, Miss Leslie, 88 Through Rd., Burwood—182, 188, 195.
 Morgan, Llyn, 88 Through Rd., Burwood—179.
 Morgan, L. R., Brotherton, Condobolin, N.S.W.—99, 102, 102, 102, 109, 110, 110, 113, 113, 114, 114, 144, 144, 144, 145, 145, 145, 145, 176, 186.
 Mornington Peninsula Pony Club, c/- Mrs. E. H. Griffith, "Wirrani", Olivers Hill, Frankston—192, 192, 242.
 Morton, Miss Nita, Blunk Bonnie, Bacchus Marsh—118, 119, 122, 123, 181.
 Moss, Mrs. K., Riversdale, Tumblong, N.S.W.—144, 217, 218, 219, 220, 221, 222, 233, 235, 237, 238, 241, 245, 246.
 Moss Miss Nancy, Riversdale, Tumblong, N.S.W.—190, 194.
 Moulton, Miss Helen, 32 Railway Pde., Shepparton—184, 188.
 Moulton, Miss Judy, Parkly, Newry—118, 119, 122, 123, 182, 187, 190.
 Moulton, S. S., Parkly, Newry—37, 39, 41.
 Mountain District Horse & Pony Club, c/- Miss Shirley Carroll, 8 Floriston Rd., Boronia—192, 192, 192, 242.
 Mulgrave & District Pony Club, c/- Mrs. A. J. Turner, Centre Rd., Clayton—242.
 Murray-More, Miss Lynette, The Towers, Lilydale—99, 111, 112, 113, 114, 181, 186, 189.
 Murray Valley Hunt Club, c/- D. Martin, Box 29, Wedonga—230, 230.

N

NARRE WARREN Pony Club, c/- Miss K. Irving, Brompton Park, Coldstream—192, 242.
 Neave, Miss R., 44 Dandy St., Brighton—61, 127, 144, 184, 188.
 Nelson, Mrs. Bruce, 52 Valley Rd., North, Highton, Geelong—181, 186, 189.
 Nette, Mrs. W. A., "L'Avenir", Canterbury Road, Vermont—45, 47, 106, 135.
 Newton, Miss Janice, 191 Koornang Rd., Carnegie—125, 127, 130, 182.
 Nicol, James J., Dalgangie, Private Bag No. 2, Kerait—58, 69, 74, 105, 125, 126, 133.
 Nicol, Margaret, Dalgangie, Private Bag No. 2, Kerait—184.
 Niven, Miss S., 31 Walbundry Ave., North Balwyn—183, 188, 191, 195.
 Noall, Miss J., c/- Mrs. H. T. Coffey, Cranbourne Rd., Lyndhurst—99, 102, 111, 112, 113, 114, 144, 181, 186, 189, 193.
 Noonan, M., Steeles Creek—217, 218, 219, 220, 221, 222, 233, 235, 237, 238, 241, 245, 246.
 North Eastern Horse & Pony Club, c/- G. N. Balharry, 12 Cascade St., North Balwyn—192, 192, 192, 242.
 Nett, John, Ready St., Rutherglen—105, 106, 195, 126, 130, 132, 136, 208, 209, 210.
 Noit, Miss Margot, Ready St., Rutherglen—183, 188, 195.
 Noit, Miss Shelagh, Ready St., Rutherglen—185.
 Nunn, Miss D. B., Beendleigh Rd., Sunnybank, Brisbane, Qld—102, 193, 213, 223, 224, 225, 225, 226, 226, 234, 234, 235, 235, 237, 237, 239, 239, 241, 241.
 Nutting, Miss Patricia, 23 Bramerton Rd., Camberfield—102, 111, 112, 114, 144, 181, 183, 189.

O

OAKFORD, Miss Lynette, Porter St., Templestowe—184, 188.
 Oakford, W., Porter St., Templestowe—96, 79, 85, 89, 89, 91, 195, 196, 134, 135, 137, 137, 139, 161, 161.

Oaklands Hunt Club, c/- J. McEnroe, 422 Collins St., Melbourne—230, 230, 230.
 O'Connor, B., "Benham", Avoca, Tasmania—217, 218, 219, 220, 221, 222, 233, 235, 237, 238, 241.
 O'Donoghue, Adrian, "Crumplehorn", Box 16, Rutherglen—178.
 O'Donoghue, Denis, "Crumplehorn", Box 16, Rutherglen—178, 197.
 O'Donoghue, P. J., "Crumplehorn", Box 16, Rutherglen—105, 128, 129, 129, 135, 139.
 O'Halloran, Miss Lorna, 54 James St., Dandenong—181, 186, 189.
 O'Keefe, Miss Bernadette, "The Gums", Private Bag, Warrnambool—184.
 O'Keefe, Kevin, "The Gums", Private Bag, Warrnambool—179.
 O'Keefe, Peter, "The Gums", Private Bag, Warrnambool—134.
 O'Keefe, Mrs. J. M., Main Street, Rutherglen—128, 129, 131, 139, 223, 224, 225, 226, 227, 228, 229, 234, 235, 236, 237, 239, 240, 241, 245, 245, 246.
 Olden, Mr. & Mrs. A., 56 Aberdeen St., Geelong—58, 74.

P

PACKER, Miss Marjorie, c/- R. A. Porter, Springvale North P.O., 193.
 Page, Miss Judith Ann, 340 Balwyn Rd., North Balwyn, E.9—183, 191, 195.
 Parbury, Miss Janet, 7 Ottawa Rd., Toorak, S.E.2—144, 181, 186, 193, 227, 228, 229, 236, 240, 245.
 Parker, Mrs. L., Box 35, Apollo Bay—42, 44, 102, 109, 110, 113, 144, 181.
 Parker, Mrs. N., 44 Esplanade, Maribyrnong—35, 44.
 Parkes, Miss Beverley, 20 Oakland St., Maribyrnong—183.
 Parmley, Miss Rae, Bundarra, Tatura—48, 100, 109, 110, 111, 112, 112, 113, 114, 119, 120, 121, 122, 123, 182, 187, 194.
 Parsons, Miss Andrea, 48 Carrington Rd., Niddrie—104, 121, 183, 188, 191, 193, 214, 215.
 Pate, Mrs. W., "Donside", Werribee—4, 5, 8, 9, 14, 15, 60, 60, 60.
 Patten, Billie, 30 Tunbridge St., Flemington—178, 197.
 Patten, Bobby, 30 Tunbridge St., Flemington—180.
 Patten, J., 30 Tunbridge St., Flemington—118, 119, 122, 123, 205, 206, 208, 209, 210, 211, 212, 213.
 Patten, W. F., 30 Tunbridge St., Flemington—205, 206, 207, 211, 212, 213, 215, 216.
 Patten, W. & R., 30 Tunbridge St., Flemington—77, 105, 127, 130, 134, 138, 139, 155, 157, 159, 214.
 Pearse, Ivan H., Box 76, Donald—102, 111, 112, 114, 144, 144, 144, 176.
 Pearson & Williamson, Misses, Pound Rd., Narre Warren—99, 144, 217, 218, 219, 220, 221, 222, 233, 235, 237, 238, 241.
 Pearson & Williamson, Misses, & B. Jacobs, Pound Rd., Narre Warren—102, 144, 145.
 Peel, E. D., 32 Queenscliff Rd., Geelong—168, 171, 173, 174.
 Perry, L. S., 71 Scotchmer St., North Fitzroy—156, 162.
 Perry & Johnson, 71 Scotchmer St., North Fitzroy—168, 169, 171, 172, 174, 175.
 Pesenti, Miss Leonie, 309 Wendouree Pde., Ballarat—183, 195.
 Peter, Barbara Mary, c/- M. A. Sleight, Wantirna Rd., Ringwood—183, 188, 191, 195.
 Peters, Miss Lyn, c/- W. J. McKay, 98 Allison Rd., Elsternwick—181, 186, 189, 193, 205, 206, 207, 208, 210.
 Pielman, J. R., Box 76, Haverhill—36.
 Pickering, D. A., Main St., Derrimut—176, 223, 234, 235, 236, 239, 235, 247, 249, 241.

INDEX TO EXHIBITORS—HORSES AND CONTESTS

Pickering, Mrs. D., Main St., Perrinallum—102, 109, 110, 113, 114, 120, 121, 122, 123, 144, 181, 186, 189, 193.
 Pollitt, Miss Jenny, 13 Rowland St., Mont Albert—100, 104, 110, 181, 186, 189, 193, 210, 215, 216.
 Porter, R. A., Springvale North P.O.—176, 186, 189.
 Porter, R. A., & H. Crozier, Springvale North P.O.—217, 218, 219, 220, 221, 222, 223, 224, 225, 226, 233, 235, 237, 238, 239, 241, 241, 245, 245, 246.
 Powell, Miss Faye, 2 Market Rd., Werribee—127, 133, 138, 183.
 Power, Miss Colleen, Smythesdale P.O.—185.
 Power, Michael, Smythesdale P.O.—180.
 Power, M. R., Smythesdale P.O.—105, 106, 133, 135, 160, 164.
 Pritchard, Graham, c/- Mrs. E. Kinniburgh, 36 Empire St., Footscray—180, 188.
 Purcell, Mrs. H., "Idleacres", Yea—66, 106, 135, 160.

Q

QUINSEE, L., 563 Main Rd., Eltham East—128, 131, 132, 139.
 Quinsee, Mrs. N., 563 Main Rd., Eltham East—77, 105, 134.
 Quinsee, Robert, 563 Main Rd., Eltham East—180, 188.

R

RADDEN, Miss Kaye, c/- Mrs. R. B. Le Souef, Canterbury Park, Heathmont—183.
 Raymond, Miss Joyce E., Skye Farm, Yarra Glen—99, 102, 109, 109, 109, 110, 110, 110, 113, 113, 113, 114, 144, 144, 144, 145, 145, 193.
 Rayner, Miss J. A., Cambridge Park, Brushgrove, via Grafton, N.S.W.—181, 193.
 Read, Mrs. R. M., Fairchild St., Moorabbin—46, 47.
 Redpath, Allan G., 207 Noble St., Newtown, Geelong—49, 120, 121, 123, 177, 187, 190, 196, 214.
 Reed, Miss Elizabeth, Crawford Road, Mt. Eliza—99, 102, 109, 110, 114, 144, 145, 182, 187, 190, 194.
 Richardson, Miss Anne M., 22 Coleman Ave., North Kew—182, 194.
 Rickards & Henderson, c/- Misses Pearson & Williamson, Pound Rd., Narre Warren—111, 112, 217, 218, 219, 220, 221, 222, 233, 235, 237, 238, 241, 245, 246.
 Rickards & Henderson, Murphy St., Wangaratta—118, 119, 123, 123, 205, 206, 207, 208, 209, 210, 213, 214, 215, 216.
 Ritchie, Miss Judith, c/- J. W. Kelly, Caramut North, Caramut—144, 145, 223, 224, 225, 226, 234, 235, 237, 239, 241.
 Roberts, P., Mast Gully Rd., Upwey—205, 206, 207, 208, 209, 210, 211, 212.
 Robertson, Miss C. M., 622 Lowan Ave., Forrest Hill, Albury, N.S.W.—193.
 Robinson, A. W., Mitcham Rd., Donvale—227, 228, 229, 236, 240, 245.
 Robinson, Douglas, "Cobbitty", Box 140, Frankston—125, 126, 130, 139.
 Robinson, John A., Mitcham Rd., Donvale—223, 224, 225, 226, 234, 236, 237, 239, 241.
 Rolfe, Mrs. Wendy, 222 Waverley Rd., Mount Waverley—112, 113, 114.
 Rose, Mrs. B. P., 223A Kooyong Rd., Toorak—48, 118, 119, 122, 123.

Rose, Miss Joanne, 223A Kooyong Rd., Toorak—184, 188.
 Rose, Malcolm, 223A Kooyong Rd., Toorak—178, 188, 191, 197.
 Ross, Miss Janet, 229 Were St., Brighton—182, 187, 190.
 Rowan, Miss Janet, Private Bag 49, Colac—182, 187, 190.
 Rowe, Mrs. J. C., Banyule Rd., Heidelberg, N.22—128, 129, 130, 139.
 Roycroft, Barry, "Boonabaroo", Boorcan—178, 188, 197, 227, 228, 229, 236, 240, 245.
 Roycroft, Wayne, "Boonabaroo", Boorcan—178, 188, 197, 227, 228, 229, 236, 240, 245.
 Roycroft, Mr. & Mrs. W., "Boonabaroo", Boorcan—102, 102, 104, 104, 205, 206, 211, 212, 214, 215, 216, 223, 224, 225, 226, 226, 237, 239, 241, 245, 246.
 Ruckwood, J. R., 17 Wattle Ave., Montmorency—104, 205, 206, 207, 208, 209, 210, 211, 212, 213, 214, 215, 216.
 Ruler, H. G. A., Box 134, Kyabram—112, 113, 114.
 Rundle, Miss Catherine, "Glenara", Bulla—184.
 Rundle, H. E., "Glenara", Bulla—107, 108, 114, 119, 128, 131, 132, 139, 145, 146, 176, 186, 189.
 Rushton, Miss Jane, "Tandarra", Kalinda Rd., Ringwood—111, 112, 182.
 Russell, Miss S., "Girrahween", Nerrin Nerrin—181, 193, 223, 224, 225, 226.
 Russell, T. & Miss S., "Girrahween", Nerrin Nerrin—48, 65, 102, 109, 110, 111, 112, 113, 118, 119, 122, 144.
 Rutherglen Pony Club, c/- John Nott, Ready St., Rutherglen—192, 242.
 Ryan, Miss Jill, 21 Yarradale Rd., Toorak, S.E.2—99, 102, 107, 108, 112, 113, 114, 144, 144, 145, 145, 146, 182, 187, 190, 194.
 Ryan, Miss Jillian, 283 Riversdale Rd., Camberwell—128, 129, 130, 139, 182.
 Rymill, Peter, Box 5, Penola, S.A.—102, 107, 108, 144.

S

SCOTT, Miss Barbara, East West Rd., Darnum—183, 188.
 Scott, Donald, c/- W. G. Francis, Box 45, Rutherglen—179, 188.
 Scott, L., 11 Goodwin St., Benalla—127, 130, 138, 155, 157, 211, 212, 213, 214, 215, 216.
 Scott, Lyall, East-West Rd., Darnum—178, 188, 191.
 Scott, Quinton, 11 Goodwin St., Benalla—179, 188.
 Scull, Miss M. R., 15 Woods St., Ascot Vale—40.
 Searle, Miss Dianne, "Rocklea", Stonchaven, Geelong—183, 188, 195, 214.
 Sedgman, Graeme C., 29 Hatler St., Oakleigh, S.E.12—197.
 Sediris, Miss Erene, c/- Kemp Riding School, "Yarra Lea", Main Rd., Templestowe—184, 188.
 Selman, Mrs. K., "Como", Lilydale—111, 112, 114, 189, 193.
 Serjeant, Miss Elizabeth, 15 The Boulevard, North Balwyn—125, 126.
 Serjeant, Miss J., 15 The Boulevard, North Balwyn—102, 108, 110, 144, 193.
 Serjeant, Miss Mary, 15 The Boulevard, North Balwyn—183, 195.
 Shaw, Miss Amelia, 22 Fisher Pde., Ascot Vale—118, 119, 122, 123, 181, 186, 189.
 Sherman, Mrs. J., "Patanga", Private Bag, Willaura—62, 126.
 Sherman, Miss Joy, "Patanga", Private Bag, Willaura—184.
 Shoppee, Miss Sandra, Boongara, Hesse St., Queenscliff—120, 121, 183.
 Short, Miss N., 27 Short's Rd., North Coburg—50, 51, 56, 71, 106.
 Silke, Miss R., Carrie Ave., Tecoma—125, 126, 182, 187.
 Skinner, Miss Valerie, 18 Charendon Pde., West Footscray—184.

INDEX TO EXHIBITORS—HORSES AND CONTESTS

- Skeiner, W. J., 18 Clarendon Pde., West Footscray—35, 44.
 Slavin, James, "Hildrop", Homewood—104, 205, 206, 207, 211, 212, 213, 215, 216, 217, 218, 219, 220, 221, 222, 227, 228, 229, 233, 235, 236, 237, 238, 240, 241.
 Sleight, M. A., Wantirna Rd., Ringwood—52, 54, 57, 63, 64, 65, 100, 109, 118, 119, 119, 120, 120, 121, 121, 122, 122, 123, 125, 126, 128, 129, 130, 131, 138, 139, 176.
 Smiles Miss Shirley, 29 Warleigh Rd., West Footscray—111, 111, 112, 112, 113, 113, 125, 127, 128, 129, 139, 181, 186, 189.
 Smith, Alex., 100 Queen St., Melbourne—178, 197.
 Smith, D. B., 100 Queen St., Melbourne, C.E.—125, 126, 127, 130, 138, 144.
 Smith, Douglas, 100 Queen St., Melbourne—178.
 Smith, E., Copelands Rd., Warragul—8, 10, 12, 13, 16.
 Smith, H. E., 11 Cobden St., Kew, E.4—99, 107, 108, 114.
 Smith, Miss Joy, 11 Cobden St., Kew, E.4—181, 183.
 Smith, J., c/- W. J. Skeiner, 18 Clarendon Pde., West Footscray—125, 126, 130.
 Smith, Mrs. N. M., Green St., Healesville—86, 106, 135, 160, 160, 164.
 Sneddon, Ian, Sylvan Rd., McKillop P.O., via Mt. Evelyn—177, 196.
 Southby, Miss Pamela, Bembridge Ave., Frankston—125, 126, 130, 138, 144, 182, 187, 190.
 Southern District Horse & Pony Club, c/- Miss Joan Bennett, 5 Carrington St., Moorabbin—192, 192, 242.
 Spong, Mrs. Y. L., "Staith Cottage", Mill St., North Ascendale—52.
 Spinner, Gordon, Hallston, via Leongatha—178, 188.
 Spinner, N. A., Hallston, via Leongatha—205, 206, 207, 209, 209, 210, 211, 212, 214, 214.
 Spinner, Miss Yvonne, Hallston, via Leongatha—183, 183.
 Stadelman, J., Smith St., Healesville—102, 144, 145, 146, 176.
 Stapleton, Miss Helen, 20 Taylor St., Maryborough—111, 112, 114.
 Stephen, A., Kimberly Ave., Swan Hill—121, 123, 159, 162.
 Stevens, Miss Susan, 54 Cascade St., North Balwyn—118, 119, 122, 123, 144, 182, 183, 191, 195.
 Stocks, Miss Elizabeth R., Wonga Park Homestead, Wonga Park—109, 110, 113, 114, 181, 186, 189.
 Stokoe, Miss Leona, 19 John St., Kew, E.4—33, 49, 101, 120, 121.
 Stow, J. & Mrs. E., 37 Charles St., Ascot Vale—40, 44.
 Stray, N., Pinner St., Broadford—177, 187, 190, 196, 208, 209, 210, 211, 212.
 Sullivan, Miss Tess, 44 Warwick St., Penrith, N.S.W.—192.
 Swann, Miss Sandra, 18 Kent Ave., Elwood—48, 118, 119, 122, 123, 144, 145, 182, 187, 190, 194.
 Swanson, Miss Anne, "Billabong", Rose Hill Rd., Lower Plenty—102, 109, 113, 144, 144, 145, 193, 227, 228, 229, 236, 240, 245.
 Swinbank, Miss Judith, Tower Rd., Mt. Eliza—182.
 Swinburne, Miss Rosemary, 152 Mont Albert Rd., Canterbury—58, 68, 75, 80, 104, 109, 116, 181, 186, 189, 193.
- Thomas, Mrs. Edith E., "Carinya Park", Sharps Rd., Tullamarine—84, 89, 106, 106, 106, 126, 128, 129, 130, 131, 136, 136, 138, 156, 156, 159, 160, 161, 162, 162, 163, 163, 164, 164, 164.
 Thomas, Miss Judy, Crossover, via Warragul—185.
 Thompson, W. W., Kempfield, Trunkey, N.S.W.—102, 108, 114, 146.
 Throsby, Miss D. H. O., Throsby Park, Moss Vale, N.S.W.—181, 186, 189.
 Tighe, Patrick J., 78 Richardson St., Essendon—14.
 Tipping, Mrs. E., 4 Westgreen Court, Essendon North—129, 131, 139.
 Tipping, Graeme, 4 Westgreen Court, Essendon North—180.
 Tomlins, Miss Ann Veronica, c/- M. A. Sleight, Wantirna Rd., Ringwood—183.
 Toth, Mrs. Helen, Woodside, Moss Vale, N.S.W.—51, 53, 54, 56, 65, 66, 72, 73, 74, 77, 81, 82, 104, 127, 130, 130, 131, 132, 138, 138, 155, 158, 161, 162.
 Towers, Miss Robyn, c/- Miss K. Irving, Brampton Park, Coldstream—183, 188, 191.
 Trewern, Miss Beryl T., "Orana", Sims Rd., Briar Hill—53, 67, 67.
 Tull, Miss Meryl, "Parra", Yea—105, 125, 126, 130, 131, 132, 134, 138, 139, 185, 188.
 Tull, Raymond G., "Parra", Yea—99, 111, 112, 114, 120, 130, 138, 178, 188, 191, 214.
 Tupper, Miss Betty, 39 Stacey St., Bankstown, Sydney, N.S.W.—120, 121, 122, 123.
 Turner, Mr. & Mrs. John S., "Aarau", Centre Rd., Clayton—227, 228, 229, 236, 240, 245.
 Tynans, Miss H., 318 Glen Eira Rd., Elsternwick—49, 50, 120, 121, 123, 181, 189, 193.

Your visit to the Show is
not complete unless you
have visited the

Centenary Hall



PEOPLE'S DAY — See the Sun
Country Show Girl selected in
the Centenary Hall.

T

- TANNER, M. c/- W. R. Mahucke, Pamela St., Mt. Waverley—125, 126, 126, 128.
 Taylor, Miss Janice, 8 Lucking Rd., Moorabbin—182, 182, 191, 195.
 Taylor, L., 54 Lincoln Ave., Marlynsdon—86, 106, 131, 161, 164.
 Thackeray, H. C., Makari, Young, N.S.W.—49, 51, 112, 119, 120, 121, 122, 122, 154, 155, 157, 158.
 Thomas, Miss Beverley, "Carinya Park", Sharps Rd., Tullamarine—185.

INDEX TO EXHIBITORS—HORSES AND CONTESTS

U

UPPER GOULBURN HORSE & PONY CLUB, c/-
S. Lawrance, P.O. Box 23, Yea—192, 192.
Urquhart, Keith W., Boonerah, Hexham—144.
Uytendaal, Adrian, c/- Kiddlewick School of
Equitation, Princes Highway, Hallam—176.

V

VICTORIA POLICE DEPARTMENT, Police Depot,
St. Kilda Rd., Melbourne—103.
Vousden, Mrs. P., "Brampton Park", Coldstream—
110, 113, 114.
Vowell, R. W. W., 670 Blackburn Rd., Notting Hill
—205, 206, 208, 209, 215, 216, 223, 224, 225,
226, 235, 237, 239, 241.

W

WADDELL, Mr. & Mrs. J. K., "Idleacres", Yea—
105, 106, 134, 136, 161, 164.
Waddell, John, "Idleacres", Yea—180.
Walsh, Brian, 14 Forbes St., Colac—178, 188.
Walsh, Miss Jennifer, 14 Forbes St., Colac—185.
Walsh, John, 14 Forbes St., Colac—178, 188.
Walsh, T. V., 14 Forbes St., Colac—105, 125, 127,
129, 130, 131, 135, 136, 138, 139, 161, 164.
Walters, Miss Ann, Main St., Garfield—48, 118,
119, 122, 123, 144, 182, 187, 190, 194.
Wangler, A., 209 Lyons St. North, Ballarat—176.
Wangler, Miss Joy, 209 Lyons St. North, Ballarat—
48, 118, 119, 122, 123, 125, 126, 130, 138, 182, 187.
Waters, Miss Lorraine, c/- Miss K. Irving, Bramp-
ton Park Coldstream—182, 187, 190.
Weiland, Phillip C., "Landsbury Park," Beacons-
field Upper—30, 31, 32, 45, 47, 144, 145, 146.
Weller, Miss Berwyn, 36 Havelock St., St. Kilda—
131, 134, 183, 188, 191, 195, 214.
Wells, Miss Ann, 55 Liverpool Rd., Summer Hill,
Sydney, N.S.W.—181, 186, 189.
Western District Pony Club, c/- Mrs. C. Luckock,
Ennerdale, Dundonnell—192, 242.
Westley, Miss Lorraine, 92 Oakleigh Rd., Carnegie,
S.E.9—118, 119, 182.
Wheeler, Kenneth H., & Son, 69 Reynolds Pde.,
Pascoe Vale—168, 170, 173.
Whelpton, B. & N., Whittlesea—51, 51, 56, 61, 63,
70, 71.
White, Donald T., "Chesterfield", Yarra Glen—99,
100, 107, 108, 110, 111, 112, 113, 113, 114, 114,
121, 122, 123.
White, Mrs. Donald T., "Chesterfield", Yarra Glen—
100, 104, 119, 122, 123.
White, Miss Ilona, "Clarendon Eyre", Bulleen Rd.,
Bulleen—118, 119, 122, 123, 182, 187, 190, 194.
White, J., 21 Rattray Rd., Montmorency—125, 126,
130, 138, 227, 228, 229, 236, 240.
White, John, 21 Rattray Rd., Montmorency—176.
White, Norman, 21 Rattray Rd., Montmorency—
178, 188, 197.
White, P., 670 Blackburn Rd., Notting Hill—205,
206, 208, 209, 211, 212, 213, 215, 216.
Whitehead, Miss June, 55 Canterbury Rd., Warr-
nambool—184.
Whitehead, Miss Susan, 55 Canterbury Rd., Warr-
nambool—183, 188.

Whiting, Miss Norma C., "Romney Vale", Camper-
down Rd., Terang—120, 121, 122, 123, 127, 130,
138, 149, 153, 155, 158, 186, 189.
Wickett Miss Margaret, c/- 48 Carrington Rd.,
Niddrie—182, 187, 205, 210, 215.
Wilding, Bruce, 107 Wendouree Pde., Ballarat—
177, 196.
Wilkins, Miss S., 28 Daff Ave., Moorabbin—125,
126, 130, 183.
Wilkinson, Miss Lily, 24 Grey St., St. Kilda—181.
Williams, H. G., c/- J. R. Phelan, Box 76, Heales-
ville—37.
Williamson, J. D., Wychitella—9, 14, 15.
Williamson, J. S., Crieff Park, Tinamba—227, 228,
229, 236, 240, 245.
Willsallen and Knight Gregson, Dunolly, Harden,
N.S.W.—120, 121, 122, 123.
Willsallen, H. P. & Mrs. A. S., Bressay Stud,
Newgrove, Grenfell, N.S.W.—55, 83, 86, 86, 87,
87, 88, 90, 91, 106, 106, 135, 136, 137, 160, 161,
161, 162, 162, 164.
Willsallen, Mrs. M. L., Dunolly, Harden, N.S.W.—
58, 72, 74, 75, 77, 77, 79, 81, 82, 132, 133, 139,
155, 158, 159, 162.
Wilson, Miss Annette, c/- Kiddlewick School of
Equitation, Princes Highway, Hallam—183, 188,
191.
Wilson, Mrs. D. M., Melbourne Rd., Sorrento—49,
86, 106, 120, 121, 122, 123, 136.
Wilson, Miss Jeanette, 1 Whyte St., Brighton, S.5—
120, 121, 122, 123, 125, 127, 130, 144, 155, 214.
Winks, Peter, 101 Leonard's Cres., Ascot Vale—176,
186.
Winton, Peter, 58 Christowel St., Camberwell—177,
187, 190, 196.
Wolsey, Mrs. U., Alma Rd., Padstow, N.S.W.—108,
114.
Wood, David J. C., Berwick—144, 145.
Wood, Misses Hazel & Robin, c/- Kemp's Riding
School, Yarra Lea, Main Rd., Templestowe—
125, 126, 130, 138.
Wood, Miss Hazel, c/- Kemp's Riding School, Yarra
Lea, Main Rd., Templestowe—182, 187, 190.
Wood, Miss Jillian, P.O. Box 2, Morningside—182.
Wood, Miss Judith, Kiddlewick School of Equita-
tion, Hallam—61, 64, 65, 100, 120, 121, 126, 130,
131, 132, 156, 227, 228, 229, 236, 240.
Wood, Miss Penelope, Kiddlewick School of Equita-
tion, Hallam—182, 187, 190, 194.
Wood, Miss Robin, c/- Kemp's Riding School, Yarra
Lea, Main Rd., Templestowe—182, 187, 190.
Worrell, M., 32 Hanby St., Brighton—109, 110.
Worrell, Michael, 32 Hanby St., Brighton—176, 177,
187.
Wreford, Miss Marjorie, "Binalong", Leonard Cres.,
Eltham South—120, 121, 122, 144.
Wright, Miss Dorothy, 1 Pioneer St., Cronulla,
N.S.W.—181, 186, 189, 193.

Y

YARRA GLEN & LILYDALE HUNT CLUB, c/- F.
Selman, Como, Lilydale—230, 230, 230.
Yeo, Miss Ruth, 64 Bryson St., Canterbury, E.7—
109, 110, 113, 114, 182, 187.
Yeo, Miss Yvonne, 64 Bryson St., Canterbury, E.7—
125, 126, 130, 183.
Young, Miss Margaret, "Langi Munda", Gordon—
144, 193, 223, 223, 224, 224, 225, 225, 226, 226,
234, 234, 235, 235, 237, 237, 239, 239, 241, 241.
Yoxon, Miss Nola, P.O., Lyndhurst, via Dandenong
—118, 119, 122, 123, 144, 145, 146, 182, 187, 190.



THE ROYAL AGRICULTURAL SOCIETY OF VICTORIA

ROYAL SHOW GROUNDS, EPSOM ROAD, ASCOT VALE, W.2.

PRIVILEGES of MEMBERSHIP

The privileges of a LIFE GOVERNOR, LIFE MEMBER AND FULL MEMBER shall be:—

- (i) Free admission to the Society's grounds and grand stands surrounding the main arena during Shows or exhibitions conducted by the Society, and such ladies badges as the Council may from time to time decide upon provided always that a person who became a Life Governor or Life Member prior to 2nd February, 1939, shall be entitled to two ladies' badges.
- (ii) The right to purchase up to two additional ladies' badges at the price fixed from time to time by the Council.
- (iii) The benefits of any reciprocal arrangement which the Society has with any kindred Society.
- (iv) Such reduced entry fees at shows or exhibitions conducted by the Society as the Council may from time to time determine upon.
- (v) The right to vote at general meetings of the Society subject to any rules herein contained, which deal with the right to vote at meetings of the Society.

The privileges of an ASSOCIATE MEMBER shall be:—

- (i) Free admission to the Society's grounds and grand stands surrounding the main arena during Shows or other exhibitions conducted by the Society.
- (ii) Such reduced entry fees at shows or exhibitions conducted by the Society as the Council may from time to time determine.
- (iii) If a firm, corporation, society, company or other body, then it shall have the right to pay more than one associate member's subscription in which event it shall be entitled to as many associate members' badges as subscriptions paid.

Members' Badges may be purchased after the 1st August at the Victorian Government Tourist Bureau on personal application and at the gates during the Show.

RATES OF SUBSCRIPTION.

Full Member	£4	4	0	per annum
Ladies' Badge (purchasable only by Full and Life Members)										1	1	0	
Associate Member	2	2	0	per annum

MEMBERS' BADGES MAY BE PURCHASED AT SHOW GROUNDS ENTRANCES
NEAR THE DOG PAVILION, LANG'S ROAD No. 1 GATE AND ON THE
RAILWAY PLATFORM.

Section 10 —

WOOD CHOPPING CONTESTS

(Registered with the Central Victorian Axemen's Association.)

STEWARD-IN-CHIEF: S. A. GREAVES, Esq.

ASSISTANT STEWARD-IN-CHIEF: J. M. GARDINER, Esq.

STEWARDS: C. A. BARKER, Esq.
J. JELLEFF, Esq.

JUDGES: R. COSTER, Esq.
F. HEALEY, Esq.
S. MONK, Esq.

ASSISTANT JUDGES: C. F. BEER, Esq.
T. M. NEILL, Esq.
W. H. McWIGGAN, Esq.

ANNOUNCERS: W. BASSE, Esq.
H. J. BEER, Esq.

HANDICAPPER, STARTER and TIMEKEEPER: J. CHELLIS, Esq.

DISPUTES COMMITTEE: C.V.A.A. Committee (Quorum 5).

TROPHIES

A PLUMB Special Racing Axe, presented by FAYETTE R. PLUMB INC., PHILADELPHIA, U.S.A., through HAROLD J. BEER, 232 KING STREET, MELBOURNE, will be awarded to the winners of Events Nos. 2, 6, 10, 14.

A HYTEST Forged Steel Racing Axe, presented by HYTEST AXE AND TOOL PTY. LTD., 420 SPENCER STREET, MELBOURNE, will be awarded to the winners of Events Nos. 1, 3, 5, 7, 8, 9, 10, 13.

QUEEN'S BRIDGE MOTORS TROPHIES.—See Event No. 11.

Inscribed Sashes, presented by the Royal Agricultural Society of Victoria, will be awarded to the winners of Events Nos. 1 to 14 inclusive.

A DAWN Engineering Vice or a Dawn Woodworkers' Vice will be awarded to the winner of each heat in Event No. 6.

GE PARKER

GRAND AGGREGATE TROPHIES

A Silver Tea Service valued at £25, presented by THE C.B.C. SAVINGS BANK LTD., 257 Collins Street, Melbourne.

MILLER Special Racing Axe, presented by P. C. MILLER, 28 WHITEHORSE ROAD, NUNAWADING.

A Silver Bowl presented by GUINNESS EXPORTS LTD. of Liverpool, England, to be competed for annually. The winner's name will be engraved on the Silver Bowl which will be held by the Royal Agricultural Society of Victoria. An engraved plaque will be presented to the winner to commemorate the win.

Points will be awarded as follow:—

1st, 4 points; 2nd, 2 points; 3rd, 1 point; in the Grand Final of Events Nos. 1, 2, 3, 4, 5, 6, 7, 8, 9, 10, 11, 12, 13, 14.

In the event of a tie the winner will be declared on a count back of the most wins in heats, semi-finals and preliminary Finals

TIMETABLE OF FINALS

- Event 1. The Tutt Bryant (Vic.) Pty. Ltd. Novice Standing Block Handicap (32-inch)—3.00 p.m.—Friday, 19th September.
- Event 2. The Commercial Banking Co. of Sydney Ltd. Tree Felling Handicap (37-inch)—4.00 p.m.—Monday, 22nd September.
- Event 3. The Commercial Banking Co. of Sydney Ltd. Combination Handicap (32-inch)—3.15 p.m.—Saturday, 20th September.
- Event 4. The C.B.C. Savings Bank Ltd. Australasian Underhand Championship (40-inch)—5.00 p.m.—Saturday, 20th September.
- Event 5. The Kauri Timber Co. Ltd. Standing Block Handicap (37-inch)—4.20 p.m.—Friday, 26th September.
- Event 6. The Dawn Underhand Handicap (40-inch)—12 noon—Tuesday, 23rd September.
- Event 7. The Alstergren Pty. Ltd. Underhand Handicap (37-inch) (1st Division)—8.15 p.m.—Tuesday, 23rd September.
- Event 8. The Alstergren Pty. Ltd. Underhand Handicap (37-inch) (2nd Division)—8 p.m.—Wednesday, 24th September.
- Event 9. The Hytest Axe and Tool Pty. Ltd. Standing Block Handicap (32-inch)—12 noon—Wednesday, 24th September.
- Event 10. The Masonite Tree Felling Handicap (37-inch)—3.00 p.m.—Friday, 26th September.
- Event 11. The Queen's Bridge Motors Underhand Handicap (42-inch)—8.30 p.m.—Thursday, 25th September.
- Event 12. The P. C. Miller Australasian Standing Block Championship (42-inch)—5.00 p.m.—Thursday, 25th September.
- Event 13. The Australian Paper Manufacturers Ltd. Standing Block Handicap (40-inch)—12 noon—Friday, 26th September.
- Event 14. The Wiltshire File Australasian Tree Felling Championship (37-inch)—3.00 p.m.—Thursday, 25th September.
- Event 15. The Hyatt Construction Australasian Teams Race (37-inch)—9.00 p.m.—Thursday, 25th September.
- Event 16. The Central Victorian Axemen's Association Victorian Teams Race (37-inch)—3.40 p.m.—Friday, 26th September.

SPECIAL NOTICE

All Axemen are requested to be present in the Axemen's dressing room at 9.30 a.m., Friday, September 19th, to be advised of the Rules they are chopping under.

All winners of Handicap and/or Championship events are subject to re-handicap for the remainder of the Show.

Winners of combination events to be re-handicapped half of the handicap events.

The Handicaps are subject to alteration as the handicapper thinks fit.

Penalty for win up to 4 seconds. Second placed man, 1 second.

"Masonite" Tree Felling (Event No. 10) will be handicapped on completion of the Commercial Banking Co. of Sydney Tree Felling (Event No. 2), Handicapper C.V.A.A.

Axemen are to report to the Stewards half an hour before the time of the event they are to compete in.

Winners of prize money at Brisbane and Adelaide Royals must declare same to Handicapper before competing in any Event.

Winners of Open Events at Shows (Championships excepted) are liable to penalties, also second placed men to carry one second penalty.

Scratchings must be notified to the Steward in Charge by 5 p.m. on the day prior to the event.

COMPETITORS NOT NOTIFYING SCRATCHING WILL BE FINED £1.

All handicap events are handicapped in front of scratch.

CONDITIONS

1. The logs and billets will be any variety of timber and any length approved by the Stewards. The circumference of all logs will be uniform.

2. Competitors must state on the entry form a list of their last six performances, together with the name of the scratch man. Competitors registered with the C.V.A.A. need not list the last six performances unless they have competed outside of that association.

3. The contest will be chopped in heats and a final, according to the number of entries.

4. All logs and billets will be numbered, and will be drawn for by the Stewards.

5. The first and second competitors in each heat shall compete in the semi final or final. At the discretion of the Stewards when there are two semi finals, they may take one, two or three place-getters to start in the final.

6. No competitor will be allowed to make any axe marks on his log before his handicap starting time as allotted by the handicapper.

7. No persons, other than competitors and officials, will be allowed in the ring during the contest.

8. Axes only must entirely sever logs in two parts; pushing or pulling will disqualify.

9. The decision of the Judge, in all cases, will be final as to places.

10. Competitors must be at their places previous to the advertised time of starting, or the event will be commenced without them.

11. All competitors must appear in white trousers. Competitors wearing guernseys with "trade" names thereon will be disqualified.

12. A novice competitor is one who has not won a prize of not more than £10 in any Standing Block event. If required the competitor must make a statutory declaration to this effect.

13. Entries will only be received subject to the rules and regulations of the Council.

14. All entries must be made in writing on forms supplied by the Society.

15. The decision of the Disputes Committee shall be final in all respects subject to any decisions or direction of the Council of the Society.

16. Competitors must use clamps as supplied by the Society in all Standing Block Events.

WOOD CHOPPING

Friday, 19th September

COMPETITORS NOT NOTIFYING SCRATCHINGS BY 5 P.M. ON THE DAY PRIOR TO THE EVENT WILL BE FINED £1.

MORNING

EVENT 1

THE "TUTT BRYANT (VIC.) PTY. LTD." NOVICE STANDING BLOCK HANDICAP.

BLOCKS 32 inches in circumference. SPECIAL PRIZES, £60, of which £30 is presented by TUTT BRYANT (VIC.) PTY. LTD., 383 WILLIAMSTOWN ROAD, YARRAVILLE, specialising in Tractors, Logging and Construction Equipment. Phone: MW 3301. First prize, £40; Second prize, £15; Third prize, £5. Unplaced competitors in the final to receive a special prize of £2 each.

42 ENTRANTS

10.15 a.m.—EVENT 1—FIRST HEAT
("Tutt Bryant" Novice Standing 32 in.)

1 -	Blackford, R.	11	sec. fr.
	Cleeland, Bert	13	" "
	Cumming, E. J.	14	" "
	Gambold, P. W.	14	" "
2 -	Hampton, R.	14	" "
	Impey, F.	16	" "

Time

24 ¹/₅

10.30 a.m.—EVENT 1—SECOND HEAT

	Dowling, B. F.	11	sec. fr.
	Bruce, R. P.	13	" "
1 -	Howard, G. F.	15	" "
2 -	Kirkpatrick, J. A.	15	" "
	Muir, A. J.	15	" "
	Basse, Brian	16	" "

Time

25

10.45 a.m.—EVENT 1—THIRD HEAT

	Clark, E. J.	12	sec. fr.
	Munday, M.	13	" "
	Duvall, N.	13	" "
1 -	Radford, Len	13	" "
	Henderson, R.	13	" "
2 -	Livingstone, J.	13	" "

Time

36

FRIDAY, 19th SEPTEMBER—Continued.

EVENT 2

THE "COMMERCIAL BANKING CO. OF SYDNEY LTD." TREE FELLING HANDICAP

(Special) BLOCKS 37 inches in circumference. Competitors must put three spring boards above each other and cut out front scarf, then descend removing three spring boards to ground and put same three boards in on the other side and cut out the back scarf. (Logs must not be cut off from one side). SPECIAL PRIZES, £100, of which £75 is presented by the COMMERCIAL BANKING CO. OF SYDNEY LTD., 257 COLLINS ST., MELBOURNE. Phone: Central 803; and Section 18, Administrative Buildings, Showgrounds.—First prize, £65; Second prize, £25; Third prize, £10. Unplaced competitors in the final to receive special prize of £2 each.

27 ENTRANTS

11.00 a.m.—EVENT 2—FIRST HEAT
("C.B.C. of Sydney" Tree Felling 37 in.)

1 -	Youd, R. A.	7	sec. fr.
	Ayres, T. R.	40	" "
	Smith, Henry B.	40	" "
	Riordan, L. K.	50	" "
2 -	Hampton, R.	60	" "
	Fullgrabe, L.	65	" "

Time

1. 34 ⁴/₅

11.15 a.m.—EVENT 1—FOURTH HEAT
("Tutt Bryant" Novice Standing 32 in.)

1 -	Blacker, T. W.	11	sec. fr.
	Becker, J.	13	" "
	Livingstone, D. E.	14	" "
	Clark, R. J.	15	" "
	Richards, R.	15	" "
2 -	Wright, E. N.	16	" "

Time

25

11.30 a.m.—EVENT 1—FIFTH HEAT

2 -	Clark, G. C.	13	sec. fr.
	Gilbert, L. W.	16	" "
	Dicker, C.	16	" "
	Smith, Nelson	16	" "
1 -	Hains, N.	16	" "
	Awty, N. G.	16	" "

Time

30 ⁴/₅

WOOD CHOPPING

FRIDAY, 19th SEPTEMBER—Continued.

11.45 a.m.—EVENT 1—SIXTH HEAT

/—Barker, L. J.	15	sec. fr.
Andrews, C.	16	" "
Christie, J.	16	" "
1—Colliver, V. G.	16	" "
Morris, W. R.	16	" "
McGrath, J.	17	" "

Time 24½

12 noon—EVENT 1—SEVENTH HEAT

Pyle, R. J.	12	sec. fr.
/—Smith, H. J.	15	" "
Ralph, R. F.	15	" "
McConachy, I. G.	15	" "
2—Stubbs, E.	17	" "
Ware, G.	17	" "

Time 29

AFTERNOON

2.00 p.m.—EVENT 1—FIRST SEMI-FINAL
("Tutt Bryant" Novice Standing 32 in.)

2—B. CLEELAND

R. HENDERSON.

1—J. KIRKPATRICK

E. N. WRIGHT.

N. HAINS.

Time 22¾

2.15 p.m.—EVENT 1—SECOND SEMI-FINAL

T. BLACKER.

G. G. GJARKE

J. LIVINGSTONE.

2—R. HAMPTON.

1—G. HOWARD

Time 21

FRIDAY, 19th SEPTEMBER—Continued.

2.30 p.m.—EVENT 1—THIRD SEMI-FINAL

L. J. BARKER

2—H. J. SMITH.

1—V. G. COLLIVER

C. STUBBS.

Time 242.45 p.m.—EVENT 2—SECOND HEAT
("C.B.C. of Sydney" Tree Felling 37 in.)

You'd, Mervyn	17	sec. fr.
Sherriff, R.	30	" "
Rowe, L. G.	35	" "
O'Toole, Jack	42	" "
Parish, S.	45	" "
Watts, Harold C.	70	" "

Time 2. 8½3.00 p.m.—EVENT 1—FINAL
("Tutt Bryant" Novice Standing 32 in.)

B. CLEELAND

R. HAMPTON

1—G. HOWARD

2—J. KIRKPATRICK

H. J. SMITH.

3—V. G. COLLIVER.

Time 22PRESENTATION OF TROPHIES FOR
EVENT 1

EVENT 3

3. THE "COMMERCIAL BANKING CO. OF SYDNEY LTD." COMBINATION HANDI-CAP (STANDING AND UNDER-HAND CUT). SPECIAL PRIZES, £100, of which £75 is presented by THE COMMERCIAL BANKING CO. OF SYDNEY LTD., 257 Collins Street, Melbourne. Phone: Central 803; and Section 18, Administrative Buildings, Showgrounds.

BLOCKS 32 inches in circumference. (Blocks will be placed on dummies for the standing cut, and on cradle for the underhand cut.

WOOD CHOPPING

The competitors will cut the underhand log first, and immediately the block falls they will chop the standing block.) First prize, £65; Second prize, £25; Third prize, £10. Unplaced competitors in the final to receive a special prize of £2 each.

99 ENTRANTS

3.15 p.m.—EVENT 3—FIRST HEAT

("C.B.C. of Sydney" Combination 32 in.)

1—Devine, K.	9 sec. fr.
2—Fullgrabe, Lionel S.	13 " "
Alexander, J. M.	13 " "
Dickman, D.	15 " "
Gillard, N. W.	19 " "
Marks, L.	19 " "
Time.....	34 $\frac{4}{5}$.

3.30 p.m.—EVENT 3—SECOND HEAT

French, N.	9 sec. fr.
O'Donnell, J.	14 " "
1—Munday, L. A.	16 " "
Ayres, T. R.	16 " "
2—Murrell, R. E.	17 " "
Barker, L. J.	20 " "
Time.....	46.

3.45 p.m.—EVENT 3—THIRD HEAT

1—Newcombe, A. E.	13 sec. fr.
2—Murrell, Ronald K.	17 " "
Clennett, A. G.	19 " "
Cornwall, R. H.	19 " "
Gambold, P. W.	20 " "
Phillips, M.	23 " "
Time.....	35.

4.00 p.m.—EVENT 3—FOURTH HEAT

2—Parker, G. E.	11 sec. fr.
Preston, C. E.	11 " "
1—Matheson, Arthur	13 " "
Millar, W.	14 " "
Moore, R. F.	18 " "
Radford, M.	20 " "
Time.....	39

FRIDAY, 19th SEPTEMBER—Continued.

4.15 p.m.—EVENT 3—FIFTH HEAT

2—O'Toole, Jack	9 sec. fr.
1—Parish, S.	13 " "
Radford, B.	16 " "
Hancock, W. J.	16 " "
Blackford, R.	16 " "
Bruce, R. P.	22 " "

Time..... 38

4.30 p.m.—EVENT 3—SIXTH HEAT

1—Greentree, R. J.	10 " "
Antonio, E. A.	15 " "
Marshall, J. H.	15 " "
2—Matheson, J.	15 " "
Britton, W.	21 " "
Duvall, N.	21 " "

Time..... 39 $\frac{4}{5}$.

4.45 p.m.—EVENT 3—SEVENTH HEAT

1—Youd, Mervyn	7 sec. fr.
2—Stewart, C. F.	11 " "
Trotter, L. R.	13 " "
Tunbridge, R. O.	16 " "
Smith, H. J.	22 " "
Wright, E. N.	23 " "

Time..... 30 $\frac{3}{5}$.

5.00 p.m.—EVENT 3—EIGHTH HEAT

1—Williams, E. H.	9 sec. fr.
Youd, Brian	15 " "
2—Yensch, J. M.	15 " "
Witt, A.	16 " "
Newcombe, M.	22 " "
Monk, S. J.	22 " "

Time..... 32 $\frac{4}{5}$.

NIGHT

7.00 p.m.—EVENT 3—NINTH HEAT

("C.B.C. of Sydney" Combination 32 in.)

Caldwell, W. J.	13 sec. fr.
Johnston, A. F.	14 " "
1—Richardson, C. S.	16 " "
Richards, Allan	20 " "
Murrell, C. J.	22 " "
2—Moser, G. O.	22 " "

Time..... 60 $\frac{4}{5}$.

WOOD CHOPPING

FRIDAY, 19th SEPTEMBER—Continued.

7.15 p.m.—EVENT 3—TENTH HEAT

1—	Youd, D. L.	10	sec. fr.
	Temple, L. W.	17	" "
2—	Costin, R. G.	19	" "
	Radford, Len	21	" "
	Mudford, W. A.	21	" "
	Caldwell, W. J., Jnr.	22	" "

Time 41.

7.30 p.m.—EVENT 3—ELEVENTH HEAT

	Caldwell, L. J.	12	sec. fr.
1—	Brew, C. L.	13	" "
2—	Blacklow, J.	14	" "
	McGuire, G.	14	" "
	Ayres, J. A.	15	" "

Time 45

7.45 p.m.—EVENT 3—TWELFTH HEAT

2—	Kirk, T.	9	sec. fr.
	Ardern, W.	16	" "
	Triffett, E. H.	17	" "
1—	Blacker, T. W.	20	" "
	Livingstone, D. E.	21	" "
	Blake, A.	22	" "

Time 50.

8.00 p.m.—EVENT 3—THIRTEENTH HEAT

	Radford, K. M.	14	sec. fr.
	Rowe, L. G.	14	" "
1—	Riches, E. J.	14	" "
2—	Riordan, L. K.	15	" "
	Calder, G. S.	15	" "
	Caldwell, W.	23	" "

Time 46.

8.15 p.m.—EVENT 3—FOURTEENTH HEAT

2—	Rees, R. J.	13	sec. fr.
	Stewart, D. L.	16	" "
	Tainsh, J. L.	16	" "
	Swain, W. G.	17	" "
1—	Clark, E. J.	22	" "
	Colliver, V. G.	23	" "

Time 51.

8.30 p.m.—EVENT 3—FIFTEENTH HEAT

	Gray, W.	14	sec. fr.
1—	Smith, G. R.	14	" "
2—	Hyatt, G.	18	" "
	Watts, J. T.	18	" "
	John, G. A.	18	" "

Time 39

FRIDAY, 19th SEPTEMBER—Continued.

8.45 p.m.—EVENT 3—SIXTEENTH HEAT

1—	Youd, R. A.	11	sec. fr.
2—	Smedley, F.	14	" "
	Dicker, F. L.	20	" "
	Deverell, W. H.	20	" "
	Livingstone, J.	20	" "

Time 41.

9.00 p.m.—EVENT 3—SEVENTEENTH HEAT

2—	Sherriff, R.	11	sec. fr.
	Smith, Henry B.	13	" "
	Caldwell, Les, Snr.	13	" "
1—	Pearce, B.	14	" "
	Creed, W.	14	" "

Time 41.

Saturday, 20th September

COMPETITORS NOT NOTIFYING SCRATCH-
INGS BY 5 P.M. ON THE DAY PRIOR TO THE
EVENT WILL BE FINED £1.

MORNING

10.15 a.m.—EVENT 3—FIRST SEMI-FINAL
("C.B.C. of Sydney" Combination 32 in.)

	K. DEVINE.
1—	G PARKER.
2—	A. NEWCOMBE.
	S. PARISH.
	J. MATHIESON.
	R. E. MURRELL.

Time 31½

10.30 a.m.—EVENT 3—SECOND SEMI-FINAL

	J. O'TOOLE.
	R. GREENTREE
	A. MATHIESON
2—	L. FULLERHABE.
1—	L. A. MUNDAY.
	R. K. MURRELL.

Time 37½

WOOD CHOPPING

SATURDAY, 20th SEPTEMBER—Continued.

10.45 a.m.—EVENT 3—THIRD SEMI-FINAL

1 — M. YOUNG

T. KIRK

C. L. BREW.

2 — J. YENSCH.

C. S. RICHARDSON

R. COSTIN.

Time

29 1/5.

11.00 a.m.—EVENT 2—THIRD HEAT

("C.B.C. of Sydney" Tree Felling 37 in.)

1 —	Yound, D. L.	14	sec. fr.
2 —	Fullgrabe, Lionel S.	45	" "
	Murrell, Ronald K.	50	" "
	Caldwell, Les, Snr.	50	" "
	Swain, W. G.	55	" "

Time 2 min. 9 sec.

11.15 a.m.—EVENT 3—FOURTH SEMI-FINAL

("C.B.C. of Sydney" Combination 32 in.)

2 — E. M. WILLIAMS

D. YOUNG

1 — C. STEWART

J. BLACKLOW

T. BLACKER

G. MOSER

Time

33.

11.30 a.m.—EVENT 3—FIFTH SEMI-FINAL

2 — R. J. REES

1 — E. J. RICHES

F. SMEDLEY

B. PEARCE

Time

37 1/5

11.45 a.m.—EVENT 3—SIXTH SEMI-FINAL

2 — R. A. YOUNG

R. SHERRIFF

T. K. RIORDAN

G. HYATT

1 — E. J. CLARK

Time

46.

SATURDAY, 20th SEPTEMBER—Continued.

12 noon—EVENT 3—FIRST FINAL

T. KIRK

3 — E. H. WILLIAMS

1 — G. PARKER

R. YOUNG

2 — L. FULLGRABE

E. J. RICHES

Time

29.

AFTERNOON

10 Cash 10 EACH

2.00 p.m.—THE "G.M.F. ELECTRIC MOTOR" WOODCHOPPING AND SAWING CONTEST, to be held on the Main Arena. (See advertisement opposite page 137 for particulars.)

2.45 p.m.—EVENT 3—SECOND FINAL

("C.B.C. of Sydney" Combination 32 in.)

M. YOUNG

C. F. STEWART

1 — A. NEWCOMBE

3 — R. J. REES

2 — L. A. MUNDAY

E. J. CLARK

Time

35

EVENT 4

THE "C.B.C. SAVINGS BANK LTD." AUSTRALASIAN UNDERHAND CHAMPIONSHIP.

BLOCKS 40 inches in circumference. SPECIAL PRIZES, £100, of which £75 is presented by THE C.B.C. SAVINGS BANK LTD., 257 Collins Street, Melbourne. Phone Central 803; and Section 18, Administrative Buildings, Showgrounds. First prize, £65; Second prize, £25; Third prize, £10. Unplaced competitors in the final to receive a special prize of £2 each.

31 ENTRANTS

WOOD CHOPPING

SATURDAY, 20th SEPTEMBER—Continued.

3.00 p.m.—EVENT 4—FIRST HEAT
("C.B.C. Savings Bank" Australasian Underhand
Championship 40 in.)

- 2 — Parker, G. E.
Blacklow, J.
Youd, Mervyn.
Smedley, F.
1 — Pearce, B.
Stewart, C. F.

SATURDAY, 20th SEPTEMBER—Continued.

4.00 p.m.—EVENT 4—THIRD HEAT
("C.B.C. Savings Bank" Australasian Underhand
Championship 40 in.)

- 2 — Kirk, T.
Caldwell, L. J.
Cornwall, R. H.
1 — Rees, R. J.
Turnbridge, R. C.

N. FRENCH.

E. H. WILLIAMS.

L. J. BARKER v. J. L. TAINSCH.

J. M. YENSCH v. MERVYN YOUNG.

D. L. YOUNG

3.45 p.m.—EVENT 2—FOURTH HEAT
("C.B.C. of Sydney" Tree Felling 37 in.)

- 1 — Parker, G. E. 17 sec. fr.
Stewart, C. F. 40 " "
2 — Youd, Brian 40 " "
Radford, B. 60 " "
Richards, R. 73 " "

Time 2 MINS

EVENT 4—FOURTH HEAT
("C.B.C. Savings Bank" Australasian Underhand
Championship 40 in.)

- 2 — Williams, E. H.
1 — Devine, K.
Caldwell, Les, Snr.
Mahoney, J.
Dickman, D.
O'Donnell, J.
Riches, E. J.

Time

22 1/2

WOOD CHOPPING

SATURDAY, 20th SEPTEMBER—Continued.

3.00 p.m.—EVENT 4—FIRST HEAT
("C.B.C. Savings Bank" Australasian Underhand
Championship 40 in.)

- 2 → Parker, G. E.
Blacklow, J.
Youd, Mervyn.
Smedley, F.
1 → Pearce, B.
Stewart, C. F.
Wiltshire, W.
Radford, K. M.

Time 26 1/5.

3.15 p.m.—EVENT 3—GRAND FINAL
("C.B.C. of Sydney" Combination 32 in.)

E. H. WILLIAMS.

1 → G. E. PARKER.

2 → R. J. REES.

L. S. FULLGRABE.

A. NEWCOMBE.

3 → L. A. MUNDAY.

Time 30 1/5.

PRESENTATION OF TROPHIES FOR
EVENT 3

3.30 p.m.—EVENT 4—SECOND HEAT
("C.B.C. Savings Bank" Australasian Underhand
Championship 40 in.)

- 1 → O'Toole, Jack.
French, N.
Smith, G. R.
Greentree, R. J.
Marshall, J. H.
2 → Matheson, Arthur.
Radford, B.
Phillips, M.

Time 25 1/5.

3.45 p.m.—EVENT 2—FOURTH HEAT
("C.B.C. of Sydney" Tree Felling 37 in.)

- 1 → Parker, G. E. 17 sec. fr.
Stewart, C. F. 40 " "
2 → Youd, Brian 40 " "
Radford, B. 60 " "
Richards, R. 73 " "

Time 2 MINS

SATURDAY, 20th SEPTEMBER—Continued.

4.00 p.m.—EVENT 4—THIRD HEAT
("C.B.C. Savings Bank" Australasian Underhand
Championship 40 in.)

- 2 → Kirk, T.
Caldwell, L. J.
Cornwall, R. H.
1 → Rees, R. J.
Tunbridge, R. O.
Youd, D. L.
Fullgrabe, Lionel S.
McGuire, G.

Time 25 2/5.

EVENT 9

THE "HYTEST AXE AND TOOL PTY. LTD."
STANDING BLOCK HANDICAP.

BLOCKS 32 inches in circumference. SPECIAL
PRIZES, £75 of which £30 is presented by
HYTEST AXE AND TOOL PTY. LTD.,
420 SPENCER STREET, MELBOURNE.
PHONE: FY 2611. First prize, £50; Second
prize, £15; Third prize, £10. Unplaced
competitors in the final to receive a special
prize of £2 each.

124 ENTRANTS

4.15 p.m.—EVENT 9—FIRST HEAT
("Hytest" Standing 32 in.)

- French, N. 9 sec. fr.
2 → Creed, W. 13 " "
Deverell, W. H. 14 " "
Dicker, F. L. 14 " "
1 → Dowling, B. F. 16 " "

Time 26 3/5.

4.30 p.m.—EVENT 4—FOURTH HEAT
("C.B.C. Savings Bank" Australasian Underhand
Championship 40 in.)

- 2 → Williams, E. H.
1 → Devine, K.
Caldwell, Les, Snr.
Mahoney, J.
Dickman, D.
O'Donnell, J.
Riches, E. J.

Time 22 1/5.

WOOD CHOPPING

SATURDAY, 20th SEPTEMBER—Continued.

4.45 p.m.—EVENT 9—SECOND HEAT
("Hytest" Standing 32 in.)

Ayres, J. A.	12	sec. fr.
Ardern, W.	14	" "
1—Calder, G. S.	14	" "
Fagan, J.	14	" "
Matheson, J.	14	" "
2—Bruce, R. P.	18	" "

Time 20 7/5

5.00 p.m.—EVENT 4—FINAL

("C.B.C. Savings Bank" Australasian Underhand
Championship 40 in.)

2—J. O'TOOLE.	2
A MATHESON.	
3—G. PARKER.	
B. PEARCE.	1
1—R. J. REES.	
T. KIRK	
E. H. WILLIAMS.	
K. DEVINE.	

Time 20PRESENTATION OF TROPHIES FOR
EVENT 4

NIGHT

7.00 p.m.—EVENT 9—THIRD HEAT
("Hytest" Standing 32 in.)

2—Greentree, R. J.	9	sec. fr.
Dickman, D.	13	" "
1—Hancock, W. J.	13	" "
Harrington, K. J.	15	" "
Muir, A. J.	18	" "
Morris, W. R.	19	" "

Time 23 1/5

SATURDAY, 20th SEPTEMBER—Continued.

EVENT 6

THE "DAWN" UNDERHAND HANDICAP.

BLOCKS 40 inches in circumference. SPECIAL PRIZES, £75, which are presented by DAWN MANUFACTURING CO. PTY. LTD., SHEPPARD STREET, COBURG, N.13. PHONE: FL 1231. First prize, £50; Second prize, £15; Third prize, £10. Unplaced competitors in the final to receive special prize of £2 each. Winner of each heat will be entitled to select either a DAWN Engineering Vice or a DAWN Woodworkers' Vice.

114 ENTRANTS

7.15 p.m.—EVENT 6—FIRST HEAT
("Dawn" Underhand 40 in.)

Williams, E. H.	9	sec. fr.
Youd, D. L.	12	" "
Radford, K. M.	15	" "
Rowe, L. G.	16	" "
Temple, L. W.	17	" "
Swain, W. G.	18	" "
1—Smith, H. J.	22	" "
Moser, G. O.	22	" "
Impey, F.	22	" "

Time 36 7/57.30 p.m.—EVENT 9—FOURTH HEAT
("Hytest" Standing 32 in.)

2—Millar, W.	12	sec. fr.
McGuire, G.	13	" "
1—Mahoney, J.	15	" "
Blackford, R.	15	" "
Ayres, T. R.	15	" "

Time 18 1/57.45 p.m.—EVENT 6—SECOND HEAT
("Dawn" Underhand 40 in.)

Youd, Mervyn	10	sec. fr.
Rees, R. J.	13	" "
1—Smith, G. R.	15	" "
Tunbridge, R. O.	16	" "
Ayres, T. R.	17	" "
Radford, B.	17	" "
Henderson, R.	17	" "
Clark, E. J.	19	" "
Livingstone, J.	19	" "
Cleeland, Bert	20	" "

Time 26 7/5

WOOD CHOPPING

SATURDAY, 20th SEPTEMBER—Continued.

8.00 p.m.—EVENT 9—FIFTH HEAT
("Hytest" Standing 32 in.)

Parker, G. E.	10 sec. fr.	2
Pearce, B.	13 " "	1
1—Cleeland, D.	15 " "	
2—Britton, W.	17 " "	
Murrell, C. J.	18 " "	
Stubbs, E.	19 " "	

Time 19 2/58.15 p.m.—EVENT 6—THIRD HEAT
("Dawn" Underhand 40 in.)

Alexander, J. M.	12 sec. fr.	2
McGuire, G.	15 " "	
2—Marks, L.	15 " "	
Blackford, R.	15 " "	
Munday, L. A.	17 " "	
Hancock, W. J.	18 " "	
Barker, L. J.	19 " "	
1—Antonio, E. A.	19 " "	
Radford, M.	20 " "	
Phillips, M.	23 " "	

Time

8.30 p.m.—EVENT 9—SIXTH HEAT
("Hytest" Standing 32 in.)

Johnston, A. F.	10 sec. fr.	
2—Antonio, E. A.	12 " "	
Henderson, R.	16 " "	
Kirkpatrick, J. A.	17 " "	
Duvall, N.	17 " "	
1—Cleeland, Bert	17 " "	

Time 19 3/58.45 p.m.—EVENT 6—FOURTH HEAT
("Dawn" Underhand 40 in.)

O'Toole, Jack	9 sec. fr.	
Preston, C. E.	11 " "	
Blacklow, J.	14 " "	
Dickman, D.	15 " "	
2—Britton, W.	20 " "	
Radford, G. K.	20 " "	2
Triffett, E. H.	20 " "	
1—Newcombe, M.	22 " "	
Bruce, R. P.	22 " "	
Walsh, R.	22 " "	1

Time

29 2/5

SATURDAY, 20th SEPTEMBER—Continued.

9.00 p.m.—EVENT 9—SEVENTH HEAT
("Hytest" Standing 32 in.)

Youd, Mervyn	8 sec. fr.	
Smith, G. R.	13 " "	
Smedley, F.	13 " "	
Rowe, L. G.	13 " "	
Walsh, R.	18 " "	
Phillips, M.	19 " "	

Time 19 1/59.15 p.m.—EVENT 6—FIFTH HEAT
("Dawn" Underhand 40 in.)

1—Smedley, F.	13 sec. fr.	
Riches, E. J.	13 " "	
Richardson, C. S.	17 " "	
2—Ardern, W.	17 " "	
Blacker, T. W.	18 " "	
Cleeland, D.	19 " "	
Murrell, R. E.	19 " "	
John, G. A.	19 " "	
Kirkpatrick, J. A.	21 " "	

Time 26 1/59.30 p.m.—EVENT 9—EIGHTH HEAT
("Hytest" Standing 32 in.)

Youd, R. A.	10 sec. fr.	
2—Tunbridge, R. O.	13 " "	
Radford, K. M.	13 " "	
Swain, W. G.	14 " "	
1—Temple, L. W.	15 " "	
Pyle, R. J.	19 " "	

Time 23 1/5

Monday, 22nd September

COMPETITORS NOT NOTIFYING SCRATCH-
INGS BY 5 P.M. ON THE DAY PRIOR TO THE
EVENT WILL BE FINED £1.

MORNING

10.15 a.m.—EVENT 6—SIXTH HEAT
("Dawn" Underhand 40 in.)

Greentree, R. J.	10 sec. fr.	
Parish, S.	13 " "	
Caldwell, W. J.	13 " "	
2—Brew, C. L.	14 " "	
Creed, W.	14 " "	
Cornwall, R. H.	18 " "	
Dowling, B. F.	19 " "	
Radford, Len	21 " "	
Mudford, W. A.	22 " "	
1—Clark, G. C.	23 " "	

Time

37

WOOD CHOPPING

MONDAY, 22nd SEPTEMBER—Continued.

10.30 a.m.—EVENT 9—NINTH HEAT
("Hytest" Standing 32 in.)

2	Parish, S.	11	sec. fr.
	Caldwell, W. J.	13	" "
	O'Donnell, J.	14	" "
	Murrell, R. E.	14	" "
	Marshall, Ivor J.	15	" "
1	Barker, L. J.	18	" "

Time 23 1/510.45 a.m.—EVENT 6—SEVENTH HEAT
("Dawn" Underhand 40 in.)

	Kirk, T.	9	sec. fr.
	Youd, R. A.	11	" "
	Stewart, C. F.	14	" "
	Tainsh, J. L.	15	" "
	Witt, A.	17	" "
2	Ayres, J. A.	18	" "
	Moore, R. F.	18	" "
	Riordan, L. K.	18	" "
1	Murrell, Ronald K.	18	" "

Time 27 1/511.00 a.m.—EVENT 2—FIFTH HEAT
("C.B.C. of Sydney" Tree Felling 37 in.)

	Richards, Allan	32	sec. fr.
2	Matheson, J.	45	" "
1	Robbins, J. W.	60	" "
	Moore, R. F.	65	" "
	Yensch, J. M.	70	" "

Time 2.5811.15 a.m.—EVENT 9—TENTH HEAT
("Hytest" Standing 32 in.)

	Youd, D. L.	9	sec. fr.
	Blacklow, J.	13	" "
1	Radford, M.	13	" "
	Cornwall, R. H.	16	" "
2	Marks, L.	16	" "
	Becker, J.	18	" "

Time 18 1/511.30 a.m.—EVENT 6—EIGHTH HEAT
("Dawn" Underhand 40 in.)

2	Parker, G. E.	10	sec. fr.
1	O'Donnell, J.	13	" "
	Kirley, J.	16	" "
	Gray, W.	17	" "
	Dicker, F. L.	21	" "
	Fullgrabe, L.	21	" "
	Blake, A.	22	" "
	Murrell, C. J.	22	" "
	Duvall, N.	22	" "

Time 24

MONDAY, 22nd SEPTEMBER—Continued.

11.45 a.m.—EVENT 9—ELEVENTH HEAT
("Hytest" Standing 32 in.)

2	Trotter, L. R.	12	sec. fr.
	Triffett, E. H.	14	" "
	Tainsh, J. L.	14	" "
	Witt, A.	14	" "
1	Radford, B.	14	" "
	Richards, Allan	15	" "

Time 18 3/512 noon—EVENT 2—FIRST SEMI-FINAL
("C.B.C. of Sydney" Tree Felling 37 in.)

3 - R. YOUNG

B. YOUNG

S. PARISH

1 - L. FULLGRABE

2. J. W. ROBBINS

Time 2.17 1/5

AFTERNOON

2.00 p.m.—EVENT 6—NINTH HEAT
("Dawn" Underhand 40 in.)

	Stewart, A.	12	sec. fr.
2	Millar, W.	14	" "
	Matheson, J.	15	" "
	Robbins, J. W.	17	" "
	Gambold, P. W.	18	" "
1	Colliver, V. G.	23	" "
	Morris, W. R.	24	" "
	McGrath, J.	24	" "
	Caldwell, W.	24	" "

Time 322.15 p.m.—EVENT 9—TWELFTH HEAT
("Hytest" Standing 32 in.)

1	Newcombe, A. E.	13	sec. fr.
	Munday, L. A.	14	" "
	Murrell, Ronald K.	14	" "
	Moore, R. F.	16	" "
	Livingstone, J.	16	" "
2	Blacker, T. W.	18	" "

Time 17 1/5

WOOD CHOPPING

MONDAY, 22nd SEPTEMBER—Continued.

2.30 p.m.—EVENT 6—TENTH HEAT
("Dawn" Underhand 40 in.)

	Caldwell, L. J.	10	sec. fr.
1-	Fullgrabe, Lionel S.	13	" "
	Sherriff, R.	14	" "
	Johnston, A. F.	15	" "
	Smith, Henry B.	15	" "
	Costin, R. G.	17	" "
	Richards, Allan	19	" "
2-	Monk, S. J.	22	" "
	Davis, A. R.	23	" "

Time 24 ⁷/₅2.45 p.m.—EVENT 9—THIRTEENTH HEAT
("Hytest" Standing 32 in.)

1-	Sherriff, R.	10	sec. fr.
	Smith, Henry B.	12	" "
	Stewart, A.	12	" "
2-	Costin, R. G.	17	" "
	Moser, G. O.	17	" "
	Mudford, W. A.	17	" "

Time 16 ⁴/₅3.00 p.m.—EVENT 2—SECOND SEMI-FINAL
("C.B.C. of Sydney" Tree Felling 37 in.)

1 G. PARKER

2 B. SHERRIFF.

J. MATHESON

R. R. MURRELL.

3 - R. HAMPTON

Time 1. 46 ⁷/₅3.15 p.m.—EVENT 6—ELEVENTH HEAT
("Dawn" Underhand 40 in.)

	Matheson, Arthur	12	sec. fr.
	Pearce, B.	13	" "
	Mahoney, J.	13	" "
	Marshall, J. H.	15	" "
1-	Yensch, J. M.	16	" "
	Harrington, K. J.	18	" "
2-	Wiltshire, W.	18	" "
	Livingstone, D. E.	22	" "
	Caldwell, W. J., Jnr.	22	" "

Time 27 ⁷/₅

MONDAY, 22nd SEPTEMBER—Continued.

3.30 p.m.—EVENT 9—FOURTEENTH HEAT
("Hytest" Standing 32 in.)

	Preston, C. E.	11	sec. fr.
1-	Rees, R. J.	13	" "
	Richardson, C. S.	14	" "
2-	Robbins, J. W.	15	" "
	Livingstone, D. E.	16	" "
	Turnbull, W. C.	19	" "

Time 193.45 p.m.—EVENT 6—TWELFTH HEAT
("Dawn" Underhand 40 in.)

	Devine, K.	9	sec. fr.
2-	French, N.	13	" "
	Caldwell, Les, Snr.	13	" "
	Trotter, L. R.	14	" "
	Clenett, A. G.	17	" "
1-	Hyatt, G.	19	" "
	Wright, E. N.	23	" "
	Pyle, R. J.	23	" "
	Blake, Jack	23	" "

Time 284.00 p.m.—EVENT 2—FINAL
("C.B.C. of Sydney" Tree Felling 37 in.)

3 - G. PARKER

R. N. YOUNG.

R. SHERRIFF.

1 - L. S. FULLGRABE.

2 - J. W. ROBBINS.

R. HAMPTON.

Time 1 - 57 ³/₅PRESENTATION OF TROPHIES FOR
EVENT 24.15 p.m.—EVENT 9—FIFTEENTH HEAT
("Hytest" Standing 32 in.)

2-	Youd, Brian	13	sec. fr.
1-	Yensch, J. M.	13	" "
	Riches, E. J.	14	" "
	Riordan, L. K.	14	" "
	Marshall, J. H.	14	" "
	Andrews, C.	18	" "

Time 20

WOOD CHOPPING

MONDAY, 22nd SEPTEMBER—Continued.

4.30 p.m.—EVENT 6—FIRST SEMI-FINAL
("Dawn" Underhand 40 in.)

G. PARKER.

J. R. J. REES

F. SMEDLEY.

C. L. BREW.

R. K. MURRELL.

E. ANTONIO.

H. BRITTON.

1 - H. J. SMITH.

Time

29.

4.45 p.m.—EVENT 9—SIXTEENTH HEAT
("Hytest" Standing 32 in.)

Caldwell, L. J. 13 sec. fr.

Gillard, N. W. 15 " "

2 - Hyatt, G. 15 " "

Munday, M. 17 " "

Howard, G. F. 18 " "

1 - Smith, H. J. 18 " "

Time

17

5.00 p.m.—EVENT 6—SECOND SEMI-FINAL
("Dawn" Underhand 40 in.)

E. WILLIAMS.

J. O'DONNELL.

L. MARKS.

G. R. SMITH.

2 - W. ANDREW.

2 - J. A. AYRES.

M. NEWCOMBE.

G. C. CLARK.

Time

24 3/5

NIGHT

No Night Programme

A meeting of the Central Victorian Axemen's
Association will be held at 8 p.m.

Tuesday, 23rd September

COMPETITORS NOT NOTIFYING SCRATCH-
INGS BY 5 P.M. ON THE DAY PRIOR TO THE
EVENT WILL BE FINED £1.

MORNING

10.15 a.m.—EVENT 9—SEVENTEENTH HEAT
("Hytest" Standing 32 in.)

Kirk, T. 9 sec. fr.

2 - Matheson, Arthur 13 " "

Watts, Harold C. 16 " "

Blake, A. 18 " "

Fullgrabe, L. 18 " "

Caldwell, W. J., Jnr. 19 " "

Time

18 3/4

EVENT 10

THE "MASONITE" TREE FELLING HANDI-
CAP.(Special) BLOCKS 37 inches in circumference.
Competitors must put three spring boards
above each other and cut out front scarf,
then descend removing three spring boards
to ground and put same three boards in on
the other side and cut out the back scarf.
(Logs must not be cut off from one side.)
SPECIAL PRIZES, £100, which are pre-
sented by MASONITE CORPORATION
(AUST.) LTD., 533 COLLINS STREET,
MELBOURNE. PHONE: MB 1971. First
prize, £65; Second prize, £25; Third prize,
£10. Unplaced competitors in the final to
receive a special prize of £2 each.

27 ENTRANTS

10.30 a.m.—EVENT 10—FIRST HEAT
("Masonite" Tree Felling 37 in.)

2 - Youd, R. A.

Ayres, T. R.

Parish, S.

Fullgrabe, Lionel S.

Stewart, C. F.

1 - Murrell, Ronald K.

Time

2. 15 1/2

WOOD CHOPPING

TUESDAY, 23rd SEPTEMBER—Continued.

10.45 a.m.—EVENT 6—THIRD SEMI-FINAL
("Dawn" Underhand 40 in.)

N. FRENCH.

L. S. FULLGRABE.

W. MILLER.

J. M. YENSCH.

W. WILTSHIRE.

2 - G. HYATT
S. J. MONK1 - V. G. COLLIVER
28 7/5

Time

11.00 a.m.—EVENT 9—EIGHTEENTH HEAT 2
("Hytest" Standing 32 in.)

Stewart, C. F.	10	sec. fr.
Caldwell, Les, Snr.	13	" "
Clenett, A. G.	14	" "
1 - Alexander, J. M.	14	" "
2 - Clark, G. C.	18	" "
Blake, Jack	18	" "

Time

EVENT 7

THE "ALSTERGREN PTY. LTD." UNDER-
HAND HANDICAP (1st Division Back
Markers to 17 on).BLOCKS 37 inches in circumference. SPECIAL
PRIZES, £75, of which £50 is presented by
ALSTERGREN PTY. LTD., 131-141
QUEENS BRIDGE SQUARE, SOUTH
MELBOURNE, S.C.4. Phone: MB 4611.
Timber Importers, Sawmillers and Whole-
sale Distributors. First prize, £50; Second
prize, £15; Third prize, £10. Unplaced
competitors in the final to receive a special
prize of £2 each.

70 ENTRANTS

11.15 a.m.—EVENT 7—FIRST HEAT
("Alstergren" Underhand 37 in.—1st Div.)

2 - O'Toole, Jack	9	sec. fr.
O'Donnell, J.	12	" "
Parish, S.	12	" "
Trotter, L. R.	13	" "
Riordan, L. K.	14	" "
1 - Yensch, J. M.	14	" "
Radford, B.	14	" "
Rowe L. G.	14	" "
Murrell, R. E.	15	" "
Barker, L. J.	16	" "

Time

TUESDAY, 23rd SEPTEMBER—Continued.

11.30 a.m.—EVENT 10—SECOND HEAT
("Masonite" Tree Felling 37 in.)

Youd, Mervyn.

Smith, Henry B.

Caldwell, Les, Snr.

Robbins, J. W.

Yensch, J. M.

Watts, Harold C.

10. EVENT

Time

11.45 a.m.—EVENT 9—NINETEENTH HEAT
("Hytest" Standing 32 in.)

Devine, K.	9	sec. fr.
Brew, C. L.	13	" "
Radford, Len	18	" "
Newcombe, M.	19	" "
Impey, F.	19	" "
Dicker, C.	20	" "

Time

12 noon—EVENT 6—FINAL
("Dawn" Underhand 40 in.)

R. J. REES.

W. ARDERN.

3 - J. A. AYRES.

G. HYATT.

1 - M. NEWCOMBE.

H. J. SMITH.

2 - V. G. COLLIVER.

Time

PRESENTATION OF TROPHIES FOR
EVENT 6

AFTERNOON

2.00 p.m.—EVENT 9—TWENTIETH HEAT
("Hytest" Standing 32 in.)

2 - Williams, E. H.	9	sec. fr.
Stewart, D. L.	13	" "
1 - Wiltshire, W.	17	" "
Clark, E. J.	19	" "
Colliver, V. G.	19	" "

Time

WOOD CHOPPING

TUESDAY, 23rd SEPTEMBER—Continued.

2.15 p.m.—EVENT 7—SECOND HEAT
("Alstergren" Underhand 37 in.—1st Div.)

	Kirk, T.	9	sec. fr.
2	Alexander, J. M.	11	" "
	Johnston, A. F.	13	" "
	McGuire, G.	13	" "
	Marks, L.	13	" "
	Matheson, J.	13	" "
	Munday, L. A.	13	" "
1	Stewart, C. F.	13	" "
	Harrington, K. J.	15	" "
	Temple, L. W.	15	" "

Time 20 $\frac{1}{2}$.2.30 p.m.—EVENT 9—TWENTY-FIRST HEAT
("Hytest" Standing 32 in.)

	Caldwell, W.	Withheld
1	Fullgrabe, Lionel S.	" 1
	Gray, W.	"
2	Hampton, R.	"
	Monk, S. J.	" 2

Time 21.2.45 p.m.—EVENT 7—THIRD HEAT
("Alstergren" Underhand 37 in.—1st Div.)

	Stewart, A.	12	sec. fr.
	Mahoney, J.	12	" "
	Pearce, B.	12	" "
	Tunbridge, R. O.	15	" "
1	Ardern, W.	15	" "
	Blackford, R.	15	" "
	Murrell, Ronald K.	15	" "
	Watts, J. T.	15	" "
	Cornwall, R. H.	15	" "
2	Ayres, T. R.	15	" "

Time 21 $\frac{3}{5}$.3.00 p.m.—EVENT 9—FIRST SEMI-FINAL
("Hytest" Standing 32 in.)W. MILLER.E. ANTONIOW. J. HANCOCK.2 — D CLEELANDB. DOWLING.1 — R BRUCETime 25 $\frac{7}{5}$.

TUESDAY, 23rd SEPTEMBER—Continued.

3.15 p.m.—EVENT 7—FOURTH HEAT
("Alstergren" Underhand 37 in.—1st Div.)

	Greentree, R. J.	10	sec. fr.
	Preston, C. E.	11	" "
	French, N.	12	" "
	Youd, R. A.	12	" "
	Rees, R. J.	12	" "
	Millar, W.	12	" "
	Brew, C. L.	13	" "
	Marshall, J. H.	13	" "
	Gray, W.	14	" "
2	Wiltshire, W.	15	" "

Time 18 $\frac{4}{5}$.3.30 p.m.—EVENT 10—THIRD HEAT
("Masonite" Tree Felling 37 in.)

	Parker, G. E.
	Sherriff, R.
	John, G. A.
	Swain, W. G.
	Fullgrabe, L.

M. YOUD
J. W. ROBBINS.Time 1. 57.3.45 p.m.—EVENT 9—SECOND SEMI-FINAL
("Hytest" Standing 32 in.)R. GREENTREE.N. CREEDG. S. CALDER.J. MAHONYN. BRITTONB. CLEELANDTime 20.4.00 p.m.—EVENT 7—FIFTH HEAT
("Alstergren" Underhand 37 in.—1st Div.)

	Parker, G. E.	10	sec. fr.
2	Youd, Mervyn	10	" "
	Caldwell, Les, Snr.	12	" "
1	Fullgrabe, Lionel S.	12	" "
	Creed, W.	13	" "
	Dickman, D.	13	" "
	Robbins, J. W.	14	" "
	Gambold, P. W.	15	" "
	Costin, R. G.	15	" "
	Richards, Allan	16	" "

Time

WOOD CHOPPING

TUESDAY, 23rd SEPTEMBER—Continued.

4.15 p.m.—EVENT 9—THIRD SEMI-FINAL
("Hytest" Standing 32 in.)

2. M. YOD.
S. PARISH.
1. F. SMEDLEY.
B. O. TONBRIDGE.
L. W. TEMPLE.
L. J. BARKER.

Time

4.30 p.m.—EVENT 7—SIXTH HEAT
("Alstergren" Underhand 37 in.—1st Div.)

- | | | |
|-----------------|----|----------|
| Williams, E. H. | 9 | sec. ft. |
| Devine, K. | 9 | " " |
| Caldwell, W. J. | 12 | " " |
| Newcombe, A. E. | 12 | " " |
| 1-Smedley, F. | 13 | " " |
| Blacklow, J. | 13 | " " |
| Riches, E. J. | 13 | " " |
| Blacker, T. W. | 15 | " " |
| Ayres, J. A. | 16 | " " |
| Clark, E. J. | 17 | " " |

Time

19 7/5

4.45 p.m.—EVENT 9—FOURTH SEMI-FINAL
("Hytest" Standing 32 in.)

- R. TROTTER.
- 2 - A. E. NEWCOMBE.
M. RADFORD
L. MARKS.
- 1 - T. W. BLACKER.
B. RADFORD

Time

22 3/5

5.00 p.m.—EVENT 7—SEVENTH HEAT
("Alstergren" Underhand 37 in.—1st Div.)

- | | | |
|-------------------|----|----------|
| Caldwell, L. J. | 9 | sec. ft. |
| 1-Youd, D. L. | 11 | " " |
| Matheson, Arthur | 11 | " " |
| Radford, K. M. | 13 | " " |
| Sherriff, R. | 13 | " " |
| Tainsh, J. L. | 13 | " " |
| 2-Smith, G. R. | 13 | " " |
| Smith, Henry B. | 14 | " " |
| Richardson, C. S. | 15 | " " |
| Hyatt, G. | 16 | " " |

Time

21.

TUESDAY, 23rd SEPTEMBER—Continued.

NIGHT

7.00 p.m.—EVENT 9—FIFTH SEMI-FINAL
("Hytest" Standing 32 in.)

- ~~R. TROTTER~~
- R. SHERRIFF.
- 2 - A. J. REES.
- 2 - J. YENSCH.
- 1 - BRIAN YOD.
- J. W. ROBBINS.
- R. COSTIN.

Time

16

7.15 p.m.—EVENT 7—FIRST SEMI-FINAL
("Alstergren" Underhand 37 in.—1st Div.)

- J. O'TOOLE.
- J. M. ALEXANDER.
- 1 - R. J. REES.
- 1 - C. F. STEWART
- 1 - J. YENSCH.
- H. R. ARDERN.
- T. R. AYRES.

Time

20.

7.30 p.m.—EVENT 9—SIXTH SEMI-FINAL
("Hytest" Standing 32 in.)

- A. MATHESON.
- J. M. ALEXANDER.
- G. HYATT.
- H. J. SMITH.
- G. C. CLARKE.
- W. J. CALDWELL.

Time

17.

7.45 p.m.—EVENT 7—SECOND SEMI-FINAL
("Alstergren" Underhand 37 in.—1st Div.)

- M. YOD.
- D. L. YOD.
- 2 - L. S. F. HERABE.
- G. R. SMITH.
- 1 - F. SMEDLEY.
- 3 - W. WILTSHIRE.
- J. A. AYRES.

Time

18 7/5.