

The
Royal Agricultural Society
of Victoria

ANNUAL EXHIBITION

1961



CATALOGUE OF EXHIBITS

1961

AWARDS

MARKED

The Royal Agricultural Society of Victoria

Royal Show Grounds - - Epsom Road - - Ascot Vale, W.2

TELEPHONE 33 0471



Catalogue of Exhibits

ROYAL MELBOURNE SHOW

TO BE HELD AT

**THE SHOW GROUNDS
ASCOT VALE**



FROM

THURSDAY TO SATURDAY

21st to 30th SEPTEMBER, 1961



Nine Days — Eight Nights

SALES.—Sales of Stock Exhibits will be held on the Show Grounds during the currency of the Show. For particulars see Agents' Catalogues.

NOTICE • • NOTICE • • NOTICE**AUCTION SALES OF STOCK**

WILL BE HELD AT THE SHOW GROUNDS AS UNDER
(The times and places listed hereunder are subject to alteration)

HORSES TUESDAY, 26th SEPTEMBER, AT 1.30 P.M.

CATTLE MONDAY, 25th SEPTEMBER, AT 2 P.M.
BEEF BREEDS Poll Herefords and Herefords.

TUESDAY, 26th SEPTEMBER, AT NOON.
(To be held in the "L. M. Dugdale" Cattle Sale Ring.)
First Group — Poll Shorthorns and Shorthorns.
Second Group — Devons and Angus.
(The Breeds, in Groups, and the Breeds within each Group will rotate annually.)

DUAL PURPOSE MONDAY, 25th SEPTEMBER, AT 9.30 A.M.
BREEDS (To be held in "L. M. Dugdale" Cattle Sale Ring.)
Dairy Shorthorns and Red Polls.

DAIRY BREEDS MONDAY, 25th SEPTEMBER, AT 9.30 A.M.
Jerseys (to be held in Horse Sale Ring).
Australian Illawarra Shorthorns (to be held in the "L. M. Dugdale" Cattle Sale Ring following Dual Purpose Breeds).

TUESDAY, 26th SEPTEMBER, AT 9.30 A.M.
(To be held in Horse Sale Ring.)
Sales will be conducted in the following order:—
Ayrshires, Guernseys, Friesians.

SHEEP WEDNESDAY, 27th SEPTEMBER
The order in which the Breeds of Sheep are to be sold will be arranged after the closing of entries for the Show.

PIGS TUESDAY, 26th SEPTEMBER, AT 9.30 A.M.
Wessex Saddlebacks, Large Blacks, Large Whites.

WEDNESDAY, 27th SEPTEMBER, AT 9.30 A.M.
Berkshires, Landrace.

NOTE.—With the exception of Pigs, the order of sale of the various breeds of stock will rotate annually first this year becoming last next year. The order of sale of Pigs will not rotate.

The Royal Agricultural Society of Victoria

LIST OF OFFICE-BEARERS, 1961

Patron:

His Excellency, GENERAL SIR REGINALD ALEXANDER DALLAS BROOKS,
K.C.B., K.C.M.G., K.C.V.O., D.S.O., K.St.J.

President:

His Honour JUDGE MITCHELL, C.M.G., "Cheriton," Modella Road, Longwarry.

Vice-Presidents:

A. R. CRESWICK, Esq., "Kent Park", Lower Ferntree Gully.
L. S. K. CUNNINGHAM, Esq., A.A.S.A., 5 Hollingsworth Avenue, Hawthorn.
G. P. H. WILSON, Esq., "Wilson House", Berwick.

Trustees:

C. N. McKAY, Esq., 14 St. George's Road, Toorak.
His Honour JUDGE MITCHELL, "Cheriton", Modella Road, Longwarry.
H. A. MULLETT, Esq., I.S.O., 131 Darling Road, East Malvern.
A. C. FISKEN, Esq., O.B.E., "Lal Lal Estate", Yendon.

Honorary Councillors:

W. J. T. CLARKE, Esq., "Devon Park", Dunkeld.
W. COCKBILL, Esq., 43 Maribyrnong Road, Ascot Vale.
A. E. DAHLENBURG, Esq., Brougham Street, Nhill.
S. A. GREAVES, Esq., "The Landing", Bass.
W. C. GREAVES, Esq., O.B.E., Caldermeade Estate, Caldermeade.
H. L. LYALL, Esq., 362 Glenferrie Road, Malvern.
K. McGARVIE, Esq., "Greenwood", Pomborneit.

Members of Council:

W. A. ANGLISS Esq., "Marnong", Mickleham.
RUSSELL H. BLACKBURN, Esq., Mooroolbark.
W. B. BOOTHBY, Esq., "Old Boorhaman",
Peechelba East.
J. BOTT, Esq., "Naranghi", Yarrawonga.
J. M. BUCHANAN, Esq., Bass Street, Flinders.
Sir RUPERT W. J. CLARKE, Bart., M.A.,
"Bolinda Vale", Clarkefield.
SIR EDGAR COLES, A.A.S.A., "Hendra",
Williams Road, Mount Eliza.
L. J. DOOLING, Esq., LL.B., B.Com., F.A.S.A.,
Commonwealth Bank of Aust., 367 Collins
Street, Melbourne.
E. A. DOYLE, Esq., O.B.E., "Mulutu", Gembrook
Road, Emerald.
K. A. DRUMMOND, Esq., "Talgarno Park",
Private Bag, Wodonga.
Prof. H. C. FORSTER, 2 Belmont Ave., Balwyn.
J. M. GARDINER, Esq., Ventnor, Cowes, Phillip
Island.
G. HOWELL, Esq., Wollert, via Epping.
ROBERT HUNTER, Esq., "Northwood Park",
Seymour.
C. C. JOHNSON, Esq., M.B.E., "The Camp",
Whorouly South.
J. W. KELLY, Esq., "Caramut North," Caramut.
DAVID W. KNOX, Esq., 115 Grange Road,
Toorak.

K. G. LUKE, Esq., C.M.G., 30 Queens Parade,
North Fitzroy.
T. N. MITCHELL, Esq., C.B.E., "Selkirk Park"
Whittlesea.
C. O. MOORE, Esq., "Chechingurk", Mornington.
LINDSAY G. C. NICHOLAS, Esq., "Cooring
Yering", Lilydale.
P. B. RONALD, Esq., "Koo-man-goo-nong",
Pakenham East.
R. F. SANDERSON, Esq., C.B.E., "Cliveden
Mansions", 192 Wellington Pde., East
Melbourne.
F. E. S. SCOTT, Esq., "Yuulong", Scotsburn.
D. S. SMITH, Esq., All Saints Vineyard,
Wahgunyah.
G. R. STARRITT, Esq., "Kelso Park", North
West Mooropna.
P. J. R. STEELE, Esq., "Rossmoyn Park," Stud
Road, Dandenong.
Dr. F. G. STEPHENS, "The Uplands", Terrara
Road, Vermont.
J. W. D. WARD, Esq., "Mitford," Flinders.
H. F. YUNCKEN, Esq., "Birkenmoor", Lower
Plenty.

Architects:

A. C. LEITH, BARTLETT & PARTNERS.

Surgeons:

Dr. R. HILL.
Dr. J. LITTLE.
Dr. LOUIS B. WITTS.

Veterinary Panel:

P. T. KELYNACK, Esq., B.V.Sc. (Chairman); J. D. ARNOTT, B.V.Sc.; G. G. HESLOP, D.V.Sc.;
H. KENDALL, B.V.Sc.; H. B. RUDDUCK, B.V.Sc.; N. SANDERS, B.V.Sc.; N. SJOGREN, B.V.Sc.

Auditors:

A. J. COURT, Esq., Chartered Accountant (Aust.)
L. R. GILLAM, Esq., Chartered Accountant (Aust.)

Secretary: H. T. C. WOODFULL.



THE ROYAL AGRICULTURAL SOCIETY OF VICTORIA

THE ANNUAL EXHIBITION will be opened on THURSDAY, 21st SEPTEMBER.

Members of the Society, on presentation of their badges, will be admitted to the Grounds and Grand Stands free.

The public will be admitted on Thursday, 21st September (Judging Day), and on the remaining days of the Show, from 9 a.m., on payment of 6/- for adults and 1/- for children under 14.

Admission to Public Grand Stand, 3/- extra; to the "Chirnside" and "Cliff" Stands, and Members' Stand, Public Area, 2/- extra; and "Gibsonia" and "Cumming" Stands, 1/- extra. Admittance to all public stands will be free on Thursday, 22nd September. Children under 14 will be admitted to all public Grand Stands at half price.

Admission may be obtained at the gates by cash payment or on production of Member's badges or official passes, etc., and combined Rail and Show Tickets will be sold at Flinders Street, Railway Station, Tourist Bureau, Collins Street, and at all suburban railway stations, including Frankston, Lilydale, Belgrave, Sunbury and Geelong.

Trams run direct from Elizabeth Street to the Show Grounds.

Prize Cards (which are copyright) will be displayed with the successful exhibits with ribbons, as follow:

First Prize	Blue-lettered Card, Blue Ribbon.
Second Prize	Red-lettered Card, Red Ribbon.
Third Prize	Black-lettered Card, White Ribbon.
Fourth Prize	Green-lettered Card, Yellow Ribbon.
Fifth Prize	Brown-lettered Card, Green Ribbon.
Sixth Prize	Grey-lettered Card, Buff Ribbon.
Very Highly Commended	Lavender-lettered Card and Ribbon.
Highly Commended	Lavender-lettered Card and Ribbon.
Commended	Lavender-lettered Card and Ribbon.
Special	Green-lettered Card, Purple Ribbon.
Champion Prize Winners	Blue-lettered Card.
Reserve Champion	Blue-lettered Card.
Junior Champion	Blue-lettered Card.
Junior Reserve Champion	Blue-lettered Card.

A ribbon will be carried round the necks of prize-winning Live Stock exhibits.

Supreme Champions will be distinguished by a light blue sash.

Grand Champions and Champions will be distinguished by a red, white and blue sash or rosette.

Senior Champions will be distinguished by a blue sash or rosette.

Reserve Senior Champions and Reserve Champions will be distinguished by a purple sash or rosette.

Junior Champions will be distinguished by a blue, red and blue sash or rosette and Reserve Junior Champions by a red, blue and red sash or rosette.

Refreshments of all kinds will be provided on the grounds by the Society's authorised caterers who bind themselves to supply everything of the best quality at Melbourne rates.

Royal Show Grounds,
Epsom Road, Ascot Vale, W.2.

H. T. C. WOODFULL, Secretary,

INDEX TO CONTENTS

	Page		Page
LIST OF OFFICE-BEARERS	iii	Fleece Competitions	4— 33
GENERAL REGULATIONS	vii	Sheep Dog Trials	4— 40
LIST OF JUDGES AND STEWARDS	ix	Index to Competitors	4— 41
PROGRAMME OF PARADES AND EVENTS	xix	Sheep Shearing	4— 41
HORSES (Sections 1-9)—		GOATS (Section 45)—	
Regulations	1— 1	Regulations	4— 42
Clydesdales	1— 4	Index to Exhibitors	4— 48
Farm and Lorry Horses	1— 8	PIGS (Sections 46-52)—	
Arabs	1— 10	Regulations	4— 49
Trotters	1— 14	Berkshires	4— 52
Galloways	1— 16	Large Whites	4— 55
Ponies	1— 18	Tamworths	4— 59
Saddle Section	1— 24	Large Blacks	4— 59
Dressage	1— 48	Wessex Saddlebacks	4— 61
Harness Section	1— 56	Landrace	4— 64
Riding Competitions	1— 61	Bacon and Pork Pig Competitions	4— 69
Novelty Events	1— 74	Index to Exhibitors	4— 71
Jumping Competitions	1— 82	POULTRY (Section 53)—	
Index to Exhibitors	1— 99	Regulations	5— 1
WOOD CHOPPING CONTESTS (Section 10)	2— 1	Index to Exhibitors	5— 25
Index to Competitors	2— 31	PIGEONS (Section 54)—	
CATTLE (Sections 11-26)—		Regulations	5— 29
Regulations	3— 1	Index to Exhibitors	5— 43
Beef Shorthorns	3— 4	BUDGERIGARS, CANARIES AND CAGE BIRDS (Section 55)—	
Poll Shorthorns	3— 11	Regulations	5— 45
Herefords	3— 14	Index to Exhibitors	5— 53
Poll Herefords	3— 19	AUSTRALIAN WINES (Section 56)	5— 55
Angus	3— 23	Index to Exhibitors	5— 64
Devons	3— 31	DAIRY PRODUCE (Section 57)	5— 65
Santa Gertrudis	3— 32	FARM PRODUCE (Section 58)	5— 72
Red Polls	3— 33	TOBACCO (Section 58A)	5— 90
Dairy Shorthorns	3— 38	FRUIT PACKING COMPETITIONS (Section 59)	5— 92
Fat Cattle	3— 46	APICULTURE (Section 60)	5— 94
Australian Illawarra Shorthorns	3— 56	Index to Exhibitors (Sections 57- 60)	5— 97
Ayrshires	3— 62	HOME CRAFTS (Section 61)—	
Jerseys	3— 70	Regulations	5— 99
Guernseys	3— 88	Index to Exhibitors	5— 137
Friesians	3— 101	YOUNG FARMERS' COMPETITIONS (Section 62)	5— 151
Government Herd Test Prizes, Type and Utility Classes	3— 113	Index to Competitors	5— 152
Index to Exhibitors	3— 114	DOGS (Section 63)	6— 1
SHEEP (Sections 27-44)—		TROTting RACES (Section 64)	7— 1
Regulations	4— 1	Index to Competitors	7— 2
Lincolns	4— 3	CATS AND KITTENS	7— 5
English Leicesters	4— 4	SHEAF TOSSING (Section 65)	7— 5
Border Leicesters	4— 5	Index to Competitors	7— 6
Romney Marsh	4— 8	LIST OF STANDHOLDERS	7— 7
Cheviots	4— 10	INDEX TO ADVERTISEMENTS	7— 15
Southdowns	4— 12		
Shropshires	4— 15		
Suffolks	4— 16		
Dorset Horns	4— 17		
Ryelands	4— 22		
Hampshire Downs	4— 24		
Dorset Downs	4— 24		
Poll Dorsets	4— 24		
Corriedales	4— 28		
Index to Exhibitors	4— 30		
Fat Lambs	4— 33		

SPECIAL SHOW ATTRACTIONS

Dairying Industry Display

The display is in the Pavilion near the Railway Entrance. It features:—

"THE STORY OF MILK FROM COW TO BOTTLE"

£50,000 worth of dairy machinery working continuously,
Brinecooling, Pasteurizing and Bottling

PLAIN AND FLAVOURED MILK

for sale in **MODERN MILK BAR**

Buy your sandwiches freshly cut from 4% Milk Bread at

DAIRY SANDWICH BAR

See also

THIS YEAR'S DAIRY PRODUCE PRIZE WINNERS



Home Crafts Pavilion

EXHIBITS OF COOKING, SEWING, KNITTING, PHOTOGRAPHY & ART

Produce Hall

DISPLAYS OF FARM PRODUCE, TOBACCO, HONEY
AND DEMONSTRATIONS OF EXTRACTION OF HONEY

Centenary Hall

Watch your daily programmes for special features.

HORTICULTURAL DISPLAY

GARDEN SETTINGS, PLANTS, FLOWERS, Etc.

WOOL CARNIVAL

AUSTRALIAN SHEARING CHAMPIONSHIP

"SUN" SHOW GIRL COMPETITION

GENERAL REGULATIONS

Special Regulations re Champion Prizes

(The Gift of the Government of Victoria, through the Department of Agriculture).

1. All exhibits to be the bona fide property of exhibitors, and produce to be grown or made by the exhibitor.

2. For Champion Awards to be made, three exhibits must be entered (at least two of which must be duly shown), unless the Judge reports that an exhibit (even though alone) is of exceptional merit and worthy of such award. If, however, in the opinion of the Judge, none of the exhibits are of sufficient merit, he may withhold the prize altogether. Exhibits to be eligible for the award must be entered in an ordinary class.

3. Stallions over 2 years of age must be registered as required by the provisions of the Horse Breeding Act, 1928.

4. The prizes to be awarded by Judges appointed by the Society.

5. In any case where, in the opinion of the Director of Agriculture, any misstatement has been made regarding any exhibit, the prize shall not be awarded.

6. All exhibits to be subject to General Regulations.

NOTE.—Separate entries are not required for Champion Prizes.

General Regulations

ENTRIES.

(Also see Special Notes in Each Section.)

1. The Society accepts no responsibility for the loss of, or damage to, any exhibit.

2. In case any live stock, whilst on the Society's grounds, shall be injured or maimed or suffering from any ailment requiring, in the opinion of the Society's Veterinary Surgeon or that of some qualified substitute, immediate veterinary aid, and the owner of such stock is not in attendance or fails to forthwith render such aid, the Secretary or his deputy may provide such aid, and the cost and expense thereby incurred shall in every case be borne by the owner of such stock. If such Veterinary Surgeon or such substitute is of the opinion that such live stock should be destroyed then the Veterinary Surgeon or his substitute may thereupon destroy such livestock either with or without the owner's consent. The owner of such stock and any persons having the control thereof shall indemnify the Council Secretary or his deputy and the Society's Veterinary Surgeon, or such substitute, against all damages, costs, expenses or liability incurred in connection with the same.

3. All competitors and exhibitors shall take part in competitions or attend their exhibits at their own risk, and in case any exhibit, whilst

on the Society's grounds, shall cause or be the cause of injury or damage to other exhibits, competitors or exhibitors, or to the person or property of any member of the Society or the general public, the owner or owners of such exhibit shall indemnify and keep indemnified the Society, its officers and members, property and effects from and against all damages, costs, claims, expenses or liabilities incurred in connection with such exhibits.

Unless authorised by the Society no live stock will be permitted to enter the Grounds other than those entered for exhibition.

PRECAUTIONS RE MACHINERY.

4. Exhibitors hereby accept all responsibility for any damage or injury to any person or property which may be occasioned by or arise out of the use of any machinery, implement or apparatus of any nature used in connection with the stand.

AWARDING OF PRIZES.

5. It shall be the duty of the Stewards to prevent any person interfering with the Judge, and, if necessary, to order the removal of such offender from the yards. Persons in charge must on no account leave their respective exhibits, or address the Judge, unless authorised by the Stewards of the section in which they are competing. Competitors not ready at the appointed time of adjudication will be liable to disqualification.

6. The Judge may award a second or third prize, instead of a first one, or may withhold a prize altogether, where the exhibits are not of sufficient merit.

7. The Judge is requested to make a reserve number, by marking it as such, of the exhibit next in merit beyond those to which the prizes are awarded in every class where the number of the entries exceeds the number of prizes offered, if, in his opinion, the exhibit is of sufficient merit to deserve a prize; he is also requested to give commendations when deserved.

8. The Judge shall award Reserve Champion Sashes in all Horse and Cattle Sections, and Rosettes in all Sheep and Pig Section in which Champion awards are made, and the animal second in the class (special classes excepted) to the Champion shall be allowed to compete for the Reserve Championship.

9. Any exhibitor or attendant refusing to attach the Prize Card to any exhibit to which a prize is awarded, and keep the same on the exhibit during the hours of exhibition, or any exhibitor or attendant altering a Prize Card in any way, will, on proof thereof to the Council, forfeit all prizes awarded to such exhibit during the Show, and may be disqualified from again competing, and no exhibitor will be allowed to display any Ribbon or Prize Card on his exhibit, stall or stand, in addition to those issued by the Society for the year. One Prize Card only is issued for each prize won.

GENERAL REGULATIONS

10. Stock exhibits wearing bridles or head stalls, with their names or the names of their owners displayed thereon, are liable to disqualification.

11. The Council may withhold any prize when fraudulent or erroneous statements have been made regarding an exhibit, or when exhibits have been tampered with or improperly dealt with, and may also withhold all prizes awarded to exhibitors who have been guilty of false statements in relation to any of their exhibits; and exhibitors guilty of false entries or statements, or found guilty of tampering with or improperly dealing with their exhibits, may be debarred from again exhibiting, and if Members, shall be liable to expulsion from the Society. Exhibitors must, if required by the Council, make a statutory declaration regarding their entries.

12. Any person insulting or interfering with a Judge during the Show will be subject to removal from the yards; and the prizes, if any, awarded to such person may be forfeited.

13. Cheques for prizes will be forwarded to exhibitors as soon as practicable after the Show.

14. Any prize or prizes awarded at this Show, and left unclaimed for six months, may be forfeited and cancelled by the Finance Committee of the Society.

PROTESTS.

15. Protests against awards must be lodged with the Secretary, in writing, before 12 noon on the day after such awards are made, with a deposit of £1 sterling, which will be forfeited to the Society if the protest be found, on due consideration, to be unfounded or frivolous.

16. Should any exhibit, having gained a prize, be disqualified, the next on the list does not necessarily obtain the same prize. The Council, with or without the advice of the Judge, shall decide the question.

17. All persons exhibiting shall accept the decision of the Judge appointed by the Society as to the merits of their exhibits, and in the case of protests, alleging infringement of the regulation, the decision of the Council shall be accepted as final and without appeal.

REMOVAL OF EXHIBITS.

18. Details relating to the removal of exhibits are printed in the various sections of this publication. In the case of Live Stock, injured or ill, special permission to leave the Show Grounds may be given providing that the injury or illness may be certified by the Society's Veterinary Surgeon. Exhibitors wishing to obtain a Veterinary Surgeon's Certificate to permit removal of exhibits from the Grounds must lodge a fee of £1 with each application. Notwithstanding the foregoing, horses and cattle may be removed in accordance with Regulation 19.

19. Any exhibit of Horses or Cattle may be removed from the yards at the close of the Exhibition each day on depositing with the Secretary an approved cheque for £10 as a guarantee that the animal will be returned to the yards next morning before 9.30 a.m. In the event of the animal not being returned before the time specified, the deposit, together with all the prize money (if any) it has won, will be liable to forfeiture; but on the animal's return each day, the cheque will be refunded to the exhibitor.

This regulation does not include dogs. Particulars regarding the removal of dogs will be found at the head of the Dog Section in this schedule.

CARE OF EXHIBITS.

20. The Society accepts no responsibility for the care of exhibits and exhibitors and competitors enter at their own risk.

REGULATIONS
GOVERNING SALES BY
AUCTION

Sales of exhibits (for the carrying out of which the Society will offer every facility) will be held on the Show Grounds, and the Society reserves to itself the right to decide time and order of sales in all sections. All animals intended for sale must be duly entered and exhibited at the Show.

A commission of 1 per cent. shall be paid to the Society in respect of all stock sold on the Show Grounds.

Whilst on the Show Ground the animal shall at all times be subject to the Rules and Regulations of the Royal Agricultural Society and shall not be removed without the Society's consent.

The animal shall be at the exclusive risk of the Purchaser from the fall of the hammer and pro forma delivery only shall be deemed to have been given to the Purchaser.

Whilst required by the Society to remain on the Show Ground the animal shall be in the custody and care of the Vendor who however shall be deemed to hold as bailee only.

The Vendor may parade the animal as required by the Rules and Regulations or for public or private exhibition or to be photographed but he shall not be liable for any loss or damage to the animal by reason of any act (negligent or otherwise) on the part of any attendant whether in the employ of the Vendor or of the Society or otherwise.

The Vendor shall bear the cost of the feeding and normal tending of the animal whilst in his custody and shall in all respects comply with the Society's requirements.

H. T. C. WOODFULL, Secretary.

List of Judges and Stewards, 1961

STEWARDS-IN-CHIEF

Ringmaster	P. B. RONALD
Heavy Horses	A. E. DAHLENBURG
Light Horses	C. OWEN MOORE
Woodchopping	J. M. GARDINER
	S. A. GREAVES (Deputy)
	C. C. JOHNSON, M.B.E. (Deputy)
	W. B. BOOTHBY (Deputy)
Beef Cattle	J. BOTT
	W. A. ANGLISS (Deputy)
Fat Cattle	J. BOTT
	J. E. M. COLECHIN (Deputy)
Dairy Cattle	K. McGARVIE
	G. P. H. WILSON (Deputy)
Sheep	F. E. SELAWYN SCOTT
Fleeces & Sheep Shearing	W. C. GREAVES, O.B.E.
Sheep Dog Trials	RUSSELL H. BLACKBURN
	W. B. BOOTHBY (Deputy)
	K. A. DRUMMOND (Deputy)
Pigs	J. M. GARDINER
Poultry	W. COCKBILL
Pigeons	GEOFFREY HOWELL
Budgerigars, Canaries, Finches and Other Cage Birds	GEOFFREY HOWELL
Viticulture	D. SUTHERLAND SMITH
	L. J. DOOLING (Deputy)
Agriculture	W. B. BOOTHBY
Dogs	W. COCKBILL
	L. S. K. CUNNINGHAM, A.A.S.A. (Deputy)
Cats	SIR EDGAR COLES, A.A.S.A.

SENIOR PARADE STEWARDS

Beef Cattle	W. A. ANGLISS
Dairy Cattle	C. C. JOHNSON, M.B.E.

HORSES

Judges:

CLYDESDALES, FARM AND LORRY HORSES

F. G. HEWITT, Box 178, Warracknabeal.

Stewards:

A. E. DAHLENBURG ✓
H. E. COLVIN ✓
E. V. CORMACK ✓

ARABS AND ARAB HACKS

Dr. E. CROZIER, "Barnoolu", Casterton.

C. S. MANN ✓
R. H. SULLIVAN ✓

TROTTERS.

EDGAR TATLOW, Epping.

H. F. YUNCKEN ✓
E. C. ROUCH ✓

GALLOWAYS LED

J. W. MORGAN, Box 1, Traralgon.

BRIEN F. BOURKE ✓
R. H. SULLIVAN ✓

PONIES

C. A. ROGERS, 16 Birdwood Avenue, Warrnambool.

D. J. BOURKE ✓
D. H. BOURKE ✓

SHETLAND PONIES

Mrs. A. S. WILLSALLEN, Orana, Culcairn, N.S.W.

N. MASON ✓
V. GARNHAM ✓

WELSH MOUNTAIN PONIES

G. L. CAIN, 19 Murphy Street, Altona North.

K. CAMPBELL ✓
N. MASON ✓

SADDLE HORSES.

R. W. LIVERMORE, 759 Bourke Street, Sydney, N.S.W.

ROBERT HUNTER ✓
F. J. LITHGOW ✓
K. H. DUNCON ✓

LED STALLIONS AND MARES, 15 HANDS AND OVER, AND UTILITY STOCK HORSES

J. W. MORGAN, Box 1, Traralgon.

SADDLE GALLOWAYS

G. T. MAUGHAN, Willow Bank, Lilydale.

J. F. BRADSTREET ✓
A. C. TRUMBLE ✓
C. S. MANN ✓

JUDGES AND STEWARDS

SADDLE PONIES

Mrs. KATHLEEN SELMAN, "Como", Lilydale.

SIR EDGAR COLES, A.A.S.A. ✓
J. F. BRADSTREET ✓
A. C. TRUMBLE ✓
C. S. MANN ✓

EQUESTRIAN TURNOUTS.

(Horses)

R. W. LIVERMORE, 759 Bourke Street, Sydney, N.S.W.

ROBERT HUNTER ✓

(Galloways & Ponies)

G. T. MAUGHAN, "Willow Bank", Lilydale.

W. McL. GREAVES ✓

(Riding Ability—15 & Over).

C. C. READHEAD, "Moorea", Muchea, W.A.

F. J. LITHGOW ✓

(Riding Ability—Under 15).

D. J. C. WOOD, Flat 3, 4 Lansell Road, Toorak.

S. T. CHAPPLE ✓

(Costume).

Mrs. G. P. H. BURGESS, 14 Kirkwood Avenue, Sandringham.

(Saddlery).

K. BREGAZZI, The Kennels, Cranbourne.

(General Appearance).

Mrs. C. LUCKOCK, Ennerdale, Dundonnell.

(Independent Referee)

J. W. MORGAN, Box 1, Traralgon.

(Combined Training Event, Horse)

F. MAIRINGER, Bowral, N.S.W.

MOUNTED POLICE TURNOUT.

R. W. LIVERMORE, 759 Bourke Street, Sydney, N.S.W.

J. W. MORGAN ✓
W. McL. GREAVES ✓

DRESSAGE.

F. MAIRINGER, Bowral, N.S.W.

J. WINCHESTER, Flat 9, 30 Queens Road, Melbourne.

Mrs. C. LUCKOCK, Ennerdale, Dundonnell.

Mrs. J. RUSSELL, Carngham.

D. W. KNOX ✓
Lt. Col. R. H. de G. NUGENT ✓
R. B. LANGDON ✓
S. T. CHAPPLE ✓
Mrs. G. BURGESS ✓
G. G. AUSTIN ✓
H. W. WOOD ✓
Mrs. D. MASTERTON ✓
Miss J. ELIJOT ✓

HARNESS SECTION.

(Horses, Galloways, Ponies & Vehicles)

H. E. COLVIN, 564 City Road, South Melbourne.

A. E. DAHLENBURG ✓
E. V. CORMACK ✓

RIDING COMPETITIONS, 15 YEARS & OVER

C. C. READHEAD, "Moorea", Muchea, W.A.

S. T. CHAPPLE ✓
G. AUSTIN ✓
H. H. WOOD ✓

RIDING COMPETITIONS, UNDER 15 YEARS, AND GOOD HANDS TROPHIES

D. J. C. WOOD, Flat 3, 4 Lansell Road, Toorak.

M. D'A. HARVIE ✓
IAN CUNNINGHAM ✓
R. H. SULLIVAN ✓
K. CAMPBELL ✓

NOVELTY EVENTS

L. SCHNEIDER, Narre Warren North.

K. H. DUNOON ✓
W. McL. GREAVES ✓
G. AUSTIN ✓
V. GARNHAM ✓

JUMPING

(F.E.I. Rules).

R. A. McCANN, 28 Waimarie Drive, Mt. Waverley.

C. OWEN MOORE ✓
D. W. KNOX ✓
J. W. KELLY ✓
Timekeepers:
R. B. LANGDON ✓
Dr. M. BUNN ✓
Scorer:
G. J. ISHERWOOD ✓
Marshal:
Commentators:
M. O'A. HARVIE ✓
H. E. RUNDLE ✓

SECTION FOURS AND HUNTING EVENTS

I. C. MAGGS, Hermitage Street, Lilydale.

N. MASON ✓
W. McL. GREAVES ✓

(Costume & Appointments)

Mrs. G. P. H. BURGESS, 14 Kirkwood Avenue, Sandringham.

PARADE MARSHAL
G. AUSTIN

JUDGES AND STEWARDS

WOOD CHOPPING CONTESTS

Steward-in-Chief:
J. M. GARDINER

Asst. Stewards-in-Chief:
S. A. GREAVES
C. C. JOHNSON
W. B. BOOTHBY

Stewards:
W. BASSE
C. F. BEER
H. J. BEER
A. J. BREEN
G. W. FAITHFUL
G. HYATT
F. HEALEY
W. H. McWIGGAN
J. MAHONEY
G. A. PEMBERTON
T. STEEGE
J. L. STIMSON
L. T. WALL

Handicapper, Starter and
Timekeeper:
J. CHELLIS
Wood Chop Superintendent:
M. H. PHILLIPS

CATTLE

BEEF SHORTHORNS

W. R. LAMBELL, Weenya, Gulargambone, N.S.W.

A. C. FISKEN, O.B.E.
DUNCAN MacGREGOR
R. LEISHMAN
C. R. DUGDALE

POLL SHORTHORNS

T. ASHEY, Bundaleer, P.O. Box 17, Gulnare, S.A.

SIR RUPERT W. J. CLARKE,
Bart., M.A.
S. G. WESTERN

HEREFORDS

J. S. R. WHITE, Timor, Murrurundi, N.S.W.

J. W. KELLY
J. E. F. MANN
F. GILDER
W. A. ANGLISS, Jnr.

POLL HEREFORDS

GORDON E. KIRKEY, Success, Moree, N.S.W.

G. HOWELL
T. TEHAN

(Steer Class)

J. S. R. WHITE, Timor, Murrurundi, N.S.W.

W. K. HICKS
K. M. WEBSTER

ANGUS

H. S. CORDEN, Currajong, Inglewood, Q'land.

W. A. ANGLISS
R. W. RITCHIE
M. H. MUNCKTON
R. C. M. LITTLE
J. A. PHILLIPS

DEVONS

C. H. BENNETT, Exton House, Westbury, Tas.

SIR RUPERT W. J. CLARKE,
Bart., M.A.
S. G. WESTERN

RED POLLS

C. L. DUNN, Underwood Estate, Ashbourne, S.A.

D. KNOX
P. T. B. KELYNACK
P. E. EVANS

DAIRY SHORTHORNS

R. A. A. MANLY, Streepy Gully Road, Bittern.

F. E. SELWYN SCOTT
HARRY ROEB
R. JOHN SCOTT

FAT CATTLE
(Alive)

GODFREY WILSON, 55 Kars Street, Frankston.

J. E. M. COLECHIN
F. SAMBELL

(Carcases)

R. W. McNEIL, Dept. of Lands, Adelaide, S.A.

J. WALKER
G. DUNCAN
R. D. LANGLEY
E. J. CAMPION
M. M. TULLOH
G. HOWELL
P. J. R. STEELE

JUDGES AND STEWARDS

INTER-BEEF BREEDS SUPREME CHAMPIONSHIP

C. H. BENNETT, Exton House, Westbury, Tas.

JOHN BOTT
W. A. ANGLISS

EMERGENCY STEWARD FOR BEEF CATTLE SECTIONS

Miss JENNY REID
Miss MARJORIE MACDONALDINTER-BREED COMPETITIONS (BEST MAINTAINED BREED)
(Beef Breeds, also Battery Park Angus Herdsman's Prize)G. HOWELL, Munorhara, Wollert.
DUNCAN MacGREGOR, Dalmore, Baringhup.

(Dual Purpose & Dairy Breeds)

L. G. C. NICHOLAS, "Cooring Yering", Lilydale.
HARRY SUTTON, "Cooraminta", Boort.

AUSTRALIAN ILLAWARRA SHORTHORNS

G. R. WILLIAMS, "Naldene", Meningie, S.A.

F. W. BEDWELL
ALLAN McDONALD
J. C. WEST

BEST MAINTAINED A.I.S. TEAM

L. G. C. NICHOLAS, "Cooring Yering", Lilydale.
HARRY SUTTON, "Cooraminta", Boort.

AYRSHIRES

WALTER OLIVER, Cressy, Tas.

D. C. F. McCALLUM
W. J. WILLIAMS
JOHN G. WILSON

JERSEYS

F. T. TREVASKIS, "Ballara", Tongala.

L. G. C. NICHOLAS
A. P. MOORE
HOWARD K. WILSON

BEST MAINTAINED JERSEY TEAM

W. T. KENNEDY, 2 Spring Street, Coburg.

GUERNSEYS

E. H. HAYES, "Glenoak", Dapto, N.S.W.

N. E. BEAUMONT
J. TOWT
N. C. PODGER
P. MCGILLIVRAY

FRIESIANS

S. G. NELSON, "Glenorma", Kangaroo Valley, N.S.W.

J. T. STRACHAN
A. C. T. HEWITT
T. D. KENNEDY

CHAMPION DAIRY COW

The Judges in the Dual Purpose and Dairy Cattle Sections.
Referee: H. W. McMAHEN, 8 Rudduck Street, Dandenong.
Commentator: R. WATSON HEWETT, Alstonville, N.S.W.G. P. H. WILSON
J. M. BUCHANAN
L. G. C. NICHOLAS
W. C. GAMBLE
MERVYN KEYS

EMERGENCY STEWARDS FOR DAIRY CATTLE SECTIONS

M. W. P. HOULIHAN.
J. C. McGARVIE

MILK STEWARDS

DUAL PURPOSE AND DAIRY CATTLE SECTIONS

RED POLLS

Dr. F. G. STEPHENS.
J. REILLY.

DAIRY SHORTHORNS

F. E. S. SCOTT
C. J. JOHNSON
HARRY ROBB.
P. CALLAHAN.

AUSTRALIAN ILLAWARRA SHORTHORNS

F. W. BEDWELL.
J. D. BOTT.

AYRSHIRES

A. P. MOORE.
H. C. SMITH

JERSEYS

L. G. C. NICHOLAS.
HOWARD K. WILSON.
W. T. KENNEDY.

JUDGES AND STEWARDS

GUERNSEYS

J. M. BUCHANAN.
JOHN G. WILSON.
L. P. KIRLEY

FRIESIANS

J. T. STRACHAN.
N. E. BEAUMONT.

CHAMPION DAIRY COW

W. C. GAMBLE.
MERVYN KEYS.

SHEEP

LINCOLNS

MORRIS RICHARDSON, Newlyn North.

ENGLISH LEICESTERS

D. S. MacGREGOR, "Dalmore", Baringhup.

BORDER LEICESTER RAMS

E. HAYES, 185 Melville Road, West Brunswick.

BORDER LEICESTER EWES

J. T. FORD, "Wongajong", Box 105, P.O., Goulburn, N.S.W.

ROMNEY MARSH

R. M. MENDHAM, Teasdale Park, Barry, via Blayney, N.S.W.

CHEVIOT RAMS

F. CAMERON, "Brigendoone", Trangie, N.S.W.

CHEVIOT EWES

JOHN LYNE, Eskdale, Powranna, Tas.

SOUTHDOWNS

J. R. METCALF, Green Hill, Kyneton.

SHROPSHIRE

A. A. LONG, Seymour.

SUFFOLKS

O. G. A. TANNER, "Rennat", Burges Siding, W.A.

DORSET HORN RAMS

J. C. HICKS, "Ballanee", Ballan.

DORSET HORN EWES

W. S. MARTIN, "Balmoral", Sandy Creek, S.A.

RYELANDS

A. T. FRENCH, "Glenalan", Whitemore, Tas.

POLL DORSETS

W. A. DAVIDSON, "Clermont Park", Somerton, N.S.W.

CORRIEDALES

J. H. DUFTY, "Mt. Elgin", Nhill.

H. COLLINS

L. A. P. WEBB

JOHN W. KING
JAMES H. BOWMAN
N. W. HARRISON
GORDON L. POGUE
ANDREW J. MATHER

JOHN W. KING
JAMES H. BOWMAN
N. W. HARRISON
GORDON L. POGUE
ANDREW J. MATHER

L. STEVENSON
ALAN S. MURRAY
L. G. MAY

BRUCE KING
C. T. J. THOMPSON
R. M. WEBSTER

BRUCE KING
C. T. J. THOMPSON
R. M. WEBSTER

C. C. DANE
H. M. BROWNE

W. J. BUNTING, Snr.
A. L. SCOTT.

DAVID BERWICK

J. A. GREENSHIELDS
J. D. CAMPBELL
R. B. M. GERRAND
STUART MACTIER
MICHAEL F. HERMAN

J. A. GREENSHIELDS
J. D. CAMPBELL
R. B. M. GERRAND
STUART MACTIER

OSWALD GRAYSON
R. RITCHIE
DONALD G. STOTT

K. N. BALHARRIE
ROY PENDLEBURY
N. A. BOWMAN.

J. N. ELLIS
R. W. PETTITT

JUDGES AND STEWARDS

LAMBS WOOL

B. EALY, C/- A. S. Gedge & Co., Wool Exchange, 120 King Street, Melbourne.
 KEITH ALEXANDER, C/- A. S. Gedge (Vic.) Pty. Ltd., 120 King Street, Melbourne.

FLEECES

W. J. CLARKE, 17 Fairmont Avenue, Camberwell.
 J. JESSUP, 19 Rowland Avenue, Strathmore.
 J. W. C. BAKER, 702 Stedman Crescent, Albury, N.S.W.
 IAN BURNS, Wool Dept., Australian Mercantile Land & Finance Co. Ltd., 51 Moorabool Street, Geelong.
 R. B. VAUGHAN, 40 Upper Skene Street, Geelong.
 ROSS McDONALD, Wool Dept., Australian Ests., 114 William Street, Melbourne.

Supervisor:
 T. B. HARMSWORTH
 Lt.-Col. M. H. McARTHUR
 C. PAYNE
 L. McARTHUR-SMITH
 T. GIFFIN
 Mrs. R. L. BATTEN
 M. R. CRAWFORD
 L. FORREST
 J. PAGE-SHARPE

SHEEP DOG TRIALS

(Classes 1, 2, 3 and 4)

W. BLAKEMAN, Poowong P.O.

E. A. PARTRIDGE
 H. SUTTON

(Class 5)

E. A. PARTRIDGE, 5 Magdala Avenue, Strathmore.

H. SUTTON

SHEEP SHEARING

W. RUBY, c/- Railway Station, Anderson.
 H. BADEN POWELL, 2 Market Road, Werribee.

J. O'SULLIVAN
 DUDLEY GREAVES
 J. R. WESTERN
 G. PRESTON
 E. J. PATTEN
 A. V. PARKES
 W. HOWIE

GOATS

G. SCURR, Department of Agriculture, N.S.W., Condobolin, N.S.W.

T. R. HOLDSWORTH
 Mrs. T. R. HOLDSWORTH

ANGORA FLEECES

J. L. MCGREGOR, 4 Strong Street, South Geelong.

MILK STEWARDS (GOATS)

H. ROWE
 H. WATSON

PIGS

BERKSHIRES

K. L. DAVIS, Strathalbyn, S.A.
 Associate Judge: R. L. OSBORNE, Rockbank.

W. D. McCALLUM
 J. McPHAIL
 F. T. FEDDERSEN

LARGE WHITES

R. W. CORRELL, Barunga Road, Kadina, S.A.

W. A. NANCARROW
 N. INCE
 A. D. NORTH

LARGE BLACKS

J. H. BUTLER, Meadow Banks, Newstead.
 Associate Judge: D. CAMERON, Fairbank, via Leongatha.

F. BARCLAY
 T. W. LILLIE

WESSEX SADDLEBACKS

Dr. A. R. HAYWOOD, 39A Prospect Hill Road, Camberwell.
 Associate Judge: K. T. HAMBLIN, Toolleen.

J. W. McCALLUM

LANDRACE

JOHN B. SNELL, Roadside Mill, Angle Vale, S.A.
 Associate Judge: D. TONER, Box 39, Myrtleford.

C. T. HARRISON
 P. NAVE

BACON & PORK PIG COMPETITIONS

L. A. DOWNEY, Department of Agriculture, Melbourne.

G. C. GRIFFITHS
 A. D. NORTH
 F. T. FEDDERSEN
 B. TWADDLE

JUDGES AND STEWARDS

POULTRY

HARD FEATHER BANTAMS & BIG GAME

C. L. SAVAGE, 25 Stuart Avenue, Normanhurst, Sydney, N.S.W. A. J. TOOMEY

SOFT FEATHER BANTAMS

A. R. PENGILLY, Breeza Street, Quirindi, N.S.W. T. MILNER

HEAVY STANDARD OTHER THAN INDIAN GAME AND PLYMOUTH ROCKS

C. UBRIHEN, Corrigere, Bega, N.S.W. G. F. WARMBRUNN

LIGHT STANDARD

C. FREAK, Lane off Eighth Street, Gawler, S.A. B. HARRISON

PLYMOUTH ROCKS, INDIAN GAME, WATERFOWL AND TURKEYS

W. J. BARTLETT, Box 40, Mirboo North. H. T. HEDGER

UTILITY, HEAVY AND LIGHT

A. W. COX, Mandalay Poultry Stud, Mudgee, N.S.W. A. L. EDMONDS

EGGS & EXPORT POULTRY

W. STANHOPE, Department of Agriculture, Melbourne. N. E. C. JOHNSON

SPECIAL AWARDS

R. R. COCHRAN, Flat 2, Chorley Wood, 63 Balwyn Road, Balwyn. A. S. PENROSE

PIGEONS

WORKING HOMERS

F. WILLIAMS, 65 Balg Street, Box Hill.

W. G. ANDERSON
A. HELLIER
W. J. LAYTON

UTILITY

L. P. E. SMITH, 14 Bosanquet Avenue, Prospect, S.A.

W. H. LUDBROOK
R. S. MACDONALD
K. G. MOUNSHER
J. PLATT
J. M. TENNENT
H. TUCKER
C. VINING

FANCY VARIETIES, JACOBIANS, ARCHANGELS, GIMPLES AND ALL VARIETIES OF TUMBLERS

L. WALLACE, 6 Charlotte Street, West Newport.

HELMETS, NUNS, BIRMINGHAM ROLLERS, STARLINGS, SUBIANS, HYACINTHS,

ANY OTHER VARIETY SHOW HOMERS

Dr. N. T. HANNAFORD SCHAFER, 16 Dundonald Avenue, East Malvern.

PIGMY POUTERS, STANDARD POUTERS, ICE, SADDLEBACKS, TRUMPETERS, SWALLOWS, SPOTS

J. DE BRENNI, 148 Patton Street, Broken Hill South, N.S.W.

MAGPIES AND JUNIOR FANCY

G. W. POWELL, 6 Hossack Avenue, Coburg.

MODENAS AND FANTAILS

D. LITTMAN, Cnr. Chatsworth and Logan Rds., Greenslopes, Brisbane, Q'land.

CARRIERS, DRAGOONS, AFRICAN OWLS, BLONDINETTES,

BLUETTES OR SATINETTES, TURBITS, TIPPLERS

R. ABBOTT, Wistow, via Mt. Barker, S.A.

CAGE BIRDS

BUDGERIGARS, ADULT BIRDS

A. WHITTAKER, 50 Edsall Street, Malvern.

BUDGERIGARS, YOUNG BIRDS

(1960 RUNG) (Classes 725 to 733 and 767 to 772)

F. DOHRMANN, 64 Yerrin Street, Balwyn.

Mrs. E. M. HAWORTH
J. W. DON
C. A. FORBES
G. T. P. JONES
S. SIMONSON
E. R. SMITH
R. D. SMITH
A. R. THOMPSON
L. VINES
G. WEST

BUDGERIGARS — YOUNG BIRDS (1960 RUNG)

(Classes 734 to 746)

E. STAFFORD, 42 Jupiter Street, Caulfield.

BUDGERIGARS, UNBROKEN CAP

(Classes 747 to 751)

F. J. GARDINER, 13 Balmer Street, Brunswick.

BUDGERIGARS, UNBROKEN CAP

(Classes 752 to 757)

E. RAVEN, 21 Rosedale Road, Glen Iris.

BUDGERIGARS, UNBROKEN CAP

(Classes 758 to 766)

D. BASSETT, 246 Tyler Street, Preston.

JUDGES AND STEWARDS

CANARIES

(Classes 773 to 790 and 809 to 816)

Mrs. L. DRAYTON, 5 Langston Street, Northcote.

CANARIES

(Classes 791 to 808)

K. WALL, 17 McPherson Street, Carnegie.

FINCHES & OTHER CAGE BIRDS

H. J. HEATH, 53 Patterson Street, East Coburg.

VITICULTURE

WINES AND CIDERS

Chairman: G. E. FAIRBROTHER, 24 Fern Avenue, Fullarton, S.A.
 R. L. BULLER, P.O. Box 28, Rutherglen.
 B. C. RANKINE, Waite Institute, P.M.B. No. 1, G.P.O., Adelaide, S.A.
 W. D. SEABROOK, 460 Little Collins Street, Melbourne.
 Lieut. E. SWANN, 1st Div. Sig. Regt., Ingleburn, N.S.W.

Steward-in-Chief:
 D. SUTHERLAND SMITH.

Deputy Steward-in-Chief:
 L. J. DOOLING

(Associate Judges)

W. B. CHAMBERS, "Lakeside", Rutherglen.
 E. V. THOMPSON, Bests Wines, Great Western.
 G. S. SMITH, Jnr., Rutherglen.
 D. JONES, Reid Street, Rutherglen.

SPIRITS AND LIQUEURS

Chairman: H. T. HOUSTON, 119 William Street, Melbourne.
 H. D. GODBY, 241 William Street, Melbourne.

(Associate Judges)

C. M. DANIELL, 125 William Street, Melbourne.

AERATED WATERS

J. M. COHN, P.O. Box 371, Swan Hill.
 G. C. HAY, 286 Murray Street, Colac.

DAIRY PRODUCE

CHEESE

D. FORD, Dept. of Primary Industry, Reliance House, 301 Flinders Lane, Melbourne.

C. A. BEVAN

BUTTER, CASEIN & MILK POWDER

R. W. KURBLE, Department of Primary Industry, 301 Flinders Lane, Melbourne.

B. K. KELLETT, Department of Primary Industry, 301 Flinders Lane, Melbourne

FARM PRODUCE

FARM PRODUCE SUPERVISORS

D. MACTIER, Box 30, Tatura.
 J. A. BALHARRIE, Whittlesea.
 L. W. ALEXANDER, 2 Wilkinson Street, Reservoir.

WHEAT

R. L. HORE, Senior Agronomist, Department of Agriculture, Treasury Place, Melbourne.
 E. J. O'BRIEN, State Laboratories, Macarthur Street, Melbourne.
 F. A. WILLIAMS, State Laboratories, Macarthur Street, Melbourne.

J. McCANN
 C. T. PATTON
 H. J. MOSS

OATS

C. H. CARTER, 33 Metung Street, Balwyn.

J. McCANN
 C. T. PATTON
 H. J. MOSS

BARLEY & LINSEED

P. N. DEBRETT, State Research Farm, Werribee.

J. McCANN
 C. T. PATTON
 H. J. MOSS

HAY & CHAFF (except Meadow Hay & Lucerne Hay)

R. A. SEDGWICK, c/- The Geelong & Cressy Trading Co. Ltd., P.O. Box 235, Geelong.

J. McCANN
 C. T. PATTON
 H. J. MOSS

MEADOW HAY & LUCERNE HAY

J. A. BALHARRIE, Whittlesea.
 Dr. J. H. WILSON, School of Agriculture, University of Melbourne, Grattan Street, Carlton.
 E. K. SIMMONS, Fodder Conservation Officer, Department of Agriculture, Melbourne.

L. W. ALEXANDER
 O. H. GEPP
 R. F. REDDISON
 MAX RAWLINGS
 D. J. RAWLINGS

SQUARE FOOT OF PASTURE

R. J. NEWMAN, 24 Summerhill Road, Beaumaris.
 R. BROWNING, Box 43, Yarrowonga.

D. MACTIER
 J. A. BALHARRIE

POTATOES

G. H. MATTINGLEY, Department of Agriculture, Melbourne.

J. E. TRUETT

JUDGES AND STEWARDS

TOBACCO

F. L. FRENCH, C/- Department of Agriculture, Melbourne.

E. G. BAULCH

FRUIT PACKING COMPETITIONS

W. H. HARRIS, Department of Agriculture, Melbourne.

T. W. PEARCE
W. GAYFORD
G. E. MARTIN

APICULTURE

C. E. COTTMAN, 59 King William St., Regent.

F. L. MORGAN

HOME CRAFTS, ETC.

PLAIN NEEDLEWORK

Mrs. K. FLEMING, 25 Marshfield Road, Blackburn.
Miss BETH CHAMBERS, Preston East Technical School,
Murray Road, Preston.Mrs. H. H. ROWE.
Mrs. V. SEARLES
Mrs. G. M. TAYLOR
Mrs. E. E. BLACK
Mrs. J. ALENTORN
Mrs. D. G. CARMAN
Mrs. M. CHAPPELL
Mrs. A. McARTHUR
Mrs. F. M. THOMPSON
Mrs. L. LUNMOORE

AFTERNOON FROCK COMPETITION

Miss M. SOUTHAM, 49 Toolangi Road, Alphington.

FANCY NEEDLEWORK

Miss ELIZABETH A. BULLINGHAM, 599 Inkerman Road, Caulfield,
North.

KNITTING (Except New Idea Classes)

Miss A. DIXON, Flat 11, 16 Lansdown Road, East St. Kilda.

KNITTING (New Idea)

Miss T. NETHERCOTE, C/- "The New Idea", 492 Latrobe Street,
Melbourne.
Miss GRACEMARY MACKINNON, M.B.E., C/- Australian Wool
Bureau, 578 Bourke Street, Melbourne.

ART CRAFTS (other than Weaving and Basketry)

Mrs. C. G. BIGGS, 698 Canterbury Road, Surrey Hills.

ART & APPLIED ART

Mrs. RENE DALGLEISH, Flat 7, 246 Albert Street, East Melbourne.

WEAVING

Mrs. C. H. HURRY, 48 Warncliffe Road, Ivanhoe.

BASKETRY

Mrs. LINDSAY G. HOLMES, 12 Duggan Street, North Balwyn.

PLAIN COOKING (except Jams & Preserves)

Mrs. JEAN FORWARD, 96 Bent Street, Moonee Ponds.

DECORATED CAKES

Miss KATHLEEN SLY, c/- Emily McPherson College, Cor. Russell
& Victoria Streets, Melbourne.
Mrs. E. J. BAMFORD, 210 Dorcas Street, South Melbourne.

Jams & Preserves

Miss G. McCORRY, 82 Wattle Road, Hawthorn.

PHOTOGRAPHY

ERIC SMITH, A.R.P.S., 60 Prendergast Street, Pascoe Vale South.
EDWARD R. ROTHERHAM, F.R.P.S., A.P.S.A., C/- Melbourne
Camera Club, 488 Flinders Lane, Melbourne.
MARK STRIZIC, 1 Beech Street, Surrey Hills.

A. LYNTON CROUCH

SCHOOL COMPETITIONS

(Boys)

J. R. PEART, Assistant Chief Inspector of Technical Schools,
17 Byron St., Brighton.
E. BESTFORD, Technical Teachers' College, 11 Glenbarvie Road,
Toorak.
C. T. WATERS, Technical Teachers' College, 11 Glenbarvie Road,
Toorak.

(Girls)

Mrs. K. FLEMING.
Miss ELIZABETH A. BULLINGHAM.
Miss M. SOUTHAM.
Miss A. DIXON.
Mrs. RENE DALGLEISH.
Mrs. C. G. BIGGS.
Mrs. C. H. HURRY.
Mrs. JEAN FORWARD.

JUDGES AND STEWARDS

SENIOR YOUNG FARMERS' COMPETITIONS

DAIRY CATTLE

J. C. WEST, 13 Stanley Street, Brighton.

BEEF CATTLE

N. M. TULLOH, School of Agriculture, University of Melbourne,
Carlton, N.S.

STEWARDS

J. A. HANSON, "The Braes", Macarthur.

Young Farmers Supervisors

R. MORGAN
L. BARNES
I. PEDERSON
A. SHIRLEY

SHEEP—BRITISH BREED

(Judge to be selected from the various British Breeds sections)

SHEARING

W. RUBY, c/- Railway Station, Anderson.
H. BADEN POWELL, 2 Market Road, Werribee.

DOGS

E. E. FERGUSON, 1460 North Sweetzer, Hollywood 46, California,
U.S.A.
Mrs. THELMA GRAY, West Hall Farm, Church Lane, Pirbright,
Surrey, England.
M. JOHN BUSST, 26 Rockbeare Grove, Ivanhoe.
K. E. STUBBS, 39 Kennedy Street, Glenroy.TUCKER BOX TURNOUT
(Juvenile Handlers' Classes)

Boys—

LADY CAMERON, 10 Orrong Crescent, Camberwell.
LADY COLES, 6 St. Georges Road, Teorak.
E. E. FERGUSON, 1460 North Sweetzer, Hollywood 46, California,
U.S.A.

Girls—

Mrs. THELMA GRAY, West Hall Farm, Church Lane, Pirbright,
Surrey, England.
Mrs. A. G. PENNELL, 35 Leslie Road, Essendon.
W. J. MASSEY, 70 Wilson Street, Brighton.Steward-in-Chief:
W. COCKBILLDeputy Steward-in-Chief:
L. S. K. CUNNINGHAM,

Stewards:

E. J. BENNETT
R. BRIDGFORD
W. H. BRILLIANT
J. G. BROWN
N. BUTLER
N. F. COLES
W. D. CROWLEY
A. LYNTON CROUCH
ALAN S. CROUCH
W. DALZIEL
G. S. GOUGH
P. J. HARDY
J. G. W. HEAD
C. KELLY
F. A. LONGMORE
W. J. MASSEY
L. MATTHEW
R. R. MITCHELL
A. S. PENROSE
S. STEWART
D. WHITE
Obedience Steward:
R. R. MITCHELL

TROTting RACES

R.A.S. Council Steward: A. E. DAHLENBURG, Brougham St., Nhill.
T.C.B. Stewards & Handicapper Panel: W. G. WEIGHT, H. FELLOWS, K. L. GREENWOOD, G. L.
ROWSE.

Assistant: K. SMITH.

Judge: R. STOKESBERRY, 192 Cashmere St., Ascot Vale, W.2.

Assistant Judge & Clerk of Scales: W. O. SAUNDERS, 12 Telford St., Moorabbin.

Assistant Judge & Assistant Clerk of Scales: C. BALDOCK, 15 Fitzgibbon Avenue, Brunswick West.

Starter: G. L. ROWSE, C/- T.C.B., Show Grounds, Ascot Vale.

Timekeepers: G. BENNETT, "Coramba", Boundary Road, Braeside.

J. W. SMITH, 17 Besant Street, Moorabbin.

Assistant Timekeeper: J. PEMBERTON, Snr.

Clerk of Course: W. F. PATTEN, 30 Tunbridge Street, Flemington.

Commentator: BRUCE SKEGGS, 129 The Boulevard, Ivanhoe.

SHEAF TOSSING

C. C. JOHNSON, "The Camp", Whorouly South.
W. B. BOOTHBY, "Old Boorhaman", Peechelba East.
Handicapper: C. A. COCKSHELL, Gawler, S.A.C. A. NICOLL
J. DUGGAN

CATS AND KITTENS

LONGHAIRS (ADULTS)

Mrs. G. DENNIS, 81 Woornack Road, Murrumbidgee.

Mrs. G. A. HILFORD
Mrs. M. HOWARD

LONGHAIRS (KITTENS)

Mrs. M. E. HAWKES, 9 Crescent Road, Camberwell.

Mrs. F. GILLMAN
R. GILLMAN

SIAMESE (ADULTS)

Mrs. D. BURNAGE, 18 Penshurst Street, Willoughby, N.S.W.

Mrs. A. E. PRYTZ
J. McBRIDE

SIAMESE (KITTENS)

Mrs. D. LESLIE, 150 Hilton Street, Glenroy.

Miss E. SAKER
Mrs. I. M. BICKNELL

SHORTHAIRS AND DOMESTIC PETS

Mrs. R. W. PATTERSON, 116 Victoria Road, Hawthorn.

R. S. HAWKES
C. BLACKWELL

Programme of Parades and Events, 1961

FIRST DAY

Thursday, 21st September

Judging in Stock Sections except Classes specified for other days.

(For dates of judging in all sections, refer to index.)

Exhibitors are advised to study the Time-table, showing times at which judging in the various Classes is to be commenced. Judging in any Class will not commence BEFORE the time specified. No warning will be given, and any competitor not present when the judge is ready to commence, will miss the opportunity to compete.

SECOND DAY

Friday, 22nd September

The KELLY BROS. and their educated ponies and STUART LEAR with trick riding and comedy mule will entertain arena spectators at various times throughout the day and evening programmes.

Time	Class No.	Event	Ring No.
9.00 a.m.	49	Ridden Galloway Stallions	1
9.00 a.m.	119 to 124	All horses entered in Hack Classes to be paraded for Classification	2
9.00 a.m.	58	Pony Stallions, 13 and not over 14 hands, ridden	3
9.10 a.m.	59	Pony Stallions, 12.2 and under 13 hands, ridden	3
9.25 a.m.	60	Pony Stallions, under 12.2 hands, ridden	3
9.30 a.m.	46	Trotting Turnouts	1
9.45 a.m.	119	14 Stone Hacks, Novice	1
9.45 a.m.	91	Shetland Pony Stallion or Colt in Harness	3
10.00 a.m.	57	Pony Stallion, 12.2 and under, in Harness	1
10.00 a.m.	238	The "Defender Group" Jumping Contest (Group C)	2
10.00 a.m.	145	Saddle Ponies, over 11.2 and not over 12 hands	3
10.15 a.m.	56	Pony Stallions, over 12.2 and not over 14 hands, in Harness	1
10.20 a.m.	146	Saddle Ponies, over 11 hands and not over 11.2 hands	3
10.30 a.m.		JUDGING CHAMPION DAIRY COW	1
10.30 a.m.		JUDGING INTER BEEF BREEDS CHAMPIONSHIP	1
10.40 a.m.	178 to 187	Tradesmen's and Delivery Horses and Turnouts and Championships	3
12.10 p.m.	120	14 Stone Hacks, Open	1
12.15 p.m.	234	The "Oriental Hotel" Jumping Contest (Group B)	2
12.30 p.m.	147	Saddle Ponies, not over 11 hands	1
12.45 p.m.	148	Saddle Ponies, not over 10 hands	1
1.00 p.m.	149	Saddle Ponies, not over 9 hands	1
1.00 p.m.	162, 163 and 169	Buggy Turnouts	3
1.15 p.m.	202	The "Sennitt's Ice Cream" Teams Riding Competition, 18 and over	1
1.45 p.m.	164,	165 and 170 Jinker Turnouts	3
1.45 p.m.		Presentation of Dressage Sashes	2
1.45 p.m.	1	Trotting. The "Paragon Printery" Handicap—Heats.	
2.10 p.m.		Army Ceremony—Uncasing the Guidon.	
2.30 p.m.		OFFICIAL OPENING OF THE SHOW BY HIS EXCELLENCY THE GOVERNOR-GENERAL OF AUSTRALIA, the Rt. Hon. the Viscount De L'Isle, V.C., P.C.	
2.50 p.m.		GRAND PARADE—Horses, Ponies, Cattle and Goats.	
3.45 p.m.	203	The "George's" Teams Riding Competition, 15 and under 18	1
3.45 p.m.	1	Trotting. The "Paragon Printery" Handicap—FINAL.	
4.00 p.m.		MUSICAL RIDE BY MOUNTED POLICE	3
4.35 p.m.	2	Trotting. The "Sun News-Pictorial" Handicap. Trotters Only.	
4.45 p.m.	5	The "E. B. May" Handy Dog Trial (four competitors).	

Friday Night

Time	Class No.	Event	
7.00 p.m.	175	Harness Pony Turnouts, not over 12 hands	3
7.00 p.m.	115	Best Utility Stock Horse	1
7.15 p.m.	219	The "Black & White" Whisky Rescue Race	3
8.00 p.m.	3	Trotting. The Show Grounds Handicap.	
8.15 p.m.	229	The "Maples" Jumping Contest (Group A)	2
9.15 p.m.		KELLY BROS. & EDUCATED PONIES.	
9.30 p.m.		BUCKJUMPING.	

THIRD DAY

Saturday, 23rd September

The KELLY BROS. and their educated ponies and STUART LEAR with trick riding and comedy mule will entertain arena spectators at various times throughout the day and evening programmes.

8.20 a.m.	190	The "London Stores" Boys' Riding Competition, 15 and under 18	1
8.30 a.m.	191	The "Albion" Boys Riding Competition, 12 and under 15	3
9.00 a.m.	197	The "G. V. Mulder" Girls' Riding Competition, 10 and under 12	3
9.30 a.m.	31	Arab Stallion or Colt, ridden	1
9.30 a.m.	111	Gentlemen's Cob	1
9.30 a.m.	235	The "General Motors-Holden's" Jumping Contest (Group B)	2
9.30 a.m.	205	The "Rankine & Dobbie" Pony Club Teams' Riding Competition	3
9.50 a.m.	121	12 Stone Hacks, Novice	1
10.30 a.m.	122	12 Stone Hacks, Open	1
11.00 a.m.	216	The "Paterson, Laing & Bruce" Open Bending Race	1
11.00 a.m.	192	The "Sun News-Pictorial" Boys' Riding Competition, 10 and under 12	3
11.20 a.m.	193	The "G. V. Mulder" Boys' Riding Competition, under 10	3
11.30 a.m.	254	The "Kodak" Inter Pony Club Teams Olympic Jumping Contest (Group F) ..	2
11.40 a.m.	198	The "Cann's" Girls' Riding Competition, under 10	3
12.15 p.m.	215	The "Screencraft" Ladies' Flag Race ..	1
12.30 p.m.	112	Arab Hacks	3
12.45 p.m.	196	The "Brockhoff Biscuits" Girls' Riding Competition, 12 and under 15	3
1.00 p.m.	222	The "Proud's" Gentlemen's Musical Chairs	1
1.45 p.m.		The "G.M.F. Electric Motor" Wood-chopping and Sawing Contest	3
2.00 p.m.	188	Decorated Business Turnout	1
2.00 p.m.	4	Trotting. The "Ascot Vale" Handicap. Trotters.	
2.15 p.m.		STUART LEAR—Trick Riding, Comedy Mule.	
2.30 p.m.		GRAND PARADE—Horses, Ponies, Cattle and Goats.	
3.15 p.m.	211	The "Good Hands" Challenge Trophy. Girls	1
3.15 p.m.	5	Trotting. The "Grosvenor Plate" Handicap (Heats).	
3.45 p.m.	230	The "Myer Emporium" Jumping Contest (Group A)	2
4.00 p.m.	212	The "Good Hands" Challenge Trophy. Boys	1
4.30 p.m.	5	Trotting. The "Grosvenor Plate" Handicap—FINAL.	
4.45 p.m.	227	The "Containers Ltd." Billycan Race ..	3
6.00 p.m.	5	The "E. B. May" Handy Dog Trial (four competitors).	

PROGRAMME OF PARADES AND EVENTS

Saturday Night

Time	Class No.	Event	Ring No.
7.15 p.m.		KELLY BROS.—Clowns & Educated Ponies.	
7.30 p.m.		STUART LEAR—TRICK RIDING.	
7.45 p.m.		ARMY DISPLAY—CALISTHENICS & GYM-NASTICS.	
8.00 p.m.	6	Trotting. The "Ford Motor Co." Free-For-All.	
8.15 p.m.		VICTORIAN GIRLS' MARCHING ASSO-CIATION MASSED DISPLAY.	
9.10 p.m.		CHARIOT RACE.	
9.20 p.m.		TENT PEGGING BY MOUNTED POLICE.	
9.35 p.m.		BUCKJUMPING.	

FOURTH DAY

Monday, 25th September

The KELLY BROS. and their educated ponies and STUART LEAR with trick riding and comedy mule will entertain arena spectators at various times throughout the day and evening programmes.

8.45 a.m.	123	10 Stone Hacks, Novice	1
9.00 a.m.	249	The "McEwan's" Take Your Own Line Jumping Contests (Group B Horses)	2
9.00 a.m.	159	Light Horses, driven in Single Harness	3
9.15 a.m.	160	Harness Galloways, over 14.2 and under 15 hands	3
9.30 a.m.	161	Harness Galloways, over 14 and not over 14.2 hands	3
9.45 a.m.	124	10 Stone Hacks—Open	1
10.00 a.m.	173	Harness Pony, not over 10 hands	3
10.30 a.m.	114	Mounted Police Turnout	1
10.30 a.m.	102	Junior Equestrienne Turnout, Girls	3
10.45 a.m.	232	The "B.F.E." Jumping Contest (Group A)	2
11.45 a.m.	199	The "Ha Wa Custard Powder" Pair Riding Competition, 18 and over	1
12.00 noon	105	Boys' Junior Equestrian Turnout	3
12.30 p.m.		THREE DAY EVENT, Final Phase, Jumping, and Presentations	2
12.45 p.m.		Judging Col. A. V. Pope Cup	1
1.15 p.m.	218	The Ladies' Bending Race	1
1.30 p.m.		MUSICAL RIDE BY MOUNTED POLICE	3
1.45 p.m.	210	The "Leviathan" Boys' Riding Competition, over obstacles, 12 and under 15	2
2.00 p.m.	7	Trotting. The "Qantas" Handicap (Heats).	
2.30 p.m.		GRAND PARADE—Horses, Ponies, Cattle and Goats.	
3.15 p.m.	166	Ponies in Single Harness, over 13.2 and not over 14 hands	1
3.15 p.m.	116	Miniature Turnout in Saddle	3
3.20 p.m.	7	Trotting. The "Qantas" Handicap—FINAL.	
3.30 p.m.	167	Ponies in Single Harness, over 13 and not over 13.2 hands	1
3.30 p.m.	252	The Scurry Jumping Contest (Group B Horses)	2
3.45 p.m.	168	Ponies in Single Harness, over 12.0 and not over 13 hands	1
4.00 p.m.	217	The "Giant Licorice" Gentlemen's Bending Race	3
4.30 p.m.	246	The "Coles Stores" Fault and Out Relay (Group A Horses).	2

Monday Night

6.45 p.m.	2	The "Melbourne Woolbrokers" Open Sheep Dog Trial (three competitors).	
7.30 p.m.		STUART LEAR—Trick Riding and Comedy Mule.	
7.45 p.m.		TENT PEGGING BY MOUNTED POLICE.	
8.05 p.m.	8	Trotting. The "Coles Stores" Handicap.	
8.15 p.m.		BUCKJUMPING.	
8.45 p.m.	258	The "Henderson Springs" Section Four Jumping Contest.	
9.15 p.m.		GO KARTS.	

FIFTH DAY

Tuesday, 26th September

The KELLY BROS. and their educated ponies and STUART LEAR with trick riding and comedy mule will entertain arena spectators at various times throughout the day and evening programmes.

Time	Class No.	Event	Ring No.
9.00 a.m.	135	Pairs of Galloway Hacks	1
9.00 a.m.	174	Pony Turnout in Harness, not over 10 hands	2
9.30 a.m.	126	Pairs of Hacks	1
9.30 a.m.	171	Harness Ponies, over 11 and not over 12 hands	2
9.30 a.m.	242	The Qualified Hunters' Plate	3
9.45 a.m.	172	Harness Ponies, over 10 and not over 11 hands	2
10.15 a.m.	176	Pony Turnout in Harness, over 12 and not over 13 hands	1
10.30 a.m.	136	Consolation Galloway Hacks	1
10.45 a.m.	200	The Pair Riding Competition, 15 and under 18	3
11.00 a.m.	144	Saddle Ponies, over 12 and not over 12.2 hands	1
11.20 a.m.	223	The "Abrahams Jutex" Sack Race	3
11.30 a.m.	239	The "Dencraft" Jumping Contest (Group C)	2
11.45 a.m.	143	Saddle Ponies under 13 hands (Riders 14 years or under)	1
12.00 noon	177	Novelty Miniature Turnout in Harness	3
12.30 p.m.		BUCKJUMPING.	
1.00 p.m.		Champion Saddle Galloway	1
1.00 p.m.		STUART LEAR—Trick Riding and Comedy Mule.	
1.10 p.m.		Champion Saddle Pony	1
1.20 p.m.		Champion Harness Horse	1
1.30 p.m.	194	The Ladies Riding Competition, 18 and over	1
1.30 p.m.		MUSICAL RIDE BY MOUNTED POLICE.	3
2.00 p.m.	247	The "Yarra Falls" Fault and Out Relay Jumping Competition (Group B Horses)	2
2.00 p.m.	9	Trotting. The "Meadowbrook Farm" Handicap (Fillies).	
2.10 p.m.	9	Trotting. The "Meadowbrook Farm" Handicap (Colts).	
2.45 p.m.	208	The "S.P.C. Fruits" Girls' Riding Competition, over obstacles, 12 and under 15	1
3.00 p.m.		Champion Harness Galloway	3
3.00 p.m.		TENT PEGGING BY MOUNTED POLICE.	
3.10 p.m.		Champion Harness Pony	3
3.15 p.m.	206	The "Swallows Biscuits" Ladies' Riding Competition, over obstacles, 18 and over	1
4.00 p.m.	248	The "Buckley and Nunn" Take Your Own Line Jumping Contest (Group A Horses)	2
4.15 p.m.	9	Trotting. The "Meadowbrook Farm" Handicap—FINAL.	
4.30 p.m.	209	The "Tom Piper" Riding Competition, over obstacles, Boys 15 and under 18	1
5.15 p.m.	1	The "Broken Hill Proprietary" Open Sheep Dog Trial (two competitors).	

Tuesday Night

6.45 p.m.	2	The "Melbourne Woolbrokers" Open Sheep Dog Trial (three competitors).	
7.30 p.m.		GRAND PARADE—Horses, Ponies, Cattle and Goats.	
8.15 p.m.	10	Trotting. The "George Adams (Tattersall)" Free-For-All.	
8.30 p.m.		POLOCROSSE.	
9.30 p.m.		BUCKJUMPING.	
10.00 p.m.		CHARIOT RACING.	

SIXTH DAY

Wednesday, 27th September

The KELLY BROS. and their educated ponies and STUART LEAR with trick riding and comedy mule will entertain arena spectators at various times throughout the day and evening programmes.

9.00 a.m.	195	The "White Crow Food Products" Girls Riding Competition, 15 and under 18	1
-----------	-----	--	---

PROGRAMME OF PARADES AND EVENTS

Time	Class No.	Event	Ring No.
9.15 a.m.	253	The "Land Rover" Scurry Jumping Contest (Group C Ponies)	2
9.15 a.m.	150	Pairs of Saddle Ponies, over 13 and not over 14 hands	3
9.45 a.m.	100	Garryowen Trophy, Best Equestrienne Turnout	1
10.30 a.m.	151	Pairs of Saddle Ponies, 13 hands and under	2
10.30 a.m.	243	The "Scotts Hotel" Qualified Hunters' Plate (Group E)	2
11.15 a.m.	117	Shetland Pony Turnout in Saddle (Riders 6 years and under)	2
11.30 a.m.	118	Shetland Pony Turnout in Saddle (Riders 12 years and under)	2
11.45 a.m.	233	The "Age" Puissance Jumping Contest (Group A)	2
11.45 a.m.		Alice Laidlaw Memorial Trophy	3
12.00 noon	125	Ladies' Hacks	3
12.15 p.m.	214	The "Screencraft" Gentlemen's Flag Race	1
1.15 p.m.		MUSICAL RIDE BY MOUNTED POLICE.	
1.45 p.m.		The "Turner Industries" Woodchopping & Sawing Contest	3
2.00 p.m.	11	Trotting, The "McGrath's Trailers" Handicap—Heats.	
2.30 p.m.		GRAND PARADE—Horses, Ponies, Cattle and Goats.	
3.15 p.m.		STUART LEAR—Trick Riding and Comedy Mule.	
3.15 p.m.		KELLY BROS.—Clowns and Educated Ponies.	
3.25 p.m.		BUCKJUMPING.	
3.55 p.m.	11	Trotting, The "McGrath's Trailers" Handicap—FINAL.	
4.00 p.m.	127	Consolation 14 Stone Hacks	1
4.00 p.m.	236	The "K. G. Luke Group Industries" Jumping Contest (Group B)	2
4.10 p.m.	226	The "Eta Peanut Butter" Wheelbarrow Race	3
4.15 p.m.	128	Consolation 12 Stone Hacks	1
4.30 p.m.	12	Trotting, The "Kandyland" Handicap—Trotters only.	

Wednesday Night

6.45 p.m.	2	The "Melbourne Woolbrokers" Open Sheep Dog Trial (three competitors)
7.30 p.m.		DISPLAY—Organised by THE YOUTH COUNCIL OF VICTORIA.
8.45 p.m.	13	Trotting, The Trotters Free-For-All.
9.00 p.m.		GO KARTS.
9.30 p.m.		FIREWORKS.

SEVENTH DAY

Thursday, 28th September

The KELLY BROS. and their educated ponies and STUART LEAR with trick riding and comedy mule will entertain arena spectators at various times throughout the day and evening programmes.

8.00 a.m.	3	The "Lort Smith" Sheep Dog Trial (8 Pairs).
10.00 a.m.	104	The Boys' Intermediate Equestrian Turnout
10.00 a.m.	189	The "MacRobertson" Riding Competition, Male Riders, Open
10.45 a.m.	129	Consolation 10 Stone Hacks
10.45 a.m.	204	The "Paterson, Laing and Bruce Ltd." Teams Riding Competition, 12 and under 15
11.00 a.m.	113	Combined Training Event Horse
11.15 a.m.	201	The "Dencraft" Pair Riding Competition, under 15
12.00 noon	241	The "Foy's" Hunt Club Teams Jumping Contest (Group E)
12.30 p.m.		Champion Saddle Horse

Time	Class No.	Event	Ring No.
12.45 p.m.	225	The "V.E.B." Children's Egg and Spoon Race	3
1.00 p.m.	256	The "A.N.Z. Bank" Grand Prix Olympic Jumping Contest (Group F)	2
2.30 p.m.		GRAND PARADE—Horses, Ponies, Cattle and Goats.	
3.15 p.m.	14	Trotting, The "Metropolitan Night Patrol" Handicap.	
3.25 p.m.		TENT PEGGING BY MOUNTED POLICE.	
3.45 p.m.		POLOCROSSE.	
5.00 p.m.	1	The "Broken Hill Proprietary" Sheep Dog Trial (four competitors).	

Thursday Night

6.30 p.m.	221	The "Pineaire" Musical Chairs for Ladies	2
7.00 p.m.	244	The "Demco Machinery" Six Bars Jumping Contest (Group A Horses)	
7.45 p.m.	15	Trotting, The "Macdonald's Kiddieland Amusements" Free-For-All.	
8.00 p.m.		MUSICAL RIDE BY MOUNTED POLICE.	
8.30 p.m.		BUCKJUMPING.	
9.00 p.m.		CHARIOT RACING.	
9.15 p.m.	257	The "Craven A Filter Cigarettes" Section Four Jumping Contest.	

EIGHTH DAY

Friday, 29th September

The KELLY BROS. and their educated ponies and STUART LEAR with trick riding and comedy mule will entertain arena spectators at various times throughout the day and evening programmes.

9.00 a.m.	154	Consolation Saddle Ponies, over 11 and not over 12 hands	3
9.20 a.m.	155	Consolation Saddle Ponies, not over 11 hands	3
9.30 a.m.	250	The "Gilbey's" Fault and Out Jumping Contest (Group C Ponies)	2
9.40 a.m.	152	Consolation Saddle Ponies, over 13 and not over 14 hands	3
10.00 a.m.	103	The Esquire Equestrienne Turnout	1
10.00 a.m.	153	Consolation Saddle Ponies over 12 and not over 13 hands	3
11.15 a.m.		STUART LEAR—Trick Riding and Comedy Mule.	
11.30 a.m.	251	The "Cyclone" Scurry Jumping Contest (Group A Horses)	2
12.00 noon		SHEAF TOSSING (Handicaps & Victorian Championship)	3
12.30 p.m.		MUSICAL RIDE BY MOUNTED POLICE	1
1.15 p.m.		POLOCROSSE.	
2.00 p.m.	16	Trotting, The Maribyrnong Handicap.	
2.30 p.m.		Heats.	
2.30 p.m.		GRAND PARADE—Horses, Ponies, Cattle and Goats.	
3.20 p.m.	16	Trotting, The Maribyrnong Handicap—FINAL.	
3.30 p.m.	220	The "Guests' Biscuits" Rescue Race	1
4.00 p.m.	101	The Intermediate Girls' Equestrienne Turnout	1
4.00 p.m.	237	The "National Bank" Puissance Jumping Contest	2

Friday Night

6.45 p.m.	2	The "Melbourne Woolbrokers" Open Sheep Dog Trial (three competitors).
7.35 p.m.	228	The "Travancore-Crockford Dairies" Billycan Race.
7.50 p.m.	17	Trotting, The "Herbert Adams" Cakes Handicap.
8.00 p.m.		FIREWORKS.
8.15 p.m.		GO KARTS.
8.50 p.m.	231	The "Carlton & United Breweries" Jumping Contest (Group A).
9.50 p.m.		BUCKJUMPING.

PROGRAMME OF PARADES AND EVENTS

NINTH DAY

Saturday, 30th September

The KELLY BROS. and their educated ponies and STUART LEAR with trick riding and comedy mule will entertain arena spectators at various times throughout the day and evening programmes.

Time	Class No.	Event	Ring No.
8.30 a.m.	4	The Juvenile Sheep Dog Trial (three competitors).	
9.15 a.m.		Start of 50 KILOMETRE ROAD WALKING CHAMPIONSHIP OF VICTORIA.	
10.15 a.m.		The LOUIS MONOD TROPHY. Best Boy Rider under 18	1
10.15 a.m.	240	The "Alex Morrison" Jumping Contest. (Group C)	2
10.25 a.m.		BEST GIRL RIDER under 15	1
10.35 a.m.		BEST GIRL RIDER under 18	1
10.45 a.m.	207	The Ladies' Riding Competition, over obstacles, 15 and under 18	1
11.00 a.m.	224	The "Viponds Paints" Egg and Spoon Race	3
11.30 a.m.		BUCKJUMPING.	
12.15 p.m.	255	"ROTHMANS" Top of the Year Show Jumper—First Round	2
1.00 p.m.		The "G.M.F. Electric Motors" Teams Woodchopping Challenge Race (N.S.W. v. Tas.)	
1.30 p.m.		Finish of 50 KILOMETRE ROAD WALKING CHAMPIONSHIP OF VICTORIA.	
1.30 p.m.		PINE TREE FALLING & LOGGING CONTEST.	
2.15 p.m.	18	Trotting. The "A.W.A. Radiola" Handicap.	
2.30 p.m.		GRAND PARADE—Horses, Ponies, Cattle and Goats.	
3.15 p.m.	255	"ROTHMANS" Top of the Year Show Jumper—Second Round	2
3.15 p.m.	19	Trotting. The "Four 'N Twenty" Handicap. (Trotters only.)	
4.15 p.m.		Finish of Colac-Melbourne Amateur Cycle Race.	
4.30 p.m.		POLOCROSSE.	
5.30 p.m.	4	The Juvenile Sheep Dog Trial (two competitors).	

Saturday Night

6.45 p.m.	213	The "Barastoc Products" Open Flag Race.
7.05 p.m.		CHARIOT RACE.
7.15 p.m.	245	The "Cox Bros" Six Bars Jumping Contest (Group B Horses).
8.00 p.m.	20	Trotting. The "Turf Cigarettes" Free-For-All.
8.15 p.m.		MASSED DISPLAY BY HIGHLAND BANDS.
9.00 p.m.		GO KARTS.
9.30 p.m.		FIREWORKS.

CENTENARY HALL EVENTS

Thursday, 21st September

NO ADMISSION CHARGE

9.00 a.m.		Wool Carnival open for Inspection—Fleeces to Fashion.
10.00 a.m.		Sun Country Show Girl Competition (1st Heat).
10.30 a.m.		Shearing Exhibition.
11.00 a.m.		Sun Country Show Girl Competition (2nd heat).
11.30 a.m.		Shearing Exhibition.
12.00 noon		Sun Country Show Girl Competition (3rd heat).
1.00 p.m.		Sun Country Show Girl Competition (4th Heat).
1.30 p.m.		Shearing Exhibition.
2.00 p.m.		Sun Country Show Girl Competition (5th heat).
2.30 p.m.		WOOL RHAPSODIES OF 1961.
3.15 p.m.		SUN COUNTRY SHOW GIRL COMPETITION 1960—FINAL.
4.20 p.m.		Shearing Exhibition.
5.00 p.m.		CLOSE.

Friday, 22nd September

NO ADMISSION CHARGE

9.30 a.m.		Wool Carnival open for inspection.
10.30 a.m.		Shearing Exhibition.
11.00 a.m.		WOOL RHAPSODIES OF 1961.
11.33 a.m.		Shearing Exhibition.
12.00 noon		WOOL RHAPSODIES OF 1961.
2.00 p.m.		WOOL RHAPSODIES OF 1961.
2.33 p.m.		Shearing Exhibition.
3.00 p.m.		WOOL RHAPSODIES OF 1961.
3.33 p.m.		Shearing Exhibition.
4.00 p.m.		WOOL RHAPSODIES OF 1961.
4.33 p.m.		Shearing Exhibition.
7.30 p.m.		WOOL RHAPSODIES OF 1961.
8.03 p.m.		Shearing Exhibition.

Saturday, 23rd September

NO ADMISSION CHARGE

9.30 a.m.		Wool Carnival open for inspection.
10.30 a.m.		Shearing Exhibition.
11.00 a.m.		WOOL RHAPSODIES OF 1961.
11.33 a.m.		Shearing Exhibition.
12.00 noon		WOOL RHAPSODIES OF 1961.
1.30 p.m.		Shearing Exhibition.
2.00 p.m.		WOOL RHAPSODIES OF 1961.
2.33 p.m.		Shearing Exhibition.
3.00 p.m.		WOOL RHAPSODIES OF 1961.
3.33 p.m.		Shearing Exhibition.
4.00 p.m.		WOOL RHAPSODIES OF 1961.
4.33 p.m.		Shearing Exhibition.
5.00 p.m.		WOOL RHAPSODIES OF 1961.
7.00 p.m.		WOOL RHAPSODIES OF 1961.
7.33 p.m.		Shearing Exhibition.
8.00 p.m.		WOOL RHAPSODIES OF 1961.
8.33 p.m.		Shearing Exhibition.

Monday, 25th September

NO ADMISSION CHARGE

9.30 a.m.		Wool Carnival open for inspection.
10.30 a.m.		Shearing Exhibition.
11.00 a.m.		WOOL RHAPSODIES OF 1961.
11.33 a.m.		Shearing Exhibition.
12.00 noon		WOOL RHAPSODIES OF 1961.
2.00 p.m.		WOOL RHAPSODIES OF 1961.
2.33 p.m.		Shearing Exhibition.
3.00 p.m.		WOOL RHAPSODIES OF 1961.
3.33 p.m.		Shearing Exhibition.
4.00 p.m.		WOOL RHAPSODIES OF 1961.
4.33 p.m.		Shearing Exhibition.
7.30 p.m.		WOOL RHAPSODIES OF 1961.
8.03 p.m.		Shearing Exhibition.

Tuesday, 26th September

NO ADMISSION CHARGE

9.30 a.m.		Wool Carnival open for inspection.
10.30 a.m.		Shearing Exhibition.
11.00 a.m.		WOOL RHAPSODIES OF 1961.
11.33 a.m.		Shearing Exhibition.
12.00 noon		WOOL RHAPSODIES OF 1961.
2.00 p.m.		WOOL RHAPSODIES OF 1961.
2.33 p.m.		Shearing Exhibition.
3.00 p.m.		WOOL RHAPSODIES OF 1961.
3.33 p.m.		Shearing Exhibition.
4.00 p.m.		WOOL RHAPSODIES OF 1961.
4.33 p.m.		Shearing Exhibition.
7.30 p.m.		WOOL RHAPSODIES OF 1961.
8.03 p.m.		Shearing Exhibition.

PROGRAMME OF PARADES AND EVENTS

Wednesday, 27th September

NO ADMISSION CHARGE

- 9.30 a.m. Wool Carnival open for inspection.
- 10.30 a.m. Shearing Exhibition.
- 11.00 a.m. WOOL RHAPSODIES OF 1961.
- 11.33 a.m. Shearing Exhibition.
- 12.00 noon WOOL RHAPSODIES OF 1961.
- 2.00 p.m. WOOL RHAPSODIES OF 1961.
- 2.33 p.m. Shearing Exhibition.
- 3.00 p.m. WOOL RHAPSODIES OF 1961.
- 3.33 p.m. Shearing Exhibition.
- 4.00 p.m. WOOL RHAPSODIES OF 1961.
- 4.33 p.m. Shearing Exhibition.
- 7.30 p.m. WOOL RHAPSODIES OF 1961.
- 8.03 p.m. Shearing Exhibition.

Thursday, 28th September

NO ADMISSION CHARGE

- 9.30 a.m. Wool Carnival open for inspection.
- 10.30 a.m. Shearing Exhibition.
- 11.00 a.m. WOOL RHAPSODIES OF 1961.
- 11.33 a.m. Shearing Exhibition.
- 12.00 noon WOOL RHAPSODIES OF 1961.
- 1.30 p.m. Shearing Exhibition.
- 2.00 p.m. WOOL RHAPSODIES OF 1961.
- 2.33 p.m. Shearing Exhibition.
- 3.00 p.m. WOOL RHAPSODIES OF 1961.
- 3.33 p.m. Shearing Exhibition.
- 4.00 p.m. WOOL RHAPSODIES OF 1961.
- 4.33 p.m. Shearing Exhibition.
- 5.00 p.m. WOOL RHAPSODIES OF 1961.
- 7.00 p.m. WOOL RHAPSODIES OF 1961.
- 7.33 p.m. Shearing Exhibition.
- 8.00 p.m. WOOL RHAPSODIES OF 1961.
- 8.33 p.m. Shearing Exhibition.

Friday, 29th September

NO ADMISSION CHARGE
FESTIVAL OF SHEARING

- 9.00 a.m. Draw for Competitors in the "Mobil" Sheep Shearing Championship of Australia.
- 9.30 a.m. Wool Carnival open for inspection.
- 10.00 a.m. The "Mobil" Sheep Shearing Championship of Australia.
- 2.00 p.m. The "Mobil" Sheep Shearing Championship of Australia.
- 5.00 p.m. Senior Young Farmers' Club Teams—Draw for Competitors.
- 5.15 p.m. Senior Young Farmers' Club Teams—Novice Competition.
- 7.00 p.m. Senior Young Farmers' Club Teams—Open Competition.
- 9.00 p.m. Presentation of Senior Young Farmers' Club Team Awards.

Saturday, 30th September

NO ADMISSION CHARGE

- 9.00 a.m. Draw for Competitors in the "Mobil" Sheep Shearing Championship of Australia.
- 9.30 a.m. Wool Carnival open for inspection.
- 10.00 a.m. The "Mobil" Sheep Shearing Championship of Australia.
- 2.00 p.m. Final of the "Mobil" Sheep Shearing Championship of Australia.
- 4.30 p.m. Presentation of the "Mobil" Australian Sheep Shearing Championship Awards.
- 5.30 p.m. Draw for "Mobil" Consolation Sheep Shearing Competition.
- 6.00 p.m. "Mobil" Consolation Sheep Shearing Competition.

LIST OF MEETINGS AND DINNERS

SPECIAL NOTE.—Applications for the use of Meeting Rooms or Council Luncheon Room on the Show Grounds must be in the hands of the Secretary of the Royal Agricultural Society of Victoria, Show Grounds, Ascot Vale, by the end of July each year.

Tuesday, 19th September

- 2.30 p.m. to 9.00 p.m. The Australian Society of Animal Production (Victorian Branch) Beef Symposium, in Council Luncheon Room at Show Grounds.

Wednesday, 20th September

- 2.00 p.m. Australian Jersey Herd Society (Federal Council)—Meeting in Victorian Dairy Farmers' Association Board Room, 528 Collins Street, Melbourne.
- 4.00 p.m. to 6.00 p.m. The United Stud Beef Cattle Breeders' Association of Victoria—Cocktail Party in R.A.S. Sheep Club, Lennon Avenue, at Show Grounds.
- 6.30 p.m. Australian Council of Agricultural Societies, Meeting preceded by dinner in Administrative Building, at Show Grounds.
- 8.00 p.m. The Red Poll Cattle Breeders' Association of Australia (Victorian Branch)—Annual Meeting in Graziers Board Room, 8th Floor, Temple Court, 422 Collins Street, Melbourne.

Thursday, 21st September

- 2.30 p.m. The Poll Shorthorn Society of Australasia (Victorian Branch)—Annual Meeting in No. 1 Meeting Room, 2nd Floor, Members' Stand.
- 3.30 p.m. The Red Poll Cattle Breeders' Association of Australia (Victorian Branch)—Afternoon Tea, in R.A.S. Sheep Club, Lennon Avenue, at Show Grounds.
- 6.00 p.m. Dinner to Miss Show Girl Finalists in Council Luncheon Room at Show Grounds.
- 6.00 p.m. Dinner followed by a Meeting of Grand Parade Stewards and Officials in Council Room, Administrative Building.
- 6.30 p.m. The Australian Illawarra Shorthorn Society (Victorian Branch)—Dinner, followed by Annual Meeting, at Hotel Federal, 547 Collins Street, Melbourne.
- 6.30 p.m. The Australian Hereford Society—Annual Dinner-Dance, Hotel Australia, Collins Street, Melbourne.
- 7.00 p.m. The Beef Shorthorn Society of Australia—Dinner-Dance at 9 Darling St., South Yarra.
- 7.30 p.m. The Ayrshire Cattle Herd Book Society of Australasia (Victorian Branch)—Annual Meeting in No. 2 Meeting Room, 2nd Floor, Members' Stand.
- 7.30 p.m. The Guernsey Cattle Society of Australia (Federal Council)—Meeting in No. 1 Meeting Room, 2nd Floor, Members' Stand.

Friday, 22nd September

- 9.00 a.m. The Friesian Cattle Club of Australia (Federal Council)—Annual Meeting at the Friesian Cattle Club Building, 504 Racecourse Road, Flemington.
- 9.00 a.m. The Guernsey Cattle Society of Australia (Victorian Branch)—Judges' Conference in No. 2 Meeting Room, 2nd Floor, Members' Stand.
- 9.30 a.m. Commonwealth Clydesdale Horse Society (Federal Council)—Annual Meeting in No. 1 Meeting Room, 2nd Floor, Members' Stand.
- 10.00 a.m. Commonwealth Clydesdale Horse Society (Victorian Branch)—Annual Meeting in No. 1 Meeting Room, 2nd Floor, Members' Stand.
- 10.00 a.m. The Angus Society of Australia—Annual Meeting of Victorian Members in Emergency Meeting Room, Ground Floor, Members' Stand.
- 11.00 a.m. The Australian Poll Hereford Society—Annual Meeting of Victorian members in No. 2 Meeting Room, 2nd Floor, Members' Stand.
- 12.00 noon The Australian Illawarra Shorthorn Society (Victorian Branch)—Committee Meeting in No. 2 Meeting Room, 2nd Floor, Members' Stand.
- 1.00 p.m. The Devon Breeders Society of Australia—General Meeting of Members, followed by a meeting of Council in No. 1 Meeting Room, 2nd Floor, Members' Stand.

PROGRAMME OF PARADES AND EVENTS

- 3.00 p.m. The Australian Landrace Pig Breeders' Association—General Meeting in No. 2 Meeting Room, 2nd Floor, Members' Stand.
- 3.00 p.m. Australian Hereford Society (Southern Branch)—General Meeting of Members in No. 1 Meeting Room, 2nd Floor, Members' Stand.
- 6.30 p.m. Australian Jersey Herd Society (Victorian Branch)—Annual Dinner in Council Luncheon Room at Show Grounds.
- 6.30 p.m. The Australian Pig Society (Victorian Branch)—Dinner at Hotel Federal, 547 Collins Street, Melbourne.
- 6.30 p.m. The Angus Society of Australia—Dinner Dance at Ciro's, Collins Place, Melbourne.
- 6.30 p.m. The Australian Poll Hereford Society—Dinner Dance at Hotel Australia, Collins Street, Melbourne.
- 7.00 p.m. The Guernsey Cattle Society of Australia (Victorian Branch)—Annual Meeting in No. 1 Meeting Room, 2nd Floor, Members' Stand.

Saturday, 23rd September

- 9.00 a.m. The Friesian Cattle Club of Australia (Victorian Branch)—Annual General Meeting at Friesian Cattle Club Building, 504 Racecourse Road, Flemington.
- 9.30 a.m. The Beef Shorthorn Society of Australia—Annual Meeting of Victorian Members in Graziers' Board Room, 8th Floor, Temple Court, 422 Collins Street, Melbourne.
- 9.30 a.m. The Ayrshire Cattle Herd Book Society of Australasia (Federal Council)—Annual Meeting in No. 1 Meeting Room, 2nd Floor, Members' Stand.
- 10.30 a.m. The Arab Horse Society of Australia—Council Meeting in A.B.C. Hut, Administrative Building, Show Grounds.
- 10.30 a.m. The Australian Society of Breeders of British Sheep (Victorian Branch)—Annual Meeting in R.A.S. Sheep Club, Lennon Ave., Show Grounds.
- 11.30 a.m. Pony Club of Victoria—Meeting of Members in No. 2 Meeting Room, 2nd Floor, Members' Stand.
- 1.30 p.m. The Goat Breeders' Society of Australia (Federal Council)—Meeting in A.B.C. Hut, Administrative Building, Show Grounds.
- 2.00 p.m. The Red Poll Cattle Breeders' Association of Australia (Federal Council)—Annual Meeting in No. 2 Meeting Room, 2nd Floor, Members' Stand.
- 6.00 p.m. The Friesian Cattle Club of Australia (Victorian Branch)—Annual Social at Friesian Cattle Club Building, 504 Racecourse Road, Flemington.
- 6.30 p.m. The Dairy Shorthorn Association of Australia—Dinner Dance in Council Luncheon Room at Show Grounds.
- 7.00 p.m. The Australian Pig Society (Victorian Branch)—Annual Meeting, Administrative Building, Show Grounds.

Sunday, 24th September

- 6.30 p.m. The Ryeland Sheep Breeders' Association of Australia—Annual Meeting of Victorian Members in Ryeland Breeders' Hut at Show Grounds.

Monday, 25th September

- 6.30 p.m. The Guernsey Cattle Society of Australia (Victorian Branch)—Dinner Dance in Council Luncheon Room at Show Grounds.
- 6.30 p.m. Ayrshire Cattle Herd Book Society of Australasia (Victorian Branch)—Dinner at Ascot House, Fenton Street, Ascot Vale.
- 7.00 p.m. Australian Society of Breeders of British Sheep (Victorian Branch)—Dinner Dance at Hotel Australia, Collins Street, Melbourne.
- 7.30 p.m. Australian Jersey Herd Society (Victorian Branch)—Annual General Meeting in No. 2 Meeting Room, 2nd Floor, Members' Stand.
- 8.00 p.m. Talk on Course Building for F.E.I. Jumping by Eric Ixer, Esq., in No. 1 Meeting Room, 2nd Floor, Members' Stand.
- 8.00 p.m. Central Victorian Axemen's Association—Meeting in Press Room, 2nd Floor Members' Stand.
- 8.00 p.m. The Equestrian Federation of Australia (Federal Council)—Meeting in Administrative Building, Show Grounds.

Tuesday, 26th September

- 9.00 a.m. Victorian Romney Marsh Breeders' Association—Annual Meeting followed by Committee Meeting in R.A.S. Sheep Club, Lennon Ave., at Show Grounds.
- 10.00 a.m. Farm Competitions Association—Annual Meeting in No. 2 Meeting Room, 2nd Floor, Members' Stand.
- 10.00 a.m. Meeting of Sheep Stewards in R.A.S. Sheep Club, Lennon Ave., Show Grounds.
- 1.00 p.m. The Dairy Shorthorn Association of Australia—Annual Meeting in No. 1 Meeting Room, 2nd Floor, Members' Stand.
- 2.00 p.m. The Border Leicester Sheep Breeders' Association—Meeting in No. 2 Meeting Room, 2nd Floor, Members' Stand.
- 2.00 p.m. Cheviot Sheep Breeders' Association of Australia (Victorian Committee)—Meeting in R.A.S. Sheep Club, Lennon Ave., at Show Grounds.
- 2.30 p.m. Victorian Artificial Breeders' Co-operative Society Limited—Meeting in the Rooms of the Constitutional Club, 2nd Floor, Temple Court, 422 Collins Street, Melbourne.
- 4.30 p.m. Pony Club Association of Victoria—Meeting of Members in No. 1 Meeting Room, 2nd Floor, Members' Stand.
- 6.30 p.m. Women's Land Army Association—Meeting in No. 2 Meeting Room, 2nd Floor, Members' Stand.
- 6.30 p.m. The Southdown Breeders' Association of Victoria—Dinner followed by Annual Meeting in Council Luncheon Room at Show Grounds.
- 7.30 p.m. The Ryeland Sheep Breeders' Association of Australia—Annual Dinner at Hotel Cecil, Cnr. Queen & Lonsdale Streets, Melbourne.
- 7.30 p.m. Cheviot Sheep Breeders' Association of Australia (Federal Council)—Meeting in R.A.S. Sheep Club, Lennon Ave., at Show Grounds.
- 7.30 p.m. The Victorian Dorset Horn Breeders' Association—Meeting in No. 1 Meeting Room, 2nd Floor, Members' Stand.

Wednesday, 27th September

- 5.00 p.m. The Australian Society of Breeders of British Sheep (Federal Council)—Meeting in Administrative Building at Show Grounds.
- 8.00 p.m. The Australian Pony Stud Book Society (Victorian Branch)—Annual Meeting in No. 2 Meeting Room, 2nd Floor, Members' Stand.
- 8.00 p.m. Talk on Course Building for F.E.I. Jumping by Eric Ixer, Esq., in No. 1 Meeting Room, 2nd Floor, Members' Stand.

Thursday, 28th September

- 10.00 a.m. The Poll Dorset Association—Annual Meeting in R.A.S. Sheep Club, Lennon Ave., at Show Grounds.
- 10.00 a.m. The Victorian Herd Improvement Association—Annual Conference. Delegates from affiliated Associations at Hotel Federal, 547 Collins Street, Melbourne.
- 10.30 a.m. The Victorian Working Sheep Dog Association—Annual Meeting in No. 2 Meeting Room, 2nd Floor, Members' Stand.
- 2.00 p.m. The Poll Dorset Association—Council Meeting in R.A.S. Sheep Club, Lennon Ave., at Show Grounds.
- 7.30 p.m. Australian National Kennel Council—Meeting in Stewards' Room, William Cockbill Dog Pavilion at Show Grounds.
- 8.00 p.m. The Australian Novelty Riders' Association—Inaugural Meeting in No. 1 Meeting Room, 2nd Floor, Members' Stand.

Friday, 29th September

- 6.30 p.m. Central Victorian Axemen's Association—Dinner-Dance, Masonic Hall, Wellington Street, Flemington.

Saturday, 30th September

- 6.30 p.m. Kennel Control Council—Dinner in Council Luncheon Room at Show Grounds.

HORSES

Stewards-in-Chief:

Heavy Horses: A. E. DAHLENBURG, Esq.

Light Horses: C. O. MOORE, Esq.

REGULATIONS RELATIVE TO ENTRIES

Entries will only be received subject to the rules and regulations of the Society and the decisions of the Council. All exhibits must be the bona fide property of the exhibitor or held by the exhibitor under a written lease recognised by the Society at the time of entry.

Entries are accepted on the distinct understanding that stock may not be removed from the Show Grounds until after 11 p.m. on Saturday, 30th September.

Unless authorised by the Society no live stock will be permitted to enter the Grounds other than those entered for exhibition.

No exhibit may be entered in more than one ordinary class unless otherwise stated at the head of the section. Sweepstakes, special classes or championship prizes do not count as ordinary classes. Throughout the schedule special classes are denoted with a star (*). Should an exhibit be incorrectly entered in more than one ordinary class such exhibit shall be deemed ineligible to compete in any class other than the first in which its name or particulars appear in the Show Catalogue.

The Council reserves the right to reject at any time any entry or prohibit any person or animal from competing in any class.

When a Special Prize is not in a numbered class, a separate entry is not required. No entry can be changed after entries close.

All entries must be made in writing on forms supplied by the Society. Entries for Horse and Contest Sections, except Trotting must be in the hands of the Secretary, at his office, Show Grounds, Epsom Road, Ascot Vale, W.2, on or before Friday, 16th June, 1961, at 4.30 p.m. Entries for the Trotting Contest Section must be in the hands of the Secretary of the Trotting Control Board, Show Grounds, Epsom Road, Ascot Vale, W.2, on or before Wednesday, 16th August, 1961, at 3 p.m. Entries for all other sections must be in the hands of the Secretary on or before Monday, 24th July, 1961. Entry fee must accompany each entry.

Every animal entered must be exhibited unless a certificate signed by the owner is lodged with the Society prior to the date of the Show, stating that the animal is unable to compete on one of the following grounds:

- (i) The animal has died.
- (ii) The animal is unfit for exhibition due to injury or disease.
- (iii) The animal has become ineligible for the class entered.
- (iv) Some other cause which the Council or Secretary of the Society considers reasonable.

Failure to comply with this rule renders the owner or entrant liable to a fine of not more than £5 for every animal not exhibited, and in addition the Council may debar the owner or exhibitor from taking part in any further exhibition conducted by the Society.

All exhibits must be placed where directed by the Secretary or his deputy, and (except live stock, in accordance with Regulation 18) must not be removed from their Classes during the Exhibition without the written consent of the Secretary being first obtained.

All male animals competing in the breeding classes must be completely entire. Any male animal in the breeding classes not deemed to be completely entire by the Society's Veterinary Surgeon may not compete or be offered for sale on the Show Grounds. Any marks of speying on females shall disqualify them from competing in such classes.

Exhibits of horses which, in the opinion of the Society, are not in reasonable Show condition, shall be removed from the grounds and shall not be eligible to be offered for sale on the Show Grounds.

Failure to comply with this rule shall render the exhibitor liable to a fine not exceeding £5 for each separate offence.

No advertisement of notice (except by permission of the Council) is permitted on any stall or building.

AGE OF EXHIBITS

The breeding year dates from 1st August in each year.

The Society's Veterinary Surgeon's decision regarding age shall be final.

MARES (in Foal)

Any prize awarded to a mare exhibited as being in foal may be withheld until the production of a certificate that she has produced a foal after the exhibition and previous to the 1st January next ensuing.

STALLIONS—Government Certification and Registration

Stallions over two years of age exhibited from States other than Victoria, need not be registered under the Act, but must be examined and passed by a Government Veterinary Officer in respect of both soundness and type, except registered Clydesdales carrying a current certificate of soundness issued in South Australia which will be accepted for exhibition purposes on production of this certificate.

All Stallions over 2 years of age, owned in Victoria, must be registered as required by the provisions of the Horse Breeding (Victoria) Act 1928.

VETERINARY EXAMINATION

All Stallions and Mares over two years of age entered in Sections 1 to 6 (except Farm and Lorry Horses in Section 2) must be examined by a Government Veterinary Officer and if passed, have their Entry Tickets stamped "Pass to Ring" before entering the judging ring. No appeal against a Government Veterinary Officer's decision will be entertained.

Stallions and Mares will be examined by Government Veterinary Surgeons on the Show Grounds on Wednesday, 20th September, commencing at 10 a.m.

HEIGHT

Where height is stipulated, horses and ponies must be measured, and an exhibit over or under the specified measurement may be transferred to its correct class. The official measurer will be in attendance on the Grounds on Tuesday, 19th, and Wednesday, 20th September, at 10 a.m., on Thursday, 21st September, at 8 a.m., and on each remaining day of the Show from 9.30 a.m. to 10 a.m., and the neck numbers of horses and ponies must be endorsed by the measurer.

When measuring a horse, galloway or pony an allowance of half ($\frac{1}{2}$) of an inch for shoes may be made at the discretion of the Measurer. Should an exhibit be measured with shoes on and the exhibitor disagree with the Official Measurer's decision as to the height of the animal, he may, should he desire, have it re-measured without shoes. The Official Measurer may, in his discretion, request the removal of shoes from any horse, galloway, or pony, prior to measurement.

If the judge entertains a doubt as to the correctness of a height certificate, he has the power to order the exhibit to be re-measured. In such case the Steward shall accompany the exhibit to the Measurer's Stand and supervise the re-measuring.

Winners of Consolation Saddle Classes are eligible to compete in Novice Classes.

Any exhibitor who supplies wrong information on entry or performance form will render himself liable to disqualification.

ENTRY TICKETS

Entry tickets will be issued about a week before the Show opens. The entry ticket of each exhibit shall state the number of its box, stall, pen or stand, as the case may be, which shall correspond with its number in the official catalogue, and if the box, stall or pen be not occupied by such exhibit by noon on the first day of the Show, the accommodation reverts to the Society. The entry ticket must be produced at the gate, when it will admit the exhibit and attendant to the grounds. It must be retained, and again produced when the exhibit leaves the yards. Attendants' passes will be issued by the Superintendent at the Show Grounds.

PERIOD OF EXHIBITION AND RUGGING TIMES

All horses and ponies entered in Sections 1 to 8 inclusive are required to be at the grounds from 9 a.m. on Thursday, 21st September, until 11 p.m. on Saturday, 30th September, unless otherwise specified.

Exhibits must not be rugged and horses must not wear spats during the hours the Show is open to the public, and the upper portion of horse boxes outside the pavilion must remain open during those hours. Exhibitors will be liable to a fine of ten shillings for every infringement of this regulation.

NECK NUMBERS AND COMPETITORS' NUMBERS

Numbers corresponding to the number in the catalogue must be worn by each exhibit or competitor when appearing before the Judge.

Neck numbers for the horses must be collected at the offices of the Horse Superintendents.

Competitors' numbers for Riding Competitions, Jumping Contests and Novelty Events must be collected from the Horse Section of the Secretary's Office, Administrative Building, Plummer Avenue.

PAVILIONS AND STALLS — Hours Open and Cleanliness

With the exception of Saturdays and Thursday (Show Day) the Horse Pavilion will remain open to the public until 7 p.m.

On Saturdays and Show Day they will remain open until 9 p.m. but will close between 5 p.m. and 6 p.m..

Exhibitors shall, to the satisfaction of the Horse Superintendent:

- (i) Keep each stall allotted to them and their stock in a clean and proper condition throughout the Show.
- (ii) Clean out their stalls or boxes before 8 a.m. each day.

PERFORMANCES

All entrants in saddle and contest sections must state performances of horse or pony on a form. After the close of entries the Horse Committee will go through all forms, and from the information supplied will determine which entries will be accepted, and for which animals accommodation will be provided. In this connection first preference will be given to approved animals from other States. All entrants will be notified of the Committee's decision, and all fees paid on any entries not accepted will be refunded.

JUDGING AND PARADES

Exhibitors are advised to study the time table, showing times at which judging in the various Classes is to be commenced. Judging in any Class will not commence before the time specified. No warning will be given, and any competitor not present when the Judge is ready to commence will miss the opportunity to compete.

Horses are not permitted to enter the Judging Ring if fitted with bearing reins.

Any Exhibitor who shall, without due cause, fail to parade any animal before the Judge when required so to do by the Steward of the Section, shall be liable to a fine of one pound.

All horses will be required to take part in Parades in accordance with the printed programme. Exhibitors shall be subject to a fine of ten shillings in each case in which this regulation is not complied with, and shall also be liable to forfeit the prize or prizes awarded to their exhibit or exhibits.

LIVE STOCK INSURANCE



Mares
(including Foaling)

Stallions
(including
Castration)

**Farmers'
Working
Stock**

Also the following classes of
business:—

**Fire, Marine, Accident and Sickness,
Fidelity Guarantee, Customs and
Administration Bonds, Workers'
Compensation, Employers' Liability,
Plate Glass, Burglary, Motor Cars,
Houseowner's and Householder's, Loss
of Profits, Crops and Hay Stacks.**

—INSURE WITH THE—

**COLONIAL MUTUAL
FIRE Insurance Coy. Ltd.**

REGISTERED OFFICE:
405-7 COLLINS ST., MELBOURNE

LOWEST CURRENT RATES ON
APPLICATION.

A Company with a good reputation for
prompt settlement of Claims.

TELEPHONE — 62 6521 (6 lines).

W. G. O'BRIEN, General Manager

All horses parading must wear exhibit numbers.

Riders of horses in Grand Parades must wear formal or hacking attire.

No ribbons will be permitted on exhibits except those won during the Show.

Attendants, while leading or driving horses and ponies in the judging ring or on parade, are required to wear uniform grey coats.

Good quality coats can be supplied by the Society at 50/- each, on return of which, at the conclusion of the Show, a rebate of 40/- will be made providing that the coats are in good condition.

FEED SHEDS AND FODDER ARRANGEMENTS

Several feed stalls are available for Exhibitors. Charge, 12/6 during the currency of the Show. Exhibitors are not permitted to stack feed in the passageways of the Horse Pavilions.

No bedding other than straw or hay, may be used in any boxes or stalls.

For the convenience of exhibitors fodder merchants will be situated on the Show Grounds for the purpose of accepting orders for stock foods, etc., delivery of which must be made before 9 a.m. each day during the Show.

DISAPPROVED EXHIBITS

The Owner or Exhibitor of any exhibit or stand of exhibits disapproved of as an exhibit by the Council of the Society, must, immediately upon notice to that effect, remove such exhibit or stand of exhibits from the Society's Grounds. The Council reserves the right to decline to receive entries in future years from any person who exhibits stock that is not up to a satisfactory standard, that is not exhibited in reasonable Show condition, or that is not given proper attention during the Show.

TRUCKS, TRANSPORTS AND CARAVANS

Motor vehicles, including trucks and stock transports, will not be permitted to remain on the Show Grounds after unloading. They must be removed immediately, and will not be re-admitted until after 11.15 p.m. on Saturday, 30th September, to load for the return.

Caravans will not be admitted to the Show Grounds.

EXERCISING HORSES

The exercising of all horses, galloways and ponies, will be allowed on the trotting track only, before 8.15 a.m. on any day of the Show, and one week prior thereto, by permission of the Superintendent.

The General Regulations and regulations appearing at the heading of each section and the conditions on the entry form also form part of the conditions of entry.

Section 1—Clydesdales

Judge: F. G. HEWITT, Esq.

Stewards: A. E. DAHLENBURG, Esq.

H. E. COLVIN, Esq.

E. V. CORMACK, Esq.

* Denotes Special Class.

An exhibit may only be entered in one ordinary class in this Section and as many Special classes as it is eligible to compete.

An exhibit cannot be entered in a Special class unless it has been entered in an ordinary class.

An exhibit must compete and qualify in an ordinary class before becoming eligible for Champion Prizes.

Horses entered in this Section must be fully registered as Clydesdales in the Commonwealth Clydesdale Stud Book, or other approved stud book published outside the Commonwealth, except yearlings, which may be entered if recorded as progeny in the Commonwealth Clydesdale Stud Book, and eligible for full registration therein. Females recorded in the Appendices to the C.C.S.B. will not be eligible to compete in this Section.

For particulars of registration in the Commonwealth Clydesdale Stud Book, apply to the Secretary, Commonwealth Clydesdale Horse Society, Royal Show Grounds, Epsom Road, Ascot Vale, W.2.

All horses must be paraded. (See Regulation at head of Horse Section.)

Entry Fees: £1/5/-; R.A.S. of V. Members, 15/- (unless otherwise stated).

CLASS

1. STALLION, 4 YEARS OLD OR OVER.—Prizes: £25, £12, £8.

- 1-1 A. H. Barrie, VALETTA FLASH IMPRINT 4431, b, 10/9/52, Allan O. Baker, s Box Valley Flash Prince 3797, d Kardella Mayflower 8695.
- 2 G. Cox, VALMONT REMARKABLE BOY 4436, bl rn, 6/9/55, s Fairview Remarkable 2432, d Valmont Princess 12407.
- 3 C. Dunkley, PINE PARK HIGHLANDER Vol. 17, b, 20/10/56, E. Hehr, s Parliwidgee Flash Prince 4401, d Pine Park Alice 12212.
- 3-4 E. Hehr, CRAIGIE LEADER (imp.) Vol. 17, b rn, 28/5/57, John Dobie, s Craigie Commodore 24514 C.S.B., d Royal Ruby 73886 C.S.B.
- 2-5 A. C. & S. E. Jorgensen, BOX VALLEY STANDARD 4284, b, 7/11/56, S. E. Jorgensen, s Laveren Grenadier 4143, d Box Valley Pearl 12571.
- 6 W. B. Mahncke & Son, PARLIWIDGEE ROBERT Vol. 17, br, 23/9/56, J. H. Meyer & Sons, s Westward (imp.) 3430, d Parliwidgee Una 12197.
- 7 H. J. Thompson, ELMOND IMPERIAL Vol. 17, b, 11/9/57, C. H. Smith & J. Challis, s Box Valley Imperial 4013, d Elmond Princess 12659.

2. COLT, 3 YEARS OLD.—Prizes: £10, £4, £2.

- 3-8 G. Cox, VALMONT COMMODORE Vol. 17, b, 5/10/58, s Craigie Superb (imp.) 4301, d Valmont Judy 12406.
- 2-9 J. Davison, VALE VIEW VICTORY BOY Vol. 17, rn, 6/11/58, J. M. Russell, s Parliwidgee Minstral Boy 4191, d Laveren Donna 12010.
- 1-10 R. & J. Galloway, HEATHERMOUNT DUPLICATE Vol. 17, b, 27/11/58, E. Smith, s Pine Vale Slade 4520, d Calandar Rosebud.

- 11 R. & J. Galloway, HILLEN IMPERIAL Vol. 17, b, 30/10/58, s Homebush Top Note 3871, d Hillend Cresina 12772.
- 12 A. R. Hopgood, RATHDOWN FLASH PRINCE Vol. 17, b, 7/11/58, s Valetta Flash Boy 4430, d Rathdown Village Belle 12883.

CLASS

3. *COLT, 3 YEARS OLD, which competed as a 1-year-old in the Clydesdale Produce Sweepstakes, 1959, and as a 2-year-old in the Clydesdale Produce Sweepstakes, 1960.—Prize: £10, to be won twice by the same animal. Entry fee, 10/-.

- 8 G. Cox, VALMONT COMMODORE Vol. 17 (see also Class 2).
- 1-10 R. & J. Galloway, HEATHERMOUNT DUPLICATE Vol. 17 (see also Class 2).
- 11 R. & J. Galloway, HILLEN IMPERIAL Vol. 17 (see also Class 2).

4. COLT, 2 YEARS OLD.—Prizes: £8, £3, £1.

- 13 A. H. Barrie, CALANDAR DESIRE Vol. 17, b rn, 12/11/59, R. L. Henderson, s Valetta Flash Prince 3797, d Calandar Duchess 12590.
- 2-14 V. Coats & Son, ALLERTON PRIDE Vol. 17, rn, 15/10/59, s Valetta Flash Imprint 4431, d Esdale Rosena 12666.
- 1-15 G. Cox, VALMONT BENEFACITOR Vol. 17, b, 20/9/59, s Craigie Superb (imp.) 4301, d Valmont Doradene 12923.
- 16 A. C. & S. E. Jorgensen, BOX VALLEY RENOWN Vol. 17, b, 18/8/59, s Laveren Grenadier 4143, d Box Valley Princess 12574.
- 3-17 W. B. Mahncke & Son, WAVERLEY IMPRINT Vol. 17, b, 4/12/59, s Box Valley Imperial 4013, d Parliwidgee Una 12197.

A TROPHY VALUED AT 25 GUINEAS, PRESENTED BY THE COMMONWEALTH CLYDESDALE HORSE SOCIETY (VICTORIAN BRANCH), WILL BE AWARDED FOR 2-YEARS-OLD COLT, BRED BY EXHIBITOR. THE TROPHY TO BE WON THREE TIMES BEFORE BECOMING THE PROPERTY OF THE EXHIBITOR. Winners: 1957, J. Davison; "Carnlea Dene"; 1958, S. E. Jorgensen, "Box Valley Standard"; 1959, E. Hehr, "Pine Park Charles"; 1960, E. Smith, "Heathermout Duplicate".

G Cox, "VALMONT BENEFACTOR"

5. *COLT, 2 YEARS OLD, which competed as a 1-year-old in the Clydesdale Produce Sweepstakes, 1960.—Prize: £10, to be won twice by the same animal. Entry fee 5/-.

- 1-14 V. Coats & Son, ALLERTON PRIDE Vol. 17 (see also Class 4).
- 16 A. C. & S. E. Jorgensen, BOX VALLEY RENOWN Vol. 17 (see also Class 4).
- 17 W. B. Mahncke & Son, WAVERLEY IMPRINT Vol. 17 (see also Class 4).

THE DR. S. S. CAMERON TROPHY.

A trophy order for £10/10/- (presented by Mrs. S. S. CAMERON) will be awarded annually for the BEST CLYDESDALE YEARLING COLT bred by the exhibitor. — No. 23

RC & E Jorgensen

6. COLT, 1 YEAR OLD.—Prizes: £5, £3, £1.

- 18 G. Battersby, LEEWOOD DUKE, Prog., b, 8/11/59, s Laveren Winklene 4358, d Glenelg Lace Vol. 17.
- 2-19 G. Cox, VALMONT MACLEOD, Prog., b, 11/10/60, s Craigie Superb (imp.) 4301, d Valmont Doradene 12923.
- 20 R. & J. Galloway, HILLEN COMMODORE, Prog., br, 13/10/60, s Craigie Starlight (imp.) Vol. 17, d Hillend Lady Neils 11921.
- 3-21 E. Hehr, PINE PARK LEADER, Prog., b, 21/10/60, s Craigie Leader (imp.) Vol. 17, d Pine Park Flash Rose 12835.

- 22 A. R. Hopgood, RATHDOWN MAC, Prog., rn, 5/10/60, s Valetta Flash Boy 4430, d Rathdown Bonnie Jean 12879.
- 1-23 A. C. & S. E. Jorgensen, BOX VALLEY MARK, Prog., b, 2/12/60, s Box Valley Standard 4284, d Box Valley Olive 12568.
- 24 Mrs. J. T. Martin & T. C. Trewin, LAVEREEN PETER, Prog., rn, 26/10/60, s Box Valley Imperial 4013, d Dookie Brenda Vol. 17.
- 25 Mrs. W. Pate, DONSIDER CALEDON, Prog., b, 26/10/60, s Donside Avenger 4302, d Lyndhurst Mary Ellen 12812.
- 26 J. P. Shelton, KYLANA FLASHLIGHT, Prog., b, 3/1/61, s Valetta Flash Boy 4430, d Glen Arthur May 12708.

CLASS

7. *†CLYDESDALE PRODUCE SWEEPSTAKES, 1961.—Colt, 1-year-old, the produce of one of the undermentioned sires.‡ Prizes: £16/6/4, £12/5/-, £8/3/8, £6/2/6, £4/1/8, £2/-/10, which amounts include the Sweepstakes. Entry fee and Sweepstakes, £2/5/-.

†Entries of Colts for this stake must be made on the day of general entry, stating name, colour, when foaled, and name of sire and dam. Sweepstakes, £2 each, to be added to prizes in the Class, and to be divided thus:—Best Colt, one-third; second best, one-fourth; third best, one-sixth; fourth best, one-eighth; fifth best, one-twelfth; sixth best, one-twenty-fourth.

A prize of £10 will be given to the best Colt in this Stake, such prize to be competed for annually (up to three years) till won twice by the same animal, when it will become the property of the exhibitor.

A prize of £5 will be presented to the nominator of the sire of the first prize Colt in this stake.

‡The 1-year-old Colts competing in Class 7 must be the progeny of one of the following sires: Box Valley Standard 4284, Craigie Leader (imp.) Vol. 17, Craigie Starlight (imp.) Vol. 17, Craigie Superb (imp.) 4301, Donside Avenger 4302, Parliwidgee Flash Prince 4401, Valetta Flash Boy 4430.

NOTE.—Nominations for Clydesdale Produce Sweepstakes, 1962, will close on 16th March, 1962.

- 2-19 G. Cox, VALMONT MACLEOD, Prog. (see also Class 6).
- 4-20 R. & J. Galloway, HILLEND COMMODORE, Prog. (see also Class 6).
- 3-21 E. Hebr, PINE PARK LEADER, Prog. (see also Class 6).
- 5-22 A. R. Hopgood, RATHDOWN MAC, Prog. (see also Class 6).
- 1-23 A. C. & S. E. Jorgensen, BOX VALLEY MARK Vol. 17 (see also Class 6).
- 25 Mrs. W. Pate, DONSIDER CALEDON, Prog. (see also Class 6).
- 6-26 J. P. Shelton, KYLANA FLASHLIGHT, Prog. (see also Class 6).

8. BROOD MARE OVER 3 YEARS OLD (foaled or in foal).—Prizes: £12, £4, £2.

- 3-27 A. H. Barrie, CARNLEA LUCY 12599, b rn, 8/10/52, J. Davison, s Valetta Flash Prince 4233, d Strathview Mabel 12909.
- 28 A. H. Barrie, LAVEREEN ALICE Vol. 17, b rn, 21/8/57, Mrs. J. T. Martin & T. Trewin, s Box Valley Imperial 4013, d Naseby Alice 12847.
- 29 R. & J. Galloway, GLORORUM PATRICIA (imp.) Vol. 17, b, 5/6/53, William Lockhart, s Dunsyre Footprint (25610 C.S.B.), d Bridgebank Bertha (72653 C.S.B.).

- 30 A. C. & S. E. Jorgensen, BOX VALLEY HAZEL 12562, b, 12/9/51, S. E. Jorgensen, s Box Valley Flash Baron 4281, d Box Valley Isabel 11618.
- 2-31 A. C. & S. E. Jorgensen, BOX VALLEY MARIETTA 12565, b, 6/9/55, S. E. Jorgensen, s Box Valley Prince Victory 3799, d Box Valley Pearl 12571.
- 32 W. B. Mahneke & Son, PARLIWIDGEE LADY CHARM Vol. 17, b, 28/10/55, J. H. Meyer & Sons, s Westward (imp.), d Parliwidgee Una 12197.
- 33 Mrs. J. T. Martin & T. C. Trewin, LAVEREEN LADY CHARM 12800, bl rn, 19/10/54, s Spring Farm Viceroy 4411, d Werndew Lady Rose 12432.
- 34 Mrs. W. Pate, LYNDHURST MARY ELLEN 12812, b, 23/11/53, A. R. Arnold, s Heathermount Crescent 4116, d Farleton Vanity 10843.
- 1-35 J. P. Shelton, KYLANA MAYFLOWER Vol. 17, b, 23/12/56, s Valetta Flash Boy 4430, d Glen Arthur May 12708.

(Note.—A mare entered in the "Brood" Class can be transferred to the "Dry" Class if subsequent to entry she proves to be not in foal, or vice versa.)

CLASS

9. DRY MARE, OVER 3 YEARS OLD.—Prizes: £8, £3, £1.

- 36 A. H. Barrie, HAYLANDS FLASH PRINCESS Vol. 17, b rn, 30/12/57, s Valetta Flash Prince 4233, d Strathview Mabel 12909.
- 2-37 R. & J. Galloway, HILLEND MELROSS 12779, b, 12/9/54, s Heathermount Crescent 4116, d Hillend Lady Melba 11921.
- 1-38 W. B. Mahneke & Son, PARLIWIDGEE ELIZABETH 12860, blk, 10/9/53, J. H. Meyer & Sons, s Pyingerra Aristocrat 3930, d Parliwidgee Elva 10257.
- 2-39 Mrs. W. Pate, DONSIDER SAYONARA Vol. 17, bl rn, 13/11/57, s Donside Avenger 4302, d Lyndhurst Mary Ellen 12812.

10. FILLY, 3 YEARS OLD.—Prizes: £8, £4, £2.

- 40 M. G. & A. H. Beer, HAYLANDS FLASH LADY Vol. 17, b rn, 4/11/58, A. H. Barrie, s Valetta Flash Prince 4233, d Wheatlands Flash Lady 12949.
- 41 J. Chahis & C. H. Smith, ELMDON ROSE Vol. 17, b, 22/10/58, s Box Valley Imperial 4013, d Lavereen Rosemary 12806.
- 42 C. Dunkley, MINORA VICEROY ROSELY Vol. 17, bl rn, 27/10/58, s Spring Farm Viceroy 4411, d Glen Arthur Rona 12711.
- 43 R. & J. Galloway, HILLEND CARNATION Vol. 17, b, 29/8/58, s Heathermount Crescent 4116, d Hillend Rona 11927.
- 44 R. & J. Galloway, HILLEND CLASSIC LADY Vol. 17, br, 15/10/58, s Heathermount Crescent 4116, d Hillend Cora 12770.
- 45 E. Hebr, PINE PARK FLASH LORNA Vol. 17, b, 5/10/58, s Parliwidgee Flash Prince 4401, d Pine Park Lorna 12870.
- 1-46 A. C. & S. E. Jorgensen, BOX VALLEY JEAN Vol. 17, b, 29/12/58, S. E. Jorgensen, s Lavereen Grenadier 4143, d Box Valley Marietta 12565.
- 3-47 D. McKinnon, MALLEE DOWNS LUCY Vol. 17, b, 26/10/58, A. Beggs, s Valetta Flash Imprint 4431, d Strathview Lucy 12337.
- 2-48 Mrs. J. T. Martin & T. C. Trewin, LAVEREEN SHOW GIRL Vol. 17, rn, 24/9/58, s Lavereen Winalot, d Lavereen Lady Charm 12800.

11. *FILLY, 3 YEARS OLD, which competed as a 1-year-old in the Clydesdale Produce Sweepstakes, 1959, and as a 2-year-old in the Clydesdale Produce Sweepstakes, 1960. Prize: £10, to be won twice by the same animal. Entry fee, 10/-.

- 43 R. & J. Galloway, HILLEND CARNATION Vol. 17 (see also Class 10).

- 44 R. & J. Galloway, HILLENL CLASSIC LADY Vol. 17 (see also Class 10).
 1-48 Mrs. J. T. Martin & T. C. Trewin, LAVEREEN SHOW GIRL Vol. 17 (see also Class 10).

CLASS

12. FILLY, 2 YEARS OLD.—Prizes: £8, £3, £1.

- 2-49 A. H. Barrie, HAYLANDS SABRINA Vol. 17, b rn, 1/11/59, s Hillend Chieftain 4347, d Haylands Blossom 12755.
 50 G. Battersby, GLENELG ONAWING Vol. 17, b rn, 16/11/59, Longmire Bros., s Glenelg Linacre Vol. 17, d Glenelg Offaway 12731.
 51 C. Dunkley, MINORA VICEROY PHYLISS Vol. 17, bl rn, 17/10/59, s Spring Farm Viceroy 4411, d Minora Blossom 12822.
 52 R. & J. Galloway, HILLENL NORMA Vol. 17, b, 14/9/59, s Craigie Starlight (imp.) Vol. 17, d Hillend Lady Melba 11921.
 53 R. & J. Galloway, HILLENL LADY CRAIG Vol. 17, b, 12/11/59, s Homebush Top Note 3871, d Hillend Moonshine 12780.
 54 A. C. & S. E. Jorgensen, BOX VALLEY PRINCESS ANN Vol. 17, b, 23/8/59, s Laveren Grenadier 4143, d Box Valley Hazel 12562.
 1-55 A. C. & S. E. Jorgensen, BOX VALLEY JANETTA Vol. 17, b, 29/10/59, s Laveren Grenadier 4143, d Box Valley Olive 12568.
 56 Mrs. J. T. Martin & T. C. Trewin, LAVEREEN LADY ROSE Vol. 17, b, 24/10/59, s Box Valley Imperial 4013, d Laveren Lady Charm 12800.
 3-57 E. Smith, HEATHERMOUNT BLOOM Vol. 17, b, 13/10/59, s Dunraven Horos 4059, d Heathermount Blue Bell 12758.
 58 E. Smith, HEATHERMOUNT FOAM Vol. 17, b, 10/11/59, s Birkiteer Prince Roy Vol. 17, d Heathermount Charm 12759.

13. *FILLY, 2 YEARS OLD, which competed as a 1-year-old in the Clydesdale Produce Stakes, 1960. Prize: £10, to be won twice by the same animal. Entry fee, 5/-.

- 49 A. H. Barrie, HAYLANDS SABRINA Vol. 17 (see also Class 12).
 54 A. C. & S. E. Jorgensen, BOX VALLEY PRINCESS ANN Vol. 17 (see also Class 12).
 1-55 A. C. & S. E. Jorgensen, BOX VALLEY JANETTA Vol. 17 (see also Class 12).
 56 Mrs. J. T. Martin & T. C. Trewin, LAVEREEN LADY ROSE Vol. 17 (see also Class 12).

14. FILLY, 1 YEAR OLD.—Prizes: £5, £3, £1.

- 59 A. H. Barrie, HAYLANDS SALLY, Prog., b, 12/9/60, s Valetta Flash Prince 4233, d Heathermount Glamour 12762.
 60 A. H. Barrie, HAYLANDS PANDA, Prog., rn, 5/12/60, s Hillend Chieftain 4347, d Wheatlands Flash Lady 12949.
 61 M. G. & A. H. Beer, BEEREEGA LOUISE, Prog., 26/10/60, s Valetta Flash Prince 4233, d Hillend Dawn 12773.
 62 J. Challis & C. H. Smith, ELMDON LUCY, Prog., b, 18/12/60, s Box Valley Imperial 4013, d Laveren Rosemary 12806.
 H.C. - 63 G. Cox, VALMONT BONNIE JEAN, Prog., b, 28/10/60, s Craigie Superb (imp.) 4301, d Valmont Lady Charm 12931.
 H.C. - 64 G. Cox, VALMONT LADY SUPERB, Prog., b rn, 1/10/60, s Craigie Superb (imp.) 4301, d Valmont Judy 12406.
 3-65 J. Davison, HAYLANDS MABEL Vol. 17, b, 22/9/60, A. H. Barrie, s Hillend Chieftain 4347, d Carnlea Flash 12597.
 66 E. Hehr, PINE PARK DOREEN, Prog., b rn, 21/10/60, s Craigie Leader (imp.) Vol. 17, d Pine Park Fairy 12864.
 67 A. R. Hopgood, RATHDOWN FASHION, Prog., rn, 3/11/60, s Valetta Flash Boy 4430, d Rathdown Winalone 12884.
 2-68 A. C. & S. E. Jorgensen, BOX VALLEY JOY, Prog., b, 16/9/60, s Box Valley Standard 4284, d Box Valley Princess 12574.
 1-69 A. C. & S. E. Jorgensen, BOX VALLEY IRENE, Prog., b, 11/10/60, s Laveren Grenadier 4143, d Box Valley Marietta 12565.
 70 W. B. Mahneke & Sons, WAVERLEY PRISCILLA, Prog., b, 14/10/60, s Box Valley Imperial 4013, d Culverley Pamela 11717.

- H.C. 71 Mrs. J. T. Martin & T. C. Trewin, LAVEREEN ELVA, Prog., 26/10/60, s Box Valley Imperial 4013, d Laveren Roselight 12805.
 72 Harold W. Reid, CHESTER PARK CINDERELLA, Prog., b, 27/10/60, s Laveren Winalone 4368, d Kinkora Cinderella 11995.

CLASS

15. *CLYDESDALE - PRODUCE SWEEPSTAKES, 1961.—Filly, 1-year-old, the produce of one of the undermentioned sires. Prizes: £21/13/4, £16/5/-, £10/16/8, £8/2/6, £5/8/4, £2/14/2, which amounts include the Sweepstakes. Entry fee and Sweepstakes, £2/5/-.

†Entries of Fillies for this stake must be made on the day of general entry, stating name, colour, when foaled, and name of sire and dam. Sweepstakes, £2 each, to be added to prizes in the Class, and to be divided thus:—Best Filly, one-third; second best, one-fourth; third best, one-sixth; fourth best, one-eighth; fifth best, one-twelfth; sixth best, one-twenty-fourth.

A prize of £10 will be given to the best Filly in this stake, such prize to be competed for annually (up to three years) till won twice by the same animal, when it will become the property of the exhibitor.

A prize of £5 will be presented to the nominator of the sire of the first prize Filly in this stake.

‡The 1-year-old Fillies competing in Class 15 must be the progeny of one of the following sires: Box Valley Standard 4284, Craigie Leader (imp.) Vol. 17, Craigie Superb (imp.) Vol. 17, Hillend Chieftain 4347, Laveren Grenadier 4143, Parliwidgee Flash Prince 4401, Parliwidgee Robert Vol. 17, Valetta Flash Boy 4430, Valetta Flash Prince 4233.

- 59 A. H. Barrie, HAYLANDS SALLY, Prog. (see also Class 14).
 60 A. H. Barrie, HAYLANDS PANDA, Prog. (see also Class 14).
 61 M. G. & A. H. Beer, BEEREEGA LOUISE, Prog. (see also Class 14).
 5-63 G. Cox, VALMONT BONNIE JEAN, Prog. (see also Class 14).
 4-64 G. Cox, VALMONT LADY SUPERB, Prog. (see also Class 14).
 3-65 J. Davison, HAYLANDS MABEL Vol. 17 (see also Class 14).
 6-66 E. Hehr, PINE PARK DOREEN, Prog. (see also Class 14).
 67 A. R. Hopgood, RATHDOWN FASHION, Prog. (see also Class 14).
 2-68 A. C. & S. E. Jorgensen, BOX VALLEY JOY, Prog. (see also Class 14).
 1-69 A. C. & S. E. Jorgensen, BOX VALLEY IRENE, Prog. (see also Class 14).

NOTE.—Nominations for Clydesdale Produce Sweepstakes, 1962, will close on 16th March, 1962.

Competition in the five classes following is limited to animals entered in the ordinary classes.

16. *GROUP PRIZE (Special).—Three Clydesdales (any age), bred by exhibitor. Group to consist of one male and two females, or, alternatively, three females.—Prizes: £8, £4, £2.

- 73 A. H. Barrie.
 74 G. Cox.
 3-75 E. & J. Galloway.
 1-76 A. C. & S. E. Jorgensen.
 2-77 Mrs. J. T. Martin & T. C. Trewin.

CLASS

17. *GROUP PRIZE (Special).—Three yearlings by the same sire, but not necessarily belonging to the same owner.—Prizes: £8, £4, £2.

78 G. Cox.
79 Mrs. J. T. Martin & T. C. Trewin.

COMMONWEALTH (OPEN)
CLYDESDALE DISTRICT GROUP
COMPETITION.

18. *Special Prizes totalling £55, of which £25 is donated by the COMMONWEALTH CLYDESDALE HORSE SOCIETY (VICTORIAN BRANCH).—BEST GROUP OF SIX CLYDESDALES exhibited under the following conditions:—

1. Each group to comprise:—One Stallion, 3 years old or over; Two Mares, 4 years old or over; and Three Fillies, 3 years old or under; all of which must be entered in the ordinary classes.

2. Animals competing in any group must be owned by residents of the district, which, for the purposes of this competition is defined as the territory within a 60-mile radius of the office of the Agricultural Society making the entry. No restrictions are made as to where the stock was bred.

3. Entries will only be received from Agricultural Societies. The competition is not confined to Victoria.

Prizes: £35, £15, £5. Entry fee, 10/-. Sashes will be presented to the exhibitors of the prize-winning groups, and such sashes must be worn by the leading horses of the groups when on parade.

- 80 Benalla A. & P. Society.
81 Castlemaine & District Agricultural Society.
82 Dandenong A. & P. Society.
83 Dimboola A. & P. Society.
84 Wangaratta A. & P. Society.

No other awards

COMMONWEALTH (LIMIT)
CLYDESDALE DISTRICT GROUP
COMPETITION.

CLASS

19. *SPECIAL PRIZES totalling £38, of which £5 is donated by the COMMONWEALTH CLYDESDALE HORSE SOCIETY (VICTORIAN BRANCH).—BEST GROUP OF FIVE CLYDESDALES exhibited under the following conditions:—

1. Each group to comprise one male (any age) and four females, or, alternatively, five females. No group to contain more than two females of the same age. All must be entered in the ordinary classes.

2. Animals competing in any group must be owned by the breeder who must be a resident of the district, which, for the purpose of this competition, is defined as the territory within a 60-mile radius of the office of the Agricultural Society making the entry.

Reduce your income tax and duties

SEND THIS COUPON OR PHONE MB 2521

THE UNION TRUSTEE COMPANY OF AUSTRALIA LTD.
333 COLLINS STREET, MELBOURNE, C.1.

I would appreciate a complimentary copy of your
"Estate Planning" booklet.

NAME { MR. _____
MRS. _____
MISS _____
ADDRESS _____

PLEASE USE BLOCK LETTERS

RAPS

You can reduce your Income Tax and Death Duties, thus protecting both your income and your estate. Skilful Estate Planning is the wisest method. Some of the best ways of planning are summarised in our helpful booklet which we would be happy to send you without any obligation.



THE
UNION
TRUSTEE
COMPANY OF AUSTRALIA LIMITED

3. Entries will only be received from Agricultural Societies. The competition is not confined to Victoria.

Prizes: £24, £10, £4. Entry fee, 5/-. Sashes will be presented to the exhibitors of the prize-winning groups, and such sashes must be worn by the leading horses of the groups when on parade.

- 3-85 Benalla A. & P. Society.
86 Clunes & Coghill's Creek Agricultural Society.
2-87 Dandenong A. & P. Society.
1-88 Dimboola A. & P. Society.

CLASS

20. *BEST AUSTRALIAN-BRED CLYDESDALE STALLION, 3 years old and over, exhibited by and the property of the breeder. Special Prize, £15/15/- (presented by the Government of Victoria). Entry fee, 5/-.

The winning animal shall stand for public service in some part of Victoria during current season, and shall be available to the public at a fee of not more than £10/10/- per mare.

- 8 G. Cox, VALMONT COMMODORE Vol. 17 (see also Class 2).
2 G. Cox, VALMONT REMARKABLE BOY 4436 (see also Class 1).
1-5 A. C. & S. E. Jorgensen, BOX VALLEY STANDARD 4284 (see also Class 1).

THE W. M. BLACK CLYDESDALE CHALLENGE CUP.

won outright
(Valued at 100 Guineas.)
Presented by late W. M. Black, Esq.

This Cup is offered through the Commonwealth Clydesdale Horse Society for competition annually at the Melbourne Royal Show, and will be awarded to the best Clydesdale male, two years old or over.

10- The Cup may not be won twice by the same animal.

The names of the owner and the winning animal each year will be engraved on the Cup, and the owner will have the right to hold the Cup until just prior to the next Show.

The Cup will become the absolute property of any exhibitor who wins it on four occasions with horses owned by himself.

69- A Trophy valued at £20, presented by THE COMMONWEALTH CLYDESDALE HORSE SOCIETY (VICTORIAN BRANCH), will be awarded for the best yearling colt or filly exhibited in Classes 6 or 14, bred by exhibitor.

The trophy to be won three times, not necessarily in succession, before becoming the property of the exhibitor. Winners: 1960, A. C. and S. E. Jorgensen, Box Valley Janetta (Prog.)

1961 A. C. & S. E. Jorgensen, Box Valley CHAMPION PRIZES. 1962 (Prog.)

- 1- CLYDESDALE STALLION (2 years old or over). — Government Certificate and Society's Sash.
5- RESERVE CHAMPION CLYDESDALE STALLION—Society's Sash.
35- CLYDESDALE MARE OR FILLY (2 years old or over). — Government Certificate and Society's Sash.

RESERVE CHAMPION CLYDESDALE MARE OR FILLY—Society's Sash. — 3/

1- CLYDESDALE GRAND CHAMPIONSHIP — A Sash presented by Mr. A. E. Dahlenburg, will be awarded to the exhibitor of the best Clydesdale male or female, 2 years old or over.

A trophy valued at £21, donated by Mr. Corrie S. Rodda of Warracknabeal, will be awarded to the most successful exhibitor at the Royal Melbourne Show over the years 1961, 1962 and 1963.

Three points will be awarded for a first prize, two points for a second prize and one point for a third prize in the ordinary classes in this Section.

The exhibitor aggregating the highest points over the three years will be declared the winner and in the event of a tie, two points will be awarded for a Championship and one point for Reserve Championship awards. Such additional points will be awarded only to those exhibitors who tied for first place in the original classification.

Section 2 —

Farm and Lorry Horses

Judge: F. G. HEWITT, Esq.

Stewards: A. E. DAHLENBURG, Esq.

H. E. COLVIN, Esq.

E. V. CORMACK, Esq.

* Denotes Special Class.

An exhibit may only be entered in one ordinary class in this Section and in as many Special Classes in Sections 2 and 8 as it is eligible to compete.

Judging in this section will commence on Thursday, 21st September.

Horses entered in this Section are not subject to veterinary inspection.

All horses must be paraded. (See Regulation at head of Horse Section.)

Entry Fees, £1/5/-; R.A.S. of V. Members, 15/- (unless otherwise stated).

CLASS

21. *FOUR-HORSE TEAM, MARES OR GELDINGS, OR MARES AND GELDINGS, shown in lorry or wagon (any age) (Special).—Prizes: £10, £3, £1.

1-89 Carlton & United Breweries Ltd., MELBOURNE, LAGER, FOSTER & VIC.

22. *PAIR OF MARES OR GELDINGS (or Mare and Gelding), for lorry purposes, shown in lorry (any age) (Special).—Prizes: £6, £2, £1.

1-90 Carlton & United Breweries Ltd., MELBOURNE & LAGER.

2-91 Carlton & United Breweries Ltd., VIC & FOSTER.

CORRIE S. RODDA TROPHY

Most Successful Exhibitor 1961, 1962, 1963.

Progress Points for 1961. -

A.C. & S.E. Jorgensen	18 points.
A.H. Barrie	6 "
G. Cox	6 "
R. & J. Galloway	4 "
W.B. Mahncke & Son	4 "
J. Davison	3 "
J. P. Shelton	3 "
V. Coats & Son	2 "
E. Hehr	2 "
Mrs. W. Pate	2 "
Mrs. J.T. Martin & T.C. Trewin	2 "
D. McKinnon	1 "
E. Smith	1 "

of the Administrative Block
at the corner of Plummer
Avenue and Skene Street and
provides all the banking ser-
vices you are likely to require
— including C.B.C. Savings
Bank facilities.



The Bank's Agency at the Showground.

THE COMMERCIAL BANKING COMPANY OF SYDNEY LIMITED

with which is amalgamated
THE BANK OF VICTORIA LIMITED

C.B.C. SAVINGS BANK LIMITED

MELBOURNE OFFICE: 257 COLLINS STREET, MELBOURNE

Board of Management for Victoria: SIR ROBERT KNOX, Chairman, E. A. CATO, R. T. MORELL, F. P. JOHNS

Chief Manager in Victoria: M. C. FITZGERALD

For your convenience



C.B.C. banking facilities at the Showground

PLEASE make use of the C.B.C.'s Showground Agency. You will find it a happy meeting place — free from the jostling crowds.

It is situated in the centre of the Administrative Block at the corner of Plummer Avenue and Skene Street and provides all the banking services you are likely to require — including C.B.C. Savings Bank facilities.



The Bank's Agency at the Showground.

THE COMMERCIAL BANKING COMPANY OF SYDNEY LIMITED

with which is amalgamated
THE BANK OF VICTORIA LIMITED

C.B.C. SAVINGS BANK LIMITED

MELBOURNE OFFICE: 257 COLLINS STREET, MELBOURNE

Board of Management for Victoria: SIR ROBERT KNOX, Chairman, E. A. CATO, R. T. MORELL, F. P. JOHNS

Chief Manager in Victoria: M. C. FITZGERALD

CLASS

23. *PAIR OF DRAUGHT HORSES, for lorry purposes, shown in a lorry (any age) (Special). The horses entered in this class must have been regularly used for delivery purposes within a twenty mile radius of the Melbourne G.P.O. for at least two months prior to date of entry. Prizes: £10/10/-, £5, £2.

1- 92 Carlton & United Breweries Ltd., MELBOURNE & LAGER.
2- 93 Carlton & United Breweries Ltd., VIC & FOSTER.

24. MARE OR GELDING, for lorry purposes (shown in lorry).— Prizes: £5, £2, £1.

1- 94 Carlton & United Breweries Ltd., ABBOTS.
95 N. J. Crusell, ALLERTON WESTWIND, rn,
23/10/58
G. Witherspoon

25. *PAIR OF MARES OR GELDINGS (or Mare and Gelding) (led), for farm purposes. (Worked on a farm for three months after 1st March of the present year.) (Special).—Prizes: £8, £4, £1.

1- 96 V. L. Watson, BELAR PARK FAIR LADY & BLOSSOM, rns.

26. MARE, for farm purposes (led). (Worked on a farm for three months after 1st March of the present year.)—Prizes: £5, £2, £1.

2- 36 A. H. Barrie, HAYLANDS FLASH PRINCESS, b rn, 30/12/57, s Valetta Flash Prince 4233.

1- 97 E. Smith, HILLEND ANNETTA, b.
98 V. L. Watson, BELAR PARK FAIR LADY Vol. 17, rn, 28/8/57, s Glen Arthur Charles, d Belar Park Bloom.

99 V. L. Watson, BLOSSOM, rn, 14/9/57, A. W. Beggs, s Carnlea Prince, d Bell.

2- 100 V. L. Watson, BELAR PARK KATHLEEN Vol. 17, rn, 9/8/57, s Glen Arthur Charles, d Belar Park Bloom.

27. GELDING for farm purposes (led). (Worked on a farm for three months after 1st March of the present year.)—Prizes: £5, £2, Card.

1- 101 V. L. Watson, FLASH, b, 6/10/56, E. Hehr, s Parliwidgee Flash Prince, d Pine Park Fairy.

28. HEAVY DRAY GELDING (shown in a dray). In the opinion of the judge to be capable of drawing a 2-ton load.—Prizes: £5, £2, Card.

NO ENTRY

29. *BEST GELDING. Special Prizes presented by the COMMONWEALTH CLYDESDALE HORSE SOCIETY (VICTORIAN BRANCH). Sire to be a Clydesdale Stallion registered in the Commonwealth Clydesdale Stud Book or any other recognised Clydesdale Stud Book.—Special Prize, £5, with £1 added (not exceeding £5 for each gelding competing. Entry fee 8/-.

1- 94 Carlton & United Breweries Ltd., ABBOTS, s Wunnamurra Flash Baron.
101 V. L. Watson, FLASH, b, 6/10/56, E. Hehr, s Parliwidgee Flash Prince, d Pine Park Fairy.

97- A sash presented by Mr. Corrie S. Rodda shall be awarded to the CHAMPION FARM OR LORRY MARE OR GELDING.

Section 3 — Arabs

Judge: Dr. E. CROZIER.

Stewards: C. S. MANN, Esq.

R. H. SULLIVAN, Esq.

* Denotes Special Class.

An exhibit may be entered in one ordinary class in this Section and in as many Special classes as it is eligible to compete.

An exhibit cannot be entered in a Special class unless it has been entered in an ordinary class.

An exhibit must compete and qualify in an ordinary class before becoming eligible for Champion Prizes.

N.B.—*Females may also be entered in Class 112.

Entries in this Section are limited to animals which are entered in the pure-bred section of a recognised Stud Book for Arabs. For particulars of registration in The Arab Horse Stud Book of Australia, apply to the Secretary, The Arab Horse Stud Book of Australia, Endeavour House, 33 Macquarie Place, Sydney, N.S.W.

Stallions and Mares over two years of age must be examined by a Government Veterinary Officer, and if passed, have their Entry Tickets stamped "Pass to Ring" before entering the judging ring. No appeal against a Government Veterinary Officer's decision will be entertained.

Examinations commence on Wednesday, 20th September, at 10 a.m.

All horses must be paraded. (See Regulation at head of Horse Section.)

Entry Fees, £1/5/-; R.A.S. of V. Members, 15/-.

CLASS

30. STALLION, 4 years old or over.—Prizes: £6, £2, £1.

2- 102 Bruce Eltringham, HEATHCLIFFE, gr, 15/9/56, s Electric Silver (imp.), d Niskib.

103 Mrs. Helen Grayson, SIDI RAHAIL, b 30/8/57, Mrs. A. D. D. Maclean, s Riffal (imp.), d Nitria.

2- 104 Mr. & Mrs. W. Hannah, SHANASIF, b, 11/11/57, Mrs. A. D. D. Maclean, s Shafreyn (imp.), d Nasifa.

105 Mrs. D. Kelynaek, KHUWA, ch, 6/8/57, Mrs. A. D. D. Maclean, s Electric Silver (imp.), d Kassa.

106 Mrs. M. D. Lewis, ELECTRAWI, b, 20/9/53, Mrs. A. D. D. Maclean, s Electric Silver (imp.), d Helawi.

1- 107 Mrs. A. D. D. Maclean, SINDH (imp.), ch, 24/3/58, C. G. Covey, s Silver Vanity, d Silfina.

108 J. H. Mathiske, FLASH BOY, gr, 12/10/55, Mrs. A. D. D. Maclean, s Riffal (imp.), d Yusuf.

109 A. H. Thomas, HASAN 2249, ch, 7/9/50, s Riffal (imp.), d Hammamet.

110 Miss Ena Tilly, CAREEL, ch, 24/10/57, P. C. Weiland, s Rami, d Nantouka.

31. *STALLION OR COLT, Ridden (Special). To be judged for conformation, manners and paces and performance under saddle.—Prizes: £6, £3, £1. A Trophy valued at £20, presented by Miss Cecily Crozier, "Barnoolut", Casterton, will be awarded to the winner of the above class. The Trophy will be competed for in perpetuity

104-

ARABIAN STALLION

SHANASIF

G.S.B. & A.H.S.B. No. 318 Vol. IX

A Kehailan Dajani — an outstanding bay horse, 15.2 h.h. Champion Arab Stallion: Holder of the Rami Challenge Sash for best Arab exhibit, 3-year-old and under: Winner of 3-year-old and under, Arab Colt Award — Royal Melbourne Show, 1960.

Sire: **SHAFREYEN** (imp.) — G.S.B. and A.H.S.B., Vol. VIII, P. 41.
By Royal Diamond (Oran/Grey Royal out of Sharfina).

Dam: **NASIFA** — G.S.B. and A.H.S.B., Vol. VII, P. 303.
By Indian Light (imp.) (Naseem/Nisken out of Nuralina).

WILL STAND SEASON AT "YARRAYONG"

FEE:—

25 GUINEAS

BANYULE ROAD, HEIDELBERG, VIC.

JL 1749

W. HANNAH

RAMBLER HORSE TRAILERS

18 SALISBURY CRES.,
NORTH FITZROY, VIC.

JW 2003

JL 1749

Double and single horse trailers for sale and hire. Also manufacturers of tandem and single wheel stock trailers.

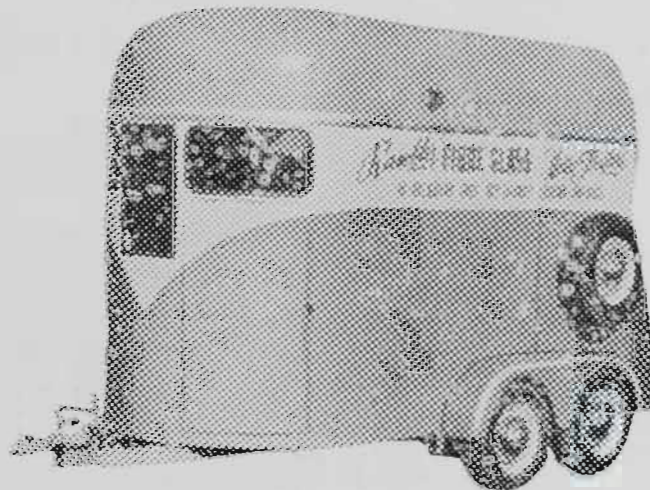

An American-styled Rambler Horse Trailer with moulded fibre glass top and mudguards for wind-resistant towing.

Our units feature:—

Ruggedly constructed steel chassis and frame, expertly designed springing ensuring comfortable travelling, top quality braking system, fibre glass top and mudguards, bonded rubber flooring.

For price range and further particulars write, 'phone or call at above location.

and the winner will have the right to hold it until 3 weeks prior to the Show next ensuing.

- 111 D. Bott, FALCON, ch, 27/9/59, Mrs. A. D. D. Maclean, s Shafreyn, d Fadoura.
 102 Bruce Eltringham, HEATHCLIFFE (see also Class 30).
 103 Mrs. Helen Grayson, SIDI RAHAIL (see also Class 30).
 1-104 Mr. & Mrs. W. Hannah, SHANASIF (see also Class 30).
 2-105 Mrs. D. Kelynack, KHUWA (see also Class 30).
 2-108 J. H. Mathiske, FLASH BOY (see also Class 30).
 109 A. H. Thomas, HASAN 2249 (see also Class 30).
 110 Miss Ena Tilly, CAREEL (see also Class 30).

CLASS

32. COLT, 3 years old or under.—Prizes, £3, £2, £1.

- 2-111 D. Bott, FALCON (see also Class 31).
 112 Mrs. M. D. Lewis, DARK LEGEND, b, 15/11/58, s, Riffal (imp.), d Niskib.
 113 Mr. & Mrs. G. A. Lewis, TAFADIN, gr, 1958, Miss C. Crozier, s Ramadin (imp. in dam), d Tafleh.
 1-114 Mrs. A. D. D. Maclean, GREYLIGHT (imp. in dam), gr, 2/4/59, C. G. Covey, s Bright Shadow, d Royal Radiance (imp.).
 115 Mrs. A. D. D. Maclean, KADI, ch, 28/9/58, s Riffal (imp.), d Kassa.
 116 Mrs. A. D. D. Maclean, RAOUL, gr, 10/10/59, s Shafreyn (imp.), d Ruheym.
 3-117 Pilgrims Pony Ranch, WINDARRA, b, 18/9/59, Miss L. Stokoe, s Riffal (imp.), d Bahamara.
 118 Ken R. Wells, MISTRAL, gr, 18/9/59, Mrs. A. D. D. Maclean, s Shafreyn, d Moon Kiss.

33. Deleted.

CLASS

34. MARE (dry), 4 years old or over.—Prizes: £3, £2, £1.

- 119 D. Bott, RIPPLE, br, 1/11/56, Mrs. A. D. D. Maclean, s Riffal, d Ruheym.
 120 Gordon L. Cain, ELECTRIMEL, gr, 31/10/53, Mrs. A. D. D. Maclean, s Electric Silver (imp.), d Meliha.
 121 Gordon L. Cain, SILUSUF, gr, 5/10/54, Mrs. A. D. D. Maclean, s Electric Silver (imp.), d Yusuf.
 2-122 Mrs. Susan H. Carr, KAMIL, gr, Mrs. P. J. Carr, s Fayrial, d Mizpah.
 123 Miss Inger Kelle, GUEMERRA, gr, 12/10/53, Mrs. C. Luckcock, s Sirhan, d Marada.
 2-124 Mrs. A. D. D. Maclean, SILLIFA, gr, 19/10/54, s Electric Silver (imp.), d Nasifa.
 1-125 Mrs. A. D. D. Maclean, BRILLIANT, ch, 14/10/56, s Riffal (imp.), d Binda.
 126 Miss Judy Ryan, MOONKAS, gr, 10/11/53, Mrs. A. D. D. Maclean, s Silver Moonlight, d Kassa (imp.).

35. BROOD MARE, any age, visibly in foal or with foal at foot.—Prizes: £3, £2, £1.

- 2-127 Bruce Eltringham, DAFFAL, ch, 24/11/51, Mrs. A. D. D. Maclean, s Riffal (imp.), d Dahana.
 3-128 Mr. & Mrs. W. Hannah, BRIGHT JEWEL, b, 7/8/57, Mrs. A. D. D. Maclean, s Riffal (imp.), d Baksheesh.
 1-129 Mr. & Mrs. W. Hannah, FLASH OF FIRE, cr, 1955, Mrs. A. D. D. Maclean, s Riffal (imp.), d Hammamet.
 130 Mrs. M. D. Lewis, GARLAND, gr, 9/10/57, s Riffal (imp.), d Niskib.
 131 Mrs. A. D. D. Maclean, SILVER REFLECTION, ch, 4/9/56, s Electric Silver (imp.), d Rizala (imp.).
 132 Mrs. A. D. D. Maclean, RIFFALANI, b, 16/9/51, s Riffal (imp.), d Rissani.
 133 Mrs. A. D. D. Maclean, NEJMET, gr, 1/10/48, s Rakib (imp.), d Nasifa.

FENWICK STUD FARM

YAN YEAN, VIC.

Phones: Yan Yeau 36 or 24-4300

SHAFREYN (Imp.)

G.S.B. & A.H.S.B.'s, Eng. & A/asia.
 15.3 hands.

1st and Ch. twice, R.A.S. Melbourne
 1st and Res. twice, R.A.S., Sydney
 1st Res. once, R.A.S., Melbourne
 now withdrawn from Shows.

1st and Ch. twice, R.A.S., Melbourne
 Fee 25 gns.

SINDH (Imp.), Ch.

G.S.B. & A.H.S.B.'s, Eng. & A/asia.

SIRE SILVER VANITY

G.S.B. & A.H.S.B.

DAM SILFINA

G.S.B. & A.H.S.B.

Fee 35 gns.

RIFFAL (Imp.)

G.S.B. & A.H.S.B.'s, Eng. & A/asia.

First and Champion Stallion, Sydney
 Royal Easter Show, 1954.

Sire of Grand Ch. ORAN, who was three
 times Ch. Sire of Sires' Produce, England.

Not Standing.

ROSSFENNICK (Imp. in Dam)

G.S.B. & A.H.S.B.'s, Eng. & A/asia.
 Supreme Champion Arab at
 Sydney "Royal" 1959 and 1961.

SIRE INDIAN MAGIC

G.S.B. & A.A.S.B.

DAM ROSENELLA (Imp.)

G.S.B. & A.H.S.B.'s, Eng. & A/asia.
 Will Stand this Season.

Fee 25 gns.

COLT GREYLIGHT, Gr.

(Imp. in Dam)

Eligible G.S.B. Reg. A.H.S.B.'s, Eng. & A/asia.

SIRE BRIGHT SHADOW

G.S.B. & A.H.S.B.

DAM ROYAL RADIANCE

(Imp)

G.S.B. & A.H.S.B.'s, Eng. & A/asia.

ARABIAN HORSE STUD

Mrs. A. D. D. MACLEAN,
 Proprietress.

SHETLAND PONY STUD

Both Studs are the Largest Registered Studs of their kind in the Southern Hemisphere.

Colts and Fillies for sale when available.

NUFFIELD HAS IT!

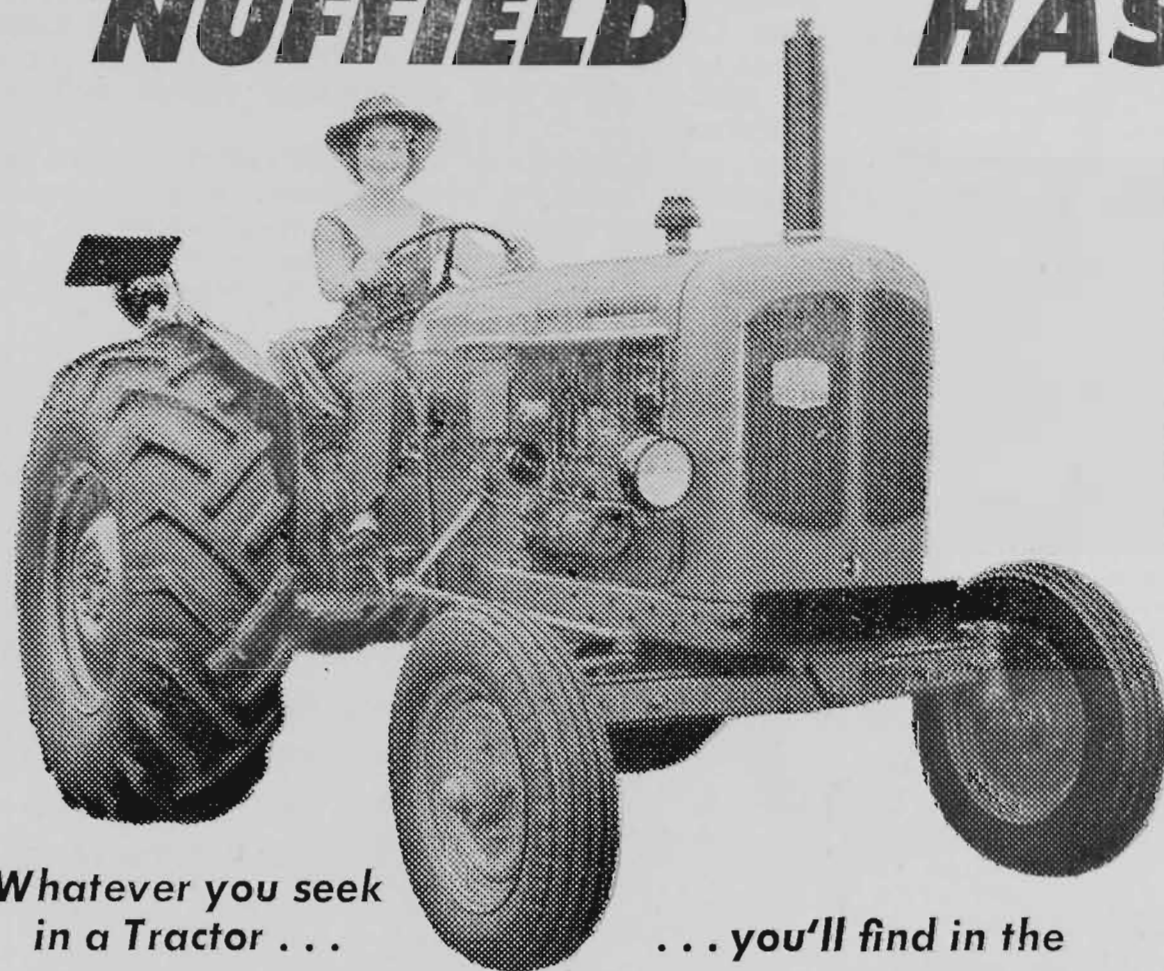

Whatever you seek
in a Tractor . . .

. . . you'll find in the

NUFFIELD

UNIVERSAL

3-CYL. and 4-CYL. MODELS

at

KELLOW'S

Thanks to Nuffield now you can economically own a big and a medium Tractor with a complete interchange of parts and implements.

IF YOU NEED INDEPENDENT LIVE P.T.O. & HYDRAULICS
OR STANDARD P.T.O. — NUFFIELD HAS IT!

Enquire from your local dealer or direct from —

KELLOW-FALKINER Pty. Ltd.

TRACTOR DIVISION — 476 CHAPEL ST., SOUTH YARRA.

Tel. BJ 4227

NUFFIELD 3-CYL.

Does all jobs from planting to high-speed hauling. Speeds range from ½ m.p.h. to 15 m.p.h. Operating at the lowest fuel cost for a medium-sized tractor, its 2.55-litre B.M.C. engine develops 42 h.p. at the flywheel! Amazingly versatile, the NUFFIELD 3 has a wheel size to suit every purpose and boasts a drawbar pull of 6,750 lbs. Takes Cat. 1 and 2 implements.

From only **£1137**
INCLUDING P.T.O.

NUFFIELD 4-CYL.

Offers more drawbar pounds pull than any other tractor of equivalent h.p.! Check the improved top performance figures resulting from modification of its 3.4-litre B.M.C. engine:

AT FLYWHEEL — 56 h.p.

AT BELT PULLEY — 52 h.p.

AT DRAWBAR — 47.7 h.p.

Maximum sustained pull:

14 x 30 Tyres — 8,600 lbs.

11 x 36 Tyres — 7,500 lbs.

Complete lighting equipment and a wealth of features included in the price. Takes all Cat. 2 implements.

From only **£1219**
INCLUDING P.T.O.

The Nuffield 11-inch wheel gives you maximum economical use of your square-tread Fieldmaster tyre — and just as much bite as a wide tyre! It's ideal for clearance and row-crop work and can be adapted to dual wheels for heavy work.

For added traction, wheel weights are available for any sized wheel on both models.

CLASS

36. FILLY, 3 years old or under.—Prizes: £3, £2, £1.

- 134 K. Biggs, MERIFF, ch, 1/9/58, s Riffal, d Merial.
 135 D. Bott, FLASH MIS, gr, 3/9/60, s Flash Boy, d Senabra.
 136 Gordon L. Cain, MY FAIR LADY, gr, 16/11/58, W. D. Bott, s Shafreyn (imp.), d Senabra.
 137 Bruce Eltringham, EL-SHEBA, b, 27/10/58, s Flash Boy, d Moonoura.
 138 Bruce Eltringham, GHEZAFL, b, 1/10/59, s Flash Boy, d Daffal.
 139 Mrs. Helen Grayson, RAKI, ch, 6/10/59, Mrs. A. D. D. Maclean, s Electric Silver (imp.), d Badoura.
 140 Mrs. C. Luckock, INYALA, ch, 21/10/58, s Shafreyn (imp.), d Khalasa.
 141 Mrs. A. D. D. Maclean, CARLA, ch, 4/10/58, s Shafreyn (imp.), d Carlina (imp.).
 142 Mrs. A. D. D. Maclean, ROSE PEARL, gr, 20/8/58, s Silver Moonlight (imp.), d Rosinella (imp.).
 143 Mrs. A. D. D. Maclean, BALSORA, b, 2/9/58, s Riffal (imp.), d Badoura.
 144 Mrs. A. D. D. Maclean, KIRSTY, gr, 4/10/59, s Silver Moonlight (imp.), d Kanun.
 145 J. H. Mathiske, MECCALECT, b, 30/10/59, Mrs. M. D. Lewis, s Electrawi, d Meliha.
 146 Miss Judy Ryan, KASRAN, ch, 29/9/58, P. H. Hutchins, s Rami, d Moonkas.
 147 Miss Marjorie Wreford, ZINDAH 218, b, 19/10/58, Mrs. A. D. D. Maclean, s Shafreyn (imp.), d Riffalani.

The "Rami" Challenge Sash, donated by Mr. P. C. Weiland, shall be awarded to the Best Arab, three years old, or under.

CHAMPION PRIZES.

ARAB STALLION (2 years old or over).—Government Certificate and Society's Sash.

RESERVE CHAMPION ARAB STALLION.—Society's Sash.

ARAB MARE OR FILLY (2 years old or over).—Government Certificate and Society's Sash.

The "Lady Wentworth Memorial Sash" shall be awarded to the Champion Arab Mare or filly.

RESERVE CHAMPION ARAB MARE OR FILLY.—Society's Sash.

Section 4 — Trotters

Judge: E. E. TATLOW, Esq.

Stewards: H. F. YUNCKEN, Esq.

E. C. ROUCH, Esq.

* An exhibit may be entered in one ordinary class in this section and as many Special Classes as it is eligible to compete in Section 4 and Trotting Contest Section.

An exhibit cannot be entered in a Special class in this Section unless it has been entered in an ordinary class.

* Denotes Special Class.

An exhibit must compete and qualify in an ordinary class before becoming eligible for Champion Prizes.

All horses entered in this Section must be registered with the Trotting Control Board but if registered with any other recognised controlling body in any State or country, no fee for the registration in Victoria is payable although a Trotting Control Board application for registration must be completed. In the yearling classes, entry in the Board's foal notification record will be sufficient.

If an application for registration is not in order at the time entries close or in the case of yearling classes the foal notification is not then in order the entry will be rejected.

Entry fee, £1/5/-; R.A.S. of V. Members, 15/-.

CLASS

37. STALLION (led).—Prizes: £10, £4, £2.

- P. D. Hanrahan, WAY YONDER, ch, 7/11/50, D. Moriarty, s Roy Redmond (imp.), d Heroic Helen.
 L. C. Walker, MEDSUNN, b, 7/10/54, A. Cardina, s Medoro (imp.), d Sunny Corner (N.Z.).

38. COLT, 3 YEARS OLD (led).—Prizes: £8, £3, £2.

- W. J. McKay, ROONSLEIGH, br, 10/12/58, A. Jessop, s Stanton Hal (imp.), d Pengana.
 C. R. Mills, LARA GENERAL, ch, 14/10/58, s General James, d Triwal.
 R. Mills, LARA BLUE BOY, gr, 2/8/58, s Respond, d Katie's Request.
 G. Stornebrink, LITTLE HAWTHORNE, br, 27/10/58, s Peter's Heir, d Great Hawthorne.
 B. R. Thomas, CHIEF CLOUD, b, 1/10/58, s Volo Chief (imp.), d Lindy Lou.

39. COLT, 2 YEARS OLD (led).—Prizes: £6, £2, £1.

- R. F. Chapman & E. Freyer, BRONZE BRIGADE, ch, 26/9/59, H. Brooks, s Red Emperor, d Futuria.
 E. Ewart, L. Bendall & W. J. McKay, HAL-TON, b, 16/11/59, R. Roach, s Stanton Hal (imp.), d Achieve.
 E. Ewart, L. Bendall & W. J. McKay, TRANS-VAN, br, 3/8/59, H. Brooks, s Van Derby, d Josie Lass.
 R. Mills, CHELLA REQUEST, b, 10/9/59, s Raichella, d Katie's Request.
 L. G. Parker, ROYAL MANAPOURI, blk, 23/9/59, s Manapourri, d Dark News.

40. COLT, 1 YEAR OLD (led).—Prizes: £5, £2, £1.

- E. G. & Mrs. M. J. Evison, Unnamed, br, 26/11/60, s Clear Profit, d Flash Bonnie.
 D. A. Forsyth, Unnamed, br, 17/9/60, s Historic Crown, d Purple Trust.
 C. Howe, Unnamed, ch, 10/10/60, s Way Yonder, d Fanniewah.
 R. Mills, Unnamed, b, 6/9/60, s General James, d Lara Rose.

41. BROOD MARE (foaled or in foal) (led).—Prizes: £10, £4, £2.

- E. G. & Mrs. M. J. Evison, FLASH BONNIE, br, 1945, O. Woods, s Sam's Image, d Flash Dillon Mare.
 D. A. Forsyth, PURPLE TRUST, br, 22/10/52, E. F. Patten, s Purple Sage, d Cheerful Trust.
 P. D. Hanrahan, LAWN'S SURPRISE, b, 10/11/52, G. Curtis, s Radiant Lawn, d Binnie.
 P. D. Hanrahan, FINNGRAE, b, 15/12/48, N. Thompson, s Raider Adonis, d Pallie Findon.
 C. R. Mills, TRIWAL, b, 9/8/47, s Wallington, d Trixie Bazil.
 R. Mills, LARA ROSE, b, 30/9/50, s Lara Derby, d Bell O'Mine.
 S. S. Moulton, HIPPOLYTE, b, 3/10/44, s Main Derby, d Molly Pronto.

No third award



At the MELBOURNE SHOW

Visitors to the Melbourne Show are cordially invited to call at our Showground Branch, Stand 231, Degraes Street, where all trading bank and savings bank services are available.

One of our well-known country managers, Mr. C. L. Webb of Benalla, will be in attendance at the branch and will be pleased to meet you when you call. We suggest that you make full use of the courteous and efficient service provided.

CHILDREN! Commonwealth Savings Bank Sample Bags, Money Boxes, etc., are on sale at the Showground Branch. Literature and blotters will be distributed FREE.

*L. J. DOOLING,
Chief Manager, Victoria.*



**COMMONWEALTH SAVINGS BANK
COMMONWEALTH TRADING BANK
COMMONWEALTH DEVELOPMENT BANK**

Section 5 — Galloways

Howard: B. P. BURBLES, Baa.

B. H. BULLIVANT, Bham.

‡ Denotes Special Class.

An exhibit may only be entered in one ordinary class in each of Sections 5, 7 and 8 and in as many Special classes as it is eligible to compete in Sections 5, 7, 8 and 9.

An exhibit cannot be entered in a *Special* class unless it has been entered in an ordinary class in the same section.

An exhibit must compete and qualify in an ordinary class before becoming eligible for Champion Prizes.

All Galloways entered in this Section must be registered in the Equestrian Federation of Australia's Register. For particulars regarding registration apply to the Secretary Equestrian Federation of Australia (Victorian Branch), Royal Show Grounds, Epsom Road, Ascot Vale, W.B.

Galloways entered in this Section must be measured by the Society's Official Measurer and an exhibit over or under the specified measurement may be transferred to its correct class.

Females entered in this section are not thereby debarred from competing in ordinary classes in the Saddle and Harness sections.

Entry fees, \$15/5/2; H.A.S. of V. Members, 15/2.

CHAMPION PRIZES.

PACER or SQUARE-GAITED STALLION (2 years old or over)—Government Certificate and Society's Bash.

RESERVE CHAMPION PACER of SQUARE-GAITED STALLION—Society's Bash.

TROTTER MARE OR FILLY (2 years old or over) = Government Certificate and Society's Bash.

RESERVE CHAMPION TROTTING MARE OR
FILLY—Society's Nash.

47. *STALLION*, over 14 hands 2 inches and under 15 hands.—Prizes: \$5, \$3, \$2.

1988 George L. Mason, SILVER STAR, bal. br/y br.
1989 M. G. & Mrs. M. J. Eysen, SILVER STAR, br
1990, bal. br/br/so, a Silver Tripper, a Chest-
nut Lady.

188 D. B. Parquhar, GOLDEN BATHUR 3647,
pat. 2/11/64, A. Jones, s Silver Badium.

189 Miss Christina Guwer, El Dorado Inn, pdt
5/11/51, R. Warren, s East Green Coll, d
Dorsey Kate.

103 Mrs. Helen Grayson, 501 BAHALL, b.
30/8/57, Mrs. A. D. D. Maclean, s. (Glen
Camp), b. 1904.

(108) Mrs. D. Kordach, KUUWA, ch. 6/8/67, Mrs.
A. B. D. Maclean, a Electric Silver (Imp),
D. Kordach.

108 Mrs. M. D. Lewis, BLOCHDAWI, b. 29/9/53.
Mrs. A. D. Maclean, a Electric Silver
Chain, d. Helawi.

108 Mrs. M. D. Lewis, DABE LEGION, b.
10/11/50, 8 HUBBARD, a. MICHIGAN
108 J. H. MacIsaac, PLAZA BOY, b. 10/10/55

169 CINCINNATI FREE PRESS, GOLD FIELD 2719, BY
- 10/20 Mrs. D. V. V. & 10/20
Mist - *James L. Church*

181 Michael Walsh, QUEENSLAND 334, of
36/40 St. Charles & Sons, 5 Dover Terrace,
A. C. C. Co.

48. STALLION, over 14 bands and not over

1017. **STATIONER**, over 14 hands and not over
1018 14 hands 2 inches.—Prizes: 15, 13, 12.
1019 C. B. PATER, GREENBUSH, Ind. 1866.

106 Mrs. P. PARSONS, 107 W. 18TH ST. N.Y.C. 11
par = B 58-44 Bureau & Never Sec'd Affil

107 Miss CHRISTINE GUNN, EL DONATE 2811
Gunn = B 58-50 Bureau & Never Sec'd Affil

106 John B. Halliwell, CORROBORATED, of & with
-/0/57, a Little Ferry.

106 M. P. McNeill, SILVER THUNDER 198, cv.
a Silver Balls, d. Dolly.

107 FISHBONE COPY BACON, SILVER KING 1778,
cv. 1955, d. BROWN 100, a Silver Biscuits.

cf. 1988; J. Bacton, 1991; a Silver Tiger, J. Bacton.

- 198 Pigeons Pony Ranch, GOLD STRIKE 2741, br, -/9/58, W. Hooper, s Wendouree Gesture, d Chessie.
 199 L. W. J. Tainton, SILVER FURY, pal, 26/11/58, s Silver Glen, d Gold Lyn.
 200 Miss Beryl G. Freewern, LA-DE-DA 2751, br, -/9/59, Mrs. M. Bray, s Great Style, d Meg.

3-190 Trans from Class #7.

CLASS

49. *STALLION (ridden), over 14 hands and under 15 hands (special).—Prizes: \$5, \$3, \$2.

- 187 E. G. & Mrs. M. J. Evison, SILVER HOCKETT 2866 (see also Class 47).
 188 C. B. Fahler, GOLDEN SNOWS (see also Class 48).
 188 D. H. Papanbar, GOLDEN RADIUM 2847 (see also Class 47).
 188 Mrs. P. Papanbar, GOLDEN HIGHLIGHT 2767 (see also Class 48).
 189 Miss Christine Gower, ELDORADO 1105 (see also Class 47).
 189 Mrs. Helen Grayson, SIDI RABAIL (see also Class 47).
 189 John D. Haddwell, COROBOROE (see also Class 48).
 189 Mrs. D. Kellyback, KHUWA (see also Class 47).
 189 J. H. Mathiske, FLASH BOY (see also Class 47).
 189 G. E. Mitchell, SILVER TRIGGER 429 (see also Class 48).
 189 Pigeons Pony Ranch, SILVER KING 1773 (see also Class 48).
 189 Michael Walsh, QUICKSILVER 2121 (see also Class 47).

50. MARE, over 14 hands 2 inches and under 15 hands.—Prizes: \$5, \$3, \$2.

- 201 Miss Ann Marie Gollomier, CRESTA 118, ch, 7/10/48, Mrs. G. A. Jackson, s Bas, d Mick.
 202 Miss P. Bowler, JUBILEE JEWEL 2877, ch, -/10/57.
 203 Miss Judith Boyer, ANASTASIA, ch, 18/9/55.
 203 N. D. Oakeshead, KERRIGUNJI, br, 1953.
 203 J. A. Clark, CAMBO 2705, b, 16/9/57, L. Auld, s Mandarins, d Susanne.
 206 Miss Gessie Mary Corry, DEVON GOLD 2500, ch, 1952, s Silver Sails.
 207 Mrs. L. G. Goller, SILVER SADI 2100, br, 11/11/55, s Sashu, d Silver Lee II.
 208 P. J. & W. J. Dwyer, MOONRAY 2226, l, 1954.
 208 Miss Joan Foster, PARIS 2831, ch, 7/11/57.
 210 Miss Sherri Gardner, CHARMING 2148, br, 17/12/54, B. Clark, s Request.
 211 Miss Gwyn M. Lawrence, GITS-BLUE 2545, br, 1950, Lora Lindsay, s Amicus, d Tara.
 212 Miss Carol J. Lomas, LA CADUCE 2732, ch, 15/11/57, s Apollo, d Rose.
 213 Miss G. M. Towers, SEAGON 1919, br, 30/8/50, s Silver King, d Power.
 214 Norman White, CALYPSO 1849, br, -/10/52.
 215 Mrs. B. Wilson, LONGORA 1817, br, 5/11/51.

51. MARE, over 14 hands and not over 14 hands 2 inches.—Prizes: \$5, \$3, \$2.

- 216 Miss M. C. Adam, COROMANUOL 2749, br, 1950.
 217 Miss C. L. Bell & Mrs. J. M. Yool, RHUMBA 1907, b, -/11/58, s Cedar, d Delicate.
 218 Miss Sally Bywater, GAY GOLD 755, ch, 7/8/59, E. H. Gussone, s Gold Boy, d Golden Onwin.
 122 Mrs. Susan H. Carr, KAMU, br, s Fairy, d Mizpah.
 218 Mrs. Rae Cashmore, GAY EMPIRE 2789, b, 28/10/57, Mrs. G. Diamond, s Woodburn (imp.), d Alvin.
 220 Miss Jill Demaster, CHEROKEE 2409, ch, 1952.
 221 Miss Sue Driver, GREY SONG 2742, br, -/8/56.
 222 George L. Mason, JEANETTE 663, br, -/10/49.
 222 Miss J. Milne, CHICKORY 2789, b, 21/10/58, s Hickory King, d Soria.
 224 Miss Lee Gilbert, GOLDEN CHARM 2844, ch, -/8/52.

- 225 Miss R. J. Godfrey, HICKORY GI-GI 2769, br, 28/11/55, B. & N. Whelpton, s Hickory King, d Treasure.

- 226 J. C. Harland, CARNIVAL GEM 2771, b, -/10/58, s Ithol (imp.), d Carnival Princess.
 227 N. Heseltine, FOREVER AMBER 2822, b, 1954.
 228 R. E. Hutchins, GOLDEN GIRL 2644, br, 28/8/53, P. D. Harraban, s Ben Hassen, d Gaidie.
 229 G. J. Jenkinson, MURRINDORA 2532, br, 5/10/55, S. Lamb, s Honey Bun.
 230 G. & R. Jones, DAMBI 2676, b, 1950, s David Copperfield.
 231 Mrs. R. G. Kellock, KY-BELLE, ch, 1957, R. G. Kellock, d Bella.
 123 Miss Inger Kalle, GUERRERA, br, 12/10/53, Mrs. C. Luckock, s Sirhan, d Morada.
 232 Miss Elizabeth Leyden, PEPPIH, 2884, br, 18/10/53.
 233 Miss B. Liston, CHANDLERERA GAIL 2811, b, 1/8/54.
 234 Miss Anne McMahon, SILVER STAR 2090, br, 1952.
 235 Miss Marjorie Piferer, SEREN 2155, blk, -/8/50, P. Gume, s Kim Kerry, d Crystal.
 236 Miss Elizabeth Powell, SILVER PATCH, br, 25/10/57, E. Powell, s Silver Moonlight, d Patches.
 237 Miss Elizabeth Reed, TEENA 792, blk, -/1/50, s Cedric.
 238 Miss Joanne Rose, GAZELLE 2772, ch, 1958, s Silver Star, d Grace.
 239 Miss Kevin Thwaites, ARISTOCRAT 2365, br, 18/11/54, s Hacky Boy Blue, d Tuppence.
 240 W. M. Tweedie, DARK DELL, blk, s Dark Sky, d Trisie Lou.
 147 Miss Marjorie Westford, KINDAH 218, b, 10/10/58, Mrs. A. D. D. Maclean, s Shaffers (imp.), d Riffraff.

CLASS

52. BROOD MARE (foaled or in foal), over 14 hands and under 15 hands. Prizes \$5, \$3, \$2.

- 241 W. C. Calder, FLASH 1062, br, 1/12/49, s Texas, d Silver.
 127 Grace Birmingham, DAPPLE, ch, 24/11/51, Mrs. A. D. D. Maclean, s Riffal, d Oahana.
 242 Miss Margaret Grimch & E. D. Kenneddy, TAGENTELLA 2803, b, 25/10/55, Kevin Kenneddy, s Karnool.
 242 Mr. & Mrs. W. Hannah, BRIGHT JEWEL, b, 7/8/57, Mrs. A. D. D. Maclean, s Riffal (imp.), d Gagehead.
 242 Mr. & Mrs. W. Hannah, FLASH OF FIRE, br, 1955.
 243 B. D. Harraban, HUNDERGOLD 2878, b, 28/11/53, M. Benson, s Pineda, d Gold Dust.
 244 J. C. Harland, JOSEPHINE 2244, b, 13/8/55, s Black Prince, d Golden Streak.
 245 Miss Marjorie J. Little, TERRIFIC GIRL 2285, ch, 25/11/51, Mrs. D. Hanna, s Bughlen (imp.), d Lady Liberty.
 246 Miss Anthea Mackay, GOLDEN DEAN 581, ch, -/11/49, Clarke & White, s Gold Boy, d Judy Deer.
 247 Mrs. Nancy M. Smith, PLAYMATE 2746, br, -/11/50, s Pineda.

CHAMPION PRIZES.

GALLOWAY STALLION (2 years old or over) — Government Certificate and Society's Sash. *-191*

RESERVE CHAMPION GALLOWAY STALLION — Society's Sash. *-197*

GALLOWAY MARE OR FILLY (2 years old or over) — Government Certificate and Society's Sash. *-210*

RESERVE CHAMPION GALLOWAY MARE OR FILLY — Society's Sash. *-219*

Section 6 — Ponies

Judge: C. A. ROGERS, Esq.
Stewards: D. J. BOURKE, Esq.
D. H. BOURKE, Esq.

* Denotes Special Class.

An exhibit may only be entered in one ordinary class in each of Sections 6, 7 and 8 and in as many Special classes as it is eligible to compete in Sections 6, 7, 8 and 9.

An exhibit cannot be entered in a Special class unless it has been entered in an ordinary class in the same section.

An exhibit must compete and qualify in an ordinary class before becoming eligible for Champion Prizes.

Ponies entered in this Section must be measured by the Society's official measurer, and an exhibit over or under the specified measurement may be transferred to its correct Class.

All Ponies entered in this Section must be registered in a recognised Stud Book.

For particulars of registration in the Australian Pony Stud Book, apply to the Secretary, Australian Pony Stud Book Society (Victorian Branch), Royal Show Grounds, Epsom Road, Ascot Vale, W.2.

Females entered in this Section are not thereby debarred from competing in ordinary classes in the Saddle and Harness Sections.

A mare entered in the "Foaled or in foal" class may be transferred to the "Dry" Class if subsequent to entry she proves to be not in foal or vice versa.

Entries limited to two in each class from any one exhibitor.

Entry Fee, £1/5/-; R.A.S. of V. Members, 15/-.

CLASS

53. PONY STALLION, over 13 hands and not over 14 hands.—Prizes: £5, £3, £2.

248 Andrew Craig, CRAIGAISE SATELLITE 1536, pal, 6/11/57, s Hickory King, d Carenot.

249 T. L. Hallinan & H. K. & F. L. Chamberlain, GOLDEN TEX 1548, cr, -/10/53, T. L. Hallinan, s Gold Nugget, d Texannie.

2-250 B. & N. Whelpton, HICKORY KING 983, cr, 6/9/42, J. Ivell, s Koscie, d Victory.

3-251 B. & N. Whelpton, GLEN VALLEY HICKORY'S PRIDE 1312, cr, 20/10/53, s Hickory King, d Jenny.

1-252 B. Whelpton, GLEN VALLEY STAR DUST 1608, cr, 29/9/57, s Glen Valley Hickory's Pride, d Kriss Kringle.

54. PONY STALLION, over 12 and not more than 13 hands.—Prizes: £5, £3, £2.

2-253 H. A. Arnold, LYNDALE MONARCH 1075, blk, -/10/47, s Lyndale Majestic, d Judith.

254 Mr. & Mrs. G. M. Burgoyne, LEOSON LAD 1011, gr, 24/8/48, G. M. Burgoyne, s Midget, d Peggotty.

3-255 Mr. & Mrs. K. H. Dunoon, MURRIDOON GREY BOY 1490, gr, 26/10/56, s Gold Boy, d Murridoon Playmate.

1-256 F. A. Green, KURRAJONG PARK BLUE STEPT 1252, gr, 16/9/53, E. Yeo, s Sky Rocket, d Kurrajong Park Little Nancy.

257 J. H. Mathiske, PINEWOOD RED CHEER 1492, ch, 3/3/57, s Three Cheers, d Arrawidgee Action.

258 Miss Beryl T. Trewern, ORANA STARLIGHT 1426, b, 10/10/55, s Nattai Starlight, d Cliffside Katinka.

CLASS

55. PONY STALLION, 12 hands or under.—Prizes: £5, £3, £2.

3-259 W. Buckleigh, GREEN VALLEY REVELSTONE 1347, gr, -/2/55, s Revel Hailstone (imp.), d Bereen Melody.

250 F. A. Green, NATTAI ROBIN HOOD 2ND 1028, b, 13/10/44, Mrs. D. B. Creswick, s Nattai Cock Robin, d Nattai Shooting Star.

2-261 R. W. Jolly, BURRADOO SEARCHLIGHT 289, gr, 9/11/42, Mrs. C. M. McLean, s Burradoo Rex, d Little Nell.

262 Mrs. G. E. Langford, GREEN VALLEY BLUE ROCKET 2609, gr, 13/10/57, W. Buckleigh, s Kurrajong Park Blue Stept, d Green Valley Lavender Blue.

1-263 R. A. Saunders, RHONDDA MISTY HUE 1324, gr, 29/9/52, Lady Coles, s Nattai Starlight, d Grey Star.

264 Miss Rosemary Swinburne, MARMINDIE GIFT PRINCE 1419, gr, 30/12/55, Mrs. J. Eadon, s Nattai Greylight 2nd 192, d Snow Princess.

265 Miss Beryl T. Trewern, ORANA PRINCE GLEN 1274, gr, 26/1/52, s Glen Leo Fashion Prince, d Cliffside Katinka.

266 M. Turner, KOOLANONG SKY ROCKET 1611, gr, 8/10/57, Miss R. Cargill, s Rhondda Radiant Star 1351, d Monsalvat Fifetta Cheers 3368.

56. *PONY STALLION (in harness), over 12 hands 2 inches and not over 14 hands (special).—Prizes: £5, £3, £2.

1-248 Andrew Craig, CRAIGAISE SATELLITE 1536 (see also Class 53).

57. *PONY STALLION (in harness), 12 hands 2 inches and under (special).—Prizes: £5, £3, £2.

1-259 W. Buckleigh, GREEN VALLEY REVELSTONE 1347 (see also Class 55).

2-260 F. A. Green, NATTAI ROBIN HOOD 2ND 1028 (see also Class 55).

261 R. W. Jolly, BURRADOO SEARCHLIGHT 289 (see also Class 55).

267 R. W. Jolly, BEREEN RIVERSTONE 1604, gr, 1/11/58, W. R. F. Richardson, s Revel Hailstone (imp.), d Bereen Clara.

268 Mr. & Mrs. R. D. Owen, GREEN VALLEY PERRY 1653, b, 30/12/58, W. Buckleigh, s Green Valley Revelstone, d Green Valley Brownie.

269 Mrs. D. M. Tooth, ARDROSSAN HOLLY BOY, gr, -/1/59, s Rhondda Radiant Star, d Leppington Picture II.

270 Mrs. D. M. Tooth, ARDROSSAN NIGHT & DAY, ch, 1958, s Naroo Sunlight, d Nattai Cassiopia.

3-266 M. Turner, KOOLANONG SKY ROCKET 1611 (see also Class 55).

58. *PONY STALLION (ridden), 13 hands and not over 14 hands (special).—Prizes: £5, £3, £2.

3-248 Andrew Craig, CRAIGAISE SATELLITE 1536 (see also Class 53).

2-271 Mr. & Mrs. K. H. Dunoon, MURRIDOON BOY BLUE 1612, gr, 30/9/58, s Gold Boy, d Murridoon Playmate.

249 T. L. Hallinan & H. K. & F. L. Chamberlain, GOLDEN TEX 1548 (see also Class 53).

1-250 B. & N. Whelpton, HICKORY KING 983 (see also Class 53).

59. *PONY STALLION (ridden), 12 hands 2 inches and under 13 hands (special).—Prizes: £5, £3, £2.

2-254 Mr. & Mrs. G. M. Burgoyne, LEOSON LAD 1011 (see also Class 54).

3-255 Mr. & Mrs. K. H. Dunoon, MURRIDOON GREY BOY 1490 (see also Class 54).

1-256 F. A. Green, KURRAJONG PARK BLUE STEPT 1252 (see also Class 54).

257 J. H. Mathiske, PINEWOOD RED CHEER 1492 (see also Class 54).

258 Miss Beryl T. Trewern, ORANA STARLIGHT 1426 (see also Class 54).

CLASS

60. *PONY STALLION (ridden), under 12 hands 2 inches (special).—Prizes: £5, £3, £2.

- 2-272 J. E. Booth, LODGE PARK OBERON F.R., gr. 25/8/59, s Burradoo Searchlight, d Lyndale Fairy.
2-259 W. Buckleigh, GREEN VALLEY REVELSTONE 1347 (see also Class 55).
260 F. A. Green, NATTAI ROBIN HOOD 2ND 1628 (see also Class 55).
1-261 R. W. Jolly, BURRADOO SEARCHLIGHT 289 (see also Class 55).
273 Kiddewick Pony Stud, GREEN VALLEY SENSATION Vol. 7, ch. 26/11/58, W. Buckleigh, s Lowlyn Silver Chief, d Arrawidgee Slumber.
262 Mrs. G. E. Langford, GREEN VALLEY BLUE ROCKET 2609 (see also Class 55).
268 Mr. & Mrs. R. D. Owen, GREEN VALLEY PERRY 1653 (see also Class 57).
263 R. A. Saunders, RHONDDA MISTY HUE 1324 (see also Class 55).
269 Mrs. D. M. Tooth, ARDROSSAN HOLLY BOY (see also Class 57).
270 Mrs. D. M. Tooth, ARDROSSAN NIGHT & DAY (see also Class 57).
3-266 M. Turner, KOOLANONG SKY ROCKET 1611 (see also Class 55).

61. PONY COLT, 13 hands 2 inches and under, 3 years old.—Prizes: £5, £3, £2.

- 1-271 Mr. & Mrs. K. H. Dunoon, MURRIDOON BOY BLUE 1612 (see also Class 58).
2-273 Kiddewick Pony Stud, GREEN VALLEY SENSATION Vol. 7 (see also Class 60).

62. PONY COLT, under 13 hands, 2 years old.—Prizes: £5, £3, £2.

- 1-272 J. E. Booth, LODGE PARK OBERON F.R. (see also Class 60).
3-274 M. L. Hill, RETFORD SIR TALGARTH 1628, gr. 14/11/59, Gibraltar Pty. Ltd., s Revel Hallstone, d Nattai Lady Midnight.
275 R. W. Jolly, NARADA TWILIGHT Vol. 7, gr. 3/9/59, s Burradoo Searchlight, d Crystal.
2-276 Pilgrims Pony Ranch, GLENGOWAN BLUE BLOOD Vol. 7, gr. 7/8/59, s View Bank Blue Blood, d Nattai Sunrise.

63. WELSH COB PONY MARE, over 13 and not more than 14 hands.—Prizes: £5, £3, £2.

- 2-277 Mrs. W. Pate, DONSIDE JESS 3917, b. 10/11/53, s Donside Overlander, d Bonnie Grey.
279 Mrs. W. Pate, WAUGOOLA BONNY 975, skew. 4/7/48, P. L. Leggatt, s Birchgrave Welsh Clansman, d Waugoola Tiny.
1-280 Mrs. J. L. Sherman, WENDOUREE CANDY 3111, b. 1/12/52, Miss A. G. Proctor, s Berkley, d Berkley Polly.

also other award

64. PONY MARE (dry) (led), over 13 and not more than 14 hands.—Prizes: £5, £3, £2.

- 2-281 Mrs. H. Bartram, VIEW BANK CONFIDENCE 3611, b. 2/8/52, s Bereen Moonlight, d View Bank Little Helles.
282 L. S. Clarke & D. White, JUDY DEEN 1105, ch. 10/11/45, s Texas Deen, d Lassie.
1-283 F. A. Green, BARINGA CELESTE 3803, gr. 19/11/53, M. & N. Kentwell, s Karrajong Park Johnnie, d Royal Descent.
284 Kiddewick Pony Stud, RIVERMEADE SCOTCH LASS 2301, b. 1946, S. Mathieson, s Pie Pie, d Thelma.
3-285 V. McNamara, VALIANT 3857, gr. 10/11/52, s Nizam's Gift, d Pride.
286 Miss Minna Thiele, RIVERMEADE TWILIGHT 2876, ch. 16/11/54, S. Mathieson, s Wee Dandy, d Miss Clancy.

CLASS

65. PONY MARE (dry) (led), over 13 and not more than 14 hands. Not over 6 years old.—Prizes: £5, £3, £2.

- 2-287 J. H. Bowring, FELICITY Vol. 7, br. 19/9/56, Miss E. Taylor, s St. Peter, d Sunshine Susie.
278 Mrs. W. Pate, DONSIDE MAVIS 4134, gr. 17/8/55, s Donside Overlander, d Bonnie Grey.
288 Miss Robyn Pugh, FIREFLY Vol. 7, ch. 11/10/57, Miss E. Balharry, s Hickory King, d Arran Star.
289 E. & N. Whelpton, GLEN VALLEY MIMI Vol. 17, br. 17/9/56, s Hickory King, d Oaklands Mimi.
3-290 E. & N. Whelpton, GLEN VALLEY GAY PRINCESS 4159, cr. 10/9/55, s Hickory King, d Kriss Kringle.
1-291 Mrs. M. P. Willsallen, LOWLYNN PRINCESS DOLLY 4311, br. 9/1/58, s Lowlynn Little Jim, d Lowlynn Princess Peggy.

66. PONY MARE (foaled or in foal), over 13 and not more than 14 hands.—Prizes: £5, £3, £2.

- 3-292 J. E. Booth, GLEN VALLEY MERAN 3441, ch. 25/10/49, E. & N. Whelpton, s Hickory King, d Vanity.
293 Miss Roslyn Neave, FROSTY 1198, b. -/8/44.
2-294 B. & N. Whelpton, WINDERMERE DINAH 3612, taffy, 1943, K. Smith, s Retford Prince, d Dina.
1-295 B. & N. Whelpton, GLEN VALLEY DAINTY LADY 4158, taffy, 24/10/56, s Hickory King, d Windermere Dinah.

67. PONY MARE (dry), over 12 and not more than 13 hands.—Prizes: £5, £3, £2.

- 296 J. E. Booth, LODGE PARK BLUE LADY 4355, gr. 12/11/58, s Burradoo Searchlight, d Blue Lady.
297 J. E. Booth, LODGE PARK FAIRYLIGHT 4168, gr. 23/9/57, s Burradoo Searchlight, d Lyndale Fairy.
1-298 L. R. Brien, RIVERMEADE MIMOSA 3200, cr. 10/10/56, S. Mathieson, s Wee Dandy, d Rivermeade Glorienne.
2-299 W. Buckleigh, GREEN VALLEY LAVENDER BLUE 3452, gr. -/11/53, s Glendallo Grey Isles, d Silver Starlight.
300 L. S. Clarke & D. White, GLANVILLE DAINTY CHEERS 4155, b. 10/10/57, s Three Cheers, d Bright Gem.
301 I. D. Forsyth, VIEW BANK MINTERN 4194, gr. 7/10/54, Mrs. H. Bartram, s View Bank Greetings, d Mignot.
302 F. A. Green, ARDROSSAN MINK COAT 4197, ch. 1956, Mrs. D. M. Tooth, s Narco Goldlight, d Miss Minx.
303 F. C. Hayes, TANTONAN HIGH SOCIETY Vol. 7, b. 1957, s Yinnar Aussie, d Altona Blue Mist.
304 G. J. Jenkinson, PINE VIEW TALLY 2380, ra. 28/1/57, J. J. Nicol, s Mighty Fine, d Cliffside Cherie.
3-305 Kiddewick Pony Stud, ARRAWIDGEE JILL 1299, taffy, 12/9/46, R. Whitehead, s Burradoo Starlight, d Best Taffy.
306 R. C. Lawrance, RIPPONLEA HONEY GIRL 3594, b. 9/3/51, Mrs. I. V. Kearney, s Little Lochinvar, d Arrawidgee Bubbles.
307 Mrs. J. Malcolm, EDENVALE GLENDA 3905, wh. 25/10/56, s Playfair Maurice, d Bubbles.
308 W. & R. Patten, RIVERMEADE SILVER WATTLE 3685, cr. 12/3/54, S. Mathieson, s Wee Dandy, d Freckles.
309 Mrs. E. Tipping, RIPPONLEA HONEYBEE 3197, b. 10/10/51, Mrs. I. V. Kearney, s Little Lochinvar, d Silver Wings.
310 Mrs. D. M. Tooth, FIRE GLOW 3829, br. 1953, Mr. Kyle, s Smithfield Squire, d Fire Maid.

68. PONY MARE (in foal or with foal at foot), over 12 and not more than 13 hands.—Prizes: £5, £3, £2.

- 1-311 W. Buckleigh, WHYTE 1500, gr. 10/12/47, Payton Bros., s Whynot, d Rosna.

- 312 F. A. Green, ARRAWIDGEE SLUMBER Vol. 7, gr. -/10/55, R. A. Whitehead, s Burradoo Starlight, d Naroo Moonshine.
- 3-313 J. W. Hannah, MONSALVAT MISTOBEL 3586, ch. -/8/52, Miss H. Skipper, s Three Cheers, d Christobel Cheers.
- 314 Kiddlewick Pony Stud, RIVERMEADE MONTROSE 3933, b, 6/11/55, S. Mathieson, s Wee Dandy, d Miss Clancy.
- 315 Kiddlewick Pony Stud, LUCKPENNY 2663, gr. 11/12/47, O. R. Morris, s Dandy Bells, d Grey Biddie.
- 2-316 B. & N. Whelpton, JENNY WREN 2978, gr. 26/10/47, Miss M. Bray, s Midget, d Peggoty.

CLASS

69. PONY MARE (dry), 12 hands or under.—Prizes: £5, £3, £2.

- 317 Miss M. Anderson, PARKLEIGH FELICITY Vol. 7, gr. 10/10/54, Miss R. Coppard, s Comet, d Green Valley Goldilocks.
- 318 H. A. Arnold, LYNDALE TAMMY Vol. 7, blk. -/10/57, s Lyndale Monarch, d Creamy Lass.
- 3-319 W. Buckleigh, MACFARLANE SPARKLES 3991, gr. -/3/56, A. T. Tindall, s Coed Coch Pilan (imp.), d Coed Coch Brialla (imp.).
- 320 F. A. Green, GLENDARELL STARLIGHT Vol. 7, gr. 2/11/57, A. M. Gardiner, s Rhondda Monarch, d Glengowan Twilight.
- 321 Trevor Holborow, MONTSALVAT MEADOW-SWEET 14TH Vol. 7, br. 1/9/54, Helen Skipper, s Three Cheers, d Christobel Cheers.
- 1-322 R. W. Jolly, NARADA MISS CRYSTAL 3439, gr. 20/11/53, s Burradoo Searchlight, d Crystal.
- 2-323 R. W. Jolly, BEREEN BUTTERFLY 4041, gr. -/11/55, W. R. F. Richardson, s Revel Hailstone (imp.), d Peppermint Cream.
- 324 Miss Margaret P. McIntyre, BLACK OPAL 4129, blk. 7/10/57, R. A. Saunders, s Rhondda Misty Hue, d Dainty Queen.
- 325 W. Oakford, YARRA LEA ANN 4370, b, 1955, W. Oakford & W. G. Bills, s Nattai Flashlight, d Eve.
- 326 Mr. & Mrs. F. R. Pullar, GLENDARELL MISTY 4344, gr. 1/9/57, A. M. Gardiner, s Glendarell Majestic, d Glendarell Merle.
- 327 Miss Carole A. Ruttle, GLENGOWAN ELVA 3454, gr. 5/12/53, P. S. Row, s Nattai Grey-
Trans from class 70
- 329 Miss Rosemary Swinburne, GLENGOWAN HOLLY 4031, gr. 2/12/55, G. L. Cain, s Nattai Greylight 2nd, d Verna.
- 330 Mrs. E. Tipping, BEREEN MELODY 3407, blk. 23/7/51, W. R. F. Richardson, s Penarth Titlight, d Tiddles.

70. PONY MARE (foaled or in foal), 12 hands and under.—Prizes: £5, £3, £2.

- 1-331 J. E. Booth, LYNDALE FAIRY 1274, gr. 1/10/47, H. A. Arnold, s Tingle Bells, d Creamy Lass.
- 2-332 W. Buckleigh, GREEN VALLEY DAFFODIL 3671, gr. -/2/55, s Revel Hailstone (imp.), d Bereen Daffodil.
- 333 Mr. & Mrs. G. M. Burgoyne, GLEN LEO OLYMPIC LADY 4157, blk. -/10/56, G. M. Burgoyne, s Nattai Searchlight, d Peggoty.
- 914 Gordon L. Cain, NATTAI SUNRISE 3871, ch. 18/10/55, Mrs. D. B. Creswick, s Nattai Dashlight, d Nattai Sunbeam.
- 334 R. W. Jolly, NAROO SCOT 3472, blk. 10/10/51, Mrs. D. W. Roberts, s Flashlight 2nd, d Naroo Cinders.
- 335 Kiddlewick Pony Stud, BEREEN FAIRY FLOSS 3911, gr. -/10/56, W. R. F. Richardson, s Revel Hailstone (imp.), d Bereen Aspidistras Sister.
- 336 Mr. & Mrs. R. D. Owen, GLENDALLO GEORGIE'S LAST 4308, gr. 5/9/59, E. M. Philpott, s Wee Georgie, d Miss Silver.
- 337 Miss Rosemary Swinburne, GLENGOWAN SUNFLOWER 4156, gr. 29/9/56, G. L. Cain, s View Bank Greetings, d Nattai Sunshine.
- 338 Miss Rosemary Swinburne, MOONDYNE LILACTIME Vol. 7, gr. 8/11/57, s View Bank Blue Blood, d Glengowan Holly.

CLASS

71. PONY FILLY, 13 hands 2 inches and under, 3 years old.—Prizes: £5, £3, £2.

- 339 J. E. Booth, LODGE PARK FAIRY 4356, gr. 27/8/58, s Burradoo Searchlight, d Lyndale Fairy.
- 3-340 W. Buckleigh, GREEN VALLEY METEOR Vol. 7, gr. 12/9/58, s Green Valley Revelstone, d Green Valley Lavender Blue.
- 341 J. H. Mathiske, PINWOOD DAISY Vol. 7, gr. 20/10/58, s Gold Nugget, d Arrawidgee Action.
- 1-342 James J. Nicol, DALGANGLE JULIET Vol. 7, b, 14/12/58, s Retford Flashing Light, d Cliffside Cheerio.
- 2-344 Mr. & Mrs. R. D. Owen, SPRING PARK LINDA 4489, gr. -/11/58, W. Sparkes, s Kurrajong Park Silver, d Lowestoft Lucy.
- 345 B. & N. Whelpton, GLEN VALLEY SUNSILK 4350, taffy, 12/8/58, s Glen Valley Hickory's Pride, d Windermere Dinah.

72. PONY FILLY, under 13 hands, 2 years old.—Prizes: £5, £3, £2.

- 1-346 H. A. Arnold, LYNDALE PANDA F.R., cr. -/10/59, s Lyndale Monarch, d Creamy Lass.
- 347 J. E. Booth, LODGE PARK FLICKER F.R., gr. 21/10/59, s Burradoo Searchlight, d Blue Lady.
- 348 F. A. Green, MOOROODUC PARK MONTANA, b, 14/10/59, s Kurrajong Park Blue Stept, d Green Valley Little Misty.
- 349 F. A. Green, MOOROODUC PARK SUN-SILK, ch. 30/9/59, s Kurrajong Park Blue Stept, d Green Valley Silverite.
- 350 Kiddlewick Pony Stud, KIDDLEWICK KOBY F.R., blk. 29/9/59, s Green Valley Revelstone, d Luckpenny.
- 3-351 Miss Margaret P. McIntyre, BIRRAHLEE BALLERINA F.R., gr. 18/11/59, s Rhondda Misty Hue, d Birrahee Golden Gorse.
- 2-352 Miss Margaret P. McIntyre, BIRRAHLEE TARTAN F.R., gr. 23/10/59, s Rhondda Misty Hue, d Birrahee Heather.
- 343 James J. Nicol, DALGANGLE DEBORAH F.R., b, 2/12/59, s Retford Flashing Light, d Cliffside Cheerio.
- 353 Mr. & Mrs. R. D. Owen, ARDROSSAN JACQUELINE F.R., gr. 7/11/59, H. Tooth, s Jalengla Quicksilver, d Jalengla Wee Snowflake.

73. *GROUP PRIZE (Special): Stallion and two Mares (any age), all to be the bona fide property of the one exhibitor. Competition for the prizes is limited to animals entered in the ordinary classes. Prizes: £5, £3, £2.

- 354 H. A. Arnold.
- 355 J. E. Booth.
- 356 W. Buckleigh.
- 357 F. A. Green.
- 358 R. W. Jolly.
- 359 Kiddlewick Pony Stud.
- 360 B. & N. Whelpton.
- 361 B. & N. Whelpton.

74. *GROUP PRIZE (Special): Stallion and two of his progeny (any age), (Progeny not necessarily the property of the exhibitor): Competition for this prize is limited to animals entered in the ordinary Classes. Prizes: £5, £3, £2.

- 362 H. A. Arnold.
- 363 W. Buckleigh.
- 364 F. A. Green.
- 365 R. W. Jolly.
- 366 R. A. Saunders.
- 367 B. & N. Whelpton.

75. *GROUP PRIZE (Special): Sires progeny group. Three progeny, male or female by one sire which must be registered in the Australian Pony Stud Book. The progeny only to be shown. They need not neces-

3-327 Trans from class 69
Miss D. A. Ruttle

sarily be bred or owned by the owner of the sire but must be the bona fide property of the one exhibitor. Competition for this prize is limited to animals entered in the ordinary classes. Prizes: £5, £3, £2.

- 368 J. E. Booth.
369 W. Buckleigh.
370 Miss Margaret P. McIntyre.
371 B. & N. Whelpton.

CLASS

76. *GROUP PRIZE (Special): Three mares the bona fide property of the one exhibitor. Competition for this prize is limited to animals entered in the ordinary classes. Prizes: £5, £3, £2.

- 372 J. E. Booth.
373 W. Buckleigh.
374 F. A. Green.
375 R. W. Jolly.
376 Kiddlewick Pony Stud.
377 Miss Margaret P. McIntyre.
378 Mr. & Mrs. R. D. Owen.
379 B. & N. Whelpton.

CHAMPION PRIZES

- 271-JUNIOR CHAMPION PONY STALLION (3 years or under).—Society's Sash.
272-JUNIOR RESERVE CHAMPION PONY STALLION.—Society's Sash.
252-CHAMPION PONY STALLION (2 years or over).—Government Certificate and Society's Sash.
256-RESERVE CHAMPION PONY STALLION.—Society's Sash.
342-JUNIOR CHAMPION PONY MARE (3 years or under).—Society's Sash.
344-JUNIOR RESERVE CHAMPION PONY MARE.—Society's Sash.
283-CHAMPION PONY MARE (2 years or over).—Government Certificate and Society's Sash.
298-RESERVE CHAMPION PONY MARE.—Society's Sash.

WELSH MOUNTAIN PONIES.

Judge: G. L. CALN, Esq.

Stewards: N. MASON, Esq.

K. CAMPBELL, Esq.

N.B.:—Exhibits will be judged in accordance with an approved Scale of Points.

Ponies entered in this section must be measured by the Society's official measurer, and an exhibit over the specified measurement may be transferred to its correct class.

All ponies entered in this section must be registered in a recognised stud book.

For particulars of registration in the Australian Pony Stud Book, apply to the Secretary, Australian Pony Stud Book Society (Victorian Branch), Royal Show Grounds, Epsom Rd., Ascot Vale, W.2.

Entries limited to two in each class from any one exhibitor.

Entry Fee, £1/5/-; R.A.S. of V. Members, 15/-. TROPHIES, presented by LADY COLES, shall be awarded to the owners of the Champion Stallion and Champion Mare in the Welsh Mountain Pony sub-section.

CLASS

77. WELSH MOUNTAIN PONY STALLION, not exceeding 12 hands 2 inches.—Prizes: £5, £3, £2.

- 380 Mrs. H. Bartram, VIEW BANK GREETINGS 1175, gr, 1/1/50, s Nattai Flashlight, d Berrima Stardust.
381 F. A. Green, VIEW BANK BLUE BLOOD 1115, gr, aged, Mrs. H. Bartram, s Burradoo Rex, d Naroo Blue Bird.
382 Mr. & Mrs. G. A. Lewis, NAROO NIGHT-LIGHT Vol. 7, blk, 12/12/57, Mrs. D. W. Roberts, s Penarth Titlight (imp.), d Criban Nyth (imp.).
383 M. Turner, NAROO DAYLIGHT, ch, -/10/55, Mrs. D. Roberts, s Naroo Goldlight, d Criban Nyth (imp.).
384 Mrs. M. P. Willsallen, LOWLYNN GREY-LIGHT 1319, br, 13/10/53, s Lowlynn Silver King, d Naroo Joll.

78. WELSH MOUNTAIN PONY COLT, 3 years old and not exceeding 12 hands.—Prizes: £5, £3, £2.

- 385 Ewen Bell, BELLEWEN REVELSTAR Vol. 7, dqn, 25/11/52, s Green Valley Revelstone, d Bereen Estella.
386 R. W. Jolly, BEREEN RIVERSTONE 1604 (see also Class 57).
387 Mr. & Mrs. R. D. Owen, GREEN VALLEY PERRY 1653 (see also Class 57).
388 Mrs. D. M. Tooth, ARDROSSAN HOLLY BOY (see also Class 57).
389 Mrs. D. M. Tooth, ARDROSSAN NIGHT & DAY (see also Class 57).

79. WELSH MOUNTAIN PONY COLT, 2 years old and not exceeding 12 hands.—Prizes: £5, £3, £2.

- 386 F. A. Green, MOOROODUC PARK STAR-DOM F.R., gr, 17/11/59, s Green Valley Revelstone, d Arrawidgee Slumber.
387 J. W. Hannah, COLMONELL KIE Vol. 7, br, 8/10/59, s Burradoo Searchlight, d Gaiety.
388 Mr. & Mrs. G. A. Lewis, FAYIE GAYLIGHT (imp.) Vol. 7, 1960, T. Widding-Davies (U.K.), s Revel Springlight, d Craven Sprightly Light (imp.).
389 L. W. J. Tainton, REVELSTONE'S IMAGE F.R., bl, 6/10/59, s Green Valley Revelstone, d Tiny Miss.
390 J. H. Tarbolton, VIEW BANK DUSTSTORM F.R., gr, 23/9/59, Mrs. H. Bartram, s Nattai Greylight, d Berrima Stardust.

80. WELSH MOUNTAIN PONY MARE (dry), not exceeding 12 hands 2 inches.—Prizes: £5, £3, £2.

- 391 Mrs. H. Bartram, DUNDERDALE MISS SILVER 1343, gr, 29/10/47, Miss Chavasse Glendallo Wee Retnot, d Snow White.
392 Mrs. M. Bell, BELLEWEN MOONGLOW 4341, gr, 12/10/57, E. & Mrs. M. Bell, s View Bank Jack, d Glengowan Moonlight.
393 Mrs. A. R. Creswick, NATTAI HELGWEN 4174, ch, 29/9/56, s Nattai Dashlight, d Nattai Lady Starlight.
394 Mrs. A. R. Creswick, NATTAI MGONBEAM Vol. 7, bl, 12/9/57, s Nattai Moonlight, d Nattai Sunbeam.
395 F. A. Green, GLENGOWAN PEACH BLOSSOM 3455, gr, 22/11/50, P. S. Row, s Nattai Greylight 2nd, d Verna.
396 Mr. & Mrs. G. A. Lewis, CRAVEN SPRIGHTLY LIGHT (imp.) Vol. 7, w, 1951, Douglas Meredith (U.K.), s Craven Daylight, d Craven Sprightly's Last.
397 Mrs. G. Newman, VIEW BANK BELLBIRD 4181, ch, 7/11/57, Mrs. H. Bartram, s View Bank Greetings, d View Bank Blackbird.
398 W. Oakford, SKYE MANDY 4370, gr, 25/9/56, Miss J. E. Raymond, s Rhondda Monarch, d Rhondda Saturn.
399 Mr. & Mrs. R. D. Owen, GLENDALLO SHIRLEY Vol. 7, b, E. M. Philpott, s Glendallo Wee Greylock, d Shirley.

- 400 Mr. & Mrs. R. D. Owen, BEREEN ROSE-MARY 4408, gr. -/2/56, W. R. F. Richardson, s Revel Hailstone (imp.), d Bereen Rose.
- 401 Mrs. N. & L. Quinsee, VIEW BANK TITTLE TATTLE 3936, br. 14/10/54, Mrs. H. Bartram, s View Bank Bossy, d View Bank Topic.
- 3-402 Mrs. D. M. Tooth, NAROO HONEYSUCKLE 2989, ch. 11/10/48, Mrs. D. Roberts, s Flashlight 2nd, d Naroo Meteor.
- 1-403 Mrs. M. P. Willsallen, VIEWBANK LOVE-BIRD 3398, ch. 15/9/52, Mrs. H. Bartram, s Penarth Titlight (imp.), d Naroo Bluebird.

CLASS

81. WELSH MOUNTAIN PONY MARE (foaled or in foal), not exceeding 12 hands 2 inches.—Prizes: £5, £3, £2.

- 404 Mrs. H. Bartram, VIEW BANK BLACKBIRD 3443, blk. 18/8/53, s Penarth Titlight (imp.), d Naroo Bluebird.
- 3-405 Mrs. H. Bartram, VIEW BANK BUDGIE 3753, gr. 11/11/54, s View Bank Greetings, d Naroo Bluebird.
- 406 Mrs. M. Bell, BELLEWEN MOONBEAM 3842, gr. 20/12/55, E. & Mrs. M. Bell, s View Bank Jack, d Glengowan Moonlight.
- 407 J. W. Hannah, GLENGOWAN SHEBA 3669, gr. 18/10/50, P. S. Row, s Nattai Greylight 2nd, d Melba.
- 408 Mr. & Mrs. G. A. Lewis, REVEL GOODNIGHT (imp.), Vol. 7, gr. 1957, Emrys Griffiths (U.K.), s Revel Favour, d Revel Golden Pride.
- 2-409 Mr. & Mrs. G. A. Lewis, PARK GLOW 4037, ch. 20/10/56, Mr. & Mrs. Leighton Elliot (N.Z.), s Wentworth Mentor (imp.), d Revel Ray (imp.).
- 410 J. H. Tarbolton, GREEN VALLEY HEIDI 4352, gr. 5/11/57, W. Buckleigh, s Kurrajong Park Blue Stept, d Green Valley Snow White.
- 411 Miss Cecily Vial, NATTAI FALLING STAR 2ND 4358, br. 9/11/56, Mrs. D. B. Creswick, s Nattai Dashiight, d Nattai Shooting Star.

H.C. 393 Trans from class 80
1-394

82. WELSH MOUNTAIN PONY FILLY, 3 years old and not exceeding 12 hands.—Prizes: £5, £3, £2.

- 412 Mrs. H. Bartram, VIEW BANK LYREBIRD Vol. 7, ch. 20/11/58, s View Bank Greetings, d View Bank Blackbird.
- 413 Miss Kaye Craddock, SUNSHINE PARK SWEET JILL Vol. 7, gr. 29/8/58, Mrs. Stan Craddock, s Makari Sparklet, d Sunshine Park Frolic.
- 3-414 Mrs. A. R. Creswick, NATTAI LITTLE QUEEN Vol. 7, b. 23/9/58, s Nattai Moonlight, d Nattai Lady Greylight.
- 1-415 Mrs. G. E. Langford, HUNDERLEIA RONDA Vol. 7, gr. 26/10/58, Mrs. D. Short, s Rhondda Monarch, d Ghoolandadie Quip.
- 416 Mrs. D. M. Tooth, NAROO SMUT 4319, blk. 1958, Mrs. D. Roberts, s Penarth Titlight (imp.), d Naroo Soot.
- 2-417 Mrs. M. P. Willsallen, LOWLYNN MYFANWY 4310, ch. 9/10/58, s Lowlynn Silver King, d Blairmount Beverley.

83. WELSH MOUNTAIN PONY FILLY, 2 years old and not exceeding 12 hands.—Prizes: £5, £3, £2.

- 418 Ewen Bell, GREEN VALLEY LILAC F.R., b. 27/9/59, W. Buckleigh, s Green Valley Revelstone, d Green Valley Lavender Blue.
- 419 Ewen Bell, CHIARINI MOONSTONE F.R., gr. 9/9/59, Mrs. M. Bell, s Green Valley Revelstone, d Glengowan Moonlight.
- 420 Mrs. M. Bell, CHIARINI MISTY MOON F.R., gr. 21/9/59, s View Bank Blue Print, d Bellewen Moonbeam.
- 421 Mrs. M. Bell, BELLEWEN STELLAMARIS F.R., gr. 20/9/59, E. Bell, s View Bank Jack, d Nattai Falling Star 2nd.
- 3-422 Mrs. A. R. Creswick, NATTAI DEWDROP F.R., b. 17/9/59, s Nattai Moonlight, d Nattai Bluelight.
- 423 F. A. Green, MOORODUC PARK CLOUDY F.R., blk. 26/2/60, s Kurrajong Park Blue Stept, d Rhondda Moonbeam.

- 424 J. W. Hannah, COLMONELL PENNY Vol. 7, gr. 4/11/59, s Burradoo Searchlight, d Glengowan Sheba.
- 425 Kiddlewick Pony Stud, ARRAWIDGEE MOON GLOW, gr. R. A. Whitehead, s Burradoo Starlight, d Naroo Moonshine.
- 1-426 Mr. & Mrs. G. A. Lewis, FAYRE GOOD MORNING (imp.) Vol. 7, gr. 1960, T. Wilding-Davies (U.K.), s Bowler Blighter, d Revel Goodnight.
- 427 Mr. & Mrs. R. D. Owen, SPRING PARK BARBARA F.R., b. 29/11/59, W. Sparkes, s Kurrajong Park Silver, d Lowestoft Beryl.
- 2-428 Miss Rosemary Swinburne, MOONDYNE MAYFLOWER Vol. 7, ch. 26/10/59, s Marmindie Gift Prince, d Glengowan Sunflower.

CLASS

84. *WELSH MOUNTAIN PONY GROUP (Special): Three mares, any age, the bona fide property of the one exhibitor. Competition for this prize is limited to animals entered in the ordinary classes in this subsection. Prizes: £5, £3, £2.

- 3-429 Mrs. H. Bartram.
- 430 Mrs. M. Bell.
- 1-431 Mrs. A. R. Creswick.
- 2-432 Mr. & Mrs. G. A. Lewis.
- 433 Mr. & Mrs. R. D. Owen.

85. *WELSH MOUNTAIN PONY GROUP (Special): Stallion and two mares, any age, the bona fide property of the one exhibitor. Competition for this prize is limited to animals entered in the ordinary classes in this subsection. Prizes: £5, £3, £2.

- 2-434 Mrs. H. Bartram.
- 435 Ewen Bell.
- 2-436 Mr. & Mrs. G. A. Lewis.
- 437 Mr. & Mrs. R. D. Owen.
- 438 Mrs. D. M. Tooth.
- 1-439 Mrs. M. P. Willsallen.

86. *WELSH MOUNTAIN PONY GROUP (Special): Stallion and two of his progeny (any age), progeny not necessarily the property of the exhibitor. Competition for this prize is limited to animals entered in the ordinary classes in this subsection. Prizes: £5, £3, £2.

- 1-440 Mrs. H. Bartram.
- 441 J. W. Hannah.

or other award

87. *WELSH MOUNTAIN PONY GROUP (Special): Sires progeny group. Three progeny, male or female, by one sire which must be registered in the Australian Pony Stud Book. The progeny only to be shown. They need not necessarily be bred or owned by the owner of the sire but must be the bona-fide property of the one exhibitor. Competition for this prize is limited to animals entered in the ordinary classes in this subsection. Prizes: £5, £3, £2.

- 2-442 Mrs. H. Bartram.
- 3-443 Ewen Bell.
- 3-444 Mrs. M. Bell.
- 1-445 Mrs. A. R. Creswick.

CHAMPION PRIZES

- JUNIOR CHAMPION WELSH MOUNTAIN PONY STALLION (3 years or under).—Society's Sash. — 268
- JUNIOR RESERVE CHAMPION WELSH MOUNTAIN PONY STALLION.—Society's Sash. — 270

- 268- CHAMPION WELSH MOUNTAIN PONY STALLION (2 years or over).—Government Certificate and Society's Sash.
- 384- RESERVE CHAMPION WELSH MOUNTAIN PONY STALLION.—Society's Sash.
- 426- JUNIOR CHAMPION WELSH MOUNTAIN PONY MARE (3 years or under).—Society's Sash.
- 428- JUNIOR RESERVE CHAMPION WELSH MOUNTAIN PONY MARE.—Society's Sash.
- 394- CHAMPION WELSH MOUNTAIN PONY MARE (2 years or over).—Government Certificate and Society's Sash.
- 403- RESERVE CHAMPION WELSH MOUNTAIN PONY MARE.—Society's Sash.

SHETLANDS.

Judge: Mrs. A. S. WILLSALLEN.

Stewards: N. MASON, Esq.

V. GARNHAM, Esq.

All Shetlands over the age of 2 years must be registered as adults in an approved Stud Book for Shetlands outside the Commonwealth, or in the Shetland Section of the Australian Pony Stud Book, and the pedigrees of both sire and dam must trace in an unbroken line to pure imported stock. Shetlands 2 years old or under must be recorded as foals. If Stud Book numbers cannot be given, proof of registration must accompany entry. For particulars of registration in the Australian Pony Stud Book, apply to the Secretary, Australian Pony Stud Book Society (Victorian Branch), Royal Show Grounds, Epsom Road, Ascot Vale, W.2.

Entries limited to two in each class from any one exhibitor.

Entry Fee, £1/5/-; R.A.S. of V. Members, 15/-.

CLASS

88. SHETLAND PONY STALLION, 10 hands 2 inches or under, over 3 years old.—Prizes: £5, £3, £2.
- 1- 446 W. Buckleigh, GREEN VALLEY SONNY 1441S, blk, 26/8/56, s Yarra Lea Glitter, d Green Valley Koala.
- 3- 447 M. T. Clinton, HARVIESTOUN HALDOR (imp.) 982S, blk, 1949, J. E. Kerr, s Bergaster of Transy, d Harviestoun Bess.
- 2- 448 M. L. Hill, GREEN VALLEY BARRY 1417S, blk, 1/3/55, W. Buckleigh, s Yarra Lea Glitter, d Fenwick Frolic.
- 449 G. & R. Jones, LOGIEALMOND MIDNIGHT 1444S, blk, 7/11/55, Mrs. G. A. Lewis, s Yarra Lea Glitter, d Shetland Heights Grey Streak.
- 450 Mr. & Mrs. G. A. Lewis, KELVIN DIAMOND 1344S, blk, 11/12/54, R. C. Richards, s Rob Roy Royal Gem, d Fenwick Rhoda.
- 451 W. Oakford, YARRAVIEW GLAMOUR 1448S, blk, 5/8/56, s View Bank Andy, d Yarra View Dawn.
- 452 L. Taylor, MERLYN BEAU DUKE 1151S, blk, 11/10/57, s Logiealmond Pinto Lad, d Black Beauty.
89. SHETLAND PONY COLT, 3 years old.—Prizes: £5, £3, £2.
- 2- 453 M. L. Hill, MULWAREE ROBERT 1637S, blk, 18/4/59, s Green Valley Barry, d Mulwaree Lilac.
- 3- 492 Mr. & Mrs. G. A. Lewis, FAIRWAY COMET 1650S, skew, s Logiealmond Pinto Lad, d Logiealmond Serena.
- 1- 454 Mr. & Mrs. R. D. Owen, GREEN VALLEY SPUTNIK 1654S, blk, 13/9/58, W. Buckleigh, s Green Valley Aris, d Green Valley Gracie.

CLASS

90. SHETLAND PONY COLT, 2 years old.—Prizes: £5, £3, £2.
- 2- 455 Mrs. H. Bartram, VIEW BANK VIVID F.R., ch, 17/10/59, s Avening Fagus (imp.), d View Bank Vogue (imp. in dam).
- 456 M. T. Clinton, ROB ROY SPARKY Vol. 7, blk, 10/9/59, s Harviestoun Haldor (imp.), d Rob Roy Alice.
- 3- 457 Guide Dogs for the Blind Association of Victoria, VIEW BANK HERALD F.R., skew, 28/11/59, Mrs. H. Bartram, s Avening Fagus (imp.), d View Bank You Beaut.
- 1- 458 Mr. & Mrs. G. A. Lewis, FAIRWAY DARK DAVID F.R., blk, 1/11/59, s Kelvin Diamond, d Logiealmond Serena.
- 450 *trans from Class 88.*
91. *SHETLAND PONY STALLION OR COLT (in harness) (Special).—Prizes: £5, £3, £2.
- 1- 446 W. Buckleigh, GREEN VALLEY SONNY 1441S (see also Class 88).
- 447 M. T. Clinton, HARVIESTOUN HALDOR (imp.) 982S (see also Class 88).
- 3- 453 M. L. Hill, MULWAREE ROBERT 1637S (see also Class 89).
- 450 Mr. & Mrs. G. A. Lewis, KELVIN DIAMOND 1344S (see also Class 88).
- 451 W. Oakford, YARRAVIEW GLAMOUR 1448S (see also Class 88).
- 2- 454 Mr. & Mrs. R. D. Owen, GREEN VALLEY SPUTNIK 1654S (see also Class 89).
- 452 L. Taylor, MERLYN BEAU DUKE 1151S, blk, 11/10/57 (see also Class 88).
92. SHETLAND PONY MARE (dry), 10 hands 2 inches or under.—Prizes: £5, £3, £2.
- 2- 459 W. Buckleigh, GREEN VALLEY CARMEN 4163S, blk, 5/10/57, s Yarra Lea Glitter, d Green Valley Carmel.
- 1- 460 W. Buckleigh, GREEN VALLEY KOALA 2ND 4164S, blk, 2/10/57, s Yarra Lea Glitter, d Green Valley Koala.
- 4- 461 M. T. Clinton, ROB ROY ALICE 3040S, blk, 10/11/50, s Gem of Manor (imp.), d Rob Roy Dawn.
- 462 M. T. Clinton, ROB ROY CINDERELLA Vol. 7, blk, 25/10/54, s Comet of Bodian (imp.), d Rob Roy Linda.
- 464 S. Fear, KIDDLEWICK KATE 4167S, gr, 4/19/55, s Yarra Lea Glitter, d Fenwick Bewitch.
- 2- 466 Mr. & Mrs. G. A. Lewis, FAIRWAY ASTRID 4137S, blk, 13/11/56, s Harviestoun Pedro (imp.), d Fenwick Norlanda.
- 467 W. Oakford, BRANDON BONNIE 2985S, blk, -/11/50, Mrs. W. R. Nevins, s Rob Roy Sniper, d View Bank Baby.
- 468 W. Oakford, GREEN VALLEY RANGI 4354S, blk, 18/11/58, W. Buckleigh, s Yarra Lea Beau, d Green Valley Ruth.
- 469 Mr. & Mrs. F. R. Pullar, CRAIGIE FAIRY WINGS 4133S, blk, 15/11/57, s Green Valley Pat, d Fenwick Witching.
- 470 Mr. & Mrs. F. R. Pullar, SHETLAND HEIGHTS BLACK ROSE 4188S, blk, 21/11/55, Mrs. A. C. G. Maclellan, s Fenwick Moon Eclipse, d Shetland Heights Rose May.
- 471 Mrs. Nancy M. Smith, YARRA VIEW DAWN 3754S, blk, 27/12/53, W. Oakford, s Yarra Lea Little Digger, d Brandon Bonnie.
- 472 L. Taylor, BLACK BEAUTY 3844S, blk, 1951, Stevens, s Yarralea Infra Dig, d Rhyll.
93. SHETLAND PONY MARE (in foal or with foal at foot), any age.—Prizes: £5, £3, £2.
- 2- 473 W. Buckleigh, GREEN VALLEY GRACIE 3168S, blk, -/12/51, s Harviestoun Pat (imp.), d Shetland Heights Koala.
- 463 M. T. Clinton, ROB ROY LAVINDA 4185S, blk, 14/10/56, s Harviestoun Haldor (imp.), d Rob Roy Elizabeth.
- 1- 474 M. L. Hill, MULWAREE FAIRY 4048S, blk, 11/11/57, s Riverside Flora's Fancy, d View Bank Dorothy May.
- 3- 475 Mr. & Mrs. F. R. Pullar, FENWICK PRUE 2927, blk, 5/11/51, Mrs. A. D. D. Maclean, s Harviestoun Soutrie, d Rosine of Hansen.
- 476 Mrs. Nancy M. Smith, ROB ROY MARGE 2877S, blk, 1/11/49, W. E. & G. A. Clinton, s Gem of Manor (imp.), d Rob Roy Kenna Marina.

CLASS

94. SHETLAND PONY FILLY, 3 years old.—
Prizes: £5, £3, £2.

- 477 I. Anderson, GREEN VALLEY LUCY 4353S, blk, 10/10/58, W. Buckleigh, s Yarra Lea Beau, d Green Valley Lynette.
478 M. T. Clinton, ROB ROY STELLA Vol. 7, blk, 21/10/58, s Harviestoun Haldor (imp.), d Rob Roy Marge.
2-465 M. L. Hill, GREEN VALLEY MOANA 4449S, blk, 1958, W. Buckleigh, s Green Valley Aris, d Green Valley Margaret.
1-479 Mr. & Mrs. G. A. Lewis, FAIRWAY CAPRICE 4460S, blk, 18/11/58, Logiealmond Moonlight, d Logiealmond Sparkle.
3-480 Mr. & Mrs. F. R. Pullar, CRAIGIE HONEY BEE Vol. 7, blk, s View Bank Andy, s Yarra Lea Butterfly.

95. SHETLAND PONY FILLY, 2 years old.—
Prizes: £5, £3, £2.

- 481 Mrs. H. Bartram, VIEW BANK CATTY F.R., skew, 26/11/59, s Avening Fagus (imp.), d Catcha of Hansen.
482 R. W. Bowen, VIEW BANK GOOD HEAVENS F.R., pie, 15/10/59, Mrs. H. Bartram, s Avening Fagus (imp.), d View Bank Arise.
2-483 W. Buckleigh, GREEN VALLEY GRETA F.R., blk, 2/9/59, s Green Valley Aris, d Green Valley Gracie.
1-484 M. T. Clinton, ROB ROY CHRISTINE F.R., gr, 12/10/59, s Bell Metal of Mundurno (imp.), d Rob Roy Black Gem.
485 M. T. Clinton, ROB ROY LADY Vol. 7, blk, 24/9/59, s Harviestoun Haldor (imp.), d Rob Roy Olive.
486 Mrs. Jill Gardiner, ROYAL JUEL F.R., blk, 1959, s Harviestoun Haldor (imp.), d Rob Roy Patches.
487 M. L. Hill, MULWAREE ANN F.R., blk, 22/9/59, s Green Valley Barry, d Mulwaree May.
488 M. L. Hill, MULWAREE MARGARET F.R., gr, 13/3/60, s Green Valley Barry, d Mulwaree Lilac.
3-489 Mr. & Mrs. G. A. Lewis, FAIRWAY DELPHINE F.R., blk, 27/10/59, s Kelvin Diamond, d Fenwick Fifi.
490 Mr. & Mrs. G. A. Lewis, FAIRWAY DESIRE F.R., blk, 21/10/59, s Kelvin Diamond, d Fenwick Norlanda.
491 Mrs. G. Newman, ROB ROY VICKI F.R., blk, 15/10/59, M. T. Clinton, s Rob Roy Suddy, d Rob Roy Jinnie.

96. *SHETLAND GROUP (Special).—Stallion and Two Mares (any age) owned but not necessarily bred by exhibitor.—Competition for this prize is limited to animals entered in the ordinary classes. Prizes: £5, £3, £2.

- 1-493 W. Buckleigh.
2-494 M. T. Clinton.
3-495 M. L. Hill.
496 Mr. & Mrs. G. A. Lewis.
497 W. Oakford.

97. *SHETLAND GROUP (Special): Stallion and two of his progeny (any age); progeny not necessarily the property of the exhibitor. Competition for this prize is limited to animals entered in the ordinary Classes.—Prizes: £5, £3, £2.

- 3-498 M. T. Clinton.
1-499 M. L. Hill.
2-500 Mr. & Mrs. G. A. Lewis.

CLASS

98. *SHETLAND GROUP (Special): Three mares, any age, the bona fide property of the one exhibitor. Competition for this prize is limited to animals entered in the ordinary classes. Prizes: £5, £3, £2.

- 1-501 W. Buckleigh.
502 M. T. Clinton.
3-503 M. L. Hill.
504 Mr. & Mrs. G. A. Lewis.
505 Mr. & Mrs. F. R. Pullar.

99. *SHETLAND GROUP: Sires Progeny Group. Three progeny, male or female by one sire which must be registered in the Shetland Section of The Australian Pony Stud Book. The progeny only to be shown. They need not necessarily be bred or owned by the owner of the sire but must be the bona fide property of the one exhibitor. Competition for the prize is limited to animals entered in the ordinary classes. Prizes: £5, £3, £2.

- 506 Mrs. H. Bartram.
507 W. Buckleigh.
508 M. T. Clinton.
509 M. L. Hill.
3-510 Mr. & Mrs. G. A. Lewis.

CHAMPION PRIZES

- 454 JUNIOR CHAMPION SHETLAND PONY STALLION (3 years or under).—Society's Sash.
453 JUNIOR RESERVE CHAMPION SHETLAND PONY STALLION.—Society's Sash.
446 CHAMPION SHETLAND PONY STALLION (2 years or over).—Government Certificate and Society's Sash.
454 RESERVE CHAMPION SHETLAND PONY STALLION.—Society's Sash.
479 JUNIOR CHAMPION SHETLAND PONY MARE (3 years or under).—Society's Sash.
484 JUNIOR RESERVE CHAMPION SHETLAND PONY MARE.—Society's Sash.
460 CHAMPION SHETLAND PONY MARE (2 years or over).—Government Certificate and Society's Sash.
466 RESERVE CHAMPION SHETLAND PONY MARE.—Society's Sash.

Section 7 – Saddle Section

SADDLE HORSES:

Judge: R. W. LIVERMORE, Esq.
Stewards: ROBERT HUNTER, Esq.
F. J. LITHGOW, Esq.
G. PENNEFATHER, Esq.
R. W. WOOD, Esq.

LED STALLIONS AND LED MARES:

Judge: J. W. MORGAN, Esq.
Stewards: W. McL. GREAVES, Esq.
H. W. WOOD, Esq.

SADDLE GALLOWAYS:

Judge: G. T. MAUGHAN, Esq.
Stewards: J. F. BRADSTREET, Esq.
A. C. TRUMBLE, Esq.
C. S. MANN, Esq.

SADDLE PONIES:

Stewards: SIR EDGAR COLES,
J. F. BRADSTREET, Esq.
A. C. TRUMBLE, Esq.
C. S. MANN, Esq.

UTILITY STOCK HORSE:

Judge: J. W. MORGAN, Esq.

MOUNTED POLICE TURNOUT:

Judge: R. W. LIVERMORE, Esq.

Stewards: J. W. MORGAN, Esq.
W. McL. GREAVES, Esq.

DRESSAGE:

Judges: F. MAIRINGER, Esq.

Mrs. C. LUCKOCK.

J. WINCHESTER, Esq.

Stewards: D. W. KNOX, Esq.

Mrs. G. BURGESS

Lt.-Col. R. H. NUGENT.

R. B. LANGDON, Esq.

S. T. CHAPPLE, Esq.

MARE OR GELDING TO CONTEST
COMBINED TRAINING EVENTS:

Judge: F. MAIRINGER, Esq.

BEST EQUESTRIAN TURNOUTS:

Judge (Horses): R. W. LIVERMORE, Esq.

Judge (Galloways & Ponies, Class 102):

G. T. MAUGHAN, Esq.

Judge (Riding Ability, 15 years & over):

C. C. READHEAD, Esq.

Judge (Riding Ability, under 15 years):

D. J. C. WOOD, Esq.

Judge (Costume):

Judge (Saddlery): K. BREGAZZI, Esq.

Judge (General Appearance): Mrs. C. LUCKOCK.

Independent Referee: J. W. MORGAN, Esq.

Stewards: ROBERT HUNTER, Esq.

W. McL. GREAVES, Esq.

F. J. LITHGOW, Esq.

S. T. CHAPPLE, Esq.

A surcharge of 1/- per horse shall be imposed on all horses, galloways and ponies entered in Sections 7 and/or 9.

This surcharge, which must be remitted with the entry fees, shall be paid into the Overseas Team Fund of The Equestrian Federation of Australia.

* Denotes Special Class.

An exhibit may only be entered in one ordinary class in each of Sections 5, 6, 7 and 8 and in as many Special Classes as it is eligible to compete in Sections 5, 6, 7, 8 and 9.

An exhibit cannot be entered in a Special class unless it has been entered in an ordinary class in the same section. (This regulation does not apply to the Miscellaneous & Dressage Classes, which include Classes 106 to 118 and 156 to 158 (incl.).

An exhibit must compete and qualify in an ordinary class before becoming eligible for Champion Prizes.

(Stallions are not eligible to compete in this Section. Dressage Classes excepted).

All animals entered in this Section must be registered in the Equestrian Federation of Australia's Register. For particulars regarding registration apply to the Secretary Equestrian Federation of Australia (Victorian Branch), Royal Show Grounds, Epsom Road, Ascot Vale, W.2.

Where height is stipulated, horses must be measured, and an exhibit over or under the specified measurement may be transferred to its correct Class. Where a definite weight is specified, the horse must, in the opinion of the judge, be suitable for carrying such weight.

All horses in the 14-st., 12-st. and 10-st. Hack Classes must be paraded before judging, when the Judge will classify them into their various classes in the following way:— The horses entered for 14-st. Hack shall be paraded, when any horse too light in the opinion of the Judge, shall be transferred to the 12-st. Class. Those entered in the 12-st. Class shall be next paraded, when the Judge shall class out any he considers too heavy or too light, and shall transfer the heavy to 14-st. and the light to 10-st. Class. Those entered for the 10-st. Class shall be paraded, and the Judge shall class out all considered too heavy, and transfer to 14-st. or 12-st. Class, as the case may be. Judging will then commence with the 14st. Class.

N.B.:—Hacks which are not paraded for classification will not be eligible to compete.

Please state on entry form the name, colour and correct age of exhibit, also pedigree (if known).

All entrants in saddle and contest sections must state performances of horse or pony on a form. Immediately after the close of entries, the Horse Committee will go through all forms, and from the information supplied will determine which entries will be accepted, and for which animals accommodation will be provided. In this connection, first preference will be given to approved animals from other States. All entrants will be notified of the Committee's decision, and all fees paid on any entries not accepted will be refunded.

Notwithstanding any regulation to the contrary, an exhibit may be entered in one ordinary class in the Saddle Section and one ordinary class in the Harness Section.

DRESS

Ladies and Girls:

In hack classes and riding competitions ladies should wear either:—

- (a) Black bowler hat, black or dark coat, stock or collar and tie, breeches and black riding boots.

Or—

- (b) Felt hat or hunting cap, tweed coat, collar and tie (not a stock), jodhpurs and jodhpur boots.

In classes for best equestrienne turnout, and Jumping Contests, ladies must wear (a) above. In novelty events, ladies may wear either breeches and boots or jodhpurs with a WHITE shirt and no coat if the weather is hot; ties or stocks should be securely pinned.

Gentlemen and Boys:

- (a) In hack or pony classes and riding competitions—bowler or felt hat or hunting cap, tweed coat, collar and tie (not a stock) either breeches and riding boots or jodhpurs with jodhpur boots.

- (b) In jumping competitions gentlemen riders must wear either (a) Hunting Livery of a recognised Hunt Club. (b) Black coat and stock, white breeches, black boots, or (c) Tweed coat and tie, fawn breeches and black or tan boots. Boys under 16 shall wear hunting cap, tweed coat, and WHITE shirt with jodhpurs. Stocks or ties must be securely pinned.

MOUNTED TURNOUTS.

CLASS

100. *BEST EQUESTRIENNE TURNOUT.

The "Garryowen" Perpetual Trophy, for Best Equestrienne Turnout.

All Equestriennes, 18 years of age and over, competing in hack classes and/or riding competitions are eligible to enter for this trophy.

Competitors must be mounted on galloways or horses. Ponies 14 hands or under not eligible.

101. *BEST INTERMEDIATE EQUESTRIENNE TURNOUT.

A Perpetual Trophy will be awarded for Best Intermediate Equestrienne Turnout.

All Equestriennes, 15 years of age and under 18 years, competing in hack classes and/or riding competitions are eligible to enter for this trophy.

284- THE LOUIS EPSTEIN TROPHY, presented by LOUIS EPSTEIN PTY. LTD., 136 Flinders St., Melbourne, C.I., valued at £5/5/- will be awarded to the winner of this class.

The animal, costume and gear used in this class must be the bona-fide property of the competitor or her brother, sister, guardian or parent.

102. *BEST JUNIOR EQUESTRIENNE TURNOUT.

A Perpetual Trophy will be awarded for Best Junior Equestrienne Turnout.

THE LOUIS EPSTEIN TROPHY, presented by LOUIS EPSTEIN PTY. LTD., 136 Flinders St., Melbourne, C.I., valued at £5/5/- will be awarded to the winner of this class.

All equestriennes, under 15 years of age, competing in hack classes and/or riding competitions are eligible to enter for this trophy.

All entrants must be mounted on ponies or galloways 14 hands 2 inches or under. The animal, costume and gear used in this class must be the bona-fide property of the competitor or her brother, sister, guardian or parent.

103. *THE ESQUIRE EQUESTRIENNE TURNOUT.

163- Trophy valued at £5/5/- (presented by Mrs. W. R. Nevins) and Sash will be awarded for Best Equestrienne Turnout.

All equestriennes 18 years of age and over competing in hack classes and/or riding competitions are eligible to enter for this trophy.

The animal, costume and gear used in this class must be the bona-fide property of the competitor.

Entrants must lodge a statutory declaration to this effect when making entries.

"Competitor" is defined as an individual and does not include Companies, Partnerships, Syndicates etc.

EQUESTRIENNE TURNOUT CONDITIONS.

All entries must be lodged with the Secretary by 5 p.m. on WEDNESDAY, 20th SEPTEMBER.

Entry free.

The name of the animal and name of the rider must be given on the entry form.

In the event of the animal originally nominated becoming unfit for use because of accident or illness, a substitute will be permitted provided that the Society's Veterinary Surgeon certifies to the fact that the animal originally nominated is not fit to compete.

Trophies will be competed for annually, and each year's winner will be presented with a suitably inscribed sash.

Special Ribbons will also be awarded to the competitors placed second, third, fourth, fifth, and sixth in these events.

EQUESTRIENNE TURNOUT Classes will be judged by points on the following scale:—

	Points
MOUNT—Conformation and sound-	
ness	25
Manners and paces	20
	— 45
EQUIPMENT—*Saddlery	10
Costume	10
	— 20
RIDING ABILITY	25
GENERAL APPEARANCE	10
	— 100

* Saddlery will be judged on quality, condition and suitability.

In the event of a tie for first place, an independent judge shall decide the winner.

CLASS

104. *THE BOYS' INTERMEDIATE EQUESTRIAN TURNOUT.

A Trophy and Special Sash will be awarded to the winner of this Class.

Boys, 12 years of age and under 15, competing in saddle classes and/or riding competitions are eligible to enter for this trophy.

105. *THE BOYS' JUNIOR EQUESTRIAN TURNOUT.

The Mr. and Mrs. A. G. Hunter Trophy (presented by Mr. and Mrs. Robert Hunter) and Special Sash will be awarded to the winner of this Class.

Boys under 12 years of age, competing in saddle classes and/or riding competitions, are eligible to enter for this trophy.

GENERAL CONDITIONS FOR CLASSES 104 AND 105

All entries must be lodged with the Secretary by 5 p.m. on WEDNESDAY, 20th SEPTEMBER.

ENTRY FREE.

The name of the animal and name of the rider must be given on the entry form.

The animal, costume and gear used in these Classes must be the bona-fide property of the competitor, or his brother, sister, guardian or parent.

NO.	COMPETITOR	CONFORMATION & SOUNDNESS	MANNERS & PACES	SADDLERY	COSTUME	RIDING ABILITY	GENERAL APPEARANCE	TOTAL	AWARD
156	Mrs. K. Abrahams, WINDY WOLD	18	16	8½	8	15	8½	74	
159	Miss Elizabeth Balharry, ROYALIST	16	16	7	5	13	8½	65½	
160	Miss Margaret Beggs, ROYAL CONSORT	20	18	7½	4½	20	8	78	=6th
163	Miss Gwenda Beveridge, TRACKDOWN	22	18½	9	6½	23½	8½	88	2nd
168	Miss L. Brien, KALADOOKA	16	15	8	6½	15½	8	69	
180	Miss Olive Elliott, COMRADE	21	15	9½	5½	10	7	68	
182	Mrs. R. Evans, DECKETURE	18	15	8	6	9	6	62	
183	Miss Isobel A. Ferrier, WARRACK	22	15	8½	4½	8	7	65	
184	Mrs. R.A. Field, NOBLE ARCHER	22½	18½	9	9	23	9	91	1st
187	Miss Jan Gault, COPPER COIN	19	16	8	7	18	7½	75½	
529	Miss M. Johnson, GOLDBURN	18	15	7½	7½	12½	6	66½	
197	Miss Judy Lamb, CORSAIR	16	14	7½	7	19½	8	72	
200	Miss Yvonne Lewis, RATA	20	18	9½	6	24	9½	87	3rd
204	Miss Margaret McIntyre, FAIR EAGLE	15	13	6½	7½	12	7½	61½	
209	Miss Helen Martin, GLIMMER	19	16½	8	8½	18	8	78	=6th
214	Miss Mollie Moore, YARRAWONGA	18	16	7	8½	19	8½	77	
215	Miss Ann Moreland, MAHMOUD	17	15	6½	7	11	8½	65	
217	Mrs. Bruce Nelson, BRANDON BOY	20	18	9	9	17	9	82	4th
221	Miss Rae Parmley, ROTA	20	16½	7	6½	13	6½	69½	
224	Miss Elizabeth Reed, BURMA	22	18	9	8½	13	9	79½	5th
231	Miss Shirley Smiles, DONGA LAD	19	14	6	8½	10	6	63½	
236	Miss Sandra Swann, VOLTACK	17	15	6½	7	7	6	58½	
561	Mrs. Donald White, GLENBURNIE	22	18	7	6	9	6	68	
241	Miss Illona White, SULTAN	18	14	7½	8½	8	6	62	
243	Mrs. Joan Wilson, MOTLEY LAD	17	16	8½	8	15	6½	71	
560	Mrs. Diana McGregor, GOLDSMITH	18	16	6	8½	8	8	64½	

COMPETITOR

Class 101

1961

		WARD	TOTAL	GENERAL APPEARANCE	RIDING ABILITY	COSTUME	SADDLERY	DANERS & PACES	INFORMATION & SOUNDNESS
247	Miss M.C. Adam, COROMANDEL		63 $\frac{1}{2}$	8 $\frac{1}{2}$	9	6	8	15	17
248	Miss Patricia Anderson, BLUE TRAVELLER		67 $\frac{1}{2}$	8	13	8	8 $\frac{1}{2}$	13	17
253	Miss Ann-Marie Bottomley, FIESTA		62 $\frac{1}{2}$	8 $\frac{1}{2}$	7	7	9	13	18
256	Miss Margaret Brien, MELISSA		71	9	8	8 $\frac{1}{2}$	8 $\frac{1}{2}$	18 $\frac{1}{2}$	18 $\frac{1}{2}$
259	Miss Helen Byrnes, MOOMBA	=6th	80	8 $\frac{1}{2}$	15	8	8 $\frac{1}{2}$	18	22
260	Miss D. Carling, EL-DAZAH		60	7 $\frac{1}{2}$	6	8 $\frac{1}{2}$	8	13	17
266	Miss Joan Ditty, BLUE CHIP		62	8 $\frac{1}{2}$	8	6	7 $\frac{1}{2}$	13	19
268	Miss Joy Drake, RACKETEER		67	8 $\frac{1}{2}$	8	8 $\frac{1}{2}$	8	15	19
272	Miss Keren Foletta, TANIA		62 $\frac{1}{2}$	7 $\frac{1}{2}$	9	6 $\frac{1}{2}$	8 $\frac{1}{2}$	14	17
274	Miss Patricia Francis, REDLINE		68 $\frac{1}{2}$	7 $\frac{1}{2}$	12	8	7 $\frac{1}{2}$	16	17 $\frac{1}{2}$
275	Miss Sue Fatcher, SAMUEL		79	9	17	9	8 $\frac{1}{2}$	16 $\frac{1}{2}$	19
276	Miss Lee Gilbert, GOLDEN CHARM	=6th	80	8	18	8 $\frac{1}{2}$	9	16 $\frac{1}{2}$	20
282	Miss Carole Henderson, RUMMIE	4th	81	8 $\frac{1}{2}$	20 $\frac{1}{2}$	7 $\frac{1}{2}$	8 $\frac{1}{2}$	16	20
284	Miss Gail Hogan-Taylor, BANDOOLA	1st	88	9 $\frac{1}{2}$	22	9	9	17	21 $\frac{1}{2}$
288	Miss Inger Kolle, GUEMERRA		70	9	11	8	9	14	19
289	Miss Robyn Lawrence, LAWRA-LEE		67 $\frac{1}{2}$	7 $\frac{1}{2}$	9	7	8 $\frac{1}{2}$	15 $\frac{1}{2}$	20
291	Miss Lynette Lewis, BEAU GAY	=2nd	83	9	23	8	9	15	19
294	Miss Jennifer McDowall, JABRAM		68	8 $\frac{1}{2}$	11	8	7 $\frac{1}{2}$	15	18
296	Miss Dianne McLaurin, GOLDEN SOVEREIGN		72	7 $\frac{1}{2}$	13	7 $\frac{1}{2}$	7	16	21
308	Miss Dianne Searle, BRANDON BOY	=2nd	83	8	19	8	9 $\frac{1}{2}$	17	21 $\frac{1}{2}$
309	Miss Mimi Serjeant, CASSANDRA	5th	80 $\frac{1}{2}$	8	20 $\frac{1}{2}$	8 $\frac{1}{2}$	8 $\frac{1}{2}$	15	20
311	Miss Deidre Smith, BLUE SOVEREIGN	3rd	82	8 $\frac{1}{2}$	20	8 $\frac{1}{2}$	8	17	20
312	Miss Ingrid Sorenson, LEONIE		73	9	14 $\frac{1}{2}$	7 $\frac{1}{2}$	8	16	18
317	Miss Kerrin Thwaites, ARISTOCRAT		68	8	10	8	8	16	18
319	Miss Robyn Towers,		68 $\frac{1}{2}$	9	10	7 $\frac{1}{2}$	8 $\frac{1}{2}$	15 $\frac{1}{2}$	18

1961

NO.	COMPETITOR	CONFORMATION & SOUNDNESS	MANNERS & PACES	SADDLERY	COSTUME	RIDING ABILITY	GENERAL APPEARANCE	TOTAL	
327	Miss M. Anderson, PARKLEIGH FELICITY	21	15	4	4	10	5	59	
408	Miss Margaret Bowring, FELICITY	19	17	8 $\frac{1}{2}$	7 $\frac{1}{2}$	12	8 $\frac{1}{2}$	72 $\frac{1}{2}$	
336	Miss Sally Bywater, WILLIAM	21	16	7 $\frac{1}{2}$	9	15	8 $\frac{1}{2}$	77	=3rd
338	Miss Carol Campbell, FINE & DANDY	16	14	5	5	14	6 $\frac{1}{2}$	60 $\frac{1}{2}$	
340	Miss Charni Cole, TUPPENCE CHEERS	17	15	7 $\frac{1}{2}$	5 $\frac{1}{2}$	19	8 $\frac{1}{2}$	72 $\frac{1}{2}$	
412	Miss Barbara Davey, BUTTONS	20	15	7	5	7	7 $\frac{1}{2}$	61 $\frac{1}{2}$	
437	Miss Carolyn Davey, PENNY ROYAL	20	12	7	6	7	7 $\frac{1}{2}$	59 $\frac{1}{2}$	
345	Miss Jill Dempster, CHEROKEE	17	15	8 $\frac{1}{2}$	7 $\frac{1}{2}$	20	8	76	=4th
348	Miss Linley Donaldson, BLACK BOY	17	12	6 $\frac{1}{2}$	6 $\frac{1}{2}$	14	6	62	
350	Miss Sue Driver, GREY SONG	18	15	6 $\frac{1}{2}$	6	11	7 $\frac{1}{2}$	64	
416	Miss Cayle Farmer, LISA	17	15	6 $\frac{1}{2}$	5	13	6 $\frac{1}{2}$	63	
417	Miss Jill Francis, BLUEBELL	22	17	6 $\frac{1}{2}$	7	15	8 $\frac{1}{2}$	76	=4th
351	Miss Sheryl Gardner, JEDDA	16	14	8 $\frac{1}{2}$	9	23	19 $\frac{1}{2}$	80	=2nd
354	Miss Marion Green, ECHO	22	15	7 $\frac{1}{2}$	7	16	7 $\frac{1}{2}$	75	5th
418	Miss Margaret Hansen, CHESTER	21	16	9	9	16	9	80	=2nd
358	Miss Diann Hayes, CHIQUA	21	17	6	6 $\frac{1}{2}$	13	7	70 $\frac{1}{2}$	
362	Miss Kaye Jones, TAM-A-SHANTA	22	15	8	8 $\frac{1}{2}$	18	9	80 $\frac{1}{2}$	1st
447	Miss Vicki Jones, SIERRA BOY	20	14	7 $\frac{1}{2}$	7 $\frac{1}{2}$	13	8	70	
422	Miss Margaret Lamb, GOLD TIP	19	14	6 $\frac{1}{2}$	7 $\frac{1}{2}$	17	8 $\frac{1}{2}$	72 $\frac{1}{2}$	
423	Miss Rosemary Lamb, PRETTY PENNY	16	16	5 $\frac{1}{2}$	7	12	9	63 $\frac{1}{2}$	
368	Miss Jan Lawrence, MEADOW KING	22	17	7 $\frac{1}{2}$	9	12	6	73 $\frac{1}{2}$	
378	Miss Margaret Nicol, CHESTER	20	16	8	8 $\frac{1}{2}$	13	8 $\frac{1}{2}$	74	6th
382	Miss Shelagh Nott, JESTER	15	15	6 $\frac{1}{2}$	9	18	7 $\frac{1}{2}$	71	
429	Miss Felicity Seymour, MECCANO	19	13	5 $\frac{1}{2}$	6	14	7 $\frac{1}{2}$	65	
432	Miss Minna Thiele, RIVERMEAD TWILIGHT	18	17	3 $\frac{1}{2}$	3 $\frac{1}{2}$	16	7	64	
433	Miss Judy Thomas, LUCKY STAR	20	18	5	8	11	7	69	
406	Miss June Whitehead, LINDY LOU	20	16	8 $\frac{1}{2}$	6 $\frac{1}{2}$	14	7 $\frac{1}{2}$	72 $\frac{1}{2}$	
407	Miss Jan Whitty, SANDBAR	23	18	5	7	16	8	77	=3rd
419	Miss Judith Edwards	20	11	6 $\frac{1}{2}$	7	13	7 $\frac{1}{2}$	65	

1961

NO.	COMPETITOR	CONFORMATION & SOUNDNESS	MANNERS & PACES	SADDLERY	COSTUME	RIDING ABILITY	GENERAL APPEARANCE	TOTAL	AWARD
155	Miss Carole Abrahams, VULSENO	18	17	$8\frac{1}{2}$	7	20	8	$78\frac{1}{2}$	5th
156	Mrs. Kevin Abrahams, WINDY WOLD	18	17	$8\frac{1}{2}$	$7\frac{1}{2}$	$12\frac{1}{2}$	$8\frac{1}{2}$	72	
159	Miss Elizabeth Balharry, OBERON	18	13	$7\frac{1}{2}$	$6\frac{1}{2}$	8	$7\frac{1}{2}$	$60\frac{1}{2}$	
160	Miss Margaret Beggs, ROYAL CONSORT	20	17	8	5	11	8	69	
163	Miss Gwenda Beveridge, TRACKDOWN	23	19	9	9	21	9	90	1st
180	Miss Olive Elliott, COMRADE	20	$16\frac{1}{2}$	7	$6\frac{1}{2}$	9	$7\frac{1}{2}$	$66\frac{1}{2}$	
183	Miss Isabel A. Ferrier, WARRACK	22	15	8	6	18	$7\frac{1}{2}$	$76\frac{1}{2}$	
189	Miss Irene Hansen, TOMALI	17	$16\frac{1}{2}$	$7\frac{1}{2}$	$7\frac{1}{2}$	15	8	$71\frac{1}{2}$	
193	Miss June Hendry, ABD-EL-KADIR	19	17	8	8	20	9	81	3rd
200	Miss Yvonne Lewis, RATA	20	$17\frac{1}{2}$	$9\frac{1}{2}$	8	24	$9\frac{1}{2}$	$88\frac{1}{2}$	2nd
209	Miss Helen J. Martin, GLIMMER	20	$16\frac{1}{2}$	$7\frac{1}{2}$	$8\frac{1}{2}$	14	8	$74\frac{1}{2}$	
211	Miss Viola Meeks, SUNSTAR	18	16	9	7	16	8	74	
212	Mrs. Kathleen Metherall, DRESS SUIT	19	17	8	9	10	9	72	
213	Mrs. Felicity Mitchell, LOCHARVON	16	16	$7\frac{1}{2}$	6	14	6	$65\frac{1}{2}$	
214	Miss M. Moore, YARRAWONGA	16	16	$7\frac{1}{2}$	$8\frac{1}{2}$	22	8	78	6th
224	Miss Elizabeth Reed, BURMA	22	$18\frac{1}{2}$	9	$6\frac{1}{2}$	13	9	$80\frac{1}{2}$	4th
231	Miss Shirley P. Smiles, DONGA LAD	17	15	8	8	18	$7\frac{1}{2}$	$73\frac{1}{2}$	
241	Miss Illona White, RAJAH	20	12	$8\frac{1}{2}$	$8\frac{1}{2}$	16	5	70	
467	Mrs. Bill Cashmore, GAY EMPIRE	$18\frac{1}{2}$	13	6	6	7	6	$56\frac{1}{2}$	

1961

BOYS INTERMEDIATE EQUESTRIAN TURNOUT

NO.	COMPETITOR	CONFORMATION & SOUNDNESS	PACES	RIDING ABILITY & MANNERS	DEPORTMENT & BEHAVIOR	GENERAL APPEARANCE	SADDLERY	COSTUME	TOTAL	AWARD
86	Hugh P. Bowring, FELICITY	10	9 $\frac{1}{2}$	12	8	20	10	10	79 $\frac{1}{2}$	4th
91	Peter Davey, GAY PARADER	8	9 $\frac{1}{2}$	11	7	18	11	11 $\frac{1}{2}$	76	6th
94	Graham Evans, VISCOUNT	11	10 $\frac{1}{2}$	9	8	19	11 $\frac{1}{2}$	10	79	5th
97	Kelvin Grant, SPARKIE	10 $\frac{1}{2}$	9 $\frac{1}{2}$	11	7	17	10 $\frac{1}{2}$	8	73 $\frac{1}{2}$	
98	John Hansen, CHESTER	11	10	12	8 $\frac{1}{2}$	18	12	10	81 $\frac{1}{2}$	2nd
100	N. Heseltine, FOREVER AMBER	9	8 $\frac{1}{2}$	9	8 $\frac{1}{2}$	17	11 $\frac{1}{2}$	9 $\frac{1}{2}$	73	
101	Jon Hickman, BONANZA	10 $\frac{1}{2}$	8	8	8 $\frac{1}{2}$	16	10 $\frac{1}{2}$	8 $\frac{1}{2}$	70	
103	Keith Jenkinson, CRAWFORD	11	10	10 $\frac{1}{2}$	8	17	10 $\frac{1}{2}$	8	75	
106	B. Lincoln, QUEENIE	12	12	9 $\frac{1}{2}$	8 $\frac{1}{2}$	15	9	6	72	
105	Leslie Latta, SPARKLE	10	12	9	8	18	11 $\frac{1}{2}$	12	80 $\frac{1}{2}$	3rd
111	James Nicol, DALANCLE JULIET	12	9	9	8	17	9 $\frac{1}{2}$	10 $\frac{1}{2}$	75	
115	John Slater, MONSALVAT MYNETTE	11 $\frac{1}{2}$	9 $\frac{1}{2}$	10	8	16	8	6 $\frac{1}{2}$	69 $\frac{1}{2}$	
116	Graeme Tipping, RIPPONLEA HONEYBEE	12	12	10	9	21	9	11	84	1st
118	John Waddell, CINDY LOU	10	8	8	8	17	10 $\frac{1}{2}$	8	69 $\frac{1}{2}$	
117	Craig Tucker, GLEN DUFF	10 $\frac{1}{2}$	9	10	9	17	8 $\frac{1}{2}$	10 $\frac{1}{2}$	74 $\frac{1}{2}$	

CLASS 105.

BOYS JUNIOR EQUESTRIAN TURNOUT

1961

NO.	COMPETITOR	CONFORMATION & SOUNDNESS	MANNERS & PACES	SADDLERY	COSTUME	RIDING ABILITY	DEPORTMENT & BEHAVIOUR	GENERAL APPEARANCE	TOTAL	AWARD
119	Jeffrey Bates, TWINKLE STAR	9	9	$8\frac{1}{2}$	$10\frac{1}{2}$	8	7	14	66	
140	F. Belot, BOY BLUE	$8\frac{1}{2}$	$6\frac{1}{2}$	5	5	8	7	9	48	
123	John Craddock, JUDY DEEN	12	10	9	10	13	9	17	80	3rd
145	Peter Evison, SCAMP	8	7	$7\frac{1}{2}$	6	8	7	10	$53\frac{1}{2}$	
150	David Nixon, SATON	$11\frac{1}{2}$	12	$9\frac{1}{2}$	9	15	10	17	84	2nd
562	Paul Tucker, FRILLY	10	6	8	7	9	8	15	63	
146	Ian Forsyth, VIEW BANK MINTERN	10	$8\frac{1}{2}$	$6\frac{1}{2}$	8	7	7	13	60	
127	David Hanlon, DERRYMORE	$9\frac{1}{2}$	$9\frac{1}{2}$	9	9	$14\frac{1}{2}$	9	14	$74\frac{1}{2}$	5th
128	Bruce Jenkinson, PINE VIEW TALLY	$10\frac{1}{2}$	$8\frac{1}{2}$	8	9	8	7	16	67	
148	Leigh Kilpatrick, SPICE	11	10	$10\frac{1}{2}$	11	14	10	18	$84\frac{1}{2}$	1st
132	Jon Marriage, PAPRIKA CHEERS	$9\frac{1}{2}$	$10\frac{1}{2}$	$8\frac{1}{2}$	11	13	8	15	$75\frac{1}{2}$	4th
133	Bobby Patten, RIVERMEADE SILVER WATTLE	11	9	$9\frac{1}{2}$	$8\frac{1}{2}$	12	8	16	74	6th
136	Robert Quinsee,	$8\frac{1}{2}$	9	$8\frac{1}{2}$	$8\frac{1}{2}$	13	10	16	$73\frac{1}{2}$	

9.45 a.m.

CLASS

100. *BEST 1 EQUESTRIENNE TURNOUT.

The "Garryowen" Perpetual Trophy, for Best Equestrienne Turnout.

All Equestriennes, 18 years of age and over, competing in hack classes and/or riding competitions are eligible to enter for this trophy.

Competitors must be mounted on galloways or horses. Ponies 14 hands or under not eligible.

- 156 Mrs. K. Abrahams, WINDY WOLD.
159 Miss Elizabeth Balharry, ROYALIST.
160 Miss Margaret Beggs, ROYAL CONSORT.
163 Miss Gwenda Beveridge, TRACKDOWN.
165 Mrs. Fay Blight, TOMALL.
168 Miss L. Brien, KALADOOKA.
170 Miss Judith Byrne, LANDMARK.
172 Mrs. A. Calvert, LIZA.
175 Miss Marjorie Coombs, TROY.
180 Miss Olive Elliott, COMRADE.
182 Mrs. R. Evans, DECKETURE.
183 Miss Isobel A. Ferrier, WARRACK.
184 Mrs. R. A. Field, NOBLE ARCHER.
187 Miss Jan Gault, COPPER COIN.
188 Miss Patricia Hanna, MARKSMAN.
189 Miss Irene Hansen, TOMALL.
193 Miss June Hendry, PARAVEL.
194 Mrs. Peg James, PACIFIC.
229 Miss M. Johnson, GOLDBURN.
195 Miss Rosemary Jones, GENTLEMAN JOHN.
197 Miss Judy Lamb, CORSAIR.
200 Miss Yvonne Lewis, RATA.
203 Miss Norma MacDonald, QUEEN OF TONGA.
204 Miss Margaret P. McIntyre, FAIR EAGLE.
205 Miss Anthea Mackay, GREAT MIRTH.
206 Miss Josephine McKay, RENOWN.
209 Miss Helen Martin, GLIMMER.
212 Mrs. R. M. Metherall, DRESS SUIT.
213 Mrs. Felicity Mitchell, LOCHARVON.
214 Miss Mollie E. Moore, YARRAWONGA.
215 Miss Ann Moreland, MARMOUD.
217 Mrs. Bruce Nelson, BRANDON BOY.
250 Mrs. Ron Nixon, SOVEREIGN.
258 Mrs. L. Parker, SYLVAN PRINCE.
221 Miss Rae Parmley, ROTA.
223 Miss Jill Phelan, BERWICK.
224 Miss Elizabeth Reed, BURMA.
228 Miss Jill Ryan, NUTCRACKER.
231 Miss Shirley P. Smiles, DONGA LAD.
232 Miss Pamela H. Southby, CHARMAINE.
236 Miss Sandra Swann, VOLTACK.
241 Miss Illona White, SULTAN.
243 Mrs. Joan C. Wilson, MOTLEY LAD.

10.00 a.m.

"The Lightning" Junior Fruit Packing
Championship of Victoria (continuous)
—In the Rest Area Totalisator.

Continuous Wood Chopping Programme
—In Special Arena.

The name of the animal and name of the rider
must be given on the entry form.
In the event of the animal originally nominated
not being available for use because of accident or

CLASS 101—Continued.

The animal, costume and gear used in this class
must be the bona-fide property of the competitor
or her brother, sister, guardian or parent.

Competitors:—

- 247 Miss M. C. Adam, COROMANDEL.
248 Miss Patricia Anderson, BLUE TRAVELLER.
253 Miss Ann-Marie Bottomley, FIESTA.
256 Miss Margaret Brien, MELISSA.
259 Miss Helen Byrnes, MOOMBA.
260 Miss D. Carling, EL-DAZAH.
266 Miss Joan Ditty, BLUE CHIP.
268 Miss Joy Drake, RACKETEER.
271 Miss Marion Farmer, TREASURE GIFT.
272 Miss Keren Foletta, TANIA.
274 Miss Patricia Francis, REDLINE.
275 Miss Sue Fletcher, SAMUEL.
276 Miss Lee Gilvert, GOLDEN CHARM.
282 Miss Carole Henderson, RUMMIE.
284 Miss Gail Hogan Taylor, BANDOOLA.
288 Miss Inger Kelle, GUEMERRA.
289 Miss Robyn Lawrence, LAWRA-LEE.
291 Miss Lynette Lewis, BEAU GAY.
292 Miss Elizabeth McCann, MAC.
294 Miss Jennifer McDowall, JABRAM.
296 Miss Dianne McLaurin, GOLDEN
SOVEREIGN.
299 Miss Margaret Milward, GLENFERRIE.
308 Miss Dianne Searle, BRANDON BOY.
309 Miss Mimi Serjeant, CASSANDRA.
310 Miss Sandra Shoppee, HIGHLAND BLUE BOY.
311 Miss Deidre Smith, BLUE SOVEREIGN.
312 Miss Ingrid Sorenson, LEONIE.
316 Miss Mary Thompson, JUST DANDY.
317 Miss Kerrin Thwaites, ARISTOCRAT.
324 Miss Wendy Wood, SIMBA.

CLASS 101
The name of the animal and name of the rider
must be given on the entry form.

Class 100

- 1 Mrs R. A. Field "Noble Archer"
- 2 Miss Luenda Beveridge "Trackdown"
- 3 Miss Yvonne Lewis "Rata"
- 4 Mrs Bruce Nelson "Brandon Boy"
- 5 Miss Elizabeth Reed "Burma"
- = 6 Miss Margaret Beggs "Royal Consort"
- = 6 Miss Helen Martin "Shimmer"

Class 101

- 1 Miss Gail Hogan Taylor "Bandoola" - 284
- 2 Miss Lynette Lewis "Bean Lay" 291
- = 2 Miss Dianne Searle "Brandon Boy" 308
- 3 Miss Deidre Smith "Blue Sovereign" 311
- 4 Miss Carol Henderson "Rummie" 282
- 5 Miss Mimi Sargeant "Cassandra" 309
- = 6 Miss Helen Barnes "Moomba" 259
- = 6 Miss Lee Gilbert "Golden Charm" 276

Class 102

- 1 Miss Kayle Jones "Jam-A-Shanta"
- = 2 Miss Cheryl Gardner "Jedda"
- = 2 Miss Margaret Hansen "Chester"
- = 3 Miss Sally Bywater "William"
- = 3 Miss Jan Whitty "Sandbar"
- = 4 Miss Jill Francis "Bluebell"
- = 4 Miss Jill Dempster "Cherokee"
- 5 Miss Marion Green "Echo"
- 6 Miss Margaret Nichol "Chester"

"The Enquire"

*For Placings
see Page 1-26*

CLASS 103—Continued.

- 155 Miss Carole Abrahams, VULSENSO.
156 Mrs. Kevin Abrahams, WINDYWOLD.
159 Miss Elizabeth Balharry, OBERON.
160 Miss Margaret Beggs, ROYAL CONSORT.
163 Miss Gwenda Beveridge, TRACKDOWN.
172 Mrs. Noel Calvert, LIZA.
559 Mrs. Rae Cashmore, GAY EMPIRE.
175 Miss Marjorie Coombs, SAFFRON.
180 Miss Olive Elliott, COMRADE.
182 Miss Lorna Evans, DECKETURE.
183 Miss Isabel A. Ferrier, WARRACK.
188 Miss Pat Hanna, NAIROBI.
189 Miss Irene Hansen, TOMALI.
549 Miss Joy Henderson, ENSAY.
192 Miss June Hendry, ABD-EL-KADIR.
197 Miss Judy Lamb, CORSAIR.
200 Miss Yvonne Lewis, RATA.
560 Mrs. Diana McGregor, GOLDSMITH.
204 Miss Margaret McIntyre, FAIR EAGLE.
209 Miss Helen J. Martin, GLIMME.
211 Miss Viola Meeks, SUNSTAR.
212 Mrs. Kathleen Metherall, DRESS SUIT.
213 Mrs. Felicity Mitchell, LOCHARVON.
214 Miss M. Moore, YARRAWONGA.
215 Miss Ann Moreland, MAIMOND.
221 Miss Rae Parmley, ROTA.
224 Miss Elizabeth Reed, BURMA.
228 Miss Jill Ryan, NUTCRACKER.
231 Miss Shirley P. Smiles, DONGA LAD.
233 Mrs. Marion Stepleton, FRAULEIN.
236 Miss Sandra Swann, VOLTACK.
561 Mrs. Donald White, CAVALIER.
241 Miss Ilona White, RAJAH.
243 Mrs. Joan C. Wilson, TARRA.

Class 104.

- 1 Graeme Lipping "Ripponlea Honeybee" 116
- 2 John Hansen "Chester" 98
- 3 Leslie Latta "Sparkle" 105
- 4 Hugh P. Bayring "Felicity" 86
- 5 Graham Coans "Viscount" 94
- 6 Peter Davey "Gay Parade" 91

Class 105

- 1 Leigh Kilpatrick "Spice"
- 2 David Nixon "Satou"
- 3 John Craddock "Judy Heen"
- 4 John Jon Marriage "Paprika Churn"
- 5 David Haulon "Derrymore"
- 6 Bobby Patten "Rivernside Silver
wattle"

Class 103.

- 1 Miss E. Beveridge "Trackdown" 163.
- 2 Miss G. Lewis "Rata" 200
- 3 Miss June Hendry "Aba-El-Kadir" 193
- 4 Miss C. Reed "Burma" 224
- 5 Miss Carol Abraham "Yulseno" 155
- 6 Miss M. Moore "Yarra Wonga" 214.

In the event of the animal originally nominated becoming unfit for use because of accident or illness, a substitute will be permitted provided that the Society's Veterinary Surgeon certifies to the fact that the animal originally nominated is not fit to compete.

Trophies will be competed for annually, and each year's winner will be presented with a suitably inscribed Sash. Special Sashes will also be awarded to the competitors placed second, third, fourth, fifth and sixth.

Boys' Equestrian Turnout Classes will be judged by points on the following scale:—

	Points
MOUNT--Conformation and soundness	12½
Manners and paces	12½
EQUIPMENT--*Saddlery	12½
Costume	12½
RIDING ABILITY	15
Deportment and behaviour of rider . .	10
GENERAL APPEARANCE--	
Harmony and balance between horse, rider, equipment and costume	25
TOTAL	100

* Saddlery will be judged on correctness, condition and suitability.

MISCELLANEOUS.

CLASS

106. STALLION, light (led), 2 years old or over, 15 hands or over, suitable for breeding hacks and light-weight hunters.—Prizes: £5, £3, £1, Card. Entry fee, £1/5/-; R.A.S. of V. Members, 15/-.

2-511 M. C. Barnes, CHRISTOPHER 2567, ch, 10/11/58, s Rami, d Filastic.

Abs-512 E. Clark, SOUVENIER, gr, 17/10/59, s Request, d Nina.

513 C. B. Fahler, NIBLOCK (imp. Fr.) blk, 1947, s Pharis, d Melusine. *Trans to Class 107*

514 Miss Margaret Griffith & K. D. Kenneally, MY DEAL 2801, gr, 1/10/40.

104 Mr. & Mrs. W. Hannak, SHANASIF, b, 11/11/57. *Trans to Class 107*

Abs-515 Miss Ena Tilly, CAREEL, ch, 24/10/57.

516 Michael Walsh, GLEN VALE 2721, ch, 9/10/59.

516 Miss Ilona H. White, ANTHELION STAR, ch, 1958. *No other award Trans to Class 107*

107. STALLION (led), 2 years old or over, 15 hands or over, suitable for breeding heavy- or medium-weight hunters.—Prizes: £5, £3, £1, Card. Entry fee, £1/5/-; R.A.S. of V. Members, 15/-.

517 P. D. Hanrahan, MATTERHORN, ch, 23/8/47.

148 P. D. Hanrahan, WAY YONDER, ch, 7/11/50.

108. *MARE, light (led), 2 years old or over, 15 hands or over, suitable for breeding hacks and light-weight hunters (Special).—Prizes: £5, £3, £1, Card, all presented by INDUSTRIAL ACCEPTANCE CORPORATION, 60 COLLINS PLACE, MELBOURNE. Entry fee, £1/5/-; R.A.S. of V. Members, 15/-.

518 Miss Sally Agar, DESERT BREEZE 2715, br, 11/9/56.

519 Miss H. J. Bent, EL-CENTRO 2631, ch, 20/9/54.

520 Miss J. Bisset, JEDDA 2879, br, 1955.

521 L. R. Brien, MELISSA 1513, gr, -/10/51.

522 Miss Judith M. Byrne, NEWS FLASH 2350, br, 15/8/53.

136 Gordon L. Cain, MY FAIR LADY, gr, 16/11/58.

523 Mrs. A. Calvert, LIZA 1689, b, 23/8/55.

4-524 B. W. Cunningham, CINDY 2731, ch, 31/8/56.

525 R. E. Gardiner, BEAULENE 2588, ch, 13/8/54.

526 Miss M. Garzoli, BRONZE LADY 2535, br, 1950.

528 Miss Patricia M. Hanna, CLEOPATRA 232, b, 4/11/47.

529 P. D. Hanrahan, MISS CRUSOE 2573, br, 23/11/56.

530 P. D. Hanrahan, SUBMARINA 2512, b, 21/10/56.

531 Mrs. Don Hearn, DESERT ROSE S302, gr.

532 Michael Hynes, INDIAN VEIL, ch, 1951.

533 Mrs. D. Kelynaek, FOLKSONG, ch, 23/10/55.

534 Miss Robyn M. Lawrence, LAWRA-LEE 2713, gr, 1957.

535 Gregor McCann, RHANEE 2837, ch, 24/10/54.

536 Miss Bridget A. Macintyre, DRIFT 393, b, 14/11/52. *Trans to Class 109*

537 E. H. B. Neill, QUEEN OF TONGA 2404, gr.

538 Miss J. Patience, SHIRAZ 2716, gr, -/11/56.

539 Miss Lynette Shanahan, LEONIE'S PRIDE 2745, br, 24/11/54.

540 Miss Deidre Smith, BLUE SOVEREIGN 2727, gr, -/9/54. *Trans to Class 109*

541 Miss Ingrid Sorenson, LEONIE 2856, ch, 19/10/50.

542 Mrs. Marion Stapleton, FRAULEIN 2828, ch, 1953.

3-543 Mrs. R. Traill, VALBRAE QUEEN 2613, b, 1951.

544 W. M. Tweddle, LADY SABRINA (imp. N.Z.), blk.

1-545 Mrs. M. P. Willsallen, FAIRY ROD, b.

546 C. A. Wilson, BRUANNA 2874, br, 31/10/58.

CLASS

109. *MARE (led), 2 years old or over, 15 hands or over, suitable for breeding heavy- or medium-weight hunters.—Prizes: £5, £3, £1, Card. Entry fee, £1/5/-; R.A.S. of V. Members, 15/-.

547 Mrs. A. C. Benn, BOODLE N10199, b, 1953.

519 Miss H. J. Bent, EL CENTRO 2631, ch, 20/9/54.

4-548 Mrs. M. Cosgrave, THE SHIRALEE 2563, ch, 25/12/57.

527 W. Grant, KEVARU, br, 1955.

528 Miss Patricia M. Hanna, CLEOPATRA 232, b, 4/11/47.

549 P. D. Hanrahan, LETCHA 2571, b, 7/11/51.

550 Miss T. Harris, BLUE MIST 1413, gr, -/10/49.

551 Miss C. Knoblock, TINTOOKIE 1911, ch, -/8/52.

552 Miss Elizabeth Reed, RANEE 1810, gr, 1952.

553 Miss Jill Ryan, ALUKEA 2165, br, 1953.

541 Miss Ingrid Sorenson, LEONIE 2856, ch, 19/10/50.

2-554 Mrs. P. Voudsen, MITTA MITTA, br, 1953.

555 Mrs. Donald White, SARA 2812, gr.

1-540 *Trans from Class 108*
3-536 " " " "

110. *BROOD MARE, 15 hands or over, showing thoroughbred qualities (led) (visibly in foal or with foal at foot) (Special).—Prizes: £5, £3, £1, Card. Entry fee, £1/5/-; R.A.S. of V. Members, 15/-.

1-556 Andrew Craig, TRACER, ch, 9/10/56, T. Peake, s Australgem, d Coralie.

526 Miss M. Garzoli, BRONZE LADY 2535, br, 1950.

128 Mr. & Mrs. W. Hannak, BRIGHT JEWEL, b, 7/8/57.

557 Miss Kay Willis, PRINCESS SILVER STAR, ch, 28/8/57.

No other award

CLASS

111. *GENTLEMEN'S COB, 15 hands or under (definitely up to 15 stone), (Special).—Prizes: £5, £3, £1, Card. Entry fee £1/5/-, R.A.S. of V. Members 15/-.

- 558 Miss C. L. Anderson, BLUE TRAVELLER 79, gr, 14/10/47.
 559 Miss Carol Atherton, DON GIOVANNI 2862, ch, 25/5/57.
 560 Miss Julianne E. Bell, SARACEN 1030, gr, 2/11/52.
 561 D. Bott & J. Fowler, SUNDOWN 2799, gr, 6/11/55.
 218 Richard R. S. Bywater, GAY GOLD 755, ch, 7/8/50.
 4-562 Miss G. Coggan, TEXAS 689, b, 7/10/54.
 563 Miss R. M. Cottrell, HARCOTT 1559, b, 1948.
 564 Miss Maureen Daniel, GOLDEN ARROW, cr, 1954.
 208 T. J. & W. J. Dwyer, MOONRAY 2226, b, 1954.
 565 Miss Sheryl Gardner, ANDREW 1377, ch, 1951.
 1-210 Miss Sheryl Gardner, CHARMAINE 2448, gr, 17/12/54.
 566 Miss Patricia M. Hanna, SAKINI, blk, 1956.
 226 J. C. Harland, CARNIVAL GEM 2771, b, -/10/58.
 567 Miss P. Henderson, ENSAY 2166, b, 1952.
 2-568 S. L. Henderson, FROSTY 2711, gr, 1954.
 569 S. L. Henderson, RUMMIE 2517, ch, 1951.
 570 Misses Kemp & Beggs, GOLD DUST 612, ch, 1946.
 571 Mrs. B. J. Klein, DOMINO 2694, b.
 572 R. C. Lawrance, MEADOW KING 218, gr, 1952.
 573 R. McCarthy, BLUE CHIP 2868, gr, 25/9/56.
 574 Mrs. Diana W. McGregor, TOBY 2309, br, -/10/52.
 575 Miss Catherine E. McLeod, BLUE IDOL 2630, bl, 1956.
 576 Mrs. J. O'Shea, DIPLOMAT 1182, gr.
 235 Miss Marjorie Piferrer, SEREN 2155, blk, -/9/50.
 577 Warren B. Reynolds, AMBASSADOR 2537, gr, 1954.
 578 M. & W. Roycroft, OUR SOLO 1665, br, 1950.
 579 Miss Carole A. Ruttle, BAY KING 2536, b, 1955.
 580 David Stevens, LINNEL GOLD 2364, ch, 27/10/54.
 581 Miss Kay P. Watts, GLENROWAN 2618, ch, 1953.
 3-582 Donald White, GLEN GARRY 1215, gr, 1954.
 583 Miss Ilona H. White, RAJAH 1756, br, 1950.
 214 Norman White, CALYPSO 1849, gr, -/10/52.
 584 Wilson Bros., SILVER QUEEN 2388, cr, -/11/53.

112. *PURE-BRED ARAB SADDLE MARE OR GELDING (ridden), (Special). Pedigree to be stated on Entry Form.—Prizes: £5, £3, £1, Card. Entry fee £1/5/-, R.A.S. of V. Members 15/-. A special prize of £20 presented by Mrs. A. D. D. Maclean, Fenwick Stud Farm, Yan Yean, will be awarded to the winner of the above class. (This amount will be reduced to £15 if there are less than 6 competitors).

- 119 D. Bott, RIFPLE, br, 1/11/56.
 2-120 Gordon L. Cain, ELECTRIMEL, gr, 31/10/53.
 121 Gordon L. Cain, SILUSUF, gr, 5/10/54.
 585 Miss D. Carling, EL-DAZAH 2894, ch, 15/10/56.
 1-4-122 Mrs. Susan H. Carr, KAMIL Vol. 8, gr.
 586 Miss J. Elliot, SHERIF 923, b, 20/8/50, Mrs. A. D. D. Maclean, s Riffal, d Senabra.
 127 Bruce Eltringham, DAFAL, ch, 24/11/51, Mrs. A. D. D. Maclean, s Riffal, d Dahana.
 128 Mr. & Mrs. W. Hannah, BRIGHT JEWEL, b, 7/8/57.
 587 D. Heather, REPLICA, ch, 9/9/58, Mrs. A. D. D. Maclean, s Shafreyn, d Fadoura.
 588 Eric H. James, SHARIZ, ch, 26/9/57, s Shafreyn, d Rizala.
 2-123 Miss Inger Kolle, GUEMERRA, gr, 12/10/53, Mrs. C. Luckock, s Sirhan, d Marada.
 589 Mrs. M. D. Lewis, GREY MIST, gr, 22/10/55.
 126 Miss Judy Ryan, MOONKAS, gr, 10/11/53.

N.B.—The first three place-getters in the Classes for Gentlemen's Cob and Pure-Bred Arab Saddle Mare or Gelding are NOT eligible to compete in Consolation Classes for Hacks.

CLASS

113. *MARE OR GELDING suitable to contest Combined Training Events. To be under 10 years old and judged for conformation, fitness and suitability, manners and paces, and jumping ability over a simple course in which obstacles will not exceed 3 feet in height. Prizes: £10, £5, £3, Card. Entry fee, £1/5/-; R.A.S. of V. Members, 15/-. HORSES entered in Class 113 to be examined by the Society's Veterinary Surgeon in the ring, just prior to being judged.

- 590 Mrs. K. Abrahams, WINDY WOLD 2361, ch, 30/11/53.
 591 Miss Gay Adams, FABIAN 2357, gr, 20/10/56.
 592 Miss Sally Agar, OH, b, 27/11/53.
 593 Miss Margaret Allen, RHUMBA 2718, br, 2/11/54.
 594 M. C. Barnes, SEBASTIAN 2095, b, 20/8/53.
 595 W. G. Battley, RUMPELSTILTSKIN 2128, cr, 7/11/54.
 547 Mrs. A. C. Bern, BOODLE N10199, b, 1953.
 596 Miss Gwenda Beveridge, TRACKDOWN 2394, b, -/8/53.
 597 David H. Bourke, GLENWAY 2875, gr, 4/10/56.
 598 John Buchan, SINBAD S1211, ch, 1953.
 522 Miss Judith M. Byrne, NEWS FLASH 2350, br, 15/8/53.
 599 Caprilli Stables, CAPRILLI 2735, ch, -/8/57.
 600 Miss M. Coombs, SAFFRON, ch, 18/9/53.
 601 Miss M. Coombs, TROY 1969, br, -/10/52.
 602 Mrs. M. Cosgrave, GAY DAVID 2110, 1954.
 603 Miss Joy Drake, RACKETEER 2282, ch, 1/10/52.
 604 T. J. & W. J. Dwyer, RED SAILS, ch.
 605 Miss M. Escott, OBED 2829, br, 7/11/53.
 606 E. Faulkner, MYSTERY BAG 2747, br, 11/10/56.
 607 W. G. Francis, REDLINE 2901, ch.
 608 Miss M. Garzoli, ACCLAMATION 2414, ch, 1955.
 609 D. J. Green, EEL AMI, br, 1957.
 610 Miss T. Harris, GOTHIC 2313, br, 2/11/53.
 611 Miss Gail Hogan Taylor, BANDOOLA 2152, ch, 7/10/52.
 612 Trevor Holborow, CHIALO 2737, b, 19/11/56.
 613 R. W. Hyem, BANOON N339, br, 1952.
 614 Miss Katharine Irving, JOLLY GOOD, br, 1955.
 615 Kiddlewick Pony Club, NEVER MIND 2502, ch, 1954.
 616 Trevor King, MIKE MURPHY 2632, br, 1/9/56.
 617 Miss Toni Ladanyi, TAMBURLAINE 2544, b.
 618 Miss Judy Lamb, CORSAIR 2815, b, 30/10/56.
 619 N. J. Lavis, EURLINJUCK, br.
 621 Mrs. J. Lawless, SAMSON 2836, b, 1952.
 622 Miss Lynette Lewis, ACROBAT, gr, 1954.
 2-623 Miss Yvonne Lewis, MR. X 2622, b, 5/10/54.
 624 Miss Yvonne Lewis, RATA 1713, b, 16/10/52.
 625 Miss Marjorie J. Little, SANDOWN 2531, ch, 1956.
 626 Miss Heather McCallum, MEEBERRIE 2393, gr, 1952.
 536 Miss Bridget A. Macintyre, DRIFT 393, b, 14/11/52.
 627 Miss Margaret Milward, GLENFERRIE 2559, gr, 1954.
 629 Miss Ann Moreland, DUMMERL 2737, br, 10/6/53.
 630 Miss Sandy Morgan, KING OF THE CREEK, br, 1955.
 537 E. H. B. Neill, QUEEN OF TONGA 2404, gr, 1952.
 631 Miss Janet Parbury, AMBER LIGHT, b, 1958.
 632 Misses Pearson & Williamson & Mr. A. F. Jacobs, MELUS 2549, ch, 1953.
 633 Miss Elizabeth Reed, BURMA 2247, b, 24/8/52.

- 634 Mesdames Richardson, McCann & Eadon, MUSIC MAN 2708, ch, aged.
 3-636 Miss J. B. Ritchie, ASCENT 2508, br, 1952.
 638 B. F. Rose & A. M. Watson, HARVEST TIME 2763, b, -/9/56.
 1-639 M. & W. Roycroft, ELDORADO 2709, ch, 24/9/53.
 640 Mr. & Mrs. James Russell, HI FI 2322, b, 7/10/54.
 4-553 Miss Jill Ryan, ALUKEA 2165, br, 1953.
 641 Miss Jill Ryan, SUMMERTIME 2722, br, 21/8/54.
 642 Miss Sandra Swann, VOLTACK 2506, br, 31/10/54.
 643 Mrs. Donald White, CAVALIER 2553, br, 1955.

CLASS

114. MOUNTED POLICE TURNOUT, Mare or Gelding, shown in saddle, and judged with equipment for style and neatness as a turnout and control and manners and paces of horse.—Prizes: £7, £3, £2, Card, all presented by ELIZA TINSLEY PTY. LTD., 640 BOURKE ST., MELBOURNE, C.I. Entry free.

- 644 Const. P. E. Bentley, MERRY HUNTER, ch.
 645 Const. R. A. Bodycomb, WESTRAY, gr.
 646 1st Cont. M. J. W. Corless, DANDY, gr.
 647 1st Const. C. E. Dando, WEXFORD, b.
 648 Const. R. B. English, LEX, gr.
 649 Const. E. A. Evans, VICEROY, gr.
 650 Const. G. A. Fink, JACQUIMA, ch.
 651 Const. C. E. Lomas, SILVER, gr.
 652 Const. E. B. Lynch, THEBAN, b.
 653 Const. C. L. McLeod, ATOM, gr.
 654 Const. O. J. Matthews, AINTREE, b.
 1-655 Const. D. F. Millett, LORD, gr.
 2-656 Const. K. J. O'Brien, DIM, gr.
 657 Const. J. Partington, PAT, ch.
 658 1st Const. A. C. Raymond, LANCE, br.
 659 1st Const. G. Robinson, SURE, gr.
 660 Const. W. M. Rutherford, RAY, gr.
 661 Const. R. J. Stanley, BLUE BELL, gr.
 662 Const. K. R. Stockdale, ESTACA, ch.
 3-663 Const. D. Taylor, SIMBA, ch.
 664 1st Const. G. M. Turnbull, MAC, gr.
 665 Const. J. W. Wade, MARGARET, gr.
 666 1st Const. W. L. Wells, COO-EE, gr.
 4-667 Const. D. J. Whittle, SIM, gr.

115. *BEST UTILITY STOCK HORSE, in action. To be tried over a course and submitted to such tests as the Committee shall determine. Conformation shall not be taken into consideration. (Special).—Prizes: £5, £3 £1, Card. Entry fee 10/-, R.A.S. of V. Members 5/-.

- 668 H. C. Allen, ALLENDALE SHANDY, ch.
 669 Gordon Baker, TREASURE, ch, 1956.
 670 Gordon Baker, SHERBET, blk, 1953.
 671 W. R. Butler, BEN NEVIS 2575, ch, aged.
 204 N. B. Cakebread, KERRIGUNDI, cr, 1954.
 672 Mrs. M. Cosgrave, KERRY ALTO 1775, b, 1949.
 563 Miss R. M. Cottrell, HARCOTT 1559, b, 1948.
 564 Miss Maureen Daniel, GOLDEN ARROW, cr.
 673 K. Edgar, BLAZEAWAY.
 674 C. B. Fahler, CASSIM, ch, 1957.
 675 C. B. Fahler, PIDGIN, b, 1953.
 676 H. & K. Foletta, TANIA 1128, gr.
 677 Ken Grant, BEAUTY, blk, 1955.
 610 Miss T. Harris, GOTHIC 2313, br, 2/11/52.
 569 S. L. Henderson, RUMMIE 2517, ch, 1951.
 678 J. B. Laurie, DANNY BOY.
 679 B. Lincoln, ROCKEY 2214, ch.
 625 Miss Marjorie J. Little, SANDOWN 2531, ch, 1956.
 2-680 A. MacAllister, BLACK NELL, blk.
 536 Miss Bridget A. Macintyre, DRIFT 393, b, 14/11/52.
 681 Peter McKay, BINGO, blk, 1/11/58.
 576 Mrs. J. O'Shea, DIPLOMAT 1182, gr.
 682 Mrs. Max McTaggart, SHAN, ch, 1949.
 683 J. Patterson, GOLDFY.
 684 J. Patterson, WIND HILLS.
 4-685 M. R. Power, PEDRO, br, 1/7/55.

- 634 Mesdames Richardson, McCann & Eadon, MUSIC MAN 2708, ch, aged.
 1-686 M. & W. Roycroft, CINDY 1950, ch, 1951.
 687 M. & W. Roycroft, TEX 1949, skew, 1950.
 688 Jack Ruckwood, CREAM BEAM 2807, cr, 1955.
 3-689 Mrs. Ann Shaw, RED FELT, ch.
 690 Miss Rosemary Swinburne, MILKYWAY 1473, cr, 6/11/48.
 582 Donald White, GLEN GARRY 1215, gr, 1954.
 584 Wilson Bros., SILVER QUEEN 2388, cr, -/11/53.

CLASS

116. *MINIATURE TURNOUT IN SADDLE (Stallions not eligible). Rider not to exceed 12 years of age. Pony not to exceed 12 hands. To be shown in saddle and judged for style and neatness as a turnout. (Special).—Prizes: £5, £3, £1, Card. Entry fee 10/-, R.A.S. of V. Members 5/-.

- 317 Miss M. Anderson, PARKLEIGH FELICITY Vol. 7, gr, 10/10/54.
 391 Mrs. H. Bartram, DUNDERDALE MISS SILVER 1343, gr, 29/10/47.
 347 J. E. Booth, LODGE PARK FLICKER F.R., gr, 21/10/59.
 3-691 Ken Boulton, CINDERS 2752, br, 1951.
 419 W. Buckleigh, MACFARLANE SPARKLES 3941, gr, -/3/56.
 692 John Craddock, ROYAL PRINCE, blk, -/9/57.
 413 Miss Kaye Craddock, SUNSHINE PARK SWEET JULIA Vol. 7, gr, 29/8/58.
 393 Mrs. A. R. Creswick, NATTAI HELGWEN 4174, ch, 29/9/56.
 693 Stephen Dwyer, QUINCE 2906, taffy, 1950.
 694 H. & K. Foletta, HUMPTY DOG 2825, b, -/9/57.
 695 Mrs. Jill Gardner, GUMLEAVES, b, 1955.
 696 Miss Sharyn Grant, DOLLY VARDEN 2672, gr, 1954.
 2-395 F. A. Green, GLENGOWAN PEACH BLOSSOM 3455, gr, 22/11/50.
 320 F. A. Green, GLENDARELL STARLIGHT.
 697 F. A. Green, LLANGOLLEN MELINDA 4034, b, 1/10/55.
 698 Misses F. & J. Hansen, BELINDA 2797, gr, -/11/58.
 321 Trevor Holborow, MONTSALVAT MEADOW-SWEET 14TH Vol. 7, br, 1/9/54.
 1-322 R. W. Jolly, NARADA MISS CRYSTAL 3439, gr, 20/11/53.
 699 Mrs. E. J. Jones, TREASURE 2343, b, -/8/54.
 700 Mrs. R. G. Kellock, SILVER LIGHT 2652, gr, 1957.
 701 Mrs. R. G. Kellock, TIP TOP 955, gr, 1951.
 415 Mrs. G. E. Langford, HUNDERLEA RONDA Vol. 7, gr, 26/10/58.
 702 B. Lincoln, YANKEE DOODLE 473, gr.
 324 Miss Margaret P. McIntyre, BLACK OPAL 4129, blk, 7/10/57.
 703 James E. Madin, DAINTY 2442, gr, 17/9/54.
 704 O. J. & Mrs. R. M. Matthews, AINTREE MISCHIEF 2762, gr, 1/8/55.
 397 Mrs. G. Newman, VIEW BANK BELLBIRD 4481, 7/11/57.
 705 Mrs. R. Nixon, SILVER 2338, taffy, 10/9/52.
 325 W. Oakford, YARRA LEA ANN 4370, b, 1955.
 706 Mr. & Mrs. F. R. Pullar, KURRAJONG PARK LITTLE GREYLIGHT 2665, gr, -/11/53.
 326 Mr. & Mrs. F. R. Pullar, GLENDARELL MISTY 2668, gr, 1/9/57.
 401 Mrs. N. & L. Quinsee, VIEW BANK TUTTLE TATTLE 3936, br, 14/10/54.
 707 Mrs. N. & L. Quinsee, GREEN VALLEY HAILSTONE 2723, ch, 23/11/57.
 327 Miss Carole A. Ruttle, GLENGOWAN ELVA 3454, gr, 5/12/53.
 328 G. Slater, MONSALVAT MYNETTE 2ND, gr, -/9/55.
 708 John C. Smith, Jr., HIGHLAND BLUEBOY 2417, gr, 1/8/53.
 709 John C. Smith, Jr., DOGGAN 2539, gr, 1948.
 710 Mrs. Nancy M. Smith, WIZZER 2184, gr, -/10/55.
 711 Mrs. Nancy M. Smith, MELODY, gr.
 330 Mrs. E. Tipping, BEREEN MELODY 3407, blk, 23/7/51.
 712 Mrs. E. Tipping, SILVER DAWN 1046, gr, 1947.

- 416 Mrs. D. M. Tooth, NARGO SMUT 4319, blk, 1958.
 713 T. V. Walsh, MISS MUFFET 1164, blk, 1952.
 714 Mrs. B. Wilson, SKYE SPARROW 2220, gr, 3/11/53.

CLASS

117. *SHETLAND PONY TURNOUT IN SADDLE (Stallions not eligible). Pony not to exceed 10 hands 2 inches. Rider to be six years old or under, and turnout to be led. To be shown in saddle, and judged for style and neatness as a turnout.—Prizes: £5, £3, £1, Card. Entry fee, 10/-; R.A.S. of V. Members, 5/-.

- 477 I. Anderson, GREEN VALLEY LUCY, blk, 10/10/58.
 715 G. V. Belot, TOBY, blk.
 716 G. V. Belot, FENWICK FURY, skew.
 717 Ken Boulton, RADISH 1442, br, 1952.
 718 H. & A. Bradford, GREEN VALLEY CARMEN 4163S, blk, 5/10/57.
 719 N. B. Cakebread, LERIDA LADY 2051, pie, 1953.
 2-461 M. T. Clinton, ROB ROY ALICE 3040S, blk, 10/11/50.
 463 M. T. Clinton, ROB ROY LAVINDA 4185S, blk, 14/10/56.
 720 John Craddock, ROSE 3749S, blk, aged.
 721 E. G. & Mrs. M. J. Evison, TINKLE BELL 2754, gr.
 464 S. Fear, KIDDLEWICK KATE 4167S, gr, 4/10/55.
 474 M. L. Hill, MULWAREE FAIRY 4048S, blk, 11/11/57.
 491 Mrs. G. Newman, ROB ROY VICKI F.R., blk, 15/10/59.
 705 Mrs. R. Nixon, SILVER 2338, taffy, 10/9/52.
 1-467 W. Oakford, BRANDON BONNIE 2985S, blk, 1950.
 470 Mr. & Mrs. F. R. Pullar, SHETLAND HEIGHTS BLACK ROSE 4188S, blk, 21/11/55.
 722 C. J. Sherry, MICKEY, blk, 1952.
 723 John C. Smith, Jnr., NIGGER BOY 2640, blk, 26/9/56.
 709 John C. Smith, Jnr., DOOGAN 2539, gr, 1948.
 476 Mrs. Nancy M. Smith, ROB ROY MARGE 2877S, blk, 1/11/49.
 472 L. Taylor, BLACK BEAUTY 3844S, blk, 1951.
 724 Arthur J. Telford, ABAFELDIE 2886, blk, 30/11/59.
 3-725 Mrs. Edith E. Thomas, FENWICK REG 1764, blk, aged.
 4-726 Mrs. Edith E. Thomas, CARINYA DALLAS 2689, blk, 25/10/55.
 727 T. V. Walsh, TINY 877, pie, 1951.
 728 Miss Maria Whitehead, BIMBO 2653, rn, 1957.

118. *SHETLAND PONY TURNOUT IN SADDLE (Stallions not eligible). Pony not to exceed 10 hands 2 inches. Rider to be twelve years old or under. To be shown in saddle and judged for style and neatness as a turnout and not to be led.—Prizes: £5, £3, £1, Card. Entry fee, 10/-; R.A.S. of V. Members, 5/-.

- 477 I. Anderson, GREEN VALLEY LUCY, blk, 10/10/58.
 715 G. V. Belot, TOBY, blk.
 716 G. V. Belot, FENWICK FURY, skew.
 729 J. E. Booth, SUNTAN, ch, 1956.
 730 J. E. Booth, THUMBERLINA, br, 1959.
 717 Ken Boulton, RADISH 1442, br, 1952.
 2-459 W. Buckleigh, GREEN VALLEY CARMEN 4163S, blk, 5/10/57.
 719 N. B. Cakebread, LERIDA LADY 2051, pie, 1953.
 1-461 M. T. Clinton, ROB ROY ALICE 3040S, blk, 10/11/50.
 720 John Craddock, ROSE 3749S, blk, aged.
 721 E. G. & Mrs. M. J. Evison, TINKLE BELL 2754, gr.
 464 S. Fear, KIDDLEWICK KATE 4167S, gr, 4/10/55.
 491 Mrs. G. Newman, ROB ROY VICKI F.R., blk, 15/10/59.
 705 Mrs. R. Nixon, SILVER 2338, taffy, 10/9/52.

- 467 W. Oakford, BRANDON BONNIE 2985S, blk, 1950.
 3-470 Mr. & Mrs. F. R. Pullar, SHETLAND HEIGHTS BLACK ROSE 4188, blk, 21/11/55.
 723 John C. Smith, Jnr., NIGGER BOY 2640, blk, 26/9/56.
 476 Mrs. Nancy M. Smith, ROB ROY MARGE 2877S, blk, 1/11/49.
 472 L. Taylor, BLACK BEAUTY 3844S, blk, 1951.
 725 Mrs. Edith E. Thomas, FENWICK REG 1764, blk, aged.
 731 Mrs. Edith E. Thomas, TONY 373, br, aged.
 4-726 Mrs. Edith E. Thomas, CARINYA DALLAS 2689, blk, 25/10/55.
 727 T. V. Walsh, TINY 877, pie, 1951.
 728 Miss Maria Whitehead, BIMBO 2653, rn, 1957.

SADDLE HORSES.

(15 hands or over)

Entry Fee, £1/5/-; R.A.S. of V. Members, 15/-.

CLASS

119. *HACK (14 stone) (Special).—For mares or geldings which have not won a first prize as hacks competing singly (Consolation Classes excepted), at any Australian Royal Show at time of judging. Prizes: £8, £4, £2, Card.

- 597 David H. Bourke, GLENWAY 2875, br, 4/10/56.
 548 Mrs. M. Cosgrave, THE SHIRALEE 2563, ch, 25/12/57.
 732 Miss Isobel Ferrier, GRINGE 2202, gr, 10/10/50.
 733 P. D. Hanrahan, MISS HYETT 2574, ch.
 550 Miss T. Harris, BLUE MIST 1413, gr, -/10/49.
 610 Miss T. Harris, GOTHIC 2313, br, 2/11/53.
 1-734 Misses Kemp & Beggs, ROYAL CONSORT 1758, gr, 10/10/53.
 616 Trevor King, MIKE MURPHY 2632, br, 1/9/56.
 2-620 N. J. Lavis, MERRABOOKA N250, br, 1950.
 621 Mrs. J. Lawless, SAMSON 2836, b, 1952.
 623 Miss Yvonne Lewis, MR. X 2622, b, 5/10/54.
 626 Miss Heather McCallum, MEEBERRIE 2393, gr, 1952.
 735 Miss Susan Maggia, GREY SKIES 787, gr, 1/8/50.
 736 G. J. & Mrs. R. M. Matthews, AINTREE CHUCKOTI 2759, ch, 15/9/55.
 737 G. J. & Mrs. R. M. Matthews, DIGGER 1060, gr, -/8/49.
 738 Mrs. W. J. Mitchell, MY DESIRE 2841, ch, 18/9/52.
 739 R. W. Norgrove, MERVILLE 1044, gr, 1948.
 632 Misses Pearson & Williamson & Mr. A. P. Jacobs, MELUS 2549, ch, 1953.
 740 John Rogers, SOVEREIGN 1905, br, -/9/53.
 3-554 Mrs. P. Voudsen, MITTA MITTA, br, 1953.
 555 Mrs. Donald White, SARA 2812, gr.
 4-741 Miss R. D. Yeo, GOLD TOP 790, ch.

120. HACK (14 stone).—Prizes: £12, £7, £3, Card, of which £5 is presented by PONSFORD, NEWMAN AND BENSON, 234 FLINDERS LANE, MELBOURNE, C.I.

- 597 David H. Bourke, GLENWAY 2875, br, 4/10/56.
 2-601 Miss M. Coombs, TROY V1960, br, -/10/52.
 548 Mrs. M. Cosgrave, THE SHIRALEE 2563, ch, 25/12/57.
 4-742 T. J. Dwyer, OCEAN FOAM 267, ch, 1950.
 732 Miss Isobel Ferrier, GRINGE 2202, gr, 10/10/50.
 733 P. D. Hanrahan, MISS HYETT 2574, ch.
 550 Miss T. Harris, BLUE MIST 1413, gr, -/10/49.
 610 Miss T. Harris, GOTHIC 2313, br, 2/11/53.
 743 Miss June Hendry, ABD-EL-KADIR 991, br, -/10/50.
 744 R. W. Hyem, RANGER 1834, ch, 1951.
 734 Misses Kemp & Beggs, ROYAL CONSORT 1758, gr, 10/10/53.
 745 Misses Kemp & Beggs, TOPPER, b, aged.
 616 Trevor King, MIKE MURPHY 2632, b, 1/9/56.

- 620 N. J. Lavis, MIRRABOOKA N250, br, 1950.
 621 Mrs. J. Lawless, SAMSON 2836, b, 1952.
 623 Miss Yvonne Lewis, MR. X 2622, b, 5/10/54.
 626 Miss Heather McCallum, MEEBERRIE 2393, gr, 1952.
 735 Miss Susan Maggia, GREY SKIES 787, gr, 1/8/50.
 736 O. J. & Mrs. R. M. Matthews, AINTREE CHUCKOTI 2759, ch, 15/9/55.
 737 O. J. & Mrs. R. M. Matthews, DIGGER 1060, gr, -/8/49. *Trans to Class 121*
 746 Mesdames Howe, Miller & G. L. Sutherland, PACIFIC 1847, gr, 9/9/50.
 738 Mrs. W. J. Mitchell, MY DESIRE 2841, ch, 18/9/52.
 747 Miss Mollie E. Moore, YARRAWONGA 2491, br, 1950.
 748 Miss Roslyn Neave, GRANITE 1216, gr, -/8/51.
 739 R. W. Nergrove, MERVILLE 1044, gr, 1948.
 632 Misses Pearson & Williamson & Mr. A. F. Jacobs, MELUS 2549, ch, 1953.
 1-633 Miss Elizabeth Reed, BURMA 2247, b, 24/8/52.
 740 John Rogers, SOVEREIGN 1995, br, -/9/53.
 749 W. M. Tweddle, VALIANT, br.
 554 Mrs. P. Voudsen, MITTA MITTA, br, 1953.
 750 N. & J. Williamson, COPPER COIN 943, ch, 1950.
 741 Miss R. D. Yeo, GOLD TOP 799, ch. *Y. Lewis*

CLASS

121. *HACK (12 stone) (Special).—For mares or geldings which have not won a first prize as hacks competing singly (Consolation Classes excepted) at any Australian Royal Show at time of judging. Prizes: £8, £4, £2, Card.

- 591 Miss Gay Adams, FABIAN 2357, gr, 20/10/56.
 751 Mrs. M. E. Andrews, LOUIS N608, br, 16/8/50.
 594 M. C. Barns, SEBASTIAN 2095, b, 20/8/53.
 752 Mrs. S. G. Bull, MATELOT 2367, blk, 24/11/51.
 600 Miss M. Coombs, SAFFRON, ch, 18/9/53.
 563 Miss R. M. Cottrell, HARCOTT 1559, b, 1948.
 603 Miss Joy Drake, RACKETEER 2282, ch, 1/10/52.
 604 T. J. & W. J. Dwyer, RED SAILS, ch.
 753 Miss Olive Elliott, COMRADE, ch, 1955.
 754 Mr. & Mrs. R. Evans, DECKETUNE, b, 25/6/50.
 606 E. Faulkner, MYSTERY BAG 2747, br, 11/10/56.
 755 Miss Isobel Ferrier, WARRACK 2725, br, 20/10/55.
 756 Miss Sue Fletcher, SAMUEL, br, -/9/56.
 608 Miss M. Garzoh, ACCLAMATION 2414, ch, 1955.
 757 Miss Lee Gilbert, SHADRACK 2641, gr, 1954.
 609 D. J. Green, BEL AMI, br, 1957.
 758 Miss Georgina Henderson, YURARA 2710, b, 7/8/53.
 759 Miss Katharine Irving, WALKABOUT 1797, br, 1951.
 760 G. & R. Jones, GENTLEMAN JOHN 2712, blk, 10/11/57.
 761 N. J. Lavis, CHAKOLA.
 625 Miss Marjorie J. Little, SANDOWN 2531, ch, 1956.
 535 Gregor McCann, RHANEE 2837, ch, 24/10/54.
 627 Miss Margaret Milward, GLENFERRIE 2559, gr, 1954.
 537 E. H. B. Neill, QUEEN OF TONGA 2404, gr.
 762 Mrs. R. Nixon, ELEWANG 2764, br, 27/9/54.
 2-763 Miss Rae Parmley, ROTA 2233, b, 10/10/53.
 764 Miss Beryl Proudfoot, LEADING HUSSAR 2849, blk, 30/8/51.
 765 Miss Shirley P. Smiles, DONGA LAD 2556, br, 14/11/57.
 542 Mrs. Marion Stapleton, FRAULEIN 2828, ch, 1953.
 642 Miss Sandra Swann, VOLTACK 2506, br, 31/10/54.
 690 Miss Rosemary Swinburne, MILKYWAY 1473, ch, 6/11/48.
 766 Miss L. Tedcastle, ROGER 2620, b, aged.
 767 Sgt. W. J. Walsh, ATOM, gr, 1956.
 663 Sgt. W. J. Walsh, SIMBA, ch, 12/9/52.
 643 Mrs. Donald White, CAVALIER 2553, br.
 545 Mrs. M. P. Willsallen, FAIRY ROD, b.
 768 C. A. Wilson, MOTLEY LAD 2594, br, aged.
 4-769 Mrs. Joan C. Wilson, TARRA 2592, br, 1953.

1-628 Trans from Class 124.

3-767 " " " 120.

CLASS

122. HACK (12 stone).—Prizes: £12, £7, £3, Card, of which £10/10/- is presented by ANDERSON'S PTY. LTD., 253 CLARENDON STREET, SOUTH MELBOURNE.

- 591 Miss Gay Adams, FABIAN 2357, gr, 20/10/56.
 751 Mrs. M. E. Andrews, LOUIS N608, br, 16/8/50.
 770 Miss Brenda Balharrie, LAUGLENN, b.
 594 M. C. Barns, SEBASTIAN 2095, b, 20/8/53.
 595 W. G. Battley, RUMPELSTILTSKIN 2128, cr, 7/11/54.
 2-596 Miss Gwenda Beveridge, TRACKDOWN 2394, b, -/8/53.
 752 Mrs. S. G. Bull, MATELOT 2367, blk, 24/11/51.
 600 Miss M. Coombs, SAFFRON, ch, 18/9/53.
 563 Miss R. M. Cottrell, HARCOTT 1559, b, 1948.
 603 Miss Joy Drake, RACKETEER 2282, ch, 1/10/52.
 604 T. J. & W. J. Dwyer, RED SAILS, ch.
 753 Miss Olive Elliott, COMRADE, ch, 1955.
 754 Mr. & Mrs. R. Evans, DECKETUNE, b, 25/6/50.
 606 E. Faulkner, MYSTERY BAG 2747, br, 11/10/56.
 3-755 Miss Isobel Ferrier, WARRACK 2725, br, 20/10/55.
 1-771 T. A. & R. A. Field, NOBLE ARCHER 2197, br, 19/9/52.
 756 Miss Sue Fletcher, SAMUEL, br, -/9/56.
 608 Miss M. Garzoh, ACCLAMATION 2414, ch, 1955.
 757 Miss Lee Gilbert, SHADRACK 2641, gr, 1954.
 609 D. J. Green, BEL AMI, br, 1957.
 758 Miss Georgina Henderson, YURARA 2710, b, 7/8/53.
 759 Miss Katharine Irving, WALKABOUT 1797, br, 1951.
 760 G. & R. Jones, GENTLEMAN JOHN 2712, blk, 10/11/57.
 772 Misses Kemp & Beggs, GRAND GIFT, b, aged.
 761 N. J. Lavis, CHAKOLA.
 624 Miss Yvonne Lewis, RATA 1713, b, 16/10/52. *Trans to Class 120*
 625 Miss Marjorie J. Little, SANDOWN 2531, ch, 1956.
 535 Gregor McCann, RHANEE 2837, ch, 24/10/54.
 773 W. A. McCarroll, SUNLANDER 2501, br, 3/12/55.
 627 Miss Margaret Milward, GLENFERRIE 2559, gr, 1954.
 537 E. H. B. Neill, QUEEN OF TONGA 2404, gr.
 762 Mrs. R. Nixon, ELEWANG 2764, br, 27/9/54.
 576 Mrs. J. O'Shea, DIPLOMAT 1182, gr.
 763 Miss Rae Parmley, ROTA 2233, b, 10/10/53.
 764 Miss Beryl Proudfoot, LEADING HUSSAR 2849, blk, 30/8/51.
 765 Miss Shirley P. Smiles, DONGA LAD 2556, br, 14/11/57.
 542 Mrs. Marion Stapleton, FRAULEIN 2828, ch, 1953.
 642 Miss Sandra Swann, VOLTACK 2506, br, 31/10/54.
 690 Miss Rosemary Swinburne, MILKYWAY 1473, ch, 6/11/48.
 766 Miss L. Tedcastle, ROGER 2620, b, aged.
 774 W. M. Tweddle, GABADO, br.
 775 Mrs. P. Voudsen, RODDELEN 566, b, 11/10/48.
 767 Sgt. W. J. Walsh, ATOM, gr, 1956.
 776 Sgt. W. J. Walsh, JIMMIE, ch, 1949.
 663 Sgt. W. J. Walsh, SIMBA, ch, 12/9/52.
 643 Mrs. Donald White, CAVALIER 2553, br.
 545 Mrs. M. P. Willsallen, FAIRY ROD, b.
 768 C. A. Wilson, MOTLEY LAD 2594, br, aged.
 769 Mrs. Joan C. Wilson, TARRA 2592, br, 1953.

4-628 Trans from Class 123

123. *HACK (10 stone) (Special).—For mares or geldings which have not won a first prize as hacks competing singly (Consolation Classes excepted), at any Australian Royal Show at time of judging. Prizes: £8, £4, £2, Card.

- 777 Miss Carol M. Abrahams, VULSENDO 517, gr, -/11/49.
 518 Miss Sally Agar, DESERT BREEZE 2715, br, 11/9/56.
 778 H. C. Allen, ALLENDALE SUPREME, br, 28/8/57.
 779 Miss Maureen Atherton, SIR CHESTER 2863, ch, 6/8/54.
 780 Miss Elizabeth Balharrie, ROYALIST 2092, b, -/10/53.

- 781 B. J. Bebbington, SUN GENIUS 2109, ch, 25/10/55.
 782 Miss Caroline Bell, MOGAMBO 1606, br, 1949.
 519 Miss H. J. Bent, EL-CENTRO 2631, ch, 20/9/54.
 H.C. 783 Miss Lorraine Bolwell, GLENROWAN, gr, 1953.
 521 L. R. Brien, MELISSA 1513, gr, -/10/51.
 784 Miss L. Brien, KALADOOKA 2582, b, 1/8/54.
 598 John Buchan, SINBAD S1211, ch, 1953.
 522 Miss Judith M. Byrne, NEW FLASH 2350, br, 15/8/53.
 785 Miss Judith M. Byrne, LANDMARK 2493, b, -/8/50.
 786 Miss Maureen Cadogan, RHYTHM 503, br, 1946.
 523 Mrs. A. Calvert, LIZA 1689, b, 23/8/55.
 599 Caprilli Stables, CAPRILLI 2735, ch, -/8/57.
 787 Mrs. Judith F. Chipin, WAR LAD 2356, b, 16/10/52.
 602 Mrs. M. Cosgrave, GAY DAVID 2110, 1954.
 524 B. W. Cunningham, CINDY 2731, ch, 31/8/56.
 788 Miss Helen Dennett, SIRAGI 2820, b, 24/8/50.
 789 T. J. & W. J. Dwyer, WOODY, ch, 1957.
 586 Miss J. Elliott, SHERIF 923, b, 20/8/50.
 790 Miss Olive Elliott, KISMET, br, 1951.
 607 W. G. Francis, REDLINE, ch.
 525 R. E. Gardiner, BEAULENE 2588, ch, 13/8/54.
 528 Miss Patricia M. Hanna, CLEOPATRA 232, b, 4/11/47.
 791 Miss Patricia M. Hanna, NAIROBI 2103, ch, 1952.
 792 Misses F. & J. Hansen, ROSALEEN 2798, ch, -/9/55.
 3- 793 Miss Irene Hansen, TOMALI 2629, ch, 20/9/54.
 611 Miss Gail Hogan Taylor, BANDOOLA 2152, ch, 7/10/52.
 794 Misses Kemp & Beggs, MARK ANTHONY 2234, ch, 14/11/54.
 795 A. Kennedy & Son, GOLDIE 2377, cr.
 796 Kiddlewick Pony Stud, HIGH SOCIETY 2619, ch, 1955.
 551 Miss C. Knoblock, TINTOOKIE 1911, ch, -/8/52.
 617 Miss Toni Ladanyi, TIMBURLAINE, b.
 797 Mrs. M. E. Latta, SHEENA 2438, gr, 1953.
 798 Miss Robyn M. Lawrence, FLASH 1564, ch, 1949.
 534 Miss Robyn M. Lawrence, LAWRA-LEE 2713, br, 1957.
 H.C. 622 Miss Lynette Lewis, ACROBAT, gr, 1954.
 799 Miss Lynette Lewis, BEAU GAY 834, br, 5/10/48.
 589 Mrs. M. D. Lewis, GREY MIST, gr, 22/10/55.
 800 Mrs. Diana W. McGregor, GOLDSMITH 2530, b, 1/11/55.
 801 Miss Margaret P. McIntyre, FAIR EAGLE 2625, blk, 1953.
 802 Miss Anthea Mackay, GREAT MIRTH 1406, ch, -/11/51.
 803 W. J. McKay, PRESENT 970, b, -/9/50.
 804 Miss Dianne McLaurin, TATTLES, b, 1953.
 805 Miss P. Maggia, SIROTI 2295, gr, 29/9/53.
 806 Miss B. J. Manning, COPPER TOP 2080, ch, 7/10/51.
 807 Miss Helen Martin, GLIMMER, b, 1953.
 808 Miss Viola Meeks, SUNSTAR 839, ch, 1/8/50.
 809 Mrs. Felicity Mitchell, LOCHARVON 1877, br, 1951.
 628 Mrs. Gwen M. Moore, ALBERTA 2182, b, 31/8/51. — *Trans to Class 121*
 810 Mrs. Helen Moore, KIMBERLEY JOCK 2832, b, -/10/49.
 811 Miss Ann Moreland, MAHMOUD 631, gr, 1949.
 812 Miss Rae Parmley, GOLDBURN 1917, ch, 15/9/52.
 552 Miss Elizabeth Reed, RANEE 1810, gr, 1952.
 634 Mesdames Richardson, McCann & Eadon, MUSIC MAN 2708, ch, aged.
 578 M. & W. Roycroft, OUR SOLO 1665, br, 1950.
 660 Constable W. Rutherford, RAY, gr, 1955.
 2- 813 Mrs. Margaret Scott, HAMON N460, b, 1951.
 814 Miss Dianne Searle, BRANDON BOY 2591, ch, 12/10/53.
 689 Mrs. Anne Shaw, RED FELT, ch.
 815 Miss Shirley P. Smiles, INDIAN CHIEF 2371, ch, aged.
 540 Miss Deidre Smith, BLUE SOVEREIGN 2727, gr, -/9/54.
 541 Miss Ingrid Sorenson, LEONIE 2856, ch, 19/10/50.
 816 Miss Margaret Suchestow, MARTINI 2833, ch, 1954.
 1- 543 Mrs. R. Traill, VALERAE QUEEN 2613, b, 1951.
 817 Miss Jeanne C. Wallis, SHAH 1577, ch, 1952.

- 818 Donald White, GLENBURNIE 2455, ch, 1954.
 819 Miss Ilona H. White, SULTAN 2808, br, 1956.
 4- 820 N. & J. Williamson, RENOWN 2817, br, 1954.
 546 C. A. Wilson, BRUANNA 2874, br, 21/10/58.
 821 Mrs. Joan C. Wilson, ROYAL RESERVE 2593, b, aged.

CLASS

124. HACK (10 stone).—Prizes: £12, £7, £3, Card.

- 777 Miss Carol M. Abrahams, VULSENSO 517, gr, -/11/49.
 590 Mrs. K. Abrahams, WINDY WOLD 2361, ch, 30/11/53.
 518 Miss Sally Agar, DESERT BREEZE 2715, br, 11/9/56.
 778 H. C. Allen, ALLENDALE SUPREME, br, 28/8/57.
 779 Miss Maureen Atherton, SIR CHESTER 2863, ch, 6/8/54.
 780 Miss Elizabeth Baiharry, ROYALIST 2092, b, -/10/53.
 781 B. J. Bebbington, SUN GENIUS 2109, ch, 25/10/55.
 782 Miss Caroline Bell, MOGAMBO 1606, br, 1949.
 519 Miss H. J. Bent, EL-CENTRO 2631, ch, 20/9/54.
 783 Miss Lorraine Bolwell, GLENROWAN, gr, 1953.
 521 L. R. Brien, MELISSA 1513, gr, -/10/51.
 784 Miss L. Brien, KALADOOKA 2582, b, 1/8/54.
 598 John Buchan, SINBAD S1211, ch, 1953.
 522 Miss Judith M. Byrne, NEWS FLASH 2350, br, 15/8/53.
 785 Miss Judith M. Byrne, LANDMARK 2493, b, -/8/50.
 786 Miss Maureen Cadogan, RHYTHM 503, br, 1946.
 523 Mrs. A. Calvert, LIZA 1689, b, 23/8/55.
 599 Caprilli Stables, CAPRILLI 2735, ch, -/8/57.
 787 Mrs. Judith F. Chipin, WAR LAD 2356, b, 16/10/52.
 602 Mrs. M. Cosgrave, GAY DAVID 2110, 1954.
 822 J. Cullen, GLENADO 1776, gr, -/12/50.
 524 B. W. Cunningham, CINDY 2731, ch, 31/8/56.
 788 Miss Helen Dennett, SIRAGI 2820, b, 24/8/50.
 789 T. J. & W. J. Dwyer, WOODY, ch, 1957.
 586 Miss J. Elliott, SHERIF 923, b, 20/8/50.
 790 Miss Olive Elliott, KISMET, br, 1951.
 607 W. G. Francis, REDLINE, ch.
 525 R. E. Gardiner, BEAULENE 2588, ch, 13/8/54.
 528 Miss Patricia M. Hanna, CLEOPATRA 232, b, 4/11/47.
 791 Miss Patricia M. Hanna, NAIROBI 2103, ch, 1952.
 792 Misses F. & J. Hansen, ROSALEEN 2798, ch, -/9/55.
 793 Miss Irene Hansen, TOMALI 2629, ch, 20/9/54.
 531 Mrs. Don Hearn, DESERT ROSE 8302, gr.
 3- 611 Miss Gail Hogan Taylor, BANDOOLA 2152, ch, 7/10/52.
 823 Herbert A. Jackson, STATESMAN 115, gr, 15/10/47.
 794 Misses Kemp & Beggs, MARK ANTHONY 2234, ch, 14/11/54.
 795 A. Kennedy & Son, GOLDIE 2377, cr.
 796 Kiddlewick Pony Stud, HIGH SOCIETY 2619, ch, 1955.
 551 Miss C. Knoblock, TINTOOKIE 1911, ch, -/8/52.
 617 Miss Toni Ladanyi, TIMBURLAINE, b.
 797 Mrs. M. E. Latta, SHEENA 2438, gr, 1953.
 798 Miss Robyn M. Lawrence, FLASH 1564, ch, 1949.
 534 Miss Robyn M. Lawrence, LAWRA-LEE 2713, br, 1957.
 622 Miss Lynette Lewis, ACROBAT, gr, 1954.
 799 Miss Lynette Lewis, BEAU GAY 834, br, 5/10/48.
 589 Mrs. M. D. Lewis, GREY MIST, gr, 22/10/55.
 800 Mrs. Diana W. McGregor, GOLDSMITH 2530, b, 1/11/55.
 801 Miss Margaret P. McIntyre, FAIR EAGLE 2625, blk, 1953.
 802 Miss Anthea Mackay, GREAT MIRTH 1406, ch, -/11/51.
 803 W. J. McKay, PRESENT 970, b, -/9/50.
 804 Miss Dianne McLaurin, TATTLES 2682, br, 1953.
 805 Miss P. Maggia, SIROTI 2295, gr, 29/9/53.
 806 Miss B. J. Manning, COPPER TOP 2080, ch, 7/10/51.

- 807 Miss Helen Martin, GLIMMER, b, 1953.
 808 Miss Viola Meeks, SUNSTAR 839, ch, 1/8/50.
 809 Mrs. Felicity Mitchell, LOCHARVON 1877, br, 1951.
 628 Mrs. Gwen M. Moore, ALBERTA 2182, b, 31/8/51.
 810 Mrs. Helen Moore, KIMBERLEY JOCK 2832, b, -/10/49.
 811 Miss Ann Moreland, MAHMOUD 631, gr, 1949.
 812 Miss Rae Parmley, GOLDBURN 1971, ch, 15/9/52.
 552 Miss Elizabeth Reed, RANEE 1810, gr, 1952.
 634 Mesdames Richardson, McCann & Eadon, MUSIC MAN 2708, ch, aged.
 578 M. & W. Roycroft, OUR SOLO 1665, br, 1950.
 660 Constable W. Rutherford, RAY, gr, 1955.
 824 Miss Jill Ryan, NUTCRACKER 1245, ch, 30/10/51.
 813 Mrs. Margaret Scott, EAMON N460, b, 1951.
 4-814 Miss Dianne Searle, BRANDON BOY 2591, ch, 12/10/53.
 539 Miss Lynette Shanahan, LEONIE'S PRIDE 2745, br, 24/11/54.
 689 Mrs. Anne Shaw, RED FELT, ch.
 815 Miss Shirley P. Smiles, INDIAN CHIEF 2371, ch, aged.
 540 Miss Deidre Smith, BLUE SOVEREIGN 2727, gr, -/9/54.
 541 Miss Ingrid Sorenson, LEONIE 2856, ch, 19/10/50.
 816 Miss Margaret Suchestow, MARTINI 2833, ch, 1954.
 2-543 Mrs. R. Traill, VALBRAE QUEEN 2613, b, 1951.
 544 W. M. Tweddle, LADY SABRINA, blk.
 1-817 Miss Jeanne C. Wallis, SHAH 1577, ch, 1952.
 818 Donald White, GLENBURNIE 2455, ch, 1954.
 819 Miss Ilona H. White, SULTAN 2808, br, 1956.
 H.C. 820 N. & J. Williamson, RENOWN 2817, br, 1954.
 546 C. A. Wilson, BRUANNA 2874, br, 31/10/58.
 821 Mrs. Joan C. Wilson, ROYAL RESERVE 2593, b, aged.

CLASS

125. *LADY'S HACK, 15 hands or over (to be ridden by an equestrienne when judged and on parade) (Special).—Prizes: £8, £4, £2, Card.

- 777 Miss Carol M. Abrahams, VULSENO 517, gr, -/11/49.
 590 Mrs. K. Abrahams, WINDY WOLD 2361, ch, 30/11/53.
 591 Miss Gay Adams, FARIAN 2357, gr, 20/10/56.
 518 Miss Sally Agar, DESERT BREEZE 2715, br, 11/9/56.
 778 H. C. Allen, ALLENDALE SUPREME, br, 28/8/57.
 751 Mrs. M. E. Andrews, LOUIS N608, br, 16/8/50.
 779 Miss Maureen Atherton, SIR CHESTER 2863, ch, 6/8/54.
 770 Miss Brenda Balharrie, LAUGLENN, b.
 780 Miss Elizabeth Balharrie, ROYALIST V2092, b, -/10/53.
 781 B. J. Bebbington, SUN GENIUS 2169, ch, 25/10/55.
 782 Miss Caroline Bell, MOGAMBO 1606, br, 1949.
 519 Miss H. J. Bent, EL-CENTRO 2631, ch, 20/9/54.
 2-596 Miss Gwenda Beveridge, TRACKDOWN 2394, b, -/8/53.
 521 L. R. Brien, MELISSA 1513, gr, -/10/51.
 784 Miss L. Brien, KALADOOKA 2582, b, 1/8/54.
 598 John Buchan, SINBAD S1211, ch, 1953.
 785 Miss Judith M. Byrne, LANDMARK 2493, b, -/8/50.
 786 Miss Maureen Cadogan, RHYTHM 503, br, 1946.
 523 Mrs. A. Calvert, LIZA 1689, b, 23/3/55.
 599 Caprilli Stables, CAPRILLI 2735, ch, -/8/57.
 787 Mrs. Judith F. Chipin, WAR LAD 2356, b, 16/10/52.
 563 Miss R. M. Cottrell, HARCOTT 1559, b, 1948.
 822 J. Cullen, GLENADO 1776, gr, -/12/50.
 788 Miss Helen Dennett, SIRAGI 2820, b, 24/8/50.
 603 Miss Joy Drake, RACKETEER 2282, ch, 1/10/52.
 789 T. J. & W. J. Dwyer, WOODY, ch, 1957.
 586 Miss J. Elliot, SHERIF 923, 20/8/50.
 752 Miss Olive Elliott, COMRADE, ch, 1955.
 754 Mr. & Mrs. R. Evans, DECKETUNE, b, 25/6/50.

- 4-755 Miss Isobel Ferrier, WARRACK 2725, br, 20/10/55.
 1-771 T. A. & R. A. Field, NOBLE ARCHER 2197, br, 19/9/52.
 607 W. G. Francis, REDLINE, ch.
 756 Miss Sue Fitcher, SAMUEL, br, -/9/56.
 525 R. E. Gardiner, BEAULENE 2588, ch, 13/8/54.
 608 Miss M. Garzoli, ACCLAMATION 2414, ch, 1955.
 757 Miss Lee Gilbert, SHADRACK 2641, gr, 1954.
 609 D. J. Green, BEL AMI, br, 1957.
 528 Miss Patricia M. Hanna, CLEOPATRA 232, b, 4/11/47.
 791 Miss Patricia M. Hanna, NAIROBI 2103, ch, 1952.
 792 Misses F. & J. Hansen, ROSALEEN 2798, ch, -/9/55.
 793 Miss Irene Hansen, TOMALI 2629, ch, 20/9/54.
 531 Mrs. Don Hearn, DESERT ROSE S302, gr.
 611 Miss Gail Hogan Taylor, BANDOOLA 2152, ch, 7/10/52.
 759 Miss Katharine Irving, WALKABOUT 1797, br, 1951.
 823 Herbert A. Jackson, STATESMAN 115, gr, 15/10/47.
 760 G. & R. Jones, GENTLEMAN JOHN 2712, blk, 10/11/57.
 772 Misses Kemp & Beggs, GRAND GIFT, b, aged.
 794 Misses Kemp & Beggs, MARK ANTHONY 2234, ch, 14/11/54.
 795 A. Kennedy & Son, GOLDIE 2377, gr.
 617 Miss Toni Ladanyi, TUMBURLAINE, b.
 534 Miss Robyn M. Lawrence, LAWRA-LEE 2713, br, 1957.
 622 Miss Lynette Lewis, ACROBAT, gr, 1954.
 799 Miss Lynette Lewis, BEAU GAY 834, br, 5/10/48.
 624 Miss Yvonne Lewis, RATA 1713, b, 16/10/52.
 773 W. A. McCarroll, SUNLANDER 2501, br, 3/12/55.
 800 Mrs. Diana W. McGregor, GOLDSMITH 2530, b, 1/11/55.
 801 Miss Margaret P. McIntyre, FAIR EAGLE 2625, blk, 1953.
 802 Miss Anthea Mackay, GREAT MIRTH 1406, ch, -/11/51.
 893 W. J. McKay, PRESENT 970, b, -/9/50.
 804 Miss Dianne McLaurin, TATTLES, br, 1953.
 805 Miss P. Maggia, SIROTI 2295, gr, 29/9/53.
 735 Miss Susan Maggia, GREY SKIES 787, gr, 1/8/50.
 806 Miss B. J. Manning, COPPER TOP 2080, ch, 7/10/51.
 807 Miss Helen Martin, GLIMMER, b, 1953.
 808 Miss Viola Meeks, SUNSTAR 839, ch, 1/8/50.
 738 Mrs. W. J. Mitchell, MY DESIRE 2841, ch, 18/9/52.
 628 Mrs. Gwen M. Moore, ALBERTA 2182, b, 31/8/51.
 810 Mrs. Helen Moore, KIMBERLEY JOCK 2832, b, -/10/49.
 811 Miss Ann Moreland, MAHMOUD 631, gr, 1949.
 748 Miss Roslyn Neave, GRANITE 1216, gr, -/8/51.
 537 E. H. B. Neill, QUEEN OF TONGA 2404, gr.
 762 Mrs. R. Nixon, ELEWANG 2764, br, 27/9/54.
 812 Miss Rae Parmley, GOLDBURN 1971, ch, 15/9/52.
 763 Miss Rae Parmley, ROTA 2233, b, 10/10/53.
 633 Miss Elizabeth Reed, BURMA 2247, b, 24/8/52.
 740 John Rogers, SOVEREIGN 1905, br, -/9/53.
 824 Miss Jill Ryan, NUTCRACKER 1245, ch, 30/10/51.
 813 Mrs. Margaret Scott, EAMON N460, b, 1951.
 814 Miss Dianne Searle, BRANDON BOY 2591, ch, 12/10/53.
 539 Miss Lynette Shanahan, LEONIE'S PRIDE 2745, br, 24/11/54.
 689 Mrs. Anne Shaw, RED FELT, ch.
 765 Miss Shirley P. Smiles, DONGA LAD 2556, br, 14/11/57.
 815 Miss Shirley P. Smiles, INDIAN CHIEF 2371, ch, aged.
 540 Miss Deidre Smith, BLUE SOVEREIGN 2727, br, -/9/54.
 541 Miss Ingrid Sorenson, LEONIE 2856, ch, 19/10/50.
 542 Mrs. Marion Stapleton, FRAULEIN 2828, ch, 1953.
 816 Miss Margaret Suchestow, MARTINI 2833, ch, 1954.
 642 Miss Sandra Swann, VOLTACK 2506, br, 31/10/54.
 690 Miss Rosemary Swinburne, MILKYWAY V1473, c, 6/11/48.

- 766 Miss L. Tedcastle, ROGER 2620, b, aged.
 543 Mrs. R. Traill, VALERAE QUEEN 2613, b, 1951.
 774 W. M. Tweddle, GABADO, br.
 544 W. M. Tweddle, LADY SABRINA, blk.
 775 Mrs. P. Vausden, RODDELEN 566, b, 11/10/48.
 817 Miss Jeanne C. Wallis, SHAH 1577, ch, 1952.
 818 Donald White, GLENBURNIE 2455, ch, 1954.
 643 Mrs. Donald White, CAVALIER 2553, br.
 819 Miss Illona H. White, SULTAN 2808, br, 1956.
 820 N. & J. Williamson, RENOWN 2817, br, 1954.
 545 Mrs. M. P. Willsallen, FAIRY ROD, b.
 768 C. A. Wilson, MOTLEY LAD 2594, br, aged.
 741 Miss R. D. Yeo, GOLD TOP 799, ch.

CLASS

126. *PAIR OF HACKS, 15 hands or over (to be ridden by a lady and a gentleman) (Special).—Prizes: £10, £5, £3, Card, all presented by STEWARTS & LLOYDS (Australia) PTY. LTD., 157 CITY ROAD, SOUTH MELBOURNE.

Entry fee per single entry £1/5/-, R.A.S. of V. Members 15/-.

- 777 Miss Carol M. Abrahams, VULSENO 517, gr, -/11/49.
 590 Mrs. K. Abrahams, WINDY WOLD 2361, ch, 30/11/53.
 518 Miss Sally Agar, DESERT BREEZE 2715, br, 11/9/56.
 778 H. C. Allen, ALEENDALE SUPREME, br, 28/8/57.
 751 Mrs. M. E. Andrews, LOUIS N608, br, 16/8/56.
 779 Miss Maureen Atherton, SIR CHESTER 2863, ch, 6/8/54.
 770 Miss Brenda Balharrie, LAUGLENN, b.
 780 Miss Elizabeth Balharrie, ROYALIST 2692, b, -/10/53.
 781 B. J. Bebbington, SUN GENIUS 2109, ch, 25/10/55.
 782 Miss Caroline Bell, MOGAMBO 1606, br, 1949.
 519 Miss H. J. Bent, EL-CENTRO 2631, ch, 20/9/54.
 596 Miss Gwenda Beveridge, TRACKDOWN 2394, b, -/8/53.
 597 David H. Bourke, GLENWAY 2875, br, 4/10/56.
 521 L. R. Brien, MELISSA 1513, gr, -/10/51.
 784 Miss L. Brien, KALADOOKA 2582, b, 1/8/54.
 598 John Buchan, SINBAD 51211, ch, 1953.
 785 Miss Judith M. Byrne, LANDMARK 2493, b, -/8/50.
 523 Mrs. A. Calvert, LIZA 1689, b, 23/8/55.
 599 Caprilli Stables, CAPRILLI 2735, ch, -/8/57.
 787 Mrs. Judith F. Chipin, WAR LAD 2356, b, 16/10/52.
 600 Miss M. Coombs, SAFFRON, ch, 18/9/53.
 601 Miss M. Coombs, TROY V1960, br, -/10/52.
 563 Miss R. M. Cottrell, HARCOTT 1559, b, 1948.
 822 J. Cullen, GLENADO 1776, gr, -/12/50.
 603 Miss Joy Drake, RACKETEER 2282, ch, 1/10/52.
 742 T. J. Dwyer, OCEAN FOAM 367, gr, 1950.
 604 T. J. & W. J. Dwyer, RED SAILS, ch.
 789 T. J. & W. J. Dwyer, WOODY, ch, 1957.
 586 Miss J. Elliott, SHERIF 923, b, 20/8/50.
 753 Miss Olive Elliott, COMRADE, ch, 1955.
 790 Miss Olive Elliott, KISMET, br, 1951.
 606 E. Faulkner, MYSTERY BAG 2747, br, 11/10/56.
 732 Miss Isobel Ferrier, GRINGE 2202, gr, 10/10/50.
 755 Miss Isobel Ferrier, WARRACK 2725, br, 20/10/55.
 771 T. A. & R. A. Field, NOBLE ARCHER 2197, br, 19/9/52.
 607 W. G. Francis, REDLINE, ch.
 756 Miss Sue Fatcher, SAMUEL, br, -/9/56.
 525 R. E. Gardiner, BEAULENE 2588, ch, 13/8/54.
 608 Miss M. Garzoli, ACCLAMATION 2414, ch, 1955.
 757 Miss Lee Gilbert, SHADRACK 2641, gr, 1954.
 609 D. J. Green, BEL AMI, br, 1957.
 528 Miss Patricia M. Hanna, CLEOPATRA 232, b, 4/11/47.
 791 Miss Patricia M. Hanna, NAIRGET 2103, ch, 1952.
 792 Misses F. & J. Hansen, ROSALEEN 2798, ch, -/9/55.
 793 Miss Irene Hansen, TOMALI 2629, ch, 20/9/54.
 531 Mrs. Don Hearn, DESERT ROSE 5302, gr.

- 743 Miss June Hendry, ABD-EL-KADIR 991, br, -/10/50.
 611 Miss Gail Hogan Taylor, BANDOOLA 2152, ch, 7/10/52.
 744 R. W. Hyem, RANGER 1834, ch, 1951.
 759 Miss Katharine Irving, WALKABOUT 1797, br, 1951.
 823 Herbert A. Jackson, STATESMAN 115, gr, 15/10/47.
 794 Misses Kemp & Beggs, MARK ANTHONY 2234, ch, 14/11/54.
 734 Misses Kemp & Beggs, ROYAL CONSORT 1758, gr, 10/10/53.
 745 Misses Kemp & Beggs, TOPPER, b, aged.
 796 Kiddlewick Pony Stad, HIGH SOCIETY 2619, ch, 1955.
 616 Trevor King, MIKE MURPHY 2632, br, 1/9/56.
 617 Miss Toni Ladanyi, TUMBURLAINE, b.
 621 Mrs. J. Lawless, SAMSON 2836, b, 1952.
 534 Miss Robyn M. Lawrence, LAWRA-LEE 2713, br, 1957.
 799 Miss Lynette Lewis, BEAU GAY 834, br, 5/10/48.
 624 Miss Yvonne Lewis, RATA 1713, b, 16/10/52.
 626 Miss Heather McCallum, MEEBERRIE 2393, gr, 1952.
 773 W. A. McCarroll, SUNLANDER 2501, br, 3/12/55.
 800 Mrs. Diana W. McGregor, GOLDSMITH 2530, b, 1/11/55.
 801 Miss Margaret P. McIntyre, FAIR EAGLE 2625, blk, 1953.
 802 Miss Anthea Mackay, GREAT MIRTH 1406, ch, -/11/51.
 803 W. J. McKay, PRESENT 970, b, -/9/50.
 804 Miss Dianne McLaurin, TATTLES, br, 1953.
 805 Miss P. Maggia, SIROTI 2295, gr, 29/9/53.
 735 Miss Susan Maggia, GREY SKIES 787, gr, 1/8/59.
 806 Miss B. J. Manning, COPPER TOP 2080, ch, 7/10/51.
 807 Miss Helen Martin, GLIMMER, b, 1953.
 737 G. J. & Mrs. R. M. Matthews, DIGGER 1660, gr, -/8/49.
 808 Miss Viola Meeks, SUNSTAR 839, ch, 1/8/50.
 746 Mesdames Howe, Miller & G. L. Sutherland, PACIFIC 1847, gr, 9/9/50.
 809 Mrs. Felicity Mitchell, LOCHARVON 1877, br, 1951.
 628 Mrs. Gwen M. Moore, ALBERTA 2182, b, 31/8/51.
 810 Mrs. Helen Moore, KIMBERLEY JOCK 2832, b, -/10/49.
 747 Miss Mollie E. Moore, YARRAWONGA 2491, br, 1950.
 811 Miss Ann Moreland, MAHMOUD 631, gr, 1949.
 748 Miss Roslyn Neave, GRANITE 1216, gr, -/8/51.
 537 E. H. B. Nahl, QUEEN OF TONGA 2404, gr.
 739 R. W. Nargrove, MERVILLE 1644, gr, 1948.
 812 Miss Rae Parmley, GOLDBURN 1917, ch, 15/9/52.
 763 Miss Rae Parmley, ROTA 2243, b, 10/10/53.
 633 Miss Elizabeth Reed, BURMA 2247, b, 24/8/52.
 740 John Rogers, SOVEREIGN 1905, br, -/9/53.
 824 Miss Jill Ryan, NUTCRACKER 1245, ch, 30/10/51.
 813 Mrs. Margaret Scott, RAMON N166, b, 1951.
 814 Miss Dianne Searle, BRANDON BOY 2531, ch, 12/10/53.
 689 Mrs. Anne Shaw, RED FELT, ch.
 765 Miss Shirley P. Smiles, DONGA LAD 2556, br, 14/11/57.
 815 Miss Shirley P. Smiles, INDIAN CHIEF 2371, ch, aged.
 541 Miss Ingrid Sorenson, LEONIE 2856, ch, 19/10/56.
 542 Mrs. Marion Stapleton, FRAULEIN 2828, ch, 1953.
 816 Miss Margaret Stuchestaw, MARTINI 2833, ch, 1954.
 642 Miss Sandra Swann, VOLTACK 2306, br, 31/10/54.
 766 Miss L. Tedcastle, ROGER 2620, b, aged.
 543 Mrs. R. Traill, VALERAE QUEEN 2613, b, 1951.
 774 W. M. Tweddle, GABADO, br.
 544 W. M. Tweddle, LADY SABRINA, blk.
 749 W. M. Tweddle, VALIANT, br.
 554 Mrs. P. Vausden, MITTA MITTA, br, 1953.
 775 Mrs. P. Vausden, RODDELEN 566, 11/10/48.
 776 Sgt. W. J. Walsh, JIMMIE, ch, 1949.
 663 Sgt. W. J. Walsh, SEMBA, ch, 12/9/52.
 818 Donald White, GLENBURNIE 2455, ch, 1954.
 643 Mrs. Donald White, CAVALIER 2553, br.

- 819 Miss Illona H. White, SULTAN 2808, br, 1956.
 750 N. & J. Williamson, COPPER COIN 943, ch, 1950.
 820 N. & J. Williamson, RENOWN 2817, br, 1954.
 545 Mrs. M. P. Willsallen, FAIRY ROD, b.
 546 C. A. Wilson, BRUANNA 2874, br, 31/10/58.
 4-769 Mrs. Joan C. Wilson, TARRA 2592, br, 1953.
 741 Miss R. D. Yeo, GOLD TOP 799, ch.

Hacks competing in the above Class need not necessarily belong to the same owner and may be nominated singly. Owners may "pair up" any time prior to judging. In the event of a pair separately owned winning, the prize will be divided.

SPECIAL PRIZE

(The "Col. A. V. Pope Cup")

The "Col. A. V. Pope" Silver Cup and Special Ribbon Cup presented by COL. A. V. POPE for the best 12 or 14 stone hack which, in the opinion of the Judge, shows thoroughbred qualities; each exhibit also to be judged for the manners, paces, and performance. The competition will be open to geldings and mares shown in the 12 and 14 stone hack classes. An exhibit may be ridden by a lady or gentleman. The ownership of the Cup shall not pass to the

Class 127

- 1-742 J. J. Dwyer "Ocean Land" fee
 2-750 N. & J. Williamson "Copper Coin"
 3-741 Miss R. D. Yeo "Gold Top."
 4-740 John Rogers "Sovereign"

Class 128

- 1-773 Mr. A. McCarroll "Sunlander"
 2-753 Miss O. Elliott "Comrade"
 3-775 Mrs. P. Soudew "Roddelen"
 4-563 Miss R. M. Cathell "HARCOOTS"

Class 129

- 1- N. & J. Williamson "Renown" - 820
 2- Miss Lorraine BOWEN "Glenrowan" - 783
 3- Miss J. Hanna "Nairobi" - 791
 4- Miss Helen MARTIN "Glimmer" - 807

SADDLE GALLOWAYS.

(Over 14 and under 15 hands)

Entry Fee, £1/5/-; R.A.S. of V. Members, 15/-.

130. *MARE OR GELDING, over 14 hands 2 inches and under 15 hands. For mares or geldings which have not won a first prize as hacks, competing singly (Consolation Classes excepted), at any Australian Royal Show at time of judging. (Special).—Prizes: £8, £4, £2, Card.

- 825 Bruce Anderson, KAMERUKA, b, 1955.
 2-561 D. Bott & J. Fowler, SUNDOWN 2799, gr, 6/11/55.

- 202 Miss F. Bowtell, JUBILEE JEWEL 2877, ch, -/10/57.
 203 Miss Judith Boyer, ANASTASIA, ch, 18/9/55.
 1-826 Miss Helen Byrnes, MOOMBA 1291, blk, 10/9/50.
 205 J. A. Clark, CAMEO 2795, b, 15/9/57.
 206 Miss Rosemary Corby, DEVON GOLD 2560, ch, 1952.
 827 R. B. Ditty, SIR CLEVER 2062, b, 1943.
 207 Mrs. L. E. Dotter, SILVER SADI 2100, gr, 11/11/53.
 209 Miss Joan Foster, PARIS 2834, ch, 7/11/57.
 828 Miss Jan Gault, STAR, blk, aged.
 567 Miss P. Henderson, ENSAY 2166, b, 1952.
 829 Miss C. Hunt, GAVIN 2205, ch.
 570 Misses Kemp & Beggs, GOLD DUST 612, ch, 1946.
 211 Miss Robyn M. Lawrence, RITZ-ELLE 2545, gr, 1955.
 212 Miss Carol J. Lomax, LA CAPRICE 2732, ch, 15/11/57.
 573 R. McCarthy, BLUE CHIP 2868, gr, 25/9/56.
 575 Miss Catherine E. McLeod, BLUE IDOL 2630, bl, 1956.
 830 Miss Jennifer McMahon, TALISMAN 2424, b, 1954.
 2-831 Mrs. R. M. Metherall, DRESS SUIT, blk, 1954.
 832 M. A. Sleight, BONANZA 2805, b, 1952.
 833 Miss Pamela H. Southby, HARKAWAY 2526, br, 22/12/53.
 834 Mrs. R. Traill, NAZRA 2835, ch, 1954.
 581 Miss Kay P. Watts, GLENROWAN 2618, ch, 1953.
 583 Miss Illona H. White, RAJAH 1756, br, 1950.
 214 Norman White, CALYPSO 1849, gr, -/10/52.
 4-584 Wilson Bros., SILVER QUEEN 2388, cr, -/11/53.
 215 Mrs. B. Wilson, LONICERA 1817, gr, 5/11/51.

CLASS

131. MARE OR GELDING, over 14 hands 2 inches and under 15 hands.—Prizes: £12, £7, £3, Card.

- 835 Miss M. C. Adam, DALLMOOR 2288, gr.
 825 Bruce Anderson, KAMERUKA, b, 1955.
 4-560 Miss Julianne E. Bell, SARACEN 1030, 2/11/52.
 5-561 D. Bott & J. Fowler, SUNDOWN 2799, gr, 6/11/55.
 201 Miss Ann Marie Bottomley, FIESTA 118, ch, 7/10/48.
 202 Miss F. Bowtell, JUBILEE JEWEL 2877, ch, -/10/57.
 203 Miss Judith Boyer, ANASTASIA, ch, 18/9/55.
 1-826 Miss Helen Byrnes, MOOMBA 1291, blk, 10/9/50.
 205 J. A. Clark, CAMEO 2795, b, 15/9/57.
 206 Miss Rosemary Corby, DEVON GOLD 2560, ch, 1952.
 827 Robert Ditty, SIR CLEVER 2062, b, 1943.
 207 Mrs. L. E. Dotter, SILVER SADI 2100, gr, 11/11/53.
 208 T. J. & W. J. Dwyer, MOONRAY 2226, b, 1954.
 836 Mr. & Mrs. R. Evans, SAVOY 337, ch, aged.
 210 Miss Sheryl Gardner, CHARMAINE 2448, gr, 17/12/54.
 828 Miss Jan Gault, STAR, blk, aged.
 567 Miss P. Henderson, ENSAY 2166, b, 1952.
 569 S. L. Henderson, RUMMIE 2517, ch, 1951.
 829 Miss C. Hunt, GAVIN 2205, ch.
 570 Misses Kemp & Beggs, GOLD DUST 612, ch, 1946.
 211 Miss Robyn M. Lawrence, RITZ-ELLE 2545, gr, 1955.
 212 Miss Carol J. Lomax, LA CAPRICE 2732, ch, 15/11/57.
 573 Ron McCarthy, BLUE CHIP 2868, gr, 25/9/56.
 575 Miss Catherine E. McLeod, BLUE IDOL 2630, bl, 1956.
 836 Miss Jennifer McMahon, TALISMAN 2424, b, 1954.
 831 Mrs. R. M. Metherall, DRESS SUIT, blk, 1954.
 832 M. A. Sleight, BONANZA 2805, b, 1952.
 833 Miss Pamela H. Southby, HARAWAY 2526, br, 22/12/53.
 213 Miss R. M. Towers, SHARON 1916, gr, 26/9/50.
 834 Mrs. R. Traill, NAZRA 2835, ch, 1954.
 581 Miss Kay P. Watts, GLENROWAN 2618, ch, 1953.

- 819 Miss Ilona H. White, SULTAN 2808, br, 1956.
 750 N. & J. Williamson, COPPER COIN 943, ch, 1950.
 820 N. & J. Williamson, RENOWN 2817, br, 1954.
 545 Mrs. M. P. Willsallen, FAIRY ROD, b.
 546 C. A. Wilson, BRUANNA 2874, br, 31/10/58.
 4-769 Mrs. Joan C. Wilson, TARRA 2592, br, 1953.
 741 Miss R. D. Yeo, GOLD TOP 799, ch.

Hacks competing in the above Class need not necessarily belong to the same owner and may be nominated singly. Owners may "pair up" any time prior to judging. In the event of a pair separately owned winning, the prize will be divided.

SPECIAL PRIZE

(The "Col. A. V. Pope Cup")

771-
T.A.
A.H.
FIELD
"Noble
ARCHER"
The "Col. A. V. Pope" Silver Cup and Special Ribbon. Cup presented by COL. A. V. POPE for the best 12 or 14 stone hack which, in the opinion of the Judge, shows thoroughbred qualities; each exhibit also to be judged for the manners, paces, and performance. The competition will be open to geldings and mares shown in the 12 and 14 stone hack classes. An exhibit may be ridden by a lady or gentleman. The ownership of the Cup shall not pass to the winning exhibitor, but shall remain in the Society's property. The name of the winning exhibitor each year will be engraved on the Cup. The Society will also award a special ribbon to each yearly winning exhibitor.

A special entry shall not be made, or a fee charged, for this competition.

CLASS

127. *CONSOLATION HACK (14 stone). For horses that have competed and have not won a first, second or third prize at this Show (competing singly as a hack). (Special).—Prizes: £5, £3, £1, Card.

128. *CONSOLATION HACK (12 stone). For horses that have competed and have not won a first, second or third prize at this Show (competing singly as a hack). (Special).—Prizes: £5, £3, £1, Card.

129. *CONSOLATION HACK (10 stone). For horses that have competed and have not won a first, second or third prize at this Show (competing singly as a hack). (Special).—Prizes: £5, £3, £1, Card.

Entries for Consolation Classes must be made at the Horse Superintendent's Office, on the Show Grounds, between 9 a.m. and 5 p.m. on the day prior to that on which the event is to take place.

SADDLE GALLOWAYS.

(Over 14 and under 15 hands)

Entry Fee, £1/5/-; R.A.S. of V. Members, 15/-.

130. *MARE OR GELDING, over 14 hands 2 inches and under 15 hands. For mares or geldings which have not won a first prize as hacks, competing singly (Consolation Classes excepted), at any Australian Royal Show at time of judging. (Special).—Prizes: £8, £4, £2, Card.

- 2-825 Bruce Anderson, KAMERUKA, b, 1955.
 561 D. Bott & J. Fowler, SUNDOWN 2799, gr, 6/11/55.

- 202 Miss F. Bowtell, JUBILEE JEWEL 2877, ch, -/10/57.
 203 Miss Judith Boyer, ANASTASIA, ch, 18/9/55.
 1-826 Miss Helen Byrnes, MOOMBA 1291, blk, 10/9/50.
 205 J. A. Clark, CAMEO 2795, b, 15/9/57.
 206 Miss Rosemary Corby, DEVON GOLD 2560, ch, 1952.
 827 R. B. Ditty, SIR CLEVER 2062, b, 1943.
 207 Mrs. L. E. Dotter, SILVER SADI 2100, gr, 11/11/53.
 209 Miss Joan Foster, PARIS 2834, ch, 7/11/57.
 828 Miss Jan Gault, STAR, blk, aged.
 567 Miss P. Henderson, ENSAY 2166, b, 1952.
 829 Miss C. Hunt, GAVIN 2205, ch.
 570 Misses Kemp & Beggs, GOLD DUST 612, ch, 1946.
 211 Miss Robyn M. Lawrence, RITZ-ELLE 2545, gr, 1955.
 212 Miss Carol J. Lomax, LA CAPRICE 2732, ch, 15/11/57.
 573 R. McCarthy, BLUE CHIP 2868, gr, 25/9/56.
 575 Miss Catherine E. McLeod, BLUE IDOL 2630, bl, 1956.
 830 Miss Jennifer McMahon, TALISMAN 2424, b, 1954.
 3-831 Mrs. R. M. Metherall, DRESS SUIT, blk, 1954.
 832 M. A. Sleight, BONANZA 2805, b, 1952.
 833 Miss Pamela H. Southby, HARKAWAY 2526, br, 22/12/53.
 834 Mrs. R. Traill, NAZRA 2835, ch, 1954.
 581 Miss Kay P. Watts, GLENROWAN 2618, ch, 1953.
 583 Miss Ilona H. White, RAJAH 1756, br, 1950.
 214 Norman White, CALYPSO 1849, gr, -/10/52.
 4-584 Wilson Bros., SILVER QUEEN 2388, cr, -/11/53.
 215 Mrs. E. Wilson, LONICERA 1817, gr, 5/11/51.

CLASS

131. MARE OR GELDING, over 14 hands 2 inches and under 15 hands.—Prizes: £12, £7, £3, Card.

- 835 Miss M. C. Adam, DALLMOOR 2288, gr.
 825 Bruce Anderson, KAMERUKA, b, 1955.
 5-560 Miss Julianne E. Bell, SARACEN 1930, 2/11/52.
 561 D. Bott & J. Fowler, SUNDOWN 2799, gr, 6/11/55.
 201 Miss Ann Marie Bottomley, FIESTA 118, ch, 7/10/48.
 202 Miss F. Bowtell, JUBILEE JEWEL 2877, ch, -/10/57.
 203 Miss Judith Boyer, ANASTASIA, ch, 18/9/55.
 1-826 Miss Helen Byrnes, MOOMBA 1291, blk, 10/9/50.
 205 J. A. Clark, CAMEO 2795, b, 15/9/57.
 206 Miss Rosemary Corby, DEVON GOLD 2560, ch, 1952.
 827 Robert Ditty, SIR CLEVER 2062, b, 1943.
 207 Mrs. L. E. Dotter, SILVER SADI 2100, gr, 11/11/53.
 208 T. J. & W. J. Dwyer, MOONRAY 2226, b, 1954.
 836 Mr. & Mrs. R. Evans, SAVOY 337, ch, aged.
 3-210 Miss Sheryl Gardner, CHARMAINE 2448, gr, 17/12/54.
 828 Miss Jan Gault, STAR, blk, aged.
 567 Miss P. Henderson, ENSAY 2166, b, 1952.
 569 S. L. Henderson, RUMMIE 2517, ch, 1951.
 829 Miss C. Hunt, GAVIN 2205, ch.
 570 Misses Kemp & Beggs, GOLD DUST 612, ch, 1946.
 211 Miss Robyn M. Lawrence, RITZ-ELLE 2545, gr, 1955.
 212 Miss Carol J. Lomax, LA CAPRICE 2732, ch, 15/11/57.
 573 Ron McCarthy, BLUE CHIP 2868, gr, 25/9/56.
 575 Miss Catherine E. McLeod, BLUE IDOL 2630, bl, 1956.
 830 Miss Jennifer McMahon, TALISMAN 2424, b, 1954.
 831 Mrs. R. M. Metherall, DRESS SUIT, blk, 1954.
 832 M. A. Sleight, BONANZA 2805, b, 1952.
 833 Miss Pamela H. Southby, HARAWAY 2526, br, 22/12/53.
 213 Miss R. M. Towers, SHARON 1916, gr, 20/9/50.
 834 Mrs. R. Traill, NAZRA 2835, ch, 1954.
 581 Miss Kay P. Watts, GLENROWAN 2618, ch, 1953.

- 582 Donald White, GLEN GARRY 1215, gr, 1954.
 583 Miss Illona H. White, RAJAH V1756, br, 1950.
 214 Norman White, CALYPSO 1849, gr, -/10/52.
 584 Wilson Bros., SILVER QUEEN 2388, cr, -/11/53.
 215 Mrs. B. Wilson, LONICERA 1817, gr, 5/11/51.

CLASS

132. *MARE OR GELDING, over 14 hands and not over 14 hands 2 inches. For mares or geldings which have not won a first prize as hacks, competing singly (Consolation Classes excepted), at any Australian Royal Show at time of judging. (Special).—Prizes: £8, £4, £2, Card.

- 216 Miss M-C. Adam, COROMANDEL 2749, gr, 1956.
 558 Miss C. L. Anderson, BLUE TRAVELLER 79, gr, 14/10/47.
 837 Mrs. M. E. Andrews, GAYELORD N116, br, 6/8/48.
 559 Miss Carol Atherton, DON GIOVANNI 2862, ch, 25/5/57.
 670 Gordon Baker, SHERBET, blk, 1953.
 838 Hugh P. Bowring, BLUE MOON 312, gr, -/9/46.
 839 P. G. Briant, DOMINO 2169, br, 1953.
 218 Miss Sally Bywater, GAY GOLD 755, ch, 7/8/50.
 841 Miss Carol Ann Campbell, FINE AND DANDY 2726, gr, 1953.
 585 Miss D. Carling, EL-DAZAH 2894, ch, 15/10/56.
 219 Mrs. Rae Cashmore, GAY EMPIRE 2790, b, 29/10/57.
 562 Miss G. Coggan, TEXAS 689, b, 7/10/54.
 842 Misses Loris & Charni Cole, TUPPENCE CHEERS 1371, ch, -/9/52.
 220 Miss Jill Dempster, CHEROKEE 2499, ch, 1952.
 221 Miss Sue Driver, GREY SONG 2742, gr, -/8/56.
 843 Miss C. E. Eccleston, ROYAL SILVER GULL 2823, gr, 18/8/51.
 844 Miss C. H. Forrester, CHAMPAGNE CHARLIE 2855, pal, 3/11/56.
 3- 845 W. G. Francis, WESTWARD 1434, b, 1953.
 224 Miss Lee Gilbert, GOLDEN CHARM 2344, ch, -/8/52.
 225 Miss R. J. Godfrey, HICKORY GI-GI 2769, cr, 28/11/55.
 846 F. A. Green, ECHO 2348, gr, 24/12/52.
 566 Miss Patricia M. Hanna, SAKINI, blk, 1956.
 847 Misses F. & J. Hansen, CHESTER 903, ch, -/10/51.
 226 J. C. Harland, CARNIVAL GEM 2771, b, -/10/58.
 848 Miss Dale E. Harper, CHARME TARINGA 1742, ch, -/12/53.
 568 S. L. Henderson, FROSTY 2711, gr, 1954.
 228 R. K. Hutchins, GOLDEN GIRL 2044, cr, 29/9/53.
 229 G. J. Jenkinson, MURRINDORA 2532, gr, 5/10/55.
 2- 849 G. J. Jenkinson, CRAWFORD 2734, gr, 1956.
 850 Mrs. E. J. Jones, TAM-O-SHANTA 2782, ch, -/8/57.
 230 G. & R. Jones, BAMBI 2676, b, 1950.
 231 Mrs. R. G. Kellock, KY-BELLE, ch, 1957.
 851 Misses Kemp & Beggs, ROYAL JESTER, gr, 1953.
 4- 123 Miss Inger Kolle, GUEMERRA, gr, 12/10/53.
 232 Miss Elizabeth Leyden, PEPPER 2884, gr, 18/10/53.
 233 Miss E. Liston, CHANDERLERA GAIL 2814, b, 1/8/54.
 574 Mrs. Diana W. McGregor, TOBY 2309, br, -/10/52.
 234 Miss Anne McMahon, SILVER STAR 2090, gr, 1952.
 852 J. A. Marriage, HICKORY 2551, ch, -/11/55.
 853 Miss Roslyn Neave, GLITTER 1469, ch, -/9/53.
 854 Miss Diane Peard, RHYTHM N324, b, 3/10/52.
 235 Miss Marjorie Piferrer, SEREN 2155, blk, -/9/50.
 236 Miss Elizabeth Powell, SILVER PATCH, gr, 25/10/57.
 577 Warren B. Reynolds, AMBASSADOR 2537, gr, 1954.

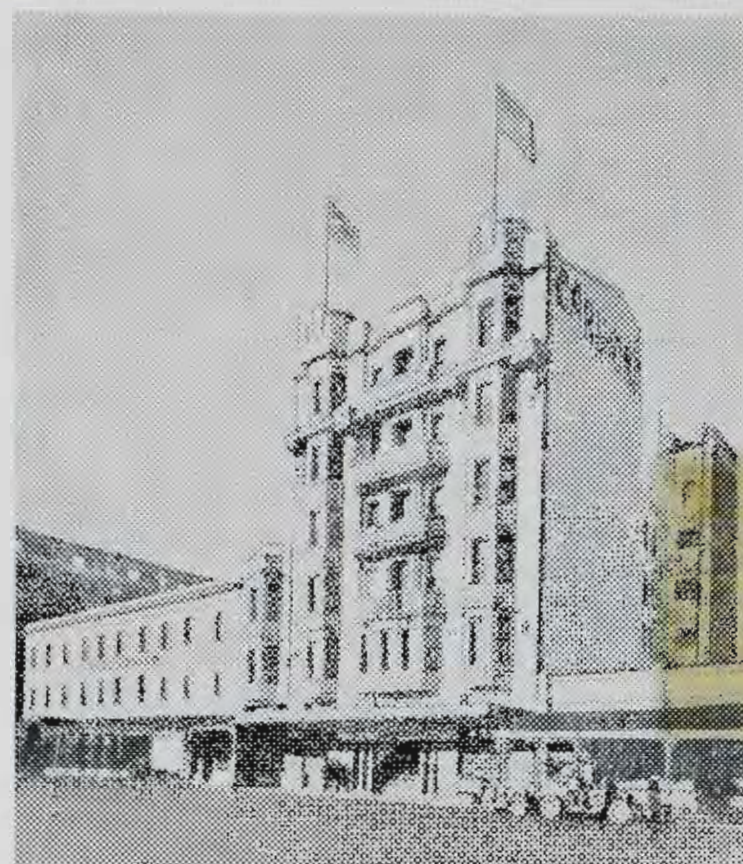

Melbourne's Hotel for Value

HOT AND COLD WATER IN EVERY ROOM

ROOM and BREAKFAST
LUNCHEON & DINNER OPTIONAL
DINING ROOM IS AIR-CONDITIONED

Carlyon's Hotel

Opposite Spencer Street Station
(Interstate Railway)

Melbourne

Telephone: MB 4051

IDEALLY SITUATED
TRAMS TO ALL SHOPPING AREAS
FROM OUR FRONT DOOR

Weddings and Private Functions
Specially Catered For.

Bankers & Traders' Insurance Company Limited

(Inc. in N.S.W.)

AN ALL AUSTRALIAN COMPANY

VICTORIAN BRANCH:

"Bankers' & Traders' Building"

**358 COLLINS STREET,
MELBOURNE**

DIRECTORS:

C. N. McKay, Chairman.

C. S. Booth.

L. B. Evans.

Manager: S. L. Morris.

Assist. Manager: I. M. Gamble.

SUB-BRANCHES:

ALBURY, N.S.W.:

B. M. Costigan, Local Manager.

BALLARAT:

R. J. Joynson, Local Manager.

BENDIGO:

I. A. Sim, Local Manager.

BOX HILL:

A. Danaher, Local Manager.

DANDENONG:

J. Walker, Local Manager.

FOOTSCRAY:

R. G. Marr, Local Manager.

GEELONG:

D. Wright, Local Manager.

TRARALGON:

J. V. Burgess, Local Manager.

WARRNAMBOOL

I. Palframan, Local Manager.

Transacting . . .

**ALL CLASSES OF FIRE, MARINE
AND ACCIDENT INSURANCE**

Telephones: MU 7228 (6 lines)

- 238 Miss Joanne Rose, GAZELLE 2772, ch, 1958.
579 Miss Carole A. Ruttle, BAY KING 2536, b, 1955.
855 M. A. Sleight, BELINDA 2806, ch, 1953.
580 David Stevens, LINNELL GOLD V2364, ch, 27/10/54.
856 Miss J. Summers, CAESAR 2766, ch, 15/12/53.
239 Miss Kerrin Thwaites, ARISTOCRAT 2365, br, 19/11/54.
862 Donald White, GLEN IDOL 724, ch, aged.
857 Miss Wendy R. Wood, SIMBA 2765, gr, 17/10/51.

CLASS

133. MARE OR GELDING, over 14 hands and not over 14 hands 2 inches.—Prizes: £12, £7, £3, Card.

- 216 Miss M-C. Adam, COROMANDEL 2749, gr, 1956.
558 Miss C. L. Anderson, BLUE TRAVELLER 79, gr, 14/10/47.
837 Mrs. M. E. Andrews, GAYELORD N116, br, 6/8/48.
559 Miss Carol Atherton, DON GIOVANNI 2862, ch, 25/5/57.
619 Gordon Baker, SHERBET, blk, 1953.
856 Miss Brenda Balkarrie, GREY BOOTS.
217 Miss C. L. Bell & Mrs. J. M. Youl, RHUMBA 1607, b, -/11/53.
838 Hugh P. Bowring, BLUE MOON 312, gr, -/9/46.
839 P. G. Briant, DOMING 2169, br, 1953.
218 Miss Sally Bywater, GAY GOLD 755, ch, 7/8/50.
841 Miss Carol Ann Campbell, FINE AND DANDY 2726, gr, 1953.
585 Miss D. Carling, EL-DAZAH 2894, ch, 15/10/56.
219 Mrs. Rae Cashmore, GAY EMPIRE 2790, b, 29/10/57.
562 Miss G. Coggan, TEXAS 689, b, 7/10/54.
842 Misses Loris & Charni Cole, TUPPENCE CHEERS 1371, ch, -/9/52.
220 Miss Jill Dempster, CHEROKEE 2499, ch, 1952.
221 Miss Sue Driver, GREY SONG 2742, gr, -/8/56.
843 Miss C. E. Eccleston ROYAL SILVER GULL 2823, gr, 18/8/51.
859 Mr. & Mrs. R. Evans, VISCOUNT 383, ch, aged.
844 Miss C. H. Forrester, CHAMPAGNE CHARLIE 2855, pal, 3/11/56.
845 W. G. Francis, WESTWARD 1434, b, 1953.
565 Miss Sheryl Gardner, ANDREW 1377, ch, 1951.
224 Miss Lee Gilbert, GOLDEN CHARM 2344, ch, -/8/52.
225 Miss R. J. Godfrey, HICKORY GI-GI 2769, cr, 28/11/55.
846 F. A. Green, ECHO 2348, gr, 24/12/52.
566 Miss Patricia M. Hanna, SAKINI, blk, 1956.
847 Misses F. & J. Hansen, CHESTER 903, ch, -/10/51.
226 J. C. Harland, CARNIVAL GEM 2771, b, -/10/58.
848 Miss Dale E. Harper, CHARME TARINGA 1742, ch, -/12/53.
568 S. L. Henderson, FROSTY 2711, gr, 1954.
228 R. K. Hutchins, GOLDEN GIRL 2044, cr, 29/9/53.
229 G. J. Jenkinson, MURRINDORA 2532, gr, 5/10/55.
849 G. J. Jenkinson, CRAWFORD 2734, gr, 1956.
350 Mrs. E. J. Jones, TAM-O-SHANTA 2782, ch, -/8/57.
230 G. & R. Jones, BAMBI 2676, b, 1950.
231 Mrs. R. G. Kellock, KY-BELLE, ch, 1957.
851 Misses Kemp & Beggs, ROYAL JESTER, gr, 1953.
860 Kiddewick Pony Stud, MASTERPIECE 2279, ch, 1954.
571 Mrs. B. J. Klein, DOMING 2694, b.
123 Miss Inger Kalle, GUEMERRA, gr, 12/10/53.
572 R. C. Lawrence, MEADOW KING 218, gr, 1952.
232 Miss Elizabeth Leyden, PEPPER 2882, gr, 18/10/53.
233 Miss E. Liston, CHANDELLERA GAIL 2814, b, 1/8/54.
574 Mrs. Diana W. McGregor, TOBY 2309, br, -/10/32.
234 Miss Anne McMahon, SILVER STAR 2090, gr, 1952.

- 852 J. A. Marriage, HICKORY 2551, ch, -/11/55.
 853 Miss Roslyn Neave, GLITTER 1469, ch, -/9/53.
 861 Miss Rae Parmley, BRONZWYNN 1571, cr,
 8/10/51.
 854 Miss Diane Peard, RHYTHM N324, b, 3/10/52.
 235 Miss Marjorie Piferrer, SEREN 2155, blk,
 -/9/50.
 236 Miss Elizabeth Powell, SILVER PATCH, gr,
 25/10/57.
 577 Warren B. Reynolds, AMBASSADOR 2537, gr,
 1954.
 238 Miss Joanne Rose, GAZELLE 2772, ch, 1958.
 579 Miss Carole A. Ruttle, BAY KING 2536, b,
 1955.
 855 M. A. Sleight, BELINDA 2806, ch, 1953.
 580 David Stevens, LINNELL GOLD V2364, ch,
 27/10/54.
 856 Miss J. Summers, CAESAR 2766, ch, 15/12/53.
 239 Miss Kerrin Thwaites, ARISTOCRAT 2365,
 br, 19/11/54.
 240 W. M. Tweddle, DARK DELL, br.
 2- 857 Miss Wendy R. Wood, SIMBA 2765, gr,
 17/10/51.

CLASS

134. *LADY'S GALLOWAY HACK, over 14
 and under 15 hands (to be ridden by an
 equestrienne when judged and on parade).
 (Special).—Prizes: £8, £4, £2, Card.

- 216 Miss M-C. Adam, COROMANDEL 2749, gr,
 1956.
 825 Bruce Anderson, KAMERUKA, b, 1955.
 558 Miss C. L. Anderson, BLUE TRAVELLER 79,
 gr, 14/10/47.
 837 Mrs. M. E. Andrews, GAYELORD N116, br,
 6/8/48.
 559 Miss Carol Atherton, DON GIOVANNI 2862,
 ch, 25/5/57.
 858 Miss Brenda Balharrie, GREY BOOTS.
 217 Miss C. L. Bell & Mrs. J. M. Youl, RHUMBA
 1607, b, -/11/53.
 560 Miss Juliane E. Bell, SARACEN 1030, gr,
 2/11/52.
 3- 561 D. Bott & J. Fowler, SUNDOWN 2799, gr,
 6/11/55.
 201 Miss Ann Marie Bottomley, FIESTA 118, ch,
 7/10/48.
 838 Hugh P. Bowring, BLUE MOON 312, gr,
 -/9/46.
 202 Miss F. Bowtell, JUBILEE JEWEL 2877, ch,
 -/10/57.
 203 Miss Judith Boyer, ANASTASIA, ch, 18/9/55.
 826 Miss Helen Byrnes, MOOMBA 1291, blk,
 10/9/50.
 218 Miss Sally Bywater, GAY GOLD 755, ch,
 7/8/50.
 841 Miss Carol Ann Campbell, FINE AND DANDY
 2726, gr, 1953.
 585 Miss D. Carling, EL-DAZAH 2894, ch,
 15/10/56.
 219 Mrs. Rae Cashmore, GAY EMPIRE 2790, b,
 29/10/57.
 562 Miss G. Coggan, TEXAS 689, b, 7/10/54.
 206 Miss Rosemary Corby, DEVON GOLD 2560,
 ch, 1952.
 220 Miss Jill Dempster, CHEROKEE 2499, ch,
 1952.
 207 Mrs. L. E. Dotter, SILVER SADI 2100, gr,
 11/11/53.
 221 Miss Sue Driver, GREY SONG 2742, gr, -/8/56.
 208 T. J. & W. J. Dwyer, MOONRAY 2226, b, 1954.
 836 Mr. & Mrs. R. Evans, SAVOY 337, ch, aged.
 859 Mr. & Mrs. R. Evans, VISCOUNT 383, ch,
 aged.
 844 Miss C. H. Forrester, CHAMPAGNE
 CHARLIE 2855, pal, 3/11/56.
 209 Miss Joan Foster, PARIS 2834, ch, 7/11/57.
 845 W. G. Francis, WESTWARD 1434, b, 1953.
 565 Miss Sheryl Gardner, ANDREW 1377, ch, 1951.
 1- 210 Miss Sheryl Gardner, CHARMAINE 2448, gr,
 17/12/54.
 828 Miss Jan Gault, STAR, blk, aged.
 224 Miss Lee Gilbert, GOLDEN CHARM 2344, ch,
 -/8/52.
 225 Miss R. J. Godfrey, HICKORY GI-GI 2769, cr,
 28/11/55.
 847 Misses F. & J. Hansen, CHESTER 903, ch,
 -/10/51.

THE YORKSHIRE INSURANCE COMPANY LTD.

(INCORPORATED IN ENGLAND)

(Established over 100 Years)

Recognized throughout the
World as the LEADING LIVE
STOCK INSURANCE
COMPANY

Other Departments include:

**FIRE, MARINE, HAILSTORM,
 CROPS, PERSONAL ACCIDENT,
 WORKERS' COMPENSATION,
 MOTOR CAR, BURGLARY, ETC.**

If no Agents in your District, write for
 Particulars.

Agents Required where not Represented.

Victorian Branch:

"YORKSHIRE HOUSE"
26 QUEEN STREET,
MELBOURNE, C.1.

Telephone: 62-5821 (seven lines)

N. T. McDONELL, Manager for Australia.

W. M. SAUNDERS, Manager for Victoria

- 226 J. C. Harland, CARNIVAL GEM 2771, b, -/10/58.
 848 Miss Dale E. Harper, CHARME TARINGA 1742, ch, -/12/53.
 567 Miss P. Henderson, ENSAY 2166, b, 1952.
 569 S. L. Henderson, RUMMIE 2517, ch, 1951.
 829 Miss C. Hunt, GAVIN 2205, ch.
 850 Mrs. E. J. Jones, TAM-O-SHANTA 2782, ch, -/8/57.
 230 G. & R. Jones, BAMBI 2676, b, 1950.
 231 Mrs. R. G. Kellock, KY-BELLE, ch, 1957.
 570 Misses Kemp & Beggs, GOLD DUST 612, ch, 1946.
 851 Misses Kemp & Beggs, ROYAL JESTER, gr, 1953.
 4-860 Kiddlewick Pony Stud, MASTERPIECE 2279, ch, 1954.
 571 Mrs. B. J. Klein, DOMINO 2694, b.
 572 R. C. Lawrance, MEADOW KING 218, gr, 1952.
 211 Miss Robyn M. Lawrence, RITZ-ELLE 2545, gr, 1955.
 232 Miss Elizabeth Leyden, PEPPER 2884, gr, 18/10/53.
 212 Miss Carol J. Lomax, LA CAPRICE 2732, ch, 15/11/57.
 574 Mrs. Diana W. McGregor, TOBY 2309, br, -/10/52.
 575 Miss Catherine E. McLeod, BLUE IDOL 2630, bl, 1956.
 830 Miss Jennifer McMahon, TALISMAN 2424, b, 1954.
 852 J. A. Marriage, HICKORY 2551, ch, -/11/55.
 831 Mrs. R. M. Metherrall, DRESS SUIT, blk, 1954.
 853 Miss Roslyn Neave, GLITTER 1469, ch, -/9/53.
 854 Miss Diane Peard, RHYTHM N324, b, 3/10/52.
 236 Miss Elizabeth Powell, SILVER PATCH, gr, 25/10/57.
 577 Warren B. Reynolds, AMBASSADOR 2537, gr, 1954.
 238 Miss Joanne Rose, GAZELLE 2772, ch, 1958.
 579 Miss Carole A. Ruttle, BAY KING 2536, b, 1955.
 855 M. A. Sleight, BELINDA 2806, ch, 1952.
 832 M. A. Sleight, BONANZA 2805, b, 1952.

- 833 Miss Pamela H. Southby, HARKAWAY 2526, br, 22/12/53.
 580 David Stevens, LINNELL GOLD V2364, ch, 27/10/54.
 856 Miss J. Summers, CAESAR 2766, ch, 15/12/53.
 239 Miss Kerrin Thwaites, ARISTOCRAT 2365, br, 19/11/54.
 213 Miss R. M. Towers, SHARON 1916, gr, 20/9/50.
 834 Mrs. R. Traill, NAZRA 2835, ch, 1954.
 240 W. M. Tweddle, DARK DELL, blk.
 581 Miss Kay P. Watts, GLENROWAN 2618, ch, 1953.
 582 Donald White, GLEN GARRY 1215, gr, 1954.
 862 Donald White, GLEN IDOL 724, ch, aged.
 583 Miss Illona H. White, RAJAH V1756, br, 1950.
 214 Norman White, CALYPSO 1849, gr, -/10/52.
 2-584 Wilson Eros, SILVER QUEEN 2388, cr, -/11/53.
 215 Mrs. B. Wilson, LONICERA 1817, gr, 5/11/51.
 857 Miss Wendy R. Wood, SIMBA 2765, gr, 17/10/51.

CLASS

135. *PAIR OF MARES OR GELDINGS, over 14 hands and under 15 hands (to be ridden by a lady and gentleman). (Special).—Prizes: £10, £5, £3, Card. Entry fee per single entry, £1/5/-; R.A.S. of V. Members, 15/-.

- 216 Miss M-C. Adam, COROMANDEL 2749, gr, 1956.
 835 Miss M-C. Adam, DALLMOOR 2288, gr.
 825 Bruce Anderson, KAMERUKA, b, 1955.
 558 Miss C. L. Anderson, BLUE TRAVELLER 79, gr, 14/10/47.
 837 Mrs. M. E. Andrews, GAYELORD N116, br, 6/8/48.
 559 Miss Carol Atherton, DON GIOVANNI 2862, ch, 25/5/57.
 858 Miss Brenda Balharrie, GREY BOOTS.
 217 Miss C. L. Bell & Mrs. J. M. Youl, RHUMBA 1607, b, -/11/53.
 560 Miss Julianne E. Bell, SARACEN 1030, gr, 2/11/52.
 561 D. Bott & J. Fowler, SUNDOWN 2799, gr, 6/11/55.
 838 Hugh P. Bowring, BLUE MOON 312, gr, -/9/46.
 203 Miss Judith Boyer, ANASTASIA, ch, 18/9/55.
 839 P. G. Briant, DOMINO 2169, br, 1953.
 4-826 Miss Helen Byrnes, MOOMBA 1291, blk, 10/9/50.
 218 Miss Sally Bywater, GAY GOLD 755, ch, 7/8/50.
 841 Miss Carol Ann Campbell, FINE AND DANDY 2726, gr, 1953.
 219 Mrs. Rae Cashmore, GAY EMPIRE 2790, b, 29/10/57.
 562 Miss G. Coggan, TEXAS 689, b, 7/10/54.
 842 Misses Loris & Charni Cole, TUPPENCE CHEERS 1371, ch, -/9/52.
 206 Miss Rosemary Corby, DEVON GOLD 2560, ch, 1952.
 220 Miss Jill Dempster, CHEROKEE 2499, ch, 1952.
 208 T. J. & W. J. Dwyer, MOONRAY 2226, b, 1954.
 1-836 Mr. & Mrs. R. Evans, SAVOY 337, ch, aged.
 1-859 Mr. & Mrs. R. Evans, VISCOUNT 383, ch, aged.
 845 W. G. Francis, WESTWARD 1434, b, 1953.
 565 Miss Sheryl Gardner, ANDREW 1377, ch, 1951.
 210 Miss Sheryl Gardner, CHARMAINE 2448, gr, 17/12/54.
 828 Miss Jan Gault, STAR, blk, aged.
 3-224 Miss Lee Gilbert, GOLDEN CHARM 2344, ch, -/8/52.
 225 Miss R. J. Godfrey, HICKORY GI-GI 2769, cr, 28/11/55.
 566 Miss Patricia M. Hanna, SAKINI, blk, 1956.
 847 Misses F. & J. Hansen, CHESTER 903, ch, -/10/51.
 226 J. C. Harland, CARNIVAL GEM 2771, b, -/10/58.
 848 Miss Dale E. Harper, CHARME TARINGA 1742, ch, -/12/53.
 567 Miss P. Henderson, ENSAY 2166, b, 1952.
 568 S. L. Henderson, FROSTY 2711, gr, 1954.
 569 S. L. Henderson, RUMMIE 2517, ch, 1951.

R. M. WILLIAMS LTD.

5 PERCY ST., PROSPECT, S.A.

EQUESTRIAN CLOTHING & SADDLERY SPECIALISTS

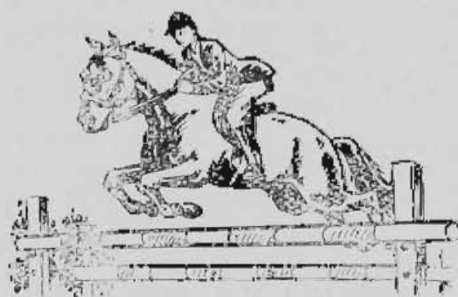

Have an interesting selection of goods on display at HOOFS & HORNS PAVILION so pop in and inspect. Goods can be purchased on the spot.

PONY CLUB MEMBERS
YOU CAN BUY ALL YOUR NEEDS
FROM THE PAVILION.

Remember the Address —

198 MCGREGOR STREET NORTH

Right opposite the horse boxes at the North-Western section of the Show Grounds.

SADDLE PONIES

(Not over 14 hands.)

Entry Fee, £1/5/-; R.A.S. of V. Members, 15/-.

CLASS

137. *PONY MARE OR GELDING, over 13 hands and not over 14 hands. For mares or geldings which have not won a first prize as hacks, competing singly (Consolation classes excepted), at any Australian Royal Show at time of judging. (Special).—Prizes: £8, £4, £2, Card.

- 863 H. C. Allen, ALLENDALE SENSATION, gr, 28/8/57.
 864 Bruce Anderson, FRILLY 1744, br, 1954.
 281 Mrs. H. Bartram, VIEW BANK CONFIDENCE 3611, b, 2/8/52.
 865 Mrs. K. Bates, TWINKLE STAR 2471, gr.
 287 J. H. Bowring, FELICITY 2016, br, 19/9/56.
 866 Lindsay D. Burns, GAY LADY 2871, b, 20/10/57.
 867 Miss Helen Byrnes, ROYAL PRINCESS 2533, ch, 11/11/55.
 868 Mrs. E. L. Campbell, PEPRI S1526, br.
 869 J. A. Clark, SAHARA 2443, ch, 20/9/51.
 870 Miss B. Coleman, GOBLIN GOLD 2660, ch, 21/10/57.
 871 Miss Joan Ditty, SARMKRI 2063, gr, 1954.
 872 Miss Linley Donaldson, BLACK BOY 2579, blk.
 873 Miss Olive Elliott, SUNNYDALE SILVER PRIDE, gr, -/10/49.
 874 W. G. Francis, PHANTOM 1745, br, 1953.
 875 R. E. Gardiner, GAY SPARK, gr, 1955.
 876 R. E. Gardiner, SPIDER 2684, gr, 8/10/57.
 877 Miss Sheryl Gardner, JEDDA 1391, blk, 1953.
 878 Miss Sheryl Gardner, GOLDEN SHEBA 2310, ch, 10/10/53.
 879 Kelvin Grant, SPARKIE 2522, b, 1957.
 283 F. A. Green, BARINGA CELESTE 3803, gr, 19/11/53.
 880 Mrs. G. Grenfell, GOLDEN TRIGGER 2666, ch, 22/10/55.
 881 Mrs. K. Hanlon, PERSONALITY, gr, 1956.
 882 Mr. & Mrs. W. Hannah, RINGER 2541, gr, 1957.
 883 Miss Sherren Harper, THISTLEDO, b, 1951.
 884 Miss Diann Hayes, CHIQUA 2844, gr, 8/10/51.
 885 Mrs. E. J. Jones, SIERRA BOY 2342, b, -/8/56.
 886 Mrs. R. G. Kellock, BILLIE, gr, 1956.
 887 Misses Kemp & Beggs, MAID MARION, b, 1959.
 284 Kiddlewick Pony Stud, RIVERMEADE SCOTCH LASS 2001, b, 1946.
 888 Mrs. B. J. Klein, INDIANA 2695, ch.
 889 Miss Toni Ladanyi, PRINCESS 2544, gr, 10/9/54.
 890 Miss Margaret Lamb, GOLD TIP 853, ch, 1950.
 891 Mrs. M. E. Latta, SPARKLE 1521, gr, 1950.
 892 R. C. Lawrance, SKYE RICHENDA 2439, gr, 23/9/56.
 893 Miss Vivienne Leask, MARK TWAIN 2494, b, 3/12/54.
 894 Miss Elizabeth McCann, MAC, 2828, gr, 29/9/53.
 895 S. T. McCarthy, PRINCE 2793, b, 9/9/52.
 896 Miss Margaret P. McIntyre, BIRRAHLEE SUNLIGHT, ch, 28/12/58.
 1-897 J. & P. McKay, BOBS 1684, gr, -/11/53.
 881 Peter McKay, BINGO, blk, 1/11/58.
 285 V. McNamara, VALIANT 3857, gr, 10/11/52.
 898 J. A. Marriage, SILVER CLOUD 2300, cr, 1956.
 899 S. S. Moulton, PARKLY BUTTERSCOTCH 2386, cr, 12/10/55.
 900 James J. Nicol, CHESTER, ch, -/9/58.
 901 Mrs. R. Nixon, PAYDENE 2327, b, 1953.
 902 Miss Shelagh Nott, JESTER 1369, br, 16/10/51.
 288 Miss Robyn Pugh, FIREFLY Vol. 7, ch, 11/10/57.
 903 Miss Shirley P. Smiles, PRINCE CHARLES 1187, br, aged.
 904 Misses Judy & Sandra Thomas, NERO 2548, blk, 5/11/57.
 905 Miss R. M. Towers, GLENALLEN 324, gr, 1945.

- 3-829 Miss C. Hunt, GAVIN 2205, ch.
 850 Mrs. E. J. Jones, TAM-O-SHANTA 2782, ch, -/8/57.
 231 Mrs. R. G. Kellock, KY-BELLE, ch, 1957.
 570 Misses Kemp & Beggs, GOLD DUST 612, ch, 1946.
 851 Misses Kemp & Beggs, ROYAL JESTER, gr, 1953.
 860 Kiddlewick Pony Stud, MASTERPIECE 2279, ch, 1954.
 571 Mrs. B. J. Klein, DOMINO 2694, b.
 123 Miss Inger Koller, GUEMERRA, gr, 12/10/53.
 572 R. C. Lawrance, MEADOW KING 218, gr, 1952.
 2-211 Miss Robyn M. Lawrence, RITZ-ELLE 2545, gr, 1955.
 232 Miss Elizabeth Leyden, PEPPER 2884, gr, 18/10/53.
 212 Miss Carol J. Lomax, LA CAPRICE 2732, ch, 15/11/57.
 574 Mrs. Diana W. McGregor, TOBY 2309, br, -/10/52.
 575 Miss Catherine E. McLeod, BLUE IDOL 2630, bl, 1956.
 830 Miss Jennifer McMahon, TALISMAN 2424, b, 1954.
 852 J. A. Marriage, HICKORY 2551, ch, -/11/55.
 831 Mrs. R. M. Metherall, DRESS SUIT, blk, 1954.
 853 Miss Roslyn Neave, GLITTER 1469, ch, -/9/53.
 854 Miss Diane Peard, RHYTHM N324, b, 3/10/52.
 236 Miss Elizabeth Powell, SILVER PATCH, gr, 25/10/57.
 577 Warren B. Reynolds, AMBASSADOR 2537, gr, 1954.
 238 Miss Joanne Rose, GAZELLE 2772, ch, 1958.
 579 Miss Carole A. Ruttle, BAY KING V2536, b, 1955.
 855 M. A. Sleight, BELINDA 2806, ch, 1953.
 832 M. A. Sleight, BONANZA 2805, b, 1952.
 580 David Stevens, LINNELL GOLD V2364, ch, 27/10/54.
 856 Miss J. Summers, CAESAR 2766, ch, 15/12/53.
 239 Miss Kerrin Thwaites, ARISTOCRAT 2365, br, 19/11/54.
 213 Miss R. M. Towers, SHARON 1916, gr, 20/9/50.
 240 W. M. Tweddle, DARK DELL, blk.
 581 Miss Kay P. Watts, GLENROWAN 2618, ch, 1953.
 582 Donald White, GLEN GARRY 1215, gr, 1954.
 862 Donald White, GLEN IDOL 724, ch, aged.
 583 Miss Illona H. White, RAJAH V1756, br, 1950.
 584 Wilson Bros., SILVER QUEEN 2388, cr, -/11/53.
 2-215 Mrs. B. Wilson, LONICERA 1817, gr, 5/11/51.
 857 Miss Wendy R. Wood, SIMBA 2765, gr, 17/10/51.

Hacks competing in the above Class need not necessarily belong to the same owner, and may be nominated singly. Owners may "pair up" at any time prior to judging. In the event of a pair separately owned winning, the prize will be divided.

CLASS

136. *CONSOLATION SADDLE GALLOWAY, over 14 hands and under 15 hands. For

Class 136

- 1 Miss S. Gardner "Andrew"
 2 Miss C. Bell & Mrs. J. Gould "Rumba"
 3 Miss Illona White "Rajah"
 4 Miss B. L. Anderson "Blue Draveller"

- 3- 829 Miss C. Hunt, GAVIN 2205, ch.
 850 Mrs. E. J. Jones, TAM-O-SHANTA 2782, ch.
 -/8/57.
 231 Mrs. R. G. Kellock, KY-BELLE, ch, 1957.
 570 Misses Kemp & Beggs, GOLD DUST 612, ch,
 1946.
 851 Misses Kemp & Beggs, ROYAL JESTER, gr,
 1953.
 860 Kiddlewick Pony Stud, MASTERPIECE 2273,
 ch, 1954.
 571 Mrs. B. J. Klein, DOMINO 2694, b.
 123 Miss Inger Kelle, GUEMERRA, gr, 12/10/53.
 572 R. C. Lawrance, MEADOW KING 218, gr,
 1952.
 2- 211 Miss Robyn M. Lawrence, RITZ-ELLE 2545,
 gr, 1955.
 232 Miss Elizabeth Leyden, PEPPER 2884, gr,
 18/10/53.
 212 Miss Carol J. Lomax, LA CAPRICE 2732, ch,
 15/11/57.
 574 Mrs. Diana W. McGregor, TOBY 2309, br,
 -/10/52.
 575 Miss Catherine E. McLeod, BLUE IDOL 2630,
 bl, 1956.
 830 Miss Jennifer McMahon, TALISMAN 2424, b,
 1954.
 852 J. A. Marriage, HICKORY 2551, ch, -/11/55.
 831 Mrs. R. M. Metherall, DRESS SUIT, blk, 1954.
 853 Miss Roslyn Neave, GLITTER 1469, ch, -/9/53.
 854 Miss Diane Peard, RHYTHM N324, b, 3/10/52.
 236 Miss Elizabeth Powell, SILVER PATCH, gr,
 25/10/57.
 577 Warren B. Reynolds, AMBASSADOR 2537,
 gr, 1954.
 238 Miss Joanne Rose, GAZELLE 2772, ch, 1958.
 579 Miss Carole A. Ruttle, BAY KING V2536, b,
 1955.
 855 M. A. Sleight, BELINDA 2806, ch, 1953.
 832 M. A. Sleight, BONANZA 2805, b, 1952.
 580 David Stevens, LINNELL GOLD V2364, ch,
 27/10/54.
 856 Miss J. Summers, CAESAR 2766, ch, 15/12/53.
 239 Miss Kerrin Thwaites, ARISTOCRAT 2365,
 br, 19/11/54.
 213 Miss R. M. Towers, SHARON 1916, gr,
 20/9/50.
 240 W. M. Tweddle, DARK DELL, blk.
 581 Miss Kay P. Watts, GLENROWAN 2618, ch,
 1953.
 582 Donald White, GLEN GARRY 1215, gr, 1954.
 862 Donald White, GLEN IDOL 724, ch, aged.
 583 Miss Illona H. White, RAJAH V1756, br,
 1950.
 584 Wilson Bros., SILVER QUEEN 2388, cr,
 -/11/53.
 2- 215 Mrs. B. Wilson, LONICERA 1817, gr, 5/11/51.
 857 Miss Wendy R. Wood, SIMBA 2765, gr,
 17/10/51.

Hacks competing in the above Class need not necessarily belong to the same owner, and may be nominated singly. Owners may "pair up" at any time prior to judging. In the event of a pair separately owned winning, the prize will be divided.

CLASS

136. *CONSOLATION SADDLE GALLOWAY, over 14 hands and under 15 hands. For Galloways that have competed and have not won a first, second or third prize at this Show (competing singly as a hack). (Special).—Prizes: £5, £3, £1, Card.

Entries for the above class must be made at the Horse Superintendent's Office, on the Show Grounds, between 9 a.m. and 5 p.m. on the day prior to that on which the event is to take place.

SADDLE PONIES

(Not over 14 hands.)

Entry Fee, £1/5/-; R.A.S. of V. Members, 15/-.

CLASS

137. *PONY MARE OR GELDING, over 13 hands and not over 14 hands. For mares or geldings which have not won a first prize as hacks, competing singly (Consolation classes excepted), at any Australian Royal Show at time of judging. (Special).—Prizes: £8, £4, £2, Card.

- 863 H. C. Allen, ALLENDALE SENSATION, gr, 28/8/57.
 864 Bruce Anderson, FRILLY 1744, br, 1954.
 281 Mrs. H. Bartram, VIEW BANK CONFIDENCE 2611, b, 2/8/52.
 865 Mrs. K. Bates, TWINKLE STAR 2471, gr.
 287 J. H. Bowring, FELICITY 2016, br, 19/9/56.
 866 Lindsay D. Burns, GAY LADY 2871, b, 20/10/57.
 867 Miss Helen Byrnes, ROYAL PRINCESS 2533, ch, 11/11/55.
 868 Mrs. E. L. Campbell, PEPRI S1526, br.
 869 J. A. Clark, SAHARA 2449, ch, 20/9/51.
 870 Miss B. Coleman, GOBLIN GOLD 2660, ch, 21/10/57.
 871 Miss Jean Ditty, SARMKRI 2663, gr, 1954.
 872 Miss Linley Donaldson, BLACK BOY 2579, blk.
 873 Miss Olive Elliott, SUNNYDALE SILVER PRIDE, gr, -/10/49.
 874 W. G. Francis, PHANTOM 1745, br, 1953.
 875 R. E. Gardiner, GAY SPARK, gr, 1955.
 876 R. E. Gardiner, SPIDER 2684, gr, 8/10/57.
 877 Miss Sheryl Gardner, JEDDA 1391, blk, 1953.
 878 Miss Sheryl Gardner, GOLDEN SHEBA 2316, ch, 10/10/53.
 879 Kelvin Grant, SPARKIE 2522, b, 1957.
 283 F. A. Green, BAHINGA CELESTE 2803, gr, 19/11/53.
 880 Mrs. G. Greenfall, GOLDEN TRIGGER 2666, ch, 22/10/55.
 881 Mrs. K. Harlan, PERSONALITY, gr, 1956.
 882 Mr. & Mrs. W. Hannat, RINGER 2541, gr, 1957.
 883 Miss Sherren Harper, THISTLEDO, b, 1951.
 884 Miss Diana Hayes, CHICUA 2844, gr, 8/10/51.
 885 Mrs. E. J. Jones, SIERRA BOY 2342, b, -/8/56.
 886 Mrs. R. G. Kellock, BILLIE, gr, 1956.
 887 Misses Kemp & Beggs, MAID MARION, b, 1959.
 284 Kiddlewick Pony Stud, RIVERMEADE SCOTCH LASS 2661, b, 1946.
 888 Mrs. B. J. Klein, INDIANA 2695, ch.
 889 Miss Toni Ladanyi, PRINCESS 2544, gr, 10/9/54.
 890 Miss Margaret Lamb, GOLD TIP 853, ch, 1950.
 891 Mrs. M. E. Latta, SPARKLE 1521, gr, 1950.
 892 R. C. Lawrance, SKYE RICHENDA 2439, gr, 23/9/56.
 893 Miss Vivienne Leask, MARK TWAIN 2494, b, 3/12/54.
 894 Miss Elizabeth McCann, MAC, 2838, gr, 29/9/53.
 895 S. T. McCarthy, PRINCE 2793, b, 9/9/52.
 896 Miss Margaret P. McIntyre, GURRAHLEE SUNLIGHT, ch, 28/12/58.
 897 J. & P. McKay, EGGS 1684, gr, -/11/52.
 681 Peter McKay, BINGO, blk, 1/11/58.
 285 V. McNamara, VALIANT 2857, gr, 10/11/52.
 898 J. A. Marriage, SILVER CLOUD 2366, gr, 1956.
 899 S. S. Moulton, PARKLY BUTTERSCOTCH 2386, cr, 12/10/55.
 900 James J. Nicol, CHESTER, ch, -/9/58.
 901 Mrs. R. Nixon, GAYDENE 2227, b, 1953.
 902 Miss Shelagh Nott, JESTER 1309, br, 16/10/51.
 288 Miss Robyn Pugh, FIREFLY Vol 7, ch, 11/10/57.
 903 Miss Shirley P. Smiles, PRINCE CHARLES 1187, br, aged.
 904 Misses Judy & Sandra Thomas, NERO 2538, blk, 5/11/57.
 905 Miss R. M. Towers, GLENALLEN 324, gr, 1945.

- 906 A. C. & T. V. Tucker, GLEN DUFF 2730, blk, 1955.
 907 J. K. Waddell, CINDY LOU 2538, gr, 1957.
 290 B. & N. Whelpton, GLEN VALLEY GAY PRINCESS 4159, cr, 10/9/55.
 908 Mrs. M. M. Whitehead, LINDY LOU 2691, gr, 7/10/55.
 909 Miss Jan Whitty, SANDBAR 2596, dun, -/9/56.
 291 Mrs. M. P. Willsallen, LOWLYNN PRINCESS DOLLY 4311, br, 9/1/58.
 2-910 Miss Yvonne E. Yeo, DON CEDRIC 1717, gr, 1951.

CLASS

138. PONY MARE OR GELDING, over 13 hands 2 inches and not over 14 hands.—Prizes: £12, £7, £3, Card.

- 864 Bruce Anderson, FRILLY 1744, br, 1954.
 287 J. H. Bowring, FELICITY 2010, br, 19/9/56.
 866 Lindsay D. Burns, GAY LADY 2871, b, 20/10/57.
 3-869 J. A. Clark, SAHARA 2449, ch, 20/9/51.
 911 Miss C. Cochran, SPIDER, ch.
 912 H. H. Davey, Jr., GAY PARADER 2133, b, 1952.
 871 Miss Joan Ditty, SARMKRI 2063, gr, 1954.
 872 Miss Linley Donaldson, BLACK BOY 2579, blk.
 913 John Fahey, VALENTINE N199, ch, 1950.
 874 W. G. Francis, PHANTOM 1745, br, 1953.
 875 R. E. Gardiner, GAY SPARK, gr, 1955.
 878 Miss Sheryl Gardner, GOLDEN SHEBA 2310, ch, 10/10/53.
 4-877 Miss Sheryl Gardner, JEDDA 1391, blk, 1953.
 283 F. A. Green, BARINGA CELESTE 3803, gr, 19/11/53.
 884 Miss Diann Hayes, CHIQUA 2844, gr, 8/10/51.
 885 Mrs. E. J. Jones, SIERRA BOY 2342, b, -/8/56.
 886 Mrs. R. G. Kellock, BILLIE, gr, 1956.
 887 Misses Kemp & Beggs, MAID MARION, b, 1959.
 284 Kiddlewick Pony Stud, RIVERMEADE SCOTCH LASS 2061, b, 1946.
 915 Mrs. M. B. King, FLIGHT 2804, cr, 21/10/56.
 888 Mrs. B. J. Klein, INDIANA 2695, ch.
 889 Miss Toni Ladanyi, PRINCESS 2544, gr, 10/9/54.
 890 Miss Margaret Lamb, GOLD TIP 853, ch, 1956.
 891 Mrs. M. E. Latta, SPARKLE 1521, gr, 1950.
 893 Miss Vivienne Leask, MARK TWAIN 2494, b, 3/12/54.
 894 Miss Elizabeth McCann, MAC, 2838, gr, 29/9/53.
 1-897 J. & P. McKay, BOBS 1684, gr, -/11/53.
 898 Peter McKay, BINGO, blk, 1/11/58.
 898 J. A. Marriage, SILVER CLOUD 2300, cr, 1956.
 916 James J. Nicol, MOONYA 1338, gr, 11/10/48.
 901 Mrs. R. Nixon, BAYDENE 2337, b, 1953.
 902 Miss Shelagh Nott, JESTER 1309, br, 16/10/51.
 958 Mr. & Mrs. Noble Pennell, GLAMOUR 127, br, aged.
 288 Miss Robyn Fugh, FIREFLY Vol. 7, ch, 11/10/57.
 280 Mrs. J. L. Sherman, WENDOURIE CANDY 3111, b, 1/12/52.
 917 Mrs. Edith E. Thomas, LADY AMBER 107, gr, aged.
 905 Miss R. M. Towers, GLENALLEN 324, gr, 1945.
 907 J. K. Waddell, CINDY LOU 2538, gr, 1957.
 290 B. & N. Whelpton, GLEN VALLEY GAY PRINCESS 4159, cr, 10/9/55.
 908 Mrs. M. M. Whitehead, LINDY LOU 2691, gr, 7/10/55.
 2-909 Miss Jan Whitty, SANDBAR 2596, dun, -/9/56.
 910 Miss Yvonne E. Yeo, DON CEDRIC 1717, gr, 1951.

139. PONY MARE OR GELDING, over 13 hands and not over 13 hands 2 inches.—Prizes: £12, £7, £3, Card.

- 803 H. C. Allen, ALLENDALE SENSATION, gr, 28/8/57.
 863 Mrs. K. Babes, TWINKLE STAR 2471, gr.
 918 L. R. Brier, GLAMOUR BOY 1426, gr, 10/10/50.
 2-867 Miss Helen Byrnes, ROYAL PRINCESS 2533, ch, 11/11/55.
 919 W. C. Calder, RUSTY 1858, b, -/9/52.
 868 Mrs. E. L. Campbell, PEPRI 5156, brn.

- 282 L. S. Clarke & D. White, JUDY DEEN 1105, ch, 10/11/45.
 870 Miss B. Coleman, GOBLIN GOLD 2660, ch, 21/10/57.
 873 Miss Olive Elliott, SUNNYDALE SILVER PRIDE, gr, -/10/49.
 4-876 R. E. Gardiner, SPIDER 2684, gr, 8/10/57.
 879 Kelvin Grant, SPARKIE 2522, b, 1957.
 920 F. A. Green, RAJAH 2785, blk.
 880 Mrs. G. Grenfell, GOLDEN TRIGGER 2666, ch, 22/10/55.
 921 Mrs. G. Grenfell, HAPPY GO LUCKY 1719, ch, 1952.
 922 Mrs. G. Grenfell, SIR DONALD 1226, blk, 11/10/49.
 923 Mrs. K. Hanlon, DERRYMORE 68, gr, 1945.
 881 Mrs. K. Hanlon, PERSONALITY, gr, 1956.
 882 Mr. & Mrs. W. Hannah, RINGER 2541, gr, 1957.
 883 Miss Sherren Harper, THISTLEDO, b, 1951.
 892 R. C. Lawrence, SKYE RICHENDA 2439, gr, 23/9/56.
 895 S. T. McCarthy, PRINCE 2793, b, 9/9/52.
 896 Miss Margaret P. McIntyre, BIRRAHLEE SUNLIGHT, ch, 28/12/58.
 885 V. McNamara, VALIANT 3857, gr, 10/11/52.
 924 James E. Madin, FAIRY LADY, gr, 17/9/59.
 899 S. S. Moulton, PARKLY BUTTERSCOTCH 2886, cr, 12/10/55.
 900 James J. Nicol, CHESTER, ch, -/9/58.
 1-925 W. & R. Patten, SUNBEAM 651, ch, 15/10/49.
 903 Miss Shirley P. Smiles, PRINCE CHARLES 1187, br, aged.
 904 Misses Judy & Sandra Thomas, NERO 2548, blk, 5/11/57.
 906 A. C. & T. V. Tucker, GLEN DUFF 2730, blk, 1955.
 291 Mrs. M. P. Willsallen, LOWLYNN PRINCESS DOLLY 4311, br, 9/1/58.

3-927 trans from class 140

CLASS

140. *PONY MARE OR GELDING, over 12 hands and not over 13 hands. For mares or geldings which have not won a first prize as hacks, competing singly (Consolation Classes excepted) at any Australian Royal Show at time of judging. (Special).—Prizes: £8, £4, £2, Card.

- 926 Mrs. H. Bartram, SILVER MIST 1743, gr, 1949.
 927 E. J. Bebbington, MCGREGOR 2387, br, 1955.
 928 G. V. Belot, BOY BLUE, gr.
 929 Miss Lorraine Bolwell, GREY BOOTS V2528, gr, 1953.
 930 Ken Boulton, MEG 1151, ch, 17/11/48.
 931 J. H. Bowring, STARLIGHT V2015, b, 28/7/53.
 932 J. Brown, FAIRY GLEN 2624, gr.
 299 W. Buckleigh, GREEN VALLEY LAVENDER BLUE 3452, gr, -/11/53.
 3-933 W. C. Calder, RUSTEENA 2738, b, -/1/58.
 300 L. S. Clarke & D. White, GLANVILLE DAINTY CHEERS 4155, b, 10/10/57.
 934 M. T. Clinton & Mrs. J. Gardiner, NARADA BRIGHT LIGHT 2598, gr, 1956.
 935 Miss Rosemary Corby, SABBINA 1908, br, 1954.
 936 H. H. Davey, Jr., BUTTONS 1574, gr, 1952.
 4-937 H. H. Davey, Jr., PENNY ROYAL 1576, gr, 1952.
 938 Mrs. D. Donoghue, TOMMY 2378, br, 1956.
 939 E. G. & Mrs. M. J. Evison, SCAMP, gr.
 940 Miss Gayle Farmer, LISA 1771, gr.
 941 Peter Fletcher, MONTE CRISTO 1182, ch, -/9/52.
 301 L. D. Forsyth, VIEW BANK MINTERN 4194, gr, 7/10/56.
 942 R. E. Gardiner, FAIRY FLOSS 2589, gr, -/8/57.
 302 F. A. Green, ARDROSSAN MINK COAT 4097, ch, 1956.
 303 E. C. Hayes, TANTONIAN HIGH SOCIETY Vol. 7, b, 1957.
 304 Martin T. Hedwards, BONNY 2881, cr, 13/1/55.
 304 G. J. Jenkinson, FINE VIEW TALLY 2380, cr, 28/1/57.
 944 Mrs. E. J. Jones, THUNDER 2781, gr, -/8/58.
 945 Leigh Kilpatrick, SPICE 2857, gr, 25/10/56.
 946 Miss Rosemary Lamb, PRETTY PENNY 2399, blk, 1955.
 306 R. C. Lawrence, RIFTONLEA HONEY GIRL 3596, b, 9/3/51.

From
to Class
129

- 947 Miss Carol J. Lomax, BALLERINA 852, ch, -/8/50.
 948 S. T. McCarthy, JINGLES 2794, b. 3/9/58.
 949 J. A. Marriage, PAPRIKA CHEERS 850, ch, 7/10/50.
 342 James J. Nicol, DALGANGLE JULIET Vol. 7, b. 14/12/58.
 950 Mrs. R. Nixon, SATON 2566, blk, 14/10/56.
 399 Mr. & Mrs. R. D. Owen, GLENDALLO SHIRLEY Vol. 7, b.
 1-308 W. & R. Patten, RIVERMEADE SILVER WATTLE 3685, cr, 12/3/54.
 951 Mrs. N. & L. Quinsee, KURRAJONG PARK BLUEY 1253, gr, 24/12/53.
 952 M. Symes, SNOWDRIFT, gr.
 953 Misses Judy & Sandra Thomas, LUCKY STAR 2420, gr, 1955.
 2-309 Mrs. E. Tipping, RIPPONLEA HONEYBEE 3197, b, 10/10/51.

CLASS

141. PONY MARE OR GELDING, over 12 hands 2 inches and not over 13 hands.—Prizes: £12, £7, £3, Card.

- 926 Mrs. H. Bartram, SILVER MIST 1743, gr, 1949.
 927 B. J. Bebbington, MCGREGGOR 2387, br, 1955.
 928 G. V. Belot, BOY BLUE, gr.
 929 Miss Lorraine Bolwell, GREY BOOTS V2528, gr, 1953.
 931 J. H. Bowring, STARLIGHT V2015, b, 28/7/53.
 1-298 L. R. Brien, RIVERMEADE MIMOSA 1236, cr, 10/10/50.
 299 W. Buckleigh, GREEN VALLEY LAVENDER BLUE 3452, gr, -/11/53.
 933 W. C. Calder, RUSTEENA 2738, b, -/1/58.
 300 L. S. Clarke & D. White, GLANVILLE DAINTY CHEERS 4155, b, 10/10/57.
 935 Miss Rosemary Corby, SABRINA 1908, br, 1954.
 4-937 H. H. Davey, Jnr., PENNY ROYAL 1576, gr, 1952.
 954 E. G. & Mrs. M. J. Evison, FLICKA, blk.
 940 Miss Gayle Farmer, LISA 1771, gr.
 941 Peter Fletcher, MONTE CRISTO 1182, ch, -/9/52.
 301 I. D. Forsyth, VIEW BANK MINTERN 4194, gr, 7/10/56.
 955 W. G. Francis, BLUEBELL 1746, gr, 1953.
 943 Martin T. Hedwards, BONNY 2881, cr, 13/1/55.
 304 G. J. Jenkinson, PINE VIEW TALLY 2380, rn, 28/1/57.
 945 Leigh Kilpatrick, SPICE 2857, gr, 25/10/56.
 306 R. C. Lawrance, RIPPONLEA HONEY GIRL 3596, b, 9/3/51.
 947 Miss Carol J. Lomax, BALLERINA 852, ch, -/8/50.
 307 Mrs. J. Malcolm, EDENVALE GLENDA 3905, wh, 29/10/56.
 2-950 Mrs. R. Nixon, SATON 2566, blk, 14/10/56.
 956 Mrs. J. C. Rowe, DINTY 1819, gr, 5/10/53.
 952 M. Symes, SNOWDRIFT, gr.
 953 Misses Judy & Sandra Thomas, LUCKY STAR 2420, gr, 1955.
 3-957 T. V. Walsh, TOPPER 876, gr, 1950.

142. *PONY MARE OR GELDING, 13 hands and not over 14 hands. (When judged and on parade to be ridden by boy or girl 16 years of age or under on the first day of Show).—Prizes: £8, £4, £2, Card.

- 863 H. C. Allen, ALLENDALE SENSATION, gr, 28/8/57.
 864 Bruce Anderson, FRILLY 1744, br, 1954.
 287 J. H. Bowring, FELICITY 2016, br, 19/9/56.
 867 Miss Helen Byrnes, ROYAL PRINCESS 2533, ch, 11/11/55.
 919 W. C. Calder, RUSTY 1858, b, -/9/52.
 868 Mrs. E. L. Campbell, PEPRI S1526, brn.
 282 L. S. Clarke & D. White, JUDY DEEN 1105, ch, 10/11/45.
 911 Miss C. Cochrane, SPIDER, ch.
 912 H. H. Davey, Jnr., GAY PARADER V2133, b, 1952.
 872 Miss Linley Donaldson, BLACK BOY 2579, blk.
 873 Miss Olive Elliott, SUNNYDALE SILVER PRIDE, gr, -/10/49.
 954 E. G. & Mrs. M. J. Evison, FLICKA, blk.
 874 W. G. Francis, PHANTOM 1745, br, 1953.

- 875 R. E. Gardiner, GAY SPARK, gr, 1955.
 876 R. E. Gardiner, SPIDER 2684, gr, 8/10/57.
 878 Miss Sheryl Gardner, GOLDEN SHEBA 2310, ch, 10/10/53.
 3-877 Miss Sheryl Gardner, JEDDA 1391, blk, 1953.
 920 F. A. Green, RAJAH 2785, blk.
 880 Mrs. G. Grenfell, GOLDEN TRIGGER 2666, ch, 22/10/55.
 923 Mrs. K. Hanlon, DERRYMORE 68, gr, 1945.
 881 Mrs. K. Hanlon, PERSONALITY, gr, 1956.
 882 Mr. & Mrs. W. Hannat, RINGER 2541, gr, 1957.
 883 Miss Sherren Harper, THISTLEDO, b, 1951.
 884 Miss Diann Hayes, CHIQUA 2844, gr, 8/10/51.
 885 Mrs. E. J. Jones, SIERRA BOY 2342, b, -/8/56.
 886 Mrs. R. G. Kellock, BILLIE, gr, 1956.
 887 Misses Kemp & Beggs, MAID MARION, b, 1959.
 284 Kiddlewick Pony Stud, RIVERMEADE SCOTCH LASS 2001, b, 1946.
 915 Mrs. M. B. King, FLIGHT 2804, cr, 21/10/56.
 888 Mrs. B. J. Klein, INDIANA 2695, ch.
 889 Miss Toni Ladanyi, PRINCESS 2544, gr, 10/9/54.
 891 Mrs. M. E. Latta, SPARKLE 1521, gr, 1950.
 892 R. C. Lawrance, SKYE RICHENDA 2439, gr, 23/9/56.
 893 Miss Vivienne Leask, MARK TWAIN 2494, b, 3/12/54.
 897 J. & P. McKay, BOES 1684, gr, -/11/53.
 681 Peter McKay, BINGO, blk, 1/11/58.
 898 J. A. Marriage, SILVER CLOUD 2300, cr, 1956.
 900 James J. Nicol, CHESTER, ch, -/9/58.
 901 Mrs. R. Nixon, BAYDENE 2337, b, 1953.
 902 Miss Shelagh Nott, JESTER 1309, br, 16/10/51.
 1-925 W. & R. Patten, SUNBEAM 651, ch, 15/10/49.
 958 Mr. & Mrs. Noble Pennell, GLAMOUR 127, br, aged.
 956 Mrs. J. C. Rowe, DINTY 1819, gr, 5/10/53.
 286 Miss Minna Thiele, RIVERMEADE TWILIGHT 3876, ch, 16/11/54.
 917 Mrs. Edith E. Thomas, LADY AMBER 107, gr, aged.
 905 Miss R. M. Towers, GLENALLEN 324, gr, 1945.
 906 A. C. & T. V. Tacker, GLEN DUFF 2730, blk, 1955.
 907 J. K. Waddell, CINDY LOU 2538, gr, 1957.
 250 E. & N. Whelpton, GLEN VALLEY GAY PRINCESS 4159, cr, 10/9/55.
 908 Mrs. M. M. Whitehead, LINDY LOU 2691, br, 7/10/55.
 2-909 Miss Jan Whitty, SANDEAR 2596, dun, -/9/56.
 2-910 Miss Yvonne E. Yeo, DON CEDRIC 1717, gr, 1951.

4-937. Trans from Class 143

A rug presented by Gairs' Pty. Ltd., 480 Elizabeth Street, Melbourne, C1, will be presented to the winner in the above class.

925

CLASS

143. *PONY MARE OR GELDING, under 13 hands. (When judged and on parade to be ridden by boy or girl 14 years of age or under on the first day of Show).—Prizes: £8, £4, £2, Card.

- 391 Mrs. H. Bartram, DUNDERDALE MISS SILVER 1343, gr, 29/10/47.
 927 B. J. Bebbington, MCGREGGOR 2387, br, 1955.
 928 G. V. Belot, BOY BLUE, gr.
 929 Miss Lorraine Bolwell, GREY BOOTS V2528, gr, 1953.
 930 Ken Boulton, MEG 1151, ch, 17/11/48.
 931 J. H. Bowring, STARLIGHT V2015, b, 28/7/53.
 298 L. R. Brien, RIVERMEADE MIMOSA 1236, cr, 10/10/50.
 932 J. Brown, FAIRY GLEN 2624, gr.
 299 W. Buckleigh, GREEN VALLEY LAVENDER BLUE 3452, gr, -/11/53.
 319 W. Buckleigh, MACFARLANE SPARKLES 3991, gr, -/3/56.
 933 W. C. Calder, RUSTEENA 2738, b, -/1/58.
 300 L. S. Clarke & D. White, GLANVILLE DAINTY CHEERS 4155, b, 10/10/57.
 934 M. T. Clinton & Mrs. J. Gardiner, NARADA BRIGHTLIGHT 2598, gr, 1956.
 935 Miss Rosemary Corby, SABRINA 1908, br, 1954.

- 936 H. H. Davey, Jr., BUTTONS 1574, gr, 1952.
 937 H. H. Davey, Jr., PENNY ROYAL 1576, gr, 1952.
 938 Mrs. D. Donoghue, TOMMY 2378, br, 1956.
 693 Stephen Dwyer, QUINCE 2906, taffy, 1950.
 940 Miss Gayle Farmer, LISA 1771, gr.
 941 Peter Fletcher, MONTE CRISTO 1182, ch, -/9/52.
 694 H. & K. Foletta, HUMPTY DOO 2825, b, -/9/57.
 3-955 W. G. Francis, BLUEBELL 1746, gr, 1953.
 942 R. E. Gardiner, FAIRY FLOSS 2589, gr, -/8/57.
 959 R. E. Gardiner, SILVER MIST, gr, 1956.
 302 F. A. Green, ARDROSSAN MINK COAT 4197, ch, 1956.
 960 Misses F. & J. Hansen, RICKY 1547, gr, 16/1/51.
 961 F. C. Hayes, CHAMPAGNE 2352, gr, 1955.
 393 F. C. Hayes, TANTONAN HIGH SOCIETY Vol. 7, b, 1957.
 394 G. J. Jenkinson, PINE VIEW TALLY 2380, rn, 28/1/57.
 944 Mrs. E. J. Jones, THUNDER 2781, gr, -/8/58.
 4-699 Mrs. E. J. Jones, TREASURE 2348, b, -/8/54.
 700 Mrs. R. G. Kellock, SILVER LIGHT 2652, gr, 1957.
 305 Kiddlewick Pony Stud, ARRAWIDGEE JILL 1337, taffy, 12/9/46.
 945 Leigh Kilpatrick, SPICE 2857, gr, 25/10/56.
 962 B. Lincoln, QUEENIE 2061, gr.
 702 B. Lincoln, YANKEE DOODLE 473, gr.
 947 Miss Carol J. Lomax, BALLERINA 852, ch, -/8/50.
 324 Miss Margaret P. McIntyre, BLACK OPAL 4129, blk, 7/10/57.
 703 James E. Madin, DAINTY 2442, gr, 17/9/54.
 307 Mrs. J. Malcolm, EDENVALE GLENDA 3965, wh, 29/10/56.
 949 J. A. Marriage, PAPRIKA CHEERS 850, ch, 7/10/50.
 899 S. S. Moulton, PARKLY BUTTERSCOTCH 2386, cr, 12/10/55.
 397 Mrs. G. Newman, VIEW BANK BELLBIRD 4481, ch, 7/11/57.
 342 James J. Nicol, DALGANGLE JULIET Vol. 7, b, 14/12/58.
 1-950 Mrs. R. Nixor, SATON 2566, blk, 14/10/56.
 308 W. & R. Patten, RIVERMEADE SILVER WATTLE 3685, cr, 12/3/54.
 951 Mrs. N. & L. Quinsee, KURRAJONG PARK BLUEY 1253, gr, 24/12/53.
 2-963 H. E. Rundle, LITTLE SIR ECHO 13, gr, 1946.
 964 Miss Sandra Shoppee, GLENDALLO GREY ISLES 1018, gr, 2/10/48.
 952 M. Symes, SNOWDRIFT, gr.
 953 Misses Judy & Sandra Thomas, LUCKY STAR 2420, gr, 1955.
 309 Mrs. E. Tipping, RIPPONLEA HONEYBEE 3197, b, 10/10/51.
 957 T. V. Walsh, TOPPER 876, gr, 1950.

CLASS

144. PONY MARE OR GELDING, over 12 hands and not over 12 hands 2 inches.—Prizes: £12, £7, £3, Card.

- 2-297 J. E. Booth, LODGE PARK FAIRYLIGHT 4168, gr, 23/9/57.
 329 J. E. Booth, LODGE PARK FAIRY 4356, gr, 27/8/58.
 930 Ken Boulton, MEG 1151, ch, 17/11/48.
 932 J. Brown, FAIRY GLEN 2624, gr.
 4-934 M. T. Clinton & Mrs. J. Gardiner, NARADA BRIGHT LIGHT 2598, gr, 1956.
 936 H. H. Davey, Jr., BUTTONS 1574, gr, 1952.
 938 Mrs. D. Donoghue, TOMMY 2378, br, 1956.
 939 E. G. & Mrs. M. J. Evison, SCAMP, gr.
 942 R. E. Gardiner, FAIRY FLOSS 2589, gr, -/8/57.
 302 F. A. Green, ARDROSSAN MINK COAT 4197, ch, 1956.
 960 Misses F. & J. Hansen, RICKY 1547, gr, 10/1/51.
 303 F. C. Hayes, TANTONAN HIGH SOCIETY Vol. 7, b, 1957.
 944 Mrs. E. J. Jones, THUNDER 2781, gr, -/8/58.
 305 Kiddlewick Pony Stud, ARRAWIDGEE JILL 1337, taffy, 12/9/46.
 946 Miss Rosemary Lamb, PRETTY PENNY 2399, blk, 1955.
 962 B. Lincoln, QUEENIE 2061, gr.
 948 S. T. McCarthy, JINGLES 2794, b, 3/9/58.
 949 J. A. Marriage, PAPRIKA CHEERS 850, ch, 7/10/50.

- 342 James J. Nicol, DALGANGLE JULIET Vol. 7, b, 14/12/58.
 965 Miss Shelagh Nott, TRIXIE 1498, cr, 28/9/51.
 399 Mr. & Mrs. R. D. Owen, GLENDALLO SHIRLEY Vol. 7, b.
 1-308 W. & R. Patten, RIVERMEADE SILVER WATTLE 3685, cr, 12/3/54.
 951 Mrs. N. & L. Quinsee, KURRAJONG PARK BLUEY 1253, gr, 24/12/53.
 963 H. E. Rundle, LITTLE SIR ECHO 13, gr, 1946.
 2-309 Mrs. E. Tipping, RIPPONLEA HONEYBEE 3197, b, 10/10/51.

CLASS

145. PONY MARE OR GELDING, over 11 hands 2 inches and not over 12 hands.—Prizes: £8, £4, £2, Card.

- 317 Miss M. Anderson, PARKLEIGH FELICITY Vol. 7, gr, 10/10/54.
 319 W. Buckleigh, MACFARLANE SPARKLES 3991, gr, -/3/56.
 692 John Craddock, ROYAL PRINCE, blk, -/9/57.
 393 Mrs. A. R. Creswick, NATTAI HELGWEN 4174, ch, 29/9/56.
 694 H. & K. Foletta, HUMPTY DOO 2825, b, -/9/57.
 695 Mrs. J. H. Gardiner, GUMLEAVES, b, 1955.
 959 R. E. Gardiner, SILVER MIST, gr, 1956.
 395 F. A. Green, GLENGOWAN PEACH BLOSSOM 3455, gr, 22/11/50.
 698 Misses F. & J. Hansen, BELINDA 2797, gr, -/11/48.
 321 Trevor Holborow, MONSALVAT MEADOW-SWEET 14TH Vol. 7, br, 1/9/54.
 3-322 R. W. Jolly, BEREEN BUTTERFLY 4041, gr, -/11/55.
 699 Mrs. E. J. Jones, TREASURE 2343, b, -/8/54.
 2-700 Mrs. R. G. Kellock, SILVER LIGHT 2652, gr, 1957.
 415 Mrs. G. E. Langford, HUNDERLEA RONDA Vol. 7, gr, 26/10/58.
 324 Miss Margaret P. McIntyre, BLACK OPAL 4129, blk, 7/10/57.
 704 G. J. & Mrs. R. M. Matthews, AINTREE MISCHIEF 2762, gr, 1/8/55.
 326 Mr. & Mrs. F. R. Pullar, GLENDARELL MISTY 2668, gr, 1/9/57.
 1-964 Miss Sandra Shoppee, GLENDALLO GREY ISLES 1018, gr, 2/10/48.
 328 G. Slater, MONSALVAT MYNETTE 2ND, gr, -/9/55.
 711 Mrs. Nancy M. Smith, MELODY, gr.
 4-966 Miss Robyn Smith, BUBBLES, rn, 1954.
 712 Mrs. E. Tipping, SILVER DAWN 1046, gr, 1947.
 416 Mrs. D. M. Tooth, NAROO SMUT 4319, blk, 1958.
 417 Mrs. M. P. Willsallen, LOWLYNN MYFANWY 4310, gr, 9/10/58.
 714 Mrs. B. Wilson, SKYE SPARROW 2220, gr, 3/11/53.

146. PONY MARE OR GELDING, over 11 hands and not over 11 hands 2 inches.—Prizes: £8, £4, £2, Card.

- 4-391 Mrs. H. Bartram, DUNDERDALE MISS SILVER 1343, gr, 29/10/47.
 347 J. E. Booth, LODGE PARK FLICKER, gr, 21/10/59.
 691 Ken Boulton, CINDERS 2752, br, 1951.
 413 Miss Kaye Craddock, SUNSHINE PARK SWEET JILL Vol. 7, gr, 29/8/58.
 693 Stephen Dwyer, QUINCE 2906, taffy, 1950.
 696 Miss Sharyn Grant, DOLLY VARDEN 2672, gr, 1954.
 320 F. A. Green, GLENDARELL STARLIGHT Vol. 7, gr, 2/11/57.
 2-961 F. C. Hayes, CHAMPAGNE 2352, gr, 1955.
 967 Martin T. Hedwards, JOHNNY RAY 2882, br, 26/8/51.
 1-322 R. W. Jolly, NARADA MISS CRYSTAL 3439, gr, 20/11/53.
 701 Mrs. R. G. Kellock, TIP TOP 955, gr, 1951.
 702 B. Lincoln, YANKEE DOODLE 473, gr.
 703 James E. Madin, DAINTY 2442, gr, 17/9/54.
 397 Mrs. G. Newman, VIEW BANK BELLBIRD 4481, ch, 7/11/57.

- 3-706 Mr. & Mrs. F. R. Pullar, KURRAJONG PARK
LITTLE GREYLIGHT 2665, gr. -/11/53.
707 Mrs. N. & L. Quinsee, GREEN VALLEY
HAILSTONE 2723, ch, 23/11/57.
401 Mrs. N. & L. Quinsee, VIEW BANK TITTLE
TATTLE 3936, br, 14/10/54.
327 Miss Carole A. Ruttle, GLENGOWAN ELVA
3454, gr, 5/12/53.
710 Mrs. Nancy M. Smith, WIZZER 2184, gr,
-/10/55.
330 Mrs. E. Tipping, BEREEN MELODY 3407,
blk, 23/7/51.

CLASS

147. PONY MARE OR GELDING, not over 11 hands.—Prizes: £8, £4, £2, Card.

- 968 G. V. Belot, FAIRY, blk.
969 Ken Boulton, THUNDER 418, br, 5/10/49.
4-459 W. Buckleigh, GREEN VALLEY CARMEN
4163S, blk, 5/10/57.
970 R. E. Gardiner, TRIXIE, gr, 1958.
971 Mrs. G. Grenfell, STORMY 1635, b, aged.
1-972 Mrs. R. G. Kellock, SNOW DROP, gr, 1958.
705 Mrs. R. Nixon, SILVER 2338, taffy, 10/9/52.
325 W. Oakford, YARRA LEA ANN 4370, b, 1955.
470 Mr. & Mrs. F. R. Pullar, SHETLAND
HEIGHTS BLACK ROSE 4188, blk, 21/11/55.
3-708 John C. Smith, Jnr., HIGHLAND BLUEBOY
2417, gr, 1/8/53.
2-709 John C. Smith, Jnr., DOOGAN 2539, gr, 1948.
329 Miss Rosemary Swinburne, GLENGOWAN
HOLLY 4031, gr, 2/12/55.
713 T. V. Walsh, MISS MUFFET 1164, blk, 1952.
728 Miss Maria Whitehead, BIMBO 2653, rn, 1957.

148. PONY MARE OR GELDING, not over 10 hands.—Prizes: £8, £4, £2, Card.

- 477 L. Anderson, GREEN VALLEY LUCY, blk,
10/10/58.
V.H.C.—716 G. V. Belot, FENWICK FURY.
459 W. Buckleigh, GREEN VALLEY CARMEN
4163S, blk, 5/10/57.
2-461 M. T. Clinton, ROB ROY ALICE 3040S, blk,
10/11/50.
1-720 John Craddock, ROSE 3749S, blk, aged.
723 John C. Smith, Jnr., NIGGER BOY 2640, blk,
26/9/56.
973 John C. Smith, Jnr., MOPSY 2298, blk,
15/10/56.
3-725 Mrs. Edith E. Thomas, FENWICK REG 1764,
blk, aged.
731 Mrs. Edith E. Thomas, TONY 373, br, aged.
726 Mrs. Edith E. Thomas, CARINYA DALLAS
2689, blk, 25/10/55.
727 T. V. Walsh, TINY 877, pie, 1951.

4-470 *trans from class 117*

149. PONY MARE OR GELDING, not over 9 hands. (When judged and on parade to be ridden by a boy or girl under 10 years of age on the first day of Show).—Prizes: £8, £4, £2, Card.

- 715 G. V. Belot, TOBY, blk.
717 Ken Boulton, RADISH 1442, br, 1952.
719 N. B. Cakebread, LERIDA LADY 2051, pie,
1953.
1-463 M. T. Clinton, ROB ROY LAVINDA 4185S,
blk, 14/10/56.
4-721 E. G. & Mrs. M. J. Evison, TINKLE BELL
2754, gr.
464 S. Fear, KIDDLEWICK KATE 4167S, gr,
4/10/55.
491 Mrs. G. Newman, ROB ROY VICKI F.R., blk,
15/10/59.
3-467 W. Oakford, BRANDON BONNIE 2985S, blk,
1950.
V.H.C.—468 W. Oakford, GREEN VALLEY RANGI 4354S,
blk, 18/11/58.
469 Mr. & Mrs. F. R. Pullar, CRAIGIE FAIRY
WINGS 4133S, blk, 15/11/57.
476 Mrs. Nancy M. Smith, ROB ROY MARGE
2877S, blk, 1/11/49.
2-472 L. Taylor, BLACK BEAUTY 3844S, blk, 1951.

Ponies competing in the two following Classes need not necessarily belong to the one owner and may be nominated singly. Owners may "pair up" at any time prior to judging. In the event of a pair separately owned winning, the prize will be divided.

CLASS

150. *PAIR OF PONIES, over 13 hands and not over 14 hands. (Special).—Prizes: £10, £5, £3, Card. Entry fee, per single entry, £1/5/-; R.A.S. of V. Members, 15/-.

- 863 H. C. Allen, ALLENDALE SENSATION, gr,
28/8/57.
865 Mrs. K. Bates, TWINKLE STAR 2471, gr.
287 J. H. Bowring, FELICITY 2016, br, 19/9/56.
866 Lindsay D. Burns, GAY LADY 2871, b,
20/10/57.
867 Miss Helen Byrnes, ROYAL PRINCESS 2523,
ch, 11/11/55.
868 Mrs. E. L. Campbell, PEPRI 81526, brn.
282 L. S. Clarke & D. White, JUDY DEEN, ch,
10/11/45.
1-911 Miss C. Cochrane, SPIDER, ch.
912 H. H. Davey, Jnr., GAY PARADER V2133, b,
1952.
871 Miss Joan Ditty, SARMKRI 2043, gr, 1954.
872 Miss Linley Donaldson, BLACK BOY 2572,
blk.
873 Miss Olive Elliott, SUNNYDALE SILVER
PRIDE, gr, -/10/49.
1-913 John Fahey, VALENTINE N199, ch, 1950.
874 W. G. Francis, PHANTOM 1745, br, 1953.
875 R. E. Gardiner, GAY SPARK, gr, 1955.
3-876 R. E. Gardiner, SPIDER 2684, gr, 8/10/57.
878 Miss Sheryl Gardner, GOLDEN SHEBA 2310,
ch, 10/10/53.
4-877 Miss Sheryl Gardner, JEDDA 1391, blk, 1953.
879 Kelvin Grant, SPARKIE 2532, b, 1957.
923 Mrs. K. Hanlon, DERRYMORE 68, gr, 1945.
881 Mrs. K. Hanlon, PERSONALITY, gr, 1958.
882 Mr. & Mrs. W. Hannah, RINGER 2543, gr,
1957.
884 Miss Diana Hayes, CHIQUA 2844, gr, 8/10/51.
2-885 Mrs. E. J. Jones, SIERRA BOY 2342, b, -/8/56.
886 Mrs. R. G. Kellock, BILLIE, gr, 1956.
887 Misses Kemp & Beggs, MAID MARION, b,
1959.
2-284 Kiddlewick Pony Stud, RIVERMEADE
SCOTCH LASS 2001, b, 1946.
888 Mrs. B. J. Klein, INDIANA 2695, ch.
889 Miss Toni Ladanyi, PRINCESS 2544, gr,
10/9/54.
3-890 Miss Margaret Lamb, GOLD TIP 853, ch, 1950.
892 R. C. Lawrence, SKYE RICHENDA 2429, gr,
23/9/56.
893 Miss Vivienne Leask, MARK TWAIN 2494, b,
3/12/54.
894 Miss Elizabeth McCann, MAC, 2838, gr,
29/9/53.
897 J. & P. McKay, BOES 1684, gr, -/11/53.
681 Peter McKay, BINGO, blk, 1/11/53.
285 V. McNamara, VALLANT 2357, gr, 10/15/52.
898 J. A. Marriage, SILVER CLOUD 2300, gr, 1956.
899 S. S. Mearns, PARKLY BUTTERSCOTCH
2386, gr, 12/10/55.
900 James J. Niced, CHESTER, ch, -/9/58.
901 Mrs. R. Nixon, BAYDENE 2337, b, 1953.
902 Miss Shelagh Nott, JESTER 1309, br,
18/10/51.
925 W. & E. Patten, SUNBEAM 651, ch, 15/10/49.
288 Miss Robyn Pugh, FIREFLY Vol. 1, ch,
11/10/57.
917 Mrs. Edith E. Thomas, LADY AMBER 107,
gr, aged.
905 Miss E. M. Towers, GLENALLIEN 224, gr,
1945.
908 A. C. & T. V. Tackett, GLEN DUFF 2720, blk,
1955.
290 E. & N. Whelpton, GLEN VALLEY GAY
PRINCESS 4153, gr, 10/9/55.
909 Miss Jan Whitty, SANDEAR 2526, dm, -/9/56.
910 Miss Yvonne E. Yeo, DON CEDRIC 1211, gr,
1951.

4-927 *trans from class 151.*

SHOWS OF POPULAR INTEREST

(Schedules now available)

DANDENONG SHOW

"The Biggest One-Day Show in Victoria"

SATURDAY, 11th NOVEMBER, 1961

Secretary: Mr. F. Storan, Dandenong. Telephone: Dandenong 2-3181.

President: Mr. Peter Aubin, Dandenong.

BERWICK SHOW

ON SATURDAY, 17th FEBRUARY, 1962

Secretary: Mr. R. J. Spain. Telephone Dandenong 2-2104.

CROYDON NORTH AGRICULTURAL SOCIETY

Hughes Park, Croydon North

CHARITY GYMKHANA, NEW YEAR'S DAY, 1962

ANNUAL SHOW, SATURDAY, 10th FEBRUARY, 1962

President: G. B. Quittenton, 120 Dorset Road, Croydon. 'Phone Cdn. 3-1617.

CLASS

151. *PAIR OF PONIES, 13 hands or under.

(When judged and on parade to be ridden by riders 14 years of age or under.)

(Special).—Prizes: £10, £5, £3, Card.

Entry fee per single entry £1/5/-, R.A.S. of V. Members 15/-.

- Trans to Class*
- 150*
- 317 Miss M. Anderson, PARKLEIGH FELICITY Vol. 7, gr, 10/10/54.
- 391 Mrs. H. Bartram, DUNDERDALE MISS SILVER 1343, gr, 29/10/47.
- 926 Mrs. H. Bartram, SILVER MIST 1743, gr, 1949.
- 927 B. J. Bebbington, MCGREGOR 2387, br, 1955.
- 929 Miss Lorraine Bolwell, GREY BOOTS V2528, gr, 1953.
- 1-931* J. H. Bowring, STARLIGHT V2015, b, 28/7/53.
- 4-298* L. R. Brien, RIVERMEADE MIMOSA 1236, cr, 10/10/50.
- 932 J. Brown, FAIRY GLEN 2624, gr.
- 319 W. Buckleigh, MACFARLANE SPARKLES 3991, gr, -/3/56.
- 935 Miss Rosemary Corby, SABRINA 1908, br, 1954.
- YHC-936* H. H. Davey, Jnr., BUTTONS 1574, gr, 1952.
- YHC-937* H. H. Davey, Jnr., PENNY ROYAL 1576, gr, 1952.
- 693 Stephen Dwyer, QUINCE 2906, taffy, 1950.
- 939 E. G. & Mrs. M. J. Evison, SCAMP, gr.
- 301 I. D. Forsyth, VIEW BANK MINTERN 4194, gr, 7/10/56.
- 2-955* W. G. Francis, BLUEBELL 1746, gr, 1953.
- 942 R. E. Gardiner, FAIRY FLOSS 2589, gr, -/8/57.
- 959 R. E. Gardiner, SILVER MIST, gr, 1956.
- 395 F. A. Green, GLENGOWAN PEACH BLOSSOM 3455, gr, 22/11/50.
- 960 Misses F. & J. Hansen, RICKY 1547, gr, 10/1/51.
- 961 F. C. Hayes, CHAMPAGNE 2352, gr, 1955.
- 303 F. C. Hayes, TANTONAN HIGH SOCIETY Vol. 7, b, 1957.
- 304 G. J. Jenkinson, PINE VIEW TALLY 2380, rn, 28/1/57.
- 322 R. W. Jolly, NARADA MISS CRYSTAL 3439, gr, 20/11/53.
- 323 R. W. Jolly, BEREEN BUTTERFLY 4041, gr, -/11/55.
- 3-944* Mrs. E. J. Jones, THUNDER 2781, gr, -/8/58.
- 699* Mrs. E. J. Jones, TREASURE 2343, b, -/8/54.
- 700 Mrs. R. G. Kellock, SILVER LIGHT 2652, gr, 1957.
- 701 Mrs. R. G. Kellock, TIP TOP 955, gr, 1951.
- 946 Miss Rosemary Lamb, PRETTY PENNY 2399, blk, 1955.
- 962 B. Lincoln, QUEENIE 2061, gr.
- 702 B. Lincoln, YANKEE DOODLE 473, gr.
- 947 Miss Carol J. Lomax, BALLERINA 852, ch, -/8/50.
- 324 Miss Margaret P. McIntyre, BLACK OPAL 4129, blk, 7/10/57.
- 703 James E. Madin, DAINITY 2442, gr, 17/9/54.
- 949 J. A. Marriage, PAPRIKA CHEERS 850, ch, 7/10/50.
- 397 Mrs. G. Newman, VIEW BANK BELLBIRD 4481, ch, 7/11/57.
- 1-342* James J. Nicol, DALGANGLE JULIET Vol. 7, b, 14/12/58.
- 950 Mrs. R. Nixon, SATON 2566, blk, 14/10/56.
- 4-308* W. & R. Patten, RIVERMEADE SILVER WATTLE 3685, cr, 12/3/54.
- 951 Mrs. N. & L. Quinsee, KURRAJONG PARK BLUEY 1253, gr, 24/12/53.
- 956 Mrs. J. C. Rowe, DINTY 1819, gr, 5/10/53.
- 963 H. E. Rundle, LITTLE SIR ECHO 13, gr, 1946.
- 327 Miss Carole A. Ruttle, GLENGOWAN ELVA 3454, gr, 5/12/53.
- 964 Miss Sandra Shoppee, GLENDALLO GREY ISLES 1018, gr, 2/10/48.
- 966 Miss Robyn Smith, BUBBLES, rn, 1954.
- 952 M. Symes, SNOWDRIFT, gr.
- 953 Misses Judy & Sandra Thomas, LUCKY STAR 2429, gr, 1955.
- 3-309* Mrs. E. Tipping, RIPPONLEA HONEYBEE 3197, b, 10/10/51.
- 2-957* T. V. Walsh, TOPPER 876, gr, 1950.
- 714 Mrs. R. Wilson, SKYE SPARROW 2220, gr, 3/11/53.

CLASS

152. *CONSOLATION PONY, over 13 hands and not over 14 hands, which has competed and has not won a first, second or third prize at this Show (competing singly as a hack). (Special).—Prizes: £5, £3, £1, Card.

153. *CONSOLATION PONY, over 12 hands and not over 13 hands, which has competed and has not won a first, second or third prize at this Show (competing singly as a hack). (Special).—Prizes: £5, £3, £1, Card.

154. *CONSOLATION PONY, over 11 hands and not over 12 hands, which has competed and has not won a first, second or third prize at this Show (competing singly as a hack). (Special).—Prizes: £5, £3, £1, Card.

155. *CONSOLATION PONY, not over 11 hands, which has competed and has not won a first, second or third prize at this Show (competing singly as a hack). (Special).—Prizes: £5, £3, £1, Card.

Entries for Consolation Classes must be made at the Horse Superintendent's Office, on the Show Grounds, between 9 a.m. and 5 p.m. on the day prior to that on which the event is to take place.

CHAMPION PRIZES

CHAMPION SADDLE MARE OR GELDING, 15 hands or over.—Society's Sash (Classes 120, 122 and 124).—*771*

A TROPHY, PRESENTED BY THE ESTATE OF THE LATE GEORGE ADAMS, shall be awarded for the Champion Saddle Mare or Gelding. The actual trophy will not be held by the winner but a commemorative trophy shall be presented to the successful exhibitor. —*771*

RESERVE CHAMPION SADDLE MARE OR GELDING, 15 hands or over.—Society's Sash. —*596*

CHAMPION SADDLE MARE OR GELDING, *826* over 14 hands and under 15 hands.—Society's Sash (Classes 131 and 133).—*826*

The SIR NORMAN MYER TROPHY shall be awarded for the Champion Saddle Mare or Gelding, over 14 hands and under 15 hands. —*826*

RESERVE CHAMPION SADDLE MARE OR GELDING, over 14 hands and under 15 hands.—Society's Sash. —*860*

CHAMPION SADDLE MARE OR GELDING, 14 hands or under.—Society's Sash (Classes 138, 139, 141, 144, 145, 146, 147, 148 and 149). —*897*

A TROPHY, PRESENTED BY THE KIDDLEWICK PONY STUD, shall be awarded for the Champion Saddle Mare or Gelding, 14 hands or under. —*897*

RESERVE CHAMPION SADDLE MARE OR GELDING, 14 hands or under.—Society's Sash. —*925*

CLASS

151. *PAL

(W.

by

(Sp

Ent

of

317 Miss

Vol.

391 Mrs.

926 VET

Mrs.

1949

927 B. J

929 Miss

gr.

1-931 J.

28/7

4-298 L. J

cr.

932 J. E

319 W.

3991

935 Miss

1954

VHC-936 H. J

VHC-937 H. J

1955

693 Step

939 E.

301 I. I

gr.

2-955 W.

942 R.

-/8

959 R.

395 F.

SOM

960 Mis

10/

961 F. C. Hayes, CHAMPAGNE 2352, gr, 1950.

303 F. C. Hayes, TANTONAN HIGH SOCIETY

Vol. 7, b, 1957.

304 G. J. Jenkinson, PINE VIEW TALLY 2380,

rn, 28/1/57.

322 R. W. Jolly, NARADA MISS CRYSTAL 3439,

gr, 20/11/53.

323 R. W. Jolly, BEREEN BUTTERFLY 4041,

gr, -/11/55.

3-944 Mrs. E. J. Jones, THUNDER 2781, gr, -/8/58.

699 Mrs. E. J. Jones, TREASURE 2343, b, -/8/54.

700 Mrs. R. G. Kellock, SILVER LIGHT 2652, gr,

1957.

701 Mrs. R. G. Kellock, TIP TOP 955, gr, 1951.

946 Miss Rosemary Lamb, PRETTY PENNY 2399,

blk, 1955.

962 B. Lincoln, QUEENIE 2061, gr.

702 B. Lincoln, YANKEE DOODLE 473, gr.

947 Miss Carol J. Lomax, BALLERINA 852, ch,

-/8/50.

324 Miss Margaret P. McIntyre, BLACK OPAL

4129, blk, 7/10/57.

703 James E. Madin, DAINTY 2442, gr, 17/9/54.

949 J. A. Marriage, PAPRIKA CHEERS 850, ch,

7/10/50.

397 Mrs. G. Newman, VIEW BANK BELLBIRD

4481, ch, 7/11/57.

1-342 James J. Nicol, DALGANGLE JULIET Vol. 7,

b, 14/12/58.

950 Mrs. R. Nixon, SATON 2566, blk, 14/10/56.

4-308 W. & R. Patten, RIVERMEADE SILVER

WATTLE 3685, cr, 12/3/54.

951 Mrs. N. & L. Quinsee, KURRAJONG PARK

BLUEY 1253, gr, 24/12/53.

956 Mrs. J. C. Rowe, DINTY 1819, gr, 5/10/53.

963 H. E. Rundle, LITTLE SIR ECHO 13, gr,

1946.

327 Miss Carole A. Ruttle, GLENGOWAN ELVA

3454, gr, 5/12/53.

964 Miss Sandra Shoppee, GLENDALLO GREY

ISLES 1018, gr, 2/10/48.

966 Miss Robyn Smith, BUBBLES, rn, 1954.

952 M. Symes, SNOWDRIFT, gr.

953 Misses Judy & Sandra Thomas, LUCKY STAR

2429, gr, 1955.

3-309 Mrs. E. Tipping, RIPPONLEA HONEYBEE

3197, b, 10/10/51.

2-957 T. V. Walsh, TOPPER 876, gr, 1950.

714 Mrs. R. Wilson, SKYE SPARROW 2220, gr,

3/11/53.

Class 152

- 1-892 R. B. Lawrence "Skye Richenda"
 2-907 J. R. Waddell "Gandy Lou"
 3-909 Miss J. Whitty "Sandbar"
 4-876 R. B. Gardner "Spider"

Class 153

- 1-945 L. Kilpatrick "Spice"
 2-929 Mrs L. Bolwell "Grey Boots"
 3-934 Clinton & Gardiner "NARADA BRIGHTLIGHT"
 4-304 L. J. Jenkinson "Pine View Tally"

Class 154

- 1-328 J. Slater "Monsieur Mynette 2nd"
 2-959 R. C. Gardiner "Silver Mist"
 3-317 Miss M. Anderson "Darklight Felicity"
 4-966 Miss Robyn Smith "Bubbles"

Class 155

- 1-John B. Smith junior "Peggy Boy"
 2 E. S. Bellet "Fairy"
 3 Mrs & Mr J. R. Pullar "Maitland Heights Black Rose"
 4 R. C. Gardiner "Irisie"

CHAMPION PRIZES

CHAMPION SADDLE MARE OR GELDING,
 15 hands or over.—Society's Sash (Classes
 120, 122 and 124).—771

A TROPHY, PRESENTED BY THE ESTATE
 OF THE LATE GEORGE ADAMS, shall
 be awarded for the Champion Saddle Mare
 or Gelding. The actual trophy will not be
 held by the winner but a commemorative
 trophy shall be presented to the successful
 exhibitor.—771

RESERVE CHAMPION SADDLE MARE OR
 GELDING, 15 hands or over.—Society's
 Sash.—596

CHAMPION SADDLE MARE OR GELDING,
 826 over 14 hands and under 15 hands.—
 Society's Sash (Classes 131 and 133).—826

The SIR NORMAN MYER TROPHY shall be
 awarded for the Champion Saddle Mare
 or Gelding, over 14 hands and under 15
 hands.—826

RESERVE CHAMPION SADDLE MARE OR
 GELDING, over 14 hands and under 15
 hands.—Society's Sash.—860

CHAMPION SADDLE MARE OR GELDING,
 14 hands or under.—Society's Sash (Classes
 138, 139, 141, 144, 145, 146, 147, 148 and
 149).—897

A TROPHY, PRESENTED BY THE KIDDLE-
 WICK PONY STUD, shall be awarded for
 the Champion Saddle Mare or Gelding,
 14 hands or under.—897

RESERVE CHAMPION SADDLE MARE OR
 GELDING, 14 hands or under.—Society's
 Sash.—925

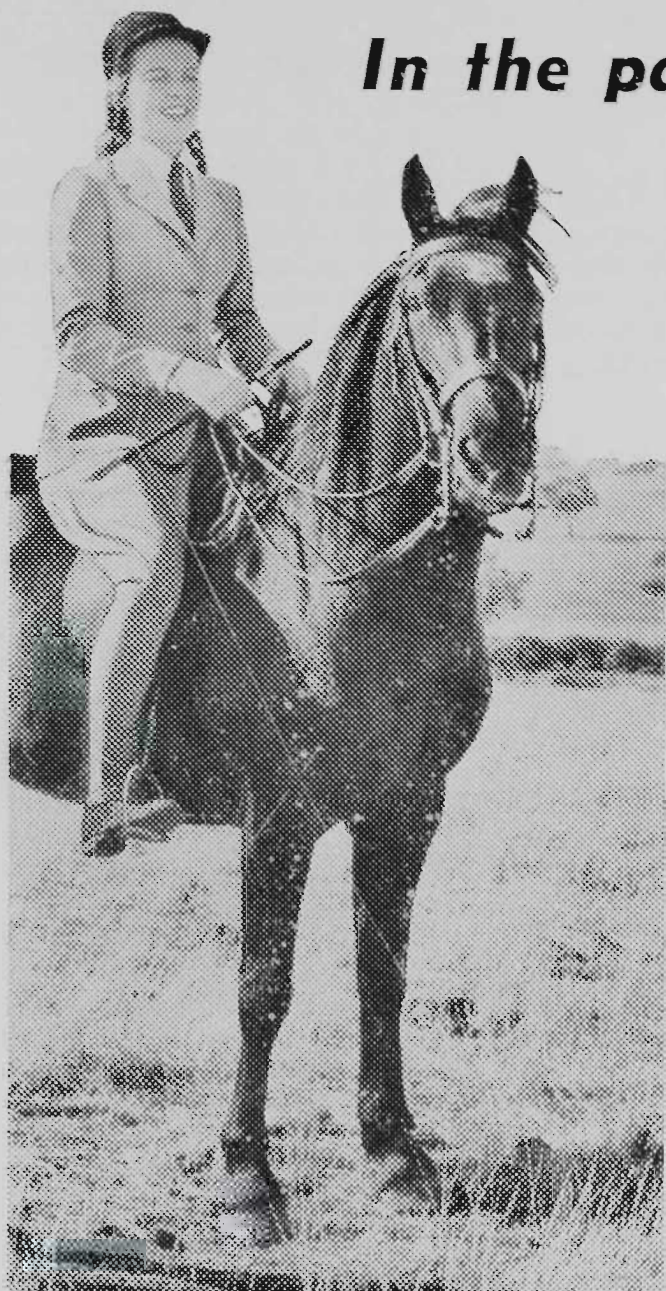

In the paddock or on parade . . .

FIRST CHOICE FOR

- ***STYLE***
- ***COMFORT***
- ***LONG WEAR***

DENCRAFT

JODHPURS

The style-conscious show rider demands perfect fit and authentic cut . . . the man on the land wants comfort and durability. That's why all good riders choose Dencraft jodhpurs, for complete dependability and sustained good looks. There's a full range of sizes and approved colours for Ladies, Men, Boys and Girls in . . .

- Worsted Cavalry Twill.
- Cotton Venetian.
- Cotton Bedford.

For colour-minded Juniors — imported cotton Velvet Cord in five attractive shades.



OBTAINABLE AT ALL GOOD STORES AND MEN'S WEAR SPECIALISTS

DRESSAGE

Entry fee, £1/5/-; R.A.S. of V. Members, 15/-.

N.B.—Judging of the dressage will commence at 9 a.m., Monday, 18th September, 1961, and will continue on successive days until completed.

DRESSAGE TESTS

OBJECT AND GENERAL PRINCIPLES

The object of Dressage is the harmonious development of the physique and ability of the horse. As a result, it makes the horse calm, supple and keen, thus achieving perfect understanding with its rider.

These qualities are revealed by:

- the freedom and regularity of the paces;
- the harmony, lightness and ease of the movements;
- the lightening of the forehand and the engagement of the hind quarters;
- the horse remaining absolutely straight in any movement along a straight line and bending accordingly when moving on curved lines.

The horse thus gives the impression of doing of his own accord what is required of him. Confident and attentive, he submits generously to the control of his rider.

His walk is regular, free and unconstrained. His trot is free, supple, regular, sustained and active. His canter is united, light and cadenced. His quarters are never inactive or sluggish. They respond to the slightest indication of the rider and thereby give life and spirit to all the rest of his body.

By virtue of a lively impulsion and the suppleness of his joints, free from the paralysing effects of resistance, the horse obeys willingly and without hesitation and responds to the various aids calmly and with precision.

In all his work, even at the halt, the horse must be on the bit. A horse is said to be "on the bit" when the hocks are correctly placed, the neck is more or less raised according to the extension or collection of the pace, the head remains steadily in position, the contact with the mouth is light and no resistance is offered to the rider.

The position of the horse when "on the bit" depends on the conformation as well as on the degree of training of the horse.

SPECIFIC REQUIREMENTS

HALT. At the halt, the horse, standing square on his four legs and immobile, must be ready to move forward at the least pressure of the rider's legs.

EXTENDED WALK. At the extended walk, the horse should cover as much ground as quickly as possible WITHOUT haste and without breaking. The hindlegs passing clearly beyond the tracks of the forelegs. The rider gives freedom to the head and neck of the horse without, however, losing contact, so as to be able at any moment to make the horse change his pace, his speed, or his direction.

EXTENDED TROT. At the extended trot, the horse extends his action, his neck is stretched, his shoulders vigorously driven on by the haunches, gains ground forward without noticeably increasing height.

ORDINARY WALK. The ordinary walk is a free, regular and unrestrained walk. The horse walks briskly, but with a calm, deliberate and even step, each clearly marked, distinct and equally spaced. The rider keeps a light and steady contact on the reins.

ORDINARY TROT. The ordinary trot is a pace between an extended and a collected trot. The horse goes forward freely and quite straight, engages his haunches which remain very active, pulls gently at the reins with a balanced and even bearing. His strides should be as far as possible equal; the hind legs follow exactly in the tracks of the fore legs.

ORDINARY CANTER. The ordinary canter is a pace between an extended and collected canter. The horse perfectly straight from the poll to the tail, goes freely with a natural balance.

REIN-BACK. The rein-back is the walk backwards of the horse. It is correct when the horse lifts his feet and brings them down in pairs diagonally almost simultaneously, the haunches remaining well in line. The horse walks back step by step, constantly ready, at the wish of the rider, either to halt or to advance without halting.

Comments:

1. All movements in Dressage tests may be progressive unless otherwise stated. It is, therefore, better to put in one or two strides at the walk and get the "move-off" smooth and straight, than to try to break straight into the trot and cause the movement to be rough and crooked.

2. In the extended trot make the horse lengthen his stride and let there be a definite difference between the extended and the ordinary trot. Be careful to maintain the cadence throughout the transition and the correct bend round the corners. Keep the ordinary trot lively though with shortened strides and the same cadence.

3. Make good wide loops, making sure you go right up to the side line. It is better even to come back a little at the end of each loop as you pass the centre and then change the bend smoothly. Keep the slow trot active.

4. In the halt, the horse must stand absolutely still on all four legs on the track parallel to the long side and remain on the bit. Count six slowly. The horse must move off smoothly, remaining on the bit without throwing up his head.

5. Turn about on the haunches, the inside hind leg being the pivot, the fore legs performing a semi-circle with even strides round this pivot, the outside fore leg moving over and in front of the left. The pivoting leg when raised should be replaced on the same spot; it is a bad fault if it is drawn back. The horse should be flexed in the direction of the turn, but the neck should not be bent. The rider's outside hand should not be carried across the withers. As soon as the turn is completed and the horse parallel to the long side he should proceed at once at the walk. After three or four strides at the walk break into the canter. Here the transition should not be progressive as it definitely lays down that the canter be done from the walk. Be careful to avoid the quarters coming in and the head being bent out or thrown up.

6. Be sure that the circle is round and goes well up to the prescribed dimensions. There should be no variation in the pace. The horse should be flexed in the direction to which he is going and the hind legs follow in the tracks of the fore legs.

A very common fault is that the second half of the circle is flatter than the first; it is better to err in the other direction as if the second half of the circle is flat it makes a more abrupt return to the long side and prevents it from being smooth.

7. Come smoothly away from the short side, make the loops well up to but not beyond the quarter lines and maintain the same bend throughout. The horse should always be bent to the leading leg whether cantering false or true. Be careful not to get on two tracks and be sure to make all three loops the same size.

8. The old canter should be continued to within six feet of the prescribed point and the change produced progressively, i.e., through the trot. There should be at least one stride at the walk and the new canter obtained from the walk not more than six feet beyond the prescribed point. The horse's body must remain straight on the diagonal line throughout.

9. After the salute, the horse must move off with a loose rein straight towards the judges. The aid to turn may be given by a slight contact of the outside rein, the horse then being allowed to walk up the long side with a loose rein.

10. The horse should go freely and actively forward maintaining activity and cadence in all paces, with smooth transitions. Good and steady head and tail carriage, no raising or beating of the head, no tail swishing. Clear four-time walk evenly spaced. Springing activity from one diagonal to the other in the trot. Canter definitely three-time and straight.

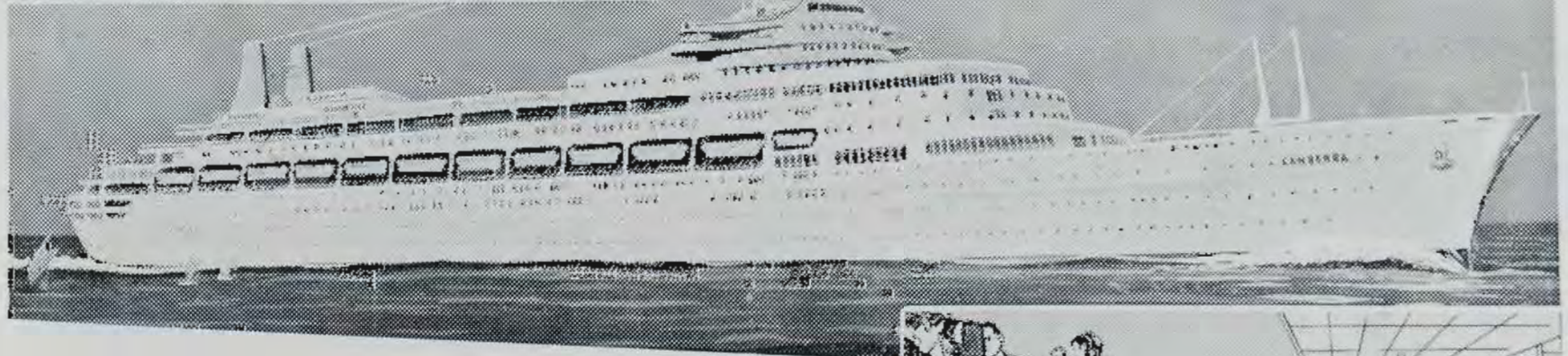

New Superline:

'CANBERRA'

biggest vessel in the world's largest passenger line.

This remarkable new ship, stabilized by underwater wings that smooth oceans into millponds, stands as tall as a 15-storey building; and powerful turbo-electric engines—85,000 shaft H.P.—will enable her 45,000 tons of beauty and efficiency to cruise at 27½ knots.



"Canberra" is 820 feet long and has accommodation for 550 First Class and 1,685 Tourist Class passengers.

Consult

any Office or Local Agency of

P&O-ORIENT LINES

11. Rider's body should be upright with seat well down in the saddle and should be still, the hands and the legs steady. The hands must always remain on their own side of the horse's neck with the elbows close to the sides and legs should never be in front of the perpendicular. The heels well down even when giving aids and knees turned well into the saddle. All aids should be correct and as invisible as the training of the horse permits.

CLASS N

GENERAL REMARKS

The Test is to be performed from memory. This is a very simple test and can be carried out by any well-balanced hunter.

The number of marks obtainable is 150. Competitors will be penalised for the number of marks by which they fall short of this maximum.

Time allowed for each competitor: Seven minutes. The time will be counted from the exact moment, after the salute to the judges, when the galloway or horse moves forward until the galloway or horse is brought to a standstill at the end of the test, and the rider salutes the judges. For every second exceeding the time allowed a penalty of a half-mark will be deducted from the score sheet.

The Scale of marks is as follows:

10, Perfect; 9, Excellent (almost Perfect); 8, Very Good; 7, Good; 6, Fairly Good; 5, Sufficient; 4, Moderate; 3, Passable; 2, Bad; 1, Very Bad; 0, Of No Value.

SADDLERY

To be ridden in an Ordinary Snaffle. An ordinary snaffle is a plain snaffle with a straight bar or not more than one joint. The mouthpiece must be smooth and be of metal.

NOVICE DRESSAGE TEST

To be ridden with both hands.

	Max. Marks
1. A. Enter at ordinary trot.	
X. Halt—salute, proceed at ordinary walk	10

2. C. Track to the right. M.K. Change rein at ordinary walk . .	10
3. F. Ordinary trot. M. Ordinary trot—sitting. C. Circle left 20 metres diameter on returning to	10
4. C. Ordinary canter left and circle 20 metres diameter	10
5. H. Extended canter round the arena. M. Ordinary canter. C. Ordinary trot. H. Ordinary walk	10
6. E. Halt—half right turn on the fore-hand (180°), proceed at ordinary walk	10
7. C. Halt—immobility 6 seconds, proceed at ordinary walk	10
8. B. Halt—half left turn on the fore-hand, proceed at ordinary walk . .	10
9. H.F. Change rein at free walk with long rein. F. Ordinary walk	10
10. K. Ordinary trot. H. Ordinary trot—sitting. C. Circle right 20 metres diameter on returning to	10
11. C. Ordinary canter right and circle 20 metres diameter	10
12. M. Extended canter round the arena. H. Ordinary canter. M. Ordinary trot—sitting. F. Ordinary walk	10
13. A. Down the centre. G. Halt—salute. Leave arena on long rein	10
14. General impression, smoothness and correct paces of the horse	10
15. Position and seat of the rider and correct application of the aids	10

TOTAL 150

Errors over the course will be penalised:—

First time	2 marks
Second time	5 marks
Third time	Elimination

SIZE AND MARKINGS OF THE ARENA FOR NOVICE AND ELEMENTARY DRESSAGE TESTS

JUDGE/S

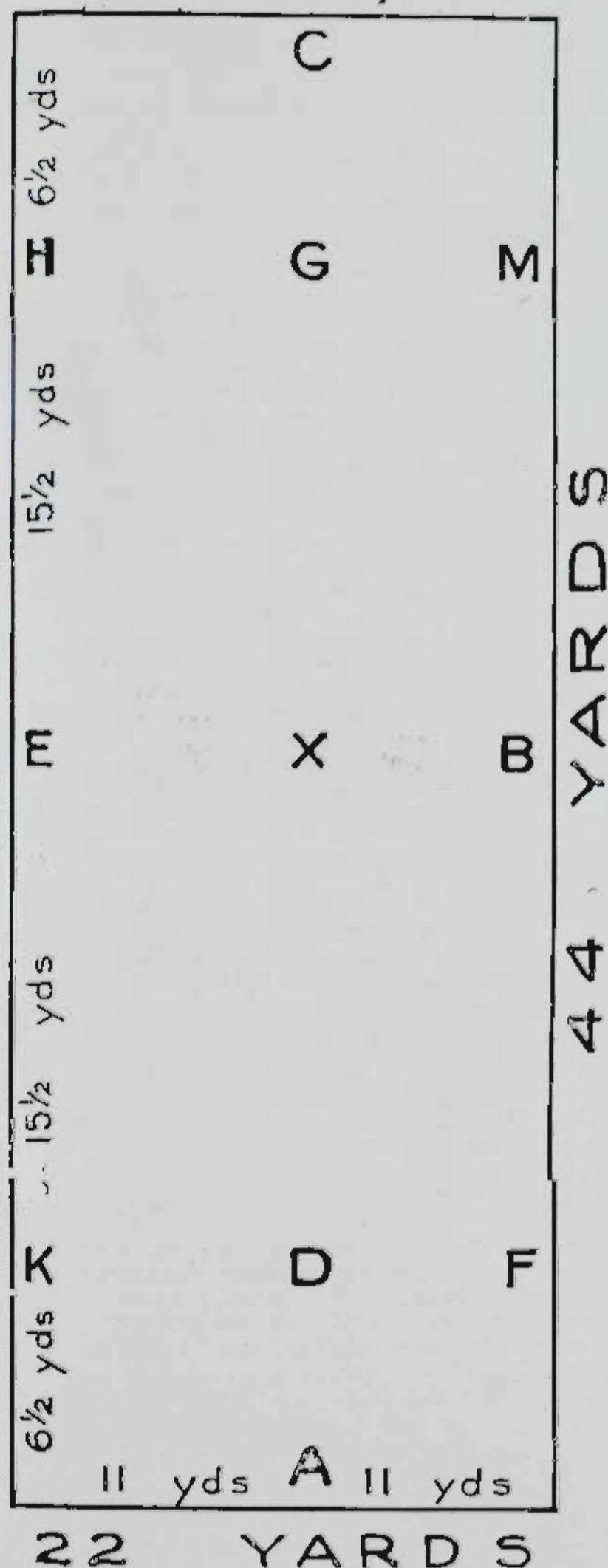

CLASS

156. *NOVICE TEST.—Novice Horses that have never won any Elementary Class (Class E), or other higher ranking class, may be ridden by any rider.

Horses that have won two Class N Competitions cease to be eligible for further competitions under this rule.

First Prize, £10; Second Prize, £5; Third Prize, £3; Fourth Prize, Card.

THE MRS. HERBERT A. JACKSON MEMORIAL TROPHY will be awarded to the winner of the Novice Test.

- 590 Mrs. K. Abrahams, WINDY WOLD 2361, ch, 30/11/53.
591 Miss Gay Adams, FABIAN 2357, gr, 20/10/56.
592 Miss Sally Agar, OH, b, 27/11/53.
518 Miss Sally Agar, DESERT BREEZE 2715, br, 11/9/56.
778 H. C. Allen, ALLENDALE SUPREME, br, 28/8/57.
593 Miss Margaret Allen, RHUMBA 2718, br, 2/11/54.
670 Gordon Baker, SHERBET, blk, 1953.
669 Gordon Baker, TREASURE, ch, 1956.
770 Miss Brenda Balharrie, LAUGLENN, b.
780 Miss Elizabeth Balharrie, ROYALIST V2692, b, -/10/53.
974 E. F. Barker, FELIX, b, 22/9/54.
975 Miss Robyn Bastow, INDIAN SUMMER 368, b, 24/6/55.
595 W. G. Battley, RUMPELSTILTSKIN 2128, cr, 7/11/54.
781 B. J. Bebbington, SUN GENIUS 2169, ch, 15/10/55.
566 Miss Julianne E. Bell, SARACEN 1630, gr, 2/11/52.
547 Mrs. A. C. Benn, BOODLE N16139, b, 1953.
596 Miss Gwenda Beveridge, TRACKDOWN 2394, b, -/8/53.
1054 Miss Barbara Bowman, VINO, b, 14/9/55.
976 Miss Jennifer M. Branigan, FINLARIG 2639, b, 10/2/52.
784 Miss L. Brien, KALADOOKA 2582, b, 1/8/54.
598 John Buchan, SINBAD S1211, ch, 1953.
752 Mrs. S. G. Bull, MATELOT 2367, blk, 24/11/51.
523 Mrs. A. Calvert, LIZA 1689, b, 23/8/55.
599 Caprilli Stables, CAPRILLI 2735, ch, -/8/57.
787 Mrs. Judith F. Chipin, WAR LAD 2356, b, 16/10/52.
977 C. W. Clinton, LITTLE JOHN 1970, b, 1950.
842 Misses Loris & Charni Cole, TUPPENCE CHEERS 1271, ch, -/9/52.
606 Miss M. Coombs, SAFFRON, ch, 18/9/53.
548 Mrs. M. Cosgrave, THE SHIRALEE 2563, ch, 25/12/57.
563 Miss R. M. Cottrell, HARCOTT 1559, b, 1948.
220 Miss Jill Dempster, CHEROKEE 2499, ch, 1952.
788 Miss Helen Dennett, SIRAGI 2826, b, 24/8/50.
978 Miss Lois J. Dickinson, BURGUNDY 2792, ch, 1/10/57.
2-603 Miss Joy Drake, RACKETEER 2282, ch, 1/10/52.
742 T. J. Dwyer, OCEAN FOAM 367, gr, 1950.
208 T. J. & W. J. Dwyer, MOONRAY 2226, b, 1954.
604 T. J. & W. J. Dwyer, RED SAILS, ch.
586 Miss J. Elliot, SHERIF 923, b, 20/8/50.
771 T. A. & R. A. Field, NOBLE ARCHER 2197, br, 19/9/52.
979 E. & K. Foletta, DEL RENO S1309, gr.
756 Miss Sue Fletcher, SAMUEL, br, -/9/56.
565 Miss Sheryl Gardner, ANDREW 1377, ch, 1951.
210 Miss Sheryl Gardner, CHARMAINE 2448, gr, 17/12/54.
608 Miss M. Garzetti, ACCLAMATION 2414, ch, 1955.
828 Miss Jan Gault, STAR, blk, aged.
224 Miss Lee Gilbert, GOLDEN CHARM 2344, ch, -/8/52.
225 Miss R. J. Godfrey, HICKORY GI-GI 2769, cr, 28/11/55.
669 D. J. Green, BEL AMI, br, 1957.
980 D. J. Green, BEL ANGE, br, 1951.
981 Miss Rhyse Grindrod, FINESSE 2791, br, 1956.
985 Miss Patricia M. Hanna, MARKSMAN, b, 1956.
758 Miss Georgina Henderson, YURARA 2710, b, 7/8/53.

- 227 H. Heseltine, FOREVER AMBER 2623, b, 1954.
 611 Miss Gail Hogan Taylor, BANDOOLA 2152, ch, 7/10/52.
 982 R. Holloway, BEAU, b, 1952.
 829 Miss C. Hunt, GAVIN 2205, ch.
 613 R. W. Hyem, BANOON N339, br, 1952.
 744 R. W. Hyem, RANGER 1834, ch, 1951.
 532 Michael Hynes, INDIAN VEIL, ch, 1951.
 614 Miss Katharine Irving, JOLLY GOOD, br, 1955.
 759 Miss Katharine Irving, WALKABOUT 1797, br, 1951.
 983 Colin R. Kelly, ALFRED P. DOOLITTLE 2512, b, 1953.
 860 Kiddlewick Pony Stud, MASTERPIECE 2279, ch, 1954.
 4-615 Kiddlewick Pony Stud, NEVER MIND 2502, ch, 1954.
 984 Miss Rosemary King, MUNDATTA 2813, b, 1953.
 616 Trevor King, MIKE MURPHY 2632, br, 1/9/56.
 551 Miss C. Knoblock, TINTOOKIE 1911, ch, -/8/52.
 617 Miss Toni Ladanyi, TUMBURLAINE, b.
 618 Miss Judy Lamb, CORSAIR 2815, b, 30/10/56.
 619 N. J. Lavis, BURRINJUCK.
 761 N. J. Lavis, CHAKOLA.
 622 Miss Lynette Lewis, ACROBAT, gr, 1954.
 799 Miss Lynette Lewis, BEAU GAY 834, br, 5/10/48.
 623 Miss Yvonne Lewis, MR. X 2622, b, 5/10/54.
 625 Miss Marjorie J. Little, SANDOWN 2531, ch, 1956.
 626 Miss Heather McCallum, MEEBERRIE 2393, gr, 1952.
 535 Gregor McCann, RHANEE 2837, ch, 24/10/54.
 800 Mrs. Diana W. McGregor, GOLDSMITH 2530, b, 1/11/55.
 574 Mrs. Diana W. McGregor, TOBY 2309, br, -/10/52.
 802 Miss Anthea Mackay, GREAT MIRTH 1406, ch, -/11/51.
 767 C. L. McLeod, ATOM, gr, 3/11/56.
 830 Miss Jennifer McMahon, TALISMAN 2424, b, 1954.
 805 Miss P. Maggia, SIROTI 2295, gr, 29/9/53.
 807 Miss Helen Martin, GLIMMER, b, 1953.
 987 O. J. & Mrs. R. M. Matthews, AINTREE BOY 2760, b, 15/8/56.
 988 O. J. & Mrs. R. M. Matthews, LOFTY LOON 2363, ch, 6/9/52.
 627 Miss Margaret Milward, GLENFERRIE 2559, gr, 1954.
 3-747 Miss Mollie E. Moore, YARRAWONGA 2401, br, 1950.
 629 Miss Ann Moreland, DUMMERL 2373, br, 10/6/53.
 630 Miss Sandy Morgan, KING OF THE CREEK, br, 1955.
 989 John Murray, BELVOIR, gr.
 748 Miss Roslyn Neave, GRANITE 1216, gr, -/8/51.
 1-537 E. H. B. Neill, QUEEN OF TONGA 2404, gr.
 990 James J. Nicol, BINNACK 2609, br, 14/10/52.
 991 Oakwood Riding School, EL CUBANA, blk.
 992 Oakwood Riding School, GENTLY BENTLEY, br.
 993 Oakwood Riding School, PIPE MAJOR, br.
 994 Oakwood Riding School, SANDY HILL, ch.
 631 Miss Janet Parbury, AMBER LIGHT, b, 1958.
 995 Miss Joyce E. Raymond, HOME JAMES 2115, br, 1951.
 552 Miss Elizabeth Reed, RANEE 1810, gr, 1952.
 635 Miss J. B. Ritchie, ADLAI 1861, ch, 1951.
 636 Miss J. B. Ritchie, ASCENT 2508, br, 1952.
 637 Miss J. B. Ritchie, COLLEEN 2511, ch, 1951.
 638 B. F. Rose & A. M. Watson, HARVEST TIME 2763, b, -/9/56.
 238 Miss Joanne Rose, GAZELLE 2772, ch, 1958.
 640 Mr. & Mrs. James Russell, HI FI 2322, b, 7/10/54.
 641 Miss Jill Ryan, SUMMERTIME 2722, br, 21/8/54.
 813 Mrs. Margaret Scott, EAMON N460, b, 1951.
 996 Miss Mimmie Serjeant, RAZZLEBAR 2127, b, 1951.
 997 Simon Seward, FLORETTE 2818, b, 18/11/54.
 689 Mrs. Anne Shaw, RED FELT, ch.
 833 Miss Pamela H. Southby, HARKAWAY 2526, br, 22/12/53.
 580 David Stevens, LINNELL GOLD V2364, ch, 27/10/54.
 998 Miss Sue E. Stevens, GAMIN 2076, ch, 22/11/50.
 816 Miss Margaret Suchestow, MARTINI 2833, ch, 1954.
 856 Miss J. Summers, CAESAR 2766, ch, 15/12/53.
 642 Miss Sandra Swann, VOLTACK 2506, br, 31/10/54.
 766 Miss L. Tedcastle, ROGER 2620, b, aged.
 239 Miss Kerrin Thwaites, ARISTOCRAT 2365, br, 19/11/54.
 110 Miss Ema Tilly, CAREEL, ch, 24/10/57.
 213 Miss R. M. Towers, SHARON 1916, gr, 20/9/50.
 544 W. M. Tweddle, LADY SABRINA, blk.
 749 W. M. Tweddle, VALIANT, br.
 581 Miss Kay P. Watts, GLENROWAN 2618, ch, 1953.
 643 Mrs. Donald White, CAVALIER 2553, br.
 555 Mrs. Donald White, SARA 2812, gr.
 999 Mrs. H. S. Wilkens, MADAMOISELLE, br, 23/9/55.
 1000 Peter A. Winton, BRAHMIN 2320, ch, 1953.
 1001 Peter A. Winton, STUDENT PRINCE 2321, ch, 1953.
 857 Miss Wendy R. Wood, SIMBA 2765, gr, 17/10/51.
 1002 Miss Marjorie Wreford, MARZOUK, cr, 22/9/54.
 1003 Miss Nola Yoxon, GAY BEAU 1448, gr.

ELEMENTARY DRESSAGE TEST

To be ridden with both hands.

Max. Marks

1. A. Enter at ordinary trot.
X. Halt—salute, proceed at ordinary trot 10
2. C. Track to the right.
K.M. Change rein at extended trot.
M. Ordinary trot 10
3. C. Ordinary trot sitting, serpentine 3 loops finishing at A, each loop to go to the long side of arena 10
4. F.H. Change rein at extended trot.
H. Ordinary trot 10
5. B. Halt—immobility 6 seconds, proceed at ordinary walk 10
6. K.M. Change rein at free walk on a long rein.
M. Ordinary walk 10
7. C. Halt—rein-back four steps, proceed at ordinary walk 10
8. E. Half left pirouette and proceed at ordinary walk 10
9. Canter between H. and C. (the canter to be done from the walk).
B. Circle right 15 metres diameter 10
10. K. Extended canter round arena to
F. Ordinary canter 10
11. A. Serpentine 3 loops without change of legs 3 metres each side of centre line finishing at C. 10
12. M. Ordinary walk.
B. Half right pirouette and proceed at ordinary walk 10
13. Canter between M. and C. (the canter to be done from the walk).
E. Circle left 15 metres diameter 10
14. F. Extended canter round arena to
K. Ordinary canter 10
15. A. Serpentine 3 loops without change of leg 3 metres each side of centre line finishing at C. 10
16. H.F. Change rein with simple change of leg at X, through a walk. 10
17. K.M. Change rein with simple change of leg at X, through a walk 10
E. Ordinary trot 10

18.	A.	Turn down centre.	
	X.	Ordinary walk.	
	G.	Halt—salute, leave arena on a long rein	10
19.		General impression, smoothness and correct paces of the horse	10
20.		Position and seat of the rider and correct application of the aids	10
Total			200

Errors over the course will be penalised:—

First time	2 marks
Second time	5 marks
Third time	Elimination

GENERAL REMARKS

The test is to be performed from memory. The number of marks obtainable is 200.

Time allowed: 10 minutes.

The time will be counted from the exact moment, after the salute to the judges, when the horse moves forward until the horse is brought to a standstill at the end of the test and the rider salutes the judges. For every second exceeding the time imposed a penalty of a half-mark will be deducted from the score sheet. Ordinary and extended trot to be performed Rising. Collected trot, Sitting.

The Scale of marks is as follows:

10, Perfect; 9, Excellent (almost Perfect); 8, Very good; 7, Good; 6, Fairly good; 5, Sufficient; 4, Moderate; 3, Passable; 2, Bad; 1, Very bad; 0, of no value.

SADDLERY

To be ridden in an Ordinary Snaffle, or a Simple Double Bridle. (An ordinary snaffle is a plain snaffle with straight bar or not more than one joint. The mouthpiece must be smooth and be of metal.)

CLASS E.

CLASS

157. *ELEMENTARY DRESSAGE TEST (Special).—Horses and galloways over 14 hands 2 inches, that have never won any Medium Class (Class M), or other higher-ranking class, ridden by any rider. Horses that have won two Class E Competitions cease to be eligible for competition under this rule, excepting when ridden by a rider qualified as stipulated hereunder: Riders that have not won two Elementary (Class E) Competitions, or one Medium (Class M) Competition, or other higher-ranking class competition, may be allowed to compete on any horse that has never won any Advanced (Class A) or higher-ranking class. First Prize £15, Second Prize £7, Third Prize £3, Fourth Prize Card.

(The Council reserves the right to transfer entries from the Elementary Dressage Test to the Medium Dressage Test and Vice Versa.)

777	Miss Carol M. Abrahams, VULSINO 547, gr.	-/11/49.
596	Mrs. K. Abrahams, WINDY WOLD 2361, ch.	20/11/53.
592	Miss Sally Agar, DEL. b.	27/11/53.
593	Miss Margaret Allen, RHUMBA 2718, br.	2/11/54.

751	Mrs. M. E. Andrews, LOUIS N608, br.	16/8/50.
974	E. F. Barker, FELIX, b.	22/9/54.
594	M. C. Barns, SEBASTIAN 2095, b.	20/8/53.
975	Miss Robyn Bastow, INDIAN SUMMER 368, b.	24/6/55.
560	Miss Julianne E. Bell, SARACEN 1030, gr.	2/11/52.
547	Mrs. A. C. Benn, BOODLE N10199, b.	1953.
596	Miss Gwenda Beveridge, TRACKDOWN 2394, b.	-/8/53.
1054	Miss Barbara Bowman, VINO, b.	14/9/55.
598	John Buchan, SINBAD S1211, ch.	1953.
752	Mrs. S. G. Bull, MATELOT 2367, blk.	24/11/51.
787	Mrs. Judith F. Chipin, WAR LAD 2356, b.	16/1/52.
771	T. A. & R. A. Field, NOBLE ARCHER 2197, br.	19/9/52.
979	H. & K. Foletta, DEL RENO S1309, gr.	
565	Miss Sheryl Gardner, ANDREW 1377, ch.	1951.
210	Miss Sheryl Gardner, CHARMAINE 2448, gr.	17/12/54.
608	Miss M. Garzoli, ACCLAMATION 2414, ch.	1955.
757	Miss Lee Gilbert, SHADRACK 2641, gr.	1954.
609	D. J. Green, BEL AMI, br.	1957.
980	D. J. Green, BEL ANGE, br.	1951.
743	Miss June Hendry, ABD-EL-KADIR 991, br.	-/10/50.
1004	R. W. Hyem, CORONATION, ch.	1951.
744	R. W. Hyem, RANGER 1834, ch.	1951.
823	Herbert A. Jackson, STATESMAN 115, gr.	15/10/47.
983	Colin R. Kelly, ALFRED P. DOOLITTLE 2512, b.	1953.
615	Kiddlewick Pony Stud, NEVER MIND 2502, ch.	1954.
984	Miss Rosemary King, MUNDATTA 2913, b.	1953.
616	Trevor King, MIKE MURPHY 2632, br.	1/9/56.
619	N. J. Lavis, BURRINUCK.	
761	N. J. Lavis, CHAKOLA.	
620	N. J. Lavis, MIRABOOKA N250, br.	1950.
622	Miss Lynette Lewis, ACROBAT, gr.	1954.
799	Miss Lynette Lewis, BEAU GAY 834, br.	5/10/48.
623	Miss Yvonne Lewis, MR. X. 2622, b.	5/10/54.
624	Miss Yvonne Lewis, RATA 1713, b.	16/10/52.
625	Miss Marjorie J. Little, SANDOWN 2531, ch.	1956.
626	Miss Heather McCallum, MEEBERRIE 2393, gr.	1952.
802	Miss Anthea Mackay, GREAT MIRTH 1406, ch.	-/11/51.
820	Miss Jennifer McMahon, TALISMAN 2424, b.	1954.
987	O. J. & Mrs. E. M. Matthews, AINTREE BOY 2760, b.	15/8/56.
808	Miss Viola Meeks, SUNSTAR 839, ch.	1/8/50.
627	Miss Margaret Milward, GLENFERRIE 2559, gr.	1954.
747	Miss Mollie E. Moore, YARRAWONGA 2401, br.	1950.
811	Miss Ann Moreland, MAHMOUD 631, gr.	1949.
537	E. H. E. Neill, QUEEN OF TONGA 2404, gr.	
952	Oakwood Riding School, GENTLY BENTLEY, br.	
993	Oakwood Riding School, PIPE MAJOR, br.	
994	Oakwood Riding School, SANDY HILL, ch.	
995	Miss Joyce E. Raymond, HOME JAMES 2115, br.	1951.
1005	Miss Joyce E. Raymond, RED REGIS 1222, b.	1950.
633	Miss Elizabeth Reed, BURMA 2247, b.	24/8/52.
552	Miss Elizabeth Reed, RANEE 1810, gr.	1952.
635	Miss J. B. Ritchie, ADLAI 1861, ch.	1951.
636	Miss J. B. Ritchie, ASCENT 2508, br.	1952.
637	Miss J. B. Ritchie, COLLEEN 2511, ch.	1951.
638	B. F. Rose & A. M. Watson, HARVEST TIME 2763, b.	-/9/56.
640	R. & Mrs. James Russell, HJ FI V2322, b.	7/10/54.
553	Miss Jill Ryan, ALUKEA 2165, br.	1953.
641	Miss Jill Ryan, SUMMERTIME 2722, br.	27/8/54.
812	Mrs. Margaret Scott, EAMON N460, b.	1951.
823	Miss Pamela H. Southby, HARKAWAY 2526, br.	22/12/53.
642	Miss Sandra Swann, VOLTACK 2506, br.	31/10/54.
664	1st Const. G. M. Turnbull, MAC, gr.	1953.
775	Mrs. P. Voudsen, RODDELEN 566, b.	11/10/48.
776	Sgt. W. J. Walsh, JIMMIE, ch.	1949.
999	Mrs. H. S. Wilkens, MADAMOISELLE, br.	23/9/55.
1003	Miss Nela Yoxon, GAY BEAU 1448, gr.	

MEDIUM DRESSAGE TEST

To be ridden with both hands.		Max. Marks
1. A.	Enter at ordinary trot.	
X.	Halt—salute, proceed at ordinary trot	10
2. C.	Track to right.	
K.X.M.	Extended trot.	
M.	Collected Trot	10
3. H.X.K.	Counter change of hands on 2 tracks	10
4. A.	Turn down centre.	
X.	Circle left 8 metres diameter on returning to X, circle right 8 metres diameter	10
5. C.	Turn left.	
H.X.F.	Change rein at extended trot (sitting).	
F.	Collected trot	10
6. K.X.H.	Counter change of hands on 2 tracks.	
H.	Ordinary trot	10
7. M.	Ordinary walk.	
B.	Half-right pirouette, proceed at ordinary walk	10
8. M.	Half-left pirouette, proceed at ordinary walk	10
9. B.	Turn right.	
X.	Halt—Immobility 6 secs. Rein-back 6 steps, proceed at collected trot	10
10. E.	Turn left.	
A.	Turn down centre.	
D.	Collected canter left.	
L.	Circle left 10 metres diameter . .	10
11. X.	Collected Walk.	
I.	Collected canter right.	
G.	Circle right 10 metres diameter .	10
12. C.	Track to right.	
B.	Half circle 8 metres diameter returning to track before reaching M remaining on right leg	10
13. C.	Simple change of leg	10
14. H.	Extended canter.	
B.	Ordinary canter.	
M.	Collected canter	10
15. E.	Half circle 8 metres diameter returning to track before reaching H remaining on left leg . .	10
16. C.	Simple change of leg	10
17. M.	Extended canter.	
E.	Ordinary canter.	
H.	Collected canter.	
C.	Ordinary walk	10
18. M.X.K.	Change rein at extended walk.	
K.	Ordinary walk.	
A.	Turn down centre.	
D.	Collected trot.	
G.	Halt—Salute and leave arena	10
19.	General impression, smoothness and correct paces of horse . .	10
20.	Position and seat of the rider and correct application of the aids	10
Total		200

Errors over the course will be penalised:—

First time	2 marks
Second time	5 marks
Third time	Elimination

MEDIUM TEST
LARGE SIZE ARENA
66 YARDS X 22 YARDS

JUDGE

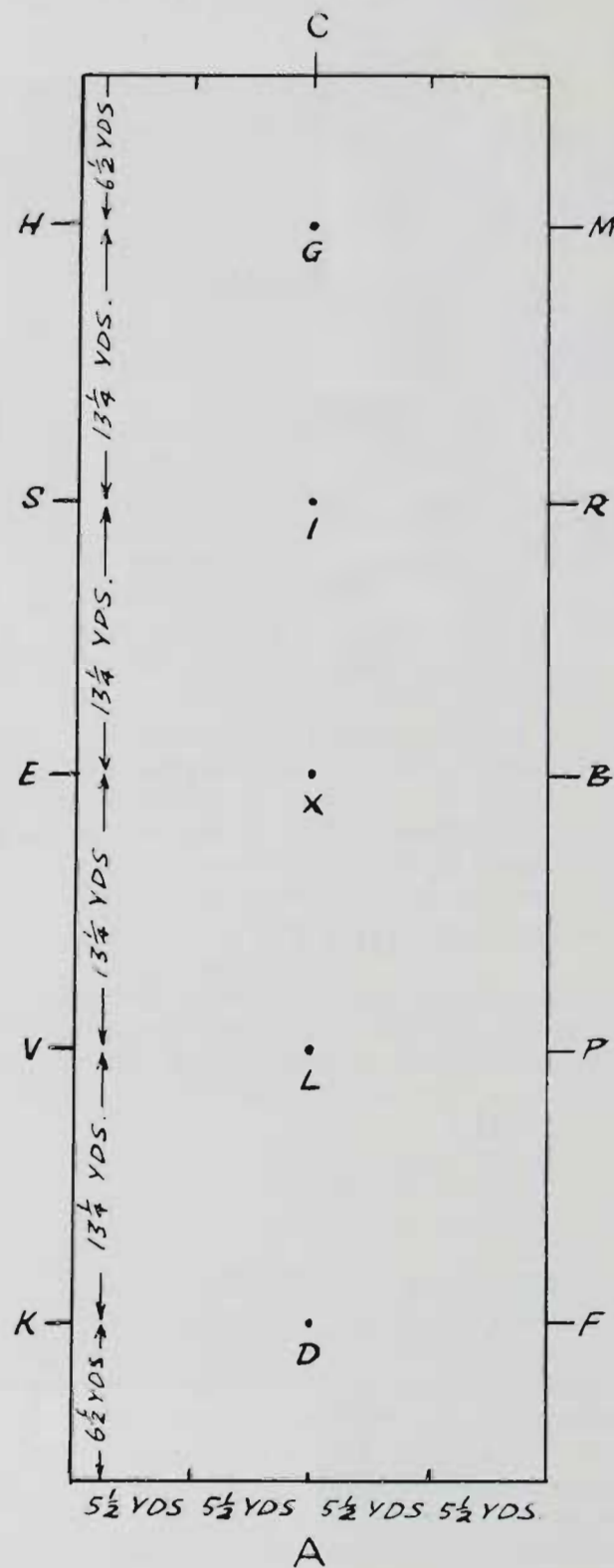

CLASS M

GENERAL REMARKS

The test is to be performed from memory. The number of marks obtainable is 200.

Time allowed: 8 minutes.

The time will be counted from the exact moment, after the salute to the judges, when the horse moves forward until the horse is brought to a standstill at the end of the test and the rider salutes the judges. For every second ex-

See this Display . . . !

EVERYTHING

for the home trailer and caravan builder

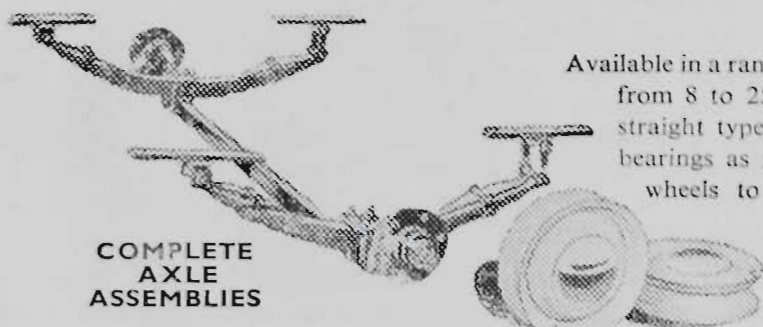

**COMPLETE
AXLE
ASSEMBLIES**

Available in a range of carrying capacities from 8 to 25 cwt. in both drop or straight types. Taper roller or ball bearings as required. Fitted with wheels to take 6.00 x 16 tyres and tubes. Axles fitted with Holden wheels also available.



CARAVAN LEGS

In collapsible type, built for heavy work. Simple to extend, these "Dymwood" legs lock firmly in place.



JOCKEY WHEELS

Heavy duty castor action with deep cut coarse thread for easy manipulation.



BALL JOINT COUPLINGS

In all types together with tow bars especially designed for all leading makes of cars and trucks.

See Hendy for a complete range of trailers, caravan fittings and parts. Everything needed to fit out your caravan is available.



**TRAILER AND CARAVAN
PTY. LTD.**

215 Park St., South Melbourne

OR AT THE REAR OF THE HENDERSON'S FEDERAL SPRING WORKS LTD. STAND

McGREGOR STREET, SHOWGROUNDS

**SINK
CABINETS**



**COLEMAN
STOVES**



**ADJUSTABLE
CARAVAN
STEPS**



**WATER
PUMPS**



**REGULATION
CLEARANCE LAMPS**



**STAINLESS
STEEL
SINKS**



and a host
of other fittings
and accessories.

ceeding the time imposed a penalty of a half-mark will be deducted from the score sheet. Ordinary and extended trot to be performed Rising. Collected trot, Sitting.

The Scale of marks is as follows:

- 10, Perfect; 9, Excellent (almost Perfect); 8, Very good; 7, Good; 6, Fairly good; 5, Sufficient; 4, Moderate; 3, Passable; 2, Bad; 1, Very bad; 0, of no value.

SADDLERY

To be ridden in simple Double Bridle.

CLASS

158. *THE MEDIUM DRESSAGE TEST (Special), for horses and galloways over 14 hands 2 inches and ridden by riders 17 years and over. In this test the Judges at their discretion, may eliminate any competitor who falls far below the standard required, at any time after such competitor has been in the test arena for more than two minutes. First prize, £15; Second prize, £7; Third prize, £3; Fourth prize, £2. Horses that have never won any Advanced Class (Class A), or higher-ranking class, ridden by any rider.

Riders that have not won two Medium (Class M) Competitions, or any higher-ranking class competition, may be allowed to compete on any horse.

(The Council reserves the right to transfer entries from the Medium Dressage Test to the Elementary Dressage Test and vice versa.)

A Cup presented by Mr. COLIN R. KELLY will be competed for in perpetuity in this class. The successful competitor each year shall have the right to hold the Cup until the Show next ensuing.

- 777 Miss Carol M. Abrahams, VULSENO 517, gr, -/11/49.
590 Mrs. K. Abrahams, WINDY WOLD 2361, ch, 30/11/53.
751 Mrs. M. E. Andrews, LOUIS N608, br, 16/8/50.
974 E. F. Barker, FELIX, b, 22/3/54.
1006 E. F. Barker, JODY 516, gr, aged.
594 M. C. Barns, SEBASTIAN 2095, b, 20/8/53.
547 Mrs. A. C. Benn, BOODLE N10199, b, 1953.
1054 Miss Barbara Bowman, VINO, b, 14/9/55.
563 Miss R. M. Cottrell, HARCOTT 1559, b, 1948.
771 T. A. & R. A. Field, NOBLE ARCHER 2197, br, 19/9/52.
609 D. J. Green, BEL AMI, br, 1957.
980 D. J. Green, BEL ANGE, br, 1951.
743 Miss June Hendry, ABD-EL-KADIR 991, br, -/10/50.
1004 R. W. Hyem, CORONATION, ch, 1951.
983 Colin R. Kelly, ALFRED P. DOOLITTLE 2512, b, 1953.
620 N. J. Lavis, MIRRABOOKA N250, br, 1950.
623 Miss Yvonne Lewis, MR. X. 2622, b, 5/10/54.
624 Miss Yvonne Lewis, RATA 1713, b, 16/10/52.
808 Miss Viola Meeks, SUNSTAR 839, ch, 1/8/50.
811 Miss Ann Moreland, MAHMOUD 631, gr, 1949.
4-1005 Miss Joyce E. Raymond, RED REGIS 1222, b, 1950.
635 Miss J. B. Ritchie, ADLAI 1861, ch, 1951.
637 Miss J. B. Ritchie, COLLEEN 2511, ch, 1951.
640 Mr. & Mrs. James Russell, HI FI V2322, b, 7/10/54.
3-553 Miss Jill Ryan, ALUKEA 2165, br, 1953.
1-824 Miss Jill Ryan, NUTCRACKER 1245, ch, 30/10/51.

Section 8 Harness Section

Judge: H. E. COLVIN, Esq.

Stewards: A. E. DAHLENBURG, Esq.

E. V. CORMACK, Esq.

STALLIONS, MARES AND GELDINGS ARE ELIGIBLE TO COMPETE IN THIS SECTION. EXCEPT IN THE TRADESMEN'S AND DELIVERY HORSES SUB-SECTION WHERE ENTRIES ARE RESTRICTED TO MARES OR GELDINGS.

* Denotes Special Class.

An exhibit may only be entered in one ordinary class in each of Sections 5, 6, 7 and 8 and in as many Special classes as it is eligible to compete in Sections 2, 5, 6, 7, 8 and 9.

An exhibit cannot be entered in a special class unless it has been entered in an ordinary class in the same section. An exhibit must compete and qualify in an ordinary class before becoming eligible for Champion Prizes. (This does not apply in the sub-section for Tradesmen's and Delivery Horses.)

Where height is stipulated, horses must be measured, and an exhibit over or under the specified measurement may be transferred to its correct Class.

Please state on entry form the name, colour and correct age of exhibit, also pedigree (if known).

In all light harness Classes the judge may try the best four horses on the trotting track before making his final awards.

Notwithstanding any regulation to the contrary, an exhibit may be entered in one ordinary class in the Harness Section and one ordinary class in the Saddle Section.

HARNESS HORSES AND GALLOWAYS.

Entry fee, £1/5/-; R.A.S. of V. Members, 15/-.

CLASS

159. LIGHT HORSE, DRIVEN IN SINGLE HARNESS, 15 hands or over.—Prizes: £7, £3, £1.

- 1007 W. G. Derrick, ROGER, ch, 1957.
1008 T. J. & W. J. Dwyer, CRAIGWELL CREPE-de-CHINE (imp.), br, 1948.
1009 Mrs. G. B. S. Falkiner, HURSTWOOD SULTAN (imp.), br, 1957.
2-148 P. D. Hanrahan, WAY YONDER, ch, 7/11/50.
1010 A. Kennedy & Son, ROCKET, b.
1011 W. A. McCarroll, RHONDA, pal, -/8/53.
1012 Dr. A. G. Scholes, IDOL RANK, b, 1953.
766 Miss L. Tedcastle, ROGER 2620, b, aged.

160. GALLOWAY, DRIVEN IN SINGLE HARNESS, over 14 hands 2 inches and under 15 hands.—Prizes: £7, £3, £1.

- 1013 W. G. Derrick, SOVEREIGN, b, 1957.
1-1014 T. J. & W. J. Dwyer, HURSTWOOD CREATION (imp.), b, 1950.
3-189 Miss Christine Gower, ELDORADO 1105, pal, 5/11/51.
1015 Miss Marjorie Piferrer, GLEAM, pal, 6/11/57.

2-766 Trans from Class 159

Rural Producers!

YOUR OWN INSURANCE COMPANY The C.I.C.



WELCOMES you to its Office
at the Show Grounds in
Staughton Parade
(Stand No. 220)

LOOK FOR THE SIGN "C.I.C."

THE
Co-operative Insurance
Co. of Australia Limited

FIRE, WORKERS' COMPENSATION,
MOTOR CAR, LIVE STOCK,
Etc.

Head Office:

Co-operative Insurance House,
528-534 COLLINS STREET,
MELBOURNE

CLASS

161. GALLOWAY DRIVEN IN SINGLE HARNESS, over 14 hands and not over 14 hands 2 inches.—Prizes: £7, £3, £1.

1016 Miss D. M. E. Carter, KERRY, b, 1956.
1017 W. A. McCarroll, BOBBY, b, aged.

162. *BUGGY TURNOUT: HORSE, BUGGY AND HARNESS (must all be the property of the one owner or recognised exhibitor). A statutory declaration to this effect to accompany the entry form. Stallion, Mare or Gelding, 15 hands or over. (Special.)—To be judged by points on the following scale:—Horse, 45 points; Vehicle, 30; Harness, 15; General Appearance, 10.—Prizes: £7, £3, £1.

1007 W. G. Derrick, ROGER, ch, 1957. — abo.
1008 T. J. & W. J. Dwyer, CRAIGWELL, CREPE-de-CHINE (imp.), br, 1948.
1009 Mrs. G. B. S. Falkiner, HURSTWOOD SULTAN (imp.), br, 1957. — abo.
1014 P. D. Hanrahan, WAY YONDER, ch, 7/11/50.
766 Miss L. Tedcastle, ROGER 2620, b, aged. — abo.

163. *BUGGY TURNOUT: GALLOWAY, BUGGY AND HARNESS (must all be the property of the one owner or recognised exhibitor). A statutory declaration to this effect to accompany the entry form. Stallion, Mare or Gelding over 14 hands and under 15 hands. (Special.)—To be judged by points on the following scale:—Horse, 45 points; Vehicle, 30; Harness, 15; General Appearance, 10.—Prizes: £7, £3, £1.

1013 W. G. Derrick, SOVEREIGN, b, 1957. — abo.
1014 T. J. & W. J. Dwyer, HURSTWOOD CREATION (imp.), b, 1956.

2-766 trans from class 162.
3-1007 " " " " 162.

164. *JINKER TURNOUT: HORSE, JINKER AND HARNESS (must all be the property of the one owner or recognised exhibitor). A statutory declaration to this effect to accompany the entry form. Stallion, Mare or Gelding, 15 hands or over. (Special.)—To be judged by points on the following scale:—Horse, 45 points; Vehicle, 30; Harness, 15; General Appearance, 10.—Prizes: £7, £3, £1.

1007 W. G. Derrick, ROGER, ch, 1957.
1009 Mrs. G. B. S. Falkiner, HURSTWOOD SULTAN (imp.), br, 1957.
148 P. D. Hanrahan, WAY YONDER, ch, 7/11/50.
1010 A. Kennedy & Son, ROCKET, b.
1011 W. A. McCarroll, RHONDA, b, aged.
1012 Dr. A. G. Scholes, IDOL RANK, b, 1953.
766 Miss L. Tedcastle, ROGER 2620, b, aged.

165. *JINKER TURNOUT: GALLOWAY, JINKER AND HARNESS (must all be the property of the one owner or recognised exhibitor). A statutory declaration to this effect to accompany the entry form. Stallion, Mare or Gelding over 14 hands and under 15 hands. (Special.)—To be judged by points on the following scale:—Horse, 45 points; Vehicle, 30; Harness, 15; General Appearance, 10.—Prizes: £7, £3, £1.

1016 Miss D. M. E. Carter, KERRY, b, 1956. — abo.
1013 W. G. Derrick, SOVEREIGN, b, 1957. — abo.
1017 W. A. McCarroll, BOBBY 142, b, aged.

2-766 trans from class 162,
3-1007 " " " " "

HARNESS PONIES.

Entry fee, £1/5/-; R.A.S. of V. Members, 15/-.

CLASS

166. PONY, DRIVEN IN SINGLE HARNESS, over 13 hands 2 inches and not over 14 hands. Prizes: £7, £3, £1.

1018 J. Brown, WENDONEREA BOY.
248 Andrew Craig, CRAIGAISE SATELLITE 1536, pal, 6/11/57.
2-1019 S. S. Moulton, RED NIGEL, ch, 5/10/57.

167. PONY, DRIVEN IN SINGLE HARNESS, over 13 hands and not over 13 hands 2 inches.—Prizes: £7, £3, £1.

1020 Miss D. M. E. Carter, SPRINGMEED KOLANDA, gr, 27/9/48.
896 Miss Margaret P. McIntyre, BIRRAHLEE SUNLIGHT, ch, 28/12/58.
2-899 S. S. Moulton, PARKLY BUTTERSCOTCH, cr, 12/10/55.
1-925 W. & R. Patten, SUNBEAM, ch, 15/10/49.
1021 Mrs. M. L. Willsallen, BLUE GEM 1453, gr, 1951. — *trans to class 168*

168. PONY, over 12 hands and not over 13 hands (driven in single harness).—Prizes: £7, £3, £1.

928 G. V. Belot, BOY BLUE, gr.
932 J. Brown, FAIRY GLEN 2624, gr.
934 M. T. Clinton & Mrs. J. Gardiner, NARADA BRIGHT LIGHT 2598, gr, 1956.
302 F. A. Green, ARDROSSAN MINK COAT, ch, 1956.
303 F. C. Hayes, TANTONAN HIGH SOCIETY, b, 1957.
3-305 Kiddlewick Pony Stud, ARRAWIDGEE JILL, 1337, taffy, 12/9/46.
2-1022 Miss Margaret P. McIntyre, SANDY MAC, ch, 1/11/56.
310 Mrs. D. M. Tooth, FIRE GLOW 3829, b, 1953.
1023 Mrs. M. L. Willsallen, FANFARE N713, blk, 1952.
1-1021 *trans from class 167.*

169. *BUGGY TURNOUT, PONY, BUGGY AND HARNESS (must all be the property of the one owner or recognised exhibitor). A statutory declaration to this effect to accompany the entry form. Pony 13 hands and not over 14 hands. (Special.)—To be judged by points on the following scale:—Horse, 45 points; Vehicle, 30; Harness, 15; General Appearance, 10.—Prizes: £7, £3, £1.

abs-1018 J. Brown, WENDONEREA BOY.
1-925 W. & R. Patten, SUNBEAM, ch, 15/10/49.

170. *JINKER TURNOUT: PONY, JINKER AND HARNESS (must all be the property of the one owner or recognised exhibitor). A statutory declaration to this effect to accompany the entry form. Pony 13 hands and not over 14 hands. (Special.)—To be judged by points on the following scale:—Horse, 45 points; Vehicle, 30; Harness, 15; General Appearance, 10.—Prizes: £7, £3, £1.

1-1018 J. Brown, WENDONEREA BOY.
abs { 1020 Miss D. M. E. Carter, SPRINGMEED KOLANDA 1492, gr, 27/9/48.
896 Miss Margaret P. McIntyre, BIRRAHLEE SUNLIGHT, ch, 28/12/58.
1021 Mrs. M. L. Willsallen, BLUE GEM 1453, gr, 1951. — *trans to class 176*

CLASS

171. PONY, over 11 hands and not over 12 hands (driven).—Prizes: £7, £3, £1.

691 Ken Boulton, CINDERS 2752, br, 1951.
319 W. Buckleigh, MACFARLANE SPARKLES 3991, gr, -/3/56.
695 Mrs. Jill Gardiner, GUMLEAVES, b, 1955.
260 F. A. Green, NATTAI ROBIN HOOD 2ND, b, 13/10/44.
3-961 F. C. Hayes, CHAMPAGNE, gr, 1955.
2-322 R. W. Jolly, NARADA MISS CRYSTAL 3439, gr, 20/11/53, s Burradoo Searchlight, d Crystal.
323 R. W. Jolly, BEREEN BUTTERFLY 4041, gr, -/11/55.
324 Miss Margaret P. McIntyre, BLACK OPAL, blk, 7/10/57.
401 Mrs. N. & L. Quinsee, VIEW BANK TITTLE TATTLE, br, 14/10/54.
707 Mrs. N. & L. Quinsee, GREEN VALLY HAILSTONE, ch, 23/11/57.
1-403 Mrs. M. L. Willsallen, VIEW BANK LOVE-BIRD, ch, 15/9/52.

172. PONY, over 10 hands and not over 11 hands (driven).—Prizes: £7, £3, £1. Presented by WILLIAM HAUGHTON AND CO. LTD., 545 LITTLE COLLINS STREET, MELBOURNE, C.I.

1-968 G. V. Belot, FAIRY, blk.
969 Ken Boulton, THUNDER, br, 5/10/49.
447 M. T. Clinton, HARVESTOUN HALDOR (imp.), blk, 1943.
2-971 Mrs. G. Grenfell, STORMY, b, aged.
325 W. Oakford, YARRA LEA ANN, b, 1953.
1024 Mrs. Edith E. Thomas, FENWICK FUDGE 382, blk, aged.

18 other awards

173. PONY, not over 10 hands (driven).—Prizes: £7, £3, £1.

HC 715 G. V. Belot, TOBY, blk.
716 G. V. Belot, FENWICK FURY, skew.
717 Ken Boulton, RADISH, br, 1952.
1-459 W. Buckleigh, GREEN VALLEY CARMEN, blk, 5/10/57.
HC 461 M. T. Clinton, ROB ROY ALICE, blk, 10/11/50.
HC 467 W. Oakford, BRANDON BONNIE, blk, 1950.
1025 Mrs. A. Percy, SPRINGTIME LADY 2280, skew, 1953.
3-470 Mr. & Mrs. F. R. Fellar, SHETLAND HEIGHTS BLACK ROSE, blk, 21/11/55.
723 John C. Smith, Jnr., NIGGER BOY, blk, 26/9/56.
973 John C. Smith, Jnr., MOESY, blk, 15/10/56.
452 L. Taylor, MERLYN BEAU DUKE, blk, 11/10/57.
472 L. Taylor, BLACK BEAUTY, blk, 1951.
2-726 Mrs. Edith E. Thomas, CARINYA DALLAS, blk, 25/10/55.
HC 731 Mrs. Edith E. Thomas, TONY, br, aged.
727 T. V. Walsh, TINY, pie, 1951.

174. *PONY TURNOUT IN HARNESS. PONY NOT TO EXCEED 10 HANDS. To be shown in a vehicle of any kind and judged for style and neatness as a turnout. (Special.)—Prizes: £7, £3, £1.

715 G. V. Belot, TOBY, blk.
716 G. V. Belot, FENWICK FURY, skew.
717 Ken Boulton, RADISH, br, 1952.
459 W. Buckleigh, GREEN VALLEY CARMEN, blk, 5/10/57.
HC 461 M. T. Clinton, ROB ROY ALICE, blk, 10/11/50.
HC 723 John C. Smith, Jnr., NIGGER BOY, blk, 26/9/56.
3-452 L. Taylor, MERLYN BEAU DUKE, blk, 11/10/57.
HC 472 L. Taylor, BLACK BEAUTY, blk, 1951.
1-726 Mrs. Edith E. Thomas, CARINYA DALLAS, blk, 25/10/55.
2-731 Mrs. Edith E. Thomas, TONY, br, aged.

CLASS

175. *PONY TURNOUT IN HARNESS. Pony not to exceed 12 hands. To be shown in a vehicle of any kind and judged for style and neatness as a turnout. (Special.)—Prizes: £7, £3, £1.

- 319 W. Buckleigh, MACFARLANE SPARKLES, gr, -/3/56.
 695 Mrs. Jill Gardiner, GUMLEAVES, b, 1955.
 260 F. A. Green, NATTAI ROBIN HOOD 2ND, b, 13/10/44.
 3-961 F. C. Hayes, CHAMPAGNE, gr, 1955.
 2-322 R. W. Jolly, NARADA MISS CRYSTAL, gr, 26/11/53.
 323 R. W. Jolly, BEREEN BUTTERFLY, gr, -/11/55.
 324 Miss Margaret P. McIntyre, BLACK OPAL, blk, 7/10/57.
 1-403 Mrs. M. L. Willsallen, VIEW BANK LOVE-BIRD, ch, 15/9/52.

176. *PONY TURNOUT IN HARNESS. Pony over 12 hands and not over 13 hands. To be shown in a vehicle of any kind and judged for style and neatness as a turnout. (Special.)—Prizes: £7, £3, £1.

- 928 G. V. Belot, BOY BLUE, gr.
 932 J. Brown, FAIRY GLEN, gr.
 934 M. T. Clinton & Mrs. J. Gardiner, NARADA BRIGHT LIGHT, gr, 1956.
 302 F. A. Green, ARDROSSAN MINK COAT, ch, 1956.
 303 F. C. Hayes, TANTONAN HIGH SOCIETY, b, 1957.
 305 Kiddlewick Pony Stud, ARRAWIDGEE JILL, taffy, 12/9/46.
 2-1022 Miss Margaret P. McIntyre, SANDY MAC, ch, 1/11/56.
 1-310 Mrs. D. M. Tooth, FIRE GLOW, br, 1953.
 1023 Mrs. M. L. Willsallen, FANFARE, blk, 1952.

177. *NOVELTY MINIATURE TURNOUT IN HARNESS. Ponies not to exceed 10 hands 2 inches. To be judged as a novelty. (Special.)—Prizes: Most Original, £5, £2, £1; Best Decorated, £5, £2, £1; Best Sustained, £5, £2, £1. *1-730, 2-715, no other award*

- 715 G. V. Belot, TOBY, blk.
 716 G. V. Belot, FENWICK FURY, skew.
 1026 G. V. Belot, NIGGER, blk.
 729 J. E. Booth, SUNTAN, ch, 1956.
 730 J. E. Booth, THUMBERLINA, br, 1959.
 1027 H. J. Bradford, BUTTONS AND BOWS.
 461 M. T. Clinton, ROB ROY ALICE, blk, 10/11/50.
 463 M. T. Clinton, ROB ROY LAVINDA, blk, 14/10/56.
 1028 W. J. McKay, VIEW BANK FASHION.
 467 W. Oakford, BRANDON BONNIE, blk, 1950.
 723 John C. Smith, Jr., NIGGER BOY, blk, 26/9/56.
 1029 John C. Smith, Jr., MOPSY, blk, & EBBER, blk.
 472 L. Taylor, BLACK BEAUTY, blk, 1951.
 726 Mrs. Edith E. Thomas, CARINYA DALLAS, blk, 25/10/55.
 1024 Mrs. Edith E. Thomas, FENWICK FUDGE, blk, aged.
 711 Mrs. Edith E. Thomas, TONY, br, aged.

TRADESMEN'S AND DELIVERY HORSES.

Entry fee, £1/5/-; R.A.S. of V. Members, 15/-.

Horses entered in the following Classes may not compete for Championships provided for harness horses and ponies generally. They may compete for special Championship Sashes offered for this Sub-Section.

NOTE.—Horses which, in the opinion of the Judge, are wrongly classified in the two following Classes shall be moved to the correct Class and then judged accordingly.

CLASS

178. *HEAVY DELIVERY CART HORSE, 15 hands or over (driven in vehicle) (Special).—Prizes: £6, £2, £1.

- 1030 Carlton & United Breweries Ltd., VIC.
 1031 Carlton & United Breweries Ltd., FOSTER.
 95 N. J. Cruseil, ALLERTON WESTWIND, rn, 23/10/58.
 2-1032 Gilmour's Dairy, BALDY, rn, 7 years.
 1033 Eric J. Lawrence, SPEC, r rn, 1957.
 2-1034 G. R. Tomkins, WYGIELLA BLUE BESS, bl rn, 3 years.
 1035 Kenneth H. Wheeler, ROCHDALE PRINCE, gr, 1956.

179. *MEDIUM DELIVERY CART HORSE, 15 hands or over (driven in vehicle) (Special).—Prizes: £6, £2, £1.

- 1036 Austral Bakeries Pty. Ltd., WARICK PRINCE, b, 8 years.
 1037 Austral Bakeries Pty. Ltd., LYNBROOK JIP, b, 4 years.
 1038 N. J. Cruseil, ROYAL, b.
 1039 T. W. Elford, BLUE MIST, gr, 8 years.
 1040 Gilmour's Dairy, CHARLIE, b, 7 years. *Trans to Class 180*
 1041 Clarrie Gordon, BEAU GEM, b, 1957.
 1042 Kinross Dairy, KEITH, b.
 1043 Eric J. Lawrence, DAPPLES, gr, 1954.
 1044 G. R. Tomkins, WYGIELLA LADY BONNIE, bl rn, 8 years.
 1035 Kenneth H. Wheeler, ROCHDALE PRINCE, gr, 1956.

180. *PAIR OF LORRY HORSES (driven in lorry). (Special). Prizes: £6, £2, £1.

- 1045 Carlton & United Breweries Ltd., MELBOURNE & LAGER. *absent*
 2-1046 Carlton & United Breweries Ltd., VIC & FOSTER.

181. *MARE OR GELDING FOR LIGHT DELIVERY, 14 hands 2 inches or over (driven in vehicle). (Special).—Prizes: £6, £2, £1.

- 1036 Austral Bakeries Pty. Ltd., WARICK PRINCE, b, 8 years.
 1037 Austral Bakeries Pty. Ltd., LYNBROOK JIP, b, 4 years.
 1038 T. W. Elford, BLUE MIST, gr, 8 years.
 2-1041 Clarrie Gordon, BEAU GEM, b, 1957.
 1047 Kinross Dairy, BONNY, b.
 1048 Eric J. Lawrence, BLUEY, bl gr, 3 years.
 3-1049 Eric J. Lawrence, BONNIE LASS, b, aged.
 1050 Eric J. Lawrence, BONNIE SWEETHEART, b, 1958.
 1043 Eric J. Lawrence, DAPPLES, gr, 1954.
 1051 Prahran City Council, BULLY, gr, 1952.
 1044 G. R. Tomkins, WYGIELLA LADY BONNIE, bl rn, 8 years.
 1052 Kenneth H. Wheeler, ROCHDALE PETER, br, 1953.
 1-1053 Kenneth H. Wheeler, ROCHDALE ROBIN, gr, 1957.

182. *MARE OR GELDING FOR LIGHT DELIVERY, under 14 hands 2 inches (driven in vehicle). (Special).—Prizes: £6, £2, £1.

- 1-1018 J. Brown, WENDONEREA BOY.
 1042 Eric J. Lawrence, BONNIE LASS, b, aged. *abs*
 2-681 Peter McKay, BINGO, blk, 1/11/58.

Exhibits entered in Classes 183 to 187 will be judged on Friday, 22nd September, and will be required at the Show Grounds for the Grand Parades on remaining days or nights of the Show.

They will be judged on points according to the following scale:— Horse, 50 points; Vehicle, 35 points; Harness, 15 points.

CLASS

183. *TRADESMAN'S TURNOUT: HORSE, HARNESS AND FOUR-WHEELED VEHICLE. (Special).—All to be the bona-fide property of the one owner or recognised exhibitor and to have been regularly used in the course of trade for at least three months prior to the show. A statutory declaration to this effect must accompany entry form.—Prizes: £6, £2, £1.

- 1037 Austral Bakeries Pty. Ltd., LYNBROOK JIP, b, 4 years.
 1036 Austral Bakeries Pty. Ltd., WARICK PRINCE, b, 8 years.
 95 N. J. Crusell, ALLERTON WESTWIND, rn, 23/10/58.
 1-1038 N. J. Crusell, ROYAL, b.
 3-1039 T. W. Elford, BLUE MIST, gr, 8 years.
 2-1032 Gilmour's Dairy, BALDY, rn, 7 years.
 3-1040 Gilmour's Dairy, CHARLIE, b, 7 years.
 1033 Eric J. Lawrence, SPEC, r rn, 1957.
 1034 G. R. Tomkins, WYGIELLA BLUE BESS, bl rn, 3 years.
 1035 Kenneth H. Wheeler, ROCHDALE PRINCE, gr, 1956.

184. *TRADESMAN'S TURNOUT: HORSE, HARNESS AND TWO-WHEELED VEHICLE. (Special).—All to be the bona-fide property of the one owner or recognised exhibitor and to have been regularly used in the course of trade for at least three months prior to the show. A statutory declaration to this effect must accompany entry form.—Prizes: £6, £2, £1.

- 1-1041 Clarrie Gordon, BEAU GEM, b, 1957.
 3-1042 Kinross Dairy, KEITH, b.
 1049 Eric J. Lawrence, BONNIE LASS, b, aged.
 1050 Eric J. Lawrence, BONNIE SWEETHEART, b, 1958.
 1043 Eric J. Lawrence, DAPPLES, gr, 1954.
 1051 Prahran City Council, BULLY, gr, 1952.
 1044 G. R. Tomkins, WYGIELLA LADY BONNIE, bl rn, 8 years.
 2-1053 Kenneth H. Wheeler, ROCHDALE ROBIN, gr, 1957.

185. *BAKER'S TURNOUT: HORSE, HARNESS AND VEHICLE. (Special).—All to be the bona-fide property of the one owner or recognised exhibitor and to have been regularly used in the course of trade for at least three months prior to the Show. A statutory declaration to this effect must accompany entry form.—Prizes: £6, £2, £1.

- 1037 Austral Bakeries Pty. Ltd., LYNBROOK JIP, b, 4 years.
 1-1036 Austral Bakeries Pty. Ltd., WARICK PRINCE, b, 8 years.

186. *MILKMAN'S TURNOUT: HORSE, HARNESS AND VEHICLE.—All to be the bona-fide property of the one owner or recognised exhibitor and to have been regularly used in the course of trade for at least three months prior to the Show. A statutory declaration to this effect must accompany entry form.—Prizes: £6, £2, £1.

- 1-1038 N. J. Crusell, ROYAL, b.
 3-1039 T. W. Elford, BLUE MIST, gr, 8 years.
 2-1032 Gilmour's Dairy, BALDY, rn, 7 years.
 1040 Gilmour's Dairy, CHARLIE, b, 7 years.
 1-1041 Clarrie Gordon, BEAU GEM, b, 1957.
 1047 Kinross Dairy, BONNY, b.
 1034 G. R. Tomkins, WYGIELLA BLUE BESS, bl rn, 3 years.

- 1044 G. R. Tomkins, WYGIELLA LADY BONNIE, bl rn, 8 years.
 1035 Kenneth H. Wheeler, ROCHDALE PRINCE, gr, 1956.
 1053 Kenneth H. Wheeler, ROCHDALE ROBIN, gr, 1957.

CLASS

187. *HORSE TRADER'S LONG - SHAFT BRAKE TURNOUT. (Special.)—Prizes: £6, £2, £1. N.B.—Unless there are four or more entries in this class it will not be catalogued. Entry fee will be refunded in this case.

- 2-95 N. J. Crusell, ALLERTON WESTWIND, rn, 23/10/58.
 1032 Gilmour's Dairy, BALDY, rn, 7 years.
 1040 Gilmour's Dairy, CHARLIE, b, 7 years.
 1-1049 Eric J. Lawrence, BONNIE LASS, b, aged.
 1050 Eric J. Lawrence, BONNIE SWEETHEART, b, 1958.
 1043 Eric J. Lawrence, DAPPLES, gr, 1954.
 3-1033 Eric J. Lawrence, SPEC, r rn, 1957.
 1044 G. R. Tomkins, WYGIELLA LADY BONNIE, bl rn, 8 years.

188. *DECORATED BUSINESS TURNOUT.—Decoration to be indicative of the business of the competitor. (Special).—Prizes: £15, £7, £3.

Exhibitors in the above Class will be judged on Saturday, 23rd September. They will be required to be paraded on that day only, but if exhibitors so desire they may take part in the Grand Parade each day or night.

- 1037 Austral Bakeries Pty. Ltd., LYNBROOK JIP, b, 4 years.
 1-1033 Eric J. Lawrence, SPEC, r rn, 1957.

CHAMPION PRIZES

CHAMPION HARNESS HORSE, 15 hands or over.—Society's Sash.—1008

RESERVE CHAMPION HARNESS HORSE, 15 hands or over.—Society's Sash.—No Award

CHAMPION HARNESS GALLOWAY, over 14 10/14 hands and under 15 hands.—Society's Sash.

RESERVE CHAMPION HARNESS GALLOWAY, over 14 hands and under 15 hands.—Society's Sash.—1017

CHAMPION HARNESS PONY, 14 hands or under.—Society's Sash.—925

RESERVE CHAMPION HARNESS PONY GELDING, 14 hands or under.—Society's Sash.—403

CHAMPION TRADESMAN'S OR DELIVERY HORSE, LIGHT OR MEDIUM.—Society's Sash.—1038

RESERVE CHAMPION TRADESMAN'S OR DELIVERY HORSE, LIGHT OR MEDIUM.—Society's Sash.—1053

CHAMPION TRADESMAN'S OR DELIVERY HORSE, HEAVY.—Society's Sash.—1030

RESERVE CHAMPION TRADESMAN'S OR DELIVERY HORSE, HEAVY.—Society's Sash.—1032

Section 9 — Arena Events

RIDING COMPETITIONS

A horse may be ridden by only one competitor in each Class.

In riding competitions for adults, from 10 to 12 competitors will be tested at a time. Eliminations will follow a preliminary walk, trot and canter. The remaining competitors will be tested at the discretion of the Judges.

In riding competitions for children, the tests will be at the discretion of the Judge.

Dress, Ladies and Girls:

In Hack Classes and Riding Competitions ladies should wear either:—

- (a) Black bowler hat, black or dark coat, stock or collar and tie, breeches and black riding boots.

—Or—

- (b) Felt hat or hunting cap, tweed coat, collar and tie (not a stock) jodhpurs and jodhpur boots.

In the classes for best equestrienne turnout and jumping contests, ladies must wear (a) above. In novelty events, ladies may wear either breeches and boots or jodhpurs with a WHITE shirt and no coat if the weather is hot; ties or stocks should be securely pinned.

Gentlemen and Boys:

- (a) In Hack or Pony Classes and Riding Competitions—bowler or felt hat or hunting cap, tweed coat, collar and tie (not a stock), either breeches and riding boots or jodhpurs with jodhpur boots.

- (b) In Jumping Competitions gentlemen riders must wear either (a) hunting livery of a recognised hunt club, (b) black coat with stock, white breeches and black boots, or (c) tweed coat with tie, fawn breeches and black or tan boots. Boys under 16 shall wear hunting cap, tweed coat, WHITE shirt with jodhpurs. Stocks or ties must be securely pinned.

In competitions, competitors under the age of 21 years must supply proof of age with entry unless—

- (a) A birth certificate has been previously furnished to the Society.
- (b) The age of the competitor was accepted for the 1954 or subsequent Shows.

Proof of age will be accepted in the form of birth certificate, extract of birth entry, statutory declaration, baptismal certificate or school certificate.

Stallions are not eligible for use in Riding Competitions.

RIDING COMPETITIONS ON THE FLAT

CLASS

189. THE "MACROBERTSON" RIDING COMPETITION.

(MALE RIDERS, OPEN)

SPECIAL PRIZES, Trophies, valued at £20, presented by MacROBERTSON'S, HIGH-CLASS CHOCOLATE, CONFECTIONERY AND COCOA MANUFACTURERS, FITZ-ROY. Open to male riders only. First, second and third prizes, trophy; fourth, fifth and sixth prizes, card. Entry fee, 8/-.

- 1 Gordon Baker.
- 2 David Balharry.
- 3 E. F. Barker.
- 4 M. C. Barnes.
- 5 B. J. Bebbington.
- 6 L. Benning.
- 7 S. G. Bull.
- 8 J. A. Clifford.
- 9 A. Clifford.
- 10 Patrick V. Corr.
- 11 B. Cunningham.
- 12 Frank A. Curcio, Jr.
- 13 R. B. Ditty.
- 14 R. Evans.
- 15 John Fahey.
- 16 R. A. Field.
- 17 T. Haynes.
- 18 H. Foletta.
- 19 Robert Francis.
- 20 John C. Harland.
- 21 Don Hearn.
- 22 Trevor Holborow.
- 23 John Kelly.
- 24 N. J. Lavis.
- 25 E. B. Lynch.
- 26 Gregor McGann.
- 27 Tony McCormick.
- 28 Peter McKay.
- 29 Barry McKenzie.
- 30 C. L. McLeod.
- 31 Alan Martin.
- 32 O. J. Matthews.
- 33 R. M. Metherall.
- 34 Capt. Anthony Morton.
- 35 Michael Noonan.
- 36 R. Pennefather.
- 37 Alan G. Redpath.
- 38 Warren B. Reynolds.
- 39 Geoff Richards.
- 40 John Rogers.
- 41 Eric Ropha.
- 42 H. E. Randle.
- 43 W. M. Tweddle.
- 44 A. Uytendaal.
- 45 Michael Walsh.
- 46 J. White.
- 47 Peter A. Winton.

190. THE "LONDON STORES" BOYS' RIDING COMPETITION.

(Boys 15 and under 18)

SPECIAL PRIZES, Trophies, valued at £15, presented by LONDON STORES LTD., CORNER BOURKE AND ELIZABETH STREETS, MELBOURNE, THE MEN'S AND BOYS' WEAR STORE. For boys 15 years and under 18 years on the first day of the Show. First, second and third prizes, trophy; fourth, fifth and sixth prizes, card. Entry fee, 8/-.

- 48 Frank Boulton.
- 49 Keith Boulton.
- 50 Phillip Briant.
- 51 Neil Clinton.
- 52 Peter Daly.
- 53 Barry Evans.
- 54 Robert Fletcher.
- 55 Robert Francis.

- 56 Noel Gough.
57 Graeme Grant.
58 Nicol Elderhorst.
59 D. Heather.
1-60 Wayne Henderson.
61 Ian Jenkinson.
62 Rodney John.
63 Christopher Keeshan.
64 Christopher Lawrence.
65 W. P. McMahon.
66 Jeffrey Marriage.
67 Colin Neave.
68 Billy Patten.
69 Warren B. Reynolds.
70 Malcolm Rose.
71 Barry Roycroft.
72 David Stevens.
73 Raymond G. Tull.
74 Brian Walsh.
75 Garry Watson.
76 N. White.
77 John R. Wilsher.

CLASS

191. THE "ALBION" BOYS' RIDING COMPETITION.

(Boys 12 and under 15.)

SPECIAL PRIZES, Trophies valued at £10 (presented by ALBION METALWARE PTY. LTD., Manufacturers of Silverware, 132 BRIDGE ROAD, RICHMOND. For boys 12 years of age and under 15 years on the first day of the Show. First, second and third prizes, trophies; fourth, fifth, and sixth prizes, card. Entry fee, 8/-.

- 3-79 Robert Allen.
80 Trevor Allen.
1-81 Bruce Anderson.
82 John Anderson.
83 K. Baker.
84 Geoffrey Bamford.
85 Ken Boulton.
86 Hugh P. Bowring.
87 Peter Bunn.
88 Kerry Burke.
89 Leslie Calder.
5-90 John Daffy.
91 Peter Davey.
92 Philip de Crespigny.
93 Terry Donoghue.
94 Graham Evans.
95 Allan Evison.
96 Geoffrey Poletta.
97 Kelvin Grant.
2-98 John Hansen.
99 Ricky Hattam.
100 N. Heseltine.
101 Jon Hickman.
102 R. K. Hutchins.
103 Keith Jenkinson.
104 Vincent Langford.
105 Leslie Latta.
106 Brian Lincoln.
107 Ronald McCarthy.
108 James F. McIntyre.
109 Rodney McLaughlin.
4-110 John Murray.
111 James Nicol.
112 Graham Pritchard.
113 Marshall Rodda.
72 J. E. Scholz.
114 D. M. Scott.
115 John Slater.
6-116 Graeme Tipping.
117 Craig Tucker.
118 John Waddell.

192. THE "SUN NEWS-PICTORIAL" BOYS' RIDING COMPETITION.

(Boys 10 and under 12.)

SPECIAL PRIZES, Trophies valued at £12 (presented by YOUNG SUN, the daily page for young people in the "SUN NEWS-PICTORIAL", Melbourne, Australia's biggest daily circulation newspaper).—For boys 10 years of age and under 12 years on the first day of the Show mounted

on ponies 14 hands or under. First, second and third prizes, trophy; fourth, fifth and sixth prizes, card. Entry fee, 8/-.

- 119 Jeffery Bates.
120 Paul Gothe.
5-121 Russell Bradford.
122 Ricky Bruhn.
123 John Craddock.
2-124 Timothy Daffy.
125 Peter Grenfell.
126 Roger Grenfell.
1-127 David Hanlon.
128 Bruce Jenkinson.
129 Keith Le Blanc.
130 W. Loughran.
131 James E. Magin.
132 Jon Marriage.
133 Bobby Patten.
4-134 Michael Power.
5-135 Kevin Pritchard.
6-136 Robert Quinsee.
137 Clarke Roycroft.
138 Theo Van Rooff.

CLASS

193. THE "G. V. MULDER" BOYS' RIDING COMPETITION.

(Boys under 10)

SPECIAL PRIZES, Trophies valued at £10 (presented by G. V. MULDER, SADDLER, 825 DANDENONG ROAD, EAST MALVERN). For boy riders under 10 years of age on the first day of the Show, mounted on ponies 14 hands or under. First, second and third prizes, trophy; fourth, fifth and sixth prizes, card. Entry fee, 8/-.

- 139 L. Anderson.
2-140 P. Belot.
141 Kevin Bolwell.
142 Timothy Bowring.
5-143 Philip Cakebread.
144 Coll Callander.
145 Peter Evison.
146 Ian Forsyth.
4-147 Philip Hanlon.
3-148 Leigh Kilpatrick.
149 John McCarthy.
1-150 David Nixon.
151 Barry Patten.
152 Christopher Smith.
153 Gregory Smith.
6-154 Philip Tipping.

THE "LOUIS MONOD" TROPHY (donated by the "CRONIES"). A Trophy Order for £25 and a SPECIAL SASH will be presented for the best boy rider in Classes 190, 191, 192 and 193. It shall be at the discretion of Judge whether he shall again try the competitors before making this award. — *Wayne Henderson*

194. THE LADIES' RIDING COMPETITION.

(Ladies 18 and over)

SPECIAL PRIZES, Trophies valued at £20. For ladies 18 years of age and over on the first day of the Show. First prize, Trophy and Special Sash; Second and Third prizes, Trophies; Fourth, Fifth and Sixth prizes, Card. Entry fee, 8/-.

- 155 Miss Carol M. Abrahams.
156 Mrs. K. Abrahams.
157 Mrs. M. E. Andrews.
158 Miss Brenda Balharrie.
159 Miss Elizabeth Balharrie.
160 Miss Margaret Beggs.
161 Miss Caroline Bell.
162 Miss H. J. Bent.
3-163 Miss Gwenda Beveridge.

164 Mrs. N. Biesbroeck.
 165 Mrs. Fay Blight.
 166 Miss Barbara Bowman.
 167 Miss P. Bowtell.
 168 Miss L. Brien.
 169 Miss Caroline Buchan.
 170 Miss Judith M. Byrne.
 171 Miss Maureen Cadogan.
 172 Mrs. A. Calvert.
 173 Miss Carmel Cochrane.
 174 Miss Gai Coggan.
 175 Miss Marjorie Coombs.
 176 Miss R. M. Cottrell.
 177 Mrs. R. W. Coventry.
 178 Miss Helen Dennett.
 179 Miss J. Elliot.
 180 Miss Olive Elliott.
 181 Miss Margaret Escott.
 182 Mrs. H. Evans.
 183 Miss Isobel Ferrier.
 4- 184 Mrs. H. A. Field.
 185 Miss Kaye Y. Forbes.
 186 Miss M. Garzoli.
 187 Miss Jan Gault.
 188 Miss Patricia M. Hanna.
 189 Miss Irene Hansen.
 190 Miss Judith E. Harland.
 191 Miss T. Harris.
 1- 192 Mrs. Don Hearn.
 193 Miss June Hendry.
 194 Mrs. Peg James.
 195 Miss Rosemary Jones.
 196 Mrs. B. J. Klein.
 197 Miss Judy Lamb.
 198 Miss C. M. Lean.
 2- 199 Mrs. H. Levett.
 200 Miss Yvonne Lewis.
 201 Miss Marjorie Little.
 202 Miss Carol J. Lomax.
 203 Miss Heather McCallum.
 204 Miss Norma MacDonald.
 205 Miss Margaret P. McIntyre.
 206 Miss Anthea Mackay.
 207 Miss Josephine McKay.
 208 Miss P. Maggia.
 209 Miss B. J. Manning.
 210 Miss Helen Martin.
 211 Miss Irma Mawson.
 212 Miss Viola Meeks.
 213 Mrs. R. M. Metherall.
 214 Mrs. Felicity Mitchell.
 215 Miss Mollie E. Moore.
 216 Miss Ann Moreland.
 5- 217 Miss Lynn Murray-More.
 218 Mrs. Bruce Nelson.
 219 Miss Stephanie O'Brien.
 6- 220 Miss Marjorie Packer.
 221 Miss Janet Parbury.
 222 Miss Rae Parmley.
 223 Miss Sherie Parsons.
 224 Miss Jill Phelan.
 225 Miss Elizabeth Read.
 226 Miss June Richards.
 227 Mrs. James Russell.
 228 Mrs. G. M. Rutter.
 229 Miss Jill Ryan.
 230 Miss M. Scott.
 231 Miss Judy Serjeant.
 232 Miss Shirley P. Smiles.
 233 Miss Pamela H. Southby.
 234 Mrs. Marion Stapleton.
 235 Mrs. Donald Stott.
 236 Miss Jennifer Summers.
 237 Miss Sandra Swann.
 238 Miss Rosemary Swinburne.
 239 Miss Julie Teague.
 240 Miss L. Tedcastle.
 241 Miss Helen Tynnis.
 242 Miss Ilona White.
 243 Miss Lily Wilkisson.
 244 Mrs. P. A. Wilson.
 245 Miss Angela Wright.
 Miss Ruth D. Yeo.

CLASS

195. THE "WHITE CROW FOOD PRODUCTS"
GIRLS' RIDING COMPETITION.

(Girls 15 and under 18)

SPECIAL PRIZES, Trophies valued at £105 (pre-
sented by WHITE CROW LTD., MANU-
FACTURERS OF WHITE CROWQUALITY FOOD PRODUCTS, 617
SPENCER STREET, MELBOURNE).—For girls 15 years of age and under 18
years on the first day of the Show. First
prize, trophy and special sash; second and
third prizes, trophy; fourth, fifth and sixth
prizes, card. Entry fee, 8/-.

246 Miss Rosemary E. Abrecht.
 247 Miss M.-C. Adam.
 248 Miss Patricia Anderson.
 249 Miss Carol Atherton.
 250 Miss Carol Axton.
 251 Miss Noelle Baxter.
 252 Miss Jeanette Bisset.
 253 Miss Ann Marie Bottomley.
 254 Miss Rhonda Bradley.
 255 Miss Susan Bradley.
 256 Miss Margaret Brien.
 257 Miss Caroline Buchan.
 258 Miss Kay Buchan.
 259 Miss Helen Byrnes.
 260 Miss P. Carling.
 261 Miss Jacelyn Anne Castle.
 262 Miss Midge Cochrane.
 263 Miss R. Coleman.
 264 Miss Rosemary Corby.
 265 Miss Christine Cusaden.
 266 Miss Joan Dilly.
 267 Miss Anne Dobson.
 268 Miss Joy Drake.
 269 Miss Cheryl Eccleston.
 270 Miss Ruth Elsher.
 271 Miss Marian Farmer.
 272 Miss Karen Foletta.
 273 Miss Margaret Foster.
 274 Miss Patricia Francis.
 275 Miss Sue Fotherby.
 276 Miss Lee Gilbert.
 277 Miss Kaye Granger.
 278 Miss Denise Hall.
 279 Miss Vicki Hall.
 280 Miss Kathleen Hanrahan.
 281 Miss Sandra Hassard.
 3- 282 Miss Carole Henderson.
 283 Miss Georgina Henderson.
 4- 284 Miss Gail Kegan Taylor.
 285 Miss Wanda Jeffree.
 286 Miss Wendy Frances Jones.
 287 Miss Christine Knoblock.
 288 Miss Inger Kolle.
 289 Miss Robyn Lawrence.
 290 Miss Vivienne Leask.
 1- 291 Miss Lybette Lewis.
 292 Miss Elizabeth McCann.
 293 Miss Lorina McCubbin.
 294 Miss Jennifer McDowall.
 295 Miss Marea M. McIntyre.
 5- 296 Miss Dianne McLaurin.
 297 Miss Jennifer McMahon.
 298 Miss M. Mathews.
 299 Miss Margaret Milward.
 300 Miss Prue Nash.
 301 Miss Margo Nott.
 302 Miss Anne Parbury.
 303 Miss Beverley Parkes.
 304 Miss Barbara Peter.
 305 Miss Faye Powell.
 306 Miss Patricia Robinson.
 307 Miss Carole A. Ruttle.
 6- 308 Miss Dianne Searle.
 309 Miss Mimmie Serjeant.
 310 Miss Sandra Shoppee.
 2- 311 Miss Deldre Smith.
 312 Miss Ingrid Sorenson.
 313 Miss Sue E. Stevens.
 314 Miss Dale Stewart.
 315 Miss Margaret Suchestow.
 316 Miss Mary Thompson.
 317 Miss Kerrin Thwaites.
 318 Miss Ann Tomlins.
 319 Miss Robyn Towers.
 320 Miss Jeanne C. Wallis.
 321 Miss Kay Watts.
 322 Miss Pat Weinert.
 403 Miss Margaret Welch.
 323 Miss Susan Whitehead.
 324 Miss Wendy R. Wood.
 325 Miss Yvonne E. Yeo.

CLASS

196. THE "BROCKHOFF BISCUITS" GIRLS' RIDING COMPETITION.

(Girls 12 and under 15)

SPECIAL PRIZES, Trophies valued at £12 (presented by BROCKHOFF'S BISCUITS PTY. LTD., BISCUIT MANUFACTURERS, 53 HUNTINGDALE ROAD, BURWOOD, E.13.—For girls 12 years of age and under 15 years on the first day of the Show. First prize, trophy and special sash; second and third prizes, trophy; fourth, fifth and sixth prizes, card Entry fee, 8/-.

- 326 Miss Dorn Addison.
 327 Miss M. Anderson.
 328 Miss Maureen Atherton.
 329 Miss Christina Blomfield.
 330 Miss Lorraine Bolwell.
 331 Miss Judith Boyer.
 332 Miss Wendy Bremner.
 333 Miss Nina Bunn.
 334 Miss Glenda Burridge.
 4- 335 Miss Neiske by't'Vuur.
 336 Miss Sally Bywater.
 6- 337 Miss Heather Callander.
 338 Miss Carol Ann Campbell.
 339 Miss Rhonda Patricia Castle.
 340 Miss Charmi Cole.
 341 Miss Marcia Corbett.
 342 Miss Margaret Daly.
 343 Miss Beverly Daniel.
 344 Miss Jane de Crespigny.
 345 Miss Jill Dempster.
 346 Miss Sandra Dennis.
 5- 347 Miss Carolyn Jane Devlin.
 348 Miss Linley Donaldson.
 349 Miss Ann Drake-Brockman.
 1- 350 Miss Sue Driver.
 351 Miss Sheryl Gardner.
 352 Miss Fiona Gill.
 353 Miss Carmel Gleeson.
 354 Miss Marion Green.
 355 Miss Elyse Grindrod.
 356 Miss Dale E. Harper.
 357 Miss Sherren Harper.
 358 Miss Diann Hayes.
 359 Miss Judith Hayley.
 360 Miss Patricia Hoysted.
 361 Miss M. J. Hunter.
 2- 362 Miss Kaye Jones.
 363 Miss Dianne Judd.
 364 Miss Dianne Keating.
 365 Miss Egid H. Kennedy.
 3- 366 Miss Wendy King.
 367 Miss Toni Ladanyi.
 368 Miss Jan Lawrance.
 369 Miss Margaret McCurry.
 370 Miss Clare Macfarlane.
 371 Miss Catherine E. McLeod.
 372 Miss Anne McMahon.
 373 Miss Sandra Marshall.
 374 Miss Marcelle Miller.
 375 Miss Cheryl Moss.
 376 Miss Roslyn Neave.
 377 Miss Sue Newman.
 378 Miss Margaret Nicol.
 379 Miss Judith Nicholls.
 380 Miss Marie Noonan.
 381 Miss Jane Northam.
 382 Miss Shelagh Nott.
 383 Miss Lynette Oakford.
 384 Miss Sheryl Peachey.
 385 Miss Diane Peard.
 386 Miss Pamela Pettitt.
 387 Miss Janice Phipps.
 388 Miss Sara Planton.
 389 Miss Coral Porter.
 390 Miss Colleen Power.
 391 Miss Helen Richards.
 392 Miss Joanne Rose.
 393 Miss Catherine Rundle.
 394 Miss Lynette Shanahan.
 395 Miss Joy Sherman.
 396 Miss Kaylene Smith.
 397 Miss Cheryl Margaret Speakman.
 398 Miss Margaret Stone.
 399 Miss Susan Tomlinson.
 400 Miss Meryl Tull.

ADVERTISING

ADVERTISING SPACE is available in the various publications issued by the Royal Agricultural Society of Victoria.

The SCHEDULE OF PRIZES is published in May and posted to all exhibitors at previous Shows and to prospective exhibitors.

The CATALOGUE OF EXHIBITS, published in September, is on sale generally throughout the Show.

Entries in the Royal Melbourne Show last year numbered 2,3076.

More than 677,687 people attended the Show in 1960.

Space may be booked by the page (5½ x 8 ins.), half-page or quarter-page in either schedule or catalogue.

Sponsorship of events in the programme carries privileges by way of advertising in the Schedule and other media.



For further information, including rates and particulars of other advertising opportunities, write to

THE SECRETARY
 ROYAL AGRICULTURAL SOCIETY
 OF VICTORIA
 ROYAL MELBOURNE SHOW GROUNDS
 EPSOM ROAD, ASCOT VALE, W.2.

- 401 Miss Jennifer Walsh.
402 Miss Lorraine Welch.
403 Miss Glenda West.
405 Miss Annette White.
406 Miss June Whitehead.
407 Miss Jan Whitty.

CLASS

197. THE "G. V. MULDER" GIRLS' RIDING COMPETITION.

(Girls 10 and under 12)

SPECIAL PRIZES, Trophies valued at £10 (presented by G. V. MULDER, SADDLER, 825 DANDENONG ROAD, EAST MALVERN).—For girls 10 years of age and under 12 years on the first day of the Show. To be mounted on a pony 14 hands or under. First, second and third prizes, trophy; fourth, fifth and sixth prizes, card. Entry fee, 8/-.

- 5-408 Miss Margaret Bowring.
409 Miss Meredith Buchanan.
410 Miss Elise Calander.
411 Miss Lynette Cole.
412 Miss Barbara Davey.
413 Miss Sara de Crespigny.
414 Miss Elizabeth Drake-Brockman.
415 Miss Janice Evans.
2-416 Miss Gayle Farmer.
417 Miss Jill Francis.
418 Miss Margaret Hansen.
419 Miss Judith Hedwards.
420 Miss C. Hunt.
3-421 Miss G. Jordan.
422 Miss Margaret Lamb.
423 Miss Rosemary Lamb. — *Trans to Class 198*
424 Miss Amanda Lawrence.
1-425 Miss Patricia Lloyd.
426 Miss Jan Loughron.
427 Miss Robyn Pugh.
428 Miss Anne Richardson.
429 Miss Felicity Seymour.
6-430 Miss Robyn Smith.
431 Miss Ann Stevenson.
432 Miss Minna Thiele.
4-433 Miss Judy Thomas.
434 Miss Lisa Tull.
435 Miss Judy Turnley.

198. THE "CANNS" GIRLS' RIDING COMPETITION.

(Girls under 10)

SPECIAL PRIZES, Trophies valued at £10 (presented by CANNS PTY. LTD., LADIES' DRAPERS, CNR. SWANSTON AND LITTLE COLLINS STREETS, MELBOURNE).—For girls under 10 years of age on the first day of the Show. To be mounted on ponies 14 hands or under. First, second and third prizes, trophy; fourth, fifth and sixth prizes, card. Entry fee, 8/-.

- 1-436 Miss Jillian Bradford.
437 Miss Carolyn Davey.
438 Miss Susan de Crespigny.
5-439 Miss Rhonda Docherty.
440 Miss Toni Donoghue.
441 Miss J. Anthea Folella.
442 Miss Christine Gardiner.
443 Miss Diane Gentle.
444 Miss Maryn Grant.
445 Miss Vivienne Hill.
3-446 Miss Suzanne Jones.
447 Miss Vicki Jones.
448 Miss Jillian Klein.
449 Miss Susan Loughron.
450 Miss Cheryl McTaggart.
451 Miss Robyn Matthews.
452 Miss Cheryl Maynes.
453 Miss Beverley Nixon.
454 Miss Ann Oakford.
455 Miss Janet Pullar.

- 456 Miss Jeanette Reid.
457 Miss Susan Reid.
4-458 Miss Prudence Rundle.
459 Miss Vicki Ruschin.
2-460 Miss Mary-ann Smith.
461 Miss Sandra Thomas.
462 Miss Virginia Tope.
463 Miss Prudence Waddell.
464 Miss Patricia Walsh.

6-433 Trans from Class 197
351-
Miss Cheryl Gardner

A Trophy valued at £3/3/- (presented by Mr. and Mrs. Bassett-Smith) will be awarded to the best girl rider under 15 years of age (Classes 196, 197, 198).

A SPECIAL SASH will be awarded to the best girl rider under 18 years of age (Classes 195, 196, 197, 198).

291 Miss Lynette Lewis

CLASS

199. THE "HA-WA CUSTARD POWDER" PAIR RIDING COMPETITION.

(18 and over)

SPECIAL PRIZES, Trophies valued at £12 (of which £8 is presented by H. S. K. WARD PTY. LTD., MANUFACTURERS OF AERIAL SELF RAISING FLOUR AND OTHER HIGH GRADE FOOD PRODUCTS, 24 SPENCER STREET, MELBOURNE).—For pair of riders 18 years of age and over on the first day of the Show. To be judged on performance as a pair. First, second and third prizes, trophies; fourth, fifth and sixth prizes, card. Entry fee (per single nomination), 8/-.

- 155 Miss Carol M. Abrahams.
156 Mrs. K. Abrahams.
155 Mrs. K. Anderson.
157 Mrs. M. E. Andrews.
Jordan Baker.
158 Miss Brenda Balharrie.
David Balharrie.
159 Miss Elizabeth Balharrie.
2-160 E. B. Barker.
161 M. C. Barnes.
162 B. J. Bebbington.
160 Miss Margaret Begg.
161 Miss Caroline Bell.
162 L. Bennett.
162 Miss H. J. Bent.
5-163 Miss Gwenda Beveridge.
165 Mrs. Fay Bight.
166 Miss Barbara Bowman.
168 Miss L. Brien.
170 Miss Judith M. Byrne.
466 Mrs. L. Byrne.
172 Mrs. A. Calvert.
167 Mrs. Bill Cashmore.
468 Miss Debi Child.
5-168 J. A. Clifford.
469 Brian W. Coberoff.
173 Miss Carmel Cochrane.
174 Miss Gai Coggan.
4-175 Miss Marjorie Coombs.
16 Patrick V. Corr.
470 C. E. Dando.
178 Miss Helen Dennett.
179 Miss J. Elliot.
180 Miss Olive Elliott.
182 Mrs. R. Evans.
14 R. Evans.
15 John Fahey.
183 Miss Isobel Ferrier.
184 Mrs. R. A. Field.
16 H. A. Field.
185 Miss Kaye Y. Forbes.
186 Miss M. Garzoli.
187 Miss Jan Gault.
188 Miss Patricia M. Hanna.
189 Miss Irene Hansen.
20 John C. Harland.
190 Miss Judith E. Harland.
191 Miss T. Harris.
17 T. Haynes.

- 21 Don Hearn.
 3-192 Mrs. Don Hearn.
 193 Miss June Hendry.
 194 Mrs. Peg James.
 23 John Kelly.
 196 Mrs. B. J. Klein.
 4-197 Miss Judy Lamb.
 24 N. J. Lavis.
 198 Miss C. M. Lean.
 199 Mrs. R. Levett.
 1-200 Miss Yvonne Lewis.
 201 Miss Marjorie Little.
 471 Miss Carol J. Lomax.
 25 E. B. Lynch.
 2-202 Miss Heather McCallum.
 26 Gregor McCann.
 204 Miss Margaret P. McIntyre.
 205 Miss Anthea Mackay.
 206 Miss Josephine McKay.
 28 Peter McKay.
 29 Barry McKenzie.
 30 C. L. McLeod.
 207 Miss P. Maggia.
 472 Miss Susan Maggia.
 208 Miss B. J. Manning.
 31 Alan Martin.
 209 Miss Helen Martin.
 32 O. J. Matthews.
 210 Miss Irma Mawson.
 211 Miss Viola Meeks.
 213 Mrs. Felicity Mitchell.
 6-473 Mrs. Helen Moore.
 214 Miss Mollie E. Moore.
 215 Miss Ann Moreland.
 216 Miss Lynn Murray-More.
 217 Mrs. Bruce Nelson.
 35 Michael Noonan.
 474 Mrs. J. O'Shea.
 219 Miss Marjorie Packer.
 220 Miss Janet Parbury.
 6-221 Miss Rae Parmley.
 36 R. Pennefather.
 475 Mrs. A. Percy.
 223 Miss Jill Phelan.
 37 Alan G. Redpath.
 1-224 Miss Elizabeth Reed.
 225 Miss June Richards.
 40 John Rogers.
 226 Mrs. James Russell.
 227 Mrs. G. M. Rutter.
 228 Miss Jill Ryan.
 476 Mrs. Margaret Scott.
 231 Miss Shirley P. Smiles.
 232 Miss Pamela H. Southby.
 233 Mrs. Marion Stapleton.
 234 Mrs. Donald Stott.
 235 Miss Jennifer Summers.
 236 Miss Sandra Swann.
 237 Miss Rosemary Swinburne.
 238 Miss Julie Teague.
 239 Miss L. Tedcastle.
 43 W. M. Tweddle.
 477 John W. Wade.
 241 Miss Illona White.
 478 David J. Whittle.
 243 Mrs. C. A. Wilson.
 244 Miss Angela Wright.
 245 Miss Ruth D. Yeo.

CLASS

200. THE PAIR RIDING COMPETITION.

(15 and under 18)

SPECIAL PRIZES, Trophies valued at £12.—

For pair of riders 15 years of age and under 18 on the first day of the Show. To be judged on performance as a pair. First, Second and Third prizes, Trophies; Fourth, Fifth and Sixth prizes, Card. Entry fee (per single nomination), 8/-.

- 246 Miss Rosemary E. Abrecht.
 247 Miss M-C. Adam.
 248 Miss Patricia Anderson.
 5-249 Miss Carol Atherton.
 250 Miss Carol Axton.
 252 Miss Jeanette Bisset.
 253 Miss Ann Marie Bottomley.
 255 Miss Susan Bradley.
 50 Phillip Briant.

- 5-256 Miss Margaret Brien.
 257 Miss Caroline Buchan.
 259 Miss Helen Byrnes.
 260 Miss D. Carling.
 51 Neil Clinton.
 262 Miss Madge Cochrane.
 264 Miss Rosemary Corby.
 265 Miss Christine Cuscaden.
 52 Peter Daly.
 266 Miss Joan Ditty.
 268 Miss Joy Drake.
 269 Miss Cheryl Eccleston.
 270 Miss Ruth Eisner.
 58 Nicol Elderhorst.
 53 Barry Evans.
 271 Miss Marian Farmer.
 272 Miss Keren Foletta.
 273 Miss Margaret Foster.
 4-274 Miss Patricia Francis.
 4-55 Robert Francis.
 2-275 Miss Sue Fitcher.
 276 Miss Lee Gilbert.
 479 Miss Noelle Gillon.
 279 Miss Vicki Hall.
 280 Miss Kathleen Hanrahan.
 281 Miss Sandra Hassard.
 282 Miss Carole Henderson.
 283 Miss Georgina Henderson.
 2-60 Wayne Henderson.
 285 Miss Wanda Jeffree.
 63 Christopher Keesham.
 287 Miss Christine Knoblock.
 288 Miss Inger Kolle.
 64 Christopher Lawrance.
 289 Miss Robyn Lawrence.
 290 Miss Vivienne Leask.
 2-291 Miss Lynette Lewis.
 292 Miss Elizabeth McCann.
 293 Miss Lorima McCubbin.
 294 Miss Jennifer McDowall.
 295 Miss Marea M. McIntyre.
 296 Miss Dianne McLaurin.
 297 Miss Jennifer McMahon.
 65 W. F. McMahon.
 66 Jeffrey Marriage.
 1-299 Miss Margaret Milward.
 300 Miss Prue Nash.
 301 Miss Margot Nott.
 302 Miss Anne Parbury.
 68 Billy Patten.
 304 Miss Barbara Peter.
 38 Warren B. Reynolds.
 1-70 Malcolm Rose.
 5-71 Barry Roycroft.
 307 Miss Carole A. Ruttie.
 6-308 Miss Dianne Searle.
 310 Miss Sandra Shoppee.
 312 Miss Ingrid Sorenson.
 73 David Stevens.
 313 Miss Sue E. Stevens.
 315 Miss Margaret Suchestow.
 316 Miss Mary Thompson.
 317 Miss Kerrin Thwaites.
 318 Miss Ann Tomlins.
 319 Miss Robyn Towers.
 74 Raymond Tull.
 76 Garry Watson.
 321 Miss Kay Watts.
 322 Miss Pat Weinert.
 77 N. White.
 6-323 Miss Susan Whitehead.
 324 Miss Wendy R. Wood.
 325 Miss Yvonne E. Yeo.

CLASS

201. THE "DENCRAFT" PAIR RIDING COMPETITION.

(Under 15)

SPECIAL PRIZES, Trophies valued at £10 (presented by DENNISTON & CO. PTY. LTD., 95 FLINDERS LANE, MELBOURNE.—

For pair of riders under 15 years of age on the first day of the Show. To be judged on performance as a pair. First, second and third prizes, trophies; fourth, fifth and sixth prizes, card. Entry fee (per single nomination), 8/-.

THE FARM BUILDINGS YOU NEED . . .

. . . They're at V.I.A.'s ROYAL SHOW STAND

**V.I.A. for STRONGER-MORE
DURABLE FARM BUILDINGS**



IMPLEMENT SHEDS

A size and price to suit every purpose — 20 ft. x 20 ft., 30 ft. x 20 ft., 40 ft. x 20 ft., and multiples. All complete, including pressed steel frame and sheeting iron, etc.

HAY SHEDS

Big and roomy, giving complete cubic storage capacity. All sizes, including galvanised iron roof, guttering, 60 ft. x 30 ft. x 16 ft., holds approximately 5,200 bales.

ROYAL SHOW STAND

207A

SMITH STREET

(Corner of Patterson Avenue)

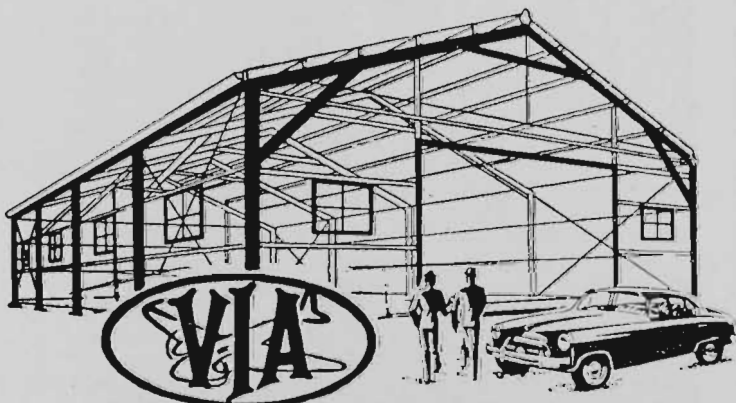
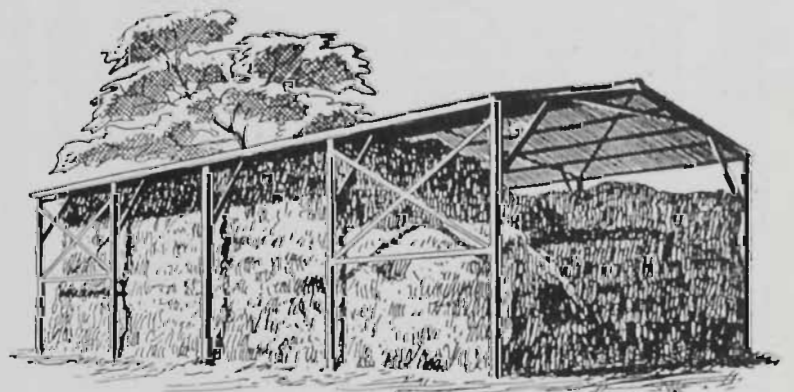

STORES, WOOLSHEDS, GARAGES

All-steel, clear-span structures, 60 ft. x 40 ft.; 60 ft. x 30 ft.; in 15 ft. bays.

V.I.A. LIMITED
Lancefield Road, Aerodrome
North Essendon, Vic.
Phone: FX 3713, FX 3715 (4 lines)

POST COUPON NOW

☐ Post full information
on V.I.A. Farm Sheds.

☐ Ask Representative to
call.

Name

Address
R.S.C. 56

79	Robert Allen.
80	Trevor Allen.
81	Bruce Anderson.
82	John Anderson.
328	Miss Maureen Atherton.
83	K. Baker.
2-119	Jeffery Bates.
330	Miss Lorraine Bolwell.
120	Paul Bothe.
86	Hugh P. Bowring.
408	Miss Margaret Bowring.
121	Russell Bradford.
335	Miss Neiske by't'Vuur.
336	Miss Sally Bywater.
89	Lezlie Calder.
338	Miss Carol Ann Campbell.
4-340	Miss Charni Cole.
412	Miss Barbara Davey.
437	Miss Carolyn Davey.
91	Peter Davey.
345	Miss Jill Dempster.
346	Miss Sandra Dennis.
348	Miss Linley Donaldson.
349	Miss Ann Drake-Brockman.
414	Miss Elizabeth Drake-Brockman.
94	Graham Evans.
95	Allan Evison.
5-96	Geoffrey Foletta.
417	Miss Jill Francis.
480	Miss Margaret Franke.
351	Miss Sheryl Gardner.
353	Miss Carmel Gleeson.
97	Kelvin Grant.
1-354	Miss Marion Green.
355	Miss Elyse Grindrod.
127	David Hanlon.
147	Philip Hanlon.
1-98	John Hansen.
418	Miss Margaret Hansen.
481	Miss Gail Harding.
4-356	Miss Dale E. Harper.
357	Miss Sherren Harper.
358	Miss Diann Hayes.
100	N. Heseltine.
101	Jon Hickman.
360	Miss Patricia Hoysted.
420	Miss C. Hunt.
361	Miss M. J. Hunter.
128	Bruce Jenkinson.
103	Keith Jenkinson.
362	Miss Kaye Jones.
447	Miss Vicki Jones.
363	Miss Dianne Judd.
367	Miss Toni Ladanyi.
105	Leslie Latta.
368	Miss Jan Lawrance.
107	Ronald McCarthy.
149	John McCarthy.
108	James F. McIntyre.
131	James E. Madin.
132	Jon Marriage.
373	Miss Sandra Marshall.
110	John Murray.
376	Miss Roslyn Neave.
379	Miss Judith Nicholls.
111	James Nicol.
378	Miss Margaret Nicol.
5-150	David Nixon.
381	Miss Jane Northam.
382	Miss Shelagh Nott.
3-133	Bobby Patten.
385	Miss Diane Peard.
386	Miss Pamela Pettitt.
136	Robert Quinsee.
391	Miss Helen Richards.
6-392	Miss Joanne Rose.
394	Miss Lynette Shanahan.
433	Miss Judy Thomas.
117	Craig Tucker.
434	Miss Lila Tull.
400	Miss Meryl Tull.
406	Miss June Whitehead.
407	Miss Jan Whitty.

TEAM RIDING COMPETITIONS.

Nominations will be received separately from competitors in Team Riding Competitions, and teams may be made up at any time prior to judging.

CLASS

202. THE "SENNITTS ICE CREAM" TEAM RIDING COMPETITION.

(18 and over)

SPECIAL PRIZES, Trophies valued at £30 (presented by J. P. SENNITT AND SON PTY. LTD., ICE CREAM MANUFACTURERS, SOUTH MELBOURNE).—For team of three riders—no restrictions as to sex—18 years of age and over on the first day of the Show. To be judged on riding ability and performance as a team. First, second and third prizes, trophies; fourth, fifth and sixth prizes, card. Entry fee (per single nomination), 8/-.

4-155	Miss Carol M. Abrahams.
156	Mrs. K. Abrahams.
465	Mrs. K. Anderson.
157	Mrs. M. E. Andrews.
158	Miss Brenda Balharrie.
2	David Balharrie.
159	Miss Elizabeth Balharrie.
3	E. F. Barker.
3-4	M. C. Barns.
5-6	E. J. Bebbington.
160	Miss Margaret Beggs.
161	Miss Caroline Bell.
6	L. Benning.
162	Miss E. J. Bent.
1-163	Miss Gwenda Beveridge.
165	Mrs. Fay Blight.
482	David H. Bourke.
4-166	Miss Barbara Bowman.
168	Miss L. Brien.
170	Miss Judith M. Byrne.
466	Mrs. L. Byrne.
172	Mrs. A. Calvert.
467	Mrs. Bill Cashmore.
8	J. A. Clifford.
173	Miss Carmel Cochrane.
174	Miss Gai Coggan.
2-175	Miss Marjorie Coombs.
10	Patrick V. Corr.
470	C. E. Dando.
6-178	Miss Helen Dennett.
13	R. E. Ditty.
179	Miss J. Elliot.
180	Miss Olive Elliott.
182	Mrs. R. Evans.
14	R. Evans.
15	John Fahey.
185	Miss Kaye Y. Forbes.
186	Miss M. Garzoli.
187	Miss Jan Gault.
483	Miss T. Hall.
188	Miss Patricia M. Hanna.
189	Miss Irene Hansen.
29	John C. Harland.
190	Miss Judith E. Harland.
191	Miss T. Harris.
192	Mrs. Don Hearn.
21	Don Hearn.
3-193	Miss Jane Hendry.
194	Mrs. Peg James.
197	Miss Jody Lamb.
2-24	N. J. Lavia.
198	Miss C. M. Lean.
5-199	Mrs. R. Levett.
1-200	Miss Yvonne Lewis.
25	E. B. Lynch.
202	Miss Heather McCallum.
26	Gregor McCann.
27	Tony McCormick.
204	Miss Margaret P. McIntyre.
205	Miss Anthea Mackay.
6-206	Miss Josephine McKay.
28	Peter McKay.
6-29	Barry McKenzie.
30	C. L. McLeod.
208	Miss B. J. Manning.
31	Alan Martin.
2-209	Miss Helen Martin.
32	O. J. Matthews.
210	Miss Irma Mawson.
211	Miss Viola Meeks.
213	Mrs. Felicity Mitchell.
472	Mrs. Helen Moore.
214	Miss Mollie E. Moore.
215	Miss Ann Moreland.

- 216 Miss Lynn Murray-More.
 217 Mrs. Bruce Nelson.
 474 Mrs. J. O'Shea.
 219 Miss Marjorie Packer.
 220 Miss Janet Parbury.
 475 Mrs. A. Percy.
 223 Miss Jill Phelan.
 37 Alan G. Redpath.
 1-224 Miss Elizabeth Reed.
 40 John Rogers.
 3-226 Mrs. James Russell.
 228 Miss Jill Ryan.
 229 Mrs. Margaret Scott.
 231 Miss Shirley P. Smiles.
 232 Miss Pamela H. Southby.
 235 Miss Jennifer Summers.
 4-236 Miss Sandra Swann.
 237 Miss Rosemary Swinburne.
 239 Miss L. Tedcastle.
 43 W. M. Tweddle.
 477 John W. Wade.
 241 Miss Ilona White.
 46 J. White.
 478 David J. Whittle.
 242 Mrs. C. A. Wilson.
 244 Miss Angela Wright.

CLASS

203. THE "GEORGES" TEAM RIDING COMPETITION.

(15 and under 18)

SPECIAL PRIZES, Trophies valued at £20 (presented by GEORGES LTD., RETAIL STORE, 162-168 COLLINS ST., MELBOURNE).—For team of three riders—no restrictions as to sex—15 years of age and under 18 on the first day of the Show. To be judged on riding ability and performance as a team. First, second and third prizes, trophies; fourth, fifth and sixth prizes, card. Entry fee (per single nomination), 8/-.

- 4-248 Miss Patricia Anderson.
 249 Miss Carol Atherton.
 255 Miss Susan Bradley.
 50 Phillip Briant.
 5-256 Miss Margaret Brien.
 51 Neil Clinton.
 262 Miss Madge Cochrane.
 264 Miss Rosemary Corby.
 3-265 Christine Cuscaden.
 52 Peter Daly.
 266 Miss Joan Ditty.
 268 Miss Joy Drake.
 269 Miss Cheryl Eccleston.
 53 Barry Evans.
 1-277 Miss Marian Farmer.
 6-272 Miss Keren Foletta.
 274 Miss Patricia Francis.
 55 Robert Francis.
 51-275 Miss Sue Fletcher.
 276 Miss Lee Gilbert.
 282 Miss Carole Henderson.
 283 Miss Georgina Henderson.
 60 Wayne Henderson.
 285 Miss Wanda Jeffree.
 63 Christopher Keeshan.
 283 Miss Inger Kolle.
 64 Christopher Lawrence.
 2-289 Miss Robyn Lawrence.
 1-297 Miss Lynette Lewis.
 292 Miss Elizabeth McCann.
 294 Miss Jennifer McDowall.
 296 Miss Dianne McLaurin.
 297 Miss Jennifer McMahon.
 65 W. P. McMahon.
 3-66 Jeffrey Marriage.
 6-299 Miss Margaret Milward.
 302 Miss Anne Parbury.
 5-68 Billy Patten.
 304 Miss Barbara Peter.
 6-68 Warren B. Reynolds.
 70 Malcolm Rose.
 71 Barry Roycroft.
 2-307 Miss Carole A. Ruttle.
 308 Miss Dianne Searle.
 312 Miss Ingrid Sorenson.
 4-73 David Stevens.
 4-313 Miss Sue E. Stevens.

- 315 Miss Margaret Suchestow.
 316 Miss Mary Thompson.
 317 Miss Kerrin Thwaites.
 319 Miss Robyn Towers.
 74 Raymond G. Tull.
 76 Garry Watson.
 321 Miss Kay Watts.
 322 Miss Pat Weinert.
 3-77 N. White.
 324 Miss Wendy R. Wood.
 325 Miss Yvonne E. Yeo.

CLASS

204. THE "PATERSON, LAING AND BRUCE LTD." TEAM RIDING COMPETITION.

(Over 12 and under 15)

SPECIAL PRIZES, Trophies valued at £20 (of which £10 is presented by PATERSON, LAING AND BRUCE LTD., PROPRIETORS OF THE P.L.B. SHIELD OF GUARANTEED QUALITY). For team of three riders over 12 years of age and under 15 on the first day of the Show.

No restrictions as to sex. To be judged on riding ability and performance as a team. First, second and third prizes, trophies; fourth, fifth and sixth prizes, card. Entry fee (per single nomination), 8/-.

- 81 Bruce Anderson.
 82 John Anderson.
 328 Miss Maureen Atherton.
 339 Miss Lorraine Bolwell.
 2-86 Hugh P. Bowring.
 1-336 Miss Sally Bywater.
 338 Miss Carol Ann Campbell.
 549 Miss Charni Cole.
 4-342 Miss Margaret Daly.
 91 Peter Davey.
 345 Miss Jill Dempster.
 346 Miss Sandra Dennis.
 2-348 Miss Linley Donaldson.
 349 Miss Ann Drake-Brockman.
 94 Graham Evans.
 5-480 Miss Margaret Franke.
 351 Miss Sheryl Gardner.
 4-97 Kelvin Grant.
 1-354 Miss Marion Green.
 355 Miss Elyse Grindrod.
 5-98 John Hansen.
 6-481 Miss Gail Harding.
 356 Miss Dale E. Harper.
 357 Miss Sherren Harper.
 100 N. Heseltine.
 101 Jon Hickman.
 359 Miss Patricia Hoysted.
 361 Miss M. J. Hunter.
 102 Keith Jenkinson.
 3-362 Miss Kaye Jones.
 6-367 Miss Toni Ladanyi.
 368 Miss Jan Lawrence.
 373 Miss Sandra Marshall.
 119 John Murray.
 4-376 Miss Roslyn Neave.
 111 James Nicol.
 378 Miss Margaret Nicol.
 381 Miss Jane Northam.
 3-382 Miss Shelagh Nott.
 385 Miss Diane Peard.
 3-392 Miss Joanne Rose.
 117 Craig Tucker.
 407 Miss Jan Whitty.

205. THE "RANKINE AND DOBBIE" PONY CLUB TEAMS' RIDING COMPETITION.

SPECIAL PRIZES, Trophies valued at £20 (presented by RANKINE AND DOBBIE PTY. LTD., SPECIALISTS IN RIDING WEAR AND ACCESSORIES, 17 CENTRE PLACE, MELBOURNE).

For teams of four under 17 years of age on the first day of the Show (at the discretion of the nominating Pony Club, one or two members of the team may be Associate Members) nominated by a Pony Club affiliated with The Pony Club's Association of Victoria and the Equestrian Federation of Australia.

Riders to be members of the Pony Club which they represent and have attended two rallies as members of that Club since 1st October, 1960.

Ponies to be the property of members of the Pony Club which their riders represent and to have been ridden at two rallies of that Club since 1st October, 1960.

The nomination must be lodged by the Club by Friday, 16th June, 1961, but the names of the individuals need not be furnished to this Society until 5 p.m. on the day prior to that on which the event takes place.

DRESS: Pullovers in Club colours MUST be worn.

To be judged for neatness, riding ability general turn out and work as a team.

First, second and third prizes, trophies; fourth, fifth and sixth prizes, cards.

Entry fee 8/- per team.

- 484 Ballarat Pony Club.
- 485 Barwon Valley Pony Club, No. 1 Team.
- 486 Barwon Valley Pony Club, No. 2 Team.
- 487 Berwick & District Pony Club, No. 1 Team.
- 488 Berwick & District Pony Club, No. 2 Team.
- 489 Braybrook Pony Club.
- 490 Caulfield Pony Club, No. 1 Team.
- 491 Caulfield Pony Club, No. 2 Team.
- 492 Caulfield Pony Club, No. 3 Team.
- 493 Dandenong Ranges Horse & Pony Club, No. 1 Team.
- 494 Dandenong Ranges Horse & Pony Club, No. 2 Team.
- 495 Dandenong Ranges Horse & Pony Club, No. 3 Team.
- 496 Eltham District Horse & Pony Club, No. 1 Team.
- 497 Eltham District Horse & Pony Club, No. 2 Team.
- 498 Eltham District Horse & Pony Club, No. 3 Team.
- 499 Eltham District Horse & Pony Club, No. 4 Team.
- 500 Emu Creek Pony Club.
- 501 Footscray & District Horse & Pony Club, No. 1 Team.
- 502 Footscray & District Horse & Pony Club, No. 2 Team.
- 503 Footscray & District Horse & Pony Club, No. 3 Team.
- 504 Glenelg Pony Club.
- 505 Horsham Pony Club.
- 506 Mornington Peninsula Pony Club, No. 1 Team.
- 507 Mornington Peninsula Pony Club, No. 2 Team.
- 508 Mountain District Horse & Pony Club, No. 1 Team.
- 509 Mountain District Horse & Pony Club, No. 2 Team.
- 510 Murray Valley Horsemen's Pony Club.
- 511 Narre Warren Pony Club, No. 1 Team.
- 512 Narre Warren Pony Club, No. 2 Team.
- 513 North Eastern Horse & Pony Club, No. 1 Team.
- 514 North Eastern Horse & Pony Club, No. 2 Team.
- 515 North Eastern Horse & Pony Club, No. 3 Team.
- 516 Rutherglen & Border Pony Club.
- 517 Templestowe Pony Club, No. 1 Team.
- 518 Templestowe Pony Club, No. 2 Team.

"The Best Car in the World"

THE NEW 6¼ LITRE 53 H.P. V.8

ROLLS-ROYCE

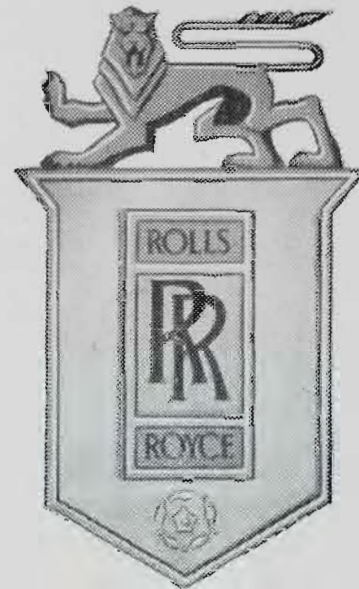

AND

"The Silent Sports Car"
THE SERIES S.2 6¼ LITRE V.8

BENTLEY

are on special display at

Kellow's

CITY SHOWROOMS

KELLOW-FALKINER PTY. LTD.

CORNER OF RUSSELL & LITTLE BOURKE ST.

FB 4246 - FB 4247

*Special Retailers of Rolls-Royce and Bentley
for Victoria, Tasmania and Southern Riverina.*

Wright, Stephenson & Company Ltd.

(Bloodstock Division)

330 St. Kilda Road, Melbourne, S.C.1

Sydney Office:

STATE SHOPPING BLOCK, 49 MARKET ST.

Bloodstock Salesmen

Sales Premises:

NEWMARKET STABLES, EPSOM ROAD

(Opposite Flemington Racecourse)

NEWMARKET

Agents for the British Bloodstock Agency Ltd.,
London

Annual Sale of Thoroughbred Yearlings
held each March, during the currency
of the V.R.C. Autumn Racing Carnival.
Regular sales of racehorses in training,
brood mares, stallions, untried stock
are held at Newmarket Sales Stables.

Private Sales and Purchases Arranged, and Com-
missions Executed in Australia, or through our
Overseas or New Zealand Representatives.

SHIPPING AND FORWARDING AGENTS

DISPERSAL SALES HELD AS ARRANGED

Registered Office:

330 ST. KILDA ROAD, MELBOURNE, S.C.1

Telegrams and Cables:

"BLOODSTOCK," Melbourne

Phones:

69-3185 and 69-5767

RIDING COMPETITIONS OVER OBSTACLES

200- THE ALICE LAIDLAW MEMORIAL TROPHY,
to be competed for in perpetuity at the
Royal Melbourne Show. For best Lady
Rider (18 years and over) over obstacles.
The trophy will be competed for annually.
The Trophy will be competed for annually,
and each year's winner will be presented
with a suitably inscribed sash.

The competitors for this Trophy will be the
twelve best riders selected by the Judge
from Class 206. The "Swallow's Biscuits"
Ladies' Riding Competition (over ob-
stacles).

CLASS

206. THE "SWALLOW'S BISCUITS" LADIES' RIDING COMPETITION.

(Over Obstacles)

(Ladies 18 and over)

SPECIAL PRIZES, Trophies valued at £20 (pre-
sented by SWALLOWS BISCUITS PTY.
LTD., MANUFACTURERS OF QUALITY
BISCUITS, PLUM PUDDINGS, Etc.,
PORT MELBOURNE).—Obstacles about
3 ft. 6 in. high. For lady riders 18 years
of age and over on the first day of the
Show. First prize, Trophy and Special
Sash; Second and Third prizes, Trophy;
Fourth, Fifth and Sixth prizes, Card.
Entry fee, 8/-.

- 156 Mrs. K. Abrahams.
- 519 Miss Robin Agar.
- 520 Miss Sally Agar.
- 521 Miss Margaret Allen.
- 522 Mrs. A. C. Benn.
- 1-163 Miss Gwenda Beveridge.
- 166 Miss Barbara Bowman.
- 523 Miss Jennifer M. Branigan.
- 168 Miss L. Brien.
- 524 Mrs. S. G. Bull.
- 170 Miss Judith M. Byrne.
- 525 Mrs. E. L. Campbell.
- 526 Miss Vanda Chapple.
- 468 Miss Dell Child.
- 173 Miss Carmel Cochrane.
- 5-175 Miss Marjorie Coombs.
- 177 Mrs. R. W. Coventry.
- 181 Miss Margaret Escott.
- 185 Miss Kaye Y. Forbes.
- 186 Miss M. Garzoli.
- 187 Miss Jan Gault.
- 527 Miss Rosalie Godfrey.
- 528 Miss Val Grayland.
- 188 Miss Patricia M. Hanna.
- 190 Miss Judith E. Harland.
- 191 Miss T. Harris.
- 193 Miss June Hendry.
- 194 Mrs. Peg James.
- 529 Miss Marlene Johnson.
- 197 Miss Judy Lamb.
- 2-200 Miss Yvonne Lewis.
- 201 Miss Marjorie Little.
- 202 Miss Heather McCallum.
- 530 Miss Fiona McDonald.
- 203 Miss Morna MacDonald.
- 4-531 Miss Bridget A. Macintyre.
- 532 Mrs. Ken McIver.
- 214 Miss Mollie E. Moore.
- 215 Miss Ann Moreland.
- 533 Miss Sandy Morgan.
- 218 Miss Stephanie O'Brien.
- 474 Mrs. J. O'Shea.
- 220 Miss Janet Parbury.
- 223 Miss Jill Phelan.

- 6-225 Miss June Richards.
 534 Miss J. B. Ritchie.
 226 Mrs. James Russell.
 228 Miss Jill Ryan.
 535 Mrs. K. Selman.
 230 Miss Judy Serjeant.
 3-536 Mrs. Lorna Slavin.
 232 Miss Pamela H. Southby.
 235 Miss Jennifer Summers.
 236 Miss Sandra Swann.
 237 Miss Rosemary Swinburne.
 241 Miss Illona White.
 244 Miss Angela Wright.

CLASS

207. THE LADIES' RIDING COMPETITION.

(Over Obstacles)

(Ladies 15 and under 18)

SPECIAL PRIZES, Trophies valued at £20.—

Obstacles about 3 ft. 6 in. high. For lady riders 15 years of age and under 18 years on the first day of the Show. First prize, Trophy and Special Sash; Second and Third prizes, Trophy; Fourth, Fifth and Sixth prizes, Card. Entry fee, 8/-.

- 537 Miss Suzanne Allen.
 248 Miss Patricia Anderson.
 249 Miss Carol Atherton.
 538 Miss Judith Belot.
 254 Miss Rhonda Bradley.
 256 Miss Margaret Brien.
 257 Miss Caroline Buchan.
 258 Miss Kay Buchan.
 261 Miss Jacelyn Anne Castle.
 262 Miss Madge Cochrane.
 265 Miss Christine Cuscaden.
 266 Miss Joan Ditty.
 268 Miss Joy Drake.
 271 Miss Marian Farmer.
 272 Miss Keren Foletta.
 274 Miss Patricia Francis.
 275 Miss Sue Fitcher.
 277 Miss Kaye Granger.
 282 Miss Carole Henderson.
 2-283 Miss Georgina Henderson.
 4-284 Miss Gail Hogan Taylor.
 1-285 Miss Wanda Jeffree.
 2-288 Miss Inger Kolle.
 290 Miss Vivienne Leask.
 291 Miss Lynette Lewis.
 292 Miss Elizabeth McCann.
 294 Miss Jennifer McDowall.
 296 Miss Dianne McLaurin.
 297 Miss Jennifer McMahon.
 539 Miss Kathleen Mason.
 299 Miss Margaret Milward.
 300 Miss Prue Nash.
 301 Miss Margot Nott.
 302 Miss Anne Parbury.
 304 Miss Barbara Peter.
 306 Miss Patricia Robinson.
 308 Miss Dianne Searle.
 309 Miss Mimmie Serjeant.
 5-311 Miss Deidre Smith.
 312 Miss Ingrid Sorenson.
 313 Miss Sue E. Stevens.
 316 Miss Mary Thompson.
 322 Miss Pat Weinert.
 6-324 Miss Wendy R. Wood.
 325 Miss Yvonne E. Yeo.

208. THE "S.P.C. FRUITS" GIRLS' RIDING COMPETITION.

(Over Obstacles)

(Girls 12 and under 15)

SPECIAL PRIZES, Trophies valued at £15 (presented by SHEPPARTON PRESERVING CO. LTD., SHEPPARTON, QUALITY FRUITS, "CANNED WHERE THEY RIPEN THE DAY THEY ARE PICKED").—Hurdles about 2 ft. 9 in. high. For girl riders 12 years of age and under 15 years on the first day of the Show. First, second

and third prizes, trophy; fourth, fifth and sixth prizes, card. Entry fee, 8/-.

- 326 Miss Dorn Addison.
 328 Miss Maureen Atherton.
 330 Miss Lorraine Bolwell.
 332 Miss Nina Bunn.
 339 Miss Rhonda Patricia Castle.
 340 Miss Charni Cole.
 342 Miss Margaret Daly.
 344 Miss Jane ch de Crespigny.
 345 Miss Jill Dempster.
 346 Miss Sandra Dennis.
 3-348 Miss Linley Donaldson.
 350 Miss Sue Driver.
 1-351 Miss Sheryl Gardner.
 355 Miss Elyse Grindrod.
 5-360 Miss Patricia Hoysted.
 361 Miss M. J. Hunter.
 363 Miss Dianne Judd.
 367 Miss Toni Ladanyi.
 368 Miss Jan Lawrence.
 540 Miss Leonie McDonough.
 372 Miss Anne McMahon.
 373 Miss Sandra Marshall.
 6-541 Miss Ailsa Mason.
 375 Miss Cheryl Moss.
 376 Miss Roslyn Neave.
 378 Miss Margaret Nicol.
 379 Miss Judith Nicholls.
 381 Miss Jane Northam.
 382 Miss Shelagh Nott.
 389 Miss Coral Porter.
 542 Miss Joan Richardson.
 4-392 Miss Joanne Rose.
 2-393 Miss Catherine Rundle.
 394 Miss Lynette Shanahan.
 395 Miss Joy Sherman.
 406 Miss Jane Whitehead.
 407 Miss Jan Whitty.

CLASS

209. THE "TOM PIPER" RIDING COMPETITION.

(Over Obstacles)

(Male riders 15 and under 18)

SPECIAL PRIZES, Trophies valued at £15 (presented by TOM PIPER LIMITED, GARDEN CITY, VICTORIA, MANUFACTURERS OF FRESH CANNED FOODS).—Obstacles about 3 ft. 6 in. high. For male riders 15 years of age and under 18 years of age on the first day of the Show. First, second and third prizes, trophy; fourth, fifth and sixth prizes, card. Entry fee, 8/-.

- 50 Philip Briant.
 51 Neil Clinton.
 52 Peter Daly.
 3-55 Robert Francis.
 60 Wayne Henderson.
 63 Christopher Keeshan.
 543 John McKay.
 65 W. F. McMahon.
 6-66 Jeffrey Marriage.
 68 Billy Patten.
 544 William Rinaldi.
 1-70 Malcolm Rose.
 5-71 Barry Roycroft.
 2-545 Wayne Roycroft.
 73 David Stevens.
 4-76 Garry Watson.
 77 N. White.

210. THE "LEVIATHAN" BOYS' RIDING COMPETITION.

(Over Obstacles)

(Boys 12 and under 15)

SPECIAL PRIZES, Trophies valued at £15 (presented by THE LEVIATHAN LTD., MEN'S AND BOYS' STORE, SPECIALISTS IN RIDING WEAR, CORNER BOURKE AND SWANSTON STREETS, MELBOURNE).—Hurdles about 2 ft. 9 in. high. For boy riders 12 years of age

and under 15 years on the first day of the Show. First, second and third prizes, trophy; fourth, fifth and sixth prizes, card. Entry fee, 8/-.

- 80 Trevor Allen.
81 Bruce Anderson.
82 John Anderson.
3-83 K. Baker.
84 Geoffrey Bamford.
546 Walter Belot.
86 Hugh P. Bowring.
5-87 Peter Bunn.
547 Stuart Craig.
6-90 John Daffy.
91 Peter Davey.
96 Geoffrey Foletta.
97 Kelvin Grant.
2-100 N. Heseltine.
102 R. K. Hutchins.
4-107 Ronald McCarthy.
1-108 James F. McIntyre.
111 James Nicol.
112 Graham Pritchard.
548 Kevin Rinaldi.
113 Marshall Rodda.
72 J. E. Scholz.
114 D. M. Scott.

CLASS

211. THE "GOOD HANDS" CHALLENGE TROPHY FOR GIRLS.

291- Presented by Mrs. HAROLD BARTRAM for competition in perpetuity at the Royal Melbourne Show.
Miss Lynette Lewis

212. THE "GOOD HANDS" CHALLENGE TROPHY FOR BOYS.

82- Presented by Mrs. HAROLD BARTRAM for competition in perpetuity at the Royal Melbourne Show.
John Anderson

QUALIFYING COMPETITIONS.

1. Each Country Agricultural Society in Victoria, or a gymkhana registered with the Equestrian Federation of Australia, is invited to co-operate in qualifying competitors for these trophies, by providing annually riding competitions for competitors under 15 years of age on the day of its Show.

2. Each Society conducting qualifying competitions is requested to notify the Royal Agricultural Society of Victoria of the names and addresses of the winners and "runners-up," so that if it is found that, for any reason, the winners were ineligible, an opportunity may be given the "runners-up" to compete in the Championship Competitions.

3. Such competitions to be named "The Good Hands Qualifying Riding Competitions," and the Royal Agricultural Society of Victoria to provide suitable certificates for presentation to the winners.

4. The holder of a R.A.S. Qualifying Certificate, won in the same year, shall not be eligible to compete.

5. The competitors shall be judged solely on their riding ability—mount, saddlery or costume will not be taken into account, but special attention will be paid to hands and seat, general management and control of the horse or pony.

MACDONALD'S

"Kiddie-land" Amusements

H.E.C. HALL-KENNEY

St. Kilda

MERRY-
GO-
ROUNDS

MINIATURE
TRAINS

SCOOTA-BOATS
Etc.



Office:

Lower Esplanade, ST. KILDA

Factory: 182 Fitzroy Street, FITZROY

XJ 4848, XJ 2518

JA 6743

ST. KILDA
VICTORIA

CHAMPIONSHIP COMPETITION.

6. Only holders of qualifying certificates won during the preceding twelve months will be eligible to compete for the Challenge Trophies at the Royal Melbourne Show. No entry fee will be charged.

7. The Championship Competitions shall be judged on the same basis as the qualifying competitions, but the Judge, before finally making his award, shall require his six finalists to execute a figure 8 at a canter, ride away from the Judge, return at a slow canter, stop at the Judge's signal and back, all six using the same mount (with snaffle bridle) which will be provided by the Society.

8. The names of the winners will be engraved on the Challenge Trophies, and they will be entitled to hold them until 31st August in the year following their success.

9. Suitably inscribed Championship Sashes will be presented to each successive winner of the Challenge Trophies.

10. The winners of the Challenge Trophies will be eligible to compete in future years, subject to age.

11. The Council of the Royal Agricultural Society of Victoria may, at its discretion, vary the conditions governing the qualifying and Championship Competitions.

12. All entries must be lodged with the Secretary by 5 p.m. on Wednesday, 20th September. Note: Winners of Good Hands Championship Competitions are ineligible to compete in Consolation Riding Competitions.

NOVELTY EVENTS.**CONDITIONS**

Stallions are not eligible to compete in these events.

Competitors must not use spurs.

Competitors crossing the line of another competitor will be disqualified.

No competitor shall ride more than one animal in the same event.

The same mount may not be used by more than one competitor.

Stewards will arrange heats prior to the events and competitors must compete in the heats as drawn.

2 - A special prize of £5 shall be awarded for Best Turned Out Competitor in Classes 213 to 228 inclusive, taking into consideration—

Correctness of Dress;

General Behaviour;

General Appearance of Rider and Pony.

**DRESS: WHITE SHIRT AND JODHPURS.
FLAG RACE CONDITIONS.**

1. Generally conducted in heats of four.
2. Six flags placed 10 yards apart — from starting line to first flag 20 yards—barrel for each row (on starting line).
3. Competitors can either take first or last flag first.
4. All flags must be placed in barrels with competitors mounted. If flag misses barrel, competitor can dismount, pick up flag, remount and then place flag in barrel.
5. If barrel is knocked over, it must be placed upright before any more flags are placed in it.

CLASS**213. *THE "BARASTOC PRODUCTS" OPEN
FLAG RACE.**

SPECIAL PRIZES, £20 (presented by BARASTOC PRODUCTS, MANUFACTURERS OF BALANCED RATIONS FOR STOCK, 143-151 QUEEN STREET, MELBOURNE).—
Lady or gentlemen riders. To be run in heats, as directed by the Stewards. Six flags, 10 yards apart. First prize, £12; Second prize, £5; Third prize, £3. Entry fee, 12/-; R.A.S. of V. Members, 7/-.

1. Nom. of G. V. Belot.
2. Nom. of B. Brennan.
3. Nom. of W. R. Butler.
4. Nom. of W. Cameron.
5. Nom. of Miss C. Cochrane.
6. Nom. of L. Conroy.
7. Nom. of R. B. Ditty.
8. Nom. of D. Donoghue.
9. Nom. of T. Donoghue.
10. Nom. of George L. Eason.
11. Nom. of K. Edgar.
12. Nom. of E. G. & Mrs. M. J. Evison.
13. Nom. of John Fahey.
14. Nom. of N. E. Fear.
15. Nom. of H. & K. Foletta.
16. Nom. of P. Fraser.
17. Nom. of Ken Grant.
18. Nom. of Maxie Green.
19. Nom. of Maxie Green.
20. Nom. of Miss Muriel Green.
21. Nom. of Miss Carol E. Laver.
22. Nom. of H. A. Lincoln.
23. Nom. of H. A. Lincoln.
24. Nom. of Miss Carol J. Lomax.
25. Nom. of John Lumsden.
26. Nom. of John Lumsden.
27. Nom. of A. MacAllister.
28. Nom. of A. MacAllister.
29. Nom. of Peter McKay.
30. Nom. of Peter McKay.
31. Nom. of W. J. McKay.
32. Nom. of Miss Sandra Marshall.
33. Nom. of Miss Alice Murray.
34. Nom. of R. A. Pateman.
35. Nom. of W. F. Patten.
36. Nom. of R. A. Porter.
37. Nom. of Len Quilty.
38. Nom. of M. & W. Roycroft.
39. Nom. of M. & W. Roycroft.
40. Nom. of Jack Ruckwood.
41. Nom. of Jack Ruckwood.
42. Nom. of Peter Sait.
43. Nom. of George G. Schneider.
44. Nom. of Miss M. Scott.
45. Nom. of J. & L. Slavin.
46. Nom. of Miss Lynn Stevens.
47. Nom. of Wayne Sullivan.
48. Nom. of Ronald W. Thompson.
49. Nom. of Ronald W. Thompson.

GOING TO MELBOURNE?

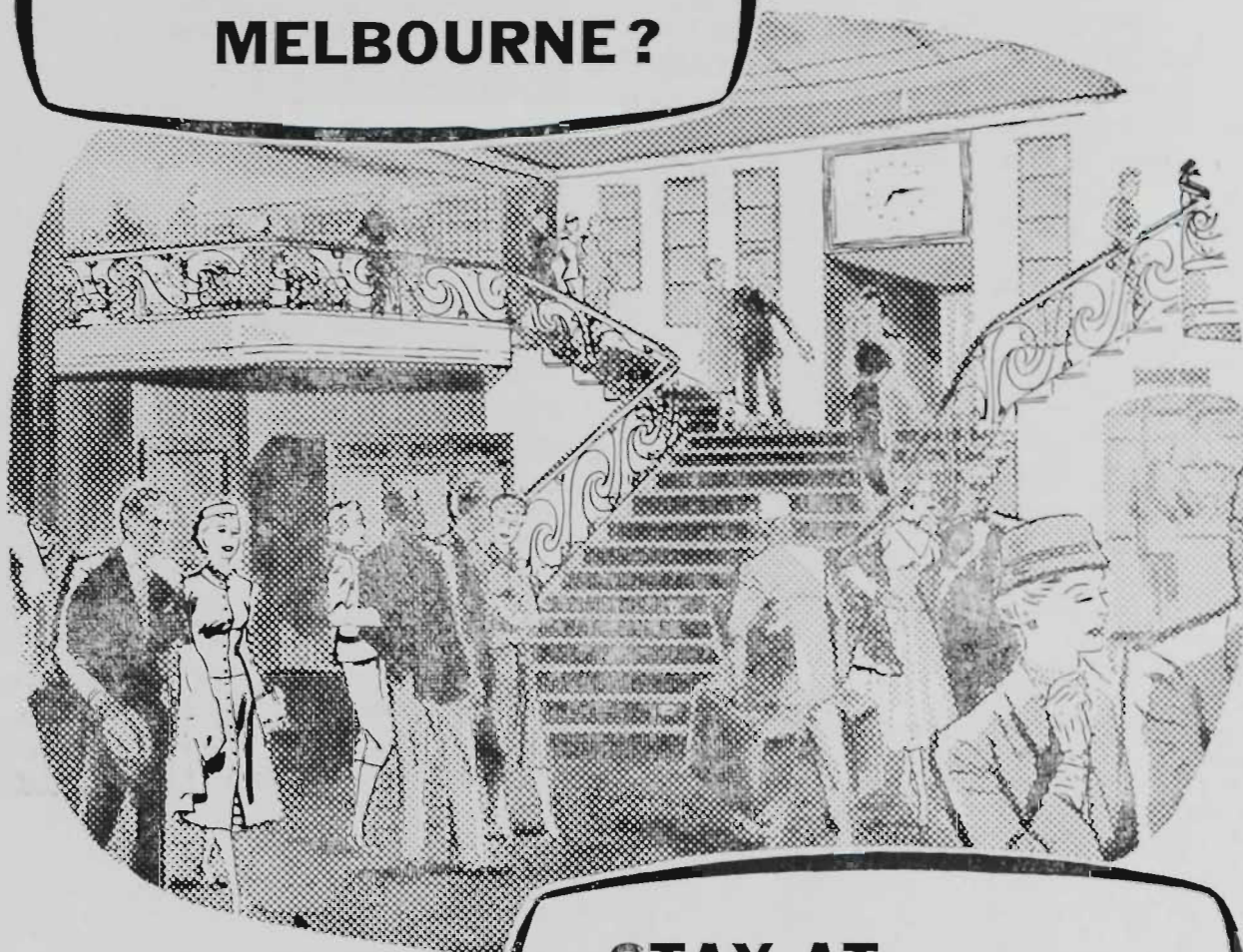

STAY AT THE VICTORIA

**YOUR HOTEL-HOME IN THE HEART OF THE CITY
FIRST CLASS SERVICE . . . QUIET COMFORT**

REASONABLE BED AND BREAKFAST TARIFFS

Single Room — 42/-

Single Room with Shower
and toilet — 52/6

Double Room — 84/-

Double Room with shower
and toilet — 105/-

At THE VICTORIA there are 650
bedrooms each with telephone, hot
and cold water and wall-to-wall
carpets.

First Class Dining Room
Coffee Lounge — Writing Rooms
Comfortable Lounges
Travel Bureau
Laundry and Dry Cleaning Service.

We would be pleased to send you our fully illustrated folder

THE VICTORIA

Australia's Largest Hotel

215 LITTLE COLLINS STREET, MELBOURNE. 63 0441

Telegrams: ACCOMMODATION, Melbourne

CLASS

214. *THE "SCREENCRAFT" GENTLEMEN'S FLAG RACE.

SPECIAL PRIZES, £20 (of which £15 is presented by SCREENCRAFT PRODUCTS LTD., MANUFACTURERS OF SHOW RIBBONS, PENNANTS AND SILK TROPHY SASHES, 49 LITTLE LATROBE STREET, MELBOURNE).—To be run in heats, as directed by the Stewards. Six flags, 10 yards apart. First prize, £12; Second prize, £5; Third prize, £3. Entry fee, 12/-; R.A.S. of V. Members, 7/-.

- 50 Nom. of A. Bamford.
- 1 Nom. of G. V. Belot.
- 2 Nom. of B. Brennan.
- 4 Nom. of W. Cameron.
- 5 Nom. of Miss C. Cochrane.
- 6 Nom. of L. Conroy.
- 7 Nom. of R. B. Ditty.
- 9 Nom. of T. Donoghue.
- 10 Nom. of George L. Eason.
- 11 Nom. of K. Edgar.
- 12 Nom. of E. G. & Mrs. M. J. Evison.
- 13 Nom. of John Fahey.
- 14 Nom. of N. E. Fear.
- 15 Nom. of H. & K. Foletta.
- 16 Nom. of P. Fraser.
- 17 Nom. of Ken Grant.
- 18 Nom. of Maxie Green.
- 19 Nom. of Maxie Green.
- 51 Nom. of J. C. Harland.
- 22 Nom. of H. A. Lincoln.
- 24 Nom. of Miss Carol J. Lomax.
- 25 Nom. of John Lumsden.
- 26 Nom. of John Lumsden.
- 27 Nom. of A. MacAllister.
- 29 Nom. of Peter McKay.
- 30 Nom. of Peter McKay.
- 31 Nom. of W. J. McKay.
- 34 Nom. of R. A. Pateman.
- 35 Nom. of W. F. Patten.
- 36 Nom. of R. A. Porter.
- 37 Nom. of Len Quilty.
- 38 Nom. of M. & W. Roycroft.
- 39 Nom. of M. & W. Roycroft.
- 40 Nom. of Jack Ruckwood.
- 41 Nom. of Jack Ruckwood.
- 43 Nom. of George G. Schneider.
- 44 Nom. of Miss M. Scott.
- 45 Nom. of J. & L. Slavin.
- 47 Nom. of Wayne Sullivan.
- 48 Nom. of Ronald W. Thompson.
- 49 Nom. of Ronald W. Thompson.

215. *THE "SCREENCRAFT" LADIES' FLAG RACE.

SPECIAL PRIZES, £20 (of which £15 is presented by SCREENCRAFT PRODUCTS LTD., MANUFACTURERS OF SHOW RIBBONS, PENNANTS AND SILK TROPHY SASHES, 49 LITTLE LATROBE STREET, MELBOURNE).—To be run in heats, as directed by the Stewards. Six flags, 10 yards apart. First prize, £12; Second prize, £5; Third prize, £3. Entry fee, 12/-; R.A.S. of V. Members, 7/-.

- 52 Nom. of Miss C. Bell.
- 1 Nom. of G. V. Belot.
- 53 Nom. of Miss Rhonda Bradley.
- 2 Nom. of B. Brennan.
- 3 Nom. of W. R. Butler.
- 4 Nom. of W. Cameron.
- 54 Nom. of Miss Maureen Daniel.
- 7 Nom. of R. B. Ditty.
- 55 Nom. of Mrs. D. Docherty.
- 10 Nom. of George L. Eason.
- 11 Nom. of K. Edgar.
- 14 Nom. of N. E. Fear.
- 15 Nom. of H. & K. Foletta.
- 20 Nom. of Miss Muriel Green.
- 56 Nom. of Miss Muriel Green.
- 21 Nom. of Miss Carol E. Laver.
- 24 Nom. of Miss Carol J. Lomax.

- 25 Nom. of John Lumsden.
- 26 Nom. of John Lumsden.
- 1-27 Nom. of A. MacAllister.
- 57 Nom. of Miss Fiona McDonald.
- 31 Nom. of W. J. McKay.
- 32 Nom. of Miss Sandra Marshall.
- 33 Nom. of Miss Alice Murray.
- 58 Nom. of Miss Shelagh Nott.
- 59 Nom. of Mrs. J. O'Shea.
- 34 Nom. of R. A. Pateman.
- 35 Nom. of W. F. Patten.
- 36 Nom. of R. A. Porter.
- 38 Nom. of M. & W. Roycroft.
- 2-40 Nom. of Jack Ruckwood.
- 41 Nom. of Jack Ruckwood.
- 42 Nom. of Peter Sait.
- 43 Nom. of George G. Schneider.
- 44 Nom. of Miss M. Scott.
- 46 Nom. of Miss Lynn Stevens.
- 47 Nom. of Wayne Sullivan.
- 48 Nom. of Ronald W. Thompson.
- 49 Nom. of Ronald W. Thompson.

BENDING RACE CONDITIONS.

1. Generally conducted in heats of four.
2. Six poles, 8 yards apart.
3. Knocking down of pole will disqualify.
4. Height of pole—6 feet.
5. Competitors start 20 yards from first pole and go in and out of the 6 poles, then reverse and do the same. First person crossing the starting line without knocking down any pole, wins.

CLASS

216. *THE "PATERSON, LAING AND BRUCE LTD." OPEN BENDING RACE.

SPECIAL PRIZES, £20 (of which £10 is presented by PATERSON, LAING AND BRUCE LTD., PROPRIETORS OF THE P.L.B. SHIELD OF GUARANTEED QUALITY).—Lady or gentleman riders, on horses or ponies. To be run in heats, as directed by the Stewards. Poles will be eight yards apart. The knocking down of a pole will disqualify the competitor. First prize, £12; Second prize, £5; Third prize, £3. Entry fee, 12/-; R.A.S. of V. Members, 7/-.

- 50 Nom. of A. Bamford.
- 1 Nom. of G. V. Belot.
- 60 Nom. of G. V. Belot.
- 2 Nom. of B. Brennan.
- 3 Nom. of W. R. Butler.
- 4 Nom. of W. Cameron.
- 2-61 Nom. of H. Conlen.
- 62 Nom. of H. Conlen.
- 5 Nom. of L. Conroy.
- 7 Nom. of R. B. Ditty.
- 8 Nom. of D. Donoghue.
- 9 Nom. of T. Donoghue.
- 10 Nom. of George L. Eason.
- 12 Nom. of E. G. & Mrs. M. J. Evison.
- 13 Nom. of John Fahey.
- 15 Nom. of H. & K. Foletta.
- 16 Nom. of P. Fraser.
- 17 Nom. of Ken Grant.
- 18 Nom. of Maxie Green.
- 19 Nom. of Maxie Green.
- 20 Nom. of Miss Muriel Green.
- 63 Nom. of J. E. Laurie.
- 21 Nom. of Miss Carol E. Laver.
- 22 Nom. of H. A. Lincoln.
- 23 Nom. of H. A. Lincoln.
- 1-24 Nom. of Miss Carol J. Lomax.
- 25 Nom. of John Lumsden.
- 27 Nom. of A. MacAllister.
- 28 Nom. of A. MacAllister.

- 29 Nom. of Peter McKay.
 32 Nom. of Miss Sandra Marshall.
 33 Nom. of Miss Alice Murray.
 58 Nom. of Miss Shelagh Nott.
 34 Nom. of R. A. Pateman.
 35 Nom. of W. F. Patten.
 36 Nom. of R. A. Porter.
 37 Nom. of Len Quilty.
 40 Nom. of Jack Ruckwood.
 42 Nom. of Peter Sait.
 43 Nom. of George G. Schneider.
 44 Nom. of Miss M. Scott.
 45 Nom. of J. & L. Slavin.
 46 Nom. of Miss Lynn Stevens.
 47 Nom. of Wayne Sullivan.
 48 Nom. of Ronald W. Thompson.
 49 Nom. of Ronald W. Thompson.

CLASS

217. *THE "GIANT LICORICE" GENTLEMEN'S BENDING RACE.

SPECIAL PRIZES, £20 (presented by AUSTRALIAN LICORICE PTY. LTD., MANUFACTURERS OF THE "GIANT" BRAND LICORICE AND ANISEED BLOCKS, 348 VICTORIA STREET, BRUNSWICK).—

To be run in heats, as directed by the Stewards. Poles will be eight yards apart.

The knocking down of a pole will disqualify the competitor. First prize, £12; Second prize, £5; Third prize, £3. Entry fee, 12/-; R.A.S. of V. Members, 7/-.

- 50 Nom. of A. Bamford.
 1 Nom. of G. V. Belot.
 63 Nom. of G. V. Belot.
 2 Nom. of B. Brennan.
 4 Nom. of W. Cameron.
 61 Nom. of H. Conlen.

- 62 Nom. of H. Conlen.
 6 Nom. of L. Conroy.
 7 Nom. of R. B. Ditty.
 8 Nom. of D. Donoghue.
 9 Nom. of T. Donoghue.
 10 Nom. of George L. Eason.
 12 Nom. of E. G. & Mrs. M. J. Evison.
 13 Nom. of John Fahey.
 15 Nom. of H. & K. Foletta.
 16 Nom. of C. Fraser.
 17 Nom. of Ken Grant.
 18 Nom. of Maxie Green.
 19 Nom. of Maxie Green.
 63 Nom. of J. B. Laurie.
 22 Nom. of H. A. Lincoln.
 2-24 Nom. of Miss Carol J. Lomax.
 25 Nom. of John Lumsden.
 27 Nom. of A. MacAllister.
 29 Nom. of Peter McKay.
 58 Nom. of Miss Shelagh Nott.
 34 Nom. of R. A. Pateman.
 35 Nom. of W. F. Patten.
 36 Nom. of R. A. Porter.
 37 Nom. of Len Quilty.
 40 Nom. of Jack Ruckwood.
 42 Nom. of Peter Sait.
 43 Nom. of George G. Schneider.
 44 Nom. of Miss M. Scott.
 45 Nom. of J. & L. Slavin.
 46 Nom. of Miss Lynn Stevens.
 47 Nom. of Wayne Sullivan.
 48 Nom. of Ronald W. Thompson.
 49 Nom. of Ronald W. Thompson.

No 3rd award

CLASS

218. *THE LADIES' BENDING RACE.

SPECIAL PRIZES, £22.—To be run in heats, as directed by the Stewards. Poles will be eight yards apart. The knock-down of a pole will disqualify the competitor. First prize, £13; Second prize, £6; Third prize, £3. Entry fee, 12/-; R.A.S. of V. Members, 7/-.

- 52 Nom. of Miss C. Bell.
 1 Nom. of G. V. Belot.
 53 Nom. of Miss Rhonda Bradley.
 2 Nom. of B. Brennan.
 64 Nom. of Miss Margaret Brien.
 3 Nom. of W. R. Butler.
 65 Nom. of W. R. Butler.
 4 Nom. of W. Cameron.
 46 Nom. of Miss Jacelyn Anne Castle.
 61 Nom. of H. Conlen.
 67 Nom. of Miss A. Cummins.
 54 Nom. of Miss Maureen Daniel.
 7 Nom. of R. B. Ditty.
 55 Nom. of Mrs. D. Docherty.
 14 Nom. of George L. Eason.
 15 Nom. of H. & K. Foletta.
 20 Nom. of Miss Muriel Green.
 1-56 Nom. of Miss Muriel Green.
 21 Nom. of Miss Carol E. Laver.
 24 Nom. of Miss Carol J. Lomax.
 27 Nom. of A. MacAllister.
 57 Nom. of Miss Fiona McDonald.
 32 Nom. of Miss Sandra Marshall.
 33 Nom. of Miss Alice Murray.
 58 Nom. of Miss Shelagh Nott.
 59 Nom. of Mrs. J. O'Shea.
 34 Nom. of R. A. Pateman.
 35 Nom. of W. F. Patten.
 36 Nom. of R. A. Porter.
 37 Nom. of Len Quilty.
 40 Nom. of Jack Ruckwood.
 68 Nom. of H. E. Rundle.
 43 Nom. of George G. Schneider.
 2-44 Nom. of Miss M. Scott.
 46 Nom. of Miss Lynn Stevens.
 47 Nom. of Wayne Sullivan.
 48 Nom. of Ronald W. Thompson.
 49 Nom. of Ronald W. Thompson.

No 3rd award

RESCUE RACE CONDITIONS.

Male riders only. One competitor to be mounted at the start and other to be dismounted and dressed in female attire at the opposite end

HOOFS AND HORNS

THE MAGAZINE OF AUSTRALIAN RIDING

INVITES YOU TO VISIT THEIR PAVILION
 AT THE MELBOURNE SHOW GROUNDS



Here is an opportunity to inspect the Magazine and take out a direct Subscription.

18/- for six months — 36/- per year.

Readers are invited to pop in and discuss their Riding interests with Mrs. Clarke, the Assistant Editor. The Pavilion is situated at

198 MCGREGOR STREET NORTH

of the course. The mounted competitor gallops to the flag at which his partner is waiting, dismounts behind the pick-up line, assists the "lady" to mount, remounts behind the "lady", before re-crossing the pick-up line and proceeding to the finish line. To be run in heats as directed by the Stewards.

N.B.: The female attire will be provided by the Society.

CLASS

219. *THE "BLACK & WHITE WHISKY" RESCUE RACE.

SPECIAL PRIZES, £20 (presented by STEPHEN KING PTY. LTD., WINE AND SPIRIT MERCHANTS AND AGENTS FOR BLACK & WHITE WHISKY, 521 LONSDALE STREET, MELBOURNE).—First prize, £12; Second prize, £5; Third prize, £3. Entry fee, 12/-; R.A.S. of V. Members, 7/-.

- 52 Nom. of Miss C. Bell.
- 1 Nom. of G. V. Belot.
- 4 Nom. of W. Cameron.
- 6 Nom. of L. Conroy.
- 55 Nom. of Mrs. D. Docherty.
- 11 Nom. of K. Edgar.
- 12 Nom. of E. G. & Mrs. M. J. Evison.
- 14 Nom. of N. E. Fear.
- 69 Nom. of Robert Francis.
- 17 Nom. of Ken Grant.
- 18 Nom. of Maxie Green.
- 22 Nom. of H. A. Lincoln.
- 23 Nom. of H. A. Lincoln.
- 24 Nom. of Miss Carol J. Lomax.
- 27 Nom. of A. MacAllister.
- 29 Nom. of Peter McKay.
- 70 Nom. of Brian Miller.
- 34 Nom. of R. A. Pateman.
- 38 Nom. of M. & W. Roycroft.
- 40 Nom. of Jack Ruckwood.
- 41 Nom. of Jack Ruckwood.
- 43 Nom. of George G. Schneider.
- 45 Nom. of J. & L. Slavin.
- 46 Nom. of Miss Lynn Stevens.
- 47 Nom. of Wayne Sullivan.

220. *THE "GUEST BISCUITS" RESCUE RACE.

SPECIAL PRIZES, £20 (presented by T. B. GUEST AND CO. PTY. LTD., MANUFACTURERS OF HIGH GRADE BISCUITS, ANDERSON STREET, WEST MELBOURNE).—First prize, £12; Second prize, £5; Third prize, £3. Entry fee, 12/-; R.A.S. of V. Members, 7/-.

- 52 Nom. of Miss C. Bell.
- 4 Nom. of W. Cameron.
- 12 Nom. of E. G. & Mrs. M. J. Evison.
- 14 Nom. of N. E. Fear.
- 69 Nom. of Robert Francis.
- 16 Nom. of P. Fraser.
- 17 Nom. of Ken Grant.
- 18 Nom. of Maxie Green.
- 22 Nom. of H. A. Lincoln.
- 24 Nom. of Miss Carol J. Lomax.
- 27 Nom. of A. MacAllister.
- 29 Nom. of Peter McKay.
- 70 Nom. of Brian Miller.
- 34 Nom. of R. A. Pateman.
- 38 Nom. of M. & W. Roycroft.
- 40 Nom. of Jack Ruckwood.
- 41 Nom. of Jack Ruckwood.
- 43 Nom. of George G. Schneider.
- 45 Nom. of J. & L. Slavin.
- 46 Nom. of Miss Lynn Stevens.

MUSICAL CHAIRS CONDITIONS

Oil drums (one less than the number of competitors) are placed in the centre of a circle, approximately 30 feet in diameter marked out with stakes or flags or whitewash. Competitors must, when mounted, trot or canter (not walk) around the circle.

Competitors must keep to outside of the circle whilst music is being played.

When the music stops, all competitors dismount and run in to the centre leading their mounts, and sit on the drums. The competitor left without a seat retires, and the same process is continued until the ultimate winner is decided.

As each competitor is eliminated, one drum is removed from the ring.

CLASS

221. *THE "PINEAIRE" MUSICAL CHAIRS FOR LADIES.

SPECIAL PRIZES, £20 (presented by W. K. BURNSIDE PTY. LTD., MANUFACTURERS OF PINEAIRE, DURAWAX, 2-WAY SPRAY, DEMON AND BLEACH, 34 JEFFCOTT STREET, MELBOURNE). First Prize, £12; Second Prize, £5; Third Prize, £3. Entry fee, 12/-; R.A.S. of V. Members, 7/-.

- 52 Nom. of Miss C. Bell.
- 1 Nom. of G. V. Belot.
- 64 Nom. of Miss Margaret Brien.
- 3 Nom. of W. R. Butler.
- 4 Nom. of W. Cameron.
- 61 Nom. of H. Conlen.
- 62 Nom. of H. Conlen.
- 7 Nom. of R. B. Ditty.
- 71 Nom. of Miss Linley Donaldson.
- 11 Nom. of K. Edgar.
- 15 Nom. of H. & K. Foletta.
- 26 Nom. of Miss Muriel Green.
- 56 Nom. of Miss Muriel Green.
- 51 Nom. of J. C. Harland.
- 21 Nom. of Miss Carol E. Laver.
- 25 Nom. of John Lumsden.
- 27 Nom. of A. MacAllister.
- 28 Nom. of A. MacAllister.
- 72 Nom. of Miss Dianne McLaurin.
- 32 Nom. of Miss Sandra Marshall.
- 33 Nom. of Miss Alice Murray.
- 58 Nom. of Miss Shelagh Nott.
- 59 Nom. of Mrs. J. O'Shea.
- 34 Nom. of R. A. Pateman.
- 35 Nom. of W. F. Patten.
- 36 Nom. of R. A. Porter.
- 37 Nom. of Len Quilty.
- 40 Nom. of Jack Ruckwood.
- 43 Nom. of George G. Schneider.
- 44 Nom. of Miss M. Scott.
- 46 Nom. of Miss Lynn Stevens.
- 73 Nom. of Miss Rosemary Swinburne.
- 48 Nom. of Ronald W. Thompson.
- 49 Nom. of Ronald W. Thompson.

222. *THE "PROUDS" GENTLEMEN'S MUSICAL CHAIRS.

SPECIAL PRIZES, £20 (presented by PROUDS VIC. PTY. LTD., AUSTRALIA'S NATIONAL JEWELLERS, 319 BOURKE STREET, MELBOURNE, MF 6961).—First prize, £12; Second prize, £5; Third prize, £3. Entry Fee, 12/-; R.A.S. of V. Members, 7/-.

- 50 Nom. of A. Bamford.
- 1 Nom. of G. V. Belot.
- 2 Nom. of B. Brennan.

LAMENESS...ACUTE OR CHRONIC

—there's a **RADIOL** remedy for it!



No single product can be effective for **every** form of lameness, which may be acute or chronic, and due to many causes. There are **RADIOL** products made specially for the treatment of various types of lameness and the chart above shows the more common conditions, and indicates the appropriate **RADIOL** product to use.

For fuller information write to the agents for the free **RADIOL BOOKLET** — 32 pages with illustrations and diagrams.

TREATMENT

1 Radiol	10 B-R Healing Jelly
2 Radiol	11 B-R Healing Jelly
3 Bone-Radiol	12 Radiol
4 Radiol	13 Bone-Radiol
5 B-R Healing Jelly	14 Radiol
6 Bone-Radiol	15 Radiol
7 Bone-Radiol	16 Radiol
8 Radiol	17 Bone-Radiol
9 B-R Healing Jelly	18 Pedicine

RILEY-WILLIAMS PTY. LTD.

P.O. BOX 20, FAIRFIELD, VICTORIA

PRODUCTS OF

Radiol
CHEMICALS LIMITED

LONDON, ENGLAND

RADIOL PRODUCTS include:

Radiol Liniment	19/6
Radiol Leg-Wash Powders	4/6
Bone-Radiol Liniment	19/6
B-R Healing Jelly	3/6
Radiol Electuary	19/6
Radiol Worm Powders	10/-
Pedicine Hoof Ointment	19/6
Stevens' Ointment	7/6

- 1-4 Nom. of W. Cameron.
 29-61 Nom. of H. Conlen.
 62 Nom. of H. Conlen.
 6 Nom. of L. Conroy.
 74 Nom. of A. Craig.
 7 Nom. of R. B. Ditty.
 75 Nom. of E. M. Donaldson.
 8 Nom. of D. Donoghue.
 9 Nom. of T. Donoghue.
 10 Nom. of George L. Eason.
 11 Nom. of K. Edgar.
 12 Nom. of E. G. & Mrs. M. J. Evison.
 15 Nom. of H. & K. Foletta.
 69 Nom. of Robert Francis.
 16 Nom. of P. Fraser.
 17 Nom. of Ken Grant.
 18 Nom. of Maxie Green.
 19 Nom. of Maxie Green.
 51 Nom. of J. C. Harland.
 22 Nom. of H. A. Lincoln.
 25 Nom. of John Lumsden.
 27 Nom. of A. MacAllister.
 3-28 Nom. of A. MacAllister.
 29 Nom. of Peter McKay.
 72 Nom. of Miss Dianne McLaurin.
 70 Nom. of Brian Miller.
 34 Nom. of R. A. Pateman.
 35 Nom. of W. F. Patten.
 36 Nom. of R. A. Porter.
 37 Nom. of Len Quilty.
 40 Nom. of Jack Ruckwood.
 41 Nom. of Jack Ruckwood.
 43 Nom. of George G. Schneider.
 44 Nom. of Miss M. Scott.
 46 Nom. of Miss Lynn Stevens.
 48 Nom. of Ronald W. Thompson.

CLASS

223. *THE "ABRAHAMS JUTEX" SACK RACE.

SPECIAL PRIZES, £20 (presented by A. ABRAHAMS AND SONS, SACK AND JUTE MERCHANTS, 308 YOUNG ST., FITZROY). Ladies or gentlemen may compete. The event may be run in heats. Competitors will ride from the starting line to a point indicated by a stake or flag, and dismount, pick up and step into a sack waiting at the flag and return in the sack to the starting line leading the mount. Both feet to remain in sack.—First prize, £12; Second prize, £5; Third prize, £3. Entry fee, 12/-; R.A.S. of V. Members, 7/-.

- 76 Nom. of H. C. Allen.
 52 Nom. of Miss C. Bell.
 2 Nom. of B. Brennan.
 3 Nom. of W. R. Butler.
 3-4 Nom. of W. Cameron.
 74 Nom. of A. Craig.
 77 Nom. of B. Cunningham.
 54 Nom. of Miss Maureen Daniel.
 75 Nom. of E. M. Donaldson.
 11 Nom. of K. Edgar.
 12 Nom. of E. G. & Mrs. M. J. Evison.
 15 Nom. of H. & K. Foletta.
 69 Nom. of Robert Francis.
 16 Nom. of P. Fraser.
 17 Nom. of Ken Grant.
 1-18 Nom. of Maxie Green.
 20 Nom. of Miss Muriel Green.
 22 Nom. of H. A. Lincoln.
 24 Nom. of Miss Carol J. Lomax.
 25 Nom. of John Lumsden.
 26 Nom. of John Lumsden.
 27 Nom. of A. MacAllister.
 29 Nom. of Peter McKay.
 78 Nom. of O. J. & Mrs. R. M. Matthews.
 2-70 Nom. of Brian Miller.
 33 Nom. of Miss Alice Murray.
 58 Nom. of Miss Shelagh Nott.
 34 Nom. of R. A. Pateman.
 36 Nom. of R. A. Porter.
 37 Nom. of Len Quilty.
 38 Nom. of M. & W. Roycroft.
 40 Nom. of Jack Ruckwood.

- 41 Nom. of Jack Ruckwood.
 42 Nom. of Peter Sait.
 43 Nom. of George G. Schneider.
 73 Nom. of Miss Rosemary Swinburne.

EGG AND SPOON RACE CONDITIONS

Competitors must ride from the start line to the other end of the course, dismount, pick up egg and spoon and return to start line carrying in the mouth the spoon containing egg, and leading mount.

CLASS

224. *THE "VIPOND PAINTS" EGG AND SPOON RACE.

SPECIAL PRIZES, £20 (presented by VIPOND PAINTS PTY. LTD., MANUFACTURERS OF HIGH GRADE PAINT, 2 NORRIS STREET, NORTH COBURG).—First prize, £12; Second prize, £5; Third prize, £3. Entry fee, 12/-; R.A.S. of V. Members, 7/-.

- 52 Nom. of Miss C. Bell.
 2 Nom. of B. Brennan.
 64 Nom. of Miss Margaret Erien.
 3 Nom. of W. R. Butler.
 4 Nom. of W. Cameron.
 6 Nom. of L. Conroy.
 67 Nom. of Miss A. Cummins.
 77 Nom. of B. Cunningham.
 75 Nom. of E. M. Donaldson.
 11 Nom. of K. Edgar.
 12 Nom. of E. G. & Mrs. M. J. Evison.
 2-15 Nom. of H. & K. Foletta.
 69 Nom. of Robert Francis.
 16 Nom. of P. Fraser.
 17 Nom. of Ken Grant.
 18 Nom. of Maxie Green.
 19 Nom. of Maxie Green.
 29 Nom. of Miss Muriel Green.
 51 Nom. of J. C. Harland.
 22 Nom. of H. A. Lincoln.
 1-24 Nom. of Miss Carol J. Lomax.
 25 Nom. of John Lumsden.
 27 Nom. of A. MacAllister.
 29 Nom. of Peter McKay.
 70 Nom. of Brian Miller.
 59 Nom. of Mrs. J. O'Shea.
 3-34 Nom. of R. A. Pateman.
 35 Nom. of W. F. Patten.
 36 Nom. of R. A. Porter.
 38 Nom. of M. & W. Roycroft.
 40 Nom. of Jack Ruckwood.
 42 Nom. of Peter Sait.
 43 Nom. of George G. Schneider.
 44 Nom. of Miss M. Scott.
 46 Nom. of Miss Lynn Stevens.
 47 Nom. of Wayne Sullivan.
 73 Nom. of Miss Rosemary Swinburne.
 48 Nom. of Ronald W. Thompson.
 49 Nom. of Ronald W. Thompson.

225. THE "V.E.B." CHILDREN'S EGG AND SPOON RACE.

SPECIAL PRIZES, £20 (presented by THE EGG AND EGG PULP MARKETING BOARD, 528-530 COLLINS STREET, MELBOURNE). Open to Boys or Girls under 16 years of age on the first day of the Show. First prize, £12; Second prize, £5; Third prize, £3. Entry fee, 12/-; R.A.S. of V. Members, 7/-.

- 76 Nom. of H. C. Allen.
 50 Nom. of A. Bamford.
 1 Nom. of G. V. Belet.
 3-50 Nom. of G. V. Belet.
 59 Nom. of J. H. Bowring.
 2 Nom. of B. Brennan.
 54 Nom. of Miss Margaret Erien.
 3 Nom. of W. R. Butler.
 39 Nom. of Stuart Craig.

- 77 Nom. of B. Cunningham.
 81 Nom. of Timothy Daffy.
 54 Nom. of Miss Maureen Daniel.
 71 Nom. of Miss Linley Donaldson.
 9 Nom. of T. Donoghue.
 11 Nom. of K. Edgar.
 12 Nom. of E. G. & Mrs. M. J. Evison.
 15 Nom. of H. & K. Foletta.
 20 Nom. of Miss Muriel Green.
 82 Nom. of S. L. Henderson.
 83 Nom. of H. Heseltine.
 22 Nom. of H. A. Lincoln.
 84 Nom. of Miss Leonie McDonough.
 85 Nom. of James E. Madin.
 58 Nom. of Miss Shelagh Nott.
 1-34 Nom. of R. A. Pateman.
 86 Nom. of Bobby Patten.
 36 Nom. of R. A. Porter.
 87 Nom. of E. Powell.
 37 Nom. of Len Quilty.
 88 Nom. of Miss Joan Richardson.
 38 Nom. of M. & W. Roycroft.
 40 Nom. of Jack Ruckwood.
 2-89 Nom. of Mrs. Nancy M. Smith.
 90 Nom. of Mrs. Nancy M. Smith.

WHEELBARROW RACE CONDITIONS.

For male and female competitors, Gentlemen to ride horse. Competitors to ride horse once round arena to within 100 yards of winning post, dismount, lead horse to barrow and wheel lady (leading horse at same time) to winning post.

The barrow and its occupant must be wheeled across the finish line.

CLASS

226. *THE "ETA PEANUT BUTTER" WHEELBARROW RACE.

SPECIAL PRIZES, £20 (presented by ETA FOODS PTY. LTD., MANUFACTURERS OF "ETA" BRAND PEANUT BUTTER, CNR. BALLARAT ROAD AND LACY STREET, BRAYBROOK. First prize, £12; Second prize, £5; Third prize, £3. Entry fee, 12/-; R.A.S. of V. Members, 7/-.

- 50 Nom. of A. Bamford.
 52 Nom. of Miss C. Bell.
 2 Nom. of B. Brennan.
 2-64 Nom. of Miss Margaret Brien.
 4 Nom. of W. Cameron.
 74 Nom. of A. Craig.
 75 Nom. of E. M. Donaldson.
 8 Nom. of D. Donoghue.
 10 Nom. of George L. Eason.
 11 Nom. of K. Edgar.
 12 Nom. of E. G. & Mrs. M. J. Evison.
 69 Nom. of Robert Francis.
 3-16 Nom. of P. Fraser.
 17 Nom. of Ken Grant.
 18 Nom. of Maxie Green.
 1-19 Nom. of Maxie Green.
 51 Nom. of J. C. Harland.
 21 Nom. of Miss Carol E. Laver.
 22 Nom. of H. A. Lincoln.
 27 Nom. of A. MacAllister.
 29 Nom. of Peter McKay.
 32 Nom. of Miss Sandra Marshall.
 70 Nom. of Brian Miller.
 58 Nom. of Miss Shelagh Nott.
 34 Nom. of R. A. Pateman.
 35 Nom. of W. F. Patten.
 37 Nom. of Len Quilty.
 38 Nom. of M. & W. Roycroft.
 40 Nom. of Jack Ruckwood.
 42 Nom. of Peter Sait.
 46 Nom. of Miss Lynn Stevens.
 48 Nom. of Ronald W. Thompson.
 49 Nom. of Ronald W. Thompson.

BILLYCAN RACE CONDITIONS.

Horses Over 14 Hands High.

Competitors to ride bareback, and to be off the horse, with the can of water on the ground, before starting.

At the word "Go", to pick up the can of water, mount the horse, and jump such hurdles as the Stewards may decide.

Points for places as follows:—1st, three; 2nd, two; 3rd, one.

Points for water left in can:—One for each inch of water.

CLASS

227. *THE "CONTAINERS LTD." BILLYCAN RACE.

SPECIAL PRIZE, £20 (presented by CONTAINERS LTD., 265 FRANKLIN STREET, MELBOURNE, C.1).—First prize, £12; Second prize, £5; Third prize, £3. Entry fee, 12/-; R.A.S. of V. Members, 7/-.

- 1 Nom. of G. V. Belot.
 2 Nom. of B. Brennan.
 2-3 Nom. of W. R. Butler.
 4 Nom. of W. Cameron.
 6 Nom. of L. Conroy.
 74 Nom. of A. Craig.
 67 Nom. of Miss A. Cummins.
 7 Nom. of R. B. Ditty.
 75 Nom. of E. M. Donaldson.
 11 Nom. of K. Edgar.
 15 Nom. of H. & K. Foletta.
 69 Nom. of Robert Francis.
 16 Nom. of P. Fraser.
 17 Nom. of Ken Grant.
 18 Nom. of Maxie Green.
 25 Nom. of John Lumsden.
 27 Nom. of A. MacAllister.
 29 Nom. of Peter McKay.
 70 Nom. of Brian Miller.
 59 Nom. of Mrs. J. O'Shea.
 91 Nom. of Miss Janet Parbury.
 34 Nom. of R. A. Pateman.
 35 Nom. of W. F. Patten.
 3-37 Nom. of Len Quilty.
 92 Nom. of R. Richardson.
 38 Nom. of M. & W. Roycroft.
 39 Nom. of M. & W. Roycroft.
 40 Nom. of Jack Ruckwood.
 41 Nom. of Jack Ruckwood.
 42 Nom. of Peter Sait.
 45 Nom. of J. & L. Slavin.
 46 Nom. of Miss Lynn Stevens.

228. *THE "TRAVANCORE - CROCKFORD DAIRIES" BILLYCAN RACE.

SPECIAL PRIZES, £20 (of which £10 is presented by TRAVANCORE DAIRIES PTY. LTD., 7 KENT STREET, ASCOT VALE).—First prize, £12; Second prize, £5; Third prize, £3. Entry fee, 12/-; R.A.S. of V. Members, 7/-.

- 2 Nom. of B. Brennan.
 3 Nom. of W. R. Butler.
 1-4 Nom. of W. Cameron.
 6 Nom. of L. Conroy.
 74 Nom. of A. Craig.
 67 Nom. of Miss A. Cummins.
 7 Nom. of R. B. Ditty.
 75 Nom. of E. M. Donaldson.
 11 Nom. of K. Edgar.
 15 Nom. of H. & K. Foletta.
 69 Nom. of Robert Francis.
 16 Nom. of P. Fraser.
 17 Nom. of Ken Grant.
 18 Nom. of Maxie Green.

- 25 Nom. of John Lumsden.
 27 Nom. of A. MacAllister.
 29 Nom. of Peter McKay.
 70 Nom. of Brian Miller.
 59 Nom. of Mrs. J. O'Shea.
 91 Nom. of Miss Janet Parbury.
 34 Nom. of R. A. Pateman.
 35 Nom. of W. F. Patten.
 37 Nom. of Len Quilty.
 92 Nom. of R. Richardson.
 38 Nom. of M. & W. Roycroft.
 39 Nom. of M. & W. Roycroft.
 40 Nom. of Jack Ruckwood.
 41 Nom. of Jack Ruckwood.
 2-42 Nom. of Peter Sait.
 45 Nom. of J. & L. Slavin.
 46 Nom. of Miss Lynn Stevens.

JUMPING COMPETITIONS.

EXHIBITORS ARE REQUESTED TO NOTE THAT RIDERS MAY NOT RIDE MORE THAN TWO HORSES IN ANY EVENT.

A surcharge of 1/- per horse shall be imposed on all horses, galloways and ponies entered in Sections 7 and/or 9. This surcharge, which must be remitted with the entry fees, shall be paid into the Overseas Team Fund of The Equestrian Federation of Australia.

The Steward in charge has been authorised to scratch any horse if it is not ready to compete at the time directed by the stewards.

Owners desirous of scratching their horses for any event must do so with the Horse Superintendent at least two hours before the advertised time of starting. Failure to comply with this regulation will render exhibitors liable to a penalty of 10/- for the first offence and £1 for second or later offences.

All entrants in saddle and contest sections must state performances of horse or pony on the entry form. After the close of entries, the Horse Committee will go through all forms, and from the information supplied will determine which entries will be accepted, and for which animals accommodation will be provided. In this connection, first preference will be given to approved animals from other States. All entrants will be notified of the Committee's decision, and all fees paid on any entries not accepted will be refunded. In Jumping Contests competitors may be limited as under:

Group A, 25.

Group B, 30.

Group C, 20.

All animals entered for Jumping Competitions Groups A, B, C, E and F, must be registered in the Equestrian Federation of Australia's Register. For particulars regarding registration, apply to the Secretary, Equestrian Federation of Australia (Victorian Branch), Royal Show Grounds, Epsom Road, Ascot Vale, W.2.

Competitors in jumping competitions must compete in the order directed by the steward in charge.

Exhibitors will please note that entries should not be made for individual classes except for those in Group F.

The jumping section is divided into groups.

Group A, is for horses judged by the Committee to be worthy of inclusion in that Group.

Group B, is for horses whose past performances indicate that they are not up to the standard of Group A.

Group C, is for ponies and galloways judged by the Committee to be worthy of inclusion in the group.

Group D, deleted.

Group E is for qualified hunters.

Group F is for Section fours, trios, and special competitions.

In Group A there will be 5 single events.

In Group B there will be 4 single events.

In Group C there will be 3 single events.

Intending competitors in Groups A, B and C will not enter for classes by number but simply indicate the number of classes in which they desire to compete.

The Committee after studying the performances will grade the horses and allocate them to the various classes.

In Group E, entries will be accepted only from Masters of Associated Hunt Clubs.

Exhibitors wishing to enter in the teams and section four events will enter in the class or classes in which they wish to compete.

(In these classes horses may be made up into teams, irrespective of the group in which they may be graded.

In Group F there will be no grading and intending exhibitors will enter their ponies and galloways for the classes in which they are eligible to compete.

Please note that ponies and galloways 14 hands 2 inches and under may compete only in Group C and F.

Entry fees must be forwarded with entry forms for jumping competitions. After entries have been graded they will be allotted to classes and refunds made in respect of those not accepted.

MINIMUM WEIGHT for Classes conducted under F.E.I. Rules.

No minimum weights in Classes where age of rider is restricted.

In Classes open to all riders over the age of 15 years gentlemen riders must carry 11 st. 11 lbs.; ladies, 11 st.

The loss of weight during a Competition entails elimination.

Weighing is obligatory after each Competition and must be carried out in the presence of an official especially appointed for this purpose.

It is absolutely forbidden for a rider to dismount until he has received permission from the Steward in charge of the Weighing Enclosure. Any infringement of this Rule entails elimination.

Riders may weigh in with their saddles, weight cloths and numbers, but NOT whips.

In the event of a competitor being unable to make the weight, up to 2 lbs. will be allowed for the bridle, martingale and any other form of equipment carried by the horse.

Riders are responsible for the provision of any necessary weights and weight cloth.

There is no minimum weight provision for competitors in Group E and Section Fours.

All jumping competitions are for amateur or professional riders unless otherwise stated.

Owners entering their horses or ponies do so entirely at their own risk, and it is a condition of entry that no liability of any kind attaches itself to the Society, its Council officers, officials or members in any respect whatsoever, other than the liability for refund of entry fees in the event of abandonment of any competition.

Male or Female riders may take part in all events unless otherwise stated.

All events to be run over course and obstacles as the Council may decide.

In all events over obstacles and hurdles of any description, unless otherwise specified, riders must be 15 years of age or over.

DRESS.

Ladies and Girls:

In hack classes and riding competitions ladies should wear either:—

- (a) Black bowler hat, black or dark coat, stock or collar and tie, breeches and black riding boots.

Or—

- (b) Felt hat or hunting cap, tweed coat, collar and tie (not a stock), jodhpurs and jodhpur boots.

In Equestrienne Turnout classes and Jumping Contests, ladies must wear (a) above. In novelty events, ladies may wear either breeches and boots or jodhpurs with a WHITE shirt and no coat if the weather is hot; ties or stocks should be securely pinned.

Gentlemen and Boys:

- (a) In hack or pony classes and riding competitions—bowler or felt hat or hunting cap, tweed coat, collar and tie (not a stock) either breeches and riding boots or jodhpurs with jodhpur boots.

- (b) In jumping competitions gentlemen riders must wear, (a) hunting livery of a recognised hunt club, (b) black coat, with stock, white breeches, black boots, or (c) tweed coat with tie, fawn breeches, black or tan boots. Boys under 16 shall wear hunting cap, tweed coat and WHITE shirt with jodhpurs. Stocks or ties must be securely pinned.

RULES FOR JUDGING COMPETITIONS UNDER F.E.I. RULES.

TABLES OF FAULTS AND ELIMINATIONS

Faults are counted in penalty marks or in seconds, in accordance with the following tables. (The only faults counted are those committed between the starting and finishing lines.)

TABLE "A"

First disobedience	3 faults
Obstacle knocked down	4 faults
Flag knocked down, or, both obstacle and flag knocked down	4 faults
One or more feet in the water, or on the marking lath	4 faults
Second disobedience	6 faults
(Faults for disobedience are cumulative, not only at the same obstacle, but throughout the same round.)	
Fall of horse, or rider, or both	8 faults
(Faults for the fall are in addition to any other faults incurred at the same time.)	
Third disobedience	Elimination
Exceeding the Time Allowed—for each commenced second	$\frac{1}{4}$ fault
(Unless it is stipulated in the conditions that this incurs elimination.)	

TABLE "B"

This table may not be used if the length of the course is less than 763 yards (700 m.).

Obstacle knocked down	10 secs.
Flag knocked down, or, both obstacle and flag knocked down	10 secs.
One or more feet in the water or on the marking lath	10 secs.
Third disobedience	Elimination
Exceeding the Time Allowed—for each commenced second	2 secs.
(Falls and the first two disobediences are penalised automatically by the extra time taken.)	

TABLE "C"

Faults incurred when jumping an obstacle, or for knocking down a flag, are counted in seconds in proportion to the length of the course and the number of obstacles, as given below. All other penalties are the same as for Table B.

NUMBER OF JUMPS

Yds.	23	22	21	20	19	18	17	16	15	14	13	12	11	10	9	8
219												3	3	3	4	4
328										3	4	5	5	5	5	6
437								4	4	5	5	6	7	7	8	8
547					5	5	5	5	6	7	7	7	7	8	8	
656				5	5	5	6	6	7	7	8	9	9	10	10	
766		5	5	6	6	6	7	7	7	8	9	9	10	11	11	
875	5	6	6	6	7	7	7	8	8	9	9	10	11	12		

ELIMINATIONS

In all jumping competitions the rider is eliminated for the following occurrences:

- (a) Failure to be ready to enter the arena when called.
- (b) Jumping any obstacle in the arena before the starting signal, even if it is not included in the course.
- (c) Crossing the starting line before the starting signal is given.
- (d) Failing to cross the starting line within 60 seconds of the starting signal.
- (e) Third disobedience in the whole round.
- (f) Showing any obstacle to the horse before starting, or after a refusal.
- (g) Entering or leaving the arena dismounted without the special permission of the President of the Ground Jury.
- (h) Resistance of the horse during the round at any one time exceeding 60 seconds.
- (i) Taking more than 60 seconds to jump an obstacle (except in the case of a fall).
- (j) Jumping an obstacle without having rectified a deviation from the course.
- (k) Jumping an obstacle not forming part of the course.
- (l) Jumping an obstacle in the wrong order.
- (m) Passing the wrong side of a flag, if not rectified.
- (n) Exceeding the Time Limit.
- (o) Jumping an obstacle which has been knocked down, before it has been re-set.
- (p) Starting again after an interruption, before the signal to continue has been given.
- (q) After a disobedience or fall at a double, treble or multiple obstacle, failing to re-start jumping over the whole obstacle (except for a completely closed obstacle).
- (r) Failing to jump each fence of a double, treble, or multiple obstacle, separately.
- (s) Failing to cross the finishing line mounted, before leaving the arena.
- (t) The rider and/or horse leaving the arena, before the completion of the round.
- (u) Receiving unauthorised assistance, whether solicited or not, at the discretion of the Ground Jury.
- (v) Failing to have the required minimum weight when weighing in after completion of the round.
- (w) Entering the arena on foot after the start of the competition, at the discretion of the Ground Jury.

DEFINITIONS, GENERAL RULES AND PENALTIES

OBSTACLE KNOCKED DOWN:

1. An obstacle is considered as having been knocked down when through the fault of the horse, or rider:

(a) Any part, or the whole, of it is knocked down, even when the falling part is arrested in its fall by any other portion of the obstacle.

(b) When at least one of its ends is dislodged from its support.

(c) Any framework intended to maintain the solidity of the obstacle, and forming an integral part of its support falls. Touches and displacements, in whatever direction, do not count.

2. (a) When an obstacle, or part of an obstacle, is composed of several elements placed one on top of the other and in the same vertical plane, the dislodging of the top element alone is penalised.

(b) When an obstacle to be taken in one jump is composed of several elements not fixed in the same vertical plane (oxer, brook, triple bar, water jump or ditch, preceded or followed by another obstacle, etc.), the fall of one or more elements is counted only as one fault, irrespective of the number and position of the elements knock down.

(c) If an obstacle that has been knocked down does not actually fall until after the horse has left the arena, it will not be penalised.

(d) If any element of an obstacle that has been knocked down prevents the horse from jumping the next obstacle it must be removed. The time required for doing this is deducted from the total time of the round.

DISOBEDIENCE:

3. The following are considered as disobediences and are penalised as such:

Rectified deviation from the course.

Refusal.

Run-out.

Resistance.

Any form of circle or series of circles, in any part of the course for any reason, except that a horse may circle once without penalty to re-take the track after a run-out or a refusal. Approaching an obstacle sideways, or zig-zagging, or turning sharply towards it, do not constitute a disobedience, provided the horse has not passed the obstacle.

DEVIATION FROM THE COURSE:

4. There is a deviation from the course when the horse does not follow the plan for the course as shown on the diagram posted up, as when the rider:

(a) Disregards a flag to indicate the course to be followed.

(b) Does not clear the obstacles in the prescribed order.

(c) Jumps an obstacle outside the course, or misses one on the course.

5. (a) To rectify a deviation from the course the rider must resume the course from the spot where the error was committed.

(b) A deviation from the course rectified before clearing an obstacle is penalised as a disobedience.

(c) A deviation from the course not rectified, or rectified only after taking an obstacle, whether this forms part of the course or not, incurs the penalty of elimination. Officials or others in the arena are never allowed to warn the competitor of his error.

REFUSAL:

(a) A refusal consists of stopping in front of an obstacle to be jumped, whether or not the horse knocks it down or displaces it.

(b) Stopping at an obstacle without knocking it down and without reining back, followed immediately by a standing jump, is not penalised.

(c) If the halt is perceptible, or if the horse steps back even a single pace, voluntarily or not, or retakes the track, a refusal is incurred.

(d) If a horse, having knocked down an obstacle in stopping, jumps this obstacle before it has been re-erected, he is eliminated.

(e) If a horse slides through an obstacle the Ground Jury must decide whether it is to count as an obstacle knocked down or as a refusal. If they decide it was a refusal they must immediately ring the bell and the competitor must return and rejump the obstacle. Should he fail to do so and jump another obstacle he is eliminated. Should the Jury decide it was not a refusal, they will not ring the bell and the competitor must continue his round. He is then penalised as for an obstacle knocked down.

(f) The action of showing an obstacle to the horse after a refusal and before resuming the course is penalised by elimination.

RUNNING OUT:

7. It is considered as running-out and the horse must be brought back to jump the obstacle again, failing which he is eliminated, when:

(a) The horse, not being properly under control of his rider, avoids the obstacle he should have jumped.

(b) He jumps the obstacle outside the boundary flags which mark it.

RESISTANCE:

8. It is considered to be a resistance when the horse, wherever he may be, refuses to go forward (stops, runs back, turns round more or less completely, rears, etc.).

All horses are eliminated that:

(a) Resist their riders for a period of sixty consecutive seconds during the round.

(b) Take more than sixty seconds to jump an obstacle, except in the case of a fall.

(c) Have not passed the starting line sixty seconds after being given the signal to start.

FALLS:

9. (a) A rider is considered to have fallen when he is separated from his horse, which has not fallen, in such a way as to necessitate remounting, or vaulting, into the saddle.

(b) A horse is considered to have fallen when the shoulder and quarters have touched either the ground, or the obstacle and the ground.

10. (a) A fall is penalised wherever it takes place within the course and whatever the cause.

(b) The penalty to be imposed for a fall is set out in Table "A", "B", or "C".

(c) When the horse or rider falls in knocking down an obstacle the penalties for both occurrences are added together. The same applies to a fall following a disobedience.

UNAUTHORISED ASSISTANCE:

11. Any intervention by a third party, whether solicited or not, with the object of facilitating the task of the rider or helping his horse, is unauthorised assistance and is forbidden under penalty of elimination.

The judges have full powers to decide whether the rider will be eliminated or not.

Bringing back a runaway horse after a fall or helping the rider to re-adjust the saddlery, or to remount, is not considered as unauthorised assistance. The course must be re-taken at the exact spot where it was interrupted.

DOUBLE, TREBLE AND MULTIPLE OBSTACLES:

12. A double, treble, or multiple obstacle is one composed of two, three or more fences or parts, and with a maximum inner distance between them of 39 ft. 5 ins. (12 metres), which must be taken in two, three or more successive jumps. The distance is measured from the base of the one fence or the landing side to the base of the next fence on the take-off side.

In double, treble and multiple obstacles, each fence or part of the whole must be jumped separately, on penalty of elimination. When there is a refusal, run-out, or fall, the rider must take the whole obstacle again, or he will be eliminated. Exception is made for completely closed obstacles.

All the faults for mistakes and resistances made at each fence and during the various attempts are counted separately and added together, but should a refusal be due to a fall between two fences it will not be penalised.

BANKS, SLOPES AND RAMPS:

13. Banks, slopes, ramps and sunken roads, irrespective of whether they include any sort of fence and whatever the direction in which they should be taken, will be regarded as double, treble or multiple obstacles. Each part must be jumped separately and faults will be penalised as for these obstacles.

14. A bank or platform (*butte*) without the addition of a fence, or with only one pole, can be taken in a flying jump. This way of jumping does not incur any penalties.

OBSTACLES COMPLETELY CLOSED

15. (a) If an obstacle is completely closed (such as in-and-out, square or hexagonal) the rule for rejumping the whole obstacle does not apply.

(b) In such cases, if the horse leaves the enclosure on the wrong side, he is considered as having jumped an obstacle that is not part of the course and he is eliminated.

(c) If, on the other hand, once in the enclosure, there is a refusal or fall, the rider is obliged to leave the enclosure by jumping out of it in the correct direction. If he is unable to do so within 60 seconds or after several attempts, making in all three refusals during the round, he is eliminated. He has not the right to displace, or cause to be displaced, or to modify any of the elements of the obstacle.

TIME:

(a) Unless otherwise stated in the conditions of the Class the "Time Allowed" for the course will be announced before each event.

(b) THE "TIME LIMIT" IS TWICE THE "TIME ALLOWED".

(c) FAULTS FOR TIME:—FOR EVERY SECOND OR PART OF A SECOND EXCEEDING THE "TIME ALLOWED" 1 FAULT. EXCEEDING THE "TIME LIMIT". ELIMINATED.

JUMPING-OFF:

At the discretion of the Stewards, the system of jumping-off for first place, shall be either successive or decided by time.

Ties for lower awards not taking part in the jump-off will divide the prize-money.

EXCEPTIONS TO THIS RULE WILL BE CLEARLY STATED IN THE CONDITIONS OF THE EVENT CONCERNED.

GROUP A

Competition in classes in this group is open only to horses whose past performances, in the opinion of the committee, warrant their inclusion in the group.

Horses graded "A" may not compete in groups "B" and "C", but they may compete in groups "E" and "F".

CLASS

229. *THE "MAPLES" JUMPING CONTEST.

SPECIAL PRIZES, £80 (of which £65 is presented by MAPLES, FURNITURE AND PIANO WAREHOUSEMEN). First prize, £50; Second prize, £20; Third prize, £6; Fourth prize, £4. Entry fee, £1/10/-; R.A.S. of V. Members, £1.

For horses and galloways over 14.2 hands. To be tried over such obstacles as the Council may decide. Specified rate 382 yards per minute.

TABLE "A"

22	K. & M. Bacon, BENDIGO, br, aged.
1	B. O'Connor, ASSIZ, br.
13	N. E. Fear & R. Richardson, UPRIGHT, br, aged.
16	T. J. Dwyer, OCEAN FOAM, gr, 11 years.
11	R. W. Hyem, CORONATION, ch, 10 years.
12	John Fahey, BONVALE, blk, 9 years.
24	B. O'Connor, PILGRIM, b.
25	Garnet Wood, FALSTAFF, b, 10 years.
2	B. O'Connor, MANRICA, br.
4	Colin R. Kelly, POLAR BAY, b, 15 years.
5	N. E. Fear, SPECULATION, b, aged.
6	E. F. Barker, JODY, gr, aged.
7	John Kelly, SISTER, b.
4-8	Colin R. Kelly, ALFRED P. DOOLITTLE, b, 7 years.
23	K. & M. Bacon, KIMBERLEY, br, aged.
9	Misses Pearson, Williamson & Mr. A. F. Jacobs, RED KING, ch, aged.
15	M. & J. Donaldson, RANFURLIE, blk, aged.
2-3	Mrs. K. Moss, OUR CHIEF, br, aged.
18	P. Cayley, BENCUBBIN, br, 12 years.
3-14	N. E. Fear, BRANDY, ch, aged.
19	Miss Bridget A. Macintyre, LOOKOUT, br, 13 years.
20	Michael Noonan, PAGE BOY, b, aged.
21	Miss Marjorie Coombs, WHISPER, ch, aged.
10	Mesdames M. L. Kelly & K. Richardson, SPINNER, ch.
1-17	M. & E. Coombs, PLEASURE, gr, aged.

CLASS

230. *THE "MYER EMPORIUM" JUMPING CONTEST.

SPECIAL PRIZES, £80 (presented by THE MYER EMPORIUM LTD., 314 BOURKE STREET, MELBOURNE).—First prize, £50; Second prize, £20; Third prize, £6; Fourth prize, £4. Entry fee, £1/10/-; R.A.S. of V. Members, £1.

For horses and galloways over 14.2 hands. To be tried over such obstacles as the Council may decide. Specified rate 382 yards per minute.

TABLE "A"

20	Michael Noonan, PAGE BOY, b, aged.
13	N. E. Fear & R. Richardson, UPRIGHT, br, aged.
19	Miss Bridget A. Macintyre, LOOKOUT, br, 13 years.
2-17	M. & E. Coombs, PLEASURE, gr, aged.
1	B. O'Connor, ASSIZ, br.
14	N. E. Fear, BRANDY, ch, aged.
25	Garnet Wood, FALSTAFF, b, 10 years.
11	R. W. Hyem, CORONATION, ch, 10 years.
2-22	K. & M. Bacon, KIMBERLEY, br, aged.
2-9	Misses Pearson, Williamson & Mr. A. F. Jacobs, RED KING, ch, aged.
6	E. F. Barker, JODY, gr, aged.
21	Miss Marjorie Coombs, WHISPER, ch, aged.
1-16	T. J. Dwyer, OCEAN FOAM, gr, 11 years.
15	M. & J. Donaldson, RANFURLIE, blk, aged.
2	B. O'Connor, MANRICA, br.
7	John Kelly, SISTER, b.
4	Colin R. Kelly, POLAR BAY, b, 15 years.
22	K. & M. Bacon, BENDIGO, br, aged.
18	P. Cayley, BENCUBBIN, br, 12 years.
3	Mrs. K. Moss, OUR CHIEF, br, aged.
12	John Fahey, BONVALE, blk, 9 years.
8	Colin R. Kelly, ALFRED P. DOOLITTLE, b, 7 years.
10	Mesdames M. L. Kelly & K. Richardson, SPINNER, ch.
5	N. E. Fear, SPECULATION, b, aged.
23	B. O'Connor, PILGRIM, b.

CLASS

231. *THE "CARLTON & UNITED BREWERIES" JUMPING CONTEST.

SPECIAL PRIZES, £80 (of which £65 is presented by THE CARLTON & UNITED BREWERIES LTD., 16 BOUVERIE ST., CARLTON).—First prize, £50; Second prize, £20; Third prize, £6; Fourth prize, £4. Entry fee, £1/10/-; R.A.S. of V. Members, £1.

For horses and galloways over 14.2 hands. To be tried over such obstacles as the Council may decide. Specified rate, 382 yards per minute.

TABLE "A"

8	Colin R. Kelly, ALFRED P. DOOLITTLE, b, 7 years.
15	M. & J. Donaldson, RANFURLIE, blk, aged.
5	N. E. Fear, SPECULATION, b, aged.
6	E. F. Barker, JODY, gr, aged.
=4-23	K. & M. Bacon, KIMBERLEY, br, aged.
7	John Kelly, SISTER, b.
1-20	Michael Noonan, PAGE BOY, b, aged.
14	N. E. Fear, BRANDY, ch, aged.
=4-10	Mesdames M. L. Kelly & K. Richardson, SPINNER, ch.
=4-12	John Fahey, BONVALE, blk, 9 years.
=4-7	Mrs. K. Moss, OUR CHIEF, br, aged.
=4-17	M. & E. Coombs, PLEASURE, gr, aged.
24	B. O'Connor, PILGRIM, b.
21	Miss Marjorie Coombs, WHISPER, ch, aged.
9	Misses Pearson, Williamson & Mr. A. F. Jacobs, RED KING, ch, aged.
4	Colin R. Kelly, POLAR BAY, b, 15 years.
2-18	P. Cayley, BENCUBBIN, br, 12 years.
22	K. & M. Bacon, BENDIGO, br, aged.
=4-13	N. E. Fear & R. Richardson, UPRIGHT, br, aged.
2	B. O'Connor, MANRICA, br.
3-16	T. J. Dwyer, OCEAN FOAM, gr, 11 years.
19	Miss Bridget A. Macintyre, LOOKOUT, br, 13 years.
25	Garnet Wood, FALSTAFF, b, 10 years.
11	R. W. Hyem, CORONATION, ch, 10 years.
1	B. O'Connor, ASSIZ, br.

232. *THE "B.F.E." JUMPING CONTEST.

SPECIAL PRIZES, £65 (presented by BRITISH FARM EQUIPMENT PTY. LTD., 568-576 ELIZABETH STREET, MELBOURNE. Phone FJ 0221).—First prize, £40; Second prize, £15; Third prize, £6; Fourth prize, £4. Entry fee, £1/10/-; R.A.S. of V. Members, £1.

For horses and galloways over 14.2 hands. To be tried over such obstacles as the Council may decide. Specified rate, 436 yards per minute.

TABLE "A"

14	N. E. Fear, BRANDY, ch, aged.
=3-1	B. O'Connor, ASSIZ, br.
17	M. & E. Coombs, PLEASURE, gr, aged.
23	K. & M. Bacon, KIMBERLEY, br, aged.
10	Mesdames M. L. Kelly & K. Richardson, SPINNER, ch.
14	T. J. Dwyer, OCEAN FOAM, gr, 11 years.
1-11	R. W. Hyem, CORONATION, ch, 10 years.
=3-12	John Fahey, BONVALE, blk, 9 years.
18	P. Cayley, BENCUBBIN, br, 12 years.
4	Colin R. Kelly, POLAR BAY, b, 15 years.
2	B. O'Connor, MANRICA, br.
20	Michael Noonan, PAGE BOY, b, aged.
7	John Kelly, SISTER, b.
2-25	Garnet Wood, FALSTAFF, b, 10 years.
9	Misses Pearson, Williamson & Mr. A. F. Jacobs, RED KING, ch, aged.
15	M. & J. Donaldson, RANFURLIE, blk, aged.
24	B. O'Connor, PILGRIM, b.
19	Miss Bridget A. Macintyre, LOOKOUT, br, 13 years.

8	Colin R. Kelly, ALFRED P. DOOLITTLE, b, 7 years.
6	E. F. Barker, JODY, gr, aged.
5	N. E. Fear, SPECULATION, b, aged.
21	Miss Marjorie Coombs, WHISPER, ch, aged.
3	Mrs. K. Moss, OUR CHIEF, br, aged.
22	K. & M. Bacon, BENDIGO, br, aged.
13	N. E. Fear & R. Richardson, UPRIGHT, br, aged.

CLASS

233. *THE AGE" PUISSANCE JUMPING CONTEST.

SPECIAL PRIZES, £80 (of which £65 is presented by DAVID SYME & CO. LTD., 231 COLLINS STREET, MELBOURNE).—First prize, £50; Second prize, £20; Third prize, £6; Fourth prize, £4. Entry fees, £1/10/-; R.A.S. of V. Members, £1.

For horses and galloways over 14.2 hands.

Conditions.

To be tried over such course as the Council may decide. Contestants who jump the course without faults will be required to jump off over a reduced number of enlarged obstacles. Contestants who are still without faults will jump off over two or three enlarged obstacles, AND WILL CONTINUE TO JUMP OFF, OVER TWO PROGRESSIVELY ENLARGED OBSTACLES, UNTIL A DECISION IS REACHED. The speed will be 328 yards per minute.

TABLE "A"

1	B. O'Connor, ASSIZ, br.
4	Colin R. Kelly, POLAR BAY, b, 15 years.
17	M. & E. Coombs, PLEASURE, gr, aged.
12	John Fahey, BONVALE, blk, 9 years.
25	Garnet Wood, FALSTAFF, b, 10 years.
20	Michael Noonan, PAGE BOY, b, aged.
10	Mesdames M. L. Kelly & K. Richardson, SPINNER, ch.
16	T. J. Dwyer, OCEAN FOAM, gr, 11 years.
13	N. E. Fear & R. Richardson, UPRIGHT, br, aged.
19	Miss Bridget A. Macintyre, LOOKOUT, br, 13 years.
4	E. F. Barker, JODY, gr, aged.
1-23	K. & M. Bacon, KIMBERLEY, br, aged.
=4-21	Miss Marjorie Coombs, WHISPER, ch, aged.
9	Misses Pearson, Williamson & Mr. A. F. Jacobs, RED KING, ch, aged.
22	K. & M. Bacon, BENDIGO, br, aged.
7	John Kelly, SISTER, b.
2	B. O'Connor, MANRICA, br.
2-3	Mrs. K. Moss, OUR CHIEF, br, aged.
8	Colin R. Kelly, ALFRED P. DOOLITTLE, b, 7 years.
=4-15	M. & J. Donaldson, RANFURLIE, blk, aged.
14	N. E. Fear, BRANDY, ch, aged.
18	P. Cayley, BENCUBBIN, br, 12 years.
11	R. W. Hyem, CORONATION, ch, 10 years.

GROUP B

Competition in classes in this group is open only to horses whose past performances, in the opinion of the Committee, indicate that they are not up to the standard of group "A".

Horses graded "B" may not compete in groups "A" and "C", but they may compete in groups "E" and "F".

CLASS

234. *THE "ORIENTAL HOTEL" JUMPING CONTEST.

SPECIAL PRIZES, £65 (of which £35 is presented by THE ORIENTAL HOTEL, 41 COLLINS STREET, MELBOURNE).—First prize, £40; Second prize, £15; Third prize, £6; Fourth prize, £4. Entry fee, £1/10/-; R.A.S. of V. Members, £1.

For horses and galloways over 14.2 hands. To be tried over such obstacles as the Council may decide. Specified rate 382 yards per minute.

TABLE "A"

43	J. & L. Slavin, ROBIN ADAIR, b, 7 years.
34	John Kelly, GLENARVON, br, aged.
48	Miss T. Harris, BLUE MIST, gr, aged.
60	J. Cullen, BENEVIS, br.
56	D. J. Green, BEL ANGE, br, 10 years.
57	P. Bergin, MOOMBA LADY, gr, 9 years.
54	Tony McCormick, DISCUTIDO, ch, 7 years.
50	H. E. Rundle, CHINDIT, gr, aged.
37	Mrs. Gwen M. Moore, ALBERTA, b, aged.
33	H. & K. Foletta, TENACITY, gr, 13 years.
31	K. & M. Bacon, SUNNY, ch, aged.
30	W. Janssens, ARROW, ch.
29	Kiddlewick Pony Stud, NEVER MIND, ch, 6 years.
44	Mrs. K. McIver, BONANZA, blk, 9 years.
36	Miss J. B. Ritchie, SAILOR, ch, 6 years.
42	Miss Bridget A. Macintyre, DRIFT, b, 8 years.
41	R. W. Hyem, BANOON, br, 9 years.
38	Mrs. J. Eadon, CAROUSEL, ch, aged.
39	N. J. Lavis, MIRRABOOKA, br, 9 years.
52	L. & N. Stray, RICHARD, br, 7 years.
28	J. & L. Slavin, MURMUR, ch, 4 years.
49	Miss M. Littlechild, DAVINO, br.
35	Mrs. K. Moss, ROCKET, b, aged.
47	J. A. M. Brodribb, AFTER THOUGHT, b, 8 years.
40	N. J. Lavis, BENALONG, ch, 11 years.
58	P. V. Corr, ROYAL, b, 9 years.
46	Mrs. Norma McDonald, TRAVELLER, b, 9 years.
55	Miss C. Cochrane, RAINBOW, b, aged.
61	Garnet Wood, ROUNDABOUT, b, 9 years.
45	R. A. Porter, WEE ROBBIE, b, 9 years.
51	M. & W. Roycroft, ELDORADO, ch, 7 years.
53	Peter A. Winton, BRAHMIN, ch, 8 years.
27	Mrs. M. L. Kelly, SUNRISE, b, 10 years.
32	K. & M. Bacon, MR. SMITH, blk, aged.
26	M. & J. Donaldson, DING DONG, skew, aged.
59	P. Cayley, DONALD, cr, 6 years.

235. *THE "GENERAL MOTORS-HOLDEN'S" JUMPING CONTEST.

SPECIAL PRIZES, £65 (of which £50 is presented by GENERAL MOTORS-HOLDENS LTD., FISHERMAN'S BEND, PORT MELBOURNE, S.C.7).—First prize, £40; Second prize, £15; Third prize, £6; Fourth prize, £4. Entry fee, £1/10/-; R.A.S. of V. Members, £1.

For horses and galloways over 14.2 hands. To be tried over such obstacles as the Council may decide.

Specified rate, 382 yards per minute.

TABLE "A"

3-53	Peter A. Winton, BRAHMIN, ch, 8 years.
43	J. & L. Slavin, ROBIN ADAIR, b, 7 years.
45	R. A. Porter, WEE ROBBIE, b, 9 years.
2-42	Miss Bridget A. Macintyre, DRIFT, b, 8 years.
41	R. W. Hyem, BANOON, br, 9 years.
32	K. & M. Bacon, MR. SMITH, blk, aged.
37	Mrs. Gwen M. Moore, ALBERTA, b, aged.
35	Mrs. K. Moss, ROCKET, b, aged.
56	D. J. Green, BEL ANGE, br, 10 years.
33	H. & K. Foletta, TENACITY, gr, 13 years.
29	Kiddlewick Pony Stud, NEVER MIND, ch, 6 years.

27	Mrs. M. L. Kelly, SUNRISE, b, 10 years.
46	Mrs. Norma McDonald, TRAVELLER, b, 9 years.
52	L. & N. Stray, RICHARD, br, 7 years.
39	N. J. Lavis, MIRRABOOKA, br, 9 years.
61	Garnet Wood, ROUNDABOUT, b, 9 years.
59	P. Cayley, DONALD, cr, 6 years.
51	M. & W. Roycroft, ELDORADO, ch, 7 years.
31	K. & M. Bacon, SUNNY, ch, aged.
38	Mrs. J. Eadon, CAROUSEL, ch, aged.
30	W. Janssens, ARROW, ch.
28	J. & L. Slavin, MURMUR, ch, 4 years.
47	J. A. M. Brodribb, AFTER THOUGHT, b, 8 years.
40	N. J. Lavis, BENALONG, ch, 11 years.
57	P. Bergin, MOOMBA LADY, gr, 9 years.
1-34	John Kelly, GLENARVON, br, aged.
26	M. & J. Donaldson, DING DONG, skew, aged.
60	J. Cullen, BENEVIS, br.
4-44	Mrs. K. McIver, BONANZA, blk, 9 years.
36	Miss J. B. Ritchie, SAILOR, ch, 6 years.
55	Miss C. Cochrane, RAINBOW, b, aged.
54	Tony McCormick, DISCUTIDO, ch, 7 years.
49	Miss M. Littlechild, DAVINO, br.
50	H. E. Rundle, CHINDIT, gr, aged.
48	Miss T. Harris, BLUE MIST, gr, aged.
58	P. V. Corr, ROYAL, b, 9 years.

CLASS

236. *THE "K. G. LUKE GROUP INDUSTRIES" JUMPING CONTEST.

SPECIAL PRIZES, £50 (presented by K. G. LUKE GROUP INDUSTRIES, 30 QUEENS PARADE, NORTH FITZROY).—First prize, £30; Second prize, £12; Third prize, £5; Fourth prize, £3. Entry fee, £1/10/-; R.A.S. of V. Members, £1.

For horses and galloways over 14.2 hands. To be tried over such obstacles as the Council may decide. Specified rate, 436 yards per minute.

TABLE "A"

27	Mrs. M. L. Kelly, SUNRISE, b, 10 years.
33	H. & K. Foletta, TENACITY, gr, 13 years.
60	J. Cullen, BENEVIS, br.
1-53	Peter A. Winton, BRAHMIN, ch, 8 years.
4-40	W. Janssens, ARROW, ch.
52	L. & N. Stray, RICHARD, br, 7 years.
34	John Kelly, GLENARVON, br, aged.
28	J. & L. Slavin, MURMUR, ch, 4 years.
29	Kiddlewick Pony Stud, NEVER MIND, ch, 6 years.
55	Miss C. Cochrane, RAINBOW, b, aged.
31	K. & M. Bacon, SUNNY, ch, aged.
4-59	P. Cayley, DONALD, cr, 6 years.
50	H. E. Rundle, CHINDIT, gr, aged.
2-40	N. J. Lavis, BENALONG, ch, 11 years.
37	Mrs. Gwen M. Moore, ALBERTA, b, aged.
58	P. V. Corr, ROYAL, b, 9 years.
3-47	J. A. M. Brodribb, AFTER THOUGHT, b, 8 years.
4-51	M. & W. Roycroft, ELDORADO, ch, 7 years.
3-36	Miss J. B. Ritchie, SAILOR, ch, 6 years.
4-39	N. J. Lavis, MIRRABOOKA, br, 9 years.
41	R. W. Hyem, BANOON, br, 9 years.
42	Miss Bridget A. Macintyre, DRIFT, b, 8 years.
38	Mrs. J. Eadon, CAROUSEL, ch, aged.
45	R. A. Porter, WEE ROBBIE, b, 9 years.
35	Mrs. K. Moss, ROCKET, b, aged.
44	Mrs. K. McIver, BONANZA, blk, 9 years.
46	Mrs. Norma McDonald, TRAVELLER, b, 9 years.
32	K. & M. Bacon, MR. SMITH, blk, aged.
26	M. & J. Donaldson, DING DONG, skew, aged.
49	Miss M. Littlechild, DAVINO, br.
57	P. Bergin, MOOMBA LADY, gr, 9 years.
61	Garnet Wood, ROUNDABOUT, b, 9 years.
56	D. J. Green, BEL ANGE, br, 10 years.
54	Tony McCormick, DISCUTIDO, ch, 7 years.
48	Miss T. Harris, BLUE MIST, gr, aged.
43	J. & L. Slavin, ROBIN ADAIR, b, 7 years.

CLASS

237. *THE "NATIONAL BANK" PUISSANCE JUMPING CONTEST.

SPECIAL PRIZES, £65 (presented by THE NATIONAL BANK OF AUSTRALASIA LTD., 271 COLLINS STREET, MELBOURNE).—First prize, £40; Second prize, £15; Third prize, £6; Fourth prize, £4. Entry fee, £1/10/-; R.A.S. of V. Members, £1.

For horses and galloways over 14.2 hands.

CONDITIONS

To be tried over such course as the Council may decide. Contestants who jump the course without faults will be required to jump off over a reduced number of enlarged obstacles. Contestants who are still without faults will jump off over two or three enlarged obstacles, AND WILL CONTINUE TO JUMP OFF, OVER TWO PROGRESSIVELY ENLARGED OBSTACLES UNTIL A DECISION IS REACHED. The speed will be 328 yards per minute.

TABLE "A"

32	K. & M. Bacon, MR. SMITH, blk, aged.
39	N. J. Lavis, MIRRABOOKA, br, 9 years.
33	H. & K. Foletta, TENACITY, gr, 13 years.
29	Kiddlewick Pony Stud, NEVER MIND, ch, 6 years.
1-34	John Kelly, GLENARVON, br, aged.
36	Miss J. B. Ritchie, SAILOR, ch, 6 years.
37	Mrs. Gwen M. Moore, ALBERTA, b, aged.
61	Garnet Wood, ROUNDABOUT, b, 9 years.
=4-59	P. Cayley, DONALD, cr, 6 years.
31	K. & M. Bacon, SUNNY, ch, aged.
54	Tony McCormick, DISCUTIDO, ch, 7 years.
27	Mrs. M. L. Kelly, SUNRISE, b, 19 years.
=4-38	Mrs. J. Eadon, CAROUSEL, ch, aged.
35	Mrs. K. Moss, ROCKET, b, aged.
=4-28	J. & L. Slavin, MURMUR, ch, 4 years.
26	M. & J. Donaldson, DING DONG, skew, aged.
60	J. Cullen, BENEVIS, br.
56	D. J. Green, BEL ANGE, br, 10 years.
=2-53	Peter A. Winton, BRAHMIN, ch, 8 years.
41	R. W. Hyem, BANGON, br, 9 years.
=2-40	N. J. Lavis, BENALONG, ch, 11 years.
=4-58	P. V. Carr, ROYAL, b, 9 years.
57	P. Bergin, MOOMBA LADY, gr, 9 years.
42	Miss Bridget A. Macintyre, DRIFT, b, 8 years.
50	H. E. Rundle, CHINDIT, gr, aged.
44	Mrs. K. McIver, BONANZA, blk, 9 years.
55	Miss C. Cochrane, RAINBOW, b, aged.
45	R. A. Porter, WEE ROBBIE, b, 9 years.
=4-46	Mrs. Norma McDonald, TRAVELLER, b, 9 years.
49	Miss M. Littlechild, DAVINO, br.
43	J. & L. Slavin, ROBIN ADAIR, b, 7 years.
48	Miss T. Harris, BLUE MIST, gr, aged.
51	M. & W. Roycroft, ELDOURO, ch, 7 years.
47	J. A. M. Brodribb, AFTER THOUGHT, b, 8 years.

GROUP C

Competition in classes in this group is open only to ponies or galloways, not over 14 hands 2 inches, whose past performances, in the opinion of the committee, warrant their inclusion in the group.

Riders must be 12 years of age and under 17 years of age on the first day of the Show. Ponies or galloways graded "C" may not compete in groups "A", "B" and "E", but they may compete in group "F".

CLASS

238. *THE "DEFENDER GROUP" JUMPING CONTEST.

SPECIAL PRIZES, £40 (presented by DEFENDER CO., MANUFACTURERS OF SLUG AND SNAIL KILLER, 398 PACIFIC HIGHWAY, LANE COVE, SYDNEY, N.S.W.). First prize, £25; Second prize, £10; Third prize, £5. For ponies or galloways not exceeding 14 hands 2 inches. (Measurer's certificate to be produced to steward before commencement.) Entry fee, £1/10/-; R.A.S. of V. Members, £1.

Riders must be 12 years of age and under 17 years of age on the first day of the Show.

To be tried over such obstacles as the Council may decide. Specified rate 382 yards per minute.

JUMPING OFF: At the discretion of the Stewards, three jump-offs may be conducted to determine the winner, and if an equality of faults still exists in the case of two or more competitors, then those concerned will share the first prize. Ties for lower awards will divide the prize money concerned. Under no circumstances will time be the deciding factor in the final classification.

TABLE "A"

75	J. H. Daly, GARRY LYNN, cr, aged.
83	Barry Roycroft, TEX, skew, 10 years.
62	Miss Shelagh Nott, PINTO PETE, skew, 6 years.
71	Miss Sheryl Gardner, GOLDEN SHEBA, ch, 7 years.
73	John Ford, PLAYBOY, b, aged.
81	R. Richardson, SHADOW, wh, aged.
78	P. Bergin, COLLEEN, skew, 9 years.
79	K. & M. Bacon, BOBBY BRUCE, b, aged.
2-69	Kiddlewick Pony Stud, RIVERMEADE SCOTCH LASS, b, aged.
76	M. & J. Donaldson, MELODY, blk, aged.
74	H. & K. Foletta, TANIA, gr, 10 years.
65	W. G. Francis, SKYLINE, skew, 10 years.
72	Mrs. J. A. Grant, GIRRAHWEEN FOGGY DEW, gr, 9 years.
70	S. L. Henderson, FROSTY, gr, 7 years.
3-68	W. & H. Patten, BUSTER, b, 7 years.
66	John Daffy, FIREFLY, skew, aged.
1-82	Wayne Roycroft, CINDY, ch, 9 years.
84	N. & J. Williamson, SUNGLO, cr, aged.
63	M. & E. McIntyre, RANGER, ch, aged.
85	Miss Olive Elliott, PETER PAN, ch, 5 years.
67	John Anderson, KEN, ch, aged.
64	H. & K. Foletta, NOBILITY, b, 5 years.
77	John Daffy, YEHUDI, pie, aged.
80	K. & M. Bacon, BOBS, gr, aged.

CLASS

239. *THE "DENCRAFT" JUMPING CONTEST.

SPECIAL PRIZES, £40 (presented by DENNIS-TON AND CO. PTY. LTD., 95 FLINDERS LANE, MELBOURNE, MANUFACTURERS OF THE FAMOUS "DENCRAFT" CLOTHING).—First prize, £25; Second prize, £10; Third prize, £5. Entry fee, £1/10/-; R.A.S. of V. Members, £1. For ponies and galloways not over 14.2 hands. (Measurer's certificate to be produced to the steward before commencement.)

Riders must be 12 years of age and under 17 years of age on the first day of the Show.

To be tried over such obstacles as the council may decide. Specified rate 382 yards per minute.

JUMPING OFF: At the discretion of the Stewards, three jump-offs may be conducted to determine the winner, and if an equality of faults still exists in the case of two or more competitors, then those concerned will share the first prize. Ties for lower awards will divide the prize money concerned. Under no circumstances will time be the deciding factor in the final classification.

TABLE "A"

73	John Ford, PLAYBOY, b, aged.
1-82	Wayne Roycroft, CINDY, ch, 9 years.
79	K. & M. Bacon, BOBBY BRUCE, b, aged.
81	R. Richardson, SHADOW, wh, aged.
69	Kiddlewick Pony Stud, RIVERMEADE SCOTCH LASS, b, aged.
78	P. Bergin, COLLEEN, skew, 9 years.
68	W. & R. Patten, BUSTER, b, 7 years.
66	John Daffy, FIREFLY, skew, aged.
65	W. G. Francis, SKYLINE, skew, 10 years.
70	S. L. Henderson, FROSTY, gr, 7 years.
83	Barry Roycroft, TEX, skew, 10 years.
63	M. & F. McIntyre, RANGER, ch, aged.
77	John Daffy, YEHUDI, pie, aged.
76	M. & J. Donaldson, MELODY, blk, aged.
74	H. & K. Foletta, TANIA, gr, 10 years.
72	Mrs. J. A. Grant, GIRRAHWEEN FOGGY DEW, gr, 9 years.
80	K. & M. Bacon, BOBS, gr, aged.
71	Miss Sheryl Gardner, GOLDEN SHEBA, ch, 7 years.
67	John Anderson, KEN, ch, aged.
64	H. & K. Foletta, NOBILITY, b, 5 years.
3-85	Miss Olive Elliott, PETER PAN, ch, 5 years.
62	Miss Shelagh Nott, PINTO PETE, skew, 6 years.
2-84	N. & J. Williamson, SUNGLO, cr, aged.
75	J. H. Daly, GARRY LYNN, cr, aged.

240. *THE "ALEX MORRISON" JUMPING CONTEST.

SPECIAL PRIZES £40 (presented by ALEX MORRISON, HARNESSMAKER AND SADDLER, 420 BOURKE STREET, MELBOURNE). First prize, £25; Second prize, £10; Third prize, £5. Entry fee, £1/10/-; R.A.S. of V. Members, £1. For ponies and galloways not over 14.2 hands. (Measurer's certificate to be produced to the steward before commencement.)

Riders must be 12 years of age and under 17 years of age on the first day of the Show.

To be tried over such obstacles as the Council may decide.

Specified rate, 382 yards per minute.

JUMPING OFF: At the discretion of the Stewards, three jump-offs may be conducted to determine the winner, and if an equality of faults still exists in the case of two or more competitors, then those concerned will share the first prize. Ties for lower awards will divide the prize money concerned. Under no circumstances will time be the deciding factor in the final classification.

TABLE "A"

78	P. Bergin, COLLEEN, skew, 9 years.
71	Miss Sheryl Gardner, GOLDEN SHEBA, ch, 7 years.
76	M. & J. Donaldson, MELODY, blk, aged.
75	J. H. Daly, GARRY LYNN, cr, aged.
74	H. & K. Foletta, TANIA, gr, 10 years.
77	John Daffy, YEHUDI, pie, aged.
80	K. & M. Bacon, BOBS, gr, aged.
70	S. L. Henderson, FROSTY, gr, 7 years.
73	John Ford, PLAYBOY, b, aged.
68	W. & R. Patten, BUSTER, b, 7 years.
67	John Anderson, KEN, ch, aged.
65	W. G. Francis, SKYLINE, skew, 10 years.
2-79	K. & M. Bacon, BOBBY BRUCE, b, aged.
82	Wayne Roycroft, CINDY, ch, 9 years.
2-72	Mrs. J. A. Grant, GIRRAHWEEN FOGGY DEW, gr, 9 years.
69	Kiddlewick Pony Stud, RIVERMEADE SCOTCH LASS, b, aged.
81	R. Richardson, SHADOW, wh, aged.
1-85	Miss Olive Elliott, PETER PAN, ch, 5 years.
83	Barry Roycroft, TEX, skew, 10 years.
64	H. & K. Foletta, NOBILITY, b, 5 years.
84	N. & J. Williamson, SUNGLO, cr, aged.
63	M. & F. McIntyre, RANGER, ch, aged.
62	Miss Shelagh Nott, PINTO PETE, skew, 6 years.
66	John Daffy, FIREFLY, skew, aged.

GROUP D

CLASSES NOT NOW PROVIDED.

GROUP E

Competition in the classes in this group is open only to horses which have qualified in accordance with the undermentioned conditions.

Horses in this group may also compete in groups "A" or "B", in accordance with their gradings and in group "F".

A Special Prize of £20 shall be awarded to the Most Successful Hunt Club on the basis of 5 points for 1st, 4 for 2nd, 3 for 3rd and 2 for 4th, in Classes 241, 242 and 243.

CONDITIONS FOR QUALIFICATION OF HORSES AND RIDERS

1. The Master or Acting Master or Deputy Master for the day of any recognised Hunt Club shall be the only person

entitled to issue certificate of qualification for horses. Certificates shall be issued only in respect to hunts advertised or announced in the public press prior to time of meets. The certificate must be produced for inspection by the Steward before the competitor will be permitted to start.

2. To claim qualification, a horse must be the bona fide property of a fully paid up member of a recognised Hunt Club, and must be ridden by only those qualified to ride under the rules of Victorian Associated Hunt Clubs, except in the teams event, in which paid servants of the Hunt Club may ride. (Riders may ride for one club only.)

3. The recognised Hunt Clubs shall consist of the following, viz.—Melbourne, Findon, Oaklands and Yarra Glen and Lilydale with power to include any duly constituted Hunt Club.

METHOD OF ENTRY IN CLASSES 242 AND 243.

The nominations of horses for competition in Classes 242 and 243 shall be made by the Masters of the Hunt Clubs.

Entries lodged by individual members will not be accepted.

The nominations should be forwarded by the Master to the Secretary, Royal Agricultural Society of Victoria, Show Grounds, Ascot Vale, W.2, by 2nd September, 1961.

A maximum of eight horses may be nominated by the Master of each Club.

CLASS

241. *THE "FOYS" HUNT CLUB TEAMS JUMPING CONTEST.

SPECIAL PRIZES, £50 (presented by FOY & GIBSON (STORES) PTY. LIMITED, CITY STORE, BOURKE STREET, AND AT COLLINGWOOD AND PRAHRAN).—First prize, £30; Second prize, £12; Third prize, £5; Fourth prize, £3. For teams of three horses which have hunted six times during the 1961 season over such obstacles as the Council may decide. One horse to complete a circuit of the course, then to be joined by another and complete a circuit in pairs, and all three horses to jump abreast for the third and final circuit. Team to compete in the livery of the Hunt Club represented and general appearance and turnout will be considered. Entries in this Class will be received only from recognised Hunt Clubs and are restricted to not more than THREE teams per Club.

Judging will be on points which will be allotted on the following basis:—

	Points
Costume and appointments	25
Horses (similarity of type, conformation and general excellence of team	25
Performance over fences	50

TOTAL 100

All teams must parade prior to the event under the direction of the Arena Officials. Entry fee, £1 per team.

Conditions for qualifications of horses and riders are printed on the preceding page.

4-86	Findon Harriers Hunt Club, No. 1 Team.
87	Findon Harriers Hunt Club, No. 2 Team.
88	Findon Harriers Hunt Club, No. 3 Team.
3-89	Melbourne Hunt Club, No. 1 Team.
90	Melbourne Hunt Club, No. 2 Team.
91	Melbourne Hunt Club, No. 3 Team.
92	Midland Hunt Club of Tasmania.
93	Murray Valley Hunt Club.
1-94	Oaklands Hunt Club, No. 1 Team.
95	Oaklands Hunt Club, No. 2 Team.
96	Oaklands Hunt Club, No. 3 Team.
97	Sydney Hunt Club.
2-98	Yarra Glen & Lilydale Hunt Club, No. 1 Team.
99	Yarra Glen & Lilydale Hunt Club, No. 2 Team.
100	Yarra Glen & Lilydale Hunt Club, No. 3 Team.

CLASS

242. *THE QUALIFIED HUNTERS' PLATE.

5-143	N. E. Fear, SPECULATION.
149	A. Yann, AIRMOON.
56	D. J. Green, BEL ANGE, br, 10 years.
47	J. A. M. Brodribb, AFTER THOUGHT.
144	Mrs. F. Selman, BROWNLOCK.
50	H. E. Rundle, CHINDIT.
140	Miss E. Purton, SOUTH WIND.
1-115	B. O'Connor, MANRICA, br.
115	W. H. Barrow, SHOEMAKER.
114	Miss Gay Adams, JASPER.
127	Miss Yvonne Lewis, MR. X.
141	Miss Elizabeth Reed, RANEE.
146	Miss P. Southby, HARKAWAY.
116	K. Batten, MOOMBA.
130	A. McClements, KING.
2-121	D. Faulkner, BLUEY.
49	Miss M. Littlechild, DAVINO.
139	J. Patten, RONALD.
147	J. M. Trewin, CRUSADER.
117	Mrs. A. C. Benn, BOODLE, b, 8 years.
125	M. Herman, DELPHIC.
138	Miss Janet Parbury, DOVER LAD.
4-142	Miss Elizabeth Reed & D. M. Boyle, LEAL.
145	I. Snedden, COCOA.
61	Garnet Wood, ROUNDABOUT, b, 9 years.
133	Noel Mason, PEGGY O'NEILL.
128	F. J. Lithgow, STARLIGHT.
128	T. Lloyd, BLAMEY.
122	D. J. Green, BEL AMI, br, 1957.
132	Miss Dianne McLaurin, BAY JET, b, 8 years.
3-124	Mrs. Thelma Harris, GOTHIC.
120	Mrs. S. G. Bull, MATELOT.
126	M. A. Jones, TRAFALGAR SQUARE.
134	Edin Milward, SKYE.
4-135	Miss M. Milward, QUICKSILVER.
136	Miss S. Morgan, KING OF THE CREEK, br, 1955.
118	Miss J. Branigan, FINLARIG.
148	A. Wren, GAY WREN.
25	Garnet Wood, FALSTAFF, b, 10 years.
137	Miss Shelagh Nott, GINGER MEGGS, ch, aged.
48	Miss Thelma Harris, BLUE MIST.
143	Miss Joan Richardson, NICKY.
131	A. McIntosh, BRIGADOON.

During the 1961 season are eligible to compete. (A Master's Certificate to that

CLASS

239. *THE "DENCRAFT" JUMPING CONTEST.

SPECIAL PRIZES, £40 (presented by DENNIS-TON AND CO. PTY. LTD., 95 FLINDERS LANE, MELBOURNE, MANUFACTURERS OF THE FAMOUS "DENCRAFT" CLOTHING).—First prize, £25; Second prize, £10; Third prize, £5. Entry fee, £1/10/-; R.A.S. of V. Members, £1. For ponies and galloways not over 14.2 hands. (Measurer's certificate to be produced to the steward before commencement.)

Riders must be 12 years of age and under 17 years of age on the first day of the Show.

To be tried over such obstacles as the council may decide. Specified rate 382 yards per minute.

JUMPING OFF: At the discretion of the Stewards, three jump-offs may be conducted to determine the winner, and if an equality of faults still exists in the case of two or more competitors, then those concerned will share the first prize. Ties for lower awards will divide the prize money concerned. Under no circumstances will time be the deciding factor in the final classification.

TABLE "A"

73	John Ford, PLAYBOY, b, aged.
82	Wayne Roycroft, CINDY, ch, 9 years.
79	K. & M. Bacon, BOBBY BRUCE, b, aged.
81	R. Richardson, SHADOW, wh, aged.
69	Kiddlewick Pony Stud, RIVERMEADE SCOTCH LASS, b, aged.
78	P. Bergin, COLLEEN, skew, 9 years.
68	W. & R. Patten, BUSTER, b, 7 years.
66	John Daffy, FIREFLY, skew, aged.
65	W. G. Francis, SKYLINE, skew, 10 years.
70	S. L. Henderson, FROSTY, gr, 7 years.
83	Barry Roycroft, TEX, skew, 10 years.
63	M. & F. McIntyre, RANGER, ch, aged.
77	John Daffy, YEHUDI, pie, aged.
76	M. & J. Donaldson, MELODY, blk, aged.
74	H. & K. Foletta, TANIA, gr, 10 years.
72	Mrs. J. A. Grant, GIRRAHWEEN FOGGY DEW, gr, 9 years.
80	K. & M. Bacon, BOBS, gr, aged.
71	Miss Sheryl Gardner, GOLDEN SHEBA, ch, 7 years.
67	John Anderson, KEN, ch, aged.
64	H. & K. Foletta, NOBILITY, b, 5 years.
85	Miss Olive Elliott, PETER PAN, ch, 5 years.
62	Miss Shelagh Nott, PINTO PETE, skew, 6 years.
84	N. & J. Williamson, SUNGLO, cr, aged.
75	J. H. Daly, GARRY LYNN, cr, aged.

240. *THE "ALEX MORRISON" JUMPING CONTEST.

SPECIAL PRIZES £40 (presented by ALEX MORRISON, HARNESSMAKER AND SADDLER, 420 BOURKE STREET, MELBOURNE). First prize, £25; Second prize, £10; Third prize, £5. Entry fee, £1/10/-; R.A.S. of V. Members, £1. For ponies and galloways not over 14.2 hands. (Measurer's certificate to be produced to the steward before commencement.)

Riders must be 12 years of age and under 17 years of age on the first day of the Show.

To be tried over such obstacles as the Council may decide.

Specified rate, 382 yards per minute.

JUMPING OFF: At the discretion of the Stewards, three jump-offs may be conducted to determine the winner, and if an equality of faults still exists in the case of two or more competitors, then those concerned will share the first prize. Ties for lower awards will divide the prize money concerned. Under no circumstances will time be the deciding factor in the final classification.

TABLE "A"

78	P. Bergin, COLLEEN, skew, 9 years.
71	Miss Sheryl Gardner, GOLDEN SHEBA, ch, 7 years.
76	M. & J. Donaldson, MELODY, blk, aged.
75	J. H. Daly, GARRY LYNN, cr, aged.
74	H. & K. Foletta, TANIA, gr, 10 years.
77	John Daffy, YEHUDI, pie, aged.
80	K. & M. Bacon, BOBS, gr, aged.
70	S. L. Henderson, FROSTY, gr, 7 years.
73	John Ford, PLAYBOY, b, aged.
68	W. & R. Patten, BUSTER, b, 7 years.
67	John Anderson, KEN, ch, aged.
65	W. G. Francis, SKYLINE, skew, 10 years.
79	K. & M. Bacon, BOBBY BRUCE, b, aged.
82	Wayne Roycroft, CINDY, ch, 9 years.
72	Mrs. J. A. Grant, GIRRAHWEEN FOGGY DEW, gr, 9 years.
69	Kiddlewick Pony Stud, RIVERMEADE SCOTCH LASS, b, aged.
81	R. Richardson, SHADOW, wh, aged.
85	Miss Olive Elliott, PETER PAN, ch, 5 years.
83	Barry Roycroft, TEX, skew, 10 years.
64	H. & K. Foletta, NOBILITY, b, 5 years.
84	N. & J. Williamson, SUNGLO, cr, aged.
63	M. & F. McIntyre, RANGER, ch, aged.
62	Miss Shelagh Nott, PINTO PETE, skew, 6 years.
66	John Daffy, FIREFLY, skew, aged.

GROUP D

CLASSES NOT NOW PROVIDED.

GROUP E

Competition in the classes in this group is open only to horses which have qualified in accordance with the undermentioned conditions.

Horses in this group may also compete in groups "A" or "B", in accordance with their gradings and in group "F".

A Special Prize of £20 shall be awarded to the Most Successful Hunt Club on the basis of 5 points for 1st, 4 for 2nd, 3 for 3rd and 2 for 4th, in Classes 241, 242 and 243.

CONDITIONS FOR QUALIFICATION OF HORSES AND RIDERS

1. The Master or Acting Master or Deputy Master for the day of any recognised Hunt Club shall be the only person

entitled to issue certificate of qualification for horses. Certificates shall be issued only in respect to hunts advertised or announced in the public press prior to time of meets. The certificate must be produced for inspection by the Steward before the competitor will be permitted to start.

2. To claim qualification, a horse must be the bona fide property of a fully paid up member of a recognised Hunt Club, and must be ridden by only those qualified to ride under the rules of Victorian Associated Hunt Clubs, except in the teams event, in which paid servants of the Hunt Club may ride. (Riders may ride for one club only.)

3. The recognised Hunt Clubs shall consist of the following, viz.—Melbourne, Findon, Oaklands and Yarra Glen and Lilydale with power to include any duly constituted Hunt Club.

METHOD OF ENTRY IN CLASSES 242 AND 243.

The nominations of horses for competition in Classes 242 and 243 shall be made by the Masters of the Hunt Clubs.

Entries lodged by individual members will not be accepted.

The nominations should be forwarded by the Master to the Secretary, Royal Agricultural Society of Victoria, Show Grounds, Ascot Vale, W.2, by 2nd September, 1961.

A maximum of eight horses may be nominated by the Master of each Club.

CLASS

241. *THE "FOYS" HUNT CLUB TEAMS JUMPING CONTEST.

SPECIAL PRIZES, £50 (presented by FOY & GIBSON (STORES) PTY. LIMITED, CITY STORE, BOURKE STREET, AND AT COLLINGWOOD AND PRAHRAN).—First prize, £30; Second prize, £12; Third prize, £5; Fourth prize, £3. For teams of three horses which have hunted six times during the 1961 season over such obstacles as the Council may decide. One horse to complete a circuit of the course, then to be joined by another and complete a circuit in pairs, and all three horses to jump abreast for the third and final circuit. Team to compete in the livery of the Hunt Club represented and general appearance and turnout will be considered. Entries in this Class will be received only from recognised Hunt Clubs and are restricted to not more than THREE teams per Club.

Judging will be on points which will be allotted on the following basis:—

	Points
Costume and appointments	25
Horses (similarity of type, conformation and general excellence of team	25
Performance over fences	50

TOTAL 100

All teams must parade prior to the event under the direction of the Arena Officials. Entry fee, £1 per team.

Conditions for qualifications of horses and riders are printed on the preceding page.

4-86	Findon Harriers Hunt Club, No. 1 Team.
87	Findon Harriers Hunt Club, No. 2 Team.
88	Findon Harriers Hunt Club, No. 3 Team.
3-89	Melbourne Hunt Club, No. 1 Team.
90	Melbourne Hunt Club, No. 2 Team.
91	Melbourne Hunt Club, No. 3 Team.
92	Midland Hunt Club of Tasmania.
93	Murray Valley Hunt Club.
1-94	Oaklands Hunt Club, No. 1 Team.
95	Oaklands Hunt Club, No. 2 Team.
96	Oaklands Hunt Club, No. 3 Team.
97	Sydney Hunt Club.
2-98	Yarra Glen & Lilydale Hunt Club, No. 1 Team.
99	Yarra Glen & Lilydale Hunt Club, No. 2 Team.
100	Yarra Glen & Lilydale Hunt Club, No. 3 Team.

CLASS

242. *THE QUALIFIED HUNTERS' PLATE.

SPECIAL PRIZES, £50.—First prize, £25; Second prize, £15; Third prize, £10. Best exhibition of jumping at hunting pace. To be ridden by only those qualified to ride under the rules of Victorian Associated Hunt Clubs over obstacles to be approved of by the Council. Only horses which have hunted six times during the 1961 season are eligible to compete (a Master's Certificate to that effect from a Hunt Club recognised by the Victorian Associated Hunt Clubs to be produced before starting). Horses to be up to 11 stone for Lady Riders and 12 stone for Male Riders.

Type and Conformation to be taken into consideration. Entry fee, £1/10/-; R.A.S. of V. Members, £1.

N.B.—Entries in this Class will be accepted only from Masters of Associated Hunt Clubs.

243. *THE "SCOTT'S HOTEL" QUALIFIED HUNTERS' PLATE. — results see over page

SPECIAL PRIZES, £50 (presented by SCOTT'S HOTEL, COLLINS STREET, MELBOURNE).—First prize, £25; Second prize, £15; Third prize, £10. To be ridden by only those qualified to ride under the rules of Victorian Associated Hunt Clubs, over obstacles approved of by the Council. Only horses which have hunted six times during the 1961 season are eligible to compete. (A Master's Certificate to that

Class 243 (over)

effect from a Hunt Club recognised by the Victorian Associated Hunt Club to be produced before starting.) Entry fee, £1/10/-; R.A.S. of V. Members, 6/-.

- 5 N. E. Fear, SPECULATION.
 122 D. J. Green, BEL AMI, br, 1955.
 3 B. O'Connor, MANRICA, br.
 147 Mrs. A. C. Benn, BOODLE, b, 8 years.
 132 Miss Dianne McLaurin, BAY JET, b, 8 years.
 136 Miss S. Morgan, KING OF THE CREEK, br, 1955.
 61 Garnet Wood, ROUNDABOUT, b, 9 years.
 48 Miss Thelma Harris, BLUE MIST.
 3-115 W. H. Barrow, SHOEMAKER.
 49 Miss M. Littlechild, DAVINO.
 126 M. A. Jones, TRAFALGAR SQUARE.
 141 Miss Elizabeth Reed, RANEE.
 149 A. Yann, AIRMOON.
 116 K. Batten, MOOMBA.
 133 Noel Mason, PEGGY O'NEILL.
 146 Miss P. Southby, HARKAWAY.
 135 Miss M. Milward, QUICKSILVER.
 143 Miss Joan Richardson, NICKEY.
 140 Miss E. Purton, SOUTH WIND.
 148 A. Wren, GAY WREN.
 127 Miss Yvonne Lewis, MR. X.
 138 Miss Janet Farbury, DOVER LAD.
 144 Mrs. F. Selman, BROWNLOCK.
 118 Miss J. Branigan, FINLARIG.
 4-25 Garnet Wood, FALSTAFF, b, 10 years.
 128 F. J. Lithgow, STARLIGHT.
 125 M. Herman, DELPHIC.
 114 Miss Gay Adams, JASPER.
 120 Mrs. S. G. Bull, MATELOT.
 134 Eoin Milward, SKYE.
 56 D. J. Green, BEL ANGE, br, 10 years.
 145 I. Sneddon, COCOA.
 129 T. Lloyd, BLAMEY.
 50 H. E. Rundle, CHINDIT.
 139 J. Patten, RONALD.
 1-47 J. A. M. Brodribb, AFTER THOUGHT.
 2-142 Miss Elizabeth Reed & D. M. Boyle, LEAL.
 147 J. M. Trewin, CRUSADER.
 121 D. Faulkner, BLUEY.
 131 A. McIntosh, BRIGADOON.
 124 Miss Thelma Harris, GOTHIC.
 137 Miss Shelagh Nott, GINGER MEGGS, ch, aged.
 130 A. McClements, KING.

The bars may be at the same height of 4 ft. or at progressive heights, e.g., 3 ft. 8 in., 4 ft., 4 ft. 4 in., 4 ft. 8 in., 5 ft., 5 ft. 4 in.

If the competitor knocks down any of the bars, he should not stop, but should continue the course.

Only those without faults in the first round are entitled to take part in subsequent rounds, or if there are no clear rounds, those with an equal number of faults.

The height of the six bars must be increased for the second and subsequent rounds.

If there is no decisive result after the fourth or fifth round, the Judges can end the competition.

The horses which were eligible to jump again are placed equal.

No time limit.

TABLE "A"

- 1 B. O'Connor, ASSIZ, br.
 22 K. & M. Bacon, BENDIGO, br, aged.
 4-18 P. Cayley, BENCUBBIN, br, 12 years.
 8 Colin R. Kelly, ALFRED P. DOOLITTLE, b, 7 years.
 11 R. W. Hyem, CORONATION, ch, 10 years.
 3-19 Miss Bridget A. Macintyre, LOOKOUT, br, 13 years.
 14 N. E. Fear, BRANDY, ch, aged.
 15 M. & J. Donaldson, RANFURLIE, blk, aged.
 2 B. O'Connor, MANRICA, br.
 21 Miss Marjorie Coombs, WHISPER, ch, aged.
 23 K. & M. Bacon, KIMBERLEY, br, aged.
 2-13 N. E. Fear & R. Richardson, UPRIGHT, br, aged.
 10 Mesdames M. L. Kelly & K. Richardson, SPINNER, ch.
 1-16 T. J. Dwyer, OCEAN FOAM, gr, 11 years.
 7 John Kelly, SISTER, b.
 3 Mrs. K. Moss, OUR CHIEF, br, aged.
 5 N. E. Fear, SPECULATION, b, aged.
 4 Colin R. Kelly, POLAR BAY, b, 15 years.
 25 Garnet Wood, FALSTAFF, b, 10 years.
 17 M. & E. Coombs, PLEASURE, gr, aged.
 12 John Fahey, BONVALE, blk, 9 years.
 24 B. O'Connor, PILGRIM, b.

CLASS

245. *THE "COX BROS" SIX BARS JUMPING CONTEST.

(Group B horses only.)

SPECIAL PRIZES, £50 (presented by COX BROS. (AUST.) LTD., DRAPERS, CLOTHIERS AND FURNISHERS, OF 128 BOURKE STREET MELBOURNE, with Branches in Victoria, Tasmania, South Australia, Western Australia and New South Wales.—First prize, £35; Second prize, £12; Third prize, £5; Fourth prize, £3. Entry fee, £1/10/-; R.A.S. of V. Members, £1.

CONDITIONS

Six identical obstacles are placed in a straight line with a distance of about 12 yards between each of them.

The obstacles are of identical construction and consist of bars of the same type.

The bars may be at the same height of 4 ft. or at progressive heights, e.g., 3 ft. 8 in., 4 ft., 4 ft. 4 in., 4 ft. 8 in., 5 ft., 5 ft. 4 in.

If the competitor knocks down any of the bars, he should not stop, but should continue the course.

Only those without faults in the first round are entitled to take part in subsequent rounds, or if there are no clear rounds, those with an equal number of faults.

The height of the six bars must be increased for the second and subsequent rounds.

If there is no decisive result after the fourth or fifth round, the Judges can end the competition.

The horses which were eligible to jump again are placed equal.

No time limit.

TABLE "A"

- 1-11 Mrs. K. McIver, BONANZA, blk, 9 years.
 23 H. & E. Paletta, TENACITY, gr, 13 years.
 54 Tony McCormick, DISCUTIDO, ch, 7 years.
 12 J. & L. Slavin, BOBIN ADAIR, b, 7 years.
 50 H. E. Rundle, CHINDIT, gr, aged.
 57 P. Bergin, MOOMBA LADY, gr, 9 years.
 60 J. Cullen, BENEVIS, br.

Class 243
effect from a Hunt Club recognised by the Victorian Associated Hunt Club to be produced before starting.) Entry fee, £1/10/-; R.A.S. of V. Members, £1.

N.B.—Entries in this Class will be accepted only from Masters of Associated Hunt Clubs.

A Special Prize of £20 shall be awarded to the Most Successful Hunt Club, on the basis of 5 points for 1st, 4 points for 2nd, 3 points for 3rd, and 2 points for 4th, in Classes 241, 242 and 243.

GROUP F

TEAMS, SECTION FOURS AND SPECIAL EVENTS

Horses, galloways or ponies (excepting those entered in Class 254) entered in this section must also have been entered in groups "A", "B", "C" or "E".

CLASS

244. *THE "DEMCO MACHINERY" SIX BARS JUMPING CONTEST.

(Group A horses only)

SPECIAL PRIZES, £65 (presented by DEMCO MACHINERY CO. PTY. LTD., 355 WILLIAM STREET, MELBOURNE, Victorian Distributors of Hanomag Tractors).—First prize, £40; Second prize, £15; Third prize, £6; Fourth prize, £4. Entry fee, £1/10/-; R.A.S. of V. Members, £1.

CONDITIONS

Six identical obstacles are placed in a straight line with a distance of about 12 yards between each of them.

The obstacles are of identical construction and consist of bars of the same type.

The bars may be at the same height of 4 ft. or at progressive heights, e.g., 3 ft. 8 in., 4 ft., 4 ft. 4 in., 4 ft. 8 in., 5 ft., 5 ft. 4 in.

If the competitor knocks down any of the bars, he should not stop, but should continue the course.

Only those without faults in the first round are entitled to take part in subsequent rounds, or if there are no clear rounds, those with an equal number of faults.

The height of the six bars must be increased for the second and subsequent rounds.

If there is no decisive result after the fourth or fifth round, the Judges can end the competition.

The horses which were eligible to jump again are placed equal.

No time limit.

TABLE "A"

- | | |
|------|--|
| 1 | B. O'Connor, ASSIZ, br. |
| 22 | K. & M. Bacon, BENDIGO, br, aged. |
| 4-18 | P. Cayley, BENCUBBIN, br, 12 years. |
| 8 | Colin R. Kelly, ALFRED P. DOOLITTLE, b, 7 years. |
| 11 | R. W. Hyem, CORONATION, ch, 10 years. |
| 3-19 | Miss Eridget A. Macintyre, LOOKOUT, br, 13 years. |
| 14 | N. E. Fear, BRANDY, ch, aged. |
| 15 | M. & J. Donaldson, RANFURLIE, blk, aged. |
| 2 | B. O'Connor, MANRICA, br. |
| 21 | Miss Marjorie Coombs, WHISPER, ch, aged. |
| 23 | K. & M. Bacon, KIMBERLEY, br, aged. |
| 2-13 | N. E. Fear & R. Richardson, UPRIGHT, br, aged. |
| 10 | Mesdames M. L. Kelly & K. Richardson, SPINNER, ch. |
| 1-16 | T. J. Dwyer, OCEAN FOAM, gr, 11 years. |
| 7 | John Kelly, SISTER, b. |
| 3 | Mrs. K. Moss, OUR CHIEF, br, aged. |
| 5 | N. E. Fear, SPECULATION, b, aged. |
| 4 | Colin R. Kelly, POLAR BAY, b, 15 years. |
| 25 | Garnet Wood, FALSTAFF, b, 10 years. |
| 17 | M. & E. Coombs, PLEASURE, gr, aged. |
| 12 | John Fahey, BONVALE, blk, 9 years. |
| 24 | B. O'Connor, PILGRIM, b. |

CLASS

245. *THE "COX BROS" SIX BARS JUMPING CONTEST.

(Group B horses only.)

SPECIAL PRIZES, £50 (presented by COX BROS. (AUST.) LTD., DRAPERS, CLOTHIERS AND FURNISHERS, OF 128 BOURKE STREET MELBOURNE, with Branches in Victoria, Tasmania, South Australia, Western Australia and New South Wales.—First prize, £35; Second prize, £12; Third prize, £5; Fourth prize, £3. Entry fee, £1/10/-; R.A.S. of V. Members, £1.

CONDITIONS

Six identical obstacles are placed in a straight line with a distance of about 12 yards between each of them.

The obstacles are of identical construction and consist of bars of the same type.

The bars may be at the same height of 4 ft. or at progressive heights, e.g., 3 ft. 8 in., 4 ft., 4 ft. 4 in., 4 ft. 8 in., 5 ft., 5 ft. 4 in.

If the competitor knocks down any of the bars, he should not stop, but should continue the course.

Only those without faults in the first round are entitled to take part in subsequent rounds, or if there are no clear rounds, those with an equal number of faults.

The height of the six bars must be increased for the second and subsequent rounds.

If there is no decisive result after the fourth or fifth round, the Judges can end the competition.

The horses which were eligible to jump again are placed equal.

No time limit.

TABLE "A"

- | | |
|------|--|
| 1-44 | Mrs. K. McIver, BONANZA, blk, 9 years. |
| 33 | H. & K. Foletta, TENACITY, gr, 13 years. |
| 54 | Tony McCormick, DISCUTIDO, ch, 7 years. |
| 43 | J. & L. Slavin, ROBIN ADAIR, b, 7 years. |
| 50 | H. E. Rundle, CHINDIT, gr, aged. |
| 57 | P. Bergin, MOOMBA LADY, gr, 9 years. |
| 60 | J. Cullen, BENEVIS, br. |

- =3-32 K. & M. Bacon, MR. SMITH, blk, aged.
 56 D. J. Green, BEL ANGE, br, 10 years.
 41 R. W. Hyem, BANOON, br, 9 years.
 37 Mrs. Gwen M. Moore, ALBERTA, b, aged.
 29 Kiddlewick Pony Stud, NEVER MIND, ch, 6 years.
 40 N. J. Lavis, BENALONG, ch, 11 years.
 30 K. & M. Bacon, SUNNY, ch, aged.
 42 Miss Bridget A. Macintyre, DRIFT, b, 8 years.
 49 Miss M. Littlechild, DAVINO, br.
 36 Miss J. B. Ritchie, SAILOR, ch, 6 years.
 48 Miss T. Harris, BLUE MIST, gr, aged.
 =3-35 Mrs. K. Moss, ROCKET, b, aged.
 59 P. Cayley, DONALD, cr, 6 years.
 52 L. & N. Stray, RICHARD, br, 7 years.
 53 Peter A. Winton, BRAHMIN, ch, 8 years.
 27 Mrs. M. L. Kelly, SUNRISE, b, 10 years.
 38 Mrs. J. Eadon, CAROUSEL, ch, aged.
 45 R. A. Porter, WEE ROBBIE, b, 9 years.
 61 Garnet Wood, ROUNDABOUT, b, 9 years.
 34 John Kelly, GLENARVON, br, aged.
 46 Mrs. Norma McDonald, TRAVELLER, b, 9 years.
 26 M. & J. Donaldson, DING DONG, skew, aged.
 51 M. & W. Roycroft, ELDORADO, ch, 7 years.
 47 J. A. M. Brodribb, AFTER THOUGHT, b, 8 years.
 =3-28 J. & L. Slavin, MURMUR, ch, 4 years.
 =1-39 N. J. Lavis, MIRABOOKA, br, 9 years.
 55 Miss C. Cochrane, RAINBOW, b, aged.

CLASS

246. *THE "COLES STORES" FAULT AND OUT RELAY JUMPING CONTEST.

(Teams of two.)

(Group A horses only.)

SPECIAL PRIZES, £65 (presented by G. J. COLES & CO. LTD., MELBOURNE).—First prize, £40; Second prize, £15; Third prize, £6; Fourth prize, £4. Entry fee, £1/10/-; R.A.S. of V. Members, £1.

CONDITIONS

The course will not contain combination obstacles.

Competitors will jump as many obstacles (in the correct order) as possible within 90 seconds, the competitors changing over as many times as there is reason to do so until they are stopped by the clock. The horse jumping the course when the whistle for time is sounded must then jump the following obstacle. The time will be taken when the horse's forelegs touch the ground; this obstacle does NOT count in classification. If for any reason the rider does not jump the obstacle at which the clock is stopped he is gonged and the clock stopped. The team will then be placed last of those gaining an equal number of points.

In the course of the competition the rider will be always gonged at the first fault committed no matter what this may be. The partner takes over immediately and continues the course. If it was a jumping fault, the partner takes over the round and jumps the obstacle following that where the fault was incurred.

If the fault was a disobedience, the partner takes over the round and must jump the obstacle where the disobedience occurred.

Notwithstanding the conditions above, if a rider completes one circuit of the course without fault, the other member of the team MUST take over the jumping. The competition then proceeds in accordance with the conditions as previously detailed. In this competition, two points will be awarded for each obstacle jumped clear and one point for each obstacle knocked down.

In the case of equality of time and points there is a compulsory jump-off for first place only, over the same or a reduced course.

Owners will be allowed to pair and in the event of a pair separately owned winning, the prize will be divided.

- 2-14 N. E. Fear, BRANDY, ch, aged.
 1 B. O'Connor, ASSIZ, br.
 18 P. Cayley, BENCUBBIN, br, 12 years.
 4 Colin R. Kelly, POLAR BAY, b, 15 years.
 2-5 N. E. Fear, SPECULATION, b, aged.
 20 Michael Noonan, PAGE BOY, b, aged.
 9 Misses Pearson, Williamson & Mr. A. F. Jacobs, RED KING, ch, aged.
 23 K. & M. Bacon, KIMBERLEY, br, aged.
 3-16 T. J. Dwyer, OCEAN FOAM, gr, 11 years.
 1-22 K. & M. Bacon, BENDIGO, br, aged.
 21 Miss Marjorie Coombs, WHISPER, ch, aged.
 4-3 Mrs. K. Moss, OUR CHIEF, br, aged.
 6 E. F. Barker, JODY, gr, aged.
 7 John Kelly, SISTER, b.
 3-17 M. & E. Coombs, PLEASURE, gr, aged.
 19 Miss Bridget A. Macintyre, LOOKOUT, br, 13 years.
 4-8 Colin R. Kelly, ALFRED P. DOOLITTLE, b, 7 years.
 15 M. & J. Donaldson, RANFURLIE, blk, aged.
 11 R. W. Hyem, CORONATION, ch, 16 years.
 20 Mesdames M. L. Kelly & K. Richardson, SPINNER, ch.
 25 Garnet Wood, FALSTAFF, b, 10 years.
 13 N. E. Fear & R. Richardson, UPRIGHT, br, aged.
 2 B. O'Connor, MANRICA, br.
 24 B. O'Connor, PILGRIM, b.
 1-12 John Fahey, BONVALE, blk, 9 years.

CLASS

247. *THE "YARRA FALLS" FAULT AND OUT RELAY JUMPING CONTEST.

(Teams of two.)

(Group B horses only.)

SPECIAL PRIZES £55—(Presented by YARRA FALLS LTD., ABBOTSFORD, VICTORIA, WEAVERS OF THE HIGHEST GRADE WORSTEDS, SUITINGS AND DRESS GOODS). First prize, £35; Second prize, £12; Third prize, £5; Fourth prize, £3. Entry fee, £1/10/-; R.A.S. of V. Members, £1.

CONDITIONS

The course will not contain combination obstacles.

Competitors will jump as many obstacles (in the correct order) as possible within 90 seconds, the competitors changing over as many times as there is reason to do so until they are stopped by the clock.

The horse jumping the course when the whistle for time is sounded must then jump

the following obstacle. The time will be taken when the horse's forelegs touch the ground; this obstacle does NOT count in the classification. If for any reason the rider does not jump the obstacle at which the clock is stopped he is gonged and the clock stopped. The team will then be placed last of those gaining an equal number of points.

In the course of the competition the rider will be always gonged at the first fault committed no matter what this may be.

The partner takes over immediately and continues the course. If it was a jumping fault, the partner takes over the round and jumps the obstacle following that where the fault was incurred.

If the fault was a disobedience, the partner takes over the round and must jump the obstacle where the disobedience occurred.

Notwithstanding the conditions above, if a rider completes one circuit of the course without fault, the other member of the team MUST take over the jumping. The competition then proceeds in accordance with the conditions as previously detailed.

In this competition, two points will be awarded for each obstacle jumped clear and one point for each obstacle knocked down.

In the case of equality of time and points there is a compulsory jump-off for first place only, over the same or a reduced course.

Owners will be allowed to pair and in the event of a pair separately owned winning, the prize will be divided.

- 59 P. Cayley, DONALD, cr, 6 years.
 60 J. Cullen, BENEVIS, br.
 56 D. J. Green, BEL ANGE, br, 10 years.
 58 P. V. Corr, ROYAL, b, 9 years.
 2-34 John Kelly, GLENARVON, br, aged.
 57 P. Bergin, MOOMBA LADY, gr, 9 years.
 3-31 K. & M. Bacon, SUNNY, ch, aged.
 45 R. A. Porter, WEE ROBBIE, b, 9 years.
 38 Mrs. J. Eadon, CAROUSEL, ch, aged.
 3-35 Mrs. K. Moss, ROCKET, b, aged.
 30 W. Janssens, ARROW, ch.
 47 J. A. M. Brodribb, AFTER THOUGHT, b, 8 years.
 42 Miss Bridget A. Macintyre, DRIFT, b, 8 years.
 55 Miss C. Cochrane, RAINBOW, b, aged.
 48 Miss T. Harris, BLUE MIST, gr, aged.
 1-44 Mrs. K. McIver, BONANZA, blk, 9 years.
 37 Mrs. Gwen M. Moore, ALBERTA, b, aged.
 61 Garnet Wood, ROUNDABOUT, b, 9 years.
 1-4-36 Miss J. B. Ritchie, SAILOR, ch, 6 years.
 1-26 M. & J. Donaldson, DING DONG, skew, aged.
 29 Kiddlewick Pony Stud, NEVER MIND, ch, 6 years.
 2-39 N. J. Lavis, MIRRABOOKA, br, 9 years.
 43 J. & L. Slavin, ROBIN ADAIR, b, 7 years.
 27 Mrs. M. L. Kelly, SUNRISE, b, 10 years.
 52 L. & N. Stray, RICHARD, br, 7 years.
 49 Miss M. Littlechild, DAVINO, br.
 51 M. & W. Roycroft, ELDORADO, ch, 7 years.
 46 Mrs. Norma McDonald, TRAVELLER, b, 9 years.
 41 R. W. Hyem, BANOON, br, 9 years.
 54 Tony McCormick, DISCUTIDO, ch, 7 years.
 28 J. & L. Slavin, MURMUR, ch, 4 years.
 50 H. E. Rundle, CHINDIT, gr, aged.
 32 K. & M. Bacon, MR. SMITH, blk, aged.
 53 Peter A. Winton, BRAHMIN, ch, 8 years.
 4-40 N. J. Lavis, BENALONG, ch, 11 years.
 33 H. & K. Foletta, TENACITY, gr, 13 years.

CLASS

248. *THE "BUCKLEY AND NUNN" TAKE YOUR OWN LINE JUMPING CONTEST.

(Group A horses only.)

SPECIAL PRIZES, £65 (presented by BUCKLEY AND NUNN LTD., 294-312 BOURKE STREET, MELBOURNE).—First prize, £40; Second prize, £15; Third prize, £6; Fourth prize, £4. Entry fee, £1/10/-; R.A.S. of V. Members, £1.

Conditions.

To be tried over such obstacles as the Council may decide.

Each obstacle will be numbered for judging purposes only.

Competitors must jump each obstacle once in any order and in either direction.

TABLE "C"

- 1-2 B. O'Connor, MANRICA, br.
 3 Mrs. K. Moss, OUR CHIEF, br, aged.
 15 M. & J. Donaldson, RANFURLIE, blk, aged.
 25 Garnet Wood, FALSTAFF, b, 10 years.
 6 E. F. Barker, JODY, gr, aged.
 1 B. O'Connor, ASS'Z, br.
 5 N. E. Fear, SPECULATION, b, aged.
 21 Miss Marjorie Coombs, WHISPER, ch, aged.
 8 Colin R. Kelly, ALFRED P. DOOLITTLE, b, 7 years.
 23 K. & M. Bacon, KIMBERLEY, br, aged.
 16 T. J. Dwyer, OCEAN FOAM, gr, 11 years.
 2-20 Michael Noonan, PAGE BOY, b, aged.
 24 B. O'Connor, PILGRIM, b.
 3-12 John Fahey, BONVALE, blk, 9 years.
 10 Mesdames M. L. Kelly & K. Richardson, SPINNER, ch.
 7 John Kelly, SISTER, b.
 19 Miss Bridget A. Macintyre, LOOKOUT, br, 13 years.
 9 Misses Pearson, Williamson & Mr. A. F. Jacobs, RED KING, ch, aged.
 13 N. E. Fear & R. Richardson, UPRIGHT, br, aged.
 17 M. & E. Coombs, PLEASURE, gr, aged.
 4 Colin R. Kelly, POLAR RAY, b, 15 years.
 1-14 N. E. Fear, BRANDY, ch, aged.
 18 P. Cayley, BENCUBBIN, br, 12 years.
 22 K. & M. Bacon, BENDIGO, br, aged.
 11 R. W. Hyem, CORONATION, ch, 10 years.

249. *THE "McEWAN'S" TAKE YOUR OWN LINE JUMPING CONTEST. (Group B horses only.)

SPECIAL PRIZES, £50 (of which £40 is presented by JAMES McEWAN & CO. PTY. LTD., 119 ELIZABETH STREET, MELBOURNE).—First prize, £30; Second prize, £12; Third prize, £5; Fourth prize, £3. Entry fee, £1/10/-; R.A.S. of V. Members, £1.

CONDITIONS

To be tried over such obstacles as the Council may decide.

Each obstacle will be numbered for judging purposes only.

Competitors must jump each obstacle once in any order and in either direction.

TABLE "C"

- 48 Miss T. Harris, BLUE MIST, gr, aged.
 53 Peter A. Winton, BRAHMIN, ch, 8 years.
 56 D. J. Green, BEL ANGE, br, 10 years.
 39 N. J. Lavis, MIRRABOOKA, br, 9 years.
 29 Kiddlewick Pony Stud, NEVER MIND, ch, 6 years.
 46 Mrs. Norma McDonald, TRAVELLER, b, 9 years.

- 36 Miss J. B. Ritchie, SAILOR, ch, 6 years.
 33 H. & K. Foletta, TENACITY, gr, 13 years.
 28 J. & L. Slavin, MURMUR, ch, 4 years.
 45 R. A. Porter, WEE ROBBIE, b, 9 years.
 50 H. E. Rundle, CHINDIT, gr, aged.
 31 K. & M. Bacon, SUNNY, ch, aged.
 37 Mrs. Gwen M. Moore, ALBERTA, b, aged.
 34 John Kelly, GLENARVON, br, aged.
 26 M. & J. Donaldson, DING DONG, skew, aged.
 60 J. Cullen, BENEVIS, br.
 51 M. & W. Roycroft, ELDORADO, ch, 7 years.
 55 Miss C. Cochrane, RAINBOW, b, aged.
 41 R. W. Hyem, BANOON, br, 9 years.
 27 Mrs. M. L. Kelly, SUNRISE, b, 10 years.
 38 Mrs. J. Eadon, CAROUSEL, ch, aged.
 52 L. & N. Stray, RICHARD, br, 7 years.
 49 Miss M. Littlechild, DAVINO, br.
 47 J. A. M. Brodribb, AFTER THOUGHT, b, 8 years.
 44 Mrs. K. McIver, BONANZA, blk, 9 years.
 35 Mrs. K. Moss, ROCKET, b, aged.
 42 Miss Bridget A. Macintyre, DRIFT, b, 8 years.
 10 N. J. Lavis, BENALONG, ch, 11 years.
 54 Tony McCormick, DISCUTIDO, ch, 7 years.
 43 J. & L. Slavin, ROBIN ADAIR, b, 7 years.
 57 P. Bergin, MOOMBA LADY, gr, 9 years.
 58 P. V. Corr, ROYAL, b, 9 years.
 61 Garnet Wood, ROUNDABOUT, b, 9 years.
 30 W. Janssens, ARROW, ch.
 59 P. Cayley, DONALD, cr, 6 years.
 32 K. & M. Bacon, MR. SMITH, blk, aged.

CLASS

250. *THE "GILBEYS" FAULT AND OUT JUMPING CONTEST.

(Group C only.)

SPECIAL PRIZES, £35 (presented by W. AND A. GILBEY LTD. "GILBEY'S" IS THE STANDARD BY WHICH ALL GINS ARE JUDGED). For ponies and galloways not exceeding 14 hands 2 inches. (Measurer's certificate to be produced to Steward before commencement). First prize, £20; Second prize, £10; Third prize, £5. Entry fee, £1/10/-; R.A.S. of V. Members, £1.

CONDITIONS

Riders must be 12 years of age and under 17 years of age on the first day of the Show.

Contestants will jump as many obstacles in the correct order as possible within 1 minute. If a fault of any kind is incurred, the Contestant will jump the obstacle following that at which the fault was made, and retire. Time will be taken as the horse's forelegs reach the ground over his last jump.

In this competition, two points will be awarded for each obstacle jumped clear and one point for the obstacle knocked down.

Having completed the course once, within the limit, the Contestant shall start again at the first fence and proceed until the ringing of the bell which will indicate the expiry of the time limit.

The competitor must then jump the next obstacle and the clock will be stopped at the moment the horse's forefeet touch the ground, but no points will be scored for the obstacle jumped after the bell is sounded.

If there should be an equality in the number of fences jumped, and time, there will be a jump off over a limited number of obstacles and points and time will decide.

- 75 J. H. Daly, GARRY LYNN, cr, aged.
 76 M. & J. Donaldson, MELODY, blk, aged.
 77 John Daffy, YEHUDI, pie, aged.
 78 P. Bergin, COLLEEN, skew, 9 years.
 79 K. & M. Bacon, BOBBY BRUCE, b, aged.
 81 R. Richardson, SHADOW, wh, aged.
 82 Wayne Roycroft, CINDY, ch, 9 years.
 83 Barry Roycroft, TEX, skew, 10 years.
 84 N. & J. Williamson, SUNGLO, cr, aged.
 62 Miss Shelagh Nott, PINTO PETE, skew, 6 years.
 71 Miss Sheryl Gardner, GOLDEN SHEBA, ch, 7 years.
 72 Mrs. J. A. Grant, GIRRAHWEEN FOGGY DEW, gr, 9 years.
 73 John Ford, PLAYBOY, b, aged.
 80 K. & M. Bacon, BOBS, gr, aged.
 74 H. & K. Foletta, TANIA, gr, 10 years.
 63 M. & F. McIntyre, RANGER, ch, aged.
 64 H. & K. Foletta, NOBILITY, b, 5 years.
 65 W. G. Francis, SKYLINE, skew, 10 years.
 66 John Daffy, FIREFLY, skew, aged.
 67 John Anderson, KEN, ch, aged.
 68 W. & R. Patten, BUSTER, b, 7 years.
 69 Kiddlewick Pony Stud, RIVERMEADE SCOTCH LASS, b, aged.
 85 Miss Olive Elliott, PETER PAN, ch, 5 years.
 70 S. L. Henderson, FROSTY, gr, 7 years.

CLASS

251. *THE "CYCLONE" SCURRY JUMPING CONTEST.

(Speed Competition)

(Group A horses only.)

SPECIAL PRIZES, £55 (presented by CYCLONE CO. OF AUSTRALIA LTD., GIPPS STREET, ABBOTSFORD, MAKERS OF THE FAMOUS "CYCLONE" GATES AND RINGLOCK FENCES). First prize, £35; Second prize, £12; Third prize, £5; Fourth prize, £3. Entry fee, £1/10/-; R.A.S. of V. Members, £1. To be tried over such course as the Council may decide.

TABLE "C"

- 4 Colin R. Kelly, POLAR BAY, b, 15 years.
 17 M. & E. Coombs, PLEASURE, gr, aged.
 13 N. E. Fear & R. Richardson, UPRIGHT, br, aged.
 11 R. W. Hyem, CORONATION, ch, 10 years.
 7 John Kelly, SISTER, b.
 25 Garnet Wood, FALSTAFF, b, 10 years.
 23 K. & M. Bacon, KIMBERLEY, br, aged.
 19 Miss Bridget A. Macintyre, LOOKOUT, br, 13 years.
 14 N. E. Fear, BRANDY, ch, aged.
 24 B. O'Connor, PILGRIM, b.
 9 Misses Pearson, Williamson & Mr. A. F. Jacobs, RED KING, ch, aged.
 6 E. F. Barker, JODY, gr, aged.
 3 Mrs. K. Moss, OUR CHIEF, br, aged.
 22 K. & M. Bacon, BENDIGO, br, aged.
 18 P. Cayley, BENCUBBIN, br, 12 years.
 15 M. & J. Donaldson, RANFURLIE, blk, aged.
 12 John Fahey, BONVALE, blk, 9 years.
 8 Colin R. Kelly, ALFRED P. DOOLITTLE, b, 7 years.
 1 B. O'Connor, ASSIZ, br.
 20 Michael Noonan, PAGE BOY, b, aged.
 16 T. J. Dwyer, OCEAN FOAM, gr, 11 years.
 10 Mesdames M. L. Kelly & K. Richardson, SPINNER, ch.
 5 N. E. Fear, SPECULATION, b, aged.
 2 B. O'Connor, MANRICA, br.
 21 Miss Marjorie Coombs, WHISPER, ch, aged.

CLASS

252. *THE SCURRY JUMPING CONTEST.

(Speed Competition)

(Group B horses only.)

SPECIAL PRIZES, £50.—First prize, £30; Second prize, £12; Third prize, £5; Fourth prize, £3. Entry fee, £1/10/-; R.A.S. of V. Members, £1.

To be tried over such course as the Council may decide.

TABLE "C"

45	R. A. Porter, WEE ROBBIE, b, 9 years.
42	Miss Bridget A. Macintyre, DRIFT, b, 8 years.
37	Mrs. Gwen M. Moore, ALBERTA, b, aged.
35	Mrs. K. Moss, ROCKET, b, aged.
57	P. Bergin, MOOMBA LADY, gr, 9 years.
49	Miss M. Littlechild, DAVINO, br.
27	Mrs. M. L. Kelly, SUNRISE, b, 10 years.
46	Mrs. Norma McDonald, TRAVELLER, b, 9 years.
3-43	J. & L. Slavin, ROBIN ADAIR, b, 7 years.
39	N. J. Lavis, MIRABOOKA, br, 9 years.
36	Miss J. B. Ritchie, SAILOR, ch, 6 years.
32	K. & M. Bacon, MR. SMITH, blk, aged.
56	D. J. Green, BEL ANGE, br, 10 years.
51	M. & W. Roycroft, ELDORADO, ch, 7 years.
28	J. & L. Slavin, MURMUR, ch, 4 years.
60	J. Cullen, BENEVIS, br.
31	K. & M. Bacon, SUNNY, ch, aged.
58	P. V. Corr, ROYAL, b, 9 years.
41	R. W. Hyem, BANOON, br, 9 years.
38	Mrs. J. Eadon, CAROUSEL, ch, aged.
33	H. & K. Foletta, TENACITY, gr, 13 years.
54	Tony McCormick, DISCUTIDO, ch, 7 years.
1-52	L. & N. Stray, RICHAR, br, 7 years.
30	W. Janssens, ARROW, ch.
61	Garnet Wood, ROUNDABOUT, b, 9 years.
47	J. A. M. Brodribb, AFTER THOUGHT, b, 8 years.
44	Mrs. K. McIver, BONANZA, blk, 9 years.
2-40	N. J. Lavis, BENALONG, ch, 11 years.
34	John Kelly, GLENARVON, br, aged.
53	Peter A. Winton, BRAHMIN, ch, 8 years.
50	H. E. Rundle, CHINDIT, gr, aged.
4-48	Miss T. Harris, BLUE MIST, gr, aged.
29	Kiddlewick Pony Stud, NEVER MIND, ch, 6 years.
26	M. & J. Donaldson, DING DONG, skew, aged.
59	P. Cayley, DONALD, cr, 6 years.

253. *THE "LAND ROVER" SCURRY JUMPING CONTEST.

(Speed Competition.)

(For Group C only.)

SPECIAL PRIZES, £35 (presented by REGENT MOTORS PTY. LTD., 82 STURT STREET, SOUTH MELBOURNE). Sole Victorian, Riverina and Tasmanian Distributors of the Land Rover. First prize, £20; Second prize, £10; Third prize, £5. For ponies and gallo-ways not exceeding 14 hands 2 inches. (Measurer's certificate to be produced to Steward before commencement). Entry fee, £1/10/-; R.A.S. of V. Members, £1. To be tried over such course as the Council may decide.

Riders to be 12 years of age and under 17 years of age on the first day of the Show.

TABLE "C"

72	Mrs. J. A. Grant, GIRRAHWEEN FOGGY DEW, gr, 9 years.
80	K. & M. Bacon, BOBS, gr, aged.
81	R. Richardson, SHADOW, wh, aged.
1-82	Wayne Roycroft, CINDY, ch, 9 years.
78	P. Bergin, COLLEEN, skew, 9 years.

69	Kiddlewick Pony Stud, RIVERMEADE SCOTCH LASS, b, aged.
84	N. & J. Williamson, SUNGLO, cr, aged.
76	M. & J. Donaldson, MELODY, blk, aged.
75	J. H. Daly, GARRY LYNN, cr, aged.
77	John Daffy, YEHUDI, pie, aged.
3-85	Miss Olive Elliott, PETER PAN, ch, 5 years.
71	Miss Sheryl Gardner, GOLDEN SHEBA, ch, 7 years.
70	S. L. Henderson, FROSTY, gr, 7 years.
66	John Daffy, FIREFLY, skew, aged.
63	M. & F. McIntyre, RANGER, ch, aged.
83	Barry Roycroft, TEN, skew, 10 years.
74	H. & K. Foletta, TANIA, gr, 10 years.
2-79	K. & M. Bacon, BOBBY BRUCE, b, aged.
73	John Ford, PLAYBOY, b, aged.
65	W. G. Francis, SKYLINE, skew, 10 years.
68	W. & R. Patten, BUSTER, b, 7 years.
64	H. & K. Foletta, NOBILITY, b, 5 years.

CLASS

254. *THE "KODAK" INTER PONY CLUBS TEAMS OLYMPIC JUMPING CONTEST.

SPECIAL PRIZES, £35 (presented by KODAK (AUSTRALASIA) PTY. LTD., MANUFACTURERS AND IMPORTERS OF PHOTOGRAPHIC MATERIALS, 252 COLLINS STREET, MELBOURNE, C.I, and BALLARAT, GEELONG AND ALL STATES.

First prize, Trophy order for £20; Second prize, Trophy order for £10; Third prize, Trophy order for £5, Fourth prize, card.

For Ponies and Galloways and horses. To be tried over such course and obstacles not less than 3 feet and not over 3 feet 6 inches. The winning team will be that which has the least number of faults adding together the faults of the best three horses in the team.

For teams of four riders under 17 years of age on the first day of the Show, nominated by a Pony Club affiliated with the Pony Clubs' Association of Victoria and the Equestrian Federation of Australia.

At the discretion of the nominating Club, one or two members of the team may be Associate members.

However, should a Branch be unable to field a team of four, it shall be permissible for a team of three (which may include one or two Associate members) to compete.

In this case the three scores are added to give the team's score. Unless three members complete the course, the team concerned is eliminated.

Riders to be members of the Pony Club which they represent and to have attended two rallies as members of that Club since 1st October, 1960.

Ponies to be the property of members of the Pony Club which their riders represent and to have been ridden at two rallies of that Club since 1st October, 1960.

The entry must be lodged by the Club not later than Friday, 16th June, 1961, but the names of the individuals and particulars of horses who will make up the team need not be furnished to this Society, until 5 p.m. on the day prior to that on which the event is to take place.

Entries shall be restricted to ONE team per Club.

Entry fee, £1 per team.

DRESS: Pullovers in Club colours must be worn.

TABLE "A"

- 101 Ballarat Pony Club.
 111 Mountain District Horse & Pony Club.
 107 Footscray & District Horse & Pony Club.
 116 Rutherglen & Border Pony Club.
 102 Barwon Valley Pony Club.
 117 Western District Pony Club.
 108 Glenelg Pony Club.
 104 Caulfield Pony Club.
 115 Pakenham & District Pony Club.
 103 Berwick & District Pony Club.
 4-112 Murray Valley Horsemen's Pony Club.
 3-109 Heytesbury Pony Club.
 106 Emu Creek Pony Club.
 114 North Eastern Horse & Pony Club.
 118 West Gippsland Pony Club.
 1-110 Mornington Peninsula Pony Club.
 2-105 Eltham District Horse & Pony Club.
 113 Narre Warren Pony Club.



Rothmans
King Size
really

CLASS

255. *ROTHMANS TOP OF THE YEAR SHOW JUMPER.

SPECIAL PRIZES, £200, MANS OF PALL M LTD. First prize, £10; Second prize, £40; Third prize, £15; Fifth prize, £10.

ELIGIBILITY

Winners of Open selected Victorian Age he invited to compete tations will be issued horses by 31st July, 1

CONDITIONS

Two rounds over a course of 12 obstacles including combination will count. There shall be a minimum of 10 minutes between the two rounds. The lowest aggregate of faults in the two rounds shall decide the winner. Jumping Off: If the faults are equal, the horses competing twice (if necessary) over the course of increased height, and in the event of an equality of faults, a jump-off will decide the winner. Rate: 436 yards per round.

TABLE

Class 255
 1-23 K. M. Bacon "Kimberley"
 2-26 M & J. Donaldson "Ding Dong"
 =3-16 J. J. Dwyer "Ocean Loam"
 =3-19 Miss Bridget A. Macintyre "Lookout"
 5-17 M & E. Coombo "Pleasure"
 6-14 N E Lear "Brandy"

Class 256
 1- J. J. Dwyer "Ocean Loam"
 2- Miss M. Coombo "Pleasure"
 =3- M & J. Donaldson "Ranfurly"
 =3- N. E. Lear "Brandy"
 =3- J. Fahy "Bonvale"
 =3- R. Bailey "Bencubbin"
 =3- N. E. Lear & R. Richardson "Upright"
 =3- Miss B. A. Macintyre "Lookout"
 =3- R. W. Hyem "Coronation"

256. *A.N.Z. BANK GRAND JUMPING CONTEST

SPECIAL PRIZES, £200 (presented by AUSTRALIA AND NEW ZEALAND BANK LTD., 394 COLLINS STREET, MELBOURNE).—First prize, £125 and Special Sash; Second prize, £50; Third prize, £15; Fourth prize, £10. Entry fee, £1/10/-; Members, £1.

CONDITIONS

To be tried over a course of not more than 12 obstacles including combinations. (A combination will count as one obstacle.)



CLASS

252. *THE SCURRY JUMPING CONTEST.

(Speed Competition)

(Group B horses only.)

SPECIAL PRIZES, £50.—First prize, £30; Second prize, £12; Third prize, £5; Fourth prize, £3. Entry fee, £1/10/-; R.A.S. of V. Members, £1.

To be tried over such course as the Council may decide.

TABLE "C"

45	R. A. Porter, WEE ROBBIE, b. 9 years.
42	Miss Bridget A. Macintyre, DRIFT, b. 8 years.
37	Mrs. Gwen M. Moore, ALBERTA, b. aged.
35	Mrs. K. Moss, ROCKET, b. aged.
57	P. Bergin, MOOMBA LADY, gr. 9 years.
49	Miss M. Littlechild, DAVINO, br.
27	Mrs. M. L. Kelly, SUNRISE, b. 10 years.
46	Mrs. Norma McDonald, TRAVELLER, b. 9 years.
3-43	J. & L. Slavin, ROBIN ADAIR, b. 7 years.
39	N. J. Lavis, MIRABOOKA, br. 9 years.
36	Miss J. B. Ritchie, SAILOR, ch. 6 years.
32	K. & M. Bacon, MR. SMITH, blk. aged.
56	D. J. Green, BEL ANGE, br. 10 years.
51	M. & W. Roycroft, ELDORADO, ch. 7 years.
28	J. & L. Slavin, MURMUR, ch. 4 years.
60	J. Cullen, BENEVIS, br.
31	K. & M. Bacon, SUNNY, ch. aged.
58	P. V. Corr, ROYAL, b. 9 years.
41	R. W. Hyem, BANOON, br. 9 years.
38	Mrs. J. Eadon, CAROUSEL, ch. aged.
33	H. & K. Foletta, TENACITY, gr. 13 years.
54	Tony McCormick, DISCUTIDO, ch. 7 years.
1-52	L. & N. Stray, RICHAR, br. 7 years.
30	W. Janssens, ARROW, ch.
61	Garnet Wood, ROUNDABOUT, b. 9 years.
47	J. A. M. Brodribb, AFTER THOUGHT, b. 8 years.
2-44	Mrs. K. McIver, BONANZA, blk. 9 years.
40	N. J. Lavis, BENALONG, ch. 11 years.
34	John Kelly, GLENARVON, br. aged.
53	Peter A. Winton, BRAHMIN, ch. 8 years.
50	H. E. Rundle, CHINDIT, gr. aged.
4-48	Miss T. Harris, BLUE MIST, gr. aged.
29	Kiddlewick Pony Stud, NEVER MIND, ch. 6 years.
26	M. & J. Donaldson, DING DONG, skew, aged.
59	P. Cayley, DONALD, cr. 6 years.

253. *THE "LAND ROVER" SCURRY JUMPING CONTEST.

(Speed Competition.)

(For Group C only.)

SPECIAL PRIZES, £35 (presented by REGENT MOTORS PTY. LTD., 82 STURT STREET, SOUTH MELBOURNE). Sole Victorian, Riverina and Tasmanian Distributors of the Land Rover. First prize, £20; Second prize, £10; Third prize, £5. For ponies and gallo-ways not exceeding 14 hands 2 inches. (Measurer's certificate to be produced to Steward before commencement). Entry fee, £1/10/-; R.A.S. of V. Members, £1.

To be tried over such course as the Council may decide.

Riders to be 12 years of age and under 17 years of age on the first day of the Show.

TABLE "C"

72	Mrs. J. A. Grant, GIRRAHWEEN FOGGY DEW, gr. 9 years.
80	K. & M. Bacon, BOBS, gr. aged.
81	R. Richardson, SHADOW, wh. aged.
1-82	Wayne Roycroft, CINDY, ch. 9 years.
78	P. Bergin, COLLEEN, skew, 9 years.

69	Kiddlewick Pony Stud, RIVERMEADE SCOTCH LASS, b. aged.
84	N. & J. Williamson, SUNGLO, cr. aged.
76	M. & J. Donaldson, MELODY, blk. aged.
75	J. H. Daly, GARRY LYNN, cr. aged.
77	John Daffy, YEHUDI, pie, aged.
3-85	Miss Olive Elliott, PETER PAN, ch. 5 years.
71	Miss Sheryl Gardner, GOLDEN SHEBA, ch. 7 years.
70	S. L. Henderson, FROSTY, gr. 7 years.
66	John Daffy, FIREFLY, skew, aged.
63	M. & F. McIntyre, RANGER, ch. aged.
83	Barry Roycroft, TEX, skew, 10 years.
74	H. & K. Foletta, TANIA, gr. 10 years.
2-79	K. & M. Bacon, BOBBY BRUCE, b. aged.
73	John Ford, PLAYBOY, b. aged.
65	W. G. Francis, SKYLINE, skew, 10 years.
68	W. & R. Patten, BUSTER, b. 7 years.
64	H. & K. Foletta, NOBILITY, b. 5 years.

CLASS

254. *THE "KODAK" INTER PONY CLUBS TEAMS OLYMPIC JUMPING CONTEST.

SPECIAL PRIZES, £35 (presented by KODAK (AUSTRALASIA) PTY. LTD., MANUFACTURERS AND IMPORTERS OF PHOTOGRAPHIC MATERIALS, 252 COLLINS STREET, MELBOURNE, C.1, and BALLARAT, GEELONG AND ALL STATES.

First prize, Trophy order for £20; Second prize, Trophy order for £10; Third prize, Trophy order for £5; Fourth prize, card.

For Ponies and Galloways and horses. To be tried over such course and obstacles not less than 3 feet and not over 3 feet 6 inches. The winning team will be that which has the least number of faults adding together the faults of the best three horses in the team.

For teams of four riders under 17 years of age on the first day of the Show, nominated by a Pony Club affiliated with the Pony Clubs' Association of Victoria and the Equestrian Federation of Australia.

At the discretion of the nominating Club, one or two members of the team may be Associate members.

However, should a Branch be unable to field a team of four, it shall be permissible for a team of three (which may include one or two Associate members) to compete.

In this case the three scores are added to give the team's score. Unless three members complete the course, the team concerned is eliminated.

Riders to be members of the Pony Club which they represent and to have attended two rallies as members of that Club since 1st October, 1960.

Ponies to be the property of members of the Pony Club which their riders represent and to have been ridden at two rallies of that Club since 1st October, 1960.

The entry must be lodged by the Club not later than Friday, 16th June, 1961, but the names of the individuals and particulars of horses who will make up the team need not be furnished to this Society, until 5 p.m. on the day prior to that on which the event is to take place.

Entries shall be restricted to ONE team per Club.

Entry fee, £1 per team.

DRESS: Pullovers in Club colours must be worn.

TABLE "A"

101	Ballarat Pony Club.
111	Mountain District Horse & Pony Club.
107	Footscray & District Horse & Pony Club.
116	Rutherglen & Border Pony Club.
102	Barwon Valley Pony Club.
117	Western District Pony Club.
108	Glenelg Pony Club.
104	Caulfield Pony Club.
115	Pakenham & District Pony Club.
103	Berwick & District Pony Club.
112	Murray Valley Horsemen's Pony Club.
4-109	Heytesbury Pony Club.
3-106	Emu Creek Pony Club.
114	North Eastern Horse & Pony Club.
118	West Gippsland Pony Club.
1-110	Mornington Peninsula Pony Club.
2-105	Eltham District Horse & Pony Club.
113	Narre Warren Pony Club.

CLASS

255. *ROTHMANS TOP OF THE YEAR SHOW JUMPER.

SPECIAL PRIZES, £200, presented by ROTHMANS OF PALL MALL (AUSTRALIA) LTD. First prize, £100 (and Special Sash); Second prize, £40; Third prize, £25; Fourth prize, £15; Fifth prize, £10; Sixth prize, £10.

ELIGIBILITY

Winners of Open Jumping events at selected Victorian Agricultural Shows will be invited to compete in this Class. Invitations will be issued to owners of selected horses by 31st July, 1961.

CONDITIONS

Two rounds over a course of not more than 12 obstacles including combinations. (A combination will count as one obstacle.) There shall be a minimum of two (2) hours between the two rounds, and the lowest aggregate of faults in the two rounds shall decide the winner.

Jumping Off: If there is an equality of faults, the horses concerned shall jump off twice (if necessary) over a reduced course of increased height, and if there is still an equality of faults, then a further jump-off will decide the winner on time.

Rate: 436 yards per minute.

TABLE "A"

256. *A.N.Z. BANK GRAND PRIX OLYMPIC JUMPING CONTEST.

SPECIAL PRIZES, £200 (presented by AUSTRALIA AND NEW ZEALAND BANK LTD., 394 COLLINS STREET, MELBOURNE).—First prize, £125 and Special Sash; Second prize, £50; Third prize, £15; Fourth prize, £10. Entry fee, £1/10/-; Members, £1.

CONDITIONS

To be tried over a course of not more than 12 obstacles including combinations. (A combination will count as one obstacle.)



Rothmans
King Size
really
satisfies



Class 257 continued
Minimum height of obstacles to be 4 ft. 1

130 A. McClements, KING.

145 I. Sneddon, COCOA.

137 Miss Shelagh Nott, GINGER MEGGS, ch. aged.

121 D. E. Faulkner, BLUEY.

118 Miss Jennifer Branigan, FINLARIG.

125 Michael Herman, DELPHIC.

Nominations of all other horses must be made by Friday, 16th June, 1961.

CLASS

257. *THE "CRAVEN A FILTER CIGARETTES" SECTION FOUR JUMPING CONTEST.

CLASS 257—Continued.

139 J. Patten, RONALD.

126 M. A. Jones, TRAFALGAR SQUARE.

142 Miss Elizabeth Reed & D. M. Boyle, LEAL.

141 Miss Elizabeth Reed & D. M. Boyle, RANEE.

134 E. Milward, SKYE.

135 Miss M. Milward, QUICKSILVER.

150 Victoria Police Department, DANDY.

151 Victoria Police Department, DIGGER.

152 Victoria Police Department, DIM.

153 Victoria Police Department, SAILOR.

146 Miss Pamela H. Southby, HARKAWAY, br. 7 years.

138 Miss J. Parbury, DOVER LAD.

123 Miss Marjorie Little, SANDOWN.

124 Miss Thelma Harris, GOTHIC.

- 55 Miss C. Cochrane, RAINBOW, br. 6 years.
60 J. Cullen, BENEVIS, br.
65 W. G. Francis, SKYLINE, skew, 10 years.
74 H. & K. Foletta, TANIA, gr, 10 years.
75 J. H. Daly, GARRY LYNN, cr, aged.
78 P. Bergin, COLLEEN, skew, 9 years.
80 K. & M. Bacon, BOBS, gr, aged.
82 Wayne Roycroft, CINDY, ch, 9 years.
83 Barry Roycroft, TEX, skew, 10 years.
84 N. & J. Williamson, SUNGLO, cr, aged.
24 B. O'Connor, PILGRIM, b.
28 J. & L. Slavin, MURMUR, ch, 4 years.
31 K. & M. Bacon, SUNNY, ch, aged.
32 K. & M. Bacon, MR. SMITH, blk, aged.
33 H. & K. Foletta, TENACITY, gr, 13 years.
34 John Kelly, GLENARVON, br, aged.
35 Mrs. K. Moss, ROCKET, b, aged.
37 Mrs. Gwen M. Moore, ALBERTA, b, aged.
38 Mrs. J. Eadon, CAROUSEL, ch, aged.
39 N. J. Lavis, MIRABOOKA, br, 9 years.
40 N. J. Lavis, BENALONG, ch, 11 years.
41 R. W. Hyem, BANON, br, 9 years.
42 Miss Bridget A. Macintyre, DRIFT, b, 8 years.
43 J. & L. Slavin, ROBIN ADAIR, b, 7 years.
47 J. A. M. Brodribb, AFTER THOUGHT, b, 8 years.

- 2 B. O'Connor, MANRICA, br.
1-5 N. E. Fear, SPECULATION, b, aged.
7 John Kelly, SISTER, b.
11 R. W. Hyem, CORONATION, ch, 10 years.
2-12 John Fahey, BONVALE, blk, 9 years.
1-13 N. E. Fear & R. Richardson, UPRIGHT, br, aged.
14 N. E. Fear, BRANDY, ch, aged.
15 M. & J. Donaldson, RANFURLIE, blk, aged.
19 Miss Bridget A. Macintyre, LOOKOUT, br, 13 years.
1-20 Michael Noonan, PAGE BOY, b, aged.
2-22 K. & M. Bacon, BENDIGO, br, aged.
2-23 K. & M. Bacon, KIMBERLEY, br, aged.

N.B.—Horses nominated for Group E may be entered in this Class in accordance with the conditions of entry.

CLASS

258. *THE "HENDERSON'S SPRINGS" SECTION FOUR JUMPING CONTEST.

(Ladies and/or Gentlemen)

SPECIAL PRIZES, £65 (of which £50 is presented by HENDERSON'S FEDERAL SPRING WORKS LTD., ALFRED STREET, NTIL MELBOURNE (CITY DEPOT, 483 ELIZABETH ST.), MANUFACTURERS OF ALL CLASSES OF MOTOR SPRINGS, AXLES, GEARS, ETC.)—First prize, £40; Second prize, £18; Third prize, £7.

For teams of four (no restriction on height) ridden by ladies and/or gentlemen. The ladies to ride at catch weights and the horses ridden by gentlemen to carry not less than 11 stone. The contest will be continuous for two laps of the course. The riders will move off at intervals of approximately 20 yards. After three obstacles have been negotiated the second rider will move up and pair with the leading rider and the fourth rider will move up and pair with the third rider. The round will then be completed by the two pairs. At the commencement of the second round all four horses will be brought abreast and complete the course as a team of four. Owners will be allowed to make up a team, but in the event of a team separately owned winning, the prize will be divided. Entry fee, 15/- per horse; R.A.S. of V. Members, 8/-.

- 47 J. A. M. Brodribb, AFTER THOUGHT, b, 8 years.
2-48 Miss T. Harris, BLUE MIST, gr, aged.
49 Miss M. Littlechild, DAVINO, br.
2-50 H. E. Rundle, CHINDIT, gr, aged.
51 M. & W. Roycroft, ELDORADO, ch, 7 years.
52 L. & N. Stray, RICHARD, br, 7 years.
55 Miss C. Cochrane, RAINBOW, b, aged.
60 J. Cullen, BENEVIS, br.
65 W. G. Francis, SKYLINE, skew, 10 years.
74 H. & K. Foletta, TANIA, gr, 10 years.
75 J. H. Daly, GARRY LYNN, cr, aged.
78 P. Bergin, COLLEEN, skew, 9 years.
80 K. & M. Bacon, BOBS, gr, aged.
3-82 Wayne Roycroft, CINDY, ch, 9 years.
83 Barry Roycroft, TEX, skew, 10 years.
84 N. & J. Williamson, SUNGLO, cr, aged.
24 B. O'Connor, PILGRIM, b.
3-28 J. & L. Slavin, MURMUR, ch, 4 years.
31 K. & M. Bacon, SUNNY, ch, aged.
32 K. & M. Bacon, MR. SMITH, blk, aged.
33 H. & K. Foletta, TENACITY, gr, 13 years.
34 John Kelly, GLENARVON, br, aged.
35 Mrs. K. Moss, ROCKET, b, aged.
37 Mrs. Gwen M. Moore, ALBERTA, b, aged.
3-38 Mrs. J. Eadon, CAROUSEL, ch, aged.
39 N. J. Lavis, MIRABOOKA, br, 9 years.
3-40 N. J. Lavis, BENALONG, ch, 11 years.

41	R. W. Hyem, BANC	2-121	D. E. Faulkner, BLUEY.
42	Miss Bridget A. Ma	125	Michael Herman, DELPHIC.
43	J. & L. Slavin, RO	139	J. Patten, RONALD.
2	B. O'Connor, MANE	142	Miss Elizabeth Reed & D. M. Boyle, LEAL.
5	N. E. Fear, SPECU	134	E. Milward, SKYE.
7	John Kelly, SISTE	146	Miss Pamela H. Southby, HARKAWAY, br.
11	R. W. Hyem, CORO	7 years.	
12	John Fahey, BONV	2-141	Miss Elizabeth Reed & D. M. Boyle, RANEE.
13	N. E. Fear & R. I	138	Miss J. Parbury, DOVER LAD.
	aged.	123	Miss Marjorie Little, SANDOWN.
14	N. E. Fear, BRAN	124	Miss Thelma Harris, GOTHIC.
15	M. & J. Donaldson	118	Miss Jennifer Branigan, FINLARIG.
		130	A. McClements, KING.
		145	I. Sneddon, COCOA.
		1-126	M. A. Jones, TRAFALGAR SQUARE.

LOOKOUT, br. 13
Y, b. aged.
br. aged.
EY, br. aged.

Group E may be
accordance with

Index to Exhibitors — Horses and Contests

Numbers shown after exhibitor's name indicate the Classes in which the exhibitor is represented.

A

ABRAHAMMS, Miss Carol M., 395 Glenferrie Rd., Malvern.—123, 124, 125, 126, 157, 158, 194, 199, 202.
Abrahams, Mrs. K., 531 Princes Hwy., Noble Park.—113, 124, 125, 126, 156, 157, 158, 194, 199, 202, 206.
Abrecht, Miss Rosemary, 32 Walsh St., Balwyn.—195, 200.
Adam, Miss M., 17 Bay St., Brighton.—51, 131, 132, 133, 134, 135, 135, 195, 200.
Adams, Miss Gay, 215 Dorset Rd., Croydon.—113, 121, 122, 125, 156.
Addison, Miss Dorn, c/- 36 Empire St., Footscray.—196, 208.
Agar, Miss Robin, The Gums, Penshurst.—206.
Agar, Miss Sally, The Gums, Penshurst.—108, 113, 123, 124, 125, 126, 156, 157, 206.
Allen, H. C., "Allendale", Leslie Rd., Clayton South.—115, 123, 124, 125, 126, 137, 139, 142, 150, 156, 223, 225.
Allen, Miss Margaret, South Boorook, Mortlake.—113, 156, 157, 206.
Allen, Robert, c/- "Allendale", Leslie Rd., Clayton South.—191, 201.
Allen, Miss Suzanne, c/- South Boorook, Mortlake.—207.
Allen, Trevor, c/- "Allendale", Leslie Rd., Clayton South.—191, 201, 210.
Anderson, Bruce, Old Gippsland Rd., Lilydale.—130, 131, 134, 135, 137, 138, 142, 191, 201, 204, 210.
Anderson, Miss C. L., Box 6, Edward Rd., Lilydale.—111, 132, 133, 134, 135.
Anderson, L., 60 Alma St., West Footscray.—94, 117, 118, 148, 193.
Anderson, John, Old Gippsland Road, Lilydale.—191, 201, 204, 210, 238, 239, 240, 250.
Anderson, Mrs. K., Tyrone Farm, Old Gippsland Rd., Lilydale.—199, 202.
Anderson, Miss M., 60 Alma St., West Footscray.—69, 116, 145, 151, 196.
Anderson, Miss Patricia, Box 6, Edward Rd., Lilydale.—195, 206, 203, 207.
Andrews, Mrs. M. E., 60 Bourne Ave., Strathmore.—121, 122, 125, 126, 132, 133, 134, 135, 157, 158, 194, 199, 202.
Arnold, H. A., Box 12, Warracknabeal.—54, 69, 72, 73, 74.
Atherton, Miss Carol, 148 Were St., Brighton Beach.—111, 132, 133, 134, 135, 195, 200, 203, 207.
Atherton, Miss Maureen, 148 Were St., Brighton Beach.—123, 124, 125, 126, 196, 201, 204, 208.
Austral Bakeries Pty. Ltd., Rosebank Ave., Clayton.—179, 179, 181, 181, 183, 183, 185, 185, 188.
Axtion, Miss Carol, c/- 239 Neil St., Watsonia.—195, 200.

B

BACON, K. & M., 78 Mackay St., Dungog, N.S.W.—229, 229, 230, 230, 231, 231, 232, 232, 233, 233, 234, 234, 235, 235, 236, 236, 237, 237, 238, 238, 239, 239, 240, 240, 244, 244, 245, 245, 246, 246, 247, 247, 248, 248, 249, 249, 250, 250, 251, 251, 252, 252, 253, 253, 257, 257, 257, 257, 257, 258, 258, 258.
Baker, Gordon, Princes Highway, Longwarry North.—115, 135, 132, 133, 156, 156, 189, 199.
Baker, K., Princes Highway, Longwarry North.—191, 201, 210.
Balharrie, Miss Brenda, 17 Layton Cres., Newtown, Geelong.—122, 125, 126, 133, 134, 135, 156, 194, 199, 202.
Balharrie, David, 12 Cascade St., North Balwyn.—189, 199, 202.
Balharrie, Miss Elizabeth, 12 Cascade St., North Balwyn.—123, 124, 125, 126, 156, 194, 199, 202.
Ballarat Pony Club, Secretary, Mrs. N. Weitenhall, "The Laurels", Learmouth.—205, 254.
Bamford, A., 10 Kent St., Benalla.—214, 216, 217, 222, 225, 226.
Bamford, Geoffrey, 10 Kent St., Benalla.—191, 210.
Barker, E. F., Hallam.—156, 157, 158, 158, 189, 199, 202, 229, 230, 231, 232, 233, 246, 248, 251.
Barns, M. C., "Oakwood" Riding School, Narre Warren.—106, 113, 121, 122, 157, 158, 189, 199, 202.
Barrie, A. H., "Glengallon", Melton.—1, 4, 8, 8, 9, 12, 13, 14, 14, 15, 15, 16, 26.
Bartram, Mrs. H., View Bank Farm, Heidelberg.—64, 77, 80, 81, 81, 82, 84, 85, 86, 87, 90, 95, 99, 116, 137, 140, 141, 143, 146, 151, 151.
Barwon Valley Pony Club, Secretary, H. G. Collins, Ervins Rd., Mt. Moriac.—205, 205, 254.
Eastow, Miss Robyn, 86 Carrington Rd., Wahroonga, N.S.W.—156, 157.
Bates, Jeffery, McGrettons Rd., Healesville.—192, 201.
Bates, Mrs. K., McGrettons Rd., Healesville.—137, 139, 150.
Battersby, G., Glengarry.—6, 12.
Battley, W. G., Karingal St., North Croydon.—113, 122, 156.
Baxter, Miss Noelle, 12 May St., Macleod.—195.
Bebbington, B. J., "Ashwood Park", Montrose.—123, 124, 125, 126, 140, 141, 143, 151, 156, 189, 199, 202.
Beer, M. G. & A. H., Bulla Rd., Sunbury.—10, 14, 15.
Beggs, Miss Margaret, "Yarra-Lea", Main Rd., Templestowe.—194, 199, 202.
Bell, Miss Caroline, Mundatta, Barnawatha.—123, 124, 125, 126, 194, 199, 202.
Bell, Miss Celia F., 11 Hopetoun St., Elsternwick.—215, 218, 219, 220, 221, 223, 224, 226.

Class 257 continues
Minimum height of obstacles to be 4 ft., speed 436 yards per minute.

Up to TWENTY-FIVE horses, from Groups A and B, may be invited to compete.

SECTION FOURS

Those horses which are entered for Group E only may be nominated by owners for the following Section Fours Classes by 5 p.m., Wednesday, 6th September, 1961, at the office of the Secretary, Royal Agricultural Society of Victoria, Showgrounds, Ascot Vale, W.2.

Nominations of all other horses must be made by Friday, 16th June, 1961.

CLASS

257. *THE "CRAVEN A FILTER CIGARETTES" SECTION FOUR JUMPING CONTEST.

(Ladies and/or Gentlemen)

SPECIAL PRIZES, £65 (of which £50 is presented by W. D. & H. O. WILLS (AUST.) LTD., SWANSTON STREET, MELBOURNE). First prize, £40; Second prize, £18; Third prize, £7.

For teams of four (no restriction on height) ridden by ladies and/or gentlemen. The ladies to ride at catch weights and the horses ridden by gentlemen to carry not less than 11 stone. The contest will be continuous for two laps of the course. The riders will move off at intervals of approximately 20 yards. After three obstacles have been negotiated the second rider will move up and pair with the leading rider and the fourth rider will move up and pair with the third rider. The round will then be completed by the two pairs. At the commencement of the second round all four horses will be brought abreast and complete the course as a team of four. Owners will be allowed to make up a team, but in the event of a team separately owned winning, the prize will be divided. Entry fee, 15/- per horse; R.A.S. of V. Members, 8/-.

- 3-3-48 Miss T. Harris, BLUE MIST, gr, aged.
49 Miss M. Littlechild, DAVINO, br.
50 H. E. Rundle, CHINDIT, gr, aged.
51 M. & W. Roycroft, ELDORADO, ch, 7 years.
52 L. & N. Stray, RICHARD, br, 7 years.
55 Miss C. Cochrane, RAINBOW, b, aged.
60 J. Cullen, BENEVIS, br.
65 W. G. Francis, SKYLINE, skew, 10 years.
74 H. & K. Foletta, TANIA, gr, 10 years.
75 J. H. Daly, GARRY LYNN, cr, aged.
78 P. Bergin, COLLEEN, skew, 9 years.
80 K. & M. Bacon, BOBS, gr, aged.
82 Wayne Roycroft, CINDY, ch, 9 years.
83 Barry Roycroft, TEX, skew, 10 years.
84 N. & J. Williamson, SUNGLO, cr, aged.
24 B. O'Connor, PILGRIM, b.
28 J. & L. Slavin, MURMUR, ch, 4 years.
31 K. & M. Bacon, SUNNY, ch, aged.
2-32 K. & M. Bacon, MR. SMITH, blk, aged.
33 H. & K. Foletta, TENACITY, gr, 13 years.
34 John Kelly, GLENARVON, br, aged.
35 Mrs. K. Moss, ROCKET, b, aged.
37 Mrs. Gwen M. Moore, ALBERTA, b, aged.
38 Mrs. J. Eadon, CAROUSEL, ch, aged.
39 N. J. Lavis, MIRRABOOKA, br, 9 years.
40 N. J. Lavis, BENALONG, ch, 11 years.
41 R. W. Hyem, BANOON, br, 9 years.
42 Miss Bridget A. Macintyre, DRIFT, b, 8 years.
43 J. & L. Slavin, ROBIN ADAIR, b, 7 years.
47 J. A. M. Brodribb, AFTER THOUGHT, b, 3 years.

- 2 B. O'Connor, MANRICA, br.
1-5 N. E. Fear, SPECULATION, b, aged.
7 John Kelly, SISTER, b.
11 R. W. Hyem, CORONATION, ch, 10 years.
2-12 John Fahey, BONVALE, blk, 9 years.
1-13 N. E. Fear & R. Richardson, UPRIGHT, br, aged.
14 N. E. Fear, BRANDY, ch, aged.
15 M. & J. Donaldson, RANFURLIE, blk, aged.
19 Miss Bridget A. Macintyre, LOOKOUT, br, 13 years.
1-20 Michael Noonan, PAGE BOY, b, aged.
2-22 K. & M. Bacon, BENDIGO, br, aged.
2-23 K. & M. Bacon, KIMBERLEY, br, aged.

N.B.—Horses nominated for Group E may be entered in this Class in accordance with the conditions of entry.

CLASS

258. *THE "HENDERSON'S SPRINGS" SECTION FOUR JUMPING CONTEST.

(Ladies and/or Gentlemen)

SPECIAL PRIZES, £65 (of which £50 is presented by HENDERSON'S FEDERAL SPRING WORKS LTD., ALFRED STREET, NTH. MELBOURNE (CITY DEPOT, 483 ELIZABETH ST.), MANUFACTURERS OF ALL CLASSES OF MOTOR SPRINGS, AXLES, GEARS, ETC.)—First prize, £40; Second prize, £18; Third prize, £7.

For teams of four (no restriction on height) ridden by ladies and/or gentlemen. The ladies to ride at catch weights and the horses ridden by gentlemen to carry not less than 11 stone. The contest will be continuous for two laps of the course. The riders will move off at intervals of approximately 20 yards. After three obstacles have been negotiated the second rider will move up and pair with the leading rider and the fourth rider will move up and pair with the third rider. The round will then be completed by the two pairs. At the commencement of the second round all four horses will be brought abreast and complete the course as a team of four. Owners will be allowed to make up a team, but in the event of a team separately owned winning, the prize will be divided. Entry fee, 15/- per horse; R.A.S. of V. Members, 8/-.

- 47 J. A. M. Brodribb, AFTER THOUGHT, b, 8 years.
2-48 Miss T. Harris, BLUE MIST, gr, aged.
49 Miss M. Littlechild, DAVINO, br.
2-50 H. E. Rundle, CHINDIT, gr, aged.
51 M. & W. Roycroft, ELDORADO, ch, 7 years.
52 L. & N. Stray, RICHARD, br, 7 years.
55 Miss C. Cochrane, RAINBOW, b, aged.
60 J. Cullen, BENEVIS, br.
65 W. G. Francis, SKYLINE, skew, 10 years.
74 H. & K. Foletta, TANIA, gr, 10 years.
75 J. H. Daly, GARRY LYNN, cr, aged.
78 P. Bergin, COLLEEN, skew, 9 years.
80 K. & M. Bacon, BOBS, gr, aged.
3-82 Wayne Roycroft, CINDY, ch, 9 years.
83 Barry Roycroft, TEX, skew, 10 years.
84 N. & J. Williamson, SUNGLO, cr, aged.
24 B. O'Connor, PILGRIM, b.
3-28 J. & L. Slavin, MURMUR, ch, 4 years.
31 K. & M. Bacon, SUNNY, ch, aged.
32 K. & M. Bacon, MR. SMITH, blk, aged.
33 H. & K. Foletta, TENACITY, gr, 13 years.
34 John Kelly, GLENARVON, br, aged.
35 Mrs. K. Moss, ROCKET, b, aged.
3-37 Mrs. Gwen M. Moore, ALBERTA, b, aged.
3-38 Mrs. J. Eadon, CAROUSEL, ch, aged.
39 N. J. Lavis, MIRRABOOKA, br, 9 years.
3-40 N. J. Lavis, BENALONG, ch, 11 years.

- 41 R. W. Hyem, BANOON, br, 9 years.
 42 Miss Bridget A. Macintyre, DRIFT, b, 8 years.
 43 J. & L. Slavin, ROBIN ADAIR, b, 7 years.
 2 B. O'Connor, MANRICA, br.
 5 N. E. Fear, SPECULATION, b, aged.
 7 John Kelly, SISTER, b.
 11 R. W. Hyem, CORONATION, ch, 10 years.
 12 John Fahey, BONVALE, blk, 9 years.
 13 N. E. Fear & R. Richardson, UPRIGHT, br, aged.
 14 N. E. Fear, BRANDY, ch, aged.
 15 M. & J. Donaldson, RANFURLIE, blk, aged.

- 19 Miss Bridget A. Macintyre, LOOKOUT, br, 13 years.
 20 Michael Noonan, PAGE BOY, b, aged.
 22 K. & M. Bacon, BENDIGO, br, aged.
 23 K. & M. Bacon, KIMBERLEY, br, aged.

N.B.—Horses nominated for Group E may be entered in this Class in accordance with the conditions of entry.

Index to Exhibitors — Horses and Contests

Numbers shown after exhibitor's name indicate the Classes in which the exhibitor is represented.

A

- ABRAHAM, Miss Carol M., 395 Glenferrie Rd., Malvern.—123, 124, 125, 126, 157, 158, 194, 199, 202.
 Abrahams, Mrs. K., 531 Princes Hwy., Noble Park.—113, 124, 125, 126, 156, 157, 158, 194, 199, 202, 206.
 Abrecht, Miss Rosemary, 32 Walsh St., Balwyn.—195, 200.
 Adam, Miss M., 17 Bay St., Brighton.—51, 131, 132, 133, 134, 135, 195, 200.
 Adams, Miss Gay, 215 Dorset Rd., Croydon.—113, 121, 122, 125, 156.
 Addison, Miss Dorn, c/- 36 Empire St., Footscray.—196, 208.
 Agar, Miss Robin, The Gums, Penshurst.—206.
 Agar, Miss Sally, The Gums, Penshurst.—108, 113, 123, 124, 125, 126, 156, 157, 206.
 Allen, H. C., "Allendale", Leslie Rd., Clayton South.—115, 123, 124, 125, 126, 137, 139, 142, 150, 156, 223, 225.
 Allen, Miss Margaret, South Boorook, Mortlake.—113, 156, 157, 208.
 Allen, Robert, c/- "Allendale", Leslie Rd., Clayton South.—191, 201.
 Allen, Miss Suzanne, c/- South Boorook, Mortlake.—207.
 Allen, Trevor, c/- "Allendale", Leslie Rd., Clayton South.—191, 201, 210.
 Anderson, Bruce, Old Gippsland Rd., Lilydale.—139, 141, 134, 135, 137, 138, 142, 191, 201, 204, 210.
 Anderson, Miss C. L., Box 6, Edward Rd., Lilydale.—111, 132, 133, 134, 135.
 Anderson, I., 66 Alma St., West Footscray.—94, 117, 118, 148, 193.
 Anderson, John, Old Gippsland Road, Lilydale.—191, 201, 204, 210, 238, 239, 240, 250.
 Anderson, Mrs. K., Tyrone Farm, Old Gippsland Rd., Lilydale.—199, 202.
 Anderson, Miss M., 60 Alma St., West Footscray.—69, 116, 145, 151, 156.
 Anderson, Miss Patricia, Box 6, Edward Rd., Lilydale.—195, 200, 203, 207.
 Andrews, Mrs. M. E., 60 Bourne Ave., Strathmore.—121, 122, 125, 126, 132, 133, 134, 135, 157, 158, 194, 199, 202.
 Arnold, H. A., Box 17, Warracknabeal.—54, 69, 72, 73, 74.
 Atherton, Miss Carol, 148 Ware St., Brighton Beach.—111, 132, 133, 134, 135, 195, 200, 203, 207.
 Atherton, Miss Maureen, 148 Ware St., Brighton Beach.—123, 124, 125, 126, 196, 201, 204, 208.
 Austral Bakeries Pty. Ltd., Rosebank Ave., Clayton.—179, 179, 181, 181, 183, 183, 185, 185, 188.
 Axton, Miss Carol, c/- 237 Nell St., Watsonia.—195, 200.

B

- BACON, K. & M., 78 Mackay St., Dungog, N.S.W.—229, 229, 230, 230, 231, 231, 232, 232, 233, 233, 234, 234, 235, 235, 236, 236, 237, 237, 238, 238, 239, 239, 240, 240, 241, 241, 242, 242, 243, 243, 244, 244, 245, 245, 246, 246, 247, 247, 248, 248, 249, 249, 250, 250, 251, 251, 252, 252, 253, 253, 257, 257, 257, 257, 257, 258, 258, 258.
 Baker, Gordon, Princes Highway, Longwarry North.—115, 115, 132, 133, 156, 156, 189, 199.
 Baker, K., Princes Highway, Longwarry North.—191, 201, 210.
 Balharrie, Miss Brenda, 17 Layton Cres., Newtown, Geelong.—122, 125, 126, 133, 134, 135, 156, 194, 199, 202.
 Balharry, David, 12 Cascade St., North Balwyn.—189, 199, 202.
 Balharry, Miss Elizabeth, 12 Cascade St., North Balwyn.—123, 124, 125, 126, 156, 194, 199, 202.
 Ballarat Pony Club, Secretary, Mrs. N. Weitenhall, "The Laurels", Learmouth.—205, 254.
 Bamford, A., 19 Kent St., Benalla.—214, 216, 217, 222, 225, 226.
 Bamford, Geoffrey, 10 Kent St., Benalla.—191, 210.
 Barker, E. F., HaBam.—156, 157, 158, 158, 189, 199, 202, 229, 230, 231, 232, 233, 246, 248, 251.
 Barns, M. C., "Oakwood" Riding School, Narre Warren.—106, 113, 121, 122, 157, 158, 189, 199, 202.
 Barrie, A. H., "Glengallon", Melton.—1, 4, 8, 8, 9, 12, 13, 14, 14, 15, 15, 16, 26.
 Bartram, Mrs. H., View Bank Farm, Heidelberg.—64, 77, 80, 81, 81, 82, 84, 85, 86, 87, 90, 95, 99, 116, 137, 140, 141, 143, 146, 151, 151.
 Barwon Valley Pony Club, Secretary, H. G. Collins, Ervins Rd., Mt. Moriac.—205, 205, 254.
 Bastow, Miss Robyn, 86 Carrington Rd., Wahroonga, N.S.W.—156, 157.
 Bates, Jeffery, McGrettons Rd., Healesville.—192, 201.
 Bates, Mrs. K., McGrettons Rd., Healesville.—137, 139, 150.
 Battersby, G., Glengarry.—6, 12.
 Batley, W. G., Karingal St., North Croydon.—113, 122, 156.
 Baxter, Miss Noelle, 12 May St., Macleod.—195.
 Babbington, B. J., "Ashwood Park", Montrose.—123, 124, 125, 126, 140, 141, 143, 151, 156, 189, 199, 202.
 Beer, M. G. & A. H., BuHa Rd., Sunbury.—10, 14, 15.
 Beggs, Miss Margaret, "Yarra-Lea", Main Rd., Templestowe.—194, 199, 202.
 Bell, Miss Caroline, Mandatta, Barnawatha.—123, 124, 125, 126, 194, 199, 202.
 Bell, Miss Celia F., 11 Hopetoun St., Elsternwick.—215, 218, 219, 220, 221, 223, 224, 226.

- Bell, Miss C. L. — Mrs. J. M. Youl, Mundatta, Barnawatha.—51, 133, 134, 135.
- Bell, Ewen, 62 Sladen St., Hamlyn Heights, Geelong.—78, 83, 83, 85, 87.
- Bell, Miss Juliane E., 36A Stanhope Gve., Camberwell.—111, 131, 134, 135, 156, 157.
- Bell, Mrs. M., 62 Sladen St., Hamlyn Heights, Geelong.—80, 81, 83, 83, 84, 87.
- Belot, F., Phipps Cres., Diamond Creek.—193.
- Belot, G. V., Phipps Cres., Diamond Creek.—117, 117, 118, 118, 140, 141, 143, 147, 148, 148, 149, 168, 172, 173, 173, 174, 174, 176, 177, 177, 177, 213, 214, 215, 216, 216, 217, 217, 218, 219, 221, 222, 225, 225, 227.
- Belot, Miss Judith, Phipps Cres., Diamond Creek.—207.
- Belot, Walter, Phipps Cres., Diamond Creek.—210.
- Benalla A. & P. Society, Secretary, Ron Hooper, Box 168, Benalla.—18, 19.
- Benn, Mrs. A. C., "Tarboona", Old Castle Hill Rd., Castle Hill, N.S.W.—109, 113, 156, 157, 158, 206.
- Benning, L., c/- "Amberlea", Mannerim.—189, 199, 202.
- Bent, Miss H. J., "Mt. Raven", Holbrook, N.S.W.—108, 109, 123, 124, 125, 126, 194, 199, 202.
- Bergin, P., 16 Ailsa St., Ascot Vale.—234, 235, 236, 237, 238, 239, 240, 245, 247, 249, 250, 252, 253, 257, 258.
- Berwick & District Pony Club, Secretary, Phyllis S. Fyfe, Box 56, Berwick.—205, 205, 254.
- Beveridge, Miss Gwenda, "Mia Mia", Brighton Rd., Keysborough.—113, 122, 125, 126, 156, 157, 194, 199, 202, 206.
- Biesbroek, Mrs. N., c/- 245 Boronia Rd., Boronia.—194.
- Biggs, K., "Glenmore", Tankerton.—36.
- Bisset, Miss J., 109 Warrandyte Rd., Ringwood.—108, 195, 200.
- Blight, Mrs. Fay, Frankston Road, Dandenong.—194, 199, 202.
- Blomfield, Miss Christina, 192 The Boulevard, East Ivanhoe.—196.
- Bolwell, Kevin, "Musgrove", Private Bag, Horsham.—193.
- Bolwell, Miss Lorraine, "Musgrove", Private Bag, Horsham.—123, 124, 140, 141, 143, 151, 196, 201, 204, 208.
- Booth, J. E., 134 Woodlands St., Strathmore.—60, 62, 66, 67, 67, 70, 71, 72, 73, 75, 76, 116, 118, 118, 144, 144, 146, 177, 177.
- Bothe, Paul, 22 Afton St., Benalla.—192, 201.
- Bott, D., Cohuna.—31, 32, 34, 36, 112.
- Bott, D. and J. Fowler, Cohuna.—111, 130, 131, 134, 135.
- Bottomley, Miss Ann-Marie, Church Rd., Templestowe.—50, 131, 134, 195, 200.
- Boulton, Frank, Box 91, Sale.—190.
- Boulton, Keith, Box 91, Sale.—190.
- Boulton, Ken, Box 91, Sale.—116, 117, 118, 140, 143, 144, 146, 147, 149, 171, 172, 173, 174, 191.
- Bourke, David H., "Monomeith Park", Monomeith.—113, 119, 120, 126, 202.
- Bowen, R. W., Anslow St., Woodend.—95.
- Bowman, Miss B. T., Cornalla West, Deniliquin, N.S.W.—156, 157, 158, 194, 199, 202, 206.
- Bowring, Hugh P., "Rose Park", Yelta Rd., Merbein.—132, 133, 134, 135, 191, 201, 204, 210.
- Bowring, J. H., "Rose Park", Yelta Rd., Merbein.—65, 137, 138, 140, 141, 142, 143, 150, 151, 225.
- Bowring, Miss Margaret, "Rose Park", Yelta Rd., Merbein.—197, 201.
- Bowring, Timothy, "Rose Park", Yelta Rd., Merbein.—193.
- Bowtell, Miss F., Bonnie Brae, Birregurra.—59, 130, 131, 134, 194.
- Boyer, Miss Judith, 33 Wedge St., Kyneton.—50, 130, 131, 134, 135, 196.
- Bradford, H. J., 22 Wilson Ave., Brunswick.—177.
- Bradford, H. & A., Drouin South.—117.
- Bradford, Miss Jillian, Drouin South.—198.
- Bradford, Russell, Drouin South.—192, 201.
- Bradley, Miss Rhonda, 791 Burwood Rd., Hawthorn.—195, 207, 215, 218.
- Bradley, Miss Susan, "Southdown", Deniliquin, N.S.W.—195, 200, 203.
- Branigan, Miss Jennifer M., "Como", Lilydale.—156, 206.
- Braybrook Pony Club, Secretary, Mrs. D. Forsyth, Aviation Rd., Laverton.—205.
- Bremner, Miss Wendy, "Clanranald", Private Bag, Moama, N.S.W.—196.
- Brennan, B., 4 Beattie St., Montmerency.—213, 214, 215, 216, 217, 218, 222, 223, 224, 225, 226, 227, 228.
- Briant, P. G., "Coobac", Warrandyte South.—132, 133, 135, 190, 209, 203, 209.
- Brien, Miss L., 19 Winston Dve., South Caulfield.—123, 124, 125, 126, 156, 194, 199, 202, 206.
- Brien, L. R., Green St., Healesville.—67, 108, 123, 124, 125, 126, 139, 141, 143, 151.
- Brien, Miss Margaret, Green St., Healesville.—195, 200, 203, 207, 218, 221, 224, 225, 226.
- Brodribb, J. A. M., "Frodsley", via Conara, Tas.—234, 235, 236, 237, 245, 247, 249, 252, 257, 258.
- Brown, J., 976 Mt. Alexander Rd., Essendon.—140, 143, 144, 151, 166, 168, 169, 170, 176, 182.
- Bruha, Ricky C., c/- Mrs. E. L. Campbell, Shepherdron Rd., Mt. Gambier, S.A.—192.
- Buchan, Miss Caroline, "Pranip Park", Warring.—195, 200, 207.
- Buchan, John, "Pranip Park", Warring.—113, 123, 124, 125, 126, 156, 157.
- Buchan, Miss K., State School No. 37, Wodonga.—195, 207.
- Buchanan, Miss Meredith, c/- B. H. Lincoln, Portarlington.—197.
- Buckleigh, W., Green Valley, Beaconsfield.—55, 57, 60, 67, 68, 69, 70, 71, 73, 74, 75, 76, 88, 91, 92, 92, 93, 95, 96, 98, 99, 116, 118, 140, 141, 143, 143, 145, 147, 148, 151, 171, 173, 174, 175.
- Bull, Mrs. S. G., "Charinga", Ingrams Rd., Research.—121, 122, 156, 157, 189, 206.
- Bunn, Miss Nina, 37 Florence St., Mentone.—196, 208.
- Bunn, Peter, 37 Florence St., Mentone.—191, 210.
- Burgoyne, Mr. & Mrs. G. M., Banyule Rd., Heidelberg.—54, 59, 70.
- Burke, Kerry, c/- 4 Westgreen Crt., Essendon.—191.
- Burns, Lindsay D., 8 Coster St., Benalla.—137, 138, 150.
- Burridge, Miss Glenda, 12 Thompsons Rd., North Balwyn.—196.
- Butler, W. R., Moss Park, Broad Gully Rd., Hurstbridge.—115, 213, 215, 216, 218, 218, 221, 223, 224, 225, 227, 228.
- Byrne, Miss Judith M., Old Warrandyte Rd., North Ringwood.—108, 113, 123, 123, 124, 124, 125, 126, 194, 199, 202, 206.
- Byrne, Mrs. L., Old Warrandyte Rd., North Ringwood.—199, 202.
- Byrnes, Miss Helen, 32 Bishop St., Kingsville.—130, 131, 134, 135, 137, 139, 142, 150, 195, 200.
- by't'vour, Miss Neiske, c/- 34 Cromwell Rd., South Yarra.—196, 201.
- Bywater, Miss Sally, "Wyeera", 1 Cass Ave., Croydon.—51, 111, 132, 133, 134, 135, 196, 201, 204.

C

- CADOGAN, Miss Maureen, Ventnor Park, Phillip Island.—123, 124, 125, 194.
- Cain, Gordon L., 19 Murphy St., Altona North.—34, 34, 36, 70, 108, 112, 112.

- Cakebread, N. B., Dohertys Rd., Truganina.—50, 115, 117, 118, 149.
- Cakebread, Philip.—Dohertys Road, Truganina.—193.
- Calder, Miss Lezlie, Mt. Eccles L.B., via Leongatha.—191, 201.
- Calder, W. C., Mt. Eccles L.B., via Leongatha.—52, 139, 140, 141, 142, 143.
- Callander, Coll. c/- 134 Woodlands St., Strathmore.—193.
- Callander, Miss Elise, c/- 134 Woodlands St., Strathmore.—197.
- Callander, Miss Heather c/- 134 Woodlands St., Strathmore.—196.
- Calvert, Mrs. A., Kornong, Streatham.—108, 123, 124, 125, 126, 156, 194, 199, 202.
- Cameron, W., 51 Marigold Ave., Paisley.—213, 214, 215, 216, 217, 218, 219, 220, 221, 222, 223, 224, 226, 227, 228.
- Campbell, Miss Carol A., 11 Spruzen Ave., North Kew.—132, 133, 134, 135, 196, 201, 204.
- Campbell, Mrs. E. L., Shepherdron Rd., Mt. Gambler, S.A.—137, 139, 142, 150, 206.
- Caprilli Stables, 245 Boronia Rd., Boronia.—113, 123, 124, 125, 126, 156.
- Carling, Miss D., 106 Chapel St., Windsor.—112, 132, 133, 134, 195, 200.
- Carlton and United Breweries Limited, 16 Bouverie St., Carlton.—21, 22, 23, 24, 29, 178, 179, 180, 189.
- Carr, Mrs. Susan H., 5 Wembley Ave., Cheltenham.—34, 51, 112.
- Carter, Miss D. M. E., 124 Crawford St., Queanbeyan, N.S.W.—161, 165, 167, 170.
- Cashmore, Mrs. Rae, 239 Nell St., Watsonia.—51, 132, 133, 134, 135, 199, 202.
- Castle, Miss Jacelyn A., Box 113 P.O., Kerang.—195, 207, 218.
- Castle, Miss Rhonda P., Box 113 P.O., Kerang.—196, 208.
- Castlemaine & District Agricultural Society, Secretary, L. Stevens, Castlemaine.—18.
- Caulfield Pony Club, c/- R. Lobb, 10 Lespray Ave., East Bentleigh.—205, 205, 205, 254.
- Cayley, P., c/- Caprilli Stables, 245 Boronia Rd., Boronia.—229, 239, 231, 232, 233, 234, 235, 236, 237, 244, 245, 246, 247, 248, 249, 251, 252.
- Challis, J. & C. H. Smith, Lurg P.O., via Benalla.—16, 14.
- Chapman, R. F. & Freyer, B., 38 Allison Rd., Elsternwick.—39.
- Chapple, Miss Vanda, 14 Lind St., Strathmore.—206.
- Child, Miss Dell, c/- "Chesterfield", Yarra Glen.—199, 206.
- Chipin, Mrs. Judith E., 32a St. Georges Rd., Toorak.—123, 124, 125, 126, 156, 167.
- Clark, E., "Koyuna", Tongala.—106.
- Clark, J. A., "Rockbank", Barfold, via Kyneton.—50.
- Clifford, A., c/- 78 Bridge St., Northcote.—183, 130, 131, 137, 138.
- Clarke, L. S. & D. White, 11 Clive St., Alphington.—64, 67, 139, 140, 141, 142, 143, 150.
- Clifford, J. A., 78 Bridge St., Northcote.—183, 193, 202.
- Clinton, C. W., 39 Darebin St., Heidelberg.—154.
- Clinton, M. T., "Rob Roy", Clintons Rd., Smith Gully.—88, 90, 91, 92, 92, 93, 94, 95, 95, 96, 97, 98, 99, 117, 117, 118, 148, 149, 172, 173, 174, 177, 177.
- Clinton, M. T. & Mrs. J. Gardiner, "Rob Roy", Clintons Rd., Smith Gully.—140, 143, 144, 168, 176.
- Clinton, Neil, 39 Darebin St., Heidelberg.—190, 200, 203, 209.
- Culaw, W. R., 13 Evans St., Trafalgar.—43.
- Clunes & Goghill's Creek Agricultural Society, Secretary, R. S. Featherston, Angus St., Clunes.—19.
- Coats, V. & Son, Private Bag 19, Donald.—4, 5.
- Cobcroft, Brien W., c/- 21 Yarradale Rd., Toorak.—199.
- Cochrane, Miss C., South Wolumla, via Bega, N.S.W.—138, 142, 150, 194, 199, 202, 206, 213, 214, 234, 235, 236, 237, 245, 247, 249, 257, 258.
- Cochrane, Miss Madge, South Wolumla, via Bega, N.S.W.—195, 200, 203, 207.
- Coggan, Miss G., "Yerong", Harden, N.S.W.—111, 132, 133, 134, 135, 194, 199, 202.
- Cole, Miss Charni, 184 The Esplanade, Middle Brighton.—196, 201, 204, 208.
- Cole, Misses Loris & Charni, 184 The Esplanade, Middle Brighton.—132, 133, 135, 156.
- Cole, Miss Lynette, 35 Fisher Pde., Ascot Vale.—197.
- Coleman, Miss B., 37 Spring St., Melbourne.—137, 139, 195.
- Confen, R., 630 Blackburn Rd., Clayton North.—216, 216, 217, 217, 218, 221, 221, 222, 222.
- Conroy, L., 11 Clarke St., North Coburg.—213, 214, 216, 217, 219, 222, 224, 227, 238.
- Coombs, Miss Marjorie, "Merrijig Park", Mansfield.—113, 121, 122, 126, 156, 194, 199, 202, 206, 229, 230, 213, 232, 233, 244, 246, 248, 251.
- Coombs, M. & E., "Merrijig Park", Mansfield.—113, 120, 126, 229, 230, 231, 232, 233, 244, 246, 248, 251.
- Corbett, Miss Marcia, "Kooroooco", Murrindindi, via Yea.—196.
- Corby, Miss Rosemary, 18 Robinson St., Malvern.—50, 130, 131, 124, 135, 140, 141, 143, 151, 195, 206, 203.
- Corr, P. V., "Glencor", Burwood Rd., Vermont.—189, 199, 202, 234, 235, 236, 237, 247, 249, 252.
- Cosgrave, Mrs. M., "Ashwood Park", Montrose.—109, 113, 115, 119, 120, 123, 124, 156.
- Cottrill, Miss R. M., 50 Regent St., East Brighton.—42, 46, 111, 115, 121, 122, 125, 126, 156, 158, 194.
- Coventry, Mrs. R. W., 19 Burwood Rd., Burwood.—194, 206.
- Cox, G., Culgoa.—1, 2, 3, 4, 6, 7, 14, 14, 15, 15, 16, 17, 20, 20.
- Craddock, John, c/- L. S. Clarke & D. White, 11 Clive St., Alphington.—116, 117, 118, 145, 148, 192.
- Craddock, Miss Kaye, c/- L. S. Clarke & D. White, 11 Clive St., Alphington.—82, 116, 146.
- Craig, Andrew, 278-282 Lancefield Rd., Tullamarine.—53, 56, 58, 110, 166, 222, 223, 226, 227, 228.
- Craig Stuart, 278/282 Lancefield Rd., Tullamarine.—210, 225.
- Creswick, Mrs. A. R., "Kent Park", Lower Ferntree Gully.—80, 80, 82, 83, 84, 87, 116, 145.
- Crusell, N. J., 137 Darling Rd., East Malvern.—24, 178, 179, 183, 183, 186, 187.
- Cullen, J., c/- M. & E. Coombs, "Merrijig Park", Mansfield.—124, 125, 126, 234, 235, 236, 237, 246, 247, 249, 252, 257, 258.
- Cummins, Miss A., 26 Kinloch Ave., Murrumbidgee.—218, 224, 227, 228.
- Cunningham, B. W., "Sea-View", Aviation Rd., Werribee.—108, 123, 124, 189, 223, 224, 225.
- Curcio, Frank A. Junr., Deniliquin, N.S.W.—189.
- Cuscaden, Miss Christine, "Yarra", Lower Plenty.—195, 203, 203, 207.

D

- DAFFEY, John, "Athlone", Beeac.—191, 210, 238, 238, 239, 239, 240, 240, 250, 250, 253, 253.
- Daffy, Timothy, "Athlone", Beeac.—192, 225.
- Daly, J. H., Tinamba West.—238, 239, 240, 250, 253, 257, 258.
- Daly, Miss Margaret, Tinamba West.—196, 204, 208.
- Daly, Peter, Tinamba West.—190, 200, 203, 209.

Dandenong A. & P. Society, Secretary, F. Storan, 25 Princes Highway, Dandenong.—18, 19.

Dandenong Ranges Horse & Pony Club, Secretary, Miss O. J. Pearson, "Bantry", Narre Warren North.—205, 205, 205.

Dando, C. E., Police Depot, St. Kilda Road, Melbourne.—199, 202.

Daniel, Beverly, 248 Main Rd., Blackwood, S.A.—196.

Daniel, Miss Maureen, Sayers Rd., Werribee.—111, 115, 215, 218, 223, 225.

Davey, Miss Barbara, 14 Reserve Rd., Beaumaris.—197, 201.

Davey, Miss Carolyn, 14 Reserve Rd., Beaumaris.—198, 201.

Davey, H. H., Jnr., 14 Reserve Rd., Beaumaris.—138, 140, 140, 141, 142, 143, 143, 144, 150, 151, 151.

Davey, Peter, 14 Reserve Rd., Beaumaris.—191, 201, 204, 210.

Davison, J., Private Bag, Donald.—2, 14, 15.

de Crespigny, Miss Jane ch, c/- View Bank Farm, Heidelberg.—196, 208.

de Crespigny, Philip ch, c/- View Bank Farm, Heidelberg.—191.

de Crespigny, Miss Sara, View Bank Farm, Heidelberg.—197.

de Crespigny, Miss Susan, c/- View Bank Farm, Heidelberg.—198.

Dempster, Miss Jill, c/- Kiddlewick Pony Stud, Princes Highway, Hallam.—51, 132, 133, 134, 135, 156, 196, 201, 204, 208.

Dennett, Miss Helen, 31 Arthur Ave., Brighton Beach.—123, 124, 125, 156, 194, 199, 202.

Dennis, Miss Sandra, Burramine, via Yarrawonga.—196, 201, 204, 208.

Derrick, W. G., 17 Ligar St., Colac.—159, 160, 162, 163, 164, 165.

Devlin, Miss Carolyn J., 5 Dooen Rd., Horsham.—196.

Dickinson, Miss Lois J., 13 William St., Box Hill.—156.

Dimboola A. & P. Society, Secretary, A. V. Rankin, Box 114, Dimboola.—18, 19.

Ditty, Miss Joan, 11 Kenilworth St., Balwyn.—137, 138, 150, 195, 200, 203, 207.

Ditty, Robert, 11 Kenilworth St., Balwyn.—130, 131, 189, 202, 213, 214, 215, 216, 217, 218, 221, 222, 227, 228.

Dobson, Miss Anne, 7 Malua St., Ormond.—195.

Docherty, Mrs. D., Donnelly's Weir Rd., Healesville.—215, 218, 219.

Docherty, Miss Rhonda, Donnelly's Weir Rd., Healesville.—198.

Donaldson, E. M., "Ranfurlie", Block 29, Merbein.—222, 223, 224, 226, 227, 228.

Donaldson, Miss Linley, "Ranfurlie", Block 29, Merbein.—137, 138, 142, 150, 196, 201, 204, 208, 221, 225.

Donaldson, M. & J., "Ranfurlie", Block 29, Merbein.—229, 230, 231, 232, 233, 234, 235, 236, 237, 238, 239, 240, 244, 245, 246, 247, 248, 249, 250, 251, 252, 253, 257, 258.

Donoghue, D., 3 Glen Allen St., Broadmeadows.—213, 216, 217, 222, 226.

Donoghue, Mrs. D., 3 Glen Allen St., Broadmeadows.—140, 143, 144.

Donoghue, T., 3 Glen Allen St., Broadmeadows.—191, 213, 214, 216, 217, 222, 225.

Donoghue, Miss Toni, 3 Glen Allen St., Broadmeadows.—198.

Dotter, Mrs. L. E., Happy Valley, Private Bag, via Broadford.—50, 130, 131, 134.

Drake, Miss Joy, 24 Vega St., North Balwyn.—112, 121, 122, 125, 126, 156, 195, 200, 203, 207.

Drake-Brockman, Miss Ann, Baddaginnie.—196, 201, 204.

Drake-Brockman, Miss Elizabeth, Baddaginnie.—197, 201.

Driver, Miss Sue, 17 Afton St., Essendon.—51, 132, 133, 134, 196, 208.

Dunkley, C., Yarra Brae, Dudley Rd., Wonga Park.—1, 10, 12.

Dunoon, Mr. & Mrs. K. H., Box 235, Swan Hill.—54, 58, 59, 61.

Dwyer, Stephen, "Ellmore", Young, N.S.W.—116, 143, 146, 151.

Dwyer, T. J., "Ellmore", Young, N.S.W.—129, 126, 156, 229, 230, 231, 232, 233, 244, 246, 248, 251.

Dwyer, T. J. & W. J., "Ellmore", Young, N.S.W.—50, 111, 113, 121, 122, 123, 124, 125, 126, 126, 131, 134, 135, 156, 156, 159, 160, 162, 163.

E

EADON, Mrs. J., "Marmindie", Yan Yean.—234, 235, 236, 237, 245, 247, 249, 252, 257, 258.

Eason, George L., Clarendon.—47, 51, 213, 214, 215, 216, 217, 218, 222, 226.

Eccleston, Miss C. E., 72 Chute St., Mordialloc.—132, 133, 195, 200, 203.

Edgar, K., 33 High St., Nunawading.—115, 213, 214, 215, 219, 221, 222, 223, 224, 225, 226, 227, 228.

Eisner, Miss Ruth, 40 Hardy Terrace, East Ivanhoe.—195, 200.

Elderhorst, Nicol, c/- Box 7, Warrandyte.—193, 200.

Elford, T. W., 97 West Melbourne Rd., Geelong.—179, 181, 183, 186.

Elliot, Miss J., 12 Macartney Ave., Kew.—51, 112, 123, 124, 125, 126, 156, 194, 199, 202.

Ellott, Miss Olive, "Sunnysdale", Bethunga, N.S.W.—121, 122, 123, 124, 125, 196, 126, 137, 133, 142, 150, 194, 199, 202, 238, 239, 240, 250, 253.

Eltham District Horse & Pony Club, Secretary, N. F. Moody, Eltham Rd., Greensborough.—205, 205, 205, 254.

Eltringham, Bruce, Lucknow Stud, Hallam.—30, 31, 35, 36, 36, 52, 112.

Emu Creek Pony Club, c/- Mrs. A. A. Nash, "Meridie", Mortlake.—265, 254.

Escott, Miss M., Craigieburn Lane, Epping.—113, 194, 206.

Evans, Barry, 5 Mawarra Ave., Miranda, Sydney, N.S.W.—190, 200, 203.

Evans, Graham, 5 Mawarra Ave., Miranda, Sydney, N.S.W.—191, 201, 204.

Evans, Miss Janice, c/- N. Cakebread, Doherty's Rd., Truganina.—197.

Evans, Mrs. R., 5 Mawarra Ave., Miranda, Sydney, N.S.W.—194, 198, 202.

Evans, R., 5 Mawarra Ave., Miranda, Sydney, N.S.W.—189, 199, 202.

Evans, Mr. & Mrs. R., 5 Mawarra Ave., Miranda, Sydney, N.S.W.—121, 122, 125, 131, 133, 134, 134, 135, 135.

Evison, Allan, No. 1 Rd., Nilma.—191, 201.

Evison, E. G. & Mrs. M. J., No. 1 Rd., Nilma.—40, 41, 44, 47, 49, 117, 118, 140, 141, 142, 144, 149, 151, 213, 214, 216, 217, 219, 220, 222, 223, 224, 225, 226.

Evison, Peter, No. 1 Rd., Nilma.—193.

Ewart, E., L. Bendall & W. J. McKay, 98 Allison Rd., Elsternwick.—39, 39.

F

FAHEY, John, Upper Lansdowne, via Yapee, N.S.W.—138, 150, 189, 199, 202, 213, 214, 216, 217, 229, 230, 231, 232, 233, 244, 246, 248, 251, 257, 258.

Fahler, C. E., 125 Hedderwick St., Essendon.—48, 49, 106, 115, 115.

Falkner, Mrs. G. E. S., Haddon Rig, Warren, N.S.W.—159, 162, 164.

Farmer, Miss Gayle, 4 Westgreen Crt., Essendon.—140, 141, 143, 137.

Farmer, Miss Marion, "Rosmar", Sand Rd., Narre Warren North.—195, 200, 203, 207.
 Farquhar, D. R., South Gippsland Highway, Lyndhurst.—47, 49.
 Farquhar, Mrs. P., South Gippsland Highway, Lyndhurst.—48, 49.
 Faulkner, E., Mt. Cotterell.—113, 121, 122, 126.
 Fear, N. E., Eramosa Rd., Moorooduc.—213, 214, 215, 219, 220, 229, 229, 230, 230, 231, 231, 232, 232, 233, 244, 244, 246, 246, 248, 248, 251, 251, 257, 257, 258, 258.
 Fear, S., Eramosa Rd., Moorooduc.—92, 117, 118, 149.
 Fear, N. E. & R. Richardson, Eramosa Rd., Moorooduc.—229, 230, 231, 232, 233, 244, 246, 248, 251, 257, 258.
 Ferrier, Miss Isobel, "Winninburn", Coleraine.—119, 120, 121, 122, 125, 126, 126, 194, 199.
 Field, R. A., 169 Thomas St., Sydney, N.S.W.—189, 199.
 Field, Mrs. R. A.—169 Thomas St., Sydney, N.S.W.—194, 199.
 Field, T. A. & R. A., 169 Thomas St., Sydney, N.S.W.—122, 125, 126, 156, 157, 158.
 Findon Harriers Hunt Club, c/- N. Mason, "Warlabby", Oaklands Junction.—241, 241, 241.
 Fletcher, Peter, Rye Hotel, Nepean Highway, Rye.—140, 141, 143.
 Fletcher, Robert, Rye Hotel, Nepean Highway, Rye.—190.
 Foletta, Geoffrey, "Den Hills", Coleraine.—191, 201, 210.
 Foletta, H., "Den Hills", Coleraine.—189.
 Foletta, H. & K., "Den Hills", Coleraine.—115, 115, 143, 143, 145, 156, 157, 213, 214, 215, 216, 217, 218, 221, 222, 223, 224, 225, 227, 228, 234, 235, 236, 237, 238, 238, 239, 239, 240, 246, 245, 247, 249, 250, 250, 252, 253, 253, 257, 257, 258, 258.
 Foletta, Miss J. Anthea, "Den Hills", Coleraine.—198.
 Foletta, Miss Keren, "Den Hills", Coleraine.—195, 200, 203, 207.
 Footscray & District Horse & Pony Club, Secretary, W. Conron, 696B Barkly St., Footscray.—205, 205, 205, 254.
 Forbes, Miss Kaye Y., c/- 120 Napier St., Essendon.—194, 199, 202, 206.
 Ford, John, 16 Grant St., Oakleigh.—238, 239, 240, 250, 253.
 Forrester, Miss C. H., 12 Reid St., Beaumaris.—132, 133, 134.
 Forsyth, D. A., Aviation Rd., Laverton.—40, 41.
 Forsyth, I. D., Aviation Rd., Laverton.—67, 140, 141, 151, 193.
 Foster, Miss Joan, 20 Hill St., Toorak.—50, 120, 124.
 Foster, Miss Margaret, Dutton Downs, Sale.—195, 200.
 Francis, Miss Jill, P.O. Box 45, Rutherglen.—197, 201.
 Francis, Miss Patricia, P.O. Box 45, Rutherglen.—195, 200, 202, 207.
 Francis, Robert, P.O. Box 45, Rutherglen.—189, 190, 200, 203, 209, 219, 220, 222, 223, 224, 226, 227, 228.
 Francis, W. G., P.O. Box 45, Rutherglen.—113, 123, 124, 125, 126, 132, 133, 134, 135, 137, 138, 141, 142, 143, 150, 151, 258, 239, 240, 250, 253, 257, 258.
 Franke, Miss Margaret, 40 Kellett Gve. Kew.—201, 204.
 Fraser, P., 11 Clarke St., North Coburg.—213, 214, 216, 217, 220, 222, 223, 224, 226, 227, 228.
 Fitcher, Miss Sue, 35 Halifax St., Brighton.—121, 122, 125, 126, 156, 195, 200, 203, 207.

G

GALLOWAY, R. & J., Carlsbrook.—2, 2, 3, 3, 6, 7, 8, 9, 10, 10, 11, 11, 12, 12, 16.
 Gardiner, Miss Christine, Farnham St., Healesville.—198.

Gardiner, Mrs. Jill, Farnham St., Healesville.—95, 116, 145, 171, 175.
 Gardiner, R. E., "Ferndale", Catani.—108, 123, 124, 125, 126, 137, 137, 138, 139, 140, 142, 142, 143, 143, 144, 145, 147, 150, 150, 151, 151.
 Gardner, Miss Sheryl, 84 Tramway Pde., Beaumaris.—50, 111, 111, 131, 133, 134, 134, 135, 135, 137, 137, 138, 138, 142, 142, 150, 150, 156, 156, 157, 157, 196, 201, 204, 208, 238, 239, 240, 250, 253.
 Garzoli, Miss M., Cnr. Heatherton & Westal Rds., Clayton.—108, 110, 113, 121, 122, 125, 126, 156, 157, 194, 199, 202, 206.
 Gault, Miss Jan, 71 Foster St., Sale.—130, 131, 134, 135, 156, 194, 199, 202, 206.
 Gentle, Miss Diane, c/- Phipps Crescent, Diamond Creek.—198.
 Gilbert, Miss Lee, "Waverley Downs", Ferntree Gully Rd., Ferntree Gully.—51, 121, 122, 125, 126, 132, 133, 134, 135, 156, 157, 195, 200, 203.
 Gill, Miss Fiona, 9 Boliver Street, Terang.—196.
 Gillon, Miss Noelle, c/- 17 Bay St., Brighton.—200.
 Gilmour's Dairy, 21 Barrow St., Coburg.—178, 179, 183, 183, 186, 186, 187, 187.
 Gleeson, Miss Carmel, Maroona.—196, 201.
 Glenelg Pony Club, Secretary, Mrs. R. Botterill, "Strone", Coleraine.—205, 254.
 Godfrey, Miss R. J., "Rosmar", Sand Rd., Ntrre Warren North.—51, 132, 133, 134, 135, 156, 206.
 Gordon, Clarrie, 202 Autumn St., Geelong.—179, 181, 184, 186.
 Gough, Noel, c/- "Yarra-Lea", Main Rd., Templestowe.—190.
 Gower, Miss Christine, 80 Victoria St., Sandringham.—47, 48, 49, 160.
 Granger, Miss Kaye, 22 Bossington St., South Oakleigh.—195, 207.
 Grant, Graeme, Private Bag, Scotts Creek P.O.—196.
 Grant, Mrs. J. A., Private Bag, Scotts Creek P.O.—238, 239, 240, 250, 253.
 Grant, Kelvin, Private Bag, Scotts Creek P.O.—137, 139, 150, 191, 201, 204, 210.
 Grant, Ken, 57 Vida St., Essendon.—115, 213, 214, 216, 217, 219, 220, 222, 223, 224, 226, 227, 228.
 Grant, Miss Sharyn, Private Bag, Scotts Creek P.O.—116, 146, 198.
 Grant, W., c/- "Deanside", Rockbank.—109.
 Grayland, Miss Val, "Athlone", Beeac.—206.
 Grayson, Mrs. Helen, Tammit Station, Euston, N.S.W.—30, 31, 36, 47, 49.
 Green, D. J., 352 Pacific Highway, Lindfield, N.S.W.—113, 121, 122, 125, 126, 156, 156, 157, 157, 158, 158, 224, 235, 236, 237, 245, 247, 249, 252.
 Green, E. A., Moorooduc Park, Mornington.—54, 55, 57, 59, 60, 64, 67, 68, 69, 72, 72, 73, 74, 76, 77, 79, 80, 83, 116, 116, 116, 132, 132, 137, 138, 139, 140, 142, 143, 144, 145, 146, 151, 168, 171, 175, 176.
 Green, Miss Marion, Moorooduc Park, Mornington.—196, 201, 204.
 Green, Maxie, Lower Dandenong Rd., Braeside.—213, 213, 214, 214, 216, 217, 217, 219, 220, 222, 222, 223, 224, 224, 226, 226, 227, 228.
 Green, Miss Muriel, Lower Dandenong Rd., Braeside.—213, 215, 215, 216, 218, 218, 221, 221, 223, 224, 225.
 Grenfell, Mrs. G. P., Cnr. Riley St. & Talbot Grove, McCrae.—137, 139, 139, 139, 142, 147, 172.
 Grenfell, Peter, Cnr. Riley St. & Talbot Grove, McCrae.—192.
 Grenfell, Roger, Cnr. Riley St. & Talbot Grove, McCrae.—192.
 Griffith, Miss Margaret & K. D. Kenneally, "The Double K.K. Ranch", Narre Warren North P.O.—52, 106.
 Grindrod, Miss Elyse, 23 Beatrice St., Burwood.—156, 196, 201, 204, 208.
 Guide Dogs for the Blind Association of Victoria, c/- Mrs. H. Bartram, View Bank Farm, Heidelberg.—90.

H

- HALL, Miss Denise, c/- J. A. Marriage, Iron Bark Rd., Diamond Creek.—195.
- Hall, Miss T., c/- Mt. Raven, Holbrook, N.S.W.—202.
- Hall, Miss Vicki, 40 Hill Rd., North Balwyn.—195, 200.
- Hallinan, T. L., H. K. & F. L. Chamberlain, Cemetery Rd., Cohuna.—53, 58.
- Halliwel, John B., Drouin.—48, 49.
- Hanlon, David, "Warwillah", Boorooban, via Deniliquin, N.S.W.—192, 201.
- Hanlon, Mrs. K., "Warwillah", Boorooban, via Deniliquin, N.S.W.—137, 139, 139, 142, 142, 150, 150.
- Hanlon, Philip, "Warwillah", Boorooban, Via Deniliquin, N.S.W.—193, 201.
- Hanna, Miss Patricia M., 193 Pascoe Vale Rd., Essendon.—108, 109, 111, 123, 123, 124, 124, 125, 125, 126, 126, 132, 133, 135, 156, 194, 199, 202, 206.
- Hannah, J. W., Colmonell, P. B., Geelong.—68, 79, 81, 83, 86.
- Hannah, Mr. & Mrs. W., Banyule Rd., Heidelberg.—30, 31, 35, 35, 52, 52, 106, 110, 112, 137, 139, 142, 150.
- Hanrahan, Miss Kathleen, Box 7, Warrandyte.—195, 200.
- Hanrahan, P. D., Box 7, Warrandyte.—37, 41, 41, 42, 43, 46, 52, 107, 107, 108, 108, 109, 113, 120, 159, 162, 164.
- Hansen, Misses F. & J., Frankston Rd., Dandenong.—116, 123, 124, 125, 126, 132, 133, 134, 135, 143, 144, 145, 151.
- Hansen, Miss Irene, Frankston Rd., Dandenong.—123, 124, 125, 126, 194, 199, 202.
- Hansen, John, Frankston Rd., Dandenong.—191, 201, 204.
- Hansen, Miss Margaret, Frankston Rd., Dandenong.—197, 201.
- Harding, Miss Gail, 17 The Boulevard, North Balwyn.—201, 204.
- Harland, J. C., 190 Napier St., Essendon.—51, 52, 111, 132, 133, 134, 135, 189, 199, 202, 214, 221, 222, 224, 226.
- Harland, Miss Judith E., 190 Napier St., Essendon.—194, 199, 202, 206.
- Harper, Miss Dale E., 5 Illawarra Cres., Teorak.—132, 133, 134, 135, 196, 201, 204.
- Harper, Miss Sherren, 5 Illawarra Cres., Teorak.—137, 139, 142, 196, 201, 204.
- Harris, Miss T., Lauriston Park Stud, Lilydale.—109, 113, 115, 119, 119, 120, 120, 194, 199, 202, 206, 234, 235, 236, 237, 245, 247, 249, 252, 257, 258.
- Hassard, Miss Sandra, 326 Napier St., Strathmore.—195, 200.
- Hattan, Ricky, Post Office, Loch.—191.
- Hayes, Miss Diann, "Balintore", Moutajup, via Hamilton.—137, 138, 142, 150, 196, 201.
- Hayes, F. C., 2 Stanger St., Yarraville.—67, 140, 143, 143, 144, 146, 151, 151, 168, 171, 175, 176.
- Hayley, Miss Judith, c/- 2 Market Rd., Werribee.—196.
- Haynes, T., c/- 163 Thomas St., Sydney, N.S.W.—189, 199.
- Hearn, Mrs. D., "Karuma", Pte. Bag, Casterton.—108, 124, 125, 126, 194, 199, 202.
- Hearn, Don, "Karuma", Pte. Bag, Casterton.—189, 199, 202.
- Heather, D., 9 Delaware St., Reservoir.—112, 190.
- Hedwards, Miss Judith, P.O. Box 53, Patchewollock.—197.
- Hedwards, Martin T., P.O. Box 53, Patchewollock.—140, 141, 146.
- Hehr, E., Pine Park, Wollert.—1, 6, 7, 10, 14, 15.
- Henderson, Miss Carole, c/- Rickards & Henderson Pty. Ltd., Wangaratta.—195, 200, 203, 207.

- Henderson, Miss Georgina, 1214 Burke Rd., North Balwyn.—121, 122, 156, 195, 209, 203, 207.
- Henderson, Miss P., "Tlalangi", Box 216, Deniliquin.—111, 130, 131, 134, 135.
- Henderson, S. L., c/- Rickards & Henderson Pty. Ltd., Wangaratta.—111, 111, 115, 131, 132, 133, 134, 135, 135, 225, 238, 239, 240, 250, 253.
- Henderson, Wayne, c/- Rickards & Henderson Pty. Ltd., Wangaratta.—190, 200, 203, 209.
- Hendry, Miss June, 36 Camberwell Rd., Hawthorn East.—120, 126, 157, 158, 194, 199, 202, 206.
- Heseltine, H., "Klare", 19 Main Rd., Lower Plenty.—51, 156, 191, 201, 204, 210, 225.
- Heytesbury Pony Club, c/- Mrs. T. Daffy, "Aithlone", Beeac.—254.
- Hickman, Jon, c/- 34 Cromwell Rd., South Yarra.—191, 201, 204.
- Hill, M. L., Sydney Rd., Goulburn, N.S.W.—62, 88, 89, 91, 93, 94, 95, 95, 96, 97, 98, 99, 117.
- Hill, Miss Vivienne, c/- 79 Hertford Rd., Sunshine.—198.
- Hogan Taylor, Miss Gail, "Wandeen Farm", Harkaway.—113, 123, 124, 125, 126, 156, 195, 207.
- Holborrow, Trevor, 161 Bell St., Heidelberg West.—69, 113, 116, 145, 189.
- Holloway, R., 17 Fraser St., Brunswick.—156.
- Hopgood, A. R., Cardinia.—2, 6, 7, 14, 15.
- Horsham Pony Club, Secretary, R. W. Devlin, Dogen Rd., Horsham.—265.
- Howe, C., c/- P. D. Hanrahan, Box 7, Warrandyte.—40, 45.
- Hoysted, Miss Patricia, c/- 193 Pascoe Vale Rd., Essendon.—196, 201, 204, 208.
- Hunt, Miss C., 4 Blackfriars Close, Teorak.—130, 131, 134, 135, 156, 197, 201.
- Hunter, Miss M. J., c/- 50 Boston Rd., Torquay.—196, 201, 204, 208.
- Hutchins, R. K., 136 Main St., Mooroomba.—51, 132, 133, 191, 216.
- Hyem, R. W., Kibah, Gunnedah.—113, 120, 126, 156, 156, 157, 157, 158, 229, 230, 231, 232, 233, 234, 235, 236, 237, 244, 245, 246, 247, 248, 249, 251, 252, 257, 257, 258, 258.
- Hynes, Michael, 1183 Burke Rd., East Kew.—108, 156.

I

- IRVING, Miss Katharine, Brampton Park, Coldstream.—113, 121, 122, 125, 126, 156, 156.

J

- JACKSON, Herbert A., "Dalketh", Nepean Highway, Dromana.—124, 125, 126, 157.
- James, Eric H., 364 High St., Preston.—112.
- James, Mrs. Peg, "Coenara", Mansfield.—194, 199, 202, 206.
- Janssens, W., Cora Lynn.—234, 235, 236, 247, 248, 252.
- Jeffree, Miss Wanda, c/- 193 Pascoe Vale Rd., Essendon.—195, 200, 203, 207.
- Jenkinson, Bruce, Box 233, Horsham.—192, 201.
- Jenkinson, G. J., Box 239, Horsham.—51, 67, 133, 132, 133, 133, 146, 146, 143, 151.
- Jenkinson, Ian, Box 239, Horsham.—193.
- Jenkinson, Keith, Box 233, Horsham.—191, 201, 204.
- John, Rodney, "Tasman", Ceres.—190.
- Johnson, Miss Marlene, Akarana Rd., Lilydale.—206.
- Jolly, R. W., Brueburn, Anstide.—55, 57, 57, 60, 62, 63, 69, 70, 73, 74, 76, 78, 116, 145, 146, 151, 151, 171, 171, 175, 175.

Jones, Mrs. E. J., "Waverley Downs", Ferntree Gully Rd., Ferntree Gully.—116, 132, 133, 134, 135, 137, 138, 140, 142, 143, 143, 144, 145, 150, 151, 151.

Jones, G. & R., 50 Carpenter St., Bendigo.—51, 88, 121, 122, 125, 132, 133, 134.

Jones, Miss Kaye, "Waverley Downs", Ferntree Gully Rd., Ferntree Gully.—196, 201, 204.

Jones, Miss Rosemary, 50 Carpenter St., Bendigo.—194.

Jones, Miss Susanne, Lower Dandenong Rd., Braeside.—198.

Jones, Miss Vicki, "Waverley Downs", Ferntree Gully Rd., Ferntree Gully.—198, 201.

Jones, Miss W. F., 63 Alexander St., Burnie, Tas.—195.

Jordan, Miss G., 13 Maddox Rd., Newport.—197.

Jorgensen, A. C. & S. E., Katvill P.O., via Dimboola.—1, 4, 5, 6, 7, 8, 8, 10, 12, 12, 13, 13, 14, 14, 15, 15, 16, 20.

Judd, Miss Dianne, Hillcrest Dve., Broadmeadows.—196, 201, 208.

K

KEATING, Dianne, c/- 4 Westgreen Crt., Essendon.—196.

Keeshan, Christopher, c/- 193 Pascoe Vale Rd., Essendon.—196, 200, 203, 209.

Kellock, Mrs. R. G., "Yabba Lodge", Doekie.—51, 116, 116, 122, 123, 134, 135, 137, 138, 142, 143, 145, 146, 147, 150, 151, 151.

Kelly, Colin R., "Barwidgee", Caramut.—156, 157, 158, 229, 229, 230, 230, 231, 231, 232, 232, 233, 233, 244, 244, 246, 246, 248, 248, 251, 251.

Kelly, John, "Wyoming", Upper Horton, N.S.W.—189, 199, 229, 230, 231, 232, 233, 234, 235, 236, 237, 244, 245, 246, 247, 248, 249, 251, 252, 257, 257, 258, 258.

Kelly, Mrs. M. L., "Barwidgee", Caramut.—234, 235, 236, 237, 245, 247, 249, 252.

Kelly, Mrs. M. L. & Mrs. K. Richardson, "Barwidgee", Caramut.—229, 230, 231, 232, 233, 244, 246, 248, 251.

Kelynack, Mrs. D., "Tullahkard", Martins Lane, Lower Plenty.—39, 31, 47, 49, 108.

Kemp, Misses, & Beggs, "Yarra-Lea", Main Rd., Templestowe.—113, 119, 120, 120, 122, 123, 124, 125, 125, 126, 126, 126, 130, 131, 132, 133, 134, 134, 135, 135, 137, 138, 142, 150.

Kenneady, Miss Enid H., 12 Lynden St., Swan Hill.—196.

Kennedy, A. & Son, Comyn St., Murtos.—123, 124, 125, 159, 164.

Kiddlewick Pony Stud, Princes Highway, Hallam.—60, 61, 64, 67, 68, 68, 70, 72, 73, 76, 83, 113, 123, 124, 126, 123, 134, 135, 137, 138, 142, 143, 144, 150, 156, 156, 157, 168, 176, 234, 235, 236, 237, 238, 239, 246, 245, 247, 249, 250, 252, 253.

Kilpatrick Leigh, "Nioka", Deniliquin, N.S.W.—160, 161, 163, 191.

King, Mrs. M. B., Karana, Lancelfield.—138, 142.

King, Miss Rosemary L., "Maung", Lara.—156, 157.

King, Trevor, Murrumbidgee, Deniliquin, N.S.W.—113, 113, 120, 126, 156, 157.

King, Miss Wendy, "Karana", Lancelfield.—136.

Kinross Dairy, P.O. Box 238, Mt. Gambier, S.A.—173, 181, 184, 186.

Klein, Mrs. B. J., 33 Kildare Ave., Wagga Wagga, N.S.W.—111, 133, 134, 135, 137, 138, 142, 150, 191, 193.

Klein, Miss Julian, 33 Kildare Ave., Wagga Wagga, N.S.W.—138.

Knoblock, Miss Christine, Faraday, via Chewton.—109, 123, 124, 156, 195, 200.

Kolle, Miss Inger, Tower Rd., Mt. Eliza.—34, 51, 112, 132, 133, 135, 195, 200, 203, 207.

L

LADANYI, Miss Toni, 208 Were St., East Brighton.—113, 123, 124, 125, 126, 137, 138, 142, 150, 156, 196, 201, 204, 208.

Lamb, Miss Judy, "Oakwood" Riding School, Narre Warren.—113, 156, 194, 199, 202, 206.

Lamb, Miss Margaret, Willurah Station, Conargo, N.S.W.—137, 138, 150, 197.

Lamb, Miss Rosemary, Willurah Station, Conargo, N.S.W.—140, 144, 151, 197.

Langford, Mrs. G. E., Square Forest, via Sale.—55, 60, 82, 116, 145.

Langford, Vincent, c/- Mrs. P. Grenfell, cnr. Riley St., and Talbot Gve., McCrae.—191.

Latta, Leslie, "Kia-Ora", Pte Bag, Warrnambool.—191, 201.

Latta, Mrs. M. E., "Kia-Ora", Pte Bag, Warrnambool.—123, 124, 137, 138, 142.

Laurie, J. B., Avalon Golf Links Rd., Frankston.—115, 216, 217.

Laver, Miss Carol E., 2a Garden Ave., Glenkully.—213, 215, 216, 218, 221, 226.

Lavis, N. J., "Rewtee", Bodalla 7C, N.S.W.—113, 119, 120, 121, 122, 156, 156, 157, 157, 157, 158, 189, 199, 202, 234, 234, 235, 235, 236, 236, 237, 237, 245, 245, 247, 247, 249, 249, 252, 252, 257, 257, 258, 258.

Lawless, Mrs. J., Wurruk, Box 94, via Sale.—113, 119, 120, 126.

Lawrance, Miss Amanda, "Deridgeree", Yea.—197.

Lawrance, Christopher, "Deridgeree", Yea.—190, 200, 203.

Lawrance, Miss Jan, "Deridgeree", Yea.—196, 201, 204, 208.

Lawrance, R. C., "Deridgeree", Yea.—67, 111, 132, 134, 135, 137, 139, 140, 141, 142, 150.

Lawrence, E., 44 Whitehall St., Footscray.—178, 179, 181, 181, 181, 181, 182, 183, 184, 184, 184, 187, 187, 187, 187, 188.

Lawrence, Miss Robyn M., "Rossendale", Mannerim.—59, 168, 123, 123, 124, 124, 125, 126, 130, 131, 134, 135, 195, 200, 203.

Lean, Miss C. M., c/- "Dalkelth", Nepean Highway, Dromana.—194, 199, 202.

Leask, Miss Vivienne, 9 Heatherton Rd., Springvale.—137, 138, 142, 159, 195, 200, 207.

Le Blanc, Keith, 31 Vernon St., South Kingsville.—192.

Levett, Mrs. R., c/- "Yarra-Lea", Main Rd., Templestowe.—194, 199, 202.

Lewis, Mr. & Mrs. G. A., "Fairway", Goldstream.—32, 77, 79, 80, 81, 81, 83, 84, 85, 88, 89, 90, 91, 92, 94, 95, 95, 96, 97, 98, 99.

Lewis, Miss Lynette, "Overley", Old Ridge Rd., Christmas Hills.—103, 123, 123, 124, 124, 125, 125, 126, 156, 156, 157, 157, 157, 195, 200, 203, 207.

Lewis, Mrs. M. D., c/- W. C. Douglas, P.O. Box 12, Leetonville.—30, 32, 35, 47, 47, 112, 123, 124.

Lewis, Miss Yvonne, "Overley", Old Ridge Road, Christmas Hills.—113, 113, 119, 120, 122, 125, 126, 156, 157, 157, 158, 158, 194, 199, 202, 206.

Leyden, Miss Elizabeth, 615 Skipton St., Ballarat.—51, 132, 133, 134, 135.

Lincoln, B. H., Portarlington.—115, 196, 143, 143, 144, 146, 151, 151, 191.

Lincoln, H. A., Portarlington.—213, 213, 214, 216, 216, 217, 219, 219, 220, 222, 223, 224, 225, 226.

Liston, Miss E., 83-85 Terry Ave., Belgrave.—51, 132, 133.
 Little, Miss Marjorie J., 30 Princess Ave., Springvale.—52, 113, 115, 121, 122, 156, 157, 194, 199, 206.
 Littlechild, Miss M., "Egleston", Campbell Town, Tas.—234, 235, 236, 237, 245, 247, 249, 252, 257, 258.
 Lloyd, Miss Patricia, c/- Police Stud, Broadmeadows West.—197.
 Lomas, Miss Carol J., 43 Nicholson St., Footscray.—50, 130, 131, 134, 135, 140, 141, 143, 151, 194, 199, 213, 214, 215, 216, 217, 218, 219, 220, 223, 224.
 Loughron, Jan, c/- Mrs. M. Cosgrave, "Ashwood Park", Montrose, 197.
 Loughron, Susan, c/- Mrs. M. Cosgrave, "Ashwood Park", Montrose, 198.
 Loughron, W., c/- Mrs. M. Cosgrave, "Ashwood Park", Montrose.—192.
 Luckock, Mrs. C., "Ennerdale", Dundonnell.—36.
 Lumsden, John, 7 Nelson St., Warrnambool.—213, 213, 214, 214, 215, 215, 216, 217, 221, 222, 223, 223, 224, 227, 228.
 Lynch, E. B., Police Depot, St. Kilda Rd., Melbourne.—189, 199, 202.

M

MacALLISTER, A., c/- Miss H. Cummins, 26 Kinlock Ave., Murrumbidgee.—115, 213, 213, 214, 215, 216, 216, 217, 218, 219, 220, 221, 221, 222, 222, 223, 224, 226, 227, 228.
 McCallum, Miss Heather, c/- Miss J. E. Raymond, Yarra Glen.—113, 119, 120, 126, 156, 157, 194, 199, 202, 206.
 McCann, Miss Elizabeth, "Highview", Highton, Geelong.—137, 138, 150, 195, 200, 203, 207.
 McCann, G. D., "Highview", Highton, Geelong.—108, 121, 122, 156, 189, 199, 202.
 McCarroll, W. A., 75 Cooper St., West Preston.—122, 125, 126, 159, 161, 164, 165.
 McCarthy, John, "Barcoola", Hamilton.—193, 201.
 McCarthy, Ron, "Barcoola", Hamilton.—111, 130, 131, 191, 201, 210.
 McCarthy, S. T., "Barcoola", Pte. Bag, Hamilton.—137, 139, 140, 144.
 McCormick, Tony, Longwarry.—189, 202, 234, 235, 236, 237, 245, 247, 249, 252.
 McCubbin, Miss Lorima, c/- 13 Malcolm St., Blackburn.—195, 200.
 McCurry, Miss Margaret, 18 Illawarra Rd., North Balwyn.—196.
 McDonald, Miss Fiona, Cairnlea, Mortlake.—206, 215, 218.
 MacDonald, Miss Morna, c/- E. H. B. Neill, c/- "The Age", Collins St., Melbourne.—194, 206.
 McDonald, Mrs. Norma, Broadgully Rd., Diamond Creek.—234, 235, 236, 237, 245, 247, 249, 252.
 McDonough, Miss Leonie, "Coolibah", Heatherdale Rd., Vermont.—208, 225.
 McDowall, Miss Jennifer, "Endfield", Camperdown.—195, 200, 203, 207.
 MacFarlane, Miss Clare, c/- "Yarra Lea", Main Rd., Templestowe.—196.
 McGregor, Mrs. Diana W., Box 41, Lalbert.—111, 123, 124, 125, 126, 132, 133, 134, 135, 156, 156.

Macintyre, Miss Bridget A., "Kayuga", Muswellbrook, N.S.W.—198, 113, 115, 206, 229, 230, 231, 232, 233, 234, 235, 236, 237, 244, 245, 246, 247, 248, 249, 251, 252, 257, 257, 258, 258.
 McIntyre, James F., 55 Shaw St., Wagga Wagga, N.S.W.—191, 201, 210.
 McIntyre, M. & F., 55 Shaw St., Wagga Wagga, N.S.W.—238, 239, 240, 250, 253.
 McIntyre, Miss Marea M., 55 Shaw St., Wagga Wagga, N.S.W.—195, 200.
 McIntyre, Miss Margaret P., Birrahlee Pony Stud, Shepparton East.—69, 72, 72, 75, 76, 116, 123, 124, 125, 126, 137, 139, 143, 145, 151, 167, 168, 170, 171, 175, 176, 194, 199, 202.
 McIver, Mrs. K., "Conlig", Box 3, Eureka St., Ballarat.—206, 234, 235, 236, 237, 245, 247, 249, 252.
 Mackay, Miss Anthea, "Mandoora", Cranbourne Rd., Langwarrin.—52, 123, 124, 125, 126, 156, 157, 194, 199, 202.
 McKay, Miss Josephine, 27 Sandown Rd., Ascot Vale.—194, 199, 202.
 McKay, J. & P., 27 Sandown Rd., Ascot Vale.—137, 138, 142, 159.
 McKay, Peter, 27 Sandown Rd., Ascot Vale.—115, 137, 138, 142, 150, 182, 189, 199, 202, 213, 213, 214, 214, 216, 217, 219, 220, 222, 223, 224, 226, 227, 228.
 McKay, W. J., 98 Allison Rd., Elsternwick.—38, 123, 124, 125, 126, 177, 213, 214, 215.
 McKenzie, Barry, Murrays Rd., Cora Lynn.—189, 199, 202.
 McKinnon, D., Box 77, Donald.—10.
 McKoy, John, c/- "Old Paroo", Box 33, Rutherglen.—209.
 McLaughlin, Rodney, Lot 49 William St., Donvale.—191.
 McLaurin, Miss Dianne, "Old Paroo", Box 33, Rutherglen.—123, 124, 125, 126, 195, 200, 203, 207, 221, 222.
 Maclean, Mrs. A. D. D., Fenwick Stud Farm, Yan Yean.—30, 32, 32, 32, 34, 34, 35, 35, 35, 36, 36, 36, 36.
 McLeod, Miss Catherine E., 64 Albion Rd., Ashburton.—111, 130, 131, 134, 135, 193.
 McLeod, C. L., Police Depot, St. Kilda Rd., Melbourne.—156, 189, 199, 202.
 McMahon, Miss Anne, Sherbourne Rd., Montmorency.—51, 132, 133, 196, 208.
 McMahon, Miss Jennifer, Sherbourne Rd., Montmorency.—130, 131, 134, 135, 156, 157, 195, 200, 203, 207.
 McMahon, W. F., Sherbourne Rd., Montmorency.—190, 200, 203, 209.
 McNamara, Miss V., McKenzie St. West, Golden Square.—64, 137, 139, 150.
 McTaggart, Miss Cheryl, 4 Southampton St., Footscray.—198.
 McTaggart, Mrs. Max, 4 Southampton St., Footscray.—115.
 Madin, James E., 15 McPhee St., Hamilton.—116, 139, 143, 146, 151, 192, 201, 225.
 Maggia, Miss P., Box 98, Frankston P.O.—123, 124, 125, 126, 156, 194, 199.
 Maggia, Miss Susan, Box 98, Frankston P.O.—119, 120, 125, 126, 199.
 Mahneke, W. B. & Son., "Waverley Rise", Docker, via Wangaratta.—1, 4, 5, 8, 9, 14.
 Malcolm, Mrs. J., Gillieston, via Tatura.—67, 141, 143.
 Manning, Miss E. J., 9 Vermont St., Blackburn South.—123, 124, 125, 126, 194, 199, 202.
 Marriage, J. A., Iron Bark Road, Diamond Creek.—132, 133, 134, 135, 137, 138, 140, 142, 143, 144, 150, 151.
 Marriage, Jeffrey, Iron Bark Rd., Diamond Creek.—190, 200, 203, 209.

Marriage, Jon, Iron Bark Rd., Diamond Creek.—192, 201.

Marshall, Miss Sandra, 34 Hawson Ave., Glenhenty.—196, 201, 204, 208, 213, 215, 216, 218, 221, 226.

Martin, Alan, 95 Fairfield St., Fairfield, N.S.W.—189, 199, 202.

Martin, Helen J., 95 Fairfield St., Fairfield, N.S.W.—123, 124, 125, 126, 156, 194, 199, 202.

Martin Mrs. J. T. & T. C., Trewin, Devenish.—6, 8, 10, 11, 12, 13, 14, 16, 17.

Mason, Miss Ailsa, Warlaby, Oaklands Junction.—208.

Mason, Miss Kathleen, Warlaby, Oaklands Junction.—207.

Mathiske, J. H., 29 Pritchard St., Swan Hill.—30, 31, 36, 47, 49, 54, 59, 71.

Mathews, Miss M., Box 57, Post Office, Eltham.—156, 195.

Matthews, O. J., "Aintree", 10 Fairbank Rd., Clayton.—189, 199, 202.

Matthews, O. J. & Mrs. R. M., "Aintree", 10 Fairbank Rd., Clayton.—116, 119, 119, 120, 120, 126, 145, 156, 156, 157, 223.

Matthews, Miss Robyn, "Aintree", 10 Fairbank Rd., Clayton.—198.

Mawson, Miss Irma, 60 Talbert Ave., Balwyn.—194, 199, 202.

Maynes, Miss Sheryl, Fulford Rd., Wonga Park.—198.

Meeks, Miss Viola, Kent Park, Lower Ferntree Gully.—123, 124, 125, 126, 157, 158, 194, 199, 202.

Melbourne Hunt Club, Secretary, R. E. Langdon, 351 King St., Melbourne.—241, 241, 241.

Metherall, R. M., Leighlands, Tooradin.—189.

Metherall, Mrs. R. M., Leighlands, Tooradin.—139, 131, 134, 135, 194.

Midland Hunt Club of Tasmania, c/- A. F. B. O'Connor, "Benham", Avoca, Tas.—241.

Miller, B., c/- J. P. McKay, 27 Sandown Rd., Ascot Vale.—219, 220, 222, 223, 224, 226, 227, 228.

Miller, Miss Marcelle, c/- 2 Market Rd., Werribee.—196.

Miller, Mesdames R. & G. L., Sutherland, "Carnoch", Tongala.—129, 126.

Mills, C. R., c/- R. Mills, Lara.—38, 41, 42, 45.

Mills, R., Lara.—38, 39, 40, 41, 43, 45.

Milward, Miss Margaret, Lower Dandenong Rd., Braeside, via Mordialloc.—113, 121, 122, 156, 157, 195, 200, 203, 207.

Mitchell, C. F., Elder St., Greensborough.—48, 49.

Mitchell, Mrs. Felicity, "Neroli Park", South Gippsland Highway, Cranbourne.—123, 124, 126, 194, 199, 202.

Mitchell, Mrs. W. J., 50 Boston Rd., Torquay.—119, 120, 125.

Moore, Mrs. Gwen M., Jolly Farm, Cranbourne.—123, 124, 125, 126, 234, 235, 236, 237, 245, 247, 249, 252, 257, 258.

Moore, Mrs. Helen, "Penton House", Box 16, Kyneton.—123, 124, 125, 125, 199, 202.

Moore, Miss Mollie E., "The Dowers", Christmas Hills.—120, 126, 156, 157, 194, 199, 202, 206.

Moreland, Miss Ann, 405 Dorset Rd., Boronia.—113, 123, 124, 125, 126, 156, 157, 158, 194, 199, 202, 206.

Morgan, Miss Sandy, 148 Hampden Rd., Artarmon, N.S.W.—113, 156, 206.

Mornington Peninsula Pony Club, c/- Mrs. E. H. Griffith, Warrand, Olivers Hill, Frankston.—205, 205, 254.

Morton, Capt. Anthony, c/- "Yarra-Lea", Main Rd., Templestowe.—189.

Moss, Miss Cheryl, c/- "Moss Park", Broad Gully Rd., Hurstbridge.—196, 208.

Moss, Mrs. K., Riversdale, Tumblong, N.S.W.—229, 230, 231, 232, 233, 234, 235, 236, 237, 244, 245, 246, 247, 248, 249, 251, 252, 257, 258.

Moulton, S. S., "Parkly", Newry.—41, 137, 139, 143, 150, 166, 167.

Mountain District Horse & Pony Club, Secretary, Mrs. M. H. Moreland, 405 Dorset Rd., Boronia.—205, 205, 254.

Murray, Miss Alice, Wattle Ave., Werribee.—213, 215, 216, 218, 221, 223.

Murray, John, 83 Darebin St., Heidelberg.—156, 191, 204, 210.

Murray-More, Miss Lynn, The Towers, Lilydale.—194, 199, 202.

Murray Valley Horsemen's Pony Club, c/- Mrs. E. M. Donaldson, "Ranfurlie", Block 29, Merbein.—205, 254.

Murray Valley Hunt Club, c/- D. Martin, "Aherlo", Box 39, Wodonga.—241.

N

NARRE WARREN PONY CLUB, Secretary, Mrs. N. R. Fitcher, 35 Halifax St., Brighton.—205, 205, 254.

Nash, Miss P., Merindie, Mortlake.—195, 200, 207.

Neave, Colin, 44 Dendy St., Middle Brighton.—190.

Neave, Miss Roslyn, 44 Dendy St., Middle Brighton.—66, 120, 125, 126, 132, 133, 134, 135, 156, 196, 201, 204, 208.

Neill, E. H. B., c/- "The Age", Collins St., Melbourne.—108, 113, 121, 122, 125, 126, 156, 157.

Nelson, Mrs. Bruce, c/- 521 Station St., Box Hill.—194, 199, 202.

Newman, Mrs. G., 30 Afion St., Essendon.—80, 95, 116, 117, 118, 143, 146, 149, 151.

Newman, Miss Sue, c/- 7 Malua St., Ormond.—196.

Nicholls, Miss Judith, 23 Gordon St., Hampton.—196, 201, 208.

Nicol, J. J., Pte Bag No. 2, Koroit.—71, 72, 137, 138, 139, 140, 142, 143, 144, 150, 151, 156.

Nicol, James, Pte Bag No. 2, Koroit.—191, 201, 204, 210.

Nicol, Miss Margaret, Pte Bag No. 2, Koroit.—196, 201, 204, 208.

Nixon, Miss Beverley, "Blairgowrie", via Yarrowonga.—198.

Nixon, David, "Blairgowrie", via Yarrowonga.—193, 201.

Nixon, Mrs. R., "Blairgowrie", via Yarrowonga.—116, 117, 118, 121, 122, 125, 137, 138, 140, 141, 142, 143, 147, 150, 151.

Noonan, Miss Marie, Sedgwick, via Bendigo.—196.

Noonan, Michael, Steels Creek, via Yarra Glen.—189, 199, 229, 230, 231, 232, 233, 246, 248, 251, 257, 258.

Norgrove, R. W., "Douglas", Bungendore, N.S.W.—119, 120, 126.

Northam, Miss Jane, 14 Garden Ave., East Brighton.—196, 201, 204, 208.

North Eastern Horse & Pony Club, Secretary, Miss J. Elliot, 12 Macartney Ave., Kew.—205, 205, 205, 254.

Nott, Miss Margot, Ready St., Rutherglen.—195, 200, 207.

Nott, Miss Shelagh, Ready St., Rutherglen.—137, 138, 142, 144, 150, 196, 201, 204, 208, 215, 216, 217, 218, 221, 223, 225, 226, 238, 239, 240, 250.

O

- OAKFORD, Miss Ann, Porter St., Templestowe.—198.
 Oakford, Miss Lynette, Porter St., Templestowe.—196.
 Oakford, W., Porter St., Templestowe.—69, 80, 88, 91, 92, 92, 96, 116, 117, 118, 147, 149, 149, 172, 173, 177.
 Oaklands Hunt Club, c/- B. T. Morgan, 21 Lesley St., Burwood.—241, 241, 241.
 Oakwood Riding School, Narre Warren.—156, 156, 156, 156, 157, 157, 157.
 O'Brien, Miss Stephanie, Banoon Ave., Eltham.—194, 206.
 O'Connor, B.—"Benham", Avoca, Tas.—229, 229, 229, 230, 230, 230, 231, 231, 231, 232, 232, 232, 233, 233, 244, 244, 244, 246, 246, 246, 248, 248, 248, 251, 251, 251, 257, 257, 258, 258.
 O'Shea Mrs. J., c/- Flat 8, 444 Dandenong Rd., Caulfield.—111, 115, 122, 199, 202, 206, 215, 218, 221, 224, 227, 228.
 Owen, Mr. & Mrs. R. D., 14 Newborough Rd., East Newborough.—57, 60, 70, 71, 72, 76, 78, 80, 80, 83, 84, 85, 89, 91, 140, 144.

P

- PACKER, Miss Marjorie, 79 Woornack Rd., Carnegie.—194, 199, 202.
 Pakenham & District Pony Club, c/- J. L. Ahern, Pakenham South.—254.
 Parbury, Miss Anne, 7 Ottawa Rd., Toorak.—195, 200, 203, 207.
 Parbury, Miss Janet, 7 Ottawa Rd., Toorak.—113, 156, 194, 199, 202, 206, 227, 228.
 Parker, L. G., Barwon Downs.—39, 42.
 Parkes, Miss Beverley, 20 Oakland St., Maribyrnong.—195.
 Parmley, Miss Rae, "Bundarra", Tatura.—121, 122, 123, 124, 125, 125, 126, 126, 133, 194, 199.
 Parsons, Miss Sherie, c/- 16 Blenheim St., Glenroy.—194.
 Pate, Mrs. W., "Donside", Werribee.—6, 7, 8, 9, 63, 63, 65.
 Pateman, R. A., 41 Grace St., Watsonia.—213, 214, 215, 216, 217, 218, 219, 220, 221, 222, 223, 224, 225, 226, 227, 228.
 Patience Miss J., 169 Stephen St., Yarraville.—108.
 Patten, Barry, 30 Tunbridge St., Flemington.—193.
 Patten, Billy, 30 Tunbridge St., Flemington.—190, 200, 203, 209.
 Patten, Bobby, 30 Tunbridge St., Flemington.—192, 201, 225.
 Patten, W. F., 30 Tunbridge St., Flemington.—213, 214, 215, 216, 217, 218, 221, 222, 224, 226, 227, 228.
 Patten W. & R., 30 Tunbridge St., Flemington.—67, 139, 140, 142, 143, 144, 150, 151, 167, 169, 238, 239, 240, 250, 253.
 Patterson J., 5 Clarence St., Flemington.—115, 115.
 Peachey, Miss Sheryl, c/- "Yarra-Lea", Main Rd., Templestowe.—196.
 Peard, Miss Diane, 15 Tara St., Sylvania, Sydney, N.S.W.—132, 133, 134, 135, 196, 201, 204.

- Pearson and Williamson, Misses and Mr. A. F. Jacobs, "Bantry", Old Emerald Rd., Narre Warren North.—113, 119, 120, 229, 230, 231, 232, 233, 246, 248, 251.
 Pennefather, R., c/- "Praajip Park", Warring.—189, 199.
 Pennell, Mr. & Mrs. Noble, 21 St. Ninnians Rd., Brighton.—138, 142.
 Percy, Mrs. A., 322 Bridge Rd., Richmond.—173, 199, 202.
 Peter, Miss Barbara, 11 Myambert Ave., Balwyn.—195, 200, 203, 207.
 Pettitt, Miss Pamela, 3 Ferncroft Ave., East Malvern.—196, 201.
 Phelan, Miss Jill, 34 Edgevale Rd., Kew.—194, 199, 202, 206.
 Phipps, Janice, c/- 21 St. Ninnians Rd., Brighton.—196.
 Piferrer, Miss Marjorie, c/- "Binalong", Eltham.—51, 111, 132, 133, 160.
 Pilgrims Pony Ranch, Pioneer Rd., Yarrambat.—32, 47, 48, 48, 49, 62.
 Planten, Miss Sara, c/- "Yarra-Lea", Main Rd., Templestowe.—196.
 Porter, Miss Coral, c/- 36 Empire St., Footscray.—196, 208.
 Porter, R. A., "Rilecor Park", Three Chain Rd., Moorooduc.—213, 214, 215, 216, 217, 218, 221, 222, 223, 224, 225, 234, 235, 236, 237, 245, 247, 249, 252.
 Powell, Miss Elizabeth, 2 Market Rd., Werribee.—51, 132, 133, 134, 135, 225.
 Powell, Miss Paye, 2 Market Rd., Werribee.—195.
 Power, Miss Colleen, Smythesdale.—196.
 Power, Michael, Smythesdale.—192.
 Power, M. R., Smythesdale.—115.
 Prahran City Council, Town Hall, Chapel St., Prahran.—181, 184.
 Pritchard, Graham, c/- 36 Empire St., Footscray.—191, 210.
 Pritchard, Kevin, c/- 36 Empire St., Footscray.—192.
 Proudfoot, Miss Beryl, 16 Blenheim St., Glenroy.—121, 122.
 Pugh, Miss Robyn, 4 Hartwood St., East Kew.—65, 137, 138, 150, 197.
 Pullar, Mr. & Mrs. F. R., Craigie, Ardmona.—69, 92, 92, 93, 94, 98, 116, 116, 117, 118, 145, 146, 147, 149, 173.
 Pullar, Miss Janet, Craigie, Ardmona.—198.

Q

- QUILTY, Len, 116 Tinning St., West Brunswick.—213, 214, 216, 217, 218, 221, 222, 223, 225, 226, 227, 228.
 Quinsee, Mrs. N. & L., 563 Main Rd., Eltham East.—80, 116, 116, 140, 143, 144, 146, 146, 151, 171, 171.
 Quinsee Robert, 563 Main Rd., Eltham East.—192, 201.

R

- RAYMOND, Miss Joyce, Skye Farm, Yarra Glen.—156, 157, 157, 158.
 Redpath, Alan G., 207 Noble St., Newtown, Geelong.—189, 189, 202.

Reed, Miss Elizabeth, "Warranooke", Coimadai Rd., Toolern Vale.—51, 109, 113, 129, 123, 124, 125, 126, 156, 157, 157, 194, 199, 202.

Reid, Harold W., Traralgon South.—14.

Reid, Miss J., McGregor Rd., Pakenham East.—198.

Reid, Miss Susan, McGregor Rd., Pakenham East.—198.

Reynolds, Warren B., 79 Hudsons Rd., Spotswood.—111, 132, 133, 134, 135, 189, 190, 200, 203.

Richards, Geoff, Westbury, Tas.—189.

Richards, Miss Helen, c/- 34 Cromwell Rd., South Yarra.—196, 201.

Richards, Miss June, Westbury, Tas.—194, 199, 206.

Richardson, Miss Anne, Grices Rd., Berwick.—197.

Richardson, Miss Joan, Grices Rd., Berwick.—208, 225.

Richardson, R., Grices Rd., Berwick.—227, 228, 238, 239, 240, 250, 253.

Richardson, Mesdames, McCann & Eadon, "Marmindie", Yan Yean.—113, 115, 123, 124.

Rinaldi, Kevin, Warrenheip.—210.

Rinaldi, William, Warrenheip.—209.

Ritchie, Miss J. B., Blackwood, Penshurst.—113, 156, 156, 157, 157, 157, 158, 158, 206, 234, 235, 236, 237, 245, 247, 249, 252.

Robinson, Miss Patricia, Lot 4, View St., Lower Plenty.—195, 207.

Rodda, Marshall, 35 Doncaster St., Ascot Vale.—191, 210.

Rogers, John, 3 Remo St., Mentone.—119, 120, 125, 126, 189, 199, 202.

Ropiha, Eric, Woodville, New Zealand.—189.

Rose, B. F. & A. M. Watson, 1 Shipley St., South Yarra.—113, 156, 157.

Rose, Miss Joanne, c/- Kiddlewick, Princes Highway, Hallam.—51, 132, 133, 134, 135, 156, 196, 201, 204, 208.

Rose, Malcolm, 1 Shipley St., South Yarra.—190, 200, 203, 209.

Rowe, Mrs. J. C., 67 Banyule Rd., Heidelberg.—141, 142, 151.

Roycroft, Barry, Boonabaroo, Boorcan.—190, 200, 203, 209, 238, 239, 240, 250, 253, 257, 258.

Roycroft, Clarke, Boonabaroo, Boorcan.—192.

Roycroft, M. & W., Boonabaroo, Boorcan.—111, 113, 115, 115, 123, 124, 213, 213, 214, 214, 215, 219, 220, 223, 224, 225, 226, 227, 227, 228, 228, 234, 235, 236, 237, 245, 247, 249, 252, 257, 258.

Roycroft, Wayne, Boonabaroo, Boorcan.—209, 238, 239, 240, 250, 253, 257, 258.

Ruckwood, J., 17 Wattle Ave., Montmorency.—115, 213, 213, 214, 214, 215, 215, 216, 217, 218, 219, 219, 220, 220, 221, 222, 222, 223, 223, 224, 225, 226, 227, 227, 228, 228.

Rundle, Miss Catherine, Glenara, Bulla.—196, 208.

Rundle, H. E., Glenara, Bulla.—143, 144, 151, 189, 218, 234, 235, 236, 237, 245, 247, 249, 252, 257, 258.

Rundle, Miss Prudence, Glenara, Bulla.—198.

Ruschn, Miss Vicki, c/- "Yarra-Lea", Main Rd., Templestowe.—198.

Russell, Mrs. James, Carngham.—194, 199, 202, 206.

Russell, Mr. & Mrs. James, Carngham.—113, 156, 157, 158.

Rutherford, Const. W., Police Depot, St. Kilda Rd., Melbourne.—123, 124.

Rutherglen & Border Pony Club, c/- John Nott, Ready St., Rutherglen.—205, 254.

Rutter, Mrs. G. M.—11 Alma Rd., Mordialloc.—194, 199.

Ruttle, Miss Carole A., 360 Blackshaws Rd., Paisley.—69, 111, 116, 132, 133, 134, 135, 146, 151, 195, 200, 203.

Ryan, Miss Jill, 21 Yarradale Rd., Toorak.—109, 113, 113, 124, 125, 126, 156, 157, 157, 158, 168, 194, 199, 202, 206.

Ryan, Miss Judy, "Uralla Downs", Glenhompson.—34, 36, 112.

S

SAIT, Peter, 34 Coronet St., Flemington.—213, 214, 216, 217, 223, 224, 226, 227, 228.

Saunders, R. A., P.O. Box 71, Stanhope.—55, 60, 74.

Schneider, George G., Mahonys Rd., Campbellfield.—213, 214, 215, 216, 217, 218, 219, 220, 221, 222, 223, 224.

Scholes, Dr. A. G., 19 Stawell St., Kew.—159, 164.

Scholz, J. E., P.O. Box 44, Wodonga.—191, 210.

Scott, D. M., 7 Ronald St., Box Hill.—191, 210.

Scott, Miss Margaret, "Belagamy", West Wyalong, N.S.W.—123, 124, 125, 126, 156, 157, 199, 202.

Scott, Miss M., 45 King George Ave., Brighton.—194, 213, 214, 215, 216, 217, 218, 221, 222, 224.

Searle, Miss Dianne, "Rocklea", Stonehaven.—123, 124, 125, 126, 195, 200, 203, 207.

Selman, Mrs. K., "Como", Lilydale.—206.

Serjeant, Miss J., 15 The Boulevard, North Balwyn.—194, 206.

Serjeant, Miss Mimmie, 15 The Boulevard, North Balwyn.—156, 195, 207.

Seward, Simon, 9 Maple Gve., Toorak.—156.

Seymour, Miss Felicity, "Carron Vale", Taylor Rd., Mooroolbark.—197.

Shanahan, Miss Lynette, "Woodlands", Lancefield.—108, 124, 125, 196, 201, 208.

Shaw, Mrs. Anne, "Durham Park", 176 Old Northern Rd., Castie Hill, N.S.W.—115, 123, 124, 125, 126, 156.

Shelton, J. P., Koo-Wee-Rup.—6, 7, 8.

Sherman, Mrs. J. L., "Cardonald", Pte. Bag, Glenhompson.—63, 138.

Sherman, Miss Joy, "Cardonald", Pte. Bag, Glenhompson.—196, 208.

Sherry, C. J., 1 Wight St., Kensington.—117.

Shoppee, Miss Sandra, "Doongara", Queenscliff.—143, 145, 151, 195, 200.

Slater, G., 64 Murray St., Colac.—116, 145.

Slater, John, 64 Murray St., Colac.—191.

Slavin, J. & L., "Hilldrop", Homewood.—213, 214, 216, 217, 219, 220, 227, 228, 234, 234, 235, 235, 236, 236, 237, 237, 245, 245, 247, 247, 249, 249, 252, 252, 257, 257, 258, 258.

Slavin, Mrs. Lorna, "Hilldrop", Homewood.—206.

Sleight, M. A., 34 Cromwell Rd., South Yarra.—130, 131, 132, 133, 134, 134, 135, 135.

Smiles, Shirley P., 29 Warleigh Rd., West Footscray.—121, 122, 123, 124, 125, 125, 126, 126, 137, 139, 194, 199, 202.

Smith, Christopher, St. Leonards, via Port Arlington.—193.

Smith, Miss Deidre, 74 Hare St., Echuca.—108, 123, 124, 125, 195, 207.

Smith, E., Copeland Rd., Warragul.—12, 12, 26.

Smith, Gregory, St. Leonards, via Portarlington.—193.

Smith, John C. jr., St. Leonards, via Portarlington.—116, 116, 117, 117, 118, 147, 147, 148, 148, 173, 173, 174, 177, 177.

Smith, Miss Kaylene, Green St., Healesville.—196.

- Smith, Miss Mary-Ann, Green St., Healesville.—198.
 Smith, Mrs. Nancy M., Green St., Healesville.—52, 92, 93, 116, 117, 118, 145, 146, 149, 225, 226.
 Smith, Miss Robyn, Paradise, via St. Arnaud.—145, 151, 197.
 Sorenson, Miss Ingrid, "Delamere", Jackson Rd., Mt. Eliza.—108, 123, 124, 125, 126, 195, 200, 203, 207.
 Southby, Miss Pamela H., "Appleton", Benbridge Ave., Frankston.—130, 131, 134, 156, 157, 194, 199, 202, 206.
 Speakman, Miss Cheryl M., 26 Searle St., Horsham.—196.
 Stapleton, Mrs. Marian, 9 Davis Ave., Nhill.—108, 121, 122, 125, 126, 194, 199.
 Stevens, David, 54 Cascade St., North Balwyn.—111, 132, 133, 134, 135, 156, 190, 200, 203, 209.
 Stevens, Miss Lynn, 151 Oakleigh Rd., Murrumbidgee.—213, 215, 216, 217, 218, 219, 220, 221, 222, 224, 226, 227, 228.
 Stevens, Miss Sue E., 54 Cascade St., North Balwyn.—156, 195, 200, 203, 207.
 Stevenson, Miss Ann, c/- Kiddlewick Pony Stud, Princes Highway, Hallam.—197.
 Stewart, Miss Dale, 5 Henley St., Balwyn.—195.
 Stone, Miss Margaret, c/- Mrs. G. P. Grenfell, Cnr. Riley St. & Talbot Gve., McCrae.—196.
 Stornebrink, G., Kaurie Gve., Glen Waverley.—38.
 Stott, Mrs. Donald, "Springbank", Pakenham.—194, 199.
 Stow, J. F., 37 Charles St., Ascot Vale.—42, 44, 46, 46.
 Stray, L. & N., Pinneger St., Broadford.—234, 235, 236, 245, 247, 249, 252, 257, 258.
 Suchestow, Miss Margaret, 242 Beach Rd., Black Rock.—123, 124, 125, 126, 156, 195, 200, 203.
 Sullivan, Wayne, 135 Raleigh Rd., Maribyrnong.—213, 214, 215, 216, 217, 218, 219, 224.
 Summers, Miss J., c/- "Benambra", Faraday, via Castlemaine.—132, 133, 134, 135, 156.
 Summers, Miss J., c/- H. Moore, Box 16, Kyneton.—194, 199, 202, 206.
 Swan, Miss Sandra, 18 Kent Ave., Elwood.—113, 121, 122, 125, 126, 156, 157, 194, 199, 202, 206.
 Swinburne, Miss Rosemary, 158 Mont Albert Rd., Canterbury.—55, 69, 70, 70, 83, 115, 121, 122, 125, 147, 194, 199, 202, 206, 221, 223, 224.
 Sydney Hunt Club, c/- N. A. Carpenter, 12 Barossa Rd., Eastwood, N.S.W.—241.
 Symes, M., 5 White St., Benalla.—140, 141, 143, 151.
 Thiele, Miss Minna, Box 69, Lilydale.—64, 142, 197.
 Thomas, A. H., Pine Lodge, Oliver Rd., Templestowe.—30, 31.
 Thomas, B. R., 55 The Esplanade, Maribyrnong.—38, 46.
 Thomas, Mrs. Edith E., Carinya Park, Tullamarine.—117, 117, 118, 118, 118, 138, 142, 148, 148, 148, 150, 172, 173, 173, 174, 174, 177, 177, 177.
 Thomas, Miss Judy, Crossover, via Warragul.—197, 201.
 Thomas, Misses Judy & Sandra, Crossover, via Warragul.—137, 139, 140, 141, 143, 151.
 Thomas, Miss Sandra, Crossover, via Warragul.—198.
 Thompson, H. J., Lurg P.O., via Benalla.—1.
 Thompson, Miss Mary, Carisbrooke, Cowes, Phillip Island.—195, 200, 203, 207.
 Thompson, Ronald W., 14 Foden St., West Brunswick.—213, 213, 214, 214, 215, 215, 216, 216, 217, 217, 218, 218, 221, 221, 222, 224, 224, 226, 226.
 Thwaites, Miss Kerrin, c/- Kiddlewick Pony Stud, Hallam.—51, 132, 133, 134, 135, 156, 195, 200, 203.
 Tilly, Miss Ena, "Gherang Park", Modewarre.—30, 31, 106, 156.
 Tipping, Mrs. E., 4 Westgreen Court, Essendon.—67, 69, 116, 116, 140, 143, 144, 145, 146, 151.
 Tipping, Graeme, 4 Westgreen Court, Essendon.—191.
 Tipping, Philip, 4 Westgreen Court, Essendon.—193.
 Tomkins, G. R., 70-76 Roslyn Rd., Belmont, Geelong.—178, 179, 181, 183, 184, 186, 186, 187.
 Tomlins, Miss Ann, 13 Malcolm St., Blackburn.—195, 200.
 Tomlinson, Miss Susan K., 4 Leigh St., Mount Waverley.—196.
 Tooth, Mrs. D. M., Ardrossan Pony Stud, Moss Vale, N.S.W.—57, 57, 60, 60, 67, 78, 78, 80, 82, 85, 116, 145, 168, 176.
 Tape, Miss Virginia, 9 Longview Rd., North Balwyn.—198.
 Towers, Miss R. M., 15 Le Fevre St., Sandringham.—50, 131, 134, 135, 137, 138, 142, 150, 156, 195, 200, 203.
 Traill, Mrs. R., Roadside Delivery, Heyfield.—108, 123, 124, 125, 126, 130, 131, 134.
 Trewern, Miss Beryl T., "Orana", Sims Rd., Briar Hill.—48, 54, 55, 59.
 Trump, Roy, c/- Frank Smith, 38 Lindenow St., Mairdstone.—42.
 Tucker, Craig, Box 250, Horsham.—137, 139, 142, 150, 191, 201, 204.
 Tull, Miss Lila, "Para", Yea.—197, 201.
 Tull, Miss Meryl, "Para", Yea.—196, 201.
 Tull, Raymond G., "Para", Yea.—190, 200, 203.
 Turnbull, 1st Const. G. M., Police Depot, St. Kilda Rd., Melbourne.—157.
 Turner, M., 35 Lonsdale St., Dandenong.—55, 57, 60, 77.
 Turnley, Miss Judy, c/- 5 Clarence St., Flemington.—197.
 Tweddle, W. M., Koomalah, Dirranbandi, Qld.—51, 108, 120, 122, 124, 125, 125, 126, 126, 133, 134, 135, 156, 156, 189, 199, 202.
 Tynams, Miss Helen, c/- Box 7, Warrandyte.—194.
T
TAINTON, L. W. J., Burwood Rd., East Burwood.—48, 79.
Tarbolton, J. H., "Del-Mar", Hastings Rd., Somerville.—79, 81.
Taylor, L., 54 Lincoln Ave., Merlynston.—88, 91, 92, 117, 118, 149, 173, 173, 174, 174, 177.
Teague, Miss Julie, Flat 2, 29 Marine Parade, St. Kilda.—194, 199.
Tedcastle, Miss L., 97 Mortimore St., Moorabbin.—121, 122, 125, 126, 156, 159, 162, 164, 194, 199, 202.
Telford, A. J., Whiteside Rd., Roadside Delivery, Officer.—117.
Templestowe Pony Club, c/- Mrs. W. Maplestone, Serpells Rd., Templestowe.—205, 205.
U
UYTENDAAAL, A., c/- 215 Bononia Rd., Bononia.—189.

V

- VAN HOOFF, Theo, c/- M. Milward, Lower Dandenong Rd., Braeside.—192.
Vial, Miss Cecily, "The Briars", Lilydale.—81.
Victoria Police Department, Police Depot, St. Kilda Rd., Melbourne.—114, 114, 114, 114, 114, 114, 114, 114, 114, 114, 114, 114, 114, 114, 114, 114, 114, 114.
Vousden, Mrs. P., Brampton Park, Coldstream.—109, 119, 120, 122, 125, 126, 126, 157.

W

- WADDELL, Mr. & Mrs. J. K., "Idleacres", Yea.—137, 138, 142.
Waddell, John, "Idleacres", Yea.—191.
Waddell, Prudence, "Idleacres", Yea.—198.
Wade, J. W., Police Depot, St. Kilda R., Melbourne.—199, 202.
Walker, L. C., 12 Skewes St., Braybrook.—37, 46.
Wallis, Miss Jeanne C., Cnr. Ross & Moore Sts., Colac.—123, 124, 125, 195.
Walsh, Brian, 14 Forbes St., Colac.—190.
Walsh, Jennifer, 14 Forbes St., Colac.—195.
Walsh, L. V., c/- St. Andrews Post Office.—42.
Walsh, Michael, Box 24, Lancefield.—47, 49, 196, 189.
Walsh, Patricia, 14 Forbes St., Colac.—198.
Walsh, T. V., 14 Forbes St., Colac.—116, 117, 118, 141, 143, 147, 148, 151, 173.
Walsh, Sergt. W. J., Police Depot, St. Kilda Rd., Melbourne.—121, 121, 122, 122, 122, 126, 126, 157.
Wangaratta A. & P. Society, Secretary, H. J. Mumford, Box 151, Wangaratta.—18.
Watson, G., 206 Hovell St., Coolamundra, N.S.W.—196, 200, 203, 209.
Watson, V. L., Box 20, Nyah West.—25, 26, 26, 26, 27, 29.
Watts, Miss Kay P., 5 Bringa Ave., Camberwell.—111, 139, 131, 134, 135, 156, 195, 200, 203.
Weinert, Miss Pat, c/- Oakwood Riding School, Narre Warren.—195, 200, 203, 207.
Welch, Miss Lorraine, c/- Mrs. G. P. Grenfell, cnr. Riley St. & Talbot Gve., McCrae.—196.
Welch, Miss Margaret, c/- Mrs. G. P. Grenfell, cnr. Riley St. & Talbot Gve., McCrae.—195.
Wells, Ken R., Settlement Lane, Thomastown.—32.
West, Miss Glenda, 9 Hillcrest Ave., Springvale.—196.
Western District Pony Club, c/- Mrs. Ian R. Mann, "Brie Brie", Glenthompson.—254.
West Gippsland Pony Club, c/- Mrs. A. Palmer, Garfield.—254.
Wheeler, Kenneth H., 170 Gordon St., Coburg.—178, 179, 181, 181, 183, 184, 186, 186.
Whelpton, B., Whittlesea.—53.
Whelpton, B. & N., Whittlesea.—53, 53, 53, 65, 65, 66, 66, 68, 71, 72, 73, 74, 75, 76, 137, 138, 142, 150.
White, Miss A. C., Thompsons Rd., Bulleen.—196.
White, Mrs. Donald, "Chesterfield", Yarra Glen.—109, 113, 119, 121, 122, 125, 126, 156, 156.
White, Donald, "Chesterfield", Yarra Glen.—111, 115, 123, 124, 125, 126, 131, 133, 134, 134, 135, 135.
White, Miss Illona H., "Clarendon Eyre", Bulleen Rd., Bulleen.—106, 111, 123, 124, 125, 126, 130, 131, 134, 135, 194, 199, 202, 206.
White, J., Old Eltham Rd., Lower Plenty.—189, 202.
White, Norman, Old Eltham Rd., Lower Plenty.—50, 111, 130, 131, 134, 190, 200, 203, 209.
Whitehead, Miss June, 55 Canterbury Rd., Warrnambool.—196, 201, 208.
Whitehead, Miss Maria, 184 Gipps St., Abbotsford.—117, 118, 147.
Whitehead, Mrs. M. M., 55 Canterbury Rd., Warrnambool.—137, 138, 142.
Whitehead, Miss Susan, 55 Canterbury Rd., Warrnambool.—195, 200.
Whittle, D. J., Police Depot, St. Kilda Rd., Melbourne.—199, 202.
Whitty, Miss Jan, 21 Kinane St., Brighton.—137, 138, 142, 150, 196, 201, 204, 208.
Wilkins, Mrs. H. S., "Malung", Lara.—156, 157.
Wilkinson, Miss Lily, 24 Grey St., St. Kilda.—194.
Williamson, N. & J., Crieff Park, Tinambra.—120, 123, 124, 125, 126, 126, 238, 239, 240, 250, 253, 257, 258.
Willis, Miss Kay, 956 Canterbury Rd., Box Hill South.—110.
Willsailen, Mrs. M. P., Dunolly, Harden, N.S.W.—65, 77, 80, 82, 85, 108, 121, 122, 125, 126, 137, 139, 145, 167, 168, 170, 171, 175, 176.
Wilsher, John R., 4 Palk St., Horsham.—190.
Wilson Bros., "Glencoe", Black Hill Rd., Toolern Vale.—111, 115, 130, 131, 134, 135.
Wilson, Mrs. B., Melbourne Rd., Sorrento.—50, 116, 130, 131, 134, 135, 145, 151.
Wilson, Mrs. C. A., "Amberlea", Mannerim.—194, 199, 202.
Wilson, C. A., "Amberlea", Mannerim.—108, 121, 122, 123, 124, 125, 126.
Wilson, Mrs. Joan C., "Amberlea", Mannerim.—121, 122, 123, 124, 126.
Winton, Peter A., 28 Grange Rd., Toorak.—156, 156, 189, 234, 235, 236, 237, 245, 247, 249, 252.
Wood, Garnet, 89 Avondale Rd., Taradale, Hawkes Bay, New Zealand.—229, 230, 231, 232, 233, 234, 235, 236, 237, 244, 245, 246, 247, 248, 249, 251, 252.
Wood, Miss Wendy R., "Coonil", Pte. Bag, Geelong.—132, 133, 134, 135, 156, 195, 200, 203, 207.
Wreford, Miss Marjorie, "Binalong", Leonard Cres., Eltham South.—36, 51, 156.
Wright, Miss Angela, Seaton Vale, Yareck.—194, 199, 202, 206.

Y

- YARRA Glen & Lilydale Hunt Club, c/- F. Selman, "Como", Lilydale.—241, 241, 241.
Yeo, Miss R. D., Box 13, Yarra Rd., Croydon.—119, 120, 125, 126, 194, 199.
Yeo, Miss Y. E., Box 13, Yarra Rd., Croydon.—137, 138, 142, 150, 195, 200, 203, 207.
Yoxon, Miss Nola, "Amaroo", South Gippsland Highway, Lyndhurst.—156, 157.