PIGEONS

CLASS

663. Blue Barred, Cock.
837 S. & C. Saunders. — 1
838 B. Wilson. — 2
839 M. F. Lilley. — 3
840 V. J. Felder. — absent

664. Blue Barred, Hen.
841 W. J. Layton. — 1
842 M. F. Lilley. — 2
843 V. J. Felder. — absent

665. Blue Barred, Cock, Young.
844 B. Wilson. — 2
845 W. J. Layton. — 1
846 R. E. Bryan & Son. — 3

666. Blue Barred, Hen, Young.
847 S. & C. Saunders. — 1
848 W. J. Layton. — 2
849 M. F. Lilley.
850 R. E. Bryan & Son. — 3

667. Mealy, Cock.
851 S. & C. Saunders. — 2
852 W. J. Layton. — 1
853 V. J. Felder. — absent.

668. Mealy, Hen.
854 S. & C. Saunders. — 1

669. Mealy, Cock, Young.
855 W. J. Layton. — 1

670. Mealy, Hen, Young.
856 S. & C. Saunders. — 3
857 H. V. Smith.
858 N. F. Morey. — 1
859 N. F. Morey. — 2.

671. Barred (A.O.C.), Cock.
NO ENTRY

672. Barred (A.O.C.), Hen.
NO ENTRY

673. Barred (A.O.C.), Young.
352 S. & C. Saunders. — 1

674. Blue or Black Chequered, Cock.
860 S. & C. Saunders. — 1
861 I. Benkes. — 2
862 V. J. Felder. — abs

675. Blue or Black Chequered, Hen.
863 S. & C. Saunders. — 2
864 W. J. Layton. — 1
865 W. J. Layton. — 3
866 I. Benkes.
867 V. J. Felder. — abs

This class was rejudged

676. Blue or Black Chequered, Cock, Young.
1 — 868 S. & C. Saunders.
Abs — 869 S. & C. Saunders.
870 B. Wilson.
2 — 871 W. J. Layton.

677. Blue or Black Chequered, Hen, Young.
2 — 872 W. J. Layton.
1 — 873 W. J. Layton.
3 — 874 W. J. Layton.

CLASS

678. Red or Red Chequered, Cock.
875 S. & C. Saunders. — abs
876 H. V. Smith. — 1
877 W. J. Layton. — 2
878 M. F. Lilley.
879 N. F. Morey. — 3

679. Red or Red Chequered, Hen.
880 S. & C. Saunders. — abs
881 B. Wilson. — 1

680. Red or Red Chequered, Cock, Young.
882 S. & C. Saunders. — abs
883 H. V. Smith. — 2
884 W. J. Layton.
885 M. F. Lilley. — 3
886 N. F. Morey. — 1

681. Red or Red Chequered, Hen, Young.
887 S. & C. Saunders. — Abs
888 H. V. Smith. — 3
889 H. V. Smith.
890 H. V. Smith. — 1
891 H. V. Smith.
892 W. J. Layton. — 2
893 N. F. Morey.

682. Grizzle, Cock.
894 S. & C. Saunders. — Abs
895 M. F. Lilley. — 1

683. Grizzle, Hen.
NO ENTRY

684. Grizzle, Young.
896 S. & C. Saunders. — abs
897 H. V. Smith. — 1
898 M. F. Lilley. — 2

685. Pied, Cock.
899 S. & C. Saunders. — 3
900 W. J. Layton. — 1
901 W. J. Layton. — 2
902 V. J. Felder. — abs.

686. Pied, Hen.
903 W. J. Layton — 1
904 V. J. Felder. — abs

687. Pied, Cock, Young.
905 S. & C. Saunders. — 3
906 S. & C. Saunders. — 2
907 H. V. Smith.
908 B. Wilson.
909 W. J. Layton. — 1

688. Pied, Hen, Young.
910 S. & C. Saunders. — 2
911 W. J. Layton. — 1

689. Yellow or Yellow Chequered, Cock.
912 V. J. Felder. — Abs.

690. Yellow or Yellow Chequered, Hen.
913 R. E. Bryan & Son. — 1
914 V. J. Felder. — abs
915 W. Purcell. — 2

691. Yellow or Yellow Chequered, Young.
916 R. E. Bryan & Son. — abs
917 V. J. Felder. — abs.

PIGEONS—INDEX TO EXHIBITORS—PIGEONS

CLASS

692. White, Cock.
918 C. A. Robertson. — 1

693. White, Hen.
919 C. A. Robertson. — 1
920 V. J. Felder. — abs

694. White, Young.
921 C. A. Robertson. — 1

695. A.O.C., Cock.
NO ENTRY

696. A.O.C., Hen.
922 F. Hayes. — 1

697. A.O.C., Cock, Young.
NO ENTRY

698. A.O.C., Hen, Young.
NO ENTRY

699. Any colour, Cock or Hen. (Bird must have flown 100 miles or over in a recognised club match. Certificate of performance to be produced at time of entry.)
923 M. F. Lilley. — 2
924 R. E. Bryan & Son. — 3
925 A. R. Murphy.
926 A. R. Murphy.
927 A. R. Murphy. — 1
928 A. R. Murphy.
929 A. R. Murphy.

JUNIOR CLASSES — 932

Restricted to exhibitors under 18 years of age on the first day of the Show.

A Rosette and Card will be awarded for the Best Bird in the Junior Classes 700 to 702. — 932

CLASS

700. Any colour Cock.
930 J. Reid.
931 T. Quirk. — 3
932 T. Quirk. — 1
933 F. Hayes. — 2
934 F. Hayes.

701. Any colour Hen.
935 T. Quirk. — 3
936 T. Quirk.
937 F. Hayes.
938 A. Stewart.
939 A. Stewart.
940 J. Reid. — 2
941 J. Reid. — 1

702. Any colour Young.
942 T. Quirk.
943 T. Quirk.
944 F. Hayes.
945 F. Hayes. — 2
946 F. Hayes. — 1
947 F. Hayes. — 3
948 J. Reid.
949 J. Reid.

Index to Exhibitors in Pigeon Section

A

ANDERSON, R., 36 Robbs Rd., West Footscray.—46, 52, 56, 61, 64, 69, 73, 81, 84, 164/5, 178, 407/8, 412/7.

B

BENKES, I., 6 Vicars St., Hawthorn.—861, 866.
Boluch, M., 25 Orvieto St., Merlynston, N.14.—510/1, 516, 522/3, 529, 533, 557/8, 560/1, 567, 571.
Bryan, R. E., & Son, 174 Bastings St., Northcote, N.16.—846, 850, 913, 916, 924.
Buchanan, S., Kongwak.—115, 120, 135/7, 145/6, 150.

C

CADMAN, J., 14 Rodman St., Reservoir.—742/3, 760/1.
Carlton, L., 49 Grandview Rd., Niddrie.—426, 433, 439, 446.
Collet, N., P.O. Box 100, Burwood, E.13.—579, 594, 637.
Courtney, A., 165 Hayes St., Shepparton.—203, 208/10, 212, 217, 232, 240, 277/8.
Crichton, C. C., 28 Ralph St., Reservoir, N.19.—109/10, 116/7, 121/3, 125/6, 131, 138/42, 144, 147/9, 151/3, 155/60, 682.
Cumberland, Master M., 666 Elgar Rd., Box Hill North.—668.

E

EVANS, A., 29 Emerald St., West Essendon, W.5.—580.

F

FELDER, V. J., 20 Bateman's Rd., Gladesville, N.S.W.—47, 53, 92, 97, 100/1, 289, 307, 310, 314, 512, 517, 524, 549/50, 553, 565, 611, 615, 684, 734, 840, 843, 853, 862, 867, 902, 904, 912, 914, 917, 920.

H

HARRIS, A. L., Box 51, Castlemaine.—789/90, 801/2.
Hayes, F., 7 Xavier Ave., Hawthorn.—250/1, 260, 267, 462, 465, 478, 488, 922, 933/4, 937, 944/7.
Hellier, H., 25 Park Rd., Glen Iris.—213, 218/9, 227/8, 244, 249, 252/3.
Hellier, Mrs. N., 25 Park Rd., Glen Iris.—481, 489, 492/3, 496/7.
Hindle, A., 51 Williams Rd., Wangaratta.—638, 642, 652/3, 658/9.
Hutchinson, G., 17 Turnbull St., Clifton Hill.—166, 168, 181, 183/4, 330/1, 336/7, 343, 349/51.

J

JOHNSON, R. H., 4 Farrington Pde., North Ryde, N.S.W.—179, 189, 214, 220, 241, 279, 392/3, 399/400, 546, 548.
Johnston, M. L., 312 Hoddle St., Abbotsford.—354/5, 357, 366/89.
Joyce, R. S., 18 Shafer Rd., Blackburn.—169, 171, 188, 191, 215, 226, 254, 261, 324/5.
Joyce, Mrs. R. S., 18 Shafer Rd., Blackburn.—584, 598.

INDEX TO EXHIBITORS—PIGEONS

K

KENNEDAY, C. N., 29 Dixon Ave., Croydon.—108, 113/4, 119, 124, 127/9, 132/3, 172/6, 186, 192, 196/7, 199.
King, L. A., 5 Hyton Cres., Kew, E.4.—45, 51, 55, 60, 63, 67/8, 72, 80, 83, 353, 356, 361, 365, 390/1, 634/6, 641, 657.
Kuhl, H., 22 Chute St., Mount Gambier, S.A.—161, 163, 170, 185, 187, 190, 193/4, 285, 290, 292, 296, 298, 302, 305/6.

L

LAYTON, W. J., 223 Somerville Rd., West Footscray.—2/4, 10/1, 21/2, 24/5, 29/31, 35, 39/41, 89/91, 95/6, 509, 531, 535/7, 539/40, 542/5, 547, 551, 555, 841, 845, 848, 852, 855, 864/5, 871/4, 877, 884, 892, 900/1, 903, 909, 911.
Leach, W. J., Cnr. Porter & Kirby Sts., Eltham South.—5/6, 12, 167, 180, 182, 422/3, 429/31, 435/6, 438, 444, 447, 490, 498.
Lilley, M. F., 64 Boolimba Cres., Narrabundah, Canberra, A.C.T.—839, 842, 849, 878, 885, 895, 898, 923.
Loftus, M., 28 Iris Rd., Glen Iris.—162, 177, 198, 740, 752, 758.
Ludbrook & Bennetts, 147 Eureka St., Ballarat.—200/2, 205/7, 211, 216, 229/31, 233/5, 237/9, 243, 247/8.

M

McQUARIE, Mrs. J. C., 67 Chapman Ave., Glenroy, W.9.—286/7, 291, 293/5, 308/9, 311/2, 315/6.
Mather, R., 14 Yambla St., Clifton Hill.—741, 759.
Mears, E. B., Warrenheip.—288, 309, 313, 317.
Metcher, H. J., Church Rd., Doncaster.—7/8, 13, 16/20, 23, 26/8, 32, 36, 44, 685/6, 689/5, 700/3, 707/9, 711/4, 718/21, 725/8, 731/2.
Mlynarczyk, J., 194 Bevis St., North Springvale.—521, 526, 528, 530, 532, 552, 554, 556, 559, 562/4, 566, 569/70.
Morey, N. F., 14 St. Andrews Rd., Shepparton.—858/9, 879, 886, 893.
Mounsher, K. G., 37 Rodney Ave., Merlynston.—326/9, 332/5, 338/42, 344/8, 593, 672.
Murphy, A. R., 25 Petrie St., Frankston.—102/4, 320/2, 765/7, 769/71, 784/5, 791/6, 803/8, 822/3, 825/6, 834/6, 925/9.

N

NAYDA, K. J., Silver Pine, Lake View, S.A.—768, 772, 782, 786, 828/33.

P

PLATT, J., 137 Raglan St., East Preston, N.18.—773/81, 783, 787/8, 797/800, 809/12, 814/21, 824, 827.
Powell, G. W., 8 Hossack Ave., Coburg.—358/60, 362/4, 513/4, 518/9, 525, 639/40, 643/5, 654/5, 660, 663, 673/4, 677/8, 681.
Powell, N. C., 702 Howard St., Ballarat.—50, 54, 62, 65, 85/6.
Purcell, W., 13 Anderson St., Horsham.—48/9, 57/8, 68, 70, 74, 82, 87/8, 93/4, 98/9, 915.

Q

QUIRK, T., 18 Burton Ave., Hawthorn, E.2.—111, 118, 130, 134, 245/8, 933/2, 935/6, 942/2.

R

REARDON, K., 39 Allenby Ave., Reservoir.—744/7, 753, 762/4.
Reardon, N., 39 Allenby Ave., Reservoir.—394/7, 401/4, 625/9.
Reardon, R., 39 Allenby Ave., Reservoir.—409/10, 418/9, 738, 749, 751, 754/7.
Reid, J., 32 McKean St., Mooroopna.—735/7, 739, 748, 750, 930, 940/1, 948/9.
Robertson, C. A., 111 Windermere St., Ballarat.—323, 508, 515, 520, 527, 538, 541, 918/9, 921.
Rogers, Mrs. L., 30 Rosebank Ave., Strathmore, W.6.—204, 280/1.

S

SANDERS, A., 40 Grant St., East Brighton, S.6.—221, 224, 236, 242, 275.
Saunders, S. & C., 130 Baillie St., Horsham.—352, 837, 847, 851, 854, 856, 860, 863, 868/9, 875, 880, 882, 887, 894, 896, 899, 905/6, 910.
Schafer, Dr. N. T. Hannaford, 26 Dundonald Ave., East Malvern, S.E.5.—33, 37, 448/50, 452/3, 455/8, 499.
Smith, H. V., 99 Benalla St., Benalla.—857, 876, 883, 888/91, 897, 907.
Smith, R. N., 17 Fenacre St., North Essendon.—59, 71, 75/9, 195, 222/3, 225, 441/2.
Stewart, A., 98 Bayview St., North Williamstown.—938/9.
Studd, Master P., Lot 38, Lynden Cve., Mt. Waverley.—813

T

TENNENT, J. M., 15 Gold St., Collingwood.—420/1, 424/5, 427/8, 432, 434, 437, 443, 445/6, 502/7.
Trencher, A. T., 32 Wright St., Bentleigh, S.E.14.—575, 581, 585, 588, 595, 599, 604/5, 697, 630, 683, 715/6, 729/30.

V

VINING, C., 8 Forest St., Collingwood, N.5.—576/8, 582/3, 586, 589, 600, 606, 630/1, 646/8, 664/6, 670, 675/6, 679/80.
Vining, K., 128 Alexandra Pde., Clifton Hill.—587, 590/1, 596/7, 601, 603, 649/51, 656, 671, 687, 696, 704.

W

WALES BROS., 4 Nelson St., Ringwood.—255/9, 262/6, 268/74.
Wearn, A., 278 McKinnon Rd., McKinnon.—1, 9, 14, 34, 38, 42.
West, R. C., Box 212, Horsham.—15, 43, 282/3, 319, 568, 661/2, 667, 737.
Whitley, J. M., Cnr. Brighton & Perry Rds., Keysborough.—460/1, 463/4, 466/77, 479/80, 482/3, 490, 494/5, 599/1, 602, 602, 608/10, 622/4, 626/9, 629/31 632/3, 683, 688, 697/9, 705/6, 710, 722/4.
Wilson, R., 6 Magpie St., Ballarat.—276, 534, 838, 844, 879, 887, 908.
Walker, E. C., 39 Hansleigh Ave., Balaclava.—105/7, 112, 143, 156.
Woods, E. T., Warrenheip.—284, 297, 299, 301, 304, 318.
Wright, L. G., 70 Argyle Ave., Chelsea, S.15.—398, 406/8, 413, 453, 454, 459, 572/4, 733.

Section 55 — Budgerigars, Canaries, Finches and other Cage Birds

Steward-in-Chief: GEOFFREY HOWELL, Esq.

CONDITIONS OF ENTRY

Entries must be made on forms supplied by the Society, and will only be received subject to the Rules and Regulations of the Society.

Exhibits must be bona fide property of the exhibitor at time of entry.

No bird may be entered in more than one Class, and birds entered in wrong Classes will not be judged, and the entry fees will be forfeited.

Exhibitors of birds which are protected or kept under permit, must produce their permit when called upon to do so. The Society does not accept any responsibility in this matter. Entries can only be accepted on this condition.

No bird suffering from any disease will be allowed to be exhibited.

The Council reserves the right to reject at any time any entry or prohibit any person or bird from competing in any class.

Unless authorised by the Society no live stock will be permitted to enter the Grounds other than those entered for exhibition.

JUVENILE EXHIBITORS

An exhibitor 16 years of age or under. Such exhibitor shall remain a juvenile until the 30th June next following his or her 16th birthday.

JUDGES AND JUDGING ARRANGEMENTS

Budgerigars — Adult Birds.—A. Whittaker, Esq.

Budgerigars — Young Birds (1960 rung) (Classes 725 to 733 and 767 to 772).—F. Dohrmann, Esq.

Budgerigars — Young Birds (1960 rung) (Classes 734 to 746).—E. Stafford, Esq.

Budgerigars — Unbroken Cap (Classes 747 to 751).—F. J. Gardner, Esq.

Budgerigars — Unbroken Cap (Classes 752 to 757).—E. Raven, Esq.

Budgerigars — Unbroken Cap (Classes 758 to 766).—D. Bassett, Esq.

Canaries (Classes 773 to 790 and 809 to 816).—Mrs. L. Drayton.

Canaries (Classes 791 to 808).—K. Wall, Esq.

Finches and Other Cage Birds.—H. J. Heath, Esq.

Stewards:

Mrs. E. M. HAWORTH, Messrs. J. DON, C. A. FORBES, G. T. P. JONES, S. SIMONSEN, E. R. SMITH, R. D. SMITH, A. R. THOMPSON, L. H. VINES, G. WEST.

Judging will be commenced at 9 a.m. on Thursday, 21st September, and, with the exception of those engaged by the Society, no person will be admitted to the Pavilion until judging is completed. The Pavilion will be open to the public from 9 a.m. until 9 p.m. on Friday, 22nd September, and Saturday, 23rd September.

PRIZE MONEY

Unless otherwise stated the prizes in each Class are: FIRST, 10/-; SECOND, 4/-; THIRD, Card.

WITHDRAWAL OF ENTRY

Every bird entered must be exhibited unless a certificate signed by the owner is lodged with the Society prior to the date of the Show, stating that the bird is unable to compete on one of the following grounds:

(i) The bird has died.

(ii) The bird is unfit for exhibition due to injury or disease.

(iii) The bird has become ineligible for the class entered.

(iv) Some other cause which the Council or Secretary of the Society considers reasonable.

Failure to comply with this rule renders the owner or entrant liable to a fine of not more than £5 for every bird not exhibited, and in addition the Council may debar the owner or exhibitor from taking part in any further exhibition conducted by the Society.

TRANSPORT, PENNING AND CARE OF EXHIBITS

Budgerigars, Canaries, Finches and other Cage Birds must be delivered to the Superintendent at the Pigeon Pavilion on the Show Grounds not later than 9 p.m. on Wednesday, 20th September. Country and Interstate exhibitors may make arrangements with the Society to receive their birds and return them after the Show.

All birds will be benched by Stewards only.

BUDGERIGARS

Exhibitors must provide "standard" cages for their birds. Gummed labels to be affixed thereto will be supplied by the Society, and no addition must be made to these labels by exhibitors. In the event of an exhibitor adding to the information included on the label by the Society, the bird to whose cage this label is attached will be disqualified.

During the Show the birds will be in the custody of the Society, and must not be touched or handled by the owner or any person, on any pretence whatever, without the permission of the Superintendent.

Exhibitors will not be permitted to remove their birds before 9 p.m. on Saturday, 23rd September.

The Society will arrange for a competent person to feed and otherwise attend to the birds, and caretakers will be on duty in the Pavilion night and day during the currency of the Show.

The greatest care will be taken of the exhibits, but the Society will not be responsible for any accident, mistake, loss or damage, from whatever cause arising, the exhibits being at the sole risk of the exhibitor. In case of the death of any exhibit, the same shall be certified by the Veterinary Surgeon or his deputy.

"FOR SALE" NOTICES

Selling prices of all birds may be displayed on cages. Cards will be supplied free on application to the Superintendent, who will place them on the cages if requested by exhibitors who are unable to attend in person.

DISQUALIFICATION

Birds that have been tampered with or improperly dealt with in any way shall be disqualified, and entry fees paid shall be forfeited. The exhibitor shall also be liable to disqualification, and, if a member, to expulsion from the Society.

BUDGERIGARS

(The standard for Budgerigars shall be that adopted by the Budgerigar Council of Australia.)

ADULT BIRD CLASSES

CLASS

703. GREEN SERIES.

2— 1 N. & L. Folglase.
3— 2 J. Rowe.
AB— 3 W. J. Adams.
4 W. J. Adams.
5 B. H. Bermingham.
6 G. Bowman.
7 K. Crowle.
8 Miss G. Fellows.
9 F. J. Fox.
1—10 F. Hawkes. — To Class 724.
11 L. Hartshorne.
12 G. T. Mitchell.

704. BLUE SERIES.

13 J. Rowe.
1— 14 G. Bowman. — 1
2— 15 K. Crowle. — 2
16 F. J. Fox. — 3
3— 17 F. Hawkes.
18 J. & Mrs. O'Brien. — absent

705. YELLOW SERIES.

19 L. & L. Pemberton. — 1
20 K. W. Yon.
21 C. Bush.
22 Miss G. Fellows. — 2
23 A. B. James.
24 F. May. — 3
25 G. T. Mitchell.

706. YELLOW AND WHITE, RED EYE.

26 Masters G. & R. Ord. — 3
27 J. Rowe.
28 J. J. & P. Skepper.
29 M/s J. Thorne.
30 G. Turner. — W.C
31 G. Bowman.
32 Miss G. Fellows. — 1
33 Mrs. P. A. Hargrave.
34 F. Hawkes.
35 A. B. James.
36 G. M. Maddison.
37 J. J. Male.
38 G. T. Mitchell. — 2

707. CLEAR WING, GREEN AND BLUE SERIES.

39 N. & L. Folglase.
40 J. Rowe. — 2
41 G. & E. Sargeant. — AB.
42 B. H. Bermingham. — 3
43 F. Hawkes. — 1
44 A. B. James.

708. GREY WING, GREEN SERIES.

45 M/s J. Thorne.
46 K. W. Yon. — 1
47 B. H. Bermingham. — A.B.
48 A. B. James. — 2
49 E. Morrison. — 3

709. GREY WING, BLUE SERIES.

50 M/s J. Thorne. — 1
51 Miss G. Fellows. — 2
52 F. Hawkes. — 3

710. CINNAMON WING, GREEN SERIES.

53 N. & L. Folglase. — 3
54 A. J. Rowe.
55 Miss G. Fellows.
56 A. B. James. — AB.
57 G. T. Mitchell. — 2
58 G. T. Mitchell. — 1

711. CINNAMON WING, BLUE SERIES.

59 N. & L. Folglase. — 3
60 H. & Mrs. Whelan.
61 C. Bush. — 2
62 Miss G. Fellows. — 1
63 F. Hawkes.
64 L. Hartshorne.

712. OPALINE GREEN SERIES (all varieties).

65 K. W. Yon. — 2
66 G. Bowman.
67 Miss G. Fellows. — 3
68 F. Hawkes.
69 F. May.
70 G. T. Mitchell. — 1

BUDGERIGARS

CLASS

713. OPALINE BLUE SERIES (all varieties).
71 L. & L. Pemberton.
72 Masters G. & R. Ord.
73 J. Rowe. — 2
74 K. W. Yon. — 3
75 G. T. Mitchell. — 1

714. YELLOW FACE (any variety, excluding Pied).
76 Miss G. Fellows. — 1

715. PIED (all varieties).
77 J. Rowe.
78 G. Bowman. — 1
79 J. J. Male. — 2
80 G. T. Mitchell. — 3
81 J. & Mrs. O'Brien. — Ab.

716. ANY OTHER VARIETY.
82 L. & L. Pemberton. — 1

717. HEN CLASS, NORMALS, GREEN SERIES.
83 J. Rowe. — 2
84 G. Turner. — Ab
85 B. H. Bermingham. — 1
86 K. Crowle. — 3

718. HEN CLASS, NORMALS, BLUE SERIES.
87 J. Rowe. — 2
88 J. & J. West. — 3
89 G. T. Mitchell. — 1
90 J. & Mrs. O'Brien.

719. HEN CLASS, YELLOW SERIES.
91 J. J. Male. — 1
92 G. T. Mitchell. — 2

720. HEN CLASS, YELLOW AND WHITE, RED EYE.
93 J. Rowe.
94 J. J. & P. Skeppar. — 1
95 K. W. Yon. — Absents.
96 G. M. Maddison.
97 J. J. Male. — 3
98 G. T. Mitchell. — 2

721. HEN CLASS, GREY, CLEAR AND CINNAMON WINGS.
99 J. Rowe.
100 J. J. & P. Skepper. — 2
101 J. & J. West.
102 B. H. Bermingham. — 3
103 K. Crowle. — 1
104 Miss G. Fellows.
105 A. B. James.

722. HEN CLASS, REMAINING VARIETIES (Classes 712 to 716).
106 J. Rowe. — 1

723. PAIR CLASS, COCK AND HEN SAME VARIETY.
107 B. H. Bermingham. — 2
108 J. J. Male. — 1
109 J. & Mrs. O'Brien. — 3

724. JUVENILE (see conditions of entry).
110 J. Doig.
111 J. Doig. — 1
112 J. Doig.
113 G. McDougall.
114 G. McDougall. — 3
11 From class 703 — 2.

YOUNG BIRD CLASSES (1960 Rung)

CLASS

725. GREEN SERIES.
115 N. & L. Polglase.
116 M. Richardson. — 1
117 M. Richardson.
118 L. Rundle.
119 W. J. Adams.
120 B. H. Bermingham. — 2
121 A. B. James.
122 L. Lochhead. } Absent.
123 L. Lochhead. }
124 K. Kelly. }
125 J. J. Male.
126 G. T. Mtichell. — 3

726. BLUE SERIES.
127 J. Rowe. — 2
128 G. Bowman.
129 F. J. Fox. — 3
130 L. Lochhead. — AB
131 J. J. Male.
132 G. T. Mitchell. — 1

727. YELLOW SERIES.
133 A. J. Rowe. — 3
134 B. H. Bermingham. — 2
135 F. Hawkes.
136 A. B. James.
137 G. T. Mitchell. — 1

728. YELLOW AND WHITE, RED EYE.
138 L. Rundle. — 2
139 B & Mrs. Whelan.
140 B. H. Bermingham. — 1
141 J. J. Male. — 3.
142 G. T. Mitchell.

729. CLEAR WING, GREEN AND BLUE SERIES.
143 N. & L. Polglase. — 3
144 B. H. Bermingham. — 1
145 J. & Mrs. O'Brien. — 2

730. GREY WING, GREEN SERIES.
146 M/s J. Thorne. — 2
147 B. H. Bermingham. — 1

731. GREY WING, BLUE SERIES.
148 L. & L. Pemberton. — A.B.
149 K. W. Yon. — 1
150 G. Bowman. — 2
151 C. Bush. — 3

732. CINNAMON WING, GREEN SERIES.
152 Masters G. & R. Ord.
153 M. Richardson.
154 A. J. Rowe. — 3
155 N. & L. Polglase. — 1
156 J. J. & P. Skepper. — AB.
157 G. T. Mitchell. — 2

733. CINNAMON WING, BLUE SERIES.
158 G. Bowman. — AB.

734. OPALINE GREEN SERIES (all varieties).
NO ENTRY

735. OPALINE BLUE SERIES (all varieties).
159 G. T. Mitchell — 1

736. YELLOW FACE (any variety, excluding Pied).
160 L. & L. Pemberton. — 1

BUDGERIGARS

CLASS

737. PIED (all varieties).
161 K. Kelly.
162 G. T. Mitchell.

738. ANY OTHER VARIETY.
NO ENTRY

739. HEN CLASS, NORMALS, GREEN SERIES.
163 M. Richardson.
164 M. Richardson.
165 L. Rundle.
166 B. H. Bermingham.
167 L. Lochhead.

740. HEN CLASS, NORMALS, BLUE SERIES.
168 J. & J. West.
169 W. J. Adams.
170 L. Lochhead.
171 L. Lochhead.

741. HEN CLASS, YELLOW SERIES.
172 J. Rowe.
173 A. B. James.
174 F. May.

742. HEN CLASS, YELLOW AND WHITE, RED EYE.
175 A. J. Rowe.
176 J. Rowe.
177 J. J. & P. Skepper.
178 G. T. Mitchell.

743. HEN CLASS, GREY, CLEAR AND CINNAMON WINGS.
179 A. J. Rowe.
180 J. & J. West.
181 B. H. Bermingham.
182 H. W. Clark.
183 A. B. James.

744. HEN CLASS, REMAINING VARIETIES (Classes 734 to 738).
NO ENTRY

745. PAIR CLASS, COCK AND HEN, SAME VARIETY.
184 L. Rundle.
185 B. H. Bermingham.
186 J. J. Male.

746. JUVENILE (see conditions of entry).
NO ENTRY

UNBROKEN CAP CLASSES

Entries in Classes 747 to 772 close on Friday, 8th September, 1961. Special entry form on application.

747. LIGHT GREEN.

748. DARK GREEN, OLIVE AND GREY GREEN SERIES.

749. SKY BLUE.

750. COBALT, MAUVE, GREY AND VIOLET SERIES.

CLASS

751. YELLOW SERIES.

752. YELLOW AND WHITE, RED EYE.

753. CLEAR WING, GREEN SERIES.

754. CLEAR WING, BLUE SERIES.

755. GREY WING, GREEN SERIES.

756. GREY WING, BLUE SERIES.

757. CINNAMON WING, GREEN SERIES.

758. CINNAMON WING, BLUE SERIES.

759. OPALINE GREEN SERIES (all varieties).

760. OPALINE BLUE SERIES (all varieties).

761. YELLOW FACE, EXCLUDING OPALINES.

762. YELLOW FACE, OPALINE (all varieties).

763. PIED, GREEN SERIES.

764. PIED, BLUE SERIES.

765. ANY OTHER VARIETY.

766. PAIR CLASS, ANY SEX, SAME VARIETY.

UNBROKEN CAP CLASSES

JUVENILE SECTION

(See conditions of entry.)

767. NORMAL GREENS AND BLUES.

768. YELLOW, YELLOW AND WHITE RED EYE.

769. CLEAR WINGS, GREY WINGS, CINNAMON WINGS, GREENS AND BLUES.

770. OPALINE GREENS AND BLUES.

771. YELLOW FACES (any variety, excluding Pied).

772. PIEDS, GREENS AND BLUES and any other variety.

the bird placed second to the winner of this trophy.

235 W. J. Caulfield. —2
236 W. J. Caulfield. —1

GREY WING & CLEAR — 688
A. O. V. — 794

ROYAL MELBOURNE 1961 SHOW.

SECTION 55 - BUDGERIGARS.

Judge:- F.J. Gardner, Esq. (Classes 747 to 751).
Judge:- E. Raven, Esq. (Classes 752 to 757).
Judge:- D. Bassett, Esq. (Classes 758 to 766).

UNBROKEN CAP CLASSES.

Class 747 LIGHT GREEN.

441 G.T. Mitchell.
442 Mrs. N. Letcher.
443 Mrs. E. Levins.
444 A.L. Lochhead.
445 A.L. Lochhead.
446 A.L. Lochhead.
447 H.W. Lanning.
448 E. & J. Leach.
449 E. & J. Leach.
450 K. Kelly.
451 E. & J. Leach.
452 G.G. James.
2 — 453 G.G. James.
454 A.M. Jobson.
C — 455 K. Kelly.
456 A.B. James.
457 Miss G. Fellows.
458 D.W. Ferguson.
3 — 459 D. de Moore.
1 — 460 D. de Moore.
461 D. de Moore.
462 K. Crowle.
463 T. Daniells.
464 M. Cronin.
465 T. Daniells.
466 B.H. Bermingham.
467 B.H. Bermingham.
C — 468 H.J. & K.E. Benyon.
H.C. — 469 G. & E. Winstanley.
470 H. Wines.
471 R.B. Watson.
H.C. — 472 L.H. Vines.
473 Ron Stephens.
474 T. Stafford.
475 S. Simonsen.
476 S. Simonsen.
477 H.R. Setford.
478 L. Rundle.
479 Brian J. Rizzoli.
480 Brian J. Rizzoli.
481 M. Richardson.
C — 482 N. Rhodes.

Class 748 DARK GREEN, OLIVE AND GREY GREEN SERIES.

483 K. Kelly.
484 A.M. Jobson.
485 A.B. James.
486 Mrs. M. & Miss B. Gluyas.
487 L. Devlin.
3 — 488 T. Daniells.
489 E. Cremona.
490 G. Bowman.
C — 491 B.H. Bermingham.
2 — 492 B.H. Bermingham.
493 G.B. Young.

...../2

Class 748 (Cont'd).

494 S. & L. Young.
/ —495 H. Wines.
496 H. Wines.
497 J.M. Thornton.
C—498 J.M. Thornton.
499 E.W. Simms.
500 H.R. Setford.
501 Brian J. Rizzoli.
502 Brian J. Rizzoli.
503 M. Richardson.

Class 749 SKY BLUE.

504 G.T. Mitchell.
505 Marshall & Vickers.
506 Marshall & Vickers.
507 G.A. Manallack.
508 A.L. Lochhead.
H.C.—509 A.L. Lochhead.
510 L. McBain.
511 A.L. Lochhead.
512 E. & J. Leach.
513 K. Kelly.
/ —514 H.W. Lanning.
C —515 E. & J. Leach.
516 E. & J. Leach.
517 A.B. James.
518 F. Hawkes.
519 D. de Moore.
520 D. de Moore.
521 D. de Moore.
522 T. Daniells.
3 —523 T. Daniells.
524 K. Crowle.
525 G. Bowman.
526 G. & E. Winstanley.
527 H. Wines.
528 L.H. Vines.
529 J. & J. West.
C —530 J.M. Thornton.
2 —531 J.M. Thornton.
H.C.—532 J.M. Thornton.
C —533 W. Theobald.
534 W. Theobald.
535 Ron Stephens.
536 T. Stafford.
W.C.—537 S. Simonsen.
538 E.W. Simms.
539 H.R. Setford.
540 H.R. Setford.
541 L. Rundle.
542 G. & E. Sargeant.
543 G. & E. Sargeant.
544 Brian J. Rizzoli.
545 M. Richardson.

Class 750 COBALT, MAUVE, GREY AND VIOLET SERIES.

C —546 Marshall & Vickers.
C —547 Marshall & Vickers.
3 —548 Marshall & Vickers.
549 A.B. James.
550 F. Hawkes.
551 L. Devlin.
552 G. Bowman.

...../3

Class 750 (Cont'd).

	553	S. & L. Young.
1	554	G. & E. Winstanley.
	555	H. Wines.
	556	H. Wines.
	557	J.M. Thornton.
2	558	J.J. & P. Skepper.
	559	H.R. Setford.
	560	H.R. Setford.
	561	Brian J. Rizzoli.

Class 751 YELLOW SERIES.

	562	G.T. Mitchell.
	563	L. McBain.
A.B.	564	A.M. Jobson.
	565	G.G. James.
	566	A.B. James.
2	567	Miss G. Fellows.
	568	N. Harrison.
C	569	N. Harrison.
	570	Mrs. M. & Miss B. Gluyas.
	571	L. Devlin.
	572	L. Devlin.
3	573	B.O. Connell.
	574	B.O. Connell.
H.C	575	R. Burbidge.
	576	B.H. Bermingham.
H.C	577	H. Wines.
1	578	H. Wines.
	579	T. Stafford.
A.B.	580	J.J. & P. Skepper.
	581	N. Rhodes.
	582	M. Richardson.
H.C.	583	L. & L. Pemberton.

Class 752 YELLOW AND WHITE, RED EYE.

	584	G.T. Mitchell.
	585	R.A. Matthews.
	586	R.A. Matthews.
C	587	J.F. Masters.
3	588	G.A. Manallack.
	589	J.J. Male.
	590	G.A. Manallack.
	591	J.J. Male.
	592	L. McBain.
	593	A.L. Lochhead.
	594	L. McBain.
	595	L. McBain.
	596	E. & J. Leach.
	597	K. Kelly.
	598	G.G. James.
	599	Mrs. P.A. Hargrave.
	600	Miss G. Fellows.
	601	L. Devlin.
	602	T. Daniells.
	603	W.A. Davis.
	604	T. Daniells.
C	605	W.A. Davis.
	606	E. Cremona.
	607	E. Cremona.
	608	E.G. Butt.
	609	E.G. Butt.
	610	G. Bowman.
	611	E.G. Butt.

...../4

Class 752 (Cont'd).

2 — 612 B.H. Bermingham.
613 G.B. Young.
614 G.B. Young.
615 G.B. Young.
616 Mrs. H. Wines.
617 Mrs. H. Wines.
1 — 618 Mrs. H. Wines.
619 Mrs. A. Vale.
620 Mrs. A. Vale.
621 E.D. Stitt.
622 T. Stafford.
C — 623 J.J. & P. Skepper.
624 J.J. & P. Skepper.
625 M. Richardson.
626 Mrs. L.M. Polglase.
627 G. & R. Ord.

Class 753 CLEAR WING, GREEN SERIES.

628 G.T. Mitchell.
629 J.F. Masters.
630 J.F. Masters.
631 J.F. Masters.
632 J.F. Masters.
633 G.A. Manallack.
Absent — 634 J.J. Inglis.
Absent — 635 J.J. Inglis.
Absent — 636 J.J. Inglis.
Absent — 637 J.J. Inglis.
2 — 638 L. Devlin.
3 — 639 L. Devlin.
640 B.H. Bermingham.
C — 641 B.H. Bermingham.
642 G.B. Young.
643 G.B. Young.
644 H. Wines.
645 H. Wines.
1 — 646 L.H. Vines.
647 J.J. & P. Skepper.
648 S. Simonsen.
649 H.R. Setford.
650 L. & L. Pemberton.
651 Mrs. L.M. Polglase.

Class 754 CLEAR WING, BLUE SERIES.

AB — 652 N. Harrison.
1 — 653 B.O. Connell.
3 — 654 H.R. Setford.
2 — 655 H.R. Setford.

Class 755 GREY WING, GREEN SERIES.

656 A.L. Lochhead.
657 K. Kelly.
658 N. Harrison.
659 Mrs. M. & Miss B. Gluyas.
3 — 660 B.H. Bermingham.
661 H.J. & K.E. Benyon.
662 S. & L. Young.
663 K.W. Yon.
664 K.W. Yon.
665 K.W. Yon.
666 Miss Janet Thorne.
667 W. Theobald.

...../5

Class 755 (Cont'd).

668 J.J. & P. Skepper.
669 L. Rundle.
/ — 670 G. & E. Sargeant.
671 M. Richardson.
2 — 672 David Morrison.
673 David Morrison.
674 G. & R. Ord.

Class 756 GREY WING, BLUE SERIES.

AB — 675 Mrs. N. Letcher.
676 G.G. James.
677 D.W. Ferguson.
678 D.W. Ferguson.
679 D.W. Ferguson.
2 — 680 B.O. Connell.
681 B.O. Connell.
682 G. Bowman.
683 H.J. & K.D. Benyon.
3 — 684 B.H. Bermingham.
685 S. & L. Young.
686 K.W. Yon.
687 K.W. Yon.
/ — 688 L.H. Vines.
689 Miss Janet Thorne.
690 Miss Janet Thorne.
C — 691 W. Theobald.
692 T. Stafford.
693 J.J. & P. Skepper.
C 694 E.W. Simms.
— 695 S. Simonsen.
696 S. Simonsen.
697 H.R. Setford.
698 G. & E. Sargeant.

Class 757 CINNAMON WING, GREEN SERIES.

C — 699 J.F. Masters.
700 Marshall & Vickers.
701 G.A. Manallack.
3 — 702 G.A. Manallack.
703 Mrs. E. Levins.
704 H.W. Lanning.
705 Mrs. E. Jans.
AB — 706 A.M. Jobson.
707 G.G. James.
C — 708 A.B. James.
709 A.B. James.
710 Mrs. M. & Miss B. Gluyas.
711 Miss G. Fellows.
712 Mrs. M. & Miss B. Gluyas.
713 K. Crowle.
714 B.O. Connell.
715 R. Barbidge.
716 E.G. Butt.
717 L. & J. Butters.
718 E.G. Butt.
C — 719 L. & J. Butters.
720 B.F. Boxshall.
721 E.G. Butt.
/ — 722 L. & J. Butters.
AB — 723 B.H. Bermingham.
724 S. & L. Young.
725 G.B. Young.

...../6

Class 757 (Cont'd).

726 K.W. Yon.
727 G.B. Young.
2 — 728 G. & E. Winstanley.
729 G. & E. Winstanley.
730 H. Wines.
731 J. & J. West.
732 John Tanner.
733 Ron Stephens.
734 J.J. & P. Skepper.
735 H.R. Setford.
736 N. Rhodes.
737 N.V. Polglase.
738 M. Richardson.
739 L. & L. Pemberton.
740 G. & R. Ord.

Class 758 CINNAMON WING, BLUE SERIES.

2 — 741 G.T. Mitchell.
742 J.F. Masters.
c — 743 G.A. Manallack.
744 G.A. Manallack.
745 L. McBain.
3 — 746 Mrs. E. Levins.
747 Mrs. E. Levins.
Ab { 748 A.M. Jobson.
749 A.B. James.
750 A.B. James.
751 Miss G. Fellows.
752 B.O. Connell.
753 E.G. Butt.
754 L. & J. Butters.
755 G. Bowman.
756 E.G. Butt.
757 L. & J. Butters.
758 H. Wines.
1 — 759 John Tanner.
760 J.J. & P. Skepper.
761 H.R. Setford.
762 H.R. Setford.
763 N. Rhodes.
764 M. Richardson.
765 Mrs. L.M. Polglase.
766 Mrs. L.M. Polglase.

Class 759 OPALINE GREEN SERIES (all varieties).

767 G.T. Mitchell.
2 — 768 Mrs. N. Letcher.
769 K. Kelly.
AB — 770 A.M. Jobson.
771 Mrs. E. Jans.
772 A.B. James.
AB — 773 J.J. Inglis.
1 — 774 Miss G. Fellows.
775 W.A. Davis.
776 M. Cronin.
777 G. Bowman.
3 — 778 H.J. & K.E. Benyon.
779 S. & L. Young.
780 K.W. Yon.
781 R.B. Watson.
782 Alan J. Rowe.

..../7

Class 760 OPALINE BLUE SERIES (all varieties).

1— 784 E. Dawson.
783 W.A. Davis.
785 B.O. Connell.
786 B.E. Boxshall.
787 B.E. Boxshall.
2— 788 S. & L. Young.
789 E.W. Simms.
790 W.J. Pattinson.
3— 791 G. & R. Ord.

Class 761 YELLOW FACE, EXCLUDING OPALINES.

792 R.A. Matthews.
793 R.A. Matthews.
1— 794 G.T. Mitchell.
795 R.A. Matthews.
796 G.T. Mitchell.
797 J.F. Masters.
798 J.F. Masters.
799 J.F. Masters.
3— 800 J.F. Masters.
F— 801 Marshall & Vickers.
C— 802 Marshall & Vickers.
803 Marshall & Vickers.
804 Mrs. E. Jans.
AB— 805 A.M. Jobson.
806 A.B. James.
807 Mrs. M. & Miss B. Gluyas.
808 S. & L. Young.
809 Mrs. A. Vale.
2— 810 Mrs. A. Vale.
811 W. Theobald.
812 John Tanner.
813 Ron Stephens.
814 J.J. & P. Skepper.
815 H.R. Setford.
816 H.R. Setford.

Class 762 YELLOW FACE, OPALINE (all varieties).

817 K. & Mrs. Jordan.
AB— 818 A.M. Jobson.
2— 819 K. & Mrs. Jordan.
1— 820 A.B. James.
821 A.B. James.
3— 822 S. & L. Young.

Class 763 PIED, GREEN SERIES.

1— 823 G.T. Mitchell.
2— 824 G.A. Manallack.
825 E. & J. Leach.
826 K. Kelly.
3— 827 Mrs. P.A. Hargrave.

Class 764 PIED, BLUE SERIES.

828 J.F. Masters.
3— 829 Marshall & Vickers.
1— 830 Marshall & Vickers.
2— 831 K. Kelly.
832 K. Kelly.
833 R. Burbidge.
834 W.J. Pattinson.

...../8

Class 765 ANY OTHER VARIETY.

1—835 Mrs. E. Jans.
2—836 W.J. Pattinson.

Class 766 PAIR CLASS, ANY SEX, SAME VARIETY.

837 J.J. Male.
1—838 A.L. Lochhead.
2—839 A.B. James.
840 L. Devlin.
3—841 T. Daniells.
842 B.H. Bermingham.
843 John Tanner.
844 H.R. Setford.
845 W.J. Pattinson.

JUVENILE SECTION.

(See conditions of entry.)

Class 767 NORMAL GREENS AND BLUES.

3—846 L. Hartshorne.
847 R. Dehamer.
2—848 Miss Margaret Allen.
849 Miss A.S. Young.
850 Miss A.S. Young.
851 Gordon Shawcross.
1—852 S.L. & R. Scott.
853 Master D. Morgan.
AB—854 Master D. Morgan.
855 Master D. Morgan.
856 Master D. Morgan.
857 Master D. Morgan.
858 Master D. Morgan.

Class 768 YELLOW, YELLOW AND WHITE RED EYE.

859 G. Maddison.
2—860 G. Maddison.
861 Master Gary Doig.
1—862 G. Burbidge.
AB—863 Gordon Shawcross.
3—864 S.L. & R. Scott.
865 Master D. Morgan.
866 Master D. Morgan.

Class 769 CLEAR WINGS, GREY WINGS, CINNAMON WINGS, GREENS AND BLUES.

867 Miss V.B. Masters.
868 Miss V.B. Masters.
869 L. Hartshorne.
870 Master Gary Doig.
871 Master Gary Doig.
3—872 G. Burbidge.
873 G. Burbidge.
874 Miss Margaret Allen.
2—875 Miss A.S. Young.
876 Gordon Shawcross.
877 Gordon Shawcross.
878 Gordon Shawcross.
1—879 S.L. & R. Scott.
880 Russell Ransom.
881 Russell Ransom.
882 Master D. Morgan.

...../9

Class 770 OPALINE GREENS AND BLUES.

1 — 883 Miss A.S. Young.
2 — 884 S.L. & R. Scott.

Class 771 YELLOW FACES (any variety, excluding Pied).

1 — 885 Miss A.S. Young.

Class 772 PIEDS, GREENS AND BLUES and any other variety.

1 — 886 G. Burbidge.

INDEX TO EXHIBITORS IN UNBROKEN CAP CLASSES.

Allen, Miss Margaret, 28 Stroud St., Balwyn. 848, 874.

Benyon, H.J. & K.E., R.M.B. 74, Albury, N.S.W. 468, 661, 683, 778.

Bermingham, B.H., 16 Ross St., Niddrie. 466/7, 491/2, 576, 612, 640/1, 660, 684, 723, 842.

Bowman, G., 11 Arthur Ave., Maryborough. 490, 525, 552, 610, 682, 755. 777.

Boxshall, B.E., 11 Gubbah Crt., Jordanville. 720, 786/7.

Burbidge, G., 44 Royal Ave., Springvale. 862, 872/3, 886.

Burbidge, R., 44 Royal Ave., Springvale. 575, 715, 833.

Butt, E.G., Lot 15 Urana St., Kilsyth. 608/9, 611, 716, 718, 721, 753, 756.

Butters, L. & J., 755 South Rd., Moorabbin. 717, 719, 722, 754, 757.

Connell, B.O., 25 Twyford St., Box Hill. 573/4, 653, 680/1, 714, 752, 785.

Cremona, E., 244 Albert Rd., South Melbourne. 489, 606/7.

Cronin, M., 54 Anzac Cres., North Williamstown. 464, 776.

Crowle, K., 19 Sapphire St., West Essendon. 462, 524, 713.

Daniells, T., 24 Grosvenor St., South Yarra. 463, 465, 488, 522/3, 602, 604, 841.

Davis, W.A., 39 Fairlie Ave., Macleod. 603, 605, 775, 783.

Dawson, E., 19 Hosken St., Reservoir. 784.

Dehamer, R., 19 St. James Ave., Springvale. 847.

de Moore, D., 11 Rodney Ave., Merlynston. 459/61, 519/21.

Devlin, L., 134 Blyth St., East Brunswick. 487, 551, 571/2, 601, 638/9, 840.

Doig, Master Gary, 14 Curtin Crt., Maidstone. 861, 870/1.

Fellows, Miss G., 79 Derby St., Kew, E.4. 457, 567, 600, 711, 751, 774.

Ferguson, D.W., 217 Station St., North Carlton, N.4. 458, 677/9.

Gluyas, Mrs. M. & Miss B., 71 Ballarat Rd., Maidstone. 486, 570, 659, 710, 712, 807.

Hargrave, Mrs. P.A., 132 Daley St., Glenroy. 599, 827.

...../10

Harrison, N., 43 Scotia St., Moonee Ponds, W.4. 568/9, 652, 658.
Hartshorne, L., 25 Blackshaws Rd., Spotswood, W.14. 846, 869.
Hawkes, F., 105 Inkerman St., Maryborough. 518, 550.
Inglis, J.J., 4 Wilna St., Pascoe Vale. 634/7, 773.
James, A.B., 471 Station St., Carrum. 456, 485, 517, 549, 566, 708/9, 749/50, 772, 806, 820/1, 839.
James, G.G., 113 Frank St., Ballarat. 452/3, 565, 598, 676, 707.
Jans, Mrs. E., 1 Francis St., Coburg. 705, 771, 804, 835.
Jobson, A.M., 44 Harts Pde., Hawthorn. 454, 484, 564, 706, 748, 770, 805, 818.
Jordan, K. & Mrs., 485 High St., Prahran. 817, 819.
Kelly, K., 2 The Highway, West Newport. 450, 455, 483, 513, 597, 657, 769, 826, 831/2.
Lanning, H.W., 1 Fourth St., Parkdale. 447, 514, 704.
Leach, E. & J., 26 Daisy St., Newtown, Geelong. 448/9, 451, 512, 515/6, 596, 825.
Letcher, Mrs. N., 9 Munro St., Ballarat. 442, 675, 768.
Levins, Mrs. E., 131 Park St., Parkville, N.2. 443, 703, 746/7.
Lochhead, A.L., 2 Winifred St., Northcote. 444/6, 508/9, 511, 593, 656, 838.
McBain, L., Private Bag, Gong Gong, via Ballarat. 510, 563, 592, 594/5, 745.
Maddison, G., 5 Dean St., East Preston, N.18. 859/60.
Male, J.J., 19 Wilson's Rd., Mornington. 589, 591, 837.
Manallack, G.A., Lockwood Rd., Kangaroo Flat. 507, 588, 590, 633, 701/2, 743/4, 824.
Marshall & Vickers, 42 Batman St., Essendon. 505/6, 546/8, 700, 801/3, 829/30.
Masters, J.F., 52 Oriel Rd., Ivanhoe West. 587, 629/32, 699, 742, 797/800, 828.
Masters, Miss V.B., 52 Oriel Rd., Ivanhoe West. 867/8.
Matthews, R.A., 5 Carmelo Ave., Chadstone, S.E. 10. 585/6, 792/3, 795.
Mitchell, G.T., 8 Hatter St., Pascoe Vale South. 441, 504, 562, 584, 628, 741, 767, 794, 796, 823.
Morgan, Master D., 15 Mitchell St., St. Kilda, S.2. 853/8, 865/6, 882.
Morrison, David, 19 Hosken St., Reservoir. 672/3.
Ord, G. & R., 16 Aberdeen Rd., South Blackburn. 627, 674, 740, 791.
Pattinson, W.J., 2/95 Hargreaves Cres., Braybrook, W.19. 790, 834, 836, 845.
Pemberton, L. & L., 270 Moreland Rd., Brunswick, N.10. 583, 650, 739.
Polglase, Mrs. L.M., 42 Errol St., Footscray, W.11. 626, 651, 765/6.
Polglase, N.V., 42 Errol St., Footscray, W.11. 737.

...../11

Ransom, Russell, 93 Sandringham Rd., Sandringham, S.8. 880/1.
Rhodes, N., 87 Corrigan Rd., Noble Park. 482, 581, 736, 763.
Richardson, M., 9 Grace St., North Essendon. 481, 503, 545, 582, 625, 671, 738, 764.
Rizzoli, Brian J., 44 King St., Essendon. 479/80, 501/2, 544, 561.
Rowe, Alan J., 45 Manton St., Heidelberg. 782.
Rundle, L., 26 Cooke St., Essendon. 478, 541, 669.
Sargeant, G. & E., 261 O'Heas Rd., Pascoe Vale, W.7. 542/3, 670, 698.
Scott, S.L. & R., 42 Shorts Rd., Merlynston. 852, 864, 879, 884.
Setford, H.R., 11 Percy St., Balwyn, E.8. 477, 500, 539/40, 559/60, 649, 654/5, 697, 735, 761/2, 815/6, 844.
Shawcross, Gordon, Bucknall St., Carisbrook. 851, 863, 876/8.
Simms, E.W., 28 Finch St., East Malvern. 499, 538, 694, 789.
Simonsen, S., 116 Fordham Ave., Hartwell. 475/6, 537, 648, 695/6.
Skepper, J.J. & P., 289 Alma Rd., Caulfield North. 558, 580, 623/4, 647, 668, 693, 734, 760, 814.
Stafford, T., 27 Railway Place, Footscray. 474, 536, 579, 622, 692.
Stephens, Ron, 2A Unley Gve., Ascot Vale. 473, 535, 733, 813.
Stitt, E.D., 5 Alfred St., Footscray, W.11. 621.
Tanner, John, 9 Norma Ave., Cheltenham. 732, 759, 812, 843.
Theobald, W., 12 Wattle Ave., Wendouree West. 533/4, 667, 691, 811.
Thorne, Miss Janet, 31 Kensington Rd., South Yarra. 666, 689/90.
Thornton, J.M., 131 Derby St., Pascoe Vale, W.8. 497/8, 530/2, 557.
Vale, Mrs. A., 13 Symons St., West Preston. 619/20, 809/10.
Vines, L.H., 303 Warrigal Rd., Oakleigh South. 472, 528, 646, 688.
Watson, R.B.,C/o 7A Salisbury St., North Essendon. 471, 781.
West, J. & J., 12 Highton St., Ringwood East. 529, 731.
Wines, H., 3 Kelso St., Mentone. 470, 495/6, 527, 555/6, 577/8, 644/5, 730, 758.
Wines, Mrs. H., 3 Kelso St., Mentone. 616/8.
Winstanley, G. & E., 3 William St., Oakleigh. 469, 526, 554, 728/9.
Yon, K.W., 7 Rosen St., Blackburn South. 663/5, 686/7, 726, 780.
Young, Miss A.S., 15 Francis St., Coburg. 849/50, 875, 883, 885.
Young, G.B., 12 Uplands Rd., Strathmore. 493, 613/5, 642/3, 725, 727.
Young, S. & L., 15 Francis St., Coburg. 494, 553, 662, 685, 724, 779, 788, 808, 822.

BUDGERIGARS—CAGE BIRDS

A SPECIAL RIBBON will be awarded for the best exhibit in the Unbroken Cap Juvenile Section.

SPECIAL PRIZES AND TROPHIES

(Only birds entered in ordinary classes eligible to compete. No special entry necessary.)

BEST BUDGERIGAR IN SHOW (Owned, Bred and Rung by Exhibitor).—Challenge Trophy valued at 25 Guineas, presented by THE PROPRIETORS OF "THE SUN NEWS-PICTORIAL," MELBOURNE. The successful exhibitor each year will receive a small trophy, the Society's Champion Rosette and Card to commemorate the award. A Rosette and Special Card will be awarded for the Best of Opposite Sex to Best Budgerigar in Show.

CHAMPION BUDGERIGAR CHALLENGE CUP, presented by CROOK'S NATIONAL STORES.—The successful exhibitor will be entitled to hold the cup until the next Show.

BEST BUDGERIGAR IN UNBROKEN CAP CLASSES.—Trophy Order valued at £2/2/- and the Society's Special Card and Rosette. A Reserve Ribbon and Special Card will be awarded for the bird placed second to the winner of this trophy.

BEST BUDGERIGAR IN UNBROKEN CAP CLASSES (Owned, Bred and Rung by exhibitor).—Trophy presented by the Budgerigar Council of Australia.

BEST BUDGERIGAR IN ADULT BIRD CLASSES.—Trophy Order valued at £2/2/- and the Society's Special Card and Ribbon. A Reserve Ribbon and Special Card will be awarded for the bird placed second to the winner of this trophy.

ROYAL AGRICULTURAL SOCIETY OF VICTORIA'S Inscribed Ribbons for the following: Best Budgerigar, Green Series; Best Budgerigar, Blue Series; Best Budgerigar, Yellow Series; Best Budgerigar, Any Other Colour.

ROYAL AGRICULTURAL SOCIETY OF VICTORIA'S Inscribed Ribbons for the following: Best Unbroken Cap, Green; Best Unbroken Cap, Blue; Best Unbroken Cap, Yellow; Best Unbroken Cap, Red Eye; Best Unbroken Cap, Cinnamon Wing; Best Unbroken Cap, Grey Wing and Clear Wing; Best Unbroken Cap, Any Other Variety.

BEST BUDGERIGAR IN YOUNG BIRD CLASSES (1960 Rung), (Owned, Bred and Rung by exhibitor).—Trophy presented by the Budgerigar Council of Australia.

BEST BUDGERIGAR IN YOUNG BIRD CLASSES (1960 Rung).—Perpetual Shield presented by THE BUDGERIGAR COUNCIL OF AUSTRALIA, Inscribed Ribbon, Special Card and cash prize of £1/1/- to commemorate the award. A Reserve Ribbon and Special Card will be awarded for the bird placed second to the winner of this trophy.

CANARIES

THE VICTORIAN CANARY SOCIETY has donated £3/3/- to the prize fund of the Canary Section.

(Variegated Cinnamon Birds must have more than 50 per cent. cinnamon colour.)

CLASS

773. BORDER FANCY COCK (any age).
187 H. J. Sutton.
188 H. J. Sutton.
189 W. Tape.
190 W. Tape.
191 Miss G. Aspinall.
192 Mrs. E. M. Haworth.
193 Mrs. M. Harbig.
194 Mrs. E. M. Haworth.
195 Mrs. B. Masson.

774. BORDER FANCY HEN (any age).
196 H. J. Sutton.
197 H. J. Sutton.
198 W. Tape.
199 Mrs. M. Harbig.
200 Mrs. E. M. Haworth.
201 Mrs. E. M. Haworth.
202 Mrs. W. Mair.

775. BORDER FANCY COCK (1960 rung).
203 H. J. Sutton.
204 H. J. Sutton.
205 W. Tape.
206 W. Tape.
207 W. Tape.
208 W. Tape.
209 W. Tape.
210 Mrs. E. M. Haworth.
211 Mrs. E. M. Haworth.
212 L. J. Hunt.
213 T. Newman.
214 T. Newman.

776. BORDER FANCY HEN (1960 rung).
215 H. J. Sutton.
216 H. J. Sutton.
217 W. Tape.
218 W. Tape.
219 Miss G. Aspinall.
220 Mrs. W. J. Caulfield.
221 Mrs. E. M. Haworth.
222 Mrs. E. M. Haworth.

777. BORDER FANCY (any other colour).
223 H. J. Sutton.
224 Mrs. E. M. Haworth.

778. YORKSHIRE COCK (any age).
225 W. J. Caulfield.

779. YORKSHIRE HEN (any age).
226 Mrs. M. Harbig.
227 Mrs. M. Harbig.
228 Mrs. W. Mair.

780. YORKSHIRE COCK (1960 rung).
229 W. J. Caulfied.
230 A. J. Hayes.
231 Mrs. W. Mair.
232 S. Nicholes.
233 Mrs. M. McNamara.

781. YORKSHIRE HEN (1960 rung).
234 E. Stratton.
235 W. J. Caulfield.
236 W. J. Caulfield.

CAGE BIRDS

CLASS

782. YORKSHIRE (any other colour).
NO ENTRY

783. NORWICH CRESTED COCK (any age).
NO ENTRY

784. NORWICH CRESTED HEN (any age).
237 R. Truran.

785. NORWICH CRESTED COCK (1960 rung).
NO ENTRY

786. NORWICH CRESTED HEN (1960 rung).
238 R. Truran.

787. NORWICH CREST BRED COCK (any age).
239 R. Truran.

788. NORWICH CREST BRED HEN (any age).
NO ENTRY

789. NORWICH CREST BRED COCK (1960 rung).
NO ENTRY

790. NORWICH CREST BRED HEN (1960 rung).
NO ENTRY

791. NORWICH COCK (any age).
240 H. Riding.
241 E. R. Smith.
242 B. Cosham.

792. NORWICH HEN (any age).
NO ENTRY

793. NORWICH COCK (1960 rung).
243 E. R. Smith.
244 S. Thompson.
245 B. Cosham.
246 Mrs. L. Drayton.
247 Mrs. K. Jackson.
248 Mrs. K. Jackson.
249 Masson & Nickels.

794. NORWICH HEN (1960 rung).
250 A. Sebastian.
251 A. Sebastian.
252 Mrs. L. Drayton.
253 Mrs. K. Jackson.

795. NORWICH (any other colour).
NO ENTRY

796. NORWICH CINNAMON SELF OR VARIEGATED COCK (any age).
254 H. Riding.
255 E. R. Smith.

797. NORWICH CINNAMON SELF OR VARIEGATED HEN (any age).
256 H. Riding.

798. NORWICH CINNAMON SELF OR VARIEGATED COCK (1960 rung).
257 H. Riding.
258 E. R. Smith.
259 Mrs. K. Jackson.

CLASS

799. NORWICH CINNAMON SELF OR VARIEGATED HEN (1960 rung).
NO ENTRY

800. AUSTRALIAN PLAINHEAD COCK (any age).
260 C. Whitworth.
261 R. Truran.
262 Mrs. L. Drayton.
263 M. McNamara.
264 M. McNamara.

801. AUSTRALIAN PLAINHEAD HEN (any age).
265 C. Whitworth.
266 Mrs. L. Drayton.
267 Mrs. W. Mair.
268 Mrs. W. Mair
269 M. McNamara.

802. AUSTRALIAN PLAINHEAD COCK (1960 rung).
270 C. Whitworth.
271 M. McNamara.
272 M. McNamara.

803. AUSTRALIAN PLAINHEAD HEN (1960 rung).
273 C. Whitworth.
274 Mrs. L. Drayton.
275 M. McNamara.

804. AUSTRALIAN PLAINHEAD (any other colour).
NO ENTRY

805. AUSTRALIAN PLAINHEAD CINNAMON SELF OR VARIEGATED COCK (any age).
276 C. Whitworth.

806. AUSTRALIAN PLAINHEAD CINNAMON SELF OR VARIEGATED HEN (any age).
277 C. Whitworth.
278 Mrs. L. Drayton.

807. AUSTRALIAN PLAINHEAD CINNAMON SELF OR VARIEGATED COCK (1960 rung).
279 C. Whitworth.
280 Mrs. L. Drayton.

808. AUSTRALIAN PLAINHEAD CINNAMON SELF OR VARIEGATED HEN (1960 rung).
281 C. Whitworth.
282 Mrs. L. Drayton.
283 Mrs. K. Jackson.

809. RED FACTOR, COCK (any age).
NO ENTRY

810. RED FACTOR, HEN (any age).
NO ENTRY

811. RED FACTOR, COCK (1960 rung).
284 H. J. Sutton.

812. RED FACTOR, HEN (1960 rung).
NO ENTRY

CAGE BIRDS

CLASS

813. DILUTE, COCK (any age).
285 R. M. Bartrop.

814. DILUTE, HEN (any age).
NO ENTRY

815. DILUTE, COCK (1960 rung).
286 H. J. Sutton. — 3
287 Mrs. K. Jackson. — 2
288 Mrs. K. Jackson. — 1

816. DILUTE, HEN (1960 rung).
289 H. J. Sutton. — 2
290 R. M. Bartrop. — AB
291 R. M. Bartrop. — AB
292 Mrs. K. Jackson. — 1

FINCHES

(Australian)

817. GOULDIAN (Red, Black or Yellow Head).
293 Mrs. L. Rae. — 3
294 Mrs. L. Rae.
295 Mrs. D. Sullivan. — 1
296 J. Hurry. — 2

818. EMBLEMA PICTA.
297 Mrs. M. O'Connell. — 3
298 L. & L. Pemberton. — 2
299 Mrs. D. Sullivan. — 1

819. DIAMOND SPARROW.
300 L. & L. Pemberton. — 2
301 M. G. Stewart.
302 J. Andrews. — 1
303 C. Bush. — 3

820. PICTORELLA.
304 L. & L. Pemberton. — 2
305 M. G. Stewart. — 1
306 C. Bush. — 3

821. STAR.
307 Mrs. E. & B. O'Connell. — 2
308 M. G. Stewart. — 1

822. BLOOD FINCH.
309 C. Bush. — 3

823. MASK.
310 M. G. Stewart. — AB
311 Mrs. D. Sullivan. — 1

824. PARSON.
312 L. & L. Pemberton. — 1
313 J. Andrews. — 3
314 C. Bush. — 2

825. LONGTAIL (Black-heart).
315 Mrs. E. & B. O'Connell.
316 Mrs. M. O'Connell.
317 Mrs. M. O'Connell.
318 L. & L. Pemberton. — 1
319 J. Andrews.
320 C. Bush. — 2
321 C. Cunningham. — 3
322 W. A. Davis.

CLASS

826. CHESTNUT, YELLOW RUMP.
323 L. & L. Pemberton. — 1
324 W. A. Davis. — 2
325 W. A. Davis.
326 P. Gostelow. — 3
327 C. A. Hibbert.

827. DOUBLEBAR.
328 Mrs. E. & B. O'Connell. — AB
329 L. & L. Pemberton. — 1
330 C. Cunningham. — 2

828. PLUM HEAD.
331 M. G. Stewart. — 2
332 T. & P. Bolitho. — 1
333 W. A. Davis. — 3

829. ZEBRA (any colour).
334 Miss M. Samson.
335 M. G. Stewart. — 2
336 T. & P. Bolitho. — 3
337 C. Bush. — 1
338 C. Cunningham.

830. WAXBILLS (Red Brow).
339 M. G. Stewart. — 1
340 Mrs. D. Sullivan. — AB.
341 C. Cunningham. — 2

831. ANY OTHER VARIETY AUSTRALIAN FINCH NOT MENTIONED.
NO ENTRY

832. PAIR OF AUSTRALIAN FINCHES (any variety), Cock and Hen.
342 L. & L. Pemberton. — 1
343 L. & L. Pemberton.
344 L. & L. Pemberton.
345 Miss M. Samson.
346 M. G. Stewart. — 3
347 Mrs. D. Sullivan. — 2
348 C. Bush.
349 C. Cunningham. — AB.

(British)

833. GOLDFINCH.
350 Mrs. E. & B. O'Connell.
351 Mrs. E. & B. O'Connell. — 2
352 L. & L. Pemberton.
353 Mrs. D. Sullivan.
354 J. Andrews. — 1
355 W. A. Davis.
356 C. Cunningham.
357 P. Gostelow. — 3

834. GREENFINCH (Linnet).
358 Mrs. E. & B. O'Connell.
359 Mrs. E. & B. O'Connell.
360 A. J. Bowe. — 1
361 A. J. Bowe.
362 Mrs. D. Sullivan. — AB.
363 C. Bush.
364 W. A. Davis.
365 P. Gostelow. — 2
366 C. A. Hibbert. — 3

835. ANY OTHER VARIETY BRITISH FINCH.
367 Mrs. E. & B. O'Connell. — 2
368 L. & L. Pemberton. — 1

CAGE BIRDS

(Foreign)

CLASS

836. WAXBILLS (all varieties).
369 L. & L. Pemberton.
370 L. & L. Pemberton.
371 L. & L. Pemberton.
372 L. & L. Pemberton.
373 L. & L. Pemberton.
374 L. & L. Pemberton.
375 Mrs. D. Sullivan.

837. MANNIKINS, SPICE, SILVERBILLS.
376 Mrs. E. & B. O'Connell.
377 Mrs. M. O'Connell.
378 Mrs. E. & B. O'Connell.
379 Mrs. E. & B. O'Connell.
380 L. & L. Pemberton.
381 Miss M. Samson.
382 M. G. Stewart.
383 J. Andrews.
384 J. Andrews.
385 T. & P. Bolitho.
386 W. A. Davis.

838. CUT THROAT, ABERDEEN.
387 Mrs. M. O'Connell.
388 L. & L. Pemberton.
389 Mrs. D. Sullivan.

839. JAVA (any colour).
390 Mrs. E. &B. O'Connell.
391 Mrs. E. & B. O'Connell.
392 Mrs. E. & B. O'Connell.
393 Mrs. E. & B. O'Connell.
394 Mrs. M. O'Connell.
395 L. & L. Pemberton.
396 Miss M. Samson.
397 Miss M. Samson.
398 Miss M. Samson.
399 Mrs. D. Sullivan.
400 J. Andrews.
401 J. Andrews.
402 T. & P. Bolitho.
403 C. Bush.
404 C. Cunningham.
405 W. A. Davis.
406 C. A. Hibbert.

840. WEAVER, WYDAH.
407 L. & L. Pemberton.
408 L. & L. Pemberton.

841. NUN (any variety).
409 L. & L. Pemberton.
410 L. & L. Pemberton.

842. ANY OTHER VARIETY FOREIGN FINCH.
411 Mrs. E. & B. O'Connell.
412 Mrs. E. & B. O'Connell.
413 L. & L. Pemberton.
414 Mrs. D. Sullivan.
415 H. Gobbett.

HYBRIDS

843. HYBRID (any variety).
416 Mrs. E. & B. O'Connell.
417 J. & Mrs. O'Brien.
418 L. & L. Pemberton.
419 L. & L. Pemberton.
420 A. J. Rowe.
421 M. G. Stewart.

PARROT OR COCKATOO

CLASS

844. BEST AUSTRALIAN TALKING BIRD.
422 Mrs. B. Collisson.

845. SULPHUR-CRESTED COCKATOO (Australian).
423 T. & P. Bolitho.
424 D. Bushby.
425 Mrs. B. Collisson.
426 Master D. Morgan.

846. GALAH.
427 K. Lock.

847. PARAKEET (any variety excluding Budgerigars).
428 L. & L. Pemberton.
429 L. & L. Pemberton.

848. ROSELLA (Common).
430 M/s J. Thorne.

849. LORY (any variety).
431 C. A. Hibbert.

850. AFRICAN LOVE BIRD (any variety).
432 Mrs. E. & B. O'Connell.
433 L. & L. Pemberton.
434 K. Flentjar.
435 K. Flentjar.
436 K. Flentjar.
437 K. Flentjar.

851. PARROT OR COCKATOO (any other variety).
438 W. A. Davis.
439 W. A. Davis.

MISCELLANEOUS

852. ANY OTHER BIRD not previously mentioned.
440 C. Cunningham.

SPECIAL PRIZES AND TROPHIES

(Only birds entered in ordinary classes eligible to compete. No special entry necessary.)

BEST FINCH IN SHOW.—Society's Champion Rosette and Card. A Reserve Ribbon and Card will be awarded for the bird placed second to the winner of this award.

BEST AUSTRALIAN FINCH.—Cash Prize of £1/1/- and the Society's Special Card and Ribbon. A Reserve Ribbon and Special Card will be awarded for the bird placed second to the winner of this award.

BEST BRITISH FINCH.—Cash Prize of £1/1/- and the Society's Special Card and Ribbon. A Reserve Ribbon and Special Card will be awarded for the bird placed second to the winner of this award.

Best. Canary of Each of the Nine Varieties

Border Fancy	Best	223	Reserve	214
Yorkshire	Best	225	"	229
Norwich Crested	"	237	"	238
Norwich	"	247	"	242.
" Cinnamon	"	257	"	258
Aust. Plain Head	"	261	"	262
" " " Cinnamon	"	278	"	282
Red Factor	"	284	—	—
DILUTE	"	292	Reserve	288.

BI Card will be
Winn second to the
4
Rese
39

THE NINE See attached
Special Cards.
BE Cards will be
Winne ed second to
433
Reser
428

ge, owned by
ng with any
BE valued at
Winner EDERATED
438 CTORIA.
Reserve 42 223.

Finches and other Cage Birds

A

ADAMS, W. J., 28 Warren Rd., Mordialloc.—3/4, 119, 169.
Andrews, J., 168 Henry St., Greensborough.—302, 313, 319, 354, 383/4, 400/1.
Aspinall, Miss G., 47 Fenwick St., Clifton Hill—191, 219.

B

BARTROP, R. M., Denlea, 20 Walter St., Geelong East.—285, 290/1.
Bermingham, B. H., 16 Ross St., Niddrie.—5, 42, 47, 85, 102, 107, 120, 134, 140, 144, 147, 166, 181, 185.
Bolitho, T. & P., 127 Widford St., Glenroy.—332, 336, 385, 402, 423.
Bowman, G., 11 Arthur Ave., Maryborough.—6, 14, 31, 66, 78, 128, 150, 158.
Bush, C., 566 Rae St., North Fitzroy.—21, 61, 151, 303, 306, 309, 314, 320, 337, 348, 363, 403.
Bushby, D., 4 Thomson St., Sunshine, W.20.—424.

C

CAULFIELD, W. J., c/- 290A Springfield Rd., Nunawading.—225, 229, 235/6.
Caulfield, Mrs. W. J., c/- 290A Springfield Rd., Nunawading.—220.
Clark, H. W., 127 Como Pde., Parkdale.—182.
Collisson, Mrs. B., 54 Forrester St., West Essendon.—422, 425.
Cosham, B., 125 Lord St., Richmond.—242, 245.
Crowle, K., 19 Sapphire St., West Essendon.—7, 15, 86, 103.
Cunningham, C., 40 Altona St., West Heidelberg, N.23.—321, 330, 338, 341, 349, 356, 401, 410.

D

DAVIS, W. A., 39 Fairlie Ave., Macleod.—322, 324/5, 333, 355, 364, 386, 405, 438/9.
Doig, J., 14 Cartin St., Maidstone.—110/2.
Drayton, Mrs. L., 5 Langston St., Northcote.—246, 252, 262, 266, 274, 278, 280, 282.

F

FELLOWS, Miss G., 79 Derby St., Kew, E.4.—8, 22, 32, 51, 55, 62, 67, 76, 104.
Flentjar, K., 1 Robert St., Dandenong.—434/7.
Fox, F. J., 8 Levanto St., Mentone.—9, 16, 129.

G

GOBBETT, H., c/- 290A Springfield Rd., Nunawading.—415.
Gostelow, P., 21 Lyndhurst Cres., Box Hill North, E.12.—326, 357, 365.

H

HARBIG, Mrs. M., c/- 290A Springfield Rd., Nunawading.—193, 199, 226/7.
Hargrave, Mrs. P. A., 132 Daley St., Glenroy.—33.
Hartshorne, L., 25 Blackshaws Rd., Spotswood, W.14.—11, 64.
Hawkes, F., 105 Inkerman St., Maryborough.—10, 17, 34, 43, 52, 63, 68, 135.
Haworth, Mrs. E. M., 73 Lord St., Burnley.—192, 194, 200/1, 210/1, 221/2, 224.
Hayes, A. J., c/- 290A Springfield Rd., Nunawading.—230.
Hibbert, C. A., 9 O'Keefe St., West Heidelberg.—327, 366, 406, 431.
Hunt, L. J., c/- 290A Springfield Rd., Nunawading.—212.
Hurry, J., 18 Kingston Ave., Ascot Vale.—296.

J

JACKSON, Mrs. K., 57 Mitchell St., Bentleigh.—247/8, 253, 259, 283, 287/8, 292.
James, A. B., 471 Station St., Carrum.—23, 35, 44, 48, 56, 105, 121, 136, 173, 183.

K

KELLY, K., 2 The Highway, West Newport.—124, 161.

BEST FOREIGN FINCH.—Cash prize of £1/1/- and the Society's Special Card and Ribbon. A Reserve Ribbon and Special Card will be awarded for the bird placed second to the winner of this award.

BEST PARROT OR PARAKEET (small variety).—Cash Prize of £1/1/- and the Society's Special Card and Ribbon. A Reserve Ribbon and Special Card will be awarded for the bird placed second to the winner of this award.

BEST PARROT OR COCKATOO (large variety).—Cash Prize of £1/1/- and the Society's Special Card and Ribbon. A Reserve Ribbon and Special Card will be awarded for the bird placed second to the winner of this award.

BEST CANARY OF EACH OF THE NINE VARIETIES.—Rosettes and Special Cards. Reserve Ribbons and Special Cards will be awarded for the birds placed second to the winners of these awards.

BEST CANARY IN SHOW (any age, owned by a Federation Member and rung with any recognised Club ring).—Cup valued at 20 Guineas donated by the FEDERATED CANARY SOCIETIES OF VICTORIA.

Index to Exhibitors in Budgerigars, Canaries, Finches and other Cage Birds

A

ADAMS, W. J., 28 Warren Rd., Mordialloc.—3/4, 119, 169.
Andrews, J., 168 Henry St., Greensborough.—302, 313, 319, 354, 383/4, 400/1.
Aspinall, Miss G., 47 Fenwick St., Clifton Hill—191, 219.

B

BARTROP, R. M., Denlea, 20 Walter St., Geelong East.—285, 290/1.
Bermingham, B. B., 16 Ross St., Niddrie.—5, 42, 47, 85, 102, 107, 120, 134, 140, 144, 147, 166, 181, 185.
Bolitho, T. & P., 127 Widford St., Glenroy.—332, 336, 385, 402, 423.
Bowman, G., 11 Arthur Ave., Maryborough.—6, 14, 31, 66, 78, 128, 159, 158.
Bush, C., 566 Rae St., North Fitzroy.—21, 61, 151, 303, 306, 309, 314, 320, 337, 348, 363, 403.
Bushby, D., 4 Thomson St., Sunshine, W.20.—424.

C

CAULFIELD, W. J., c/- 290A Springfield Rd., Nunawading.—225, 229, 235/6.
Caulfield, Mrs. W. J., c/- 290A Springfield Rd., Nunawading.—220.
Clark, H. W., 127 Como Pde., Parkdale.—182.
Collisson, Mrs. B., 54 Forrester St., West Essendon.—422, 425.
Cosham, B., 125 Lord St., Richmond.—242, 245.
Crowle, K., 19 Sapphire St., West Essendon.—7, 15, 86, 103.
Cunningham, C., 60 Altona St., West Heidelberg, N.23.—321, 330, 338, 341, 349, 356, 404, 416.

D

DAVIS, W. A., 39 Fairlie Ave., Macleod.—322, 324/5, 333, 355, 364, 386, 405, 418/9.
Doig, J., 14 Curtin St., Maidstone.—410/2.
Drayton, Mrs. L., 5 Langston St., Northcote.—246, 252, 262, 266, 274, 278, 280, 382.

F

FELLOWS, Miss G., 79 Derby St., Kew, E.4.—8, 22, 32, 51, 55, 62, 87, 76, 104.
Flentjar, K., 1 Robert St., Dandenong.—434/7.
Fox, F. J., 8 Levanto St., Mentone.—8, 16, 129.

G

GOBBETT, H., c/- 290A Springfield Rd., Nunawading.—415.
Gostelow, P., 21 Lyndhurst Cres., Box Hill North, E.12.—326, 357, 365.

H

HARBIG, Mrs. M., c/- 290A Springfield Rd., Nunawading.—193, 139, 226/7.
Hargrave, Mrs. P. A., 132 Daley St., Glenroy.—33.
Hartshorne, L., 25 Blackshaws Rd., Spotswood, W.14.—11, 64.
Hawkes, F., 105 Inkerman St., Maryborough.—10, 17, 34, 43, 52, 63, 68, 135.
Haworth, Mrs. E. M., 73 Lord St., Burnley.—192, 194, 200/1, 210/1, 221/2, 224.
Hayes, A. J., c/- 290A Springfield Rd., Nunawading.—230.
Hibbert, C. A., 9 O'Keefe St., West Heidelberg.—327, 366, 406, 431.
Hunt, L. J., c/- 290A Springfield Rd., Nunawading.—212.
Hurry, J., 13 Kingston Ave., Ascot Vale.—296.

J

JACKSON, Mrs. K., 57 Mitchell St., Bentleigh.—247/8, 253, 259, 283, 287/8, 292.
James, A. B., 171 Station St., Carrum.—23, 35, 44, 48, 56, 105, 121, 136, 173, 183.

K

KELLY, K., 2 The Highway, West Newport.—124, 161.

INDEX TO EXHIBITORS—BUDGERIGARS—AUSTRALIAN WINES

L

LOCHHEAD, L., 2 Winifred St., Northcote.—122/3, 130, 167, 170/1.
Lock, K., 4 Earsdon St., Yarraville.—427.

M

McDOUGALL, G., 10 Cromwell St., Glen Iris, S.E.6.—113/4.
McNamara, M., 108 Latrobe Tce., Geelong West.—263/4, 269, 271/2, 275.
McNamara, Mrs. M., 108 Latrobe Tce., Geelong West.—233.
Maddison, G. M., 5 Dean St., East Preston, N.18.—36, 96.
Mair, Mrs. W., 187 Broughan St., Kew, E.4.—202, 228, 231, 267/8.
Male, J. J., 19 Wilsons Rd., Mornington.—37, 79, 91, 97, 108, 125, 131, 141, 186.
Masson & Nickels, c/- 290A Springfield Rd., Nunawading.—249.
Masson, Mrs. B., c/- 290A Springfield Rd., Nunawading.—195.
May, F., 128 Nell St., Greensborough.—24, 69, 174.
Mitchell, G. T., 8 Hatter St., Pascoe Vale South W.7.—12, 25, 38, 57/8, 70, 75, 80, 89, 92, 98, 126, 132, 137, 142, 157, 159, 162, 178.
Morgan, Master D., 15 Mitchell St., St. Kilda.—426.
Morrison, E., 19 Hosken St., Reservoir.—49.

N

NEWMAN, T., c/- 290A Springfield Rd., Nunawading.—213/4.
Nicholes, S., c/- 290A Springfield Rd., Nunawading.—232.

O

O'BRIEN, J. & Mrs., Caretaker's Cottage, S.S. 2365, Queensberry St., Carlton, N.3.—18, 81, 90, 109, 145, 417.
O'Connell, Mrs. E. & B., 152 Booran Rd., Carnegie, S.E.9.—307, 315, 328, 350/1, 358/9, 367, 376, 378/9, 390/3, 411/2, 416, 432.
O'Connell, Mrs. M., 25 Twyford St., Box Hill.—297, 316/7, 377, 387, 394.
Ord, Masters G. & R., 16 Aberdeen Rd., South Blackburn.—26, 72, 152.

P

PEMBERTON, L. & L., 270 Moreland Rd., Brunswick, N.10.—19, 71, 82, 148, 160, 298, 300, 304, 312, 318, 323, 329, 342/4, 352, 368/74, 380, 388, 395, 407/10, 413, 418/9, 428/9, 433.
Polglase, N. & L., 42 Errol St., Footscray, W.11.—1, 39, 53, 59, 115, 143, 155.

R

RAE, Mrs. L., 61 Middle Rd., Maribyrnong.—293/4.
Richardson, M., 9 Grace St., North Essendon, W.6.—116/7, 153, 163/4.
Riding, H., c/- 290A Springfield Rd., Nunawading.—240, 254, 256/7.
Rowe, A. J., 45 Manton St., Heidelberg.—54, 133, 154, 175, 179, 360/1, 420.
Rowe, J., Box 59, Werribee.—2, 13, 27, 40, 73, 77, 83, 87, 93, 99, 106, 127, 172, 176.
Rundle, L., 26 Cooke St., Essendon.—118, 138, 165, 184.

S

SAMSON, Miss M., 143 Tinning St., Brunswick, N.10.—334, 345, 381, 396/8.
Sargeant, G. & E., 261 O'Heas Rd., Pascoe Vale.—41.
Sebastian, A., c/- 290A Springfield Rd., Nunawading.—250/1.
Skepper, J. J. & P., 289 Alma Rd., Caulfield North.—28, 94, 100, 156, 177.
Smith, E. R., 70 St. Phillip St., East Brunswick, N.11.—241, 243, 255, 258.
Stewart, M. G., 21 Hambledon Rd., Hawthorn, E.2.—301, 305, 308, 310, 331, 335, 339, 346, 382, 421.
Stratton, E., c/- 290A Springfield Rd., Nunawading.—234.
Sullivan, Mrs. D., 54 Whitehall St., Footscray.—295, 299, 311, 340, 347, 353, 362, 375, 389, 399, 414.
Sutton, H. J., 149 Nicholson St., East Brunswick, N.11.—187/8, 196/7, 203/4, 215/6, 223, 284, 286, 289.

T

TAPE, W., 16 Smith St., South Melbourne.—189, 198, 205/8, 217/8.
Tape, W., c/- 290A Springfield Rd., Nunawading.—199, 209.
Thompson, S., c/- 290A Springfield Rd., Nunawading.—244.
Thorne, M/s J., 31 Kensington Rd., South Yarra.—29, 45, 50, 146, 430.
Truran, R., 5 Elizabeth St., Northcote, N.16.—237/9, 281.
Turner, G., 84 Alma St., West Footscray.—30, 84.

W

WEST, J. & J., 12 Highton St., Bingwood East.—88, 161, 168, 186.
Whelan, B. & Mrs., 16 Ashted Rd., Box Hill.—60, 139.
Whitworth, C., 56 Forrester St., West Essendon.—260, 265, 270, 273, 276/7, 279, 281.

Y

YON, K. W., 7 Rosen St., Blackburn South.—26, 46, 65, 74, 95, 118.

Section 56

Australian Wines, Ciders, Spirits, Liqueurs and Aerated Waters

Wine Show

WINES AND CIDERS

Judges: G. E. FAIRBROTHER, Esq., of S.A. (Chairman of the Wine Judges).
R. L. BULLER, Esq.
B. C. RANKINE, of S.A.
W. D. SEABROOK, Esq.
Lieut. E. SWANN, of N.S.W.

Associate Judges: W. B. CHAMBERS, Esq.
E. V. THOMPSON, Esq.
G. S. SMITH, jnr., Esq.
D. JONES, Esq.

SPIRITS AND LIQUEURS

Judges: H. T. HOUSTON, Esq. (Chairman of the Spirit & Liqueurs Judges).
H. D. GODBY, Esq.

Associate Judge: C. M. DANIELL, Esq.

AERATED WATERS

Judges: G. C. HAY, Esq.
J. M. COHN, Esq.

By arrangement with the Federal Viticultural Council of Australia this Society will only offer Champion Prizes at intervals of three years. These prizes will be competed for at the Royal Melbourne Show in 1962. The championships will be awarded at the Adelaide Royal Show in 1961, and at the Sydney Royal Show in 1963.

Entry fee: Members of the R.A.S. of Vic., 7/6; Non-Members, 12/6.

Entries by one exhibitor are limited to three in each class.

Prizes: First prize, £3; Second prize, £1; Third prize, Card.

THE W. W. SENIOR MEMORIAL TROPHY to commemorate the long service given to the Society by the late Mr. W. W. Senior, and to express the high regard in which he was held by wine men, a special memorial prize of £10/10/- contributed by **THE VITICULTURAL INDUSTRY OF VICTORIA,** will be presented annually. In 1961 the award will be for Best Hock or Chablis. — 285

THE W. E. LILLIE TROPHY.—A trophy valued at £10, presented by **THE WINE AND SPIRIT ASSOCIATION OF VICTORIA,** in recognition of the services to the Society of Mr. W. E. Lillie, will be awarded to the most successful exhibitor of Liqueurs each year. (Points will be allotted as follows: 1st, 3 points; 2nd, 2 points; 3rd, 1 point. In the event of a tie the winner will be declared on a count back of the most number of first and/or second and/or third awards.) If required, exhibitors must complete a statutory declaration that they or the firm concerned are the manufacturers of the liqueur or liqueurs exhibited. —

West. End Liqueurs Pty Ltd.

SPECIAL REGULATIONS — Australian Wines Classes.

1. All classes are open for competition to wine growers and wine merchants.

2. A wine merchant shall mean any person, association, or company buying wine.

3. A wine grower shall mean any wine grower owning or occupying a vineyard, and manufacturing wine from grapes grown in such vineyard, or from grapes purchased for the purpose of wine-making.

4. Exhibitors may either be members or non-members of the Society.

5. Exhibitors will be allowed up to three entries in any one class. Each wine sample to consist of quart (reputed) bottles as stated in each class. Exhibitors entering the same wine in more than one class must supply the full number of sample bottles for each entry.

6. All wines will be judged on points.

7. The judge may award prizes on the basis of First, Second, Third, Very Highly Commended, Highly Commended and Commended, but prize money will only be allocated for first and second awards.

7 (a). The judge shall have power, at his discretion, to transfer exhibits from one class to another when it is obvious that the exhibitor has made an error in making his entry.

8. Entries must be made on forms supplied by the Society for that purpose. Exhibitors must state on the forms the class to be competed for, the distinguishing number on the exhibits, character and vintage of the wine, and, when stipulated, the quantity in stock.

9. No person will be allowed to inspect an entry form after reception by the Secretary, until the Judges' awards have been made public.

10. After the close of entries, no person will be permitted access to the exhibits, except the Judges, Stewards, Secretary, and Staff, until the awards have been made.

11. Exhibits are to bear labels which will be supplied by the Society and must not show more than:—

(a) Class Number.

(b) Distinguishing Number (as shown on entry form).

(c) Year of Vintage.

AUSTRALIAN WINES

(N.B.—Bottles must not be labelled with business labels.)

12. Sparkling wines to represent wines which can be purchased on the market.

13. Exhibits to be delivered to the Grounds Manager's Office, Show Grounds, Ascot Vale, or forwarded by rail c/- Essendon Railway Station, in cases properly marked to show exhibitor's name, to reach the Show Grounds not later than 5 p.m. on Friday, 18th August, 1961.

14. In all classes, the wine in stock, as stated on the entry form, may be inspected and checked by a representative of the Society or its nominee. Each exhibitor must supply the Society with a sealed envelope containing the record of any sale made subsequent to their entries being lodged, provided such sale has reduced the stipulated quantity below the minimum.

15. All exhibits to become the property of the Society.

16. Exhibits must represent stocks as set out on the entry form and be the bona fide property of the exhibitor at the time of entry.

17. All wine exhibits must be the sole produce of Australian grapes and free from any foreign substance. The Society reserves the right to have any exhibit inspected and/or analysed by one or more persons appointed for that purpose.

18. All exhibits must conform to the respective Wine or Food Acts of the States of New South Wales, Victoria and South Australia.

19. No protest will be entertained unless made within three days of the announcement of the awards in the Wine Section.

20. No entry will be received from any person or persons disqualified by this or any other similar society during the period of such disqualification. Should any such entry be accepted, it shall, when discovered, be deemed void and the entry fee and exhibit shall be forfeited to the Society.

21. Immediately after the closing date of entries a draw may be made for the selection of three exhibitors from whose entries a further draw will be made to enable one sample to be selected from each exhibitor. An official of the Society shall make an inspection of the quantity of such wine in accordance with the entry form, and his report will be later considered by the Committee.

22. All persons exhibiting shall accept the decisions of the judges appointed by the Society as to the merits of their exhibits.

23. No exhibitor will be permitted to occupy the position of Judge or Steward or become in any way identified with the judging or handling of the exhibits.

24. Any competitor making improper use of prizes won in the Wine Section for advertising purposes will be subject to disqualification.

1961 VINTAGE

Quantity 500 gallons

CLASS

951. Light White Wine — HOCK or CHABLIS type (4 bottles).

1 Lindemans Wines Pty. Ltd. (BE 1).
2 McWilliam's Wines Pty. Ltd. (MP 3).
3 Mildara Wines Ltd. (MW 1).
4 Stanley Wines Co. Ltd. (R 3).
5 Angove's Ltd. (B 1).
6 Brown Bros. (M 47).
7 S.A. Grape Growers Co-op. Ltd.
8 Leo Buring Pty. Ltd. (CL 1).
9 J. Y. Tulloch & Sons Pty. Ltd. (1).
10 C. A. Henschke & Co. (R 1).
11 McWilliam's Wines Pty. Ltd. (MP 1).
12 Lindemans Wines Pty. Ltd. (BE 2).
13 Stanley Wines Co. Ltd. (R 2).
14 Tahbilk Pty. Ltd. (CT).
15 Orlando Wines (WI 1).
16 Glenloth Wines Ltd.
17 Brown Bros. (M 7).
18 B. Seppelt & Sons Ltd. (R 23-24).
19 Leo Buring Pty. Ltd. (CL 2).
20 Yalumba Wines (1).
21 S. Wynn & Co. Pty. Ltd. (M 1).
22 J. Y. Tulloch & Sons Pty. Ltd. (3).
23 C. A. Henschke & Co. (HR 1).
24 McWilliam's Wines Pty. Ltd. (MP 2).
25 Lindemans Wines Pty. Ltd. (BE 3).
26 Stanley Wines Co. Ltd. (R 1).
27 Tintara Wines (IM 1).
28 Tyrrell's Vineyards Pty. Ltd.
29 Edwards and Chaffey Ltd.
30 B. Seppelt & Sons Ltd. (R 41).
31 S. Wynn & Co. Pty. Ltd. (M 2).
32 J. Y. Tulloch & Sons Pty. Ltd. (2).

952. CLARET type (4 bottles).

33 C. A. Henschke & Co. (ME 1).
34 Tahbilk Pty. Ltd. (CTa).
35 Tintara Wines (IM 3).
36 Stonyfell Wines (SV 3).
37 Stanley Wine Co. Ltd. (S 3).
38 Lindemans Wines Pty. Ltd. (BE 6).
39 J. Y. Tulloch & Sons Pty. Ltd. (5).
40 Yalumba Wines (2).
41 B. Seppelt & Sons Ltd. (R 65).
42 Rouge-Homme Wines Ltd. (CR 1).
43 Edwards and Chaffey Ltd.
44 J. Y. Tulloch & Sons Pty. Ltd. (4).
45 C. A. Henschke & Co. (MEC 1).
46 Tahbilk Pty. Ltd. (CTb).
47 Stonyfell Wines (SV 1).
48 Stanley Wine Co. Ltd. (S 1).
49 Lindemans Wines Pty. Ltd. (BE 4).
50 McWilliam's Wines Pty. Ltd. (MP 4).
51 S. Wynn & Co. Pty. Ltd. (C 1).
52 Leo Buring Pty. Ltd. (CL 4).
53 B. Seppelt & Sons Ltd. (R 88).
54 Rouge-Homme Wines Ltd. (CR 2).
55 Glenloth Wines Ltd.
56 Orlando Wines (WI 2).
57 Tintara Wines (IM 2).
58 Stonyfell Wines (SV 2).
59 Stanley Wine Co. Ltd. (S 2).
60 Lindemans Wines Pty. Ltd. (BE 5).
61 McWilliam's Wines Pty Ltd. (MP 5).
62 S. Wynn & Co. Pty. Ltd. (C 2).
63 Leo Buring Pty. Ltd. (CL 3).
64 B. Seppelt & Sons Ltd. (R 333).
65 Brown Bros.
66 A. P. Birks (P).

953. BURGUNDY type (4 bottles).

67 McWilliam's Wines Pty. Ltd. (MP 6).
68 Stanley Wine Co. Ltd. (S 4).
69 Stonyfell Wines (SV 5).
70 Orlando Wines (WI 3).
71 A. P. Birks (R).
72 B. Seppelt & Sons Ltd. (R 84-85).
73 Leo Buring Pty. Ltd. (CL 6).
74 McWilliam's Wines Pty. Ltd. (MP 7).
75 Lindemans Wines Pty. Ltd. (BE 7).
76 Stonyfell Wines (SV 6).

AUSTRALIAN WINES

77 Tintara Wines (IM 4). — 1
78 Edwards and Chaffey Ltd. — C
79 B. Seppelt & Sons Ltd. (S 1). — V.H.C.
80 Leo Buring Pty. Ltd. (CL 5). — 2.
81 Tyrrell's Vineyards Pty. Ltd. (8).
82 McWilliam's Wines Pty. Ltd. (MP 8).
83 Lindemans Wines Pty. Ltd. (BE 8).
84 George S. Smith (c).
85 Stonyfell Wines (SV 4).
86 Glenloth Wines Ltd.
87 A. P. Birks (P).
88 B. Seppelt & Sons Ltd. (R 91). — H.C.
89 Tyrrell's Vineyards Pty. Ltd. (9).

CLASS

954. Full SWEET WHITE not exceeding 10 degrees Baume (4 bottles).

90 McWilliam's Wines Pty. Ltd. (MP 9). — V.H.C.
91 Lindemans Wines Pty. Ltd. (LC 1).
92 Glenloth Wines Ltd.
93 B. Seppelt & Sons Ltd. (R 1). — V.H.C.
94 C. H. Morris & Sons Pty. Ltd. (b). — 1
95 Lindemans Wines Pty. Ltd. (LC 3). — 2
96 McWilliam's Wines Pty. Ltd. (MP 10). — 3
97 B. Seppelt & Sons Ltd. (R 3). — H.C.
98 C. H. Morris & Sons Pty. Ltd. (c). — C
99 Lindemans Wines Pty. Ltd. (LC 2).
100 Orlando Wines (WI 4).
101 B. Seppelt & Sons Ltd. (R 2).
102 C. H. Morris & Sons Pty. Ltd. (a).

955. Full SWEET RED, not exceeding 5 degrees Baume (4 bottles).

103 Lindemans Wines Pty. Ltd. (LC 6).
104 McWilliam's Wines Pty. Ltd. (MP 12).
105 Stonyfell Wines (SV 8). — V.H.C.
106 Glenloth Wines Ltd.
107 B. Seppelt & Sons Ltd. (R 4). — C.
108 Yalumba Wines (3).
109 Lindemans Wines Pty. Ltd. (LC 5). — 2
110 McWilliam's Wines Pty. Ltd. (MP 11). — 1
111 Stonyfell Wines (SV 7).
112 Brown Bros.
113 B. Seppelt & Sons Ltd. (S 2).
114 C. H. Morris & Sons Pty. Ltd. (b).
115 Lindemans Wines Pty. Ltd. (LC 4). — C
116 George S. Smith (s). — H.C.
117 Tintara Wines (IM 5).
118 B. Seppelt & Sons Ltd. (R 5). — 3
119 Leo Buring Pty. Ltd. (CL 7).
120 C. H. Morris & Sons Pty. Ltd. (a).

956. MUSCAT—any sugar strength (4 bottles).

121 Glenloth Wines Ltd.
122 McWilliam's Wines Pty. Ltd. (MT 15).
123 George S. Smith (a).
124 B. Seppelt & Sons Ltd. (R 6). — 3
125 Lindemans Wines Pty. Ltd. (LC 7). — C
126 McWilliam's Wines Pty. Ltd. (MP 13).
127 B. Seppelt & Sons Ltd. (R 7). — 1
128 C. H. Morris & Sons Pty. Ltd. (a). — 2
129 Lindemans Wines Pty. Ltd. (LC 8).
130 McWilliam's Wines Pty. Ltd. (MP 14). — H.C.
131 B. Seppelt & Sons Ltd. (R 8).
132 C. H. Morris & Sons Pty. Ltd. (b). — C.

1960 VINTAGE

Quantity 500 gallons or 250 dozen, if bottled.

957. Light White Wine, HOCK type (4 bottles).

133 J. Y. Tulloch & Sons Pty. Ltd. (6).
134 McWilliam's Wines Pty. Ltd. (MT 16).
135 Tahbilk Pty. Ltd. (CT b). — 1
136 Orlando Wines (WI 3).
137 B. Seppelt & Sons Ltd. (Q 35).
138 McWilliam's Wines Pty. Ltd. (MP 18). — H.C.
139 Tahbilk Pty. Ltd. (CT a).
140 S.A. Grape Growers Co-op. Ltd.
141 Yalumba Wines (4).
142 Lindemans Wines Pty. Ltd. (LS 1). — 2
143 McWilliam's Wines Pty. Ltd. (MT 17).
144 Tintara Wines (IM 6). — H.C. 3
145 Edwards and Chaffey Ltd. — 3.
146 B. Seppelt & Sons Ltd. (Q 44-50).

CLASS

958. Light White Wine, CHABLIS type (4 bottles).

147 McWilliam's Wines Pty. Ltd. (MP 20).
148 J. Y. Tulloch & Sons Pty. Ltd. (7).
149 Mildara Wines Ltd. (MW 2). — 3
150 Lindemans Wines Pty. Ltd. (LS 2). — 2
151 McWilliam's Wines Pty. Ltd. (MT 19).
152 B. Seppelt & Sons Ltd. (Q 82-83).
153 Yalumba Wines (5).
154 McWilliam's Wines Pty. Ltd. (MP 21). — 1
155 Tintara Wines (IM 7).
156 B. Seppelt & Sons Ltd. (Q 15-16).

959. CLARET type (4 bottles).

157 Stanley Wine Co. Ltd. (S 5).
158 Glenloth Wines Ltd.
159 McWilliam's Wines Pty. Ltd. (MP 22). — H.C.
160 Stonyfell Wines (SV 10).
161 Stanley Wine Co. Ltd. (S 6).
162 Orlando Wines (WI 6).
163 Rouge-Homme Wines Ltd. (CR 3). — V.H.C.
164 B. Seppelt & Sons Ltd. (Q 72).
165 Leo Buring Pty. Ltd. (CL 9). — 1
166 Yalumba Wines (6).
167 S. Wynn & Co. Pty. Ltd. (C 4). — 2
168 C. A. Berschke & Co. (MECO).
169 Lindemans Wines Pty. Ltd. (BE 9).
170 Stonyfell Wines (SV 11).
171 Stanley Wine Co. Ltd. (S 7).
172 Tahbilk Pty. Ltd. (CT).
173 Rouge-Homme Wines Ltd. (CR 4). — 3
174 B. Seppelt & Sons Ltd. (R 34). — C
175 Leo Buring Pty. Ltd. (CL 8). — C.
176 J. Y. Tulloch & Sons Pty. Ltd. (8).
177 Mildara Wines Ltd. (MW 3).
178 McWilliam's Wines Pty. Ltd. (MP 23).
179 Stonyfell Wines (SV 9).
180 Tintara Wines (IM 8).
181 Edwards and Chaffey Ltd.
182 B. Seppelt & Sons Ltd. (Q 73).
183 S. Wynn & Co. Pty. Ltd. (C 5).
184 S. Wynn & Co. Pty. Ltd. (C 3).

960. BURGUNDY type (4 bottles).

185 Glenloth Wines Ltd.
186 McWilliam's Wines Pty. Ltd. (MP 24). — 1
187 Stonyfell Wines (SV 12). — C
188 B. Seppelt & Sons Ltd. (Q 94).
189 Yalumba Wines (7). — C
190 McWilliam's Wines Pty. Ltd. (MP 25). — 3
191 Stonyfell Wines (SV 13).
192 Brown Bros.
193 B. Seppelt & Sons Ltd. (Q 60).
194 Leo Buring Pty. Ltd. (CL 10).
195 J. Y. Tulloch & Sons Pty. Ltd. (3).
196 McWilliam's Wines Pty. Ltd. (MP 26).
197 Stonyfell Wines (SV 14).
198 Orlando Wines (WI 7). — V.H.C.
199 Leo Buring Pty. Ltd. (CL 11). — 2.
200 S. Wynn & Co. Pty. Ltd. (C 6).
201 B. Seppelt & Sons Ltd. (R 35). — H.C.

961. SHERRY, Pale, Dry Delicate (4 bottles).

202 B. Seppelt & Sons Ltd. (S 3). — C
203 Stonyfell Wines (SV 15).
204 Lindemans Wines Pty. Ltd. (LC 9). — 2
205 Yalumba Wines (8).
206 McWilliam's Wines Pty. Ltd. (MP 28).
207 Mildara Wines Ltd. (MW 5). — 3
208 McWilliam's Wines Pty. Ltd. (MP 27). — V.H.C
209 Mildara Wines Ltd. (MW 4). — 1

962. SHERRY, full bodied (4 bottles).

210 McWilliam's Wines Pty. Ltd. (MP 29). — 2
211 Glenloth Wines Ltd.
212 Lindemans Wines Pty. Ltd. (LC 10). — 1
213 Stonyfell Wines (SV 16).
214 McWilliam's Wines Pty. Ltd. (MP 30).
215 B. Seppelt & Sons Ltd. (S 4). — 2

AUSTRALIAN WINES

CLASS

963. SWEET WHITE, not exceeding 10 degrees Baume (4 bottles).

216 Lindemans Wines Pty. Ltd. (LC 13).
217 Glenloth Wines Ltd.
218 McWilliam's Wines Pty. Ltd. (MP 32).
219 B. Seppelt & Sons Ltd. (R 11).
220 C. H. Morris & Sons Pty. Ltd. (c).
221 Lindemans Wines Pty. Ltd. (LC 12).
222 McWilliam's Wines Pty. Ltd. (MP 31).
223 B. Seppelt & Sons Ltd. (R 10).
224 C. H. Morris & Sons Pty. Ltd. (b).
225 Lindemans Wines Pty. Ltd. (LC 11).
226 Orlando Wines (WI 8).
227 B. Seppelt & Sons Ltd. (R 9).
228 C. H. Morris & Sons Pty. Ltd. (a).

964. SWEET RED, not exceeding 5 degrees Baume (4 bottles).

229 Lindemans Wines Pty. Ltd. (LC 14).
230 McWilliam's Wines Pty. Ltd. (MP 34).
231 George S. Smith (s).
232 Stonyfell Wines (SV 17).
233 Brown Bros.
234 B. Seppelt & Sons Ltd. (R 13).
235 C. H. Morris & Sons Pty. Ltd. (b).
236 Lindemans Wines Pty. Ltd. (LC 16).
237 Glenloth Wines Ltd.
238 McWilliam's Wines Pty. Ltd. (MP 35).
239 Stonyfell Wines (SV 18).
240 Tintara Wines (IM 9).
241 B. Seppelt & Sons Ltd. (R 12).
242 Yalumba Wines (9).
243 Lindemans Wines Pty. Ltd. (LC 15).
244 McWilliam's Wines Pty. Ltd. (MP 33).
245 Stonyfell Wines (SV 19).
246 Leo Buring Pty. Ltd. (CL 12).
247 C. H. Morris & Sons Pty. Ltd. (a).

965. MUSCAT, any sugar strength (4 bottles).

248 Lindemans Wines Pty. Ltd. (LC 18).
249 McWilliam's Wines Pty. Ltd. (MP 36).
250 George S. Smith (a).
251 Stonyfell Wines (SV 21).
252 B. Seppelt & Sons Ltd. (R 15).
253 C. H. Morris & Sons Pty. Ltd. (a).
254 Glenloth Wines Ltd.
255 McWilliam's Wines Pty. Ltd. (MP 38).
256 B. Seppelt & Sons Ltd. (R 14).
257 Lindemans Wines Pty. Ltd. (LC 17).
258 McWilliam's Wines Pty. Ltd. (MP 37).
259 Stonyfell Wines (SV 20).
260 C. H. Morris & Sons Pty. Ltd. (b).

1959 VINTAGE OR OLDER

Quantity 200 gallons or 100 dozen if bottled.

966. Light White Wine, HOCK type (6 bottles).

261 Mildara Wines Ltd. (MW 6).
262 Lindemans Wines Pty. Ltd. (LS 4).
263 McWilliam's Wines Pty. Ltd. (MP 40).
264 Tintara Wines (IM 10).
265 B. Seppelt & Sons Ltd. (M 45).
266 Orlando Wines (WI 9).
267 Leo Buring Pty. Ltd. (CL 14).
268 Mildara Wines Ltd. (MW 7).
269 Lindemans Wines Pty. Ltd. (LS 5).
270 McWilliam's Wines Pty. Ltd. (MP 41).
271 C. A. Henschke & Co. (NR 1).
272 B. Seppelt & Sons Ltd. (G 49).
273 Orlando Wines (WI 11).
274 S.A. Grape Growers Co-op. Ltd.
275 Yalumba Wines (10).
276 Lindemans Wines Pty. Ltd. (LS 3).
277 McWilliam's Wines Pty. Ltd. (MP 39).
278 Tintara Wines (IM 11).
279 B. Seppelt & Sons Ltd. (O 47)
280 Orlando Wines (WI 10).
281 Edwards and Chaffey Ltd.
282 Leo Buring Pty. Ltd. (CL 13).

CLASS

967. Light White Wine, CHABLIS type (6 bottles).

283 Mildara Wines Ltd. (MW 8).
284 Lindemans Wines Pty. Ltd. (LS 6).
285 McWilliam's Wines Pty. Ltd. (MP 42).
286 Tintara Wines (IM 12).
287 B. Seppelt & Sons Ltd. (L 1 & 4).
288 Leo Buring Pty. Ltd. (CL 16).
289 Lindemans Wines Pty. Ltd. (LS 7).
290 McWilliam's Wines Pty. Ltd. (MP 43).
291 B. Seppelt & Sons Ltd. (M 14).
292 Leo Buring Pty. Ltd. (CL 15).
293 Lindemans Wines Pty. Ltd. (LS 8).
294 McWilliam's Wines Pty. Ltd. (MP 44).
295 B. Seppelt & Sons Ltd. (O 32).
296 Mildara Wines Ltd. (MW 9).

968. SAUTERNES type (6 bottles).

297 Lindemans Wines Pty. Ltd. (LS 11).
298 McWilliam's Wines Pty. Ltd. (MP 45).
299 B. Seppelt & Sons Ltd. (S 5).
300 Lindemans Wines Pty. Ltd. (LS 10).
301 Tintara Wines (IM 13).
302 S.A. Grape Growers Co-op. Ltd.
303 Lindemans Wines Pty. Ltd. (LS 9).
304 B. Seppelt & Sons Ltd. (CHARD).
305 Mildara Wines Ltd. (MW 10).

969. CLARET type (6 bottles).

306 Lindemans Wines Pty. Ltd. (LS 13).
307 McWilliam's Wines Pty. Ltd. (MP 47).
308 Stonyfell Wines (SV 24).
309 B. Seppelt & Sons Ltd. (J 34).
310 Orlando Wines (WI 14).
311 S. Wynn & Co. Pty. Ltd. (C 9).
312 Mildara Wines Ltd. (MW 12).
313 J. Y. Tulloch & Sons Pty. Ltd. (10).
314 Lindemans Wines Pty. Ltd. (LS 12).
315 McWilliam's Wines Pty. Ltd. (MP 46).
316 Stonyfell Wines (SV 23).
317 B. Seppelt & Sons Ltd. (M 57).
318 Orlando Wines (WI 12).
319 Rouge-Homme Wines Ltd. (CR 5).
320 Leo Buring Pty. Ltd. (CL 18).
321 S. Wynn & Co. Pty. Ltd. (C 7).
322 Mildara Wines Ltd. (MW 11).
323 Glenloth Wines Ltd.
324 McWilliam's Wines Pty. Ltd. (MP 48).
325 C. A. Henschke & Co. (ME 9).
326 Tintara Wines (IM 14).
327 Stonyfell Wines (SV 22).
328 Tintara Wines (IM 15).
329 B. Seppelt & Sons Ltd. (L 20-46).
330 Orlando Wines (WI 13).
331 Leo Buring Pty. Ltd. (CL 17).
332 S. Wynn & Co. Pty. Ltd. (C 8).
333 Mildara Wines Ltd. (MW 13).
334 J. Y. Tulloch & Sons Pty. Ltd. (11).

970. BURGUNDY type (6 bottles).

335 Lindemans Wines Pty. Ltd. (LS 15).
336 McWilliam's Wines Pty. Ltd. (MP 50).
337 Glenloth Wines Ltd.
338 Stonyfell Wines (SV 25).
339 Tintara Wines (IM 18).
340 B. Seppelt & Sons Ltd. (O 52).
341 Brown Bros.
342 Leo Buring Pty. Ltd. (CL 19).
343 S. Wynn & Co. Pty. Ltd. (C 10).
344 Mildara Wines Ltd. (MW 15).
345 J. Y. Tuloch & Sons Pty. Ltd. (13).
346 McWilliam's Wines Pty. Ltd. (MP 49).
347 Stonyfell Wines (SV 27).
348 Tintara Wines (IM 17).
349 B. Seppelt & Sons Ltd. (M 51).
350 Leo Buring Pty. Ltd. (CL 20).
351 J. Y. Tulloch & Sons Pty. Ltd. (12).
352 McWilliam's Wines Pty. Ltd. (MP 51).
353 Lindemans Wines Pty. Ltd. (LS 14).
354 Stoneyfell Wines (SV 26).
355 B. Seppelt & Sons Ltd. (I 69-70).
356 Mildara Wines Ltd. (MW 14).

AUSTRALIAN WINES

CLASS

971. SHERRY, Pale, Dry, Delicate (6 bottles).

357 Lindemans Wines Pty. Ltd. (LC 19).
358 McWilliam's Wines Pty. Ltd. (MP 52).
359 Stonyfell Wines (SV 29).
360 Tintara Wines (IM 18).
361 B. Seppelt & Sons Ltd. (S 7). — 3
362 Mildara Wines Ltd. (MW 18).
363 Lindemans Wines Pty. Ltd. (LS 16).
364 Stonyfell Wines (SV 30).
365 Stanley Wine Co. Ltd. (F 1). — H.C.
366 B. Seppelt & Sons Ltd. (R 16). — C.
367 Orlando Wines (WI 15). — 2.
368 Yalumba Wines (17).
369 Mildara Wines Ltd. (MW 17).
370 McWilliam's Wines Pty. Ltd. (MP 53).
371 Glenloth Wines Ltd.
372 Stonyfell Wines (SV 28).
373 B. Seppelt & Sons Ltd. (S 6). — V.H.C.
374 Yalumba Wines (11). — 1
375 Mildara Wines Ltd. (MW 16).

972. SHERRY, medium, full-bodied, Amontillado type (6 bottles).

376 McWilliam's Wines Pty. Ltd. (MP 54).
377 Lindemans Wines Pty. Ltd. (LS 17).
378 Stonyfell Wines (SV 32).
379 Tintara Wines (IM 19).
380 B. Seppelt & Sons Ltd. (S 9).
381 Mildara Wines Ltd. (MW 20) — V.H.C.
382 McWilliam's Wines Pty. Ltd. (MP 55).
383 Stonyfell Wines (SV 31). — 2
384 B. Seppelt & Sons Ltd. (S 8).
385 Leo Buring Pty. Ltd. (CL 21).
386 Mildara Wines Ltd. (MW 19). — 3
387 Lindemans Wines Pty. Ltd. (LC 20).
388 Stonyfell Wines (SV 33). — 1
389 Glenloth Wines Ltd.
390 B. Seppelt & Sons Ltd. (R 17). — H.C.
391 Orlando Wines (WI 16).
392 Yalumba Wines (12).

973. SHERRY, full-bodied, fruity (6 bottles).

393 Lindemans Wines Pty. Ltd. (LS 19). — H.C.
394 McWilliam's Wines Pty. Ltd. (MP 57).
395 Stonyfell Wines (SV 35). — H.C.
396 Tintara Wines (IM 20).
397 B. Seppelt & Sons Ltd. (S.11).
398 Mildara Wines Ltd. (MW 21). — 3
399 Lindemans Wines Pty. Ltd. (LS 18). — 1
400 Glenloth Wines Ltd.
401 Stonyfell Wines (SV 34). — C
402 Orlando Wines (WI 17).
403 Mildara Wines Ltd. (MW 22). — 2
404 McWilliam's Wines Pty. Ltd. (MP 56).
405 Stonyfell Wines (SV 36).
406 B. Seppelt & Sons Ltd. (R 18).
407 B. Seppelt & Sons Ltd. (S 10).

974. SWEET WHITE, sugar strength not exceeding 10 degrees Baume (6 bottles).

408 Lindemans Wines Pty. Ltd. (LC 22).
409 McWilliam's Wines Pty. Ltd. (MP 59).
410 Orlando Wines (WI 19).
411 Yalumba Wines (13).
412 C. H. Morris & Sons Pty. Ltd. (a). — C
413 Lindemans Wines Pty. Ltd (LS 20). — 2
414 B. Seppelt & Sons Ltd. (R 20).
415 Glenloth Wines Ltd.
416 B. Seppelt & Sons Ltd. (S 12). — H.C.
417 C. H. Morris & Sons Pty. Ltd. (b). — 1
418 Lindemans Wines Pty. Ltd. (LC 21). — V.H.C.
419 McWilliam's Wines Pty. Ltd. (MP 58).
420 B. Seppelt & Sons Ltd. (R 19). — 3
421 Orlando Wines (WI 18).
422 C. H. Morris & Sons Pty. Ltd. (c).

975. TAWNY PORT, not exceeding 6 degrees Baume (6 bottles).

423 Lindemans Wines Pty. Ltd. (LS 21). — 3
424 Stonyfell Wines (SV 38).
425 Orlando Wines (WI 22).
426 B. Seppelt & Sons Ltd. (S 15).
427 Yalumba Wines (18). — 1
428 Mildara Wines Ltd. (MW 23).
429 Lindemans Wines Pty. Ltd. (LC 23). — C
430 Stonyfell Wines (SV 39).
431 Tintara Wines (IM 21). — V.H.C.
432 Orlando Wines (WI 20). — C
433 B. Seppelt & Sons Ltd. (S 13). — H.C.
434 C. H. Morris & Sons Pty. Ltd. (a).
435 Glenloth Wines Ltd.
436 Stonyfell Wines (SV 37).
437 Orlando Wines (WI 21).
438 B. Seppelt & Sons Ltd. (S 14).
439 Yalumba Wines (14). — 2

CLASS

976. VINTAGE PORT, not exceeding 6 degrees Baume (6 bottles).

440 Lindemans Wines Pty. Ltd. (LS 24).
441 McWilliam's Wines Pty. Ltd. (MP 61). — 3
442 Stonyfell Wines (SV 42).
443 Tintara Wines (IM 23). — 2
444 B. Seppelt & Sons Ltd. (R 22).
445 Renmark Growers' Distillery Ltd.
446 Lindemans Wines Pty. Ltd. (LS 22). — 1
447 Glenloth Wines Ltd.
448 Stonyfell Wines (SV 40).
449 B. Seppelt & Sons Ltd. (S 16). — V.H.C.
450 Angove's Ltd. (B 2).
451 Lindemans Wines Pty. Ltd. (LS 23).
452 McWilliam's Wines Pty. Ltd. (MP 60).
453 Stonyfell Wines (SV 41).
454 Tintara Wines (IM 22). — H.C.
455 B. Seppelt & Sons Ltd. (R 21).

977. LIQUEUR MUSCAT, any Baume (6 bottles).

456 Lindemans Wines Pty. Ltd. (LS 27).
457 McWilliam's Wines Pty. Ltd. (MP 64). — 2
458 Glenloth Wines Ltd.
459 B. Seppelt & Sons Ltd. (R 23). — 2
460 Yalumba Wines (15).
461 C. H. Morris & Sons Pty. Ltd. (a).
462 Lindemans Wines Pty. Ltd. (LS 25).
463 McWilliam's Wines Pty. Ltd. (MP 62). — 1
464 B. Seppelt & Sons Ltd. (R 24). — C
465 Orlando Wines (WI 23).
466 C. H. Morris & Sons Pty. Ltd. (b). — H.C.
467 Lindemans Wines Pty. Ltd. (LS 26).
468 McWilliam's Wines Pty. Ltd. (MP 63). — V.H.C.
469 B. Seppelt & Sons Ltd. (R 25). — C.
470 Orlando Wines (WI 24).
471 C. H. Morris & Sons Pty. Ltd. (c).

COMMERCIAL AND/OR EXPORT CLASSES

(Any age, but Wine exhibited must be available for sale. Quantity 3,000 gallons.)

Exhibitors entering in these Classes undertake to sell the stipulated minimum quantity of that wine from which entries are made, at a market price.

978. DRY RED (4 bottles).

472 Lindemans Wines Pty. Ltd. (LS 28).
473 George S. Smith (a).
474 Stonyfell Wines (SV 43).
475 B. Seppelt & Sons Ltd. (M 14). — C
476 Orlando Wines (WI 26). — 1
477 Leo Buring Pty. Ltd. (CL 22).
478 McWilliam's Wines Pty. Ltd. (MP 66). — 3
479 Stonyfell Wines (SV 45).
480 B. Seppelt & Sons Ltd. (CH 16). — 2.
481 Orlando Wines (WI 25). — H.C.
482 S. Wynn & Co. Pty. Ltd. (c 11). — H.C.
483 McWilliam's Wines Pty. Ltd. (MP 65).
484 Stonyfell Wines (SV 44).
485 B. Seppelt & Sons Ltd. (M 15). — V.H.C.
486 Orlando Wines (WI 27).
487 Leo Buring Pty. Ltd. (CL 23).

AUSTRALIAN WINES

CLASS

979. SWEET RED or TAWNY, not to exceed 6 degrees Baume (4 bottles).

488 Lindemans Wines Pty. Ltd. (LC 25).
489 McWilliam's Wines Pty. Ltd. (MP 67).
490 B. Seppelt & Sons Ltd. (S 18).
491 Stonyfell Wines (SV 48).
492 C. H. Morris & Sons Pty. Ltd. (a).
493 McWilliam's Wines Pty. Ltd. (MP 68).
494 Stonyfell Wines (SV 46).
495 B. Seppelt & Sons Ltd. (R 26).
496 Orlando Wines (WI 29).
497 Lindemans Wines Pty. Ltd. (LC 24).
498 Stonyfell Wines (SV 47).
499 B. Seppelt & Sons Ltd. (S 17).
500 Orlando Wines (WI 28).

980. DRY WHITE (Hock, Moselle and Riesling types) (4 bottles).

501 Lindemans Wines Pty. Ltd (LS 29).
502 McWilliam's Wines Pty. Ltd. (MP 69).
503 Stonyfell Wines (SV 51).
504 Orlando Wines (WI 31).
505 S.A. Grape Growers Co-op. Ltd.
506 McWilliam's Wines Pty. Ltd. (MP 71).
507 B. Seppelt & Sons Ltd. (RHY).
508 Stonyfell Wines (SV 50).
509 Orlando Wines (WI 30).
510 Leo Buring Pty. Ltd. (CL 24).
511 McWilliam's Wines Pty. Ltd. (MP 70).
512 B. Seppelt & Sons Ltd. (AW 12).
513 Stonyfell Wines (SV 49).
514 Leo Buring Pty. Ltd. (CL 25).

981. SWEET WHITE, not to exceed 6 degrees Baume (4 bottles).

515 Lindemans Wines Pty. Ltd. (LC 27).
516 Glenloth Wines Ltd.
517 B. Seppelt & Sons Ltd. (R 27).
518 Stonyfell Wines (SV 52).
519 Lindemans Wines Pty. Ltd. (LC 26).
520 B. Seppelt & Sons Ltd. (S 20).
521 Stonyfell Wines (SV 54).
522 Orlando Wines (WI 32).
523 McWilliam's Wines Pty. Ltd. (MP 72).
524 B. Seppelt & Sons Ltd. (S 19).
525 Stonyfell Wines (SV 53).

982. SAUTERNES (4 bottles).

526 Lindemans Wines Pty. Ltd. (BE 10). No other award
527 B. Seppelt & Sons Ltd. (IRS 7).
528 Orlando Wines (WI 33).
529 McWilliam's Wines Pty. Ltd. (MP 73).
530 Stonyfell Wines (SV 55).
531 McWilliam's Wines Pty. Ltd. (MP 74).
532 B. Seppelt & Sons Ltd. (S 21).

983. MUSCAT, not to exceed 10 degrees Baume (4 bottles).

533 McWilliam's Wines Pty. Ltd. (MP 76).
534 B. Seppelt & Sons Ltd. (R 30).
535 Stonyfell Wines (SV 56).
536 C. H. Morris & Sons Pty. Ltd. (a).
537 Lindemans Wines Pty. Ltd. (LC 28).
538 Glenloth Wines Ltd.
539 B. Seppelt & Sons Ltd. (R 28).
540 C. H. Morris & Sons Pty. Ltd. (b).
541 McWilliam's Wines Pty. Ltd. (MP 75).
542 B. Seppelt & Sons Ltd. (R 29).
543 Orlando Wines (WI 34).

984. SHERRY, delicate, not to exceed 1 degree Baume (4 bottles).

544 McWilliam's Wines Pty. Ltd. (MP 78).
545 B. Seppelt & Sons Ltd. (S 23).
546 Stonyfell Wines (SV 58).
547 Yalumba Wines (16).
548 Lindemans Wines Pty. Ltd. (LC 29).
549 B. Seppelt & Sons Ltd. (R 31).
550 Stonyfell Wines (SV 59).
551 Orlando Wines (WI 35).
552 McWilliam's Wines Pty. Ltd. (MP 77).
553 B. Seppelt & Sons Ltd. (S 22).
554 Stonyfell Wines (SV 57).

CLASS

985. SHERRY, medium, dry, not to exceed 1 degree Baume (4 bottles).

555 Lindemans Wines Pty. Ltd. (LC 30).
556 Glenloth Wines Ltd.
557 B. Seppelt & Sons Ltd. (S 24).
558 Stonyfell Wines (SV 60).
559 C. H. Morris & Sons Pty. Ltd. (a).
560 McWilliam's Wines Pty. Ltd. (MP 79).
561 B. Seppelt & Sons Ltd. (S 25).
562 Stonyfell Wines (SV 61).
563 Orlando Wines (WI 36).
564 McWilliam's Wines Pty. Ltd. (MP 80).
565 B. Seppelt & Sons Ltd. (R 32).
566 Stonyfell Wines (SV 62).
567 Renmark Growers Distillery Ltd.

SPARKLING WINES

Natural effervescence, the result of fermentation in bottle.

Quantity 100 dozen.

986. SPARKLING BURGUNDY (4 bottles).

568 McWilliam's Wines Pty. Ltd. (MP 81).
569 B. Seppelt & Sons Ltd. (B 38).
570 Mildara Wines Ltd. (MW 24).
571 McWilliam's Wines Pty. Ltd. (MP 82).
572 B. Seppelt & Sons Ltd. (B 19).
573 S. Wynn & Co. Pty. Ltd. (A 1).
574 McWilliam's Wines Pty. Ltd. (MP 83).
575 B. Seppelt & Sons Ltd. (B 14).
576 Renmark Grower's Distillery Ltd.

987. CHAMPAGNE type (4 bottles).

577 McWilliam's Wines Pty. Ltd. (MP 84).
578 B. Seppelt & Sons Ltd. (C 52).
579 S. Wynn & Co. Pty. Ltd. (A 2).
580 McWilliam's Wines Pty. Ltd. (MP 86).
581 B. Seppelt & Sons Ltd. (C 42).
582 Renmark Grower's Distillery Ltd.
583 McWilliam's Wines Pty. Ltd. (MP 85).
584 B. Seppelt & Sons Ltd. (C 47).

VERMOUTH

Quantity 100 gallons.

988. VERMOUTH, French style (4 bottles).

585 McWilliam's Wines Pty. Ltd. (MP 87).
586 Angove's Ltd. (B 3).
587 Tintara Wines (TM 24).
588 B. Seppelt & Sons Ltd. (S 26).

989. VERMOUTH, Italian style (4 bottles).

589 Tintara Wines (TM 25).
590 Orlando Wines (WI 37).
591 McWilliam's Wines Pty. Ltd. (MP 88).
592 Angove's Ltd. (B 4).
593 B. Seppelt & Sons Ltd. (S 27).

BRANDY

This Section to be open to both Distillers and Merchants.

990. BRANDY, 2 to 3 years old. Quantity 1,000 proof gallons (4 bottles). Exhibits in this Class must be composed wholly of brandy or brandies of not greater age than 3 years.

594 Tintara Wines (TM 26).
595 Angove's Ltd. (B 6).
596 Orlando Wines (WI 38).
597 Mildara Wines Ltd. (MW 25).
598 Tintara Wines (TM 27).
599 B. Seppelt & Sons Ltd. (S 28).
600 Renmark Grower's Distillery Ltd.
601 Mildara Wines Ltd. (MW 27).

AUSTRALIAN WINES

602 McWilliam's Wines Pty. Ltd. (MP 89).
603 B. Seppelt & Sons Ltd. (S 29). — 1
604 Angove's Ltd. (B 5).
605 Mildara Wines Ltd. (MW 26). — Y.H.C.

CLASS

991. **BRANDY, 3 years and older. Quantity 500 proof gallons (4 bottles).**

606 McWilliam's Wines Pty. Ltd. (MP 90).
607 Tintara Wines (TM 28). — H.C.
608 Angove's Ltd. (B 7).
609 Orlando Wines (WI 39).
610 Mildara Wines Ltd. (MW 28). — C.
611 Tintara Wines (TM 29). — C.
612 Angove's Ltd. (B 8). — Y.H.C.
613 Orlando Wines (WI 40).
614 Mildara Wines Ltd. (MW 29). — 2.
615 McWilliam's Wines Pty. Ltd. (MP 91).
616 B. Seppelt & Sons Ltd. (S 31) — 3
617 B. Seppelt & Sons Ltd. (S 30). — 1
618 Renmark Grower's Distillery Ltd.
619 Mildara Wines Ltd. (MW 30).

The strength of brandy must be stated on the label of each bottle.

Australian brandy to be distilled from wine made from fresh grapes and produced in accordance with the Commonwealth Distillation Act.

All brandy exhibits must be broken down by the exhibitor to a strength between 23 degrees and 33 degrees U.P., such strength to be shown on the entry form and on the bottle label.

SPECIAL REGULATIONS — Australian Cider, Spirits and Liqueurs.

1. Each exhibitor will be allowed up to three entries in any one class, except for liqueurs, which shall be restricted to one entry of any one brand in each class. Each sample to consist of two quart (reputed) bottles or four pint (reputed) bottles as stated in each class.

Bottles must not be labelled with business labels. Branded bottles and corks are permissible, but entries in Australian Liqueur Classes must be made in dump Whisky bottles.

2. No person shall enter any spirits, liqueur and cider as an exhibit unless he has in stock, available for sale, a supply of such spirit as stipulated in respect of each class of exhibit. A margin of variation of 2 degrees in strength to be allowed for any exhibit, unless otherwise stated. Liqueurs must be made from natural extracts or flavourings, and must not contain synthetic flavourings. Exhibitors must state on the label the spirit content of the liqueur exhibited.

3. Exhibits must represent stocks as set out on certificate of entry, and be the bona fide property of exhibitor at the time of entry.

4. No entry will be received from any person or persons disqualified by this or any similar Society during the period of such disqualification. Should any such entry be accepted, it shall, when discovered, be deemed void, and the entry fee and exhibit shall be forfeited to the Society.

5. No person will be allowed to inspect an entry form after reception by the Secretary, until the Judges' awards have been made public.

6. Immediately after the closing date of entries, a draw may be made for the selection of three exhibitors from whose entries a further draw will be made to enable one sample to be **selected from each exhibitor. The Society reserves the right to make an inspection of the** quantity in accordance with **the certificate of entry.**

7. After the close of entries no person will be permitted access to the exhibit, except the Judges, Secretary and Staff, until the award has been made.

8. If required, exhibitors must make a statutory declaration to the effect (a) that it conforms with these regulations; and (b) that it has not been blended with any imported spirit or liqueur.

9. Exhibits are to bear labels which will be supplied by the Society and must not show more than:—

(a) Class Number.

(b) Distinguishing Number (as shown on entry form).

(c) Year of Vintage.

(d) Spirit Content.

10. Bottles must be packed in cases or hampers or other suitable containers bearing the name and address of the exhibitor, which must be delivered to the Grounds Manager's Office, Show Grounds, Ascot Vale, or forwarded by rail, c/- Essendon Railway Station, to reach the Show Grounds not later than 5 p.m. on Friday, 18th August, 1961.

11. In all classes the stock, as stated on the entry form, may be inspected and checked by a representative of the Society or its nominee. Each exhibitor must supply the Society with a sealed envelope containing the record of any sale made subsequent to their entries being lodged, provided such sale has reduced the stipulated quantity below the minimum.

12. No exhibitor will be permitted to occupy the position of Judge or Steward or become in any way identified with the judging or handling of the exhibits.

13. The Judge may award prizes on the basis of First, Second, Third, Very Highly Commended, Highly Commended, and Commended, but prize money will only be allocated for first and second awards.

14. All persons exhibiting shall accept the decision of the Judges appointed by the Society as to the merits of their exhibits.

15. No protest will be entertained unless made within three days of the announcement of the awards in the Section.

AUSTRALIAN WINES

16. No exhibitor shall advertise or allow to be advertised by any means whatsoever, and whether by broadcasting, pictorially, or in writing, the fact that any exhibit has won any prize in this section unless such advertisement shows clearly in type of equal prominence both the class in which such prize was won and the qualifications necessary for entry in that class.

17. All exhibits to become the property of the Society.

CIDER

CLASS

992. CIDER (Australian), natural effervescence (not introduced by artificial methods) (3 bottles).
620 Mac's Cyder Pty. Ltd. (MCX). - No award

993. CIDER (Australian), artificially carbonated, not exceeding 2.5 Baume (3 bottles).
621 Mac's Cyder Pty. Ltd. (MLXB). — 2
622 Mac's Cyder Pty. Ltd. (MLXW).
No 1st. award

994. CIDER (Australian), artificially carbonated, exceeding 2.5 Baume (3 bottles).
623 Mac's Cyder Pty. Ltd. (MDX). — 1

WHISKY AND GIN

Competition in the classes for Whisky and Gin is open to all, and the samples comprising each entry shall be drawn from bond.

Obscuration as well as strength must be notified with each Whisky entry.

Each exhibit of Whisky and Gin must represent a quantity of at least 100 gallons which exhibitors must have in stock.

(An additional 2 bottles of each exhibit in the overproof classes, reduced to a strength between 30 degrees to 33 degrees underproof, is required with each entry.)

995. WHISKY (Australian), made from malted barley or malt and grain, 2 years old or over, not less than proof strength (2 bottles).

NOTE.—If required, exhibitors of Whisky must make a statutory declaration to the effect that their exhibits are made as described in the above class.

996. DRY GIN (Australian), any age, not less than proof strength (2 bottles).

RUM

MERCHANTS' SECTION.

Samples comprising each entry shall be drawn from bond. Each exhibit of Rum must represent a quantity of at least 100 gallons which exhibitors must have in stock.

An additional 2 bottles of each exhibit in the overproof classes reduced to a strength between 30 degrees to 33 degrees underproof is required with each entry.

CLASS

997. AUSTRALIAN RUM, 2 years and not over 3 years old, strength 30 degrees to 40 degrees overproof (2 bottles).

998. AUSTRALIAN RUM, 3 years and not over 5 years old, strength 30 degrees to 40 degrees overproof (2 bottles).

999. AUSTRALIAN RUM, bottled, 2 years and not over 3 years old, strength 30 degrees to 33 degrees underproof (2 bottles).

1000. AUSTRALIAN RUM, bottled, 3 years and not over 5 years old, strength 30 degrees to 33 degrees underproof (2 bottles).

DISTILLERS' SECTION

Samples comprising each entry shall be drawn from bond. Each exhibit of Rum must represent a quantity of at least 5000 gallons which exhibitors must have in stock.

An additional 2 bottles of each exhibit in the overproof classes reduced to a strength between 30 degrees to 33 degrees underproof is required with each entry.

1001. AUSTRALIAN RUM, 2 years and not over 3 years old, strength 30 degrees to 40 degrees overproof (2 bottles).
624 Colonial Sugar Refining Co. Ltd. (A). — 2
625 Colonial Sugar Refining Co. Ltd. (B).
626 Colonial Sugar Refining Co. Ltd. (C). — 1

1002. AUSTRALIAN RUM, over 5 years old, strength 30 degrees to 40 degrees overproof (2 bottles).

AUSTRALIAN LIQUEURS.

Open to Distillers and Merchants.

Quantity minimum of 100 gallons in stock for Creme de Menthe, Cherry Brandy and Advokaat.

Minimum quantity of 50 gallons for all other Liqueurs.

1003. CREME DE MENTHE.
627 West End Liqueurs Pty. Ltd. — 3
628 B. Seppelt & Sons Ltd. (S 32).
629 Nathan & Wyeth Pty. Ltd. — 1
630 C. & E. Baitz Pty. Ltd. — 2

1004. APRICOT BRANDY.
631 C. & E. Baitz Pty. Ltd. — 3
632 West End Liqueurs Pty. Ltd. — 1

1005. CHERRY BRANDY.
633 Nathan & Wyeth Pty. Ltd.
634 B. Seppelt & Sons Ltd. (S 33).
635 C. & E. Baitz Pty. Ltd. — 3
636 West End Liqueurs Pty. Ltd.
No other award

AUSTRALIAN WINES—AERATED WATERS

CLASS

1006. CURACAO (White).
637 C. & E. Baitz Pty. Ltd. — 2
638 West End Liqueurs Pty. Ltd. — 3

1007. CURACAO (Red or Orange).
639 West End Liqueurs Pty. Ltd. — 1
640 C. & E. Baitz Pty. Ltd.

1008. CREME DE CACAO.
641 West End Liqueurs Pty. Ltd. — 1
642 C. & E. Baitz Pty. Ltd. — 2

1009. KUMMEL.
643 West End Liqueurs Pty. Ltd. — 1
644 C. & E. Baitz Pty. Ltd. — 2

1010. MARASCHINO.
645 West End Liqueurs Pty. Ltd. — 3
646 C. & E. Baitz Pty. Ltd.

1011. ADVOKAAT.
647 West End Liqueurs Pty. Ltd. — 3
648 C. & E. Baitz Pty. Ltd. — 1

1012. VAN DER HUM.
649 West End Liqueurs Pty. Ltd — 1

1013. ANY OTHER VARIETY, Australian Liqueur. (Please state variety on entry form and label.)
650 C. & E. Baitz Pty. Ltd. (Anisette).
651 West End Liqueurs Pty. Ltd. (Blackberry Brandy)
652 C. & E. Baitz Pty. Ltd. (Drap O' Skye).
1 — 653 West End Liqueurs Pty. Ltd. (Peach Brandy).
654 C. & E. Baitz Pty. Ltd. (Turkish Mocca).
655 West End Liqueurs Pty. Ltd. (Cherry Advokaat).
656 C. & E. Baitz Pty. Ltd. (Chocolat Peppermint).
657 West End Liqueurs Pty. Ltd. (Nectarine Brandy).
VHC — 658 C. & E. Baitz Pty. Ltd (Coffee Brazil).
659 West End Liqueurs Pty. Ltd. (Blue Curacao).
V.H.C — 660 C. & E. Baitz Pty. Ltd. (Parfait Amour).
3 — 661 West End Liqueurs Pty. Ltd. (Creme de Bananes).
2 — 662 C. & E. Baitz Pty. Ltd. (Gold Wasser).
H.C — 663 West End Liqueurs Pty. Ltd. (Coffee Liqueur).
664 C. & E. Baitz Pty. Ltd. (Goccia d' Oro).
665 West End Liqueurs Pty. Ltd. (Peppermint Creme).
666 C. & E. Baitz Pty. Ltd. (Fiori Alpini).
667 West End Liqueurs Pty. Ltd. (Anisette).

SPECIAL REGULATIONS — Aerated Waters Classes

1. Exhibits to be delivered to the Grounds Manager's Office, Show Grounds, Ascot Vale, or forwarded by rail, c/- Essendon Railway Station, in cases properly marked to show exhibitor's name, to reach the Show Grounds not later than 5 p.m. on Friday, 18th August, 1961.

2. The Judges shall have power to disqualify or dismiss, as being not eligible for judging, any exhibit which, in their opinion, does not comply with the regulations in every respect, and such disqualification or dismissal shall be accepted as final. The Judges shall have power to call in one or more persons, not being exhibitors, for consultative or advisory purposes.

3. In the event of there being no competition in a class, Judges may award a prize or not, as they think fit. Prizes may be withheld in any class where exhibits are considered unworthy.

4. Where, in the opinion of the Judge, an exhibit is not in accordance with conditions, he shall, before making the award in the class, refer the matter to the Council for enquiry.

5. All exhibits to become the property of the Society.

AERATED WATERS.

CLASS

1014. LEMONADE (made from Australian essences only) (6 bottles).
668 Zed Manufacturing Co. (2).
669 B. O'Connell (B).
670 Warrnambool Cordials Pty. Ltd. (A).
671 Lowery Bros. Pty. Ltd. (3). — 1
672 B. O'Connell (A).
673 Warrnambool Cordials Pty. Ltd. (B).
674 Lowery Bros. Pty. Ltd. (2). — 2
675 Zed Manufacturing Co. (1).
676 Lowery Bros Pty. Ltd. (1). — 3
677 Zed Manufacturing Co. (3).
678 B. O'Connell (C).

1015. DRY GINGER ALE (made from Australian essences only) (6 bottles).
679 Zed Manufacturing Co. (1). — 1
680 Warrnambool Cordials Pty. Ltd. (B).
681 Lowery Bros. Pty. Ltd. (2). — 3
682 Zed Manufacturing Co. (3).
683 Lowery Bros. Pty. Ltd. (1).
684 Zed Manufacturing Co. (2).
685 Warrnambool Cordials Pty. Ltd. (A) — 2

If required, exhibitors must make a statutory declaration that only Australian-made essences were used in the preparation of Aerated Waters in the above two classes.

Exhibits are to bear labels which will be supplied by the Society and must not show more than:—

(a) Class Number.

(b) Distinguishing Number (as shown on entry form).

(N.B. Bottles must not be labelled with business labels.)

Index to Exhibitors in Wines, Spirits, Ciders, Liqueurs and Aerated Waters

A

ANGOVE'S Ltd., P.O. Box 12, Renmark, S.A.

B

BAITZ, C. & E. Pty. Ltd., 177 Fitzroy St., Fitzroy.
Birks, A. P., Box 27, Clare, S.A.
Brown Bros., Milawa Vineyard, Milawa, via Wangaratta.
Buring, Leo., Pty. Ltd. Box 41, P.O. Tanunda, S.A.

C

COLONIAL SUGAR REFINING CO. LTD., 51 Queen St., Melbourne.

E

EDWARDS AND CHAFFEY LTD., Seaview Winery, McLaren Vale, S.A.

G

GLENLOTH WINES LTD., O'Halloran Hill, S.A.

H

HENSCHKE, C. A. & Co., Keyneton, S.A.

L

LINDEMANS WINES PTY. LTD. Cellar Manager, Box 143 P.O. Marrickville, N.S.W.
Lowery Bros. Pty. Ltd., Darling St., Maryborough.

M

MAC'S CYDER PTY. LTD., 376-82, Camberwell Rd., Hartwell, E.6.
McWilliam's Wines Pty. Ltd., Box 1 P.O. Pyrmont, N.S.W.
Mildara Wines Ltd., Box 55, Merbein, Vic.
Morris, C. H. & Sons Pty. Ltd. "Mia Mia", Vineyard, Rutherglen.

N

NATHAN & WYETH PTY. LTD., 126-130 Queen's Pde., North Fitzroy.

O

O'CONNELL, B., 46 Chapel St., Bendigo.
Orlando Wines, Rowland Flat, S.A.

R

RENMARK GROWER'S DISTILLERY LTD., P.O. Box 31A, Renmark, S.A.
Rouge-Homme Wines Ltd., P.O. Box 18, Coonawarra, S.A.

S

S.A. GRAPE GROWERS CO-OP., Box 52, Nuriootpa, S.A.
Seppelt, B. & Sons Ltd., Great Western, Vic.
Smith, George S., Wahgunyah, Vic.
Stanley Wine Co. Ltd., Clare, S.A.
Stonyfell Wines c/- H. M. Martin & Son Ltd., Burnside, S.A.

T

TAHBILK PTY. LTD. Chateau Tahbilk, Tahbilk, Vic.
Tintara Wines, 87-89 Currie St., Adelaide, S.A.
Tulloch, J. Y. & Sons Pty. Ltd., Glen Elgin, Pokolbin, N.S.W.
Tyrrell's Vineyards Pty. Ltd., Ashmans, Pokolbin, via Maitland, N.S.W.

W

WARRNAMBOOL CORDIALS PTY. LTD., 194 Fairy St., Warrnambool.
West End Liqueurs, Box 52 P.O., Milson's Point, N.S.W.
Wynn, S., & Co. Pty. Ltd., Box 111, P.O. Sth. Melbourne.

Y

YALUMBA WINES, Angaston, S.A.

Z

ZED MANUFACTURING CO., P.O. Box 177, Albury, N.S.W.

"A HARROW FOR EVERY JOB"

Hugh Murray & Son

Pty. Ltd.

PASTURE HARROWS
CULTIVATION HARROWS

Inspect Our Display Stand No. 114
Smith Street (Railway End)

or write

Factory:

1 PICKETT STREET, DANDENONG

Phone: 2-2579

Holdenson & Nielson

Fresh Food Pty. Ltd.

HEAD OFFICE:
628/630 Bourke Street, Melbourne,
Phone MU 6841 (6 lines)

LARGEST CREAM AND MILK BUYERS IN VICTORIA

Correct Weights and Tests, and Highest Market Values returned for All the Butterfat in all consignments.

Suppliers of Milk and Cream for Metropolitan Consumption.

Suppliers of Dairy Requisites.

BUTTER FACTORIES in Melbourne, Ballarat, Bendigo, Derrinallum, Numurkah, Wangaratta, Warragul, Wodonga.

MILK FACTORIES in Moyhu, Numurkah, Warragul, Wodonga.

Section 57— Dairy Produce

CHEESE

CHEESE
Judge: D. Ford, Esq.
Steward: C. A. Bevan, Esq.

BUTTER, CASEIN & MILK POWDER
Judges: R. W. Kurrle, Esq.
B. K. Kellett, Esq.

Exhibits of Cheese must be delivered to the Government Cool Stores, Melbourne, not later than 9 a.m. on Thursday, 7th September, 1961. They will be judged at the Cool Stores.

The Society reserves the right to draw samples from exhibits and to display only those exhibits which are awarded prizes, or in the opinion of the judges are of such merit that exhibition is desirable.

Exhibitors must state on their entry forms whether their exhibits will be collected or if they are to be returned by the Society. If they are to be returned by the Society, full directions and addresses must be given. No exhibit which is displayed may be removed until after 9 p.m. on Saturday, 30th September.

For the purpose of judging in the Cheese Classes the Factory at which the exhibit is manufactured is regarded as the exhibitor and as such any one Factory is not allowed to take more than one prize in any one Class except in Classes 1056 and 1057.

Any Factory endeavouring by unfair means to secure a prize to which such exhibitor is not justly entitled will be disqualified.

The name of the Factory at which the exhibit is manufactured must be stated on the Entry Form.

No cheese shall carry any brands, or marks of identification other than a detachable label supplied by the Society which will carry the exhibitor's name and address and the Class and exhibit numbers.

The label shall be attached to the exhibit by the exhibitor.

The Society will display on cards the points awarded by the Judges.

Contributions to the prize money in this Section have been made as under:—

LEONGATHA BUTTER AND CHEESE FACTORY CO. LTD., Box 9, LEONGATHA, £7/7/-.

CAMPERDOWN GLENORMISTON DAIRYING CO., CAMPERDOWN, £7/7/-.

WARRNAMBOOL CHEESE AND BUTTER FACTORY CO. LTD., ALLANSFORD, £5/5/-.

HOLDENSON AND NIELSON FRESH FOOD PTY. LTD., 628 BOURKE STREET, MELBOURNE, £5/5/-.

DAIRY PRODUCE

KORUMBURRA AND DISTRICT CO-OPERATIVE BUTTER FACTORY AND TRADING CO. LTD., KORUMBURRA, £5/5/-.

K. L. BALLANTYNE PTY. LTD., 295 GRANT STREET, SOUTH MELBOURNE, S.C.5, £5/5/-.

NORTH EASTERN DAIRY CO. LTD., KIEWA, £9/9/-.

GORMANDALE CO-OPERATIVE CREAMERY AND BUTTER FACTORY CO. LTD., £3/3/-.

MYRTLEFORD CO-OPERATIVE BUTTER FACTORY CO. LTD., MYRTLEFORD, £3/3/-.

ECHUCA NORTHERN DISTRICT CO-OPERATIVE BUTTER FACTORY AND TRADING CO. LTD., 89 DARLING STREET, ECHUCA, £3/3/-.

W. WEDDEL AND CO. (Aust.) PTY. LTD., 43 KING STREET, MELBOURNE, C.1, £3.

GUNBOWER CO-OP. BUTTER FACTORY AND TRADING CO. LTD., GUNBOWER, £2/2/-.

CHEESE, White or Coloured.

Cheese shall be judged by points on the following scale:—

Flavour and Aroma	50
Body and Texture	30
Condition, Colour, Finish	20
Total	100

All cheese to be graded on export standard.

All cheese must be lodged at the Government Cool Stores, Victoria Dock, Melbourne, before Thursday, 7th September, 1961.

CLASS

1051. TWO CHEESE, suitable for export (not less than 40 lbs. each). Crates or boxes to be plain and free of marks of any description. Not less than 4 weeks or more than 8 weeks old.—Prizes: £5, £2, £1.

1 Archies Creek Dairy Produce Co. Ltd.
2 Associated Dairies Ltd.
3 Bairnsdale District Farmers Co-op. Co. Ltd.
4 Caboolture Co-op. Assn.
5 Colac Dairying Co. Ltd.
6 Drouin Co-op. Butter Factory Co. Ltd.
7 Girgarre Cheese Co. Pty. Ltd.
8 Kraft Foods Ltd. (Allansfort Factory).
9 Kraft Foods Ltd. (Mil Lel Factory).
10 Kraft Foods Ltd. (Strathmerton Factory).
11 Longwarry & District Dairymen's Co-op. Assn. Ltd.
12 Maffra Co-op. Milk Products Co. Ltd. (Maffra Factory).
13 Murray Goulburn Co-op. Co. Ltd.
14 Portland Co-op. Dairy Co. Ltd.
15 Stanhope & District Co-op. Dairy Co. Ltd.
16 Warwick Co-op. Dairy Assn. Ltd.

1052. TWO CHEESE, semi-matured, not less than 20 lbs. each. Not less than 2 months or more than 4 months old.—Prizes: £3, £2, £1, of which £5/5/- is presented by HOLDENSON AND NIELSON FRESH FOOD PTY. LTD., MELBOURNE.

17 Associated Dairies Ltd.
18 Caboolture Co-op. Assn.
19 Colac Dairying Co. Ltd.
20 Drouin Co-op. Butter Factory Co. Ltd.
21 Girgarre Cheese Co. Pty. Ltd.
22 Kraft Foods Ltd. (Allansford Factory).
23 Kraft Foods Ltd. (Mil Lel Factory).
24 Kraft Foods Ltd. (Strathmerton Factory).
25 Longwarry & District Dairymen's Co-op. Assn. Ltd.
26 Maffra Co-op. Milk Products Co. Ltd. (Maffra Factory).
27 Murray Goulburn Co-op. Co. Ltd.
28 Portland Co-op. Dairy Co. Ltd.
29 Stanhope & District Co-op. Dairy Co. Ltd.
30 Warwick Co-op. Dairy Assn. Ltd.

CLASS

1053. TWO CHEESE, matured, not less than 40 lbs. each. Not less than 6 months old.—Prizes: £3, £2, £1.

31 Archies Creek Dairy Produce Co. Ltd.
32 Associated Dairies Ltd.
33 Bairnsdale District Farmers Co-op. Co. Ltd.
34 Caboolture Co-op. Assn.
35 Colac Dairying Co. Ltd.
36 Drouin Co-op. Butter Factory Co. Ltd.
37 Girgarre Cheese Co. Pty. Ltd.
38 Kraft Foods Ltd. (Allansford Factory).
39 Kraft Foods Ltd. (Mil Lel Factory).
40 Kraft Foods Ltd. (Strathmerton Factory).
41 Maffra Co-op. Milk Products Co. Ltd. (Maffra Factory).
42 Portland Co-op. Dairy Co. Ltd.
43 Warwick Co-op. Dairy Association. Ltd.

1054. TWO CHEESE (LOAF), not less than 10 lbs. or more than 12 lbs. weight. Not less than 6 weeks or more than 12 weeks old.—Prizes: £3, £2, £1.

44 Associated Dairies Ltd.
45 Caboolture Co-op. Assn.
46 Colac Dairying Co. Ltd.
47 Drouin Co-op. Butter Factory Co. Ltd.
48 Girgarre Cheese Co. Pty. Ltd.
49 Kraft Foods Ltd. (Allansford Factory).
50 Kraft Foods Ltd. (Mil Lel Factory).
51 Kraft Foods Ltd. (Strathmerton Factory).
52 Longwarry & District Dairymen's Co-op. Assn. Ltd.
53 Maffra Co-op. Milk Products Co. Ltd. (Maffra Factory).
54 Murray Goulburn Co-op. Co. Ltd.
55 Portland Co-op. Dairy Co. Ltd.
56 Stanhope & District Co-op. Dairy Co. Ltd.
57 Warwick Co-op. Dairy Assn. Ltd.

Aggregate Prize: A special prize of £5 will be awarded to the factory which gains the most points in Classes 1051 to 1054. Three points will be awarded for each first prize, two points for each second prize and one point for each third prize. — Drouin Co-op Butter Factory Co. Ltd.

1055. FANCY CHEESE (1 Cheese), Cheddar, not less than 5 lbs., film wrapped, any age, packed as for local or export trade but in unbranded wrapper.—Prizes: £3, £2, £1.

58 Archies Creek Dairy Produce Co. Ltd.
59 Associated Dairies Ltd.
60 Bairnsdale District Farmers Co-op. Co. Ltd.
61 Colac Dairying Co. Ltd.
62 Drouin Co-op. Butter Ftctory Co. Ltd.
63 Girgarre Cheese Co. Pty. Ltd.
64 Kraft Foods Ltd. (Allansford Factory).
65 Kraft Foods Ltd. (Mil Lel Factory).
66 Kraft Foods Ltd. (Strathmerton Factory).
67 Maffra Co-op. Milk Products Co. Ltd. (Maffra Factory).
68 Stanhope & District Co-op. Dairy Co. Ltd.
69 Warwick Co-op. Dairy Assn. Ltd.

1056. FANCY CHEESE (1 Cheese), mould ripened.—Prizes: £3, £2, £1.

70 Girgarre Cheese Co. Pty. Ltd.



you get more with the A-554

This is the new IH tractor that has more of everything that's needed to put it out in front of all others in its H.P. class. There's a 55 H.P. DIESEL ENGINE with a 12½% TORQUE RISE to give drawbar pull that only "seeing is believing", plus INDEPENDENT P.T.O. which can be engaged whether the tractor is moving or not. There's ARM-CHAIR COMFORT, matched with POWER STEERING, for effortless driving on long hours of operation — there's many more features, too. The McCormick International A-554 is a tractor you'll be proud to own and pleased to drive. Put words into action — SEE ALL THE A-554's FEATURES — drive it and test them — your IH dealer will show you why there's MORE WITH THE NEW A-554.

FEATURES

55 H.P. DIESEL, 12½% Torque Rise; INDEPENDENT P.T.O.; POWER STEERING; TILT, SWING SEAT (Fully Upholstered, with Back Rest); ROLLER SWINGING DRAWBAR; EXTRA WIDE BASE RIMS, 16.9 x 30 Tyres or 18.4 x 30; LIVE HYDRAULICS; 6-SPEED GEAR BOX, 4 gears between 2½-5½ m.p.h.; 3-PT. LINKAGE CAT. 2.

INTERNATIONAL HARVESTER

FE.350/**

INTERNATIONAL HARVESTER COMPANY OF AUSTRALIA PTY. LTD. District Sales Offices in Capital Cities. Works: Dandenong, Geelong, Port Melb., Vic.

DAIRY PRODUCE

CLASS

1057. FANCY CHEESE (1 Cheese), any variety other than Cheddar.—Prizes: £3, £2, £1.

71 Bairnsdale District Farmers Co-op. Co. Ltd. (Tambo).
72 Camembert Industries. (Edam).
3 — 73 Camembert Industries. (Gouda).
74 Camambert Industries. (Tilsit).
75 Girgarre Cheese Co. Pty. Ltd. (Feta).
76 Girgarre Cheese Co. Pty. Ltd. (Roman).
2 — 77 Girgarre Cheese Co. Pty. Ltd. (Samsoe).
78 Girgarre Cheese Co. Pty. Ltd. (Taffel).
79 Roso Guastella & Co. (Burrini).
80 Roso Guastella & Co. (Cacidcavallo).
81 Roso Guastella & Co. (Mozzarelle).
82 Roso Guastella & Co. (Parmigiano).
83 Roso Guastella & Co. (Pecorino (Plain)).
84 Roso Guastella & Co. (Pecorino (Peppered)).
85 Roso Guastella & Co. (Provolone).
86 Kongwak Co-operative Butter Factory Co. Ltd. (Pecorino).
1 — 87 Kraft Foods Ltd. (Allansford Factory) (Swiss).
88 Kraft Foods Ltd. (Strathmerton Factory) (Monterey).
89 Perfect Cheese Co. (Mozzarelle).
90 Perfect Cheese Co. (Parmigiano).
91 Perfect Cheese Co. (Pecorino).
92 Perfect Cheese Co. (Pecorino Romano).
93 Perfect Cheese Co. (Pepato).
94 Perfect Cheese Co. (Provolone).

In Classes 1056 and 1057, more than one entry may be made from each factory, provided that each exhibit is of a different type.

CHAMPION PRIZE

CHEESE (any age).—Government Certificate and a cash prize of £10, donated by the Victorian Cheese Manufacturers' Association, 406 Lonsdale Street, Melbourne.

5 Drouin Co-op Butter Factory Co. Ltd.

BUTTER

Butter shall be judged by points on the following scale:—

Flavour, including aroma	50
Texture, including body, grain and moisture	30
Condition, including colour, salting, packing and covering	20
Total	100

THE P. & O.-ORIENT EXPORT BUTTER COMPETITION

(Open to Victorian Factories only.)

1058. BUTTER, Salted, two standard export boxes (not less than 56 lbs. each). Must be in conformity with the Commerce (Trade Description) Act and Regulations.

(a) One box to be judged in Melbourne; the other box to be fowarded to London and judged there. Both judgings to be taken into consideration when awarding the prize. The average of the two gradings to be the basis of the award.

(b) Butter to contain a minimum of 14 per cent. moisture, and not to contain preservative of any kind.

(c) Butter to be packed in boxes bearing the exhibitors' brands, and each box to bear a label with the name of exporter and number of Class. The surface of the butter must be finished with roller with Australia imprint.

The butter to be judged in London will be shipped by the S.S. "Orion" leaving Melbourne on or about 22nd July.

Entries for this Class close on Friday, 30th June, 1961, and the exhibits, which must be addressed to the Secretary of the Royal Agricultural Society of Victoria, c/o Government Cool Stores, Melbourne, must arrive at the Stores not later than Friday, 30th June, 1961.

A Trophy to the value of £30, donated by the **P. & O.-ORIENT LINES OF AUSTRALIA PTY. LTD.**, will be presented to the winner of the above Class.

95 Archies Creek Dairy Produce Co. Ltd.
96 Camperdown—Glenormiston Dairying Co. Ltd. (Camperdown Factory).
97 Camperdown — Glenormiston Dairying Co. Ltd. (Noorat Factory).
98 Cobden & District Co-op. Pioneer Cheese & Butter Factory Co. Ltd.
99 Co-Dair Products (Geelong) Ltd.
100 Colac Dairying Co. Ltd.
1 — 101 Drouin Co-op. Butter Factory Co. Ltd.
102 Holdenson & Nielson Fresh Food Pty. Ltd. (Ballarat Factory).
103 Holdenson & Nielson Fresh Food Pty Ltd. (Bendigo Factory).
104 Holdenson & Nielson Fresh Food Pty. Ltd. (Derrinallan Factory).
105 Holdenson & Nielson Fresh Food Pty. Ltd. (Numurkah Factory).
106 Holdenson & Nielson Fresh Food Pty. Ltd. (Wangaratta Factory)
107 Holdenson & Nielson Fresh Food Pty. Ltd. (Warragul Factory).
108 Holdenson & Nielson Fresh Food Pty. Ltd. (Wodonga Factory).
109 Longwarry & District Dairymen's Co-op. Assn. Ltd.
110 Maffra Co-op. Milk Products Co. Ltd. (Newry Factory).
111 Myrtleford Co-op. Butter Factory Co. Ltd.
112 North Eastern Dairy Co. Ltd. (Kiewa Factory).
113 North Eastern Dairy Co. Ltd. (Tallangatta Factory).
114 Peters (Vic.) Trafalgar Milk Supply Pty. Ltd.
115 Peters (Vic.) Yarragon Dairy Co. Pty. Ltd.
116 Shepparton Co-op. Butter Factory Ltd.
117 Tatura Butter Factory & Farmers Produce Co. Ltd.
118 Wannon Milk Products Ltd. (Coleraine Factory).
119 Wannon Milk Products Ltd. (Macarthur Factory).
120 Warrnambool Cheese & Butter Factory Co. Ltd.

THE V.B.F. EXPORT BUTTER PRIZE

CLASS

1059. BOX OF BUTTER, Salted, suitable for export. Butter to be embossed with Australian export brand as prescribed under the regulations, and packed in standard export box.—Prizes: £8, £4, £2, presented by VICTORIAN BUTTER FACTORIES CO-OPERATIVE CO. LTD., 54 KING STREET, MELBOURNE, C.1.

121 Archies Creek Dairy Produce Co. Ltd.
3 — 122 Camperdown — Glenormiston Dairying Co. Ltd. (Camperdown Factory).
123 Camperdown — Glenormiston Dairying Co. Ltd. (Noorat Factory).
124 Cobden & District Co-op. Pioneer Cheese & Butter Factory Co. Ltd.
125 Co-Dair Products (Geelong) Ltd.
126 Colac Dairying Co. Ltd.
127 Drouin Co-op. Butter Factory Co. Ltd.



It's easy to pick the milk drinkers

THEY ALWAYS LOOK SO FIT AND HEALTHY BECAUSE THEY ENJOY A PINT OF MILK EVERY DAY



Keep fit and healthy the way the champions do. Drink at least a pint of milk every day. *Milk is nature's own food.* Mothers — Always have plenty of milk in the fridge. When the family wants a delicious, thirst quenching drink, serve them a glass of ice cold milk. There's nothing better than a long, "frost-cool" glass of milk, either plain or with a dash of your favourite flavouring. It keeps every member of the family bouncing with good health.

Leave a note out for the "Milky" tonight, ordering an extra pint.

WHEN ASKED "WHAT'S YOURS?" HERE'S THE HEALTHY REPLY

MAKE MINE MILK

DAIRY PRODUCE

128 Eskdale Butter Factory Co. Ltd.
129 Great Southern Co-op. Co. Ltd.
130 Holdenson & Nielson Fresh Food Pty. Ltd. (Ballarat Factory) .
131 Holdenson & Nielson Fresh Food Pty. Ltd. (Bendigo Factory).
132 Holdenson & Nielson Fresh Food Pty. Ltd. (Derrinallum Factory).
133 Holdenson & Nielson Fresh Food Pty. Ltd. (Numurkah Factory).
134 Holdenson & Nielson Fresh Food Pty. Ltd. (Wangaratta Factory).
135 Holdenson & Nielson Fresh Food Pty. Ltd. (Warragul Factory).
136 Holdenson & Nielson Fresh Food Pty. Ltd. Wodonga Factory).
137 Kongwak Co-operative Butter Factory Co. Ltd.
138 Koondrook Kerang Dairy Co. Ltd.
139 Leongatha Butter & Cheese Factory Co. Ltd.
140 Longwarry & District Dairymen's Co-op. Assn. Ltd.
141 Maffra Co-op. Milk Products Co. Ltd. (Glengarry Factory).
142 Maffra Co-op. Milk Products Co. Ltd. (Newry Factory).
143 Milawa Co-op. Dairy Co. Ltd.
144 Myrtleford Co-op. Butter Factory Co. Ltd.
145 North Eastern Dairy Co. Ltd. (Kiewa Factory).
146 North Eastern Dairy Co. Ltd. (Tallangatta Factory).
147 Wannon Milk Products Ltd. (Coleraine Factory).
148 Wannon Milk Products Ltd. (Macarthur Factory).
149 Warrnambool Cheese & Butter Factory Co. Ltd.
150 Peters (Vic.) Trafalgar Milk Supply Pty. Ltd.
151 Peters (Vic.) Yarragon Dairy Co. Pty. Ltd.
152 Shepparton Co-op. Butter Factory Ltd.
153 South Burnett Co-op. Dairy Assn. Ltd.
154 South Eastern Milk Products Ltd.
155 Stanhope & District Co-op. Dairy Co. Ltd.
156 Tatura Butter Factory & Farmer Produce Co. Ltd.

CLASS

1060. BOX OF BUTTER, Unsalted, suitable for export. Butter to be embossed with Australian export brand as prescribed under the regulations, and packed in standard export box.—Prizes: £5, £3, £1, of which £6 is presented by THE AUSTRALIAN PRODUCERS' WHOLESALE CO-OPERATIVE FEDERATION PTY. LTD.

157 Archies Creek Dairy Produce Co. Ltd.
158 Camperdown — Glenormiston Dairying Co. Ltd. (Camperdown Factory.)
159 Camperdown — Glenormiston Dairying Co. Ltd. (Noorat Factory.)
160 Cobden & District Co-op. Pioneer Cheese & Butter Factory Co. Ltd.
161 Co-Dair Products (Geelong) Ltd.
162 Colac Dairying Co. Ltd.
163 Holdenson & Nielson Fresh Food Pty. Ltd. (Numurkah Factory.)
164 Holdenson & Nielson Fresh Food Pty. Ltd. (Warragul Factory.)
165 Longwarry & District Dairymen's Co-op. Assn. Ltd.
166 Maffra Co-op. Milk Products Co. Ltd. (Glengarry Factory).
167 Maffra Co-op. Milk Products Co. Ltd. (Newry Factory).
168 North Eastern Dairy Co. Ltd. (Kiewa Factory.)
169 North Eastern Dairy Co. Ltd. (Tallangatta Factory.)
170 Peters (Vic.) Trafalgar Milk Supply Pty. Ltd.
171 Peters (Vic.) Yarragon Dairy Co. Pty. Ltd.
172 Shepparton Co-op. Butter Factory Ltd.
173 South Burnett Co-op. Dairy Assn. Ltd.
174 Tatura Butter Factory & Farmers Produce Co. Ltd.

Entries for Classes 1059 and 1060 close on 24th July, 1961, and exhibits must be lodged at the Government Cool Store, Victoria Dock, Melbourne, on or before Monday, 24th July, 1961. They will be stored there until just prior to the Show, when they will be judged. Exhibits will be subjected to analysis by the Commonwealth Analyst for butter fat, moisture, salt and curd.

Exhibits will be first judged for flavour, texture and condition, and points awarded accordingly. No prize will be awarded to any exhibit containing less than 15 per cent. of moisture.

All exhibits must conform to the standard prescribed under the Commerce (Trade Descriptions) Act and Regulations.

CLASS

1061. BOX OF BUTTER, four weeks stored, taken from an export consignment prior to 12th August, 1961, held in cool store and judged four weeks after pick up.—Prizes: £3, £2, £1.

175 Archies Creek Dairy Produce Co. Ltd.
176 Bairnsdale District Farmers Co-op. Co. Ltd.
177 Camperdown — Glenormiston Dairying Co. Ltd. (Camperdown Factory).
178 Camperdown — Glenormiston Dairying Co. Ltd. (Noorat Factory).
179 Cobden & District Co-op. Pioneer Cheesee & Butter Factory Co. Ltd.
180 Co-Dair Products (Geelong) Ltd.
181 Colac Dairying Co. Ltd.
182 Drouin Co-op. Butter Factory Co. Ltd.
183 Great Southern Co-op. Co. Ltd.
184 Holdenson & Nielson Fresh Food Pty. Ltd. (Ballarat Factory).
185 Holdenson & Nielson Fresh Food Pty. Ltd. (Bendigo Factory).
186 Holdenson & Nielson Fresh Food Pty. Ltd. (Derrinallum Factory).
187 Holdenson & Nielson Fresh Food Pty. Ltd. (Numurkah Factory).
188 Holdenson & Nielson Fresh Food Pty. Ltd. (Wangaratta Factory).
189 Holdenson & Nielson Fresh Food Pty. Ltd. (Warragul Factory).
190 Holdenson & Nielson Fresh Food Pty. Ltd. (Wodonga Factory)
191 Kilmore Broadford Dairy Co.
192 Kongwak Co-operative Butter Factory Co. Ltd.
193 Koondrook Kerang Dairy Co. Ltd.
194 Leongatha Butter & Cheese Factory Co. Ltd.
195 Longwarry & District Dairymen's Co-op. Assn. Ltd.
196 Maffra Co-op. Milk Products Co. Ltd. (Glengarry Factory).
197 Maffra Co-op. Milk Products Co. Ltd. (Maffra Factory).
198 Milawa Co-op. Dairy Co. Ltd.
199 Murray Goulburn Co-op. Co. Ltd
200 Myrtleford Co-op. Butter Factory Co. Ltd.
201 North Eastern Dairy Co. Ltd. (Kiewa Factory).
202 North Eastern Dairy Co. Ltd. (Tallangatta Factory).
203 Peters (Vic.)Trafalgar Milk Supply Pty. Ltd.
204 Peters (Vic.)Yarragon Dairy Co. Pty. Ltd.
205 Shepparton Co-op. Butter Factory Ltd.
206 South Eastern Milk Products Ltd.
207 Tatura Butter Factory & Farmers Produce Co. Ltd.
208 Warrnambool Cheese & Butter Factory Co. Ltd.

DAIRY PRODUCE

CLASS

1062. BOX OF BUTTER, two weeks stored, taken from an export consignment during week ending 26th August, 1961, held in cool store and judged two weeks after pick up.—Prizes: £3, £2, £1.

209 Archies Creek Dairy Produce Co. Ltd.
210 Bairnsdale District Farmers Co-op. Co. Ltd.
211 Camperdown - Glenormiston Dairying Co. Ltd. (Camperdown Factory).
212 Camperdown-Glenormiston Dairying Co. Ltd. (Noorat Factory).
213 Cobden & District Co-op. Pioneer Cheese & Butter Factory Co. Ltd.
3—214 Co-Dair Products (Geelong) Ltd.
215 Colac Dairying Co. Ltd.
216 Drouin Co-op. Butter Factory Co. Ltd.
217 Great Southern Co-op. Co. Ltd.
218 Holdenson & Nielson Fresh Food Pty. Ltd. (Ballarat Factory).
219 Holdenson & Nielson Fresh Food Pty. Ltd. (Bendigo Factory).
220 Holdenson & Nielson Fresh Food Pty. Ltd. (Derrinallum Factory).
221 Holdenson & Nielson Fresh Food Pty. Ltd. (Numurkah Factory).
222 Holdenson & Nielson Fresh Food Pty. Ltd. (Wangaratta Factory).
223 Holdenson & Nielson Fresh Food Pty. Ltd. (Warragul Factory).
224 Holdenson & Nielson Fresh Food Pty. Ltd. (Wodonga Factory).
225 Kilmore Broadford Dairy Co.
226 Kongwak Co-operative Butter Factory Co. Ltd.
227 Koondrook Kerang Dairy Co. Ltd.
228 Leongatha Butter & Cheese Factory Co. Ltd.
1—229 Longwarry & District Dairymen's Co-op. Assn. Ltd.
230 Maffra Co-op. Milk Products Co. Ltd. (Glengarry Factory).
231 Maffra Co-op. Milk Products Co. Ltd. (Maffra Factory).
232 Milawa Co-op. Dairy Co. Ltd.
233 Murray Goulburn Co-op. Co. Ltd.
234 Myrtleford Co-op. Butter Factory Co. Ltd.
235 North Eastern Dairy Co. Ltd. (Kiewa Factory).
236 North Eastern Dairy Co. Ltd. (Tallangatta Factory).
237 Peters (Vic.) Trafalgar Milk Supply Pty. Ltd.
2—238 Peters (Vic.) Yarragon Dairy Co. Pty. Ltd.
239 Shepparton Co-op. Butter Factory Ltd.
240 South Eastern Milk Products Ltd.
241 Tatura Butter Factory & Farmers Produce Co. Ltd.
242 Warrnambool Cheese & Butter Factory Co. Ltd.

CHAMPION PRIZE

SALT BUTTER, for Export.—Government Certificate. 187

Entries in Classes 1063 to 1066 close on Monday, 24th July, 1961, and exhibits must be lodged at the Government Cool Stores, Victoria Dock, Melbourne, on or before Thursday, 7th September, 1961.

1063. BOX OF BUTTER (56 lbs.), fresh, suitable for local trade.—Prizes: £3, £2, £1.

243 Archies Creek Dairy Produce Co. Ltd.
244 Bairnsdale District Farmers Co-op. Co. Ltd.
245 Camperdown-Glenormiston Dairying Co. Ltd. (Camperdown Factory).
1—246 Camperdown-Glenormiston Dairying Co. Ltd. (Noorat Factory).
247 Cobden & District Co-op. Pioneer Cheese & Butter Factory Co. Ltd.
248 Co-Dair Products (Geelong) Ltd.
3—249 Colac Dairying Co. Ltd.
250 Drouin Co-op. Butter Factory Co. Ltd.
251 Eskdale Butter Factory Co. Ltd.
252 Great Southern Co-op. Co. Ltd.
253 Holdenson & Nielson Fresh Food Pty. Ltd. (Ballarat Factory).
254 Holdenson & Nielson Fresh Food Pty. Ltd. (Bendigo Factory).
255 Holdenson & Nielson Fresh Food Pty. Ltd. (Derrinallum Factory).
256 Holdenson & Nielson Fresh Food Pty. Ltd. (Numurkah Factory).
257 Holdenson & Nielson Fresh Food Lty. Ltd. (Wangaratta Factory).
258 Holdenson & Nielson Fresh Food Pty. Ltd. (Warragul Ftctory).
259 Holdenson & Nielson Fresh Food Pty. Ltd. (Wodonga Factory).
260 Kilmore Broadford Dairy Co.
261 Kongwak Co-operative Butter Factory Co. Ltd.
262 Koondrook Kerang Dairy Co. Ltd.
263 Longwarry & District Dairymen's Co-op. Assn. Ltd.
264 Maffra Co-op. Milk Products Co. Ltd. (Glengarry Factory).
265 Maffra Co-op. Milk Products Co. Ltd. (Maffra Factory).
266 Milawa Co-op. Dairy Co. Ltd.
267 Murray Goulburn Co-op. Co. Ltd.
268 Mytleford Co-op. Butter Factory Co. Ltd.
269 North Eastern Dairy Co. Ltd. (Kiewa Factory).
270 North Eastern Dairy Co. Ltd. (Tallangatta Factory).
271 Peters (Vic.) Trafalgar Milk Supply Pty. Ltd.
2—272 Peters (Vic.) Yarragon Dairy Co. Pty. Ltd.
273 Shepparton Co-op. Butter Factory Ltd.
274 South Eastern Milk Products Ltd.
275 Stanhope & District Co-op. Dairy Co. Ltd.
276 Tatura Butter Factory & Farmers Produce Co. Ltd.
277 Wannon Milk Products Ltd. (Coleraine Factory).
278 Wannon Milk Products Ltd. (Macarthur Factory).
279 Warrnambool Cheese & Butter Factory Co. Ltd.

CLASS

1064. BOX OF PRINT BUTTER (parchment wrapped), not less than 50 lbs. to box. (Maker's print permitted on wrapper or butter.)—Prizes: £3, £2, £1.

280 Archies Creek Dairy Produce Co. Ltd.
281 Bairnsdale District Farmers Co-op. Co. Ltd.
282 Camperdown-Glenormiston Dairying Co. Ltd. (Noorat Factory).
283 Co-Dair Products (Geelong) Ltd.
284 Colac Dairying Co. Ltd.
285 Dandenong Butter Factory Pty. Ltd.
1—286 Drouin Co-op. Butter Factory Co. Ltd.
287 Gippsland & Northern Co-op. Co. Ltd.
288 Holdenson & Nielson Fresh Food Pty. Ltd. (Bendigo Factory).
3—289 Holdenson & Nielson Fresh Food Pty. Ltd. (South Melbourne).
290 Kilmore Broadford Dairy Co.
291 Koondrook Kerang Dairy Co. Ltd.
292 Leongatha Butter & Cheese Factory Co. Ltd.
293 Longwarry & District Dairymen's Co-op. Assn. Ltd.
294 Maffra Co-op. Milk Products Co. Ltd. (Glengarry Branch).
295 Murray Goulburn Co-op. Co. Ltd.
296 Myrtleford Co-op. Butter Factory Co. Ltd.
297 North Eastern Dairy Co. Ltd. (Kiewa Factory).
298 North Eastern Dairy Co. Ltd. (Tallangatta Factory).
299 Peters (Vic.) Trafalgar Milk Supply Pty. Ltd.
300 Producers Co-op. Dist. Society Ltd.
301 South Eastern Milk Products Ltd.
302 Tatura Butter Factory & Farmers Produce Co. Ltd.
303 Western District Co-op. Co. Ltd. (Camperdown Factory).
2—304 Western District Co-op. Co. Ltd. (Cobden Factory).

DAIRY PRODUCE—FARM PRODUCE

CLASS

1065. BOX OF PRINT BUTTER (foil wrapped), not less than 50 lbs to box. (Maker's print permitted on wrapper or butter.)—Prizes: £3, £2, £1.

305 Archies Creek Dairy Produce Co. Ltd.
306 Holdenson & Nielson Fresh Food Pty. Ltd. (South Melbourne).
307 North Eastern Dairy Co. Ltd. (Kiewa Factory).
308 North Eastern Dairy Co. Ltd. (Tallangatta Factory).
309 Producers Co-op. Dist. Society Ltd.
310 South Eastern Milk Products Ltd.
311 Western District Co-op. Co. Ltd. (Kiewa Factory).

1066. SALTED BUTTER (3 lbs.), as usually sent to market (without print or private mark), one piece or several. Factory-made butter is not eligible for competition in this Class.—Prizes: £3, £1, Card.

312 Ian A. McD. Wilson.

CHAMPION PRIZE

SALTED OR FRESH BUTTER.—Government Certificate.

DRIED MILK PRODUCTS

Exhibits in the following Classes must be delivered to the Government Cool Stores, Melbourne, on or before Thursday, 7th September, 1961, where they will be judged.

Prizes.—1st, £3; 2nd, £2; 3rd, £1.

All entries in Classes 1067 to 1074 must conform to the Exports (Dairy Produce) Regulations in respect to quality, condition, composition, packing and trade description (1 package).

1067. FULL CREAM MILK, Twin-roller Dried.

313 Holdenson & Nielson Fresh Food Pty. Ltd. (Vermont-Warragul Factory).—Disqualified
314 Lifeguard Milk Products Pty. Ltd.
315 Maffra Co-op. Milk Products Co. Ltd. (Maffra Factory).

313A. Korumburra & Dist. Co-op Butter Factory Disqualified

1068. FULL CREAM MILK, Spray Dried.

316 Holdenson & Nielson Fresh Food Pty. Ltd. (Numurkah Factory).
317 Maffra Co-op. Milk Products Co. Ltd. (Maffra Factory).
318 North Eastern Dairy Co. Ltd. (Kiewa Factory).
319 Trufood of Australia Limited.

316A. Korumburra & Dist. Co-op Butter Factory

1069. SKIM MILK, Twin-roller Dried.

320 Holdenson & Nielson Fresh Food Pty. Ltd. (Vermont-Warragul Factory).
321 Lifeguard Milk Products Pty. Ltd.
322 Longwarry & District Dairymen's Co-op. Assn. Ltd.
323 Maffra Co-op. Milk Products Co. Ltd. (Maffra Factory).

320A. Korumburra & Dist. Co-op Butter Factory.

1070. SKIM MILK, Spray Dried.

324 Archies Creek Dairy Produce Co. Ltd.
325 Camperdown-Glenormiston Dairying Co. Ltd. (Camperdown Factory).
326 Colac Dairying Co. Ltd.
327 Drouin Co-op. Butter Factory Co. Ltd.
328 Holdenson & Nielson Fresh Food Pty. Ltd. (Numurkah Factory).
329 Maffra Co-op. Milk Products Co. Ltd. (Maffra Factory).
330 North Eastern Dairy Co. Ltd. (Kiewa Factory).
331 Peters (Vic.) Trafalgar Milk Supply Pty. Ltd.
332 Peters (Vic.) Yarragon Dairy Co. Pty. Ltd.
333 South Eastern Milk Products Ltd.
334 Tatura Butter Factory & Farmers Produce Co. Ltd.
335 Trufood of Australia Limited.

328A. Korumburra & Dist. Co-op Butter Factory

CLASS

1071. BUTTERMILK, Twin-roller Dried.

336 Bairnsdale District Farmers Co-op. Co. Ltd.
337 Camperdown-Glenormiston Dairying Co. Ltd. (Camperdown Factory).
338 Camperdown-Glenormiston Dairying Co. Ltd. (Noorat Factory).
339 Drouin Co-op. Butter Factory Co. Ltd.
340 Holdenson & Nielson Fresh Food Pty. Ltd. (Vermont-Warragul Factory).
341 Longwarry & District Dairymen's Co-op. Assn. Ltd.
342 Maffra Co-op. Milk Products Co. Ltd. (Maffra Factory).

340A. Korumburra & Dist. Co-op Butter Factory.

1072. CASEIN, Lactic, 30-mesh granulation.

343 Longwarry & District Dairymen's Co-op. Assn. Ltd.
344 South Eastern Milk Products Ltd.

342A Korumburra & Dist. Co-op Butter Factory

1073. CASEIN, Rennet (unmilled).

345 Colac Dairying Co. Ltd.

1074. CASEIN, Hydrochloric, 30-mesh granulation.

346 Archies Creek Dairy Produce Co. Ltd.
347 Bairnsdale District Farmers Co-op. Co. Ltd.
348 Cobden & District Co-op. Pioneer Cheese & Butter Factory Co. Ltd.
349 Colac Dairying Co. Ltd.
350 Drouin Co-op Butter Factory Co. Ltd. (Bayles Factory).
351 Drouin Co-op. Butter Factory Co. Ltd. (Drouin Factory).
352 Holdenson & Nielson Fresh Food Pty. Ltd. (Vermont-Warragul Factory).
353 Kongwak Co-operative Butter Factory Co. Ltd.
354 Leongatha Butter & Cheese Factory Co. Ltd.
355 Maffra Co-op. Milk Products Co. Ltd. (Maffra Factory).
356 Peters (Vic.) Trafalgar Milk Supply Pty. Ltd.
357 South Eastern Milk Products Ltd.

Section 58— Farm Produce

WHEAT:

Judges: R. L. HORE, Esq.
E. J. O'BRIEN, Esq.
Stewards: J. McCANN, Esq.
C. T. PATTON, Esq.
H. J. MOSS, Esq.

OATS:

Judge: C. H. CARTER, Esq.
Stewards: J. McCANN, Esq.
C. T. PATTON, Esq.
H. J. MOSS, Esq.

BARLEY & LINSEED:

Judge: P. N. DEBRETT, Esq.
Stewards: J. McCANN, Esq.
C. T. PATTON, Esq.
H. J. MOSS, Esq.

HAY & CHAFF; EXCEPT MEADOW HAY & LUCERNE HAY:

Judge: R. A. SEDGWICK, Esq.
Stewards: J. McCANN, Esq.
C. T. PATTON, Esq.
H. J. MOSS, Esq.

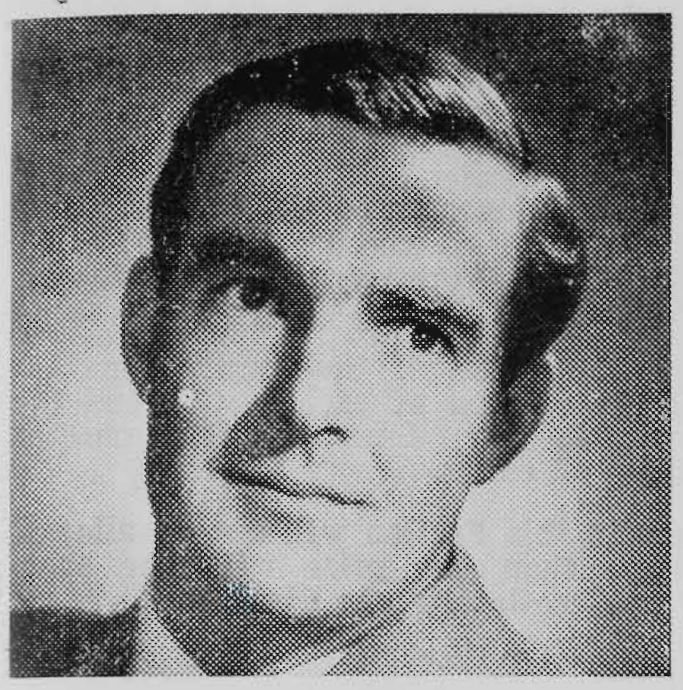

Owen Davies



John Sparkes

A.B.C. RADIO -TV

links town and country. Service and Entertainment from Experts. **Country Hour** — 3AR and Regionals, 12 p.m. Monday to Friday — latest local and overseas farming trends, comprehensive market reports, weather conditions and forecasts.

Country Breakfast Session — 7 a.m. daily; local scenes in review, 3WV, 3WL, 3GI. And on Channel 2, **Town and Country** — 9.30 p.m. Thursday, features of special interest to country and city viewers. **To market to market** — 8.20 p.m. Thursday. Latest and best food prices.



FARM PRODUCE

MEADOW HAY & LUCERNE HAY:

Judges: Dr. J. H. WILSON.
E. K. SIMMONS, Esq.
J. A. BALHARRIE, Esq.

Stewards: L. W. ALEXANDER, Esq.
O. H. GEPP, Esq.
R. F. BEDDISON, Esq.
MAX. RAWLINGS, Esq.
D. J. RAWLINGS, Esq.

SQUARE FOOT OF PASTURE:

Judges: R. J. NEWMAN, Esq.
R. BROWNING, Esq.

Stewards: D. MACTIER, Esq.
J. A. BALHARRIE, Esq.

POTATOES:

Judge: G. H. MATTINGLEY, Esq.

Steward: J. E. TRUETT, Esq.

FARM PRODUCE SUPERVISORS:

L. W. ALEXANDER, Esq.
J. A. BALHARRIE, Esq.
D. MACTIER, Esq.

CONDITIONS OF ENTRY

Entries will only be received subject to the rules and regulations of the Society and the decisions of the Council. All exhibits must be the bona fide property of the exhibitor.

No exhibit may be entered in more than one ordinary class unless otherwise stated at the head of the section.

The Council reserves the right to reject at any time any entry or prohibit any person from competing in any class.

When a Special Prize is not in a numbered class, a separate entry is not required. No entry can be changed after entries close.

All entries must be made in writing on forms supplied by the Society and must be in the hands of the Secretary, at his office, Royal Show Grounds, Epsom Road, Ascot Vale, W.2, on or before 4.30 p.m., Monday, 24th July, 1961. Entry fee must accompany each entry.

Exhibitors will not be permitted to remove their exhibits until after 9.00 p.m. on Saturday, 30th September, 1961.

All exhibits must be placed where directed by the Secretary or his deputy, and must not be removed from their Classes during the Exhibition without the written consent of the Secretary being first obtained.

Entry tickets will not be issued for Wheat, Oats, Barley, Hay and Chaff.

Exhibits of Wheat, Oats and Barley must represent a quantity of not less than 150 bushels, and exhibits of Chaff and Hay represent a quantity of not less than 10 tons, and must be produced by the exhibitor during the preceding twelve months.

NOTE.—Exhibits of Wheat, Oats and Barley will not be eligible for competition unless exhibitors state on their entry forms the name of the variety, locality where grown, character of soil, quantity of seed sown per acre, source of supply of seed, yield per acre, acreage cultivated of variety exhibited, and, if manured, state kind and quantity used per acre; also annual rainfall of district, and rainfall from 1st May, 1960, to 1st November, 1960. Forms will be forwarded to exhibitors, who are requested to fill in all particulars as above regarding the growing of their produce.

The General Regulations and regulations appearing at the heading of each section and the conditions on the entry form also form part of the conditions of entry.

Exhibitors in this Section will not be allowed to take more than one prize with the same variety of produce in any one Class.

PRIZE MONEY, ETC.

In addition to the prize money offered, Prize Cards and Ribbons will be awarded to all prize winners in this Section.

EXHIBITS DUE AT SHOW GROUNDS

Exhibits in this Section must be lodged at the Society's Show Grounds, Ascot Vale, on or before the undermentioned dates:—

Wheat, Oats, Barley and Hay — Friday, 18th August.

Chaff — Friday, 8th September.

Linseed — Wednesday, 20th September. Before 11 a.m.

Potatoes — Tuesday, 19th September. Before 11 a.m.

Tobacco — Monday, 18th September. Before 12.00 noon.

Exhibits sent by rail addressed to the Secretary, Royal Agricultural Society of Victoria, Spencer Street Railway Station, Melbourne, must arrive in time for collection and delivery to the Show Grounds by the above mentioned dates.

It is particularly requested that all farm produce exhibits are distinctly labelled with removable cards. Such labels to indicate name and address of exhibitor, together with Class and exhibit numbers.

DISAPPROVED EXHIBITS

The Owner or Exhibitor of any exhibit disapproved of as an exhibit by the Council of the Society, must, immediately upon notice to that effect, remove such exhibit from the Society's Grounds. The Council reserves the right to decline to receive entries in future years from any person who exhibits produce that is not up to a satisfactory standard or that is not exhibited in reasonable Show condition.

SELL THE BEST GRAIN FEED THE REST

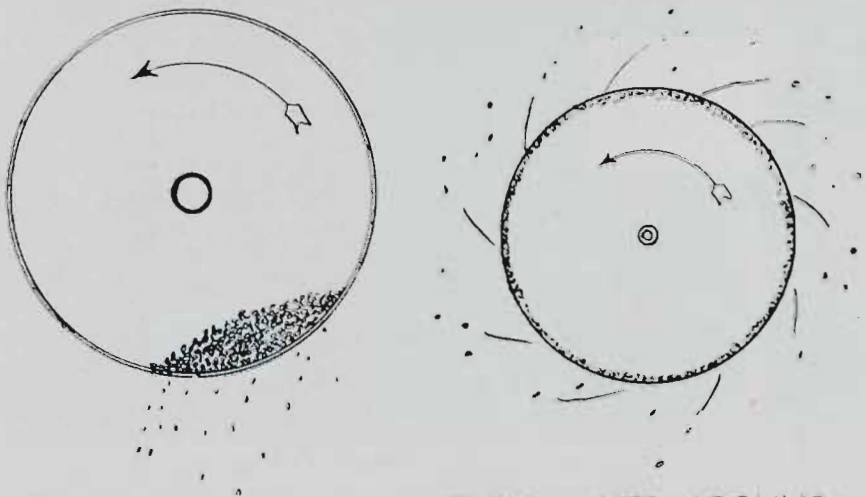

GRAVITY ORDINARY

THIN LAYER AROUND THE FULL CIRCLE

Plants can be given a good start, but seasonal conditions will affect finish.

USE HANNAFORD CENTRIFUGAL HEADER SCREEN

to remove thin grain and weeds—thin grain better as Stock Feed

The Greatest Advance in Obtaining Better Grain Samples

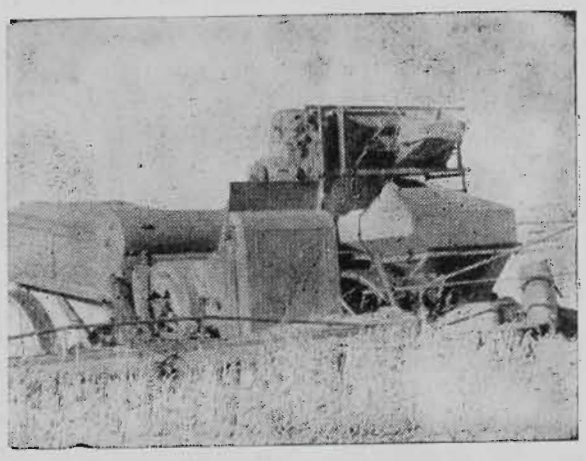

Hannaford Centrifugal Screen on Sunshine No. 4.

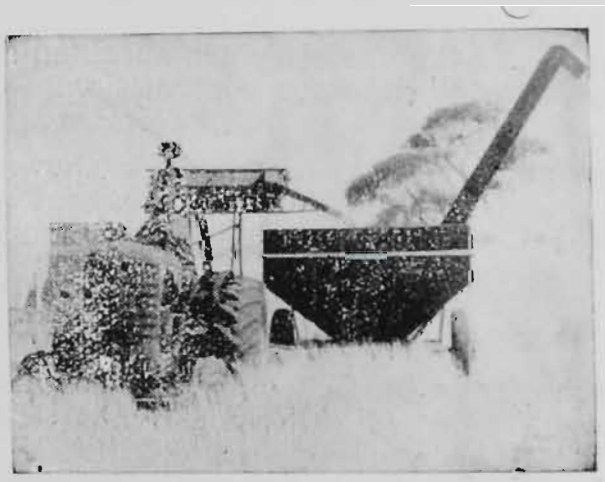

Hannaford Centrifugal Screen on 508 Sun with Trailer Bin.

Ideal for Sunshine, McCormick International GL200 Grain Box, or Trailer Bin, and A8-1, Massey-Harris Shearer 36—

THE BETTER HEADER SCREEN

BUILT and PROVED by the "Seed Grading Specialists"

ALF HANNAFORD & CO. LTD.

WOODVILLE, SOUTH AUSTRALIA DIMBOOLA, VICTORIA

SHOW STAND: 120 SMITH STREET

FARM PRODUCE

SAMPLING, DISPLAYING AND RETENTION OF EXHIBITS

No advertisement or notice can be displayed on exhibits entered in this Section.

The exhibits in Classes 1087 to 1095 will not be returned.

The Society reserves the right to draw samples from exhibits and to display only prize-winning exhibits and those considered by the judges to be of special merit if the entries received are more than can be staged in the accommodation available.

WHEAT

Wheat exhibits addressed to **The Secretary, Royal Agricultural Society of Victoria, Spencer Street Railway Station, Melbourne,** will be received until Friday, 18th August, 1961. The railage must be prepaid by the exhibitor, but the Society will take delivery from the railway station and convey same to the Show Grounds free of charge. It is particularly requested that exhibitors write their names and addresses on the reverse side of the address label, and also mention Class number, name of the variety of the wheat in each bag, so that their exhibits may be identified.

Wheat which, in the opinion of the judge, has been "mill dressed" or polished, or from which the brush is absent, will be disqualified.

In classes where the varieties are specified such varieties only are eligible for competition.

Where the same sample of wheat is shown in more than one Class one bushel of wheat will suffice provided the exhibit is clearly marked with all Class numbers in which it is to be exhibited.

The prize money in the Wheat Classes, totalling £100, is presented by INTERNATIONAL HARVESTER COMPANY OF AUSTRALIA PTY. LTD., HARVESTER HOUSE, SOUTH MELBOURNE.

Entry fees: R.A.S. of V. Members, 7/-; Non-members, 10/-.

Unless otherwise stated in writing, exhibits of Wheat will not be returned.

There will probably be a Class included in the 1962 Prize Schedule for Undressed Wheat and details will be made available to growers prior to the 1961 harvest.

Red-grained wheats are not eligible to compete in the following Classes.

CLASS

1075. NOVICE CLASS: Insignia, Pinnacle, Olympic, Beacon or Sherpa (one bushel), grown in Victoria. Open to competitors who have not won a first prize for wheat at any previous Melbourne Royal Show.—Prizes: £5, £3, £2, £1.

358 Alan John Chivell, PINNACLE, grown at Karkarook, soil red clay loam, seed 60 lbs. local, yield 27 bus., 65 acres cultivated, manure 75 lbs. super. Annual rainfall 18.94 ins., during growth 10 ins.

359 J. V. Delahunty, PINNACLE, grown at Murtoa, soil heavy black, own seed 70 lbs., yield 60 bus., 380 acres cultivated, manure 112 lbs. super. Annual rainfall 21 ins., during growth 12.49 ins.

360 Not allotted.

2 361 Conrad Gaulke, BEACON, grown at Tarranyurk, soil mixed red-grey, own seed 73 lbs., yield 37 bus., 60 acres cultivated, manure 90 lbs. super. Annual rainfall 15.50 ins., during growth 7.25 ins.

362 Conrad Gaulke, PINNACLE, grown at Tarranyurk, soil sandy-grey, own seed 76 lbs., yield 34 bus., 100 acres cultivated, manure 90 lbs. super. Annual rainfall 15.50 ins., during growth 7.25 ins.

3 363 L. H. Lange, PINNACLE, grown at Natimuk, Wimmera grey-red, own seed 82 lbs., yield 60 bus., 100 acres cultivated, manure 112 lbs. super. Annual rainfall 17.50 ins., during growth 11.73 ins.

364 John James Larkin, INSIGNIA, grown at Kooloonong, soil red sandy loam, own seed 60 lbs., yield 26 bus., 200 acres cultivated, manure 60 lbs. super. Annual railfall 10.12 ins., during growth 7.69 ins.

4 365 Ronald F. Lehmann, OLYMPIC, grown at Warracknabeal, soil Mallee fringe to heavy black, own seed 87 lbs., yield 62 bus., 390 acres cultivated, manure 112 lbs. super. Annual rainfall 16 ins., during growth 11.84 ins.

366 A. L. McClelland, PINNACLE, grown at Cope Cope, soil black, own seed 70 lbs., yield 50 bus., 70 acres cultivated, manure 100 lbs. super. Annual rainfall 16 ins., during growth 12 ins.

1 367 A. L. McLean, INSIGNIA, grown at Brim, soil Mallee fringe, seed 60 lbs. obtained from Walpeup Research Station, yield 30 bus., 60 acres cultivated, manure 80 lbs., super. Annual rainfall 19.70 ins., during growth 11.07 ins.

368 A. L. McLean, PINNACLE, grown at Brim, soil Mallee fringe, seed 60 lbs. obtained from Longerenong Argicultural College, yield 30 bus., 50 acres cultivated, manure 80 lbs. super. Annual rainfall 19.70 ins., during growth 11.07 ins.

369 McLean Bros., INSIGNIA, grown at Nullawil, soil red loam, seed 60 lbs. obtained from Walpeup Research Station, yield 36 bus., 600 acres cultivated, manure 70 lbs. super. Annual rainfall 14 ins., during growth 11.50 ins.

370 J. P. Mason & Sons, PINNACLE, grown at McIntyre, soil sandy loam, own seed 70 lbs., yield 24 bus., 50 acres cultivated, manure 112 lbs. super. Annual Rainfall 19 ins., during growth 13.49 ins.

1076. MALLEE DISTRICT CLASS: Insignia, Olympic or Beacon (one bushel), grown in the Counties of Millewa, Weeah, Karkarook or Tatchera.—Prizes: £5, £3, £1.

2 371 K. T. Kerr, INSIGNIA, grown at Carapugna, soil grey loam, own seed 70 lb., yield 42 bus., 160 acres cultivated, manure 65 lbs. super. Annual rainfall 18.50 ins., during growth 11.50 ins.

3 372 K. T. Kerr, BEACON, grown at Carapugna, soil grey loam, own seed 70 lb., yield 37 bus., 30 acres cultivated, manure 65 lbs. super. Annual rainfall 18.50 ins., during growth 11.50 ins.

Expert Demonstrates Daily!

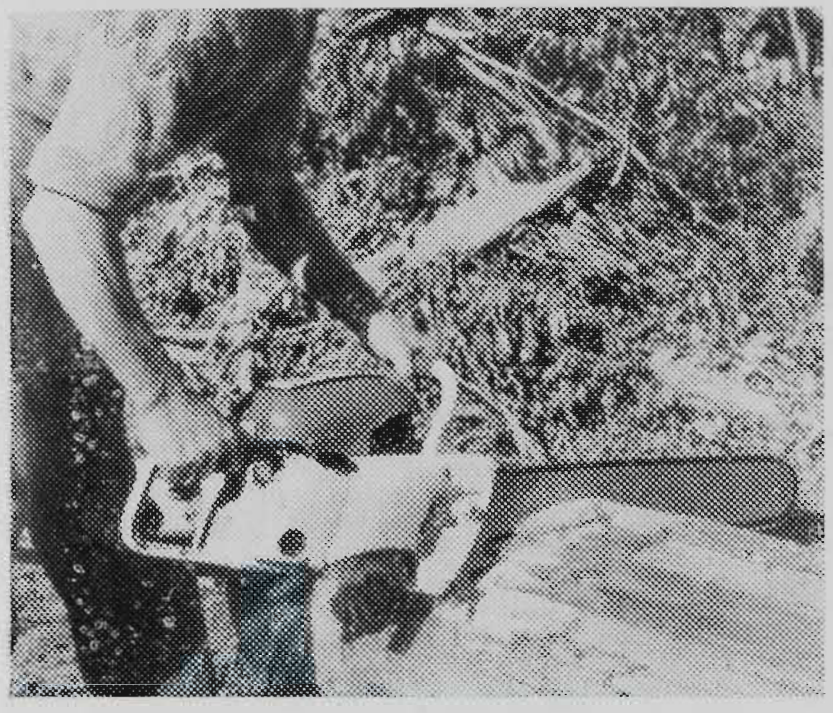



See the World Famous Range

of STIHL

CHAIN SAWS IN ACTION!

at STAND 181, BRISBANE AVE.

Timbercutters . . . Sawmillers . . Don't miss these demonstrations. See how you will save time AND EFFORT—and make more money—by using a STIHL Chain Saw. Free personal advice by factory expert whenever you care to call!



Sole Australian Agents:

HERBERT OSBORNE PTY. LTD.

19 Ireland Street, West Melbourne, Victoria. Telephone: 30 3276-9

FARM PRODUCE

373 John James Larkin, INSIGNIA, grown at Kooloonong, soil red sandy loam, own seed 60 lbs., yield 26 bus., 200 acres cultivated, manure 60 lbs. super. Annual rainfall 10.32 ins., during growth 7.69 ins.

374 McLean Bros., INSIGNIA, grown at Nullawil, soil red loam, seed 60 lbs., obtained from Walpeup Research Station, yield 36 bus., 600 acres cultivated, manure 70 lbs. super. Annual rainfall 14 ins., during growth 11.50 ins.

1—375 A. J. M. Sinclair, INSIGNIA, grown at Swan Hill, soil Mallee, own seed 50 lbs., yield 28 bus., 390 acres cultivated, manure 70 lbs. super. Annual rainfall 13 ins., during growth 9.63 ins.

376 John D. Spring, INSIGNIA, grown at Lalbert Road, soil red sandy loam, seed 60 lbs. obtained from Walpeup Research Station, yield 39 bus., 250 acres cultivated, manure 70 lbs. super. Annual rainfall 13.26 ins., during growth 9.62 ins.

CLASS

1077. WIMMERA DISTRICT CLASS: Insignia, Pinnacle or Olympic (one bushel), grown in the Counties of Lowan, Borung or Kara Kara.—Prizes: £5, £3, £1.

377 Les Bugge, OLYMPIC, grown at St. Arnaud, soil black, own seed 70 lbs., yield 48 bus., 130 acres cultivated, manure 90 lbs. super. Annual rainfall 16 ins.

378 E. L. Dahlenburg, PINNACLE, grown at Salisbury, soil sandy loam, own seed 75 lbs., yield 40 bus., 60 acres cultivated, manure 90 lbs. super. Annual rainfall 21.50 ins., during growth 12.65 ins.

379 E. L. Dahlenburg, OLYMPIC, grown at Salisbury, soil Wimmera black loam, own seed 75 lbs., yield 45 bus., 30 acres cultivated, manure 90 lbs. super. Annual rainfall 21.50 ins., during growth 12.65 ins.

380 J. V. Delahunty, PINNACLE, grown at Murtoa, soil heavy black, own seed 70 lbs., yield 60 bus., 380 acres cultivated, manure 112 lbs. super. Annual rainfall 21 ins., during growth 12.49 ins.

381 Conrad Gaulke, PINNACLE, grown Tarranyurk, soil sandy-grey, own seed 76 lbs., yield 34 bus., 100 acres cultivated, manure 90 lbs. super. Annual rainfall 15.50 ins., during growth 7.25 ins.

382 W. A. Hewitt, OLYMPIC, grown at Wallup, soil black, own seed 75 lbs., yield 34 bus., 200 acres cultivated, manure 95 lbs. super and zinc. Annual rainfall 15 ins., during growth 11 ins.

1—383 W. A. Hewitt, PINNACLE, grown at Wallup, soil black, own seed 75 lbs., yield 33 bus., 200 acres cultivated, manure 95 lbs. super and zinc. Annual rainfall 15 ins., during growth 11 ins.

384 Thomas Kerr, OLYMPIC, grown at Thalia, soil mixed grey and red loam, seed 65 lbs. obtained from Walpeup Research Station, yield 48 bus., 70 acres cultivated, manure 60 lbs. super. Annual rainfall 17.75 ins., during growth 12.75 ins.

385 Thomas Kerr, INSIGNIA, grown at Thalia, soil black loam, own seed 65 lb., yield 40 bus., 50 acres cultivated, manure 60 lbs. super. Annual rainfall 17.75 ins., during growth 12.75 ins.

386 L. H. Lange, PINNACLE, grown at Natimuk, soil Wimmera grey-red, own seed 82 lbs., yield 60 bus., 100 acres cultivated, manure 112 lbs. super. Annual rainfall 17.50 ins., during growth 11.73 ins.

387 Ronald F. Lehmann, OLYMPIC, grown at Warracknabeal, soil Mallee fringe to heavy black, own seed 87 lbs., yield 62 bus., 390 acres cultivated, manure 112 lbs. super. Annual rainfall 16 ins., during growth 11.84 ins.

388 A. L. McClelland, PINNACLE, grown at Cope Cope, soil black, own seed 70 lbs., yield 57 bus., 320 acres cultivated, manure 98 lbs. super. Annual rainfall 16 ins., during growth 12 ins.

389 A. L. McLean, PINNACLE, grown at Brim, soil Mallee fringe, seed 60 lbs. obtained from Longerenong Agricultural College, yield 30 bus., 50 acres cultivated, manure 80 lbs. super. Annual rainfall 19.70 ins., during growth 11.07 ins.

3—390 A. L. McLean, INSIGNIA, grown at Brim, soil Mallee fringe, seed 60 lbs. obtained from Walpeup Research Station, yield 30 bus., 60 acres cultivated, manure 80 lbs. super. Annual rainfall 19.70 ins., during growth 11.07 ins.

391 W. C. & O. C. Pietsch, OLYMPIC, grown at Dimboola East, soil black and red loam, seed 70 lbs. obtained from Longerenong Agricultural College, yield 55 bus., 550 acres cultivated, manure 112 lbs. super and 8 lbs. zinc. Annual rainfall 20.49 ins., during growth 13.37 ins.

392 F. E. & H. G. Sudholz, PINNACLE, grown at Horsham, soil black, seed 79 lbs. obtained from Longerenong Agricultural College, yield 48 bus., 300 acres cultivated, manure 90 lbs. super. Annual rainfall 17.50 ins., during growth 13.69 ins.

393 C. E. Westendorf, PINNACLE, grown at Dimboola, soil Wimmera Black, seed 75 lbs. obtained from Longerenong Agricultural College, yield 51 bus., 45 acres cultivated, manure 130 lbs. super. Annual rainfall 16.16 ins. during growth 11.48 ins.

2—394 C. E. Westendorf, OLYMPIC, grown at Dimboola, soil Wimmera black, seed 75 lbs. obtained from Longerenong Agricultural College, yield 50 bus. 140 acres cultivated, manure 150 lbs. super. Annual rainfall 16.16 ins., during growth 11.48 ins.

395 G. W. Westendorf & Son, PINNACLE, grown at Dimboola, soil black, seed 75 lbs. obtained from Longerenong Agricultural College, yield 46 bus., 280 acres cultivated, manure 120 lbs. super. Annual rainfall 16 ins., during growth 10.50 ins.

396 G. W. Westendorf & Son, OLYMPIC, grown at Dimboola, soil black, seed 75 lbs. obtained from Longerenong Agricultural College, yield 57 bus., 280 acres cultivated, manure 140 lbs. super. Annual rainfall 16 ins., during growth 16.50 ins.

397 G. W. Westendorf & Son, PINNACLE, grown at Dimboola, soil Wimmera black, seed 75 lbs. obtained from Longerenong Agricultural College, yield 50 bus., 280 acres cultivated, manure 120 lbs. super. Annual rainfall 16 ins., during growth 10.50 ins.

CLASS

1078. OTHER DISTRICT CLASS: Insignia, Pinnacle, Olympic or Sherpa (one bushel), grown in any district of Victoria other than those specified above.—Prizes: £5, £3, £1.

398 P. J. Mactier, OLYMPIC, grown at Tatura, soil red loam, own seed 73 lbs., yield 24 bus., 12 acres cultivated, manure 168 lbs. super. Annual rainfall 21.72 ins., during growth 8.65 ins.

1—399 P. J. Mactier, PINNACLE, grown at Tatura, soil red loam, own seed 73 lbs., yield 21 bus., 10 acres cultivated, manure 198 lbs. super. Annual rainfall 21.72 ins., during growth 8.65 ins.

2—400 J. P. Mason & Sons, PINNACLE, grown at McIntyre, soil sandy loam, own seed 70 lbs., yield 24 bus., 50 acres cultivated, manure 112 lbs. super. Annual rainfall 19 ins., during growth 13.49 ins.

ARNOLDS "TWIN-GRIP" —THE FENCE WITH STRENGTH!

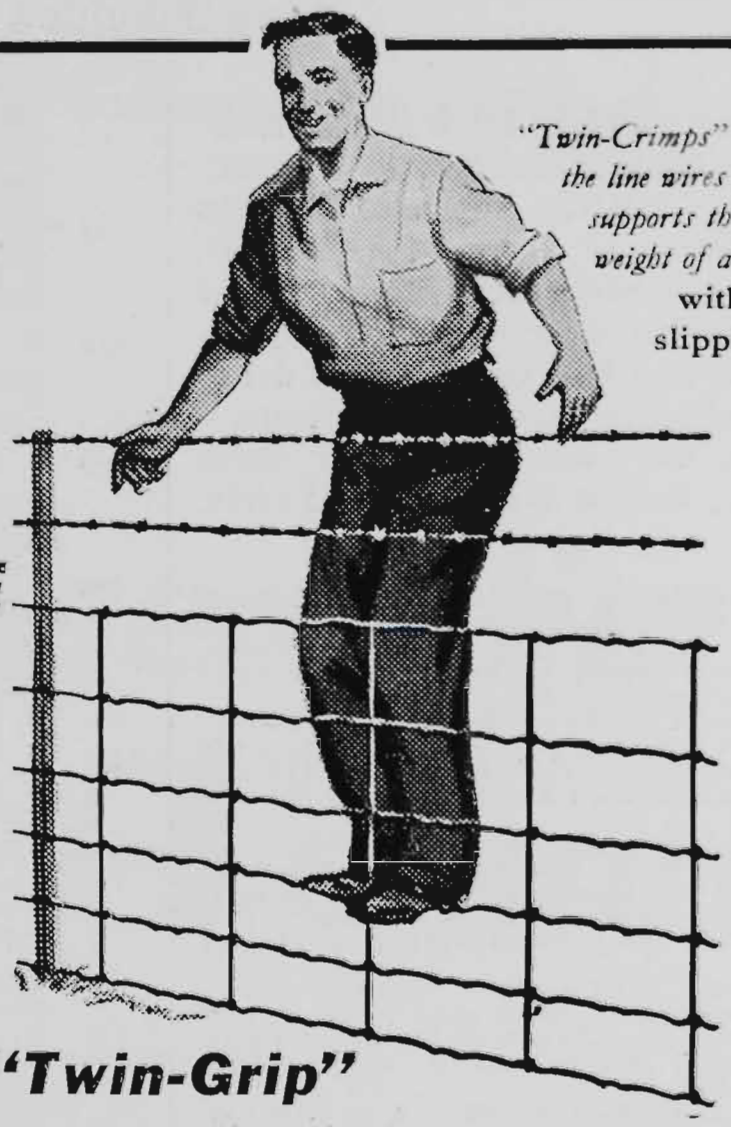

"Twin-Crimps" keep the line wires taut, supports the full weight of a man without slipping!

Only Arnolds "Twin-Grip" Fencing gives you and your livestock this 4-way protection . . .

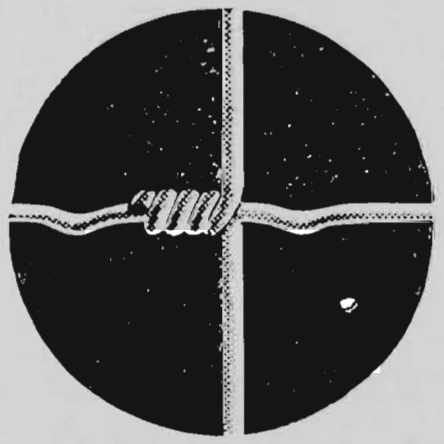

★ **"Twin-Grip" improved hinge-joint will halt a charging bull.**

An exclusive feature of Arnolds Twin-Grip, these crimps are set in the line wires on either side of the joint, preventing lateral movement. The verticles cannot be forced apart by your stock!

Illustration shows twin-crimps within ½" of the Hinge Joint.

Wise graziers these days are fencing 'em in with Arnolds Twin-Grip — the type that outsells all others in America and on the Continent. Reasons: Arnolds Twin-Grip provides *flexibility at joints*, line wires that *cannot sag*, vertical wires that *cannot move* — and all line wires are of *equal length*. Arnolds Twin-Grip, your best fencing investment, gives you and your livestock 4-way protection, every month of the year. In your next fencing order, specify *Arnolds Twin-Grip* — it's available from your usual supplier.

Remember — no fencing is complete without Arnolds Gates!

Stand No. 108 Smith Street, at the Show

NPF18

Arnolds

FARM & FIELD FENCE CO.

600 HIGH STREET, PRESTON, VICTORIA

47-3935 (7 Lines)

FARM PRODUCE

CLASS

1079. THE "INTERNATIONAL HARVESTER" WHEAT COMPETITION, ALL VICTORIAN DISTRICTS: Insignia, Pinnacle, Olympic, Beacon or Sherpa (one bushel), grown in any district of Victoria. To be judged on bushel weight, general appearance, milling and baking quality as determined by chemical and physical tests.— First prize, £10 cash and trophy order valued at £5; Second, £6; Third, £4; Fourth, £2.

401 Alan John Chivell, PINNACLE, grown at Karkarook, soil red clay loam, seed 60 lbs. local, yield 27 bus., 65 acres cultivated, manure 75 lbs. super. Annual rainfall 18.94 ins., during growth 10 ins.

402 J. V. Delahunty, PINNACLE, grown at Murtoa, soil heavy black, own seed 70 lbs., yield 60 bus., 380 acres cultivated, manure 112 lbs. super. Annual rainfall 21 ins., during growth 12.49 ins.

403 Not allotted.

404 Conrad Gaulke, BEACON, grown Tarranyurk, soil red-grey, own seed, 76 lbs., yield 37 bus., 60 acres cultivated, manure 90 lbs. super. Annual rainfall 15.50 ins., during growth 7.25 ins.

405 Conrad Gaulke, PINNACLE, grow Tarranyurk, soil sandy-grey, own seed 76 lbs., yield 34 bus., 100 acres cultivated, manure 90 lbs. super. Annual rainfall 15.50 ins., during growth 7.25 ins.

406 W. A. Hewitt, OLYMPIC, grown at Wallup, soil black, own seed 75 lbs., yield 34 bus., 200 acres cultivated, manure 95 lbs. super and zinc. Annual rainfall 15 ins., during growth 11 ins.

2— 407 W. A. Hewitt, PINNACLE, grown at Wallup, soil black, own seed 75 lbs., yield 33 bus., 200 acres cultivated, manure 95 lbs. super and zinc. Annual rainfall 15 ins., during growth 11 ins.

408 K. T. Kerr, INSIGNIA, grown at Carapugna, soil grey loam, own seed 70 lbs., yield 42 bus., 160 acres cultivated, manure 65 lbs. super. Annual rainfall 18.50 ins., during growth 11.50 ins.

409 Thomas Kerr, OLYMPIC, grown at Thalia, soil mixed grey and red loam, seed 65 lbs. obtained from Walpeup Research Station, yield 48 bus., 70 acres cultivated, manure 60 lbs. super. Annual rainfall 17.75 ins., during growth 12.75 ins.

410 Thomas Kerr, BEACON, grown at Thalia, soil red clay loam, seed 65 lb. obtained from Walpeup Research Station, yield 35 bus., 40 acres cultivated, manure 60 lbs. super. Annual rainfall 17.75 ins., during growth 12.75 ins.

411 Thomas Kerr, INSIGNIA, grown at Thalia, soil black loam, own seed 65 lbs., yield 40 bus., 50 acres cultivated, manure 60lbs., super. Annual rainfall 17.75 ins., during growth 12.75 ins.

412 L. H. Lange, PINNACLE, grown at Natimuk, soil Wimmera grey-red, own seed 82 lbs., yield 60 bus., 100 acres cultivated, manure 112 lbs. super. Annual rainfall 17.50 ins., during growth 11.73 ins.

413 John James Larkin, INSIGNIA, grown at Kooloonong, soil red sandy loam, own seed 60 lbs., yield 26 bus., 200 acres cultivated, manure 60 lbs. super. Annual rainfall 10.12 ins., during growth 7.69 ins.

414 Ronald F. Lehmann, OLYMPIC, grown at Warracknabeal, soil Mallee fringe to heavy black, own seed 87 lbs., yield 62 bus., 390 acres cultivated, manure 112 lbs. super. Annual rainfall 16 ins., during growth 11.84 ins.

4— 415 A. L. McLean, INSIGNIA, grown at Brim, soil Mallee fringe, seed 60 lbs. obtained from Walpeup Research Station, yield 30 bus., 60 acres cultivated, manure 80 lbs., super. Annual rainfall 19.70 ins., during growth 11.07 ins.

416 A. L. McLean, PINNACLE, grown at Brim, soil Mallee fringe, seed 60 lbs. obtained from Longerenong Agricultural College, yield 36 bus., 50 acres cultivated, manure 80 lbs. super. Annual rainfall 19.70 ins., during growth 11.07 ins.

417 McLean Bros., INSIGNIA, grown at Nullawil, soil red loam, seed 60 lbs., obtained from Walpeup Research Station, yield 36 bus., 600 acres cultivated, manure 70 lbs. super. Annual rainfall 14 ins., during growth 11.50 ins.

418 P. J. Mactier, OLYMPIC, grown at Tatura, soil red loam, own seed 73 lbs., yield 24 bus., 12 acres cultivated, manure 108 lbs. super. Annual rainfall 21.73 ins., during growth 8.65 ins.

1— 419 P. J. Mactier, PINNACLE, grown at Tatura, soil red loam, own seed 73 lbs., yield 21 bus., 10 acres cultivated, manure 108 lbs. super. Annual rainfall 21.73 ins., during growth 8.65 ins.

420 W. G. & O. C. Pietsch, OLYMPIC, grown at Dimboola East, soil black and red loam, seed 70 lbs. obtained from Longerenong Agricultural College, yield 55 bus., 550 acres cultivated, manure 112 lbs. super and 8 lbs. zinc. Annual rainfall 20.49 ins., during growth 13.37 ins.

421 A. J. M. Sinclair, INSIGNIA, grown at Swan Hill, soil Mallee, own seed 50 lbs., yield 28 bus., 390 acres cultivated, manure 70 lbs. super. Annual rainfall 13 ins., during growth 9.53 ins.

422 John D. Spring, INSIGNIA, grown at Lalbert Road, soil red sandy loam, seed 60 lbs. obtained from Walpeup Research Station, yield 39 bus., 250 acres cultivated, marure 70 lbs., super. Annual rainfall 13.26 ins., during growth 9.26 ins.

3— 423 F. E. & H. G. Sudholz, PINNACLE, grown at Horsham, soil black, seed 79 lbs. obtained from Longerenong Agricultural College, yield 48 bus., 300 acres cultivated, manure 90 lbs. super. Annual rainfall 17.50 ins., during growth 13.69 ins.

424 C. E. Westendorf, PINNACLE, grown at Dimboola, soil Wimmera black, seed 75 lbs. obtained from Longerenong Agricultural College, yield 51 bus., 45 acres cultivated, manure 130 lbs. super. Annual rainfall 16.16 ins., during growth 11.48 ins.

425 C. E. Westendorf, OLYMPIC, grown at Dimboola, soil Wimmera black, seed 75 lbs. obtained from Longerenong Agricultural College, yield 50 bus., 140 acres cultivated, manure 150 lbs. super. Annual rainfall 16.16 ins., during growth 11.48 ins.

426 G. W. Westendorf & Son, PINNACLE, grown at Dimboola, soil black, seed 75 lbs. obtained from Longerenong Agricultural College, yield 40 bus., 280 acres cultivated, manure 120 lbs. super. Annual rainfall 16 ins., during growth 10.50 ins.

427 G. W. Westendorf & Son, OLYMPIC, grown at Dimboola, soil black, seed 75 lbs. obtained from Longerenong Agricultural College, yield 57 bus., 280 acres cultivated, manure 140 lbs., super. Annual rainfall 16 ins., during growth 10.50 ins.

428 G. W. Westendorf & Son, PINNACLE, grown at Dimboola, soil black, seed 75 lbs. obtained from Langerenong Agricultural College, yield 50 bus., 280 acres cultivated, manure 120 lbs. super. Annual rainfall 16 ins., during growth 10.50 ins.

CLASS

1080. COLLECTION OF THREE SOFT VARIETIES OF WHEAT: Beacon, Bencubbin, Bordan, Bungulla, Ford, Glenwari, Insignia, Javelin, Kendee, Koala, Kondut, Olympic, Pinnacle or Sherpa.

1— 429 Thomas Kerr, BEACON, OLYMPIC, INSIGNIA, grown at Thalia, soil red clay loam, mixed grey and red loam and black loam, seed 65 lbs. from Walpeup Research Station, 65 lbs. from Walpeup Research Station, own seed 65 lbs., yield 35 bus., 48 bus. and 40 bus., 40, 70, 50 acres cultivated, manure 60 lbs. super. Annual rainfall 17.75 ins., during growth 12.75 ins.

Discuss your soil conservation problem at the

Soil Conservation Authority

STAND
in the
GOVERNMENT PAVILION

District Conservation Offices
at

ALEXANDRA
ARARAT
BACCHUS MARSH
BAIRNSDALE
BENALLA
BENDIGO
BROADFORD
CHARLTON
COLERAINE
DIMBOOLA
HAMILTON
HEATHCOTE
MARYBOROUGH
MILDURA
OUYEN
SEA LAKE
TALLANGATTA
WANGARATTA

Soil Conservation Authority



378 Cotham Road, Kew, E.4

FARM PRODUCE

The following Class is to be OPEN TO EXHIBITS GROWN IN ANY DISTRICT OR STATE.

CLASS

1081. WHEAT (one bushel), any variety.—Prizes: £5, £3, £1.

430 N. W. Bormann, SCIMITAR, grown at Sanderston, soil red loam, seed 70 lbs., from Roseworthy Agricultural College, yield 27 bus., 50 acres cultivated, manure 112 lbs. super. Annual rainfall 14 ins., during growth 9.50 ins.

431 Alan John Chivell, PINNACLE, grown at Karkarook, soil red clay loam, seed 60 lbs. local, yield 27 bus., 65 acres cultivated, manure 75 lbs. super. Annual rainfall 18.94 ins., during growth 10 ins.

2 432 E. L. Dahlenburg, SAGA, grown at Salisbury, soil sandy loam, own seed 75 lbs., yield 30 bus., 8 acres cultivated, manure 90 lbs. super. Annual rainfall 21.50 ins., during growth 12.65 ins.

432A R. J. Fisher, SCIMITAR, grown at Bordertown, S.A., soil limestone, own seed 40 lbs., yield 24 bus., 8 acres cultivated, manure 112 lbs. super. Annual rainfall 18.50 ins., during growth 13.04 ins.

433 W. A. Hewitt, OLYMPIC, grown at Wallup, soil black, own seed 75 lbs., yield 34 bus., 200 acres cultivated, manure 95 lbs. super and zinc. Annual rainfall 15 ins., during growth 11 ins.

3 434 W. A. Hewitt, PINNACLE, grown at Wallup, soil black, own seed 75 lbs., yield 33 bus., 200 acres cultivated, manure 95 lbs. super and zinc. Annual rainfall 15 ins., during growth 11 ins.

435 Hoare Bros., GABO, grown at Koraleigh, New South Wales, soil red sandy loam, 45 lbs. seed from N.S.W. Department of Agriculture, yield 32 bus., 500 acres cultivated, manure 56 lbs. super. Annual rainfall 13.5 ins., during growth 10.5 ins.

436 Hoare Bros., HERON, grown at Koraleigh, New South Wales, soil red sandy loam, 45 lbs. seed from N.S.W. Department of Agriculture, yield 37.5 bus., 180 acres cultivated, manure 45 lbs. super. Annual rainfall 13.5 ins., during growth 10.5 ins.

437 Thomas Kerr, BEACON, grown at Thalia, soil red clay loam, seed 65 lbs., obtained from Walpeup Research Station, yield 35 bus., 40 acres cultivated, manure 60 lbs. super. Annual rainfall 17.75 ins., during growth 12.75 ins.

438 L. H. Lange, PINNACLE, grown at Natimuk, Wimmera grey-red soil, own seed 82 lbs., yield 60 bus., 100 acres cultivated, manure 112 lbs. super. Annual rainfall 17.50 ins., during growth 11.73 ins.

439 John James Larkin, INSIGNIA, grown at Kooloonong, soil red sandy loam, own seed 60 lbs., yield 26 bus., 200 acres cultivated, manure 60 lbs. super. Annual rainfall 10.12 ins., during growth 7.69 ins.

440 Roald F. Lehmann, OLYMPIC, grown at Warracknabeal, soil Mallee fringe to heavy black, own seed 87 lbs., yield 62 bus., 390 acres cultivated, manure 112 lbs. super. Annual rainfall 16 ins., during growth 11.84 ins.

441 Niel McDonald, HERON, grown at Mulwala, soil red loam, seed 60 lbs. obtained from Temora Exp. Farm, New South Wales, yield 51 bus., 75 acres cultivated, manure 60 lbs. super. Annual rainfall 18.20 ins., during growth 14.03 ins.

442 Niel McDonald, FALCON, grown at Mulwala, soil red loam, seed 60 lbs. obtained from Temora Exp. Farm, New South Wales, yield 45 bus., 5 acres cultivated, manure 60 lbs. super. Annual rainfall 18.20 ins., during growth 14.03 ins.

443 Niel McDonald, FESTIVAL, grown at Mulwala, soil red loam, seed 60 lbs. obtained from Wagga Exp. Farm, New South Wales, yield 24 bus., 40 acres cultivated, manure 60 lbs., super. Annual rainfall 18.20 ins., during growth 14.03 ins.

444 A. L. McLean, PINNACLE, grown at Brim, soil Mallee fringe, seed 60 lbs. obtained from Longerenong Agricultural College, yield 30 bus., 50 acres cultivated, manure 80 lbs. super. Annual rainfall 19.70 ins., during growth 11.7 ins.

445 A. L. McLean, INSIGNIA, grown at Brim, soil Mallee fringe, seed 60 lbs. obtained from Walpeup Research Station, yield 30 bus., 60 acres cultivated, manure 80 lbs. super. Annual rainfall 19.70 ins., during growth 11.07 ins.

446 A. L. McLean, INSIGNIA 49, grown at Brim, soil Mallee Fringe, seed 60 lbs. obtained from Walpeup Research Station, yield 30 bus., 120 acres cultivated, manure 80 lbs. super. Annual rainfall 19.70 ins., during growth 11.07 ins.

1 447 P. J. Maetier, FESTIVAL, grown at Tatura, soil red loam, own seed 73 lbs., yield 18 bus., 10 acres cultivated, manure 108 lbs. super. Annual rainfall 21.73 ins., during growth 8.65 ins.

448 F. E. & H. G. Sudholz.—PINNACLE, grown at Horsham, soil black, seed 79 lbs. obtained from Longerenong Agricultural College, yield 48 bus., 300 acres cultivated, manure 90 lbs. super. Annual rainfall 17.50 ins. during growth 13.69 ins.

CHAMPION PRIZES

WHEAT — SOFT.—Government Certificate and Society's Champion Rosette.— 399.

WHEAT — HARD.— Government Certificate and Society's Champion Rosette. — 447

A commercially-grown variety will be eligible for the Championship Prize. (For this purpose a commercially-grown variety will be regarded as one of which 2,000 acres or more were grown in any one State of the Commonwealth in the year 1960-61, as determined by the Government Statists concerned.)

Contributions towards the prize money in the following Farm Produce Classes have been made as under:—

RAWLING AND CO., 20 GAFFNEY STREET, COBURG, £15.

PHOSPHATE CO-OPERATIVE CO. OF AUSTRALIA LTD., 447 LITTLE COLLINS STREET, MELBOURNE, C.1, £10.

FORBES & SNELL, 530 COLLINS STREET, MELBOURNE, C.1, £2/2/-.

OATS

Exhibits of Oats must be delivered to the Show Grounds on or before Friday, 18th August.

Entry fees: R.A.S. of V. Members, 5/-; Non-members, 7/-.

Exhibits of Oats that have been clipped will be disqualified.

Unless otherwise stated in writing, exhibits of Oats will not be returned.

WHEATFARMERS! GRAZIERS!

A revolutionary new

LYSAGHT SILO*

*Patent Pending 55007/59.

for easier, year-round storage!



Here is a silo that will earn money for you *all the year round.* When not being used for bulk grain, it becomes a perfect all-purpose storage unit simply by opening the doors and slipping out the bulkheads.

EACH FEATURE CAREFULLY PLANNED TO SAVE TIME AND MONEY!

- **Full-Size "Walk-In" Door** (silos from 1,200 bushels upwards) also enables silos to be emptied and cleaned with minimum of time, effort and discomfort.
- **Easier, Faster, Cheaper Erection.**
- **Vertically Rigidised Walls and 6-Ply Horizontal Ribs** —for added strengh.
- **Auger Chute and Sampling Outlet**—in bottom bulkhead behind the door!
- **Revolutionary New Robust Positive Action Bagging Outlet**—complete with Bag Holder.
- **Improved Centre and Side-Filling Hole Assemblies.**
- **Wider Turned-Down Eaves on Roof Panels.**
- **Fully Rodent-Proof Construction.**

OPTIONAL EXTRAS—

- **Steel Floor**—suitable for either flat or conical bases.
- **Steel Earth Ring.**

There is a Lysaght Silo For Every Storage Need

PRICES F.O.R. Newcastle

Nominal Capacity Bushels	Silo	Steel Earth Ring (Opt. Extra)	Steel Floor (Opt. Extra)
* 500	£88	£10	—
1,200	£162	£20	£28
2,000	£221	£20	£28
3,100	£294	£29	£43
3,700	£322	£29	£43

**The 500-Bushel silo is not equipped with a door. Price includes steel floor.*

Vertical Grain Augers designed to centre fill all Lysaght Silos from 1,200 to 3,700 bushels are available. Prices: £97, £109, £116 F.O.R. Newcastle.

Write for further information to:

John Lysaght (Australia) Limited

70-84 Clarendon Street, South Melbourne. S44MVT

CLASS

1082. OATS: ALGERIAN, ALGERIBEE and MORTGAGE LIFTER (1 bushel). Prizes: £3, £2, £1.

1—449 P. J. Mactier, ALGERIAN, grown at Tatura, soil red loam, own seed 60 lbs., yield 30 bus., 10 acres cultivated, manure 108 lbs. super. Annual rainfall 21.73 ins., during growth 8.65 ins.

2—450 R. Mactier, ALGERIBEE, grown at Tatura, soil red loam, own seed 60 lbs., yield 27 bus., 15 acres cultivated, manure 108 lbs. super. Annual rainfall 21.73 ins., during growth 8.75 ins.

1083. OATS (other than Algerian, Algeribee and Mortgage Lifter) (1 bushel). Prizes: £3, £2, £1.

1—450A R. J. Fisher, AVON, grown at Bordertown, S.A., soil strong red to loam, own seed 56 lbs., yield 75 bus., 100 acres cultivated, manure 90 lbs. super. Annual rainfall 18.50 ins., during growth 13.04 ins.

451 W. A. Hewitt, KERSCHEN, grown at Wallup, soil black, seed 50 lbs. from Hancocks, Ballarat, yield 31 bus., 40 acres cultivated, manure 80 lbs. super. Annual rainfall 15 ins., during growth 11 ins.

2—452 Thomas Kerr, ORIENT, grown at Thalia, soil mixed black and red loam, seed 45 lbs. obtained from Malcolm, St. Arnaud, yield 36 bus., 40 acres cultivated. Annual rainfall 17.75 ins., during growth 12.75 ins.

453 Ronald F. Lehmann, ORIENT, grown at Warracknabeal, red soil, seed 45 lbs., yield 45 bus., 60 acres cultivated. Annual rainfall 16 ins., during growth 11.84 ins.

3—454 Niel McDonald, ALPHA, grown at Mulwala, soil red loam, seed 40 lbs. obtained from Walpeup Research Station, yield 39 bus., 17 acres cultivated, manure 60 lbs. super. Annual rainfall 18.20 ins., during growth 14.03 ins.

455 P. J. Mactier, FULGHAM, grown at Tatura, soil red loam, own seed 60 lbs., yield 30 bus., 10 acres cultivated manure 108 lbs., super. Annual rainfall 21.73 ins., during growth 8.65 ins.

1084. OATS (1 bushel), any variety, grown in a district with an annual rainfall of not more than 18 inches.

3—456 W. A. Hewitt, KERSCHEN, grown at Wallup, soil black, seed 50 lbs. from Hancocks, Ballarat, yield 31 bus., 40 acres cultivated, manure 80 lbs. super. Annual rainfall 15 ins., during growth 11 ins.

1—457 Thomas Kerr, ORIENT, grown at Thalia, soil mixed black and red loam, seed 45 lbs. obtained from Malcolm, St. Arnaud, yield 36 bus., 40 acres cultivated. Annual rainfall 17.75 ins., during growth 12.75 ins.

2—458 Ronald F. Lehmann, ORIENT, grown at Warracknabeal, soil mixed gum, mostly red ground, seed 45 lbs., yield 45 bus., 60 acres cultivated. Annual rainfall 16 ins., during growth 11.84 ins.

CHAMPION PRIZE

449— OATS.—Government Certificate and Society's Champion Rosette.

BARLEY

Exhibits of Barley must be delivered to the Show Grounds on or before Friday, 18th August.

Unless otherwise stated in writing, exhibits of Barley will not be returned.

Entry fees: R.A.S. of V. Members, 5/-; Non-members, 7/-.

THE COUNTRY WOMEN'S ASSOCIATION OF VICTORIA

FRESHLY - MADE TEA
and
SANDWICHES
or
HOME - MADE SCONES

Sweets
Ice Cream - Soft Drinks
AT CORNER KIOSK
LENNON AVENUE
RAILWAY END OF GROUNDS
(OPPOSITE TYE'S)

FOR INSURANCE THAT
PROTECTS YOU WHEREVER YOU ARE
consult



INCORPORATED IN ENGLAND
415 - 7 COLLINS STREET, MELBOURNE



with TWINE

MADE IN AUSTRALIA

★ For Meadow Hay ● Lucerne ● Straw ● Cereal Hay

★ The Standard Twine is suitable for use in all Balers

★ Easier and cheaper to use: more hay baled per £

★ No hazards to you, your stock or your implements

★ Rot - proofed for lasting service

★ Available when and where you want it

Twine Baled Fodder is Safest and Best

The Australian manufacturers offer you the same service through your usual supplier.

CLASS

1085. **BARLEY (1 bushel) (two-rowed): Prior, Research, Noyep or Maltworthy.—Prizes: £3, £2, Card.**

459 P. J. Mactier, PRIOR, grown at Tatura, soil red loam, seed 73 lbs. obtained from Werribee Research Station, yield 30 bus., 19 acres cultivated, manure 108 lbs. super. Annual rainfall 21.73 ins., during growth 8.65 ins.

460 E. G. Vanstan & Son, RESEARCH, grown at Balloang, soil black river flats, own seed 70 lbs., yield 66 bus., 250 acres cultivated, manure 90 lbs. super. Annual rainfall 21 ins., during growth 12.17 ins.

CHAMPION PRIZE

BARLEY (two-rowed).—Government Certificate and Society's Champion Rosette.

1086. **BARLEY (1 bushel) (six-rowed), any variety.—Prizes: £3, £2, Card.**

NO ENTRY

CHAMPION PRIZE

BARLEY (six-rowed).—Government Certificate and Society's Rosette.

HAY — INCLUDING MEADOW HAY

Exhibits of Hay must be delivered to the Show Grounds on or before Friday, 18th August, 1961.

1087. **MANGER OATEN HAY (½ cwt., no larger quantity will be displayed).—Prizes: £2, £1, Card.**

461 Con Mulvahil.

462 B. J. Trethowan & Co.

1088. **CEREAL HAY (one standard bale).—Prizes: £2, £1, Card.**

463 John James Larkin.

1089. **CHAFFING OATEN SHEAVES (½ cwt., no larger quantity will be displayed).—Prizes: £2, £1, Card.**

464 Con Mulvahil.

465 Walter Roy Palmer.

466 B. J. Trethowan & Co.

467 B. J. Trethowan & Co.

MEADOW HAY

Should, in the opinion of the Judge, an exhibit be entered in the wrong class it will be transferred.

Classes 1090 to 1093 will be judged according to the following scale of points: Protein as determined by analysis, 25 (the exhibit yielding the highest protein analysis will receive the maximum points of 25 — one point will be deducted for each 2% drop in protein yield. Composition (botanical composition, pasture balance, proportion of leaf to stalk), 25; Colour, 20; Texture (maturity, toughness of leaf fragments, dust), 10; Weeds and foreign matter, 10; Aroma, absence of moulds and general attractiveness, 10.

ADVERTISING

ADVERTISING SPACE is available in the various publications issued by the Royal Agricultural Society of Victoria.

The **SCHEDULE OF PRIZES** is published in May and posted to all exhibitors at previous Shows and to prospective exhibitors.

The **CATALOGUE OF EXHIBITS,** published in September, is on sale generally throughout the Show.

Entries in the Royal Melbourne Show last year numbered 23,076.

More than 677,687 people attended the Show in 1960.

Space may be booked by the page (5¾ x 8 ins.), half-page or quarter-page in either schedule or catalogue.

Sponsorship of events in the programme carries privileges by way of advertising in the Schedule and other media.

☆

For further information, including rates and particulars of other advertising opportunities, write to

THE SECRETARY

ROYAL AGRICULTURAL SOCIETY

OF VICTORIA

ROYAL MELBOURNE SHOW GROUNDS

EPSOM ROAD, ASCOT VALE, W.2

LEO BARTELS MEMORIAL— CONSERVED FODDER

CLASS

1090. Prizes (First, £20 and Society's Rosette; Second, £7, and Third, £3) will be awarded for one standard bale of Hay, predominately Clover Hay.

1—468 R. F. Barnes.
469 Boyle Bros. — Trans to Class 1092.
470 R. Clements & Sons.
471 G. Peter Evans.
2—472 Thomas Kerr.
473 W. C. Langham.
474 W. A. McRobert.
3—475 P. J. Mactier.
476 R. Mactier.

1091. MEADOW HAY.—Special Prizes, totalling £12/10/- (donated by F. H. BRUNNING PTY. LTD., 22 KINGS WAY, SOUTH MELBOURNE) for one standard bale of Meadow Hay from a well-balanced pasture (predominantly grasses grown on an irrigated farm, and owned by the exhibitor). Exhibits must represent a quantity of not less than 10 tons, produced from hay harvested prior to 30th June, 1961. First prize, £6; Second prize, £4/10/-; Third prize, £2.

477 W. G. & L. R. Curtis. — Trans to Class 1092
478 W. G. & L. R. Curtis. — " " " "
1—479 P. J. Mactier.
2—480 R. Mactier.

1092. MEADOW HAY.—Special prizes totalling £12/10/- for one standard bale of meadow hay from a well-balanced pasture (predominantly perennial grasses grown under dry farming conditions and owned by the exhibitor). Exhibits must represent a quantity of not less than 10 tons produced from hay harvested prior to 30th June, 1961. Prizes: £6, £4/10/-, £2, all of which are presented by THE GIPPSLAND & NORTHERN CO-OPERATIVE CO. LTD., 492-4 FLINDERS LANE, MELBOURNE, C.1, marketers of G. & N. "Pedigree" Seeds.

481 Boyle Bros.
482 Boyle Bros.
3—483 H. A. Brien.
1—484 R. Clements & Sons
485 W. C. Greaves & Son.
486 W. C. Greaves & Son.
487 E. P. & A. K. Grigg.
488 D. C. Wilson.
489 D. C. Wilson.
469 Trans from Class 1090
2—477 " " " 1091
478 " " " "

CLASS

1093. MEADOW HAY.—Special prizes totalling £12/10/- for one standard bale of meadow hay from a well-balanced pasture predominantly annual grasses grown under dry farming conditions and owned by the exhibitor. Exhibits must represent a quantity of not less than 10 tons produced from hay harvested prior to 30th June, 1961.—First prize, £6; Second prize, £4/10/-; Third prize, £2.

2—490 Boyle Bros.
491 Boyle Bros.
492 G. Peter Evans.
1—493 G. Peter Evans.
494 W. A. McRobert.
471 Trans from Class 1090
473 " " " "
2—474 " " " "

New Portal-frame construction brings new strength, new capacity, new economy to

andasteel CONSTRUCTIONS PTY. LTD.

FARM BUILDINGS

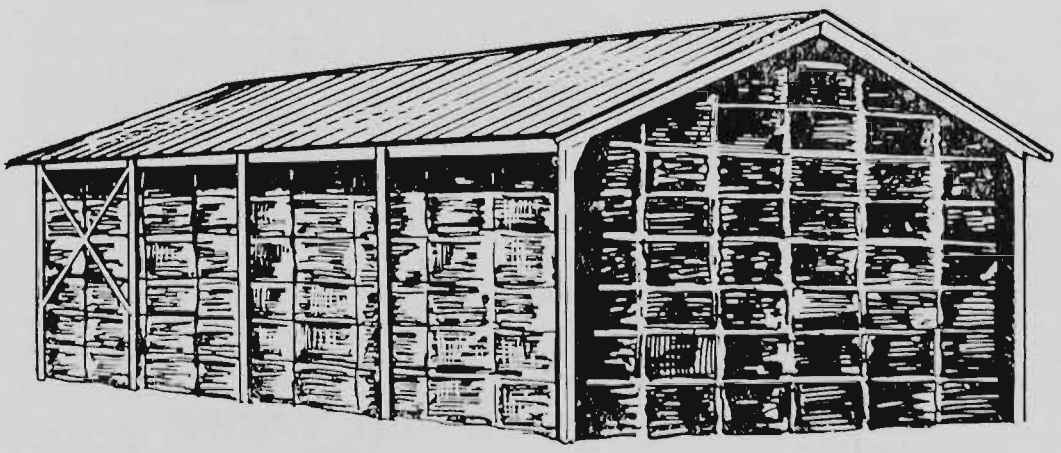

There's top quality in this new portal design framework by Andasteel — quality you can see in the heavy channel members and the angle steel bracing and ties, in fact, all sections are of at least 3/16" thickness.

There's extra storage capacity, too, because of the higher roof pitch and absence of internal members. Standard sizes of Andasteel Portal-frame Buildings are 20, 25 and 30-ft. spans, 12, 14 or 16 ft. wall heights and any required length.

Andasteel Portal-frames can be seen at Stand No. 356, near the picnic area. A full size 30' x 30' x 14' high Portal Haybarn is erected there—and many other interesting structures from the Andasteel range. Stroll in and see them—there's no obligation.

andasteel CONSTRUCTIONS PTY. LTD.
171 QUEEN'S PARADE, CLIFTON HILL, VIC.
JW 6291 (3 lines)

THE "NEW HOLLAND (AUST.) PTY. LTD." VICTORIAN CHAMPIONSHIP FOR MEADOW HAY.

Special Prize, £31/10/-, presented by NEW HOLLAND (AUST.) PTY. LTD., of 232 PRINCES HIGHWAY, DANDENONG, and the Society's Championship Sash will be awarded to the best exhibit in Classes 1091 to 1093.

CLASS

1094. WHEATEN HAY (½ cwt., no larger quantity will be displayed).—Prizes: £2, £1, Card.

495 Con Mulvahil.
496 B. J. Trethowan & Co.

1095. LUCERNE HAY (one standard bale).—Prizes: £5, £2, £1.

497 R. A. Brown.
498 R. Clements & Sons.
499 W. C. Langham.
500 C. B. Manifold.

1096. A SQUARE FOOT OF PASTURE. To be selected and removed from a regularly grazed pasture of not less than 5 acres and consisting of predominantly perennial species. The desirable height of the pasture to be from 2 inches to 3 inches. Containers will be supplied by the Society and these must be used. Exhibits to be delivered to the Show Grounds not later than 11 a.m. on Wednesday, 20th September, 1961.—First prize, £3; Second prize, £2; Third prize, £1.

501 Boyle Bros.
502 Boyle Bros.
503 H. A. Brien.
504 R. Clements & Sons.
505 W. G. & L. R. Curtis.
506 W. C. Greaves.
507 S. Patullo.
508 W. McL. Greaves.
509 W. A. McRobert.
510 J. & K. Murphy.
511 D. C. Wilson.
512 D. C. Wilson.

1097. A SQUARE FOOT OF PASTURE. To be selected and removed from a regularly grazed pasture of not less than 5 acres and consisting of predominantly annual species. The desirable height of the pasture to be from 2 inches to 3 inches. Containers will be supplied by the Society and these must be used. Exhibits to be delivered to the Show Grounds not later than 11 a.m. on Wednesday, 20th September, 1961.—First prize, £3; Second prize, £2; Third prize, £1.

513 Boyle Bros.
514 Boyle Bros.
515 W. G. & L. R. Curtis
516 W. A. McRobert.
517 J. & K. Murphy.
518 D. C. Wilson.
519 D. C. Wilson.

The Judge has the right to transfer exhibits in Classes 1096 and 1097 to their correct Class.

Messrs. W. McRobert and Sons, of Toolleen, via Heathcote, have donated the sum of £5/5/- towards the prize money in Classes 1096 and 1097.

Going to Melbourne?

Take my advice and stay at . . .

THE PEOPLE'S PALACE

131 King St., Melbourne

(Under Management of the Salvation Army)

Phone 62-4171

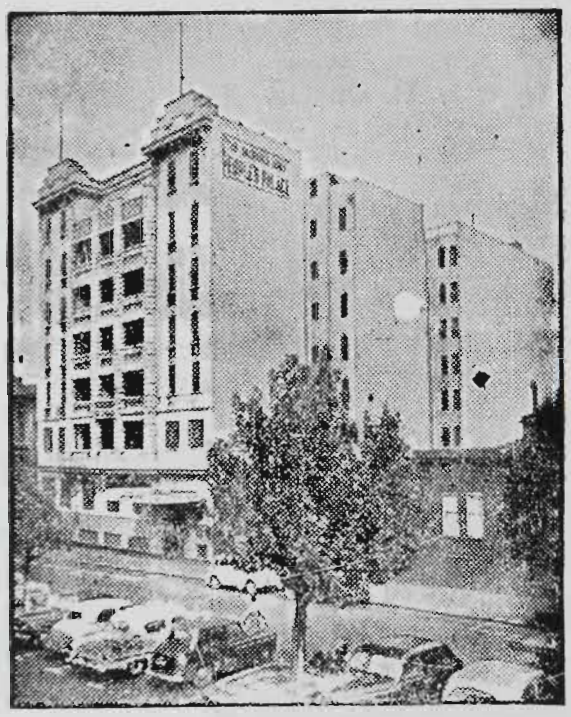

FIRST-CLASS ACCOMMODATION

Single and Double Rooms; also Family Rooms

DINING ROOM AND TEA ROOM AT YOUR SERVICE

Handy Spencer Street Station; also Bus and Trams

IT SUITS AND PLEASES.

SEND FOR FULL TARIFF

Also at . . . SYDNEY: 400 Pitt St.

MANLY: Belgrave St. NEWCASTLE: Auckland St. BRISBANE: Edward St.

ROCKHAMPTON: Derby St. TOWNSVILLE: Sturt St.

CAIRNS: Sheridan St. ADELAIDE: 87 Pirie St. PERTH: Pier St.

FARM PRODUCE

CHAFF

Exhibits of Chaff must be delivered to the Show Grounds on or before Friday, 8th September.

Unless otherwise stated in writing, exhibits of Chaff will not be returned.

Entry fees: R.A.S. of V. Members, 5/-; Non-members, 7/-.

Exhibits in the Chaff Classes will be disqualified if, in the opinion of the judge, they are not genuine samples, as cut from hay that is reaped in the usual manner.

CLASS

1098. **OATEN CHAFF (1 cornsack) (open to all), as grown without admixture of whole grain.—Prizes: £3, £1, Card.**
1—526 Con Mulvahil.

1099. **WHEATEN CHAFF (1 cornsack) (open to all).—Prizes: £3, £1, Card.**
1—521 Con Mulvahil.
522 B. J. Trethowan & Co.

1100. **LUCERNE CHAFF (1 cornsack) (open to all).—Prizes: £3, £1, Card.**
2—523 R. A. Brown.
1—524 Con Mulvahil.

LINSEED

Exhibits of Linseed must be delivered to the Show Grounds on or before 11 a.m. on Wednesday, 20th September.

1101. **LINSEED, 1 dry sheaf not less than 6 inches in diameter. Prizes: £3, £1, 10/-.**
All presented by MEGGITT LTD., SOMERVILLE ROAD, WEST FOOTSCRAY, manufacturers of Linseed Oils.
525 S. R. McDonald.
526 S. R. McDonald.
1—527 R. W. Ralston.
3—528 R. W. Ralston.
529 H. Bufton.
530 H. Bufton.
531 H. Bufton.
532 A. M. Crooks.
533 Lariggan Pastoral Co.
534 A. W. Pearce.
535 R. C. Dennis.
536 J. W. P. Wilson.
537 A. McDonald.
538 E. A. & R. A. Dupleix.
539 J. T. Dullard.
2—540 E. M. & L. F. Jones.
541 Cocrameet Farming Co.

POTATOES

Exhibits of Potatoes must be staged by 11 a.m. on Tuesday, 19th September. Exhibits which are not collected after the Show will become the property of the Society.

NOTE.—Potatoes in the following classes must be the produce of a crop at least one acre in extent. Varieties must be correctly named on the entry form and on exhibit, and must be grown by exhibitor. The yield per acre must also be stated on entry form and on exhibit.

Potatoes must not be washed, but they may be prepared for exhibition by brushing with a soft brush.

Correct names of varieties can be obtained by forwarding samples to this Office.

Prizes in all Classes: First, £2; Second, £1; Third, Card.

Entry fees: R.A.S. of V. Members, 5/-; Non-members, 7/-.

(Exhibits must be staged on benches and not shown in bags.)

Messrs. E. Hassett and Sons Pty. Ltd., 24 Whitehorse Road, Ringwood, have contributed £10/10/- towards the prize money in this Section.

CLASS

1102. **POTATOES (18 Tubers), Green Mountain.**
542 George Dunn, 5 tons per acre. —/

1103. **POTATOES (18 Tubers), Late Carman.**
543 George Dunn, 5 tons per acre. —/

1104. **POTATOES (18 Tubers), Katahdin.**
544 George Dunn, 5 tons per acre. —/

1105. **POTATOES (18 Tubers), Sebago.**
545 George Dunn, 4 tons per acre. —/

1106. **POTATOES (18 Tubers), Up-to-date.**
546 George Dunn, 6 tons per acre. —/

1107. **POTATOES (18 Tubers), Snowflake.**
NO ENTRY

1108. **POTATOES (18 Tubers), Sequoia.**
547 George Dunn, 5 tons per acre. —/

1109. **POTATOES (18 Tubers), Exton.**
548 George Dunn, 5 tons per acre. —/

1110. **POTATOES (18 Tubers), any other white variety.**
549 George Dunn, Kennebec, 5 tons per acre. —/
550 R. Stokes, Woolandi, 5½ tons per acre. —2.

1111. **POTATOES (18 Tubers), any coloured variety.**
551 George Dunn, Brownell, 5 tons per acre. —/

Exhibits of potatoes in Classes 1102 to 1111 shall be judged by points on the following scale: Size, type and general appearance, 30; freedom from disease and defects, 20; texture of flesh, 30; whiteness of flesh, 20. Total, 100.

1112. **TRAY OF SPROUTED SEED POTATOES (any variety), READY FOR PLANTING. Open to certified seed only. To be shown in Agricultural Department's standard tray, 34 inches by 24 inches, which will be provided by the Society. Exhibits must be sprouted in trays, and not in soil or sand.**

Any exhibits not occupying the full capacity of the tray will be disqualified.—Prizes: £5, £3, £2. Entry fee: R.A.S. of V. Members, 5/-; Non-members, 7/-.

NO ENTRY

Sprouted seed potatoes shall be judged by points on the following scale: Type, evenness and general appearance, 25; freedom from defects, 35; condition of sprouts for planting, 40. Total 100.

CLASS

1113. POTATOES (18 Tubers), No. 1 Grade, suitable for the export trade.
552 George Dunn, Katahdin, 5 tons per acre.

1114. POTATOES (18 Tubers), No. 2 Grade, suitable for the export trade.
553 George Dunn, Katahdin, 5 tons per acre.

Potatoes suitable for export shall be judged by points on the following scale: Size, type and general appearance, 30; freedom from disease and defects, 15; texture and whiteness of flesh, 30; suitability for export trade, 25. Total, 100.

CHAMPION PRIZE.—Potatoes (open to exhibits in all Classes). Government Certificate and Society's Champion Rosette.

Section 58A — Tobacco

Judge: F. L. FRENCH, Esq.

Entry Fees: R.A.S. of V. Members, 10/-; Non-members, 15/-.

All prize money in this Section is donated by W. D. & H. O. WILLS (AUST.) LTD., manufacturers of Australia's finest Cigarettes and Tobacco.

PRIZE MONEY, ETC.

Prize money in all Classes: First, £5; Second £3; Third, £2; where there are 6 or more entries in a Class. In classes with less than 6 entries prize money will be: First, £5; Second, £3; Third, Card.

In addition to the prize money offered, Prize Cards and Ribbons will be awarded to all prize winners in this Section.

CONDITIONS OF ENTRY

Entries will only be received subject to the rules and regulations of the Society and the decisions of the Council. All exhibits must be the bona fide property of the exhibitor.

The Council reserves the right to reject at any time any entry or prohibit any person from competing in any Class.

All entries must be made in writing on forms supplied by the Society and must be in the hands of the Secretary, at his office, Royal Show Grounds, Epsom Road, Ascot Vale, W.2, on or before 4.30 p.m., Monday, 24th July. Entry fee must accompany each entry.

Exhibitors will not be permitted to remove their exhibits until after 9.00 p.m. on Saturday, 30th September.

All exhibits must be placed where directed by the Secretary or his deputy, and must not be removed from their Classes during the Exhibition without the written consent of the Secretary being first obtained.

The General Regulations and regulations appearing at the heading of each section and the conditions on the entry form also form part of the conditions of entry.

EXHIBITS DUE AT SHOWGROUNDS

Exhibits in this Section must be lodged at the Society's Show Grounds, Ascot Vale, on or before 12 noon, Monday, 18th September.

RETURN OF ENTRIES

All exhibits not collected will be returned by the Society.

CLASS

1115. LUGS, 2 Hands (not more than 30 leaves).
554 M. & W. De Fazio.
555 J. & M. Gerrand. — abs
556 G. Hardy & O. Peterson. — 3
557 M. J. Judd.
558 W. McGuffie.

1116. CUTTERS, 2 Hands (not more than 25 leaves).
559 M. & W. De Fazio.
560 J. & A. M. Gerrand. — abs
561 G. Hardy & O. Peterson. — 3
562 M. J. Judd. — abs
563 W. McGuffie. — abs

1117. SUB-LEAF, 2 Hands.
564 J. & M. Gerrand. — abs
565 G. Hardy & O. Peterson. — 3
566 W. McGuffie. — abs

1118. LEAF, 2 Hands.
567 J. & M. Gerrand. — abs
568 G. Hardy & O. Peterson. — 3
569 M. J. Judd. — Absent
570 W. McGuffie.

1119. TIPS, 2 Hands.
571 J. & M. Gerrand. — abs
572 G. Hardy & O. Peterson. — 3
573 W. McGuffie — Abs

GRAND AGGREGATE PRIZE

The W. D. & H. O. WILLS (AUST.) LTD. trophy valued at £50 will be awarded to the exhibitor who obtains the greatest number of points in Classes 1115 to 1119. To qualify for this prize exhibitors must exhibit in each Class.

G. Hardy & O. Peterson

YOUR IRRIGATION PROBLEMS ARE OUR CONCERN

Only POMONA *gives you* COMPLETE IRRIGATION SERVICE





INSPECTION

Our 30 years' experience of irrigation planning are at your disposal. Our service engineers will gladly advise you on the choice of site, layout and the correct type of Pomona pump to suit your requirements.



BORING

A fleet of Bethune modern boring plants operates throughout Victoria, South Australia, New South Wales, Queensland. Our drilling teams are men with long and wide experience that ensures fast and low-cost drilling under all conditions.

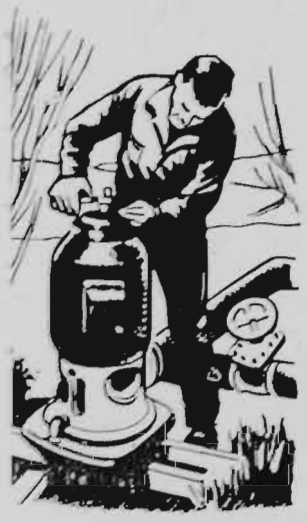

INSTALLATION

Although many farmers instal their own Pomona pumps, our highly trained field engineers and servicemen are at your service to advise, assist and undertake a complete installation. Service after sales is guaranteed to every Pomona user.

POMONA DEEP WELL TURBINE PUMPS

are immediately available for 5 inch bores and upwards. Unlimited capacities and heads up to maximum engineering limits. Your choice of electric Unidrive (1), angle gear drive (2) or belt drive (3).

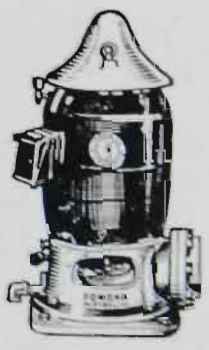

1

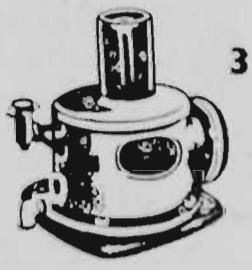

3

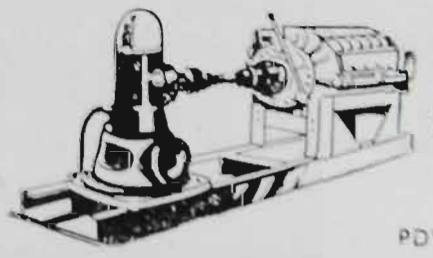

2

PDW1

See the complete range of Pomona pumps in action at . . .

STAND No. 119 in SMITH STREET

F. N. BETHUNE PTY. LTD., 51 Camberwell Rd., Hawthorn E., Vic.

FRUIT PACKING COMPETITIONS

Section 59 — Fruit Packing Competitions

Judge: W. H. HARRIS, Esq.

Stewards: T. W. PEARCE, Esq.
W. GAYFORD, Esq.
G. E. MARTIN, Esq.

CLASS

1120. THE "LIGHTNING" JUNIOR FRUIT PACKING CHAMPIONSHIP OF VICTORIA. Special Prizes, £100, donated by LIGHTNING IMPLEMENT PTY. LTD., 517 ALBION STREET, WEST BRUNSWICK (Telephone: 36-5281).

Conditions. — Competitors to be pupils from schools attending apple packing classes conducted by the Department of Agriculture, Victoria.

Type and quality of fruit to be used during the competitions to be determined by the Senior Judge.

Competitors representing their respective schools are invited to compete in the Packing Competitions at the Show Grounds on Monday, 25th, Tuesday, 26th, and Wednesday, 27th, September. School teams will be notified on which day and time they are to appear.

Competitors to wrap and pack one case of apples in the presence of the Judge.

Prizes: First prize, £2/10/-; second prize, £1; for the first and second highest point scorers in each school team.

Entry fee, 1/- for each member of the school team.

Junior Championship £10 and a Championship Sash. Second prize, £4; third prize, £3. The Championship prizes will be awarded to the highest individual point scorers drawn from the combined schools team.

Trophy order to the value of £25 and a Sash will be awarded to the school whose pupils receive the highest aggregate points as a team; second prize, £10 trophy order; third prize, £5 trophy order.

574 Bacchus Marsh Catholic School (Anne Costa).
575 Bacchus Marsh Catholic School (John Crowe).
576 Bacchus Marsh Catholic School (Laurie Delaney).
577 Bacchus Marsh Catholic School (Faye Hives). — 1
578 Bacchus Marsh Catholic School (Keron McGarth).
579 Bacchus Marsh Catholic School (Patricia Spice). — 2.

580 Bacchus Marsh State School (Anne Bridgewood).
581 Bacchus Marsh State School (Peter Bridgewood). — 2
582 Bacchus Marsh State School (Richard Castles). — 1
583 Bacchus Marsh State School (Jim Frazer).
584 Bacchus Marsh State School (Ronald Gibbons).
585 Bacchus Marsh State School (Jeanette Gowans).

586 Garfield State School (Leanne Dunkley). — 2
587 Garfield State School (Christine Jarvis).
588 Garfield State School (Dorothy Potter).
589 Garfield State School (Gordon Shelton).
590 Garfield State School (Helen Tayles). — 1
591 Garfield State School (Graeme Towt).

592 Hastings Catholic School (Julia Binney).
593 Hastings Catholic School (Daniel Cooper).
594 Hastings Catholic School (Anne Danaher).
595 Hastings Catholic School (Bert Duyvestyn).
596 Hastings Catholic School (David Peterson). — 1
597 Hastings Catholic School (Peter Slocombe). — 2

598 Hastings State School, No. 1 Team (Denise Barelay). — 1
599 Hastings State School, No. 1 Team (Josie Booker). — 2
600 Hastings State School, No. 1 Team (Rodney Connell).
601 Hastings State School, No. 1 Team (Allen Lillywhite).
602 Hastings State School, No. 1 Team (Jennifer Slocombe).
603 Hastings State School, No. 1 Team (Ross Underwood).

604 Hastings State School, No. 2 Team (Mari Baxter).
605 Hastings State School, No. 2 Team (Carol Horwood).
606 Hastings State School, No. 2 Team (Alfred Jeremiah).
607 Hastings State School, No. 2 Team (Jennifer Lillywhite). — 2
608 Hastings State School, No. 2 Team (Bruce Toakley).
609 Hastings State School, No. 2 Team (Mark Wedgwood). — 1

610 Pakenham Catholic School, No. 1 Team (Thea Aarts).
611 Pakenham Catholic School, No. 1 Team (Carmel Brunsden).
612 Pakenham Catholic School, No. 1 Team (Mary Cante). — 2
613 Pakenham Catholic School, No. 1 Team (Sue Florence).
614 Pakenham Catholic School, No. 1 Team (Ann Moloney).
615 Pakenham Catholic School, No. 1 Team (Lucy Russo). — 1

616 Pakenham Catholic School, No. 2 Team (Frank Folino).
617 Pakenham Catholic School, No. 2 Team (Irene Lia).
618 Pakenham Catholic School, No. 2 Team (Veronica Lia).
619 Pakenham Catholic School, No. 2 Team (Margaret McKinley). — 2
620 Pakenham Catholic School, No. 2 Team (Joy Milner). — 1
621 Pakenham Catholic School, No. 2 Team (Maria Vugs).

622 Pakenham Consolidated School, No. 1 Team (Rhonda Dowell).
623 Pakenham Consolidated School, No. 1 Team (Kaye McKenzie). — 2

(Cont'd over)

624 Pakenham Consolidated School, No. 1 Team (Margaret Olds). — 1
625 Pakenham Consolidated School, No. 1 Team (Faye Rinaldi)
626 Pakenham Consolidated School, No. 1 Team (Helen Shallard).
627 Pakenham Consolidated School, No. 1 Team (Mary Strehberry).
628 Pakenham Consolidated School, No. 2 Team (Gloria Auty). — 2
629 Pakenham Consolidated School, No. 2 Team (Beverley Brice).
630 Pakenham Consolidated School, No. 2 Team (Anne Hatfield).
631 Pakenham Consolidated School, No. 2 Team (Carol Keymes).
632 Pakenham Consolidated School, No. 2 Team (Judith Priest). — 1
633 Pakenham Consoliadted School, No. 2 Team (Eleanor Sanderson).
634 Pakenham Consolidated School, No. 3 Team (Robert Brown).
635 Pakenham Consolidated School, No. 3 Team (Leslie Lansdown)
636 Pakenham Consolidated School, No. 3 Team (Robin Morris).
637 Pakenham Consolidated School, No. 3 Team (Valerie Olds).
638 Pakenham Consolidated School, No. 3 Team (Chery. Peck). — 2
639 Pakenham Consolidated School, No. 3 Team (Louis Smith). — 1
640 Red Hill Consolidated School (Ian Barker) - 2
641 Red Hill Consolidated School (Pamela Brooks). — 1
642 Red Hill Consolidated School (Christine Chambers).
643 Red Hill Consolidated School (Beryl Clankson).
644 Red Hill Consolidated School (Mavis Prossor).
645 Red Hill Consolidated School (Ernest Setter).
646 Salvation Army Boys' School (Ross Aspel).
647 Salvation Army Boys' School (Terry Baldwin). — 2
648 Salvation Army Boys' School (Noel Hazeldine). — 1
649 Salvation Army Boys' School (Barry Irwin).
650 Salvation Army Boys' School (Peter Sparks).
651 Salvation Army Boys' School (Jim Thomas).
652 Tally Ho Boys' School (Colin Chegevidden).
653 Tally Ho Boys' School (David Datonte) - 2
654 Tally Ho Boys' School (Colin Diver). — 1
655 Tally Ho Boys' School (David Dunne).
656 Tally Ho Boys' School (John Morelli).
657 Tally Ho Boys' School (Peter Price).
658 Tyabb Railway State School (Doreen Jeremiah). — 2
659 Tyabb Railway State School (Barbara Lillywhite). — 1
660 Tyabb Railway State School (Beverley Minns).
661 Tyabb Railway State School (Judith Nash).
662 Tyabb Railway State School (Jennifer Suttie)
663 Tyabb Railway State School (Roslyn Thornell).
664 Wantirna State School (Robin Finger). —
665 Wantirna State School (Judith Fox). — 1
666 Wantirna State School (Ray Hayes).
667 Wantirna State School (Ian Mackie). — 2
668 Wantirna State School (Stephen Malcolm).
669 Wantirna State School (Lia Vervoort).
670 Wantirna South State School (Julie Caldwell).
671 Wantirna South State School (Graham Christie).
672 Wantirna South State School (Gina French).
673 Wantirna South State School (Lester Gouge).
674 Wantirna South State School (Angelo Rech) - 2
675 Wantirna South State School (Susan Stevens). — 1

MICHELIN
TYRES
TRUCK, TRACTOR & CAR

EXIDE BATTERIES — **HOME LIGHTING PLANTS**

Visit Our Stand No. 134 —— Lobb Street, Show Grounds

A. P. SUTHERLAND PTY. LTD.

175 STURT STREET, SOUTH MELBOURNE - - - MX 2291

Drive In Battery & Tyre Service:

2 Maffra St., South Melbourne (just across Queens Bridge) - MX 2291

Tyre & Recapping Service: 175 Sturt Street, South Melbourne MX 2291

APICULTURE

Section 60— Apiculture

Judge: C. E. COTTMAN, Esq.
Steward: D. KING, Esq.

Exhibits in this Section must be delivered to the Show Grounds not later than 11 a.m. on Monday, 18th September, 1961.

Prizes: £3, £2, £1.

Entry Fees: R.A.S. of V. Members, 5/-; Non-members, 7/-.

The Society reserves the right to display only prize winning exhibits and those considered by the Judges to be of special merit if the entries received are more than can be staged in the accommodation available.

Exhibits which are, in the opinion of the Judges, wrongly entered in any Class, shall be removed to any other Class and then judged accordingly.

The Judge shall have the right to sample all exhibits in this Section.

All honey, with the exception of Classes 1135 and 1136, to be exhibited in Standard 1 lb. tall square clear glass jars. Gummed labels stamped with the exhibit number will be forwarded with the Entry Tickets. These labels must be attached to the jars and other exhibits.

It should be noted that entries will now be accepted without qualification from any exhibitor.

A Special Prize of £5/5/-, presented by THE PRODUCERS' CO-OPERATIVE DISTRIBUTING SOCIETY LTD., 573 FLINDERS LANE, MELBOURNE, C.1, will be awarded for the best honey exhibited by a Victorian exhibitor in the Liquid and Candied Sections. — R. T. FOWLER.

A Special Prize of £5/5/- will be awarded for the best honey exhibit in the Liquid and Candied Sections. G. J. LEE.

Commercial selling space will be made available to packers at a reasonable charge provided they exhibit in at least six of the competitive classes.

NATIVE FLORA
EXTRACTED LIQUID

CLASS

1121. YELLOW BOX (3 Jars).

676 Captain Distributing Co. Pty. Ltd.
677 G. & B. Crawford.
=1— 678 W. Howard.
=1— 679 W. Howard.
3 — 680 Bruce Pearce.
681 C. Pickering.
682 Producers' Co-op. Dist. Society Ltd.

CLASS

1122. RED GUM (3 Jars).

2— 683 Barnes Honey Co. Pty. Ltd.
684 Captain Distributing Co. Pty. Ltd.
1— 685 G. & B. Crawford.
686 L. E. Ellis.
687 Producers' Co-op. Dist. Society Ltd.
688 E. & R. Rich.
1— 689 John W. Standerwick.

1123. NATIVE FLORA, Light, other than Yellow Box and Red Gum (3 Jars).

690 Barnes Honey Co. Pty. Ltd.
691 Captain Distributing Co. Pty. Ltd.
692 G. & B. Crawford.
693 L. E. Ellis.
1— 694 Fred Parker.
2— 695 Fred Parker.
696 Producers' Co-op. Dist. Society Ltd.
697 E. & R. Rich.
=3— 698 John W. Standerwick.
=3— 699 John W. Standerwick.

1124. NATIVE FLORA, Medium Amber, other than Yellow Box and Red Gum (3 Jars).

700 Barnes Honey Co. Pty. Ltd.
701 Captain Distributing Co. Pty. Ltd.
702 G. & B. Crawford.
703 L. E. Ellis.
704 L. T. Harris.
1— 705 W. Howard.
706 Producers' Co-op. Dist. Society Ltd.
2— 707 John W. Standerwick.
3— 708 John W. Standerwick.

1125. NATIVE FLORA, Dark, other than Yellow Box and Red Gum (3 Jars)

709 Captain Distributing Co. Pty. Ltd.
710 G. & B. Crawford.
711 L. E. Ellis.
712 Fred Parker.
3— 713 Fred Parker.
2— 714 Producers Co-op. Dist. Society Ltd.
1— 715 E. & R. Rich.
716 John W. Standerwick.
717 John W. Standerwick.

INTRODUCED FLORA
EXTRACTED LIQUID

1126. LIGHT, Pale Straw colour (3 Jars).

718 Barnes Honey Co. Pty. Ltd.
1— 719 G. J. Lee.
720 J. Gosting.
=2— 721 Fred Parker.
=2— 722 Fred Parker.
723 Producer's Co-op. Dist. Society Ltd.

1127. AMBER (3 Jars).

1— 724 R. T. Fowler.
2— 725 R. T. Fowler.
726 R. T. Fowler.
3— 727 W. Howard.
728 Producers Co-op. Dist. Society Ltd.

FANCY PACK LIQUID WITH COMB INSERT

1128. HONEY, with slice of comb inserted (3 Jars).
(25 points additional for attractiveness and appearance in this Class.)

1— 729 R. T. Fowler.
2— 730 R. T. Fowler.
3— 731 R. T. Fowler.
732 Producers' Co-op. Dist. Society Ltd.
733 John W. Standerwick.

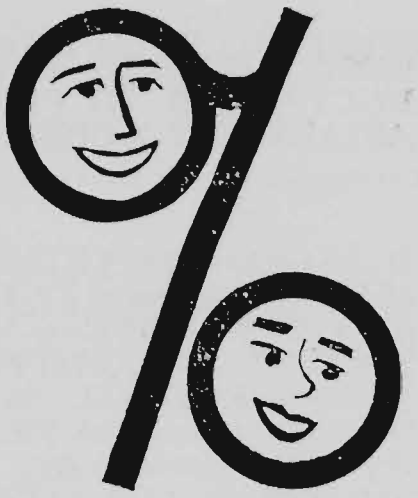

EARN THE BEST BANK INTEREST

$4\frac{1}{4}\%$

We invite you to invest in National Bank Short Term Deposits.

- Your money is absolutely safe; repayment in full is guaranteed.
- The value of your investment is unaffected by market fluctuations.
- Your interest yield is certain.
- Convenient periods of investment—12 months $4\frac{1}{4}\%$; 3 to 11 months 4%.
- Use of these deposits will build up a handy financial reserve for you.
- A thoroughly safe investment, with interest yield and return of capital certain.

8750/[illegible]

YOUR MONEY IS COMPLETELY SECURE WITH

NATIONAL BANK

Interest Bearing Deposits

SAFE AS THE NATIONAL BANK

THE NATIONAL BANK OF AUSTRALASIA LIMITED
(INCORPORATED IN VICTORIA)

APICULTURE

CANDIED OR GRANULATED HONEY

CLASS

1129. CANDIED HONEY, Hard (3 Jars).

734 Barnes Honey Co. Pty. Ltd.
735 G. J. Lee.
736 Producers' Co-op. Dist. Society Ltd.

1130. CANDIED HONEY, Soft or Creamed (3 Jars).

737 Barnes Honey Co. Pty. Ltd.
738 G. & B. Crawford.
739 H. E. de Sachau.
740 L. E. Ellis.
741 G. J. Lee.
742 Bruce Pearce.
743 Producers' Co-op. Dist. Society Ltd.

COMB HONEY

1131. BEST FRAME (Langstroth Size), Sealed Comb Honey.

744 L. G. Cumming.
745 H. E. de Sachau.
746 R. T. Fowler.
747 Producers' Co-op. Dist. Society Ltd.

1132. BEST THREE 1 lb. SECTIONS COMB HONEY.

748 L. G. Cumming.
749 H. E. de Sachau.
750 H. E. de Sachau.
751 R. T. Fowler.
752 Producers Co-op. Dist. Society Ltd.

BEESWAX

In one block not less than 5 lbs.

1133. WHITE.

753 Fred Parker.
754 Fred Parker.
755 Producers' Co-op. Dist. Society Ltd.

1134. PALE YELLOW.

756 Captain Distributing Co. Pty. Ltd.
757 G. & B. Crawford.
758 H. E. de Sachau.
759 L. E. Ellis.
760 R. T. Fowler.
761 R. T. Fowler.
762 Fred Parker.
763 Fred Parker.
764 Producers' Co-op. Dist. Society Ltd.
765 E. & R. Rich.
766 John W. Standerwick.

GENERAL EXHIBITS

1135. BEST COMPREHENSIVE COLLECTION OF HONEY AS PACKED FOR RETAILING ON STAND 4 ft. x 4 ft. Labels and posters allowed.

767 Barnes Honey Co. Pty. Ltd.
768 Captain Distributing Co. Pty. Ltd.
769 G. & B. Crawford.
770 Producers' Co-op. Dist. Society Ltd.

CLASS

1136. BEST GENERAL EXHIBIT OF PRODUCTS AND BY-PRODUCTS OF AN APIARY NOT MORE THAN 16 sq. ft.

771 Producers' Co-op. Dist. Society Ltd.

GRAND AGGREGATE PRIZE.—A Special Prize of £5/5/-, presented by THE PRODUCERS' CO - OPERATIVE DISTRIBUTING SOCIETY LTD., 573 FLINDERS LANE, MELBOURNE, C.1, will be awarded to the most successful Victorian exhibitor in the open classes.

A Special Prize of £5/5/- will be awarded to the most successful exhibitor in this Section.

Scale of points for judging:—

LIQUID HONEY

Flavour	25
Density	25
Colour	25
Aroma	10
Clearness	10
Brightness	5
	100

CANDIED HONEY

Flavour	30
Colour	25
Fineness of Grain	25
Regularity of Grain	10
Aroma	10
	100

BEESWAX

Aroma	10
Colour	25
Clearness (transparency)	25
General Appearance	20
Tenacity	20
	100

COMB HONEY

Whiteness	20
Evenness	20
Fullness	20
Flavour	20
General Appearance	20
	100

Index to Exhibitors in Dairy Produce, Farm Produce, Tobacco, Fruit Packing and Apiculture Sections

A

ARCHIES CREEK DAIRY PRODUCE CO. LTD., Archies Creek.—1, 31, 58, 95, 121, 157, 175, 209, 243, 280, 305, 324, 346.
Associated Dairies Ltd., 1 Foster St., Dandenong.—2, 17, 32, 44, 59.

B

BACCHUS MARSH CATHOLIC SCHOOL, Bacchus Marsh.—574, 575, 576, 577, 578, 579.
Bacchus Marsh State School, Bacchus Marsh.—580, 581, 582, 583, 584, 585.
Bairnsdale District Farmers Co-op. Co. Ltd., P.O. Box 63, Bairnsdale.—3, 33, 60, 71, 176, 210, 244, 281, 336, 347.
Barnes Honey Co. Pty. Ltd., Blackburn Rd., Clayton.—683, 690, 700, 718, 734, 737, 767.
Barnes, R. F., "Aralnen", Finley, N.S.W.—468.
Bormann, N. W., Sanderston, S. A.—430.
Boyle Bros., Lake Goldsmith, via Beaufort.—463, 481, 482, 490, 491, 501, 502, 513, 514.
Brien, H. A., "Attunga", Birregurra.—483, 503.
Brown, R. A., Box 132, Bacchus Marsh.—497, 523.
Bugge, Les., Cope Cope.—377.
Bufton, H., Geelong.—529, 530, 531.

C

CABOOLTURE CO-OP ASSOCIATION, THE, Woodford, Q'ld.—4, 18, 34, 45.
Camembert Industries, 2 Monte Crescent, Moe.—72, 73, 74.
Camperdown-Glenormiston Dairying Co. Ltd., P.O. Box 26, Camperdown, (Camperdown Factory).—96, 122, 158, 177, 211, 245, 325, 337.
Camperdown-Glenormiston Dairying Co. Ltd., P.B., Terang, (Noorat Factory).—97, 123, 159, 178, 212, 246, 282, 338.
Captain Distributing Co., 481 Flinders Lane, Melbourne.—676, 684, 691, 701, 709, 756, 768.
Chivell, Alan J., Box 27, Rosebery.—358, 401, 431.
Clements, R., & Sons, "Endsleigh Park," Bundoora.—470, 484, 498, 504.
Cobden & District Co-operative Pioneer Cheese & Butter Factory Company Limited, Curdie St., Cobden.—98, 124, 160, 179, 213, 247, 348.
Co-dair Products (Geelong) Ltd., Mercer St., Geelong.—99, 125, 161, 180, 214, 248, 283.
Colac Dairying Co. Ltd., P.O. Box 84, Colac.—5, 19, 35, 46, 61, 100, 126, 162, 181, 215, 249, 284, 326, 345, 349.
Coorameet Farming Co., Warncoort.—541.
Crawford, G. & B., Spring Rd., Dingley.—677, 685, 692, 702, 710, 738, 757, 769.
Crooks, A. M., Naracoorte, S.A.—532.
Cumming, L. G., Alexandra.—744, 748.
Curtis, W. G. & L. R., Wallington, via Geelong.—477, 478, 505, 515.

D

DAHLENBURG, E. L., 14 Macpherson St., Nhill.—378, 379, 432.
Dandenong Butter Factory Pty. Ltd., 25 Stud Rd., Dandenong.—285.
Delahunty, J. V., Box 17, Murtoa.—359, 380, 402.
Dennis, R. C., Birregurra.—535.
De Fazio, M. & W., Wilson Rd., Wangaratta.—554, 559.
de Sachau, H. E., 4 Moya Crescent, Noble Park.—739, 745, 749, 750, 758.
Drouin Co-operative Butter Factory Co. Ltd., Drouin.—6, 20, 36, 47, 62, 101, 127, 182, 216, 250, 286, 327, 339, 350, 351.
Dullard, J. T., Kotta.—539.
Dunn, George, Brandy Creek Rd., Warragul.—542, 543, 544, 545, 546, 547, 548, 549, 551, 552, 553.
Dupleix, E. A. & R. A., Camperdown.—538.

E

ELLIS, L. E., 1130 Whitehorse Rd., Box Hill.—686, 693, 703, 711, 740, 759.
Eskdale Butter Factory Co. Ltd., Eskdale.—128, 251.
Evans, G. Peter, "Avon Park", Barrabool, via Geelong.—471, 492, 493.

F

FISHER, R. J., Box 194, Bordertown, S.A.—432A, 450A.
Fowler, R. T., 28 North Rd., Newport, W.15.—724, 725, 726, 729, 730, 731, 746, 751, 760, 761.

G

GARFIELD STATE SCHOOL, Garfield.—586, 587, 588, 589, 590, 591.
Gaulke, Conrad, Tarranyurk.—361, 362, 381, 404, 405.
Gerrand, J. & M., "The Ark", Box 61, Barham, N.S.W.—555, 560, 564, 567, 571.
Gippsland & Northern Co-op. Co. Ltd., 492 Flinders Lane, Melbourne.—287.
Girgarre Cheese Co. Pty. Ltd., 177 Victoria Parade, Collingwood, N.5.—7, 21, 37, 48, 63, 70, 75, 76, 77, 78.
Great Southern Co-op. Co. Ltd., Box 10, Foster.—129, 183, 217, 252.
Greaves, W. C., Caldermeade Estate, Caldermeade.—506.
Greaves, W. C. & Son, Caldermeade Estate, Caldermeade.—485, 486.
Greaves, W. McL., Monomeith.—508.
Grigg, E. P. & A. K., Ceres, via Geelong.—487.
Gnastella, Roso & Co., Ranceby, via Korumburra.—79, 80, 81, 82, 83, 84, 85.

H

HARDY, G., & O. PETERSEN, Chesthunt, via Wangaratta.—556, 561, 565, 568, 572.
Harris, L. T., 8 Wharton St., Surrey Hills, E.10.—704.
Hastings Catholic School, Hastings.—592, 593, 594, 595, 596, 597.
Hastings State School, Hodgins Rd., Hastings.—598, 599, 600, 601, 602, 603, 604, 605, 606, 607, 608, 609.
Hewitt, W. A., Private Bag 10, Warracknabeal.—382, 383, 406, 407, 433, 434, 451, 456.
Hoare, Bros., "Riverleigh", Koraleigh, N.S.W.—435, 436.
Holdenson & Nielson Fresh Food Pty. Ltd., 628-630 Bourke St., Melbourne.—102, 103, 104, 105, 106, 107, 108, 130, 131, 132, 133, 134, 135, 136, 163, 164, 184, 185, 186, 187, 188, 189, 190, 218, 219, 220, 221, 222, 223, 224, 253, 254, 255, 256, 257, 258, 259, 288, 289, 306, 313, 316, 320, 328, 340, 352.
Howard, W., Private Bag, Glenorchy.—678, 679, 705, 727.

J

JUDD, M. J., Box 54, Gunbower.—557, 562, 569.
Jones, E. M. & L. F., Wakool, N.S.W.—540.

K

KERR, K. T., Wycheproof.—371, 372, 408.
Kerr, Thomas, Private Bag, Wycheproof.—384, 385, 409, 410, 411, 429, 437, 452, 457, 472.
Kilmore Broadford Dairy Co., Sutherland St., Kilmore.—131, 225, 260, 290.
Kongwak Co-op. Butter Factory Co. Ltd., Main St., Kongwak.—86, 137, 192, 226, 261, 353.
Koondrook Kerang Dairy Co. Ltd., P.O. Box 70, Koondrook.—138, 193, 227, 262, 291.
Kraft Foods Ltd., Salmon St., Port Melbourne, S.C.7.—8, 9, 10, 22, 23, 24, 38, 39, 40, 49, 50, 51, 64, 65, 66, 87, 88.

L

LANGE, L. H., Box 85, Natimuk.—363, 386, 412, 438.
Langham, W. C., "Loch Earn", Finley, N.S.W.—473, 499.
Larkin, John James, "Ardyakka", Kooloonong.—364, 373, 413, 439, 463.
Larrigan Pastoral Co., Warncoort.—533.
Lee, G. J., Gawler, via Ulverstone, Tas.—719, 735, 741.
Lehmann, Ronald F., Katyil, via Dimboola.—365, 387, 414, 440, 453, 458.
Leongatha Butter & Cheese Factory Co. Ltd., Box 9, Leongatha.—139, 194, 228, 292, 354.
Lifeguard Milk Products Pty. Ltd., P. O. Box 27, Bacchus Marsh.—314, 321.
Longwarry & District Dairymen's Co-op. Ass., Longwarry.—11, 25, 52, 109, 140, 165, 195, 229, 263, 293, 322, 341, 343.

M

McCLELLAND, A. L., "Gowan Leigh", Cope Cope.—366, 388.
McDonald, A., Geelong.—537.
McDonald, Niel, "Ulva", Mulwala, N.S.W.—441, 442, 443, 454.
McDonald, S. R., Rochester.—525, 526.
McGuffie, W., Myrtleford.—558, 563, 566, 570, 573.
McLean, A. L., 20 Craig Ave., Warracknabeal.—367, 368, 389, 390, 415, 416, 444, 445, 446.
McLean Bros., Box 16, Nullawil.—369, 374, 417.
McRobert, W. A., Toolleen, via Heathcote.—474, 494, 509, 516.
Mactier, P. J., "Nasechol", Box 30, Tatura.—398, 399, 418, 419, 447, 449, 455, 459, 475, 479.
Mactier, R., Box 30, Tatura.—450, 476, 480.
Maffra Co-op. Milk Products Co. Ltd., Glengarry Branch, Glengarry.—141, 166, 196, 230, 264, 294.
Maffra Co-op. Milk Products Co. Ltd., Box 60, Maffra.—12, 26, 41, 53, 67, 197, 231, 265, 315, 317, 323, 329, 342, 355.
Maffra Co-op. Milk Products Co. Ltd., Newry Branch, Newry.—110, 142, 167.
Manifold, C. B., Milangil, Camperdown.—500.
Mason, J. P., & Sons, McIntyre, via Dunolly.—370, 400.
Milawa Co-operative Dairy Company Limited, Milawa.—143, 198, 232, 266.
Mulvahil, Con., 237 Wattle St., Bendigo.—461, 464, 495, 520, 521, 524.
Murphy, J. & K., Arthurs Creek.—510, 517.
Murray Goulburn Co-operative Co. Ltd., Box 99, Cobram.—13, 27, 54, 199, 233, 267, 295.
Myrtleford Co-op. Butter Factory Co. Ltd., Bright Rd., Myrtleford.—111, 144, 200, 234, 268, 296.

N

NORTH EASTERN DAIRY CO. LTD., Kiewa.—112, 113, 145, 146, 168, 169, 201, 202, 235, 236, 269, 270, 297, 298, 307, 308, 318, 330.

O

OOSTING, J., Hillcrest Rd., Devonport, Tas.—720.

P

PAKENHAM CATHOLIC SCHOOL, Pakenham.—610, 611, 612, 613, 614, 615, 616, 617, 618, 619, 620, 621.
Pakenham Consolidated School, Pakenham.—622, 623, 624, 625, 626, 627, 628, 629, 630, 631, 632, 633, 634, 635, 636, 637, 638, 639.
Palmer, Walter Roy, Melton South.—465.
Parker, Fred., 14 Findhorn St., Crookwell, N.S.W.—694, 695, 712, 713, 721, 722, 753, 754, 762, 763.
Patullo, S., Catani.—507.
Pearce, A. W., Eurack.—534.
Pearce, Bruce, Wills St., Beaufort.—680, 742.
Perfect Cheese Co., 32 St. David St., Fitzroy.—89, 90, 91, 92, 93, 94.
Peters (Vic.) Trafalgar Milk Supply Pty. Ltd., P.O. Box 21, Trafalgar.—114, 150, 170, 203, 237, 271, 299, 331, 356.
Peters (Vic.) Yarragon Dairy Co. Pty. Ltd., Normanby St., Yarragon.—115, 151, 171, 204, 238, 272, 332.
Pickering, C., Dadswells Bridge, via Glenorchy.—681.
Pietsch, W. G. & O. C., Box 79, Dimboola.—391, 420.
Portland Co-op. Dairy Co. Ltd., Box 96, Portland.—14, 28, 42, 55.
Producers Co-op. Distrib. Society Ltd., 539 Flinders Lane, Melbourne.—300, 309, 682, 687, 696, 706, 714, 723, 728, 732, 736, 743, 747, 752, 755, 764, 770, 771.

R

RALSTON, R. W., Finley, N.S.W.—527, 528.
Red Hill Consolidated School, Red Hill.—640, 641, 642, 643, 644, 645.
Rich, E. & R., 52 Railway St., Maryborough.—688, 697, 715, 765.

S

SALVATION ARMY BOY'S SCHOOL, The Basin.—646, 647, 648, 649, 650, 651.
Shepparton Co-op. Butter Factory Ltd., P.O. Box 13, Shepparton.—116, 152, 172, 205, 239, 273.
Sinclair, A. J. M., Box 215, Swan Hill.—375, 421.
South Burnett Co-op. Dairy Association Limited, Murgon, Q'ld.—153, 173.
South Eastern Milk Products Limited, P.O. Box 23, Yarram.—154, 206, 240, 274, 301, 310, 333, 344, 357.
Spring, John D., Lalbert Rd., P.O., via Swan Hill.—376, 422.
Standerwick, John W., Border Rd., Bordertown, S.A.—689, 698, 699, 707, 708, 716, 717, 733, 766.
Stanhope & District Co-operative Dairy Co. Ltd., Box 55, Stanhope.—15, 29, 56, 68, 155, 275.
Stokes, R., Kinglake Central.—550.
Sudholz, F. E. & H. G., 75 Dimboola Rd., Horsham.—392, 423, 448.

T

TALLY HO BOYS SCHOOL, East Burwood.—652, 653, 654, 655, 656, 657.
Tatura Butter Factory & Farmers Produce Co. Ltd., 238 Hogan St., Tatura.—117, 156, 174, 207, 241, 276, 302, 334.
Trethowan, B. J., & Co., Melton South.—462, 466, 467, 496, 522.
Trufood of Australia Limited, c/- P.O. Glenormiston South, 319, 335.
Tyabb Railway State School, Tyabb.—658, 659, 660, 661, 662, 663.

V

VANSTAN, E. G., & Son, R.S.D. 57, Bacchus Marsh.—460.

W

WANNON MILK PRODUCTS LIMITED, Box 90, Hamilton.—118, 119, 147, 148, 277, 278.
Wantirna State School, Wantirna.—664, 665, 666, 667, 668, 669.
Wantirna South State School, Wantirna South.—670, 671, 672, 673, 674, 675.
Warrnambool Cheese & Butter Factory Co. Ltd., Allansford.—120, 149, 208, 242, 279.
Warwick Co-op. Dairy Association Ltd., Box 1005 Post Office, Warwick, Q'ld.—16, 30, 43, 57, 69.
Westendorf, C. E., Box 111, Dimboola.—393, 394, 424, 425.
Westendorf, G. W., & Son, Box 111, Dimboola.—395, 396, 397, 426, 427, 428.
Western District Co-op. Co. Ltd., Box 4501 G.P.O., Melbourne.—302, 304, 311.
Wilson, D. C., Derrinallum.—488, 489, 511, 512, 518, 519.
Wilson, Ian A. McD., Riddell.—312.
Wilson, J. W. P., Winchelsea.—536.

HOMECRAFTS, PHOTOGRAPHY AND SCHOOL COMPETITIONS

Section 61 — Home Crafts

Entry fee, 2/6 each entry except where otherwise specified.

PLAIN NEEDLEWORK:
Judges: Mrs. K. FLEMING.
Miss BETH CHAMBERS.

EMBROIDERY:
Judge: Miss ELIZABETH A. BULLINGHAM.

KNITTING:
Judges: Miss A. DIXON.
Miss T. NETHERCOTE.
Miss GRACEMARY MACKINNON, M.B.E.

AFTERNOON FROCK COMPETITIONS:
Judge: Miss M. SOUTHAM.

ART AND APPLIED ART:
Judge: Mrs. RENE DALGLEISH.

ART CRAFTS:
Judges: Mrs. C. G. BIGGS.
Mrs. LINDSAY G. HOLMES.
Mrs. C. H. HURRY.

COOKERY (except Jams and Preserves):
Judges: Mrs. JEAN FORWARD.
Miss KATHLEEN SLY.
Mrs. E. J. BAMFORD.

JAMS AND PRESERVES:
Judge: Miss G. McCRORY.

SCHOOL COMPETITIONS: (Boys).
Judges: J. R. PEART, Esq.
E. BESFORD, Esq.
C. T. WATERS, Esq.

SCHOOL COMPETITIONS: (Girls).
Judges: Mrs. K. FLEMING.
Miss BETH CHAMBERS.
Miss ELIZABETH A. BULLINGHAM.
Miss M. SOUTHAM.
Miss A. DIXON.
Mrs. RENE DALGLEISH.
Mrs. C. G. BIGGS.
Mrs. C. H. HURRY.
Mrs. JEAN FORWARD.

PHOTOGRAPHY:
Judges: EDWARD R. ROTHERAM, F.R.P.S., A.P.S.A.
ERIC SMITH, A.R.P.S.
MARK STRIZIC, Esq.
Steward: A. LYNTON CROUCH, Esq.
Stewardesses: Mrs. H. H. ROWE.
Mrs. V. SEARLES.
Mrs. G. M. TAYLOR.
Mrs. E. E. BLACK.
Mrs. J. ALENTORN.
Mrs. D. G. CARMAN.
Mrs. M. CHAPPELL.
Mrs. A. McARTHUR.
Mrs. F. M. THOMPSON.
Mrs. L. H. LUXMOORE.

SPECIAL REGULATIONS

1. The Judge's decision shall be final and no correspondence shall be entered into.

2. All work must be the bona fide work of the exhibitor. No exhibit entered at a previous Show of this Society may be entered at this Show.

The Society may in its discretion reject any entry which it considers to be more than two years' old.

3. Exhibits must be addressed thus:—

By Post:

THE SECRETARY,
ROYAL AGRICULTURAL SOCIETY OF VICTORIA (HOME CRAFTS),
ROYAL SHOW GROUNDS,
ASCOT VALE, W.2.

By Rail:

THE SECRETARY,
ROYAL AGRICULTURAL SOCIETY OF VICTORIA (HOME CRAFTS),
SPENCER STREET RAILWAY STATION,
MELBOURNE.

Exhibitors are required, when forwarding their exhibits, to distinctly mark their parcels: "Home Crafts Section".

4. The Society shall not be responsible for the loss of or damage to any exhibit irrespective of the cause of such loss or damage.

Exhibits of Needlework, Arts and Crafts must be delivered at the Show Grounds before 5 p.m. on Thursday, 14th September, 1961, and exhibits of FOODS before 11 a.m. on Monday, 18th September, 1961. Stewardesses will be in attendance at the Pavilion from Tuesday, 12th September.

Exhibitors will not be permitted to remove their exhibits until after 10 a.m. on Sunday, 1st October, 1961.

Except in the Cooking Section exhibitors may collect exhibits after the Show between 10 a.m. and 4 p.m. on Sunday, 1st, and Monday, 2nd October, 1961.

NOTE.—Exhibits may not be collected on Saturday evenings as in previous years.

5. Special exhibit numbers will be issued, which must be firmly fixed to every exhibit. Duplicate numbers must be attached to all articles making up a collection.

6. In order to facilitate the return of exhibits, competitors in this Section are requested to supply a full list of their exhibits and instructions as to their return.

7. All exhibits will be returned to owners by rail unless a special request is made when forwarding exhibits and the cost of such special arrangement is forwarded.

The Society reserves the right to display only such exhibits as it deems fit and practicable.

NOTE.—Exhibits that have been washed will be disqualified from winning a prize, and no exhibit may compete that has been judged at a previous Show of this Society.

HOME CRAFTS

"For Sale" cards or notices are not allowed on exhibits.

Exhibitors will be allowed only one entry in any one class, excluding Photography.

Contributions towards the prize money in this Section have been made as under:—

GIBBS BRIGHT AND CO., 34 QUEEN STREET, MELBOURNE, C.1., £10/10/-.

AUSTRALIAN SEWING MACHINE CO. PTY. LTD., 40 ERROL STREET, NORTH MELBOURNE, £6.

2407—THE FLORENCE MONOD MEMORIAL.

A trophy order, valued at £10/10/-, presented by the Society to commemorate the long service given by the late Mrs. Florence Monod, will be awarded annually. In 1961 the trophy will be presented for the best exhibit in the School Competitions Section, Classes 120 to 144.

This trophy will be competed for each year in rotation in different sub-sections (Suzanne Presentation Convent- Cutting)

PLAIN NEEDLEWORK

NOTE.—In Plain Needlework Sections, the articles may have seams and hems machine-sewn, but all decorative work must be hand work unless otherwise stated.

Prizes: £1/10/-, 15/-, 5/- (except where otherwise stated).

Entry fee, 2/6 (except where otherwise specified).

A TROPHY (donated by "COLES STORES" MELBOURNE) will be awarded to the competitor gaining the greatest number of points in Classes 1 to 11. Three points will be awarded for a first prize in each class, two points for a second prize, and one point for a third prize. In the event of a Judge awarding an equal first, second or third prize, full points will be allotted to each exhibitor. Should there be an equality of points the Judge shall make a final decision.

Mrs Lucie Nash

NOTE.—Exhibits that have been washed will be disqualified from winning a prize, and no exhibit may compete that has been judged at a previous Show of this Society.

CLASS

1. LINGERIE SET (3 pieces).

1 Miss Jean Gorrie.
2 Miss H. MacFarlane.
2—3 Mrs. Lucie Nash.
1—4 Miss G. E. White.

No other award

2. BOY'S SHIRT, made by machine (binding, hems and buttonholes may be hand sewn) (3 to 12 years).

5 Mrs. Ellen M. Ballinger.
6 Miss N. Bradshaw.
7 Mrs. M. Lambourn.
8 Miss H. MacFarlane.
3—9 Mrs. T. McGavin.
2—10 Mrs. Lucie Nash.
11 Mrs. Marjorie Ritchie.
12 Mrs. C. E. Trahair.
13 Mrs. L. Worland.

No other award

CLASS

3. CHILD'S PLAY SUIT, made by machine (binding, hems and buttonholes may be hand sewn) (no handwork).

3—14 Miss J. E. Bourchier.
15 Mrs. N. W. Grills.
1—16 Mrs. G. V. Johnson.
17 Miss H. MacFarlane.
2—18 Mrs. T. McGavin.
19 Mrs. Lucie Nash.
C—20 Mrs. Marjorie Ritchie.
C—21 Miss Jean Robertson.
22 Mrs. W. G. Smith.
23 Miss G. E. White.
24 Mrs. L. Worland.

4. CHILD'S DRESS, machine made, no hand work (binding, hems and buttonholes may be hand sewn, no press studs allowed) (3 to 12 years).

3—25 Miss Margery J. Ashton.
26 Miss N. Bradshaw.
1—27 Mrs. G. V. Johnson.
28 Miss H. MacFarlane.
29 Mrs. T. McGavin.
H.C—30 Mrs. Lucie Nash.
31 Mrs. Olive Newman.
32 Miss Margaret Phillips.
V.H.C—33 Mrs. Marjorie Ritchie.
C—34 Miss Jean Robertson.
35 Mrs. W. G. Smith.
36 Mrs. C. E. Trahair.
2—37 Miss G. E. White.
C—38 Mrs. L. Worland.

5. APRON, fancy.

39 Mrs. J. Baker.
40 Mrs. Ellen M. Ballinger.
41 M/s Dorothy Beasley — 2c
42 M/s B. J. Bell. — V.H.C
43 Mrs. M. E. Blackmore.
44 Miss N. Bradshaw.
45 Mrs. R. Bryant.
46 Mrs. M. Cumming.
47 Mrs. K. Fisher.
48 Mrs. G. V. Johnson.
49 Mrs. M. Lambourn.
50 Miss Caroline Langdon.
51 Mrs. M. E. Loats. — V.H.C
52 Miss H. MacFarlane.
53 Miss Mary McNabb.
54 Mrs. J. Middleton.
55 Mrs. Lucie Nash — 2
56 Mrs. Olive Newman.
57 Miss Margaret Phillips.
58 Mrs. W. G. Smith. — V.H.C.
59 Mrs. V. E. Thomas. — H.C
60 Mrs. Kate Thompson. — H.C.
61 Mrs. L. M. Tobin.
62 Mrs. C. E. Trahair.
63 Mrs. G. C. Withers. — 1
64 Mrs. L. Worland.

6. APRON, utility.

65 Mrs. J. Baker.
66 M/s B. J. Bell
67 Mrs. K. Fisher.
68 Mrs. L. A. Fraser.
69 Mrs. R. Gillard. — V.H.C
70 Mrs. M. Lambourn.
71 Mrs. M. E. Loats.
72 Miss H. MacFarlane.
73 Mrs. W. A. McLeod. — V.H.C.
74 Mrs. Lucie Nash. — 1
75 Mrs. Olive Newman.
76 Miss Margaret Phillips.
77 Mrs. W. G. Smith. — 2
78 Mrs. Kate Thompson. — H.C.
79 Mrs. C. E. Trahair.
80 Mrs. R. E. Wallis.
81 Miss G. E. White.
82 Mrs. L. Worland.

HOME CRAFTS

CLASS

7. CHILD'S SMOCKED FROCK. Seams and binding may be machined (no press studs allowed).

83 Miss Margery J. Ashton.
84 Footscray Girls' Secondary School (Lorraine Couptot).
85 Footscray Girls' Secondary School (Elaine Thompson).
86 Footscray Girls' Secondary School (Lynette Woods).
87 Mrs. L. A. Ross.
88 Mrs. L. M. Scott.
89 Mrs. W. G. Smith.
90 Miss Nola Summers.
91 Mrs. F. Towt.
92 Mrs. C. E. Trahair.
93 Miss G. E. White.

8. MOST NOVEL ARTICLE MADE FROM SUGAR BAG — other than wearing apparel.

94 Mrs. J. Baker.
95 Mrs. R. Bryant.
96 Mrs. M. Burns.
97 Mrs. L. A. Fraser.
98 Mrs. R. Gillard.
99 Miss Jean Gorrie.
100 Mrs. W. Hooper.
101 Mrs. O. A. Just.
102 Mrs. Dorothy McLennan.
103 Mrs. Lucie Nash.
104 Mrs. E. Priestly.
105 Mrs. May Roache.
106 Mrs. W. G. Smith.
107 Mrs. Kate Thompson.
108 Mrs. G. Trevena.
109 Mrs. L. Worland.

9. BALLERINA FROCK — any material (not knitted). Prizes: First, £5; Second, £2; Third, £1.

110 Mrs. K. Fisher.
111 Mrs. A. J. Hart.
112 Mrs. V. Law.
113 Mrs. Lucie Nash.
114 Mrs. Olive Newman.
115 Mrs. Marjorie Ritchie.
116 Mrs. W. G. Smith.
117 Miss Yea Thomas.
118 Mrs. Jean Watt.
119 Mrs. L. Worland.

10. TWO-PIECE SUIT — any material (not knitted). Prizes: First, £5; Second, £2 Third, £1.

120 Mrs. M. E. Blackmore.
121 Mrs. G.-V. Johnson.
122 Mrs. M. Lambourn.
123 Mrs. V. Law.
124 Mrs. M. E. Loats.
125 Mrs. R. Malcolm.
126 Mrs. Lucie Nash.
127 Mrs. H. Sennett.
128 Mrs. W. G. Smith.

11. ANY ARTICLE — decorated with machine embroidery.

129 Mrs. A. Blight.
130 Miss Betty Child.
131 Mrs. D. Fush.
132 Mrs. Lucie Nash.
133 Miss E. Sawyer.
134 Mrs. L. M. Tobin.

EMBROIDERY

Prizes: £1/10/-, 15/-, 5/-.

Entry fee: 2/6.

A SPECIAL PRIZE of £1/1/- and Card will be awarded to the exhibitor of the Best Piece of Embroidery.

SPECIAL PRIZES of £4/4/- and £2/2/- (presented by CLARK & CO., THE MANUFACTURERS OF "ANCHOR" EMBROIDERY THREADS), will be awarded to the competitors gaining the greatest number of points in the Embroidery Section (Classes 12 to 21). Three points will be awarded for a first prize in each Class, two points for a second prize, and one point for a third prize. In the event of the Judge awarding equal first, second or third prize, full points will be allotted to each exhibitor.

Should there be an equality of points the Judge shall make a final decision.

NOTE.—In the Embroidery Section, the articles may have seams and hems machine-sewn, but all decorative work must be hand work.

Exhibits that have been washed will be disqualified from winning a prize, and no exhibit may compete that has been judged at a previous Show of this Society.

CLASS

12. LADY'S HAND-EMBROIDERED APRON (other than Calico).

135 Mrs. H. G. Bennie.
136 Mrs. Olive I. Braun.
137 Mrs. H. S. M. French.
138 Mrs. O. A. Just.
139 Mrs. Lucie Nash.
140 Mrs. E. Priestly.
141 Mrs. May Roache.
142 Miss Lynne Thomson.

13. HAND - EMBROIDERED AFTERNOON TEA CLOTH (not more than 4 ft. 6 in. square).

143 Miss E. Andrew.
144 Miss G. Andrews
145 Miss I. Barry.
146 M/s Dorothy Beasley.
147 Mrs. Olive I. Braun.
148 Mrs. M. Elliot.
149 Mr. W. Y. Forsyth.
150 Miss Georgia Gomatou.
151 Mrs. Valda Johnson.
152 Mrs. M. Kearsey.
153 Miss Erin McConnell.
154 Mrs. N. McLean.
155 Mrs. I. Miller.
156 Miss K. M. Rogerson.
157 Royal Talbot Colony (T. Griffin).
158 Royal Talbot Colony (Miss H. Hughes).
159 Royal Talbot Colony (Miss V. Thorogood).
160 Miss N. L. Sharp.
161 Mrs. Charlotte Smith.
162 Mrs. D. M. Tonks.
163 Mrs. G. C. Withers.

14. SET OF FOUR TABLE MATS (other than crochet), approx. 17 in. x 11 in.

164 Mrs. N. Alston.
165 Miss J. E. Bourchier.
166 Camberwell Girls' High School (Marjorie Smith).
167 Mrs. W. K. Hamer.
168 Mrs. A. J. Hart.
169 Mrs. G. V. Johnson.
170 Mrs. J. A. Sandow.
171 Mrs. H. Sennett.

HOME CRAFTS

CLASS

15. D'OYLEY (1 only), Linen.

172 Mrs. N. Alston.
173 Miss J. E. Bourchier.
174 Mrs. Olive I. Braun.
175 Mrs. R. Bryant.
176 Mr. W. Y. Forsyth.
177 Mrs. O. A. Just.
178 Mrs. M. Kearsey.
179 Miss Erin McConnell.
180 Miss A. Perry.
181 Miss Lyne Rose.
182 Mrs. D. M. Tonks.
183 Miss G. E. White.
184 Miss Jean White.
185 Mrs. V. M. Wilson.

16. CROSS STITCHING.

186 Miss Nora Armstrong.
187 Miss J. E. Bourchier.
188 Camberwell Girls' High School (Lorraine Smith).
189 Mrs. H. S. M. French.
190 Miss Georgia Gomatou.
191 Miss P. J. Harwood.
192 Mrs. M. Kearsey.
193 Miss M. J. Kleindienst.
194 Miss Erin McConnell.
195 Mrs. Bonnie M. Maher.
196 Mrs. Tiki Michael.
197 Mrs. Lucie Nash.
198 Miss A. Perry.
199 Mrs. N. Stolk.
200 Miss Lynne Thomson.
201 Mrs. Emy Wyatt.
202 Miss G. E. White.

17. RICHELIEU OR ROMAN CUT WORK (one piece).

203 Mrs. N. Alston.
204 Mrs. Olive I. Braun.
205 Mrs. A. J. Hart.
206 Mrs. Mary Homer.
207 Mrs. O. A. Just.
208 Mrs. M. Kearsey.
209 Miss M. J. Kleindienst.
210 Mrs. L. E. Ladlow.
211 Miss Jean White.

18. ART EMBROIDERY, in stranded cotton.

212 Mrs. Olive I. Braun.
213 Miss Janice Clack.
214 Mrs. R. C. Eatts.
215 Mr. W. Y. Forsyth.
216 Mrs. O. A. Just.
217 Miss M. J. Kleindienst.
218 Mrs. M. Lambourn.
219 Mrs. M. E. Loats.
220 Miss R. Parkin.
221 Miss Lynne Thomson.

19. APPLIQUE (one piece), on Linen or Silk.

222 Mrs. Olive I. Braun.
223 Camberwell Girls' High School (Lynette Constable).
224 Camberwell Girls' High School (Pam Hare).
225 Camberwell Girls' High School (Lyndsey Mears).
226 Camberwell Girls' High School (Margaret Oakford).
227 Camberwell Girls' High School (Rosslyn Thompson).
228 Camberwell Girls' High School (Pam Wright).
229 Mrs. M. Kearsey.
230 Miss G. E. White.

20. BABY'S EMBROIDERED PILLOW-SLIP.

231 Mrs. E. M. Austen.
232 Mrs. Olive I. Braun.

21. TABLE CENTRE, coloured.

233 Miss I. Barry.
234 Miss J. E. Bourchier.
235 Mrs. Olive I. Braun.
236 Mrs. R. C. Eatts.
237 Mr. W. Y. Forsyth.
238 Mrs. T. Freeman.
239 Mrs. H. S. M. French.
240 Mrs. E. R. W. Gill.
241 Miss Jean Gorrie.
242 Mrs. Mary Homer.
243 Mrs. O. A. Just.
244 Mrs. M. Kearsey.
245 Mrs. M. Lambourn.
246 Mrs. V. Law.
247 Miss Erin McConnell.
248 Mrs. V. Mepham.
249 Mrs. Tiki Michael.
250 Miss A. Perry.
251 Miss G. E. White.
252 Miss Jean White.

KNITTING

All knitting to be hand work.

The Society may place in their correct Classes exhibits considered to be entered in the wrong Class.

Prizes: £1/10/-, 15/-, 5/- (except where otherwise stated).

Entry fee: 2/6.

CLASS

22. BOY'S PULLOVER (6 to 12 years—24 in. to 30 in. chest).—Sponsored by "THE NEW IDEA". Prizes: First, £25; Second, £10; Third, £5; and eight consolation prizes of £2/2/- each.

253 Mrs. A. Adams.
254 Mrs. G. M. Alcorn.
255 Mrs. R. A. Anthony.
256 Mrs. E. R. Archer.
257 M/s Sylvia D. Austen.
258 Miss Joan Barnes.
259 Mrs. L. Barnes.
260 Mrs. M. Batchelor.
261 Mrs. L. Bedford.
262 Mrs. H. G. Bennie.
263 Mrs. E. C. Bice.
264 Miss Gwen Brain.
265 Mrs. A. D. Brown.
266 Mrs. K. B. Brown.
267 M/s Elizabeth Burrows.
268 Mrs. M. H. Byrnes.
269 Mrs. J. J. Catheart.
270 Mrs. Dorothy Champion.
271 Mrs. C. Cilia.
272 Mrs. R. Clark.
273 Mrs. Ruth Clark.
274 Mrs. J. Clarkson.
275 Mrs. Jean Cloak.
276 Mrs. Geo. Cole.
277 Mrs. D. F. Cordon.
278 M/s Lyn Corrigan.
279 Mrs. A. W. Cosgrave.
280 Mrs. M. Creswick.
281 Miss Evelyn J. Crichton.
282 Mrs. E. M. Crick.
283 Mrs. J. A. Crowley.
284 Mrs. N. J. Cunningham.
285 Mrs. Mary Curran.
286 Mrs. J. L. Dalton.
287 Mrs. K. J. Daly.
288 Miss Marie Daly.
289 Mrs. I. Dick.
290 Mrs. W. J. Dunn.
291 Mrs. C. F. Earl.
292 Mrs. G. E. Eaton.
293 Mrs. J. H. Elliott.
294 Mrs. G. Evans.
295 Mrs. R. Evenden.
296 Mrs. A. E. Fenner.
297 Mrs. C. M. Ferris.
298 Mrs. C. Flarey.

Ask for

BRUNTON'S

FLOUR

A Favorite with Bakers and Householders for over 90 years.

Australian Mutual Fire Insurance Society

LTD.

(Incorporated in N.S.W.)

A Member of the Commercial Union Australian Group

411 COLLINS STREET, MELBOURNE

All Classes of Fire, Marine and Accident Insurance Effected

Phone: 62-6627
62-6628

APPLICATIONS INVITED TO REPRESENT THE SOCIETY AS AGENTS.

299 Mrs. Mavis Floyd.
300 Mrs. E. J. Foster.
301 Mrs. T. Freeman. — 8
302 Mrs. S. French.
303 Mrs. G. R. Gow.
304 Mrs. N. N. Graham.
305 Miss Jean Muir Grant.
306 Mrs. G. W. Gravenmaker.
307 Mrs. M. Green.
308 M/s R. Greenbury.
309 Mrs. J. I. M. Hall.
310 Mrs. E. E. Halls.
311 Mrs. J. H. Hamblin.
312 Mrs. K. A. Hancock.
313 M/s S. A. Hansen.
314 Mrs. D. Hardy — H. C.
315 Mrs. N. M. Harrison.
316 Mrs. A. J. Hart.
317 Miss Robyn Henderson.
318 Mrs. O. H. Hewson.
319 Mrs. J. Hicks.
320 Mrs. M. Hogan.
321 Mrs. J. M. Holmes.
322 Mrs. N. Homans.
323 Mrs. G. A. Housman.
324 Mrs. D. P. Howat — 2
325 Mrs. B. G. Hutchinson.
326 Mrs. W. H. Ingrey.
327 Mrs. M. Ireland.
328 Mrs. D. M. Jenkins.
329 Mrs. Joan Jenkins.
330 Miss V. Johnson.
331 Mrs. W. J. Johnson.
332 Mrs. Dorothy Jones.
333 Mrs. Kath Jupp.
334 Mrs. E. A. Kemp — Y. H. C.
335 Mrs. L. E. Ladlow.
336 Mrs. M. Lamboarn.
337 Mrs. G. E. Lawson.
338 Mrs. V. J. McDonald.
339 Mrs. A. J. McKenzie.
340 Mrs. D. McKinnon.
341 Miss E. E. McLean.
342 Mrs. D. J. McPhee.
343 Miss I. H. Madden.
344 Mrs. A. J. Mason. — V. H. C.
345 Mrs. W. C. Moon.
346 Miss Dimity Moore.
347 M/s Shirley Moriaty — Trans 6 Class 23.
348 Miss Marlene Murphy.
349 Mrs. E. Mybill.
350 Mrs. Lucie Nash.
351 Mrs. C. J. Neale.
352 Mrs. E. P. Ohl.
353 Mrs. Jean E. Onley.
354 Mrs. J. Palmer.
355 Mrs. J. R. Park.
356 Miss A. Perry.
357 Miss June Phillips.
358 Mrs. E. Preston.
359 William Preston.
360 Mrs. C. Priest.
361 Mrs. E. Rees.
362 Miss Z. Reggett.
363 Miss Robyn Ricketts.
364 Mrs. P. Robinson.
365 Mrs. W. Rodgers. — C
366 Miss Lynette Rule.
367 Mrs. G. Ryan.
368 Mrs. E. Schnitzerling.
369 Mrs. Edith A. Shelley.
370 Mrs. E. P. Smith.
371 Miss Fay Smith.
372 Mrs. S. E. Smith.
373 Mrs. E. Spencer.
374 Miss M. Stegelman.
375 Mrs. E. N. Sullivan.
376 Mrs. C. E. Taaffe.
377 Mrs. M. Takkenberg.
378 Mrs. J. Theobald.
379 Mrs. C. Thow.
380 Mrs. D. M. Tighe. — C
381 Miss Diane Trudgeon.
382 Mrs. C. Turner.
383 Mrs. Muriel Turton.
384 Mrs. Iris Unstead. — Y. H. C.
385 Miss Robin Unstead.
386 Mrs. S. D. Verner.
387 Mrs. Lily Vessey.
388 Miss O. M. Watson.
389 Mrs. L. C. Wesley.
390 Miss E. West.
391 Mrs. E. E. West.
392 Miss I. L. Wheaton.
393 Miss June Whiley.
394 M/s Ivy L. White.
395 Mrs. C. Whiteroad.
396 Mrs. I. O. Willcocks.
397 Miss Jan Willcocks.

HOME CRAFTS

398 M/s Dorothy Williams.
399 Mrs. G. P. Williams.
400 Mrs. T. G. Willis.
401 Mrs. A. V. Willson.
402 Mrs. Pam Woods.
403 Mrs. G. Woolford.
404 Mrs. T. A. Yaxley.
405 Mrs. F. Yeomans.

CLASS

23. GIRL'S PULLOVER (6 to 12 years—24 in. to 30 in. chest).—Sponsored by "THE NEW IDEA". Prizes: First, £25; Second, £10; Third, £5; and eight consolation prizes of £2/2/- each.

406 M/s Veronica Abigall.
407 M/s Margaret Allocca.
408 Mrs. H. G. Anderson.
409 Mrs. R. A. Anthony.
410 M/s Sylvia D. Austen.
411 Mrs. Cliff Barbour.
412 Miss Joan Barnes.
413 Mrs. L. Barnes.
414 Mrs. D. Barrie.
415 Mrs. M. Batchelor.
416 Mrs. H. C. Bean.
417 Mrs. B. Beckinvale.
418 Mrs. L. Bedford.
419 Mrs. H. G. Bennie.
420 Mrs. N. Bonnett.
421 Miss Gwen Brain.
422 Mrs. R. Brennen.
423 Mrs. W. H. Brooker.
424 Mrs. A. D Brown.
425 Mrs. E. G. Brown.
426 M/s Jan Butterworth.
427 Mrs. D. Maude Charles.
428 Mrs. C. Cilia. V.H.C.
429 Mrs. R. Clark. V.H.C.
430 M/s Lyn Corrigan.
431 Mrs. A. W. Cosgrave.
432 Miss Evelyn J. Crichton.
433 Mrs. Evelyn M. Crompton.
434 Miss Alice Cross.
435 Mrs. H. Crowe.
436 Mrs. N. J. Cunningham.
437 Mrs. P. F. Cutting.
438 Mrs. J. L. Dalton. 2
439 Mrs. K. J. Daly.
440 Miss Marie Daly.
441 Mrs. J. Davies.
442 Mrs. L. W. Davison.
443 Mrs. B. Devereux.
444 Mrs. I. Dick.
445 Mrs. Gloria Dufficy.
446 Mrs. W. J. Dunn.
447 Mrs. C. F. Earl.
448 Mrs. M. R. Earle.
449 Mrs. G. E. Eaton.
450 Mrs. J. H. Elliott.
451 Miss Rhonda Evenden.
452 Mrs. M. M. Fechner.
453 Mrs. T. H. Fischer.
454 Mrs. E. J. Foster.
455 Mrs. F. P. Foster.
456 Mrs. L. A. Fraser.
457 Mrs. T. Freeman.
458 Mrs. H. S. M. French.
459 Mrs. S. French.
460 Mrs. L. M. Fullerton. 1
461 Mrs. H. Gilbert.
462 Mrs. G. R. Gow.
463 Mrs. N. N. Graham.
464 Miss Jean Muir Grant.
465 Mrs. G. W. Gravenmaker.
466 Mrs. M. Green.
467 M/s S. A. Hansen.
468 Mrs. D. ~~Harty~~ HARDY 3
469 Mrs. N. M. Harrison.
470 Mrs. A. J. Hart.
471 Mrs. E. J. Hayes.
472 Mrs. D. Hebinger.
473 Miss Pamela Hemy.
474 Miss Joan Henderson.
475 Miss Shirley Hickey.
476 Mrs. J. Hicks.
477 Mrs. N. Holliday.
478 Mrs. J. M. Holmes.
479 Miss B. Housman.
480 Mrs. Stella Howard.
481 Mrs. D. P. Howat. V.H.C
482 Mrs. D. M. Jenkins.

C—34] Trans from Class 22.

483 Mrs. Joan Jenkins.
484 Mrs. G. V. Johnson.
485 Miss V. Johnson.
486 Mrs. W. J. Johnson.
487 Mrs. C. G. Jolly.
488 Mrs. Kath Jupp.
489 Mrs. P. Keane.
490 Mrs. M. D. Kerr.
491 Mrs. L. E. Ladlow.
492 Miss Lynette Lally.
493 Mrs. M. Lambourn.
494 Mrs. C. Leggett.
495 Mrs. J. Linskey.
496 Mrs. Betty Loftus.
497 Miss Patricia Lund.
498 M/s Norma Maas.
499 Mrs. P. McNamara.
500 Mrs. D. J. McPhee.
501 Mrs. C. Maslen.
502 Mrs. A. J. Mason.
503 Mrs. G. Minns.
504 Miss E. I. Moore.
505 Mrs. J. A. Moran.
506 Miss Stella Myers.
507 Mrs. Lucie Nash. — C
508 Mrs. C. J. Neale.
509 Mrs. R. P. Ohl.
510 Mrs. L. J. O'Keefe.
511 Mrs. C. O'Neill.
512 Mrs. Jean E. Onley.
513 Mrs. J. Palmer.
514 Miss A. Perry. — H.C.
515 Mrs. E. Preston.
516 Mrs. C. Priest.
517 Miss Edith Putland.
518 Mrs. John Rawlings.
519 Mrs. E. Rees.
520 Miss Z. Reggett.
521 Mrs. Thelma Robinson.
522 Mrs. W. Rodgers. — V.H.C.
523 M/s M. E. Sanderson.
524 Mrs. J. A. Sandow.
525 Mrs. E. Schnitzerling.
526 Mrs. R. Sewell. — V.H.C.
527 Mrs. B. Sharpen.
528 Mrs. Edith A. Shelley.
529 Mrs. E. P. Smith.
530 M/s Lois Smith.
531 Miss Alma M. Squires.
532 Miss D. Stace.
533 Mrs. A. Stacey.
534 Mrs. E. N. Sullivan.
535 Mrs. C. E. Taaffe.
536 Mrs. C. Thow.
537 Mrs. D. M. Tighe.
538 Miss Diane Trudgeon.
539 Mrs. M. J. Tunnicliffe.
540 Mrs. Muriel Turton.
541 Mrs. Iris Unstead.
542 Miss Robin Unstead.
543 Mrs. I. Vargerson.
544 Mrs. S. D. Verner.
545 Mrs. R. Walkely.
546 Mrs. J. T. Watson.
547 Miss O. M. Watson.
548 Mrs. D. A. Watton.
549 Mrs. M. B. Weaver.
550 Mrs. T. J. Webster.
551 Mrs. L. G. Wesley.
552 Mrs. B. B. West.
553 Mrs. P. J. Westland.
554 M/s Ivy L. White.
555 Mrs. C. Whiteroad.
556 Mrs. I. O. Willcocks.
557 Miss Jan Willcocks.
558 Mrs. G. P. Williams.
559 Miss M. F. Williams.
560 Mrs. T. G. Willis.
561 Mrs. A. V. Willson.
562 Mrs. M. Wirrell.
563 Mrs. G. Woolford.
564 Mrs. F. Yeomans.

CLASS

24. BABY'S KNITTED FROCK (18 inches in length).

565 Mrs. R. A. Anthony.
566 Mrs. P. Baker.
567 Mrs. O. L. Bolton.
568 Mrs. E. A. Boschen. — 3
569 Miss Gwen Brain. — 2
570 Mrs. E. K. Buchan.

571 Miss Constance Conlan. — V. H. C.
572 Miss V. Coulson.
573 Miss Joan Densley.
574 Mrs. H. S. M. French.
575 Miss Sandra Graetz.
576 Mrs. P. Harper.
577 Mrs. D. P. Howat.
578 Mrs. L. E. Ladlow.
579 Mrs. A. J. Mason. — 1
580 Mrs. V. Mepham.
581 Miss Elsie Noel.
582 Mrs. Thelma Robinson.
583 Mrs. Muriel Turton.
584 Mrs. F. Yeomans.

CLASS

25. CHILD'S KNITTED CARDIGAN (3 to 12 years). PATONS AND BALDWINS (AUST.) LTD., have donated £5/5/- towards the prize money in this Class. Open to novice exhibitors only. (A novice is one who has never won a first prize in a Class for Child's Knitted Cardigan at any Royal Show.) Prizes: First, £3/3/-; Second, £2/2/-; Third, £1/1/-.

585 M/s Sylvia D. Austen.
586 Mrs. L. Bedford.
587 Miss Ruth Bill.
588 Miss Gwen Brain. — H. C.
589 Mrs. E. M. Crick.
590 Mrs. S. French.
591 Mrs. R. Greenham.
592 Mrs. S. A. Hansen.
593 Mrs. D. Hardy. — 1
594 Mrs. A. J. Hart.
595 Mrs. J. Hicks.
596 Mrs. B. G. Hutchinson.
597 Mrs. D. M. Jenkins. — 3
598 Mrs. Joan Jenkins.
599 Mrs. L. E. Ladlow.
600 Mrs. M. Lambourn.
601 Mrs. V. J. McDonald.
602 Miss H. MacFarlane.
603 Mrs. A. J. McKenzie.
604 Miss Laurie McRae.
605 Mrs. F. Maher.
606 Mrs. Lucie Nash.
607 Mrs. Peter Newton.
608 Mrs. Jean E. Onley.
609 Mrs. W. Rodgers.
610 Mrs. J. A. Sandow.
611 Miss M. Stegelman. — 2
612 Mrs. C. E. Taaffe.
613 Mrs. J. Theobald
614 Mrs. D. M. Tonks.
615 Mrs. Muriel Turton.
616 Mrs. Iris Unstead.
617 Mrs. S. D. Verner.
618 Mrs. Lily Vessey.
619 Mrs. I. O. Willcocks. — V. H. C.
620 Miss Jan Willcocks.
621 Mrs. F. Yeomans.

CLASS

26. BED JACKET (Knitted).

622 Mrs. Lily Bailey.
623 Mrs. E. A. Boschen.
624 Miss Constance Conlan. — V. H. C.
625 Miss Joan Densley.
626 Mrs. J. H. Elliott. — 1
627 Mrs. D. Hardy.
628 Mrs. A. J. Hart. — H. C.
629 Mrs. D. P. Howat.
630 Mrs. A. J. McKenzie. — 3
631 Mrs. K. O. Meredith.
532 Mrs. C. J. Neale.
633 Mrs. Thelma Robinson.
634 Miss M. Stegelman.
635 Mrs. Iris Unstead. — 2
636 Miss M. F. Williams.

THE SALVATION ARMY

BADGE OF SERVICE!

in days of WAR

in ways of PEACE

Will YOU *Help?*

Donations gratefully accepted now.

Remember the Army in your Will — that the work may **Go On.**

For further information, write . . .

Commissioner George W. Sandells

Box 1287K, G.P.O.
69 Bourke Street, Melbourne

God's Almoners — The Salvation Army, with heart to God and hand to man.

. . . . . .

Evangelising.

Caring for Toddlers.

Training Tomorrow's Citizens.

Giving Security in Old Age.

Helping Alcoholics.

Serving in times of emergency and in Courts and Gaols.

HOME CRAFTS

CLASS

27. MAN'S PULLOVER, coarser than 4-ply.

637 Mrs. J. Baker.
638 Miss J. Cunningham.
639 Mrs. A. J. Hart.
1— 640 Mrs. D. P. Howat.
2— 641 Mrs. A. J. Mason.
642 Miss O. M. Hive.
643 Miss Fay Smith.
644 Mrs. C. E. Taaffe.
3— 645 Mrs. Iris Unstead.
646 Mrs. S. D. Verner.
647 Mrs. J. T. Watson.
648 Mrs. Thelma West.

28. CARDIGAN or JACKET, for man or woman. PATONS AND BALDWINS (AUST), LTD., have donated £5/5/- towards the prize money in this Class. Prizes: First, £3/3/-; Second, £2/2/-; Third, £1/1/-.

H.C. 649 Mrs. L. Bedford.
650 Mrs. R. Bryant.
3— 651 Mrs. K. J. Daly.
2— 652 Mrs. J. H. Elliott.
653 Mrs. D. Hardy.
654 Mrs. N. Homann.
1— 655 Mrs. D. P. Howat.
656 Mrs. A. J. Mason.
657 Mrs. Lucie Nash.
658 Miss M. Stegelman.
659 Mrs. Iris Unstead.
660 Mrs. S. D. Verner.
661 Mrs. L. O. Willcocks.
662 Miss Jan Willcocks.
663 Mrs. F. Yeomans.

29. LADY'S KNITTED PULLOVER, stocking stitch, plain and purl band.

664 Mrs. L. Bedford.
665 Mrs. J. L. Dalton.
666 Mrs. L. M. Fullerton.
667 Mrs. I. M. Gibson.
668 Mrs. S. A. Hansen.
2— 669 Mrs. V. Harkness.
670 Mrs. J. Hicks.
1— 671 Mrs. D. P. Howat.
672 Mrs. A. J. Mason.
3— 673 Mrs. C. J. Neale.
674 Mrs. Frances Rowe.
675 Mrs. J. Theobald.
676 Mrs. S. D. Verner.
677 Mrs. J. T. Watson.
H.C. 678 Mrs. F. Yeomans.

30. BABY'S KNITTED SHAWL.

679 M/s Sylvia D. Austen.
680 Mrs. Lily Bailey.
1— 681 Mrs. E. A. Boschen.
682 Mrs. G. D. Buzza.
683 Miss V. Coulson.
684 Miss Joan Densley.
685 Miss V. Densley.
686 Mrs. Alice Gay.
687 Mrs. L. M. Glossop.
688 Miss Jean Muir Grant.
2— 689 Mrs. D. Hardy.
690 Mrs. V. Harkness.
691 Mrs. Kate Thompson.
3— 692 Mrs. Lorna Tilley.
693 Mrs. Amy Vincent.
694 Mrs. Thelma West.

31. BABY'S JACKET. Not longer than 9 inches.

695 Mrs. R. A. Anthony.
696 Mrs. Lily Bailey.
697 Mrs. P. Baker.
698 Miss Ruth Bill.
699 Mrs. O. L. Bolton.
3— 700 Mrs. E. A. Boschen.
V.H.C. 701 Mrs. R. C. Earle.
702 Miss Sandra Graetz.
2— 703 Mrs. R. Greenham.
704 Mrs. S. A. Hansen.
705 Mrs. J. Hicks.
706 Mrs. D. P. Howat. —1
707 Mrs. Joan Jenkins.
708 Mrs. V. Mepham.
709 Mrs. Lucie Nash.
710 Mrs. Peter Newton.
711 Mrs. W. Rodgers.
712 Mrs. W. C. Smith.
713 Mrs. S. D. Verner.

CLASS

32. BABY'S SINGLET, knitted in 2- or 3-ply. (No. 12 needles.)

714 M/s Sylvia D. Austen.
715 Mrs. Lily Bailey.
716 Mrs. P. Baker. —2
717 Mrs. L. Bedford.
718 Mrs. E. C. Bice.
719 Miss Gwen Brain.
720 Mrs. A. W. Cosgrave. —3
721 Mrs. J. L. Dalton.
722 Mrs. L. A. Fraser.
723 Miss Sandra Graetz.
724 Miss Jean Muir Grant.
725 Mrs. S. A. Hansen.
726 Mrs. J. Hicks.
727 Mrs. Joan Jenkins.
728 Miss H. MacFarlane.
729 Mrs. V. Mepham.
730 Mrs. Agnes Nevell. —1
731 Mrs. Peter Newton.
732 Mrs. Jean E. Onley.
733 Mrs. J. R. Park.
734 Miss A. Perry.
735 Mrs. May Roache.
736 Mrs. R. Sewell.
737 Mrs. Iris Unstead.
738 Mrs. S. D. Verner.
739 Miss M. F. Williams.
740 Mrs. F. Yeomans.

33. GLOVES.

741 Mrs. E. A. Boschen.
742 Mrs. A. W. Cosgrave. —3
743 Mrs. L. A. Fraser. —2
744 Mrs. Dorothy McLennan.
745 Mrs. K. O. Meredith.
746 Mrs. R. R. West. —1

34. KNITTED TEA COSY.

747 Mrs. J. Baker.
748 Mrs. L. Bedford.
749 Mrs. M. E. Bertrand.
750 Mrs. E. A. Boschen. —2
751 Mrs. Annie Butler.
752 Mrs. G. W. N. Cox.
753 Mrs. E. Crowe.
754 Mrs. J. H. Elliott. —1
755 Mrs. L. A. Fraser.
756 Mrs. H. S. M. French.
757 Mrs. R. Greenham. —3
758 Mrs. L. E. Ladlow.
759 Mrs. Jean McCutcheon.
760 Miss H. MacFarlane.
761 Mrs. W. A. McLeod.
762 Mrs. J. Middleton.
763 Miss Joan Ogden.
764 Mrs. Thelma Roulston.
765 Mrs. Kate Thompson.
766 Mrs. Alice Williams.

35. SOCKS.

767 Mrs. P. Baker.
768 Mrs. R. Bryant.
769 Miss Joan Densley.
770 Mrs. J. H. Elliott. —1
771 Mrs. H. S. M. French.
772 Mrs. G. E. How.
773 Miss Jean Muir Grant.
774 Mrs. F. Harper.
775 Mrs. W. E. Legrey. —3
776 Mrs. A. J. Mason. —2
777 Mrs. E. C. Meakin.
778 Mrs. K. O. Meredith.
779 Mrs. M. J. Poole. —V.H.C.
780 Royal Talbot Colony (Miss G. Kennedy).
781 Mrs. R. Sewell.
782 Mrs. Iris Unstead.
783 Mrs. R. R. West.

CLASS

36. ANY ARTICLE (knitted in fine cotton).
784 Mrs. J. H. Elliott. — 3
785 Mrs. H. S. M. French.
786 Miss M. J. Kleindienst. — 2
787 Mrs. V. J. McDonald.
788 Mrs. Dorothy McLennan.
789 Mrs. Irene C. M. Stern. — 1

CROCHET

Prizes: £1/10/-, 15/-, 5/-.

Entry fee: 2/6.

SPECIAL PRIZE of £3/3/- (presented by MESSRS. J. & P. COATS, THE MANUFACTURERS OF COATS' MERCER CROCHET COTTON) will be awarded to the exhibitor of the BEST PIECE OF CROCHET WORK in Classes 42, 43 or 44. — 864
Miss A. L. M. French

37. BED JACKET, crocheted in Wool.
790 Mrs. Annie Butler. — 2
791 Mrs. R. Golden. — H.C.
792 Mrs. Eril Hogan.
793 Mrs. L. E. Ladlow. — 3
794 Miss A. Perry.
795 Mrs. G. C. Sparshott. — 1
796 Mrs. M. Wiles.

38. BABY'S CROCHET JACKET, Wool, Silk finish. Not longer than 9 inches.
797 Mrs. R. Bryant.
798 Mrs. J. J. Cresp.
799 Miss V. Densley.
800 Miss H. E. Fisher.
801 Mrs. R. Golden.
802 Mrs. S. A. McComb. — 2
803 Mrs. Agnes Nevett. — 1
804 Miss A. Perry.
805 Mrs. May Roache. — 3
806 Mrs. Thelma Robinson.
807 Mrs. M. Smith.

CLASS

39. BABY'S SHAWL, crocheted in Wool.
808 Mrs. J. J. Crisp. — 3
809 Miss V. Densley. — 2
810 Mrs. D. M. Jenkins.
811 Mrs. C. J. Perkins. — 1
812 Mrs. M. Smith.
813 Mrs. J. E. Ward.
814 Mrs. M. Wiles.
815 Miss M. F. Williams.

40. CROCHET TEA COSY, in Wool.
816 Mrs. M. Burns. — 2
817 Mrs. Annie Butler. — 3
818 Mrs. Bonnie M. Maher.
819 Mrs. J. Middleton.
820 Mrs. Thelma Robinson.
821 Mrs. Alice Williams. — 1

41. BEST PIECE OF CROCHET WORK (Wool).
822 Mrs. J. Baker.
823 Mrs. F. G. Bonse.
824 Mrs. J. J. Cresp.
825 Mrs. E. Fraser. — 2
826 Mrs. A. W. Goulding.
827 Mrs. Eril Hogan. — H.C.
828 Mrs. L. E. Ladlow.
829 Mrs. C. Overbeck.
830 Miss R. Parkin. — 3
831 Mrs. M. Ponichtera.
832 Mrs. M. Roddick.
833 Mrs. R. Snelson.
834 Mrs. T. Tamsh.
835 Mrs. Lily Vessey. — 1
836 Miss M. F. Williams.

BETTER THAN EVER !!

WING LEE'S ULTRA MODERN

CHINESE CAFETERIA

and

ESPRESSO COFFEE LOUNGE

Situated under Chirnside Stand in Plummer Avenue

TRADE ENQUIRIES

'WING' Brand Products

243 Franklin Street, Melbourne. FJ 4078

HOME CRAFTS

CLASS

42. AFTERNOON TEA CLOTH, crocheted in Cotton.

837 Miss E. Andrew.
838 Mrs. E. Argus.
839 Mrs. T. K. Chesters.
840 Mrs. G. W. N. Cox.
841 Mrs. R. A. Davies
842 Mrs. J. Goudie.
843 Mrs. A. Greaney.
844 Mrs. Stella Howard.
845 Mrs. V. McLean.
846 Mrs. C. J. Perkins.
847 Mrs. M. P. Reynoldson.
848 Mrs. M. Roddick.
849 Mrs. H. Segal.
850 Mrs. Alex Walker.
851 Miss M. P. Wyatt.

43. SET OF FOUR DINNER MATS (crocheted in Cotton or Linen thread), approx. 17 in. x 11 in.

852 Mrs. V. McLean.
853 Mrs. M. P. Reynoldson.
854 Mrs. Alex Walker.
855 Miss M. P. Wyatt.

No 2nd award.

44. D'OYLEY (1 only), crochet in Cotton or Linen thread.

856 Mrs. M. Cumming.
857 Mrs. L. A. Fraser.
858 Mrs. H. S. M. French.
859 Mrs. Stella Howard.
860 Mrs. S. A. McComb.
861 Mrs. V. McLean.
862 Royal Talbot Colony (Miss L. Monk).
863 Mrs. T. Tainsh.
864 Miss A. C. M. Treweek.
865 Mrs. Alex Walker.
866 Mrs. L. Willett.
867 Mrs. Alice Williams.
868 Miss M. F. Williams.
869 Mrs. G. C. Withers.

DOLLS

Prizes: £1/10/-, 15/-, 10/-.

Entry fee: 2/6.

45. BEST GROUP OF TWO OR MORE DOLLS.

870 Mrs. R. G. Burkitt.
871 Mrs. M. Burns.
872 Mrs. J. E. Clarke.
873 Mrs. M. Coram.
874 Miss Joan Densley.
875 Mrs. Jean Glenister.
876 Mrs. Jean Hunter.
877 Miss B. Maconachi.
878 Mrs. Olive Newman.
879 Mrs. E. Priestly.

46. BEST DRESSED DOLL, in Woollen garments (hand made).

880 M/s Sylvia D. Austen.
881 Mrs. J. Baker.
882 Mrs. E. C. Bice.
883 Mrs. M. E. Blackmore.
884 Mrs. O. L. Bolton.
885 Mrs. E. A. Boschen.
886 Mrs. R. Bryant.
887 Mrs. Ellen Egan.
888 Mrs. M. H. Govett.
889 Miss Jean Muir Grant.
890 Mrs. W. C. Hawting.
891 Mrs. G. V. Johnson.
892 Mrs. D. McColl.
893 Mrs. A. J. Mason.
894 Mrs. Lucie Nash.
895 Royal Talbot Colony (Miss I. Adam).
896 Miss M. Stegelman.
897 Mrs. Irene C. M. Stern.
898 Mrs. Ruby Vance.
899 Mrs. Alice Williams.

CLASS

47. BEST DRESSED DOLL.

900 Miss Elizabeth Addison.
901 The Australian Canary Association (Mrs. G. F. Bartlett).
902 Mrs. M. E. Blackmore.
903 Mrs. R. G. Burkitt.
904 Mrs. J. E. Clarke.
905 Mrs. Mavis di Paulo.
906 Mrs. Jean Glenister.
907 Miss Jean Gorrie.
908 Mrs. P. Graham.
909 Mrs. Jean Hunter.
910 Mrs. G. V. Johnson.
911 Mrs. D. McColl.
912 Mrs. Lucie Nash.
913 Mrs. P. Parker.
914 Miss Joyce Pepperell.
915 Miss Margaret Phillips.
916 Mrs. E. Symes.
917 Mrs. Ruby Vance.

48. MOST ORIGINAL DOLL. (Originality and workmanship to be taken into consideration.)

918 Mrs. E. C. Bice.
919 Mrs. A. H. A. Boyle.
920 Mrs. M. Burns.
921 Mrs. J. E. Clarke.
922 Miss Jean Muir Grant.
923 Mrs. Jean Hunter.
924 Mrs. M. Longmore.
925 Miss Phyllis J. McNabb.
926 Mrs. R. Malcolm.
927 Mrs. Jean Rogerson.
928 Mrs. Ruby Vance.
929 Mrs. Ethel Young.

TATTING

Prizes: £1/10/-, 15/-, 5/-.

Entry fee: 2/6.

A SPECIAL PRIZE of £1/1/- (presented by MESSRS. J. & P. COATS, THE MANUFACTURERS OF COATS' MERCER CROCHET COTTON) will be awarded to the exhibitor of the BEST PIECE OF TATTING.

49. TATTING ARTICLE.

930 Mrs. R. C. Eatts.
931 Miss P. J. Harwood.
932 Mrs. M. Kearsey.
933 Miss Susan Ng.
934 Miss Margaret M. Niall.
935 Royal Talbot Colony (Miss J. Fitterer).

No 2nd award.

QUILTING

Prizes: £1/10/-, 15/-, 5/-.

Entry fee: 2/6.

50. QUILTED ARTICLE.

936 Miss Marylyn Dunn.
937 Miss B. Lehane.
938 Miss Margaret Phillips.

No other award

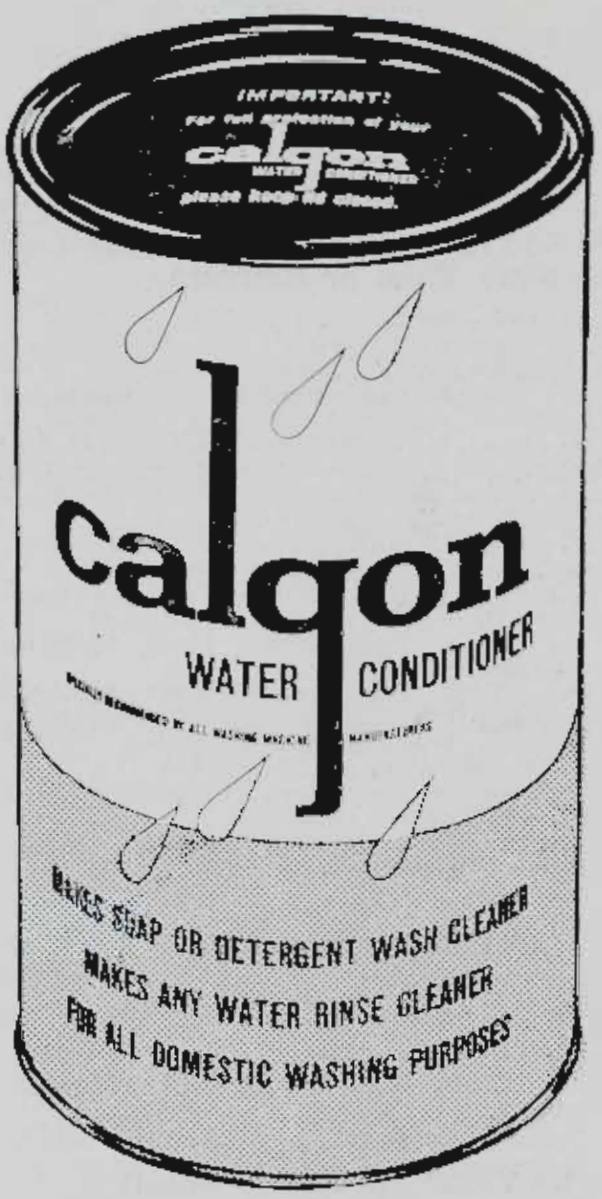

New calgon PACK for bulk users

For the convenience and economy of bulk users in country and city, commercial institutions, milk bars, etc., Calgon Water Conditioner is now also available in this 5 lb. can.

For supplies, contact Victorian Distributors

COMMODITIES PTY. LTD.

83 William St., Melbourne. Phone: 61 2603

An Albright & Wilson Product

AW 4573

PATCHWORK

Prizes: £1/10/-, 10/-, 5/-.

Entry fee: 2/6.

CLASS

51. PATCHWORK ARTICLE.

939 Mrs. J. Baker.
940 Mrs. Edith Carpenter.
941 Dr. M. M. Chattaway. — 2
942 Mrs. Daphne Condon.
943 Mrs. Cousins.
944 Mrs. Wendy Fifteroft.
945 Mrs. L. A. Henke.
946 Mrs. W. Hooper.
947 Mrs. H. Jacobson.
948 Mrs. R. R. Joyce.
949 Miss H. MacFarlane.
950 Mrs. A. S. Russell.
951 Mrs. D. M. Tighe.
952 Mrs. Eleanor Wisby.

No other award

TAPESTRY

Prizes: £1/10/-, 15/-, 5/-.

Entry fee: 2/6.

52. TAPESTRY WORK, Fire Screen.

953 Mrs. Phyllis Angell.
954 Miss Lorraine Benneworth.
955 Miss Maud Charleson.
956 Mrs. D. Cochran.
957 Mrs. Joan Howden. — 1/2
958 Mrs. O. S. Lumsden. — 2.
959 Mrs. Emy Watt.

53. TAPESTRY WORK, Wall Hanging.

960 Mrs. Phyllis Angell.
961 M/s Sylvia D. Austen.
962 Mrs. Edward Cohen.
963 Mrs. C. Glen.
964 Mrs. A. Grant.
965 V. W. Henderson. — 2
966 Mrs. Lilla M. Keen. — 3
967 M/s Marija Klemencic.
968 Mrs. Irene Kornides.
969 Mrs. O. S. Lumsden.
970 W. M. Lynch.
971 T. P. Peck. — 1
972 Royal Talbot Colony (Miss E. Francis).
973 William H. Slaney.
974 Norman C. Stone.
975 Miss O. M. Taylor.

54. TAPESTRY WORK, one article (in any medium).

976 Miss Maud Charleson. — 3
977 P. Christensen.
978 Mrs. D. Cochran.
979 Miss M. G. Crossman.
980 Mrs. A. E. Dunsire.
981 Mrs. M. Parnell.
982 Mrs. H. S. M. French. — H. C.
983 Mrs. E. Garry.
984 V. W. Henderson.
985 Mrs. V. Law.
986 Mrs. O. S. Lumsden. — 2
987 Miss A. L. Maekie.
988 Mrs. N. E. Marks.
989 Allan J. Moore. — 1
990 Royal Talbot Colony (Miss E. Fox).
991 Norman C. Stone.
992 Syndal Technical School (P. Grewcork).
993 Mrs. Emy Watt.
994 Mrs. A. Woodhead. — V. H. C.

HOME CRAFTS

A Trophy Order, valued at £2, will be presented by Mrs. J. HOLLAND, of Drummoyne, N.S.W., to the winner of the above Class.

CLASS

55. PETIT POINT (any article).

995 Miss Leila Carthew.
996 Mrs. D. Charleson.
997 Miss Maud Charleson.
998 P. Christensen.
999 Mrs. D. Cochran.
1000 Allan J. Moore.

RESTRICTED CLASSES

Prizes: £1/10/-, 15/-, 5/-.

Entry fee: 2/6.

Competition in Classes 56 to 68 is restricted to members of the Fighting Services, either at present serving or discharged. Regimental number must be given on entry form.

56. BASKETRY.—In Cane (wooden base), not more than 18 inches long and 30 inches high.

1001 Red Cross Handcrafts, Caulfield (W. E. Crampton).
1002 Red Cross Handcrafts, Caulfield (D. Frazer).
1003 Red Cross Handcrafts, Caulfield (A. Gibbons).
1004 Red Cross Handcrafts, Caulfield (H. Heaton).
1005 Red Cross Handcrafts, Caulfield (P. Jenkins).
1006 Red Cross Handcrafts, Caulfield (B. Lica).
1007 Red Cross Handcrafts, Caulfield (H. Podger).
1008 Red Cross Handcrafts, Caulfield (Miss M. Rolfe).
1009 T.P.I. Club Red Cross, East Melbourne (J. Spence).
1010 Eric Wilson.

57. BASKETRY.—In Cane (woven base), not more than 18 inches long and 30 inches high.

1011 Red Cross Handcrafts, Caulfield (W. E. Crampton).
1012 Red Cross Handcrafts, Caulfield (R. Harmer).
1013 Red Cross Handcrafts, Caulfield (P. Jenkins).
1014 Red Cross Handcrafts, Caulfield (J. Woolley).
1015 T.P.I. Club, Red Cross, East Melbourne (C. Alpass).

58. BASKETRY.—Tray or Waste Paper Basket.

1016 J. Miller.
1017 Red Cross Handcrafts, Caulfield (W. Congues).
1018 Red Cross Handcrafts, Caulfield (P. Fretten).
1019 Red Cross Handcrafts, Caulfield (P. Jenkins).
1020 Red Cross Handcrafts, Caulfield (S. Wilson).
1021 T.P.I. Club, Red Cross, East Melbourne (C. Alpass).
1022 T.P.I. Club, Red Cross, East Melbourne (J. Spence).
1023 Eric Wilson.

59. WEAVING (in fine Cotton).

1024 H. G. Gallagher.
1025 H. Peachey.
1026 Red Cross Handcrafts, Caulfield (H. Anderson).
1027 Red Cross Handcrafts, Caulfield (W. Easterfield).
1028 Red Cross Handcrafts, Caulfield (P. H. Readell).
1029 T.P.I. Club, Red Cross, East Melbourne (E. D. McGuiness).
1030 T.P.I. Club, Red Cross, East Melbourne (E. Sisson).
1031 T.P.I. Club, Red Cross, East Melbourne (A. Swansbrough).
1032 T.P.I. Club, Red Cross, East Melbourne (C. Truscott).
1033 T.P.I. Club, Red Cross, East Melbourne (T. Turvey).

CLASS

60. WEAVING (in coarse Cotton) (equivalent to 3-ply Wool or coarser).

1034 A. P. Flockart.
1035 H. G. Gallagher.
1036 H. Peachey.
1037 Red Cross Handcrafts, Caulfield (R. W. Coutts).
1038 Red Cross Handcrafts, Caulfield (E. Harrison).
1039 Red Cross Handcrafts, Caulfield (A. Lilburn).
1040 Red Cross Handcrafts, Caulfield (P. H. Rendell).
1041 Red Cross Handcrafts, Caulfield (Reg. Thor).
1042 Red Cross Handcrafts, Caulfield (K. White).
1043 T.P.I. Club, Red Cross, East Melbourne (F. Dickson).
1044 T.P.I. Club, Red Cross, East Melbourne (— Dinsdale).
1045 T.P.I. Club, Red Cross, East Melbourne (C. Menzies).
1046 Victorian Society for Crippled Children and Adults (Miss Jean Bishop).
1047 Victorian Society for Crippled Children and Adults (Harold Hogan).
1048 Victorian Society for Crippled Children and Adults (Miss B. Simpson).

61. WEAVING (in fine Wool) (2-ply or finer).

1049 W. C. Fisher.
1050 H. G. Gallagher.
1051 H. Peachey.
1052 Alan Edgar Threlfall.
1053 T.P.I. Club, Red Cross, East Melbourne (T. Turvey).

62. WEAVING (in coarse Wool).

1054 W. C. Fisher.
1055 H. G. Gallagher.
1056 H. Peachey.
1057 Red Cross Handcrafts, Caulfield (F. Bowen).
1058 Red Cross Handcrafts, Caulfield (W. E. Ellis).
1059 Red Cross Handcrafts, Caulfield (R. Ewatt).
1060 Red Cross Handcrafts, Caulfield (J. Glynn).
1061 Red Cross Handcrafts, Caulfield (K. White).
1062 Red Cross Handcrafts, Caulfield (L. Wintle).
1063 Repatriation General Hospital, Heidelberg (R. Moore).
1064 Alan Edgar Threlfall.
1065 T.P.I. Club, Red Cross, East Melbourne (W. Harris).
1066 T.P.I. Club, Red Cross, East Melbourne (J. Jenkins).
1067 T.P.I. Club, Red Cross, East Melbourne (J. McPherson).
1068 T.P.I. Club, Red Cross, East Melbourne (T. Turvey).
1069 Victorian Society for Crippled Children and Adults (Miss K. Cunningham).

63. WEAVING (in Raffia or any other novelty yarn).

NO ENTRY

64. SOFT TOY.

1070 F. Hakainsson.
1071 Miss K. M. Hyde.
1072 Red Cross Handcrafts, Caulfield (T. Morgan).
1073 T.P.I. Club, Red Cross, East Melbourne (R. Hebill).

65. MACRAME WORK.

1074 Red Cross Handcrafts, Caulfield (H. White).

HOME CRAFTS

CLASS

66. ARTICLE MADE FROM LEATHER.

1075 Thomas J. Brown.
1076 Edward F. Martin.
1077 Red Cross Handcrafts, Caulfield (C. Cooper).
1078 Red Cross Handcrafts, Caulfield (A. Edwards).
1079 Red Cross Handcrafts, Caulfield (L. Eynaud).
1080 Red Cross Handcrafts, Caulfield (B. Keene).
1081 Red Cross Handcrafts, Caulfield (S. Taylor).
1082 Red Cross Handcrafts, Caulfield (J. Walton).
1083 Red Cross Handcraft Centre, Geelong (F. Dark).
1084 C. G. Tarrant.
1085 T.P.I. Club, Red Cross, East Melbourne (E. Betts).
1086 T.P.I. Club, Red Cross, East Melbourne (E. Harper).
1087 T.P.I. Club, Red Cross, East Melbourne (J. Jenkins).
1088 T.P.I. Club, Red Cross, East Melbourne (W. Kerr).
1089 T.P.I. Club, Red Cross, East Melbourne (J. Lyons).
1090 T.P.I. Club, Red Cross, East Melbourne (J. O'Shea).
1091 T.P.I. Club, Red Cross, East Melbourne (T. Turvey).
1092 T.P.I. Club, Red Cross, East Melbourne (M. Willis).

67. EMBOSSED LEATHER WORK.

1093 Red Cross Handcrafts, Caulfield (M. Box).
1094 C. G. Tarrant.

68. SAMPLE OF HAND-MADE POTTERY (one article).

1095 E. H. Maxwell.
1096 Red Cross Handcrafts, Caulfield (M. Box).
1097 Red Cross Handcrafts, Caulfield (P. Fretten).
1098 Red Cross Handcrafts, Caulfield (John Hall).
1099 Red Cross Handcrafts, Caulfield (M. Keiller).
1100 Red Cross Handcrafts, Caulfield (Mrs. Pauline Reilly).

The Hebe Ransford Memorial Trophy order valued at £2/2/-, presented in memory of the late Mrs. Hebe Ransford, will be awarded for the best exhibit in Classes 56 to 68.

CLASSES FOR BLIND PERSONS

Prizes: £1/10/-, 15/-, 5/-.

Competition in Classes 69 and 70 is restricted to Blind Persons. Entry free.

69. KNITTED ARTICLE.

1101 Mrs. Davis.
1102 Mrs. Ann Docherty.
1103 Miss E. Fisher.
1104 Mrs. Edith James.
1105 Mrs. Edith M. Palmer.

70. SAMPLE OF HAND WEAVING.

1106 Miss E. Fisher.
1107 Red Cross Handcrafts, Caulfield (A. Eastlake).
1108 Red Cross Handcrafts, Caulfield (Stan. Nielson).

ART CRAFTS

Prizes: £1/10/-, 15/-, 5/- (except where otherwise stated).

Entry fee: 2/6.

Exhibits to be delivered at the Show Grounds before 5 p.m. on Thursday, 14th September, 1961.

CLASS

71. EMBOSSED LEATHERWORK.

1109 Mrs. Olive I. Braun.
1110 Miss J. Buehow.
1111 Mrs. M. Felstead.
1112 F. A. Frewin.
1113 C. G. Tarrant.
1114 Fred West.

72. ARTICLE MADE FROM LEATHER.

1115 Miss J. Buehow.
1116 Miss Joan Pigdon.
1117 Red Cross Handcrafts, Caulfield (S. Taylor).
1118 Red Cross Handcraft Centre, Geelong (F. Dark).
1119 Red Cross Handcraft Centre, Geelong (R. Martin).
1120 Red Cross Handcraft Centre, Geelong (G. Morley).
1121 C. G. Tarrant.
1122 T.P.I. Club, Red Cross, East Melbourne (T. Turvey).
1123 Victorian Society for Crippled Children and Adults (Miss Jean Rine).
1124 Fred West.

73. BASKETRY.—In Cane (Wooden base) (not more than 18 inches long and 30 inches high).

1125 Mrs. R. J. Barnett.
1126 John Crook.
1127 Miss Audrey MacKenzie.
1128 Mrs. M. L. Moony.
1129 Red Cross Handcrafts, Caulfield (W. E. Crampton).
1130 Red Cross Handcrafts, Caulfield (J. Gatliff).
1131 Red Cross Handcrafts, Caulfield (P. Jenkins).
1132 Red Cross Handcrafts, Caulfield (M. Mays).
1133 Red Cross Handcrafts, Caulfield (G. O'Sullivan).
1134 Eric Wilson.

74. BASKETRY.—In Cane (Woven base) (not more than 18 inches long and 30 inches high).

1135 Mrs. R. J. Barnett.
1136 John Crook.
1137 Miss Audrey MacKenzie.
1138 Mrs. M. L. Mooney.
1139 Miss R. Parkin.
1140 Red Cross Handcrafts, Caulfield (W. E. Crampton).
1141 Red Cross Handcrafts, Caulfield (P. Jenkins).
1142 Red Cross Handcrafts, Caulfield (L. Wilkinson).
1143 Red Cross Handcrafts, Caulfield (J. Woolley).

75. BASKETRY.—In Reeds and/or Rushes or other natural materials—stitched or woven (not more than 18 inches long and 30 inches high).

1144 Mrs. R. J. Barnett.
1145 Mrs. A. Berry.
1146 Mrs. E. Freeman.
1147 Miss Audrey MacKenzie.
1148 Mrs. Frieda Selten.

76. SOFT TOY (in felt).

1149 Mrs. J. Baker.
1150 Mrs. P. Baldwin.
1151 Miss Elsa G. Beavis.
1152 Mrs. M. E. Burville.
1153 Miss Phyllis Cuzens.
1154 Mrs. M. H. Govett.
1155 Mrs. Josie Illidge.
1156 Miss Marjory Jackson.
1157 Miss Doris Kane.
1158 Miss Irene Kerry.
1159 Mrs. L. Kohn.
1160 Mrs. Dorothy McLennan.
1161 Miss Phyllis J. McNabb.
1162 Mrs. S. Menzies.
1163 Mrs. I. Miller.
1164 Miss Lee S. Morton.

HOME CRAFTS

1165 Mrs. Lucie Nash.
1166 Miss Joyce Newlands.
1167 Miss Susan M. Preston.
1168 Red Cross Handcrafts, Caulfield (T. Morgan).
1169 Mrs. Jean Rogerson.
1170 Miss Alicenne Ryan.
1171 Mrs. A. G. Salomonson.
1172 Miss M. F. Williams.
1—1173 Mrs. Elizabeth Wingate.

CLASS

77. SOFT TOY (other than felt).

2—1174 Mrs. J. Baker.
2—1175 Mrs. P. Baldwin.
1176 Miss Elsa G. Beavis.
1177 Mrs. E. C. Bice.
1178 Mrs. M. Burns.
1179 Mrs. M. E. Burville.
1180 Mrs. J. E. Clarke.
1181 Mrs. J. J. Cresp.
1182 Miss E. Davidson.
1183 Miss H. J. Everingham.
22 1184 Mrs. C. Glen.
1—1185 Miss Marie Glen.
1186 Miss K. M. Hyde.
1187 Miss Marjory Jackson.
1188 Mrs. K. Kuhn.
1189 Mrs. Lillian McGuigan.
1190 Mrs. Dorothy McLennan.
1191 Miss Phyllis J. McNabb.
1192 Mrs. S. Menzies.
1193 Mrs. J. Middleton.
1—1194 Mrs. C. Mitchell.
1195 Mrs. H. K. Parkin.
1196 Miss Joyce Pepperell.
1197 Harold Rhodes.
1198 Mrs. A. G. Salomonson.
1199 T.P.I. Club, Red Cross, East Melbourne (R. Hobill).
1200 Mrs. Trezzetta Veale.

78. HAND-MADE PAPER FLOWERS, with hand-made leaves.

No other award
1—1201 Miss E. Davidson.
1202 Mrs. E. J. Hollingsworth.

79. HAND-MADE FLOWERS (other than paper or plastic materials).

1203 Mrs. Mary R. Allen.
1204 Mrs. M. L. Head.
1—1205 Mrs. Daphne King.
1206 Mrs. G. Ladd.
23—1207 Mrs. Nancye Morrow.
2—1208 Mrs. Shirley Pethick.
1209 Miss Beverley Prince.
1210 Mrs. M. Ransome.
V.H.C—1211 Mrs. C. E. Reed.
C—1212 Mrs. Grace Shea.
1213 Mrs. F. A. Sinclair.
1214 Mrs. M. M. Thompson.
1215 Mrs. G. Trevena.
1216 Miss W. Trevena.
1217 Mrs. M. Watson.
1218 Mrs. G. K. Westley.
1219 Mrs. Lillian Williams.
1220 Mrs. Helen Young.

80. HAND-MADE SPRAYS (other than paper or plastic materials).

H.C—1221 Mrs. Mary R. Allen.
C—1222 Miss Betty Child.
1223 Mrs. M. L. Head.
1224 Mrs. P. Kennedy-Weir.
1225 Mrs. Daphne King.
1226 Mrs. G. Ladd.
1227 Mrs. Nancye Morrow.
1228 Mrs. Margaret Najim.
1229 Mrs. Irene O'Meara. ?
1230 Mrs. Shirley Pethick.
1231 Miss Beverley Prince.
1232 Mrs. M. Ransome.
1233 Mrs. C. E. Reed.
3—1234 Mrs. Grace Shea.
1—1235 Mrs. F. A. Sinclair.
1236 Mrs. M. M. Thompson.
1237 Mrs. G. Trevena. —2
1238 Mrs. M. Watson.
1239 Mrs. G. K. Westley.
1240 Mrs. Helen Young.

CLASS

81. HAND-MADE FLOOR RUG (in wool) (not larger than 6 ft. 6 in. x 4 ft. 6 in.).

1241 M/s Marija Klemencic.
1242 Red Cross Handcrafts, Caulfield (Miss Doris Reed). —2
1243 Miss O. M. Taylor. —1
1244 Miss M. P. Wyatt. —3

82. HAND-MADE FLOOR MAT (unlined) (not larger than 6 ft. 6 in. x 4 ft. 6 in.), made from waste materials.

1245 H. S. Barlow.
1246 Mrs. F. M. Broadwood.
1247 Miss E. Jarvis. —2
1248 C. Moxham. —3
1249 Mrs. Margaret Newton. —1
1250 Harold Rhodes.
1251 Mrs. Myra Terry.

83. CHINA PAINTING (one article).

1252 Mrs. Dora Cowdery. —1
1253 Mrs. F. E. Doyle.
1254 Mrs. Winifred Welsh. —2 No other award

84. MACRAME WORK.

1255 Mrs. Olive L. Braun. —1
1256 Mrs. W. K. Hamer. —H.C.3
1257 Mrs. H. Jacobson.
1258 Miss Audrey MacKenzie.
1259 Mrs. Margaret Newsome.
1260 Mrs. Margaret Newton.
1261 Red Cross Handcrafts, Caulfield (H. White).
1262 Miss O. M. Taylor. —2

85. SAMPLE OF HAND-MADE POTTERY (one article).

1263 Mrs. D. E. Cleland.
1264 Mrs. Dora Cowdery. —2
1265 Tom Keppler.
1266 Miss Helen Kerrison.
1267 E. H. Maxwell. —3
1268 Keith W. Robertson. —1
1269 Mrs. M. A. Wilson.

86. LAMPSHADE, Material.

1270 Mrs. L. Bedford. —3
1271 Mrs. Marjorie Jones.
1272 Mrs. June Keilar.
1273 Miss Mary McNab.
1274 Miss Laurie McRae.
1275 Red Cross Handcrafts, Caulfield (E. M. Hall).
1276 Mrs. C. S. Smith. —H.C.
1277 Mrs. G. Trevena. —1
1278 Miss W. Trevena. —2

87. LAMPSHADE, in any medium.

1279 Mrs. L. Bedford. —2
1280 Mrs. W. K. Hamer. —3
1281 Mrs. Marjorie Jones.
1282 Mrs. G. Trevena. —1
1283 Miss W. Trevena.

88. WOODEN ARTICLE (made with hand tools only).

1284 Amenities Pentridge Jail. —1
1285 Dandenong High School (M. Douglass).
1286 Dandenong High School (L. Jonesse).
1287 Dandenong High School (J. Krzywokulski).
1288 Dandenong High School (R. Orszulak).
1289 Dandenong High School (S. Spoering).
1290 Dandenong High School (V. Vassallo).
1291 G. Davis. —3
1292 E. Patock.

Trans to Class 89



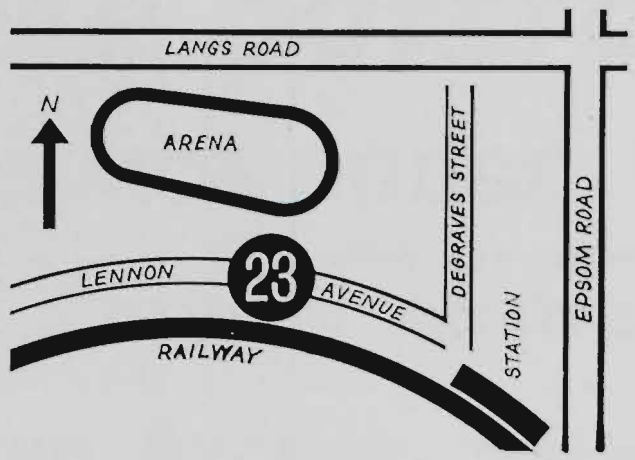

You are invited to 23 Lennon Avenue

SPENCER MOTORS PTY. LTD.

the Volkswagen people

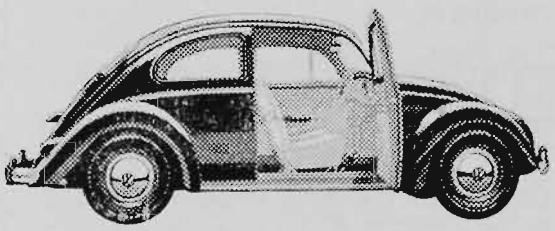



Your Show day is exactly the time to discover the amazing Volkswagen sedan — you have the family, a little time, a big opportunity. You are invited to our stand at 23 Lennon Avenue, where you can evaluate VW, see for yourself why it outsells by far all others in the under 20 h.p. class.

Or look at leisure over the VW commercial range of fast-loading fuel-savers tailored for private operators and fleet-owners alike. Choose from the Delivery Van, the versatile Kombi (carries 1,746 lbs. payload or nine people), the glamorous Micro Bus or the hard-working Pick-up.

SPENCER MOTORS PTY. LTD. HEAD OFFICE: 86 STURT ST., SOUTH MELBOURNE. MB 4781 SM.5266

HOME CRAFTS

2 — 1293 John Charles Ford.
C — 1294 Heidelberg High School (Graeme Osborn).
V.H.C — 1295 W. K. Middleton.
1296 Mrs. A. Pavlovic. — trans to class 90
1297 Dragomir Pavlovic. — Ineligible
1298 T.P.I. Club, Red Cross, East Melbourne (G. A. Egglestone).
1299 T.P.I. Club, Red Cross, East Melbourne (E. Sisson).
1300 A. D. Walker.

CLASS

89. WOODEN ARTICLE (made with power tools only).

1 — 1301 H. G. Blackway.
1302 G. Davis.
2 — 1288 from class 88.

90. DECORATED WOOD WORK.

1303 E. Eatock.
1304 Tom Kepler.
1305 W. O'Keefe.
1306 Mrs. A. Pavlovic.
1 — 1307 Dragomir Pavlovic.
1308 Red Cross Handcraft Centre, Geelong (G. Morley).
V.H.C — 1309 John Swallow.
H.C — 1310 T.P.I. Club, Red Cross, East Melbourne (G. A. Egglestone).
1311 T.P.I. Club, Red Cross, East Melbourne (E. Sisson).
3 — 1312 A. D. Walker.
2 — 1296 trans from class 88.

91. BEAD WORK, any article.

1313 Mrs. H. S. M. French.
1314 Mrs. Dorothy McLennan.
2 — 1315 Mrs. May Roache. No other award
1316 Mrs. V. M. Wilson.

92. ANY ARTICLE IN A CRAFT NOT PROVIDED FOR.

= 1 — 1317 Amenities Pentridge Jail.
1318 Miss Frances Ashley.
1319 Mrs. J. Baker.
1320 Mrs. Joan Bice.
1321 Mrs. M. E. Blackmore.
1322 Mrs. R. Bryant.
1323 Mrs. M. Burns.
1324 Mrs. J. J. Cresp.
1325 M/s Agnes Dowling.
1326 Mrs. J. Drummond.
1327 Essendon High School (Carolynne Bear).
1328 Essendon High School (Valmae Cochran).
1329 Mrs. Llona J. Foster.
1330 Mrs. H. S. M. French.
1331 Miss Judy Grave.
1332 Mrs. N. W. Grills.
1333 Eric Gunton.
1334 Mrs. W. K. Hamer. — trans to class 103
1335 Mrs. E. Hipkin.
1336 C. A. Johnson.
1337 Mrs. Marjorie Jones.
3 — 1338 Mrs. F. M. Linklater.
1339 Mrs. E. W. McCormack.
1340 Miss C. McKenzie.
C — 1341 Mrs. Nancy MacLean.
1342 Mrs. V. Mepham.
1343 Mrs. J. Middleton.
= 1 — 1344 Mrs. A. W. Moffatt.
1345 Mrs. M. L. Mooney.
1346 Mrs. Ethel Moore.
1347 Mrs. E. Munro.
H.C — 1348 Mrs. Margaret Newsome.
1349 Red Cross Handcrafts, Caulfield (M. Box).
1350 Red Cross Handcraft Centre, Geelong (F. Dark).
1351 C. G. Tarrant.
1352 Mrs. Myra Terry.
1353 Miss Yea Thomas.
1354 A. D. Walker.
C — 1355 Mrs. Norah Ward.
1356 Mrs. A. Woodhead.

CLASS

93. CENTRE PIECE FOR CHRISTMAS TABLE, any medium, must not exceed 2 ft. x 18 in.

1357 Mrs. J. Baker. — 2
1358 Miss D. Bannerman.
1359 Mrs. R. Bryant. — 1
1360 Mrs. M. Burns.
1361 Mrs. G. Cameron.
1362 Miss K. M. Hyde.
1363 C. A. Johnson.
1364 Mrs. Marjorie Jones.
1365 Mrs. J. Middleton. — 3
1366 Mrs. E. Priestly.
1367 Mrs. Kate Thompson.
1368 Mrs. Trezzetta Veale.
1369 M. C. Woolley.
1370 Mrs. Ethel Young.

WEAVING

94. SCARF, using any number of shafts, any ply wool.

1371 Mrs. T. Cracknell.
1372 Mrs. G. M. Crawford.
1373 Mrs. Rasma Druva.
1374 Miss Marilyn Flatman.
1375 H. G. Gallagher.
1376 C. A. Johnson.
1377 Mrs. Joan E. Keats. — 1
1378 Mrs. L. V. Lambert.
1379 Miss M. H. McNish.
1380 Mrs. Marie Miller. — 2
1381 H. Peachey.
1382 Miss Margaret Proudfoot.
1383 Red Cross Handcrafts, Caulfield (Mrs. Z. Burke).
1384 Red Cross Handcrafts, Caulfield (H. K. Griffin).
1385 Red Cross Handcrafts, Caulfield (A. Lilburn).
1386 Syndal Technical School (G. Perrin).
1387 Alan Edgar Threlfall.
3 — 1388 trans from class 95.

95. HAND-WOVEN ARTICLE, in hand spun wool, any ply.

1388 Miss Jessica Booth. — trans to class 95
1389 Mrs. F. G. Cresswell. = 2
1390 Miss M. B. Pitt. — H.C
1391 Mrs. Edith Stringer. — 1
1392 Mrs. H. Tinsley. = 2

96. HAND-WOVEN ARTICLE, with pick-up work, any medium.

1393 Mrs. N. G. Armstrong.
1394 Miss Jessica Booth. — 1
1395 Frederick Ellis.
1396 M/s F. Fitzpatrick.
1397 A. P. Flockart.
1398 Mrs. W. L. Hay.
1399 Mrs. Joan E. Keats.
1400 Mrs. L. V. Lambert. — 3
1401 Miss M. B. Pitt.
1402 Red Cross Society, Adelaide (J. E. Davids). — 2
1403 Mrs. E. T. Smyth.

A SPECIAL PRIZE of £2/2/- has been donated by THE HAND WEAVERS' AND SPINNERS' GUILD OF VICTORIA to the winner of the above Class. — 1394 Miss Jessica Booth

97. SET OF FOUR LUNCHEON MATS, in any thickness cotton, for informal setting, two or more shafts (size approx. 17 in. x 11 in.).

1404 Mrs. N. G. Armstrong. — 1
1405 Mrs. J. A. Baines.
1406 Miss Jessica Booth. — 3
1407 Mrs. Elsie C. Crocker.

See these outstanding

CHRYSLER-SIMCA-DODGE VEHICLES

displayed on Chrysler Australia's stand

97 McCracken Avenue, ROYAL SHOW

DODGE PHOENIX

The latest and greatest in motoring luxury. The V8 Phoenix is the same model as currently on sale in the U.S.A.



CHRYSLER ROYAL

The most economically priced of the prestige cars. See the luxurious V8 or "Big 6" automatic or conventional transmission.



SIMCA ARONDE

The racy Aronde is the smartest, roomiest, sportiest and yet most comfortable car in the low price range.

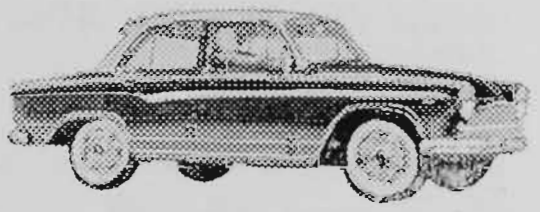

SIMCA V8 VEDETTE

The Vedette is Austraia's lowest price V8 in a compact size . . . it looks and acts like twice the price.



DODGE TRUCKS

In a complete range with lion-hearted power from Australia's newest, huskiest 361 cubic inch V8 truck motor. Haul anything with the new Series Ten 25,000 lbs. G.V.W. Dodge!

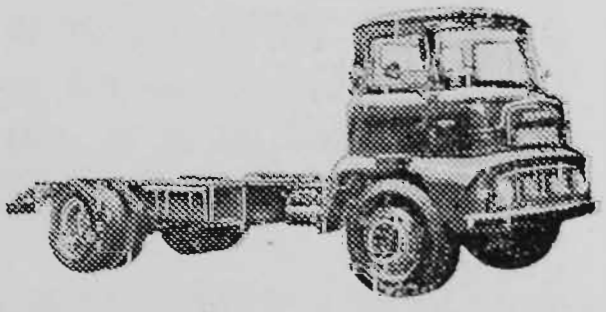

CYM 1

HOME CRAFTS

1408 Miss M. G. Crossman.
1409 A. P. Flockart.
1410 Mrs. W. L. Hay.
1411 Mrs. Joan E. Keats.
1412 A. McDonald.
1413 Red Cross Handcrafts, Caulfield (H. Anderson).
1414 Red Cross Handcrafts, Caulfield (A. Eastlake).
1415 Miss Myra Sanders.
1416 Mrs. V. Sinclair.

CLASS

98. SET OF FOUR DINNER MATS, in fine linen or cotton; four shafts or more, for formal setting (size approx. 17 in. x 11 in.).

1417 Mrs. J. A. Baines.
1418 Miss Jessica Booth.
1419 Mrs. T. Cracknell.
1420 A. P. Flockart.
1421 Mrs. Joan E. Keats.
1422 Mrs. L. V. Lambert.
1423 A. McDonald.
1424 Red Cross Handcrafts, Caulfield (G. E. Maytum).
1425 Red Cross Handcrafts, Caulfield (H. A. Renouf).
1426 Red Cross Handcrafts, Caulfield (E. Thomas).
1427 T.P.I. Club, Red Cross, East Melbourne (B. D. McGuiness).
1428 Miss Carolyn Willsmore.

99. HAND-WOVEN APRON, any yarn.

1429 Mrs. N. G. Armstrong.
1430 Mrs. H. M. Burns.
1431 Mrs. Elsie C. Crocker.
1432 Mrs. Joan E. Keats.
1433 A. McDonald.
1434 Red Cross Handcrafts, Caulfield (H. Anderson).
1435 Mrs. A. Robinson.
1436 Miss Carolyn Willsmore.

100. KNEE OR TRAVEL RUG, in wool, any number of shafts.

1437 Mrs. T. Cracknell.
1438 Mrs. Rasma Druva.
1439 William P. Herne.
1440 Ivanhoe Girls' Grammar School (Helen Taylor).
1441 Miss Margaret Proudfoot.
1442 Mrs. Edith Stringer.

101. DRESS OR COAT MATERIAL (in wool), not less than two yards — four shafts. Prizes: First, £10; Second, £3; Third, £2. THE AUSTRALIAN WOOL BUREAU has donated the prize money in this Class.

1443 Miss Frances Ashley.
1444 Miss Marion Bailey.
1445 Mrs. J. A. Baines.
1446 Miss M. G. Crossman.
1447 Mrs. Rasma Druva.
1448 Mrs. Lilija Duks.
1449 Mrs. Ivy M. Ellis.
1450 M/s F. Fitzpatrick.
1451 Mrs. David Gibson.
1452 Mrs. W. L. Hay.
1453 Mrs. Charlotte Henderson.
1454 Mrs. Marie Miller
1455 H. W. Nicholls.
1456 Miss M. B. Pitt.
1457 Miss Margaret Proudfoot.
1458 Red Cross Handcrafts, Caulfield (H. A. Renouf).
1459 Red Cross Handcrafts, Caulfield (E. Thomas).
1460 Red Cross Handcrafts, Caulfield (Reg. Thor).
1461 Mrs. F. H. Smale.
1462 Mrs. Edith Stringer.

CLASS

102. SUPPER CLOTH, sleyed, not less than 30 to the inch, linen or cotton.

1463 M/s F. Fitzpatrick.
1464 C. A. Johnson.
1465 Mrs. Joan E. Keats.
1466 H. W. Nicholls.
1467 Miss M. B. Pitt.

103. ANY OTHER ARTICLE not specified elsewhere, any type yarn.

1468 Mrs. J. A. Baines.
1469 Mrs. R. Bell.
1470 Miss Jessica Booth.
1471 Mrs. E. G. Cresswell.
1472 Mrs. Rasma Druva.
1473 Frederick Ellis.
1474 Mrs. Ivy M. Ellis.
1475 Miss Marilyn Flatman.
1476 A. P. Flockart.
1477 Mrs. David Gibson.
1478 W. N. Hall.
1479 Mrs. Charlotte Henderson.
1480 Miss Loretta Hunter.
1481 Canon Jacquet. — V.H.C.
1482 C. A. Johnson.
1483 Mrs. Joan E. Keats.
1484 Miss Helen Kerrison.
1485 A. McDonald.
1486 Mrs. V. G. Marks.
1487 Mrs. Marie Miller.
1488 Mrs. Winifred Mitchell.
1489 H. Peachey.
1490 Miss Margaret Proudfoot.
1491 Red Cross Handcrafts, Caulfield (W. Basterfield).
1492 Red Cross Handcrafts, Caulfield (Miss J. O'Brien).
1493 Red Cross Handcrafts, Caulfield (V. R. Vial).
1494 Red Cross Society, Adelaide (J. E. Davids).
1495 Mrs. A. Robinson.
1496 Miss Myra Sanders.
1497 Mrs. E. T. Smyth.
1498 Mrs. Edith Stringer.
1499 T.P.I. Club, Red Cross, East Melbourne (B. D. McGuiness).
1500 Miss Carolyn Willsmore.
1501 Mrs. Elizabeth Wingate.

2 — 1334 trans from Class 92.

ART AND APPLIED ART

Prizes: £1/10/-, 15/-, 5/-.

Entry fee: 2/6.

Exhibits in this Section must not exceed 3 ft. x 2 ft. including frame.

Exhibits to be delivered to the Show Grounds before 5 p.m. on Thursday, 14th September.

A TROPHY (donated by "COLES STORES", MELBOURNE) will be awarded to the competitor gaining the greatest number of points in the Section for Art and Applied Art (Classes 104 to 111), provided a minimum of 15 points is obtained. Five points will be awarded for a first prize in each class, three points for a second prize, and one point for a third prize. In the event of the judge awarding equal first, second or third prize, full points will be allotted to each exhibitor. — No award

Should there be an equality of points, the Judge shall make a final decision.

104. PEN DRAWING.

1502 Miss Norma Bull, B.A. — H.C.
1503 Miss Grace Burton-Clay. — H.C.
1504 Miss C. F. Crellin.

HOME CRAFTS

1505 Mrs. P. McArthur. — 1
1506 Ray Maskell. — 2
1507 Miss Susan M. Preston.
1508 Robert Gordon Ross.
1509 Richard Willmer. — 3

CLASS

105. ORIGINAL LANDSCAPE, in any medium.

1510 Amenities Pentridge Jail.
1511 Miss Norma Bull, B.A.
1512 Miss Grace Burton-Clay. — 2
1513 Mrs. Jenny Cantelo.
1514 Mrs. Enid Champion. — H.C.
1515 Roy Charles.
1516 Alfred Collins. — H.C.
1517 Mrs. Daphne Condon.
1518 Miss C. F. Crellin.
1519 Master Andrew Forbes.
1520 Mrs. V. Germain.
1521 Mrs. M. A. Gibson.
1522 T. W. Griffiths.
1523 Miss Elva Hallifax. — H.C.
1524 H. R. Ham.
1525 Tom Kepler.
1526 Kilvington B.G.G.S. (Judith Fullerton).
1527 Kilvington B.G.G.S. (Neri Matters).
1528 Kilvington B.G.G.S. (Pam Turner).
1529 Mrs. P. McArthur.
1530 M/s E. G. McInnes.
1531 Ray Maskell.
1532 Edward V. Morris. — 1
1533 Mrs. Hilda Mudge.
1534 R. A. Noble.
1535 Mrs. Thelma O'Donohue.
1536 Mrs. G. N. Pepperell.
1537 Albert J. Phillips. — H.C.
1538 Mrs. Beatrice Pooley.
1539 Robert Gordon Ross.
1540 M/s Ruth Ross. — 3
1541 Mrs. L. Rundle.
1542 William Shields.
1543 L. R. Smith.
1544 Eric L. Stewart.
1545 Miss C. Tasic.
1546 Miss Yea Thomas.
1547 Richard Willmer.
1548 Mrs. M. A. Wishart. — H.C.
1549 Keith Wood.

106. INTERPRETATION OF STILL LIFE—Realistic.

1550 Miss Norma Bull, B.A.
1551 Miss Grace Burton-Clay. — 1
1552 Mrs. Enid Champion.
1553 Mrs. Daphne Condon.
1554 Miss C. F. Crellin. — 3
1555 Mrs. M. A. Gibson.
1556 Miss Hilda Kelly.
1557 Kilvington B.G.G.S. (Judith Fullerton).
1558 Miss Erin McConnell.
1559 M/s E. G. McInnes.
1560 Mrs. Thelma O'Donohue.
1561 Mrs. Beatrice Pooley. — 2
1562 Mrs. L. Rundle.
1563 Miss C. Tasic.
1564 Miss Yea Thomas.
1565 Mrs. M. A. Wilson.

107. INTERPRETATION OF STILL LIFE—Expressional.

1566 Miss Norma Bull, B.A. — 3
1567 Miss C. F. Crellin.
1568 Miss Hilda Kelly. — 2
1569 Kilvington B.G.G.S. (Neri Matters).
1570 Ray Maskell. — 1
1571 Mrs. Hilda Mudge.

108. COMPOSITION WITH ANIMAL OR ANIMALS.

1572 Amenities Pentridge Jail.
1573 Miss Norma Bull, B.A.
1574 Mrs. Enid Champion.
1575 Roy Charles.
1576 Miss C. F. Crellin.
1577 A. M. Gray.
1578 T. W. Griffiths.
1579 Mrs. Margaret Johnston.
1580 Miss Beverley Ann King.
1581 Ray Maskell. — 2
1582 R. A. Noble.
1583 Mrs. G. N. Pepperell.
1584 Mrs. Beatrice Pooley.
1585 Robert Gordon Ross.
1586 Mrs. L. Rundle. — 1
1587 Eric L. Stewart.
1588 Miss Yea Thomas.
1589 Richard Willmer. — 3
1590 Master Thomas Willmer.
1591 Keith Wood.

CLASS

109. PORTRAIT, in any medium.

1592 Amenities Pentridge Jail.
1593 Miss Norma Bull, B.A.
1594 Roy Charles.
1595 Miss C. F. Crellin.
1596 Mrs. M. A. Gibson.
1597 H. R. Ham. — 1
1598 Kilvington B.G.G.S. (Jennie Krabbenbos).
1599 Kilvington B.G.G.S. (Sylvia Meek).
1600 Mrs. P. McArthur.
1601 M/s E. G. McInnes.
1602 Ray Maskell.
1603 R. A. Noble.
1604 Mrs. Thelma O'Donohue.
1605 Mrs. T. L. Radcliffe-Smith. — 2
1606 Eric L. Stewart.
1607 Miss C. Tasic.
1608 Brian Thomas. — 3
1609 Victor Veale.
1610 V. Wonnacott.

110. HUMAN FIGURE FROM LIFE, in any medium.

No awards

1611 Miss Norma Bull, B.A.
1612 Miss C. F. Crellin.
1613 Tom Kepler.
1614 Mrs. Thelma O'Donohue.
1615 Mrs. L. Rundle.
1616 Miss Yea Thomas.
1617 Richard Willmer.

111. COMPOSITION WITH FIGURE OR FIGURES.

1618 Miss Norma Bull, B.A.
1619 Miss Grace Burton-Clay. — 1
1620 Roy Charles.
1621 Miss C. F. Crellin.
1622 Mrs. M. A. Gibson.
1623 A. M. Gray.
1624 Kilvington B.G.G.S. (Jennie Krabbenbos).
1625 R. A. Noble.
1626 Mrs. Beatrice Pooley. — 3
1627 Robert Gordon Ross.
1628 Mrs. L. Rundle. — 2
1629 Eric L. Stewart.
1630 Brian Thomas.
1631 Richard Willmer.

PHOTOGRAPHY

Prizes: £1/10/-, 15/-, 5/-.

Entry fee, 2/6 each entry.

Entries close on Monday, 24th July, 1961, with the Secretary, Royal Agricultural Society of Victoria, Royal Show Grounds, Epsom Road, Ascot Vale.

Exhibits of Photography must be delivered at the Show Grounds before 5 p.m. on Thursday, 14th September, 1961. Stewardesses will be in attendance at the Pavilion from Tuesday, 12th September.

HOME CRAFTS

Exhibitors will not be permitted to remove their exhibits until after 10 a.m. on Sunday, 1st October, 1961.

In order to facilitate the return of exhibits, competitors in this Section are requested to supply a full list of their exhibits and instructions as to their return.

All exhibits will be returned to owners by rail unless a special request is made when forwarding exhibits and the cost of such special arrangement is forwarded.

Entries submitted should be on mounts of standard salon size, i.e., 20 in. x 16 in. or 16 in. x 12 in., the smaller size being vertical mounts only. Other sizes will be accepted but may not be displayed, as print racks are built to accommodate only standard mount sizes.

A TROPHY ORDER to the value of £10 will be awarded to the best Print in the following Classes, Nos. 112 to 119. The trophy is donated by ILFORD (AUST.) PTY. LTD., 360 LONSDALE STREET, MELBOURNE.

1716 — Miss Gillah Lee.

PRINTS — Monochrome

CLASS

112. LANDSCAPE, SEASCAPE, SHIPPING AND MARINE.

1632 Harold B. Adair.
1633 J. R. Bowen.
1634 Keith L. Cecil.
1635 Keith L. Cecil.
1636 Mervyn Clark.
1637 D. W. Dodds.
1638 D. W. Dodds.
1639 D. W. Dodds.
2 — 1640 Owen Evans.
1641 Owen Evans.
H.C. — 1642 Owen Evans.
1643 Owen Evans.
1644 C. S. Griffin.
1645 Herbert J. Higgins.
1646 George E. Him.
1647 Ivanhoe Photographic Society (Abe Weinstock).
1648 Mrs. Alma Jennison.
1649 J. D. Johnstone.
3 — 1650 J. D. Johnstone.
1651 J. D. Johnstone.
1652 Gary C. Lewis.
1 — 1653 Gary C. Lewis.
1654 Herbert Richmond.
1655 Herbert Richmond.
1656 C. G. Shead.
1657 Southern Suburbs Photographic Society (Harold Calder).
C — 1658 Southern Suburbs Photographic Society (A. Lynton Crouch).
1659 Southern Suburbs Photographic Society (Charles G. Meynell).
1660 Southern Suburbs Photographic Society (Charles G. Meynell).
1661 Southern Suburbs Photographic Society (Peter C. Wright).
1662 W. A. Trenwith.
1663 J. D. Wickham.

113. PORTRAIT (OTHER THAN CHILD).

C — 1664 Harold B. Adair.
1665 A. T. H. Adams.
1666 John R. Adamson.
2 — 1667 Miss Pamela D. Bennett.
1668 Keith L. Cecil.
H.C. — 1669 D. W. Dodds.
1670 Owen Evans.
1671 Frank Frearson.
1672 Miss Beverley Grant.
1673 C. S. Griffin. — 1
1674 Herbert J. Higgins.
1675 Herbert J. Higgins.
1676 George E. Him.
1677 Basil Hunter.
1678 Ivanhoe Photographic Society (Max. Cornhill).
1679 Ivanhoe Photographic Society (Max. Cornhill).
1680 William James Izatt.
1681 William James Izatt.
1682 J. D. Johnstone.
1683 Mrs. Zillah Lee. — 3
1684 Mrs. Zillah Lee.
1685 Gary C. Lewis.
1686 Gary C. Lewis.
1687 Roger Owen.
1688 Roger Owen.
1689 Southern Suburbs Photographic Society (Ian Bock).
1690 Southern Suburbs Photographic Society (Harold Calder). — V.H.C.
1691 Southern Suburbs Photographic Society (Peter C. Wright).
1692 E. A. Terry

CLASS

114. CHILD STUDY.

1693 John R. Adamson.
1694 J. R. Bowen. — 2
1695 J. R. Bowen.
1696 Keith L. Cecil.
1697 Keith L. Cecil.
1698 Keith L. Cecil.
1699 Mervyn Clark.
1700 Don Davis.
1701 Barry Ditchburn.
1702 Barry Ditchburn.
1703 D. W. Dodds.
1704 D. W. Dodds.
1705 Frank Frearson.
1706 C. S. Griffin.
1707 Herbert J. Higgins.
1708 Herbert J. Higgins.
1709 Basil Hunter.
1710 Ivanhoe Photographic Society (Max. Cornhill). — V.H.C.
1711 Ivanhoe Photographic Society (Robert Marlow).
1712 Ivanhoe Photographic Society (Robert Marlow).
1713 Ivanhoe Photographic Society (Roy Porter).
1714 Ivanhoe Photographic Society (Abe Weinstock).
1715 William James Izatt.
1716 Mrs. Zillah Lee. — 1
1717 Gary Ian Lindsey.
1718 Arnold Marsden.
1719 Arnold Marsden. — 3
1720 Roger Owen.
1721 Herbert Richmond.
1722 Southern Suburbs Photographic Society (Ian Bock).
1723 Southern Suburbs Photographic Society (Harold Calder). — H.C.
1724 Southern Suburbs Photographic Society (Trevor Marks). — C.
1725 Southern Suburbs Photographic Society (Trevor Marks).
1726 Southern Suburbs Photographic Society (Charles G. Meynell).
1727 Southern Suburbs Photographic Society (Peter C. Wright).
1728 E. A. Terry.
1729 W. A. Trenwith.

115. PATTERN, TEXTURE OR FLOWER STUDY.

1730 John R. Adamson.
1731 John R. Adamson. — No other award
1732 Owen Evans.
1733 C. S. Griffin.
1734 George E. Him.
1735 Ivanhoe Photographic Society (Roy Porter).
1736 Mrs. Alma Jennison. — 2
1737 Gary C. Lewis.

HOME CRAFTS

1738 Southern Suburbs Photographic Society (Peter C. Wright).
1739 W. A. Trenwith.
1740 J. D. Wickham.

CLASS

116. NATURE STUDY OR DOMESTIC ANIMALS.

1741 A. T. H. Adams. — 3
1742 Mrs. Mona E. M. Bennett. — 2
1743 Mervyn Clark.
1744 Owen Evans.
1745 Miss Beverley Grant.
1746 Miss Beverley Grant.
1747 C. S. Griffin.
1748 Mrs. Alma Jennison.
1749 Gary C. Lewis.
1750 Gary C. Lewis. — 1
1751 Mrs. V. Mepham.
1752 C. G. Shead.
1753 C. G. Shead.
1754 C. G. Shead.
1755 William J. Sorraghan. — H.C.
1756 E. A. Terry.
1757 W. A. Trenwith.
1758 J. D. Wickham.

117. DOCUMENTARY — EVERYDAY LIFE.

1759 Mrs. Mona E. M. Bennett. — 2
1760 Mrs. Mona E. M. Bennett. — 1
1761 Miss Pamela D. Bennett.
1762 Miss Pamela D. Bennett.
1763 Miss Pamela D. Bennett. — C
1764 Mrs. Daphne Condon.
1765 Don Davis.
1766 D. W. Dodds.
1767 D. W. Dodds.
1768 Owen Evans.
1769 Frank Frearson.
1770 Miss Beverley Grant.
1771 Miss Beverley Grant.
1772 C. S. Griffin. — C
1773 William James Izatt.
1774 Mrs. Zillah Lee.
1775 Mrs. V. Mepham.
1776 Southern Suburbs Photographic Society (Ian Bock). — 2
1777 Southern Suburbs Photographic Society (Harold Calder).
1778 Southern Suburbs Photographic Society (Mrs. Mary Croker).
1779 Southern Suburbs Photographic Society (Charles G. Meynell).
1780 E. A. Terry.
1781 J. D. Wickham.

118. ANY SUBJECT NOT PROVIDED ABOVE.

1782 Harold B. Adair.
1783 Mrs. Mona E. M. Bennett.
1784 Miss Pamela D. Bennett.
1785 Keith L. Cecil.
1786 Keith L. Cecil.
1787 Don Davis. — 2
1788 D. W. Dodds.
1789 D. W. Dodds.
1790 Owen Evans.
1791 Owen Evans.
1792 Owen Evans.
1793 C. S. Griffin.
1794 Herbert J. Higgins.
1795 Basil Hunter.
1796 Ivanhoe Photographic Society (Max. Cornhill). — 1
1797 Ivanhoe Photographic Society (Robert Marlow). — 3
1798 Mrs. Alma Jennison.
1799 Gary C. Lewis.
1800 Herbert Richmond.
1801 Southern Suburbs Photographic Society (Charles G. Meynell).
1802 J. D. Wickham.

COLOUR PRINTS

(Hand-coloured prints are not eligible.)

CLASS

119. OPEN — ANY SUBJECT.

1803 Mervyn Clark.
1804 Mrs. Daphne Condon.
1805 Mrs. V. Germain.
1806 Mrs. V. Germain.
1807 Miss Beverley Grant.
1808 C. S. Griffin. — C
1809 Murray C. Inwood.
1810 Murray C. Inwood.
1811 Murray C. Inwood.
1812 Murray C. Inwood.
1813 Murray C. Inwood.
1814 John T. Jupp.
1815 John T. Jupp.
1816 J. C. Lunney.
1817 Roger Owen.
1818 Roger Owen. — 1
1819 Roger Owen.

No other award.

SCHOOL COMPETITIONS

Entry fee: 1/-.

Children belonging to Schools, Clubs or any similar organisation recognised by the Council of the Royal Agricultural Society may enter the following School classes provided their entry form is endorsed by the Form or Head Teacher or the Officer in charge of the Club, etc. The right to enter such classes shall be subject to the approval of the Society.

Where ages are stated in the following Classes they apply as at the first day of the Show.

120. COOKERY APRON (Girls 11 to 13 years). Prizes: £1/5/-, 10/-, 3/-.

1820 Brunswick Girls' Secondary School (Evelyn Kokerg).
1821 Brunswick Girls' Secondary School (Gerda Welker).
1822 Collingwood Girls' Secondary School (Chrissoula Fecos).
1823 Collingwood Girls' Secondary School (Anathasia Gonou).
1824 Collingwood Girls' Secondary School (Theodora Petridis).
1825 Essendon High School (Sandra Wilson).
1826 Hampton High School (Maree Anderson). — H.C.
1827 Hampton High School (Jillian Dalgleisch). — 2
1828 Hampton High School (Sharon Nicholls). — H.C.
1829 Hampton High School (Susan Rowlands).
1830 Heidelberg High School (Denise Beattie). — V.H.C.
1831 Heidelberg High School (Helen Jenkins).
1832 Highett High School (Mary Bravington).
1833 Highett High School (Diane Gibson).
1834 Highett High School (Annette Smith).
1835 Highett High School (Helen Walsh). — H.C.
1836 Strathmore High School (Yvonne Baker).
1837 Strathmore High School (Diane Beech). — H.C.
1838 Strathmore High School (Rhonda Bennetts).
1839 Strathmore High School (Diane Billings). — C
1840 Strathmore High School (Lorraine Center).
1841 Strathmore High School (Helen Dickinson). — H.C.
1842 Strathmore High School (Gail Farmer). — C.
1843 Strathmore High School (Lynette Hanham).
1844 Strathmore High School (Judith Housey).
1845 Strathmore High School (Kerry Livermore).
1846 Strathmore High School (Janice Meincke).
1847 Strathmore High School (Ann Pockington). — 3
1848 Strathmore High School (Heather Saville). — V.H.C.
1849 Strathmore High School (Jennifer Symes).
1850 Strathmore High School (Jennifer Taylor). — 1
1851 Strathmore High School (Karen Taylor).
1852 Strathmore High School (Janet Turner).
1853 Strathmore High School (Pauline Vaasytsema). — C
1854 Swinburne Technical College (Helen Redfern).

HOME CRAFTS

CLASS

121. KNITTED GARMENT (Girls 11 to 13 years). Prizes: £1/5/-, 10/-, 3/-.

1855 Miss Marion Austen.
1856 Elwood High School (Irene Borgaski).
1857 Elwood High School (Dorothy Freestone).
1858 Elwood High School (Jill McCall).
1859 Elwood High School (Barbara Rosenblatt).
1860 Elwood High School (Julia Wheatland).
1861 Heidelberg High School (Marion Cornish).
1862 Heidelberg High School (Lorraine Maybury).
1863 Heidelberg High School (Pamela Swale).
1864 Highett High School (Mary Bravington).

122. SHORTEE PYJAMAS (Girls 12 to 13 years). Prizes: £1/5/-, 10/-, 3/-.

1865 Box Hill Girls' Technical School (Christine Halliday).
1866 Brighton Girls' Technical School (Maureen Saddington).
1867 Collingwood Girls' Secondary School (Lesley Bilston).
1868 Collingwood Girls' Secondary School (Pauline Bull).
1869 Collingwood Girls' Secondary School (Alice Dunne).
1870 Collingwood Girls' Secondary School (Lynette Johnstone).
1871 Collingwood Girls' Secondary School (Phyllis Owen).
1872 Collingwood Girls' Secondary School (Jennifer Smith).
1873 Collingwood Girls' Secondary School (Julianna Youie).
1874 Collingwood Girls' Secondary School (Norma Zaharakis).
1875 Heidelberg High School (Marion Cornish).
1876 Heidelberg High School (Beverly Greenwood).
1877 Heidelberg High School (L. J. Nickless).
1878 Heidelberg High School (Cheryl Ross).
1879 Heidelberg High School (Kathleen Travis).
1880 Highett High School (Lee Barnett).
1881 Highett High School (Julie Brooks).
1882 Highett High School (Helen Davenport).
1883 Highett High School (Lynette Howells).
1884 Highett High School (Helene Quick).
1885 Highett High School (Pam Tanner).
1886 Highett High School (Helen Wallace).
1887 Highett High School (Cheryl Wood).
1888 Kilvington B.G.G.S. (Joy Bidmeade).
1889 Kilvington B.G.G.S. (Susan Goode)
1890 Kilvington B.G.G.S. (Janet Halket).
1891 Kilvington B.G.G.S. (Joanne Lewis)
1892 Kilvington B.G.G.S. (Margot Nelms).
1893 Kilvington B.G.G.S. (Susan Salthouse)
1894 Kilvington B.G.G.S. (Beverley Short).
1895 Kilvington B.G.G.S. (Jeanette Smith)
1896 Kilvington B.G.G.S. (Margo Wakeman).
1897 Preston Technical College (F. Heaver).
1898 Springvale High School (Faye Aiton).
1899 Springvale High School (Irene Bayldon).
1900 Springvale High School (Heather Coghill).
1901 Springvale High Sceshool (Ursula Frank).
1902 Springvale High School (Bente Hansen).
1903 Springvale High School (Suzanne Hayes).
1904 Springvale High School (Judith McSwan).
1905 Springvale High School (Carolyn Marsden).
1906 Springvale High School (Rhonda Prero).
1907 Springvale High School (Delphine Price).
1908 Springvale High School (Susan Quinn).
1909 Springvale High School (Mary Senarcic).
1910 Springvale High School (Carol Welton).
1911 Springvale High School (Susan Wright).
1912 Strathmore High School (Sue Archibald).
1913 Strathmore High School (Diani Maltzahn).
1914 Strathmore High School (Wendy Pringle).
1915 Strathmore High School (Janice Senior).
1916 Strathmore High School (Ruth Vigris).
1917 Strathmore High School (Ruth Williams).
1918 Strathmore High School (Maree Wilmot).
1919 Sunshine Technical School (Irene Blake).

CLASS

123. SMOCKED APRON (Girls 13 to 14 years). Prizes: £1/5/-, 10/-, 3/-.

1920 Brunswick Girls' Secondary School (Dianne Bell).
1921 Brunswick Girls' Secondary School (Wendy Graham).
1922 Brunswick Girls' Secondary School (Thelma McPherson).
1923 Brunswick Girls' Secondary School (Gabrielle Moretti).
1924 Brunswick Girls' Secondary School (Dianne Slattery).
1925 Brunswick Girls' Secondary School (Plotini Sofianos).
1926 Brunswick Girls' Secondary School (Helen Williamson).
1927 Collingwood Girls' Secondary School (Shirley Forrest).
1928 Collingwood Girls' Secondary School (Christine Gibney).
1929 Collingwood Girls' Secondary School (Barbara Gilbert).
1930 Elwood High School (Susan Dukes).
1931 Elwood High School (Judith Eizikovich).
1932 Elwood High School (Ruth Filezk).
1933 Elwood High School (Shirley Rajman).
1934 Elwood High School (Sophia Varga).
1935 Elwood High School (Robyn Wilson).
1936 Fitzroy High School (Janet Jeffries).
1937 Footscray Girls' Secondary School (Robin Bentley).
1938 Footscray Girls' Secondary School (Judith Brown).
1939 Footscray Girls' Secondary School (Valerie d'With Barbut).
1940 Footscray Girls' Secondary School (Carolyn Mason).
1941 Footscray Girls' Secondary School (Lesley Miller).
1942 Footscray Girls' Secondary School (Janis Smithwick).
1943 Footscray Girls' Secondary School (Anne Thomas).
1944 Footscray Girls' Secondary School (Diane Thorpe).
1945 Hampton High School (Pamela Hall).
1946 Heidelberg High School (Rhonda Barton).
1947 Heidelberg High School (Helen Brown).
1948 Heidelberg High School (Pam Casely).
1949 Heidelberg High School (Helen Cooper).
1950 Heidelberg High School (Valerie Farrell).
1951 Heidelberg High School (Barbara Hallas).
1952 Heidelberg High School (Marilyn Hocking).
1953 Heidelberg High School (Maree Marshall).
1954 Highett High School (Cheryl Ballard).
1955 Highett High School (Elaine Baynham).
1956 Highett High School (Jennifer Bellion).
1957 Highett High School (Suzanne Carlyon).
1958 Highett High School (Elizabeth Chidzey).
1959 Highett High School (Christine Howells).
1960 Highett High School (Carol Martin).
1961 Highett High School (Lesley Muller).
1962 Highett High School (Nita Ross).
1963 Presentation Convent (Marie Halloran).
1964 Presentation Convent (Julie Nagy).
1965 Springvale High School (Lynette Aubrey).
1966 Springvale High School (Irene Barrie).
1967 Springvale High School (Heather Fernie).
1968 Springvale High School (Annette Ellis).
1969 Springvale High School (Yvonne Poulsen).
1970 Springvale High School (Dorothy Roberts).
1971 Springvale High School (Sherelle Wright).
1972 Sunshine High School (Wendy Coghlan).
1973 Sunshine High School (Marlene Howlett).

124. PETTICOAT (Girls 13 to 14 years). Prizes: £1/5/-, 10/-, 3/-.

1974 Box Hill Girls' Technical School (Carol Abson).
1975 Box Hill Girls' Technical School (Elizabeth Baker).
1976 Box Hill Girls' Technical School (Leslie Barrett).
1977 Box Hill Girls' Technical School (Minetta Brown).
1978 Box Hill Girls' Technical School (Henrietta Heerdinto).
1979 Box Hill Girls' Technical School (Gail McBride).

HOME CRAFTS

1980 Box Hill Girls' Technical School (Beverley Mayall).
1981 Box Hill Girls' Technical School (Jeanette Parsonage).
1982 Box Hill Girls' Technical School (Judith Pott).
1983 Box Hill Girls' Technical School (Rosemary Radnel).
1984 Box Hill Girls' Technical School (Beverley Schwab).
1985 Box Hill Girls' Technical School (Carolyn Wilkinson).
1986 Brighton Girls' Technical School (Carol Podmore).
1987 Brighton Girls' Technical School (Ruth Wolff).
1988 Brunswick Girls' Secondary School (Wendy Graham).
1989 Brunswick Girls' Secondary School (Gabrielle Moretti).
1990 Brunswick Girls' Secondary School (Kay Sutherland).
1991 Hampton High School (Joy McLean). — Y.H.C.
1992 Heidelberg High School (Pam Casely).
1993 Heidelberg High School (Marilyn Hocking). — C
1994 Heidelberg High School (Maree Marshall).
1995 Highett High School (Cheryl Ballard).
1996 Highett High School (Christine Howells). — 2
1997 Highett High School (Carol Martin).
1998 Highett High School (Daiga Mitkovs). — H.C
1999 Highett High School (Lesley Muller).
2000 Highett High School (Dorothy Stewart).
2001 Highett High School (Beverley Unwin).
2002 Kilvington B.G.G.S. (Pamela Davis).
2003 Kilvington B.G.G.S. (Cheryl Don).
2004 Kilvington B.G.G.S. (Margot Fleming).
2005 Kilvington B.G.G.S. (Helen Glass).
2006 Kilvington B.G.G.S. (Dianne Lewellyn). — 1
2007 Kilvington B.G.G.S. (Janice Linklater).
2008 Kilvington B.G.G.S. (Judy Roberts).
2009 Kilvington B.G.G.S. (Sue Williams).
2010 Strathmore High School (Joy Bishop).
2011 Strathmore High School (Cheryl Dean).
2012 Strathmore High School (Jenny Norris).
2013 Strathmore High School (Carol Downs).
2014 Strathmore High School (Jennifer Dunlop).
2015 Strathmore High School (Dina Hapsenikis).
2016 Strathmore High School (Elizabeth Jones).
2017 Strathmore High School (Carolyn Makepiece).
2018 Strathmore High School (Janet Morris).
2019 Strathmore High School (Elizabeth Schaffer).
2020 Strathmore High School (Helen Spero).
2021 Strathmore High School (Michele Wade).
2022 Strathmore High School (Jan. Williams).
2023 Strathmore High School (Helen Wylie).
2024 Swinburne Technical College (Pam. Groth).

CLASS

125. WOOLLEN SKIRT (Girls 13 to 14 years). Prizes: £3, £2, £1.

2025 Brighton Girls' Technical School (Helen Browne).
2026 Brighton Girls' Technical School (Jennifer Clarke).
2027 Brighton Girls' Technical School (Anne Draper).
2028 Elwood High School (Suzaane Beiderberg).
2029 Elwood High School (Lena Berliner).
2030 Elwood High School (Sandra Doig). — 1
2031 Elwood High School (Judith Eizikovich). — 2
2032 Elwood High School (Dorotay Freestone).
2033 Elwood High School (Fay Harries).
2034 Elwood High School (Bernice Keen).
2035 Elwood High School (Christine Kindler). — 3
2036 Elwood High School (Erica Kraus).
2037 Elwood High School (Carolyne Lippman).
2038 Elwood High School (Christine Perkel).
2039 Elwood High School (Shirley Rajman).
2040 Elwood High School (Janet Splatt).
2041 Elwood High School (Jill Stewart).
2042 Elwood High School (Marilyn Street).
2043 Elwood High School (Carolyn Swallow).
2044 Essendon High School (Carol Wilson).
2045 Geelong West Girls' Technical School (Aileen Douglas). — C
2046 Geelong West Girls' Technical School (Cheryl Glover).
2047 Geelong West Girls' Technical School (Helen Kemp).
2048 Geelong West Girls' Technical School (Gwenda Tonkin).
2049 Geelong West Girls' Technical School (Coral Webster).
2050 Heidelberg High School (Pam Casely).
2051 Heidelberg High School (Marilyn Hocking).
2052 Heidelberg High School (MareeMarshall).
2053 Highett High School (Elaine Baynham).
2054 Highett High School (Marilyn Bennett).
2055 Highett High School (Helen Cavanagh).
2056 Highett High School (Sue Egan).
2057 Highett High School (Elaine Hill).
2058 Highett High School (Christine Howells).
2059 Highett High School (Carol Martin). — H.C
2060 Highett High School (Lesley Muller).
2061 Highett High School (Dorothy Stewart).
2062 Kilvington B.G.G.S. (Mary Christie).
2063 Kilvington B.G.G.S. (Jukie Finegan).
2064 Kilvington B.G.G.S. (Anne Houghton).
2065 Kilvington B.G.G.S. (Perrene Morris).
2066 Kilvington B.G.G.S. (Janet Young).
2067 Lowther Hall C.E.G.G.S. (Leonie Jarvis).
2068 Lowther Hall C.E.G.G.S. (Suzanne Judge).
2069 Lowther Hall C.E.G.G.S. (Heather McBeath)
2070 Sandringham Technical School (Ann Hornidge).
2071 Sandringham Technical School (Elaine Moss).
2072 Sandringham Technical School (Helen Upton).
2073 Springvale High School (Margaret Bertrand).
2074 Springvale High School (Joan Flood).
2075 Springvale High School (Roslyn Neal).
2076 Springvale High School (Margaret Randall).
2077 Springvale High School (Dorothy Roberts).
2078 Springvale High School (Ruth Shanahan).
2079 Springvale High School (Pat. Walker).
2080 Strathmore High School (Joy Bishop).
2081 Strathmore High School (Cheryl Dean).
2082 Strathmore High School (Carol Downs).
2083 Strathmore High School (Jennifer Dunlop).
2084 Strathmore High School (Dina Hapsenikis).
2085 Strathmore High School (Elizabeth Jones).
2086 Strathmore High School (Pauline Jones).
2087 Strathmore High School (Carolyn Makepiece).
2088 Strathmore High School (Janet Morris).
2089 Strathmore High School (Jenny Norris).
2090 Strathmore High School (Elizabeth Schaffer).
2091 Strathmore High School (Helen Spero).
2092 Strathmore High School (Michele Wade).
2093 Strathmore High School (Jan. Williams).
2094 Strathmore High School (Margaret Wright).
2095 Strathmore High School (Helen Wylie).

CLASS

126. INTERMEDIATE FORM CLASS.—Woollen Frock. Prizes: £3, £2, £1.

2096 Academy of Mary Immaculate (Lorraine Huggins).
2097 Box Hill Girls' Technical School (Janice Aumann).
2098 Echuca High School (Dorothy Braund). — H.C
2099 Elwood High School (Judith Blain). — H.C.
2100 Elwood High School (Merrilyn Clarke).
2101 Elwood High School (Rae Eddy).
2102 Elwood High School (Helen Klein).
2103 Heidelberg High School (Yvonne Anderson).
2104 Kilvington B.G.G.S. (Sally Goninan).
2105 Lowther Hall C.E.G.G.S. (Janet McLachlan).
2106 Springvale High School (Sadrene Barr).
2107 Springvale High School (Naida Gaston).
2108 Springvale High School (Judith Hoffman).
2109 Springvale High School (Merlyn Morris).
2110 Springvale High School (Marion Price).
2111 Springvale High School (Carol Quinn).
2112 Springvale High School (Denise Taylor).
2113 Sunshine High School (Barbara Elmer).
2114 Sunshine High School (Lynette Laurie).
2115 Sunshine High School (Margaret Longmuir).
2116 Sunshine High School (Rosalind Martin). — 3
2117 Sunshine High School (Susan Mason). — 1
2118 Sunshine High School (Halina Podlaszewski). — 2
2119 Sunshine High School (Eva Zukowski).

127. INTERMEDIATE FORM CLASS.—Summer Frock. Prizes: £3, £2, £1.

2120 Academy of Mary Immaculate (Wendy Hogan). — H.C.
2121 Box Hill Girls' Technical School (Beverley Green).
2122 Brighton Girls' Technical School (Sonzy Argeres).

HOME CRAFTS

2123 Brighton Girls' Technical School (Joy Chamberlain).
2124 Kilvington B.G.G.S. (Lorraine Gates).
2125 Kilvington B.G.G.S. (Sandra Gunn).
2126 Kilvington B.G.G.S. (Sue Kirchner).
2127 Kilvington B.G.G.S. (Judy Krabbenbos).
2128 Kilvington B.G.G.S. (Elaine McNaughton).
2129 Kilvington B.G.G.S. (Pam Marriott).
2130 Kilvington B.G.G.S. (Josephine Mayhew).
2131 Kilvington B.G.G.S. (Sylvia Meek).
2132 Kilvington B.G.G.S. (Elizabeth Pearson).
2133 Kilvington B.G.G.S. (Faye Short).
2134 Kilvington B.G.G.S. (Sandra Wright).
2135 Lowther Hall C.E.G.G.S. (Angela Broadley).
2136 Penleigh Presbyterian Girls' School (Deidre Cowan).
2137 Penleigh Presbyterian Girls' School (Diane Steedman).
2138 Presentation Convent (Judith Bishop).
2139 Sandringham Technical School (Sally Evans).
2140 Sandringham Technical School (Robyn McMahon).
2141 Presentation Convent (Maree Handley).
2142 Presentation Convent (Kaye Hanson).
2143 Preston Technical College (L. Males).
2144 Presentation Convent (Margaret Merrick).

CLASS

128. INTERMEDIATE FORM CLASS.—Baby's Frock, smocked, not more than 20 ins. long. Prizes: £3, £2, £1.

2145 Academy of Mary Immaculate (Pamela McCormick).
2146 Academy of Mary Immaculate (Catherine O'Keefe).
2147 Brighton Girls' Technical School (Souzy Argeres).
2148 Brighton Girls' Technical School (Joy Chamberlain).
2149 Brighton Girls' Technical School (Pam Smith).
2150 Brighton Girls' Technical School (L. Solomon).
2151 Brunswick Girls' Secondary School (Valerie Bennetts).
2152 Brunswick Girls' Secondary School (Carol Craighead).
2153 Brunswick Girls' Secondary School (Helen Jewell).
2154 Brunswick Girls' Secondary School (Margo Wright).
2155 Camberwell Girls' High School (Jean Ashdown).
2156 Camberwell Girls' High School (Joan Godbehere).
2157 Camberwell Girls' High School (Ruth Lee-Archer).
2158 Camberwell Girls' High School (Pam Longmore).
2159 Camberwell Girls' High School (Judith Moreland).
2160 Camberwell Girls' High School (Lorraine Mullin).
2161 Camberwell Girls' High School (Janet Palmer).
2162 Camberwell Girls' High School (Sandra Paton).
2163 Camberwell Girls' High School (Brigette Roth).
2164 Camberwell Girls' High School (Kay Sherar).
2165 Camberwell Girls' High School (Beverley Smith).
2166 Camberwell Girls' High School (Cheryl Templeton).
2167 Camberwell Girls' High School (Margaret Templeton).
2168 Camberwell Girls' High School (Meryl Wilson).
2169 Camberwell Girls' High School (Gail Woodstock).
2170 Collingwood Girls' Secondary School (Ann Kostoulas).
2171 Collingwood Girls' Secondary School (Shirley Rankin).
2172 Collingwood Girls' Secondary School (Josephine Ricci).
2173 Echuca High School (Dorothy Braund).
2174 Elwood High School (Judy Blain).
2175 Elwood High School (Rene Degan).
2176 Elwood High School (Jean Robinson).
2177 Elwood High School (Suzanne Schutz).
2178 Elwood High School (Judy Ward).
2179 Footscray Girls' Secondary School (Joan Briggs).
2180 Footscray Girls' Secondary School (Janet McMahon).
2181 Footscray Girls' Secondary School (June Wilson).
2182 Geelong West Girls' Technical School (Mary Benning).
2183 Geelong West Girls' Technical School (Carol French).
2184 Geelong West Girls' Technical School (Ineke Kuiper).
2185 Geelong West Girls' Technical School (Faye Taylor).
2186 Hampton High School (Joan Waddell).
2187 Mentone Girls' High School (Cheryl Wiggett).
2188 Preston Technical College (J. Goodchild).
2189 Preston Technical College (B. Rodda).
2190 Sandringham Technical School (Judy Mills).
2191 Sandringham Technical School (Lorraine Wood).
2192 Springvale High School (Jennifer Baird).
2193 Springvale High School (Sadrene Barr).
2194 Springvale High School (Naida Gaston).
2195 Springvale High School (Lynne Hands).
2196 Springvale High School (Pauline Pickering).
2197 Springvale High School (Marion Price).
2198 Springvale High School (Denise Taylor).
2199 Sunshine High School (Helen Hess).
2200 Sunshine High School (Lynette Laurie).
2201 Sunshine High School (Margaret Longmuir).
2202 Sunshine High School (Rosalind Martin).
2203 Sunshine High School (Halina Podlaszewski).
2204 Sunshine High School (Desme Powell).
2205 Sunshine High School (Dorothy Rowland).
2206 Sunshine High School (Gwenda Woodger).
2207 Sunshine High School (Eva Zukowski).
2208 Sunshine Technical School (Lorraine Brodie).
2209 Sunshine Technical School (Diane Grimshaw).
2210 Sunshine Technical School (Lynette Pike).
2211 Sunshine Technical School (Glenys Shattock).
2212 Sunshine Technical School (Janet Wild).
2213 Sunshine Technical School (Valerie Yeomans).

CLASS

129. DECORATIVE NEEDLEWORK (Girls under 14 years).

2214 Miss Marion Austen.
2215 Brighton Girls' Technical School (Jennifer Clarke).
2216 Brighton Girls' Technical School (Susan Flack).
2217 Box Hill Girls' Technical School (Janet Fraser).
2218 Box Hill Girls' Technical School (Carol Hancock).
2219 Box Hill Girls' Technical School (Elaine Lewis).
2220 Brighton Girls' Technical School (Elaine MacGregor).
2221 Box Hill Girls' Technical School (Mary Meyer).
2222 Box Hill Girls' Technical School (Lynette Oatford).
2223 Box Hill Girls' Technical School (Margaret White).
2224 Echuca High School (Diane Salter).
2225 Collingwood Girls' Secondary School (Carolyn Frankenberg).
2226 Collingwood Girls' Secondary School (Marilyne McNamara).
2227 Preston Technical College (S. Chesswas).
2228 Preston Technical College (V. Pearey).
2229 Preston Technical College (F. Heaver).
2230 Sandringham Technical School (Sharon Blair).
2231 Sandringham Technical School (Leonie Doyle).
2232 Sandringham Technical School (Heather Gatley).
2233 Sandringham Technical School (Marion McGill).
2234 Sandringham Technical School (Julie O'Hoy).
2235 Sandringham Technical School (Wendy O'Hoy).
2236 Sandringham Technical School (Joy Tilley).
2237 Sandringham Technical School (Shirley Wood).
2238 Sandringham Technical School (Denise Woodcock).

HOME CRAFTS

CLASS

130. DECORATIVE NEEDLEWORK (Girls 14 to 18 years). Prizes: £1/5/-, 10/-, 3/-.

2239 Box Hill Girls' Technical School (Wendy Butterfield).
2240 Box Hill Girls' Technical School (Fay Fixter).
2241 Box Hill Girls' Technical School (Susan English).
2242 Box Hill Girls' Technical School (Sandra Grinlington).
2243 Box Hill Girls' Technical School (Pauline McCarthy).
2244 Box Hill Girls' Technical School (Diane Munro).
2245 Brighton Girls' Technical School (Souzy Argeres).
2246 Brighton Girls' Technical School (Nellie Tahan).
2247 Brighton Girls' Technical School (Linda Waters).
2248 Camberwell Girls' High School (Edna Driver).
2249 Camberwell Girls' High School (Allison Grenfell). — V.H.C.
2250 Camberwell Girls' High School (Carole Hutchinson).
2251 Camberwell Girls' High School (Judith Kimpton).
2252 Camberwell Girls' High School (Anne Lukey).
2253 Camberwell Girls' High School (Georgia Maguire).
2254 Camberwell Girls' High School (Nancy Moors).
2255 Camberwell Girls' High School (Pamela Phillips).
2256 Camberwell Girls' High School (Helen Read).
2257 Camberwell Girls' High School (Judith Richards).
2258 Camberwell Girls' High School (Helen Thom).
2259 Camberwell Girls' High School (Dawn Truran).
H.C 2260 Caulfield Technical School (Ruth Marriott). — H.C.
C 2261 Collingwood Girls' Secondary School (Lynette Rolfe). — C
2262 Collingwood Girls' Secondary School (Pamela Stiles).
2263 Collingwood Girls' Secondary School (Susan Thompson).
2264 Echuca Technical College (Patricia Christy).
2 — 2265 Echuca Technical College (Valerie Dunstan).
2266 Echuca Technical College (Barbara Furze).
2267 Echuca Technical College (Diana Goodall).
2268 Echuca Technical College (Lorraine Harvey).
2269 Echuca Technical College (Helen Henderson).
2270 Echuca Technical College (Janice Riddle).
C 2271 Firbank C.E.G.G.S. (Jan Hobson).
2272 Firbank C.E.G.G.S. (Lynette Lewis)
2273 Firbank C.E.G.G.S. (Patricia Ralph).
2274 Firbank C.E.G.G.S. (Pamela Ryan).
1 — 2275 Footscray High School (Margaret Pertzel).
2276 Hampton High School (Carole Fraser).
C 2277 Ivanhoe Girls' Grammar School (Christine Priest).
2278 Mentone Girls' High School (Margaret Belcher).
2279 Mentone Girls' High School (Kathleen Bull).
2280 Mentone Girls' High School (Margaret Keevers).
2281 Mentone Girls' High School (Margaret Lister).
2282 Mentone Girls' High School (Brenda Mennie).
V.H.C 2283 Mentone Girls' High School (Rohena Perry).
V.H.C 2284 Methodist Ladies' College (Lorna Hamer).
2285 Methodist Ladies' College (Lynn Wilson).
2 — 2286 Ormiston Girls' School (de Vere Gibson).
2287 Penbeigh Presbyterian Girls' School (Rosemary Pickett).
2288 Preston Technical College (R. McPherson).
2289 Preston Technical College (B. Rodda).
2290 Sunshine High School (Helen Hess).
2291 Sunshine Technical School (Diane Grimshaw).
2292 Sunshine Technical School (Glenice Shattock).
2293 Sunshine Technical School (Denise Singleton).
2294 Sunshine Technical School (Margaret Stanway).
2295 Sunshine Technical School (Shirley Stark).
2296 Sunshine Technical School (Sharon Woodgate).
2297 Sunshine Technical School (Teresa Zgglarewicz).
2298 Swinburne Technical College (Glenys Crocker).
2299 Swinburne Technical College (Helen Cromb). — H.C.
2300 Swinburne Technical College (Lorraine Dobell).

CLASS

131. LEAVING FORM CLASS.—Party or Afternoon Frock. Prizes: £3, £2, £1.

2301 Academy of Mary Immaculate (Rosa Boffa).
2302 Academy of Mary Immaculate (Suzanne Scanlon).
2303 Brighton Girls' Technical School (Souzy Argeres).
2304 Brighton Girls' Technical School (Nellie Tahan).
2305 Caulfield Technical School (Ruth Marriott).
2306 Elwood High School (Rachael Fail).
2307 Essendon High School (Carolynne Bear).
2308 Kilvington B.G.G.S. (Neri Matters).
2309 Kilvington B.G.G.S. (Kaye Womersley).
2310 Presentation Convent (Loretta Canestra). — 1
2311 Presentation Convent (Ann Dickinson). — 2
2312 Presentation Convent (Denise Gow). — C
2313 Presentation Convent (Mary Harman).
2314 Presentation Convent (Dianne Nigro). — 3

132. LEAVING FORM CLASS.—Lingerie (Brunch Coat, Pyjamas, Nightdress or Slip). Prizes: £1/5/-, 10/-, 3/-.

2315 Academy of Mary Immaculate (Frances Kavanagh). — 1
2316 Box Hill Girls' Technical School (Patricia Beavis).
2317 Box Hill Girls' Technical School (Wendy Butterfield).
2318 Box Hill Girls' Technical School (Jill Christensen).
2319 Box Hill Girls' Technical School (Margaret Corry).
2320 Box Hill Girls' Technical School (Roslyn Fasham).
2321 Box Hill Girls' Technical School (Kay Fixter).
2322 Box Hill Girls' Technical School (Faye Harris).
2323 Box Hill Girls Technical School (Heather Paynter). — H.C.
2324 Box Hill Girls' Technical School (Glenise Stephens).
2325 Brunswick Girls' Secondary School (Desma Alexis). — V.H.C.
2326 Brunswick Girls' Secondary School (Helen Nicola).
2327 Brunswick Girls' Secondary School (Margaret Rankin).
2328 Brunswick Girls' Secondary School (Joan Seddon).
2329 Brunswick Girls' Secondary School (Faye Slattery). — H.C.
2330 Caulfield Technical School (Ruth Marriott).
2331 Collingwood Girls' Secondary School (Lynette Rolfe).
2332 Collingwood Girls' Secondary School (Pamela Stiles). — H.C.
2333 Collingwood Girls' Secondary School (Susan Thompson).
2334 Elwood High School (Helen Brooks).
2335 Elwood High School (Estelle Goldberg).
2336 Elwood High School (Diane Grossman).
2337 Elwood High School (Kay Lambert).
2338 Elwood High School (Diane Perkins).
2339 Essendon High School (Cheryl Milgate). — H.C.
2340 Footscray High School (Margaret Pertzel).
2341 Footscray Girls' Secondary School (Carole Matthews).
2342 Footscray Girls' Secondary School (Lorraine Simpson).
2343 Heidelberg High School (Carolyn David).
2344 Heidelberg High School (Lorraine Jomartz).
2345 Highett High School (Diane Nancel). — 3
2346 Highett High School (Helen Schmul). — 2
2347 Kilvington B.G.G.S. (Neri Matters).
2348 Macleod High School (Margaret Jenkins). — V.H.C.
2349 Macleod High School (Heather Reade). — C
2350 Mentone Girls High School (Angela Beal).
2351 Mentone Girls' High School (Jennifer Lillburnet). — C
2352 Sunshine High School (Helen Clapperton).
2353 Sunshine High School (Shirley Edwards).

HOME CRAFTS

2354 Sunshine High School (Joan Falla).
2355 Sunshine High School (Anne Smith).
2356 Sunshine High School (Diana Smith)
2357 Sunshine High School (Gwenda Woodger).

CLASS

133. LEAVING FORM CLASS.—Woollen Suit or Woollen Coat (Lined). Prizes: £3, £2, £1.

2358 Academy of Mary Immaculate (Margaret Moore).
2359 Brighton Girls' Technical School (E. Christians).
2360 Brighton Girls' Technical School (L. Roland).
2361 Brunswick Girls' Secondary School (Ann Roy).
2362 Brunswick Girls' Secondary School (Faye Slattery).
2363 Collingwood Girls' Secondary School (Valerie Maynard).
2364 Elwood High School (Janet Brain).
2365 Elwood High School (Rachel Fail).
2366 Elwood High School (Estelle Goldberg).
2367 Elwood High School (Margaret Hanna).
2368 Elwood High School (Margaret Hurst).
2369 Elwood High School (Robyn Lester).
2370 Elwood High School (Diane Perkins).
2371 Elwood High School (Jean Robinson).
2372 Elwood High School (Suzanne Schutz).
2373 Elwood High School (Judy Ward).
2374 Essendon High School (Cheryl Milgate).
2375 Fitzroy High School (Maria Romanella).
2376 Heidelberg High School (Margaret Cook).
2377 Highett High School (Jenny Adam).
2378 Highett High School (Denise Elliott).
2379 Highett High School (Sandra James).
2380 Highett High School (Diana Nance).
2381 Kilvington B.G.G.S. (Helen Fowler).
2382 Kilvington B.G.G.C. (Marilyn Oliver).
2383 Kilvington B.G.G.S. (Helen Smith).
2384 Macleod High School (Ann Crocker).
2385 Macleod High School (Margaret Gunston).
2386 Macleod High School (Margaret Jenkins).
2387 Macleod High School (Heather Reade).
2388 Mentone Girls' High School (Angela Beal).
2389 Mentone Girls' High School (Robyn Burdett).
2390 Mentone Girls' High School (Cheryl Darling).
2391 Mentone Girls' High School (Susan Grant).
2392 Mentone Girls' High School (Nola Hardess).
2393 Mentone Girls' High School (Judith Maycock).
2394 Mentone Girls' High School (Beverley Young).
2395 Presentation Convent (Kaye Bolitho).
2396 Presentation Convent (Loretta Canestra).
2397 Presentation Convent (Betsy Cushing).
2398 Presentation Convent (Suzanne Davis).
2399 Presentation Convent (Ann Dickinson).
2400 Presentation Convent (Susan Eklund).
2401 Presentation Convent (Denise Gow).
2402 Presentation Convent (Anne Herron).
2403 Presentation Convent (Marcia Holmes).
2404 Presentation Convent (Louise Liddell).
2405 Presentation Convent (Dianne Nigro).
2406 Presentation Convent (Janene O'Bryan).
2407 Presentation Convent (Suzanne Utting).
2408 Sandringham Technical School (Beryl Martin).
2409 Sandringham Technical School (Margaret Rutherford).
2410 Sunshine High School (Helen Clapperton).
2411 Sunshine High School (Helen Cram).
2412 Sunshine High School (Anne Smith).
2413 Sunshine High School (Diana Smith).
2414 Sunshine High School (Gwenda Woodger).

134. LEAVING FORM CLASS.—Quilted Article (Bed Jacket, Pram Cover or Cushion Cover). Prizes: £1/5/-, 10/-, 3/-.

2415 Elwood High School (Helen Brooks).
2416 Elwood High School (Diane Grossman).
2417 Elwood High School (Margaret Hanna).
2418 Elwood High School (Kay Lambert).
2419 Emily McPherson College (Jill Benning).
2420 Essendon High School (Valmae Cochran).
2421 Hampton High School (Kaye Arthur).
2422 Hampton High School (Valerie Fawcett).
2423 Hampton High School (Diana Thomas).
2424 Hampton High School (Wendy Walke).
2425 Heidelberg High School (Carolyn David).
2426 Kilvington B.G.G.S. (Neri Matters).
2427 Methodist Ladies' College (Janet F. Adams).

CLASS

135. STUDENTS AGED UNDER 15 YEARS.—Teenager Frock. Prizes: £3, £2, £1.

2428 Box Hill Girls' Technical School (Margaret Curry).
2429 Box Hill Girls' Technical School (Faye Harris).
2430 Box Hill Girls' Technical School (Wendy Stevenson).
2431 Geelong West Girls' Technical School (Lynette Crook).
2432 Geelong West Girls' Technical School (Lynette Drayton).
2433 Geelong West Girls' Technical School (Cheryl Glover).
2434 Geelong West Girls' Technical School (Helen Kemp).
2435 Geelong West Girls' Technical School (Maria Stekeienburg).
2436 Kilvington B.G.G.S. (Lynley Fullerton).
2437 Kilvington B.G.G.S. (Glenda Nance).
2438 Kilvington B.G.G.S. (Julie Woods).
2439 Lowther Hall C.E.G.G.S. (Leonie Jarvis).
2440 Lowther Hall C.E.G.G.S. (Suzanne Judge).
2441 Lowther Hall C.E.G.G.S. (Heather McBeath).
2442 Preston Technical College (L. Cato).
2443 Preston Technical College (L. Cuthbert).
2444 Preston Technical College (C. Duckworth).
2445 Preston Technical College (R. Emmitt).
2446 Preston Technical College (D. Ferris).
2447 Preston Technical College (M. Gibaud).
2448 Preston Technical College (J. Hart).
2449 Preston Technical College (B. Smyth).
2450 Preston Technical College (E. Veith).
2451 Sunshine High School (Wendy Coghlan).
2452 Sunshine High School (Marlene Howlett).
2453 Sunshine Technical School (Ann Bannerman).
2454 Sunshine Technical School (Lynette Barry).
2455 Sunshine Technical School (Gletys Deller).
2456 Sunshine Technical School (Janis Duxon).
2457 Sunshine Technical School (Lynette Hall).
2458 Swinburne Technical College (Pam. Groth).
2459 Swinburne Technical College (Katalin Munk).

136. STUDENTS AGED 14 TO 18 YEARS INCLUSIVE (not necessarily in Leaving or Intermediate Forms).—Teenager Spring Frock. Prizes: £3, £2, £1.

2460 Brunswick Girls' Secondary School (Joan Seddon).
2461 Kilvington B.G.G.S. (Jenny Krabbenbos).
2462 Kilvington B.G.G.S. (Jill Montgomery).
2463 Kilvington B.G.G.S. (Jennifer Nettlebeck).
2464 Kilvington B.G.G.S. (Marilyn Oliver).
2465 Kilvington B.G.G.S. (Susan Pearson).
2466 Kilvington B.G.G.S. (Kaye Womersley).
2467 Lowther Hall C.E.G.G.S. (Margaret Key).
2468 Lowther Hall C.E.G.G.S. (Jocelyn McLaurin).
2469 Lowther Hall C.E.G.G.S. (Lorraine Morris).
2470 Lowther Hall C.E.G.G.S. (Lynette Sampson).
2471 Penleigh Presbyterian Girls' School (Barbara Monks).
2472 Preston Technical College (J. Fyffe).
2473 Preston Technical College (N. Hecket).
2474 Sunshine Technical School (Marilyn Goss).
2475 Sunshine Technical School (Carmen Grima).
2476 Sunshine Technical School (Nita Kent).

137. PIECE OF TAPESTRY. Prizes: £1/5/-, 10/-, 3/-.

2477 Camberwell Girls' High School (Jean Ashdown).
2478 Camberwell Girls' High School (Anita Buirds).
2479 Camberwell Girls' High School (Joan Godbehere).
2480 Elwood High School (Michelle Fisher).
2481 Elwood High School (Eva Newman).
2482 Firbank C.E.G.G.S. (Catherine M. Bass).
2483 Methodist Ladies' College (Lorna Hamer).

138. INTERMEDIATE FORM.—Basketry—in Cane (Wooden base) (not more than 18 inches long and 30 inches high).

NO ENTRY

HOME CRAFTS

CLASS

139. INTERMEDIATE FORM.—Leatherwork. Prizes: £1/5/-, 10/-, 3/-.

2484 Sandringham Technical School (Bruce Finch).
2485 Sandringham Technical School (John Le Fevre).
2486 Sandringham Technical School (Peter Lopez).
2487 Sandringham Technical School (Stein Nilsen).
2488 Sandringham Technical School (John Smith).
2489 Sandringham Technical School. (Lawrence Spence).

No 2nd awards.

140. LEAVING FORM.—Leatherwork. Prizes: £1/5/-, 10/-, 3/-.

2490 Kilvington B.G.G.S. (Margaret Mason).
2491 Kilvington B.G.G.S. (Jennifer White).

141. LEAVING FORM.—Weaving. Prizes: £1/5/-, 10/-, 3/-.

2492 Brighton Girls' Technical School (M. Fuller).
2493 Brighton Girls' Technical School (Ann Southall).
2494 Brighton Girls' Technical School (N. Tahan).
2495 Emily McPherson College (Jill Benning).
2496 Firbank C.E.G.G.S. (Catherine M. Biss).
2497 Ivanhoe Girls' Grammar School (Helen Taylor).

142. SENIOR TECHNICAL STUDENTS (Manual Art and Teacher Trainees).—Any article woven on four-shaft loom. Prizes: £1/5/-, 10/-, 3/-.

NO ENTRY

143. IMAGINATIVE COMPETITION.—Landscape or Seascape—about 15 in. x 12 in. Prizes: £1/5/-, 10/-, 3/-.

2498 Altona North Technical School (Stephen Berecz).
2499 Altona North Technical School (Z. Cieiksza).
2500 Box Hill Girls' Technical School (Lynette McKie).
2501 Brunswick Girls' Secondary School (Desma Alexis).
2502 Brunswick Girls' Secondary School (Helen Nicola).
2503 Dandenong Technical School (P. Bucknell).
2504 Dandenong Technical School (N. Cloverdale).
2505 Dandenong Technical School (T. Finch).
2506 Dandenong Technical School (B. Kortmann).
2507 Dandenong Technical School (S. Lucas).
2508 Dandenong Technical School (G. Matthews).
2509 Dandenong Technical School (R. Mattingly).
2510 Elwood High School (Eva Aroni).
2511 Elwood High School (Rachael Fail).
2512 Elwood High School (Susan Gruner).
2513 Elwood High School (Sandra Hodgins).
2514 Elwood High School (Susan Inglis).
2515 Elwood High School (Erica Kraus).
2516 Elwood High School (Shirley Morse).
2517 Geelong West Technical School (T. Auzins).
2518 Geelong West Technical School (B. Cumming).
2519 Geelong West Technical School (R. McLean).
2520 Geelong West Technical School (T. McSween).
2521 Geelong West Technical School (L. Siersema).
2522 Geelong West Technical School (G. Tonkin).
2523 Geelong West Technical School (T. Van Velzen).
2524 Glenroy Technical School (Pupil No. 1).
2525 Glenroy Technical School (Pupil No. 2).
2526 Glenroy Technical School (Pupil No. 3).
2527 Kilvington B.G.G.S. (Judith Fullerton).
2528 Kilvington B.G.G.S. (Carol Gates).
2529 Kilvington B.G.G.S. (Lorraine Gates).
2530 Kilvington B.G.G.S. (Julianne Harber).
2531 Kilvington B.G.G.S. (Eveline Hyland).
2532 Kilvington B.G.G.S. (Jennie Krabbenbos).
2533 Kilvington B.G.G.S. (Judy Krabbendos).
2534 Kilvington B.G.G.S. (Elaine McNaughton).
2435 Kilvington B.G.G.S. (Neri Matters).
2536 Kilvington B.G.G.S. (Sylvia Meek).
2537 Kilvington B.G.G.S. (Jill Montgomery).
2538 Kilvington B.G.G.S. (Jennie Nettlebeck).
2539 Kilvington B.G.G.S. (Marilyn Oliver).
2540 Kilvington B.G.G.S. (Pamela Turner).
2541 Kilvington B.G.G.S. (Kaye Womersley).
2542 Lowther Hall C.E.G.G.S. (Sandra McLeod).
2543 Mentone Girls' High School (Beverley Douglas).
2544 Mentone Girls' High School (Betina Fauvel).
2545 Mentone Girls' High School (Marion Gibson).
2546 Mentone Girls' High School (Anne Horley).
2547 Mentone Girls' High School (Pam. Kingshott).
2548 Mentone Girls' High School (Dianne Latham).
2549 Mentone Girls' High School (Judith Racz).
2550 Mentone Girls' High School (Laraine Smith).
2551 Penleigh Presbyterian Girls' School (Robyn McKernan).
2552 Penleigh Presbyterian Girls' School (Rosemary Pickett).
2553 Penleigh Presbyterian Girls' School (Susan Raisbeck).
2554 Penleigh Presbyterian Girls' School (Helen Speer).
2555 Penleigh Presbyterian Girls' School (Helen Watts).
2556 Sandringham Technical School (R. Blair).
2557 Sandringham Technical School (M. Costello).
2558 Sandringham Technical School (B. Dean).
2559 Sandringham Technical School (B. Eastoe).
2560 Sandringham Technical School (W. Granger).
2561 Sandringham Technical School (R. Housden).
2562 Sandringham Technical School (D. Wills).

CLASS

144. IMAGINATIVE COMPETITION.—Abstract, about 15 in. x 12 in. Prizes: £1/5/-, 10/-, 3/-.

2563 Brighton Girls' Technical School (Bella Kessleschmidt).
2564 Brighton Girls' Technical School (Linda Kessleschmidt).
2565 Brighton Girls' Technical School (Lynda Wabers).
2566 Brunswick Girls' Secondary School (Jennifer Hughes).
2567 Brunswick Girls' Secondary School (Janice Johnson).
2568 Brunswick Girls' Secondary School (Carolyn Martin).
2569 Brunswick Girls' Secondary School (Helen Nicola).
2570 Brunswick Girls' Secondary School (Margaret Rankin).
2571 Brunswick Girls' Secondary School (Anne Roy).
2572 Brunswick Girls' Secondary School (Joan Seddon).
2573 Brunswick Girls' Secondary School (Margaret Thompson).
2574 Cohuna High School (Geoffrey Salter).
2575 Dandenong Technical School (D. Allen).
2576 Dandenong Technical School (G. Barridge).
2577 Dandenong Technical School (V. Chaban).
2578 Dandenong Technical School (C. Henshaw).
2579 Dandenong Technical School (D. Miles).
2580 Dandenong Technical School (N. Sherar).
2581 Dandenong Technical School (N. Stegink).
2582 Dandenong Technical School (W. Sweeney).
2583 Geelong West Technical School (J. Kint).
2584 Glenroy Technical School (Pupil No. 4).
2585 Kilvington B.G.G.S. (Julianne Harber).
2586 Kilvington B.G.G.S. (Jenny Nettlebeck).
2587 Lowther Hall C.E.G.G.S. (Sandra McLeod).
2588 Mentone Girls' High School (Paula Bayliss).
2589 Mentone Girls' High School (Dorothy Fairbanks).
2590 Mentone Girls' High School (Jennifer Harvey).
2591 Mentone Girls' High School (Elaine Mathews).
2592 Mentone Girls' High School (Patricia Moore).
2593 Penleigh Presbyterian Girls' School (Susan Raisbeck).
2594 Penleigh Presbyterian Girls' School (Helen Speer).
2595 Sunshine High School (Darrell Hayes).
2596 Sunshine High School (Gary McManus).

HOME CRAFTS

CLASS

145. ARTICLE OF WOOD WORK—Form 3 (Junior Technical Certificate Stage). Prizes: £1/5/-, 10/-, 3/-.

2597 Glenroy Technical School (P. Czornyj).
2598 Glenroy Technical School (A. Georgiadis).
2599 Macleod High School (Ken Cross).
2600 Macleod High School (John Louws).
2601 Macleod High School (Noel Nye).
2602 Sandringham Technical School (Barry Eastoe).
2603 Sandringham Technical School (R. Housden).
2604 Tottenham Technical School (S. Boicos).
2605 Tottenham Technical School (Richard Howden).
2606 Victoria Park Post Primary School (Murdoch Macdermid).
2607 Watsonia Technical School (Student A).
2608 Watsonia Technical School (Student B).

Barry Illingsworth Eugene Klawynski

146. ARTICLE OF WOOD WORK—Form 4 (Intermediate Technical Certificate Stage). Prizes: £1/5/-, 10/-, 3/-.

2609 Dandenong High School (R. Bolte).
2610 Dandenong High School (N. Christensen).
2611 Dandenong High School (I. Cohen).
2612 Dandenong High School (M. Douglass).
2613 Dandenong High School (B. Rohlf).
2614 Dandenong High School (V. Vassallo).
2615 Dandenong High School (K. Whitehead).
2616 Glenroy Technical School (N. Bryden).
2617 Macleod High School (Peter Tamblyn).
2618 Sandringham Technical School (J. Hocking).
2619 Sandringham Technical School (L. Shepherd).
2620 Swinburne Technical College (John Gray).
2621 Swinburne Technical College (Ron Stubbings).
2622 Swinburne Technical College (Nick Tanti).
2623 Watsonia Technical School (Student J).

147. ARTICLE OF WOOD WORK—Leaving Form. Prizes: £1/5/-, 10/-, 3/-.

2624 Geelong West Technical School (R. Bell).
2625 Geelong West Technical School (R. McGinly).
2626 Heidelberg High School (Howard Hill).
2627 Heidelberg High School (John Piper).
2628 Macleod High School (Robert Sellman).
2629 Macleod High School (Lyell Tranter).

148. ARTICLE OF SHEET METAL WORK—Form 3 (Junior Technical Certificate Stage). Prizes: £1/5/-, 10/-, 3/-.

2630 Frankston Technical School (D. Price).
2631 Geelong West Technical School (R. Arklay).
2632 Geelong West Technical School (H. Carr).
2633 Geelong West Technical School (G. Fornara).
2634 Geelong West Technical School (N. Martin).
2635 Geelong West Technical School (A. Rushwork).
2636 Geelong West Technical School (M. Staresina).
2637 Geelong West Technical School (C. Stein).
2638 Geelong West Technical School (F. Weir).
2639 Geelong West Technical School (R. Young).
2640 Glenroy Technical School (M. Agustin).
2641 Glenroy Technical School (R. Cooney).
2642 Glenroy Technical School (I. Herrod).
2643 Glenroy Technical School (R. Watt).
2644 Heidelberg Technical School (Harold Hodge).
2645 Heidelberg Technical School (Allan Layfield).
2646 Tottenham Technical School (Des Lanson).

149. ARTICLE OF SHEET METAL WORK—Form 4 (Intermediate Technical Certificate Stage). Prizes: £1/5/-, 10/-, 3/-.

2647 Dandenong Technical School (P. Kendall).
2648 Dandenong Technical School (B. Reidy).
2649 Glenroy Technical School (R. Cobb).
2650 Glenroy Technical School (G. Downs).
2651 Glenroy Technical School (J. Walsh).

CLASS

150. PIECE OF TECHNICAL CRAFT WORK (art metal work, silverware, ferrous metal work or like work). Form 3 (Junior Technical Certificate Stage). Prizes: £1/5/-, 10/-, 3/-.

2652 Altona North Technical School (Peter Brock).
2653 Altona North Technical School (Bernard Brooks).
2654 Altona North Technical School (Ian Butler).
2655 Altona North Technical School (Kurt Jede).
2656 Altona North Technical School (Peter Jekic).
2657 Altona North Technical School (Robert Johnstone).
2658 Altona North Technical School (David Jones).
2659 Altona North Technical School (Stephen Lee-Kim).
2660 Altona North Technical School (Joseph Luczynski).
2661 Altona North Technical School (Clive Lynn).
2662 Altona North Technical School (William McMinn).
2663 Altona North Technical School (Kevin Martin).
2664 Altona North Technical School (Raymond Norris).
2665 Altona North Technical School (Jeff Richards).
2666 Altona North Technical School (K. Sanders).
2667 Altona North Technical School (Michael Skuba).
2668 Altona North Technical School (Reg. Swarbrick).
2669 Altona North Technical School (Richard Watson).
2670 Dandenong Technical School (R. Brice).
2671 Dandenong Technical School (A. Grigg).
2672 Dandenong Technical School (P. Idczak).
2673 Dandenong Technical School (P. Zwiersen).
2674 Footscray Technical College (Jeffrey Bentley).
2675 Footscray Technical College (Kari Jortikka).
2676 Footscray Technical College (Anthony Kwiatkowski).
2677 Footscray Technical College (Frederick Mears).
2678 Footscray Technical College (Paul Mitchell).
2679 Footscray Technical College (Stelio Mottek).
2680 Footscray Technical College (Gregory Pridmore).
2681 Footscray Technical College (Maxwell Scorer).
2682 Footscray Technical College (David A. Smith).
2683 Footscray Technical College (John Wilson).
2684 Frankston Technical School (R. Dunn).
2685 Frankston Technical School (D. Price).
2686 Glenroy Technical School (G. Barker).
2687 Glenroy Technical School (L. Budd).
2688 Glenroy Technical School (R. Ford).
2689 Glenroy Technical School (J. Frylink).
2690 Glenroy Technical School (P. Grech).
2691 Glenroy Technical School (I. Herrod).
2692 Tottenham Technical School (Les Harbottle).

151. PIECE OF TECHNICAL CRAFT WORK (art metal work, silverware, ferrous metal work or like work). Form 4 (Intermediate Technical Certificate Stage). Prizes: £1/5/-, 10/-, 3/-.

2693 Dandenong Technical School (D. Breeden).
2694 Glenroy Technical School (R. Fursdon).
2695 Glenroy Technical School (R. Leishman).
2696 Glenroy Technical School (R. Robinson).
2697 Glenroy Technical School (C. Tadgell).

152. ARTICLE OR MODEL, made in Junior Technical School Farmer's Course (Form 3). Prizes: £1/5/-, 10/-, 3/-.

NO ENTRY

HOME CRAFTS

CLASS

153. ARTICLE OR MODEL, made in Junior Technical School Farmer's Course (Form 4). Prizes: £1/5/-, 10/-, 3/-.

2698 Dandenong Technical School (D. Beard).
2699 Dandenong Technical School (D. Berryman).
2700 Dandenong Technical School (D. Breeden).
2701 Dandenong Technical School (I. Johnson).
2702 Dandenong Technical School (P. Kendall).
2703 Dandenong Techical School (B. Reidy).

154. MACHINE SHOP PRACTICE MODEL OR EXERCISE—Form 3 (Junior Technical Certificate Stage). Prizes: £1/5/-, 10/-, 3/-.

2704 Geelong West Technical School (C. Aitken).
2705 Geelong West Technical School (H. Huybens).
2706 Geelong West Technical School (J. Murphy).
2707 Sandringham Technical School (M. Bradbury).
2708 Sandringham Technical School (D. Crouch).
2709 Sandringham Technical School (K. Cute).
2710 Sandringham Technical School (R. Gay).
2711 Sandringham Technical School (G. Haskin).
2712 Sandringham Technical School (B. Hill).
2713 Sandringham Technical School (G. Hunter).
2714 Sandringham Technical School (K. Kager).
2715 Sandringham Technical School (T. Langford).
2716 Sandringham Technical School (R. Lee).
2717 Sandringham Technical School (J. McIntyre).
2718 Sandringham Technical School (K. Robertson).
2719 Sandringham Technical School (T. Suringler).
2720 Sandringham Technical School (R. Searls).
2721 Tottenham Technical School (S. Boicos).
2722 Tottenham Technical School (A. Herbert).
2723 Williamstown Technical School (Raymond Challis).

155. MACHINE SHOP PRACTICE MODEL OR EXERCISE—Form 4. (Intermediate Technical Certificate Stage.) Prizes: £1/5/-, 10/-, 3/-.

2724 Dandenong Technical School (M. Barabasz).
2725 Dandenong Technical School (A. Hughes).
2726 Dandenong Technical School (M. Kirwin).
2727 Dandenong Technical School (A. Wallace).
2728 Geelong West Technical School (G. Angus).
2729 Geelong West Technical School (D. Hill).
2730 Geelong West Technical School (B. Mouro).
2731 Geelong West Technical School (A. Ross).
2732 Geelong West Technical School (E. Yates).
2733 Heidelberg Technical School (Michael Graham).
2734 Heidelberg Technical School (Paul Daniels).
2735 Sandringham Technical School (L. Ball).
2736 Sandringham Technical School (P. Butlin).
2737 Sandringham Technical School (K. Clay).
2738 Sandringham Technical School (R. Cowzer).
2739 Sandringham Technical School (L. De Luca).
2740 Sandringham Technical School (L. Faver).
2741 Sandringham Technical School (R. Gash).
2742 Sandringham Technical School (P. Godden).
2743 Sandringham Technical School (B. Head).
2744 Sandringham Technical School (K. Hook).
2745 Sandringham Technical School (R. McCallum).
2746 Sandringham Technical School (G. Percy).
2747 Sandringham Technical School (R. Thomas).
2748 Sandringham Technical School (L. Tilley).
2749 S.E.C. Apprentices' School (T. Bartholomeusz).
2750 S.E.C. Apprentices' School (F. Bourke).
2751 S.E.C. Apprentices' School (G. Como).
2752 S.E.C. Apprentices' School (L. Daniels).
2753 S.E.C. Apprentices' School (R. Harrington).
2754 S.E.C. Apprentices' School (W. Lidgerwood).
2755 S.E.C. Apprentices' School (N. Mansfield).
2756 S.E.C. Apprentices' School (L. Trotter).
2757 Tottenham Technical School (J. Chambers).
2758 Tottenham Technical School (A. Richardson).
2759 Watsonia Technical School (Student C).
2760 Watsonia Technical School (Student D).
2761 Watsonia Technical School (Student E).
2762 Watsonia Technical School (Student F).
2763 Watsonia Technical School (Student G).
2764 Watsonia Technical School (Student H).
2765 Watsonia Technical School (Student I).

NOTE: **Metal work must not be painted.**

Children belonging to Schools, Clubs or any similar organisation recognised by the Council of the Royal Agricultural Society may enter the above School classes provided their entry form is endorsed by the Form or Head Teacher or the Officer in charge of the Club, etc. The right to enter such classes shall be subject to the approval of the Society.

COOKING

Exhibits to be delivered at the Show Grounds before 11 a.m. on Monday, 18th September, 1961.

Prizes: £2, 15/-, 5/- (except where otherwise stated).

Entry fee: 2/6.

1. Only one entry allowed in each of the following classes from any one exhibitor.

2. The judge shall have the right to sample all foods and preserves.

3. The Society reserves the right to only display such exhibits as it deems fit.

4. The Society reserves the right to destroy cookery exhibits that ferment or show signs of mould.

5. The name or brand of the flour used in the cooking of exhibits must be stated on the entry form.

All cooking exhibits except puddings, fruit cakes, decorated cakes, sweets and preserves become the property of the Royal Agricultural Society.

All puddings, fruit cakes, decorated cakes, sweets and preserves must be called for between 10 a.m. and 4 p.m. on Sunday, 1st, or Monday, 2nd October, 1961, unless specific instructions as to the return of same are given to the Society prior to the commencement of the Show.

THE "AEROPHOS" TROPHY ORDER, valued at £10/10/-, donated by **ALBRIGHT AND WILSON (AUSTRALIA) PTY. LTD.**, will be awarded to the most successful exhibitor in Classes 156 to 186.

Three points will be awarded for a first prize in each Class, two points for a second prize, and one point for a third prize. In the event of a Judge awarding an equal first, second or third, full points will be awarded to each exhibitor

A TROPHY (donated by **"COLES STORES", MELBOURNE)**, will be awarded to the competitor gaining the greatest number of points in the Section for Cooking (Classes 156 to 198). The method of calculating points for both of the above trophies to be—three points for first prize, two points for second prize, and one point for a third prize. In the event of the Judge awarding equal first, second or third prizes, full points will be allotted to each exhibitor.

HOME CRAFTS

In the event of equality of aggregate points the Judge shall make a final decision as to the winner of the trophy.

CLASS

156. WHITE SCONES (6). O-SO-LITE PRODUCTS PTY. LTD. have donated the prize money in this class.

2766 Mrs. H. G. Adams.
2767 Mrs. J. B. Baeck.
2768 Miss Coralie Benson.
2769 Miss Nellie Blain.
2770 Miss M. H. Bowie.
2771 H. A. Brooks.
2772 Mrs. G. R. Butt.
2773 Mrs. M. Dall.
2774 Mrs. D. Daniels.
2775 Mrs. Joyce Downie.
2776 Miss N. Downie.
2777 Mrs. S. Dunmill.
2778 Mrs. E. Fallshaw.
2779 Miss Delia Flint.
2780 Miss Judith Garden.
2781 Mrs. D. Gow.
2782 Mrs. J. D. Henwood.
2783 Mrs. L. W. Lawrence.
2784 Mrs. J. Lyons.
2785 Mrs. E. G. McAllister.
2786 K. A. McIntyre.
2787 Mrs. E. B. McKenzie.
2788 Mrs. L. McLachlan.
2789 Mrs. E. May.
2790 Mrs. Rita Neale.
2791 Miss Judith O'Brien.
2792 Mrs. M. E. Osborne.
2793 David Powrie.
2794 M. E. Rawiller.
2795 Mrs. R. G. Robson.
2796 Mrs. W. Seymour.
2797 H. Slater.
2798 Mrs. C. S. Smith.
2799 Miss G. A. Stark.
2800 Mrs. A. A. Stiles.
2801 Mrs. R. Stock.
2802 Miss Vickie Stringer.
2803 Mrs. Isabel Sutton.
2804 Mrs. E. Tilley.
2805 Mrs. D. G. Walton.
2806 Mrs. J. E. Ward.
2807 C. H. Warren.

157. WHOLEMEAL SCONES (6). McALPIN'S FLOUR PTY. LTD. have donated the prize money in this class.

2808 Miss Nellie Blain.
2809 Mrs. G. R. Butt.
2810 John Douglas Collins.
2811 Mrs. S. Dunmill.
2812 Mrs. E. Fallshaw.
2813 Mrs. N. Kirby.
2814 Mrs. L. W. Lawrence.
2815 Mrs. E. G. McAllister.
2816 K. A. McIntyre.
2817 Mrs. W. Seymour.
2818 Mrs. M. Sharman.
2819 Mrs. W. Slater.
2820 Mrs. M. Sorraghan.
2821 Miss G. A. Stark.
2822 Mrs. A. A. Stiles.
2823 Mrs. D. G. Walton.

158. SAUSAGE ROLLS (6). ALBRIGHT AND WILSON (Aust.) PTY. LTD., MAKERS OF "AEROPHOS", have donated the prize money in this class.

2824 Miss Coralie Benson.
2825 Mrs. M. Dall.
2826 Miss N. Downie.
2827 Miss Delia Flint.
2828 Miss Judith Garden.
2829 K. A. McIntyre.
2830 Merrilands High School (M. Payne).
2831 Mrs. L. Morgan.
2832 Mrs. E. J. Plant.
2833 Mrs. R. Sewell.
2834 Mrs. W. Seymour.
2835 Mrs. W. Slater.
2836 Mrs. R. Stock.
2837 Mrs. A. A. Wright.

CLASS

159. NUT LOAF (made in tin 6½ inches long and 3 inches in diameter).

2838 Mrs. M. P. Allen.
2839 M/s Hazel J. Belbin.
2840 Mrs. M. E. Blackmore.
2841 Mrs. G. Cameron.
2842 Mrs. Evelyn Clifton.
2843 Miss Margaret E. Creelman.
2844 Mrs. Mary Culhane.
2845 Miss N. Downie.
2846 Mrs. S. Dunmill.
2847 Mrs. D. M. Everett.
2848 Mrs. E. Ewert.
2849 C. K. Gibson.
2850 Mrs. D. Gow.
2851 Miss Beverley Grant.
2852 Mrs. D. J. Hayes.
2853 Jude Heffernan.
2854 Mrs. J. D. Henwood.
2855 Mrs. Kathleen Hill.
2856 Mrs. Daphne Hughes.
2857 E. A. James.
2858 Mrs. J. E. Jenkins.
2859 Mrs. L. W. Lawrence.
2860 Miss Barbara Lloyd.
2861 Mrs. Lycett.
2862 Mrs. E. B. McKenzie.
2863 Mrs. A. Membrey.
2864 Mrs. R. Moore.
2865 Mrs. E. Priestly.
2866 M. E. Rawiller.
2867 Mrs. H. Sennett.
2868 Mrs. W. Seymour.
2869 Mrs. W. Slater.
2870 Mrs. C. S. Smith.
2871 Mrs. M. Sorraghan.
2872 Mrs. D. G. Walton.

160. CHEESE STRAWS (consisting of not less than 6 rings filled with cheese straws).

2873 Mrs. H. G. Adams.
2874 Miss Coralie Benson.
2875 Mrs. M. Dall.
2876 Mrs. D. M. Everett.
2877 Mrs. A. Frith.
2878 Mrs. D. J. Hayes.
2879 Mrs. E. G. McAllister.
2880 Merrilands High School (M. Payne).
2881 Mrs. L. Morgan.
2882 Mrs. E. Priestly.
2883 Mrs. W. Seymour.
2884 Mrs. D. G. Walton.
2885 Mrs. A. A. Wright.

161. PLAIN CAKE. ALBRIGHT AND WILSON (Aust.) PTY. LTD., MAKERS OF "AEROPHOS", have donated the prize money in this class.

2886 Mrs. H. J. Bowman.
2887 Mrs. G. Cameron.
2888 Mrs. M. Dall.
2889 Mrs. S. Dunmill.
2890 Mrs. D. J. Hayes.
2891 Jude Heffernan.
2892 Mrs. J. D. Henwood.
2893 Mrs. Daphne Hughes.
2894 E. A. James.
2895 Mrs. L. W. Lawrence.
2896 Mrs. L. McLachlan.
2897 Mrs. E. V. Oakes.
2898 Miss Ada Price.
2899 Mrs. H. Sennett.
2900 Mrs. W. Seymour.
2901 Mrs. M. Sharman.
2902 Mrs. H. Sheeran.
2903 Mrs. W. Slater.
2904 Mrs. D. G. Walton.
2905 Mrs. A. A. Wright.

HOME CRAFTS

CLASS

162. SEED CAKE. McALPIN'S FLOUR PTY. LTD. have donated the prize money in this class.

2906 Mrs. G. Cameron.
2907 Mrs. S. Dunmill.
2908 Mrs. A. Giles.
2909 Mrs. A. Grant.
2910 Mrs. D. J. Hayes.
2911 Mrs. J. D. Henwood. — 3
2912 Mrs. Daphne Hughes.
2913 E. A. James. — 1
2914 Mrs. L. W. Lawrence. — C
2915 Miss Jean McGregor.
2916 Mrs. L. McLachlan.
2917 Mrs. G. McPherson.
2918 Mrs. A. Membrey.
2919 Miss Judith O'Brien.
2920 Mrs. H. Sennett.
2921 Mrs. W. Seymour.
2922 Mrs. M. Sharman.
2923 Mrs. C. S. Smith.
2924 Mrs. D. G. Walton. — 2

163. SULTANA CAKE (not more than 8 inches by 8 inches if in square tin or 8 inches in diameter if in round tin). McALPIN'S FLOUR PTY. LTD. have donated the prize money in this class.

2925 Mrs. Mary Aitken.
2926 Mrs. Ellen M. Ballinger.
2927 Mrs. Evelyn Clifton.
2928 Mrs. M. Dall.
2929 Mrs. L. Debney.
2930 Mrs. S. Dunmill.
2931 Mrs. E. Ewert.
2932 Mrs. A. Grant.
2933 Mrs. D. J. Hayes.
2934 Jude Heffernan.
2935 Mrs. J. D. Henwood. — 1
2936 Mrs. Daphne Hughes.
2937 Mrs. T. Kerr. — 2
2938 Mrs. E. G. McAllister.
2939 Mrs. L. McLachlan.
2940 Mrs. G. McPherson.
2941 Mrs. G. N. Pepperell
2942 Mrs. M. Quick.
2943 Mrs. H. Sennett.
2944 Mrs. W. Seymour.
2945 Mrs. M. Sharman.
2946 Miss G. A. Stark.
2947 Mrs. D. G. Walton. — 3
2948 Mrs. A. A. Wright.

164. RICH FRUIT CAKE (not iced). Not more than 8 inches by 8 inches if in a square tin or 8 inches in diameter if in round tin. McALPIN'S FLOUR PTY. LTD. have donated the prize money in this class.

2949 Mrs. H. G. Adams.
2950 Mrs. Mary Aitken.
2951 Mrs. J. Ambrose.
2952 M/s B. J. Bell.
2953 Mrs. M. E. Blackmore.
2954 Mrs. L. H. Boadle.
2955 Miss J. E. Bourchier.
2956 Mrs. H. J. Bowman.
2957 Mrs. E. Brazel.
2958 Mrs. W. T. Broome.
2959 Mrs. Jean Burchell.
2960 Mrs. G. Cameron.
2961 Mrs. G. Camm.
2962 Miss Roselind Cardillo.
2963 Mrs. Mary Culhane.
2964 Mrs. M. Dall.
2965 Mrs. L. Debney. — 3
2966 Miss Marie Dowd.
2967 Miss N. Downie.
2968 Mrs. M. Duncan.
2969 Mrs. S. Dunmill.
2970 Mrs. D. M. Everett.
2971 Mrs. E. Ewert.
2972 Mrs. A. Frith.
2973 Mrs. M. H. Govett.
2974 Miss Beverley Grant.
2975 J. M. Haig.
2976 Mrs. A. H. Harkin.
2977 Mrs. D. J. Hayes. — 1
2978 Jude Heffernan.
2979 Mrs. V. F. Henderson.
2980 Mrs. M. A. Hoskin.
2981 Mrs. Daphne Hughes.
2982 E. A. James.
2983 Mrs. J. E. Jenkins.
2984 Mrs. W. Jenkins.
2985 Mrs. Annie Jones.
2986 Mrs. I. Jordon.
2987 Mrs. J. P. Kennedy.
2988 Miss J. Kermond.
2989 Mrs. T. Kerr.
2990 Mrs. L. W. Lawrence. — C
2991 George H. Lear.
2992 Miss Barbara Lloyd.
2993 Mrs. I. Locke.
2994 Miss Helen McCorkill — C
2995 Miss Jean McGregor.
2996 Mrs. Bonnie McIntosh — H.C.
2997 K. A. McIntyre.
2998 Mrs. E. B. McKenzie.
2999 Mrs. G. McPherson.
3000 Mrs. T. J. Mannion.
3001 Mrs. E. May.
3002 Mrs. A. Membrey.
3003 Mrs. R. Moore.
3004 Mrs. L. Morgan.
3005 Mrs. M. E. Osborne.
3006 Mrs. Joyce Pennell.
3007 Mrs. G. N. Pepperell — H.C.
3008 Mrs. Norma Pilcher.
3009 Mrs. C. Pitman.
3010 Mrs. E. J. Plant.
3011 Mrs. Feodore Portbury.
3012 Mrs. M. Quick.
3013 M. E. Rawiller.
3014 Mrs. Reiher.
3015 Mrs. E. J. Ross.
3016 Mrs. P. J. Ryan.
3017 Mrs. W. Seymour.
3018 Miss Helen Shallard.
3019 Mrs. W. Slater.
3020 Mrs. C. S. Smith. — 2
3021 Miss G. A. Stark.
3022 Mrs. M. L. Taylor.
3023 Mrs. E. Tilley.
3024 Mrs. F. K. Walters.
3025 Mrs. D. G. Walton.
3026 Mrs. I. M. Webb.
3027 Mrs. G. Weymes.
3028 Mrs. M. Wheatley.
3029 Mrs. M. Whitburn.
3030 Mrs. A. A. Wright.

CLASS

165. GINGERBREAD. ALBRIGHT AND WILSON (Aust.) PTY. LTD., MAKERS OF "AEROPHOS", have donated the prize money in this class.

3031 M/s Hazel J. Belbin.
3032 Mrs. M. E. Blackmore.
3033 Mrs. L. H. Boadle.
3034 Mrs. Mary Culhane.
3035 Mrs. D. Daniels.
3036 Miss N. Downie.
3037 Mrs. S. Dunmill.
3038 Mrs. E. Fallshaw.
3039 Mrs. J. D. Henwood.
3040 Mrs. E. Kenny.
3041 Mrs. L. W. Lawrence. — 3
3042 K. A. McIntyre.
3043 Mrs. R. Moore.
3044 Mrs. L. Morgan.
3045 Mrs. W. Seymour.
3046 Mrs. M. Sharman. — 1
3047 Mrs. W. Slater.
3048 Mrs. D. G. Walton. — 2
3049 Mrs. M. Whitburn.

HOME CRAFTS

CLASS

166. SWISS ROLL (1 lb.) (jam filled). Ends must not be cut. O-SO-LITE PRODUCTS PTY. LTD. have donated the prize money in this class.

3050 Mrs. J. B. Baeck. — 2
3051 M/s Hazel J. Belbin.
3052 Mrs. W. M. Cooper. — C
3053 Mrs. Mary Culhane.
3054 Mrs. M. Dall. — 1
3055 Mrs. S. Dunmill.
3056 Mrs. M. Egan.
3057 Mrs. D. Gow.
3058 Mrs. D. J. Hayes. — 3
3059 Mrs. J. D. Henwood.
3060 Mrs. Daphne Hughes.
3061 Mrs. J. R. Jeffrey.
3062 Mrs. I. Jordan.
3063 Mrs. L. W. Lawrence.
3064 Mrs. Norma Pilcher.
3065 Mrs. W. Seymour.
3066 Mrs. D. G. Walton. — H.C.
3067 Mrs. A. A. Wright.

167. SPONGE-SANDWICH (no filling or icing), baked in CIRCULAR tin not more than 8 inches in diameter. McALPIN'S FLOUR PTY. LTD. have donated the prize money in this class.

3068 Mrs. J. B. Baeck
3069 Mrs. H. J. Bowman — 1
3070 Mrs. G. R. Butt.
3071 Mrs. G. Cameron.
3072 Mrs. T. R. Congleton.
3073 Mrs. M. Dall. — 3
3074 Mrs. D. Daniels.
3075 Mrs. L. Debney.
3076 Mrs. Joyce Downie.
3077 Mrs. S. Dunmill.
3078 Mrs. D. M. Everett.
3079 Mrs. E. Ewert.
3080 Miss Delia Flint.
3081 Mrs. Lorna Frood.
3082 Albert Garden.
3083 Mrs. A. Grant.
3084 Miss H. Gulley.
3085 Mrs. D. J. Hayes.
3086 Mrs. J. D. Henwood. — H.C.
3087 Mrs. Kathleen Hill.
3088 Mrs. Daphne Hughes.
3089 Mrs. J. R. Jeffrey.
3090 Mrs. I. Jordan.
3091 Mrs. E. P. Knight.
3092 Mrs. L. W. Lawrence.
3093 Miss H. R. Little.
3094 Miss Barbara Lloyd.
3095 Mrs. Annie Luke.
3096 K. A. McIntyre.
3097 Mrs. G. McPherson. — 2
3098 Mrs. Amy McRae.
3099 Merrilands High School (M. Payne).
3100 Mrs. Thelma Murton.
3101 Mrs. R. Myers.
3102 Mrs. Rita Neale.
3103 Mrs. G. Peck.
3104 Mrs. Norma Pilcher.
3105 Mrs. C. Pitman.
3106 Mrs. Fay Ross.
3107 Mrs. W. Seymour.
3108 Mrs. M. Sharman.
3109 Mrs. W. C. Smith.
3110 Mrs. A. A. Stiles.
3111 Miss Vickie Stringer
3112 Mrs. Isabel Sutton.
3113 Mrs. E. Tilley.
3114 Mrs. D. G. Walton. — C
3115 Mrs. I. M. Webb.
3116 Mrs. M. Whitburn.
3117 Mrs. Joan Wills.

CLASS

168. RAINBOW CAKE (top iced only). Filling other than fresh cream. McALPIN'S FLOUR PTY. LTD. have donated the prize money in this class.

3118 Mrs. J. B. Baeck.
3119 Mrs. M. Dall.
3120 Mrs. L. Debney. — 1
3121 Mrs. D. M. Everitt.
3122 Mrs. D. J. Hayes.
3123 Mrs. J. D. Henwood.
3124 Mrs. J. Jeffrey.
3125 Mrs. E. Kenny.
3126 Mrs. L. W. Lawrence. — 2
3127 Mrs. E. G. McAllister.
3128 M. E. Rawiller.
3129 Mrs. W. Seymour. — 3
3130 Mrs. D. G. Walton.

169. MARBLE CAKE (not iced). McALPIN'S FLOUR PTY. LTD. have donated the prize money in this class.

3131 Mrs. J. Ambrose.
3132 Mrs. M. Dall.
3133 Mrs. D. Gow.
3134 Miss Beverley Grant.
3135 Mrs. D. J. Hayes. — 1
3136 Mrs. J. D. Henwood.
3137 Mrs. L. W. Lawrence.
3138 Mrs. W. Lidgett.
3139 Merrilands High School (M. Payne).
3140 Mrs. B. V. Oakes.
3141 Mrs. M. Quick.
3142 Mrs. W. Seymour.
3143 Mrs. D. G. Walton.
3144 Mrs. A. A. Wright.

No other award

170. CHOCOLATE SPONGE (no filling or icing) baked in circular tin not more than 8 inches in diameter. McALPIN'S FLOUR PTY. LTD. have donated the prize money in this class.

3145 Mrs. G. R. Butt.
3146 Mrs. M. Dall.
3147 Mrs. D. Daniels.
3148 Mrs. L. Debney.
3149 Miss N. Downie. — 3
3150 Mrs. S. Dunmill. — 1
3151 Mrs. D. Gow.
3152 Mrs. D. J. Hayes.
3153 Mrs. J. D. Henwood.
3154 Mrs. Daphne Hughes.
3155 Mrs. J. R. Jeffrey.
3156 Mrs. I. Jordan.
3157 Mrs. Annie Luke.
3158 Mrs. E. G. McAllister.
3159 Mrs. T. J. Mannion.
3160 Mrs. R. Meyers.
3161 Mrs. Norma Pilcher.
3162 Mrs. W. Seymour. — C
3163 Mrs. M. Sharman.
3164 Mrs. D. G. Walton. — 2.
3165 Mrs. I. M. Webb.

171. PLATE OF SMALL DECORATED CAKES (8 Petit Fours). McALPIN'S FLOUR PTY. LTD. have donated the prize money in this class.

3166 Miss Coralie Benson.
3167 Mrs. Mary Culhane.
3168 Mrs. M. Dall. — 3
3169 Mrs. L. Howell.
3170 Mrs. Daphne Hughes.
3171 Mrs. G. Peck. — 2
3172 Mrs. R. Stock. — 1
3173 Mrs. C. E. Trahair.
3174 Mrs. A. A. Wright.

HOME CRAFTS

CLASS

172. PLATE OF 6 ICED PATTY CAKES. McALPIN'S FLOUR PTY. LTD. have donated the prize money in this class.

3175 Mrs. Mary Culhane.
3176 Mrs. M. Dall.
3177 Mrs. L. Debney. — 3
3178 C. K. Gibson.
3179 Mrs. D. J. Hayes.
3180 Mrs. L. Howell.
3181 Mrs. Dorothy Matthews.
3182 Miss Judith O'Brien.
3183 Mrs. G. Peck. — 2
3184 Mrs. W. Seymour.
3185 Mrs. C. E. Trahair.
3186 Mrs. A. A. Wright. — 1

173. QUEEN CAKES, Small (6) (with currants or peel) (baked in Tins). O-SO-LITE PRODUCTS PTY. LTD. have donated the prize money in this class.

3187 Mrs. H. G. Adams
3188 Mrs. L. H. Boadle.
3189 Miss Margaret E. Creelman.
3190 Mrs. Mary Culhane.
3191 Mrs. M. Dall.
3192 Mrs. D. Daniels.
3193 Mrs. E. Fallshaw.
3194 Mrs. W. J. Gain.
3195 C. K. Gibson.
3196 Mrs. A. Giles.
3197 Mrs. D. J. Hayes.
3198 Mrs. J. D. Henwood. — 1
3199 Mrs. Daphne Hughes.
3200 Mrs. I. Jordan.
3201 Mrs. L. W. Lawrence.
3202 Mrs. A. Membrey.
3203 Mrs. Feodore Portbury.
3204 Mrs. H. Sennett.
3205 Mrs. W. Seymour. — 3
3206 Mrs. C. S. Smith.
3207 Miss G. A. Stark.
3208 Mrs. D. G. Walton. — 2
3209 Mrs. A. A. Wright.

174. LAMINGTONS (6), Not Large.

3210 Mrs. Mary Aitken.
3211 Miss Roselind Cardillo.
3212 Miss Maud Charleson.
3213 Mrs. Mary Culhane.
3214 Mrs. M. Dall.
3215 Mrs. L. Debney.
3216 Mrs. S. Dunmill.
3217 Mrs. M. Egan.
3218 Mrs. D. M. Everett.
3219 Mrs. D. J. Hayes. — 1
3220 Mrs. J. R. Jeffrey — H.C.
3221 Mrs. I. Jordan.
3222 Miss J. Kermond.
3223 Mrs. W. Lidgett. — 2
3224 Mrs. L. McLachlan.
3225 Mrs. M. E. Osborne.
3226 Mrs. A. L. Perrott.
3227 M. E. Rawiller.
3228 Mrs. R. G. Robson.
3229 Mrs. E. J. Ross.
3230 Mrs. W. Seymour — 3
3231 Mrs. M. L. Taylor.
3232 Mrs. D. G. Walton.
3233 Mrs. A. A. Wright.

175. PLUM PUDDING (boiled in basin) (pudding to be removed from basin). McALPIN'S FLOUR PTY. LTD. have donated the prize money in this class.

3234 Mrs. H. G. Adams. — 3
3235 Mrs. M. E. Blackmore.
3236 Mrs. L. H. Boadle — 2
3237 Miss Maud Charleson.
3238 Miss Margaret E. Creelman.
3239 Mrs. M. Dall.
3240 Mrs. L. Debney.
3241 Miss N. Downie.
3242 Mrs. D. M. Everett.
3243 Mrs. D. J. Hayes.
3244 Mrs. Annie Jones.
3245 Mrs. I. Jordan.
3246 Miss J. Kermond.
3247 Mrs. L. W. Lawrence.
3248 Mrs. T. J. Mannion.
3249 Mrs. A. Membrey.
3250 Mrs. G. T. Merritt. — H.C.
3251 Mrs. C. Overbeck.
3252 John C. W. Russell.
3253 Mrs. W. Seymour. — 1
3254 Mrs. F. K. Walters.
3255 Mrs. D. G. Walton.
3256 Mrs. I. M. Webb.

CLASS

176. MERINGUES, Small (6), no colouring. (Commercial Meringue mix not to be used.)

3257 Miss Coralie Benson.
3258 Mrs. S. G. Brown.
3259 Miss Maud Charleson.
3260 Mrs. A. Grant.
3261 Mrs. W. Lidgett. — 2
3262 Mrs. E. G. McAllister. — 2
3263 Mrs. R. Stock.
3264 Mrs. A. A. Wright.

No other award

177. PLATE OF SHORTBREAD. McALPIN'S FLOUR PTY. LTD. have donated the prize money in this class.

3265 Mrs. Mary Aitken.
3266 Miss Coralie Benson.
3267 Miss Nellie Blain.
3268 Mrs. L. H. Boadle. — 3
3269 Miss N. Bradshaw.
3270 Mrs. G. Cameron.
3271 Mrs. E. Colwill.
3272 Miss Margaret E. Creelman. — C
3273 Mrs. M. Dall.
3274 Mrs. D. Gow.
3275 Mrs. A. Grant.
3276 Miss Jean Muir Grant.
3277 Mrs. B. L. Greig.
3278 Mrs. D. J. Hayes.
3279 Mrs. V. F. Henderson.
3280 Miss J. Kermond.
3281 Mrs. T. Kerr.
3282 Mrs. N. Kirby. — 1
3283 Mrs. E. P. Knight.
3284 Mrs. L. W. Lawrence.
3285 Mrs. E. Priestly.
3286 M. E. Rawiller.
3287 Mrs. R. G. Robson.
3288 Mrs. E. Samson.
3289 Mrs. H. Sennett.
3290 Mrs. R. Sewell.
3291 Mrs. H. Sheeran. — 2
3292 Mrs. W. Slater. — H.C.
3293 Mrs. C. S. Smith.
3294 Mrs. R. Stock.
3295 Mrs. Isabel Sutton.
3296 Mrs. D. G. Walton.

178. PLATE OF HOME-MADE BISCUITS (6 varieties — 2 of each — 6 different mixtures). O-SO-LITE PRODUCTS PTY. LTD. have donated the prize money in this class.

3297 Mrs. S. G. Brown.
3298 Mrs. G. R. Butt. — 3
3299 Miss Margaret E. Creelman.
3300 Mrs. M. Dall. — 2
3301 Miss N. Downie. — 1
3302 Mrs. A. Frith.
3303 Mrs. D. J. Hayes.
3304 Miss E. M. Heywood.
3305 Mrs. L. Howell.
3306 Mrs. W. Seymour.
3307 Mrs. C. E. Trahair.
3308 Mrs. D. G. Walton.
3309 Mrs. A. A. Wright.

HOME CRAFTS

CLASS

179. SCHOOL FRUIT CAKE CONTEST. Prizes donated by THE AUSTRALIAN DRIED FRUITS ASSOCIATION. Prizes: First, "SEMAK" De-Luxe Vitamiser-Companion Unit or a "SEMAK" Broil-Quick Infra-Red Rotissere plus a suitably inscribed Trophy for each winning School Class Member; Second, Trophy, valued at £3/3/-; Third, Trophy, valued at £2/2/-. (Open to cookery classes of Victorian Schools.) (Fruit cake to be baked in a round tin 8in. in diameter in school classroom from the recipes supplied to schools.)
Entry fee: 1/-.

3310 Bendigo Girls' Secondary School (Form 4).
3311 Bendigo Girls' Secondary School (Form 5).
3312 Bentleigh High School (No. 1).
3313 Bentleigh High School (No. 2).
3314 Bentleigh High School (No. 3).
3315 Bentleigh High School (No. 4).
3316 Collingwood Girls' Secondary School (Valerie Maynard).
3317 Collingwood Girls' Secondary School (Pamela Stiles).
3318 Collingwood Girls' Secondary School (Susan Thompson).
3319 Dandenong Girls' Secondary School (June Coghlan).
3320 Dandenong Girls' Secondary School (Colleen Maslen).
3321 Dandenong Girls' Secondary School (Jenifer Roulent).
3322 Dandenong Girls' Secondary School (Loris Sonogan).
3323 Dandenong Girls' Secondary School (Jenifer Stokie).
3324 Dandenong Girls' Secondary School (Jenny Wickham).
3325 Dandenong High School (Form 2A).
3326 Dandenong High School (Form 2B).
3327 Dandenong High School (Form 2D).
3328 Dandenong High School (Form 2E).
3329 Dandenong High School (Form 2F).
3330 Dandenong High School (Form 3G).
3331 Dandenong High School (Form 4E).
3332 Echuca High School (Form 4A).
3333 Echuca High School (Form 4B).
3334 Echuca High School (Form 4C).
3335 Echuca High School (Form 4D).
3336 Echuca High School (Form 4E).
3337 Echuca High School (Form 4F).
3338 Echuca High School (Form 5A).
3339 Echuca High School (Form 5B).
3340 Elwood High School (Form 2A).
3341 Elwood High School (Form 2B).
3342 Elwood High School (Form 2C).
3343 Elwood High School (Form 3A).
3344 Elwood High School (Form 3C).
3345 Elwood High School (Form 3E).
3346 Emily McPherson College (Jennifer Hammond).
3347 Emily McPherson College (Barbara Lowery).
3348 Emily McPherson College (Rosemary Wills).
3349 Euroa High School (Carol Burt).
3350 Euroa High School (Olga Caines).
3351 Euroa High School (Marion Crocos).
3352 Euroa High School (Gwenda Delaney).
3353 Euroa High School (Faye Halsall).
3354 Euroa High School (Lois Halsall).
3355 Euroa High School (Jennie Hansen).
3356 Euroa High School (Margaret Hudson).
3357 Euroa High School (Carolyn Jagoe).
3358 Euroa High School (Beverley Leerson).
3359 Euroa High School (Margaret McBurney).
3360 Euroa High School (Sue McKernan).
3361 Euroa High School (Dianne Peteraitis).
3362 Euroa High School (Janice Sefton).
3363 Euroa High School (Elaine Singleton).
3364 Euroa High School (Jennifer Smith).
3365 Euroa High School (Marilyn Steers).
3366 Euroa High School (Marlene Vidler).
3367 Euroa High School (Shirley Witt).
3368 Euroa High School (Alga Zivkovic).
3369 Fawkner High School (Noelene Bragg).
3370 Fawkner High School (Kaye Burns).
3371 Fawkner High School (Denise Cunningham).
3372 Fawkner High School (Lorraine Grace).
3373 Fawkner High School (Pauline Miller).
3374 Fawkner High School (Eve Reesel).
3375 Fawkner High School (Judith Royston).
3376 Fawkner High School (Judith Selleck).
3377 Fawkner High School (Dianne Swann).
3378 Fawkner High School (Heather Tyack).
3379 Fawkner High School (Lynette Wyatt).
3380 Footscray High School (Margaret Pertzel).
3381 Hopetoun High School.
3382 Inglewood H. E. School (Marjory Barber).
3383 Inglewood H. E. School (L. J. Cordy).
3384 Inglewood H. E. School (Sandra Gilmore).
3385 Inglewood H. E. School (Vivian Gilmore).
3386 Inglewood H. E. School (Beverley Kelly).
3387 Inglewood H. E. School (Rhonda Kelly).
3388 Inglewood H. E. School (Jan Penny).
3389 Inglewood H. E. School (Kay Smith).
3390 Inglewood H. E. School (Sandra Smith).
3391 Inglewood H. E. School (Eunice Stephenson).
3392 Inglewood H. E. School (Rhonda Triplett).
3393 Inglewood H. E. School (Anne Vanston).
3394 Leongatha High School (No. 1).
3395 Leongatha High School (No. 2).
3396 Leongatha High School (No. 3).
3397 Leongatha High School (No. 4).
3398 Leongatha High School (No. 5).
3399 Leongatha High School (No. 6).
3400 Leongatha High School (No. 7).
3401 Leongatha High School (No. 8).
3402 Leongatha High School (No. 9).
3403 Leongatha High School (No. 10).
3404 Leongatha High School (No. 11).
3405 Leongatha High School (No. 12).
3406 Leongatha High School (No. 13).
3407 Merrilands High School (No. 1).
3408 Merrilands High School (No. 2).
3409 Merrilands High School (No. 3).
3410 Merrilands High School (No. 4).
3411 Merrilands High School (No. 5).
3412 Methodist Ladies' College (Form 5 Set 1).
3413 Methodist Ladies' College (Form 5 Set 2).
3414 Methodist Ladies' College (Form 5 Set 4).
3415 Mornington High School (Group 1).
3416 Mornington High School (Group 2).
3417 Mornington High School (Group 3).
3418 Murrayville Consolidated School (Irene Edwards).
3419 Murrayville Consolidated School (Pauline Kalms).
3420 Murrayville Consolidated School (Jeanette Quick).
3421 Ringwood High School (Pauline Bandars & Melva Finger).
3422 Ringwood High School (Cheryl Biggin & Robyn McAdam).
3423 Ringwood High School (Carol Coulston & Gizelle Joannidis).
3424 Ringwood High School (Janet Bushell & Cheryll Wilde).
3425 Ringwood High School (Helen Deacon & Helen Basford).
3426 Ringwood High School (Barbara Findley & Cecelia Ogilvie).
3427 Ringwood High School (Susan Foster & Sue Stewart).
3428 Ringwood High School (Gillian Frame & Jennifer Anderson).
3429 Ringwood High School (Helen James & Dawn Riedel).
3430 Ringwood High School (Lynette Jenkins & Gwenda Benson & Janette Harrison).
3431 Ringwood High School (Sylvia King & Beverley Ratten).
3432 Ringwood High School (Anne McLean & Gwenda Tennant).
3433 Ringwood High School (Rhonda Mills & Jennifer Heslop).
3434 Ringwood High School (Corrie Mourik & Gail Shannon).
3435 Ringwood High School (Angela Gebryn & Karen Buchanan).
3436 Ringwood High School (Helen Pill & Maureen Halls).
3437 Ringwood High School (Wendy Rutledge & Norma McCann).
3438 Ringwood High School (Anne Scott & Gail Craig).
3439 Ringwood High School (Margaret Shields & Glenys Bolton).
3440 Ringwood High School (Lynne Taylor & Margaret Chester).
3441 Ringwood High School (Ann Vowles & Karen Scarlett).
3442 Ringwood Technical School (Patricia Chandler).

HOME CRAFTS

3443 Ringwood Technical School (Dorothy Hancock).
3444 Ringwood Technical School (J. McGrath).
3445 Ringwood Technical School (C. Ogden).
3446 Ringwood Technical School (Marilyn Perkins).
3447 Ringwood Technical School (R. Sisson).
3448 Ringwood Technical School (Janet Stevens).
3449 Ringwood Technical School (Rina Susovic).
3450 Ringwood Technical School (Bev. Thatcher).
3451 Ringwood Technical School (Barbara Tindal).
3452 Ringwood Technical School (Irene Turbiak).
3453 Ringwood Technical School (D. Wright).
3454 Rosanna High School (No. 1).
3455 Rosanna High School (No. 2).
3456 Sandringham Technical School (Yvonne Allan).
3457 Sandringham Technical School (Margaret Aminde).
3458 Sandringham Technical School (Roslyn Bostock).
3459 Sandringham Technical School (Patricia Cook).
3460 Sandringham Technical School (Leonie Dobson).
3461 Sandringham Technical School (Sally Evans).
3462 Sandringham Technical School (Althea Gamble).
3463 Sandringham Technical School (Sandra Harding).
3464 Sandringham Technical School (Jacqueline Kelly).
3465 Sandringham Technical School (Judith McMahen).
3466 Sandringham Technical School (Judith Mariner).
3467 Sandringham Technical School (Beryl Martin).
3468 Sandringham Technical School (Pam. Meekcoms).
3469 Sandringham Technical School (Judith Mills).
3470 Sandringham Technical School (Margaret Rutherford).
3471 Sandringham Technical School (Jill Williams).
3472 Sandringham Technical School (Lorraine Wood).
3473 St. Arnaud High School (No. 1).
3474 St. Arnaud High School (No. 2).
3475 St. Arnaud High School (No. 3).
3476 St. Arnaud High School (No. 4).
3477 St. Raphael's Central School.
3478 Timboon High School (Lesley Beames).
3479 Timboon High School (Beryl Ford).
3480 Timboon High School (Ann Kearney).
3481 Timboon High School (Christine Parfett).
3482 Upwey High School (No. 1).
3483 Upwey High School (No. 2).
3484 Upwey High School (No. 3).
3485 Upwey High School (No. 4).
3486 Upwey High School (No. 5).
3487 Upwey High School (No. 6).
3488 Waverley High School (No. 1).
3489 Waverley High School (No. 2).
3490 Waverley High School (No. 3).
3491 Waverley High School (No. 4).
3492 Waverley High School (No. 5).
3493 Waverley High School (No. 6).
3494 Waverley High School (No. 7).

DECORATED CAKE SECTION

Trophy Order valued at £10/10/-, donated by **McALPIN'S FLOUR PTY. LTD.**, may, at the discretion of the Judges, be awarded to the outstanding exhibit in this Section. — 3503 Mrs N. Hannaford

Ribbon, tulle, wire and manufactured pillars may be used, but no manufactured ornaments allowed.

CLASS

180. DECORATED BIRTHDAY CAKE (not more than two tiers high). McALPIN'S FLOUR PTY. LTD. have donated the prize money in this class. Prizes: First, £3; Second, £1; Third, 10/-.

3495 Mrs. M. Clements.
3496 Mrs. M. Dall.
3497 Mrs. L. Debney.
3498 Mrs. E. R. Dennis.
3499 Miss Marie Dowd.
3500 Mrs. C. Dwyer.
3501 Miss J. A. Glance.
3502 Mrs. Alice W. Gruer.
3503 Mrs. N. Hannaford. — 1
3504 Mrs. P. McArthur.
3505 Mrs. Moulden.
3506 Mrs. M. Nelson. — 3
3507 Mrs. N. M. Parslow. — 2
3508 Mrs. G. Peck. — H.C.
3509 Mrs. Joyce Pennell.
3510 Mrs. R. I. Pitt.
3511 Mrs. A. A. Wright. — H.C.

181. DECORATED CHRISTENING CAKE (not more than two tiers high). McALPIN'S FLOUR PTY. LTD. have donated the prize money in this class. Prizes: First, £3; Second, £1; Third, 10/-.

3512 Mrs. M. Clements.
3513 Mrs. M. Dall. — 2
3514 Miss Marie Dowd.
3515 Mrs. N. Hannaford.
3516 Mrs. D. J. Hayes.
3517 Mrs. D. Massey.
3518 Mrs. N. M. Parslow.
3519 Mrs. R. I. Pitt. — 1
3520 Mrs. C. E. Trahair. — 3
3521 Mrs. L. Washington.
3522 Mrs. A. A. Wright.

182. MOST ORIGINAL CAKE. McALPIN'S FLOUR PTY. LTD. have donated the prize money in this class. Prizes: First, £3; Second, £1; Third, 10/-.

3523 Mrs. M. Clements.
3524 Mrs. M. Dall.
3525 Mrs. C. Dwyer. — 3
3526 Miss Janet M. Freeman. — C
3527 Miss E. Gilligan.
3528 Miss J. A. Glance.
3529 Mrs. N. Hannaford. — 2
3530 Mrs. P. McArthur.
3531 Mrs. N. M. Parslow. — 2
3532 Mrs. G. Peck.
3533 Mrs. R. I. Pitt.
3534 Miss L. Sinclair.
3535 Mrs. C. Smith.
3536 Mrs. A. A. Wright. — 1

183. SPECIAL ROYAL SHOW NOVELTY CAKE.—SPECIAL PRIZE OF £20 DONATED BY SWALLOW'S BISCUITS PTY. LTD. The cake must represent something in connection with the forthcoming Royal Show. Second, £3; Third, £1.

3537 Mrs. Mary Cuthane.
3538 Mrs. M. Dall.
3539 Mrs. C. Dwyer.
3540 Mrs. N. Hannaford. — 2
3541 Mrs. N. M. Parslow.
3542 Mrs. G. Peck. — 3
3543 Mrs. A. A. Wright. — 1

HOME CRAFTS

CLASS

184. DECORATED WEDDING CAKE, Covered with Rolled Fondant Icing (2 or 3 tiers). "HOME BEAUTIFUL" have donated the prize money in this class. Prizes: First, £10/10/-; Second, £3/3/-; Third, £2/2/-.

3544 Mrs. M. Clements.
3545 Mrs. Mary Culhane.
3546 Mrs. M. Cutts.
3547 Mrs. M. Dall.
3548 Mrs. G. De La Rue.
3549 Miss Marie Dowd.
3550 Mrs. D. M. Everett.
3551 Miss E. Gilligan.
3552 Mrs. N. Hannaford.
3553 Mrs. D. J. Hayes.
3554 Mrs. A. Lyons.
3555 Mrs. N. M. Parslow.
3556 Mrs. G. Peck.
3557 Mrs. C. E. Trahair.
3558 Mrs. A. A. Wright.

185. DECORATED WEDDING CAKE, Covered with Royal Icing (2 or 3 tiers). A Special Prize of £7/7/- donated by TRUFOOD OF AUSTRALIA LTD. Second, £2; Third, £1.

3559 Miss Helen Ash.
3560 Miss Wee Won Choo.
3561 Miss Elinore Cole.
3562 Miss P. A. Crotty.
3563 Mrs. M. Dall.
3564 Mrs. C. Dwyer.
3565 Miss Pauline Goh.
3566 Mrs. N. Hannaford.
3567 Miss Lis Hansen.
3568 Miss Seow Chin Lim.
3569 Miss D. McLellan.
3570 Mrs. Moulden.
3571 Miss J. J. Murfett.
3572 Miss Susan Ng.
3573 Miss J. M. Palfrey.
3574 Mrs. N. M. Parslow.
3575 Mrs. G. Peck.
3576 Miss Elizabeth Smith.
3577 Miss Rosita Tan.
3578 Miss W. S. Vorrath.
3579 Miss Gertrude Woerz.
3580 Mrs. A. A. Wright.

186. DECORATED CHRISTMAS CAKE. McALPIN'S FLOUR PTY. LTD. have donated the prize money in this class. Prizes: First, £3; Second, £1; Third 10/-.

3581 Mrs. Mary Culhane.
3582 Mrs. M. Dall.
3583 Mrs. L. Debney.
3584 Mrs. G. De La Rue.
3585 Mrs. E. Dihm.
3586 Miss Marie Dowd.
3587 Mrs. N. Hannaford.
3588 Mrs. N. M. Parslow.
3589 Mrs. J. E. Stott.
3590 Mrs. A. A. Wright.

CONFECTIONS

187. COCONUT ICE.

3591 Mrs. Mary Culhane.
3592 Mrs. M. Dall.
3593 Miss V. E. Furner.
3594 Mrs. L. Howell.
3595 Mrs. Lycett.
3596 Mrs. J. Middleton.
3597 Mrs. C. Smith.
3598 Mrs. C. S. Smith.
3599 Miss B. Watson.
3600 Mrs. A. A. Wright.

188. PRESENTATION BOX OR BASKET OF SWEETS. Judged for quality and attractiveness.

3601 Mrs. Mary Culhane.
3602 Mrs. L. Howell.
3603 Mrs. E. Priestly.

BOTTLING—Fruits and Jams, etc.

CLASS

189. LEMON BUTTER (1 jar). FOWLERS VACOLA MANUFACTURING CO. LTD. have donated £1/1/- towards the prize money in this class.

3604 Mrs. H. G. Adams.
3605 Mrs. Mary Aitken.
3606 Miss E. L. Alexander.
3607 Miss Gladys W. Broad.
3608 Mrs. R. Bryant.
3609 Mrs. Milton Chant.
3610 Miss Margaret E. Creelman.
3611 Miss N. Downie.
3612 Mrs. A. Frith.
3613 Mrs. W. J. Gain.
3614 Mrs. Kathleen Hill.
3615 Mrs. E. G. McAllister.
3616 Mrs. W. Salter.
3617 Mrs. W. Seymour.
3618 Mrs. C. S. Smith.

190. CLEAR PICKLES (in vinegar), 3 varieties, 1 bottle of each. FOWLERS VACOLA MANUFACTURING CO. LTD. have donated £1/1/- towards the prize money in this class.

3619 Miss Gladys W. Broad.
3620 Miss Margaret E. Creelman.
3621 Mrs. M. Dall.
3622 Mrs. E. M. Milton.
3623 Mrs. W. Salter.
3624 Mrs. W. Seymour.
3625 Mrs. D. G. Walton.

191. MUSTARD PICKLES (3 varieties, 1 bottle of each). FOWLERS VACOLA MANUFACTURING CO. LTD. have donated £1/1/- towards the prize money in this class.

3626 Miss E. L. Alexander.
3627 Miss Gladys W. Broad.
3628 Mrs. Evelyn Clifton.
3629 Miss Margaret E. Creelman.
3630 Mrs. M. Dall.
3631 Mrs. Kathleen Hill.
3632 Mrs. E. G. McAllister.
3633 Mrs. E. M. Milton.
3634 Mrs. D. G. Walton.

192. CHUTNEY (1 bottle). FOWLERS VACOLA MANUFACTURING CO. LTD. have donated £1/1/- towards the prize money in this class.

3635 Miss E. L. Alexander.
3636 Mrs. Joy Anderson.
3637 Ross Anderson.
3638 Mrs. L. Arnold.
3639 Miss Gladys W. Broad.
3640 Mrs. Evelyn Clifton.
3641 Miss Margaret E. Creelman.
3642 Mrs. M. Dall.
3643 Mrs. D. J. Hayes.
3644 Mrs. Kathleen Hill.
3645 Mrs. L. E. S. Jones.
3646 Mrs. T. Kerr.
3647 A. Moxey.
3648 Mrs. W. Salter.
3649 Mrs. W. Seymour.
3650 Mrs. D. G. Walton.

193. COLLECTION OF PRESERVED VEGETABLES, not less than 4 varieties nor more than 6 (1 bottle of each). SPECIAL PRIZES: £5/5/-, £2/2/-, £1/1/-, have been donated by FOWLERS VACOLA MANUFACTURING CO. LTD.

3651 Miss Gladys W. Broad.
3652 Mrs. E. M. Milton.
3653 Mrs. W. Salter.
3654 Mrs. D. G. Walton.

HOME CRAFTS

CLASS

194. **COLLECTION OF PRESERVED FRUITS, not less than 4 varieties, nor more than 6 (1 jar of each). SPECIAL PRIZES: £5/5/-, £2/2/-, £1/1/-, have been donated by FOWLERS VACOLA MANUFACTURING CO. LTD.**

3655 Miss Gladys W. Broad. — 1
3656 Miss Margaret E. Creelman. — 2
3657 Mrs. W. J. Gain.
3658 Mrs. E. M. Milton.
3659 Mrs. D. G. Walton

No 3rd award

195. **COLLECTION OF JAMS (excluding Marmalade), 4 varieties (1 jar of each, with lid, containing about 1 lb., to be labelled). All jars must be uniform. FOWLERS VACOLA MANUFACTURING CO. LTD. have donated £1/1/- towards the prize money in this class.**

3660 Miss E. L. Alexander.
3661 Miss Gladys W. Broad.
3662 Miss Margaret E. Creelman — 2
3663 Mrs. M. Dall. — 3
3664 Mrs. Kathleen Hill. — 1
3665 Mrs. T. Kerr.
3666 Mrs. E. M. Milton.
3667 Mrs. L. M. Walsh.
3668 Mrs. D. G. Walton.

196. **COLLECTION OF JELLIES, 3 varieties (1 jar of each, containing 1 lb., to be labelled). All jars must be tall jelly jars. FOWLERS VACOLA MANUFACTURING CO. LTD. have donated £1/1/- towards the prize money in this class.**

3669 Mrs. H. G. Adams.
3670 Miss. E. L. Alexander.
3671 Miss Gladys W. Broad.
3672 Mrs. Milton Chant.
3673 Mrs. Evelyn Clifton.
3674 Mrs. M. Dall.
3675 Mrs. Kathleen Hill.
3676 Mrs. T. Kerr. — 1
3677 Mrs. E. M. Milton. — 3
3678 A. Moxey.
3679 Mrs. W. Salter.
3680 Mrs. L. M. Walsh.
3681 Mrs. D. G. Walton. — 2

197. **SHRED MARMALADE (1 screw top jar, containing about 1 lb.). FOWLERS VACOLA MANUFACTURING CO. LTD. have donated £1/1/- towards the prize money in this class.**

3682 Mrs. H. G. Adams.
3683 Miss E. L. Alexander.
3684 Miss Gladys W. Broad. — 3
3685 Mrs. Milton Chant.
3686 Mrs. M. Dall.
3687 Mrs. Kathleen Hill.
3688 Mrs. T. Kerr.
3689 Mrs. E. M. Milton. = 1
3690 Mrs. C. S. Smith. = 1
3691 Mrs. L. M. Walsh.
3692 Mrs. D. G. Walton.

No 2nd awards,

198. **SHRED AND PULP MARMALADE (1 screw top jar, containing about 1 lb.). FOWLERS VACOLA MANUFACTURING CO. LTD. have donated £1/1/- towards the prize money in this class.**

3693 Mrs. H. G. Adams.
3694 Miss E. L. Alexander.
3695 Mrs. E. Brazel.
3696 Miss Gladys W. Broad. — 1
3697 Mrs. M. Dall.
3698 Mrs. D. J. Hayes.
3699 Mrs. Kathleen Hill.
3700 Mrs. T. Kerr. — 2
3701 Mrs. E. M. Milton.
3702 Mrs. W. Salter.
3703 Mrs. C. S. Smith. — 3
3704 Mrs. L. M. Walsh.
3705 Mrs. D. G. Walton.

NOVICE CLASSES

Entry in these classes is restricted to exhibitors who have not won a first prize in the same class at a previous Melbourne Royal Show.

A trophy order valued at £3/3/-, donated by **O-SO-LITE PRODUCTS PTY. LTD.**, will be awarded to the most successful exhibitor in the novice classes. Three points will be awarded for each first prize, two points for each second prize, and one point for each third prize. Should there be an equality of points, the Judge shall make a final decision. Unless six points are gained by any one exhibitor no award will be made. —

↑ Emily McPherson (Miss Barbara Lowery)

CLASS

199. **WHITE SCONES (6). O-SO-LITE PRODUCTS PTY. LTD. have donated the prize money in this class.**

3706 Mrs. J. B. Baeck. — 1
3707 M/s Hazel J. Belbin.
3708 Miss M. H. Bowie.
3709 Mrs. R. Bryant.
3710 John Douglas Collins.
3711 Mrs. M. Cutts.
3712 Mrs. L. Debney.
3713 Mrs. Joyce Downie.
3714 Miss N. Downie. — 3
3715 Emily McPherson College (Rosemary Wills).
3716 Miss Delia Flint.
3717 Mrs. H. R. Ham.
3718 Mrs. Kathleen Hill.
3719 Mrs. I. Jordan.
3720 Mrs. Annie Luke.
3721 Mrs. E. G. McAllister.
3722 K. A. McIntyre.
3723 Merrilands High School (D. Maltby).
3724 Merrilands High School (Florence Taylor).
3725 Mrs. R. Myers.
3726 Miss Judith O'Brien.
3727 Mrs. E. J. Plant.
3728 Robert Gordon Ross.
3729 John C. W. Russell.
3730 Mrs. C. S. Smith. — 2
3731 Miss G. A. Stark. — C
3732 Miss Vickie Stringer.
3733 Mrs. M. Whitburn.
3734 Miss Susan Wright.

200. **SIMPLE DECORATED SPONGE. McALPIN'S FLOUR PTY. LTD. have donated the prize money in this class.**

3735 Mrs. A. H. A. Boyle.
3736 Mrs. M. Cutts.
3737 Mrs. L. Debney.
3738 Mrs. G. De La Rue.
3739 Mrs. Joyce Downie.
3740 Mrs. B. Ellis.
3741 Mrs. N. Hannaford.
3742 Miss L. Harris.
3743 Mrs. L. Howell.
3744 Mrs. N. Jones.

HOME CRAFTS

3745 Mrs. Verna Kneen.
3746 Mrs. Rita Neale.
3747 Miss Annette Neville.
3748 Mrs. G. Peck.
3749 Mrs. W. Seymour.
3750 Miss Vickie Stringer.
3751 Mrs. L. Washington.
3752 Mrs. M. Whitburn.
3753 Miss Susan Wright.

CLASS

201. PLATE OF HOME-MADE BISCUITS (12 fancy assorted). O-SO-LITE PRODUCTS PTY. LTD. have donated the prize money in this class.

3754 Emily McPherson College (Jennifer Hammond)
3755 Emily McPherson College (Barbara Lowery).
3756 Miss Beverly Russell.
3757 Mrs. W. Seymour.
3758 Mrs. C. E. Trahair.
3759 Mrs. M. Whitburn.
3760 Miss Susan Wright.

202. PLATE OF SMALL DECORATED CAKES (8 Petit Fours). McALPIN'S FLOUR PTY. LTD. have donated the prize money in this class.

3761 M/s B. J. Bell.
3762 John Douglas Collins.
3763 Mrs. G. De La Rue.
3764 Emily McPherson College (Jennifer Hammond).
3765 Emily McPherson College (Barbara Lowery).
3766 Emily McPherson College (Rosemary Wills).
3767 Mrs. N. Hannaford.
3768 Mrs. Verna Kneen.
3769 Mrs. Dorothy Matthews.
3770 Mrs. Moulden.
3771 Miss Merilyn Peck.
3772 Mrs. W. Seymour.
3773 Mrs. C. E. Trahair.
3774 Mrs. M. Whitburn.

203. DECORATED BIRTHDAY OR CHRISTENING CAKE. Ribbon, tulle, wire and manufactured pillars may be used, but no manufactured ornaments allowed (not more than two tiers high). ALBRIGHT AND WILSON (Aust.) PTY. LTD., MAKERS OF "AEROPHOS", have donated the prize money in this class.

3775 Miss J. E. Bourchier.
3776 Mrs. G. Camm.
3777 Miss Roselind Cardillo.
3778 Mrs. L. Debney.
3779 Mrs. G. De La Rue.
3780 Miss Marie Dowd.
3781 Mrs. M. Duncan.
3782 Mrs. B. Ellis.
3783 Mrs. D. M. Everett.
3784 Miss S. Hanrahan.
3785 Miss M. Jarman.
3786 Mrs. N. Jones.
3787 Mrs. Verna Kneen.
3788 Mrs. A. Lyons.
3789 Mrs. D. McFarlane.
3790 Mrs. N. M. Parslow.
3791 Mrs. E. M. Skinner.
3792 Mrs. Hazel Thynne.
3793 Mrs. C. E. Trahair.
3794 Mrs. M. Whitburn.
3795 Mrs. H. Whitworth.
3796 Miss Susan Wright.

CLASS

204. NOVELTY CAKE. Ribbon, tulle, wire, and manufactured pillars may be used, but no manufactured ornaments allowed (not to exceed 14 inches overall). McALPIN'S FLOUR PTY. LTD. have donated the prize money in this class.

3797 Mrs. G. Cameron.
3798 Mrs. M. Davis.
3799 Miss Rose Deane.
3800 Miss Marie Dowd.
3801 Mrs. B. Ellis.
3802 Emily McPherson College (Jennifer Hammond).
3803 Emily McPherson College (Barbara Lowery).
3804 Emily McPherson College (Rosemary Wills).
3805 Mrs. D. M. Everett.
3806 Miss K. Filippe.
3807 J. Flanagan.
3808 Mrs. P. Forster.
3809 Miss E. M. Greenall.
3810 Mrs. E. A. Harte.
3811 Miss R. Homer.
3812 Mrs. J. Johnson.
3813 Mrs. A. Lyons.
3814 M/s Gladys Melhuish.
3815 Mrs. Margaret Merlo.
3816 Mrs. Moulden.
3817 Mrs. J. E. M. Murray.
3818 Mrs. N. M. Parslow.
3819 Mrs. Joyce Pennell.
3820 Mrs. A. L. Perrott.
3821 Mrs. S. Phillips.
3822 Mrs. M. J. Price.
3823 E. Rapheal.
3824 Mrs. P. J. Rice.
3825 Miss Margaret Rose.
3826 Miss Beverly Russell.
3827 John C. W. Russell.
3828 Mrs. Edith Semmens.
3829 Mrs. Alma Sheers.
3830 Mrs. E. M. Skinner.
3831 Mrs. Thelma R. Spooner.
3832 Mrs. J. E. Stott
3833 Mrs. E. Swanson.
3834 Mrs. B. Thomas.
3835 Mrs. Jean Watt.
3836 Mrs. M. Whitburn.
3837 Miss B. A. White.
3838 Miss Susan Wright.

205. COLLECTION OF JAMS (4 varieties) (1 jar of each, with lid, containing about 1 lb.)—to be labelled. All jars must be uniform.

3839 Miss Gladys W. Broad.
3840 Mrs. L. Debney.
3841 Mrs. E. G. McAllister.
3842 Mrs. W. Salter.
3843 Mrs. W. Seymour.

206. COLLECTION OF PRESERVED FRUITS, not less than 4 varieties, not more than 6, 1 jar of each.

3844 Miss Gladys W. Broad.
3845 Mrs. W. J. Gain.
3846 Mrs. W. Salter.

Index to Exhibitors in Home Crafts, Photography and School Competitions

A

ABIGALL, M/s Veronica, 23 Blackwood St., Miranda, N.S.W.—406.

Academy of Mary Immaculate, Nicholson St., Fitzroy.—2096, 2120, 2145, 2146, 2301, 2302, 2315, 2358.

Adair, Harold B., 806 Sturt St., Ballarat.—1632, 1664, 1782.

Adams, Mrs. A., Post Office, Gibson Vale, via Ungarie, N.S.W.—253.

Adams, A. T. H., 77 Church St., Yallourn. 1665, 1741.

Adams, Mrs. H. G., Hurnevale, Whittlesea.—2766, 2873, 2949, 3187, 3234, 3604, 3669, 3682, 3693.

Adamson, John R., 29 Palmer St., Portland.—1666, 1693, 1730, 1731.

Addison, Miss Elizabeth, 18 Railway Cres., Moorabbin.—906.

Aitken, Mrs. Mary, 388 Main Rd. West, St. Albans.—2925, 2950, 3210, 3265, 3605.

Alcorn, Mrs. G. M., 24 Court St., Windsor, N.S.W.—254.

Alexander, Miss E. L., "Roselands", Box 9, Mooroopna.—3606, 3626, 3635, 3660, 3670, 3683, 3694.

Allen, Mrs. M. P., 257 Auburn Rd., Hawthorn.—2838.

Allen, Mrs. Mary R., 17 Lincoln Drive, Bulleen.—1203, 1221.

Allocca, M/s Margaret, 278 Macquarie St., South Hobart, Tas.—407.

Alston, Mrs. N., Box 13, Romsey.—164, 172, 263.

Altona North Technical School, Millers Rd., Altona North.—2498, 2499, 2652, 2653, 2654, 2655, 2656, 2657, 2658, 2659, 2660, 2661, 2662, 2663, 2664, 2665, 2666, 2667, 2668, 2669.

Ambrose, Mrs. J., 174 Albion St., Brunswick.—2951, 3131.

Amenities Office, Pentridge, Coburg.—1284, 1317, 1516, 1572, 1592.

Anderson, Mrs. H. G., Caves Rd., Wellington, N.S.W. —408.

Anderson, Mrs. Joy, 65 Hanmer St., Williamstown.—3636.

Anderson, Ross, 65 Hanmer St., Williamstown.—3637.

Andrew, Miss E., 59 Tooronga Rd., East Malvern.—143, 837.

Andrews, Miss G., 87 Fitzwilliam St., Kew.—144.

Angell, Mrs. Phyllis, 42 Waranga Cres., Broadmeadows.—953, 960.

Anthony, Mrs. R. A., 89 Egina St., Mt. Hawthorn, W.A.—255, 409, 565, 695.

Archer, Mrs. E. R., Glenroy, Cudal, N.S.W.—256.

Argus, Mrs. E., 4 Stranks Ave., West Brunswick.—838.

Armstrong, Mrs. N. G., 60 Craigend St., Leura, N.S.W.—1393, 1404, 1429.

Armstrong, Miss Nora, 2 Naples Rd., Mentone.—186.

Arnold, Mrs. L., 9 Lyons St., Colac.—3638.

Ash, Miss Helen, 392 Waverley Rd., East Malvern.—3559.

Ashley, Miss Frances, Old Forest Rd., The Basin.—1318, 1443.

Ashton, Miss Margery J., "Sylvan Lodge", Katamatite.—25, 83.

Austen, Mrs. E. M., 3 Como Cres., Newstead, Launceston, Tas.—231.

Austen, Miss Marion, 3 Como Cres., Newstead, Launceston, Tas.—1855, 2214.

Austen, M/s Sylvia D., 3 Como Cres., Launceston, Tas.—257, 416, 585, 679, 714, 880, 961.

Australian Canary Association, The (Mrs. G. F. Bartlett), 34 Barton St., West Footscray.—901.

B

BAECK, Mrs. J. B., 63 High St., Kyneton.—2767, 3050, 3068, 3118, 3706.

Bailey, Mrs. Lily, 118 Beach Rd., Parkdale.—622, 680, 696, 715.

Bailey, Miss Marion, 38 Parliament Place, East Melbourne.—1444.

Baines, Mrs. J. A., 45 Eastgate St., Oakleigh.—1405, 1417, 1445, 1468.

Baker, Mrs. J., Main Rd., Wesburn.—39, 65, 94, 637, 747, 822, 881, 939, 1149, 1174, 1319, 1357.

Baker, Mrs. P., 58 Barkly St., Mordialloc.—566, 697, 716, 767.

Baldwin, Mrs. P., Flat 6, 8 Leith Cres., Moorabbin.—1150, 1175.

Ballinger, Mrs. Ellen M., 17 Kalkee Rd., Horsham.—5, 40, 2926.

Bannerman, Miss D., 118 Danks St., Albert Park.—1358.

Barbour, Mrs. Cliff, 360 Zillmere Rd., Zillmere, Brisbane, Q'ld.—411.

Barlow, H. S., 6 Athol St., Moonee Ponds.—1245.

Barnes, Miss Joan, 46 Wellington St., Coburg.—258, 412.

Barnes, Mrs. L., R.M.B. 225, Old Bar Rd., Taree, N.S.W.—259, 413.

Barnett, Mrs. R. J., 10 Donald Rd., Burwood.—1125, 1135, 1144.

Barrie, Mrs. D., 74 Moverly Rd., Kingsford, N.S.W.—(illegible)

Barry, Miss I., Ward 16 Mount Royal, Parkville.—145, 223.

Batchelor, Mrs. M., Gillies St., Snug, Tas.—260, 415.

Bean, Mrs. H. C., Drummond St., Perth, Tas.—416.

Beasley, M/s Dorothy, 35 Bulla Rd., Essendon.—41, 146.

Beavis, Miss Elsa G., "Sonoma", Ryans Rd., Eltham North.—1151, 1176.

Beckinvale, Mrs. B., 5 Deacon St., Bangalow, N.S.W. —417.

Bedford, Mrs. L., 94 Mitchell St., Northcote.—261, 418, 586, 649, 664, 717, 748, 1270, 1279.

Belbin, M/s Hazel J. 58/60 Napoleon St., West Footscray.—2839, 3031, 3051, 3707.

Bell, M/s B. J., 1 Bell St., Seddon.—42, 66, 2952, 3761.

Bell, Mrs. R., 22 Hamel St., Box Hill South.—1469.

Bendigo Girls' Secondary School, Curtain St., Flora Hill, Bendigo.—3310, 3311.

Bennett, Mrs. Mona E. M., 80 Yarrara Rd., West Pymble, N.S.W.—1742, 1759, 1760, 1783.

Bennett, Miss Pamela D., 80 Yarrara Rd., West Pymble, N.S.W.—1667, 1761, 1762, 1763, 1784.

Benneworth, Miss Lorraine, 3 Chatham St., Flemington.—954.

Bennie, Mrs. H. G., Royston, Strathbogie.—135, 262, 419.

Benson, Miss Coralie, 53 Somers Ave., Malvern.—2768, 2824, 2874, 3166, 3257, 3266.

Bentleigh High School, Margaretta St., East Bentleigh.—3312, 3313, 3314, 3315.

Berry, Mrs. A., 5 Macarthur St., Ballarat.—1145.

Bertrand, Mrs. R. E., 313 Punt Rd., South Yarra.—749.

Bice, Mrs. E. C., 1 Wood St., California Gully, Eaglehawk, Bendigo—263, 718, 882, 918, 1177.

Bice, Mrs. Joan, 194 Bobbiahead Rd., Turramurra, N.S.W.—1320.

Bill, Miss Ruth, 59 Clarence St., East Brunswick.—587, 638.

Blackmore, Mrs. M. E., "Deane", Healesville.—43, 120, 883, 902, 1321, 2840, 2953, 3032, 3235.

Blackway, H. G., 58 Railway Rd., Carnegie.—1301.

Blair, Miss Nellie, Neorat.—2763, 2808, 3267.

INDEX TO EXHIBITORS—HOME CRAFTS

Blight, Mrs. A., 57 Forster St., West Heidelberg.—129.

Boadle, Mrs. L. H., Claretown.—2954, 3033, 3188, 3236 3268

Boase, Mrs. F. G., 40 Lansdown St., North Balwyn.—823.

Bolton, Mrs O. L., 9 Violet St., Essendon.—567, 699, 884.

Bonnett, Mrs. N., 74 Rose St., Altona.—420.

Booth, Miss Jessica, 59 Tindale Rd., Artarmon, N.S.W.—1388, 1394, 1406, 1418, 1470.

Boschen, Mrs. E. A., Box 173, Minyip.—568, 623, 681, 700, 741, 750, 885.

Bourchier, Miss J. E., "Kyrunda", R.M.B. 143, Deniliquin, N.S.W.—14, 165, 173, 187, 234, 2955, 3775.

Bowen, J. R., 49 Comas Gve., Thornbury.—1633, 1694, 1695.

Bowie, Miss M. H., 16 May Rd., Toorak.—2770, 3708.

Bowman, Mrs. H. J., Newmarkets Hotel, Bendigo.—2886, 2956, 3069.

Box Hill Girls' Technical School, Whitehorse Rd., Box Hill.—1865, 1974, 1975, 1976, 1977, 1978, 1979, 1980, 1981, 1982, 1983, 1984, 1985, 2097, 2121, 2217, 2218, 2219, 2221, 2222, 2223, 2239, 2240, 2241, 2242, 2243, 2244, 2316, 2317, 2318, 2319, 2320, 2321, 2322, 2323, 2324, 2428, 2429, 2430, 2500.

Boyle, Mrs. A. H. A., 41 Smith St., West Brunswick.—919, 3735.

Bradshaw, Miss N., 241 Nicholson St., Footscray.—6, 26, 44, 3269.

Brain, Miss Gwen, 4 Mann St., Invermay, Launceston, Tas.—264, 421, 569, 588, 719.

Braun, Mrs. Olive I., 424 Payneham Rd., Glynde, S.A.—136, 147, 174, 204, 212, 222, 232, 235, 1109, 1255.

Brazel, Mrs. E., 109 Droop St., Footscray.—2957, 3695.

Brennan, Mrs. R., 3 Alfred St., Biggenden, Qld.—422.

Brighton Girls' Technical School, Berwick St., North Brighton.—1866, 1986, 1987, 2025, 2026, 2027, 2122, 2123, 2147, 2148, 2149, 2150, 2215, 2216, 2220, 2245, 2246, 2247, 2303, 2304, 2359, 2360, 2492, 2493, 2494, 2563, 2564, 2565.

Broad, Miss Gladys W., "Lynlea", Box 25, Pyramid Hill.—3607, 3619, 3627, 3639, 3651, 3655, 3661, 3671, 3684, 3696, 3839, 3844.

Broadwood, Mrs. F. M., 187 King St., Hamilton.—1246.

Brooker, Mrs. W. H., 48 Daly St., South Plympton, S.A.—423.

Brooks, H. A., 9 Lethbridge St., Moonee Ponds.—2771.

Broome, Mrs. W. T., 145 Princes Highway, St. Peters, N.S.W.—2958.

Brown, Mrs. A. D., 33 Culloden Ave., Moonah, Tas.—265, 424.

Brown, Mrs. E. G., Box 50, Glenorchy, Tas.—425.

Brown, Mrs. K. B., 42 Jonson St., Byron Bay, N.S.W.—266.

Brown, Mrs. S. G., 68 Cleeland St., Dandenong.—3258, 3297.

Brown, Thomas J., "Chancery House", 485 Bourke St., Melbourne.—1075.

Brunswick Girls' Secondary School, Albert St., Brunswick.—1820, 1821, 1920, 1921, 1922, 1923, 1924, 1925, 1926, 1988, 1989, 1990, 2151, 2152, 2153, 2154, 2325, 2326, 2327, 2328, 2329, 2361, 2362, 2460, 2501, 2502, 2566, 2567, 2568, 2569, 2570, 2571, 2572, 2573.

Bryant, Mrs. R., 17 Sutherland St., Coburg.—45, 95, 175, 650, 768, 797, 886, 1322, 1359, 3608, 3709.

Buchan, Mrs. E. R., 352 Heatherton Rd., Noble Park.—570.

Buehow, Miss J., 17 Newman St., Moorooka, Brisbane, Qld.—1110, 1115.

Bull, Miss Norma, B.A., Medlow, 42 Warrigal Rd., Surrey Hills.—1502, 1511, 1550, 1566, 1573, 1593, 1611, 1618.

Burchell, Mrs. Jean, 198 Reserve Rd., Beaumaris.—2959.

Burkitt, Mrs. R. G., Molka Wayside, via Euroa.—870, 903.

Burns, Mrs. H. M., 60 Bagot Rd., Subiaco, W.A.—1430.

Burns, Mrs. M., 29a Murray St., Prahran.—96, 816, 871, 920, 1178, 1323, 1360.

Burrows, M/s Elizabeth, 10 Gover St., Peakhurst, N.S.W.—267.

Burton-Clay, Miss Grace, 15 Wattle Gr., East Malvern.—1503, 1512, 1551, 1619.

Burville, Mrs. M. E., 4 Gilmour St., Coburg.—1152, 1179.

Butler, Mrs. Annie, 59 Clarence St., East Brunswick.—751, 790, 817.

Butt, Mrs. G. R., Melbourne Gun Club, Tottenham.—2772, 2809, 3070, 3145, 3298.

Butterworth, M/s Jan, Wells St., Charleville, Qld.—426.

Buzza, Mrs. G. D., 70 Lloyd St., Strathmore.—682.

Byrnes, Mrs. M. H., M/s 592, Ipswich, Qld.—268.

C

CAMBERWELL Girls' High School, Mangarra Rd., Canterbury.—166, 188, 223, 224, 225, 226, 227, 228, 2155, 2156 2157, 2158, 2159, 2160, 2161, 2162, 2163, 2164, 2165, 2166, 2167, 2168, 2169, 2248, 2249, 2250, 2251, 2252, 2253, 2254, 2255, 2256, 2257, 2258, 2259, 2477, 2478, 2479.

Cameron, Mrs. G., 11 Mortimore St., Moorabbin.—1361, 2841, 2887, 2906, 2960, 3071, 3270, 3797.

Camm, Mrs. G., 4 Bridge St., Essendon.—2961, 3776.

Cantelo, Mrs. Jenny, 3 Bruarong Ave., Frankston.—1513.

Cardillo, Miss Roselind, Box 14, Sunbury.—2962, 3211, 3777.

Carpenter, Mrs. Edith, 4/44 Murphy St., South Yarra.—940.

Carthew, Miss Leila, P.O. Box 208, Portland.—995.

Cathcart, Mrs. J. J., Box 29, Sea Lake.—269.

Caulfield Technical School, Dandenong Rd., Caulfield.—2260, 2305, 2330.

Cecil, Keith L., 44 Stirling St., Footscray.—1634, 1635, 1668, 1696, 1697, 1698, 1785, 1786.

Champion, Mrs. Dorothy, Margate, via Hobart, Tas.—270.

Champion, Mrs. Enid, 25 Baldwin Rd., Blackburn.—1514, 1552, 1574.

Chant, Mrs. Milton, Roseleigh, Warrion.—3609, 3672, 3685.

Charles, Mrs. D. Maude, Box 17, Buchan.—427.

Charles, Roy, 110 Miranda Rd., Reservoir.—1515, 1575, 1594, 1629.

Charleson, Mrs D., Smeaton.—996.

Charleson, Miss Maud, Smeaton.—955, 976, 997, 3212, 3237, 3259.

Chattaway, Dr. M. M., "Koombala", Lower Coonara Rd., Olinda.—941.

Chesters, Mrs. T. K., 100 Gordon St., Footscray.—839.

Child, Miss Betty, 8 Hurtle St., Lalor.—130, 1222.

Choo, Miss Wee Won, 12 Walter St., South Yarra.—3560.

Christensen, P., Austin Hospital, Wards 9-10, Heidelberg.—977, 998.

INDEX TO EXHIBITORS—HOME CRAFTS

Cilia, Mrs. C., 4 Halden Cres., Moe.—271, 428.

Clack, Miss Janice, 768 Canterbury Rd., Surrey Hills. —213.

Clark, Mervyn, 444 St. George's Rd., Thornbury.—1636, 1699, 1743, 1803.

Clark, Mrs. R., 42 Glengyle St., Dunedin, N.Z.—272, 429.

Clarke, Mrs. Ruth, Christies Roadside Mail, via Toora.—273.

Clarke, Mrs. J. E., 60 Braemar St., Essendon.—872, 904, 921, 1180.

Clarkson, Mrs. J., Boisdale, via Maffra.—274.

Cleland, Mrs. D. E., 3 Army Ave., Reservoir.—1263.

Clements, Mrs. M., 217 Royal Pde., Parkville.—3495, 3512, 3523, 3544.

Clifton, Mrs. Evelyn, 227 Scotts Pde., Ballarat.—2842, 2927, 3628, 3640, 3673.

Cloak, Mrs. Jean, 21 Anderson Ave., Yallourn.—275.

Cochran, Mrs. D., 6 Cowra St., North Brighton.—956, 978, 999.

Cohen, Mrs. Edward, 69 Huntingtower Rd., Malvern. —962.

Cohuna High School, Cohuna.—2224, 2574.

Cole, Miss Elicore, 33 Park Rd., Surrey Hills.—3561.

Cole, Mrs. Geo, 8 Bollinger St., Parkes, N.S.W.—276.

Collingwood Girls' Secondary School, Vere St., Collingwood.—1822, 1823, 1824, 1867, 1868, 1869, 1870, 1871, 1872, 1873, 1874, 1927, 1928, 1929, 2170, 2171, 2172, 2225, 2226, 2261, 2262, 2263, 2331, 2332, 2333, 2363, 3316, 3317, 3318.

Collins, Alfred, 1a Gabriel Ave., Chadstone.—1516.

Collins, John Douglas, "Nandi" Guest House, Main Rd., Mt. Macedon.—2810, 3710, 3762.

Colwill, Mrs. E., "Mayfair", 460 Mt. Dandenong Rd., Kilsyth.—3271.

Condon, Mrs. Daphne, 17 Elm St., North Melbourne. —942, 1517, 1553, 1764, 1804.

Congleton, Mrs. T. R., 66 Victoria St., Coburg.—3072.

Conlan, Miss Constance, Mansfield.—571, 624.

Cooper, Mrs. W. M., 36 Peate Ave., Glen Iris.—2652.

Coram, Mrs. M., Flat 5, 68 Union Rd., Ascot Vale.—873.

Cordon, Mrs. D. F., Box 95, Strathalbyn, S.A.—277.

Corrigan, M/s Lyn, Umbiram, via Toowoomba, Qld. —278, 430.

Cosgrave, Mrs. A. W., Smeaton.—279, 431, 726, 742.

Coulson, Miss V., 5 St. Vincents St., Carnegie.—572, 683.

Cousins, Mrs., 16 Isabella Gr., Hawthorn.—943.

Cowdery, Mrs. Dora, 64 Celia St., Burwood.—1252, 1264.

Cox, Mrs. G. W. N., 8 O'Callaghan St., Stawell.—752, 846.

Cracknell, Mrs. T., 323 Wattletree Rd., East Malvern. —1371, 1419, 1437.

Crawford, Mrs. G. M., 1 Pole St., Northgate, Brisbane, Qld. 1372.

Creelman, Miss Margaret E., "Willow Bank", Learmonth.—2843, 3189, 3238, 3272, 3299, 3619, 3626, 3629, 3641, 3656, 3662.

Crellin, Miss C. F., 3 Dobson Ave., Rosanna.—1504, 1518, 1554, 1567, 1576, 1595, 1612, 1621.

Cresp, Mrs. J. J., 144 12th St., Mildura.—798, 868, 824, 1181, 1324.

Cresswell, Mrs. F. G., 13 William St., Frankston.—1389, 1471.

Creswick, Mrs. M., 3 O.T.C. Doonside Rd., Blacktown, N.S.W.—280.

Crichton, Miss Evelyn J., 28 Haig St., Lower Hutt, N.Z.—281, 432.

Crick, Mrs. E. M., 48 Eaglesham St., Mildura.—282, 589.

Crocker, Mrs. Elsie C., 26 Longview St., Eastwood, Sydney, N.S.W.—1407, 1431.

Crompton, Mrs. Evelyn, M., 48 Andrews Ave., East Reservoir.—433.

Crook, John, Starling Rd., Officer.—1126, 1136.

Cross, Miss Alice, Rosevale, R.M.B. 306, Walcha, N.S.W.—434.

Crossman, Miss M. G., 29 Raymond Rd., Katoomba, N.S.W.—979, 1408, 1446.

Crotty, Miss P. A., 25 Sandown Rd., Ascot Vale.—3562.

Crowe, Mrs. H., Robertson Rd., Eastern Heights, Ipswich, Qld.—435, 753.

Crowley, Mrs. J. A., 6 Plumer St., Mowbray Heights, Launceston, Tas.—283.

Culhane, Mrs. Mary, 19 Bon St., Alexandra.—2844, 2963, 3034, 3053, 3167, 3175, 3190, 3213, 3537, 3545, 3581, 3591, 3601.

Cumming, Mrs. M., 134 Hope St., Brunswick.—46, 856.

Cunningham, Miss J., Box 416, P.O., Broken Hill, N.S.W.—638.

Cunningham, Mrs. N. J., 148 Fenaughty St., Kyabram.—284, 436.

Curran, Mrs. Mary, Box 49, P.O., Whitton, N.S.W.—285.

Cutting, Mrs. P. F., 9 Amy's Gr., Mitcham.—437.

Cutts, Mrs. M., 187 Heidelberg Rd., Fairfield.—3546, 3711, 3736.

Cuzens, Miss Phyllis, Hastings Rd., Tyabb.—1153.

D

DALL, Mrs. M., 16 Clarinda Rd., Essendon.—2773, 2825, 2875, 2888, 2928, 2964, 3054, 3073, 3119, 3132, 3146, 3168, 3176, 3191, 3214, 3239, 3273, 3366, 3496, 3513, 3524, 3538, 3547, 3563, 3582, 3592, 3621, 3630, 3642, 3663, 3674, 3686, 3697.

Dalton, Mrs. J. L., Macfarlane St., Stratford.—286, 438, 665, 721.

Daly, Mrs. K. J., Box 19, Korumburra.—287, 439, 651.

Daly, Miss Marie, Glen View, Pekina, via Orroroo, S.A.—288, 440.

Dandenong Girls' Secondary School, Ann St., Dandenong.—3319, 3320, 3321, 3322, 3323, 3324.

Dandenong High School, Princes Highway, Dandenong.—1285, 1286, 1287, 1288, 1289, 1290, 2609, 2610, 2611, 2612, 2613, 2614, 2615, 3325, 3326, 3327, 3328, 3329, 3330, 3331.

Dandenong Technical School, 136 Cleeland St., Dandenong.—2503, 2504, 2505, 2506, 2507, 2508, 2569, 2575, 2576, 2577, 2578, 2579, 2580, 2581, 2582, 2647, 2648, 2670, 2671, 2672, 2673, 2693, 2698, 2699, 2700, 2701, 2702, 2703, 2724, 2725, 2726, 2727.

Daniels, Mrs. D., 15 Viewpoint Rd., North Balwyn.—2774, 3035, 3074, 3147, 3192.

Davidson, Miss E., 23 Cameron St., Wonthaggi.—1182, 1261.

Davies, Mrs. J., 157 Acacia Rd. South, Kirrawee, Sydney, N.S.W.—441.

Davies, Mrs. R. A., 16 Naismith St., Footscray.—841.

Davis, Don, Government Rd., Bayswater.—1760, 1765, 1787.

Davis, Mrs. E., 33 Henry St., Flemington.—1101.

Davis, G., 16 Humber St., East Kew.—1291, 1362.

Davis, Mrs. M.—10 Ward St., Ashburton.—3798.

Davison, Mrs. L. W., 65 Murray St., Coburg.—442.

Deane, Miss Rose, Flat 6, 162 Albert St., East Melbourne.—3799.

INDEX TO EXHIBITORS—HOME CRAFTS

Debney, Mrs. L., 79 Athol St., Moonee Ponds.—2929, 2965, 3075, 3120, 3148, 3177, 3215, 3240, 3497, 3583, 3712, 3737, 3778, 3840.

De la Rue, Mrs. G., 95 Hawden St., Heidelberg.—3548, 3584, 3738, 3763, 3779.

Dennis, Mrs. E. R., 30 Irving St., Mt. Waverley.—3498

Densley, Miss Joan, Hawkesdale.—573, 625, 684, 769, 874.

Densley, Miss V., Hawkesdale.—685, 799, 809.

Devereux, Mrs. B., Lyell St., Gormanston, Tas.—443.

Dick, Mrs. I., 7 William St., Singleton, N.S.W.—289, 444.

Dihm, Mrs. E., 191 Heidelberg Rd., Fairfield.—3585.

di Paulo, Mrs. Mavis, 499 Illawarra Rd., Marrickville, N.S.W.—905.

Ditchburn, Barry, 26 Kildare St., Burwood.—1701, 1702.

Docherty, Mrs. Ann, 85 William St., Brighton.—1102.

Dodds, D. W., 5 Gladstone St., Kew.—1637, 1638, 1639, 1669, 1703, 1704, 1766, 1767, 1788, 1789.

Dowd, Miss Marie, 90 Chomely St., Prahran East.—2966, 3499, 3514, 3549, 3586, 3780, 3800.

Dowling, M/s Agnes, Range View, 29 Mary St., Kew.—1325.

Downie, Mrs. Joyce, 4 Chapel Rd., Moorabbin.—2775, 3076, 3713, 3739.

Downie, Miss N., Ceres, via Geelong.—2776, 2826, 2845, 2967, 3036, 3149, 3241,, 3301, 3611, 3714.

Doyle, Mrs. F. E., 153 Park Rd., Cheltenham.—1253.

Drummond, Mrs. J., 33 Guild St., Seymour.—1326.

Druva, Mrs. Rasma, 24 Elgin St., Hawthorn.—1373, 1438, 1447, 1472.

Dufficy, Mrs. Gloria, 93 Brook St., Windsor, Qld.—445.

Duks, Mrs. Lilija, 16 Hoad St., North Sunshine.—1448.

Duncan, Mrs. M., 33 Argyle St., Moonee Ponds.—2968, 3781.

Dunmill, Mrs. S., 21 High St., Dimboola.—2777, 2811, 2846, 2889, 2907, 2930, 2969, 3037, 3055, 3077, 3150, 3216.

Dunn, Miss Marilyn, 94 Union St., East Brighton.—936.

Dunn, Mrs. W. J., Sams Nob, Private Bag 425, Walcha, N.S.W.—290, 446.

Dunsire, Mrs. A. E., 26 Waratah St., Katoomba, N.S.W.—980.

Dwyer, Mrs. C., 1 Lockley St., Glenroy.—3500, 3525, 3539, 3564.

E

EARL, Mrs. C. F., 23 Thornton St., Camperdown.—291, 447

Earle, Mrs. M. R., 14/176 Wellington Pde., East Melbourne.—448.

Eatock, E., 144 Maribyrnong Rd., Moonee Ponds.—1292, 1303.

Eaton, Mrs. G. E., Woodford, Kilcoy Line, Qld.—292, 449.

Eatts, Mrs. R. C., 10 Audrey Ave., Blair Athol, S.A.—214, 236, 701, 930.

Echuca High School, Crofton St., Echuca.—2098, 2173, 3332, 3333, 3334, 3335, 3336, 3337, 3338, 3339.

Echuca Technical College, Echuca.—2264, 2265, 2266, 2267, 2268, 2269, 2270.

Egan, Mrs. Ellen, 17 Imperial Ave., South Caulfield. 887.

Egan, Mrs. M., 7 Nolan St., Niddrie.—3056, 3217.

Elliot, Mrs. M., 48 Vickery St., Bentleigh.—148.

Elliott, Mrs. J. H., 7 Shelley St., Wendouree.—293, 450, 626, 652, 754, 770, 784.

Ellis, Mrs. B., 44 Ellenvale Ave., Pascoe Vale South.—3740, 3782, 3801.

Ellis, Frederick, 14 Edwin St., Box Hill.—1395, 1473.

Ellis, Mrs. Ivy M., 14 Edwin St., Box Hill.—1449, 1474

Elwood High School, Glenhuntly Rd., Elwood.—1856, 1857, 1858, 1859, 1860, 1930, 1931, 1932, 1933, 1934, 1935, 2028, 2029, 2030, 2031, 2032, 2033, 2034, 2035, 2036, 2037, 2038, 2039, 2040, 2041, 2042, 2043, 2099, 2100, 2101, 2102, 2174, 2175, 2176, 2177, 2178, 2306, 2334, 2335, 2336, 2337, 2338, 2364, 2365, 2366, 2367, 2368, 2369, 2370, 2371, 2372, 2373, 2415, 2416, 2417, 2418, 2480, 2481, 2510, 2511, 2512, 2513, 2514, 2515, 2516, 3340, 3341, 3342, 3343, 3344, 3345.

Emily McPherson College, cnr. Russell & Victoria Sts., Melbourne.—2419, 2495, 3346, 3347, 3348, 3715, 3754, 3755, 3764, 3765, 3766, 3802, 3803, 3804.

Essendon High School, Buckley St., Essendon.—1327, 1328, 1825, 2044, 2307, 2332, 2374, 2420.

Euroa High School, Euroa.—3349, 3350, 3351, 3352, 3353, 3354, 3355, 3356, 3357, 3358, 3359, 3360, 3361, 3362, 3363, 3364, 3365, 3366, 3367, 3368.

Evans, Mrs. G., 109 Mawson St., Stafford, Brisbane, Qld.—294.

Evans, Owen, 138 Willsmere Rd., North Kew.—1640 1641, 1642, 1643, 1670, 1732, 1744, 1768, 1790, 1791, 1792.

Evenden, Mrs. R., c/- Box 617, P.O. Newcastle, N.S.W.—295

Evenden, Miss Rhonda, 30 Wrightson Ave., Bar Beach, Newcastle, N.S.W.—451.

Everett, Mrs. D. M., Box 89, Tongala.—2847, 2876, 2979, 3078, 3121, 3218, 3242, 3550, 3783, 3805,.

Everingham, Miss H. J., 189 Mountain Highway, Bayswater.—1183.

Ewert, Mrs. E., 217 Napier St., Essendon.—2848, 2931, 2971, 3079.

F

FALLSHAW, Mrs. E., 15 Marina Rd., Mentone.—2778, 2812, 3038, 3193.

Farrall, Mrs. M., 11 Cobden St., North Caulfield.—981.

Fawkner High School, Jukes Rd., Fawkner.—3369, 3370, 3371, 3372, 3373, 3374, 3375, 3376, 3377, 3378, 3379.

Fechner, Mrs. M. M., Woodside, S.A.—452.

Felstead, Mrs. M., c/- Brighton Girls' Technical School, Berwick St., Brighton.—1111.

Fenner, Mrs. A. E., Chelona, via Mackay, Qld.—296.

Ferris, Mrs. C. M., 8 Thorn St., Essendon.—297.

Filippe, Miss K., 19 Napoleon St., West Footscray.—3806.

Firbank C.E.G.G.S., 24 Middle Cres., Brighton.—2271, 2272, 2273, 2274, 2482, 2496.

Fischer, Mrs. T. H., Balcairn, Henty, 3S., N.S.W.—453.

Fisher, Miss E., 90 Blessington St., St. Kilda.—1103, 1106.

Fisher, Miss H. E., 198 Cape St., Heidelberg.—800.

Fisher, Mrs K., Box 31, Brim.—47, 67, 110.

Fisher, W. C., c/- S.A. Red Cross Soc., Stephens Place, Adelaide, S.A.—1049, 1054.

INDEX TO EXHIBITORS—HOME CRAFTS

Fitzpatrick, M/s F., Anembo Rd., Berowra, N.S.W.—1396, 1459, 1463.

Fitzroy High School, Falconer St., North Fitzroy.—1936, 2375.

Flanagan, J., 277 McKinnon Rd., McKinnon.—3807.

Flarey, Mrs. C., 26 Citrus Ave., Hornsby, N.S.W.—298.

Flatman, Miss Marilyn, 9 Stanley St., Brighton.—1374, 1475.

Flint, Miss Delia, 13 Myross Ave., Ascot Vale.—2779, 2827, 3080, 3716.

Flitcroft, Mrs. Wendy, 77 Tramore St., Rocklea, Qld.—944.

Flockart, A. P., High St., Lower Templestowe.—1034, 1397, 1409, 1420, 1476.

Floyd, Mrs. Mavis, 24 Bamfield Rd., West Heidelberg.—299.

Footscray Girls' Secondary School, Barkly St., Footscray.—84, 85, 86, 1937, 1938, 1939, 1940, 1941, 1942, 1943, 1944, 2179, 2180, 2181, 2341, 2342.

Footscray High School, Wembley Ave., Spotswood.—2275, 2340, 3380.

Footscray Technical College, Ballarat Rd., Footscray.—2674, 2675, 2676, 2677, 2678, 2679, 2680, 2681, 2682, 2683.

Forbes, Master Andrew, 5 Curzon St., East Brighton.—1519.

Ford, John Charles, 33 Jean St., McKinnon.—1293.

Forster, Mrs. P., 44 Larnook St., East Prahran.—3808.

Forsyth, W. Y., 257 The Strand, Dianella, W.A.—149, 176, 215, 237.

Foster, Mrs. E. J., Main Rd., Kempton, Tas.—300, 454.

Foster, Mrs. F. P., Lismore Rd., Ballina, N.S.W.—455.

Foster, Mrs. Ilona J., 30 Kent St., Ascot Vale.—1329.

Frankston Technical School, Frankston.—2630, 2684, 2685.

Fraser, Mrs. E., 140 Rupert St., West Footscray.—825.

Fraser, Mrs. L. A., Timboon.—68, 97, 456, 722, 743, 755, 857.

Frearson, Frank, 13 Reno Rd., Sandringham.—1671, 1705, 1769.

Freeman, Mrs. E., 12 Launder St., Hawthorn.—1146.

Freeman, Miss Janet M., 7 Ocean St., Hampton.—3526.

Freeman, Mrs. T., Hodges St., Middle Swan, W.A.—238, 301, 457.

French, Mrs. H. S. M., 11 Jones St., Highgate Hill, South Brisbane, Qld.—137, 189, 239, 458, 574, 756, 771, 785, 858, 982, 1313, 1330.

French, Mrs. S., 29 Stephensons St., Scarness, Qld.—302, 459, 590.

Frewin, F. A., 51 Pound St., Grafton, N.S.W.—1112.

Frith, Mrs. A., c/- Post Office, Alberton.—2877, 2972, 3302, 3612.

Frood, Mrs. Lorna, 284 Clarendon St., South Melbourne.—3081.

Fullerton, Mrs. L. M., 71 Glenora Ave., East Coburg.—460, 666.

Furner, Miss V. E., 132 Gurwood St., Wagga Wagga, N.S.W.—3593.

Fush, Mrs. D., 10 Harding St., Highett.—131.

G

GAIN, Mrs. W. J., "Beelawong", Mt. Egerton.—3194, 3613, 3657, 3845.

Gallagher, H. G., 60 Woolton Ave., Thornbury.—1024, 1035, 1050, 1955, 1375.

Garden, Albert, 98 Ballarat Rd., Maidstone.—3082.

Garden, Mrs. Judith, 98 Ballarat Rd., Maidstone.—2780, 2828.

Garry, Mrs. E., 1550 Dandenong Rd., Oakleigh.—983.

Gay, Mrs. Alice, "Somerset", Leeds St., East Doncaster.—686.

Geelong West Girls' Technical School, Minerva Rd., Manifold Heights, Geelong West.—2045, 2046, 2047, 2048, 2049, 2182, 2183, 2184, 2185, 2431, 2432, 2433, 2434, 2435.

Geelong West Technical School, Minerva Rd., Manifold Heights, Geelong West.—2517, 2518, 2519, 2520, 2521, 2522, 2523, 2583, 2624, 2625, 2631, 2632, 2633, 2634, 2635, 2636, 2637, 2638, 2639, 2704, 2705, 2706, 2728, 2729, 2730, 2931, 2732.

Germain, Mrs. V., 19 Knaith Rd., Ringwood East.—1520, 1805, 1806.

Gibson, C. K., 8 Wanawong Cres., Hartwell.—2849, 3178, 3195.

Gibson, Mrs. David, "Tongiovale", Tongio.—1451, 1477.

Gibson, Mrs. I. M., 61 Blyth St., Altona.—667.

Gibson, Mrs. M. A., Loders Rd., Mooroodue.—1521, 1555, 1596, 1622.

Gilbert, Mrs. H., 5 Edith St., Hurstville, N.S.W.—461.

Giles, Mrs. A., 8 Verdon St., Williamstown.—2908, 3196.

Gill, Mrs. B. R. W., 19 Barrack Rd., Cannon Hill, Brisbane, Qld.—240.

Giliard, Mrs. R., 136 Mackie Rd., East Bentleigh.—69, 98.

Gilligan, Miss E., 30 Victoria St., Korumburra.—3527, 3551.

Glance, Miss J. A., 48 Pridham St., Maidstone.—3501, 3528.

Glen, Mrs. C., 30 Blanche St., St. Kilda.—963, 1184.

Glen, Miss Marie, 30 Blanche St., St. Kilda.—1185.

Glenister, Mrs. Jean, 112 Nelson Rd., South Melbourne.—875, 906.

Glenroy Technical School, Glenroy Rd., Glenroy.—2524, 2525, 2526, 2584, 2597, 2598, 2616, 2640, 2641, 2642, 2643, 2649, 2650, 2651, 2686, 2687, 2688, 2689, 2690, 2691, 2694, 2695, 2696, 2697.

Glosson, Mrs. L. M., 96 Leamington St., Reservoir.—687.

Goh, Miss Pauline, 30 Murray St., Coburg.—3565.

Golden, Mrs. R., 39 Houston St., Bendigo.—791, 801.

Gomatou, Miss Georgia, 3 Lempriere Ave., East St. Kilda.—150, 190.

Gorrie, Miss Jean, 24 Blenheim St., Glenroy.—1, 99, 241, 907.

Goudie, Mrs. J., c/- Mrs. C. Glen, 30 Blanche St., St. Kilda.—842.

Goulding, Mrs. A. W., 66 Wattletree Rd., Armadale.—826.

Govett, Mrs. M. H., 27 Nicholson St., Nunawading.—888, 1154, 2973.

Gow, Mrs. D., Kongwak, South Gippsland.—2781, 2850, 3057, 3133, 3151, 3274.

Gow, Mrs. G. R., Yamba, Goornong.—303, 462, 772.

Graetz, Miss Sandra, 29 Bertram St., Gardenvale.—575, 702, 723.

Graham, Mrs. N. N., Oakfield, Gomeri, Kingaroy Lind, Qld.—304, 463.

Graham, Mrs. P., 10 Evans St., Moonee Ponds.—908.

Grant, Mrs. A., Glen Alvie.—964, 2909, 2932, 3083, 3260, 3275.

Grant, Miss Beverley, 23 Flowerdale Rd., Glen Iris.—1672, 1745, 1746, 1770, 1771, 1807, 2851, 2974, 3134.

Grant, Miss Jean Muir, 23 Flowerdale Rd., Glen Iris.—305, 464, 688, 724, 773, 889, 922, 3276.

Grave, Miss Judy, 30 Boyd St., Albert Park.—1331.

Gravenmaker, Mrs. G. W., 78 Camp St., Grenfell, N.S.W.—306, 465.

Gray, A. M., Chapel St., Cowes.—1577, 1623.

Greaney, Mrs. A., 344 Howe Parade, Garden City.—843.

Green, Mrs. M., 3 Harrow off North St., Rockhampton, Qld.—307, 466.

Greenall, Miss E. M., 11 Leopold St., Glen Iris.—3809.

INDEX TO EXHIBITORS—HOME CRAFTS

Greenbury, M/s R., 186 Long St., Toowoomba, Qld.—308.
Greenham, Mrs. R., Farm 1041, Bilbul, via Griffith, N.S.W.—591, 703, 757.
Greig, Mrs. B. L., 14 Bowen St., Kew.—3277.
Griffin, C. S., 78 Hillsyde Pde., Strathmore.—1644, 1673, 1706, 1733, 1747, 1772, 1793, 1808.
Griffiths, T. W., 10a Derby St., Fawkner.—1522, 1578.
Grills, Mrs. N. W., "Valley Field", Merrigum.—15, 1332.
Gruer, Mrs. Alice W., Lot 35, Bailey St., Boronia.—3502.
Gulley, Miss H., "Blackwoods", Dollar, via Foster.—3084.
Gunton, Eric, 6 Mackey St., Lalor.—1333.

H

HAIG, J. M., 5 Southey St., North Brighton.—2975.
Hakainsson, F., 14 Jean St., Essendon.—1070.
Hall, Mrs. J. I. M., Alfred St., Charleville, Western Line, Qld.—309.
Hall, W. N., 50 Eric St., Cottesloe, W.A.—1478.
Hallifax, Miss Elva, Box 1, P.O. Kallista.—1523.
Halls, Mrs. B. E., Box 360, Mildura.—310.
Ham, H. R., Falls Rd., Mt. Dandenong.—1524, 1597.
Ham, Mrs. H. R., Falls Rd., Mt. Dandenong.—3717.
Hamblin, Mrs. J. H., Caroona, Nevertire, N.S.W.—311.
Hamer, Mrs. W. K., 6 Dickason Rd., Heathmont.—167, 1256, 1280, 1334.
Hampton High School, Ludstone St., Hampton.—1826, 1827, 1828, 1829, 1945, 1991, 2186, 2276, 2421, 2422, 2423, 2424.
Hancock, Mrs. K. A., 2 Waterview Rd., North Bundaberg, Qld.—312.
Hannaford, Mrs. N., 26 Wattle Gve., Reservoir.—3503, 3515, 3529, 3540, 3552, 3566, 3587, 3741, 3767.
Hanrahan, Miss S., 24 Kelson St., Coburg.—3784.
Hansen, Miss Lis., 118 Lonsdale St., Melbourne.—3567.
Hansen, Mrs. S. A., 62 Ashwood Drive, Ashwood.—313, 467, 592, 668, 704, 725.
Hardey, Mrs. D., 25a Passmore St., West Richmond, S.A.—314, 468, 593, 627, 653, 689.
Harkin, Mrs. A. H., 439 Buckley St., Essendon.—2976
Harkness, Mrs. V., 21 Barton Ave., Lower Ferntree Gully.—669, 690.
Harper, Mrs. P., 107 Mollison St., Bendigo.—576, 774.
Harris, Miss L., 22 Hamilton St., West Brunswick.—3742.
Harrison, Mrs. N. M., "Parkley", Adelong, N.S.W.—315, 469.
Hart, Mrs. A. J., "Red Banks", Evandale, Tas.—111, 168, 205, 316, 470, 594, 628, 639.
Harte, Mrs. E. A., 6 Elm Gr., McKinnon.—3810.
Harwood, Miss P. J., 61 Newry St., North Fitzroy.—191, 931.
Hawting, Mrs. W. C., 11 Melville Ave., East Malvern.—890.
Hay, Mrs. W. L., Gilgai, Moama, N.S.W.—1398, 1410, 1452.
Hayes, Mrs. D. J., 526 Wilcox St., Albury, N.S.W.—2852, 2878, 2890, 2910, 2933, 2977, 3058, 3085, 3122, 3135, 3152, 3179, 3197, 3219, 3243, 3278, 3303, 3516, 3553, 3643, 3698.
Hayes, Mrs. E. J., Howlong, 3S., N.S.W.—471.
Head, Mrs. M. L., 80 Ursa St., North Balwyn.—1204, 1223.
Hebinger, Mrs. D., 34 Guava St., Maryborough, Qld.—472.
Heffernan, Jude, Box 37, Merimbula, N.S.W.—2853, 2891, 2934, 2978.
Heidelberg High School, Perkins Ave., Heidelberg West.—1294, 1839, 1831, 1861, 1862, 1863, 1875, 1876, 1877, 1878, 1879, 1946, 1947, 1948, 1949, 1950, 1951, 1952, 1953, 1992, 1993, 1994, 2050, 2051, 2052, 2103, 2343, 2344, 2376, 2425, 2626, 2627.
Heidelberg Technical School, cnr. Bell St. & Waterdale Rd., Heidelberg West.—2644, 2645, 2733, 2734.
Hemy, Miss Pamela, 4 Melvin Ave., Thornlie, W.A.—473.
Henderson, Mrs. Charlotte, 28 The Avenue, Parkville, 1453, 1479.
Henderson, Miss Joan, 31 Champ St., Coburg.—474.
Henderson, Miss Robyn, Valla, via Nambucca Heads, N.S.W.—317.
Henderson, Mrs. V. F., Yarra Glen.—2979, 3279.
Henderson, V. W., 22 Hannan St., North Williamstown.—965, 984.
Henke, Mrs. L. A., 75 Macphersen St., Nhill.—945.
Henwood, Mrs. J. D., Box 4, P.O. Keilor.—2782, 2854, 2892, 2911, 2935, 3039, 3059, 3086, 3123, 3136, 3153, 3198
Herne, William P., 142 Perry St., Matraville, N.S.W.—1439.
Hewson, Mrs. O. H., 56 Bridge St., Korumburra.—318.
Heywood, Miss E. M., "Dernancourt", Tetoora Rd., via Warragul.—3304.
Hickey, Miss Shirley, 7 Bettowynd Rd., Pymble, N.S.W.—475.
Hicks, Mrs. J., Strathalbyn, S.A.—319, 476, 595, 670, 705, 726.
Higgins, Herbert J., c/- 264 Church St., Richmond.—1645, 1674, 1675, 1707, 1708, 1794.
Highett High School, Bluff Rd., Highett.—1832, 1833, 1834, 1835, 1864, 1880, 1881, 1882, 1883, 1884, 1885, 1886, 1887, 1954, 1955, 1956, 1957, 1958, 1959, 1960, 1961, 1962, 1995, 1996, 1997, 1998, 1999, 2000, 2001, 2053, 2054, 2055, 2056, 2057, 2058, 2059, 2060, 2061, 2345, 2346, 2377, 2378, 2379, 2380.
Hill, Mrs. Kathleen, 81 The Right, Eaglemont.—2855, 3087, 3614, 3631, 3644, 3664, 3675, 3687, 3699, 3718.
Him, George E., 271 Auburn Rd., Hawthorn.—1646, 1676, 1734.
Hipkin, Mrs. E., 44 Macleod Pde., Macleod West.—1335.
Hogan, Mrs. Eril, Flat 1, "Lynton", 263 St. Kilda St., Brighton.—792, 827.
Hogan, Mrs. M., Millaa Millaa, North Qld.—320.
Holliday, Mrs. N., Main St., Zeehan, Tas.—477.
Hollingworth, Mrs. E. J., 22 Hotham St., Oakleigh.—1202.
Holmes, Mrs. J. M., 152 William St., Norwood, S.A.—321, 478.
Homann, Mrs. N., 8 Jessie St., Westgarth.—322, 654.
Homer, Mrs. Mary, 4 Black St., Mont Albert.—206, 242.
Homer, Miss R., 4 Black St., Mont Albert.—3811
Hooper, Mrs. W., 3 Textile Ave., Wangaratta.—100, 946.
Hopetoun High School, Hopetoun.—3381.
Hoskin, Mrs. M. A., 26 Orford St., Moonee Ponds.—2980.
Housman, Miss B., Pattison St., Mt. Morgan, Qld.—479.
Housman, Mrs. G. A., Pattison St., Mt. Morgan, Qld.—323.
Howard, Mrs. Stella, Vincentia, via Nowra, N.S.W.—480, 844, 859.
Howat, Mrs. D. P., 62 Belford Rd., East Kew.—324, 481, 577, 629, 640, 655, 671, 706.
Howden, Mrs. Joan, 7 Market St., Essendon.—957.
Howell, Mrs. L., "Illoura", Stephens Rd., Healesville.—3169, 3180, 3305, 3594, 3692, 3743.
Hughes, Mrs. Daphne, 231 Barker St., Castlemaine.—2856, 2893, 2912, 2936, 2981, 3060, 3088, 3154, 3170, 3199.
Hunter, Basil, 75 Nepean Highway, Mentone.—1677, 1709, 1795.

INDEX TO EXHIBITORS—HOME CRAFTS

Hunter, Mrs. Jean, 43 Swan St., Footscray.—876, 969, 923.

Hunter, Miss Loretta, 78 Fitzroy St., Fitzroy.—1480.

Hutchinson, Mrs. B. G., 43 Drummond St., Albany, W.A.—325, 596.

Hyde, Miss K. M., Flat 1, 330 Bell St., West Heidelberg.—1071, 1186, 1362.

I

ILLIDGE, Mrs. Josie, 14 Avenue Athol, Canterbury. —1155.

Inglewood, H. E. S., Inglewood.—3382, 3383, 3384, 3385, 3386, 3387, 3388, 3389, 3390, 3391, 3392, 3393.

Ingrey, Mrs. W. H., "Yarraglen", Grenfell, N.S.W.—326, 775.

Inwood, Murray C., 32 Brown St., Avondale Heights. —1809, 1810, 1811, 1812, 1813.

Ireland, Mrs. M., 3 Albert Drive, Killara, N.S.W.—327.

Ivanhoe Girls' Grammar School, 19 Noel St., Ivanhoe.—1449, 2277, 2497.

Ivanhoe Photographic Society, c/- 12 Naroon Rd., Alphington.—1647, 1678, 1679, 1710, 1711, 1712, 1713, 1714, 1735, 1796, 1797.

Izatt, William James, 18 Cranwell Ave., Strathmore. —1680, 1681, 1715, 1773.

J

JACKSON, Miss Marjory, 6 Bent St., Lindfield, Sydney, N.S.W. —1156, 1187.

Jacobsen, Mrs. H., 3 Hartwell Hill Rd., Camberwell. —947, 1257.

Jacquet, Canon, c/- Mrs. H. M. Burns, 60 Baget Rd., Subiaco, W.A.—1481.

James, E. A., 21 Elizabeth St., Malvern.—2857, 2894, 2913, 2982.

James, Miss Edith, 131 Ferguson St., Williamstown. 1104.

Jarman, Miss M., 114 Harding St., Coburg.—3785.

Jarvis, Miss E., 84 Brougham St., Kew.—1247.

Jeffrey, Mrs. J. R., "Highwood", Wayside Delivery, Yea.—3061, 3089, 3124, 3155, 3220.

Jenkins, Mrs. D. M., 16 Gladstone Ave., Murray Park, S.A.—328, 482, 597, 810.

Jenkins, Mrs. J. E., 8 Gibbons St., Werribee.—2858, 2983.

Jenkins, Mrs. Joan, c/- Post Office, Melton.—329, 483, 598, 707, 727.

Jenkins, Mrs. W., Waterloo Rd., Trafalgar.—2984.

Jennison, Mrs. Alma, 30 Stenhouse Ave., Brooklyn.—1648, 1736, 1748, 1798.

Johnson, C. A., c/- Australian Red Cross, Warwick, Qld.—1336, 1363, 1376, 1464, 1482.

Johnson, Mrs. G. V., 4/140 Griffiths St., Balgowlah, Sydney, N.S.W.—16, 27, 48, 121, 169, 484, 891, 910.

Johnson, Mrs. J., 152 Princess St., Kew.—3812.

Johnson, Miss V., Penola, S.A.—330, 485.

Johnson, Miss Valda, Main Rd., Yarra Junction.—151.

Johnson, Mrs. W. J., Penola, S.A.—331, 486.

Johnston, Mrs. Margaret, 18 Bromham Place, Richmond.—1579.

Johnstone, J. D., 14 Mildura Ave., Sandringham.—1649, 1650, 1651, 1682.

Jolly, Mrs. C. G., 8 Findlater Cres., Naracoorte, S.A. —487.

Jones, Mrs. Annie, 4 Alfred St., Footscray.—2985, 3244.

Jones, Mrs. Dorothy, 57 McDonald St., Lakemba, N.S.W.—332.

Jones, Mrs. I. E. S., 67 Cooloongatta Rd., Camberwell.—3645.

Jones, Mrs. Marjorie, 65 Grange Rd., Sandringham.—1271, 1281, 1337, 1364.

Jones, Mrs. N., 6 Arthur St., Malvern.—3744, 3786.

Jordan, Mrs. I., 4 Orient Gr., Brunswick.—2986, 3062, 3090, 3156, 3200, 3221, 3245, 3719

Joyce, Mrs. B. R., G.M.H. Proving Ground, Bass Highway, Lang Lang.—948.

Jupp, John T., 212 Hotham St., Elsternwick.—1814, 1815.

Jupp, Mrs. Kath, c/- Post Office, Yuna, via Geraldton, W.A.—333, 488.

Just, Mrs. O. A., Howlong, via Albury, N.S.W.—101, 138, 177, 207, 216, 243.

K

KANE, Miss Doris, Victorian Society for Crippled Children and Adults, Craft Section, 394 Ferrars St., Albert Park.—1157.

Keane, Mrs. P., 67 Bendigo Ave., Bentleigh.—489.

Kearsey, Mrs. M., Box 96, Lavington, N.S.W.—152, 178, 192, 208, 229, 244, 932.

Keats, Mrs. Joan E., 2 Delwood St., Chatswood, N.S.W.—1377, 1399, 1411, 1421, 1432, 1465, 1483.

Keen, Mrs. Lilla M., 14 East India Ave., Nunawading.—966.

Keillor, Mrs. June, 510 Thorald St., West Albury, N.S.W.—1272.

Kelly, Miss Hilda, 424 St. Kilda St., Elwood.—1556, 1568.

Kemp, Mrs. E. A., "Homeleigh", Heathcote.—334.

Kennedy, Mrs. J. P., 4 Banchory St., Essendon.—2987.

Kennedy-Weir, Mrs. P., 116 Tooronga Rd., East Malvern.—1224.

Kenny, Mrs. E., Hallston Rd., Leongatha.—3040, 3125.

Kepler, Tom, 48 Passfield St., West Brunswick.—1265, 1304, 1525, 1613.

Kermond, Miss J., 26 Russell St., Surrey Hills.—2988, 3222, 3246, 3280.

Kerr, Mrs. M. D., 29 Delaware St., Reservoir.—490.

Kerr, Mrs. T., Private Bag, Wycheproof.—2937, 2989, 3281, 3646, 3665, 3676, 3688, 3700.

Kerrison, Miss Helen, 26 The Grange, East Malvern. —1266, 1484.

Kerry, Miss Irene, Flat 7, "Rivervista", 4 Myrtle St., Hawthorn.—1158.

Kilvington B.G.G.S., Katandra Rd., Ormond.—1526, 1527, 1528, 1557, 1569, 1598, 1599, 1624, 1888, 1889, 1890, 1891, 1892, 1893, 1894, 1895, 1896, 2002, 2003, 2004, 2005, 2006, 2007, 2008, 2009, 2062, 2063, 2064, 2065, 2066, 2104, 2124, 2125, 2126, 2127, 2128, 2129, 2130, 2131, 2132, 2133, 2134, 2308, 2309, 2317, 2381, 2382, 2383, 2426, 2436, 2437, 2438, 2461, 2462, 2463, 2464, 2465, 2466, 2490, 2491, 2527, 2528, 2529, 2530, 2531, 2532, 2533, 2534, 2535, 2536, 2537, 2538, 2539, 2540, 2541, 2585, 2586.

King, Miss Beverley Ann, 21 Gurie Ave., Oak Park. —1580.

King, Mrs. Daphne, 140 Manningham Rd., Bulleen.—1205, 1225.

Kirby, Mrs. N., 154 Duke St., Sunshine.—2813, 3282.

Kleindienst, Mrs. M. J., 52 Pk. Terrace, Parkside, S.A.—133, 209., 217, 786.

Klemencic, M/s Marija, Sacred Heart Hospital, Moreland Rd., Moreland.—967, 1241.

Kneen, Mrs. Verna, 33 Bellairs Ave., Yarraville.—3745, 3768, 3787.

INDEX TO EXHIBITORS—HOME CRAFTS

Knight, Mrs. E. P., "Burnside", Murgheboluc.—3091, 3283.

Kornides, Mrs. Irene, 88 Rupert St., West Footscray.—968.

Kuhn, Mrs. L., 164 Grange Rd., Glenhuntly.—1159, 1188.

L

LADD, Mrs. G., 17 Dumossa Ave., Bulleen.—1206, 1226.

Ladlow, Mrs. L. E., 16 Cunningham St., Maryborough, Qld.—210, 335, 491, 578, 599, 758, 793, 828.

Lally, Miss Lynette, 8 Sussex St., Singleton, N.S.W.—492.

Lambert, Mrs. L. V., 25 Rawnsley St., Dutton Park, South Brisbane, Qld.—1378, 1400, 1422.

Lambourn, Mrs. M., 63 Nelson Rd., South Melbourne.—7, 49, 70, 122, 218, 245, 336, 493, 600.

Langdon, Miss Caroline, 258 Chapel St., Prahran.—50.

Law, Mrs. V., 5 Patterson St., Carrum.—112, 123, 246, 985.

Lawrence, Mrs. L. W., Rossendale, Mannerim.—2783, 2814, 2859, 2895, 2914, 2990, 3041, 3063, 3092, 3126, 3137, 3201, 3247, 3284.

Lawson, Mrs. G. E., 68 Churchill Ave., Glenroi Heights, Orange, N.S.W.—337.

Lear, George H., 53 Ida St., Niddrie.—2991.

Lee, Mrs. Zillah, 197 Edwards St., Reservoir.—1683, 1684, 1716, 1774.

Leggett, Mrs. C., 644 Burwood Rd., Hawthorn East.—494.

Lehane, Miss B., 102 St. Albans Rd., Geelong East.—937.

Leongatha High School, Leongatha.—3394, 3395, 3396, 3397, 3398, 3399, 3400, 3401, 3402, 3403, 3404, 3405, 3406.

Lewis, Gary C., Lot 100, Todd Court, Croydon.—1652, 1653, 1685, 1686, 1737, 1749, 1750, 1799.

Lidgett, Mrs. W., "Woodlands", Myrniong.—3138, 3223, 3261.

Lim, Miss Seow Chin, 15 Meadow St., East St. Kilda.—3568.

Lindsey, Gary Ian, 30 Law St., South Melbourne.—1717.

Linklater, Mrs. F. M., 27 Cedar St., South Caulfield.—1338.

Linskey, Mrs. J., 50 Bannister St., Mackay, Qld.—495.

Little, Miss H. R., 29 Mortimore St., Moorabbin.—3093.

Lloyd, Miss Barbara, 11 Milverton St., Moonee Ponds.—2860, 2992, 3094.

Loats, Mrs. M. E., Wimmera St., Minyip.—51, 71, 124, 219.

Locke, Mrs. I., 103 Ivanhoe Pde., Ivanhoe.—2993.

Loftus, Mrs. Betty, Bimbi St., Caragabal, 7S., N.S.W.—496.

Longmore, Mrs. M., 14 Hamilton St., Seddon.—924.

Lowther Hall C.E.G.G.S., 17 Leslie Rd., Essendon.—2067, 2068, 2069, 2105, 2135, 2439, 2440, 2441, 2467, 2468, 2469, 2470, 2542, 2587.

Luke, Mrs. Annie, 150 Sobroan St., Shepparton.—3095, 3157, 3720.

Lumsden, Mrs. O. S., 11 Bella Vista Rd., Caulfield.—958, 969, 986.

Lund, Miss Patricia, 6 Rosenthal Ave., Lane Cove, N.S.W.—497.

Lunney, J. C., 69 Stephen St., Yarraville.—1816.

Lycett, Mrs. P., 9 Nolan St., Niddrie.—2861, 3595.

Lynch, W. M., 22 Hannan St., North Williamstown.—970.

Lyons, Mrs. A., 368 Brunswick Rd., West Brunswick.—3554, 3788, 3813.

Lyons, Mrs. J., Flat 1, 234 Cotham Rd., Kew.—2784.

M

MAAS, M/s Norma, Tullaroop Rd., Maryborough.—498.

McAllister, Mrs. E. G., Wallington, via Geelong.—2785, 2815, 2879, 2938, 3127, 3158, 3262, 3615, 3632, 3721, 3841.

McArthur, Mrs. P., 9 Comer St., Brighton East.—1505, 1529, 1600, 3504, 3530.

McColl, Mrs. D., 110 Graham St., Port Melbourne.—892, 911.

McComb, Mrs. S. A., 11 Kars St., Frankston.—802, 860.

McConnell, Miss Erin, 3 Barkly St., Warrnambool.—153, 179, 194, 247, 1558.

McCorkill, Miss Helen, 97 Hodgkinson St., Clifton Hill.—2994.

McCormack, Mrs. E. W., 1 Chauvel St., Heidelberg West.—1339.

McCutcheon, Mrs. Jean, 15 Shiers St., Alphington.—759.

McDonald, A., c/- Handcraft Department, Australian Red Cross Society, 357 Murray St., Perth, W.A.—1412, 1423, 1433, 1485.

McDonald, Mrs. V. J., 11 Chesterville Drive, East Bentleigh.—338, 601, 787.

McFarlane, Mrs. D., 25 Bath St., Chelsea.—3789.

MacFarlane, Miss H., Box 32, Macarthur.—2, 8, 17, 28, 52, 72, 602, 728, 760, 949.

McGavin, Mrs. T., Denison, via Heyfield.—9, 18, 29.

McGregor, Miss Jean, 10 Merton Grove, Manifold Heights, Geelong.—2915, 2995.

McGuigan, Mrs. Lillian, 141 Gladstone Ave., Northcote.—1189.

McInnes, M/s E. G., 2 Gillman St., East Malvern.—1530, 1559, 1601.

McIntosh, Mrs. Bonnie, Block 550, Red Cliffs.—2996.

McIntyre, K. A., 73 Silverdale Rd., Eaglemont.—2786, 2816, 2829, 2997, 3042, 3096, 3722.

McKenzie, Mrs. A. J., 42 Quondong St., Brighton North, S.A.—339, 603, 630.

Mackenzie, Miss Audrey, 1 Cascade Drive, East Kew.—1127, 1137, 1147, 1258.

McKenzie, Miss C., 78 Powell St., Yarraville.—1340.

McKenzie, Mrs. E. B., 100 Victory Rd., Airport West.—2787, 2862, 2998.

Mackie, Miss A., Craigie Cottage, 76 Canterbury Rd., Heathmont.—987.

McKinnon, Mrs. D., Bass Highway, Dalyston.—340.

McLachlan, Mrs. L., 28 Bossington St., Oakleigh South.—2788, 2896, 2916, 2939, 3224.

McLean, Miss E. E., Flat 7, 16 Elystan Rd., New Farm, N.8, Qld.—341.

McLean, Mrs. N., 48 Story St., Parkville.—154.

MacLean, Mrs. Nancy, 48 Glengarry Ave., Burwood.—1341.

McLean, Mrs. V., 112 Normanby Ave., Thornbury.—845, 852, 861.

McLelian, Miss D., 8 Bonar Ave., West Brunswick.—3569

INDEX TO EXHIBITORS—HOME CRAFTS

McLennan, Mrs. Dorothy, Carowie, Narromine, N.S.W.—102, 744, 788, 1160, 1190, 1314.

Macleod High School, High St., Macleod.—2348, 2349, 2384, 2385, 2386, 2387, 2599, 2600, 2601, 2617, 2628, 2629.

McLeod, Mrs. W. A., 2 Power St., Bairnsdale.—73, 761.

McNab, Miss Mary, 2 Cliff St., Essendon.—53, 1273.

McNabb, Miss Phyllis J., 15A Bradford Ave., Kew.—925, 1161, 1191.

McNamara, Mrs. P., Macclesfield, S.A.—499.

McNish, Miss M. H., Craignish, Grant St., Inglewood.—1379.

Maconachi, Miss B., 256 Gordon St., Footscray.—877.

McPhee, Mrs. D. J., Dalmoora, Bell, Qld.—342, 500.

McPherson, Mrs. G., 46 Robb St., Essendon.—2917, 2940, 2999, 3097.

McRae, Mrs. Amy, 53 Madeline St., Burwood.—3098.

McRae, Miss Laurie, 4 Glass St., East Kew.—604, 1274.

Madden, Miss I. H., 37 Albert St., Newtown, Sydney, N.S.W.—343.

Maher, Mrs. Bonnie M., 18 Thorpe St., California Gully, Bendigo.—195, 818.

Maher, Mrs. F., 13 Moyle St., Ballarat.—605.

Malcolm, Mrs. R., 7 Bell St., Hawthorn.—125, 926.

Mannion, Mrs. T. J., 67 Norfolk St., Maidstone.—3000, 3159, 3248.

Marks, Mrs. N. R., 19 Turnbull Ave., Toorak.—988

Marks, Mrs. V. G., 100 Emo Rd., East Malvern.—1486.

Marsden, Arnold, 81 Chesterville Rd., Cheltenham.—1718, 1719.

Martin, Edward F., Red Cross Handcraft Shop, 120 Flinders St., Melbourne.—1076.

Maskell, Ray, 26 Yeovil Rd., Burwood.—1506, 1531, 1570, 1581, 1602.

Maslen, Mrs. C., 190 Union Rd., Ascot Vale.—501.

Mason, Mrs. A. J., 167 Church St., Middle Brighton.—344, 502, 579, 641, 656, 672, 776, 893.

Massey, Mrs. D., 114 Bambra Rd., Caulfield.—3517.

Matthews, Mrs. Dorothy, 41 Hansen St., West Footscray.—3181, 3769.

Maxwell, E. H., 35 Westbourne St., Bexley, Sydney, N.S.W.—1095, 1267.

May, Mrs. E., 128 Nell St., Greensborough.—2789, 3601.

Meaklim, Mrs. R. H., Mooroopna North.—777.

Melhuish, M/s Gladys, c/- K. Myer, 51 Albany Rd., Toorak.—3814.

Membrey, Mrs. A., Kongwak, South Gippsland.—2863, 2918, 3002, 3202, 3249.

Mentone Girls' High School, cnr. Balcombe and Charman Rds., Mentone.—2187, 2278, 2279, 2280, 2281, 2282, 2283, 2350, 2351, 2388, 2389, 2390, 2391, 2392, 2393, 2394, 2542, 2544, 2545, 2546, 2547, 2548, 2549, 2550, 2588, 2589, 2590, 2591, 2592.

Menzies, Mrs. S., 22 Bracken Grove, Altona.—1162, 1192.

Mepham, Mrs. V., 72 Bowen St., Warragul.—248, 589, 708, 729, 1342, 1751, 1775.

Meredith, Mrs. K. O., Balala, Uralla, N.S.W.—631, 745, 778.

Merlo, Mrs. Margaret, 11 Rennie St., Thornbury.—3315.

Merrilands High School, Merrilands Rd., Reservoir.—2830, 2880, 2999, 3139, 3407, 3408, 3409, 3410, 3411, 3723, 3724.

Merritt, Mrs. G. T., Ceres, via Geelong.—3250.

Methodist Ladies' College, Barkers Rd., Kew.—2284, 2285, 2427, 2483, 2412, 3413, 3474.

Michael, Mrs. Tiki, 49 Andrews Ave., East Preston.—196, 249.

Middleton, Mrs. J., 122 Murray St., West Coburg.—54, 762, 819, 1193, 1343, 1385, 3596.

Middleton, W. K., c/- 122 Murray St., West Coburg.—1295.

Miller, Mrs. L., 34 Railway Pde., Murrumbeena.—155, 1163.

Miller, J., Repatriation General Hospital, Heidelberg.—1016.

Miller, Mrs. Marie, 3 River Pde., Salters Point, W.A.—1380, 1454, 1487.

Milton, Mrs. E. M., Mayfield, R.M.B. 47, Bungowannah, N.S.W.
3622, 3633, 3652, 3658, 3666, 3677, 3689, 3701.

Minns, Mrs. G., 24 Spring Garden St., Granville, N.S.W.—503.

Mitchell, Mrs. C., Toongabbie, Gippsland.—1194.

Mitchell, Mrs. Winifred, 21 Heather Grove, Nunawading.—1488.

Moffatt, Mrs. A. W., 13 Kent St., Toorak.—1341.

Moon, Mrs. W. C., Ridgeway St., Childers, Qld.—345.

Mooney, Mrs. M. L., 71 White St., Wavell Heights, Brisbane, Qld.—1128, 1138, 1345.

Moore, Allan J., 13 Edward St., Essendon.—989, 1000.

Moore, Miss Dimity, 26 Cooper Place, Beaumont, S.A.—346.

Moore, Miss E. I., 21 Owen St., Goodwood Park, S.A.—504.

Moore, Mrs. Ethel, Silver Tree's, Lea Ave., Upwey.—1346.

Moore, Mrs. R., Box 8, Woorinen South.—2864, 3003, 3043.

Moran, Mrs. J. A., 35 Bullecourt Ave., Engadine, N.S.W.—505.

Morgan, Mrs. L., 15 Mitchell St., St. Kilda.—2831, 2881, 3004, 3044.

Moriarty, M/s Shirley, 5 Ravenswood Ave., East Ivanhoe.—347.

Mornington High School, Nepean Highway, Mornington.—3415, 3416, 3417.

Morris, Edward V., 59 Electra St., Williamstown.—1532.

Morrow, Mrs. Nancye, 5 Pinnacle Cres., Bulleen.—1207, 1227.

Morton, Miss Lee S., 24 Jarvie St., East Brunswick.—1164.

Moulder, Mrs., 8 Lascelles Ave., Manifold Heights, Geelong.—3505, 3570, 3770, 3816.

Moxey, A., 65 Hammer St., Williamstown.—3647, 3678.

Moxham, C., 29 Gordon St., Orbost.—1248.

Mudge, Mrs. Hilda, 45 Seaford Rd., Seaford.—1533, 1571.

Munro, Mrs. E., 53 Charles St., Ascot Vale.—1347.

Murfett, Miss J. J., 89 Coonans Rd., Pascoe Vale South—3571.

Murphy, Miss Marlene, Bridge St., Campbell Town, Tas.—348.

Murray, Mrs J. E. M., 10 Arden Cres., East Kew.—3817.

Murrayville Consolidated School, Murrayville.—3418, 3419, 3420.

Murton, Mrs. Thelma, 354 Geelong Rd., West Footscray.—3100.

Myers, Mrs. R., 116 Duke St., Sunshine.—3101, 3160, 3725.

Myers, Miss Stella, 21 Sir St., Toowoomba, Qld.—506.

Myhill, Mrs. E., Glenayre, River Rd., Terara, via Nowra, N.S.W.—349.

N

NAJIM, Mrs. Margaret, 55 Lilian St., Bulleen.—1228.

Nash, Mrs. Lucie, 78 Alban St., Montmorency.—3, 19, 79, 80, 55, 74, 103, 113, 126, 132, 139, 197, 259, 597, 606, 657, 709, 894, 912, 1165.

Neale, Mrs. C. J., 4 Spring St., Belmont, Geelong.—351, 598, 622, 673.

Neale, Mrs. Rita, 41 Park Hill Rd., Kew.—2790, 3102, 3746.

Nelson, Mrs. M., 29 Nicholson St., Footscray.—3506.

INDEX TO EXHIBITORS—HOME CRAFTS

Nevett, Mrs. Agnes L., O'Reilly Rd., Tatura.—730, 803.

Neville, Miss Annette, 191 Buckley St., Essendon.—3747.

Newlands, Miss Joyce, Standish St., Myrtleford.—1166.

Newman, Mrs. Olive, George St., Chewton.—31, 56, 75, 114, 878.

Newsome, Mrs. Margaret, 96 Kennedy St., Hamilton.—1259, 1348.

Newton, Mrs. Margaret, Oak Vale, Kingston.—1249, 1260.

Newton, Mrs. Peter, Boree St., Barcaldine, Qld.—607, 710, 731.

Ng, Miss Susan, 10 Morris St., North Coburg.—933, 3572.

Niall, Miss Margaret M., 11 Wellington St., Timaru, N.Z.—934.

Nichols, H. W., 98 Taralga Rd., Bradfordville, N.S.W.—1455, 1466.

Noble, R. A., P.O. Sassafras.—1534, 1582, 1603, 1625.

Noel, Miss Elsie, 59 Octovia St., St. Kilda.—581.

O

OAKES, Mrs. B. V., 12 Elm Grove, North Brighton.—2897, 3140.

O'Brien, Miss Judith, 59 Bulla Rd., North Essendon.—2791, 2919, 3182, 3726.

O'Donohue, Mrs. Thelma, Carranballac, P.O.—1535, 1560, 1604, 1614.

Ohl, Mrs. R. P., Gogango, via Rockhampton, Qld.—352, 509.

O'Keefe, Mrs. L. J., 125 Templeton St., Wangaratta.—510.

O'Keefe, W., 16 Gipps St., Waverley, Sydney, N.S.W.—1305.

O'Meara, Mrs. Irene, 43 Moselle St., Box Hill North.—1229.

O'Neill, Mrs. C., Marion Mill, via Mackay, Qld.—511.

Onley, Mrs. Jean E., 45 King St., Maffra.—353, 512, 608, 732.

Ormiston Girls' School, 17 St. Johns Ave., Mont Albert.—2286.

Osborne, Mrs. M. E., Main Rd., Tyabb.—2792, 3005, 3225.

Overbeck, Mrs. C., 21 Bay Rd., Sandringham.—829, 3251.

Owen, Roger, 118 Head St., Elsternwick.—1687, 1688, 1720, 1817, 1818, 1819.

P

PALFREY, Miss J. M., 31 Kooyong Rd., Caulfield.—3573.

Palmer, Mrs. Edith M., 5 Holland Grove, Caulfield.—1105.

Palmer, Mrs. J., 62 Selwyn St., Merewether, N.S.W.—354, 513.

Park, Mrs. J. R., Mininera.—355, 733.

Parker, Mrs. P., 14 Pritchard Ave., Braybrook.—913.

Parkin, Mrs. H. K., 71 Locksley Rd., Ivanhoe.—1195.

Parkin, Miss R., 71 Locksley Rd., Ivanhoe.—220, 830, 1139.

Parslow, Mrs. N. M., 3 Bolton St., Box Hill.—3507, 3518, 3531, 3541, 3555, 3574, 3588, 3790, 3818.

Pavlovic, Mrs. A., 29 Alma Rd., St. Kilda.—1296, 1306.

Pavlovic, Dragomir, 29 Alma Rd., St. Kilda.—1297, 1307.

Peachey, H., 67 Dunstan Pde., Garden City.—1025, 1036, 1051, 1056, 1381, 1489.

Peck, Mrs. G., 7 Huntly St., Moonee Ponds.—3103, 3171, 3183, 3508, 3532, 3542, 3556, 3575, 3748.

Peck, Miss Merrilyn, 7 Huntly St., Moonee Ponds.—3771.

Peck, T. P., 17 Forest St., Collingwood.—971.

Penleigh Presbyterian Girls' School, 83 Park St., Moonee Ponds.—2136, 2137, 2287, 2471, 2551, 2552, 2553, 2554, 2555, 2593, 2594.

Pennell, Mrs. Joyce, 12 Chester St., Moonee Ponds.—3006, 3509, 3819.

Pepperell, Mrs. G. N., 196 Punt Rd., Prahran.—1536, 1583, 2941, 3007.

Pepperell, Miss Joyce, 196 Punt Rd., Prahran.—914, 1196.

Perkins, Mrs. C. J., 17 Dare St., Ocean Grove.—811, 846.

Perrott, Mrs. A. L., 1 Belle Vue Ave., Ringwood.—3226, 3820.

Perry, Miss A., c/- Miss W. Taylor, 2 Mt. Korong Rd., Eaglehawk.—180, 198, 259, 356, 514, 734, 794, 894.

Pethick, Mrs. Shirley, 27 Rout St., Bulleen.—1208, 1230.

Phillips, Albert J., 67 Little Page St., Albert Park.—1537.

Phillips, Miss June, 28 Gordon Tce., Rosslyn Park, S.A.—357.

Phillips, Miss Margaret, Congupna Rd., P.O.—32, 57, 76, 915, 938.

Phillips, Mrs. S., Flat 26, Myoora, Irving Rd., Toorak.—3821.

Pigdon, Miss Joan, Ardmillan, Spring Plans, Mia Mia.—763, 1116.

Pilcher, Mrs. Norma, Evansford, via Talbot.—3008, 3064, 3104, 3161.

Pitman, Mrs. C., Patterson Rd., Clyde.—3009, 3105.

Pitt, Miss M. B., 15 Parklands Ave., Lane Cove, N.S.W.—1390, 1401, 1456, 1467.

Pitt, Mrs. R. I., Vervale, via Garfield.—3510, 3519, 3533.

Plant, Mrs. E. J., 11 Darling St., Footscray.—2832, 3010, 3727.

Ponichtera, Mrs. M., Wurruk P.O., via Sale.—831.

Poole, Mrs. M. J., 9 Bourke St., Kyneton.—779.

Pooley, Mrs. Beatrice, 47 Kitchener St., Box Hill.—1538, 1561, 1584, 1626.

Portbury, Mrs. Feodore, 16 Ariadne Ave., Murrumbeena.—3011, 3203.

Powrie, David, 369 Geelong Rd., West Footscray.—2793.

Presentation Convent, 187 Dandenong Rd., Windsor.—1963, 1964, 2138, 2141, 2142, 2144, 2310, 2311, 2312, 2313, 2314, 2395, 2396, 2397, 2398, 2399, 2400, 2401, 2402, 2403, 2404, 2405, 2406, 2407.

Preston Mrs. E., Gleniffer, via Bellingent, 2C., N.S.W.—358, 515.

Preston, Miss Susan M., The Close, Frankston.—1167, 1507.

Preston Technical College, St. George's Rd., Preston.—1897, 2143, 2188, 2189, 2227, 2228, 2229, 2288, 2289, 2442, 2443, 2444, 2445, 2446, 2447, 2448, 2449, 2450, 2472, 2473.

Preston, William, Chittaway Rd., Ourimbah, N.S.W.—359.

Price, Miss Ada, 39 Woods St., Ascot Vale.—2898.

Price, Mrs. M. J., 3 Stanley Grove, Blackburn.—3822.

Priest, Mrs. C., Charles St., Warner's Bay, N.S.W.—360, 516.

INDEX TO EXHIBITORS—HOME CRAFTS

Priestly, Mrs. E., 25 Charlotte St., Deniliquin, N.S.W.—104, 140, 879, 1366, 2865, 2882, 3285, 3603.

Prince, Miss Beverley, 120 Thompsons Rd., Balleen.—1209, 1231.

Proudfoot, Miss Margaret, 714 Canterbury Rd., Surrey Hills.—1382, 1441, 1457, 1490.

Putland, Miss Edith, Box 3, Post Office, Gundagai, N.S.W.—517.

Q

QUICK, Mrs. M., Box 95, Kerang.—2942, 3012, 3141.

R

RADCLIFFE-SMITH, Mrs. T. L., 21 Grange Rd., Frankston.—1605.

Ransome, Mrs. M., 6 Vaux St., Pascoe Vale South.—1210, 1232.

Raphael, E., c/- 3 Bolton St., Box Hill.—3823.

Rawiller, M. E., 12 Albert Rd., Carnegie.—2794, 2866, 3013, 3128, 3227, 3286.

Rawlings, Mrs. John, Dulwich Farm, Glennies Creek, via Singleton, N.S.W.—518.

Red Cross Handcrafts, 270 Kooyong Rd., Caulfield.—1001, 1002, 1003, 1004, 1005, 1006, 1007, 1008, 1011, 1012, 1013, 1014, 1017, 1018, 1019, 1020, 1026, 1027, 1028, 1037, 1038, 1039, 1040, 1041, 1042, 1057, 1058, 1059, 1060, 1061, 1062, 1072, 1074, 1077, 1078, 1079, 1080, 1081, 1082, 1093, 1096, 1097, 1098, 1099, 1100, 1107, 1108, 1117, 1129, 1130, 1131, 1132, 1133, 1140, 1141, 1142, 1143, 1168, 1242, 1261, 1275, 1349, 1383, 1384, 1385, 1413, 1414, 1424, 1425, 1426, 1434, 1458, 1459, 1460, 1491, 1492, 1493.

Red Cross Handcrafts Centre, Bellerine St., Geelong.—1083, 1118, 1119, 1120, 1308, 1350.

Red Cross Society, South Australia (Davids, J. E.), Stephens Place, Adelaide, S.A.—1402, 1494.

Reed, Mrs. C. E., 8 Kathleen Grove, Balleen.—1211, 1233.

Rees, Mrs. E., 17 Essex Rd., Indooroopilly, Qld.—361, 519.

Reggett, Miss Z., Ouse, Tas.—362, 520.

Reiher, Mrs. A. M., 412 Elgar Rd., Box Hill.—3014.

Repatriation General Hospital (R. Moore), Heidelberg.—1063.

Reynoldson, Mrs. M. P., 40 Murray Rd., Ormond.—847, 853.

Rhodes, Harold, 13 Latrobe St., Moonee Ponds.—1197, 1250.

Rice, Mrs. P. J., 135 Powlett St., East Melbourne.—3824.

Richmond, Herbert, 221 Talbot St., Ballarat.—1654, 1655, 1721, 1800.

Ricketts, Miss Robyn, 118 Macquarie St., Greenacre, N.S.W.—363.

Ringwood High School, Bedford Rd., Ringwood.—3421, 3422, 3423, 3424, 3425, 3426, 3427, 3428, 3429, 3430, 3431, 3432, 3433, 3434, 3435, 3436, 3437, 3438, 3439, 3440, 3441.

Ringwood Technical School, Heathmont Rd., Ringwood.—3442, 3443, 3444, 3445, 3446, 3447, 3448, 3449, 3450, 3451, 3452, 3453.

Ritchie, Mrs. Marjorie, 19 Bignell St., Flemington.—11, 26, 33, 115.

Rive, Miss O. M., Flat 8, 23 Wingate Ave., Ascot Vale.—642.

Roache, Mrs. May, 356 Pacific Highway, Hornsby, N.S.W.—105, 141, 735, 805, 1315.

Robertson, Miss Jean, 4 Gordon Grove, Malvern.—21, 34.

Robertson, Keith W., 10 Downes St., Strathmore.—1268.

Robinson, Mrs. A., 10 Arthur St., Subiaco, W.A.—1435, 1495.

Robinson, Mrs. P., 5 Kerry St., Hamilton Hill, W.A.—364.

Robinson, Mrs. Thelma, Box 39, Bemboka, N.S.W.—521, 582, 633, 764, 806, 820.

Robson, Mrs. R. G., 217 Nelson Place, Williamstown.—2795, 3228, 3287.

Roddick, Mrs. M., c/- Merrilyn, Point Lonsdale.—832, 848.

Rodgers, Mrs. W., 9 Morrison St., Colac.—365, 522, 609, 711.

Rogerson, Mrs. Jean, Flat 5, 397 Murray Rd., West Preston.—927, 1169.

Rogerson, Miss K. M., Flat 6, 397 Murray Rd., West Preston.—156.

Rosanna High School, Crissane St., West Heidelberg.—3454, 3455.

Rose, Miss Lyne, 16 Jassa St., South Oakleigh.—181.

Rose, Miss Margaret, 12 Maury Rd., Chelsea.—3825.

Ross, Mrs. E. J., 106 Princes St., Flemington.—3015, 3229.

Ross, Mrs. Fay, Lot 51, Brentwood Close, Clayton.—3106.

Ross, Mrs. L. A., 45 Elphin St., Ivanhoe.—87.

Ross, Robert Gordon, 217 Buckley St., Essendon.—1508, 1539, 1585, 1627, 3728.

Ross, M/s Ruth, 34 Magnolia Rd., Ivanhoe.—1540.

Rowe, Mrs. Frances, 50 Martins Lane, Lower Plenty.—674.

Royal Talbot Colony, Wellington Rd., Clayton.—157, 158, 159, 780, 862, 895, 935, 972, 990.

Rule, Miss Lynette, Box 325, Naracoorte, S.A.—366.

Randle, Mrs. L., 7 Compton St., Mitcham.—1541, 1562, 1586, 1615, 1628.

Russell, Mrs. A. S., 32 Vale St., St. Kilda.—950.

Russell, Miss Beverly, 38 Jindabyne Ave., Chadstone.—3756, 3826.

Russell, John C. W., 38 Jindabyne Ave., Chadstone.—3252, 3729, 3827.

Ryan, Miss Alicenne, 16 Isabella Grove, Hawthorn.—1170.

Ryan, Mrs. G., O'Connell P.O., N.S.W.—367.

Ryan, Mrs P. J., 21 Balcombe Rd., Mentone.—3016.

S

ST. ARNAUD HIGH SCHOOL, Smith St., St. Arnaud.—3473, 3474, 3475, 3476.

St. Raphael's Central School, Breen St., West Preston.—3477.

Salomonson, Mrs. A. G., 291 Beaconsfield Pde., Middle Park.—1171, 1198.

Salter, Mrs. W., King George St., Cohuna.—3616, 3623, 3648, 3653, 3679, 3702, 3842, 3846.

Samson, Mrs. E., 143 Tinning St., Brunswick.—3288.

Sanders, Miss Myra, 64 Grange Rd., Glenhuntly.—1415, 1496.

Sanderson, M/s M. E., New Queen Rd., Charters Towers, Qld.—523.

Sandow, Mrs. J. A., 11 Woodcroft Ave., St. Georges, Adelaide, S.A.—176, 524, 610.

INDEX TO EXHIBITORS—HOME CRAFTS

Sandringham Technical School, Holloway Rd., Sandringham.—2070, 2071, 2072, 2139, 2140, 2190, 2191, 2230, 2231, 2232, 2233, 2234, 2235, 2236, 2237, 2238, 2408, 2409, 2484, 2485, 2486, 2487, 2488, 2489, 2556, 2557, 2558, 2559, 2560, 2561, 2562, 2602, 2603, 2618, 2619, 2707, 2708, 2709, 2710, 2711, 2712, 2713, 2714, 2715, 2716, 2717, 2718, 2719, 2720, 2735, 2736, 2737, 2738, 2739, 2740, 2741, 2742, 2743, 2744, 2745, 2746, 2747, 2748, 3456, 3457, 3458, 3459, 3460, 3461, 3462, 3463, 3464, 3465, 3466, 3467, 3468, 3469, 3470, 3471, 3472.

Sawyer, Miss E., 258 Chapel St., Prahran.—133.

Schnitzerling, Mrs. E., Glencoe, Cement Mills, S. W. Line, Qld.—368, 525.

Scott, Mrs. L. M., 1 Albert St., Pascoe Vale South.—88.

S.E.C. Apprentices' School, 22 William St., Melbourne.—2749, 2750, 2751, 2752, 2753, 2754, 2755, 2756.

Segal, Mrs. H., 78 Broadway, Elwood.—849.

Selten, Mrs. Frieda, 47 Oxley Rd., Hawthorn.—1148.

Semmens, Mrs. Edith, 14 Tennyson St., Sandringham. 3828.

Sennett, Mrs. H., 33 Kennealy St., Surrey Hills.—127, 171, 2867, 2899, 2920, 2943, 3204, 3289.

Sewell, Mrs. R., 7 Cowper St., Sandringham.—526, 736, 781, 2833, 3290.

Seymour, Mrs. W., Mollongghip.—2796, 2817, 2834, 2868, 2883, 2900, 2921, 2944, 3017, 3045, 3065, 3107, 3129, 3142, 3162, 3184, 3205, 3230, 3253, 3306, 3617, 3624, 3649, 3749, 3757, 3772, 3843.

Shallard, Miss Helen, Ryan Rd., Pakenham East.—3018.

Sharman, Mrs. M., Ellenbank, via Warragul.—2818, 2901, 2922, 2945, 3046, 3108, 3163.

Sharp, Miss N. L., 95 Richardson St., Albert Park.—160.

Sharpen, Mrs. R., 12 Rushworth Ave., Brooklyn Park, S.A.—527.

Shea, Mrs. Grace, 67 Ovens St., Yarraville.—1212, 1234.

Shead, C. G., P.O. Box 31, Mordialloc.—1656, 1752, 1753, 1754.

Sheeran, Mrs. H., 115 Bay Rd., Sandringham.—2902, 3291.

Sheers, Mrs. Alma, 7 Rushall St., Fairfield.—3829.

Shelley, Mrs. Edith A., 100 Holmes St., Brighton, Qld.—369, 528.

Shields, William, 8 Treloar Cres., Braybrook.—1542.

Sinclair, Mrs. F. A., 654 Elizabeth St., Melbourne.—1213, 1235.

Sinclair, Miss L., 1 Esmond St., West Preston.—3534.

Sinclair, Mrs. V., 16 Main St., Cottesloe, W.A.—1416.

Skinner, Mrs. E. M., 8 Severn St., Yarraville.—3791. 3830.

Slaney, William H., 122 Harcourt St., Hawthorn.—973.

Slater, H., 409 Canterbury Rd., Surrey Hills.—2797.

Slater, Mrs. W., 409 Canterbury Rd., Surrey Hills.—*2819, 2835, 2863, 2903, 3019, 3047, 3292.*

Smale, F. H., Station Rd., Lara.—1461.

Smith, Mrs. C., 3 Currie St., Nailsworth, S.A.—3535 3597.

Smith, Mrs. Charlotte, 32 Darling St., Oakleigh.—161.

Smith, Mrs. C. S., 47 Reed St., Spotswood.—1276, 2798, 2870, 2923, 3020, 3206, 3293, 3598, 3618, 3690, 3703, 3730.

Smith, Miss Elizabeth, Flat 3, Kenilworth, 6 Queens Rd., Melbourne.—3576.

Smith, Mrs. E. P., 4 Raymond St., Collie, W.A.—370, 529.

Smith, Miss Fay, Uba. R.M.B. 3, Sutton Rd., Queanbeyan, N.S.W.—371, 643.

Smith, M/s Lois, 21 East St., Harden, N.S.W.—530.

Smith, L. R., 21 Kerferd St., North Essendon.—1543.

Smith, Mrs. M., c/- Mrs. Pridmore, 431 Glenhuntly Rd., Elsternwick.—807, 812.

Smith, Mrs. S. E., Box 5, P.O., Bungendore, N.S.W.—372.

Smith, Mrs. W. C., 295 Pascoe Vale Rd., Essendon.—712, 3109.

Smith, Mrs. W. G., 391 Blackburn Rd., Mount Waverley.—22, 35, 58, 77, 89, 106, 116, 128.

Smyth, Mrs. E. T., 698 North Rd., Ormond.—1493, 1497.

Snelson, Mrs. R., 8 Kitchener Grove, East Preston.—833.

Sorraghan, Mrs. M., 21 St. Kinrord St., Essendon.—2820, 2871.

Sorraghan, William J., 304 Buckley St., Essendon.—1755.

Southern Suburbs Photographic Society, 2 Horsley St., Bentleigh.—1657, 1658, 1659, 1660, 1661, 1689, 1690, 1691, 1722, 1723, 1724, 1725, 1726, 1727, 1738, 1776, 1777, 1778, 1779, 1801.

Sparshott, Mrs. G. C., 17 Eaton St., Redfern, S.A.—795.

Spencer, Mrs. E., 187 Musgrave St., North Rockhampton, Qld.—373.

Spooner, Mrs. Thelma R., 1 Brown St., East Preston.—3831.

Springvale High School, Sandown Rd., Springvale.—1898, 1899, 1900, 1901, 1902, 1903, 1904, 1905, 1906, 1907, 1908, 1909, 1910, 1911, 1965, 1966, 1967, 1968, 1969, 1970, 1971, 2073, 2074, 2075, 2076, 2077, 2078, 2079, 2106, 2107, 2108, 2109, 2110, 2111, 2112, 2192, 2193, 2194, 2195, 2196, 2197, 2198.

Squires, Miss Alma M., Spring Ridge, via Quirindi, N.S.W.—531.

Stace, Miss D., Robert St., Tenambit, East Maitland, N.S.W.—532.

Stacey, Mrs. A., 282 Dunmore Rd., Pendle Hill, N.S.W.—533.

Stark, Miss G. A., 8 Drumcondra Ave., North Geelong.—2799, 2821, 2946, 3021, 3297, 3731.

Stegelman, Miss M., 46 Harlington St., Clayton.—374, 611, 634, 658, 896.

Stern, Mrs. Irene C. M., 109 Waverley Rd., East Malvern.—789, 897.

Stewart, Eric L., 35 Willesden Rd., Hughesdale.—1544, 1587, 1606, 1629.

Stiles, Mrs. A. A., 7 Gotha St., West Heidelberg.—2800, 2822, 3116.

Stock, Mrs. R., 16 Jess St., Reservoir.—2801, 2836, 3172, 3263, 3294.

Stolk, Mrs. N., 39 Kent St., Ascot Vale.—199.

Stone, Norman C., 14 McNamara St., R.A.A.F., Laverton.—974, 991.

Stott, Mrs. J. E., 95 Burwood Rd., Burwood East.—3589, 3832.

Strathmore High School, Pascoe Vale Rd., Pascoe Vale.—1836, 1837, 1838, 1839, 1840, 1841, 1842, 1843, 1844, 1845, 1846, 1847, 1848, 1849, 1850, 1851, 1852, 1953, 1912, 1913, 1914, 1915, 1916, 1917, 1918, 2010, 2011, 2012, 2013, 2014, 2015, 2016, 2017, 2018, 2019, 2020, 2021, 2022, 2023, 2080, 2081, 2082, 2083, 2084, 2085, 2086, 2087, 2088, 2089, 2090, 2091, 2092, 2093, 2094, 2095.

Stringer, Mrs. Edith, Ballykeenan, Eagle Point.—1391, 1442, 1462, 1493.

Stringer, Miss Vickie, Holly Green, Sunbury.—2802, 3111, 3732, 3759.

Sullivan, Mrs. E. N., Culburra, P.O., S.A.—375, 534.

Summers, Miss Nola, 3 Kent Rd., Pascoe Vale.—90.

Sunshine High School, Ballarat Rd., Sunshine.—1972, 1973, 2113, 2114, 2115, 2116, 2117, 2118, 2119, 2199, 2200, 2201, 2202, 2203, 2204, 2205, 2206, 2207, 2208, 2352, 2353, 2354, 2355, 2356, 2357, 2410, 2411, 2412, 2413, 2414, 2451, 2452, 2595, 2596.

Sunshine Technical School, Derby Rd., Sunshine.—1919, 2208, 2209, 2210, 2211, 2212, 2213, 2290, 2292, 2293, 2294, 2295, 2296, 2297, 2453, 2454, 2455, 2456, 2457, 2474, 2475, 2476.

INDEX TO EXHIBITORS—HOME CRAFTS

Sutton, Mrs. Isabel, 9 Langton St., Glenroy.—2803, 3112, 3295.

Swallow, John, Mental Hospital, Kew.—1309.

Swanson, Mrs. E., 13 Donald St., Ashburton.—3833.

Swinburne Technical College, John St., Hawthorn.—1854, 2024, 2298, 2299, 2300, 2458, 2459, 2620, 2621, 2622.

Symes, Mrs. E., 69 Balmoral Ave., Pascoe Vale South.—916.

Syndal Technical School, Lawrence Rd., Mt. Waverley.—992, 1386.

T

TAAFFE, Mrs. C. E., 26 Dagmar St., Rockhampton, Qld.—375, 535, 612, 644.

Tainsh, Mrs. T., 72 Adeney Ave., Kew.—834, 863.

Takkenberg, Mrs. M., The Manse, Gundagai, N.S.W.—377.

Tan, Miss Rosita, 28 Glyndebourne Ave., Toorak.—3577.

Tarrant, C. G., 40 Molesworth St., Coburg.—1084, 1094, 1113, 1121, 1351.

Tasic, Miss C., 8 Sutherland St., Coburg.—1545, 1563, 1607.

Taylor, Mrs. M. L., 38 Plateau Rd., Reservoir.—3022, 3231.

Taylor, Miss O. M., 18 Kendall St., Elwood.—975, 1243, 1262.

Terry, E. A., 64 Almond St., Caulfield South.—1692, 1728, 1756, 1780.

Terry, Mrs. Myra, 37 Yarralea St., Alphington.—1251, 1352.

Theobald, Mrs. J., 24 Second St., Mentone.—378, 613, 675.

Thomas, Mrs. B., 9 Bolton St., Box Hill.—3834.

Thomas, Brian, 1 Parkinson St., North Oakleigh.—1608, 1630.

Thomas, Mrs. V. B., McArthur St., Footscray West.—59.

Thomas, Miss Yea, 38 Downshire Rd., Elsternwick.—117, 1353, 1546, 1564, 1588, 1616.

Thompson, Mrs. Kate, 17 Mountain St., South Melbourne.—60, 78, 107, 691, 765, 1367.

Thompson, Mrs. M. M., 14 Flinders St., Ballen.—1214, 1236.

Thomson, Miss Lynne, 41 Quarry Rd., Mitcham.—142, 200, 221.

Thow, Mrs. C., Bridge Hill, Alexandra, Ontago Central, N.Z.—379, 536.

Threlfall, Alan Edgar, 170 Orrong Rd., Caulfield.—1052, 1064, 1387.

Thynne, Mrs. Hazel, 51 Bellairs Ave., Yarraville.—3792.

Tighe, Mrs. D. M., 45 Vale St., Katoomba, N.S.W.—380, 537, 951.

Tilley, Mrs. E., 47 Magnolia Rd., Ivanhoe.—2804, 3023, 3113.

Tilley, Mrs. Lorna, 27 Barcelona St., Box Hill.—692.

Timboon High School, Timboon.—3478, 3479, 3480, 3481.

Tinsley, Mrs. H., 45 Studley Rd., Ivanhoe.—1392.

Tobin, Mrs. L. M., 258 Chapel St., Prahran.—61, 134.

Tonks, Mrs. D. M., Ridge St., Wedderburn.—162, 182, 614.

Tottenham Technical School, South Rd., Braybrook.—2604, 2605, 2646, 2692, 2721, 2722, 2757, 2758.

Towt, Mrs. F., Princes Highway, Bunyip.—91.

T.P.I. Club, Red Cross, 36 Clarendon St., East Melbourne.—1009, 1015, 1021, 1022, 1029, 1030, 1031, 1032, 1033, 1043, 1044, 1045, 1053, 1065, 1066, 1067, 1068, 1073, 1085, 1086, 1087, 1088, 1089, 1090, 1091, 1092, 1122, 1199, 1298, 1299, 1310, 1311, 1427, 1499.

Trahair, Mrs. C. E., Yackandandah Rd., Myrtleford.—12, 36, 62, 79, 92, 3173, 3185, 3307, 3520, 3557, 3758, 3773, 3793.

Trenwith, W. A., 14 Small St., Hampton.—1662, 1729, 1739, 1757.

Trevena, Mrs. G., 61 Park Cres., Fairfield.—108, 1215, 1237, 1277, 1282.

Trevena, Miss W., 61 Park Cres., Fairfield.—1216, 1278, 1283.

Treweek, Miss A. C. M., c/- Mrs. Ballard, 18 Ontario St., Caulfield.—864.

Trudgeon, Miss Diane, 13 Eden St., Heidelberg.—381, 538.

Tunnicliffe, Mrs. M. J., 11 Curtis St., Wellington, W.3, N.Z.—539.

Turner, Mrs. C., 52 Dublin St., Port Lincoln, S.A.—382.

Turton, Mrs. Muriel, 32 Ridley St., Sunshine.—383, 540, 583, 615.

U

UNSTEAD, Mrs. Iris, Boyup Brook, W.A.—384, 541, 616, 635, 645, 659, 737, 782.

Unstead, Miss Robin, Boyup Brook, W.A.—385, 542.

Upwey High School, Collier Ave., Upwey.—3482, 3483, 3484, 3485, 3486, 3487.

V

VANCE, Mrs. Ruby, P.O., Box 8, Maffra.—898, 917, 928.

Vargerson, Mrs. I., 30 Sandleheath Rd., Elizabeth Grove, S.A.—543.

Veale, Mrs. Trezzetta, 9 Fitzroy St., St. Kilda.—1200, 1368.

Veale, Victor, 9 Fitzroy St., St. Kilda.—1609.

Verner, Mrs. S. D., Adelaide St., Strathalbyn, S.A.—386, 544, 617, 646, 660, 676, 713, 738.

Vessey, Mrs. Lily, Warruk P.O., via Sale.—387, 618, 885.

Victoria Park Post Primary School, Abbott St., Abbotsford.—2606.

Victorian Society for Crippled Children & Adults, 394 Ferrars St., Albert Park.—1046, 1047, 1048, 1069, 1123

Vincent, Mrs. Amy, Box 15, Buchan.—693.

Vorrath, Miss W. S., 24 Bethela St., Burwood.—3578.

W

WALKER, A. D., 17 Gladstone St., Orbost.—1300, 1312, 1354.

Walker, Mrs. Alex, 47 Macquarrie St., Silkstone, via Ipswich, Qld.—850, 854, 865.

Walkley, Mrs. R., 96 Wellbank St., North Strathfield, N.S.W.—545.

Wallis, Mrs. R. E., 27 Baird St., Ballarat.—80.

Walsh, Mrs. L. M., 90 Auburn Rd., Auburn.—3667, 3680, 3691, 3704.

Walters, Mrs. F. K., 454A Williamstown Rd., Port Melbourne.—3024, 3254.

HOME CRAFTS

Walton, Mrs. D. G., 39 Johnson St., Ballarat.—2805, 2823, 2872, 2884, 2904, 2924, 2947, 3025, 3048, 3066, 3114, 3130, 3143, 3164, 3208, 3232, 3255, 3296, 3308, 3625, 3634, 3650, 3654, 3659, 3668, 3681, 3692, 3705.

Ward, Mrs. J. E., Moyhu P.O., via Wangaratta.—813, 2806.

Ward, Mrs. Norah, Lefroy, Tas.—1355.

Warren, C. H., 121 Glenlyon Rd., Brunswick.—2807.

Washington, Mrs. L., 79 Rathmines St., Fairfield.—3521, 3751.

Watson, Miss B., 42 Bayne St., Bendigo.—3599.

Watson, Mrs. J. T., Box 69, Maffra.—546, 647, 677.

Watson, Mrs. M., Strathyre, 7 Carrathool St., Bulleen.—1217, 1238.

Watson, Miss O. M., Taylor House, Frank Whiddon Masonic Homes, Canterbury Rd., Glenfield, N.S.W.—388, 547.

Watsonia Technical School, Nell St., Watsonia.—2607, 2608, 2623, 2759, 2760, 2761, 2762, 2763, 2764, 2765.

Watt, Mrs. Emy, 16 Hazlewood Place, Epping, N.S.W.—201, 959, 993.

Watt, Mrs. Jean, c/- 26 Jolimont Tce., Jolimont.—118, 3835.

Watton, Mrs. D. A., 32 Ellis St., Stones Corner, Brisbane, Qld.—548.

Waverley High School, Waverley Rd., Chadstone.—3488, 3489, 3490, 3491, 3492, 3493, 3494.

Weaver, Mrs. M. B., 36 Cecile St., Parkes, N.S.W.—549.

Webb, Mrs. I. M., 2 Spencer St., Essendon.—3026, 3115, 3165, 3256.

Webster, Mrs. T. J., 72 Parrott St., Cobden.—550.

Welsh, Mrs. Winifred, 19 Cooney Rd., Artarmon, N.S.W.—1254.

Wesley, Mrs. L. G., Box 30, Southern Cross, W.A.—389, 551.

West, Miss B., 19 Stanley Ave., Auburn.—390.

West, Mrs. B. B., Reddestone, R.M.B., via Glen Innes, N.S.W.—391, 552, 746, 783.

West, Fred, 86 New Lindum Rd., Wynnum West, Qld.—1114, 1124.

West, Mrs. Thelma, Tahmoor St., Tahmoor, N.S.W.—648, 694.

Westland, Mrs. P. J., 6 The Triangle, Hamilton Park, S.A.—553.

Westley, Mrs. G. K., 7a Royal Cres., Camberwell.—1218, 1239.

Weymes, Mrs. G., 16 Alsace St., Dandenong.—3027.

Wheatley, Mrs. M., 3 Southey St., North Brighton.—3028.

Wheaton, Mrs. I. L., Ryan, via Henty, N.S.W.—392.

Whiley, Miss June, 28 Kingston St., Haberfield, N.S.W.—393.

Whitburn, Mrs. M., 16 Langford St., Moe.—3029, 3049, 3116, 3733, 3752, 3759, 3774, 3794, 3836.

White, Miss B. A., 34 Windsor Ave, Mount Waverley. 3837.

White, Miss G. E., *Coker's Rd.*, Salisbury, S.A.—4, 23, 37, 81, 93, 183, 202, 230, 251.

White, M/s Ivy L., Sussex, Junction Rd., Kentlyn, Campbelltown, N.S.W.—394, 554.

White, Miss Jean, Myrniong, via Bacchus Marsh.—184, 211, 252.

Whiteroad, Mrs. C., West Ridgley, via Burnie, Tas.—395, 555.

Whitworth, Mrs. H., 23 Brighton St., Flemington.—3795.

Wickham, J. D., 82 Bulla Rd., Strathmore.—1663, 1740, 1758, 1781, 1802.

Wiles, Mrs. M., 35 Stawell St., Coburg.—796, 814.

Willcocks, Mrs. I. O., Box 107C, Boyup Brook, W.A.—396, 556, 619, 661.

Willcocks, Miss Jan., Box 107C., Boyup Brook, W.A.—397, 557, 620, 662.

Willett, Mrs. L., 333 Brisbane St., Launceston, Tas.—866.

Williams, Mrs. Alice, 48 Medcalf St., Speers Point, via Newcastle, N.S.W.—756, 821, 867, 899.

Williams, M/s Dorothy, Heathville, Cambridge, Tas.—398.

Williams, Mrs. G. P., Old Lisburne Ave., Mitcham, S.A.—399, 558.

Williams, Mrs. Lillian, 9 Fitzroy St., St. Kilda.—1219.

Williams, Miss M. F., 43 Gordon St., Balwyn.—559, 636, 739, 815, 836, 868, 1172.

Williamstown Technical School, Kororoit Creek Rd., Williamstown.—2723.

Willis, Mrs. T. G., Wolseley, S.A.—400, 560.

Willmer, Richard, 25 Bowmans Pde., Oakleigh.—1509, 1547, 1589, 1617, 1631.

Willmer, Master Thomas, 25 Bowmans Pde., Oakleigh.—1590.

Wills, Mrs. Joan, 41 Jackson St., Niddrie.—3117.

Wilsmore, Miss Carolyn, 100 Kooyong Rd., Armadale.—1428, 1436, 1500.

Willson, Mrs. A. V., Box 57, Penneshaw, Kangaroo Island, S.A.—401, 561.

Wilson, Eric, 53 Pope Rd., Blackburn.—1010, 1023, 1134.

Wilson, Mrs. M. A., 53 Charles St., Ascot Vale.—1269, 1565.

Wilson, Mrs. V. M., Ayrhill, Beaconsfield.—185, 1316.

Wingate, Mrs. Elizabeth, 41 Sloane St., Maribyrnong.—1173, 1501.

Wirrell, Mrs. M., 1 Salisbury Square, Seaforth, N.S.W.—562.

Wisby, Mrs. Eleanor, 58 Church St., Abbotsford.—952.

Wishart, Mrs. M. A., 49 Bay Rd., Sandringham.—1548.

Withers, Mrs. G. C., 134 Hope St., Brunswick.—53, 163, 869.

Woerz, Miss Gertraude, 4 Lisgoold St., Heathmont.—3579.

Wonnacott, V., 24 Cushing Ave., Bentleigh.—1610.

Wood, Keith, 70 Fewster Rd., Hampton.—1549, 1597.

Woodhead, Mrs. A., 24 Lusher Rd., Croydon.—994, 1356.

Woods, Mrs. Pam., P.O. Box 44, Mount Morgan, Qld.—402.

Woolford, Mrs. G., Box 43, Booleroo Centre, S.A.—403, 563.

Woollee, M. C., 144 Somerville Rd., Yarraville.—1369.

Worland, Mrs. L., 3 Wards Grove, East Bentleigh.—13, 24, 38, 64, 82, 109, 113.

Wright, Mrs. A. A., Harrick's Rd., Keilor.—2837, 2885, 2905, 2948, 3030, 3067, 3144, 3174, 3186, 3209, 3233, 3264, 3309, 3511, 3522, 3536, 3542, 3558, 3580, 3590, 3600.

Wright, Miss Susan, Harrick's Rd., Keilor.—3734, 3753, 3760, 3796, 3838.

Wyatt, Miss M. P., 129 Main St., Bairnsdale.—851, 855, 1244.

Y

YAXLEY, Mrs. T. A., Dalmeny St., Rosebery, Tas.—404

Yeomans, Mrs. F., Cherrymount, Coleraine.—405, 564, 584, 621, 653, 878, 749.

Young, Mrs. Ethel, 7 Albert St., East Richmond.—929, 1379.

Young, Mrs. Helen, 16 The Park, Parramatta, N.S.W.—1229, 1249.

SENIOR YOUNG FARMERS' COMPETITIONS

Section 62
Senior Young Farmers' Competitions

JUDGES:
Dairy Cattle: J. C. WEST, Esq., 13 Stanley Street, Brighton.
Beef Cattle: N. M. TULLOH, School of Agriculture, University of Melbourne, Carlton; J. A. HANSON, Esq., "The Braes", Macarthur.
British Breed Sheep: To be selected from the Judges in the various British Breed Sections.

STEWARDS:
Young Farmers' Supervisors:
R. MORGAN, Esq.
L. BARNES, Esq.
I. PEDERSON, Esq.
A. SHIRLEY, Esq.

THE "SUN NEWS-PICTORIAL" STOCK JUDGING COMPETITIONS

For Senior Young Farmers

ENTRY FREE.

Entrants must give full name and age and state name of Club.

Entries close Monday, 24th July, 1961, with the Royal Agricultural Society of Victoria, Royal Show Grounds, Epsom Road, Ascot Vale, W.2. Telephone 33-0471.

Competitions will take place as follows:

DAIRY CATTLE: Wednesday, 27th September, 1961, in the Beef Cattle Sale Ring commencing at 10 a.m.

BEEF CATTLE: Wednesday, 27th September, 1961, in the Beef Cattle Sale Ring commencing at 2 p.m.

BRITISH BREED SHEEP: Tuesday, 26th September, 1961. Report at Sheep Superintendent's Office at 2 p.m.

Competitors will judge the four head of stock provided by the Stewards for each class—no breed to be specified beforehand.

The awards will be posted in the Young Farmers' Room, adjoining the old Young Farmers' Pavilion.

The sum of £37/16/- has been provided by the PROPRIETORS OF "THE SUN NEWS-PICTORIAL", MELBOURNE, as prize money for Stock Judging Competitions as under:—

Class 1.—DAIRY CATTLE: For individual competitors under 21 years of age on the day of the competition. First prize £3/3/-, second prize £2/2/-, third prize £1/1/-.

1 Benalla (Colin Woods).
2 Fish Creek (Lynette Spratt).
3 Glen Alvie (Robin Walker). — 3
4 Katunga (G. C. Grubb). — 3
5 Kyabram (Kenneth E. Todd).
6 Lang Lang (Rodney Humphrey).
7 Longwarry (Jim Dawson). — 2
8 Longwarry (John Kemp).
9 Longwarry (Gerard Tymensen). — 1
10 Longwarry (Noel Uren).
11 Longwarry (Carl Watson).
12 Melbourne (Bayly H. Williams).
13 Mornington Peninsula (Doris Riley).
14 Neerim (Peter W. Algie).
15 N.Z. Y.F. Exchangee (Bob Quinn).
16 Patura (Jim Read).
17 Patura (Harold T. Read).
18 Yea (Susan M. Burgoyne).
19 Yea (Ian J. Macintyre).
20 Yinnar (Eric Deppeler).
21 Yinnar (Ivan Walker).

Class 2.—DAIRY CATTLE: For individual competitors 21 years of age and not over 25 years on the day of the competition. First prize, £5/5/-; Second prize, £3/3/-; Third prize, £2/2/-.

22 Elmore (Leonard J. Read).
23 Glen Alvie (Lynette Walker).
24 Korumburra (J. T. Clark).
25 Korumburra (Barry Olsen). — 2
26 Melbourne (Graham Cock).
27 Melbourne (Rosemary Swinburne).
28 Mirboo North (K. J. Bruhn).
29 Neerim (W. A. McColl).
30 Sale (Irene Askew). — 1
31 Terang (Frank Creed).
32 Whorouly South (Peter Patton).
33 Yinnar (Barry Bond). — 3

Class 3.—BEEF CATTLE: For individual competitors, open to all members. First prize, £5/5/-; Second prize, £3/3/-; Third prize, £2/2/-.

34 Beaufort (H. W. Fleay).
35 Beaufort (K. D. Fleay).
36 Beaufort (Tony Fleay).
37 Benalla (Colin Woods).
38 Boorhaman (John Bailey).
39 Chocolyn (James D. Wilson).
40 Elmore (Leonard J. Reade).
41 Fish Creek (Lester Fincham).
42 Foster (John McDonald). — 3
43 Glen Alvie (Lynette Walker).
44 Glen Alvie (Robin Walker).
45 Katunga (G. C. Grubb).
46 Kilmore (Winston A. Saunders).
47 Kilmore (Doug Lowden).
48 Korumburra (J. T. Clark).
49 Korumburra (Barry Olsen).
50 Kyabram (Kenneth E. Todd).
51 Learmonth (J. M. Troup).
52 Longwarry (Jim Dawson).
53 Longwarry (John Kemp).
54 Longwarry (Noel Uren).
55 Longwarry (Gerard Tymensen).
56 Longwarry (Carl Watson).
57 Melbourne (Graham Cock).
58 Melbourne (Rosemary Swinburne).
59 Melbourne (Roy A. Powell). — 2
60 Melbourne (Bayly H. Williams).
61 Mirboo North (K. J. Bruhn).
62 Mirboo North (John C. McColl).
63 Neerim (W. A. McColl).
64 Neerim (Peter W. Algie).
65 N.Z. Y.F. Exchange (Bob Quinn).
66 Phillip Island (Donald Cameron).
67 Nhill (Lance H. Jones).
68 Terang (Frank Creed).
69 Whorouly South (Peter Patton).
70 Yea (Susan M. Burgoyne). — 1
71 Yea (Ian J. Macintyre).
72 Yinnar (Barry Bond).
73 Yinnar (Eric Deppeler).

Class 4. BRITISH BREED SHEEP: Short wool breeds only. For individual competitors, open to all members. First prize, £5/5/-; Second prize, £3/3/-; Third prize, £2/2/-.

74 Benalla (John Woods).
75 Boorhaman (John Bailey).
76 Donald (J. Y. Coats).
77 Donald (T. W. Spratt).
78 Elmore (Leonard J. Reade).
79 Fish Creek (Lester Fincham).
80 Geelong (Ian H. Parker).
81 Glen Alvie (Lynette Walker).
82 Kilmore (Winston A. Saunders).
83 Korumburra (J. T. Clark).
84 Korumburra (Barry Olsen). — 2
85 Learmonth (J. M. Troup). — 3
86 Learmonth (Janet H. Troup). — 1
87 Melbourne (Roy A. Powell).
88 Melbourne (Rosemary Swinburne).
89 N.Z. Y.F. Exchangee (Bob Quinn).
90 Whorouly South (Peter Patton).

SENIOR YOUNG FARMERS' COMPETITIONS

SHEARING COMPETITIONS
For Senior Young Farmers' Club Teams

ENTRY FEE in Classes 5 and 6, 10/- per team.

Novices may enter in Open Class.

Entries close Monday, 24th July, 1961, with the Secretary, Royal Agricultural Society of Victoria, Royal Show Grounds, Epsom Road, Ascot Vale, W.2.

Conditions: Each Club is permitted to nominate one or more teams with each team comprising two shearers. Each member of the team will shear two competition sheep, and the total points received by the two competitors will form the team's total.

The competition will be conducted in the Centenary Hall on Friday evening, 29th September, and all competitors must report to the Steward in charge of the shearing platform by 5 p.m. that evening.

The Society will supply hand pieces.

The competition will be judged on points, as under:—

	Points
Style, handling and control of sheep	15
Absence of skin cuts	25
Absence of second cuts and wool left on sheep	25
Condition and position of fleece at finish	5
Workmanship	10
Speed	20
Total	100

The sum of £50 has been donated by Mr. W. A. ANGLISS as prize money for the Teams' Shearing Competition, as under:

Class 5.—Open Senior Young Farmers' Teams' Shearing Competition. First prize, £12/10/-; Second prize, £10; Third prize, £5; Fourth prize, £2/10/-.

91 Fish Creek (Neil Nicol and Lester Fincham).
92 Foster (Don Roberts and Bruce Byrnes).
93 Hamilton (P. McIntyre and M. Rees).
94 Maryborough (Brian Beavis and Keith Mottram).
95 Maryborough (Neil Hamer and John Howell).
96 Mirboo North (John S. Callister and John C. McColl).
97 Seymour (P. Bjorksten and D. Wilson).

Class 6.—Novice Senior Young Farmers' Teams' Shearing Competition. For shearers who have not shorn more than 3,000 sheep. Declaration to this effect to be made on entry form. First prize, £10; Second prize, £5; Third prize, £3; Fourth prize, £2.

98 Elmore (Leonard J. Reade and Max Johnson).
99 Fish Creek (Lester Fincham and ~~Brian Vuillermain~~). ARTHUR BUCKLAND
100 Maryborough (K. McKenzie and H. Doran).
101 Tatura (Gordon Newton and Robert Ferguson).
102 Seymour (P. Yorston and J. Yorston).

Index to Clubs with Members Competing in Senior Young Farmers' Competitions

B
BEAUFORT.—34, 35, 36.
Benalla.—1, 37, 74.
Boorhaman.—38, 75.

C
CHOCOLYN.—39.

D
DONALD.—76, 77.

E
ELMORE.—22, 40, 78, 98.

F
FISH CREEK.—2, 41, 79, 91, 99.
Foster.—42, 92.

G
GEELONG.—80.
Glen Alvie.—3, 23, 43, 44, 81.

H
HAMILTON.—93.

K
KATUNGA.—4, 45.
Kilmore.—46, 47, 82.
Korumburra.—24, 25, 48, 49, 83, 84.
Kyabram.—5, 50.

L
LANG LANG.—6.
Learmonth.—51, 85, 86.
Longwarry.—7, 8, 9, 10, 11, 52, 53, 54, 55, 56.

M
MARYBOROUGH.—94, 95, 100.
Melbourne.—12, 26, 27, 57, 58, 59, 60, 87, 88.
Mirboo North.—28, 61, 62, 96.
Mornington Peninsula.—13.

N
NEERIM.—14, 29, 63, 64.
N.Z. Exchangee.—15, 65, 89.
Nhill.—67.

P
PHILLIP ISLAND.—66.

S
SALE.—30.
Seymour.—97, 102.

T
TATURA.—16, 17, 101.
Terang.—31, 68.

W
WHOROULY SOUTH.—32, 69, 90.

Y
YEA.—18, 19, 70, 71.
Yinnar.—20, 21, 33, 72, 73.

Section 63 — Dogs CHAMPIONSHIP SHOW

To be held under the Rules and Regulations of the Kennel Control Council which is conducted under the auspices of this Society, and with which the Society is affiliated. A copy of the Rules and Regulations may be inspected at the office of the Society.

	JUDGES	ORDER OF JUDGING
Thur., 21st Sept.	M. John Busst of Victoria.	K.C.C. One Hundred Guineas Consolation Stake and Final.
Fri., 22nd Sept.	Mrs. Thelma Gray of England.	Collies; Yorkshire Terriers.
	E. E. Ferguson of U.S.A.	Airedale Terriers; Bull Terriers; Basset Hounds; Dobermanns; Cocker Spaniels.
Sat., 23rd Sept.	E. E. Ferguson.	Irish Setters; British Bulldogs; Poodles (Miniature, under 15 ins.); Afghan Hounds; Dachshunds (Wire-Haired).
	M. John Busst.	Australian Cattle Dogs.
	Mrs. Thelma Gray.	Cairn Terriers; Scottish Terriers; Maltese; Papillons.
	Lady Cameron Lady Coles E. E. Ferguson	Juvenile Handlers' Classes (Boys).
	Mrs. Thelma Gray Mrs. A. G. Pennell W. J. Massey	Juvenile Handlers' Classes (Girls).
Mon., 25th Sept.	Mrs. Thelma Gray.	Chihuahuas; German Shepherd Dogs.
	E. E. Ferguson.	Beagles; French Bulldogs; Labrador Retrievers.
	M. John Busst.	Australian Terriers.
Tues., 26th Sept.	Mrs. Thelma Gray.	Sealyham Terriers; West Highland White Terriers; Pugs.
	E. E. Ferguson.	Borzois; Dachshunds (Long-Haired); Greyhounds; Boston Terriers; Bull Mastiffs; Poodles (Standard); Poodles (Toy, under 11 ins.); Schipperkes; Schnauzers; Shih Tzus; Clumber Spaniels; Fox Terriers (Wire).
	M. John Busst.	Border Collies.
	K. E. Stubbs of Victoria.	Restricted Novice and Utility Obedience Trials.
Wed., 27th Sept.	M. John Busst.	Australian Kelpies.
	E. E. Ferguson.	Boxers; Dachshunds (Smooth-Haired); Irish Terriers; English Setters.
	Mrs. Thelma Gray.	Pekingese.
Thur., 28th Sept.	Mrs. Thelma Gray.	Old English Sheepdogs; Norwegian Buhunds; Shetland Sheepdogs; Pomeranians; Cavalier King Charles Spaniels; Italian Greyhounds.
	E. E. Ferguson.	Bloodhounds; Deerhounds; Dachshunds, Miniature (Long-Haired); English Springer Spaniels; Pointers; Kerry Blue Terriers; Lakeland Terriers; Staffordshire Bull Terriers; Chow Chows; Dalmatians; Keeshonds; St. Bernards; Samoyeds.
	K. E. Stubbs.	Open Obedience Trial.
Fri., 29th Sept.	E. E. Ferguson.	Golden Retrievers; Retrievers (Curly-Coated); Weimaraners; Great Danes; Dachshunds, Miniature (Smooth-Haired); Foxhounds; Whippets; Fox Terriers (Smooth).
	Mrs. Thelma Gray.	Welsh Corgis (Cardigan); Welsh Corgis (Pembroke).
	M. John Busst.	Australian Silky Terriers.
Sat., 30th Sept.	Mrs. Thelma Gray. E. E. Ferguson.	Specials—Groups 1 (Toys) and 5 (Working Dogs). Specials—Groups 2 (Sporting Terriers); 3 (Gundogs); 4 (Hounds); 6 (Non-Sporting); Best Puppy; Best Exhibit and Best Opposite Sex in Show.

Steward in Chief: W. Cockbill.

Deputy Steward in Chief: L. S. K. Cunningham.

Superintendent: S. M. Campigli.

Stewards: E. J. Bennett, R. Bridgford, W. H. Brilliant, J. G. Brown, N. Butler, N. F. Coles, W. D. Crowley, A. Lynton Crouch, Alan S. Crouch, W. Dalziel, G. S. Gough, P. J. Hardy, J. G. W. Head, C. Kelly, F. A. Longmore, W. J. Massey, L. Matthew, R. R. Mitchell, A. S. Penrose, S. Stewart, D. White.

DOGS

Veterinary Inspection—**8.15 a.m. to 9.15 a.m. each day.**

Judging commences promptly at **9.30 a.m. each day.**

The Show opens at 9.15 a.m. each day and closes at 4 p.m. on Thursday, 21st September; 9 p.m. Friday, 22nd September, to Saturday, 30th September.

Exhibitors are invited to return 1st, 2nd and 3rd prize winning dogs the day after they have been judged. Benches will be provided and exhibitors will be required to comply with the regulations. Please advise Dog Superintendent of the bench number of the dog or dogs you intend to return.

EXHIBITORS WHO REQUIRE TO LEAVE THE SHOW BEFORE THE CLOSING TIME OF 9 P.M. ARE REQUESTED NOT TO MAKE AN ENTRY.

PRIZES: Unless otherwise stated the prizes in each Class are:

FIRST, £1/5/-; SECOND, 12/6.

First, second and third prize cards in each Class at the discretion of the Judge.

Ribbons will be issued in the judging rings as an indication to the spectators of the Judges' awards — blue for first, red for second and white for third.

WITHDRAWAL OF ENTRY.—Every animal entered must be exhibited unless a certificate, signed by the owner, is lodged with the Society prior to the date of the Show, stating that the animal is unable to compete on one of the following grounds:

(i) The animal has died.

(ii) The animal is unfit for exhibition due to injury or disease.

(iii) The animal has become ineligible for the class entered.

(iv) Some other cause which the Council or Secretary of the Society considers reasonable.

Failure to comply with this rule renders the owner or entrant liable to a fine of not more than £5 for every animal not exhibited, and in addition the Council may debar the owner or exhibitor from taking part in any further exhibition conducted by the Society.

Kennel Control Council Challenge Certificates, with inscribed blue ribbons, are offered at this Show, one for each sex of every breed, at the discretion of the Judge. On application to and confirmation by the Kennel Control Council, any dog which wins not fewer than four Challenge Certificates, under not fewer than four different Judges at different Shows, and gains a total of 100 points shall, on approval being obtained from the K.C.C., be known as an Australian Champion.

Points shall be allotted as follow:—

(a) Challenge Certificate winner (males)—10 points plus one point for each dog entered for the breed; (b) Challenge Certificate winner (females)—10 points plus one point for each bitch entered for the breed; (c) Each winner in the six recognised Groups—10 points, plus one point for each dog and bitch entered for the Group; (d) Best in Show and Best of Opposite Sex in Show—each 25 points. The points under (a), (b), (c) and (d) shall not accumulate and shall in no case exceed 25 points at any one Show.

Group 1, Toys; Group 2, Sporting Terriers; Group 3, Gundogs; Group 4, Hounds; Group 5, Working Dogs; Group 6, Non-Sporting.

The Judges are empowered and are instructed not to award any prize to any anmial which they consider is not of sufficient merit.

ONLY WINS UP TO AND INCLUDING THE DAY BEFORE ENTRIES CLOSE SHALL COUNT.

PAYMENT OF PRIZES.—All prize money will be posted to the winners after the Show.

EXHIBITS BENCHED AT SHOW.—All exhibits must be benched whilst being exhibited. Times of benching are listed under Judging Arrangements, Etc. Intending exhibitors are warned not to make an entry unless they are prepared strictly to observe this condition.

REMOVAL OF EXHIBITS.—Exhibits may be removed from the Show after it closes. Times of closing are listed under Judging Arrangements, Etc.

AT THE ROYAL SHOW

Banking facilities available

The Bank of New South Wales provides complete general and savings banking facilities for its customers and the general public at the Royal Show Agency situated in the Chirnside Stand.

Accounts at any branch of the Bank of New South Wales Savings Bank Limited may be opened here.

You are also invited to visit the Bank's display stand in the Hall of Manufactures.

"WALES" sample bags

Children! Get a "Wales" sample bag from the Bank of New South Wales display stand in the Hall of Manufactures. They're wonderful value for 2/-. "Treasure Chest" money boxes are also on sale.



BANK OF NEW SOUTH WALES

(INCORPORATED IN NEW SOUTH WALES WITH LIMITED LIABILITY)

General and savings banking

ABc140a

DOGS

BENCHING.—Only exhibits in the one ownership will be benched together.

As straw is not provided, exhibitors are advised to provide suitable bench rugs for their exhibits.

Every dog must be provided with a suitable collar and chain or a lead, but they must be benched with chains of metal. No cages may be used for dogs other than those provided or approved by the Society, and nothing which will affect the view of the public may be added to the cages. Not more than one exhibit may occupy any one bench or cage. A dog may not be so placed on the bench or in a cage as to be away from the view of the public. The position of exhibit numbers on benches or cages may not be altered.

UNDER NO CIRCUMSTANCES ARE EXHIBITORS PERMITTED TO SIT ON THE BENCHES.

Folding seats are on hire in the Dog Pavilion at 1/- per day.

EXHIBIT NUMBERS.—These will be posted to exhibitors before the Show. When dogs are being judged the handler must wear the exhibit number of only the dog being handled.

VETERINARY INSPECTION.—No dog will be admitted to the Show until submitted to veterinary examination and its exhibit number is stamped "Pass to Ring". Examinations will take place between 8.15 a.m. and 9.15 a.m. each day.

JUDGING.—Judging will commence punctually at 9.30 a.m. on each day. In the case of Special Prizes in which Challenge Certificate winners from each breed are required to meet, the awards will be made on the last day of the Show.

In view of the need to expedite judging, exhibitors will be held wholly responsible for having their dogs in the judging rings immediately they are required for judging. After the Judge's Steward has given word to the Judge to proceed with the judging of a competition, no other exhibit may enter the judging ring until after that competition has been completed. Exhibits which are not brought promptly to the rings when called, and exhibits, the owners or handlers of which omit to obey the orders of the Stewards, or are wearing more than one exhibit number, may be refused admission to the rings.

EXERCISING EXHIBITS.—Exhibits may be exercised during the luncheon and tea adjournments.

Dogs must not be allowed off leads at any time whilst on the Show Grounds; neither will they be permitted on the lawns nor near the flower beds.

Except as stated herein, no exhibit may be absent from its bench unless for the purpose of being judged.

FREE RETURN.—Certificates for the free return by train of unsold dogs brought to the Show by train will be issued on application to the Superintendent (N.S.W. Railways charge 25% on freight costs).

REGISTRATION NECESSARY.—Prior to entry all dogs must be registered, or transferred or leased to present ownership direct with the Kennel Control Council, Royal Show Grounds, Epsom Road, Ascot Vale. W.2. The fees per dog are as follows:—

	Financial Members of the K.C.C.
Registration Fees (per dog)	5/-
Transfer of Ownership (per dog)	5/-
Registration of Lease (per dog)	5/-
Annual Subscription to the K.C.C.	20/-

INTERSTATE EXHIBITS.—Interstate entries must be accompanied by a certificate of registration issued by a controlling body recognised by the Kennel Control Council (Vic.).

Entries will not be accepted and will be returned unless accompanied by such certificate.

Certificates must be forwarded in all cases, even if animals have been exhibited at previous Shows of this Society.

Certificates will be returned immediately after sighting.

If the dog is to be used in Victoria for breeding purposes a re-registration form must be completed, signed by the controlling body concerned and returned to the K.C.C.

DISPLAY OF ADVERTISING.—Exhibitors will be permitted to display approved advertising material on the benches and cages allotted their exhibits. The display must be executed attractively, not in handwriting, and shall be removed promptly if deemed undesirable. It shall not go beyond the following: (1) A space not exceeding 2 ft. wide by 8 in. deep at the back of the bench; (2) The name, address and telephone number of the Kennel or exhibitor, or both; (3) The name of the exhibit; (4) A stud card stating the name of the exhibit, pedigree and stud fee; (5) Suitable words offering dogs and/or puppies for sale, but not actually naming any dog or puppy which is not exhibited, and not quoting any prices; (6) A photograph of the dog exhibited; (7) General decorative material other than announcements; (8) A statement of wins at other fixtures and prize cards or ribbons won at other fixtures shall not be permitted.

OWNER'S RISK.—The Society will be most anxious for the care and safety of dogs sent for exhibition, or any other property entrusted to it, but it must be understood distinctly by exhibitors, and all other persons, that the Society will not be responsible for the loss, detention of or damage to any dog or other property, whether

arising from accident, or other cause whatever, or from any act or omission of itself, its officers, agents, servants, or others.

Unless authorised by the Society no live stock will be permitted to enter the Grounds other than those entered for exhibition.

DEFINITION OF CLASSES

SPECIAL PUPPY.—For dogs of six and not exceeding nine months of age.

PUPPY.—For dogs of six and not exceeding twelve months of age.

JUNIOR.—For dogs of six and not exceeding eighteen months of age.

LIMIT.—For dogs six months of age or over which have not won a total of four first prizes in any limit and/or Australasian-bred and/or Open Classes at any exhibition (subject to footnote).

AUSTRALASIAN-BRED. — For dogs six months of age or over, subject to any height and weight limitations, and not deemed to be imported.

OPEN.—For all dogs six months of age or over. If confined to a breed or variety, for all dogs of that breed or variety. The word "variety" shall be taken as referring to the pure bred varieties, for which a separate register is kept by the Kennel Control Council at the date of the exhibition at which the Classes are offered.

NOTE.—The age of all dogs shall be computed from and inclusive of the day of their birth to midnight of the first day on which the breed is exhibited at the exhibition.

Wins at Parades shall count at subsequent Parades only, but wins at Shows shall count at subsequent Parades and Shows. Only wins up to and including the day before entries close shall count.

SPECIAL PRIZES

All Trophies other than Spoons and Sashes are guaranteed to be valued at not less than £1/1/- each. Only First Prize winners and, where applicable, Challenge Certificate winners will receive Special Prizes.

Dogs must be entered in Classes for which trophies are offered. Trophies for which Challenge Certificate winners are required to meet are listed under the heading GENERAL SPECIALS at back of this Section. R.A.S. of Vic. Inscribed Ribbons will be awarded to each Challenge Certificate winner.

AUSTRALIAN CATTLE DOGS

1. Best Dog—The Australian Cattle Dog, Kelpie and The Border Collie Club of Vic., Inscribed Sash. —— 64
2. Best Bitch—The Australian Cattle Dog, Kelpie and The Border Collie Club of Vic., —55 Inscribed Sash.

AUSTRALIAN KELPIE

3. Best Dog—The Australian Cattle Dog, Kelpie and The Border Collie Club of Vic., Inscribed —85 Sash.
4. Best Bitch—The Australian Cattle Dog, Kelpie and The Border Collie Club of Vic., —88 Inscribed Sash.

AUSTRALIAN SILKY TERRIERS

5. Puppy Dog—Australian Silky Terrier Club —130 of Vic., Trophy.
6. Best Dog—Australian Silky Terrier Club of —146 Vic., Trophy.
7. Puppy Bitch—Australian Silky Terrier Club —112 of Vic., Trophy.
8. Best Bitch—Australian Silky Terrier Club of Vic., Trophy. —123

AUSTRALIAN TERRIERS

9. Special Puppy Dog—Loron Kennels, Trophy. —188
10. Puppy Dog—Tinee Town Kennels and Mrs. —180 Milton Fox (U.S.A.), Trophy.
11. Junior Dog—Imina Kennels, Trophy. —217
12. Limit Dog—Redberry Kennels, Trophy. —195
13. Open Dog—Edbell Kennels, Trophy. —205
14. Best Dog—Mr. and Mrs. E. Standfield, —205 Trophy.
15. Special Puppy Bitch—Bluebell Kennels, —178 Trophy.
16. Special Puppy Bitch—Benbullen Kennels, —178 Trophy.
17. Puppy Bitch—Narrung Kennels, Trophy. —248
18. Junior Bitch—Kahibah Kennels, Trophy. —184
19. Limit Bitch—Belsair Kennels, Trophy. —174
20. Open Bitch—Tinee Town Kennels, Trophy. —219
21. Best Bitch—Blue Self Trophy Donated by —219 Tinee Town Kennels.
22. Best Bitch—Whondarna Kennels, Trophy. —219

BORDER COLLIES

23. Best Dog—The Australian Cattle Dog, Kelpie and The Border Collie Club of Vic., Inscribed —361 Sash.
24. Best Bitch—The Australian Cattle Dog, Kelpie and The Border Collie Club of Vic., —360 Inscribed Sash.

BOXERS

25. Best Dog—The Boxer Association, Inscribed —472 Sash.
26. Best Bitch—The Boxer Association, Inscribed —473 Sash.

BRITISH BULLDOGS

27. Best Dog—British Bulldog Club of Vic., —504 Inscribed Sash.
28. Best Bitch—British Bulldog Club of Vic., —526 Inscribed Sash.

SPECIAL PRIZES

CAIRN TERRIERS

620 29. Best Dog—Victorian Cairn Terrier Club, Inscribed Sash.
607 30. Best Bitch—Victorian Cairn Terrier Club, Inscribed Sash.

COCKER SPANIELS

767 31. Best Dog—E. A. Whitlock Memorial Trophy.
665 32. Best Bitch—E. A. Whitlock Memorial Trophy.

DALMATIANS

1157 33. Best Dog—Dalmatian Club of Vic., Inscribed Sash.
1150 34. Best Bitch—Dalmatian Club of Vic., Inscribed Sash.

DOBERMANNS

1212 35. Puppy Dog—I. Arms, Trophy.
1212 36. Junior Dog—R. Kidd, Trophy.
1176 37. Limit Dog—P. Luyten, Trophy.
1213 38. Open Dog—J. Prytula, Trophy.
1213 39. Best Dog—Dobermann Club of Vic., Trophy.
1213 40. Best Dog—L. Lambrick, Inscribed Sash.
1210 41. Puppy Bitch—I. Arms, Trophy.
1189 42. Junior Bitch—R. Kidd, Trophy.
1192 43. Limit Bitch—P. Luyten, Trophy.
1214 44. Open Bitch—J. Prytula, Trophy.
1214 45. Best Bitch—Dobermann Club of Vic., Trophy.
1214 46. Best Bitch—L. Lambrick, Inscribed Sash.

FOX TERRIER (Wire)

1393 47. Puppy Dog—Wire Fox Terrier Breeders, Trophy.
1358 48. Best Dog—Wire Fox Terrier Breeders, Trophy.
1356 49. Puppy Bitch—Wire Fox Terrier Breeders, Trophy.
1365 50. Best Bitch—Wire Fox Terrier Breeders, Trophy.

GERMAN SHEPHERD DOGS

1547 51. Junior Dog—Rosenthal Kennels, Trophy.
1429 52. Best Dog—Daywarren Kennels, Inscribed Sash.
1433 53. Best Bitch—Daywarren Kennels, Inscribed Sash.

GREAT DANES

1648 54. Puppy Dog—Great Dane Club of Vic., Silver Tankard.
1615 55. Junior Dog—Great Dane Club of Vic., Silver Tankard.
1620 56. Limit Dog—Great Dane Club of Vic., Silver Tankard.
1620 57. Open Dog—Great Dane Club of Vic., Silver Tankard.
1634 58. Puppy Bitch—Great Dane Club of Vic., Silver Tankard.
1631 59. Junior Bitch—Great Dane Club of Vic., Silver Tankard.
1614 60. Limit Bitch—Great Dane Club of Vic., Silver Tankard.
1614 61. Open Bitch—Great Dane Club of Vic., Silver Tankard.

IRISH SETTER

62. Best Bitch—J. E. Narone, Trophy. — 1674

IRISH TERRIER

63. Best Junior Bitch—Rosetrevor Kennels, Trophy. — No entry

LABRADOR RETRIEVERS

64. Puppy Dog—Mr. and Mrs. A. E. Sutch, Trophy. — 1825
65. Best Dog—Mr. and Mrs. A. E. Sutch, Trophy. — 1809
66. Best Dog—Mr. and Mrs. A. E. Sutch, Inscribed Sash. — 1800
67. Best Dog—Labrador Retriever Club, Inscribed Sash. — 1809
68. Puppy Bitch—Mr. and Mrs. A. E. Sutch, Trophy. — 1760
69. Best Bitch—Mr. and Mrs. A. E. Sutch, Trophy. — 1724
70. Best Bitch—Mr. and Mrs. A. E. Sutch, Inscribed Sash. — 1724
71. Best Bitch—Labrador Retriever Club, Inscribed Sash. — 1724

PEKINGESE

72. Puppy Dog—Peking Kennels, Trophy. — 1929
73. Best Dog—Cash Prize £10/10/- donated by Mr. A. Brittain (Q'ld). — 1946
74. Best Dog—Pekingese Club of Vic., Inscribed Sash. — 1946
75. Junior Bitch—Peking Kennels, Trophy. — 2024
76. Best Bitch—Cash Prize £10/10/- donated by Mr. A. Brittain (Q'ld). — 1962
77. Best Bitch—Pekingese Club of Vic., Inscribed Sash. — 1962

POINTERS

78. Best Pointer—Lorrie Neuendorf, Cuff Links. → General Specials Trophy.

POODLES (MINIATURE, UNDER 15 INCHES)

79. Puppy Dog—Cash Prize £2/2/- donated by Sister G. K. Garrard. — 2147

SAMOYEDS

80. Special Puppy Dog—Samoyed Club of Vic., Trophy Spoon. — 2370
81. Puppy Dog—Samoyed Club of Vic., Trophy Spoon. — 2368
82. Junior Dog—Samoyed Club of Vic., Trophy Spoon. — 2342
83. Limit Dog—Samoyed Club of Vic., Trophy Spoon. — 2407
84. Open Dog—Samoyed Club of Vic., Trophy Spoon. — 2350.
85. Best Dog—Samoyed Club of Vic., Inscribed Sash. — 2359
86. Special Puppy Bitch—Samoyed Club of Vic., Trophy Spoon. — 2354
87. Puppy Bitch—Samoyed Club of Vic., Trophy Spoon. — 2390
88. Junior Bitch—Samoyed Club of Vic., Trophy Spoon. — 2390.

SPECIAL PRIZES—AFGHAN HOUNDS

89. Limit Bitch—Samoyed Club of Vic., Trophy Spoon. — 2408
90. Open Bitch—Samoyed Club of Vic., Trophy Spoon. — 2412
91. Best Bitch—Samoyed Club of Vic., Inscribed Sash. — 2412,

SCHIPPERKES

92. Best Dog—Lady Coles, Trophy. — 2425
93. Best Bitch—Lady Coles, Trophy. — 2420

SCHNAUZERS

94. Best Puppy—Mrs. C. Cerina, Trophy. — 2429

SCOTTISH TERRIERS

95. Best Dog—Scottish Terrier Club of Vic., Inscribed Sash. — 2464
96. Best Bitch—Scottish Terrier Club of Vic., Inscribed Sash. — 2452.

WELSH CORGIS (PEMBROKE)

97. Puppy Dog—Welsh Corgi Club of Vic., Trophy. — 2620
98. Puppy Bitch—Welsh Corgi Club of Vic., Trophy. — 2649

K.C.C. GUINEAS DAY

THURSDAY, 21st SEPTEMBER, 1961

SPECIAL CLASSES ALL BREEDS

To be exhibited on Thursday, 21st September, from 9.15 a.m. to 4 p.m. Judging commences 10 a.m.

For details of pedigrees see Index under Breed Headings.

THE K.C.C. ONE HUNDRED GUINEAS FINAL AND CONSOLATION STAKE

List of entries in Classes 35 and 36 are listed at the end of this Section immediately after General Specials.

BREEDS

Listed in alphabetical order.

AFGHAN HOUNDS

(DOGS, 18 POINTS—BITCHES, 25 POINTS)

COMEADOW, R., 71 Rupert St., W. Footscray.
1 KAZAH BEGUM (S) (b), w 21/3/60, br Mrs. M. Howitt, s Ch. Viper of Davien (imp.), d Eltazzi Alimah (Class 34).

DAVEL, L., Box 316, P.O., Mildura.
2 FRANKKENN EL ARDASHIRA (b), w 29/12/60, br Frankkenn Kennels, s Ch. Khyber Anakh, d Ch. Khorrassan Horningsea Tarbouka (imp.) (Class 33).

FRANKKENN KENNELS, "Berneray", Mast Gully Rd., Upwey.
3 FRANKKENN ENCHANTRESS (b), w 20/9/59, s Ch. Zarussef Zso Zso (imp.), d Ch. Khorrassan Horningsea Tarbouka (imp.) Class 34).
4 FRANKKENN TZAHARANE (b), w 20/9/59, s Ch. Zarussef Zso Zso (imp.), d Ch. Khorrassan Horningsea Tarbouka (imp.) (Class 34).
5 FRANKKENN WITCHCRAFT (b), w 30/4/60, s Ch. Khyber Anakh, d Ch. Khorrassan Horningsea Tarbouka (imp.) Class 34).
6 RADIANT OF CARLOWAY (imp.) (b), w 10/8/55, br Mrs. S. Devitt, s Eng. Ch. Bletchingley Hillsman, d Eng. Ch. Carloway Sharmain of Virenedale (Class 34).

FURBER, Dr. & Mrs. J., 7 Trelawney St., Woollahra, N.S.W.
7 FURBARI FARAH DIBA (N) (b), w 1/12/60, s Ch. Golitha Abdulla (W), d Ch. Westghan Khamba (Class 33).
8 FURBARI FARIMAN (N) (d), w 1/12/60, s Ch. Golitha Abdulla (W), d Ch. Westghan Khamba (Class 31).
9 CH. KHYBER AMANULLA (d), w 12/2/58, br Mrs. M. Abbott, s Ch. Zarussef Zso Zso (imp.), d Radiant of Carloway (imp.) (Class 32).

KING, Mrs. E. B., 3 Hunoe St., Kew.
10 FRANKKENN RANA (b), w 29/12/60, br Frankkenn Kennels, s Ch. Khyber Anakh, d Ch. Khorrassan Horningsea Tarbouka (imp.) (Class 33).

LANGDON, N. J., 7 Ryland Ave., Croydon.
11 FAN TAN CHARSADA (b), w 1/9/56, br Mrs. E. Deans, s Ch. Aghai of Hawkfield (imp.), d Golitha Shahia (T) (Class 34).
12 CH. KHYBER KHORRAN (d), w 20/8/57, br Mrs. M. Abbott, s Ch. Zarusseff Zso Zso (imp.), d Khorrassan Horningsea Tarbouka (imp.) (Class 32).

LUIKENS, Mrs. B. M., 127 View St., Bendigo.
13 JORDAAN EJANA KHAN (d), w 30/1/61, br Miss N. Luikens, s Ch. Eltazzi Firdausi (T), d Ch. Reserview Monique (Class 31).

LUIKENS, Miss N., 127 View St., Bendigo.
14 JORDAAN TAHKTI PUSHKU (b), w 30/1/61, s Ch. Eltazzi Firdausi (T), d Ch. Reserview Monique (Class 33).
15 CH. RESERVIEW MONIQUE (b), w 14/12/58, br Reserview Kennels, s Ch. Eltazzi Chitor Bay (T), d Radiant of Carloway (imp.) (Class 34).

MARSH, Mrs. H., "Berneray", Mast Gully Rd., Upwey.
16 FRANKKENN CLEOPATRA (b), w 20/9/59, br Frankkenn Kennels, s Ch. Zarussef Zso Zso (imp.), d Ch. Khorrassan Horningsea Tarbouka (imp.) (Class 34).

MORGAN, Mrs. M., 26 Elm Gr., Brighton.
17 CH. KHYBER ANAKH (d), w 12/2/58, br Mrs. M. Abbott, s Ch. Zarussef Zso Zso (imp.), d Radiant of Carloway (imp.) (Class 32).

MURRAY, Mrs. V., 27 Roberts Rd., W. Airport.
18 CH. KAZAR BAZ RAHMAN (S) (d), w 21/3/60, br Mrs. M. Howitt, s Ch. Viper of Davien (imp.), d Eltazzi Alimah (Class 32, 35).

AFGHAN HOUNDS—AIREDALE TERRIERS

ORFORD, Mrs. L. V., 64 Airlie Rd., Montmorency.
19 FRANKKENN ZARA (b), w 29/12/60, br Krankkenn Kennels, s Ch. Khyber Anakh, d Ch. Khorrassan Horningsea Tarbouka (imp.) (Class 33).

ROSCARBERRY KENNELS, Roz Meri Lodge, Don Rd., Healesville.
20 RESERVIEW RAJAH (d), w 29/12/60, br Reserview Kennels, s Ch. Khyber Abdul, d Reserview Yasmin (Class 31).

SCHELLING, Mrs. L., 3 Sharon Rd., Springvale.
21 KASHIRA IVORY (N) (b), w 19/10/60, br Mr. & Mrs. E. Van Althius, s Ch. Westghan Kalah, d Ch. Bankstream Shiba (Class 33).

SIMMONS, D., 516 Barkers Rd., Hawthorn.
22 WESTGHAN SHALOM (N) (d), w 24/5/58, br B. J. & Mrs. Boddington, s Ch. Golitha Abdullah (W), d Ch. Golitha Saliya (T) (Class 32).

TERRACALL, Mrs. R. B., 19 Wrexan St., Kew.
23 FRANKKENN TAMARISK (b), w 20/9/59, br Frankkenn Kennels, s Ch. Karussef Zso Zso (imp.), d Ch. Khorrassan Horningsea Tarbouka (imp.) (Class 34).

WASSILIEFF, Mrs. A., Alanlee, Wellington Rd., Springvale.
24 ELTAZZI CHAYA (S) (b), w 17/2/61, br Mrs. B. M. Skilton, s Ch. Viper of Davlen (imp.), d Eltazzi Fawzia (Class 33).

WATT, L. F., 5 Panton St., Golden Square.
25 JORDAAN BOKA KARWA (b), w 30/1/61, br Miss N. Luikens, s Ch. Eltazzi Firdausi, d Ch. Reserview Monique (Class 33).

Class 31. PUPPY DOG.

~~3~~ Dr. & Mrs. J. Furber, FURBARI FARIMAN (N).
1—13 Mrs. B. M. Luikens, JORDAAN EJANA KHAN.
~~2~~ Roscarberry Kennels, RESERVIEW RAJAH.

Class 32. OPEN DOG.

~~3~~ Dr. & Mrs. J. Furber, CH KHYBER AMANULLA.
1—12 N. J. Langdon, CH. KYBER KHORRAN.
2—17 Mrs. M. Morgan, CH. KHYBER ANAKH.
18 Mrs. V. Murray, CH. KAZAR BAZ RAHMAN (S).
3—22 D. Simmons, WESTGHAN SHALOM (N).

Challenge Certificate—Best Dog.—12

Class 33. PUPPY BITCH.

~~2~~ L. Davey, FRANKKENN EL ARDASHIRA.
~~1~~ Dr. & Mrs. J. Furber, FURBARI FARAH DIBA (N).
1—10 Mrs. E. B. King, FRANKKENN RANA.
14 Miss N. Luikens, JORDAAN TAHKTI PUSHKU.
2—19 Mrs. L. V. Orford, FRANKKENN ZARA.
3 2—21 Mrs. L. Schelling, KASHIRA IVORY (N).
24 Mrs. A. Wassilieff, ELTAZZI CHAYA (S).
25 L. F. Watt, JORDAAN BOKA KARWA.

Class 34. OPEN BITCH.

2—1 R. Comeadow, KAZAH BEGUM (S).
~~3~~ Frankkenn Kennels, FRANKKENN ENCHANTRESS.
4 Frankkenn Kennels, FRANKKENN TZAHARANE.
3—5 Frankkenn Kennels, FRANKKENN WITCHCRAFT.
~~6~~ Frankkenn Kennels, RADIANT OF CARLOWAY (imp.).
11 N. J. Langdon, FAN TAN CHARSADA.
15 Miss N. Luikens, CH. RESERVIEW MONIQUE.
~~16~~ Mrs. H. Marsh, FRANKKENN CLEOPATRA.
1—23 Mrs. R. B. Terracall, FRANKKENN TAMARISK.

Challenge Certificate—Best Bitch.—23

AIREDALE TERRIERS

(DOGS, 16 POINTS—BITCHES, 20 POINTS)

CROCKER, D., 56 Stewart Tce., Macleod.
26 BUTON BALLERINA (b), w 27/10/60, s Buton Batchelor, d Buton Bewitching (Class 27, 28, 29, 30).
27 BUTON BUT BEAUTIFUL (b), w 27/10/60, s Buton Batchelor, d Buton Bewitching (Class 27, 28, 29, 30).

DARE, Mrs. E. R., 146 Murray Rd., E. Preston.
28 CH. FORT KNOX BRILLIANT (d), w 8/9/57, s Riverina Gulliver (imp.), d Ch. Amberfold Gay (Class 26).
29 FORT KNOX CHA CHA (b), w 27/5/60, s Riverina Gulliver (imp.), d Ch. Fort Knox Zarina (Class 28, 29).
30 CH. FORT KNOX ZARINA (b), w 8/9/57, s Riverina Gulliver (imp.), d Ch. Amberfold Gay (Class 30).

EXMOOR KENNELS, Silver St., Eltham.
31 CH. EXMOOR EXTRINA (b), w 10/3/59, s Ch. Augustus of Murlite (imp.), d Ch. Exmoor Eminance (Class 30).
32 CH. KRESENT ADMIRAL (imp.) (d), w 27/12/59, br Mrs. D. Hodgkinson, s Eng. Ch. Lanewood Lysander, d Kresent Lovelight (Class 26, 35).

FLORENCE, Mrs. G., 186 Lwr. Heidelberg Rd., Ivanhoe.
33 MILLSWYN STORMY (b), w 20/9/59, s Ch. Oughton Merry Prank, d Millswyn Ideal (Class 29, 36).

GRAY, R. L., 96 Sackville St., Kew.
34 BUTON FANCY FREE (d), w 27/10/60, br D. Crocker, s Buton Batchelor, d Buton Bewitching (Class 23, 24).

LEWIS, Mr. & Mrs. R. J., 42 Bambury St., Boronia.
35 MOYLARG MERMERAN (d), w 13/6/60, s Rhodesia Rolympic, d Exmoor Mena (Class 24, 25, 26).

RHODESIA KENNELS, 67 The Grove, Coburg.
36 RHODESIA ROBYN (b), w 24/10/59, s Ch. Augustus of Murlite (imp.), d Rhodesia Rachele (Class 29, 30, 35).

ROGERS, Miss R., Mt. Erin Rd., Ferny Creek.
37 HILLMERE CARPENTER (d), w 23/5/60, br Miss H. M. Green, s Ch. Bengal Boatswain (imp.), d Hillmere Carefree (Class 24, 25).
38 CH. HILLMERE JOCK (d), w 28/11/59, br Miss H. M. Green, s Ch. Bengal Boatswain (imp.), d Ch. Hillmere Bridget (Class 26, 35).

SIRIUS KENNELS, 54 Stewart St., Boronia.
39 BRUNANNE WENDY (b), w 5/3/60, br Mrs. H. F. Brown, s Ch. Bengal Boatswain (imp.), d Hillmere Clipper (Class 30).
40 BURRINDI BATULLA (b), w 11/6/60, br Miss S. L. Smith, s Ch. Bengal Boatswain (imp.), d Ch. Hillmere Cindy (Class 28).

TAYLOR, Mr. & Mrs. W., 28 Merton St., Darebin.
41 OUGHTON MISS PERFECTION (b), w 11/1/57, s Ch. Oughton Merry Prank, d Ch. Oughton Magic Pearl (Class 30).

Class 23. PUPPY DOG.

1—34 R. L. Gray, BUTON FANCY FREE.

Class 24. JUNIOR DOG.

1—35 Mr. & Mrs. R. J. Lewis, MOYLARK MERMERAN.
2—37 Miss R. Rogers, HILLMERE CARPENTER.
3 (34) R. L. Gray, BUTON FANCY FREE.

Class 25. LIMIT DOG.

1—(35) Mr. & Mrs. R. J. Lewis, MOYLARG MERMERAN.
2—(37) Miss R. Rogers, HILLMERE CARPENTER.

Class 26. OPEN DOG.

1—28 Mrs. E. R. Dare, CH. FORT KNOX BRILLIANT.
2—32 Exmoor Kennels, CH. KRESENT ADMIRAL (imp.).
4 38 Miss R. Rogers, CH. HILLMERE JOCK.
3—(35) Mr. & Mrs. R. J. Lewis, MOYLARG MERMERAN.

Challenge Certificate—Best Dog.—28

I simply must fly, old boy, by



TAA
PET SERVICE
. . . of course!

Naturally, whenever I fly Interstate, I fly the luxury way through TAA Pet Service. Everything's arranged for me . . . bookings, transport, comfortable, clean kennel, expert handling . . . it's the best, safest way to travel I know. I can fly with my pet Man as part of his luggage, or by Air Cargo.

Of course I fly in a superb **OMUKA AIR KENNEL**

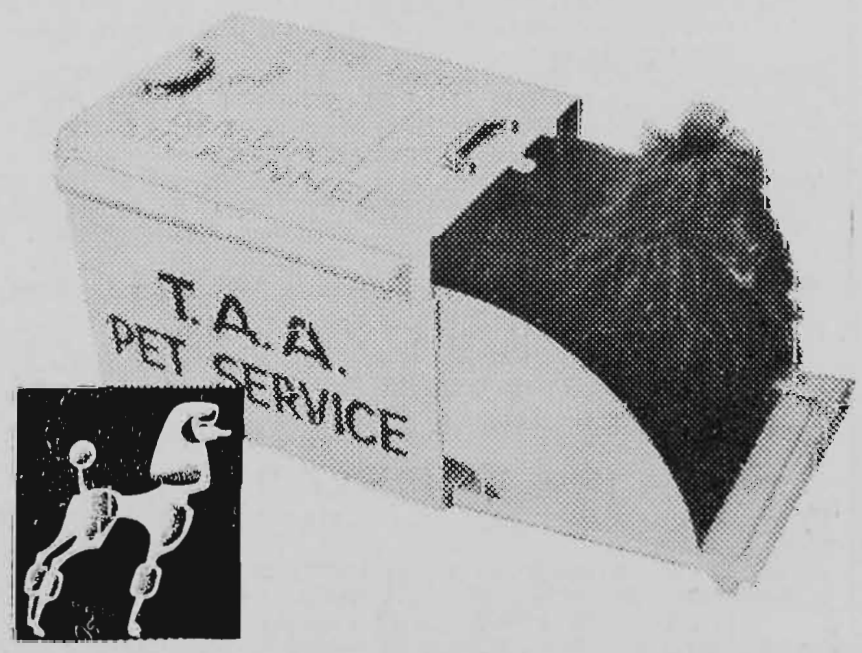

The very best, old boy. Choice of 3 sizes, comfortable, hygienic and safe. Made to cater for my every need and scientifically designed to meet R.S.P.C.A. requirements. No dog could ask for more. Smart dogs from any capital or major city will obviously fly to the 1961 Royal Melbourne Show by TAA.

FOR FULL DETAILS OF

TAA PET SERVICE

Phone, write or call at TAA,
250 Collins St.; 452 Elizabeth St.
339 Swanston St. Phone 3 2023.

TAA1045

AIREDALE TERRIERS—AUSTRALIAN CATTLE DOGS

Class 27. PUPPY BITCH.

1—26 D. Crocker, BUTON BALLERINA.
2—27 D. Crocker, BUTON BUT BEAUTIFUL.

Class 28. JUNIOR BITCH.

2—29 Mrs. E. R. Dare, FORT KNOX CHA CHA.
3—40 Sirius Kennels, BURRINDI BATULLA.
1—(26) D. Crocker, BUTON BALLERINA.
4—(27) D. Crocker, BUTON BUT BEAUTIFUL.

Class 29. LIMIT BITCH.

33 Mrs. G. Florence, MILLSWYN STORMY.
1—36 Rhodesia Kennels, RHODESIA ROBYN.
2—(26) D. Crocker, BUTON BALLERINA.
3—(27) D. Crocker, BUTON BUT BEAUTIFUL.
4—(29) Mrs. E. R. Dare, FORT KNOX CHA CHA.

Class 30. OPEN BITCH.

1—30 Mrs. E. R. Dare, CH. FORT KNOX ZARINA.
2—31 Exmoor Kennels, CH. EXMOOR EXTRINA.
39 Sirius Kennels, BRUNANNE WENDY.
41 Mr. & Mrs. W. Taylor, OUGHTON MISS PERFECTION.
4—(26) D. Crocker, BUTON BALLERINA.
(27) D. Crocker, BUTON BUT BEAUTIFUL.
3—(36) Rhodesia Kennels, RHODESIA ROBYN.

Challenge Certificate—Best Bitch.—30

AUSTRALIAN CATTLE DOGS

(DOGS, 25 POINTS—BITCHES, 25 POINTS)

BLUEPINE KENNELS, 56 Bangalore St., Kensington.
42 BLUEPINE BLEND AGAIN (d), w 10/10/60, s Copper Top Paddy, d Copper Top Caduna (Class 23).

BRENNAN, T. J., 46 Walpole St., Kew.
43 COPPER TOP PADDY (d), w 3/4/58, br Copper Top Kennels, s Ch. Trueblue Patches (N), d Mossdale Mark V (N) (Class 26).

COWHAN, Mrs. J., Bong Bong Rd., Mittagong, N.S.W.
44 CH. RAVNEDALEN RUFFI (d), w 3/4/58, br Mr. & Mrs. A. R. Toogood, s Ch. Hillsdale Trevor (N), d Ch. Trevordale Gays Return (Class 26).

CROXFORD, J. A., 10 Grandview Rd., Chadstone.
45 JEFFREDA MATADOR (d), w 26/5/60, s Jeffreda Ohenri, d Jeffreda Princess (Class 24).

ELSTON, J. M., 26 Mooringe Ave., Plympton, S.A.
46 ELMOR PETER PAN (S) (d), w 28/12/60, s Elmor Cattle Duke, d Elmor Blue Star (Class 23, 24).

EMERY, Mr. & Mrs. G. E., 101 Husband Rd., Forest Hill.
47 RAVNEDALEN SAILOR BLUE (d), w 9/12/59, br Mr. & Mrs. A. R. Toogood, s Neangah Christopher, d Ch. Trevordale Gay Duchess (Class 26).

GLOVER, J., 9 Edward St., Guildford, N.S.W.
48 TURRELLA JAKE (N) (d), w 14/7/56, br A. J. N. Ouley, s Moonvale Larry, d Ch. Cambridge Needles (Class 25).
49 CH. WOOLESTON BLUE JOHN (N) (d), w 26/8/57, br C. B. Walters, s Ch. Wooleston Blue Jack, d Mamre Silva Cup (Class 26).

KEARTLAND, W. A., c/- F. Gillett, Settlement Rd., Highton, Geelong.
50 ILLAMURTA BELL (b), w 7/7/59, s Ch. Trevordale Simba, d Illamurta Pearl (Class 29, 30).

OSMOTHERLY, A. J., 11 Ulupna Rd., Ormond.
51 CH. MANNEQUIN (b), w 3/1/56, br V. Murphy, s Aldon Skipper (Q), d Standard Judy Storm (Q) (Class 30).

ROWLAND, J. & Mrs. V., 176 Church St., Richmond.
52 THARWA BLUE PETER (N) (d), w 6/1/60, br R. V. Cowhan, s Ch. Ravnedalen Ruffi, d Tharwa Queen (Class 26).

SMITH, Miss V., 19 Darling St., Glebe, N.S.W.
53 CH. HILLSDALE DIANA (N) (b), w 20/10/57, br Mrs. D. Smith, s Ch. Hillsdale Trevor, d Hillsdale Lady Lynne (Class 30).

SPOTTISWOOD, Mr. & Mrs. E. L., P.O. Oaklands Junction.
54 REDROB BLUE PRINCE (d), w 7/3/61, s Copper Top Paddy, d Trevordale Annebelle (Class 23).
55 VESTAROSE JUDY (b), w 22/4/60, br L. Trewin, s Ch. Trevordale Simba, d Ch. Trevordale Narre Gay (Class 28).

STAR DELL KENNELS, 72 Albany Rd., Stanmore, N.S.W.
56 CH. DELAVAN BLUE BIDDY (N) (b), w 6/6/59, br Mr. & Mrs. G. Hardie, s Ch. Newglen Blue Peter, d Kelheebor Red Val (Class 30).

STEELE, F. F., Hills Rd., Woori Yallock.
57 GLEN IRIS ROYAL LADY (Q) (b), w 24/4/60, br Mrs. I. Herle, s Ch. Hillview Head Stockman, d Oakley Star Dust (Class 28).
58 GLENORMA GOLDEN JET (d), w 16/2/59, s Roselawn Nipper (N), d Merrihill Red Venus (Class 25).
59 GLENORMA RED GEM (b), w 30/1/61, s Hillsdale Red Terror, d Ch. Trevordale Round Up (Class 27).
60 TREVORDALE JAYTEE (d), w 13/3/59, br Trevordale Kennels, s Ch. Braywin Blue Gem (N), d Ch. Trevordale Round Up (Class 26).
61 CH. TREVORDALE ROUND UP (b), w 16/6/57, br Trevordale Kennels, s Ch. Trueblue Patches (N), d Ch. Wiwiak Little Gay (N) (Class 30).

TOOGOOD, Mr. & Mrs. A. R., Old Warrandyte Rd., Research.
62 RAVNEDALEN JONATHAN (d), w 19/1/61, s Ch. Ravnedalen Rutzi, d Ch. Ravnedalen Katrina (Class 23).
63 RAVNEDALEN JOSEFINE (b), w 19/1/61, s Ch. Ravnedalen Rutzi, d Ch. Ravnedalen Katrina (Class 27).
64 CH. RAVNEDALEN RUTZI (d), w 3/4/58, s Ch. Hillsdale Trevor (N), d Ch. Trevordale Gays Return (Class 26).
65 CH. RAVNEDALEN SYLVIE (b), w 18/7/58, s Trevordale Jo, d Ch. Ravnedalen Katrina (Class 30).
66 CH. TREVORDALE GAY DUCHESS (b), w 6/5/56, br Trevordale Kennels, s Ch. Hillsdale Duke (N), d Ch. Wiwiak Little Gay (N) (Class 30).

TREWIN, L., Princes H'way, Narre Warren.
67 CH. TREVORDALE NARRE GAY (b), w 16/8/57, br Trevordale Kennels, s Ch. Trueblue Patches (N), d Ch. Wiwiak Little Gay (N) (Class 30).
68 VESTAROSE GAY TEENA (b), w 22/4/60, s Ch. Trevordale Simba, d Ch. Trevordale Narre Gay (Class 28).

WADE, Mr. & Mrs. A. J., 41 Jubilee St., Mt. Waverley.
69 ALKOOMI BLUE BUTTONS (b), w 19/4/56, s Aldon Skipper (Q), d Rainham Silver Dawn (Class 30).
70 ALKOOMI THOORAMUNGA (d), w 11/11/60, s Oaklea Blue Rover (Q), d Rainham Silver Dawn (Class 23, 24, 25).

WILLS, C., 27 Elizabeth St., Paddington, N.S.W.
71 CH. MONCUR BLUE FLASH (N) (d), w 2/3/57, br G. Smith, s Hillsdale Red Terror, d Dickson Proud Floss (Class 26).

WILLS, Mrs. C., 27 Elizabeth St., Paddington, N.S.W.
72 ZENILDA LIGHTNING (N) (b), w 5/9/60, br A. Robertson, s Ch. Moncur Blue Flash, d Ch. Dundoo Girlee (Class 28).

WINDSOR, Major M. R., Army Quarters, Army Camp, Balcombe.
73 TALLAXTON DUKE (d), w 21/3/60, s Ch. Tallangatta Blue Skip, d Barlaxton Ladys Choice (Q) (Class 25, 26).

Class 23. PUPPY DOG.

3—42 Bluepine Kennels, BLUEPINE BLEND AGAIN.
1—46 J. M. Elston, ELMOR PETER PAN (S).
54 Mr. & Mrs. E. L. Spottiswood, REDROB BLUE PRINCE.
2—62 Mr. & Mrs. A. R. Toogood, RAVNEDALEN JONATHAN.
70 Mr. & Mrs. A. J. Wade, ALKOOMI THOORAMUNGA.

AUSTRALIAN CATTLE DOGS—AUSTRALIAN KELPIES

Class 24. JUNIOR DOG.

1—45 J. A. Croxford, JEFFREDA MATADOR.
2—(46) J. M. Elston, ELMOR PETER PAN (S).
3—(70) Mr. & Mrs. A. J. Wade, ALKOOMI THOORAMUNGA.

Class 25. LIMIT DOG.

3—48 J. Glover, TURRELLA JAKE (N).
2—58 F. F. Steele, GLENORMA GOLDEN JET.
1—73 Major M. R. Windsor, TALLAXTON DUKE.
(70) Mr. & Mrs. A. J. Wade, ALKOOMI THOORAMUNGA.

Class 26. OPEN DOG.

43 T. J. Brennan, COPPER TOP PADDY.
2—44 Mrs. J. Cowhan, CH. RAVNEDALEN RUFFI.
47 Mr. & Mrs. G. E. Emery, RAVNEDALEN SAILOR BLUE.
3—49 J. Glover, CH. WOOLESTON BLUE JOHN (N)
52 J. & Mrs. V. Rowland, THARWA BLUE PETER (N).
60 F. F. Steele, TREVORDALE JAYTEE.
1—64 Mr. & Mrs. A. R. Toogood, CH. RAVNEDALEN RUTZI.
71 C. Wills, CH. MONCUR BLUE FLASH (N).
(73) Major M. R. Windsor, TALLAXTON DUKE.

Challenge Certificate—Best Dog.—64

Class 27. PUPPY BITCH.

2—59 F. F. Steele, GLENORMA RED GEM.
1—63 Mr. & Mrs. A. R. Toogood, RAVNEDALEN JOSEFINE.

Class 28. JUNIOR BITCH.

1—55 Mr. & Mrs. E. L. Spottiswood, VESTAROSE JUDY.
57 F. F. Steele, GLEN IRIS ROYAL LADY (Q).
3—68 L. Trewin, VESTAROSE GAY TEENA.
2—72 Mrs. C. Wills, ZENILDA LIGHTNING (N).

Class 29. LIMIT BITCH.

1—50 W. A. Keartland ILLAMURTA BELL.

Class 30. OPEN BITCH.

51 A. J. Osmotherly, CH. MANNEQUIN.
53 Miss V. Smith, CH. HILLSDALE DIANA (N).
56 Star Dell Kennels, CH. DELAVAN BLUE BIDDY (N).
3—61 F. F. Steele, CH. TREVORDALE ROUND UP.
65 Mr. & Mrs. A. R. Toogood, CH. RAVNEDALEN SYLVIE.
2—66 Mr. & Mrs. A. R. Toogood, CH. TREVORDALE GAY DUCHESS.
1—67 L. Trewin, CH. TREVORDALE NARRE GAY.
69 Mr. & Mrs. A. J. Wade, ALKOOMI BLUE BUTTONS.
(50) W. A. Keartland, ILLAMURTA BELL.

Challenge Certificate—Best Bitch.—55.

AUSTRALIAN KELPIES

(DOGS, 22 POINTS—BITCHES, 25 POINTS)

BECK, Mr. & Mrs. J., 1 Wingate Ave., Ascot Vale.
74 KELBRAE GALE ROSE (b), w 23/9/60, br R. Beitzel, s Ch. Viewhill Stormy, d Kefalin Red Rose (Class 20).

BEITZEL, R., 49 Leicester St., Preston.
75 KEFALIN RED ROSE (b), w 10/2/57, br W. D. Crowley, s Ch. Kefalin Thunder, d Ch. Kefalin Rainbow (Class 22).

CAMPION, Mr. & Mrs. R. O., Hume H'way, Woomargama, N.S.W.
76 CH. DEEP CREEK DICK (d), w 6/3/55, br W. R. J. Fechner, s Brucedale Rusty (N), d Millgrove Julie (Class 17).
77 KEFALIN RED GLOW (b), w 16/11/55, br W. D. Crowley, s Ch. Viewhill Stormy, d Kefalin Mary (Class 22).

CLUNING, Mrs. D. V., Main Rd., Wesburn.
78 PINE AVENUE GYPSY (b), w 7/2/57, br E. A. Walker, s Ch. Kefalin Thunder, d Budgeree Sue (N) (Class 22).
79 VIEWHILL PEGGY (b), w 8/2/57, br Mrs. M. W. Mason, s Ch. Spadale Golden Boy, d Roselawn Rose (N) (Class 21).

CONLON, L. B., c/- 385 Canterbury Rd., Chatham.
80 CH. MILLGROVE TEMPEST (d), w 25/3/55, br Millgrove Kennels, s Ch. Viewhill Stormy, d Ch. Longreach Sweet Sue (Class 17).

CRENNAN, Miss E. M., 17 Elgin Ave., Armadale.
81 BURRAGORANG TERROR (b), w 30/7/60, s Narganoo Skipper, d Ch. Kefalin Tarka (Class 20, 21).
82 CH. KEFALIN TARKA (b), w 9/11/58, br W. D. Crowley, s Ch. Millgrove Tempest, d Ch. Kefalin Rainbow (Class 22).

CROWLEY, W. D., 385 Canterbury Rd., Chatham.
83 CH. KEFALIN CHIPPY (b), w 25/5/53, s Ch. Viewhill Stormy, d Ch. Narganoo Scrap (Class 22).
84 CH. KEFALIN RAINBOW (b), w 16/11/55, s Ch. Viewhill Stormy, d Kefalin Mary (Class 22).
85 CH. KEFALIN TRUMP (d), w 10/7/59, s Ch. Millgrove Tempest, d Ch. Kefalin Chippy. (Class 17).
86 CH. VIEWHILL STORMY (d), w 30/5/51, br Mrs. M. W. Mason, s Ch. Spadale Jeff, d Glendalock Chuckles (Class 17).

ELSTON, J. M., 96 Mooringe Ave., Plympton, S.A.
87 ELMOR BLACK CAVALIER (S) (d), w 29/11/60, s Ch. Kefalin Trump, d Elmor Busy Gal (Class 14, 15).
88 KEFALIN SCRAP (b), w 29/7/58, br W. D. Crowley, s Ch. Bluenell Edwin (N), d Ch. Kefalin Chippy (Class 22).

GLOVER, J., 9 Edward St., Guildford, N.S.W.
89 WYEE BROWN BEAUTY (N) (b), w 26/5/56, s Ch. Virginia Sugar Ray, d Ch. Pavesi Princess (Class 22).
90 WYEE RED BERRY (N) (b), d 12/8/59, s Ch. Kefalin Ruddy, d Wyee Brown Beauty (Class 21).

KNOP, Mrs. N. H., c/- P.O., Seven Mile Beach, Tas.
91 CH. JENAN SUSAN (T) (b), w 26/6/56, br K. H. Harrison, s Ch. Davaire Red, d Kefalin Black Magic (Class 22).

READ, J. R., Box 26, Branxholme.
92 BUSH ECHOES DIGGER (d), w 31/5/60, br Mr. & Mrs. C. C. Russell, s Kimberley Dark Warrior, d Bush Echoes Rare Gem (Class 15).
93 CH. KEFALIN BLACK TULIP (b), w 17/2/57, br W. D. Crowley, s Millgrove Ricki, d Ch. Kefalin Gypsy (Class 22).

RIDLEY, Major & Mrs. C. A., 38 Doncaster Rd., N. Balwyn.
94 CH. KEFALIN KEENONE (d), w 26/6/59, br W. D. Crowley, s Roselawn Shep (N), d Ch. Kefalin Gypsy (Class 17, 35).
95 CH. KEFALIN KOURAKEOUS (d), w 14/7/58, br W. D. Crowley, s Roselawn Shep, d Ch. Kefalin Gypsy (Class 17).

RUSSELL, Mr. & Mrs. C. C., Wellington Rd., Lysterfield.
96 BUSH ECHOES SWIFT ARROW (d), w 1/11/60, s Ch. Kefalin Thunder Bolt, d Bush Echoes Queen Sheba (Class 14, 15, 16, 17).

STEWART, R., 121 Kerferd Rd., Albert Park.
97 CH. KEFALIN CLOUD (d), w 9/11/58, br W. D. Crowley, s Ch. Millgrove Tempest, d Ch. Kefalin Rainbow (Class 17).

TINEE TOWN KENNELS, 56 Bangalore St., Kensington.
98 KEFALIN BLACK STAR (b), w 5/10/60, br W. D. Crowley, s Ch. Kefalin Thunder Bolt, d Ch. Kefalin Gypsy (Class 19).

TREVORDALE KENNELS, 152 Waverley Rd., Chadstone.
99 REDROB SHOWIE (b), w 23/11/60, br Mr. & Mrs. E. L. Spottiswood, s Ch. Kefalin Thunder, d Glendalock Rare Gem (Class 19).

AUSTRALIAN KELPIES—AUSTRALIAN SILKY TERRIERS

VORBACH, Mrs. M., 148 Glen Eira Rd., Elsternwick.
100 CH. REDROB JEDDA (b), w 25/2/58, br Mr. & Mrs. E. L. Spottiswood, s Ch. Kefalin Thunder, d Glendalock Rare Gem (Class 22).
WALLER, L., 445a Townsend St., Albury, N.S.W.
101 KEFALIN TORNADO (d), w 10/7/59, br W. D. Crowley, s Ch. Millgrove Tempest, d Ch. Kefalin Chippy (Class 17).
WEULE, R., "Woodbine", Howlong, N.S.W.
102 CH. REDROB KELP (b), w 28/2/58, br Mr. & Mrs. E. L. Spottiswood, s Ch. Kefalin Thunder, d Glendalock Rare Gem (Class 22).
103 CH. YENCHING TRICKS (N) (d), w 4/4/57, br Mrs. A. B. Charles, s Ch. Kefalin Jacky, d Viewhill Meg. (Class 17).
WILES, J. E., 9 Doncaster East Rd., Mitcham.
104 CH. WAMINDA DAWN (b), w 6/4/58, br Miss W. G. Whittakers, s Ch. Viewhill Stormy, d Ch. Raydawn Sally (Class 22).

Class 14. PUPPY DOG.

~~87~~ J. M. Elston, ELMOR BLACK CAVALIER (S).
1—96 Mr. & Mrs. C. C. Russell, BUSH ECHOES SWIFT ARROW.

Class 15. JUNIOR DOG.

2—92 J. R. Read, BUSH ECHOES DIGGER.
~~(87)~~ J. M. Elston, ELMOR BLACK CAVALIER (S).
1—(96) Mr. & Mrs. C. C. Russell, BUSH ECHOES SWIFT ARROW.

Class 16. LIMIT DOG.

1—(96) Mr. & Mrs. C. C. Russell, BUSH ECHOES SWIFT ARROW.

Class 17. OPEN DOG.

76 Mr. & Mrs. R. O. Campion, CH. DEEP CREEK DICK.
80 L. B. Conlon, CH. MILLGROVE TEMPEST.
1—85 W. D. Crowley, CH. KEFALIN TRUMP.
86 W. D. Crowley, CH. VIEWHILL STORMY.
2—94 Major & Mrs. C. A. Ridley, CH. KEFALIN KEENONE.
95 Major & Mrs. C. A. Ridley, CH. KEFALIN KOURAGEOUS.
97 R. Stewart, CH. KEFALIN CLOUD.
2—101 L. Waller, KEFALIN TORNADO.
103 R. Weule, CH. YENCHING TRICKS (N).
(96) Mr. & Mrs. C. C. Russell, BUSH ECHOES SWIFT ARROW.

Challenge Certificate—Best Dog. —85

Class 19. PUPPY BITCH.

2—98 Tinee Town Kennels, KEFALIN BLACK STAR.
1—99 Trevordale Kennels, REDROB SHOWIE.

Class 20. JUNIOR BITCH.

1—74 Mr. & Mrs. J. Beck, KELBRAE GALE ROSE.
2—81 Miss E. M. Crennan, BURRAGORANG TERROR.

Class 21. LIMIT BITCH.

~~44~~ Mrs. D. V. Cluning, VIEWHILL PEGGY.
1—90 J. Glover, WYEE RED BERRY (N).
2—(81) Miss E. M. Crennan, BURRAGORANG TERROR.

Class 22. OPEN BITCH.

75 R. Beitzel, KEFALIN RED ROSE.
77 Mr. & Mrs. R. O. Campion, KEFALIN RED GLOW.
78 Mrs. D. V. Cluning, PINE AVENUE GYPSY.
2—82 Miss E. M. Crennan, CH. KEFALIN TARKA.
83 W. D. Crowley, CH. KEFALIN CHIPPY.
84 W. D. Crowley, CH. KEFALIN RAINBOW.
1—88 J. M. Elston, KEFALIN SCRAP.
89 J. Glover, WYEE BROWN BEAUTY (N).
91 Mrs. N. H. Knop, CH. JENAN SUSAN (T).
93 J. R. Read, CH. KEFALIN BLACK TULIP.
3—100 Mrs. M. Vorbach, CH. REDROB JEDDA.
102 R. Weule, CH. REDROB KELP.
104 J. E. Wiles, CH. WAMINDA DAWN.

Challenge Certificate—Best Bitch. —88

AUSTRALIAN SILKY TERRIERS

(DOGS, 25 POINTS—BITCHES, 25 POINTS)

ACREMAN, Mrs. N., 46 Khartoum St., W. Footscray.
105 GLENHILLS NOLA (b), w 13/9/59, br Miss M. W. Fulton, s Ch. Milan Blue Bandit, d Milan Lady Jenny (Class 21).
106 MILAN LUSTRE CRICKETT (b), w 21/12/60, br Mr. & Mrs. A. G. V. Miles, s Ch. Milan Tony, d Trixie Glen (Class 19).
BAKER, Miss D., 20 Catherine Ave., Chelsea.
107 BOUDEN BLUE FIREFLY (d), w 23/10/57, br Bouden Kennels, s Ch. Emeraldale Timothy, d Ch. Milan Blue Mist (Class 16).
BLEWETT, R. D., 95 Shamrock St., W. Brunswick.
108 CH. PRINCESS WENDYLU (b), w 30/7/56, br Mrs. T. McLeod, s Micky Boy, d Titus Trixie (Class 22).
109 RODLEEN MISS BIMBETTE (b), w 29/4/59, s Ch. Auran Radiant Bimbo, d Princess Cindylu (Class 22).
BONNAR, Mrs. M. F., 74 Grange Rd., Welland, S.A.
110 CH. BONNEEN BETSIE (S) (b), w 7/11/59, s Nangkita Sir George, d Bonneen Bridget (Class 21, 22).
111 BONNEEN BINGO (S) (d), w 11/2/61, s Ch. Nangkita Silver Spark, d Ch. Bonneen Bunty (Class 13, 14).
112 BONNEEN BOPEEP (S) (b), w 29/1/61, s Ch. Milan Tony, d Nangkita Silver Belle (Class 18, 19).
113 BONNEEN BUTTONS (S) (d), w 4/3/60, s Nangkita Sir George, d Ch. Bonneen Bunty (Class 16).
114 CH. NANGKITA SILVER SPARK (S) (d), w 18/12/58, br Mrs. D. M. Boothey, s Koolamina Blue Spec, d Nangkita Mandie (Class 17).
BOUDEN KENNELS, 14 Hill St., Frankston.
115 BOUDEN JOHNNY (d), w 15/11/60, s Milan Blue Major, d Bouden Honey Hush (Class 14).
116 BOUDEN MICHEL (b), w 13/9/60, s Milan Blue Major, d Milan Cindy Sue (Class 20).
BOWEN, Miss L., 43 Combarton St., Box Hill.
117 GOLDBOURNE STYLISH (d), w 8/3/61, s Fanlyn Blue Glow, d Goldbourne Mystic Blue (Class 13).
BROWN, Mrs. M., 22 Mountfield Ave., Chadstone.
118 CH. DUNKEAL BONNY JEAN (b), w 3/1/59, s Ch. Wynelea Toby (S), d Ch. Dunkeal Bonny Princess (Class 22).
119 DUNKEAL MISS BRIGITTE (b), w 26/1/60, s Ch. Dunkeal Master Sydney, d Ch. Rosemary Marie (S) (Class 20).
120 DUNKEAL NANCY (b), w 19/2/61, s Dunkeal Danny Boy, d Ch. Dunkeal Bonny Jean (Class 18).
121 CH. ROSEMARY MARIE (S) (b), w 15/9/55, br Mrs. M. Green, s Rosemary Peter, d Rosemary Miss Judith Rose (Class 22).
BUDD, Mrs. C., 2 Avalon Crea., Bysong, N.S.W.
122 CH. KOOLAMINA SANTE (N) (d), w 7/1/57, br H. W. Patterson, s Ch. Prairie Playboy, d Koolamina Gay Girl (Class 17).
CONNOLLY, Mrs. M. M., Box 497, Mildura.
123 CH. HAZELDENE DEBBIE (b), w 16/1/59, br Mrs. N. Coward, s Kelso Kerry Lad, d Adell Silver Bell (Class 22).
DELANEY, Mrs. M. F., 11 Radnor St., Camberwell.
124 BONN RIVETTE PATRICE (S) (b), w 22/2/61, br R. L. Bonney, s Bonn Rivette Bonza, d Bowenvale Geraldine Kaye (Class 18).
125 DELALOR DANDY DAVID (d), w 6/8/59, s Delalor Bonny Earl, d Delalor Judy Jane (Class 17).

DREW, Mrs. V., 116 Nicholson St., Abbotsford.
126 RIVERVIEW BLUE IDEAL (b), w 8/1/61, s Ch. Riverview Blue Terry, d Riverview Sister Sue (Class 18).
127 CH. RIVERVIEW BLUE TERRY (d), w 17/8/58, s Ch. Teddy of Riverview, d Ch. Kelso Laurinda (Class 17).
128 RIVERVIEW DUSTY JEWEL (b), w 18/3/59, s Ch. Teddy of Riverview, d Ch. Kelso Laurinda (Class 21).

FIELD, Miss E., 177 Pigdon St., N. Carlton.
129 MILAN MARTINELLA (b), w 22/8/60, br Mr. & Mrs. A. G. V. Miles, s Ch. Milan Blue Bandit, d Ch. Milan Cleo (Class 20).
130 TAMWORTH GAY SPARK (d), w 16/10/60, br Tamworth Kennels, s Bouden Blue Firefly, d Tamworth Dark Moon (Class 14).

FULTON, Miss M. W., 10 Willmott St., Aspendale.
131 GLENHILLS MICKAEL (d), w 4/7/59, s Ch. Glenbrae Coliva, d Glenhills Rosemarie (Class 16).

GLENBRAE KENNELS, 196 Church St., M. Brighton.
132 GLENBRAE BONNY (b), w 22/5/58, s Milan Silver Smith, d Princess Christine (Class 22).
133 CH. GLENBRAE COLIVA (d), w 24/2/56, s Glenbrae Bawbee, d Sparkling Queen Armley (Class 17).
134 GLENBRAE FAIRSKY (b), w 3/11/58, s Ch. Glenbrae Coliva, d Silver Queen (Class 22).

HATELEY, F. E., 33 Steyedore St., Williamstown.
135 SARANE SPARKLING NANCY (b), w 1/3/60, br F. Williams, s Ch. Auran Radiant Bimbo, d Miss Ellen (Class 22).

HATELEY, F. E., & Mrs. M. S. BROOKER, 33 Stevedore St., Williamstown.
136 RODLEEN DAVID (d), w 31/7/60, br R. D. Blewett, s Ch. Auran Radiant Bimbo, d Ch. Princess Wendylu (Class 15).

HILLSIDE KENNELS, 25 Orient Ave., Mitcham
137 CH. HILLSIDE SELECT (d), w 21/1/60, s Defalor Bonny Earl, d Goldbourne Gadabout (Class 16).

JENNINGS, Mrs. A. R., 322 Latrobe Tce., Newtown, Geelong.
138 MILAN DANNY BOY (d), w 30/4/60, br Mr. & Mrs. A. G. V. Miles, s Ch. Milan Tony, d Milan Bambi (Class 15, 16, 17).

KANE, Mrs. L. M., 96 Stanhope St., W. Footscray.
139 GLENHILLS TEDDY (d), w 23/4/60, br Miss M. W. Fulton, s Ch. Glenbrae Coliva, d Milan Lady Jenny (Class 15).

LEON, Master P., 2 Dundas St., Thornbury.
140 JESSDEE LEON (d), w 19/12/60, br Mrs. J. Duncan, s Monte Carlo Poncho, d Jessdee Dainty Jill (Class 14).

LONGMORE, F. A., 2 Marong Gve., Balwyn.
141 MILAN MILADI (b), w 30/4/60, br Mr. & Mrs. A. G. V. Miles, s Ch. Milan Tony, d Milan Bambi (Class 21, 22, 36).

MILES, Mr. & Mrs. A. G. V., 34 Elizabeth St., Newport.
142 MILAN CINDERELLA (b), w 18/8/60, s Ch. Milan Tony, d Milan Julie Anne (Class 20).
143 MILAN PATRICIA (b), w 25/3/61, s Ch. Milan Blue Bandit, d Ch. Milan Cleo (Class 18).
144 MILAN SKIPPER (d), w 21/12/60, s Ch. Milan Tony, d Trixie Glen (Class 14).
145 CH. MILAN TONY (d), w 8/12/58, s Ch. Emeraldale Timothy, d Blue Susan (Class 17).

NAYLOR, Mrs. A., 31 Phillip St., W. Coburg.
146 CH. FLASH (d), Pedigree unknown (Class 17).
147 CH. JUBEV GOLDFINDER (d), w 16/6/57, br Mrs. E. Mitchell, s Westburg Toby, d Kara Kara Susan (Class 17).

PRESTON, Mrs. O. M., P.O., Neumerella.
148 OLLESTON CHEE KEE (b), w 19/12/59, s Ch. Rodleen Rodney, d Monte Carlo Rose (Class 21).
149 OLLESTON LITTLE EVE (b), w 16/2/61, s Ch. Rodleen Rodney, d Monte Carlo Rose (Class 18).

ROTHQUE, Mrs. J., 25 Fosbery Ave., Caulfield.
150 DUNKEAL MASTER PATRICK (d), w 26/4/60, br Mrs. M. Brown, s Ch. Dunkeal Master Sydney, d Ch. Rosemary Marie (S) (Class 15).

Why don't you see the people at the Fidelity



"Your problem is rather like one I had. A brother of mine, who was in business, appointed me executor of his will, but, to be quite honest, I had neither the time, nor the knowledge, to be of much help — besides, I had my own job to do.
"He met with a fatal accident, so I asked The Fidelity Trustee Company to look after his affairs. Friends had spoken so highly of The Fidelity that it gave me immediate confidence in them. It seemed obvious they were fulfilling a need in the community. I'm glad I saw them.
"Well, they took over the administration of the estate — helped my brother's family to retain the business he'd started — even to build it up. It'll be a nice little concern by the time his sons are ready to take over. Right now the business gives the family a comfortable income.
"As a matter of fact, The Fidelity did such a wonderful job for my brother's family that I appointed them executors of my own will.
"My sister-in-law said that The Fidelity almost seemed to make it a little easier for her to be a widow. They helped her in every way — even gave advice on the education of the children."

The successful administration of an estate calls for considerable experience. See the people at The Fidelity Trustees — they are friendly and efficient. They are trained in all aspects of business investments, taxation requirements and matters of estate administration. Why not call at their office and have a talk with one of their senior officers?

SERVING VICTORIA SINCE 1888

The FIDELITY TRUSTEE Company Limited

OFFICES AT MELBOURNE, BALLARAT, GEELONG, HAMILTON AND TRARALGON.

AUSTRALIAN SILKY TERRIERS

TAMWORTH KENNELS, 9 Edna Gve., E. Coburg.
151 TAMWORTH CINDY (b), w 16/10/60, s Bouden Blue Firefly, d Tamworth Dark Moon (Class 19).
152 TAMWORTH TAMMY (d), w 31/7/59, s Rofter Beau Dandy, d Tamworth Dark Moon (Class 17).
153 WATTEN BLUE DUCHESS (b), w 10/1/60, br Mrs. L. MacKenzie, s Ch. Tamworth Indigo, d Chee Chee (Class 21).

TARRANGOWER KENNELS, Parkins Rd., Maldon.
154 TARRANGOWER BLUE BONNY (b), w 14/12/60, s Blue Don, d Ch. Sparkling Wee Bonny (Class 19).

TERRY, A. E., 29a Loch Ave., Ballarat.
155 CH. GWENALRE LADY MACK (b), w 17/2/56, s Ch. Gwenalre Nicobah, d Gwenalre Jennie (Class 22).
156 GWENALRE LADY MELODY (b), w 6/11/59, s Ch. Gwenalre Nicobah, d Mammon Patricia (Class 22).
157 GWENALRE PETER PAN (d), w 14/6/59, s Ch. Pancho, d Gwenalre Mary Lou (Class 17).
158 GWENALRE RAYJON (d), w 15/12/60, s Gwenalre Peter Pan, d Gwenalre Lady Melody (Class 14).

TURNER, Mrs. W. H., 62 Contingent St., Trafalgar.
159 FANLYN FLASH (d), w 28/2/60, s Delalor Dandy, d Hillside Rhapshody (Class 16, 36).
160 FRANLYN PHLIP (d), w 6/1/61, s Fanlyn Buddy, d Ch. Hillside Maid Maree (Class 14).
161 GOLDBOURNE BONNIE (b), w 16/9/59, br Miss L. Bowen, s Goldbourne Blue Spark, d Goldbourne Blue Bella (Class 22).

UGOLINI, V., 31 Canterbury Rd., Albert Park.
162 RODLEEN PRINCE TIGER (d), w 31/7/60, br R. D. Blewett, s Ch. Auran Radiant Bimbo, d Ch. Princess Wendylu (Class 15, 16).

WATT, L. F., 5 Panton St., Golden Square.
163 JEDOTI JASSEN (d), w 28/9/60, s Milan Silver Scotty, d Tieva Tara Trudy (Class 15).

Class 13. SPECIAL PUPPY DOG.

~~111~~ Mrs. M. F. Bonnar, BONNEEN BINGO (S).
~~117~~ Miss L. Bowen, GOLDBOURNE STYLISH.

Class 14. PUPPY DOG.

2—115 Bouden Kennels, BOUDEN JOHNNY.
1—130 Miss E. Field, TAMWORTH GAY SPARK.
140 Master P. Leon, JESSDEE LEON.
3—144 Mr. & Mrs. A. G. V. Miles, MILAN SKIPPER.
158 A. E. Terry, GWENALRE RAYJON.
160 Mrs. W. H. Turner, FANLYN PHLIP.
~~(111)~~ Mrs. M. F. Bonnar, BONNEEN BINGO (S).

Class 15. JUNIOR DOG.

2—136 F. E. Hateley & Mrs. M. S. Brooker, RODLEEN DAVID.
138 Mrs. A. R. Jennings, MILAN DANNY BOY.
139 Mrs. L. M. Kane, GLENHILLS TEDDY.
2—150 Mrs. J. Rothque, DUNKEAL MASTER PATRICK.
1—162 V. Ugolini, RODLEEN PRINCE TIGER.
163 L. F. Watt, JEDOTI JASSEN.

Class 16. LIMIT DOG.

107 Miss D. Baker, BOUDEN BLUE FIREFLY.
1—113 Mrs. M. F. Bonnar, BONNEEN BUTTONS (S).
2—131 Miss M. W. Fulton, GLENHILLS MICKAEL.
~~137~~ Hillside Kennels, CH. HILLSIDE SELECT.
159 Mrs. W. H. Turner, FANLYN FLASH.
(138) Mrs. A. R. Jennings, MILAN DANNY BOY.
3—(162) V. Ugolini, RODLEEN PRINCE TIGER.

Class 17. OPEN DOG.

114 Mrs. M. F. Bonnar, CH. NANGKITA SILVER SPARK (S).
2—122 Mrs. C. Budd, CH. KOOLAMINA SANTE (N).
~~125~~ Mrs. M. Delaney, DELALOR DANDY DAVID.
3—127 Mrs. V. Drew, CH. RIVERVIEW BLUE TERRY.
~~133~~ Glenbrae Kennels, CH. GLENBRAE COLIVA.
145 Mr. & Mrs. A. G. V. Miles, CH. MILAN TONY.
1—146 Mrs. A. Naylor, CH. FLASH.
147 Mrs. A. Naylor, CH. JUBEV GOLDFINDER.
152 Tamworth Kennels, TAMWORTH TAMMY.
157 A. E. Terry, GWENALRE PETER PAN.
(138) Mrs. A. R. Jennings, MILAN DANNY BOY.

Challenge Certificate—Best Dog. —146

Class 18. SPECIAL PUPPY BITCH.

1—112 Mrs. M. F. Bonnar, BONNEEN BOPEEP (S).
120 Mrs. M. Brown, DUNKEAL NANCY.
2—124 Mrs. M. Delaney, BONN RIVETTE PATRICE (S).
126 Mrs. V. Drew, RIVERVIEW BLUE IDEAL.
143 Mr. & Mrs. A. G. V. Miles, MILAN PATRICIA.
2—149 Mrs. O. M. Preston, OLLESTON LITTLE EVE.

Class 19. PUPPY BITCH.

2—106 Mrs. N. Acreman, MILAN LUSTRE CRICKETT.
3—151 Tamworth Kennels, TAMWORTH CINDY.
~~154~~ Tarrangower Kennels, TARRANGOWER BLUE BONNY.
1—~~(112)~~ Mrs. M. F. Bonnar, BONNEEN BOPEEP (S).

Class 20. JUNIOR BITCH.

2—116 Bouden Kennels, BOUDEN MICHEL.
119 Mrs. M. Brown, DUNKEAL MISS BRIGITTE.
3—129 Miss E. Field, MILAN MARTINELLA.
1—142 Mr. & Mrs. A. G. V. Miles, MILAN CINDERELLA.

Class 21. LIMIT BITCH.

105 Mrs. N. Acreman, GLENHILLS NOLA.
1—110 Mrs. M. F. Bonnar, CH. BONNEEN BETSIE (S).
128 Mrs. V. Drew, RIVERVIEW DUSTY JEWEL.
141 F. A. Longmore, MILAN MILADI.
2—148 Mrs. O. M. Preston, OLLESTON CHEE KEE.
3—153 Tamworth Kennels, WATTEN BLUE DUCHESS.

Class 22. OPEN BITCH.

108 R. D. Blewett, CH. PRINCESS WENDYLU.
109 R. D. Blewett, RODLEEN MISS BIMBETTE.
2—118 Mrs. M. Brown, CH. DUNKEAL BONNY JEAN.
121 Mrs. M. Brown, CH. ROSEMARY MARIE (S).
1—123 Mrs. M. M. Connolly, CH. HAZELDENE DEBBIE.
~~132~~ Glenbrae Kennels, GLENBRAE BONNY.
~~134~~ Glenbrae Kennels, GLENBRAE FAIRSKY.
2—135 F. E. Hateley, SARANE SPARKLING NANCY.
155 A. E. Terry, CH. GWENALRE LADY MACK.
156 A. E. Terry, GWENALRE LADY MELODY.
161 Mrs. W. H. Turner, GOLDBOURNE BONNIE.
(110) Mrs. M. F. Bonnar, CH. BONNEEN BETSIE (S).
(141) F. A. Longmore, MILAN MILADI.

Challenge Certificate—Best Bitch. —123

AUSTRALIAN TERRIERS

(DOGS, 25 POINTS—BITCHES, 25 POINTS)

ANDERSON, Mr. & Mrs. H., 34 Barnsbury Rd., Deepdene.
164 DONINGSET DONNETT (b), w 26/9/60, br Mrs. L. A. Cummings, s Wonga Rhon Batchlor Boy, d Doningset Panda (Class 19).
165 OBAN LODGE DAWNAY (b), w 3/6/59, br Mrs. G. Barsby, s Seven Oaks Batchlor Gay, d Kahibah Tanya (Class 21).
166 WONGA RHON AMBER GLOW (b), w 7/10/60, br Wonga Rhon Kennels, s Ch. Wonga Rhon Mr. Chips, d Oban Lodge Dawnay (Class 20).
167 WONGA RHON MELODY (b), w 7/10/60, br Wonga Rhon Kennels, s Ch. Wonga Rhon Mr. Chips, d Oban Lodge Dawnay (Class 19).

ANDREW, Mrs. S. F., 38 Gordan St., Fairfield.
168 DANDALOO BLUE TERRI (d), w 26/10/59, br W. G. Williams, s Ch. Seven Oaks Blue Flash, d Goldilocks (Class 16).

ARTEL KENNELS, Gurner Ave., W. Hoxton, N.S.W.
169 ARTEL BLYTHE SPIRIT (N) (b), w 14/7/60, s Dunhall Wregent (imp.), d Artel Red Skipper (Class 20).
170 ARTEL GINGER SOCKS (N) (b), w 7/10/59, s Welwyn Red Rufus, d Artel Fair Dinkum (Class 22).
171 DUNHALL WREGENT (imp.) (d), w 22/1/59, br Mrs. W. Dunn, s Eng. Ch. Dunhall Wrudolph, d Eng. Ch. Dunhall Wroyal Blue (Class 17).

BASFORD, Mrs. E. E., Oban Rd., N. Ringwood.
172 KAHIBAH PARRY OBRIEN (d), w 20/11/55, s Koolambah Red Rust, d Beaucarn Red Sue (Class 17).
173 OBAN LODGE BLUEIE (d), w 17/1/60, br Mrs. G. Barsby, s Riverslea Noondhana (Q), d Kahibah Susie (Class 16, 35).
174 OBAN LODGE KIRLIE (b), w 17/1/60, br Mrs. G. Barsby, s Riverslea Noondhana (Q), d Kahibah Susie (Class 21).
175 RIMUTAKA TRACEY (N) (d), w 20/3/61, br C. J. Whinfield, s Oban Lodge Knopsie, d Stroud Judy Madi Vale (Class 13).

BENBULLEN KENNELS, Victoria Rd., Pearcedale.
176 BENBULLEN BLUE CLIPPER (d), w 31/1/61, s Kahibah Blue Dana, d Merryvale Glenda (N) (Class 13).
177 BENBULLEN BLUE EARTHA (b), w 16/11/60, s Kahibah Blue Dana, d Tirowen Blue Sally (Class 19).
178 BENBULLEN BLUE JANE (b), w 31/1/61, s Kahibah Blue Dana, d Merryvale Glenda (N) (Class 18).
179 BENBULLEN BLUE MARULA (b), w 26/4/60, s Kahibah Blue Dana, d Benbullen Blue Susie (Class 20).
180 BENBULLEN BLUE SKIPPER (d), w 16/11/60, s Kahibah Blue Dana, d Tirowen Blue Sally (Class 14).
181 BENBULLEN RED CORREA (b), w 18/1/60, s Ch. Glenolan Topman (S), d Coraleigh Redwings (Class 22, 36).
182 BENBULLEN RED ROBBIE (d), w 11/11/60, s Benbullen Red Telopea, d Holbeck Kim (N) (Class 15).
183 BENBULLEN RED TELOPEA (d), w 18/1/60, s Ch. Glenolan Topman (S), d Coraleigh Redwings (Class 16).
184 BLUEBELL RED CORAL (b), w 16/7/60, br Bluebell Kennels, s Ch. Glenolan Red Anthony (S), d Ch. Coraleigh Goldilocks (Class 20).
185 KAHIBAH BLUE DANA (d), w 19/12/58, br Mrs. E. E. Basford, s Riverslea Noondhana (Q), d Ripon Blue Awas (Class 17).
186 OBAN LODGE MISS MUFFET (b), w 16/6/59, br Mrs. G. Barsby, s Seven Oaks Batchlor Gay, d Kahibah Red Susie (Class 21).

BLUEBELL KENNELS, P.O. Box 89, Dandenong.
187 CH. BLUEBELL ANNABELLE (b), w 20/3/59, s Ch. Glenolan Red Anthony (S), d Bluebell Rose Marie (Class 22).
188 BLUEBELL BENNY BEAU (d), w 30/1/61, s Seven Oaks Punchinello, d Bluebell Blue Jillian (Class 13).
189 BLUEBELL BLUE BOBBIN (d), w 22/9/60, s Ch. Bluebell Bonni Michael, d Ch. Bluebell Lindy Lou (Class 15).
190 BLUEBELL BLUE BUNTY (b), w 30/1/61, s Seven Oaks Punchinello, d Bluebell Blue Jillian (Class 18).
191 BLUEBELL BLUE JILLIAN (b), w 28/6/59, s Ch. Bluebell Bonni Michael, d Ch. Bluebell Miss Muffett (Class 21).
192 CH. BLUEBELL BONNI MICHAEL (d), w 21/4/56, s Ch. Greyfriars Mr. Micawber, d Copper Top Cherie (Class 17).
193 CH. BLUEBELL MISS MUFFETT (b), w 8/10/55, s Ch. Seven Oaks Blue Sprigan, d Seven Oaks Blue Banshee (Class 22).
194 CH. BLUEBELL RED BUSTER (d), w 1/7/59, s Ch. Glenolan Red Anthony (S), d Ch. Bluebell Sandra Lea (Class 17).
195 CH. BLUEBELL SPITFIRE LAD (d), w 29/10/59, s Ch. Bluebell Bonni Michael, d Bluebell Fairy Queen (Class 16).

BUTCHER, Miss M. L., 1 Acacia Ave., Leura, N.S.W.
196 CH. STROUD PETER BOUNCER (N) (d), w 28/10/56, br Mrs. L. M. Birkin O'Donnell, s Stroud John Hammond, d Ch. Stroud Sally Maidstone (Class 17).

BUTCHER, Mr. & Mrs. V. J., 1 Acacia Ave., Leura, N.S.W.
197 LEURALLA BRONZE BEAU (N) (d), w 2/3/61, s Ch. Stroud Peter Bouncer, d Leuralla Lowanah (Class 13).
198 LEURALLA BRONZE BEAUTY (N) (b), w 2/3/61, s Ch. Stroud Peter Bouncer, d Leuralla Lowanah (Class 18).

CHAMBERS, Mrs. R. A., 6 George St., Ballarat.
199 PIMROW MASTER GEORGE (d), w 7/5/58, s Seven Oaks Corroboree, d Ch. Pimrow Flossie (Class 17).

COPPER TOP KENNELS, 7 Mont Albert Rd., Canterbury.
200 CH. SEVEN OAKS TAIKALOOK (b), w 9/9/58, br Seven Oaks Kennels, s Ch. Seven Oaks Blue Mist, d Ch. Janeph Jill (Class 22).
201 CH. WONGA RHON WELCOME (b), w 25/6/59, br Wonga Rhon Kennels, s Ch. Wonga Rhon Mr. Chips, d Wonga Rhon Guide (Class 22, 36).

CREEK, Miss B. J., 40 Simpsons Rd., Box Hill.
202 BELSAIR GAYLENE (b), w 15/7/60, s Kennicott Prince Yiri, d Koriella Gay Blue (Class 20).
203 NAYOOK GAY NYMPH (b), w 24/11/59, br Nayook Kennels, s Grenpark Wanderer, d Ch. Jinghi Gay Girl (Class 22).

CREEK, Mr. & Mrs. S. H., 40 Simpsons Rd., Box Hill.
204 IMINA CHIQUITA (b), w 3/9/60, s Ch. Narrung Carey Dean, d Koriella Silva Queen (Class 21).
205 CH. NARRUNG CAREY DEAN (d), w 1/12/58, br Mrs. E. L. Duncan, s Larry of Gawler (S), d Seven Oaks High Jinks (Class 17).
206 WONGA RHON WAYFARER (d), w 1/3/60, br Wonga Rhon Kennels, s Ch. Wonga Rhon Mr. Chips, d Wonga Rhon Guide (Class 16).
207 WONGA RHON WELL WISHER (d), w 1/3/60, br Wonga Rhon Kennels, s Ch. Wonga Rhon Mr. Chips, d Wonga Rhon Guide (Class 16, 35).
208 WONGA RHON WISTFUL (b), w 26/10/60, br Wonga Rhon Kennels, s Ch. Wonga Rhon Mr. Chips, d Wonga Rhon Guide (Class 19).

DARBY, Mrs. K., 63 Barrington St., E. Bentleigh.
209 KAHIBAH BLUE TANA (b), w 5/3/60, br Mrs. E. E. Basford, s Riverslea Noondhana (Q), d Beaucarn Red Sue (Class 21).

DAWES, R., 43 Home Rd., Newport.
210 RONJAN IMMYS BOY (d), w 20/4/58, s Ch. Wonga Rhon Teri Boy, d Fairy Princess (Class 16).

DUNCAN, Mrs. E. L., 29 Wellington Ave., Blackburn.
211 GRENPARK BILHARNEY (d), w 23/5/58, br C. E. Milward, s Grenpark Wanderer, d Grenpark High Jinks (Class 17).
212 NARRUNG PEACEMAKER (d), w 31/10/60, s Seven Oaks Corroboree, d Narrung Miss Elizabeth (Class 14).

AUSTRALIAN TERRIERS

213 NARRUNG POLYANNA (b), w 5/1/61, s Seven Oaks Corroboree, d Rikden Red Dawn (Class 18).
214 NARRUNG REBEL (d), w 27/11/59, s Ch. Seven Oaks Blue Mist, d Seven Oaks High Jinks (Class 16).

EDBELLE KENNELS, 20 Mac Cres., Mordialloc.
215 LORON RED DAWN (b), w 13/5/60, br Loron Kennels, s Ch. Glenolan Topman (S), d Loron Cindy Loo (Class 20).
216 CH. LORON RED RICKIE (d), w 10/10/58, br Loron Kennels, s Ch. Glenolan Red Anthony (S), d Glenolan Lady Adelaide (S) (Class 17).

GARDINER, Mrs. G. I., 16 Coleman Ave., E. Kew.
217 BENBULLEN RED SCAMP (d), w 29/3/60, br Benbullen Kennels, s Ch. Glenolan Topman (S), d Holbeck Kim (N) (Class 15, 16).

HALLISEY, Miss J., 39 Hampton Pde., W. Footscray.
218 TINEE TOWN BLUE PILITA (b), w 1/10/59, br Tinee Town Kennels, s Ch. Seven Oaks Blue Mist, d Seven Oaks Sweetheart (Class 21).

HARMIST KENNELS, Logan Rd., Glen Morris, via Albury, N.S.W.
219 HARMIST BLUESHINE (N) (b), w 31/5/58, s Ch. Tinee Town Sweet William, d Wishbone Blue Gleam (Class 22).
220 HARMIST DIGGER (N) (d), w 6/12/60, s Ch. Wonga Rhon Teri Boy, d Harmist Blue Shine (Class 14).
221 HARMIST RED DAWN (N) (b), w 16/2/61, s Elcho Red Mike, d Karlyn Blue Mist (Class 18).
222 TINEE TOWN TRANQUILITY (b), w 1/1/60, br Tinee Town Kennels, s Ch. Tinee Town Traveller, d Ch. Seven Oaks Honeybunch (Class 21).

INGAMELLS, R., 8 Murrumbeena Rd., Murrumbeena.
223 LYNCONDA STAR DAMOUR (b), w 20/10/60, br Lynconda Kennels, s Karlyn Twinkle Toni, d Bluebell Twinkle Toes (Class 19).

INNAMINCKA KENNELS, 51 Bakers Rd., N. Coburg.
224 INNAMINCKA PEPPA (b), w 24/11/58, s Valene Red Robert, d Innamincka Jedda (Class 21).
225 KURSAAL BO BELL (b), w 25/3/56, br W. R. T. Wiltshire, s Ch. Skipper, d Kursaal Blue Wendy (Class 22).

LAVELLE, W. F., Haigh Ave., Monbulk.
226 DANDALOO DIGGER (d), w 15/11/58, br W. J. Williams, s Seven Oaks Batchlor Gay, d Goldilocks (Class 16).

LORON KENNELS, 4 Mac Cres., Mordialloc.
227 LORON CINDY LOO (b), w 10/10/58, s Ch. Glenolan Red Anthony (S), d Glenolan Lady Adelaide (S) (Class 21).
228 LORON RED MAVERICK (d), w 13/5/60, s Ch. Glenolan Topman (S), d Loron Cindy Loo (Class 15).
229 LORON TIGER TIM (d), w 31/12/60, s Ch. Seven Oaks Blue Legend, d Bluebell Bonnie Cherie (Class 13).

LYNCONDA KENNELS, 34 Uganda St., Burwood.
230 BLUEBELL TUPPENCE (b), w 28/6/59, br Bluebell Kennels, s Ch. Bluebell Bonni Michael, d Ch. Bluebell Miss Muffett (Class 22).
231 BLUEBELL TWINKLETOES (b), w 29/10/59, br Bluebell Kennels, s Ch. Bluebell Bonni Michael, d Bluebell Fairy Queen (Class 21).
232 LYNCONDA THUMBELINA (b), w 20/10/60, s Karlyn Twinkle Toni, d Bluebell Twinkle-Toes (Class 19).

MACKENZIE, Mr. & Mrs. J. E., 30 Pitt St., Fawkner.
233 INNAMINCKA BAMBI (b), w 20/7/59, br Innamincka Kennels, s Innamincka Winka, d Kursaal Bo Bell (Class 21).

MACKIE, T. W., 6 Gowan Brae Ave., Mt. Ousley, N.S.W.
234 GOWANDALE KELLY (N) (d), w 20/10/59, s Streatham Jingles, d Girrahween Cindy (Class 17).

MATTHEWS, Mr. & Mrs. D., 87 Bayswater Rd., Flemington.
235 WONGA RHON CHALLENGER (d), w 13/11/59, br Wonga Rhon Kennels, s Ch. Wonga Rhon Mr. Chips, d Ch. Matouba Blue Mirage (Class 17).
236 WONGA RHON GLAMOUR (b), w 13/11/59, br Wonga Rhon Kennels, s Ch. Wonga Rhon Mr. Chips, d Ch. Matouba Blue Mirage (Class 22).

MURPHY, D. J., Somerton Rd., Greenvale.
237 SWEET PARK MARIANNE (b), w 29/9/59, br Miss E. Murphy, s Seven Oaks Blue Ace, d Tinee Town Trixie (Class 21, 22).

MURPHY, Miss E., 2 Illawarra Rd., Flemington.
238 NAYOOK SHIRALEE (b), w 14/12/57, br Nayook Kennels, s Seven Oaks Punchinello, d Ch. Jinghi Gay Girl (Class 22).
239 SEVEN OAKS BLUE ACE (d), w 30/11/56, br Seven Oaks Kennels, s Ch. Seven Oaks Skywriter, d Ch. Seven Oaks Winsome (Class 17).
240 SWEET PARK BETTSY (b), w 13/5/60, s Seven Oaks Blue Ace, d Tinee Town Trixie (Class 20).
241 SWEET PARK BLUE JANE (b), w 13/11/60, s Seven Oaks Blue Ace, d Tinee Town Trixie (Class 19).

NAYOOK KENNELS, 36 Damon Rd., Mt. Waverley.
242 NAYOOK GAY KILTIE (b), w 21/2/61, s Grenpark Wanderer, d Ch. Jinghi Gay Girl (Class 18, 19).

OSMOTHERLY, Miss F., 3 Dean St., Coburg.
243 DANDALOO DEBUTANTE (b), w 11/11/60, br W. J. Williams, s Ch. Seven Oaks Blue Flash, d Goldilocks (Class 19, 20).

RENOUF, J., 160 The Parade, Ascot Vale.
244 SWEET PARK BONNIE (b), w 13/11/60, br Miss E. Murphy, s Seven Oaks Blue Ace, d Tinee Town Trixie (Class 20).

STANDFIELD, E. R., Nyora.
245 SEVEN OAKS SINDOU CINDY (b), w 17/4/60, br Seven Oaks Kennels, s Seven Oaks Ambassador, d Ch. Seven Oaks Fairy Fable (Class 20).
246 CH. WONGA RHON JUST PETE (d), w 25/6/59, br Wonga Rhon Kennels, s Ch. Wonga Rhon Mr. Chips, d Wonga Rhon Guide (Class 17).

STANFORD, Miss E., 67 Alban St., Montmorency.
247 TINEE TOWN MISTING (d), w 1/10/59, br Tinee Town Kennels, s Ch. Seven Oaks Blue Mist, d Seven Oaks Sweetheart (Class 16, 17).

STRANG, Mrs. J., Vickers Rd., Lavington, via Albury, N.S.W.
248 RIVERSLEA JERIKI (Q) (b), w 23/10/60, br Mrs. E. Rivers, s Ch. Riverslea Merri, d Riverslea Jirik (Class 19, 20).

TAMBIL KENNELS, 42 James St., Dandenong.
249 LINSTEL TRIXIE (b), w 14/7/56, br L. Bennett, s Linstel James, d Jinghi Charmayne (Class 22).
250 CH. SEVEN OAKS BUSY BODY (b), w 10/7/57, br Seven Oaks Kennels, s Ch. Seven Oaks Skywriter, d Ch. Seven Oaks Whisper (Class 22).
251 CH. TAMBIL FLOSSIE (b), w 8/10/57, s Ch. Newry Pim, d Jinghi Cinderella (Class 22).
252 CH. TAMBIL GHYMIE (d), w 8/10/57, s Ch. Newry Pim, d Jinghi Cinderella (Class 17).

THOMAS, Mrs. V. M., 142 McKellar St., Benalla.
253 LONEPINE SWEETHEART (b), w 20/2/61, s Ch. Mikado Digger, d Ripon Mitzi Sue (Class 18).

TINEE TOWN KENNELS, 54 Bangalore St., Kensington.
254 BLUEBELL BERNADETTE (b), w 2/2/60, br Bluebell Kennels, s Ch. Bluebell Bonni Michael, d Ch. Bluebell Lindy Lou (Class 21).
255 TINEE TOWN TERI TRAVELS (b), w 12/3/61, s Ch. Bluebell Bonni Michael, d Seven Oaks Spriganette (Class 18).
256 TINEE TOWN TRADITION (d), w 31/8/60, s Ch. Seven Oaks Woodpecker, d Seven Oaks Sweetheart (Class 15, 35).

257 CH. WONGA RHON BLUE SELF (b), w 25/3/57, br Wonga Rhon Kennels, s Ch. Seven Oaks Skywriter, d Ch. Greyfriars Althea (Class 22).
TINEE TOWN & WONGA RHON KENNELS, c/- 56 Bangalore St., Kensington.
258 CH. WONGA RHON MR. CHIPS (d), w 1/10/57, br Wonga Rhon Kennels, s Ch. Seven Oaks Skywriter, d Seven Oaks Peeping Kate (Class 17).
WATTS, J. W., 1 Lawson St., N. Balwyn.
259 REDBERRY KINKANA (b), w 12/10/60, s Nayook Ricki, d Burnside Lady Mitzie (Class 19).
WHITLING, Mrs. E., Mt. Dandenong Rd., Montrose.
260 NARRUNG HOPEFUL (b), w 8/6/60, br Mrs. E. L. Duncan, s Grenpark Blharney, d White Bricks Blue Tina (Class 20).
WILLIAMS, W. J., 17 Gaffney St., Coburg.
261 DANDALOO TINKER BELLE (b), w 11/11/60, s Ch. Seven Oaks Blue Flash, d Goldilocks (Class 19).
WINDSOR, Major & Mrs. M. R., Army Quarters, Army Camp, Balcombe.
262 DANDALOO CINDERELLA (b), w 11/11/60, br W. J. Williams, s Ch. Seven Oaks Blue Flash, d Goldilocks (Class 19).
WINSTANLEY, Mrs. E. M., 3 William St., Oakleigh.
263 KAHIBAH FLINT (d), w 15/3/61, br Mrs. E. E. Basford, s Oban Lodge Blueie, d Kahibah Skeata (Class 13).
WREN, Mrs. D., 1 Spencer St., Preston.
264 CH. SEVEN OAKS BLUE FLASH (d), w 30/5/56, br Seven Oaks Kennels, s Seven Oaks Bonfire, d Ch. Seven Oaks Blue Flicka (Class 17).
265 SPORTY BOY (d), Pedigree Unknown (Class 17).

Class 13. SPECIAL PUPPY DOG.

~~175~~ Mrs. E. E. Basford, RIMUTAKA TRACEY (N).
~~176~~ Benbullen Kennels, BENBULLEN BLUE CLIPPER.
1—188 Bluebell Kennels, BLUEBELL BENNY BEAU.
~~197~~ Mr. & Mrs. V. J. Butcher, LEURALLA BRONZE BEAU (N).
~~229~~ Loron Kennels, LORON TIGER TIM.
2—263 Mrs. E. M. Winstanley, KAHIBAH FLINT.

Class 14. PUPPY DOG.

1—180 Benbullen Kennels, BENBULLEN BLUE SKIPPER.
2—212 Mrs. E. L. Duncan, NARRUNG PEACE-MAKER.
3 220 Harmist Kennels, HARMIST DIGGER (N).

Class 15. JUNIOR DOG.

3—182 Benbullen Kennels, BENBULLEN RED BOBBIE.
189 Bluebell Kennels, BLUEBELL BLUE BOB-BIN.
1—217 Mrs. G. I. Gardiner, BENBULLEN RED SCAMP.
2—228 Loron Kennels, LORON RED MAVERICK.
256 Tinee Town Kennels, TINEE TOWN TRADITION.

Class 16. LIMIT DOG.

2—168 Mrs. S. F. Andrew, DANDALOO BLUE TERRI.
173 Mrs. E. E. Basford, OBAN LODGE BLUEIE.
183 Benbullen Kennels, BENBULLEN RED TELOPEA.
1—195 Bluebell Kennels, CH. BLUEBELL SPIT-FIRE LAD.
3—206 Mr. & Mrs. S. H. Creek, WONGA RHON WAYFARER.
207 Mr. & Mrs. S. H. Creek, WONGA RHON WELL WISHER.
210 R. Dawes, RONJAN IMMYS BOY.
214 Mrs. E. L. Duncan, NARRUNG REBEL.
226 W. F. Lavelle, DANDALOO DIGGER.
247 Miss E. Stanford, TINEE TOWN MISTING.
(217) Mrs. G. I. Gardiner, BENBULLEN RED SCAMP.



"TINEE TOWN KENNELS"

for Selectively Bred **AUSTRALIAN TERRIERS**

"TINEE TOWN TRADITION"
Best Puppy in Show All Breeds
1st K.C.C. Guineas.
Best Puppy in Group "The Classic" Best Puppy in Group Hobart (Under Percy Roberts), 1961, aged 7 months.

AUST. CH. "TINEE TOWN SWEET WILLIAM"
Hobart Royal Show, 1958, Sydney Royal Show, 1960.

"TINEE TOWN TRUE LEADER"
Launceston National, 1960.

Australian and American Champion **"TINEE TOWN TRAVELLER"**
Champion Dog at the Chicago International 1961.
Champion Bitch "American CH" TINEE TOWN TIP TOES".

★ **Star Matron: Australia's Greatest Winning Bitch:**

Australian Ch. **"WONGA RHON BLUE SELF"**

Holder of a 4-State Championship Title and Winner of Hobart Royal Shows, 1958, 1959, 1960. Launceston Nationals 1958, 1960. Adelaide Royal Show 1959. The Classic 1959. Best Exhibit in Show Australian Terrier Club, 1959. Best Bitch in Show all Breeds, Taura, 1959, and Wangaratta, 1960. Her latest Win, Best Bitch in Group "Sunshine Show", July, 1961. She has yet to be officially unplaced and has won almost 50 Challenge Certificates.

— PUPPIES USUALLY AVAILABLE —

TINEE TOWN KENNELS (Mrs. Pat Connor)
56 Bangalore Street, Kensington, or 101 Cowper Street, Footscray.



AUSTRALIAN TERRIERS—BASSET HOUNDS

Class 17. OPEN DOG.

171 Artel Kennels, DUNHALL WREGENT (imp.).
172 Mrs. E. E. Basford, KAHIBAH PARRY OBRIEN.
185 Benbullen Kennels, KAHIBAH BLUE DANA.
2—192 Bluebell Kennels, CH. BLUEBELL BONNI MICHAEL.
194 Bluebell Kennels, CH. BLUEBELL RED BUSTER.
196 Miss M. L. Butcher, CH. STROUD PETER BOUNCER (N).
199 Mrs. R. A. Chambers, PIMROW MASTER GEORGE.
1—205 Mr. & Mrs. S. H. Creek, CH. NARRUNG CAREY DEAN.
211 Mrs. E. L. Duncan, GRENPARK BILHARNEY.
216 Edbelle Kennels, CH. LORON RED RICKIE.
234 T. W. Mackie, GOWANDALE KELLY (N).
2—235 Mr. & Mrs. D. Matthews, WONGA RHON CHALLENGER.
239 Miss E. Murphy, SEVEN OAKS BLUE ACE.
246 E. R. Standfield, CH. WONGA RHON JUST PETE.
252 Tambil Kennels, CH. TAMBIL GHYMIE.
258 Tinee Town & Wonga Rhon Kennels, CH. WONGA RHON MR. CHIPS.
264 Mrs. D. Wren, CH. SEVEN OAKS BLUE FLASH.
265 Mrs. D. Wren, SPORTY BOY.
(247) Miss E. Stanford, TINEE TOWN MISTING.

Challenge Certificate—Best Dog. —205

Class 18. SPECIAL PUPPY BITCH.

1—178 Benbullen Kennels, BENBULLEN BLUE JANE.
190 Bluebell Kennels, BLUEBELL BLUE BUNTY.
198 Mr. & Mrs. V. J. Butcher, LEURALLA BRONZE BEAUTY (N).
2—213 Mrs. E. L. Duncan, NARRUNG POLYANNA.
221 Harmist Kennels, HARMIST RED DAWN (N).
242 Nayook Kennels, NAYOOK GAY KILTIE.
3—253 Mrs. V. M. Thomas, LONEPINE SWEETHEART.
255 Tinee Town Kennels, TINEE TOWN TERI TRAVELS.

Class 19. PUPPY BITCH.

164 Mr. & Mrs. H. Anderson, DONINGSET DONNETT.
167 Mr. & Mrs. H. Anderson, WONGA RHON MELODY.
2—177 Benbullen Kennels, BENBULLEN BLUE EARTHA.
2—208 Mr. & Mrs. S. H. Creek, WONGA RHON WISTFUL.
223 R. Ingamells, LYNCONDA STAR DAMOUR.
232 Lynconda Kennels, LYNCONDA THUMBELINA.
241 Miss E. Murphy, SWEET PARK BLUE JANE.
243 Miss F. Osmotherly, DANDALOO DEBUTANTE.
1—248 Mrs. J. Strang, RIVERSLEA JERIKI (Q).
259 J. W. Watts, REDBERRY KINKANA.
261 W. J. Williams, DANDALOO TINKER BELLE.
262 Major & Mrs. M. R. Windsor, DANDALOO CINDERELLA.
(242) Nayook Kennels, NAYOOK GAY KILTIE.

Class 20. JUNIOR BITCH.

166 Mr. & Mrs. H. Anderson, WONGA RHON AMBER GLOW.
163 Artel Kennels, ARTEL BLYTHE SPIRIT (N).
179 Benbullen Kennels, BENBULLEN BLUE MARUIA.
1—194 Benbullen Kennels, BLUEBELL RED CORAL.
202 Miss B. J. Creek, BELSAIR GAYLENE.
3—215 Edbelle Kennels, LORON RED DAWN.
240 Miss E. Murphy, SWEET PARK BETTSY.
244 J. Renouf, SWEET PARK BONNIE.
245 E. R. Standfield, SEVEN OAKS SINDOU CINDY.
2—260 Mrs. E. Whitling, NARRUNG HOPEFUL.
(243) Miss F. Osmotherly, DANDALOO DEBUTANTE.
(248) Mrs. J. Strang, RIVERSLEA JERIKI (Q).

Class 21. LIMIT BITCH.

185 Mr. & Mrs. H. Anderson, OBAN LODGE DAWNAY.
1—174 Mrs. E. E. Basford, OBAN LODGE KIRLIE.
186 Benbullen Kennels, OBAN LODGE MISS MUFFET.
191 Bluebell Kennels, BLUEBELL BLUE JILLIAN.
204 Mr. & Mrs. S. H. Creek, IMINA CHIQUITA.
209 Mrs. K. Darby, KAHIBAH BLUE TANA.
218 Miss J. Hallisey, TINEE TOWN BLUE PILITA.
2—222 Harmist Kennels, TINEE TOWN TRANQUILITY.
224 Innamincka Kennels, INNAMINCKA PEPPA.
2—227 Loron Kennels, LORON CINDY LOO.
231 Lynconda Kennels, BLUEBELL TWINKLETOES.
233 Mr. & Mrs. J. E. Mackenzie, INNAMINCKA BAMBI.
237 D. J. Murphy, SWEET PARK MARIANNE.
254 Tinee Town Kennels, BLUEBELL BERNADETTE.

Class 22. OPEN BITCH.

170 Artel Kennels, ARTEL GINGER SOCKS (N).
181 Benbullen Kennels, BENBULLEN RED CORREA.
187 Bluebell Kennels, CH. BLUEBELL ANNABELLE.
193 Bluebell Kennels, CH. BLUEBELL MISS MUFFET.
2—200 Copper Top Kennels, CH. SEVEN OAKS TAIKALOOK.
201 Copper Top Kennels, CH. WONGA RHON WELCOME.
203 Miss B. J. Creek, NAYOOK GAY NYMPH.
1—219 Harmist Kennels, HARMIST BLUE SHINE (N).
225 Innamincka Kennels, KURSAAL BO BELL.
230 Lynconda Kennels, BLUEBELL TUPPENCE.
236 Mr. & Mrs. D. Matthews, WONGA RHON GLAMOUR.
238 Miss E. Murphy, NAYOOK SHIRALEE.
249 Tambil Kennels, LINSTEL TRIXIE.
250 Tambil Kennels, CH. SEVEN OAKS BUSY BODY.
251 Tambil Kennels, CH. TAMBIL FLOSSIE.
3—257 Tinee Town Kennels, CH. WONGA RHON BLUE SELF.
(237) D. J. Murphy, SWEET PARK MARIANNE.

Challenge Certificate—Best Bitch. —219

BASSET HOUNDS

(DOGS, 25 POINTS—BITCHES, 25 POINTS)

ALBERRY, Mr. & Mrs. A., 116 Leopold St., S. Yarra.
255 LIEBCHEN SHAYNE (d), w 22/10/60, by Mrs. R. P. Camp, s Fochno Chestnut (Imp.), d Lyndhaze Liebchen (Class 23, 24, 26).

BARAGWANATH, Mr. & Mrs. J., Shadybrook Farm, E. Doncaster.
263 CALUMET FEETFUL (d), w 31/1/61, by Mrs. A. T. Lawrence, s Ch. Blandville Bugler (N), d Ch. Carillon Dynasty (N) (Class 23).

BEBARFALD, Mr. & Mrs. S., 203 Waverley Rd., Mt. Waverley.
268 LYNDHAZE NINA (b), w 25/1/61, br Mrs. H. O'Hehir, s Ch. Blandville Bugler (N), d Lyndhaze Little Lemon (Class 27).

BOYKETT, Mr. & Mrs. D. B., 21 Tollington Ave., E. Malvern.
269 LYNDHAZE NONSENSE (b), w 25/1/61, br Mrs. H. O'Hehir, s Ch. Blandville Bugler (N), d Lyndhaze Little Lemon (Class 27).

BRANDIS, Capt. G. W., 35 Terry Ave., Warilla, N.S.W.
270 DEWBURN JASPER (N) (d), w 28/1/59, br H. J. Turvey, s Ch. Grims Vanquish (imp.), d Carillon Carol (Class 26).

COLLINS, Mrs. J. R., Brushby Park Rd., N. Croydon.
271 CH. LYNDHAZE LAVEROCK (b), w 6/11/59, br Mrs. H. O'Hehir, s Ch. Grims Vanquish (imp.), d Ch. Carillon Empress (N) (Class 30).
272 NENA AMBASSADOR (N) (d), w 26/9/59, br Mr. & Mrs. P. T. Haymen, s Ch. Grims Vanquish imp.), d Carillon Elsbeth (Class 26).

FITTS, Miss L., 21 Kooyong Koot Rd., Hawthorn.
273 LYNDHAZE MISTRAL (b), w 1/7/60, br Mrs. H. O'Hehir, s Ch. Grims Vanquish (imp.), d Ch. Carillon Empress (N) (Class 28).

HILTON-WOOD, D., 13 Mont Albert Rd., Canterbury.
274 LYNDHAZE MAJESTE (b), w 1/7/60, br Mrs. H. O'Hehir, s Ch. Grims Vanquish (imp.), d Ch. Carillon Empress (N) (Class 28).

JESSEL, Mr. & Mrs. R. A., 11 Murray St., Coburg.
275 LYNDHAZE NOSTRADAMUS (d), w 25/1/61, br Mrs. H. O'Hehir, s Ch. Blandville Bugler (N), d Lyndhaze Little Lemon (Class 23).

LAWRENCE, Mrs. A. T., 1 Spark St., Murrumbeena.
276 CH. BLANDVILLE BUGLER (N) (d), w 8/10/59, br O. Smith, s Fochno Trooper, d Candy of Kimblewick (imp.) (Class 26).
277 CH. CALUMET DESILU (b), w 22/12/59, s Ch. Sunguarth Guardsman (imp.), d Ch. Carillon Dynasty (N) (Class 30).

KENNELS

The kennel and the area surrounding should be sprayed regularly with **JEYES FLUID** *— two tablespoons to the gallon of water. This routine will control fleas and other troublesome insects* **plus** *invisible bacteria that may cause disease. Mind your P's and Q's and don't forget your JEYES.*

JEYES' FLUID

8-oz. bottles, 1-pint tins, 1-gallon tins.

MORTON, Mr. & Mrs. H. C., 29 Haig St., Ringwood.
278 CRENDLE CHOPIN (d), w 7/7/60, br Mrs. B. B. Tyrwhitt-Drake, s Chevalier Abel (N), d Ch. Carillon Charmer (N) (Class 24, 26).

NOALL, Miss J. J., Box 325, Warracknabeal.
279 CRENDLE CASANOVA (d), w 7/7/60, br Mrs. B. B. Tyrwhitt-Drake, s Chevalier Abel (N), d Ch. Carillon Charmer (N) (Class 24, 25, 26).

O'HEHIR, Mrs. H., 9 Ryland Ave., Croydon.
280 CH. CARILLON EMPRESS (N) (b), w 20/6/58, br Mesdames J. Mackinolty & H. Spira, s Grims Charlie (imp.), d Ch. Bockleton Country Maid (imp.) (Class 30).
281 CH. LYNDHAZE LEGIONNAIRE (d), w 6/11/59, s Ch. Grims Vanquish (imp.), d Ch. Carillon Empress (N) (Class 26, 35).

O'NEILL, Mr. & Mrs. G. J., 61 Osborne St., S. Yarra.
282 LYNDHAZE NONPAREILLE (b), w 25/1/61, br Mrs. H. O'Hehir, s Ch. Blandville Bugler (N), d Lyndhaze Little Lemon (Class 27).

REYNOLDS, K. R., 494 McKenzie St., Lavington, via Albury, N.S.W.
283 LONGVIEW MELODY (b), w 16/6/60, br Mrs. H. Guy, s Fochno Chestnut (imp.), d Calumet Camille (Class 28).

RODGER, R. L., 89 Bondi Rd., Bonbeach.
284 LYNDHAZE NANETTE (b), w 25/1/61, br Mrs. H. O'Hehir, s Ch. Blandville Bugler (N), d Lyndhaze Little Lemon (Class 27).

SANDECOTES KENNELS, 57 Normanby Rd., E. Kew.
285 CH. LONGVIEW LADY BASSETT (b), w 10/1/60, br Mrs. H. Guy, s Ch. Carillon Comedy (N), d Ch. Carillon Gadabout (N) (Class 30).

SAYERS, Miss D., 8 Mooltan Ave., E. St. Kilda.
286 CALUMET FAIRBAIRN (d), w 31/1/61, br Mrs. A. T. Lawrence, s Ch. Blandville Bugler (N), d Ch. Carillon Dynasty (N) (Class 23).

SPIRA, H. R., Curagul Rd., N. Turramurra, N.S.W.
287 SYKEMOOR DAUPHIN (imp.) (d), w 31/7/60, br G. I. Johnston, s Sykemoor Hercule De Lombree, d Ch. Rossingham Amber (Class 24).

SUTTON, Mr. & Mrs. H., 118 Rosanna Rd., Rosanna.
288 SANDECOTES CANDY (b), w 8/1/61, br Sandecotes Kennels, s Ch. Blandville Bugler (N), d Ch. Longview Lady Bassett (Class 27).

SWALLOW, Miss J., Somme Ave., Frankston.
289 LYNDHAZE MARTINE (b), w 1/7/60, br Mrs. H. O'Hehir, s Ch. Grims Vanquish (imp.), d Ch. Carillon Empress (N) (Class 28).

TYRWHITT-DRAKE, Mrs. B. B., Tonga, Mansfield.
290 CH. CARILLON CHARMER (N) (b), w 17/7/57, br Mesdames J. Mackinolty & H. Spira, s Eng. Ch. Grims Westward, d Ch. Grims Caroline (imp.) (Class 30).
291 CRENDLE DUBARRY (b), w 7/7/60, s Chevalier Abel, d Ch. Carillon Charmer (N) (Class 28, 29).

WALKER, Miss J. H., c/- 110 William St., Coalfalls, Ipswich, Q'ld.
292 CH. CARILLON ECHO (N) (b), w 20/6/58, br Mesdames J. Mackinolty & H. Spira, s Grims Charlie (imp.), d Ch. Bockleton Country Maid (imp.) (Class 30).

WEBSTER, Mr. & Mrs. E. G., 4a Selwyn St., Canterbury.
293 CHEVALIER ABEL (N) (d), w 17/7/59, br Mr. & Mrs. H. Spira, s Ch. Grims Vanquish (imp.), d Carillon Corky (Class 26).
294 CRENDLE DEMAINTENON (b), w 7/7/60, br Mrs. B. B. Tyrwhitt-Drake, s Chevalier Abel (N), d Ch. Carillon Charmer (N) (Class 28, 29).
295 LYNDHAZE MARQUESA (b), w 1/7/60, br Mrs. H. O'Hehir, s Ch. Grims Vanquish (imp.), d Ch. Carillon Empress (N) (Class 29, 30).

WEEKS, Miss P., 231 Toorak Rd., Hartwell.
296 DYSART ABIGAIL (N) (b), w 29/1/61, br F. Hood, s Ch. Blandville Bugler (N), d Calumet Cecile (Class 27, 28).

WEEKS, R. G. H., 231 Toorak Rd., Hartwell.
297 CH. CALUMET CHARLES (d), w 30/5/59, br Mrs. A. T. Lawrence, s Ch. Grims Vanquish (imp.), d Ch. Carillon Dynasty (N) (Class 26).

BASSET HOUNDS—BEAGLES

WELLSTED, Dr. & Mrs. E. J., c/- 12 Bolingbroke St., Pascoe Vale.
298 CHEVALIER GASTON (N) (d), w 13/2/60, br Mr. & Mrs. H. Spira, s Fochno Chestnut (imp.), d Carillon Greeting (Class 25, 26).

WYLES, Mr. & Mrs. O., 38 Daniell Pl., Kew.
299 SANDECOTES WINSTON (d), w 8/1/61, br Sandecotes Kennels, s Ch. Blandville Bugler (N), d Ch. Longview Lady Bassett (Class 23).

Class 23. PUPPY DOG.

1—266 Mr. & Mrs. A. Alberry, LIEBCHEN SHAYNE.
3—267 Mr. & Mrs. J. Baragwanath, CALUMET FRETFUL.
4—275 Mr. & Mrs. R. A. Jessel, LYNDHAZE NOSTRADAMUS.
286 Miss D. Sayers, CALUMET FAIRBAIRN.
2—299 Mr. & Mrs. O. Wyles, SANDECOTES WINSTON.

Class 24. JUNIOR DOG.

2—278 Mr. & Mrs. H. C. Morton, CRENDLE CHOPIN.
3—279 Miss J. J. Noall, CRENDLE CASANOVA.
4—287 H. R. Spira, SYKEMOOR DAUPHIN (imp.).
1—(266) Mr. & Mrs. A. Alberry, LIEBCHEN SHAYNE.

Class 25. LIMIT DOG.

298 Dr. & Mrs. E. J. Wellsted, CHEVALIER GASTON (N).
1—(279) Miss J. J. Noall, CRENDLE CASANOVA.

Class 26. OPEN DOG.

4—270 Capt. G. W. Brandis, DEWBURN JASPER (N).
272 Mrs. J. R. Collins, NENA AMBASSADOR (N).
1—276 Mrs. A. T. Lawrence, CH. BLANDVILLE BUGLER (N).
3—281 Mrs. H. O'Hehir, CH. LYNDHAZE LEGIONNAIRE.
293 Mr. & Mrs. E. G. Webster, CHEVALIER ABEL (N).
297 R. G. H. Weeks, CH. CALUMET CHARLES.
2—(266) Mr. & Mrs. A. Alberry, LIEBCHEN SHAYNE.
(278) Mr. & Mrs. H. C. Morton, CRENDLE CHOPIN.
(279) Miss J. J. Noall, CRENDLE CASANOVA.
(298) Dr. & Mrs. E. J. Wellsted, CHEVALIER GASTON (N).

Challenge Certificate—Best Dog.—276

Class 27. PUPPY BITCH.

268 Mr. & Mrs. S. Bebarfald, LYNDHAZE NINA.
269 Mr. & Mrs. D. H. Boykett, LYNDHAZE NONSENSE.
4—282 Mr. & Mrs. G. J. O'Neill, LYNDHAZE NONPAREILLE.
2—284 R. L. Rodger, LYNDHAZE NANETTE.
1—288 Mr. & Mrs. H. Sutton, SANDECOTES CANDY.
3—296 Miss P. Weeks, DYSART ABIGAIL (N).

Class 28. JUNIOR BITCH.

273 Miss L. Fitts, LYNDHAZE MISTRAL.
4—274 D. Hilton-Wood, LYNDHAZE MAJESTE.
2—283 K. R. Reynolds, LONGVIEW MELODY.
289 Miss J. Swallow, LYNDHAZE MARTINE.
3—291 Mrs. B. B. Tyrwhitt-Drake, CRENDLE DUBARRY.
1—294 Mr. & Mrs. E. G. Webster, CRENDLE DEMAINTENON.
(296) Miss P. Weeks, DYSART ABIGAIL (N).

Class 29. LIMIT BITCH.

2—295 Mr. & Mrs. E. G. Webster, LYNDHAZE MARQUESA.
2—(291) Mrs. B. B. Tyrwhitt-Drake, CRENDLE DUBARRY.
1—(294) Mr. & Mrs. E. G. Webster, CRENDLE DEMAINTENON.

Class 30. OPEN BITCH.

271 Mrs. J. R. Collins, CH. LYNDHAZE LAVEROCK.
4—277 Mrs. A. T. Lawrence, CH. CALUMET DESILU.
1—280 Mrs. H. O'Hehir, CH. CARILLON EMPRESS (N).
2—285 Sandecotes Kennels, CH. LONGVIEW LADY BASSETT.
3—290 Mrs. B. B. Tyrwhitt-Drake, CH. CARILLON CHARMER (N).
292 Miss J. H. Walker, CH. CARILLON ECHO (N).
(295) Mr. & Mrs. E. G. Webster, LYNDHAZE MARQUESA.

Challenge Certificate—Best Bitch.—280

BEAGLES

(DOGS, 20 POINTS—BITCHES, 25 POINTS)

BLUEBELL KENNELS, P.O., Box 89, Dandenong.
300 BLUEBELL JENEVIVE (b), w 22/10/60, s Appeline Boisterous of Arlbury (imp.), d Ch. Serenata Juliet (Class 27).
301 CH. SERENATA JULIET (b), w 31/10/58, br Mrs. H. Wilmot, s Ch. Trueman of Oakridges (imp.), d Ch. Serenata Beeswing (Class 30).

CLARK, E., 21 Hillside Cr., Blackburn.
302 KENGAE MILKMAID (b), w 24/12/60, br Mr. & Mrs. D. G. Trembearth, s Abermor Pinto, d Fieldfare Joyful (Class 27).
303 CH. TRALEM TRAPPER (d), w 29/12/59, br E. E. Yarn, s Appeline Boisterous of Arlbury (imp.), d Ch Benbruk Star (Class 26).

COX, Mesdames L. & M. WORMALD, P.O. Box 89, Dandenong.
304 CH. URANGELINE MELODY (b), w 19/7/59, br Misses V. Voysey & A. E. Cunningham, s Appeline Boisterous of Arlbury (imp.), d Ch. Serenata Loo Loo (Class 26, 36).

FEITH, Master R. A., 31 King St., Blackburn.
305 CALUMET LADY OLGA (b), w 13/10/60, br Mrs. A. T. Lawrence, s Appeline Boisterous of Arlbury (imp.), d Calumet Hunt (Class 27).

FREAME, Misses S. K. & L., 166 North Rd., Brighton.
306 DULOHN GEORGE (d), w 25/2/54, br Dulohn Kennels, s Ch. Serenata Forward, d Dulohn Jenny Wren (Class 25).

HILL, C. J., 1 Denton St., Hendon, S.A.
307 HUNTINGDALE MASTER (S) (d), w 21/1/61, s Ashdale Cargo (imp.), d Ch. Huntingdale Wonder (Class 28).
308 HUNTINGDALE MIDGET (S) (b), w 21/1/61, s Ashdale Cargo (imp.), d Ch. Huntingdale Wonder (Class 27).
309 CH. HUNTINGDALE WONDER (S) (b), w 8/8/58, s Ch. Appeline Radar (imp.), d Ch. Appeline Dutiful (imp.) (Class 30).

HOLLEY, R., 38 Salt St., Concord, N.S.W.
310 ASHDALE BONZO (N) (b), w 1/4/59, s Ch. Benbruk Minstrel, d Ashdale Dinah (Class 29).
311 ASHDALE CARGO (N) (d), w 24/6/59, s Eng. Ch. Canny Buff Clipper, d Stanhurst Primrose (imp.) (Class 28).
312 ASHDALE DEACON (N) (d), w 9/1/61, s Ashdale Cruiser, d Ashdale Iona (Class 23).
313 STANHURST PRIMROSE (imp.) (b), w 12/1/58, br N. Wimhurst, s Stanhurst Poacher, d Stanhurst Rebecca (Class 30).

LAWRENCE, Mrs. A. T., 1 Spark St., Murrumbeena.
314 SERENATA SUNSILK (b), w 7/6/60, br Mrs. H. Wilmot, s Ch. Oatendale Peter (N), d Ch. Serenata Beeswing (Class 28).

LORON KENNELS, 4 Mac Cr., Mordialloc.
315 CH. SERENATA MARKSMAN (d), w 7/6/60, br Mrs. H. Wilmot, s Ch. Oatendale Peter (N), d Ch. Serenata Beeswing (Class 25).

MILLER, C. A., 13 Harrison St., Ringwood.
316 SERENATA COUNT (d), w 7/6/60, br Mrs. H. Wilmot, s Ch. Oatendale Peter (N), d Ch. Serenata Beeswing (Class 24).

PATTERSON, Mr. & Mrs. D. H., 27 Willonga St., Strathmore.
317 DENDARYL SERENADE (b), w 7/3/61, br M. H. Black, s Ch. Serenata Rustler, d Zweisel Serenade (Class 27, 28, 30).

PRYDE, W. R., 24 Melbourne St., Murrumbeena.
318 BENBRUK PRIDE (b), w 17/11/55, br Miss L. Bryant, s Ch. Stanhurst Ringwood (imp.), d Benbruk Bellmaid (Class 30).
319 PRYWIE ELIZABETH (b), w 15/6/60, s Ch. Serenata Rustler, d Benbruk Pride (Class 28).

ROGERS, Mrs. G. H., "The Pines", Reynella, S.A.
320 CH. BELLEVUE CHALLENGER (S) (d), w 20/6/57, br E. F. Hillard, s Valburn Coronet, d Serenata Pacquerette (Class 26).

SCHRAMM, Mrs. M., "Field Fare", Heatherton Rd., Dandenong.
321 SERENATA SUPREME (b), w 13/11/58, br Mrs. H. Wilmot, s Ch. Trueman of Oakridges (imp.), d Serenata Riot (Class 29, 30).

TURNER, Mrs. L. V., 12 Cedar Ave., Greenacres, S.A.
322 VALBURN BOUYANT (S) (d), w 5/12/60, s Ch. Belview Danny Boy, d Valburn Memory (Class 23).

WHITE, D. J., 99 North Tce., College Park, S.A.
323 DOEANN PRINCESS SUE (S) (b), w 15/10/60, s Ch. Bellvue Challenger, d Farfare Scirdy (Class 27, 28, 29).



For Your Dog's Sake
Insist on . . . .

BEDDOME'S
FAMOUS
DOG REMEDIES

21 Recognised Veterinary Medicines

At Chemists, Pets Shops and Stores

Prepared by
R. W. BEDDOME & CO., CHEMISTS
55 Swanston Street, Melbourne
Phones: MF 1400, 63 7696.

WILMOT, Mrs. H., 52 Moorookyle Ave., Oakleigh.
324 CH. BELVIEW DANNY BOY (N) (d), w 5/6/59, br B. T. Longmuir, s Ch. Oatendale Peter, d Ch. Serenata Lonesome (Class 26, 35).
325 CH. SERENATA BEESWING (b), w 5/3/57, s Ch. Stanhurst Ringwood (imp.), d Ch. Serenata Memory (Class 30).
326 CH. SERENATA CINDY (b), w 10/11/58, s Ch. Stanhurst Ringwood (imp.), d Ch. Serenata Memory (Class 30).
327 SERENATA SUNBEAM (b), w 7/6/60, s Ch. Oatendale Peter, d Ch. Serenata Beeswing (Class 28, 35).

WOOD, Miss J., Box 2, Mornington.
328 CALUMET ANTIONETTE (b), w 13/12/59, br Mrs. A. T. Lawrence, s Appeline Boisterous of Arlbury (imp.), d Calumet Hunter (Class 29).
329 URANGELINE DELICE (b), w 13/1/61, br Misses A. G. Cunningham & V. M. Voysey, s Ch. Belview Danny Boy (N), d Ch. Serenata Loo Loo (Class 27).
330 URANGELINE DESIREE (b), w 13/1/61, br Misses A. G. Cunningham & V. M. Voysey, s Ch. Belview Danny Boy (N), d Ch. Serenata Loo Loo (Class 27).

Class 23. PUPPY DOG.

1 — 307 C. J. Hill, HUNTINGDALE MASTER (S).
~~312~~ R. Holley, ASHDALE DEACON (N).
~~322~~ Mrs. L. V. Turner, VALBURN BOUYANT (S).

Class 24. JUNIOR DOG.

1 — 316 C. A. Miller, SERENATA COUNT.

Class 25. LIMIT DOG.

~~306~~ Misses S. K. & L. Freame, DULOHN GEORGE.
1 — 315 Loron Kennels, CH. SERENATA MARKSMAN.

Class 26. OPEN DOG.

2 — 303 E. Clark, CH. TRAILEM TRAPPER.
~~311~~ R. Holley, ASHDALE CARGO (N).
~~320~~ Mrs. G. H. Rogers, CH. BELLEVUE CHALLENGER (S).
1 — 324 Mrs. H. Wilmot, CH. BELVIEW DANNY BOY (N).

Challenge Certificate—Best Dog. — 324.

Class 27. PUPPY BITCH.

300 Bluebell Kennels, BLUEBELL JENEVIVE.
2 — 302 E. Clark, KENGAE MILKMAID.
305 Master R. A. Feith, CALUMET LADY OLGA.
308 C. J. Hill, HUNTINGDALE MIDGET (S).
317 Mr. & Mrs. D. H. Patterson, DENDARYL SERENADE.
1 — 323 D. J. White, DOEANN PRINCESS SUE (S).
329 Miss J. Wood, URANGELINE DELICE.
2 — 330 Miss J. Wood, URANGELINE DESIREE.

Class 28. JUNIOR BITCH.

314 Mrs. A. T. Lawrence, SERENATA SUNSILK.
319 W. R. Pride, PRYWIE ELIZABETH.
1 — 327 Mrs. H. Wilmot, SERENATA SUNBEAM.
3 — (317) Mr. & Mrs. D. H. Patterson, DENDARYL SERENADE.
2 — (323) D. J. White, DOEANN PRINCESS SUE (S).

Class 29. LIMIT BITCH.

~~310~~ R. Holley, ASHDALE BONZO (N).
~~321~~ Mrs. M. Schramm, SERENATA SUPREME.
1 — 328 Miss J. Wood, CALUMET ANTIONETTE.
2 — (323) D. J. White, DOEANN PRINCESS SUE (S).

BEAGLES—BLOODHOUNDS—BORDER COLLIES

Class 30. OPEN BITCH.

301 Bluebell Kennels, CH. SERENATA JULIET.
304 Mesdames L. Cox & M. Wormald, CH. URANGELINE MELODY.
309 C. J. Hill, CH. HUNTINGDALE WONDER (S).
313 R. Holley, STANHURST PRIMROSE (imp.)
318 W. R. Pryde, BENBRUK PRIDE.
325 Mrs. H. Wilmot, CH. SERENATA BEES-WING.
326 Mrs. H. Wilmot, CH. SERENATA CINDY.
(317) Mr. & Mrs. D. H. Patterson, DENDARYL SERENADE.
~~(321)~~ Mrs. M. Schramm, SERENATA SUPREME

Challenge Certificate—Best Bitch.—309

BLOODHOUNDS

(DOGS, 15 POINTS—BITCHES, 17 POINTS)

MILLS, E., 40 Laburnum St., Brighton.
331 HEATHERGLEN ERIC (d), w 23/1/60, br D. Mummery, s Investigator of Brighton (imp.), d Raycroft Artful (imp.) (Class 25, 26, 35).

MUMMERY, D., Police Stud Depot, W. Broadmeadows.
332 EASEBOURNE FESTIVE (imp.) (b), w 4/6/58, br Mr. & Mrs. A. M. Langdale, s Flash of Brighton, d Easebourne Emerald (Class 30).
333 EASEBOURNE MISCHIEF (imp.) (b), w 29/4/57, br Mr. & Mrs. A. M. Langdale, s Barsheen Chieftain, d Buxhall Velvet (Class 30).
334 HEATHERGLEN CATHERINE (b), w 30/12/59, s Rytow Huntsman (imp.), d Easebourne Festive (imp.), d Easebourne Festive (imp.) (Class 30).
335 HEATHERGLEN EISENHOWER (d), w 23/1/60, s Investigator of Brighton (imp.), d Raycroft Artful (imp.) (Class 25).
336 HEATHERGLEN GEMENY (b), w 25/8/60, s Rytow Huntsman (imp.), d Raycroft Artful (imp.) (Class 28).
337 HEATHERGLEN HILDA (b), w 13/1/61, s Rytow Huntsman (imp.), d Heatherglen Amy (Class 27).
338 INVESTIGATOR OF BRIGHTON (imp.) (d), w 8/4/58, br F. & Miss L. Hylden, s Ch. Easebourne Tarquin, d Dawn of Brighton (Class 26).
339 RAYCROFT ARTFUL (imp.) (b), w 11/9/56, br Mr. & Mrs. C. E. Furness, s Ch. Raycroft Jailer, d Anna of Brattonton. (Class 29).

SCHUSTER, Mrs. H., 2 Florence Ave., Kew.
340 HEATHERGLEN HEMLOCK (d), w 13/1/61, br D. Mummery, s Rytow Huntsman (imp.), d Heatherglen Amy (Class 23).

TYRWHITT-DRAKE, Mrs. B. B., Tonga, Mansfield.
341 CH. WINSACE ADINA (Q) (b), w 22/3/53, br D. Henderson, s Ch. Pluto, d Ch. Wuthering Dulciana of Dobrudden (imp.) (Class 30).

WOTHERSPOON, J., 134 Maud St., N. Balwyn.
342 HEATHERGLEN CONSTABLE (d), w 30/12/59, br D. Mummery, s Rytow Huntsman (imp.), d Easebourne Festive (imp.), (Class 25, 26).

Class 23. PUPPY DOG.

340 Mrs. H. Schuster, HEATHERGLEN HEMLOCK.

Class 25. LIMIT DOG.

331 E. Mills, HEATHERGLEN ERIC.
335 D. Mummery, HEATHERGLEN EISENHOWER.
342 J. Wotherspoon, HEATHERGLEN CONSTABLE.

Class 26. OPEN DOG.

338 D. Mummery, INVESTIGATOR OF BRIGHTON (imp.).
(331) E. Mills, HEATHERGLEN ERIC.
(342) J. Wotherspoon, HEATHERGLEN CONSTABLE.

Challenge Certificate—Best Dog.—342

Class 27. PUPPY BITCH.

337 D. Mummery, HEATHERGLEN HILDA.

Class 28. JUNIOR BITCH.

336 D. Mummery, HEATHERGLEN GEMENY.

Class 29. LIMIT BITCH.

339 D. Mummery, RAYCROFT ARTFUL (imp.).

Class 30. OPEN BITCH.

~~332~~ D. Mummery, EASEBOURNE FESTIVE (imp.).
333 D. Mummery, EASEBOURNE MISCHIEF (imp.).
~~334~~ D. Mummery, HEATHERGLEN CATHERINE.
~~341~~ Mrs. B. B. Tyrwhitt-Drake, CH. WINSACE ADINA (Q).

Challenge Certificate—Best Bitch.—333

BORDER COLLIES

(DOGS, 25 POINTS—BITCHES, 25 POINTS)

AIRD, Master D., 206 Nell St., Greensborough.
343 CLIVUS CLOUD (d), w 28/12/57, br T. Coad, s Clivus Sweep, d Clivus Nellie (Class 25).

BLACKNEY, Mr. & Mrs. C. M., 17 Steedman St., Mordialloc.
344 CH. EPSOM BINT (b), w 20/8/57, s Ch. Bonnie Laddie, d Ch. Jambe Tess (Class 30).
345 CH. EPSOM SHEP (d), w 12/12/59, s Clivus Cloud, d Ch. Epsom Bint (Class 26).
346 EPSOM TINKER BELL (b), w 16/3/61, s Clivus Cloud, d Ch. Epsom Bint (Class 27).

BROCKMAN, E., 243 McKillop St., E. Geelong.
347 ADARE PARK JAFF (d), w 28/6/59, br G. A. Bishop, s Johnny The Gem, d Adare Park Tess (Class 25).

BROWN, Miss E. M., 3 Coonil St., Huntingdale.
348 JAMBE BONNIE BETS (b), w 12/2/58, br Mrs. F. Legge, s Ch. Bonnie Laddie, d Misbets C.D. (Class 37).

CHARLES, Mrs. A. B., Koowong, Pte. Bag, Albury, N.S.W.
349 YENCHING CRYSTAL (N) (b), w 20/2/58, s Yenching Ringleader, d Yenching Lucky Peg (Class 30).
350 YENCHING HONEY (N) (b), w 5/4/58, s Yenching Happy Tip, d Lockpride Sheelagh (Class 30).
351 YENCHING RINGLEADER (N) (d), w 5/4/58, s Yenching Happy Tip, d Lockpride Sheelagh (Class 26).
352 YENCHING TRIXIE (N) (b), w 20/11/60, s Yenching Ringleader, d Yenching Lucky Peg (Class 27).

COOK, Mrs. R., Parkins Reef Rd., Maldon.
353 LOCHRANE COMMADORE (d), w 20/3/61, s Ch. Lochrane Roxy, d Ch. Lochrane Roxanne (Class 25).
354 CH. LOCHRANE ROXANNE (b), w 18/11/54, s Ch. Lochrane Rover, d Sadies Lass (Class 30).

CROCKETT, F., 24 James St., Hampton.
355 KHAN, C.D.X. (d), Pedigree Unknown (Class 38).

DUNSTONE, K., 28 Park View Rd., Alphington.
356 GLENINE SCOT (d), w 1/4/59, br Glenine Kennels, s Clivus Cloud, d Clivus Scottish Mist (Class 26).

BORDER COLLIES—BORZOIS

GLENINE KENNELS, 6 Falconer St., Syndal.
357 CH. GLENINE DOUGAL (d), w 14/10/58, s Ch. Bonnie Laddie, d Ch. Dusky Dell (Class 26).
358 GLENINE JEANETTE (b), w 21/11/59, s Ch. Bonnie Laddie, d Clivus Scottish Mist (Class 29, 36).
359 GLENINE SON OLAD (d), w 21/11/59, s Ch. Bonnie Laddie, d Clivus Scottish Mist (Class 25).

HAINING, W. G., 26 Bayview St., Wiliamstown.
360 CH. LOCHPRIDE FERNY DELL (b), w 9/5/58, br Mrs. D. S. Drover, s Ch. Happy Peter, d Ch. Fernlea Royal Pride (Class 30).

HARRIS, J., 42 Finsbury St., Newmarket, Q'ld.
361 CH. BORDERVALE ROB ROY (Q) (d), w 26/3/58, br Mrs. D. M. Moller, s Rosevale Rob Roy, d Colleen Lassie (Class 26).

KNIGHT, W. J., 53 Athol St., Moonee Ponds.
362 BURNVY JOY (b), w 8/1/59, br Mrs. I. L. Lewis, s Jambe Chips, d Jambe Gay Midge (Class 29, 30).

KURMARA KENNELS, 9 Alto Ave., Croydon.
363 JAMBE SOCKS (b), w 2/1/61, br Mrs. F. Legge, s Clivus Cloud, d Misbets C.D. (Class 27).

LEGGE, Mrs. F., Wonga Rd., Warranwood, Via Ringwood.
364 JAMBE JOCK (d), w 10/6/60, s Clivus Cloud, d Jambe Wee Joss (Class 24).
365 JAMBE WEE JOSS (b), w 12/2/58, s Ch. Bonnie Laddie, d Misbets C.D. (Class 30).

LEWIS, Mrs. I., 2 Ovens St., Moonee Ponds.
366 JAMBE GAY MIDGE (b), w 28/6/57, br Mrs. F. Legge, s Ch. Bonnie Laddie, d Misbets C.D. (Class 30).
367 JAMBE GAY ROCKY (d), w 28/6/57, br Mrs. F. Legge, s Ch. Bonnie Laddie, d Misbets C.D. (Class 26).

MacRURY, Mrs. A., 9 Patterson St., Nunawading.
368 CH. JAMBE LINDI LOU (b), w 20/9/57, br Mrs. F. Legge, s Ch. Bonnie Laddie, d Ch. Clivus Wee Nell (Class 30).

MATULA, Miss G. M., 8 St. Hellier St., Heidelberg.
369 EPSOM FLASH (d), w 16/3/61, br Mr. & Mrs. C. M. Blackney, s Clivus Cloud, d Ch. Epsom Bint (Class 23, 24).

PLANE, Mrs. T. H., Wright St., Heathcote.
370 LOCH MOY LEEBELLE (b), w 22/7/58, br F. J. McIntosh, s Loch Moy Lachlan, d Tambo Belle (Class 29, 30).

RADICH, Miss J. A., 113 Orrong Rd., Elsternwick.
371 REDROB HAMISH (d), w 8/9/60, br Mr. & Mrs. E. L. Spottiswood, s Nap, d Ch. Lady Susan (Class 24).

ROWE, Mr. & Mrs. D. W., 28a Railway Ave., Armadale.
372 NGAERE ROBB (d), w 20/1/59, br Miss M. Wilson, s Sir Mac, d Ch. Laurinda Lady Tess (Class 26).

SPOTTISWOOD, Mr. & Mrs. E. L., P.O., Oaklands Junction.
373 CH. DIMAC FLASH (S) (d), w 15/1/59, br B. Steicke, s Ch. Para Mack, d Ch. Laurinda Ladimon (Class 26).
374 REDROB SHADOW (d), w 8/9/60, s Nap, d Ch. Lady Susan (Class 24).
375 REDROB VELVET (b), w 24/3/61, s Nap, d Ch. Lady Susan (Class 27).

VORBACH, Mrs. M., 148 Glen Eira Rd., Elsternwick.
376 CH. BOBS (d), w 2/1/57, br C. Campbell, s Laddie, d Choc (Class 26).

WARE, C., 12 Maugie St., Abbotsford.
377 EPSOM LADY (b), w 16/3/61, br Mr. & Mrs. C. M. Blackney, s Clivus Cloud, d Ch. Epsom Bint (Class 27).

WILSON, Mrs. M., Flat Rock Rd., Kangaroo Ground.
378 NGAERE SIR TOSS (d), w 20/1/59, s Sir Mac, d Ch. Laurinda Lady Tess (Class 25).

Class 23. PUPPY DOG.

2 — 353 Mrs. R. Cook, LOCHRANE COMMADORE.
1 — 369 Miss G. M. Matula, EPSOM FLASH.

Class 24. JUNIOR DOG.

1 — 364 Mrs. F. Legge, JAMBE JOCK.
~~371~~ Miss J. A. Radich, REDROB HAMISH.
2 — 374 Mr. & Mrs. E. L. Spottiswood, REDROB SHADOW.
3 (369) Miss G. M. Matula, EPSOM FLASH.

Class 25. LIMIT DOG.

1 — 343 Master D. Aird, CLIVUS CLOUD.
2 — 347 E. Brockman, ADARE PARK JAFF.
2 — 359 Glenine Kennels, GLENINE SON OLAD.
378 Mrs. M. Wilson, NGAERE SIR TOSS.

Class 26. OPEN DOG.

345 Mr. & Mrs. C. M. Blackney, CH. EPSOM SHEP.
2 — 351 Mrs. A. B. Charles, YENCHING RING-LEADER (N).
2 — 356 K. Dunstone, GLENINE SCOT.
357 Glenine Kennels, CH. GLENINE DOUGAL.
1 — 361 J. Harris, CH. BORDERVALE ROB ROY (Q).
367 Mrs. I. Lewis, JAMBE GAY ROCKY.
372 Mr. & Mrs. D. W. Rowe, NGAERE ROBB.
373 Mr. & Mrs. E. L. Spottiswood, CH. DIMAC FLASH (S).
376 Mrs. M. Vorbach, CH. BOBS.

Challenge Certificate—Best Dog. — 361

Class 27. PUPPY BITCH.

1 — 346 Mr. & Mrs. C. M. Blackney, EPSOM TINKER BELL.
2 — 352 Mrs. A. B. Charles, YENCHING TRIXIE (N).
2 — 363 Kurmara Kennels, JAMBE SOCKS.
~~376~~ Mr. & Mrs. E. L. Spottiswood, REDROB VELVET.
377 C. Ware, EPSOM LADY.

Class 29. LIMIT BITCH.

1 — 358 Glenine Kennels, GLENINE JEANETTE.
2 — 362 W. J. Knight, BURNVY JOY.
2 — 370 Mrs. T. H. Plane, LOCH MOY LEEBELLE.

Class 30. OPEN BITCH.

344 Mr. & Mrs. C. M. Blackney, CH. EPSOM BINT.
349 Mrs. A. B. Charles, YENCHING CRYSTAL (N).
2 — 350 Mrs. A. B. Charles, YENCHING HONEY (N).
354 Mrs. R. Cook, CH. LOCHRANE ROXANNE.
1 — 360 W. G. Haining, CH. LOCHPRIDE FERNY DELL.
365 Mrs. F. Legge, JAMBE WEE JOSS.
3 — 366 Mrs. I. Lewis, JAMBE GAY MIDGE.
368 Mrs. A. MacRury, CH. JAMBE LINDI LOU.
(362) W. J. Knight, BURNVY JOY.
(370) Mrs. T. H. Plane, LOCH MOY LEEBELLE.

Challenge Certificate—Best Bitch. — 360

BORZOIS

(DOGS, 12 POINTS—BITCHES, 12 POINTS)

ILIC, Mrs. S., 15 Mountain View Rd., Kilsyth.
379 NIVEK KIM (Q) (d), w 8/9/58, br K. McDonald, s New Ross Prince Ivan, d Merriway White Queen (Class 32).

TREMELLEN, J., 47 Ascot Ave., Pulwich, S.A.
380 LA ZEPHYR PRINCESS KATRINA (W) (b), w 25/10/59, br C. C. & Mrs. P. Stagg, s Winbrook Ondar, d Bella Gamba Princess Ilona (Class 34).
381 NELLEMERT SMEGOROTCHKA (S) (b), w 5/3/61, s La Zephyr Carbon Copy, d Nova Zembla Aktress (imp.) (Class 33, 34).
382 NIVEK PRINCE APOLLO (Q) (d), w 8/9/58, br K. McDonald, s New Ross Prince Ivan, d Merriway White Queen (Class 32).

Class 32. OPEN DOG.

~~379~~ Mrs. S. Ilic, NIVEK KIM (Q).
1 — 382 J. Tremellen, NIVEK PRINCE APOLLO (Q).

Challenge Certificate—Best Dog. — 382

BORZOIS—BOSTON TERRIERS—BOXERS

Class 33. PUPPY BITCH.

381 J. Tremellen, NELLEMERT SMEGOR-OTCHKA (S).

Class 34. OPEN BITCH.

~~380~~ J. Tremellen, LA ZEPHYR PRINCESS KATRINA (W).
(381) J. Tremellen, NELLEMERT SMEGOR-OTCHKA (S).

Challenge Certificate—Best Bitch. 381

BOSTON TERRIERS

(DOGS, 12 POINTS—BITCHES, 14 POINTS)

LIGHT, Mrs. C., 115 Beach Rd., Sandringham.
383 COURTBARTON SHOW BOAT (imp.) (d), w 19/11/58, br Mrs. C. Pepper, s Ch. Courtbarton Holy Smoke, d Courtbarton Dreamboat (Class 32).
384 STRATHDENE BEAUTIFUL (b), w 29/2/61, s Courtbarton Show Boat (imp.), d Rusthardy Alice (imp.) (Class 34).
385 STRATHDENE FLANAGAN (b), w 2/2/59, s Ch. Park Royal Page Boy (N), d Rusthardy Alice (imp.) (Class 34).
386 STRATHDENE SMOKY BOY (d), w 29/2/61, s Courtbarton Show Boat (imp.), d Rusthardy Alice (imp.) (Class 31).
387 STRATHDENE SMOKY SPOT (b), w 29/2/61, s Courtbarton Show Boat (imp.), d Rusthardy Alice (imp.) (Class 34).
388 STRATHDENE SMOKY SUSIE (b), w 10/12/60, s Courtbarton Show Boat (imp.), d Penlight Super (Class 33).

Class 31. PUPPY DOG.

386 Mrs. C. Light, STRATHDENE SMOKY BOY.

Class 32. OPEN DOG.

383 Mrs. C. Light, COURTBARTON SHOW BOAT (imp.).

Challenge Certificate—Best Dog. 383

Class 33. PUPPY BITCH.

388 Mrs. C. Light, STRATHDENE SMOKY SUSIE.

Class 34. OPEN BITCH.

384 Mrs. C. Light, STRATHDENE BEAUTIFUL.
~~385~~ Mrs. C. Light, STRATHDENE FLANAGAN.
~~387~~ Mrs. C. Light, STRATHDENE SMOKY SPOT.

Challenge Certificate—Best Bitch. 388

BOXERS

(DOGS, 25 POINTS—BITCHES, 25 POINTS)

AUSSEL, Mrs. M., 6 Marina St., Kingsgrove, N.S.W.
389 CH. BECHLAREN SILHOUETTE (N) (d), w 26/12/56, br M. J. Aussel, s Ch. Cheltenham Rocky, d Rexleigh Chawson (Class 6).
AUSSEL, R., 6 Marina St., Kingsgrove, N.S.W.
390 SIEGBERG DEUCALION (S) (d), w 27/11/60, br Miss M. Clarke, s Ch. Bechlaren Silhouette, d Ch. Cheltenham Gay Girl (Class 2).
BARCLAY, Mr. & Mrs. R. M., 48 Paget Ave., Glenroy.
391 CAROPEN AMBER ROSE (b), w 8/9/60, br Mrs. E. M. Webb, s Ch. Franhope Griffo, d Popette (Class 9).
BERG, Mrs. C., 76 Martin St., Gardenvale.
392 HOEPRIDE FREDDY BOSS (d), w 15/3/60, br Miss M. Jensen, s Tarquin Bengy, d Ch. Brackley Belladene (Class 5).
BLAIR, A. M., 21 South St., Belmont, Geelong.
393 BOSTOCK DYNAMO (d), w 27/1/60, s Ch. Felmoor Dazzler, d Bostock Duchess (Class 4).
BLAIR, Messrs. A. M., & E. EARNEY, 12 Elsvern Ave., Belmont, Geelong.
394 BOSTOCK CAROLINE (b), w 27/1/60, br A. M. Blair, s Ch. Felmoor Dazzler, d Bostock Duchess (Class 10).
BOGNAR, Mrs. B., Flat 2, 236 Williams Rd., Toorak.
395 FORREAU CINDY LOU (b), w 29/1/59, br Mrs. J. A. Forbes, s Ch. Gremlin Awldogg Zing (imp.), d Brackley Brunetta (Class 11).
BOOTH, G., 598 Grand Junction Rd., Northfield, S.A.
396 EDENDORF ENSIGN (S) (d), w 20/5/60, br D. P. Tamblyn, s Ch. Felmoor Dazzler, d Kiddlewick Kashmere (Class 3).
BRACE, P. W., R.M.B. 425a, Kayuga Rd., Muswellbrook, N.S.W.
397 FELMOOR STRIKE ALIGHT (d), w 28/5/60, br Mrs. J. Barden, s Ch. Felmoor Dazzler, d Normlin Temptation (imp.) (Class 3).
BROWN, C. & Mrs., 38 Veterans Pde., Collaroy Plateau, N.S.W.
398 ASTRANELLS LETA (imp.) (b), w 6/10/59, br Mrs. E. I. A. Hall, s Eng. Ch. Wardrobes Wild Mink, d Astranells Dresden Lady (Class 12).
CAHILL, Mrs. B. E., 1 Isla Ave., Glenroy.
399 FESTKERL STORM WARNING (d), w 12/1/60, br B. C. Johnson, s Astex Tornado, d Kehistein Amber Sherry (Class 4, 6).
CHRISTENSEN, Mr. & Mrs. J. A., Box 18, P.O., Newport.
400 SILVERSHADE FLASH BARON (d), w 28/1/61, s Ch. Franhope Griffo, d Pampanito Play Girl (Class 1, 2).
CLARKE, Miss M., Flat 2, 70 King St., Newcastle, N.S.W.
401 CH. CHELTENHAM GAY GIRL (N) (b), w 6/8/56, br Mr. & Mrs. W. Mansell, s Ch. Cheltenham Rocky, d Cheltenham Lindy (Class 12).
COLE, Mrs. D. E., 45 Peace Ave., Warragul.
402 TOPLINE TEQUILA (d), w 7/8/60, br Mr. & Mrs. J. M. Ryrie, s Leybrack Brandy (imp.), d Ch. Faronia Scotch Drop (Class 4).
DAVIS, D., 13 Mozart St., St. Kilda.
403 BRANDEMERE PANTHIEST (d), w 18/7/60, br Mrs. P. & Miss A. Collins, s Ch. Finemere Tweedledum (imp.), d Norfred Pandora (Class 3).
De JONGE, Mrs. L., 18 Bayview Rd., Frankston.
404 PANARAMIC JHON TRIGGER (d), w 6/11/60, s Ch. Finemere Tweedledum (imp.), d Pine Ranch Tweedle Dee (Class 2).
DEZENTJE, D. P., 8 Sunshine St., N. Clayton.
405 KIDDLEWICK KINKA (b), w 29/3/59, br Miss J. Wood, s Felmoor Rainey Lanes Raffles (imp.), d Geelonger Two Shoes (Class 11, 35).
406 WALJAN ADVENTURER (d), w 31/5/59, br E. L. Griffiths, s Brightwood Barbecue (imp.), d Doserna Judy (Class 5).
DOBSON, J. A. & Mrs., Wawnehill Kennels, Macquarie Fields, N.S.W.
407 PTARMIGAN PSYCHE (N) (b), w 9/6/60, br Miss E. Walker, s Park Royal Tunney, d Ch. Grunewald Psyche (Class 9).
408 SMESTAD WILD MINK (N) (d), w 14/1/61, br Mr. & Mrs. K. W. Crowe, s Ch. Wardrobes Ranch Mink (imp.), d Wardrobes Red Ribbons (imp.) (Class 1).
DOOLEY, Mr. & Mrs. J. J., 24 Kerr Cres., Pagewood, N.S.W.
409 STARHEIM FURY (N) (d), w 14/9/60, br Mrs. M. Taylor, s Ch. Lustig Dion, d Ch. Lustig Santa Baby (Class 3).

BOXERS

FALKINER, Mrs. T., 24 Kline St., Ballarat.
410 MAGICO GLENDA (b), w 9/2/61, br Mrs. D. C. Stigter, s Bostock Tarn, d Garfield Neerlandia (Class 7).

FLETCHER, N. C. & Mrs. H. A., 17 Black St., Watsonia.
411 CH. ASTEX MISTRAL (b), w 3/9/58, br Mr. & Mrs. P. & S. Neville, s Ch. Felmoor Dazzler, d Ch. Copperkins Cyllene (Class 12).
412 CH. CAROPEN DISTINCTION (b), w 29/12/58, br Mrs. E. Webb, s Ch. Franhope Griffo, d Poppette (Class 11).
413 TAREE BLACK MAGIC (b), w 22/11/60, s Ch. Felmoor Dazzler, d Ch. Caropen Distinction (Class 8).
414 TAREE KARATE (d), w 22/11/60, s Ch. Felmoor Dazzler, d Ch. Caropen Distinction (Class 2).

FOLEY, Mr. & Mrs. C., 118a Eglinton St., Kew.
415 PRAGUE RAFFLER (d), w 25/1/61, br W. O'Carroll, s Ch. Felmoor Dazzler, d Starguard Senorita (Class 1).

GIBBON, Mrs. G. J., 180 Weatherall Rd., Cheltenham.
416 CH. STEVMAR MEGWEN (b), w 5/6/58, br Mr. & Mrs. B. Scarlon, s Ch. Rosselair Royal Tango, d Jarvil Chedwina (Class 12).

GIBSON, J. C., 48 Stephenson St., Spring Vale.
417 TINARRA BARON CHARLES (d), w 17/7/59, br Tinarra Kennels, s Ch. Finemere Tweedledum (imp.), d Tinarra Frolic (Class 5).

GOWLAND, C. V. S., 6 Laag St., Padstow, N.S.W.
418 SPRINGWELL ARUMA (N) (d), w 11/3/60, s Ch. Cheltenham Rocky, d Park Royal Sabrina (Class 5).
419 SPRINGWELL ARUNGA (N) (d), w 11/3/60, s Ch. Cheltenham Rocky, d Park Royal Sabrina (Class 6).

HENZEN, W. D., 47 Bayview Rd., Belgrave.
420 FESTKERL FAMUS VINTAGE (d), w 23/10/60, br B. C. Johnson, s Ch. Felmoor Dazzler, d Kheilstem Amber Sherry (Class 2).

HILDER, Mrs. J., 13 Hunter St., Woolwich, N.S.W.
421 STARHEIM AMANDA MY LOVE (N) (b), w 14/9/60, br Mrs. M. Taylor, s Ch. Lustig Dion, d Ch. Lustig Santa Baby (Class 9).

HUBBARD, Mr. & Mrs. J. J., 23 Hutchinson St., Bentleigh.
422 CH. BENDENE APACHE (d), w 31/8/59, br D. M. MacKenzie, s Ch. Felmoor Dazzler, d Bluemede Top Performer (N.Z.) (Class 6).

HUNTER, L., 103 Alma St., W. Footscray.
423 KEATON KLIPPA (d), w 6/1/60, br R. Keating, s Ch. Rosselair Royal Tango, d Tareena Lass (Class 4).

JORDON, Mrs. J., 14 Drummond St., Chadstone.
424 BENDENE GERONIMO (d), w 31/8/59, br D. M. MacKenzie, s Ch. Felmoor Dazzler, d Bluemede Top Performer (N.Z.) (Class 1).
425 FELMOOR SAGACITY (b), w 28/5/60, br Mrs. J. Barden, s Ch. Felmoor Dazzler, d Normlin Temptation (imp.) (Class 9, 36).

KOPLIK, Mrs. A., 22 Comas Rd., Beaumaris.
426 COULER BUSTER (d), w 27/5/58, br Mrs. E. Coulson, s Geelonger Raffy, d Brackley Bumbledee (Class 6).

KURMARA KENNELS, 9 Alto Ave., Croydon.
427 KURMARA CHIEF (d), w 3/3/61, s Ch. Rosselair Royal Tango, d Maxim (Class 1).
428 SACODA SARI (b), w 28/12/60, br Mr. & Mrs. D. L. Cable, s Ch. Rosselair Royal Tango, d Sacoda Sunbeam (Class 7).
429 CH. TINARRA TUI (b), w 17/7/59, br Tinarra Kennels, s Ch. Finemere Tweedledum (imp.), d Tinarra Frolic (Class 12).

LANGDON, Mrs. N. J., 7 Ryland Ave., Croydon.
430 MERRIVEEN MIDNIGHT MIST (imp.) (b), w 15/3/59, br Mrs. P. Dellar, s Merriveen Medalion, d Merriveen Mistangnet (Class 12).

MacGREGOR, A., 5 Weeroona Ave., N. Geelong.
431 RHOMAC RIVETTE (b), w 6/12/59, s Ch. Leybrack Brandy (imp.), d Ch. Marada Amaria (Class 11).
432 CH. RHOMAC ROBULUS (d), w 2/1/58, s Ch. Praetoria Pluto, d Ch. Marada Amaria (Class 6).

McLAREN, Mr. & Mrs. D. M., 29 Seymour Gve., Brighton.
433 NOVIA HIPPOLYTA (b), w 6/9/59, br R. Morrice, s Felmoor Rainey Lanes Raffles (imp.), d Sirdar Duchess (Class 12, 35).

MAUDE, J. & Mrs., 23 Richard St., Panania, N.S.W.
434 ROTHBART GRETA (N) (b), w 25/2/60, br Mrs. M. M. Smith, s Ch. Anoni Rowdy C.D., d Rothbart Gypsy (Class 12).

MISSEN, G. D., 31 Bishop St., Kingsville.
435 CAROPEN CAPER (d), w 8/9/60, br Mrs. E. M. Webb, s Ch. Franhope Griffo, d Poppette (Class 3).

MOFFAT, C. H., 7 Victoria Cres., St. Albans.
436 QUANDO COLONIAL BOY (N) (d), w 23/9/59, br H. L. Hays, s Donnybrook Dasher, d Dum Baloos (Class 4, 5, 6).

MORTON, Mr. & Mrs. H. D., 10 Velma Gve., E. Ringwood.
437 KURMARA GLENSPEY (d), w 5/3/61, br Kurmara Kennels, s Rosselair Royal Tango, d Maxim (Class 1).

NOLAN, Mrs. D. A., Box 194, Mildura.
438 CH. LEPRECHAUN COUNTESS (b), w 18/5/59, br Mr. & Mrs. J. F. Nolan, s Felmoor Rainey Lanes Raffles (imp.), d Ch. Westfalen Georgette (Class 11, 12, 35).

O'BRIEN, Miss S., 15 Zealandia Rd., Croydon.
439 GALVESTON GLORIOUS (b), w 18/11/59, br W. K. Eames, s Ch. Leybrack Brandy (imp.), d Walu Texan Suprise (Class 10).

O'CARROLL, W., 5 Ballinamona St., Alphington.
440 PRAGUE WILD CHERRY (b), w 25/1/61, s Ch. Felmoor Dazzler, d Starguard Senorita (N) (Class 7).

O'ROURKE, J. C., 143 Sunset Blvd., Jacana.
441 TOPLINE TINKLING ICE (b), w 7/8/60, br Mr. & Mrs. J. M. Ryrie, s Ch. Leybrack Brandy (imp.), d Ch. Faroma Scotch Drop (Class 9).

PURTLE, Miss N., 14 Newton St., Surrey Hills.
442 DURKOPP DELIGHTFUL (b), w 16/5/59, s Ch. Franhope Griffo, d Kintala Pandora (Class 11).
443 KINTALA PANDORA (b), w 3/2/57, br Mr. & Mrs. A. H. Brown, s Felmoor Rainey Lanes Raffles (imp.), d Rosselair Hillsong (Class 12).

RYRIE, Mr. & Mrs. J. M., 6 Skyline Dve., Keilor.
444 CH. FAROMA SCOTCH DROP (b), w 29/6/58, br Mrs. B. Ebsworth, s Ch. Leybrack Brandy (imp.), d Robbru Brandy (Class 12).

SECKER, E., 54 Baird St., Ashburton.
445 NOVIA LADY MOTH (b), w 6/9/59, br R. Morrice, s Felmoor Rainey Lanes Raffles (imp.), d Serdar Duchess (Class 12).

SESR, A., 155 Huntingdale Rd., E. Oakleigh.
446 CH. MARTONI BOY (d), w 3/4/59, s Ch. Finemere Tweedledum (imp.), d Forbeau Penelope (Class 6).

SEWARD, S., c/- S. Stewart, Lyndon Park, Selby Rd., Warrandyte.
447 WILMARKIE CHESTER (d), w 14/2/58, br W. H. & K. Shaw, s Eng. & Aust. Ch. Panfield Zest (imp.), d Seaguard Firefly (Class 5, 6).

SHEWARD, Mrs. G., 118 Clayton Rd., N. Clayton.
448 BROOMESQUIRES FABIAN (d), w 1/11/59, s Ch. Kiddlewick Karey, d Sunderland Star (Class 4).
449 BROOMESQUIRES FANNY (b), w 1/11/59, s Ch. Kiddlewick Karey, d Sunderland Star (Class 12).
450 CH. KIDDLEWICK KAREY (d), w 29/8/58, br Miss J. Wood, s Ch. Felmoor Dazzler, d Geelonger Two Shoes (Class 6).

SIMPKINS, Mr. & Mrs. R. H., 8 Latham St., E. Bentleigh.
451 ILUKA SHARRO (d), w 15/9/59, br R. W. Timms, s Eng. & Aust. Ch. Panfield Zest (imp.), d Stevmar Panda (Class 4).

SIMPSON, D. W., 39 Robinson Gve., Bulleen.
452 UHLAN ROCKING BOOTS (b), w 16/9/60, br B. R. Halliwell, s Brackley Axel, d Juno (Class 9).

SIMPSON, W. P., 34 Riviera St., Mentone.
453 TINARRA PARTY PIECE (b), w 10/12/59, br Tinarra Kennels, s Ch. Finemere Tweedledum (imp.), d Finemere Butterscotch (imp.) (Class 12, 36).

BOXERS

SMITH, Master P. F., 57 Highland Ave., Clayton.
454 DANDYTOWN DONILLO (d), w 28/5/60, br Mrs. W. G. Williams, s Ch. Cliffhill Clever Boy, d Cliffhill Contessa (Class 3, 4).

STEELE, Mr. & Mrs. H., 32 Raglan Ave., Edwardstown, S.A.
455 PRAGUE DARK MASCOT (b), w 25/1/61, br W. O'Carroll, s Ch. Felmoor Dazzler, d Starguard Senorita (N) (Class 7).

STEELE, Mrs. J. M., 32 Raglan Ave., Edwardstown, S.A.
456 PANFIELD ACCOLADE (imp.) (d), w 5/5/60, br Mrs. S. W. Somerfield, s Mazelaines Hit Parade, d Panfield Encore (Class 3).
457 VON HARJO RAZZLE DAZZLE (S) (d), w 15/12/60, s Ch. Felmoor Dazzler, d Ch. Von Harjo Vanity Fair (Class 2).
458 VON HARJO REBEL (S) (b), w 15/12/60, s Ch. Felmoor Dazzler, d Ch. Von Harjo Vanity Fair (Class 8).
459 VON HARJO RIP VAN WINKLE (S) (d), w 15/12/60, Ch. Felmoor Dazzler, d Ch. Von Harjo Vanity Fair (Class 2).

THOMAS, Mr. & Mrs. L. G., 50 Bay Rd., Mt. Gambier, S.A.
460 CH. AMARINA BON BON (S) (b), w 8/10/57, s Eng. & Aust. Ch. Panfield Zest (imp.), d Blaze (Class 12).
461 AMARINA DANDALOO (S) (d), w 22/1/59, s Ch. Leybrack Brandy (imp.), d Ch. Amarina Sparkles (Class 6).

THOMSON, M., 55 Park St., Abbotsford.
462 ODENWALD SPARTACUS (d), w 7/9/60, br Mrs. R. J. Diamond, s Ch. Franhope Griffo, d Von Lehel Lady Luck (N) (Class 3).

TOWNSEND, Mr. & Mrs. R. D., 35 Craigie Ave., Padstow, N.S.W.
463 LLEWSAH BELLE DONNA (N) (b), w 13/4/60, br Mrs. P. J. Haswell, s Ch. Bechlaren Silhouette, d Cheltenham Mitzi (Class 9).
464 ZORN SLEIGH BELL (N) (b), w 6/11/60, br Mrs. D. Tasker, s Ch. Lustig Jingles, d Lustig Desiree (Class 8).

VINCENT, C. A., 24 Warren Ave., Blair Athol, S.A.
465 CH. EDENDORF SENTINEL (S) (d), w 6/8/58, br D. P. Tamblyn, s Ch. Kiddlewick Komic Kapers, d Tinarra Request (Class 6).

WHITE, Mrs. D., 11 Clive St., Alphington.
466 BELANDERS BELINDA (b), w 4/8/58, br Major R. K. Anderson, s Ch. Leybrack Brandy (imp.), d Ch. Boxendale Briony (S) (Class 11, 12).

WILLIAMS, R., & Mrs. M. & A. KELLS, 5 Lincoln St., Glen Iris.
467 WILLKELL BOXATRIX (b), w 13/11/60, br Mrs. M. W. Kells, s Ch. Felmoor Dazzler, d Forbeau Pandora (Class 8).

WILLIAMSON, L. J., 7 Lincoln St., Glen Iris.
468 WILLKELL BOBBI DAZZLA (d), w 13/11/60, br Mrs. M. W. Kells, s Ch. Felmoor Dazzler, d Forbeau Pandora (Class 2).

WYNTER, Mr. & Mrs. F. H., Largs, Woodend.
469 WARDROBES CHANTILLY LACE (imp.) (b), w 18/4/60, br Mrs. C. Wilson Wiley, s Eng. Ch. Winkinglight Justice, d Wardrobes Taffeta Bow (Class 9).
470 WARDROBES CHINCHILLA (imp.) (b), w 11/5/59, br Mrs. E. M. Dandy, s Eng. Ch. Wardrobes Wild Mink, d Beamond Miss Muff (Class 12).
471 Eng. & Aust. CH. WARDROBES JORIEMOUR WITCH DOCTOR (imp.) (d), w 3/8/58, br Mrs. M. L. Clark, s Eng. Ch. Wardrobes Wild Mink, d Joriemour Carla (Class 6).

YEOMANS, J., Jnr., 33 Bayswater Rd., Croydon.
472 CH. ASTEX TORNADO (d), w 3/9/58, br Mr. & Mrs. P. & S. Neville, s Ch. Felmoor Dazzler, d Ch. Copperkins Cyllene (Class 6).
473 BENDENE VANITY (b), w 14/2/60, br D. M. MacKenzie, s Ch. Finemere Tweedledum (imp.), d Felmoor Glowing Ember (Class 10).
474 CH. DONNABROOK SCAMP (b), w 11/6/58, br Mrs. I. D. MacKinnon, s Ch. Felmoor Dazzler, d Donnabrook Vim (Class 12).
475 RESNEWS CYCLONE (d), w 6/12/60, br Mrs. J. M. Swenser, s Ch. Astex Tornado, d Sandiacres Cindy Lou (Class 2).

YOUNG, Mr. & Mrs. W. H., 72 Banool Rd., Balwyn.
476 CH. GEELONGER RAFFY (d), w 10/4/56, br H. B. Howard, s Felmoor Rainey Lanes Raffles (imp.), d Geelonger Tiara (Class 6).
477 YONGA CHATTERBOX (b), w 22/11/59, s Felmoor Rainey Lanes Raffles (imp.), d Ch. Yonga Yuletide (Class 10).
478 YONGA SWEET SHERRY (b), w 22/11/59, s Felmoor Rainey Lanes Raffles (imp.), d Ch. Yonga Yuletide (Class 11).
479 CH. YONGA YULETIDE (b), w 17/10/57, s Ch. Geelonger Raffy, d Ch. Janvil Mint Julep (Class 12).

Class 1. SPECIAL PUPPY DOG.

400 Mr. & Mrs. J. A. Christensen, SILVERSHADE FLASH BARON.
408 J. A. & Mrs. Dobson, SMESTAD WILD MINK (N).
415 Mr. & Mrs. C. Foley, PRAGUE RAFFLER.
427 Kurmara Kennels, KURMARA CHIEF.
437 Mr. & Mrs. H. D. Morton, KURMARA GLENSPEY.

Class 2. PUPPY DOG.

390 R. Aussel, SIEGBERG DEUCALION (S).
404 Mrs. L. De Jonge, PANARAMIC JHON TRIGGER.
414 N. C. & Mrs. H. A. Fletcher, TAREE KARATE.
420 W. D. Henzen, FESTKERL FAMUS VINTAGE.
457 Mrs. J. M. Steele, VON HARJO RAZZLE DAZZLE (S).
459 Mrs J. M. Steele, VON HARJO RIP VAN WINKLE (S).
468 L. J. Williamson, WILLKELL BOBBI DAZZLA.
475 J. Yeomans, Jnr., RESNEWS CYCLONE.
(400) Mr. & Mrs. J. A. Christensen, SILVERSHADE FLASH BARON.

Class 3. JUNIOR DOG.

398 G. Booth, EDENDORF ENSIGN (S).
397 P. W. Brace, FELMOOR STRIKE ALIGHT.
403 D. Davis, BRANDENMERE PANTHIEST.
409 Mr. & Mrs. J. J. Dooley, STARHEIM FURY (N).
435 G. D. Missen, CAROPEN CAPER.
454 Master P. F. Smith, DANDYTOWN DONILLO.
456 Mrs. J. M. Steele, PANFIELD ACCOLADE (imp.).
462 M. Thomson, ODENWALD SPARTACUS

Class 4. LIMIT DOG.

393 A. M. Blair, BOSTOCK DYNAMO.
399 Mrs. B. E. Cahill, FESTKERL STORM WARNING.
402 Mrs. D. E. Cole, TOPLINE TEQUILA.
423 I. Hunter, KEATON KLIPPA.
436 C. H. Moffat, QUANDO COLONIAL BOY (N).
448 Mrs. G. Sheward, BROOMESQUIRES FABIAN.
451 Mr. & Mrs. R. H. Simpkins, ILUKA SHAERO.
(454) Master P. F. Smith, DANDYTOWN DONILLO.

Class 5. AUSTRALASIAN BRED DOG.

392 Mrs. C. Berg, HOEPRIDE FREDDY BOSS.
406 D. P. Dezentje, WALIAN ADVENTURER.
417 J. C. Gibson, TINARRA BARON CHARLES.
418 C. V. S. Gowland, SPRINGWELL ARUMA (N).
447 S. Seward, WILMARKIE CHESTER.
(436) C. H. Moffat, QUANDO COLONIAL BOY (N).

BOXERS—BRITISH BULLDOGS

Class 6. OPEN DOG.

389 Mrs. M. Aussel, CH. BECHLAREN SILHOUETTE (N).
419 C. V. S. Gowland, SPRINGWELL ARUNGA (N).
422 Mr. & Mrs. J. J. Hubbard, CH. BENDENE APACHE.
426 Mrs. A. Koplok, COULER BUSTER.
432 A. MacGregor, CH. RHOMAC ROMULUS.
446 A. Sesr, CH. MARTONI BOY.
450 Mrs. G. Sheward, CH. KIDDLEWICK KAREY.
461 Mr. & Mrs. L. G. Thomas, AMARINA DANDALOO (S).
465 C. A. VINCENT, CH. EDENDORF SENTINEL (S).
471 Mr. & Mrs. F. H. Wynter, ENG. & AUST. CH. WARDROBES JORIEMOUR WITCH DOCTOR (imp.).
472 J. Yeomans, Jnr., CH. ASTEX TORNADO.
476 Mr. & Mrs. W. H. Young, CH. GEELONGER RAFFY.
(399) Mrs. B. E. Cahill, FESTKERL STORM WARNING.
(436) C. H. Moffat, QUANDO COLONIAL BOY (N).
(447) S. Seward, WILMARKIE CHESTER.

Challenge Certificate—Best Dog. —472.

Class 7. SPECIAL PUPPY BITCH.

410 Mrs. T. Falkiner, MAGICO GLENDA.
428 Kurmara Kennels, SACODA SARI.
440 W. O'Carroll, PRAGUE WILD CHERRY.
455 Mr. & Mrs. H. Steele, PRAGUE DARK MASCOT.

Class 8. PUPPY BITCH.

413 N. C. & Mrs. H. A. Fletcher, TAREE BLACK MAGIC.
458 Mrs. J. M. Steele, VON HARJO REBEL (S).
464 Mr. & Mrs. R. D. Townsend, ZORN SLEIGH BELL (N).
467 R. Williams & Mrs. M. & A. Kells, WILLKELL BOXATRIX.

Class 9. JUNIOR BITCH.

391 Mr. & Mrs. R. M. Barclay, CAROPEN AMBER ROSE.
407 J. A. & Mrs. Dobson, PTARMIGAN PSYCHE (N).
421 Mrs. J. Hilder, STARHEIM AMANDA MY LOVE (N).
425 Mrs. J. Jordon, FELMOOR SAGACITY.
441 J. C. O'Rourke, TOPLINE TINKLING ICE.
452 D. W. Simpson, UHLAN ROCKING BOOTS.
463 Mr. & Mrs. R. D. Townsend, LLEWSAH BELLE DONNA (N).
469 Mr. & Mrs. F. H. Wynter, WARDROBES CHANTILLY LACE (imp.).

Class 10. LIMIT BITCH.

~~391~~ Messrs. A. M. Blair & E. Earney, BOSTOCK CAROLINE.
~~439~~ Miss S. O'Brien, GALVESTON GLORIOUS.
473 J. Yeomans, Jnr., BENDENE VANITY.
477 Mr. & Mrs. W. H. Young, YONGA CHATTERBOX.

Class 11. AUSTRALASIAN BRED BITCH.

395 Mrs. B. Bognar, FORBEAU CINDY LOU.
405 D. P. Dezentje, KIDDLEWICK KINKA.
412 N. C. & Mrs. H. A. Fletcher, CH. CAROPEN DISTINCTION.
424 Mrs. J. Jordon, BENDENE GERONIMO.
431 A. MacGregor, RHOMAC RIVETTE.
438 Mrs. D. A. Nolan, CH. LEPRECHAUN COUNTESS.
442 Miss N. Purtle, DURKOPP DELIGHTFUL.
466 Mrs. D. White, BELANDERS BELINDA.
478 Mr. & Mrs. W. H. Young, YONGA SWEET SHERRY.

Class 12. OPEN BITCH.

398 C. & Mrs. Brown, ASTRANELLS LETA (imp.).
401 Miss M. Clarke, CH. CHELTENHAM GAY GIRL (N).
411 N. C. & Mrs. H. A. Fletcher, CH. ASTEX MISTRAL.
416 Mrs. G. J. Gibbon, CH. STEVMAR MEGWEN.
429 Kuramara Kennels, CH. TINARRA TUL.
430 Mrs. N. J. Langdon, MERRIVEEN MIDNIGHT MIST (imp.).
433 Mr. & Mrs. D. M. McLaren, NOVIA HIPPOLYTA.
434 J. & Mrs. Maude, ROTHBART GRETA (N).
443 Miss N. Purtle, KINTALA PANDORA.
444 Mr. & Mrs. J. M. Ryrie, CH. FAROMA SCOTCH DROP.
445 E. Secker, NOVIA LADY MOTH.
449 Mrs. G. Sheward, BROOMESQUIRES FANNY.
453 W. P. Simpson, TINARRA PARTY PIECE.
460 Mr. & Mrs. L. G. Thomas, CH. AMARINA BON BON (S).
470 Mr. & Mrs. F. H. Wynter, WARDROBES CHINCHILLA (imp.).
474 J. Yeomans, Jnr., CH. DONNABROOK SCAMP.
479 Mr. & Mrs. W. H. Young, CH. YONGA YULETIDE.
(438) Mrs. D. A. Nolan, CH. LEPRECHAUN COUNTESS.
(466) Mrs. D. White, BELANDERS BELINDA.

Challenge Certificate—Best Bitch. —473

BRITISH BULLDOGS

(DOGS, 25 POINTS—BITCHES, 25 POINTS)

ADAMS, Mrs. P., 9 Vale St., Valiourn.
480 CH. LAMPERIL WALLACE (d), w 4/2/56, br Mrs. B. Lamprell, s Ch. Melvic Resolution, d Penelope Sheryl (Class 17).

ANDERSON, C., 53 James Ave., Aspendale.
481 CH. NOORALIE SILVER PRINCE (d), w 12/10/56, br H. G. Dyke, s Ch. Moorabool Russell, d Melvic Goldie (Class 17).
482 TORO HILDA IRENE (b), w 29/3/58, br Toro Kennels, s Ch. Melvick Resolution, d Toro Quixotic Princess (Class 22).

BENSON, Mrs. M., 123 Melbourne Rd., Williamstown.
483 GEMLAD LADY SUSAN (b), w 19/3/61, br Mrs. E. M. Tudman, s Titanic Kloeke Bill, d Ripplebrae Maydou (Class 18).

BRENNAN, Mrs. E., 261 Chesterville Rd., Moorabbin.
484 WOODOVER LADY JANE (b), w 29/9/59, br J. M. Grover, s Ch. Fair Trough Jonta (imp.), d Ch. Bosim Sophie Tucker (Class 21).

BUTLER, Matron I., 41 Hawkesbury Rd., Westmead, N.S.W.
485 MAUDORS MOUNTEBANK (imp.) (d), w 27/8/58, br Mr. & Mrs. M. A. Marehall, s Maudors Crackerjack, d Maudors Karinya Rogers Legacy (Class 17).
486 CH. WESTHILL BEAU BRUMMEL (N) (d), w 18/4/57, s Ch. Leedride Joker (imp.), d Macbar Lindy Lou (Class 17).

BUTT, Mrs. G. R., Melbourne Gun Club, Tottenham.
487 WANTAGE BRITISH WONDER (b), w 27/4/57, s Bingara Kelly, d Reserview British Lass (Class 21, 22).
488 CH. WANTAGE MAJOR STANDISH (d), w 27/4/57, s Bingara Kelly, d Reserview British Lass (Class 17).

CAREY, A. R., 24 Forster Ave., E. Malvern.
489 WOODOVER BO JONTA (d), w 29/9/59, br J. M. Grover, s Ch. Fairtrough Jonta (imp.), d Ch. Bosim Sophie Tucker (Class 16, 17).

CHRISTENSEN, Mr. & Mrs. J. A., Box 18 P.O., Newport.
490 LEXLEIGH MAJORETTE (b), w 12/5/60, by Lexleigh Kennels, s Ch. Silvershade Major, d Noyna Jennifer (Class 20, 21).

BRITISH BULLDOGS

COX, G. S. & Mrs. M., 75 The Esplanade, Balmoral, N.S.W.
491 TWIN SHOT BOW BELLS (imp. U.S.A.) (b), w 13/11/57, br Ashford Kennels, s Ch. Thels Pal of Wiggin, d Noways Kola of Ashford (Class 22).

CUSSEN, J. A., Main Rd., Olinda.
492 LAMBERIL HASTINGS CENTENARY (b), w 9/9/60, br Mrs. B. Lamprell, s Ch. Fairtrough Jonta (imp.), d Ch. Lochaber Little Banyo (Class 36).

DOBSON, J. A. & Mrs., Wawnehill Kennels, Macquarie Fields, N.S.W.
493 FAITHFUL DEAD HEAT (N) (b), w 14/2/61, br Faithful Kennels, s Ch. Wawnehill Vulcan, d Faithful Lucille (Class 18).
494 CH. WAWNEHILL VULCAN (N) (d), w 31/5/58, s Ch. Condon Duke Nuttho, d Wawnehill Winnie (Class 17).
495 WAWNEHILL WHITE ATOM (N) (d), w 12/1/59, s Wawnehill Viscount, d Wawnehill Mighty Atom (Class 17).

FAITHFUL KENNELS, 436 Hume H'way, Bass Hill, N.S.W.
496 FAITHFUL JOHN BULL (N) (d), w 9/4/59, s Ch. Macbai Sir Roderick, d Faithful Gal Omine (Class 17).
497 FAITHFUL LUCILLE (N) (b), w 9/4/59, s Ch. Macbai Sir Roderick, d Faithful Gal Omine (Class 22).
498 FAITHFUL TWEENY TWINK (N) (b), w 14/2/61, s Ch. Wawnehill Vulcan, d Faithful Lucille (Class 18).

GRANT, Misses J. & B., 23 Flowerdale Rd., Glen Iris.
499 CH. LENWIGIN FAIR TITANIA (b), w 5/8/59, br L. A. King, s Ch. Nordale Superb, d Ch. Lenwigin Shesawigin (Class 22, 35).

GRANT, J. L., 23 Flowerdale Rd., Glen Iris.
500 CH. ROSDEN RASCAL (d), w 20/10/54, br Rosden Kennels, s Bingara Kelly, d Silvershade Katharine (Class 17).

HEATLEY, J. T., Porter St., Templestowe.
501 AVROM EREISME (b), w 25/2/61, s Avrom Fargo, d Relflyn Bonny (Class 18, 19).
502 AVROM FARGO (d), w 1/1/60, s Ch. Mushant Marmaduke, d Henley High Light (S) (Class 16, 35).
503 AVROM HIGH SPOT (d), w 1/6/60, s Valley Vale Baldy (N), d Red Gables Trudy (N) (Class 15).
504 VALLEY VALE GEORGE (N) (d), w 20/10/58, br Mrs. E. Perry, s Valley Vale Cochise, d Chesterman Suzanne (Class 17).

HODGES, Mr. & Mrs. L., 34 Miller St., Essendon.
505 CH. LESAN JONTA SON (d), w 2/7/58, s Ch. Fairtrough Jonta (imp.), d Ch. Billicat Belle (Class 17).
506 CH. MALLANTOY OPAL QUEEN (N) (b), w 23/11/57, br A. Hartley, s Ch. Fairtrough Jonta (imp.), d Mallantoy Betty Boo (Class 22).

HORSTMAN, R. G. & Mrs., 10 Hemsworth Ave., Northmead, N.S.W.
507 GRIPSY LITTLE MAN (N) (d), w 7/6/60, s Ch. Fairtrough Jonta (imp.), d Gripsy Angela (Class 15).
508 MANOR HOUSE LITTLE SUE (N) (b), w 23/11/59, br Mrs. J. McLeod Steel, s Ch. Gripsy Little Fella, d Dorchester Penelope (Class 22).

JEWELL, Mrs. V., 353 Barkly St., Elwood.
509 LYNDHAZE LADY AMANDA (b), w 30/1/61, br Mrs. H. O'Hehir, s Ch. Toro Friar Tuck, d Ch. Worrego Waimea (Class 18).

JOICE, Mr. & Mrs. N., 83 Juno Pde., Greenacre, N.S.W.
510 WORREGO CHARM (N) (b), w 28/10/58, s Ch. Fairtrough Jonta (imp.), d Garcia Teena (Class 22).

KING, L. A., 5 Hyton Cr., Kew.
511 CH. NORDALE SUPERB (d), w 4/2/58, br J. E. Tipping, s Ch. Titanic British Bosun, d Arkaly Golden Girl (Class 17).

LAMPRELL, Mrs. B., Main Rd., Hastings.
512 LAMBERIL JONTAS STORM (Q) (d), w 9/9/60, s Ch. Fairtrough Jonta (imp.), d Ch. Lochaber Little Banyo (Class 15, 35).

MITCHELL, H., 37 Waiora Pde., W. Footscray.
513 LAMBERIL JONTAS MONTY (O) (d), w 9/9/60, br Mrs. B. Lamprell, s Ch. Fairtrough Jonta (imp.), d Ch. Lochaber Little Banyo (Class 15, 16).

MORRISON, Mrs. D. G., Blackburn Rd., E. Doncaster.
514 WANTAGE CAPTAIN CHESTA (d), w 9/8/60, br Mrs. G. R. Butt, s Wantage Major Standish, d Wantage Winsome Lass (Class 15).

NYLANDER, Mrs. P., 44 Victoria Gve., Brunswick.
515 CH. VIALA PRINCESS VIOLET (b), w 21/8/58, s Titanic Blue Boy, d Arara Snow White (Q) (Class 22).

O'HEHIR, Mrs. H., 9 Ryland Ave., Croydon.
516 CH. WORREGO WAIMEA (N) (b), w 4/2/58, br Mr. & Mrs. N. Joice, s Ch. Fairtrough Jonta (imp.), d Mallantoy Destiny (Class 22).

PARTRIDGE, Miss G., 27 Bruce St., Stanmore, N.S.W.
517 SUFFOLK SANDY (N) (d), w 11/6/60, br C. Williams, s Ch. Cherelyre Rajah, d Suffolk Gleam, (Class 15).
518 WORREGO WHITE REPLICA (N) (b), w 21/10/59, br Mr. & Mrs. N. Joice, s Ch. Fairtrough Jonta (imp.), d Parcia Teena (Class 22).

PERRY, Mrs. E., R.M.B. 22, Campbelltown Rd., Ingleburn, N.S.W.
519 CH. VALLEY VALE BABY DOLL (N) (b), w 20/10/58, s Valley Vale Cochise, d Chesterman Suzanne (Class 22).
520 VALLEY VALE BISMARCK (N) (d), w 13/12/60, s Valley Vale Baldy, d Melvick Golden Glory (Class 14).
521 VALLEY VALE DAINTY (N) (b), w 20/10/58, s Valley Vale Cochise, d Chesterman Suzanne (Class 21).
522 VALLEY VALE SHARON (N) (b), w 2/12/60, s Valley Vale Baldy, d Valley Vale Dainty (Class 19).

PIERCE, Mrs. S. M., 8 Victoria St., Albert Park, S.A.
523 KORRINA LUCKY (S) (d), w 3/1/61, br Mr. & Mrs. J. Prikryl, s Cyclone Iron Duke, d Notrix Cleopatra (Class 13).
524 CH. SHIELTOM JEDDA (S) (b), w 14/4/56, s Ch. Condon Smokey Joe, d Herdon Chuckles (Class 22).
525 SHIELTOM JEDDAS GIRL (S) (b), w 17/1/61, s Cyclone Iron Duke, d Ch. Shieltom Jedda (Class 18).

RODDA, Mrs. C. C., Steane St., Bendigo.
526 CH. BOOROOLI HENRIETTA (b), w 17/5/58, s Ch. Titanic British Bosun, d Ch. Chesterman Babe (Class 22).

RODGER, R. L., 89 Bondi Rd., Bonbeach.
527 WANTAGE ROBERTA (b), w 9/8/60, br Mrs. G. R. Butt, s Ch. Wantage Major Standish, d Wantage Winsome Lass (Class 20).

ROSS, Mrs. N., 23 Douglas St., Lockleys, S.A.
528 KEIGHTLY MONTGOMERY (S) (d), w 16/6/60, br Mrs. L. J. Coe, s Leawarra Philip Air, d Rogerstone Gay Girl (Class 15).

SEDGMEN, Miss D., 69 Lennox St., Richmond.
529 DONNELLS DEBUTANTE (b), w 7/5/59, s Titanic Kooke Bill, d Ch. Lyndhaze Kristy (Class 21, 22).

SMITH, W. H. & Mrs. Pallamallawa, Richmond Rd., Marsden Park, N.S.W.
530 CH. MEDEA SALTBUSH BILL (N) (d), w 16/11/58, s Ch. Fairtrough Jonta (imp.), d Medea Candy Chugi (Class 17).
531 MEDEA THUNDERBOLT (S) (d), w 14/8/60, s Ch. Fairtrough Jonta (imp.), d Medea Candy Chugi (Class 15, 35).

STACEY, Messrs. G. & W., 27 Alfred St., Cessnock, N.S.W.
532 CH. SORAYA DIPLOMAT (N) (d), w 8/6/58, s Ch. Kama Resolution, d Ch. Cherelyre Blondie (Class 17).
533 CH. SORAYA MIGHTY BOY (N) (d), w 6/3/58, s Lord Bill of Dinaby (imp.), d Ch. Kama Queenie (Class 17).
534 SORAYA SIBELIA (N) (b), w 3/4/60, s Hefty Ians Incentive (imp.), d Garden View Kim (Class 20).

SUMMERS, Mr. & Mrs. R. H., 232 Rathmines St., Fairfield.
535 GLENETH PRINCESS VIONA (b), w 20/5/58, s Ch. Titanic British Bosun, d Gleneth Roslyn Dee (Class 21).

SYMENS, Mrs. J. I., Box 402d Renmark, S.A.
536 PENWALTHAM ATLAS (S) (d), w 17/1/61, br Mrs. E. F. Proctor, s Maudors Mountebank (imp.), d Hefty Honeysuckle (imp.) (Class 13, 14, 15).

BRITISH BULLDOGS

537 PANWALTHAM BONNY (S) (b), w 17/1/61, br Mrs. E. F. Proctor, s Maudors Mountebank (imp.), d Hefty Honeysuckle (imp.) (Class 18, 19).

THOMPSON, R. G. & Mrs. E. J., 278 Bellair St., Kensington.

538 CH. DONNELLS MONTGOMERY (d), w 7/5/59, br Miss D. Sedgmen, s Titanic Kloeke Bill, d Ch. Lyndhaze Kristy (Class 17).

TONKIN, Mrs. W. C., 36 Station St., Korumburra.

539 LAMBERIL JONTAS FELLA (Q) (d), w 9/9/60, br Mrs. B. Lamprell, s Ch. Fairtrough Jonta (imp.), d Ch. Lochaber Little Banyo (Class 15).

TORO KENNELS, 395 Waterdale Rd., W. Heidelberg.

540 LYNDHAZE WITCH HAZEL (b), w 30/1/61, br Mrs. H. O'Hehir, s Ch. Toro Friar Tuck, d Ch. Worrego Waimea (N) (Class 19).

541 CH. TORO BLACKEYED SUSAN (b), w 28/3/56, s Titanic Kloeke Bill, d Toro Quixotic Princess (Class 22).

542 CH. TORO FRIAR TUCK (d), w 29/3/58, s Ch. Melvic Resolution, d Toro Quixotic Princess (Class 17).

WHITEFORD, D., 300 St. Kilda St., Brighton.

543 WOODOVER BOLD BUCCANEER (d), w 29/9/59, br J. M. Grover, s Ch. Fairtrough Jonta (imp.), d Ch. Bosim Sophie Tucker (Class 17).

WILLIAMS, Mrs. J. L., 27 Alamein Crt., Golden Square.

544 CONDON MANDY (b), w 13/12/59, br J. Stephens, s Irymple Pride, d Condon Langie (Class 22, 35).

545 WOODOVER GOLDEN JOY (b), w 29/9/59, br J. M. Grover, s Ch. Fairtrough Jonta (imp.), d Bosim Sophie Tucker (Class 22).

Class 13. SPECIAL PUPPY DOG.

~~523~~ Mrs. S. M. Pierce, KORRINA LUCKY (S).
~~536~~ Mrs. J. I. Symens, PENWALTHAM ATLAS (S).

Class 14. PUPPY DOG.

~~520~~ Mrs E. Perry, VALLEY VALE BISMARCK (N).
~~(536)~~ Mrs. J. I. Symens, PENWALTHAM ATLAS (S).

Class 15. JUNIOR DOG.

503 J. T. Heatley, AVROM HIGH SPOT.
2 — 507 R. G. & Mrs. Horstman, GRIPSY LITTLE MAN (N).
512 Mrs. E. Lamprell, LAMBERIL JONTAS STORM (Q).
513 H. Mitchell, LAMBERIL JONTAS MONTY (Q).
514 Mrs. D. G. Morrison, WANTAGE CAPTAIN CHESTA.
~~517~~ Miss G. Partridge, SUFFOLK SANDY (N).
1 — 528 Mrs. N. Ross, KEIGHTLEY MONTGOMERY (S).
~~531~~ W. H. & Mrs. Smith, MEDEA THUNDERBOLT (S).
2 — 539 Mrs. W. C. Tonkin, LAMBERIL JONTAS FELLA (Q).
~~(536)~~ Mrs. J. I. Symens, PENWALTHAM ATLAS (S).

Class 16. LIMIT DOG.

1 — 489 A. R. Carey, WOODOVER BO JONTA.
1 — 502 J. T. Heatley, AVROM FARGO.
1 — (513) H. Mitchell, LAMBERIL JONTAS MONTY (Q).

Class 17. OPEN DOG.

480 Mrs. P. Adams, CH. LAMBERIL WALLACE.
481 C. Anderson, CH. NOORALIE SILVER PRINCE.
~~485~~ Matron I. Butler, MAUDORS MOUNTEBANK (imp.).
486 Matron I. Butler, CH. WESTHILL BEAU BRUMMEL (N).
488 Mrs. G. R. Butt, CH. WANTAGE MAJOR STANDISH.
~~494~~ J. A. & Mrs. Dobson, CH. WAWNEHILL VULCAN (N).
~~495~~ J. A. & Mrs. Dobson, WAWNEHILL WHITE ATOM (N).
~~496~~ Faithful Kennels, FAITHFUL JOHN BULL (N).
~~506~~ J. L. Grant, CH. ROSDEN RASCAL.
1 — 504 J. T. Heatley, VALLEY VALE GEORGE (N).
505 Mr. & Mrs. L. Hodges, CH. LESAN JONTA SON.
2 — 511 L. A. King, CH. NORDALE SUPERB.
~~530~~ W. H. & Mrs. Smith, CH. MEDEA SALTBUSH BILL (N).
3 — 532 Messrs. G. & W. Stacey, CH. SORAYA DIPLOMAT (N).
~~533~~ Messrs. G. & W. Stacey, CH. SORAYA MIGHTY BOY (N).
538 R. G. & Mrs. E. J. Thompson, CH. DONNELLS MONTGOMERY.
542 Toro Kennels, CH. TORO FRIAR TUCK.
543 D. Whiteford, WOODOVER BOLD BUCCANEER.
(489) A. R. Carey, WOODOVER BO JONTA.

Challenge Certificate—Best Dog. — 504.

Class 18. SPECIAL PUPPY BITCH.

483 Mrs. M. Benson, GEMLAD LADY SUSAN.
~~493~~ J. A. & Mrs. Dobson, FAITHFUL DEAD HEAT (N).
~~498~~ Faithful Kennels, FAITHFUL TWEENY TWINK (N).
2 — 501 J. T. Heatley, AVROM EREISME.
3 — 509 Mrs. V. Jewell, LYNDHAZE LADY AMANDA.
1 — 525 Mrs. S. M. Pierce, SHIRLTOM JEDDAS GIRL (S).
~~537~~ Mrs. J. I. Symens, PENWALTHAM BONNY (S).

Class 19. PUPPY BITCH.

1 — 522 Mrs. E. Perry, VALLEY VALE SHARON (N).
~~540~~ Toro Kennels, LYNDHAZE WITCH HAZEL.
2 — (501) J. T. Heatley, AVROM EREISME.
~~(537)~~ Mrs. J. I. Symens, PENWALTHAM BONNY (S).

Class 20. JUNIOR BITCH.

2 — 490 Mr. & Mrs. J. A. Christensen, LEXLEIGH MAJORETTE.
1 — 527 R. L. Rodger, WANTAGE ROBERTA.
~~534~~ Messrs. G. & W. Stacey SORAYA SIBELIA (N).

Class 21. LIMIT BITCH.

484 Mrs. E. Brennan, WOODOVER LADY JANE.
3 — 487 Mrs. G. R. Butt, WANTAGE BRITISH WONDER.
1 — 521 Mrs. E. Perry, VALLEY VALE DAINTY (N).
2 — 529 Miss D. Sedgmen, DONNELLS DEBUTANTE.
~~535~~ Mr. & Mrs. R. H. Summers, GLENETH PRINCESS VIONA.
(490) Mr. & Mrs. J. A. Christensen, LEXLEIGH MAJORETTE.

Class 22. OPEN BITCH.

482 C. Anderson, TORO HILDA IRENE.
~~491~~ G. S. & Mrs. M. Cox, TWIN SHOT BOW BELLS (imp. U.S.A.).
~~497~~ Faithful Kennels, FAITHFUL LUCILLE (N).
499 Misses J. & E. Grant, CH. LENWIGIN FAIR TITANIA.
3 — 506 Mr. & Mrs. L. Hodges, CH. MALLANTOY OPAL QUEEN (N).
508 R. G. & Mrs. Horstman, MANOR HOUSE LITTLE SUE (N).

BRITISH BULLDOGS—BULL MASTIFFS—BULL TERRIERS

~~510~~ Mr. & Mrs. N. Joice, WORREGO CHARM (N).
515 Mrs. P. Nylander, CH. VIALA PRINCESS VIOLET.
516 Mrs. H. O'Hehir, CH. WORREGO WAIMEA (N).
518 Miss G. Partridge, WORREGO WHITE REPLICA (N).
2—519 Mrs. E. Perry, CH. VALLEY VALE BABY DOLL (N).
~~524~~ Mrs. S. M. Pierce, CH. SHIRLTOM JEDDA (S).
1—526 Mrs. C. C. Rodda, CH. BOOROOLI HENRIETTA.
541 Toro Kennels, CH. TORO BLACKEYED SUSAN.
544 Mrs. J. L. Williams, CONDON MANDY.
545 Mrs. J. L. Williams, WOODOVER GOLDEN JOY.
(487) Mrs. G. R. Butt, WANTAGE BRITISH WONDER.
(529) Miss D. Sedgmen, DONNELLS DEBUTANTE.

Challenge Certificate—Best Bitch. —526

BULL MASTIFFS

(DOGS, 13 POINTS—BITCHES, 16 POINTS)

FORTUNE, Mr. & Mrs. G., 6 Winona Gve., S. Pascoe Vale.
546 CH. BEHEMOTH BANDIT (d), w 4/12/58, br Dr. L. F. Edmunds, s Ch. Mastodon Mighty, d Ch. Bulstaff Delilah of Buttonoak (imp.). (Class 26).
547 BEHEMOTH SOLITAIRE (b), w 31/10/60, s Ch. Boomerang of Bulmas (imp.), d Ch. Bulstaff Delilah of Buttonoak (imp.) (Class 27, 29).
548 CH. BULSTAFF DELILAH OF BUTTONOAK (imp.) (b), w 6/12/56, br Mr. & Mrs. R. E. Short, s Eng. Ch. Antony of Buttonoak, d Bulstaff Felicity (Class 30).
GEDDES, J. M. & W. A., 33 Lewis St., Ormond.
549 MASTODON MERRI CHLOE (b), w 16/12/58, br J. T. Russell, s Ch. Boomerang of Bulmas (imp.), d Ch. Bullimby of Bulmas (imp.) (Class 30).
LUMMIS, B., 130 Waiora Rd., Rosanna.
550 CH. BEHEMOTH CONTESSA (b), w 11/1/60, br Mr. & Mrs. G. Fortune, s Ch. Mastodon Mighty, d Ch. Bulstaff Delilah of Buttonoak (imp.) (Class 30).
LUMMIS, Mrs. B., 130 Waiora Rd., Rosanna.
551 CH. BEHEMOTH COUNT (d), w 11/1/60, br Mr. & Mrs. G. Fortune, s Ch. Mastodon Mighty, d Ch. Bulstaff Delilah of Buttonoak (imp.) (Class 26, 35).
RIDGE, Mrs. E. M., Foxborough Hall, Hardy Ave., Wagga, N.S.W.
552 GUARDIAN GRAND DUCHESS (b), w 17/5/58, br Guardian Kennels, s Ch. Boomerang of Bulmas (imp.), d Mastodon Melissa (Class 30).
UPTON, R. A., 64 Collins St., Thornbury.
553 CH. BEHEMOTH BUCCANEER (d), w 4/12/58, br Dr. L. F. Edmunds, s Ch. Mastodon Mighty, d Ch. Bulstaff Delilah of Buttonoak (imp.) (Class 26).
554 BEHEMOTH CAROUSEL (b), w 11/1/60, br Mr. & Mrs. G. Fortune, s Ch. Mastodon Mighty, d Ch. Bulstaff Delilah of Buttonoak (imp.) (Class 30).

Class 26. OPEN DOG.

3—546 Mr. & Mrs. G. Fortune, CH. BEHEMOTH BANDIT.
1—551 Mrs. B. Lummis, CH. BEHEMOTH COUNT.
2—553 R. A. Upton, CH. BEHEMOTH BUCCANEER.

Challenge Certificate—Best Dog. —551

Class 27. PUPPY BITCH.

1—547 Mr. & Mrs. G. Fortune, BEHEMOTH SOLITAIRE.

Class 29. LIMIT BITCH.

1—(547) Mr. & Mrs. G. Fortune, BEHEMOTH SOLITAIRE.

Class 30. OPEN BITCH.

~~548~~ Mr. & Mrs. G. Fortune, CH. BULSTAFF DELILAH OF BUTTONOAK (imp.).
~~549~~ J. M. & W. A. Geddes, MASTODON MERRI CHLOE.
1—550 B. Lummis, CH. BEHEMOTH CONTESSA.
~~552~~ Mrs. E. M. Ridge, GUARDIAN GRAND DUCHESS.
2—554 R. A. Upton, BEHEMOTH CAROUSEL.

Challenge Certificate—Best Bitch. —550

BULL TERRIERS

(DOGS, 22 POINTS—BITCHES, 17 POINTS)

ALLMARK, Capt. & Mrs. J., Kramlla, Springvale Rd., Springvale.
555 CH. KRAMLLA KOMMODORE (d), w 28/6/59, s Ch. Newguard Jackson, d Ch. Newguard Tessa (Class 26).
ANDERSON, J. B., 980 Burke Rd., Deepdene.
556 LANEERG LAMBAST (d), w 24/2/58, br L. Greenall, s Kramlla Kamulla, d Trustyguard Bon Spiel (Class 26).
ARNOLD, Mr. & Mrs. A. L., 8 Mercer St., Oakleigh.
557 COUNTY DOWN COLLEEN (b), w 6/2/60, br W. F. McFadden, s Ch. Kramlla Kamulla, d Ch. Trustyguard Dauntless (Class 29).
558 HOLDEN DIAMOND DENNIS (d), w 12/1/59, br D. Newman, s Monomay Rebel (N), d Rob Roy Lady Romance (S) (Class 26).
BELL, Mrs. R. C., 2 Anzac St., Mt. Gambier, S.A.
559 PHIDGITY TANSY (imp.) (b), w 13/11/59, br Mrs. D. P. Holt, s Phidgity Phlasher of Lenster, d Phidgity Venus (Class 29, 30).
FISHER HOBBS, Miss G., & GODDARD, W., 33 Unara St., Campsie, N.S.W.
560 MONOMAY REUNION (N) (d), w 30/9/60, s Ch. Monomay Rich Reward, d Ch. Monomay Bronze (Class 23).
GLEESON, L. T., 8 Moonee St., Ascot Vale.
561 LANEERG PANDORA (b), w 8/3/61, br L. Greenall, s Ch. Kramlla Kommodore, d Laneerg Limelight (Class 27).
GREENALL, L., 30 Jones Cres., Rosanna.
562 LANEERG LA RONDE (b), w 8/3/61, s Ch. Kramlla Kommodore, d Laneerg Limelight (Class 27).
563 LANEERG LEADER (d), w 17/8/60, s Ch. Kramlla Kamulla, d Laneerg Limelight (Class 25).
HARRIS, Mr. & Mrs. G. E., Meadows Rd., Devon Meadows, c/- Five Ways.
564 LANEERG LORETTE (b), w 8/3/61, br L. Greenall, s Ch. Kramlla Kommodore, d Laneerg Limelight (Class 27).
HEMSLEY, R., Dandeview, Brentwood Ave., Montrose.
565 DANDEVIEW FEARNOUGHT (d), w 5/11/60, s Ch. Kramlla Kamulla, d Collwong Sally (Class 23, 24).
HERON, Mr. & Mrs. R., 6 Argyll St., Chadstone.
566 TE KOTUKU CHIEFTAIN (d), w 4/2/61, s Ch. Newguard Jackson, d Laneerg Lady Kiredor (Class 23).
KILLEEN, Miss L. M., 194 Balaclava Rd., N. Caulfield.
567 COUNTY DOWN SUSANNAH (b), w 6/2/60, br W. F. McFadden, s Ch. Kramlla Kamulla, d Trustyguard Dauntless (Class 29, 30).
McGREGOR, D. L., 96 Winmalee Rd., Balwyn.
568 CH. MULLEBAH MERCURY (d), w 9/4/58, br N. S. Sumpter, s Ch. Monomay Ringlad (N), d Ch. Wyurry Wendel (Class 26).
MADDOCK, E., Arcoona Ave., Rostrevor Park, S.A.
569 TAURUS TRIUMPHANT (S) (d), w 24/2/60, br L. A. O'Brien, s Beril Jason, d Patridge Robyn (Class 25, 26).

BULL TERRIERS—CAIRN TERRIERS

PADISHAH KENNELS, 8 Harris St., Castlemaine.
570 KRAMLLA PILITA (b), w 19/2/60, br Capt. & Mrs. J. Allmark, s Ch. Newguard Jackson, d Ch. Newguard Tessa (Class 30).
571 PADISHAH PASHA (d), w 22/2/61, s Ch. Kramlla Kommodore, d Dandeview Diablo (Class 23).

RAYDAM KENNELS, 7 Chick St., Punchbowl, N.S.W.
572 GILAVON GOTHIC (N) (d), w 17/8/60, br Gilavon Kennels, s Ch. Gilavon Goodfellow, d Ch. Gilavon Gazur (Class 24).

WAYMAN, Mrs. E., Fairways Kennels, McKays Rd., Cranbourne.
573 FAIRWAYS FIRELIGHT (d), w 23/12/59, s Fairways First Night, d Brind Whackit (Class 25).

Class 23. PUPPY DOG.

560 Miss G. Fisher Hobbs & W. Goddard, MONOMAY REUNION (N).
1—565 R. Hemsley, DANDEVIEW FEARNOUGHT.
2—566 Mr. & Mrs. R. Heron, TE KOTUKU CHIEFTAIN.
3—571 Padishah Kennels, PADISHAH PASHA.

Class 24. JUNIOR DOG.

~~572~~ Raydam Kennels, GILAVON GOTHIC (N).
1—(565) R. Hemsley, DANDEVIEW FEARNOUGHT.

Class 25. LIMIT DOG.

563 L. Greenall, LANEERG LEADER.
1—569 E. Maddock, TAURUS TRIUMPHANT (S).
2—573 Mrs. E. Wayman, FAIRWAYS FIRELIGHT.

Class 26. OPEN DOG.

1—555 Capt. & Mrs. J. Allmark, KRAMLLA KOMMODORE.
3—556 J. B. Anderson, LANEERG LAMBAST.
558 Mr. & Mrs. A. L. Arnold, HOLDEN DIAMOND DENNIS.
2—568 D. L. McGregor, CH. MULLEBAH MERCURY.
4—(569) E. Maddock, TAURUS TRIUMPHANT (S).

Challenge Certificate—Best Dog. —555.

Class 27. PUPPY BITCH.

2—561 L. T. Gleeson, LANEERG PANDORA.
~~562~~ L. Greenall, LANEERG LA RONDE.
1—564 Mr. & Mrs. G. B. Harris, LANEERG LORETTE.

Class 29. LIMIT BITCH.

2—557 Mr. & Mrs. A. L. Arnold, COUNTY DOWN COLLEEN.
1—559 Mrs. E. C. Bell, PHIDGITY TANSY (imp.).
~~567~~ Miss L. M. Killeen, COUNTY DOWN SUSANNAH.

Class 30. OPEN BITCH.

2—570 Padishah Kennels, KRAMLLA PILITA.
1—(559) Mrs. E. C. Bell, PHIDGITY TANSY (imp.).
(567) Miss L. M. Killeen, COUNTY DOWN SUSANNAH.

Challenge Certificate—Best Bitch. —559

CAIRN TERRIERS

(DOGS, 25 POINTS—BITCHES, 25 POINTS)

AYTOUN, Miss C., Warrandyte Rd., Wonga Park.
574 ASHINTULLY JANE CAIRN (b), w 28/11/60, s Ashintully McGregor, d Oldpark Bressay (Class 27).
575 ASHINTULLY McGREGOR (d), w 15/3/58, s Thistleclose Fanfare (imp.), d Ashintully Janette (Class 25).
576 OLDPARK BRESSAY (b), w 24/6/59, br Mr. & Mrs. J. J. Gow, s Ch. Rahween Robert, d Ch. Abbinon Dame Hamish (Class 29).

CLARKE, W. J., Marston, Swansea Rd., Lilydale.
577 KIRRIEMUIR MERINGUE (b), w 20/12/60, br Misses P. M. Russell & B. J. Gurner, s Ch. Merrymeet Myth (imp.), d Ch. Kirriemuir Crunch (Class 27).
578 KIRRIEMUIR MUFF (b), w 21/1/60, br Misses P. M. Russell & B. J. Gurner, s Ch. Merrymeet Myth (imp.), d Ch. Kirriemuir Mink (Class 29).
579 MORTAT MIDGE (b), w 20/9/58, br Mrs. J. Beatson, s Kirriemuir Bing, d Mortat Lassie (Class 30).

CROFT, W. O., 4 Arkle St., Prahran.
580 ABBINON DONNA HAMISH (b), w 13/2/60, br Mr. & Mrs. T. Kook, s Ch. Rahween Robert, d Briarcroft Middie (Class 29, 30).
581 BRIARCROFT ROBIE (d), w 4/7/58, s Thistleclose Fanfare (imp.), d Woburn Robyn (Class 26).
582 THISTLECLOSE FANFARE (imp.) (d), w 2/8/56, br D. G. Leigh, Ch. Thistleclose Macgregor, d Ch. Thistleclose Rosada (Class 25).

CROUCH, Mrs. A. G., 3 Glenluss St., Balwyn.
583 BRIARCROFT SANDY (d), w 9/12/59, br W. O. Croft, s Thistleclose Fanfare (imp.), d Briarcroft Babette (Class 25, 26, 36).

DAVISON, C., 36 Cornwall St., Pascoe Vale.
584 BRIARCROFT BONNIE ROYAL (b), w 2/1/61, br W. O. Croft, s Briarcroft Robbie, d Cutterleigh Rosada (Class 27).

De VALLE, Mrs. W., 153 St. George's Rd., Shepparton.
585 DRUMLANRIG CHARLOTTE (b), w 26/1/61, br J. A. Douglas, s Rahween Speedwell, d Rahween Dusky (Class 27).

DOWNIE, A. B., 29 Edinburgh St., E. Bentleigh.
586 KIRRIEMUIR CANTY (b), w 2/1/61, br Misses P. M. Russell & B. J. Gurner, s Ch. Merrymeet Myth (imp.), d Kirriemuir Spunk (Class 27, 28, 29).
587 KIRRIEMUIR TREENA (b), w 27/10/59, br Misses P. M. Russell & B. J. Gurner, s Ch. Kirriemuir Kyle, d Ch. Kirriemuir Crunch (Class 30).

FOSTER, Mr. & Mrs. J. J., Baden Powell Dve., Mt. Eliza.
588 ARLINGTON KERRY (b), w 23/3/60, br Miss M. M. Bennett, s Kirriemuir Robbie, d Brydendoune Rosa (Class 29).
589 ASHINTULLY MASTER MAC (d), w 28/11/60, br Miss C. Aytoun, s Ashintully Mcgregor, d Oldpark Bressay (Class 23, 24).
590 BRIARCROFT PENNY (b), w 9/12/59, br W. O. Croft, s Thistleclose Fanfare (imp.), d Briarcroft Babette (Class 30).

GOW, Mr. & Mrs. J. J., 17 Glenview Rd., E. Doncaster.
591 CH. OLDPARK AILSA CRAIG (b), w 20/3/58, s Ch. Rahween Robert, d Ch. Abbinon Dame Hamish (Class 30).
592 CH. OLDPARK AVONDERI (b), w 20/3/58, s Ch. Rahween Robert, d Ch. Abbinon Dame Hamish (Class 30).
593 OLDPARK EMERALD (b), w 9/2/61, s Ashintully Mcgregor, d Ch. Abbinon Dame Hamish (Class 27).

GRICE, Miss E. M., 103 Scott St., Vermont.
594 RAHWEEN NUTMEG (d), w 28/10/59, s Rahween Mercury, d Candytuft of Buttermere (imp.) (Class 26, 36).
595 UIG MARYLIN (b), w 20/11/60, br Mrs. D. E. Guest, s Rahween Mercury, d Candytuft of Buttermere (imp.) (Class 27).

GUEST, Mrs. L., Wyndingwaes, Melbourne Rd., Woodend.
596 RAHWEEN RHODA (b), w 28/8/56, br Miss E. Grice, s Ch. Rahween Robert, d Ch. Rahween Lesita (Class 30).

HARVIE, A. D'A., 14 Moorhead St., Camberwell.
597 YARRA WEE DUFFIE (b), w 21/5/60, s Yarra Wee Skipper, d Ch. Yarra Wee Wendy (Class 28, 29).

CAIRN TERRIERS

598 CH. YARRA WEE PENELOPE (b), w 7/12/57, s Ch. Kirriemuir Varmont, d Ch. Yarra Wee Wendy (Class 30).
599 YARRA WEE SKIPPER (d), w 5/5/58, s Kirriemuir Davie, d Ch. Yarra Wee Bonnie (Class 26).

KENNELLY, Mr. & Mrs. J. P. W., 9 Delhi St., Glenroy.
600 ROMARIC ROB ROY (d), w 24/1/60, s Ryhill Shining Light (Q), d Broradale Marguerite (Class 26).

KOOK, Mr. & Mrs. T., 15 Abbin Ave., E. Bentleigh.
601 CH. RAHWEEN ROBERT (d), w 31/8/55, br Miss E. M. Grice, s Ch. Guynach Bruce (imp.), d Ch. Woburn Raksha (Class 26).

LEE, Mr. & Mrs. B. A., 25 Besant St., Moorabbin.
602 OLDPARK EMPRESS (b), w 9/2/61, br Mr. & Mrs. J. J. Gow, s Ashintully Mcgregor, d Ch. Abbinon Dame Hamish (Class 27).

LEITCH, J. K., 285 Mont Albert Rd., Surrey Hills.
603 CAWDOR DOUGALL (d), w 12/10/60, s Strathdene Bows, d Rahween Rosamund (Class 23, 24).
604 CAWDOR LASSIE (b), w 12/10/60, s Strathdene Bows, d Rahween Rosamund (Class 27, 28).

LIGHT, Mrs. C., 115 Beach Rd., Sandringham.
605 CH. STRATHDENE BOUNCIE (d), w 3/5/56, s Ch. Strathdene Dignity, d Strathdene Darkie Doon (Class 26).
606 STRATHDENE MACK (d), w 16/11/60, s Ch. Starthdene Bouncie, d Strathdene Silver Lady (Class 23).
607 STRATHDENE SILVER LADY (b), w 20/8/59, s Briarcroft Toni, d Strathdene Red Doon (Class 30).

LINTON, Mr. & Mrs. A. T., 139 Alma St., Tootgarook, via Rye.
608 CH. KIRRIEMUIR KYLE (d), w 12/2/58, br Misses P. M. Russell & B. J. Gurner, s Ch. Merrymeet Myth (imp.), d Kirriemuir Spunk (Class 26).
609 TALISKER CELT (d), w 11/3/61, br Miss E. Stainforth, s Ch. Kirriemuir Kyle, d Kirriemuir Vanity (Class 23).

LOUTTIT, Mrs. A. K., 31 Park Rd., Mid. Park.
610 STRATHDENE MARIE (b), w 10/2/61, br Mrs. C. Light, s Ch. Strathdene Bouncie, d Strathdene Susie Blue (Class 27).
611 CH. WALARE PETER (d), w 27/2/59, s Thistleclose Fanfare (imp.), d Strathdene Lady Sue (Class 26).

McFARLAND, G., 8 Binalong Ave., Chadstone.
612 OLDPARK BRODICK (d), w 24/6/59, br Mr. & Mrs. J. J. Gow, s Ch. Rahween Robert, d Ch. Abbinon Dame Hamish (Class 25, 26).
613 OLDPARK CARRICK (d), w 20/1/60, br Mr. & Mrs. J. J. Gow, s Rahween Perry, d Ch. Abbinon Dame Hamish (Class 25, 26, 35).

MILLHOUSE, Mrs. B. D., 24 Ormonde Ave., Warradale, S.A.
614 PENFILLAN JOSEPH MONTEREAU (S) (d), w 20/11/60, s Ch. MacMorton Sheriff, d Kilmuir Morag (Class 23).
615 STRATHDENE SILVA (S) (b), w 16/11/60, br Mrs. C. Light, s Ch. Strathdene Bouncie, d Strathdene Silver Lady (Class 27).

PAINE, Miss S. C., 6 Wilford Ave., Seaton Park, S.A.
616 MacMORTON STUART (S) (b), w 7/6/60, br Miss D. Harris, s Penfillan McMurran, d Penfillan Catriona (Class 28, 29).
617 PENFILLAN MARKSMAN (S) (d), w 12/2/61, br Mrs. B. Millhouse, s Strathdene Red Boy, d Ch. Walare Maree (Class 23, 24, 25).
618 SHONA OF AVON (S) (b), w 19/6/60, br Mrs. D. Montgomery, s Ch. Gareth of Avon, d Ch. Candy of Avon (Class 28, 29).

RUSSELL, Misses P. M., & B. J. GURNER, Box 27, Macedon.
619 KIRRIEMUIR CARNIVAL (b), w 2/1/61, s Ch. Merrymeet Myth (imp.), d Kirriemuir Spunk (Class 27, 28).
620 KIRRIEMUIR FIRKIN (d), w 8/1/60, s Ch. Kirriemuir Macduff, d Uniquecottage Cooee (imp.) (Class 25).
621 KIRRIEMUIR MALCOLM (d), w 12/2/58, s Ch. Merrymeet Myth (imp.), d Kirriemuir Spunk (Class 26).
622 KIRRIEMUIR PORRIDGE (b), w 1/11/59, s Ch. Merrymeet Myth (imp.), d Kirriemuir Spunk (Class 30).
623 CH. KIRRIEMUIR VERITY (b), w 23/12/58, s Ch. Merrymeet Myth (imp.), d Ch. Kirriemuir Vixen (Class 30).

STAHLE, Mrs. B., 1 Berkeley St., Hawthorn.
624 OLDPARK EMPEROR (d), w 9/2/61, br Mr. & Mrs. J. J. Gow, s Ashintully McGregor, d Ch. Abbinon Dame Hamish (Class 23).

STAINFORTH, Miss E., 18 Barkly Ave., Armadale.
625 KIRRIEMUIR VANITY (b), w 23/12/58, br Misses P. M. Russell & B. J. Gurner, s Ch. Merrymeet Myth (imp.), d Kirriemuir Vixen (Class 30).

WATSON, J. K. T., 128 Newtown Rd., Newtown, Tas.
626 CH. DURNSFORD SANDY (T) (d), w 27/2/58, s Ch. Durnsford Drummer, d Ch. Rahween Dinah (Class 26).
627 UIG PRINCESS (b), w 26/11/60, br Mrs. D. E. Guest, s Rahween Mercury, d Candytuft of Buttermere (imp.) (Class 27, 28, 29).

WHITNEY, D., 85 Mackie Rd., E. Bentleigh.
628 KIRRIEMUIR RUMPUS (d), w 2/1/61, br Misses P. M. Russell & B. J. Gurner, s Ch. Merrymeet Myth (imp.), d Kirriemuir Spunk (Class 23 24).

WOODS, D. J., 36 Dunedin St., Maidstone.
629 MACWOOD SWEET LINDY (b), w 29/6/59, s Kirriemuir Davie, d Briarcroft Susan (Class 29).

Class 23. PUPPY DOG.

589 Mr. & Mrs. J. J. Foster, ASHINTULLY MASTER MAC.
603 J. K. Leitch, CAWDOR DOUGALL.
606 Mrs. C. Light, STRATHDENE MACK.
609 Mr. & Mrs. A. T. Linton, TALISKER CELT.
614 Mrs. B. D. Millhouse, PENFILLAN JOSEPH MONTEREAU (S).
617 Miss S. C. Paine, PENFILLAN MARKSMAN (S).
624 Mrs. B. Stahle, OLDPARK EMPEROR.
628 D. Whitney, KIRRIEMUIR RUMPUS.

Class 24. JUNIOR DOG.

(589) Mr. & Mrs. J. J. Foster, ASHINTULLY MASTER MAC.
(603) J. K. Leitch, CAWDOR DOUGALL.
(617) Miss S. C. Paine, PENFILLAN MARKSMAN (S).
(628) D. Whitney, KIRRIEMUIR RUMPUS.

Class 25. LIMIT DOG.

575 Miss C. Aytoun, ASHINTULLY MCGREGOR.
582 W. O. Croft, THISTLECLOSE FANFARE (imp.).
583 Mrs. A. G. Crouch, BRIARCROFT SANDY.
612 G. McFarland, OLDPARK BRODICK.
613 G. McFarland, OLDPARK CARRICK.
620 Misses P. M. Russell & B. J. Gurner, KIRRIEMUIR FIRKIN.
(617) Miss S. C. Paine, PENFILLAN MARKSMAN (S).

Class 26. OPEN DOG.

581 W. O. Croft, BRIARCROFT ROBIE.
594 Miss E. M. Grice, RAHWEEN NUTMEG.
599 A. D'A. Harvie, YARRA WEE SKIPPER.
600 Mr. & Mrs. J. P. W. Kennelly, ROMARIC ROB ROY.
601 Mr. & Mrs. T. Kook, CH. RAHWEEN ROBERT.
605 Mrs. C. Light, CH. STRATHDENE BOUNCIE.
608 Mr. & Mrs. A. T. Linton, CH. KIRRIEMUIR KYLE.
611 Mrs. A. K. Louttit, CH. WALARE PETER.
621 Misses P. M. Russell & B. J. Gurner, KIRRIEMUIR MALCOLM.
626 J. K. T. Watson, CH. DURNSFORD SANDY (T).
(583) Mrs. A. G. Crouch, BRIARCROFT SANDY.
(612) G. McFarland, OLDPARK BRODICK.
(613) G. McFarland, OLDPARK CARRICK.

Challenge Certificate—Best Dog. —620

CAIRN TERRIERS—CAVALIER KING CHARLES SPANIELS—CHIHUAHUAS

Class 27. PUPPY BITCH.

574 Miss C. Aytoun, ASHINTULLY JANE CAIRN.
577 W. J. Clarke, KIRRIEMUIR MERINGUE.
584 C. Davison, BRIARCROFT BONNIE ROYAL.
585 Mrs. W. DeValle, DRUMLANRIG CHARLOTTE.
586 A. R. Downie, KIRRIEMUIR CANTY.
593 Mr. & Mrs. J. J. Gow, OLDPARK EMERALD.
595 Miss E. M. Grice, UIG MARYLIN.
602 Mr. & Mrs. B. A. Lee, OLDPARK EMPRESS.
1—604 J. K. Leitch, CAWDOR LASSIE.
610 Mrs. A. K. Louttit, STRATHDENE MARIE.
615 Mrs. B. D. Millhouse, STRATHDENE SILVA (S).
2—619 Misses P. M. Russell & B. J. Gurner, KIRRIEMUIR CARNIVAL.
627 J. K. T. Watson, UIG PRINCESS.

Class 28. JUNIOR BITCH.

597 A. D'A. Harvie, YARRA WEE DUFFIE.
2—616 Miss S. C. Paine, MacMORTON STUART (S).
618 Miss S. C. Paine, SHONA OF AVON (S).
(586) A. R. Downie, KIRRIEMUIR CANTY.
1—(604) J. K. Leitch, CAWDOR LASSIE.
2—(619) Misses P. M. Russell & B. J. Gurner, KIRRIEMUIR CARNIVAL.
(627) J. K. T. Watson, UIG PRINCESS.

Class 29. LIMIT BITCH.

576 Miss C. Aytoun, OLDPARK BRESSAY.
1—578 W. J. Clarke, KIRRIEMUIR MUFF.
580 W. O. Croft, ABBINON DONNA HAMISH.
588 Mr. & Mrs. J. J. Foster, ARLINGTON KERRY.
629 D. J. Woods, MACWOOD SWEET LINDY.
(586) A. R. Downie, KIRRIEMUIR CANTY.
1—(597) A. D'A. Harvie, YARRA WEE DUFFIE.
2—(616) Miss S. C. Paine, MacMORTON STUART (S).
(618) Miss S. C. Paine, SHONA OF AVON (S).
(627) J. K. T. Watson, UIG PRINCESS.

Class 30. OPEN BITCH.

579 W. J. Clarke, MORTAT MIDGE.
587 A. R. Downie, KIRRIEMUIR TREENA.
590 Mr. & Mrs. J. J. Foster, BRIARCROFT PENNY.
591 Mr. & Mrs. J. J. Gow, CH. OLDPARK AILSA CRAIG.
2—592 Mr. & Mrs. J. J. Gow, CH. OLDPARK AVONDERI.
596 Mrs. L. Guest, RAHWEEN RHODA.
598 A. D'A. Harvie, CH. YARRA WEE PENELOPE.
1—607 Mrs. C. Light, STRATHDENE SILVER LADY.
3—622 Misses P. M. Russell & B. J. Gurner, KIRRIEMUIR PORRIDGE.
623 Misses P. M. Russell & B. J. Gurner, CH. KIRRIEMUIR VERITY.
625 Miss E. Stainforth, KIRRIEMUIR VANITY.
(580) W. O. Croft, ABBINON DONNA HAMISH.

Challenge Certificate—Best Bitch.

EXERCISING EXHIBITS. — Exhibits may be exercised during the luncheon and tea adjournments.

Dogs must not be allowed off leads at any time whilst on the Showgrounds; neither will they be permitted on the lawns nor near the flower beds.

Except as stated herein, no exhibit may be absent from its bench unless for the purpose of being judged.

CAVALIER KING CHARLES SPANIELS

(DOGS, 12 POINTS—BITCHES, 12 POINTS)

ESLER, Mrs. R., Oakland, Patterson Rd., S. Springvale.
630 LOVAGE OF TTIWEH (imp.) (d), w 8/8/60, br Mrs. A. Pitt, s Eng. Ch. Raoul of Ttiweh, d Oyster Pattie of Ttiweh (Class 32).
631 TOYLAND REGONIA (N.Z.) (b), w 14/4/59, br F. J. Leach & Mrs. V. N. Burns, s Ch. Pargeter Pennypost (imp.), d Ch. Dreva Arabella Stewart (Class 34).
PHILPOT, Mrs. D., 113 Darebin Rd., Thornbury.
632 SCARLET (imp.) (b), w 15/9/57, br Mrs. M. I. Flynn, s Cavaliera Rusticana, d Tabitha of Tarnworth (Class 34).
REILLY, Mrs. J., Box 37 Yarrawonga.
633 OAKLAND PRINCE RUPERT (d), w 5/12/60, br Mrs. R. Esler, s Angelo of Crustadele (imp.), d Toyland Regonia (N.Z.) (Class 31).

Class 31. PUPPY DOG.

1—633 Mrs. J. Reilly, OAKLAND PRINCE RUPERT.

Class 32. OPEN DOG.

1—630 Mrs. R. Esler, LOVAGE OF TTIWEH (imp.).

Challenge Certificate—Best Dog. —630

Class 34. OPEN BITCH.

~~631~~ Mrs. R. Esler, TOYLAND REGONIA (N.Z.).
1—632 Mrs. D. Philpott, SCARLET (imp.).

Challenge Certificate—Best Bitch.

CHIHUAHUAS

(DOGS, 18 POINTS—BITCHES, 22 POINTS)

CROSTON, W., 198 Hume H'way, Cabramatta, N.S.W.
634 IRENA OF BENDORWYN (imp.) (b), w 10/4/56, br Mrs. D. W. Benvie, s Ch. Cisco Kid of Winterlea, d Snowdrop of Cobtrees (Class 30).
635 ROZAVEL TEPOZTECO (imp.) (d), w 7/8/57, br Mrs. T. Gray, d Rozavel Francisco, d Rozavel Jofos Onlyone (Class 26).
636 SALFORD SI SI GIRL (N) (b), w 2/6/60, s Rozavel Tepozteco (imp.), d Irena of Bendorwyn (imp.) (Class 28).
637 SALFORD SONORA (N) (b), w 21/3/58, s Rozavel Tepozteco (imp.), d Irena of Bendorwyn (imp.) (Class 29).
FLEMING, Mrs. K., 19 Burke St., Mentone.
638 CH. CHICDALE XAVIER CUGAT (d), w 24/8/57, br Mrs. E. M. MacMahon, s Demitrio of Winterlea (imp.), d Bowerhinton Tia Majorita (imp.) (Class 26).
HARDACRE, Mrs. P. M., 1 Wyatt Ave., Burwood, N.S.W.
639 CH. SALFORD SWEETIE PIE (N) (b), w 3/2/60, br W. Croston, s Rozavel Tepozteco (imp.), d Kitty Brewsters Bebezeta (imp.) (Class 30).
HOCKING, Mrs. M. D., 35 Melon St., Braybrook.
640 CHICDALE EL CURARCHA (d), w 27/6/60, br Mrs. E. M. MacMahon, s Ch. Chicdale Xavier Cugat, d Chicdale Abril Lita (Class 24).
JONES, Mr. & Mrs. M. P., Melbourne Orphanage, Butler St., Mid. Brighton.
641 CHICDALE DONA PEPITA (b), w 3/1/61, br Mrs. E. M. MacMahon, s Ch. Chicdale Xavier Cugat, d Ch. Bowerhinton Dengers Dona Barbara (imp.) (Class 27).
642 KAITONIAS EL DORADO (imp.) (b), w 1/4/57, br Mrs. K. Stuart, s Kaitonias Davy Crocket, d Kaitonias Merrilita (Class 30).

CHIHUAHUAS—CHOW CHOWS

LEWIS, E. S., 55 Alma Rd., St. Kilda.
643 SAN ROB SALVATORE (d), w 21/6/59, br Mrs. M. Dabscheck, s Cholderton Sandiman (imp.), d Kaitonias Dona Damisela (imp.) (Class 26).

MacMAHON, Mrs. E. M., 12 Newhall Ave., Moonee Ponds.
644 CESCO OF TOLTEC (N.Z.) (d), w 26/4/60, br Mrs. E. M. Stevenson, s Ch. Bandaler of Winterlea (imp.), d Kaitonias Dona Roberta (imp.) (Class 26).
645 CHICDALE LA JOLLANITA (b), w 1/1/61, s Ch. Chicdale Xavier Cugat, d Ch. Chicdale La Mexicana (Class 27).
646 CH. CHICDALE LA MEXICANA (b), w 12/3/58, s Ch. Chicdale Sisi Sombrero, d Bowerhinton Tia Majorita (imp.) (Class 30).
647 CHICDALE PARAMO DIABLO (d), w 10/1/61, s Ch. Chicdale Xavier Cugat, d Chicdale Abril Lita (Class 23).
648 CHICDALE TIA PILITA (b), w 28/9/59, s Ch. Chicdale Don Lorinel (imp.), d Bowerhinton Tia Majorita (imp.) (Class 29).

MULLARVEY, Mrs. M. F., 34 Hayes Rd., Strathmore.
649 MORING DONA FABICLA (b), w 5/9/60, br Mrs. M. Morley, s Sanrob Don Lopex, d Sanrob Donna Blanco (Class 28, 29).

NARWYN KENNELS, 32 Ralston St., S. Yarra.
650 CH. PENTREBACH POPPALONG (imp.) (d), w 19/3/59, br Mrs. L. G. Jones, s Seggieden Hector, d Harilyn of Bendorwyn (Class 26).

ROCHFORD, Mrs. M., 81 Haydown Rd., Elizabeth Vale, S.A.
651 ALMARO CHERINA (S) (b), w 28/9/59, s Cholderton Little Skampy of Teeny Wee, d Almaro Chiquita (Class 30).
652 ALMARO MIKKI (imp.) (d), w 20/1/59, br Lady Bellingham, s Mabelle Pepito, d Sundew of Cobtrees (Class 26).

WOODS, Mrs. H. L., 40 East Pde., Mitcham, S.A.
653 CHICDALE HOJA PRECIOSA (b), w 27/6/60, br Mrs. E. M. MacMahon, s Ch. Chicdale Xavier Cugat, d Chicdale Abril Lita (Class 28).

Class 23. PUPPY DOG.

1—647 Mrs. E. M. MacMahon, CHICDALE PARAMO DIABLO.

Class 24. JUNIOR DOG.

2—640 Mrs. M. D. Hocking, CHICDALE EL CURARCHA.

Class 26. OPEN DOG.

~~1~~ 635 W. Croston, ROZAVEL TEPOZTECO (imp.).
638 Mrs. K. Fleming, CH. CHICDALE XAVIER CUGAT.
2—643 E. S. Lewis, SAN ROB SALVATORE.
644 Mrs. E. M. MacMahon, CESCO OF TOLTEC (N.Z.).
650 Narwyn Kennels, CH. PENTREBACH POPPALONG (imp.).
3—652 Mrs. M. Rochford, ALMARO MIKKI (imp.).

Challenge Certificate—Best Dog. —635

Class 27. PUPPY BITCH.

2—641 Mr. & Mrs. M. P. Jones, CHICDALE DONA PEPITA.
1—645 Mrs. E. M. MacMahon, CHICDALE LA JOLLANITA.

Class 28. JUNIOR BITCH.

1—636 W. Croston, SALFORD SI SI GIRL (N).
~~649~~ Mrs. M. F. Mullarvey, MORING DONA FABIOLA.
2—653 Mrs. H. L. Woods, CHICDALE HOJA PRECIOSA.

Class 29. LIMIT BITCH.

1—637 W. Croston, SALFORD SONORA (N).
2—648 Mrs. E. M. MacMahon, CHICDALE TIA PILITA.
~~(649)~~ Mrs. M. F. Mullarvey, MORING DONA FABIOLA.

Class 30. OPEN BITCH.

634 W. Croston, IRENA OF BENDORWYN (imp.).
2—639 Mrs. P. M. Hardacre, CH. SALFORD SWEETIE PIE (N).
~~642~~ Mr. & Mrs. M. P. Jones, KAITONIAS EL DORADO (imp.).
3—646 Mrs. E. M. MacMahon, CH. CHICDALE LA MEXICANA.
1—651 Mrs. M. Rochford, ALMARO CHERINA (S).

Challenge Certificate—Best Bitch. —651

CHOW CHOWS

(DOGS, 12 POINTS—BITCHES, 16 POINTS)

DOBBIN, Mrs. E. & Miss T. J., Box 141, P.O., Healesville.
654 LEENOI CHINA BEAR (b), w 29/7/60, br Mrs. L. F. White, s Ch. Ho Wen Chow Chee, d Cathay Hsiao Wan Chi (Q) (Class 34).
655 CH. LEENOI MI CHICHI (b), w 27/12/59, br Mrs. L. F. White, s Ch. Ho Wen Chow Chee, d Cathay Hsiao Wan Chi (Q) (Class 34).

DUNBAVAND, Mrs. M., Box 11, Croydon.
656 CH. HO SANG OF WOODSOME (N) (d), w 3/4/57, br Mrs. A. E. Wilson, s Ch. Chang Shi of Woodsome, d Mitzi of Woodsome (Class 32).

GEARSIDE, L. M., 41-49 Gearside St., Everton Park, Qld.
657 CH. SILVERMOON RISE AND SHINE (Q) (b), w 13/8/54, br J. Reid, s Hsia Tzu Chin Wang (N), d Ch. Mei Hua (Class 34).
658 CH. SILVERMOON RISING SUN (Q) (d), w 27/10/55, br J. Reid, s Hsia Tzu Chin Wang (N), d Ch. Mei Hua (Class 32).

WHITE, Mrs. L. F., 11 Hampshire Rd., Sunshine.
659 CATHAY HSIAO WAN CHI (Q) (b), w 3/7/57, br Mrs. L. Hunter, s Baanfu Leo, d Cathay My Tee Ming (Class 34).
660 LEENOI CHOO CHING CHOW (b), w 26/7/60, s Ch. Ho Wen Chow Chee, d Cathay Hsiao Wan Chi (Q) (Class 34).
661 LEENOI MANDEE SEOWWAH (b), w 27/12/59, s Ch. Ho Wen Chow Chee, d Cathay Hsiao Wan Chi (Q) (Class 34).

Class 32. OPEN DOG.

1—656 Mrs. M. Dunbavand, CH. HO SANG OF WOODSOME (N).
2—658 L. M. Gearside, CH. SILVERMOON RISING SUN (Q).

Challenge Certificate—Best Dog. —656

Class 34. OPEN BITCH.

2—654 Mrs. E. & Miss T. J. Dobbin, LEENOI CHINA BEAR.
~~655~~ Mrs. E. & Miss T. J. Dobbin, CH. LEENOI MI CHICHI.
3—657 L. M. Gearside, CH. SILVERMOON RISE AND SHINE (Q).
~~659~~ Mrs. L. F. White, CATHAY HSIAO WAN CHI (Q).
1—660 Mrs. L. F. White, LEENOI CHOO CHING CHOW.
~~661~~ Mrs. L. F. White, LEENOI MANDEE SEOWWAH.

Challenge Certificate—Best Bitch. —660

CLUMBER SPANIELS

(BITCHES, 11 POINTS)

MANESTY KENNELS, Spring Rd., Dingley.
662 ERINVEINE GLITTER (b), w 27/8/60, br D. V. H. Irving, s Ch. Thornville Shipmate (imp.), d Ch. Thornville Swim (imp.) (Class 34, 35).

Class 34. OPEN BITCH.

1—662 Manesty Kennels, ERINVEINE GLITTER.

Challenge Certificate—Best Bitch.—662

COCKER SPANIELS

(DOGS, 25 POINTS—BITCHES, 25 POINTS)

ALDERMAN, R. D., 47 Lorne St., Fawkner.
663 HOPEVALE COLLIN (d), w 12/10/60, br H. A. L. Simpson, s Ch. Thaxted Epinard, d Ch. Hopevale Jude (Class 2, 3, 4).

ATKINSON, Miss M., 38 Sargood St., Altona.
664 STUDHOLME AUTUMN LEAF (b), w 6/9/59, br S. McCullagh, s Studholme Sultan, d Studholme Sonia (Class 10).

BADMAN, Mr. & Mrs. N. R., 10 Seaview Ave., Kingston Park, S.A.
665 CH. HOPEVALE JUDE (S) (b), w 11/8/57, br H. A. L. Simpson, s Ch. Sedora Syntax of Ware (imp.), d Ch. Hopevale Judy (Class 12).

BANNAN, W., 7 Off Ray St., Castlemaine.
666 KAWEKA BLACKMOOR MARK (d), w 14/2/57, br H. J. McIntosh, s Ch. Kaweka Sir Mark, d Glendale Subrette (N.Z.) (Class 6).

BARKER, Mrs. I., "Woodvale", Woodend.
667 YUNBEAI SEA MAIDEN (imp.) (b), w 15/2/61, br Mrs. J. Gooding, s Eng. Ch. Colinwood Red Rustler, d Colinwood Sherry (imp.). (Class 7).

BARKER, Mesdames I. & Bannan, A., 7 Off Ray St., Castlemaine.
668 JANVAL SILVA WILLOW (N) (b), w 13/3/59, br Miss J. Whitlock, s Ch. Wings Ashore of Wierdane (imp.), d Traille Blue Dawn (Class 12).

BOWLER, Mrs. D. M., Berristal, Barwon Heads.
669 BERRISTAL BLACK MAGIC (b), w 4/7/56, s Ch. Black Invader of Inverloch (N.Z.), d Ch. Berristal Bonanza (Class 11).

BOYLE, Miss R., 33 Sutherland Rd., Coburg.
670 STUDHOLME OPERAMAID (b), w 1/9/60, br S. McCullagh, s Ch. Lucklent Musical Boy (imp.), d Lillimur Sunkist (Class 9).

BROWN, Mrs. J. E., Paterson St., Spring Gully, Bendigo.
671 CURAMOR MORRIS (d), w 9/2/58, br Mrs. K. M. Purser, s Dougal of Bulawayo of Ware (imp.), d Curamor Royal Blue (Class 5).

BUIST, Mrs. B., 1 Simmons St., Box Hill.
672 CURAMOR CAMORAR (d), w 6/11/58, br Mrs. K. M. Purser, s Curamor Debonair, d Ch. Curamor Carissima (Class 4, 5, 6).

BURNSIDE, Mrs. M., 20 Andrew St., Ringwood.
673 KENTLOCK HARMONY (b), w 9/10/59, br Mr. & Mrs. A. E. Whitlock, s Ch. Lucklena Musical Boy (imp.), d Kentlock Karona (Class 10).

BURT, Mr. & Mrs. D., 211 Wattletree Rd., Malvern.
674 KYMLO KAYLENE (b), w 31/1/60, s Ch. Larkana Lancer, d Kymlo Katinka (Class 10).

BURT, Mr. & Mrs. R. R., 69 Victoria St., Oak Park.
675 ADORI GAY LOTHARIO C.D. (d), w 26/5/59, br Mrs. A. T. Johnston, s Anview Golden Doubles, d Poilou Little Sheeba (Class 39).

CAIRNS, Mr. & Mrs. J., 15 Tait St., Footscray.
676 LILLIMUR LEGEND (d), w 18/3/60, br T. W. Bengough, s Ch. Sedora Syntax of Ware (imp.), d Ch. Studholme Sheena (Class 5).

CAMERON, Mr. & Mrs. W. A., 28 Watson Pl., Maylands, W.A.
677 CH. (W) BELLAVISTA CAMERVILLE (W) (b), w 15/8/57, br Miss A. L. Zoutman, s Ch. Nolyn Nursling, d Murrayvale Moon Maid (Class 12).

CARROLL, J. A., 57 Warren Rd., Mordialloc.
678 CH. LARKANA LANAITA (b), w 14/2/58, br A. J. Young, s Ch. Sedora Syntax of Ware (imp.), d Ch. Larkana Lynette (Class 11, 12).

CARTER, Mr. & Mrs. R. L., 14 Cambridge Tce., Unley, S.A.
679 ROMARK ROBIN HOOD (S) (d), w 28/11/59, s Valburn Autocrat, d Seftonia Golden Melody (Class 5, 6, 36).

CLEMENS, Mrs. W. F. M., 15 Stradbroke Ave., Toorak.
680 STUDHOLME PICCOLINO (d), w 21/11/60, br S. McCullagh, s Ch. Lucklena Musical Boy (imp.), d Studholme Musical Maid. (Class 2).
681 STUDHOLME PICCOLO BOY (d), w 21/11/59, br S. McCullagh, s Ch. Lucklena Musical Boy (imp.), d Studholme Musical Maid (Class 2).

COOP, Miss A., 688 Whitehorse Rd., Mont Albert.
682 DOLGELLY JAMIE (d), w 6/3/58, br Mr. & Mrs. T. G. Jenkins, s Ch. Curamor Crusader (imp.), d Ch. Dolgelly Demeter (Class 5).

CRANWELL, R. G., 1 Elizabeth St., Plympton, S.A.
683 HAYWYN HOPEFUL (N) (b), w 5/6/60, br W. & Mrs. Haywood, s Tolwrn Hightrees Crusader (imp.), d Ch. Marcel Markada (Class 9, 10).
684 CH. HOPEVALE SPORTMAN (S) (d), w 11/8/57, br H. A. L. Simpson, s Ch. Sedora Syntax of Ware (imp.), d Ch. Hopevale Judy (Class 6).

CRAWLEY, J., 52 Wharf Rd., Gladesville, N.S.W.
685 SHANGRI LA SHADY LADY (N) (b), w 31/12/60, s Ch. Shangri La Sirocco, d Shangri La Saucy Minx (Class 7).
686 CH. SHANGRI LA SUN ROCKET (N) (d), w 6/1/59, s Talwrn Hurricane of Lochneil, (imp.), d Shangri La Saucy Minx (Class 6).

DANKS, R., 71 Hoyle St., Morwell.
687 GARABALDI BONNY GIRL (b), w 26/5/59, s Kyndalyn Timaru, d Magroodah Cindy (Class 11).
688 CH. GARABALDO STAR JOHNNY (d), w 6/4/58, s Ch. Larkana Libra, d Magroodah Cindy (Class 5).

DARBY, Mrs. K., 69 Barrington St., E. Bentleigh.
689 SHANNON DOWNS MARITANA (b), w 1/12/60, br Mrs. E. Murphy, s Ch. Lucklena Musical Boy (imp.), d Lenmer Louetta Lou. (Class 8).

DEVEY, Mrs. G., 131 Sparks Rd., Norlane.
690 BERRISTAL BUTTERFLY (b), w 4/7/56, br Mrs. D. M. Bowler, s Ch. Black Invader of Inverlock (N.Z.), d Ch. Berristal Bonanza (Class 12).
691 DENEBERRY DEBONAIRE (d), w 21/1/58, s Broomleaf Ballet Master (imp.), d Berristal Butterfly (Class 5).

De VRIES, E., 511 Greensborough Rd., Greensborough.
692 CAERNARVON JOSETTE (b), w 4/1/61, br Mrs. D. Mather, s Norglen Night Chief, d Wattle View Waterway (Class 7).
693 JEWEL CINTHIA (b), w 17/12/58, br E. W. Jonas, s Permette Blue Dusty, d Craigness Jenny (Class 10).

De VRIES, R. & Mrs., 22 Clyde St., N. Bondi, N.S.W.
694 SHANGRI LA SIMONET (N) (b), w 6/4/60, br Mrs. J. Crawley, s Ch. Shangri La Sun Rocket, d Shangri La Peppita (Class 9, 10).

DOUGLAS, W. T., 23 Balmoral St., Braybrook.
695 BEAUDES BONANZA (d), w 28/2/61, s Ronville Repertoire, d Ronville Regal Lady (Class 1).
696 BEAUDES GUN SHOT (d), w 28/2/61, s Ronville Repertoire, d Ronville Regal Lady (Class 1).
697 RONVILLE REPERTOIRE (d), w 15/1/60, br H. L. Searle, s Ch. Lucklena Musical Boy (imp.), d Ronville Stately Lady (Class 6).

EARL, A. M., 63 Waitara Gr., Norlane, Geelong.
698 BELLTOP BETTER BET (b), w 24/9/60, br L. L. Trickey, s Ch. Larkana Linesman, d Belltop Blue Bonnet (Class 8).