

## INDEX TO EXHIBITORS—HORSES AND CONTESTS

Victoria Police Department, Police Depot, St. Kilda Rd., Melbourne.—159, 276, 276, 276, 276, 276, 276, 277, 277, 277, 277, 277, 277, 277, 277.

Vousden, Mrs. P., Brampton Park, Coldstream.—117, 120, 123, 125, 127, 128, 131, 132, 133, 135, 154.

## W

WALKER, C. E. J., 17 Moray St., Diamond Creek.—116, 117, 121, 123, 125, 126, 158, 164.

Walker, Mrs. Gwenda, Greensward, Brighton Rd., Keysborough.—108, 111, 117, 120, 123, 125, 126, 209, 214, 217, 221.

Walkinshaw, Miss Lyn, 91 Clifford St., Warragul.—78, 146, 148, 152, 161, 162, 163, 213.

Walsh, Michael, "Glenbrook", Lancefield.—50, 101.

Walsh, Miss Patricia, Box 30, P.O., Colac.—211.

Walsh, W. J., Police Depot, St. Kilda Rd., Melbourne.—158.

Ward, Howard, Lot 2, Oban Rd., North Ringwood.—118, 119, 120, 124, 125, 136, 137, 138, 149, 153, 164, 205, 215, 218, 224, 227.

Ward, Phillip, Lot 2, Oban Rd., North Ringwood.—112, 206, 216, 219, 227.

Warrondon, Miss Edwina, c/o Miss P. Hanna, c/o Qantas Airways, Melbourne Airport.—211, 216, 219.

Wassnig, Roland, c/o J. E. Booth, 134 Woodlands St., Strathmore.—205.

Waters, Miss Pamela, "Treventy", Jack River.—113, 212.

Waters, Simon, "Treventy", Jack River.—112, 136, 137, 138, 149, 153, 206, 216, 219, 225.

Watkins, Miss Virginia, c/o 245 Boronia Rd., Boronia.—109, 127, 128, 131, 132, 133, 135, 210, 215, 218.

Watson, Miss Barbara H., Echuca Park, Echuca.—210.

Watson, Miss Deborah H., Echuca Park, Echuca.—211, 226.

Watson, Miss Prudence, 56 Auburn Rd., Hawthorn.—110, 211, 216, 219, 223.

Watson, V. L., Box 20, Nyah West.—2, 12.

Webb, Mrs. E. J., Kobyboyn, Seymour.—136, 137, 139, 149, 153.

Webb, Miss Jennifer, Kobyboyn, Seymour.—211.

Webb, Miss Joanne, Brisbane St., Berwick.—109, 119, 120, 124, 125, 164, 210, 215, 218.

Webb, Miss Judith, Kobyboyn, Seymour.—110, 211, 216, 219, 226.

Webster, Miss Debby, c/o Ponyland, Norfolk Park, Osborne Rd., Christmas Hills.—111, 209, 214, 221, 234, 242, 247.

Webster, Miss Helen, c/o W. K. Hurry, "Larawainui", Pte. Bag 5, Derrinallum.—209, 214.

Webster, John W., 134 Adderley St., West Melbourne.—54.

Webster, Mrs. M. Z., Dunraven Farm, Irvine St., Camden, N.S.W.—75, 82.

Weller, Miss Berwyn, 12 Wilmoth Ave., Murrumbena.—53, 96, 108, 111, 118, 119, 120, 124, 125, 130, 131, 134, 209, 214, 217.

Wells, Miss Ann, 9 Kent Rd., Mascot, Sydney, N.S.W.—108, 111, 129, 130, 131, 132, 134, 135, 154, 180, 189, 209, 214, 217.

Wheeler, Kenneth H., 170 Gordon St., Coburg.—191, 191, 193, 193, 195, 195, 197, 197, 198, 200, 200, 200.

Whelpton, B., Whittlesea North.—55.

Whelpton, B. & N., Whittlesea.—55, 60, 62, 62, 68, 69, 72.

White, Mrs. Donald, "Chesterfield", Yarra Glen.—271, 272.

White, John, c/o L. Biesbroek, 245 Boronia Rd., Boronia.—204, 214, 217.

White, Miss Sue, 87 Dalmahoy St., Bairnsdale.—211, 223, 226.

Whitehead, Mrs. J., 184 Gipps St., Abbotsford.—53, 129, 130, 131, 132, 134, 135.

Whitehead, Miss Maria, 184 Gipps St., Abbotsford.—110, 211, 216, 219.

Whittle, D. J., Police Depot, St. Kilda Rd., Melbourne.—164.

Wiggins, Miss Jennifer, Manuka Park, Manuka Rd., Berwick.—109, 116, 117, 120, 123, 125, 126, 158, 164, 210, 215, 218, 222.

Wilkeson, Miss Diana, "Alyth", Overport Rd., Frankston.—113, 212, 216, 226.

Wilkeson, Miss Pam, "Alyth", Overport Rd., Frankston.—210, 215, 218.

Wilkeson, Misses P., S. & D., "Alyth", Overport Rd., Frankston.—114, 115, 116, 117, 121, 121, 122, 126, 127, 128, 129, 130, 131, 132, 134, 136, 137, 139, 140, 141, 142, 150, 153, 154, 164.

Wilkeson, Miss Sandra, "Alyth", Overport Rd., Frankston.—110, 211, 216, 223.

Williams, A., Glengarry West, via Traralgon.—58, 67, 67, 68, 69, 71, 72, 103, 140, 141, 141, 142, 150, 150.

Williams, G. A., "Binalong", Main Rd., Woori Yallock.—136, 137, 139, 157.

Williams, Miss Glenda, "Binalong", Main Rd., Woori Yallock.—113, 213.

Williamson, A. R., Broadlands, Wychitella.—4, 5, 12, 13.

Williamson, N. & J., Creiff Park, Tinamba.—116, 117, 118, 119, 120, 120, 121, 121, 123, 124, 125, 125, 126, 160.

Willsallen, Mrs. M. P., Dunolly, Harden, N.S.W.—73, 74, 76, 76, 78, 80, 81, 83, 140, 143, 144, 151, 161, 177, 179, 182, 183, 189.

Wilson, Mrs. B. C., Old Melbourne Rd., Sorrento.—63, 108, 111, 118, 118, 119, 119, 120, 120, 142, 143, 144, 150, 151, 161, 164, 165, 166, 209, 214, 217.

Wilson Bros., "Glencoe", Black Hill Rd., Toolern Vale.—52, 128, 131, 132, 133, 135, 154, 160.

Wilson, Mrs. C. A., "Camden Park", Box 9, Drysdale.—53, 108, 111, 116, 117, 120, 123, 125, 126, 129, 130.

Wilson, C. A. & Messer Bros., "Camden Park", Box 9, Drysdale.—53, 130, 131, 134, 135.

Wilson, Mr. & Mrs. C. A., "Camden Park", Box 9, Drysdale.—52, 96, 114, 115, 121, 122, 125, 126, 127, 128, 131, 133, 135.

Wilson, Miss Joanne, Old Melbourne Rd., Sorrento.—113, 212.

Wiltshire, Miss Ann, Narre Warren.—211, 216, 219, 223.

Wiltshire, F. H., Narre Warren.—55, 67, 98, 103, 136, 137, 139, 141, 142, 149, 150, 153, 153.

Wiltshire, Kenneth, Narre Warren.—206, 216, 219, 225.

Winch, Miss Carol, 44 Apex Cres., Bulleen.—210, 215, 218, 222.

Winch, Max, Box 14, Frankston P.O.—164, 205, 215, 218, 224.

Windley, Miss Christine, 253 High St., Lower Templestowe.—109, 114, 115, 121, 122, 125, 210, 215.

Wohling, Miss Maria A., 10 Jane St., Gawler, S.A.—210, 215, 218.

Wood, Miss Davina, 16 Queen St., Mornington.—222.

Woodhead, Miss Fay, "Jarwonga" Station, Euston, N.S.W.—36, 209.

Wrigley, Mrs. J., 52 Eiraben St., Gilgandra, N.S.W.—209, 214, 217.

## Y

YANN, A., c/o N. Mason, Warlabay, Oaklands Junction.—271.

Yarra Glen & Lilydale Hunt Club, c/o F. J. Lithgow, Flowerfield, Coldstream.—270, 270, 270.

Yeo, Miss R. D., Box 13, Yarra Rd., Croydon.—114, 115, 122, 125.

Yeo, Miss Yvonne, Box 13, Yarra Rd., Croydon.—108, 136, 137, 138, 149, 209, 214.

Young, Miss Bernadette, Grandview Grove, Ringwood.—209, 214, 217, 221.

Young, Miss Carol L., P.O. Box 56, Cowes, Phillip Island.—53, 109, 129, 130, 131, 170, 173, 210, 215.

Young, Miss Susan, 2 Fordholm Rd., Hawthorn.—155, 210, 215, 218.

Young Mrs. W. V., "Strathvalley", Strathfieldsaye, via Bendigo.—57, 87, 88, 162.



## Section 12

**WOOD CHOPPING CONTESTS**

(Registered with the Central Victorian Axemen's Association.)

**STEWARD-IN-CHIEF:**

J. M. GARDINER, Esq.

**ASSISTANT STEWARDS-IN-CHIEF:**

S. A. GREAVES, Esq., C. C. JOHNSON, Esq., W. B. BOOTHBY, Esq., H. F. YUNCKEN, Esq.

**WOOD CHOP SUPERINTENDENT:** M. H. PHILLIPS, Esq.

**JUDGES and STEWARDS:**

C. F. BEER, Esq.  
G. W. FAITHFUL, Esq.  
F. HEALEY, Esq.  
G. HYATT, Esq.

M. LAWLESS, Esq.  
J. MAHONEY, Esq.  
S. J. RICHARDS, Esq.  
T. STEEGE, Esq.  
L. T. WALL, Esq.

**STARTER and TIMEKEEPER:** W. BASSE, Esq.

**ASSISTANT STARTER and TIMEKEEPER:** J. MAHONEY, Esq.

**HANDICAPPERS:** J. CHELLIS, Esq.; L. J. CROSBIE, Esq.; M. H. PHILLIPS, Esq.

**DISPUTES COMMITTEE:** A quorum of three, consisting of Committeemen from Central, Western, North Eastern and Border, South and Central Gippsland Axemen's Associations and The Royal Agricultural Society of Victoria.

**TROPHIES**

A HYTEST Forged Steel Racing Axe, presented by **HYTEST AXE AND TOOL CO. BOOKER STREET, SPOTSWOOD**, will be awarded to the winners of Events Nos. 1, 2, 3, 5, 8, 9, 10, 15, 16.

Inscribed Sashes, presented by the Royal Agricultural Society of Victoria, will be awarded to the winners of Events Nos. 1 to 18 inclusive.

A DAWN Engineering Vice or a Dawn Woodworkers' Vice will be awarded to the winner of each heat in Event No. 12.

**GRAND AGGREGATE TROPHIES**

The competitor gaining the highest number of points shall be declared the winner.

A Silver Tea Service valued at £25, presented by **THE C.B.C. SAVINGS BANK LTD.**, 257 Collins Street, Melbourne.

A Silver Bowl presented by **GUINNESS EXPORTS LTD.** of Liverpool, England, to be competed for annually. The winner's name will be engraved on the Silver Bowl which will be held by the Royal Agricultural Society of Victoria.

Points will be awarded as follow:—

1st, 4 points; 2nd, 2 points; 3rd, 1 point; in the Grand Final of Events Nos. 1 to 18 inclusive.

In the event of a tie the winner will be declared on a count back of the most wins in heats, semi-finals and finals.

Previous winners: 1955, Ray Youd (Tas.); 1956, C. J. Lavis (N.S.W.); 1957, Jack O'Toole (Vic.); 1958, G. E. Parker (Qld.); 1959, Equal First, G. E. Parker (Qld.) and Mervyn Youd (Tas.); 1960, G. C. Richardson (N.S.W.); 1961, R. Sherriff (Tas.); 1962, L. S. Fullgrave (S.A.); 1963, N. French (Tas.); 1964, A. H. Robbins (Vic.).



**TIMETABLE OF FINALS**

- Event 1. The Royal Globe Life Novice Standing Block Handicap (10-inch)—2.45 p.m., Saturday, 18th September.
- Event 2. The Hytest Axe and Tool Co. Standing Block Handicap (1st Division) (10-inch) 4.30 p.m., Saturday, 25th September.
- Event 3. The Commercial Banking Co. of Sydney Ltd. Standing Block Handicap (2nd Division) (10-inch)—4.45 p.m., Friday, 24th September.
- Event 4. The Mark Rosenberg Catering Service Standing Block Handicap (3rd Division) (10-inch)—4.15 p.m., Monday, 20th September.
- Event 5. The C.B.C. Savings Bank Ltd. Standing Block Handicap (12-inch)—11.30 p.m., Wednesday, 22nd September.
- Event 6. The Australian Paper Manufacturers Ltd. Standing Block Handicap (13-inch)—12 noon, Friday, 24th September.
- Event 7. The Green & Thomas Australasian Standing Block Championship (14-inch)—2.30 p.m., Thursday, 23rd September.
- Event 8. The Junior Boys' Underhand Handicap (12-inch)—3-15 p.m., Thursday, 23rd September.
- Event 9. The Sabre Saw Chain Underhand Handicap (1st Division) (12-inch)—4.15 p.m., Saturday, 25th September.
- Event 10. The C.V.A.A. Underhand Handicap (2nd Division) (12-inch)—5 p.m., Friday, 24th September.
- Event 11. The Mark Rosenberg Catering Service Underhand Handicap (3rd Division) (12-inch)—3 p.m., Saturday, 18th September.
- Event 12. The Dawn Underhand Handicap (13-inch)—4.15 p.m., Tuesday, 21st September.
- Event 13. The McCulloch Chain Saw Underhand Handicap (14-inch)—2.15 p.m., Friday, 24th September.
- Event 14. The Mobilco Matchless Australasian Underhand Championship (15-inch)—2.45 p.m., Wednesday, 22nd September.
- Event 15. The Commercial Banking Co. of Sydney Ltd. Tree Felling Handicap (12-inch)—3.30 p.m., Tuesday, 21st September.
- Event 16. The Glenbervie Timber Co. Pty. Ltd. Tree Felling Handicap (12-inch)—3.30 p.m., Saturday, 25th September.
- Event 17. The Wiltshire File Australasian Tree Felling Championship (12-inch)—3.30 p.m., Thursday, 23rd September.
- Event 18. The Alstergren Pty. Ltd. Hard Hitting Contest (12-inch) (at the conclusion of the 6th Heat)—4 p.m., Saturday, 25th September.
- Event 19. The Trans Australian Airways Australasian Teams Race (12-inch)—2 p.m., Saturday, 25th September.



### SPECIAL NOTICE

All Axemen are requested to be present in the Axemen's dressing room at 9.30 a.m., Saturday, September 19th, to be advised of the Rules they are chopping under.

All winners of Handicap events are subject to re-handicap for the remainder of the Show.

The Handicaps are subject to alteration as the handicapper thinks fit.

Penalty for win up to 4 seconds.

Axemen are to report to the Stewards half an hour before the time of the event they are to compete in.

Winners of prize money at Brisbane and Adelaide Royals must declare same to Handicapper before competing in any Event.

Scratchings must be notified to the Wood Chop Superintendent by 5 p.m. on the day prior to the event.

**COMPETITORS NOT NOTIFYING SCRATCHING WILL BE FINED £1.**

All handicap events are handicapped behind scratch.

---

### CONDITIONS

1. The logs and billets will be any variety of timber and any length approved by the Stewards. The circumference of all logs will be uniform.

2. Competitors must state on the entry form a list of their last six performances, together with the name of the scratch man. Competitors registered with the C.V.A.A. need not list the last six performances unless they have competed outside of that association.

3. The contest will be chopped in heats and a final, according to the number of entries.

4. All logs and billets will be numbered, and will be drawn for by the Stewards.

5. The first and second competitors in each heat, unless otherwise stated, shall compete in the semi-final or final. At the discretion of the Stewards when there are two semi-finals, they may take one, two or three placegetters to start in the final.

6. No competitor will be allowed to make any axe marks on his log before his handicap starting time as allotted by the handicapper.

7. No persons, other than competitors and officials, will be allowed in the ring during the contest.

8. Axes only must entirely sever logs in two parts; pushing or pulling will disqualify.

9. The decision of the Judge, in all cases, will be final as to places.

10. Competitors must be at their places previous to the advertised time of starting, or the event will be commenced without them.

11. All competitors must appear in white trousers. Competitors wearing guernseys with "trade" names thereon will be disqualified.

12. A novice competitor is one who has not won a first prize of not more than £10 in any Standing Block event. If required the competitor must make a statutory declaration to this effect.

13. Entries will only be received subject to the rules and regulations of the Council.

14. All entries must be made in writing on forms supplied by the Society.

15. The decision of the Disputes Committee shall be final in all respects subject to any decisions or direction of the Council of the Society.

16. Competitors must use clamps as supplied by the Society in all Standing Block Events.

17. A competitor who wins an event after the posting of marks may be re-handicapped for any subsequent event or events. The Committee reserves the right to re-handicap a competitor before or after an event has commenced.

18. Any competitor conducting himself in an unruly manner, contributing to or inciting discontent, or attempting to deceive an Official, or infringing any of the rules or conditions may be disqualified and/or dealt with as the Council may deem fit.

19. Every care must be exercised to keep axes and saws covered. Axes and saws **MUST NOT** be carried among the general public unless so covered.

20. Logs situated in a reserved area adjacent to the Wood Chopping Arena will be provided to enable competitors to test their axes. Competitors shall not be permitted to test their axes in the main arena.

21. In underhand events all axemen must finish on their logs.

22. In a Tree Felling event any axeman chopping in a previously cut board hole will be disqualified.



## WOOD CHOPPING

**EVENT 1**

THE "ROYAL GLOBE LIFE" NOVICE STANDING BLOCK HANDICAP.

(45 Competitors)

PRIZES, £60 of which £40 is presented by the ROYAL-GLOBE LIFE ASSURANCE CO. LTD., 414 COLLINS ST., MELBOURNE. PHONE 67-6061. First prize, £40; Second prize, £15; Third prize, £5. Unplaced competitors in the final to receive a special prize of £2 each.

(See pages 9 and 10.)

**EVENT 2**

THE "HYTEST AXE AND TOOL CO." STANDING BLOCK HANDICAP (1st Division — Restricted to 40 best handicapped competitors).

(40 Competitors)

BLOCKS 10 inches in diameter. SPECIAL PRIZES, £65, of which £30 is presented by HYTEST AXE AND TOOL CO., BOOKER STREET, SPOTSWOOD. PHONE: 391-2211. First prize, £45; Second prize, £15; Third prize, £5. Unplaced competitors in the final to receive a special prize of £2 each.

(See pages 25, 26, 27 and 28.)

**EVENT 3**

THE "COMMERCIAL BANKING CO. OF SYDNEY LTD." STANDING BLOCK HANDICAP (2nd Division—Restricted to 40 best handicapped competitors other than those to compete in the 1st Division).

(40 Competitors)

BLOCKS 10 inches in diameter. SPECIAL PRIZES, £65, which is presented by THE COMMERCIAL BANKING CO. OF SYDNEY LTD., 251 COLLINS STREET, MELBOURNE. PHONE: 63-7511, AND SECTION 18, ADMINISTRATIVE BUILDINGS, SHOW GROUNDS. First prize, £45; Second prize, £15; Third prize, £5. Unplaced competitors in the final to receive a special prize of £2 each.

(See pages 23, 24 and 25.)

**EVENT 4**

THE "MARK ROSENBERG" STANDING BLOCK HANDICAP (3rd Division — Restricted to competitors other than those to compete in the 1st and 2nd Divisions).

(55 Competitors)

BLOCKS 10 inches in diameter. SPECIAL PRIZES, £65, of which £50 is presented by MARK ROSENBERG CATERING SERVICE, 2 MICHAEL STREET, BRUNSWICK. PHONE 38 1025. First prize, £45; Second prize, £15; Third prize, £5. Unplaced competitors in the final to receive a special prize of £2 each.

(See pages 10, 12, 13 and 14.)

**EVENT 5**

THE "C.B.C. SAVINGS BANK LTD." STANDING BLOCK HANDICAP.

(115 Competitors)

BLOCKS 12 inches in diameter. SPECIAL PRIZES, £85, which is presented by THE C.B.C. SAVINGS BANK LTD., 251 COLLINS STREET, MELBOURNE, PHONE: 63 7511, AND SECTION 18, ADMINISTRATIVE BUILDINGS, SHOW GROUNDS. First prize, £55; Second prize, £20; Third prize, £10. Unplaced competitors in the final to receive a special prize of £2 each.

(See pages 14, 15, 16 and 17.)

**EVENT 6**

THE "AUSTRALIAN PAPER MANUFACTURERS LTD." STANDING BLOCK HANDICAP.

(97 Competitors)

BLOCKS 13 inches in diameter. SPECIAL PRIZES, £100, which is presented by AUSTRALIAN PAPER MANUFACTURERS LTD., SOUTH GATE, SOUTH MELBOURNE. PHONE: 62-0171. WITH MILLS AT MARYVALE (Gippsland), SOUTH MELBOURNE, FAIRFIELD, BROADFORD (Victoria); PORT HUON (Tasmania); BOTANY (N.S.W.); PETRIE (Queensland) and BAYSWATER (W.A.). First prize, £70; Second prize, £20; Third prize, £10. Unplaced competitors in the final to receive a special prize of £2 each.

(See pages 18, 20, 21, 22 and 23.)

**EVENT 7**

THE "GREEN AND THOMAS" AUSTRALASIAN STANDING BLOCK CHAMPIONSHIP.

(24 Competitors)

BLOCKS 14 inches in diameter. SPECIAL PRIZES, £100, which is presented by GREEN AND THOMAS PTY. LTD., LOWER ESPLANADE, ST. KILDA. PROPRIETORS OF THE MIGHTY "MAO MOUSE" RIDE AT THE 1965 ROYAL MELBOURNE SHOW. First prize, £70; Second prize, £20; Third prize, £10. Unplaced competitors in the final to receive a special prize of £2 each.

(See pages 20 and 21.)

**EVENT 8**

THE JUNIOR BOYS UNDERHAND HANDICAP

(Restricted to competitors 15 years old and under 20 years on the first day of the Show). Statutory Declarations must be signed before a Justice of Peace in the Superintendent's Office prior to the event.

(11 Competitors)

BLOCKS 12 inches in diameter. SPECIAL PRIZES, £50, which is presented by THE CENTRAL VICTORIAN AXEMEN'S ASSOCIATION, SOUTH AND CENTRAL GIPPSLAND AXEMEN'S ASSOCIATION, and Mr. C. C. JOHNSON. First prize, £25 or Trophy; Second prize, £12/10/- or Trophy; Third prize, £7/10/- or Trophy; Fourth prize, £5 or Trophy. Unplaced competitors in the final to receive a special prize of £2 each or Trophy.

(See page 21.)



# SABRE "TIP TOP" SAW CHAIN

*SWEDISH STEEL  
SPECIAL HARD  
CHROME SURFACE*

\*\*\*\*\*

## SABRE FILES

\*\*\*\*\*

**BENCH CHAIN BREAKERS**

**BENCH RIVET SPINNERS**

**BAR HOLDERS**

**FILE HOLDERS**

**MAGNESIUM WEDGES**

***Dalgety Trading Co.***  
**PTY. LTD.**

**263 FRANKLIN STREET**

**PHONE: 329-6866 MELBOURNE**

## EVENT 9

THE "SABRE SAW CHAIN" UNDERHAND HANDICAP (1st Division — Restricted to 40 best handicapped competitors).

(40 Competitors)

BLOCKS 12 inches in diameter. SPECIAL PRIZES, £65, which is presented by DALGETY TRADING CO. PTY. LTD., 263 FRANKLIN STREET, MELBOURNE. Phone 34 5174. First prize, £45; Second prize, £15; Third prize, £5. Unplaced competitors in the final to receive a special prize of £2 each.

(See pages 26, 27 and 28.)



## WOOD CHOPPING

**EVENT 10**

**THE "C.V.A.A." UNDERHAND HANDICAP (2nd Division — Restricted to 40 best handicapped competitors other than those to compete in the 1st Division).**

(40 Competitors)

**BLOCKS 12 inches in diameter. SPECIAL PRIZES, £65, of which £50 is presented by THE CENTRAL VICTORIAN AXEMEN'S ASSOCIATION. First prize, £45; Second prize, £15; Third prize, £5. Unplaced competitors in the final to receive a special prize of £2 each.**

(See pages 24 and 25.)

**EVENT 11**

**THE "MARK ROSENBERG" UNDERHAND HANDICAP (3rd Division — Restricted to competitors other than those to compete in 1st and 2nd Divisions).**

(49 Competitors)

**BLOCKS 12 inches in diameter. SPECIAL PRIZES, £65, of which £50 is presented by MARK ROSENBERG CATERING SERVICE, 2 MICHAEL STREET, BRUNSWICK. PHONE 38 1025. First prize, £45; Second prize, £15; Third prize, £5. Unplaced competitors in the final to receive a special prize of £2 each.**

(See pages 9 and 10.)

**EVENT 12**

**THE "DAWN" UNDERHAND HANDICAP.**

(114 Competitors)

**BLOCKS 13 inches in diameter. SPECIAL PRIZES, £85, of which £75 is presented by G. N. RAYMOND LTD. ENGINEERING GROUP, NORRIS STREET, NORTH COBURG. PHONE: 35-1231. First prize, £55; Second prize, £20; Third prize, £10. Unplaced competitors in the final to receive special prize of £2 each. Winner of each heat will be entitled to select either a DAWN Engineering Vice or a DAWN Woodworkers' Vice.**

(See pages 12, 13, 14, 15 and 16.)

**EVENT 13**

**THE "McCULLOCH CHAIN SAW" UNDERHAND HANDICAP.**

(87 Competitors)

**BLOCKS 14 inches in diameter. SPECIAL PRIZES, £129/19/-, of which £99/19/- is presented by HARDWARE CO. OF AUST. PTY. LTD., 69 QUEENS BRIDGE STREET, SOUTH MELBOURNE. PHONE: 61 3811. First prize, McCulloch Chain Saw, valued at £99/19/-; Second prize, £20; Third prize, £10. Unplaced competitors in the final to receive a special prize of £2 each.**

(See pages 18, 20, 21, 22, 23 and 24.)



**BIG TRADE-IN**

ON THE NEW MODEL

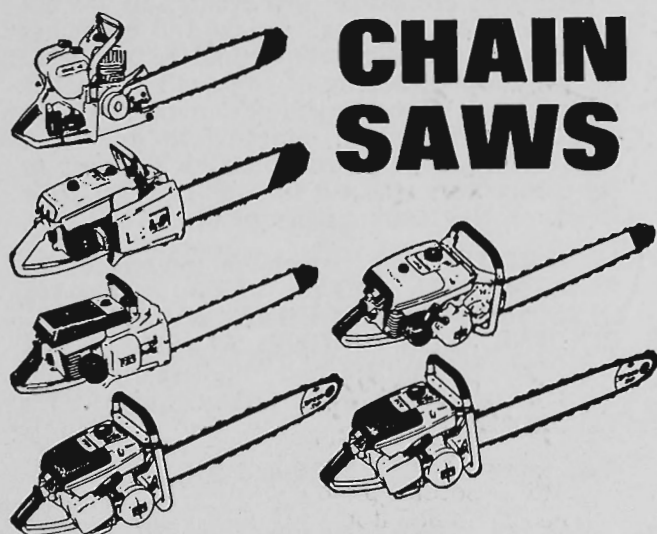
**McCulloch****CHAIN  
SAWS****MORE POWERFUL, MORE  
DEPENDABLE THAN EVER****No. 1** IN WORLD  
SALES**No. 1** IN SERVICE*SEE THEM AT YOUR  
LOCAL DEALER*

FROM ONLY  
**£79.19.0**  
Ex Cap. City

HW18

**EVENT 14****THE "MOBILCO MATCHLESS" AUSTRALASIAN  
UNDERHAND CHAMPIONSHIP.**

(27 Competitors)

**BLOCKS** 15 inches in diameter. **SPECIAL PRIZES, £109/10/-**, of which £79/10/- is presented by **MOBILE INDUSTRIAL EQUIPMENT LTD., 410 WHITEHORSE ROAD, M'TCHAM. PHONE: 874 0341.** **CHAIN SAWS, SWING SAWS, WHEAT AUGERS, ROTARY HOES, BROADCASTERS AND OTHER FARM MACHINERY.** First prize, Mobilco-Matchless Chain Saw valued at £79/10/-; Second prize, £20; Third prize, £10. Unplaced competitors in the final to receive a special prize of £2 each.

(See pages 17 and 18.)

**EVENT 15**

**THE "COMMERCIAL BANKING CO. OF SYDNEY LTD." TREE FELLING HANDICAP.** (Limited to experienced axemen.)

Entry fee, £2. A refund of £1 will be made to starters in this event.

(28 Competitors)

**BLOCKS** 12 inches in diameter. Competitors must put three spring boards above each other and cut out front scarf, then descend removing three spring boards to ground and put same three boards in on the other side and cut out the back scarf. (Logs must not be cut off from one side.) **SPECIAL PRIZES, £75**, which is presented by the **COMMERCIAL BANKING CO. OF SYDNEY LTD., 251 COLLINS ST., MELBOURNE. Phone: 63 7511; and Section 18, Administrative Buildings, Show Grounds.** First prize, £50; Second prize, £15; Third prize, £10. Unplaced competitors in the final to receive special prize of £2 each.

(See pages 9, 10, 13 and 16.)



## WOOD CHOPPING

**EVENT 16**

**THE "GLENBERVIE TIMBER CO. PTY. LTD." TREE FELLING HANDICAP.** (Limited to experienced axemen.)

Entry fee, £2. A refund of £1 will be made to starters in this event.

(26 Competitors)

**BLOCKS 12 inches in diameter.** Competitors must put three spring boards above each other and cut out front scarf, then descend removing three spring boards to ground and put same three boards in on the other side and cut out the back scarf. (Logs must not be cut off from one side.) **SPECIAL PRIZES, £75,** which is presented by **GLENBERVIE TIMBER CO. PTY. LTD., 299 PASCOE VALE ROAD, ESSENDON. PHONE: 379-2405. TIMBER, JOINERY AND HARDWARE MERCHANTS.** First prize, £50; Second prize, £15; Third prize, £10. Unplaced competitors in the final to receive a special prize of £2 each.

Competitors in Event 16 will be handicapped after completion of Event 15.

(See pages 18, 20, 24 and 27.)

**EVENT 17**

**THE "WILTSHIRE FILE" AUSTRALASIAN TREE FELLING CHAMPIONSHIP.**

(Limited to experienced axemen.)

Entry fee, £2. A refund of £1 will be made to starters in this event.

(10 Competitors)

**BLOCKS 12 inches in diameter.** Competitors must put three spring boards above each other and cut out front scarf, then descend and put same three boards in on the other side and cut out back scarf. (Logs must not be cut off from one side.) **SPECIAL PRIZES, £100,** which is presented by **WILTSHIRE FILE CO. PTY. LTD., of 213 SUNSHINE ROAD, TOTTENHAM, VICTORIA. PHONE: 311-0221. MANUFACTURERS OF ENGINEERS' AND SAW FILES AND TABLE CUTLERY.** First prize, £70; Second prize, £20; Third prize, £10. Unplaced competitors in the final to receive a special prize of £2 each. Emergency (to take the place of the first scratched competitor) R. A. Young (Vic.).

(See page 21.)

**EVENT 18**

**THE "ALSTERGREN PTY. LTD." HARD HITTING CONTEST.**

(29 Competitors)

**BLOCKS 12 inches in diameter.** The contest to be completed by each contestant within one minute and in the event of a dead heat, time will be the deciding factor. The check starter is not permitted to inspect logs before full time allowance for each chop has expired. During the chop the time-keeper may call the elapsed time of 15 second intervals. Standard Axes are to be used in this event, and are not to exceed 6½ lbs. overall weight and 6½ inches cutting edge. A competitor shall be restricted to one chop. Slabbing of log shall disqualify competitor. The competitor's name will be marked on the block allocated to him as a result of a draw. Prizes shall be awarded to the competitors who cut through or sever their Blocks in the least number of hits.

**SPECIAL PRIZES, £50,** which is presented by **ALSTERGREN PTY. LTD., 131-141 QUEENS BRIDGE SQUARE, SOUTH MELBOURNE, S.C.4, PHONE: 62 4611.** Timber Importers, Sawmillers and Wholesale Distributors. First prize, £30; Second prize, £15; Third prize, £5.

(See pages 14, 22, 24, 26 and 27.)

**EVENT 19**

**THE "T.A.A." AUSTRALASIAN TEAMS RACE,**

**BLOCKS 12 inches in diameter.** (Six to compete in each Team.) (The first competitor from each team shall commence by cutting the standing block, immediately on completion of same his team mate shall cut the underhand block. This alternative chopping continues until all blocks have been cut by the members of respective teams. The team captain finishing the last block first shall be declared the winner.) **THE ROYAL AGRICULTURAL SOCIETY OF VICTORIA** will provide a First prize of £72 and a Second prize of £28. No entrance fee. (Captains to nominate by 11th June), and should any team be short of the required number to compete they may, with the Steward's permission, draw from any reserve of competing axemen.

(See page 26.)



## WOOD CHOPPING

## Saturday, 18th September

COMPETITORS NOT NOTIFYING SCRATCHINGS BY 5 P.M. ON THE DAY PRIOR TO THE EVENT WILL BE FINED £1.

## MORNING

## 10.30 a.m.—EVENT 1—HEAT 1 (LOG 1)

("Royal Globe Life" Novice Standing 10 in.)

2-Belovic, S. (Vic.)	12 sec. BH.
Jones, R. (Vic.)	11 " "
Poke, R. B. (Tas.)	10 " "
1-Cole, E. R. (Vic.)	9 " "
Dunn, C. J. (Vic.)	7 " "
Jones, C. S. (Vic.)	6 " "
Healy, P. (Vic.)	4 " "
Abell, C. J. (Vic.)	2 " "
Ware, G. (Vic.)	2 " "

Time 22½ sec

## 10.45 a.m.—EVENT 11—HEAT 1 (LOG 2)

("Mark Rosenberg" Underhand 12 in. 3rd Division)

1-Polly, R. E. (Tas.)	8 sec. BH.
Dicker, F. L. (Tas.)	6 " "
Estcourt, R. (Vic.)	6 " "
Radford, G. K. (Vic.)	6 " "
Wadley, J. L. (Tas.)	6 " "
Young, W. J. (Vic.)	6 " "
2-Lutwyche, B. (Tas.)	6 " "
Oliver, M. J. (Tas.)	6 " "
Jenkins, K. I. (Vic.)	3 " "
Schrader, R. H. (Vic.)	Withheld

Time 26 sec

## 11.00 a.m.—EVENT 15—HEAT 1 (LOG 3)

("C.B.C. of Sydney" Tree Felling 12 in.)

Youd, D. L. (Tas.)	50 sec. BH.
2-Nicholas, V. A. (Tas.)	36 " "
Robbins, A. H. (Vic.)	32 " "
Clifford, A. E. (Tas.)	25 " "
Wright, G. (Vic.)	25 " "
Gavin, M. (N.Z.)	15 " "
1-Lee, F. (Tas.)	10 " "
Young, R. A. (Vic.)	9 " "
Steers, H. (Tas.)	Withheld
Gribble, D. (Vic.)	Withheld

Time 2-26½ sec

## 11.15 a.m.—EVENT 1—HEAT 2 (LOG 4)

("Royal Globe Life" Novice Standing 10 in.)

2-Crooks, B. (Vic.)	11 sec. BH.
Whiteside, D. E. (Vic.)	11 " "
Venn, Ron (Tas.)	10 " "
Smith, N. (Vic.)	9 " "
Moloney, K. (Vic.)	7 " "
O'Toole, M. (Vic.)	6 " "
1-Kane, H. (Tas.)	3 " "
Jenkins, I. C. (Vic.)	2 " "
Lindsay, R. A. (Vic.)	1 " "

Time 31 sec

## SATURDAY, 18th SEPTEMBER—Continued.

## 11.30 a.m.—EVENT 11—HEAT 2 (LOG 5)

("Mark Rosenberg" Underhand 12 in.—3rd Division)

Brown, S. (N.S.W.)	9 sec. BH.
Riches, E. J. (Vic.)	8 " "
Healey, F. G. Jnr. (Vic.)	7 " "
Howard, G. F. (Vic.)	6 " "
1-Smith, D. M. (Vic.)	6 " "
Watts, H. C. (Vic.)	6 " "
2-Jones, A. G. (Tas.)	6 " "
Meyer, G. E. (Vic.)	6 " "
Pywell, E. A. (Vic.)	6 " "
McGrath, John (Vic.)	1 " "

Time 34¾ sec

## 11.45 a.m.—EVENT 1—HEAT 3 (LOG 6)

("Royal Globe Life" Novice Standing 10 in.)

Meyer, G. E. (Vic.)	12 sec. BH.
Walters, R. G. (Vic.)	11 " "
Venn, Barry (Vic.)	10 " "
McCarthy, G. (Vic.)	9 " "
Guatta, J. (Vic.)	7 " "
2-Matheson, G. (Vic.)	6 " "
Jenkins, R. G. (Vic.)	4 " "
Lumby, A. W. (Vic.)	2 " "
Warren, J. (Vic.)	2 " "

Time 26' sec

## 12.00 Noon—EVENT 11—HEAT 3 (LOG 7)

("Mark Rosenberg" Underhand 12 in.—3rd Division)

Bourke, W. P. (Vic.)	9 sec. BH.
1-Reilly, A. J. (Vic.)	8 " "
Wright, B. (Vic.)	8 " "
Gavin, M. (N.Z.)	8 " "
Rees, S. (Vic.)	6 " "
Walters, R. G. (Vic.)	6 " "
2-Impey, F. (Vic.)	6 " "
Matheson, G. (Vic.)	6 " "
O'Toole, M. (Vic.)	6 " "
Jones, C. S. (Vic.)	2 " "

Time 33½ sec

## AFTERNOON

## 1.30 p.m.—EVENT 1—HEAT 4 (LOG 8)

("Royal Globe Life" Novice Standing 10 in.)

Impey, L. (Vic.)	12 sec. BH.
Deverell, M. (Tas.)	11 " "
1-Young, W. J. (Vic.)	10 " "
Waites, W. C. (N.S.W.)	8 " "
Wright, E. N. (Vic.)	6 " "
Boldiston, T. (Vic.)	4 " "
2-Lehmann, J. R. (Vic.)	3 " "
McGrath, John (Vic.)	2 " "
Meyer, M. (Vic.)	1 " "

Time 24½ sec



## WOOD CHOPPING

SATURDAY, 18th SEPTEMBER—Continued.

1.45 p.m.—EVENT 11—HEAT 4 (LOG 9)

("Mark Rosenberg" Underhand 12 in.—3rd Division)

Chalker, R. (N.S.W.)	9 sec. BH.
Turner, C. (Vic.)	8 " "
Crooks, B. (Vic.)	6 " "
Healey, P. (Vic.)	6 " "
Smith, N. (Vic.)	6 " "
Wright, E. N. (Vic.)	6 " "
Jones, R. (Vic.)	6 " "
Meyer, N. L. Jnr. (Vic.)	6 " "
1-Pinner, K. C. (Tas.)	6 " "
2-Warren, J. (Vic.)	1 " "

Time *28½ sec*

2.00 p.m.—EVENT 1—HEAT 5 (LOG 10)

("Royal Globe Life" Novice Standing 10 in.)

1-Healey, F. G. Jnr. (Vic.)	11 sec. BH.
Pinner, J. (Tas.)	10 " "
Awty, N. G. (Vic.)	9 " "
Clark, R. J. (Vic.)	7 " "
Chalker, R. (N.S.W.)	6 " "
McGrath, A. (Vic.)	4 " "
1-Rees, S. (Vic.)	3 " "
Troy, L. (Vic.)	2 " "
Schrader, R. H. (Vic.)	Withheld

Time *24½ sec*

2.15 p.m.—EVENT 11—HEAT 5 (LOG 11)

("Mark Rosenberg" Underhand 12 in.—3rd Division)

Livingstone, J. (N.S.W.)	8 sec. BH.
Deverell, W. H. (Tas.)	6 " "
1-Dunn, C. J. (Vic.)	6 " "
Hutchison, J. (Vic.)	6 " "
Venn, Ron (Tas.)	6 " "
Wright, R. E. (Vic.)	6 " "
Kirkpatrick, J. A. (Vic.)	6 " "
Meyer, N. L. (Snr.) (Vic.)	6 " "
2-Jenkins, R. J. (Vic.)	4 " "

Time *32½ sec*

2.30 p.m.—EVENT 15—HEAT 2 (LOG 12)

("C.B.C. of Sydney" Tree Felling 12 in.)

1-Sherriff, R. (Tas.)	50 sec. BH.
Stewart, C. F. (Tas.)	38 " "
Weir, C. J. (Vic.)	34 " "
Alexander, B. (N.Z.)	30 " "
Trotter, R. C. (Vic.)	25 " "
Rowe, L. G. (Tas.)	18 " "
Robbins, J. W. (Vic.)	15 " "
2-Jones, A. G. (Tas.)	10 " "
Livingstone, J. (N.S.W.)	10 " "

Time *1-53 sec*

SATURDAY, 18th SEPTEMBER—Continued.

2.45 p.m.—EVENT 1—FINAL (LOG 13)

("Royal Globe Life" Novice Standing 10 in.)

3.	J.R. Lehmann
	S. Belovic
	D.B. Whiteside
	T.G. Healey
	W.J. Young
	C.R. Gott
1.	J. Guatta
2.	G. Matheson
	S. Rees
	H. Kane

Time *24½ sec*PRESENTATION OF TROPHIES FOR  
EVENT 1

3.00 p.m.—EVENT 11—FINAL (LOG 14)

("Mark Rosenberg" Underhand 12 in.—3rd Division)

	A.J. Reilly
	F.L. Decker
3.	B. Lalonde
	D.M. Smith
1.	A.G. Jones
	T. Impey
	L.J. Dunn
2.	H.B. Myers Jnr.
	K.B. Pinner
	R.J. Jenkins
Time	<i>26½ sec</i>

PRESENTATION OF TROPHIES FOR  
EVENT 11

3.15 p.m.—EVENT 4—HEAT 1 (LOG 15)

("Mark Rosenberg" Standing 10 in.—3rd Division)

Wright, G. (Vic.)	9 sec. BH.
Radford, G. K. (Vic.)	9 " "
Brown, S. (N.S.W.)	8 " "
Meyer, G. E. (Vic.)	8 " "
Walters, R. G. (Vic.)	8 " "
Gavin, M. (N.Z.)	6 " "
1-Oliver, M. J. (Tas.)	6 " "
Impey, F. (Vic.)	4 " "
Kane, H. (Tas.)	3 " "
Lindsay, R. A. (Vic.)	1 " "

Time *23½ sec*

4.00 p.m.—The "TURNER-ATKINS SAWS" WOOD CHOPPING AND CHAIN SAWING CONTEST to be held on the Main Arena. (See advertisement on opposite page for particulars.)



TURNER - ATKINS SAWS Pty Ltd

WOOD CHOPPING & CHAIN SAWING CONTEST

G. E. Meyer

E. H. Williams

R. Sherriff

F. Lee

G. E. Estcourt

A. H. Robbins

1st

MAIN

Special prizes of £60 prize

TURNER-ATKINS

MANUFACTURER

HIGHWAYS VANDERBILT

1910-1911

1912-1913

Each team will compete for



**ROYAL MELBOURNE SHOW, 1965**



## **WOODCHOPPING AND SAWING CONTEST**

to be held on the

# **MAIN ARENA**

at 4 p.m. on Saturday, 18th September, 1965.

Special prizes of £60 presented by . . . .

## **TURNER-ATKINS SAWS PTY. LTD.**

Hutchinson Street, Lilydale, Victoria

a wholly owned subsidiary of TURNER INDUSTRIES LIMITED

## **MANUFACTURERS OF HACKSAWS, BANDSAWS AND SAWCHAINS**

£10 cash will be awarded to each of the winning team.

The event will consist of four teams of six competitors.

Each team will compete as follows, but not necessarily in the order shown.

**STANDING BLOCK 13"**

**CHAIN SAWING 17"**

**UNDERHAND 13"**

**PAIR—BUTCHER'S BLOCK 18"**

**TREE FELLING 12"**

The Stewards in the Wood Chopping Arena will select the teams and no entry fee will be required.



## WOOD CHOPPING

## Monday, 20th September

COMPETITORS NOT NOTIFYING SCRATCHINGS BY 5 P.M. ON THE DAY PRIOR TO THE EVENT WILL BE FINED £1.

## MORNING

## 10.30 a.m.—EVENT 12—HEAT 1 (LOG 16)

("Dawn" Underhand 13 in.)

1—	Griggs, E. C. (Q'ld.)	22	sec.	BH.
	Fehlberg, O. W. (Tas.)	19	"	"
2—	Fullgrabe, R. L. (S.A.)	15	"	"
	Lovell, A. C. (Tas.)	14	"	"
	Matthews, J. T. (Vic.)	13	"	"
	Belcher, K. (N.S.W.)	11	"	"
	Wright, G. (Vic.)	9	"	"
	Estcourt, R. (Vic.)	6	"	"
	Pinner, K. C. (Tas.)	6	"	"
	McGrath, John (Vic.)	1	"	"

Time 23 1/2 sec

## 10.45 a.m.—EVENT 4—HEAT 2 (LOG 17)

("Mark Rosenberg" Standing 10 in.—3rd Division)

2—	Wright, B. (Vic.)	9	sec.	BH.
	Parish, L. D. (Vic.)	9	"	"
	Bourke, W. P. (Vic.)	8	"	"
	Lipscombe, E. (Tas.)	8	"	"
	Wadley, J. L. (Tas.)	8	"	"
1—	Meyer, N. W. (Vic.)	6	"	"
	Chalker, R. (N.S.W.)	6	"	"
	Healy, P. (Vic.)	4	"	"
	McGrath, John (Vic.)	1	"	"

Time 24 3/5 sec

## 11.00 a.m.—EVENT 12—HEAT 2 (LOG 18)

("Dawn" Underhand 13 in.)

2—	French, N. (Tas.)	22	sec.	BH.
	Palmer, D. E. (Tas.)	17	"	"
1—	Estcourt, G. C. (Vic.)	15	"	"
	Harding, R. F. (Vic.)	14	"	"
	Lord, J. (Vic.)	13	"	"
	Stewart, D. L. (Tas.)	12	"	"
	Chalker, R. (N.S.W.)	9	"	"
	Dunn, C. J. (Vic.)	6	"	"
	Oliver, M. J. (Tas.)	6	"	"
	Wright, E. N. (Vic.)	4	"	"

Time 44 sec.

## MONDAY, 20th SEPTEMBER—Continued.

## 11.15 a.m.—EVENT 4—HEAT 3 (LOG 19)

("Mark Rosenberg" Standing 10 in.—3rd Division)

	Wright, R. E. (Vic.)	9	sec.	BH.
	Riches, E. J. (Vic.)	9	"	"
	Colliver, G. V. (Vic.)	8	"	"
	Pywell, E. A. (Vic.)	8	"	"
	Whiteside, D. E. (Vic.)	8	"	"
2—	Jones, C. S. (Vic.)	6	"	"
1—	Temple, H. (Tas.)	6	"	"
	Rees, S. (Vic.)	3	"	"
	Warren, J. (Vic.)	1	"	"

Time 23 1/2 sec

## 11.30 a.m.—EVENT 12—HEAT 3 (LOG 20)

("Dawn" Underhand 13 in.)

	Blacker, T. (Vic.)	19	sec.	BH.
	Caldwell, W. J. (Vic.)	17	"	"
	Robbins, A. H. (Vic.)	16	"	"
	Cornwall, R. H. (Vic.)	14	"	"
2—	Ginn, G. A. (Tas.)	13	"	"
	O'Donnell, T. F. (Vic.)	12	"	"
	Bourke, W. P. (Vic.)	9	"	"
	Crooks, B. (Vic.)	6	"	"
1—	Meyer, N. L. Jnr. (Vic.)	6	"	"
	Walters, R. G. (Vic.)	5	"	"

Time 32 1/2 sec

## 11.45 a.m.—EVENT 4—HEAT 4 (LOG 21)

("Mark Rosenberg" Standing 10 in.—3rd Division)

	Crooks, B. (Vic.)	9	sec.	BH.
	Smith, N. (Vic.)	9	"	"
	Healey, F. G. Jnr. (Vic.)	8	"	"
2—	Reilly, A. J. (Vic.)	8	"	"
	Moloney, K. (Vic.)	7	"	"
1—	Livingstone, J. (N.S.W.)	6	"	"
	Awty, N. G. (Vic.)	5	"	"
	Lehmann, J. R. (Vic.)	3	"	"
	Schrader, R. H. (Vic.)	Withheld		

Time 24 1/5 sec

## 12.00—Noon—EVENT 12—HEAT 4 (LOG 22)

("Dawn" Underhand 13 in.)

	Smith, G. R. (Vic.)	22	sec.	BH.
	Whiteside, F. J. (Vic.)	20	"	"
	Schrader, M. (Vic.)	15	"	"
	Clifford, A. E. (Tas.)	13	"	"
	Creed, W. (Vic.)	12	"	"
1—	Timbs, J. G. (Tas.)	12	"	"
	Brown, S. (N.S.W.)	9	"	"
2—	Dicker, F. L. (Tas.)	6	"	"
	Meyer, N. L. Snr. (Vic.)	6	"	"
	Wright, R. E. (Vic.)	5	"	"

Time 37 sec



## WOOD CHOPPING

MONDAY, 20th SEPTEMBER—Continued.

## AFTERNOON

2.00 p.m.—EVENT 4—HEAT 5 (LOG 23)

("Mark Rosenberg" Standing 10 in.—3rd Division)

Young, W. J. (Vic.)	10	sec.	BH.
McCarthy, J. W. (Vic.)	9	"	"
Belovic, S. (Vic.)	8	"	"
Linger, M. L. (Tas.)	8	"	"
Turner, C. (Vic.)	8	"	"
1—Timbs, J. G. (Tas.)	7	"	"
2—Meyer, N. L. Snr. (Vic.)	6	"	"
O'Toole, M. (Vic.)	5	"	"
Lumby, A. W. (Vic.)	2	"	"

Time 24 sec

2.15 p.m.—EVENT 12—HEAT 5 (LOG 24)

("Dawn" Underhand 13 in.)

Alexander, J. M. (Vic.)	19	sec.	BH.
Matheson, A. (Vic.)	18	"	"
1—O'Toole, Brian (Vic.)	16	"	"
Cleeland, B. (Vic.)	14	"	"
Colliver, G. V. (Vic.)	13	"	"
2—Smedley, F. (Vic.)	13	"	"
Lipscombe, E. (Tas.)	10	"	"
Turner, C. (Vic.)	8	"	"
Lutwyche, B. (Tas.)	6	"	"
Impey, F. (Vic.)	5	"	"

Time 31 1/2 sec

2.30 p.m.—EVENT 4—HEAT 6 (LOG 25)

("Mark Rosenberg" Standing 10 in.—3rd Division)

Venn, Ron (Tas.)	10	sec.	BH.
Jones, R. (Vic.)	9	"	"
Kirkpatrick, J. A. (Vic.)	8	"	"
Belcher, K. (N.S.W.)	8	"	"
Impey, L. (Vic.)	8	"	"
1—Timbs, B. G. (Tas.)	8	"	"
Murrell, R. (N.S.W.)	7	"	"
2—Matheson, G. (Vic.)	6	"	"
Dunn, C. J. (Vic.)	5	"	"

Time 27 sec

2.45 p.m.—EVENT 12—HEAT 6 (LOG 26)

("Dawn" Underhand 13 in.)

Bartel, T. (Vic.)	19	sec.	BH.
1—Rattray, D. M. (Tas.)	18	"	"
Preston, C. E. (N.S.W.)	16	"	"
Alexander, B. (N.Z.)	14	"	"
Duff, H. J. (Vic.)	13	"	"
Meyer, N. W. (Vic.)	12	"	"
Timbs, B. G. (Tas.)	10	"	"
2—Wright, B. (Vic.)	7	"	"
Matheson, G. (Vic.)	6	"	"
O'Toole, M. (Vic.)	5	"	"

Time 37 sec

MONDAY, 20th SEPTEMBER—Continued.

3.00 p.m.—EVENT 4—SEMI-FINAL 1 (LOG 27)

("Mark Rosenberg" Standing 10 in.—3rd Division)

2. <i>B. Wright</i>	
<i>M. J. Oliver</i>	
1. <i>N. L. Meyer snr</i>	
<i>H. Temple</i>	
<i>C. S. Jones</i>	
3. <i>L. Impey</i>	

Time 18 3/4 sec

3.15 p.m.—EVENT 12—HEAT 7 (LOG 28)

("Dawn" Underhand 13 in.)

O'Toole, Jack (Vic.)	22	sec.	BH.
Youd, D. L. (Tas.)	19	"	"
Gribble, D. (Vic.)	15	"	"
McIntosh, C. (N.S.W.)	14	"	"
Murrell, R. (N.S.W.)	13	"	"
Watts, J. T. (Vic.)	11	"	"
Polly, R. E. (Tas.)	8	"	"
1—Jones, A. G. (Tas.)	6	"	"
Venn, Ron (Tas.)	6	"	"

Time 38 sec

3.30 p.m.—EVENT 15—HEAT 3 (LOG 29)

("C.B.C. of Sydney" Tree Felling 12 in.)

1—Youd, M. A. (Tas.)	45	sec.	BH.
Fullgrabe, L. (S.A.)	34	"	"
Newcombe, M. (Vic.)	30	"	"
Murrell, R. (N.S.W.)	25	"	"
O'Toole, Jack (Vic.)	18	"	"
Wright, B. (Vic.)	13	"	"
Radford, B. (Vic.)	10	"	"
2—Duvall, N. H. (S.A.)	10	"	"
Wright, R. E. (Vic.)	Withheld		

Time 2 mins 1/2 sec

3.45 p.m.—EVENT 4—SEMI-FINAL 2 (LOG 30)

("Mark Rosenberg" Standing 10 in.—3rd Division)

<i>A. J. Keilly</i>	
2 <i>B. S. Timbs</i>	
1 <i>J. G. Timbs</i>	
3 <i>J. Livingstone</i>	
<i>N. L. Meyer snr</i>	
<i>G. Matheson</i>	

Time 20 sec



## WOOD CHOPPING

MONDAY, 20th SEPTEMBER—Continued.

4.00 p.m.—EVENT 12—HEAT 8 (LOG 31)

("Dawn" Underhand 13 in.)

Devine, K. J. (Tas.)	22	sec.	BH.
Newcombe, M. (Vic.)	20	"	"
2—Duvall, N. H. (S.A.)	15	"	"
1—Duggan, I. (Tas.)	14	"	"
Linger, M. L. (Tas.)	13	"	"
Rowe, L. G. (Tas.)	12	"	"
Riches, E. J. (Vic.)	8	"	"
Kirkpatrick, J. A. (Vic.)	6	"	"
Young, W. J. (Vic.)	6	"	"

Time 32½ sec.

4.15 p.m.—EVENT 4—FINAL (LOG 32)

("Mark Rosenberg" Standing 10 in.—3rd Division)

3. B. G. Limbs1. J. G. Limbs2. N. L. Myer Junr.M. J. OliverJ. LivingstoneF. ImpeyTime 21 sec.PRESENTATION OF TROPHIES FOR  
EVENT 4

4.30 p.m.—EVENT 12—HEAT 9 (LOG 33)

("Dawn" Underhand 13 in.)

Sherriff, R. (Tas.)	22	sec.	BH.
Young, R. A. (Vic.)	17	"	"
Newcombe, A. E. (Vic.)	15	"	"
Radford, B. (Vic.)	14	"	"
Whiteside, D. E. (Vic.)	13	"	"
1—Herlihy, B. J. (N.Z.)	10	"	"
Reilly, A. J. (Vic.)	8	"	"
2—Jones, R. (Vic.)	6	"	"
Wadley, J. L. (Tas.)	6	"	"

Time no time

4.45 p.m.—EVENT 5—HEAT 1 (LOG 34)

("C.B.C. Savings Bank" Standing 12 in.)

Stewart, C. F. (Tas.)	19	sec.	BH.
Richards, S. (Vic.)	15	"	"
Blackler, T. (Vic.)	13	"	"
Duff, H. J. (Vic.)	12	"	"
Radford, B. (Vic.)	12	"	"
1—Hutchison, J. (Vic.)	11	"	"
Young, W. J. (Vic.)	10	"	"
Crooks, B. (Vic.)	8	"	"
2—Walters, R. G. (Vic.)	6	"	"
Kane, H. (Tas.)	3	"	"

Time 28½ sec.

MONDAY, 20th SEPTEMBER—Continued.

5.00 p.m.—EVENT 18—HEAT 1 (LOG 35)

("Alstergren" Hard Hitting Contest 12 in.)

Whiteside, F. J. (Vic.)	—	No Hits
Youd, D. L. (Tas.)	—	—
1—Youd, M. A. (Tas.)	21	— 36 sec.
2—Rees, R. J. (Vic.)	26	— 59½ "
Caldwell, L. J. (Vic.)	—	—

No Hits Time 21 - 36 sec.

## Tuesday, 21st September

COMPETITORS NOT NOTIFYING SCRATCH-  
INGS BY 5 P.M. ON THE DAY PRIOR TO THE  
EVENT WILL BE FINED £1.

## MORNING

10.30 a.m.—EVENT 12—HEAT 10 (LOG 36)

("Dawn" Underhand 13 in.)

Stewart, C. F. (Tas.)	21	sec.	BH.
Williams, E. H. (Vic.)	20	"	"
Lee, F. (Tas.)	15	"	"
2—Nicholas, V. A. (Tas.)	14	"	"
Rees, C. R. (Vic.)	13	"	"
McCarthy, J. W. (Vic.)	11	"	"
Howard, G. F. (Vic.)	8	"	"
Felmingham, L. (Vic.)	6	"	"
1—Pywell, E. A. (Vic.)	6	"	"

Time 36½ sec.

10.45 a.m.—EVENT 5—HEAT 2 (LOG 37)

("C.B.C. Savings Bank" Standing 12 in.)

2—Smith, G. R. (Vic.)	19	sec.	BH.
Matheson, A. (Vic.)	15	"	"
Preston, C. E. (N.S.W.)	14	"	"
Dicker, F. L. (Tas.)	12	"	"
Pinner, K. C. (Tas.)	12	"	"
1—Estcourt, R. (Vic.)	11	"	"
Waites, R. C. (N.S.W.)	11	"	"
Colliver, G. V. (Vic.)	8	"	"
Timbs, J. G. (Tas.)	7	"	"
Warren, J. (Vic.)	1	"	"

Time 29½ sec.

11.00 a.m.—EVENT 12—HEAT 11 (LOG 38)

("Dawn" Underhand 13 in.)

1—Rees, R. J. (Vic.)	20	sec.	BH.
Belovic, S. (Vic.)	16	"	"
O'Donnell, A. B. (Vic.)	15	"	"
2—Weir, C. J. (Vic.)	14	"	"
Robbins, J. W. (Vic.)	14	"	"
Salter, C. J. (Tas.)	14	"	"
Caldwell, J. (Vic.)	12	"	"
Gavin, M. (N.Z.)	6	"	"
Smith, D. M. (Vic.)	6	"	"

Time 20½ sec.



## WOOD CHOPPING

TUESDAY, 21st SEPTEMBER—Continued.

11.15 a.m.—EVENT 5—HEAT 3 (LOG 39)

("C.B.C. Savings Bank" Standing 12 in.)

Ginn, G. A. (Tas.)	19	sec.	BH.
Palmer, D. E. (Tas.)	16	"	"
Weir, C. J. (Vic.)	14	"	"
Lovell, A. C. (Tas.)	13	"	"
2—Meyer, N. W. (Vic.)	12	"	"
1—Alexander, B. (N.Z.)	11	"	"
Robbins, J. W. (Vic.)	11	"	"
Belcher, K. (N.S.W.)	8	"	"
Wadley, J. L. (Tas.)	8	"	"
Chalker, R. (N.S.W.)	6	"	"

Time 31 1/2 sec.

11.30 a.m.—EVENT 12—HEAT 12 (LOG 40)

("Dawn" Underhand 13 in.)

Caldwell, L. J. (Vic.)	20	sec.	BH.
2—Richards, S. (Vic.)	17	"	"
1—Mitchell, L. P. (Vic.)	15	"	"
Pinner, C. A. (Tas.)	14	"	"
Trotter, R. C. (Vic.)	13	"	"
Waites, R. C. (N.S.W.)	11	"	"
Livingstone, J. (N.S.W.)	8	"	"
Hutchison, J. (Vic.)	6	"	"
Smith, N. (Vic.)	6	"	"

Time 31 1/5 sec.

11.45 a.m.—EVENT 5—HEAT 4 (LOG 41)

("C.B.C. Savings Bank" Standing 12 in.)

French, N. (Tas.)	19	sec.	BH.
O'Toole, Brian (Vic.)	16	"	"
1—Nicholas, V. A. (Tas.)	14	"	"
Lee, F. (Tas.)	13	"	"
2—McIntosh, C. (N.S.W.)	12	"	"
Watts, J. T. (Vic.)	12	"	"
Rees, C. R. (Vic.)	11	"	"
Wright, R. E. (Vic.)	9	"	"
Turner, C. (Vic.)	8	"	"
Gavin, M. (N.Z.)	6	"	"

Time 27 1/2 sec.

12.00 Noon—EVENT 12—SEMI-FINAL 1 (LOG 42)

("Dawn" Underhand 13 in.)

<u>E. C. Griggs</u>			
<u>D. E. Palmer</u>			
<u>R. L. Tullgrable</u>			
<u>G. C. Estcourt</u>			
2. <u>G. A. Ginn</u>			
<u>J. G. Limbs</u>			
1. <u>N. L. Meyer Jun.</u>			
<u>F. L. Dicker</u>			

Time .....

TUESDAY, 21st SEPTEMBER—Continued.

## AFTERNOON

2.00 p.m.—EVENT 5—HEAT 5 (LOG 43)

("C.B.C. Savings Bank" Standing 12 in.)

Griggs, E. C. (Qld.)	19	sec.	BH.
Rattray, D. M. (Tas.)	16	"	"
Pinner, C. A. (Tas.)	14	"	"
Caldwell, L. J. (Vic.)	12	"	"
Newcombe, A. E. (Vic.)	12	"	"
Creed, W. (Vic.)	11	"	"
Smedley, F. (Vic.)	11	"	"
Belovic, S. (Vic.)	8	"	"
Whiteside, D. E. (Vic.)	8	"	"
O'Toole, M. (Vic.)	5	"	"

Time 18 3/4 sec.

2.15 p.m.—EVENT 12—SEMI-FINAL 2 (LOG 44)

("Dawn" Underhand 13 in.)

<u>J. O'Toole</u>			
<u>D. M. Rattray</u>			
<u>B. O'Toole</u>			
<u>N. H. Duval</u>			
1. <u>J. Luggan</u>			
2. <u>F. Smedley</u>			
<u>A. G. Jones</u>			
<u>B. Wright</u>			

Time 27 3/5 sec.

2.30 p.m.—EVENT 5—HEAT 6 (LOG 45)

("C.B.C. Savings Bank" Standing 12 in.)

O'Toole, Jack (Vic.)	19	sec.	BH.
Rees, R. J. (Vic.)	16	"	"
Steers, H. (Tas.)	14	"	"
Cleland, B. (Vic.)	12	"	"
O'Donnell, A. B. (Vic.)	12	"	"
Caldwell, J. (Vic.)	11	"	"
Smith, D. M. (Vic.)	11	"	"
Bourke, W. P. (Vic.)	8	"	"
Moloney, K. (Vic.)	7	"	"
Dunn, C. J. (Vic.)	5	"	"

Time 26 sec.

2.45 p.m.—EVENT 12—SEMI-FINAL 3 (LOG 46)

("Dawn" Underhand 13 in.)

<u>R. J. Rees</u>			
<u>J. Richards</u>			
<u>L. P. Mitchell</u>			
<u>C. J. Weir</u>			
2. <u>V. A. Nicholas</u>			
1. <u>B. J. Herlihy (N.Z.)</u>			
<u>G. A. Pywell</u>			
<u>R. Jones</u>			

Time 32 sec.



## WOOD CHOPPING

TUESDAY, 21st SEPTEMBER—Continued.

3.00 p.m.—EVENT 5—HEAT 7 (LOG 47)

("C.B.C. Savings Bank" Standing 12 in.)

2	Bartel, T. (Vic.)	19	sec.	BH.
	Caldwell, W. J. (Vic.)	16	"	"
	Newcombe, M. (Vic.)	14	"	"
	Herlihy, B. J. (N.Z.)	13	"	"
	Lutwyche, B. (Tas.)	12	"	"
	Trotter, R. C. (Vic.)	12	"	"
	Polly, R. E. (Tas.)	11	"	"
	Wright, G. (Vic.)	9	"	"
1	Timbs, B. G. (Tas.)	8	"	"
	Jones, C. S. (Vic.)	6	"	"

Time 28 sec.

3.15 p.m.—EVENT 5—HEAT 8 (LOG 48)

2	Sherriff, R. (Tas.)	19	sec.	BH.
1	Alexander, J. M. (Vic.)	15	"	"
	Young, R. A. (Vic.)	14	"	"
	Cornwall, R. H. (Vic.)	12	"	"
	O'Donnell, T. F. (Vic.)	12	"	"
	Deverell, W. H. (Tas.)	11	"	"
	Stewart, D. L. (Tas.)	11	"	"
	Brown, S. (N.S.W.)	8	"	"
	Murrell, R. (N.S.W.)	7	"	"

Time 25½ sec.

3.30 p.m.—EVENT 15—FINAL (LOG 49)

("C.B.C. of Sydney" Tree Felling 12 in.)

2	R. Sherriff
	W. A. Gould
1	A. E. Clifford
	J. W. Robbins
	F. Lee
3	N. H. Duvall

Time .....

PRESENTATION OF TROPHIES FOR  
EVENT 15

3.45 p.m.—EVENT 5—HEAT 9 (LOG 50)

("C.B.C. Savings Bank" Standing 12 in.)

2	Williams, E. H. (Vic.)	18	sec.	BH.
	Meyler, N. L. Jnr. (Vic.)	14	"	"
	Gribble, D. (Vic.)	13	"	"
1	Jones, A. G. (Tas.)	12	"	"
	Schrader, M. (Vic.)	12	"	"
	Poke, B. E. (Tas.)	11	"	"
	Wright, B. (Vic.)	9	"	"
2	Pywell, E. A. (Vic.)	8	"	"
	Oliver, M. J. (Tas.)	6	"	"

Time 31 sec.

TUESDAY, 21st SEPTEMBER—Continued.

4.00 p.m.—EVENT 5—HEAT 10 (LOG 51)

1	Devine, K. J. (Tas.)	18	sec.	BH.
	McCarthy, J. W. (Vic.)	14	"	"
2	Fullgrabe, R. L. (S.A.)	13	"	"
	Harding, R. F. (Vic.)	12	"	"
	Salter, C. J. (Tas.)	12	"	"
	Mitchell, L. P. (Vic.)	11	"	"
	Riches, E. J. (Vic.)	9	"	"
	Lipscombe, E. (Tas.)	8	"	"
	Matheson, G. (Vic.)	6	"	"

Time 25½ sec.

4.15 p.m.—EVENT 12—FINAL (LOG 52)

("Dawn" Underhand 13 in.)

2	I. Duggan
	V. A. Nicholas
	G. A. Ginn
3	F. Smedley
1	B. Herlihy
	N. L. Myers Jnr.

Time 26 sec.PRESENTATION OF TROPHIES FOR  
EVENT 12

4.30 p.m.—EVENT 5—HEAT 11 (LOG 53)

("C.B.C. Savings Bank" Standing 12 in.)

1	Youd, M. A. (Tas.)	19	sec.	BH.
	Clifford, A. E. (Tas.)	14	"	"
	Estcourt, G. C. (Vic.)	13	"	"
	Fehlberg, O. W. (Tas.)	12	"	"
	Rowe, L. G. (Tas.)	12	"	"
	Matthews, J. T. (Vic.)	11	"	"
	Radford, G. K. (Vic.)	9	"	"
	Linger, M. L. (Tas.)	8	"	"
2	Livingstone, J. (N.S.W.)	6	"	"

Time 21 sec.

4.45 p.m.—EVENT 5—HEAT 12 (LOG 54)

	Youd, D. L. (Tas.)	19	sec.	BH.
	Whiteside, F. J. (Vic.)	15	"	"
1	Duggan, I. (Tas.)	13	"	"
	Duvall, N. H. (S.A.)	12	"	"
2	Robbins, A. H. (Vic.)	12	"	"
	Lord, J. (Vic.)	11	"	"
	Jones, R. (Vic.)	9	"	"
	Kirkpatrick, J. A. (Vic.)	8	"	"
	Temple, H. (Tas.)	6	"	"

Time 24½ sec.



## WOOD CHOPPING

TUESDAY, 21st SEPTEMBER—Continued.

5.00 p.m.—EVENT 5—SEMI-FINAL 1 (LOG 55)

*G.R. Smith*  
 2. *V.A. Nicholas*  
*N.W. Meyer*  
 1. *C. McInlosh*  
*B. Alexander*  
*R. Estcourt*  
*J. Hutchinson*  
*R.G. Walters*

Time *26 3/5 secs.*

Wednesday, 22nd September

COMPETITORS NOT NOTIFYING SCRATCHINGS BY 5 P.M. ON THE DAY PRIOR TO THE EVENT WILL BE FINED £1.

## MORNING

10.30 a.m.—EVENT 5—SEMI-FINAL 2 (LOG 56)  
("C.B.C. Savings Bank" Standing 12 in.)

*J. O'Toole*  
*R. Sherriff*  
*D.M. Rathay*  
*J.M. Alexander*  
 2 *B.J. Herlihy*  
 1. *L.J. Caldwell*  
*B. Cleland*  
*B.G. Timbs*

Time *28 3/5 secs.*

10.45 a.m.—EVENT 14—HEAT 1 (LOG 57)

("Mobilco Matchless" Australasian Underhand Championship 15 in.)

2—Devine, K. J. (Tas.)  
 —Alexander, J. M. (Vic.)  
 French, N. (Tas.)  
 1—Rees, R. J. (Vic.)  
 Whiteside, F. J. (Vic.)  
 Blacker, T. (Vic.)  
 Caldwell, W. J. (Vic.)  
 Estcourt, G. C. (Vic.)  
 Richards, S. (Vic.)

Time *46 secs.*

WEDNESDAY, 22nd SEPTEMBER—Continued.

11.00 a.m.—EVENT 5—SEMI-FINAL 3 (LOG 58)  
("C.B.C. Savings Bank" Standing 12 in.)

*M.A. Youce*  
*K.J. Devine*  
 2. *J. Duggan*  
*D. Gribble*  
*R.L. Fullgrave*  
*A.G. Jones*  
*A.H. Robbins*  
 1. *A.E. Pywell*  
*J. Livingstone*

Time *29 2/5*

11.15 a.m.—EVENT 14—HEAT 2 (LOG 59)

("Mobilco Matchless" Australasian Underhand Championship, 15 in.)

1—Smith, G. R. (Vic.)  
 2—Caldwell, L. J. (Vic.)  
 Griggs, E. C. (Qld.)  
 Williams, E. H. (Vic.)  
 Sherriff, R. (Tas.)  
 Cleland, B. (Vic.)  
 Duggan, I. (Tas.)  
 O'Toole, Brian (Vic.)  
 Young, R. A. (Vic.)

Time *40 3/5 secs*

11.30 a.m.—EVENT 5—FINAL (LOG 60)

("C.B.C. Savings Bank" Standing 12 in.)

*V.A. Nicholas*  
 =1 *J. Duggan* DH.  
*B.J. Herlihy*  
 =1 *C. McInlosh* DH.  
 3 *L.J. Caldwell*  
*A.E. Pywell*

Time *29 secs*PRESENTATION OF TROPHIES FOR  
EVENT 5



## WOOD CHOPPING

WEDNESDAY, 22nd SEPTEMBER—Continued.

11.45 a.m.—EVENT 6—HEAT 1 (LOG 61)

("Australian Paper Mfrs." Standing 13 in.)

	Bartel, T. (Vic.)	20	sec.	BH.
2-	Devine, K. J. (Tas.)	19	"	"
	Newcombe, M. (Vic.)	16	"	"
	Young, R. A. (Vic.)	14	"	"
	Lovell, A. C. (Tas.)	12	"	"
1-	McIntosh, C. (N.S.W.)	11	"	"
	Hutchison, J. (Vic.)	10	"	"
	Waites, R. C. (N.S.W.)	10	"	"
	Jones, R. (Vic.)	7	"	"
	Bourke, W. P. (Vic.)	5	"	"

Time 34 1/5 sec.

12.00 Noon—EVENT 6—HEAT 2 (LOG 62)

2-	O'Toole, Jack (Vic.)	20	sec.	BH.
	Rattray, D. M. (Tas.)	17	"	"
	Preston, C. E. (N.S.W.)	15	"	"
1-	Lee, F. (Tas.)	13	"	"
	Cornwall, R. H. (Vic.)	11	"	"
	Robbins, A. H. (Vic.)	11	"	"
	Poke, B. E. (Tas.)	10	"	"
	Belovic, S. (Vic.)	8	"	"
	Wright, B. (Vic.)	7	"	"
	Livingstone, J. (N.S.W.)	5	"	"

Time 33 sec.

## AFTERNOON

2.00 p.m.—EVENT 6—HEAT 3 (LOG 63)

("Australian Paper Mfrs." Standing 13 in.)

	Griggs, E. C. (Qld.)	20	sec.	BH.
	O'Toole, Brian (Vic.)	17	"	"
1-	Nicholas, V. A. (Tas.)	15	"	"
2-	Herlihy, B. J. (N.Z.)	13	"	"
	Cleeland, B. (Vic.)	11	"	"
	Radford, B. (Vic.)	11	"	"
	Mitchell, L. P. (Vic.)	10	"	"
	Belcher, K. (N.S.W.)	8	"	"
	Timbs, J. G. (Tas.)	7	"	"
	Kirkpatrick, J. A. (Vic.)	5	"	"

Time 35 1/5 sec.

2.15 p.m.—EVENT 14—HEAT 3 (LOG 64)

("Mobilco Matchless" Australasian Underhand Championship, 15 in.)

1-	O'Toole, Jack (Vic.)
	Bartel, T. (Vic.)
	Newcombe, M. (Vic.)
2-	Stewart, C. F. (Tas.)
	Youd, M. A. (Tas.)
	Alexander, B. (N.Z.)
	Cornwall, R. H. (Vic.)
	Preston, C. E. (N.S.W.)
	Rattray, D. M. (Tas.)

Time 47 sec.

WEDNESDAY, 22nd SEPTEMBER—Continued.

2.30 p.m.—EVENT 6—HEAT 4 (LOG 65)

("Australian Paper Mfrs." Standing 13 in.)

	French, N. (Tas.)	20	sec.	BH.
	Williams, E. H. (Vic.)	19	"	"
	Richards, S. (Vic.)	16	"	"
	Clifford, A. E. (Tas.)	13	"	"
2-	Lutwyche, B. (Tas.)	12	"	"
	O'Donnell, T. F. (Vic.)	11	"	"
	Lord, J. (Vic.)	10	"	"
	Watts, J. T. (Vic.)	10	"	"
1-	Radford, G. K. (Vic.)	7	"	"
	Brown, S. (N.S.W.)	5	"	"

Time 37 1/5 sec.

2.45 p.m.—EVENT 14—FINAL (LOG 66)

("Mobilco Matchless" Australasian Underhand Championship, 15 in.)

1.	L. J. Caldwell.
3.	R. J. Rees
	G. R. Smith
	J. M. Alexander.
2.	J. O'Toole
	B. J. Stewart

Time 28 1/2 sec.PRESENTATION OF TROPHIES FOR  
EVENT 14

3.00 p.m.—EVENT 16—HEAT 1 (LOG 67)

("Glenbervie Timber" Tree Felling 12 in.)

	Youd, D. L. (Tas.)
	Stewart, C. F. (Tas.)
	Newcombe, M. (Vic.)
	Alexander, B. (N.Z.)
1-	O'Toole, Jack (Vic.)
	Rowe, L. G. (Tas.)
	Robbins, J. W. (Vic.)
	Livingstone, J. (N.S.W.)
2-	Young, R. A. (Vic.)

Time 2 min 30 1/3 sec.

3.15 p.m.—EVENT 13—HEAT 1 (LOG 68)

("McCulloch Chain Saw" Underhand 14 in.)

	Sherriff, R. (Tas.)	23	sec.	BH.
2-	Whiteside, F. J. (Vic.)	20	"	"
	Belovic, S. (Vic.)	16	"	"
	O'Donnell, A. B. (Vic.)	15	"	"
	Nicholas, V. A. (Tas.)	14	"	"
	Linger, M. L. (Tas.)	13	"	"
1-	Smedley, F. (Vic.)	12	"	"
	Timbs, B. G. (Tas.)	10	"	"
	Gavin, M. (N.Z.)	6	"	"
	Wadley, J. L. (Tas.)	5	"	"

Time 23 3/5 sec.

4.00 p.m.—"McCLURES RESTAURANT" — Tasmania versus the rest of Australia contest, to be held on the Main Arena. (See Advertisement on opposite page for particulars).



McCLURE'S RESTAURANT

TEAMS RACE.

TASMANIA.

1. M. A. Gould.
- K. Devine
- R. Sherreff
- B. F. Stewart.
- G. A. Ginn
- D. M. Rattray
- V. A. Nicholas
- J. Duggan.

VICTORIA.

2. J. O'Toole
- L. J. Caldwell.
- G. R. Smith
- R. J. Rees
- M. Newcombe.
- J. Whiteside
- J. M. Alexander
- E. B. Griggs

which is presented by

McClure's RESTAURANT

ORIANA ROOM \* CANBERRA ROOM

454 ST. KILDA ROAD

£75 CASH WILL BE AWARDED TO THE WINNING TEAM



ROYAL MELBOURNE SHOW, 1965

# McClure's **RESTAURANT**

454 ST. KILDA ROAD

TASMANIA VERSUS THE REST OF AUSTRALIA

to be held on the

## **MAIN ARENA**

at 4 p.m. on Wednesday, 22nd September, 1965

**SPECIAL PRIZES OF £100**

which is presented by

# McClure's **RESTAURANT**

**ORIANA ROOM \* CANBERRA ROOM**

454 ST. KILDA ROAD

**£75 CASH WILL BE AWARDED TO THE WINNING TEAM**

*Each team will compete as follows . . .  
(Eight to compete in each team)*

The first competitor from each team shall commence by cutting the standing block, immediately on completion of same his team mate shall cut the underhand block. This alternative chopping continues until all blocks have been cut by the members of respective teams. The team captain finishing the last block first shall be declared the winner.

McClure's cater for the Royal Agricultural Society (Royal Show), Trotting Control Board, Victoria Racing Club.



## WOOD CHOPPING

## Thursday, 23rd September

COMPETITORS NOT NOTIFYING SCRATCHINGS BY 5 P.M. ON THE DAY PRIOR TO THE EVENT WILL BE FINED £1.

## MORNING

## 10.30 a.m.—EVENT 6—HEAT 5 (LOG 69)

("Australian Paper Mfrs." Standing 13 in.)

2 —	Ginn, G. A. (Tas.)	20	sec.	BH.
	Palmer, D. E. (Tas.)	17	"	"
	McCarthy, J. W. (Vic.)	15	"	"
	Gribble, D. (Vic.)	13	"	"
1 —	Alexander, B. (N.Z.)	11	"	"
	Pinner, K. C. (Tas.)	11	"	"
	Matthews, J. T. (Vic.)	10	"	"
	Smith, D. M. (Vic.)	9	"	"
	Riches, E. J. (Vic.)	7	"	"
	Chalker, R. (N.S.W.)	5	"	"

Time 34 3/5 secs

## 10.45 a.m.—EVENT 13—HEAT 2 (LOG 70)

("McCulloch Chain Saw" Underhand 14 in.)

1 —	O'Toole, Jack (Vic.)	23	sec.	BH.
	Rees, R. J. (Vic.)	20	"	"
	Palmer, D. E. (Tas.)	17	"	"
	Newcombe, A. E. (Vic.)	15	"	"
	McIntosh, C. (N.S.W.)	14	"	"
2 —	Ginn, G. A. (Tas.)	13	"	"
	Caldwell, J. (Vic.)	12	"	"
	McCarthy, J. W. (Vic.)	10	"	"
	Wright, B. (Vic.)	7	"	"
	Dunn, C. J. (Vic.)	5	"	"

Time 31 1/3 sec

## 11.00 a.m.—EVENT 16—HEAT 2 (LOG 71)

("Glenbervie Timber" Tree Felling 12 in.)

2 —	Sherriff, R. (Tas.)
	Fullgrave, L. (S.A.)
1 —	Weir, C. J. (Vic.)
	Murrell, R. (N.S.W.)
	Wright, G. (Vic.)
	Gavin, M. (N.Z.)
	Radford, B. (Vic.)
	Jones, A. G. (Tas.)
	Steers, H. (Tas.)

Time 2 min 20 secs

## 11.15 a.m.—EVENT 7—HEAT 1 (LOG 72)

("Green & Thomas" Aust/sn Standing Ch/ship 14 in.)

1 —	O'Toole, Jack (Vic.)
2 —	Stewart, C. F. (Tas.)
	Alexander, J. M. (Vic.)
	Youd, D. L. (Tas.)
	Caldwell, L. J. (Vic.)
	Cleeland, B. (Vic.)
	Richards, S. (Vic.)
	Pywell, E. A. (Vic.)

Time 32 secs

## THURSDAY, 23rd SEPTEMBER—Continued.

## 11.30 a.m.—EVENT 13—HEAT 3 (LOG 73)

("McCulloch Chain Saw" Underhand 14 in.)

	Smith, G. R. (Vic.)	23	sec.	BH.
	Newcombe, M. (Vic.)	20	"	"
	O'Toole, Brian (Vic.)	16	"	"
	Alexander, B. (N.Z.)	14	"	"
	Pinner, C. A. (Tas.)	14	"	"
	Lord, J. (Vic.)	13	"	"
	O'Donnell, T. F. (Vic.)	12	"	"
	Waites, R. C. (N.S.W.)	9	"	"
	Jones, A. G. (Tas.)	6	"	"
	Impey, F. (Vic.)	4	"	"

Time 36 1/2 secs

## 11.45 a.m.—EVENT 7—HEAT 2 (LOG 74)

("Green & Thomas" Anst/sn Standing Ch/ship 14 in.)

	Griggs, E. C. (Qld.)
	Ginn, G. A. (Tas.)
	Bartel, T. (Vic.)
	Devine, K. J. (Tas.)
	Alexander, B. (N.Z.)
	Palmer, D. E. (Tas.)
	Whiteside, F. J. (Vic.)
	Rattray, D. M. (Tas.)

Time 29 sec.

## 12.00 Noon—EVENT 13—HEAT 4 (LOG 75)

("McCulloch Chain Saw" Underhand 14 in.)

	Griggs, E. C. (Qld.)	23	sec.	BH.
	Blacker, T. (Vic.)	19	"	"
	Caldwell, W. J. (Vic.)	17	"	"
1 —	Mitchell, L. P. (Vic.)	15	"	"
	Lovell, A. C. (Tas.)	14	"	"
	Colliver, G. V. (Vic.)	13	"	"
	Meyer, N. W. (Vic.)	12	"	"
2 —	Herlihy, B. J. (N.Z.)	10	"	"
	Turner, C. (Vic.)	8	"	"
	Dicker, F. L. (Tas.)	5	"	"

Time 37 3/5 secs

## AFTERNOON

## 2.00 p.m.—EVENT 7—HEAT 3 (LOG 76)

("Green & Thomas" Aust/sn Standing Ch/ship 14 in.)

	Youd, M. A. (Tas.)
	Smith, G. R. (Vic.)
	Williams, E. H. (Vic.)
	French, N. (Tas.)
	Caldwell, W. J. (Vic.)
	Duggan, I. (Tas.)
1 —	Sherriff, R. (Tas.)
	Herlihy, B. J. (N.Z.)

Time 33 1/2



## WOOD CHOPPING

THURSDAY, 23rd SEPTEMBER—Continued.

2.15 p.m.—EVENT 13—HEAT 5 (LOG 77)

("McCulloch Chain Saw" Underhand 14 in.)

Devine, K. J. (Tas.)	23	sec.	BH
2-Alexander, J. M. (Vic.)	20	"	"
Richards, S. (Vic.)	18	"	"
Fullgrabe, R. L. (S.A.)	15	"	"
1-Duvall, N. H. (S.A.)	14	"	"
Weir, C. J. (Vic.)	14	"	"
Salter, C. J. (Tas.)	13	"	"
Creed, W. (Vic.)	11	"	"
Howard, G. F. (Vic.)	8	"	"
Riches, E. J. (Vic.)	8	"	"

Time 35 sec.

2.30 p.m.—EVENT 7—FINAL (LOG 78)

("Green &amp; Thomas" Aust/sn Standing Ch/ship 14 in.)

3- J. O'Toole	
67 Stewart	
G. A. Ginn	
C. Griggs	
1- R. Sherriff	
2- M. A. Youd	

Time 26 1/2 sec.PRESENTATION OF TROPHIES FOR  
EVENT 7

2.45 p.m.—EVENT 13—HEAT 6 (LOG 79)

("McCulloch Chain Saw" Underhand 14 in.)

French, N. (Tas.)	23	sec.	BH
Bartel, T. (Vic.)	20	"	"
Young, R. A. (Vic.)	18	"	"
1-Lee, F. (Tas.)	15	"	"
Harding, R. F. (Vic.)	14	"	"
2-Clifford, A. E. (Tas.)	13	"	"
Whiteside, D. E. (Vic.)	13	"	"
Rowe, L. G. (Tas.)	11	"	"
Livingstone, J. (N.S.W.)	8	"	"
Smith, D. M. (Vic.)	6	"	"

Time 42 3/5

3.00 p.m.—EVENT 6—HEAT 6 (LOG 80)

("Australian Paper Mfrs" Standing 13 in.)

1-Sherriff, R. (Tas.)	20	sec.	BH
2-Rees, R. J. (Vic.)	17	"	"
Blacker, T. (Vic.)	14	"	"
Meyer, N. W. (Vic.)	13	"	"
Deverell, W. H. (Tas.)	11	"	"
Rowe, L. G. (Tas.)	11	"	"
Polly, R. E. (Tas.)	10	"	"
Linger, M. L. (Tas.)	8	"	"
Wright, G. (Vic.)	7	"	"
Dunn, C. J. (Vic.)	4	"	"

Time 32 sec.

THURSDAY, 23rd SEPTEMBER—Continued.

3.15 p.m.—EVENT 8—FINAL (LOG 81)

(Junior Boys Underhand 12 in.)

McCarthy, G. (Vic.)	10	sec.	BH
2-O'Toole, M. (Vic.)	10	"	"
1-Rees, S. (Vic.)	8	"	"
Badenoch, W. J. (S.A.)	4	"	"
Jenkins, R. G. (Vic.)	4	"	"
Abell, C. J. (Vic.)	3	"	"
Wright, Rod (Vic.)	3	"	"
Riches, B. (Vic.)	2	"	"
O'Toole, Bernard (Vic.)	2	"	"
Meyer, M. (Vic.)	2	"	"
3-Caldwell, T. (Vic.)	2	"	"

Time 32 sec.PRESENTATION OF TROPHIES FOR  
EVENT 8

3.30 p.m.—EVENT 17—FINAL (LOG 82)

("Wiltshire File" Aust/sn Tree Felling Ch/ship 12 in.)

YOUNG, R. A.	
1-Sherriff, R. (Tas.)	
Newcombe, M. (Vic.)	
Robbins, J. W. (Vic.)	
Robbins, A. H. (Vic.)	
3-Stewart, C. F. (Tas.)	
Trotter, R. C. (Vic.)	
Weir, C. J. (Vic.)	
Wright, G. (Vic.)	
Youd, D. L. (Tas.)	
2-Youd, M. A. (Tas.)	

Time 1 min 52 1/2 sec.PRESENTATION OF TROPHIES FOR  
EVENT 17

3.45 p.m.—EVENT 6—HEAT 7 (LOG 83)

("Australian Paper Mfrs." Standing 13 in.)

Smith, G. R. (Vic.)	20	sec.	BH
Whiteside, F. J. (Vic.)	17	"	"
Duggan, I. (Tas.)	14	"	"
Newcombe, A. E. (Vic.)	13	"	"
Dicker, F. L. (Tas.)	11	"	"
2-Trotter, R. C. (Vic.)	11	"	"
Rees, C. R. (Vic.)	10	"	"
1-Timbs, B. G. (Tas.)	8	"	"
Gavin, M. (N.Z.)	6	"	"
Warren, J. (Vic.)	1	"	"

Time 41 sec.

4.00 p.m.—EVENT 13—HEAT 7 (LOG 84)

("McCulloch Chain Saw" Underhand 14 in.)

2-Williams, E. H. (Vic.)	21	sec.	BH
Matheson, A. (Vic.)	19	"	"
Robbins, A. H. (Vic.)	16	"	"
Cornwall, R. H. (Vic.)	14	"	"
1-Schrader, M. (Vic.)	14	"	"
Murrell, R. (N.S.W.)	13	"	"
Trotter, R. C. (Vic.)	12	"	"
Bourke, W. P. (Vic.)	8	"	"
Kirkpatrick, J. A. (Vic.)	6	"	"

Time 36 sec.



## WOOD CHOPPING

THURSDAY, 23rd SEPTEMBER—Continued.

4.15 p.m.—EVENT 18—HEAT 2 (LOG 85)

("Alstergren" Hard Hitting Contest 12 in.)

Richards, S. (Vic.) — *No Hits*  
 Sherriff, R. (Tas.) — *23 - 34½ - 1*  
 Smith, G. R. (Vic.) — *23 45*  
 Stewart, C. F. (Tas.)  
 Watts, J. T. (Vic.)

Time *23½ - 34½ hrs*

4.30 p.m.—EVENT 6—HEAT 8 (LOG 86)

("Australian Paper Mfrs." Standing 13 in.)

1 — Youd, M. A. (Tas.) ..... 20 sec. BH.  
 Matheson, A. (Vic.) ..... 16 " "  
 Weir, C. J. (Vic.) ..... 14 " "  
 1 — Caldwell, L. J. (Vic.) ..... 12 " "  
 Jones, A. G. (Tas.) ..... 11 " "  
 Estcourt, R. (Vic.) ..... 10 " "  
 Stewart, D. L. (Tas.) ..... 10 " "  
 2 — Pywell, E. A. (Vic.) ..... 7 " "  
 Wadley, J. L. (Tas.) ..... 6 " "

Time *35½*

4.45 p.m.—EVENT 13—HEAT 8 (LOG 87)

("McCulloch Chain Saw" Underhand 14 in.)

2 — Caldwell, L. J. (Vic.) ..... 21 sec. BH.  
 1 — Rattray, D. M. (Tas.) ..... 18 " "  
 Estcourt, G. C. (Vic.) ..... 15 " "  
 Duggan, I. (Tas.) ..... 14 " "  
 Robbins, J. W. (Vic.) ..... 14 " "  
 Rees, C. R. (Vic.) ..... 13 " "  
 Belcher, K. (N.S.W.) ..... 11 " "  
 Wright, G. (Vic.) ..... 9 " "  
 Matheson, G. (Vic.) ..... 6 " "

Time *41 sec*

5.00 p.m.—EVENT 6—HEAT 9 (LOG 88)

("Australian Paper Mfrs." Standing 13 in.)

1 — Stewart, C. F. (Tas.) ..... 20 sec. BH.  
 2 — Alexander, J. M. (Vic.) ..... 16 " "  
 Fullgrabe, R. L. (S.A.) ..... 14 " "  
 Pinner, C. A. (Tas.) ..... 13 " "  
 Duvall, N. H. (S.A.) ..... 11 " "  
 Caldwell, J. (Vic.) ..... 10 " "  
 Robbins, J. W. (Vic.) ..... 10 " "  
 Colliver, G. V. (Vic.) ..... 7 " "  
 Oliver, M. J. (Tas.) ..... 6 " "

Time *28½ sec*

A meeting of the Central Victorian Axemen's Association will be held at 5.30 p.m. in the Axemen's Dressing Room.

## Friday, 24th September

COMPETITORS NOT NOTIFYING SCRATCH-  
 INGS BY 5 P.M. ON THE DAY PRIOR TO THE  
 EVENT WILL BE FINED £1.

## MORNING

10.30 a.m.—EVENT 6—HEAT 10 (LOG 89)

("Australian Paper Mfrs" Standing 13 in.)

1 — Youd, B. (Tas.) ..... 20 sec. BH.  
 Caldwell, W. J. (Vic.) ..... 16 " "  
 Steers, H. (Tas.) ..... 14 " "  
 Estcourt, G. C. (Vic.) ..... 12 " "  
 Harding, R. F. (Vic.) ..... 11 " "  
 Creed, W. (Vic.) ..... 10 " "  
 2 — Smedley, F. (Vic.) ..... 10 " "  
 Murrell, R. (N.S.W.) ..... 7 " "  
 Turner, C. (Vic.) ..... 6 " "

Time *27½ sec*

10.45 a.m.—EVENT 13—HEAT 9 (LOG 90)

("McCulloch Chain Saw" Underhand 14 in.)

1 — Stewart, C. F. (Tas.) ..... 22 sec. BH.  
 Fehlberg, O. W. (Tas.) ..... 19 " "  
 Preston, C. E. (N.S.W.) ..... 16 " "  
 Cleeland, B. (Vic.) ..... 14 " "  
 Radford, B. (Vic.) ..... 14 " "  
 Matthews, J. T. (Vic.) ..... 13 " "  
 Timbs, J. G. (Tas.) ..... 12 " "  
 Chalker, R. (N.S.W.) ..... 8 " "  
 Jones, R. (Vic.) ..... 6 " "

Time *44 sec* *No second place*

11.00 a.m.—EVENT 6—SEMI-FINAL 1 (LOG 91)

("Australian Paper Mfrs." Standing 13 in.)

*J. O'Toole*  
*G. A. Ginn*  
*K. J. Devine*  
*V. A. Nicholas*  
 3. *F. Lee*  
*B. McIntosh*  
 1. *B. J. McIlroy*  
*B. Luliyoko*  
 2. *B. Alexander*  
*G. K. Radford*

Time *?*



## WOOD CHOPPING

FRIDAY, 24th SEPTEMBER—Continued.

11.15 a.m.—EVENT 13—SEMI-FINAL 1 (LOG 92)

("McCulloch Chain Saw" Underhand 14 in.)

G. R. Smith

2. R. G. Rees

3. J. J. Whiteside

1. B. O'Toole

L. P. Mitchell

B. J. Heilich

N. H. Duvall

G. A. Ginn

J. Smedley

Time 39  $\frac{1}{3}$  sec.

11.30 a.m.—EVENT 6—SEMI-FINAL 2 (LOG 93)

("Australian Paper Mfrs." Standing 13 in.)

R. Sherriff

C. T. Stewart

1. M. A. Youd

2. R. J. Rees

J. M. Alexander

3. R. J. Caldwell

R. C. Trotter

J. Smedley

B. G. Limb

E. A. Pywell

Time 23 sec.

FRIDAY, 24th SEPTEMBER—Continued.

11.45 a.m.—EVENT 13—SEMI-FINAL 2 (LOG 94)

("McCulloch Chain Saw" Underhand 14 in.)

1. E. Williams

J. M. Alexander

J. Lee

2. G. B. Escourt

3. J. Duggan

M. Schrader

B. Bleeland

A. E. Clifford

Time 29  $\frac{1}{2}$  sec.

12.00 Noon—EVENT 6—FINAL (LOG 95)

("Australian Paper Mfrs." Standing 13 in.)

3. M. A. Youd

2. R. J. Rees

B. J. Heilich

1. J. Lee

2. L. J. Caldwell

B. Alexander

Time 31 sec.

PRESENTATION OF TROPHIES FOR  
EVENT 6

## AFTERNOON

2.00 p.m.—EVENT 3—HEAT 1 (LOG 96)

("C.B.C. of Sydney" Standing 10 in.—2nd Div.)

Dicker, F. L. (Tas.)	11	sec.	BH.
Fehlberg, O. W. (Tas.)	11	"	"
Jones, A. G. (Tas.)	11	"	"
O'Donnell, A. B. (Vic.)	11	"	"
Robbins, A. H. (Vic.)	11	"	"
Waites, R. C. (N.S.W.)	11	"	"
Caldwell, J. (Vic.)	10	"	"
Matthews, J. T. (Vic.)	10	"	"
Rees, C. R. (Vic.)	10	"	"
Stewart, D. L. (Tas.)	10	"	"

Time 17  $\frac{4}{5}$ .



## WOOD CHOPPING

FRIDAY, 24th SEPTEMBER—Continued.

2.15 p.m.—EVENT 13—FINAL (LOG 97)

("McCulloch Chain Saw" Underhand 14 in.)

	<i>E. Williams</i>	
3.	<i>R. J. Rees</i>	2
	<i>F. Whiteside</i>	
1.	<i>B. O'Toole</i>	1
2.	<i>G. B. Estcourt</i>	
	<i>J. Duggan</i>	

Time *35 1/2 sec*PRESENTATION OF TROPHIES FOR  
EVENT 13

2.30 p.m.—EVENT 18—HEAT 3 (LOG 98)

("Alstergren" Hard Hitting Contest 12 in.)

- 1— Newcombe, A. E. (Vic.)  
O'Toole, Jack (Vic.)  
Preston, C. E. (N.S.W.)  
Rattray, D. M. (Tas.)  
Rees, C. R. (Vic.)

Time *14 hits 27 sec*

2.45 p.m.—EVENT 10—HEAT 1 (LOG 99)

("C.V.A.A." Underhand 12 in.—2nd Division)

2—	Cleeland, B. (Vic.)	14	sec.	BH.
	Lovell, A. C. (Tas.)	14	"	"
1—	Robbins, J. W. (Vic.)	14	"	"
	Clifford, A. E. (Tas.)	13	"	"
	Trotter, R. C. (Vic.)	13	"	"
	Linger, M. L. (Tas.)	13	"	"
	Meyer, N. W. (Vic.)	12	"	"
	Timbs, J. G. (Tas.)	12	"	"
	Watts, J. T. (Vic.)	11	"	"
	Wright, G. (Vic.)	10	"	"

Time *23 1/2 sec*

3.00 p.m.—EVENT 3—HEAT 2 (LOG 100)

("C.B.C. of Sydney" Standing 10 in.—2nd Div.)

	Deverell, W. H. (Tas.)	11	sec.	BH.
	Estcourt, R. (Vic.)	11	"	"
	Howard, G. F. (Vic.)	11	"	"
	Newcombe, A. E. (Vic.)	11	"	"
	Radford, B. (Vic.)	11	"	"
2—	Trotter, R. C. (Vic.)	11	"	"
1—	Alexander, B. (N.Z.)	10	"	"
	Lord, J. (Vic.)	10	"	"
	Polly, R. E. (Tas.)	10	"	"
	Smith, D. M. (Vic.)	10	"	"

Time *18 sec*

FRIDAY, 24th SEPTEMBER—Continued.

3.15 p.m.—EVENT 10—HEAT 2 (LOG 101)

("C.V.A.A." Underhand 12 in.—2nd Division)

	Cornwall, R. H. (Vic.)	14	sec.	BH.
	Matthews, J. T. (Vic.)	14	"	"
	Salter, C. J. (Tas.)	14	"	"
	Colliver, G. V. (Vic.)	13	"	"
	Lord, J. (Vic.)	13	"	"
	Whiteside, D. E. (Vic.)	13	"	"
	O'Donnell, T. F. (Vic.)	11	"	"
	Belcher, K. (N.S.W.)	11	"	"
1—	Herlihy, B. J. (N.Z.)	10	"	"
	Timbs, B. G. (Tas.)	10	"	"

Time *26 1/2 sec*

3.30 p.m.—EVENT 16—HEAT 3 (LOG 102)

("Glenbervie Timber" Tree Felling 12 in.)

- 1— Youd, M. A. (Tas.)  
Nicholas, V. A. (Tas.)  
Robbins, A. H. (Vic.)  
Clifford, A. E. (Tas.)  
Trotter, R. C. (Vic.)  
Wright, B. (Vic.)  
Lee, F. (Tas.)  
2— Duvall, N. H. (S.A.)

Time *2 min 23 1/3*

3.45 p.m.—EVENT 3—HEAT 3 (LOG 103)

("C.B.C. of Sydney" Standing 10 in.—2nd Div.)

	Caldwell, L. J. (Vic.)	11	sec.	BH.
	Duff, H. J. (Vic.)	11	"	"
	Fullgrabe, R. L. (S.A.)	11	"	"
1—	Lutwyche, B. (Tas.)	11	"	"
	O'Donnell, T. F. (Vic.)	11	"	"
	Rowe, L. G. (Tas.)	11	"	"
	Watts, H. C. (Vic.)	11	"	"
	Creed, W. (Vic.)	10	"	"
2—	Mitchell, L. P. (Vic.)	10	"	"
	Robbins, J. W. (Vic.)	10	"	"

Time *20 1/5 sec*

4.00 p.m.—EVENT 10—HEAT 3 (LOG 104)

("C.V.A.A." Underhand 12 in.—2nd Division)

	Duggan, I. (Tas.)	14	sec.	BH.
	Pinner, C. A. (Tas.)	14	"	"
2—	Smedley, F. (Vic.)	14	"	"
	Duff, H. J. (Vic.)	13	"	"
	Murrell, R. (N.S.W.)	13	"	"
	Caldwell, J. (Vic.)	12	"	"
	Rowe, L. G. (Tas.)	12	"	"
	McCarthy, J. W. (Vic.)	11	"	"
	Lipscombe, E. (Tas.)	10	"	"
	Awty, N. G. (Vic.)	9	"	"

Time *25 sec*



## WOOD CHOPPING

FRIDAY, 24th SEPTEMBER—Continued.

4.15 p.m.—EVENT 3—HEAT 4 (LOG 105)

("C.B.C. of Sydney" Standing 10 in.—2nd Division)

1-	Cornwall, R. H. (Vic.)	11	sec.	BH.
	Duval, N. H. (S.A.)	11	"	"
	Harding, R. F. (Vic.)	11	"	"
	McIntosh, C. (N.S.W.)	11	"	"
	Pinner, K. C. (Tas.)	11	"	"
	Salter, C. J. (Tas.)	11	"	"
	Watts, J. T. (Vic.)	11	"	"
	Hutchison, J. (Vic.)	10	"	"
	Poke, B. E. (Tas.)	10	"	"
2-	Smedley, F. (Vic.)	10	"	"

Time 19 sec

4.30 p.m.—EVENT 10—HEAT 4 (LOG 106)

("C.V.A.A." Underhand 12 in.—2nd Division)

1-	Alexander, B. (N.Z.)	14	sec.	BH.
	Harding, R. F. (Vic.)	14	"	"
	Radford, B. (Vic.)	14	"	"
	Weir, C. J. (Vic.)	14	"	"
	Ginn, G. A. (Tas.)	13	"	"
2-	Rees, C. R. (Vic.)	13	"	"
	Creed, W. (Vic.)	12	"	"
	Stewart, D. L. (Tas.)	12	"	"
	Waites, R. C. (N.S.W.)	11	"	"
	Parish, L. D. (Vic.)	10	"	"

Time 28 1/5 sec

4.45 p.m.—EVENT 3—FINAL (LOG 107)

("C.B.C. of Sydney" Standing 10 in.—2nd Division)

=1	A. G. Jones			
3	R. G. Trotter			
	B. Lulwyske			
	N. H. Duval			
=1	D. L. Stewart			
	L. P. Mitchell			
	B. Alexander			
	F. Smedley			

Time 14 1/5 secPRESENTATION OF TROPHIES FOR  
EVENT 3

FRIDAY, 24th SEPTEMBER—Continued.

5.00 p.m.—EVENT 10—FINAL (LOG 108)

("C.V.A.A." Underhand 12 in.—2nd Division)

	J. W. Robbins			
	B. Clelland			
	B. Merlidy			
3	J. Duggan			
1	F. Smedley			
	B. Alexander			
2	G. V. Collier			
	C. R. Rees			

Time 24 secPRESENTATION OF TROPHIES FOR  
EVENT 10

Saturday, 25th September

COMPETITORS NOT NOTIFYING SCRATCH-  
INGS BY 5 P.M. ON THE DAY PRIOR TO THE  
EVENT WILL BE FINED £1.

## MORNING

10.30 a.m.—EVENT 2—HEAT 1 (LOG 109)

("Hytest" Standing 10 in.—1st Div.)

	French, N. (Tas.)	16	sec.	BH.
	Smith, G. R. (Vic.)	16	"	"
	Youd, D. L. (Tas.)	16	"	"
	Caldwell, W. J. (Vic.)	14	"	"
2-	Whiteside, F. J. (Vic.)	13	"	"
	Estcourt, G. C. (Vic.)	12	"	"
	Fullgrave, L. (S.A.)	12	"	"
	Lee, F. (Tas.)	12	"	"
	Preston, C. E. (N.S.W.)	12	"	"
1-	Matheson, A. (Vic.)	12	"	"

M<sup>C</sup>CARTHY J. W. (Vic)Time 18 1/5 sec



## WOOD CHOPPING

SATURDAY, 25th SEPTEMBER—Continued.

10.45 a.m.—EVENT 9—HEAT 1 (LOG 110)

("Sabre Saw Chain" Underhand 12 in.—1st Division)

O'Toole, Jack (Vic.)	20	sec.	BH.
Stewart, C. F. (Tas.)	20	"	"
Newcombe, M. (Vic.)	19	"	"
Blacker, T. (Vic.)	18	"	"
Youd, M. A. (Tas.)	18	"	"
Palmer, D. E. (Tas.)	16	"	"
2—Fullgrabe, R. L. (S.A.)	15	"	"
Mitchell, L. P. (Vic.)	15	"	"
Schrader, M. (Vic.)	15	"	"
1—Nicholas, V. A. (Tas.)	14	"	"

Time 24½

11.00 a.m.—EVENT 18—HEAT 4 (LOG 111)

("Alstergren" Hard Hitting Contest 12 in.)

Harding, R. F. (Vic.)	
1—Herlihy, B. J. (N.Z.)	26 hits 46½ sec
Linger, M. L. (Tas.)	
McIntosh, C. (N.S.W.)	
Murrell, R. (N.S.W.)	

Time 26 hits 46½ sec

11.15 a.m.—EVENT 2—HEAT 2 (LOG 112)

("Hytest" Standing 10 in.—1st Div.)

Devine, K. J. (Tas.)	16	sec.	BH.
Sherriff, R. (Tas.)	16	"	"
Williams, E. H. (Vic.)	16	"	"
Alexander, J. M. (Vic.)	14	"	"
Rees, R. J. (Vic.)	14	"	"
Blacker, T. (Vic.)	12	"	"
Lovell, A. C. (Tas.)	12	"	"
1—Nicholas, V. A. (Tas.)	12	"	"
2—Pinner, C. A. (Tas.)	12	"	"
Steers, H. (Tas.)	12	"	"

Time 15½

11.30 a.m.—EVENT 19—HEAT 1 (LOG 113)

("T.A.A." Aust/sn. Teams Race 12 in.)

Team	VICTORIA	Team	TASMANIA
	J. O'Toole		M. A. Youd
	G. R. Smith		K. J. Devine
	J. M. Alexander		R. Sherriff
	L. J. Caldwell		C. T. Stewart
	R. J. Rees		G. A. Ginn
	F. J. Whiteside		D. M. Rattray
Winner	TASMANIA	Time	2 min 44 sec

SATURDAY, 25th SEPTEMBER—Continued.

12.00 Noon—EVENT 19—HEAT 2 (LOG 114)

Team	COMPOSITE	Team	
	E. C. Briggs		
	C. McIntosh		
	B. J. Herlihy		
	R. L. Fullgrabe	2nd	
	B. O'Toole		
	C. H. Williams		
Winner		Time	

## AFTERNOON

2.00 p.m.—EVENT 19—FINAL (LOG 115)

("T.A.A." Aust/sn. Teams Race 12 in.)

Team	VICTORIA	Team	TASMANIA
	J. O'Toole		M. A. Youd
	G. R. Smith		K. J. Devine
	J. M. Alexander		R. Sherriff
	L. J. Caldwell		C. T. Stewart
	R. J. Rees		G. A. Ginn
	F. Whiteside		D. M. Rattray
Winner	Tasmania	Time	2. 44 sec

PRESENTATION OF TROPHIES FOR  
EVENT 19

2.15 p.m.—EVENT 9—HEAT 2 (LOG 116)

("Sabre Saw Chain" Underhand 12 in.—1st Division)

Griggs, E. C. (Qld.)	20	sec.	BH.
Smith, G. R. (Vic.)	20	"	"
Caldwell, W. J. (Vic.)	17	"	"
Fehlberg, O. W. (Tas.)	17	"	"
Matheson, A. (Vic.)	17	"	"
Belovic, S. (Vic.)	16	"	"
Estcourt, G. C. (Vic.)	15	"	"
Lee, F. (Tas.)	15	"	"
O'Donnell, A. B. (Vic.)	15	"	"
McIntosh, C. (N.S.W.)	14	"	"

Time 21 sec

SEE PREVIOUS PAGES



## WOOD CHOPPING

SATURDAY, 25th SEPTEMBER—Continued.

2.30 p.m.—EVENT 18—HEAT 5 (LOG 117)

("Alstergren" Hard Hitting Contest 12 in.)

Chalker, R. (N.S.W.) .....  
 Cornwall, R. H. (Vic.) ..... *- 31 hits 57 sec*  
 French, N. (Tas.) .....  
 Ginn, G. A. (Tas.) ..... *- 21 hits 58 1/2 "*  
 Griggs, E. C. (Qld.) ..... *- 21 " 58 1/2 "*

Time.....

2.45 p.m.—EVENT 9—HEAT 3 (LOG 118)

("Sabre Saw Chain" Underhand 12 in.—1st Division)

French, N. (Tas.) ..... 20 sec. BH.  
 Sherriff, R. (Tas.) ..... 20 " "  
*1-* Caldwell, L. J. (Vic.) ..... 19 " "  
 Bartel, T. (Vic.) ..... 18 " "  
 Youd, D. L. (Tas.) ..... 18 " "  
 Rattray, D. M. (Tas.) ..... 17 " "  
 Young, R. A. (Vic.) ..... 17 " "  
*2-* Duvall, N. H. (S.A.) ..... 15 " "  
 Newcombe, A. E. (Vic.) ..... 15 " "  
 Preston, C. E. (N.S.W.) ..... 15 " "

Time..... *22 sec*

3.00 p.m.—EVENT 2—HEAT 3 (LOG 119)

("Hytest" Standing 10 in.—1st Div.)

Bartel, T. (Vic.) ..... 16 sec. BH.  
 O'Toole, Jack (Vic.) ..... 16 " "  
*2-* Stewart, C. F. (Tas.) ..... 16 " "  
 Rattray, D. M. (Tas.) ..... 14 " "  
 Palmer, D. E. (Tas.) ..... 14 " "  
*1-* Richards, S. (Vic.) ..... 13 " "  
 Duggan, I. (Tas.) ..... 12 " "  
 Herlihy, B. J. (N.Z.) ..... 12 " "  
 Newcombe, M. (Vic.) ..... 12 " "  
 Young, R. A. (Vic.) ..... 12 " "

Time..... *15 4/5 sec*

3.15 p.m.—EVENT 9—HEAT 4 (LOG 120)

("Sabre Saw Chain" Underhand 12 in.—1st Division)

Devine, K. J. (Tas.) ..... 20 sec. BH.  
 Rees, R. J. (Vic.) ..... 20 " "  
 Williams, E. H. (Vic.) ..... 20 " "  
 Whiteside, F. J. (Vic.) ..... 19 " "  
*2-* Alexander, J. M. (Vic.) ..... 18 " "  
 Fullgrave, L. (S.A.) ..... 18 " "  
*1-* Richards, S. (Vic.) ..... 17 " "  
 Robbins, A. H. (Vic.) ..... 16 " "  
 Gribble, D. (Vic.) ..... 15 " "  
 O'Toole, Brian (Vic.) ..... 15 " "

Time..... *20 sec*

SATURDAY, 25th SEPTEMBER—Continued.

3.30 p.m.—EVENT 16—FINAL (LOG 121)

("Glenbervie Timber" Tree Felling 12 in.)

*R. Sherriff*

*G. J. Weir*

*3. A. H. Robbins*

*2. J. O'Toole*

*N. H. Duvall*

*1. R. A. Young*

Time..... *2 min 40 1/2 sec*PRESENTATION OF TROPHIES FOR  
EVENT 16

3.45 p.m.—EVENT 2—HEAT 4 (LOG 122)

("Hytest" Standing 10 in.—1st Div.)

Ginn, G. A. (Tas.) ..... 16 sec. BH.  
 Griggs, E. C. (Qld.) ..... 16 " "  
*2-* Youd, M. A. (Tas.) ..... 16 " "  
 O'Toole, Brian (Vic.) ..... 14 " "  
 Cleeland, B. (Vic.) ..... 12 " "  
 Gribble, D. (Vic.) ..... 12 " "  
 Meyer, N. L., Jnr. (Vic.) ..... 12 " "  
 Schrader, M. (Vic.) ..... 12 " "  
*1-* Weir, C. J. (Vic.) ..... 12 " "  
 Clifford, A. E. (Tas.) ..... 12 " "

Time..... *17 sec*

4.00 p.m.—EVENT 18—HEAT 6 (LOG 123)

("Alstergren" Hard Hitting Contest 12 in.)

Alexander, J. M. (Vic.)  
 Bartel, T. (Vic.)  
 Belcher, K. (N.S.W.)  
 Belovic, S. (Vic.)

Time..... *21 hits 34 1/2 sec*PRESENTATION OF TROPHIES FOR  
EVENT 18



# EVENT 18

## FINAL HARD HITTING

2 —	Ma Gouci	22	Lits	42 1/2 sec
1 —	J. O'Toole	22	"	40 1/5 "
3 —	E. C. Griggs	22	"	54 2/3 "
	R. Sherriff	25	"	42 "
	C. J. Heilhy	25	"	58 "
	J. M. Alesecmoles	24	"	41 1/5 "

THE CATALOGUE OF EXHIBITS, published in September is on sale generally throughout the Show.

Coming to the Royal Melbourne Show last year numbered 27,058

approximately 24,000 people attended the show in 1966

Space may be booked by the page (5 1/2 x 8 in half-page or quarter-page in either schedule catalogue

Sponsorship of events in the programme can privilege by way of advertising in the Schedule and other media.

★

Further information, including rates and particulars of other advertising opportunities, write to

THE DIRECTOR



SATURDAY, 25th SEPTEMBER—Continued.

4.15 p.m.—EVENT 9—FINAL (LOG 124)

("Sabre Saw Chain" Underhand 12 in.—1st Division)

1. *L. J. Caldwell.*
- J. M. Alexander.*
- A. Matheson.*
- S. Richards.*
- H. H. Duvall.*
3. *R. L. Fullgrave.*
- V. A. Nicholas.*
2. *C. M. Intosh.*

Time *16 sec.*

#### PRESENTATION OF TROPHIES FOR EVENT 9

4.30 p.m.—EVENT 2—FINAL (LOG 125)

("Hytest" Standing 10 in.—1st Div.)

1. *M. A. Youd.*
- D. M. Rattray.*
- S. Richards.*
- T. Whiteside.*
- A. Matheson.*
3. *C. A. Pinner.*
2. *V. A. Nicholas.*
- C. J. Weir.*

Time *13 1/5 sec.*

#### PRESENTATION OF TROPHIES FOR EVENT 2

#### PRESENTATION OF GRAND AGGREGATE TROPHY

## ADVERTISING

**ADVERTISING SPACE** is available in the various publications issued by the Royal Agricultural Society of Victoria.

The **SCHEDULE OF PRIZES** is published in May and posted to all exhibitors at previous Shows and to prospective exhibitors.

The **CATALOGUE OF EXHIBITS**, published in September, is on sale generally throughout the Show.

Entries in the Royal Melbourne Show last year numbered 27,058.

Approximately 708,000 people attended the Show in 1964.

Space may be booked by the page (5½ x 8 ins.), half-page or quarter-page in either schedule or catalogue.

Sponsorship of events in the programme carries privileges by way of advertising in the Schedule and other media.



For further information, including rates and particulars of other advertising opportunities, write to

THE DIRECTOR  
ROYAL AGRICULTURAL SOCIETY  
OF VICTORIA  
ROYAL MELBOURNE SHOW GROUNDS  
EPSOM ROAD, ASCOT VALE, W.2.



# Index to Competitors in Wood Chopping Contests

## A

ABELL, C. J., P.O. Box 4, Murchison.  
Alexander, B., 144 Elizabeth Dr., Tokoroa, N.Z.  
Alexander, J. M., Bullaharrie, Wayside, Cobden.  
Awty, N. G., Jindivick.

## B

BADENOCH, W. J., Pomona Rd., Stirling East, S.A.  
Bartel, T., Box 19, Rutherglen.  
Belcher, K., 7 Turramurra Ave., Turramurra, N.S.W.  
Belovic, S., 35 Camp St., Daylesford.  
Blacker, T., Noojee.  
Boldiston, T., Dunsford St., Lancefield.  
Bourke, W. P., Elvin St., Mansfield.  
Brown, S., C/- P.O. Rosewood, N.S.W.

## C

CALDWELL, J., Gormondale.  
Caldwell, L. J., 93 Argyle St., Traralgon.  
Caldwell, T., P.O., Boolarra.  
Caldwell, W. J., P.O. Boolarra.  
Chalker, R., 31 Bishop St., Petersham, N.S.W.  
Clark, R. J., Christies R. M., via Toora, South Gippsland.  
Cleeland, B., 22 Wareena St., Wangaratta.  
Clifford, A. E., P.B. 15, Cygnet, Tas.  
Cole, E. R., Box 16, Mitta Mitta.  
Colliver, G. V., Main Rd., Lilydale.  
Cornwall, R. H., Noojee.  
Creed, W., 81 Templeton St., Castlemaine.  
Crooks, B., Bung Bong, via Maryborough.

## D

DEVERELL, M., Penguin, Tas.  
Deverell, W. H., Coroneagh St., Penguin, Tas.  
Devine, K. J., Forcett, Tas.  
Dicker, F. L., Camena, via Penguin, Tas.  
Duff, H. J., 37 Papyrus St., Morwell.  
Duggan, I., 71 Hill St., West Hobart, Tas.  
Dunn, C. J., Mt. Martha.  
Duvall, N. H., Tarpeena, P.O., S.A.

## E

ESTCOURT, G. C., 33 Gilmour St., Traralgon.  
Estcourt, R., Main Rd., Gembrook.

## F

FEHLBERG, O. W., John St., Kingston, Tas.  
Felmingham, L., 18 Doolan St., Morwell.  
French, N., 33 Jackson St., Wynyard, Tas.  
Fullgrabe, L., Stirling East, S.A.  
Fullgrabe, R. L., 2 Day Ave., Daw Park, S.A.

## G

GAVIN, M., C/- Egmont Box, Cookhouse, Tokoroa, N.Z.  
Ginn, G. A., Bass H'way., Smithton, Tas.  
Gribble, D., Jancourt East, via Cobden.  
Griggs, E. C., 42 Washington St., Nambour, Q'ld.  
Guatta, J., Kinglake.

## H

HARDING, R. F., Hallett Cres., Wangaratta.  
Healey, F. G. Jnr., 75 Stockdale Rd., Traralgon.  
Healy, P., Archeton, via Benalla.  
Herlihy, B. J., P.O. Box 7, Taupo, N.Z.  
Howard, G. F., Leonards Hill, via Daylesford.  
Hutchison, J., P.O., Genoa.

## I

IMPEY, F., High St., Avoca.  
Impey, L., Avoca.

## J

JENKINS, I. C., C/- P.O., Beaufort.  
Jenkins, K. I., Mafeking, via Willaura.  
Jenkins, R. G., Main Lead Rd., Beaufort.  
Jenkins, R. J., Mafeking, via Willaura.  
Jones, A. G., Reid St., Wynyard, Tas.  
Jones, C. S., 9 Thurloo St., Chadstone.  
Jones, R., C/- W. T. Everett, Binginwarrie, via Welshpool.

## K

KANE, H., Box 209, Queenstown, Tas.  
Kirkpatrick, J. A., 2 Emily St., Seymour.

## L

LEE, F., Police Station, Ulverstone, Tas.  
Lehmann, J. R., 24 Kincumber Dr., Croydon.  
Lindsay, R. A., 45 Bena St., Yarraville.  
Linger, M. L., 17 Clark St., Mowbray, Launceston, Tas.  
Lipscombe, E., Margate, Tas.  
Livingstone, J., Ellangowan, via Casino, N.S.W.  
Lord, J., Box 66a Mitta Roadside, Tallangatta.  
Lovell, A. C., Crabtree Gr., Huon, Tas.  
Lumby, A. W., 248 Albert St., Reservoir.  
Lutwyche, B., White Hills, Tas.



## WOOD CHOPPING—INDEX TO COMPETITORS

## M

McCARATHY, G., 49 Allen Cr., Traralgon.  
 McCarthy, J. W., 49 Allen Cr., Traralgon.  
 McGrath, A., Box 50, Stanhope.  
 McGrath, John, Box 50, Stanhope.  
 McIntosh, C., 64 Highfield Rd., Kyogle, N.S.W.  
 Matheson, A., Jancourt East, via Cobden.  
 Matheson, G., Blackwood, via Trentham.  
 Matthews, J. T., Lakes Rd., Lucknow.  
 Meyer, G. E., 8 Dalkeith Ave., Tullamarine.  
 Meyer, M., 11 Eltham St., Flemington.  
 Meyer, N. L. Jnr., 4 Dalgleish St., Flemington.  
 Meyer, N. L. Snr., 11 Eltham St., Flemington.  
 Meyer, N. W., 6 Dalkeith Ave., Tullamarine.  
 Mitchell, L. P., 13 Ashdown Ave., Myrtleford.  
 Moloney, K., Mollison St., Kyneton.  
 Murrell, R., 27 Hawke St., Huskisson, N.S.W.

## N

NEWCOMBE, A. E., Pirron Yallock, via Colac.  
 Newcombe, M., Pirron Yallock, via Colac.  
 Nicholas, V. A., 71 Forster St., Launceston, Tas.

## O

O'DONNELL, A. B., 1 Bren Crt., Traralgon.  
 O'Donnell, T. F., 65 Wellington St., Kerang.  
 Oliver, M. J., 458 West Tamar Rd., North Riverside, Tas.  
 O'Toole, Bernard, Briggs Rd., Nilma North.  
 O'Toole, Brian, Briggs Rd., Nilma North.  
 O'Toole, Jack, 2 Kellett Gr., North Kew.  
 O'Toole, M., 2 Kellett Gv., North Kew.

## P

PALMER, D. E., Tunnack, Tas.  
 Parish, L. D., Lilydale Rd., Healesville.  
 Pinner, C. A., Yolla, via Burnie, Tas.  
 Pinner, J., C/- C. A. Pinner, Yolla, via Burnie, Tas.  
 Pinner, K. C., Yolla, via Burnie, Tas.  
 Poke, B. E., Boat Harbour, Tas.  
 Poke, R. B., Boat Harbour, Tas.  
 Polly, R. E., P.B. 17, Cygnet, Tas.  
 Preston, C. E., R.M.B. 7, Creek Rd., Ourimbah, N.S.W.  
 Pywell, E. A., Trafalgar.

## R

RADFORD, B., Orbost.  
 Radford, G. K., 25 Thames St., Northcote.  
 Rattray, D. M., 21 Mission Hill Rd., Penguin, Tas.  
 Rees, C. R., 26 Fairchild St., Drouin.  
 Rees, R. J., Police Station, Macedon.  
 Rees, S., Police Station, Macedon.  
 Reilly, A. J., Lancefield P.O.  
 Richards, S., Recreation Rd., Healesville.  
 Riches, B., 80 Ormond Rd., East Geelong.  
 Riches, E. J., 80 Ormond Rd., East Geelong.  
 Robbins, A. H., Gellibrand, via Colac.  
 Robbins, J. W., Chapple Vale.  
 Rowe, L. G., Westbury, Tas.

## S

SALTER, C. J., 110 Chapel St., Glenorchy, Tas.  
 Schrader, M., 34 Luckie St., Nunawading.  
 Schrader, R. H., 2 Smith St., Bairnsdale.  
 Sherriff, R., Maydena, Tas.  
 Smedley, F., Berringtona.  
 Smith, D. M., Lavers Hill.  
 Smith, G. R., Powelltown Rd., Noojee.  
 Smith, N., Green St., Healesville.  
 Steers, H., High St., Sheffield, Tas.  
 Stewart, C. F., Carinya, Nixon St., Devonport, Tas.  
 Stewart, D. L., 5 Grant St., Smithton, Tas.

## T

TEMPLE, H., Electra, Tas.  
 Timbs, B. G., Fentonbury, Tas.  
 Timbs, J. G., Fentonbury, Tas.  
 Trotter, R. C., Carlisle, River.  
 Troy, L., C/- Amateur Sports Club, 14 McKillop St., Melbourne.  
 Turner, C., Box 6, Eskdale.

## V

VENN, Barry, 36 Harrow St., East Preston.  
 Venn, Ron, Flinders Island, Tas.

## W

WADLEY, J. L., P.O. Box 11, Westbury, Tas.  
 Waites, R. C., Barham, N.S.W.  
 Waites, W. C., Barham, N.S.W.  
 Walters, R. G., Main St., Romsey.  
 Ware, G., Wesburn, P.O.  
 Warren, J., 25 River St., Newport.  
 Watts, H. C., Yan Yean.  
 Watts, J. T., Yan Yean.  
 Weir, C. J., 16 Ista St., Warragul.  
 Whiteside, D. E., Jancourt East, via Cobden.  
 Whiteside, F. J., Jancourt East, via Cobden.  
 Williams, E. H., 2 Jill St., Morwell.  
 Wright, B., Powlett St., Kilmore.  
 Wright, E. N., Cliff Rd., Shoreham.  
 Wright, G., Allan St., Kilmore.  
 Wright, Rod, Cliff Rd., Shoreham.  
 Wright, R. E., 12 Blackwood St., Shepparton.

## Y

YOUD, D. L., Maydena, Tas.  
 Youd, M. A., P.O. Box 50, Deloraine, Tas.  
 Young, R. A., McGrettons Rd., Healesville.  
 Young, W. J., 12 Oakland St., Mornington.



## SHEAF TOSSING

## Section 13

## Sheaf Tossing

Judges: C. C. JOHNSON, Esq.  
J. DUGGAN, Esq.

Handicapper: J. DUGGAN, Esq.

## CONDITIONS

1. The weight of the sheaf shall be not less than 8 lb.
  2. The size of the sheaf shall be as follows:—  
LENGTH — Minimum, 22 in.; maximum, 26 in.  
CIRCUMFERENCE—Butt end — Minimum, 22 in.; maximum, 26 in.  
Tail end—Minimum, 16 in.; maximum, 20 in.
  3. The sheaf shall be made of oaten hay (tail end) which shall be wrapped in a 3-bushel wheat bag and sewn with twine. No material other than the hay, twine and bag will be permitted.
  4. Prior to the commencement and at the conclusion of the event, the sheaf will be weighed by a member of the Committee.
  5. At the conclusion of the event the Committee may, at its discretion or on request, make an examination of any sheaf or sheaves used during the event.
  6. The event shall be conducted on level ground.
  7. Each competitor is entitled to three throws. If unsuccessful, he must then retire.
  8. In the event of a sheaf slipping off the fork whilst being tossed, it will be counted as a throw.
  9. Ordinary hay forks must be used. No accessories of any kind will be permitted. Forks must not exceed six feet in length. Black insulation tape may be used as a grip.
  10. If a sheaf touches the cross-bar and goes over, it is to be counted as a successful throw. A sheaf that goes over the bar without touching beats one that touches.
  11. The limit man shall throw first; other competitors shall follow in rotation.
  12. The height for first toss shall be thirty feet in the handicap competition with rises of two feet up to forty feet and thereafter rises of one foot and twenty-five feet in the novice competition, with rises of two feet up to thirty-three feet and thereafter with rises of one foot, and bar shall be raised progressively until the winner is declared. Each competitor's handicap will be added to his throw for the purpose of deciding such throw.
  13. A novice is defined in the Rules of the Australian Sheaf Tossers' Association.
  14. Competitors will be required to furnish on entry form the details of last six performances.
  15. Assessment of handicap shall range from plus 8 feet to minus 4 feet.
  16. Competitors must wear white trousers, shirt, singlet or flannel. Footwear optional.
  17. Entry fees must accompany entries, otherwise they will not be accepted.
  18. Entries are subject to the Rules and Regulations of the Royal Agricultural Society of Victoria, and its Council reserves the right to reject any entry without assigning any reason.
  19. The competition shall be conducted under the supervision of officials of the Society.
  20. Competitors will be notified of the time and date of the competitions.
- CLASS
1. THE "CHESTY BOND" NOVICE SHEAF TOSSING COMPETITION HANDICAP.  
Highest toss over bar (8 lb. sheaf of hay in corn sack).
- SPECIAL PRIZES, £42 (of which £30 is presented by BOND'S-WEAR PTY. LIMITED, 7 CLAREMONT STREET, SOUTH YARRA). First prize, £18; Second prize, £9; Third prize, £6; Fourth prize, £4;



1000' WAR. CHAMPIONSHIP.

1st. *Wentz (1st) c/o Mr. R. F. Lemare*

*Commercial Hotel. Newbie*

2nd. *Barnes Hotel. Newbie c/o Mr. R. F. Lemare*

*Barnes Hotel. Newbie*

3rd *Barnes Hotel. Newbie*

*c/o Mr. Fred Richards*

*Moore & Langarath*

4th.

*Remataia*

*c/o Mr. J. Kuwa*

*Deer Bay. Deengatha dit.*



## SHEAF TOSSING

Fifth prize, £3; Sixth prize, £2. Entry fee, 10/-.

5	1	Ivan Walker ....	8 ft.
	2	K. Kirk ....	8 ft.
3	3	A. Van Der Heide ...	7 ft.
	4	Mark Forbes .....	7 ft.
12	5	Keith Alday ....	5 ft.
	6	L. J. Morgan .....	5 ft.
4	7	D. E. Thiel .....	4 ft.
	8	K. Mahar ....	4 ft.
	9	Frank Impey ....	4 ft.
	10	Pat Hawthorn ....	4 ft.
6	11	Ron Hawthorne ....	4 ft.
	12	Ron Mahar .....	2 ft.

## CLASS

**2. THE OPEN HANDICAP SHEAF TOSSING COMPETITION.** Highest toss over bar (8 lb. sheaf of hay in corn sack).

**SPECIAL PRIZES, £60.** First prize, £27; Second prize, £12; Third prize, £8; Fourth prize, £6; Fifth prize, £4; Sixth prize, £3. In addition the sum of £5 will be paid to the competitor recording the highest throw, providing he is not the winner. Entry fee, 20/-.

11	Ron Hawthorne	8 ft.
10	Pat Hawthorn	8 ft.
13	C. B. McKay	8 ft.
= 4 - 14	Stan Mahar	7 ft.
7	D. E. Thiel	7 ft.
15	L. B. Hawthorn	7 ft.
6	L. J. Morgan	7 ft.
= 4 - 16	W. Van Kuyk	7 ft.
17	G. Nicoll	6 ft.
= 2 - 18	Adolf Thiel	6 ft.
19	Leo Murphy	5 ft.
= 2 - 20	C. P. Elliott	5 ft.
21	E. Rumler	4 ft.
= 4 - 22	W. Rumler	3 ft.
23	M. Wiltshire	3 ft.
24	Don Murphy	1 ft.
25	J. Trethowan	1 ft.
26	Ray Murphy	Scr.
27	C. B. Wiltshire	4 ft.

3. **THE VICTORIAN CHAMPIONSHIP SHEAF TOSSING COMPETITION.** Highest toss over bar (8 lb. sheaf in corn sack). This competition will be run in conjunction with the open handicap.

**SPECIAL PRIZES, £25, and Champion Sash.**  
First prize, £12; Second prize, £7; Third prize, £4; Fourth prize, £2. Entry fee, 10/-.

= 4 -	20	C. P. Elliott.
	11	Ron Hawthorne.
	18	Adolf Thiel.
1 -	24	Don Murphy.
3 -	19	Leo Murphy.
	26	Ray Murphy.
	17	Gordon Nicoll.
= 4 -	21	E. Rumler.
	22	W. Rumler.
	25	J. Trethowan.
	16	W. Van Kuyk.
2 -	27	C. R. Wiltshire.
	23	M. Wiltshire.

# Index to Sheaftossing

The numbers appearing after the exhibitors' names indicate the Classes in which the exhibitor is competing.

## A

ALDAY, Keith, Box 11, Lascelles.—1.

## E

ELLIOTT, C. P., McLaren Flat. S.A.—2, 3.

**F**

FORBES, Mark, Bullarook.—1.

## H

HAWTHORN, L. B., 2 Patrick Street, Strathmerton.—2.  
Hawthorn, Pat, 31 Byron Street, Clayton.—1, 2.  
Hawthorne, Ronald T., Box 141, Moe.—1, 2, 3.

## I

IMPEY, Frank, Avoca.—1.

## K

KIRK, K. T., Tallangatta.—1.

## M

McKAY, C. B., 40 Jackson Street, Niddrie.—2.  
 Mahar, K., Bullarook.—1.  
 Mahar, Ron, Lovely Banks, Bullarook.—1.  
 Mahar, Stan, Lovely Banks, Bullarook.—2.  
 Morgan, L. J., 752 Pascoe Vale Road, Glenroy.—1, 2.  
 Murphy, Donald F., Dunnstown.—2, 3.  
 Murphy, Leo P., Dunnstown.—2, 3.  
 Murphy, Raymond J., Dunnstown.—2, 3.

## N

NICOLL, Gordon C., "Langley", Fish Creek, Sth. Gipps-  
land.—2, 3.

## R

RUMLER, E., Wattle Flat.—2, 3.  
Rumler, W., Wattle Flat.—2, 3.

## T

THIEL, Adolf J., Box 154, Pinnaroo, S.A.—2, 3.  
Thiel, D. E., Box 154, Pinnaroo, S.A.—1, 2.  
Trethowan, J., Rockbank.—2, 3.

## V

VAN DER HEIDE, Albertus, Box 93, Maffra.—1.  
Van Kuyk, W., Toora.—2, 3.

## W

WALKER, Ivan, Driffeld, via Morwell.—1.  
Wiltshire, C. R., Minerva Road, Herne Hill, Geelong.  
—2, 3.  
Wiltshire, M., Minerva Road, Herne Hill, Geelong.—  
2, 3.



# CATTLE

## STEWARDS-IN-CHIEF:

Beef Cattle: COL. M. H. McARTHUR

Deputy: P. J. R. STEELE, Esq.

Fat Cattle: JOHN BOTT, Esq.

Dairy Cattle: KEITH McGARVIE, Esq.

Deputy: C. C. JOHNSON, Esq.

## CONDITIONS OF ENTRY AND EXHIBITION, ETC.

(See also the conditions at the head of each Breed Section)

Entries will only be received subject to the rules and regulations of the Society and the decisions of the Council. At time of entry and until after exhibition, all exhibits must be the bona fide property of the exhibitor or held by the exhibitor under a written lease recognised by the Society.

The foregoing clause regarding leases does not apply in the Ayrshire Section. All exhibits in that section must be the bona-fide property of the exhibitor.

Only one exhibitor will be recognised as an owner from any one holding, and any exhibitor who enters, or permits the entry of any of his stock, in the name of any other exhibitor, shall be disqualified.

The breeding year for Dairy Cattle dates from 1st July in each year.

Entries are accepted on the distinct understanding that stock may not be removed from the Showgrounds until after 11 p.m. on Saturday, 25th September.

The conditions governing the number of entries permitted will be found at the head of each breed section.

No exhibit may be entered in more than one ordinary class unless otherwise stated at the head of the section. Special classes or championship prizes do not count as ordinary classes. Throughout the schedule special classes are denoted with a star (\*). Should an exhibit be incorrectly entered in more than one ordinary class, such exhibit shall be deemed ineligible to compete in any class other than the first in which its name or particulars appear in the Show Catalogue.

The Council reserves the right to reject at any time any entry or prohibit any person or animal from competing in any class.

When a Special Prize is not in a numbered class, a separate entry is not required. No entry can be changed after entries close.

Every animal entered must be exhibited unless a certificate signed by the owner is lodged with the Society prior to the date of the Show, stating that the animal is unable to compete on one of the following grounds:—

- (i) The animal has died.
- (ii) The animal is unfit for exhibition due to injury or disease.

(iii) The animal has become ineligible for the class entered.

(iv) Some other cause which the Council or Director of the Society considers reasonable.

Failure to comply with this rule renders the owner or entrant liable to a fine of not more than £5 for every animal not exhibited, and in addition the Council may debar the owner or exhibitor from taking part in any further exhibition conducted by the Society.

All entries must be made in writing on forms supplied by the Society. Entries for all cattle sections must be in the hands of the Director, at his office, Royal Show Grounds, Epsom Road, Ascot Vale, W.2, on or before the time stated at head of each cattle section.

Except where otherwise determined by Council, all cattle must be certified Tuberculosis free. Animals from herds listed as accredited or in process of accreditation under the Accredited Tubercle-free Herd Scheme conducted by the Department of Agriculture, Victoria, need not be individually tested, but all other cattle exhibited must be Tuberculin tested within ninety days prior to opening date of the Show. Certificates for these individual tests must accompany entry forms.

All exhibits must be placed where directed by the Director or his deputy, and (except in accordance with Regulation 19) must not be removed from their allotted places during the Exhibition without the written consent of the Director being first obtained.

Unless authorised by the Society no livestock will be permitted to enter the Grounds other than those entered for exhibition.

The General Regulations and Regulations appearing at the heading of each section and the conditions on the entry form also form part of the conditions of entry.

## ENTRY TICKETS

Entry tickets will be issued about a week before the Show opens. The entry ticket of each exhibit shall state the number of its box, stall, pen or stand, as the case may be, which shall correspond with its number in the official catalogue, and if the box, stall or pen be not occupied by such exhibit by noon on the first day of the Show, the accommodation reverts to the



## CATTLE

Society. The entry ticket must be produced at the gate, when it will admit the exhibit and attendant to the grounds. It must be retained, and again produced when the exhibit leaves the grounds. Attendant's passes will be issued by the Superintendent at his office on the Show Grounds.

**ARRIVAL AND DEPARTURE OF EXHIBITS**

Exhibitors are required to deliver their Cattle (except Fat Cattle) to the Show Grounds in time to ascertain from the Cattle Superintendent where their exhibits are to be placed and to have them in their allotted positions by 9 a.m. on Wednesday, 15th September.

The entry of cattle, fodder, bedding or equipment to the Show Grounds prior to the Friday preceding the first day of the Show, is not allowed without special permission being granted by the Society.

Exhibitors will not be permitted to remove their stock until 11 p.m. on Saturday, 25th September.

**NECK NUMBERS**

Numbers corresponding to the exhibit numbers in the catalogue must be worn by the exhibits when appearing before the Judge.

Neck numbers must be obtained by the exhibitor from the office of the Superintendent.

**"IN MILK" CLASSES AND DISPOSAL OF MILK**

Cow or Heifer entered as "in milk" can be transferred to the "in calf" class, if she has not calved prior to judging, or vice versa.

Cows and heifers, in milk, except Dairy Shorthorns, must be fully milked out in readiness for "stripping out" by the Stewards at 5.00 p.m. on Wednesday, 15th September.

Dairy Shorthorn cows and heifers, in milk, must be in readiness for "stripping out" at 8.00 p.m. on Wednesday, 15th September.

The owner or his representative must be in attendance when females are being stripped out, and the exhibits which are to receive such attention must be in readiness in the stalls allotted to them.

Before entering the Judging Ring exhibits in the "In Milk" Classes will be checked with the Milk Stewards' reports to ascertain that they have been fully milked out in compliance with the conditions.

Entries of milking stock (Sections 24, 25 and 27 to 31 inclusive) will only be accepted subject to the following regulations regarding the disposal of milk.

In order that the Society can comply with the provisions of the Dairy Supervision Act, exhibitors are not permitted to dispose of milk prior to and during the currency of the Show, either by sale or gift, other than to the Society's agent, who is situated at the Milk Room (beside the No. 1 Cattle Pavilion). All milk will be purchased according to butter-fat value, based upon a complete test of the bulked milk, and returns, less dairy costs, will be forwarded to exhibitors after the Show. No milk will be paid for unless approved milk utensils are used and hygienic methods are adopted.

Exhibitors must provide their own receptacles for the delivery of milk to the Society's dairy on the Show Grounds.

**JUDGING**

Judging will be in catalogue order and will take place at the time stated at the head of each breed section.

Any exhibitor who shall, without due cause, fail to parade any animal before the Judge, when required so to do by the Steward of the Section, shall be liable to a fine of £5.

Judges have the right to order any Cow competing for Championships to be milked dry before finally awarding the prizes.

Attendants leading stock in the judging ring or on parade must wear uniform grey coats, which can be procured from the Society, and the showing of a name or names on the wearing apparel or about the person of the attendant is prohibited. This regulation will be strictly enforced.

**AGE, DEFORMITY AND USE OF HORMONES**

The Society's Veterinary Surgeon's decision regarding age shall be final.

If, in the opinion of the Director, exhibits in these Sections be deemed to be deformed, the owner or owners of such exhibit or exhibits shall, upon notice to that effect, remove such exhibit or exhibits from the Show Grounds.

All male animals competing in the breeding classes must be completely entire. Any male animal in the breeding classes not deemed to be completely entire by the Society's Veterinary Surgeon may not compete or be offered for sale on the Show Grounds. Any marks of speying on females shall disqualify them from competing in such classes.

In all Beef, Dual Purpose and Dairy Cattle Sections any animal entered which can be shown to the satisfaction of the Society to have received Hormones will be ineligible for a prize.

**INSPECTION OF STOCK**

Exhibitors in the stock sections shall, if requested by the Steward-in-Chief of the Section or by the Director or his agent, submit his exhibits in whole or part, for inspection by a Veterinarian or Veterinarians appointed by the Society.

The Owner or Exhibitor of any exhibit or Stand of exhibits disapproved of as an exhibit by the Council of the Society, must, immediately upon notice to that effect, remove such exhibit or stand of exhibits from the Society's Grounds. The Council reserves the right to decline to receive entries in future years from any person who exhibits stock that is not up to a satisfactory standard, that is not exhibited in reasonable Show condition, or that is not given proper attention during the Show. See also regulations at head of Beef and Dairy Cattle Sections.

**SECURITY OF ANIMALS**

All male exhibits of Beef and Dual Purpose Cattle born on or before 31st August, 1964, and all male exhibits of Dairy Cattle, irrespective of age, shall be rung through the nose and at



## CATTLE

all times shall be led by such ring. If, in the opinion of the Stewards or Society's officials, any bull is considered unsafe, such bull shall be placed under such control as directed by the Stewards or Society's officials.

All bulls exhibited in the Dairy Sections shall be tethered by the nose ring in addition to the headstall or neck rope.

All females must be provided with effective halters and be thoroughly broken to lead. Exhibitors will be liable to a fine of £2 for every infringement of this regulation.

Each exhibitor is required to see that each of his exhibits is securely tethered in its stall. All exhibitors of Beef Cattle must provide neck straps or neck ropes, as well as halters for tethering their cattle. Every poll bull and every wholly or partially dehorned bull entered in the Beef and Dual Purpose Sections, must be securely tethered by an effective headstall in addition to a nose ring or neck strap or neck rope.

If, in the opinion of the Director, any exhibit or exhibits of stock be deemed to be dangerous, the owner of such exhibit or exhibits shall immediately, upon notice to that effect, remove such exhibit or exhibits from the Society's Grounds.

## PARADES

Prize-winning cattle **only** will be permitted to take part in parades. All prize-winning cattle must be taken out on parade, in accordance with the printed programme. Exhibitors shall be subject to a fine of ten shillings in each case in which this regulation is not complied with, and shall also be liable to forfeit the prize or prizes awarded to their exhibit or exhibits. All cattle parading must wear exhibit numbers. No ribbons will be permitted on exhibits except those won during the Show.

Attendants leading stock on parade must wear uniform grey coats which can be procured from the Society.

This regulation will be strictly enforced.

## SALES AND NOTICES

Exhibitors are permitted to display cards over the stalls stating that an animal is for sale; such cards not to exceed 12 in. x 10 in. and must not be put up until after 12 noon on Wednesday, 15th September. No other advertisements or notices (except by permission of the Council) are permitted on or in any stalls or buildings.

Any animal offered for sale may wear, in the sale ring, only those ribbons won in single competition.

In the Beef Cattle Sections no bull shall be sold whilst at the Show Grounds, either by public auction or private treaty, for less than 200 guineas and no female for less than 150 guineas.

A commission of 1 per cent. shall be paid to the Society in respect of all stock sold on the Show Grounds.

## PAVILIONS—Cleanliness and Hours of Exhibition

Exhibitors shall, to the satisfaction of the Cattle Superintendent:

- (i) Keep each stall allotted to them and their stock in a clean and proper condition throughout the Show.
- (ii) Clean out their stalls or boxes before 8 a.m. each day.

Failure to comply with this rule shall render the exhibitor liable to a fine not exceeding £5 for each separate offence.

Any exhibitor or his employee putting manure out of a box, stall, or pen, or putting out a trough, or cleaning out an alley way after 8 a.m. on a Show day shall be liable to a fine of ten shillings.

All cattle pavilions will be open to the public from 9 a.m. until 5 p.m. daily, and on the first Saturday, the Wednesday, the second Thursday and the last Saturday of the Show will, in addition to the aforementioned period, remain open between 6.30 p.m. and 9 p.m.

Exhibits must not be rugged between the hours of 9 a.m. and 5 p.m. Exhibitors will be liable to a fine of ten shillings for every infringement of this regulation.

## FEED SHEDS, MIXING BINS, FODDER ARRANGEMENTS AND BEDDING

In all Sections feed sheds are available for exhibitors. Charge, £2/10/- during the currency of the Show. Feed-mixing bins may be hired for 5/- each. Exhibitors are not permitted to stack feed in the Cattle Pavilions except on the fodder lofts or in their own feed sheds.

No bedding other than straw or hay (except grass hay), may be used in any boxes or stalls.

For the convenience of exhibitors fodder merchants will be situated on the Show Grounds for the purpose of accepting orders for stock foods, etc., delivery of which must be made before 9 a.m. each day during the Show.

## CHAMPIONSHIP PLAQUES

Plaques denoting Champion and Reserve Champion are provided by the R.A.S. for display over the winning animals.

## VETERINARY ARRANGEMENTS

A veterinary service commencing on the Sunday preceding the Show will be available until the Sunday immediately after the Show.

## TRUCKS, TRANSPORTS AND CARAVANS.

Motor vehicles, including trucks and stock transports will not be permitted to remain on the Show Grounds after unloading. They must be removed immediately, and will not be re-admitted until after 11 p.m. on Saturday, 25th September, to load for the return.

Caravans will not be admitted to the Show Grounds.

## INTER-BREEDS COMPETITIONS

Two cash prizes of £10/10/- each, presented by the Royal Agricultural Society of Victoria, will be awarded for—

- (a) the Best Prepared and Maintained Breed of Beef Cattle during the Show;

—ANGUS



## BEEF SHORTHORNS

DAIRY  
SHORTHORN

- (b) the Best Prepared and Maintained Breed of Dual Purpose or Dairy Cattle during the Show.

The prize money will be paid to the Victorian Branches of the Societies of the successful breeds.

Judging to take place daily from the opening day of the Show until the following Thursday, and to be on points according to the following scale:—

	Maximum Points
1. Groomed appearance of cattle .. ..	10
2. Condition of bedding and economic use of same .. .. .	10
3. Condition of floors below bedding ..	10
4. Absence of excreta .. .. .	5
5. Condition of feeders .. .. .	5
6. General tidiness of stalls .. .. .	5
7. Contentment of cattle .. .. .	5
<b>TOTAL .. .. .</b>	<b>50</b>

## Beef Breeds

Judging of Beef Cattle will commence at 9.30 a.m. on the opening day of the Show.

The order of Breeds in the Grand Parade shall be:—Santa Gertrudis, Poll Shorthorn, Angus, Poll Hereford, Devon, Galloway, Murray Grey, Hereford, Brahman, Beef Shorthorn. The order will rotate annually, the first breed this year becoming the last next year.

£31/10/- towards the prize money in the Beef Cattle Classes has been presented by **DALGETY AND NEW ZEALAND LOAN LTD., 538 COLLINS STREET, MELBOURNE, C.I.**

## INSPECTION REGULATIONS IN BEEF AND DUAL PURPOSE SECTIONS

- Each Breed Society in the Beef and Dual Purpose Sections shall nominate to the R.A.S. an inspector or inspectors of cattle entered in the breed of the particular Breed Society.
- The Council of the R.A.S. shall appoint such person or persons as an inspector or inspectors who shall inspect each animal entered in the relevant breed. Such inspections shall be carried out on the day preceding the opening day of the Show commencing at 10 a.m. Exhibitors are required to have their stock attended and in readiness for inspection. The inspector(s) shall on that day submit their report before 1 p.m. to the Director.
- If in the unanimous opinion of the inspector(s) any animal
  - is not true to type or
  - is not of sufficient merit as to be worthy of exhibit in the class or classes for which it is entered or
  - has not been adequately prepared for the show or
  - bears any marking brand or tattoo contrary to the markings brand or tattoo disclosed in the relevant entry form or any marking brand or tattoo not in accordance with the records of the relevant Breed Society or

(e) being a bull born on or before the 31st August 1964 is not rung through the nose then such animal shall be ineligible for exhibition and the Society may require the animal to be forthwith removed from the Show Grounds and the exhibitor, upon receipt of such notice shall forthwith remove such animal and failing such removal by him within the time prescribed by the Director the Director may remove the animal or cause the animal to be removed and all costs and expenses of removal shall be borne by the exhibitor and shall be refunded to the Society. Each such animal shall at all times be at the sole risk and responsibility of the exhibitor and the person or persons removing the animal shall at all times be deemed to be the agents of the exhibitor and all acts and omissions on the part of such person or persons shall be deemed to be the acts and omissions of the exhibitor who shall indemnify and hold indemnified the Society its servants and agents from all claims whatsoever in respect of the animal whether by reason of any loss or injury to or caused by the animal or because of transportation, feeding or housing or otherwise howsoever.

- The decision of the inspector(s) shall be final subject only to appeal to the Chief Steward or Assistant Chief Steward in the Beef Cattle Section and his opinion shall be final.
- The inspector(s) or Chief Steward or his assistant shall not be required to furnish to the exhibitor any reasons for their decision.
- Notwithstanding anything contained in these regulations the Society shall have the right to declare any animal ineligible to compete because of the health of any such animal or for any other reason which the Society or its Director deems fit. The Society or its Director shall thereupon have the right to order the removal of such animal from the Show Grounds or in default thereof remove such animal at the expense and risk of the exhibitor.

Section 14 —  
Beef Shorthorns

Judge: L. L. TWIGG, Esq.

Stewards: A. C. FISKEN, Esq., C.M.G., O.B.E.,  
M.C.  
D. S. MACGREGOR, Esq.  
C. R. DUGDALE, Esq.  
L. GEORGE DUGDALE, Esq.  
DAVID A. COUTTS, Esq.

Exhibitors are advised that, in addition to reading the following conditions, they should carefully peruse the conditions of entry and exhibition which precede this Section.

An exhibitor may enter up to five animals in any one class, of which only three may be shown.

Entries will be accepted on the understanding that, should they be in excess of the accommodation, the number of exhibits will be reduced accordingly.

Judging will be in catalogue order and will commence at 9.30 a.m. on the opening day of the Show.



\* Denotes Special class.

A cattle exhibit can only be entered in one ordinary class.

An exhibit cannot be entered in a Special class unless it has been entered in an ordinary class.

The Judge in this Section will be asked not to award prizes to grossly overfat animals.

Any animal entered in this Section which can be shown to the satisfaction of the Society to have received Hormones will be ineligible for a prize.

All animals entered in this Section must be registered in the Beef Shorthorn Herd Book of Australia or Coates's Herd Book.

No heifer born twin or triplet with a bull will be eligible for exhibition until such time as she has produced a calf.

No dehorned animal will be eligible to compete in this Section.

For particulars of registration in the Beef Shorthorn Herd Book of Australia, apply to the Secretary, The Beef Shorthorn Society of Australia, Royal Show Grounds, Epsom Road, Ascot Vale, W.2.

All male exhibits of Beef and Dual Purpose Cattle born on or before 31st August, 1964, shall be rung through the nose and at all times shall be led by such ring. If, in the opinion of the Stewards or Society's Officials, any bull is considered unsafe, it shall be placed under such control as directed by the Stewards or Society's Officials.

Particular attention is drawn to the regulations regarding Inspectors' verification of type, description

and eligibility of exhibits, appearing under the heading "Inspection Regulations in Beef and Dual Purpose Sections", which precede this Section.

All cattle entered in this Section must be certified tuberculosis free. Animals from herds listed as accredited or in process of accreditation under the Accredited Tubercle-free Herd Scheme conducted by the Department of Agriculture, Victoria, need not be individually tested, but all other cattle exhibited must be tuberculin tested within ninety days prior to the opening date of the Show. Certificates for these individual tests must accompany entry forms.

Attendants leading stock in the judging ring or on parade must wear uniform grey coats, which can be procured from the Society.

All prize-winning cattle must be paraded. (See Regulation at head of Cattle Section.)

Entry fee, £1/5/-; R.A.S. of V. Members, £1.

#### CLASS

1. **BULL, born on or before 28th February, 1963.—Prizes: £5, £2, £1.**

- 1 N. L. Brown, WOOMARGAMA DIPLOMAT 9940, w (B25), c 3/9/61, bred by Woomargama Estate, s Calrossie Independence 9810, d Banool Fairy Lady 3rd 18741.
- 2 W. J. A. Davis & Sons, WOODLEIGH EWEN 12652, r (94), c 3/9/62, s Weenya Discovery + 6057, d Woodleigh Clara 23299.

2. **BULL, born on or between 1st March, 1963, and 31st August, 1963.—Prizes: £5, £2, £1.**

- 3 C. H. Bennett, EXTON SNOWCLAD 13853, w (A312), c 3/6/63, s Kair Crusade 4169, d Exton Buxom 21186.

# BOLINDA VALE SHORTHORNS

Featuring

**CRUGGLETON and CALROSSIE bloodlines**

**SIRES in USE—**

**TYAGONG NORTHMAN**

by Beaufort Custodian (imp.)

**BENVALE DONALD**

by Bolinda Indomitable

We would be happy to show our team at Melbourne

**1 BULL—3 FEMALES by TYAGONG NORTHMAN**

Enquiries to—

**Sir Rupert Clarke or Manager, Bolinda Vale, Clarkefield, Vic.**

Phones Clarkefield 1 and 14.



## BEEF SHORTHORNS

- 4 W. J. A. Davis & Sons, WOODLEIGH FIELD MARSHAL 14035, r (123), c 20/7/63, s Weenya Discovery + 6057, d Munduney Princess Joan 90th 32251.
- 1 — 5 W. J. A. Davis & Sons, WOODLEIGH FINDLAYSON 13783, r & w (114), c 27/3/63, s Weenya Discovery + 6057, d Munduney Duchess of Derri-mut 96th 31879.
- 2 — 6 T. Falls & Sons, YARALLA KEEPER 14299, r (217), c 17/7/63, s Dauntless Just Fancy 7382, d Yaralla Blossom 2nd 25362.
- 3 — 7 T. Falls & Sons, YARALLA KEYSTONE 14302, rlw (214), c 10/7/63, s Bolinda Merlin + 10276, d Yaralla Just Dainty 26178.
- 8 J. M. McKenna & Co., HARTWOULD OFFICER 14139, r (315), c 3/6/63, s Banchory Metaphor 369, d Hartwould Fairy Clipper 2nd 20819.
- 9 A. J. Williams, KONGWAK DUKE 13550, r (53), c 3/3/63, s Kongwak Ambros + 8108, d Hartwould Lucky Charm 2nd 25664.

## CLASS

3. **BULL, born on or between 1st September, 1963, and 30th November, 1963.—Prizes: £5, £2, £1.**

- 2 — 10 Alberni Bros., FULHAM OUTCAST 15154, w (265), c 19/10/63, s Greenwich Iron Forge 7002, d Fulham Beauty 21117.
- 1 — 11 W. J. A. Davis & Sons, WOODLEIGH FESTIVAL 14535, r (132), c 5/9/63, s Weenya Discovery + 6057, d Kelso Fancy Rose 3rd 20651.
- 12 W. J. A. Davis & Sons, WOODLEIGH ROYAL FIESTA 14536, r (130), c 3/9/63, s Weenya Discovery + 6057, d Dauntless Roseollie 30102.
- 13 Drumossie Syndicate, DRUMOSSIE BRIGHT SPOT 15116, rn (2), c 27/10/63, bred by W. R. Ross, s Omaru Gulliver 10128, d Dauntless Bellona Judy 25446.
- 14 Mrs. P. M. Fairbairn, FYLFAIRE CHIEFTAIN 15182, rn (C2), c 29/9/63, s Calrossie Independence 9810, d Woomargama Lena Clara (i.i.u.) 26677.
- 15 T. Falls & Sons, YARALLA KENYA 15131, rn (236), c 8/11/63, s Dauntless Just Fancy 7382, d Yaralla Adelyn 2nd 25360.
- 16 T. Falls & Sons, YARALLA KINGSIDE + 14655, r (226), c 2/9/63, s Burnton Broadside 75, d Cluny Eliza 43rd (imp.) 14113.
- 3 — 17 Mrs. J. H. Field, WIDGIEWA FELLOWSHIP 15200, r (A9), c 27/10/63, s Brung Brungle Countryman 9507, d Widgiewa Fanciful 9th 26402.
- 18 Mrs. J. H. Field, WIDGIEWA FUTURE 14789, r rn (A2), c 3/9/63, s Brung Brungle Countryman 9507, d Coonong Broadhooks Rosewood 2nd 20940.
- 19 F. G. Larmour & Sons, BRUNG BRUNGLE FINANCIER 15474, rn (160), c 14/9/63, s Cock-O'-the-North 11457, d Blakeston Secret 2nd 20669.
- 20 J. M. McKenna & Co., HARTWOULD OUTSTANDING 14398, r rn (322), c 4/9/63, s Kywanna Feathertop 6838, d Hartwould Royal Matilda 26232.
- 21 Tippet Bros., GLENGYRON DUKE 56th 14829, rn (56), c 8/9/63, s Yarras Andrew (i.i.u.) 7605, d Newlyn Duchess 444th 21426.
- 22 Tippet Bros., GLENGYRON DUKE 66th 14832, rn (66), c 25/9/63, c Yarras Andrew (i.i.u.) 7605, d Glengyron Duchess 24th 27678.

4. **BULL, born on or between 1st December, 1963, and 29th February, 1964.—Prizes: £5, £2, £1.**

(All of the prize money in this Class is presented by PASTORAL REVIEW PTY. LTD., 415 BOURKE ST., MELBOURNE, C.1.)

- 23 C. Clive Crosby, MORNINGDALE ALPINE 15691, w (D1), c 22/2/64, s Greenwich Iron Forge 7002, d Kelso Lydia 24173.
- 24 Drumossie Syndicate, DRUMOSSIE ROYAL LEADER 15543, r (3), c 7/1/64, bred by W. R. Ross, s Beaufort Custodian 12837, d Dauntless Royal Ladysmaid 24759.
- 1 — 25 R. Gange, WONGALA REGENT 16482, r (376), c 3/1/64, bred by G. J. & R. J. Kemelfield, s Tradlin Bertie 8274, d Wongala Lustre Belle 7th 30923.

- 26 James A. Greaves, TERRA IBIS 15267, r rn (401), c 5/12/63, bred by M. Williams & Sons, s Woomargama Westerner 7308, d Terra Fanciful 10th 31088.
- 27 Ingrey Pastoral Co., CALARE MAGNIFICENT 15383, w (307), c 4/12/63, s Annaville Marshall 8071, d Calare Flossie 6th 22688.
- 28 Kyalla Pty. Ltd., GREENWICH PLIMSOL 15413, r (P31), c 3/12/63, s Greenwich Iron Monarch 6997, d Greenwich Butterfly Katy + 25071.
- 29 G. Starritt & Son, KELSO TAURUS 15223, r rn (J72), c 1/12/63, s Kelso Quarter Bound + 9344, d Kelso Bellona Lady 4th 24118.

**SENIOR CHAMPION BEEF SHORTHORN BULL.—Society's Sash for the best Beef Shorthorn Bull in Classes 1 to 4.**

**SENIOR RESERVE CHAMPION BEEF SHORTHORN BULL.—Society's Sash.**

**DYSART TROPHY, presented by K. M. DYSART, Esq., Seddon, Marlborough, New Zealand, will be awarded to the exhibitor of the Senior Champion Beef Shorthorn bull. The Trophy to be won three times by the same exhibitor before becoming his permanent property.**

## CLASS

5. **BULL, born on or between 1st March, 1964, and 31st May, 1964.—Prizes: £5, £2, £1.**

- 30 N. L. Brown, CLANMOUNT GRENADIER 16146, rlw (84), c 16/5/64, s Dauntless Predictor 7932, d Clanmount Princess 22809.
- 31 T. Falls & Sons, YARALLA LAGOON 16013, r (257), c 23/4/64, s Weenya Earldom + 6737, d Perricoota Mildred 15399.
- 32 T. Falls & Sons, YARALLA LIGHTHOUSE 16017, rn (254), c 14/4/64, s Dauntless Just Fancy 7382, d Yaralla Aileen 2nd 28627.
- 33 R. C. Kidman, MONBULLA KILTIE 15827, r (170), c 30/4/64, s Monbulla Financier 13857, d Monbulla Vanity 3rd 32031.
- 34 R. C. Kidman, MONBULLA KINSMAN 15828, r (171), c 2/5/64, s Monbulla Grenadier 8356, d Monbulla Princess 4th 28756.
- 35 R. C. Kidman, MONBULLA KUDOS 15829, r rn (168), c 20/4/64, s Monbulla Financier 13857, d Monbulla Fragrance 3rd 28426.
- 36 Kyalla Pty. Ltd., GREENWICH QUERY 15960, rn (Q2), c 13/3/64, s Greenwich Iron Monarch 6997, d Greenwich Augusta Joyce 23295.
- 37 F. G. Larmour & Sons, BRUNG BRUNGLE GAMECOCK 15911, rn (180), c 7/4/64, s Cock-O'-the-North 11457, d Lochinver Princess 192nd 17254.
- 38 J. M. McKenna & Co., HARTWOULD PLAYBOY 15825, r (350), c 28/4/64, s Hartwould Mirage 10072, d Hartwould Jealous Maid 22672.
- 39 Tippet Bros., GLENGYRON DUKE 82nd 16098, r (82), c 20/5/64, s Yellowie Gamble 6625, d Munduney Augusta 154th 35052.
- 40 W. G. Twedde, LARGO HOTSPUR 15897, r (131), c 2/4/64, s Largo Pandelus + 8634, d Coonong Fancy Flower 4th 15101.

6. **BULL, born on or between 1st June, 1964, and 31st August, 1964.—Prizes: £5, £2, £1.**

- 41 Alberni Bros., FULHAM PANDA 16229, w (282), c 2/6/64, s Greenwich Iron Forge 7002, d Fulham Duchess 6th 30204.
- 42 N. L. Brown, CLANMOUNT GAMBLE 16712, r (89), c 11/8/64, s Dauntless Predictor 7932, d Clanmount Dawn 33916.
- 43 N. L. Brown, CLANMOUNT GAUNTLET 16713, r rn (90), c 18/8/64, s Dauntless Predictor 7932, d Clanmount Debbie 32748.
- 44 N. L. Brown, CLANMOUNT GAY LAD 16144, r (87), c 26/6/64, s Dauntless Predictor 7932, d Clanmount Daphne 26978.
- 45 N. L. Brown, CLANMOUNT GLENN, 16145, r (86), c 13/6/64, s Dauntless Predictor 7932, d Clanmount Tammy 22810.
- 46 Sir Rupert W. J. Clarke, Bart., BOLINDA PERSEUS 16090, w (380), c 8/6/64, s Tyagong Northman 8682, d Bolinda Amelia Butterfly 4th 26505.



## BEEF SHORTHORNS

- 47 T. Falls & Sons, YARALLA LUCKY STRIKE 16413, r rn (271), c 19/7/64, s Weenya Earldom + 6737, d Yaralla Just Mossy 28747.
- 48 Mrs. J. H. Field, WIDGIEWA GENIUS 16301, rn (B22), c 20/7/64, s Brung Brungle Countryman 9507, d Kywanna Molly 3rd 18858.
- 49 Mrs. J. H. Field, WIDGIEWA GLADSTONE 16253, r (B19), c 27/6/64, s Widgiewa Discovery 10200, d Widgiewa Fanciful 22267.
- 50 James A. Greaves, HAYLEY TRIUMPHANT 16009, r rn (54), c 6/6/64, s Morphie Maurice 133, d Glenmount Cindy 28593.
- 51 Kyalla Pty. Ltd., GREENWICH QUARTZ 16833, r (Q16), c 8/8/64, s Greenwich Napoleon 8763, d Greenwich Secret Orange 27943.
- 52 F. G. Larmour & Sons, BRUNG BRUNGLE GOSHAWK 16578, w (193), c 23/6/64, s Brung Brungle Atlantic 7582, d Brung Brungle Cherryblossom 2nd 28151.
- 53 M. J. Leckie, WOOMARGAMA GRANDEE 17150, r (E19), c 21/8/64, bred by Woomargama Estate, s Kywanna Tequila 9851, d Woomargama Broadhooks 23rd 19227.
- 1- 54 E. O'Brien, HARTWOULD POLAR BEAR 16186, w (354), c 7/6/64, bred by J. M. McKenna & Co., s Kywanna Feathertop 6838, d Hartwould Buttercup Maid 20818.
- 55 G. Starritt & Son, KELSO UNCONQUERABLE 16207, rn (K40), c 12/7/64, s Chapelton Bright Fashion 8053, d Kelso Martha 2nd 20215.
- 2- 56 G. Starritt & Son, KELSO UNSELFISH 16216, r (K32), c 1/7/64, s Kelso Orcades (i.i.u.) 7951, d Kelso Jealous Girl 22238.
- 57 G. Starritt & Son, KELSO UPRIGHT 16218, r (K29), c 29/6/64, s Chapelton Bright Fashion 8053, d Kelso Fancy Rosebud 21619.
- 58 Tippet Bros., GLENGYRON DUKE 83rd 16099, r (83), c 7/6/64, s Yellowie Gamble 6625, d Munduney Princess Joan 95th 35053.
- 59 A. J. Williams, KONGWAK OUTSTANDING 16382 (83), c 6/6/64, s Kelso Outstanding 7807, d Hartwould Lucky Lass 21112.

## CLASS

## 7. BULL, born on or between 1st September, 1964, and 28th February, 1965.—Prizes: £5, £2, £1.

- 60 Alberni Bros., FULHAM PARTNER 16645, r (290), c 23/9/64, s Tradlin Bertie 8274, d Wongala Jealousy 6th 19482.
- 61 C. Clive Crosby, MORNINGDALE ACHIEVEMENT 16802, r (D12), c 17/9/64, s Hartwould Legionnaire 9279, d Bolinda Coral 5th 28042.
- 62 C. Clive Crosby, MORNINGDALE AUTOCRAT 16805, r rn (D10), c 1/9/64, s Hartwould Legionnaire 9279, d Kelso Roan Duchess 25925.
- 63 Mrs. J. H. Field, WIDGIEWA GENERATOR 16783, rn (B31), c 8/10/64, s Brung Brungle Countryman 9507, d Widgiewa Fanciful 9th 26402.
- 64 R. Gange, HALDANE BOLD OUTLOOK 16686, r rn (33), c 3/10/64, s Icianz Outlook + 10124, d Kelso Priscilla 25876.
- 65 Kyalla Pty. Ltd., GREENWICH QUORUM 16837, rn (Q18), c 18/9/64, s Greenwich Marlborough 8023, d Greenwich Butterfly May 31318.
- 2- 66 F. G. Larmour & Sons, BRUNG BRUNGLE GLASGOW 16577, r (204), c 6/9/64, s Brung Brungle Cock-O'-the-South + 15470, d Yering Cherryblossom 21391.
- 1- 67 J. M. McKenna & Co., HARTWOULD PRINCE CHARLES 16873, r (360), c 8/9/64, s Hartwould Mirage 10072, d Princess Maria (imp.) 16338.
- 68 G. Starritt & Son, KELSO UNAFFECTED 16990, rn (K69), c 20/9/64, s Kelso Quarter Bound + 9344, d Kelso Fanciful 22232.
- 3- 69 G. Starritt & Son, KELSO UNION JACK 16551, r (K68), c 10/9/64, s Kelso Quarter Bound + 9344, d Kelso Jealous Girl 2nd 26971.

## JUNIOR CHAMPION BEEF SHORTHORN

BULL.—The Angus McNaughton Memorial Prize of £5 and Society's Sash for the best Beef Shorthorn Bull in Classes 5 to 7.

## JUNIOR RESERVE CHAMPION BEEF SHORTHORN BULL.—Society's Sash.

5- GRAND CHAMPION BEEF SHORTHORN BULL, any age.—Cash Prize of £5, and Society's Sash. The Junior and Senior Champions shall compete for this award.

THE ANSETT-A.N.A. TROPHY, valued at £25, will be awarded to the exhibitor of the Grand Champion Beef Shorthorn Bull.

A SILVER CUP, presented by THE SHORTHORN SOCIETY OF THE UNITED KINGDOM OF GREAT BRITAIN AND IRELAND, will be awarded to the exhibitor of the Grand Champion Beef Shorthorn Bull. The Cup to be competed for in perpetuity, and the name of the winning animal and the exhibitor's name to be engraved on it each year. The Cup to remain the property of the Royal Agricultural Society of Victoria. The winner shall have the right to retain the Cup until just prior to the next Show. A Trophy Order valued at £5/5/-, presented by THE BEEF SHORTHORN SOCIETY OF AUSTRALIA, will be awarded to the winner each year.

COONONG TROPHY. A TROPHY ORDER VALUED at £5/5/-, presented by SIR ROY McCaughey, Kt., C.M.G., will be awarded to the exhibitor of the Best Bull exhibited in Classes 4 to 7.

ROBERT CLARKE MEMORIAL TROPHY. A TROPHY ORDER VALUED AT £10/10/-, presented through THE BEEF SHORTHORN SOCIETY OF AUSTRALIA (VICTORIAN COMMITTEE), will be awarded to the exhibitor of the Best Pair of Bulls exhibited in Classes 6 and/or 7.

## CLASS

## 8. COW OR HEIFER, born on or before 28th February, 1963 (giving milk or in calf).—Prizes: £5, £2, £1.

- 70 Alberni Bros., FULHAM MARTHA 30211, r rn (236), c 6/9/62, s Greenwich Iron Forge 7002, d Kywanna Martha 4th 23499.
- 71 T. Falls & Sons, YARALLA JUST DAINTY 26178, r (128), c 3/7/61, s Dauntless Just Fancy 7382, d Yaralla Dainty 23204.
- 72 M. J. Leckie, RYLANDS GOLDEN BRACELET 23454, r (4), c 11/3/57, s Greenwich Graduate 6316, d Riverstone Bracelet 19774.

## 9. HEIFER, born on or between 1st March, 1963, and 31st August, 1963 (giving milk or in calf).—Prizes: £5, £2, £1.

NO ENTRY

## 10. HEIFER, born on or between 1st September, 1963, and 30th November, 1963.—Prizes: £5, £2, £1.

- 73 Sir Rupert W. J. Clarke, Bart., BOLINDA BELLA LULU 33063, r (353), c 20/9/63, s Tyagong Northman 8682, d Bolinda Lulu Belle 2nd 26502.
- 74 Sir Rupert W. J. Clarke, Bart., BOLINDA CAROL ANNE 3rd 33438 w (360), c 5/11/63, s Tyagong Northman 8682, d Bolinda Coral Anne 23342.
- 75 T. Falls & Sons, YARALLA VI-SIDE 33742, w (237), c 13/11/63, s Burnton Broadside 75, d Yaralla Violet 29790.

## 11. HEIFER, born on or between 1st December, 1963, and 29th February, 1964.—Prizes: £5, £2, £1.

NO ENTRY



## BEEF SHORTHORNS

**72- SENIOR CHAMPION BEEF SHORTHORN COW OR HEIFER.**—Society's Sash for the best Beef Shorthorn Cow or Heifer in Classes 8 to 11.

**74- SENIOR RESERVE CHAMPION BEEF SHORTHORN COW OR HEIFER.**—Society's Sash.

## CLASS

**12. HEIFER, born on or between 1st March, 1964, and 31st May, 1964.**—Prizes: £5, £2, £1.

- 2- 76** Alberni Bros., FULHAM FANCY LADY 4th 34782, w (281), c 23/3/64, s Greenwich Iron Forge 7002, d Fulham Fancy Lady 2nd 30209.
- N/O- 77** F. G. Larmour & Sons, BRUNG BRUNGLE GRACE 34816, rn (183), c 12/4/64, s Cock-O'-the-North 11457, d Munduney Grace 139th 34807.
- 1- 78** J. M. McKenna & Co., HARTWOULD RED BUTTERCUP 34707, r (347), c 30/3/64, s Hartwould Mirage 10072, d Hartwould Buttercup 3rd 28826.

**13. HEIFER, born on or between 1st June, 1964, and 31st August, 1964.**—Prizes: £5, £2, £1.

- 2- 79** Alberni Bros., FULHAM MARY 7th 35186, rn (283), c 6/6/64, s Lochinver Autocrat 12518, d Fulham Mary 4th 28232.
- VHC- 80** Sir Rupert W. J. Clarke, Bart., BOLINDA LINDA BELLE 35050, rn (381), c 9/6/64, s Tyagong Northman 8682, d Bolinda Lulu Bella 35049.
- 81** C. Clive Crosby, MORNINGDALE MAY 2nd 35432, rlw (D6), c 11/7/64, s Hartwould Legionnaire 9279, d Kelso May 2nd 26973.
- 82** W. J. A. Davis & Sons, WOODLEIGH GOLDEN BELLE 35412, r rn (145), c 3/7/64, s Weenya Discovery + 6057, d Woodleigh Dixie 26638.
- 83** Mrs. J. H. Field, WIDGIEWA CHERRYWOOD 5th 35124, r rn (B5), c 3/6/64, s Widgiewa Discovery 10200, d Widgiewa Cherrywood 22401.
- 84** F. G. Larmour & Sons, BRUNG BRUNGLE CLYTIE CLARA 2nd 35624, w (198), c 22/7/64, s Brung Brung Cock-O'-the-South + 15470, d Dauntless Clytie Clara 21625.
- 1- 85** M. J. Leckie, RYLANDS GOLDEN BRACELET 2nd 35660 rn (22), c 28/7/64, s Morphie Maurice 133, d Rylands Golden Bracelet 23454.
- 3- 86** M. J. Leckie, RYLANDS WINSOME 4th 35662, rn (23), c 24/7/64, s Wongala Locherbie 7552, d Rylands Winsome 21425.
- HC- 87** G. Starritt & Son, KELSO BELLONA LASSIE 2nd 35168, r rn (K30), c 29/6/64, s Chapelton Bright Fashion 8053, d Kelso Bellona Lass 22231.
- 88** G. Starritt & Son, KELSO QUEEN OF ROTHES 2nd 35177, r (K36), c 3/7/64, s Chapelton Bright Fashion 8053, d Wongala Queen of ROTHES 2nd 20451.

**14. HEIFER, born on or between 1st September, 1964, and 28th February, 1965.**—Prizes: £5, £2, £1.

- 3- 89** Alberni Bros., FULHAM FLOSSY JUDITH 35706, rn (288), c 2/9/64, s Greenwich Iron Forge 7002, d Greenwich Flossy Judith + 23400.
- 90** W. J. A. Davis & Sons, WOODLEIGH GAY BELLE 35849, r (148), c 3/9/64, s Apex Marshall 9689, d Woodleigh Churchbell 30599.
- 91** W. J. A. Davis & Sons, WOODLEIGH GOLDEN BELLONA 35850, r (149), c 7/9/64, s Apex Marshall 9689, d Woodleigh Charm 2nd 28450.
- 92** Mrs. J. H. Field, WIDGIEWA PRIMROSE LADY 5th 35855, w (B25), c 29/9/64, s Brung Brung Countryman 9507, d Coonong Primrose Lady 20586.
- 93** R. Gange, HALDANE JESSICA 35764, rlw (34), c 10/10/64, s Icianz Outlook + 10124, d Strathorne Blythsome 13th 33877.
- 94** F. G. Larmour & Sons, BRUNG BRUNGLE CLAIRE 5th 35623, r rn (203), c 5/9/64, s Brung Brung Cock-O'-the-South + 15470, d Brung Brung Claire 2nd 29381.

**95** J. M. McKenna & Co., HARTWOULD JEALOUS ANNE 2nd 35979, r (370), c 4/10/64, s Hartwould Mirage 10072, d Hartwould Jean Jealousy 27826.

**96** G. Starritt & Son, KELSO BELLONA JOY 2nd 36136, r (K71), c 27/9/64, s Kelso Orcades (i.i.u.) 7951, d Kelso Bellona Lady 4th 24118.

**JUNIOR CHAMPION BEEF SHORTHORN HEIFER.**—Society's Sash for the Best Beef Shorthorn Heifer in Classes 12 to 14.

**JUNIOR RESERVE CHAMPION BEEF SHORTHORN HEIFER.**—Society's Sash.

**GRAND CHAMPION BEEF SHORTHORN COW OR HEIFER, any age.**—Cash Prize of £5, and Society's Sash. The Junior and Senior Champions shall compete for this award.

**TROPHY ORDER, VALUED at £5/5/-, presented by MESSRS. EDWARD TRENCHARD AND CO.,** will be awarded to the exhibitor of the Best Beef Shorthorn Heifer exhibited in Classes 13 or 14.

## CLASS

**15. \*GROUP PRIZES.** For the best three Heifers exhibited in Classes 10 to 14, not necessarily by the one sire, but bred by the exhibitor.—Prizes: £4, £2, Card.

- 97** Alberni Bros.
- 98** Sir Rupert W. J. Clarke, Bart.
- 99** W. J. A. Davis & Sons.
- 100** T. Falls & Sons.
- 101** F. G. Larmour & Sons.
- 102** G. Starritt & Son.

**16. \*GROUP PRIZES:** One male and two females exhibited in Classes 1 to 5, and 8 to 12, bred by exhibitor.—Prizes: £6, £2, Card.

- 103** Alberni Bros.

**17. \*BEEF SHORTHORN BREEDERS' PLATE, of £10/10/-, donated by THE BEEF SHORTHORN SOCIETY OF AUSTRALIA:** For best Bull and two Heifers exhibited in Classes 6, 7, 13 or 14, not necessarily by the one sire, bred by exhibitor.—Prizes: £8/8/-, £2/2/-, Card.

- 104** Alberni Bros.
- 105** Mrs. J. H. Field.
- 106** F. G. Larmour & Sons.
- 107** G. Starritt & Son.

**ALEX. LANG MEMORIAL TROPHY.** A TROPHY ORDER VALUED AT £10/10/-, presented through THE BEEF SHORTHORN SOCIETY OF AUSTRALIA (VICTORIAN COMMITTEE), will be awarded to the winner of the Beef Shorthorn Breeders' Plate (Class 17).

**18. \*GROUP PRIZES:** Three Beef Shorthorns, any age by the one sire (both sexes to be represented). Exhibits need not be bred or owned by the one exhibitor. Name of sire to be given on entry form. Competition for these prizes is limited to animals exhibited in the ordinary classes. Prizes: £7/7/-, £3/3/- (presented by C. H. BENNETT, Esq., 5 Treffos Place, Beauty Park, Newstead, Tasmania), Card.

- 108** Alberni Bros., GROUP BY GREENWICH IRON FORGE 7002.
- 109** Sir Rupert W. J. Clarke, Bart., GROUP BY TYAGONG NORTHMAN 8682.
- 110** W. J. A. Davis & Sons, GROUP BY WEENYA DISCOVERY + 6057.
- 111** Mrs. J. H. Field, GROUP BY BRUNG BRUNG COUNTRYMAN 9507.



- 112 F. G. Larmour & Sons, GROUP BY BRUNG  
BRUNGLE COCK-O'-THE-SOUTH + 15470.  
113 J. M. McKenna & Co., GROUP BY HART-  
WOULD MIRAGE 10072.  
114 G. Starritt & Son, GROUP BY CHAPELTON  
BRIGHT FASHION 8053.

## CLASS

19. \*GROUP PRIZES: Best three males ex-  
hibited in Classes 3 to 7, bred by exhibitor.  
—Prizes: £4, £2, Card.

- 115 Alberni Bros.  
116 N. L. Brown.  
117 Mrs. J. H. Field.  
118 Kyalla Pty. Ltd.  
119 F. G. Larmour & Sons.  
120 J. M. McKenna & Co.  
121 G. Starritt & Son.  
122 Tippet Bros.

C. P. FAIRBAIRN MEMORIAL TROPHY. A  
TROPHY ORDER VALUED AT £10/10/-,  
presented by Mrs. P. M. FAIRBAIRN, will  
be awarded to the exhibitor of best Group  
in Class 19.

BEEF SHORTHORN SIRES' MEMORIAL.—A  
special prize of £3/3/- will be awarded to  
the owner of the most successful sire in the  
Beef Shorthorn Section. Three points will  
be awarded for a first prize in Classes 1 to  
14, two points for a second, and one point  
for a third prize. The name of the winning  
sire for the year and the names of the  
owner and breeder will be recorded upon  
an Honour Board, which will be displayed  
in No. 3 Cattle Pavilion.

BEST MAINTAINED BEEF SHORTHORN  
TEAM.—Prizes: First, £12; Second, £8;

Third, £5; presented by THE BEEF  
SHORTHORN SOCIETY OF AUSTRALIA  
(VICTORIAN COMMITTEE). Judging  
will take place daily from the opening day  
of the Show until the following Thursday,  
under the same scale of points as for the  
Inter-Breeds Competition. There is no  
entry fee and all Beef Shorthorn Exhibi-  
tors' Teams will automatically compete for  
the prizes.

BEEF CATTLE HERDSMEN'S COMPETITION.—  
Shell Medallion and special prizes for Herds-  
man who best prepares and parades stock for  
the Show Ring. For full particulars and con-  
ditions of entry see Class 113 at end of  
Section 23.

N.B.—For particulars of entry in Steer Classes,  
etc., see Fat Cattle Section 26.

## Section 15— Poll Shorthorns

Judge: JACK CARTER, Esq.  
Stewards: SIR RUPERT W. J. CLARKE, Bart.,  
M.B.E., M.A.  
P. J. R. STEELE, Esq.  
S. G. WESTERN, Esq.

Exhibitors are advised that, in addition to  
reading the following conditions, they should  
carefully peruse the conditions of entry and ex-  
hibition which precede the first Cattle Section.

An exhibitor may enter up to five animals in  
any one Class, of which only three may be shown.

BEST MAINTAINED BEEF SHORTHORN TEAM.

1st. J. McKenna & Co.

2nd. W. J. A. Davis & Sons.

3rd. Alberni Bros.

Allow cattle by all breeds to top (imp.) and Australian Show Champion, including  
Norton Forrester (imp.), Banchory Prefect (imp.), Antrim Union Jack +, Round  
Hill Fireman, Woomargama Braemar and Karoola ITMA (P).

Inquiries to

**E. J. Withers, Nalpa, Strathalbyn, S.A.**



- 112 F. G. Larmour & Sons, GROUP BY BRUNG  
BRUNGLE COCK-O'-THE-SOUTH + 15470.  
113 J. M. McKenna & Co., GROUP BY HART-  
WOULD MIRAGE 10072.  
114 G. Starritt & Son, GROUP BY CHAPELTON  
BRIGHT FASHION 8053.

## CLASS

19. \*GROUP PRIZES: Best three males ex-  
hibited in Classes 3 to 7, bred by exhibitor.  
—Prizes: £4, £2, Card.

- 115 Alberni Bros.  
116 N. L. Brown.  
117 Mrs. J. H. Field.  
118 Kyalla Pty. Ltd.  
119 F. G. Larmour & Sons.  
120 J. M. McKenna & Co.  
121 G. Starritt & Son.  
122 Tippet Bros.

Third, £5; presented by THE BEEF SHORTHORN SOCIETY OF AUSTRALIA (VICTORIAN COMMITTEE). Judging will take place daily from the opening day of the Show until the following Thursday, under the same scale of points as for the Inter-Breeds Competition. There is no entry fee and all Beef Shorthorn Exhibitors' Teams will automatically compete for the prizes.

BEEF CATTLE HERDSMEN'S COMPETITION.—Shell Medallion and special prizes for Herdsman who best prepares and parades stock for the Show Ring. For full particulars and conditions of entry see Class 113 at end of Section 23.

N.B.—For r ry in Steer Classes, on 26.

15—  
horns

Esq.  
J. J. CLARKE, Bart.,

Esq.  
Esq.

at, in addition to  
tions, they should  
s of entry and ex-  
st Cattle Section.

to five animals in  
three may be shown.

# NALPA

## BEEF & POLL SHORTHORN

### Reduction Sale

**Monday, 21st February, 1966**

offering will comprise

#### 44 Beef Shorthorn Females

(With calves at foot or mated)

Above cattle by or mated to top (imp.) and Australian Show Champions, including Kirkton Forrester (imp.), Banchory Prefect (imp.), Antrim Union Jack +, Round Hill Fireman, Woomargama Braemar and Karoola ITMA (P).

*Inquiries to*

**E. J. Withers, Nalpa, Strathalbyn, S.A.**



## POLL SHORTHORNS

Entries will be accepted on the understanding that, should they be in excess of the accommodation, the number of exhibits will be reduced accordingly.

Judging will be in catalogue order and will commence at 9.30 a.m. on the opening day of the Show.

\* Denotes Special Class.

A cattle exhibit can only be entered in one ordinary class.

An exhibit cannot be entered in a Special class unless it has been entered in an ordinary class.

The Judge in this Section will be asked not to award prizes to grossly overfat animals.

Any animal entered in this Section which can be shown to the satisfaction of the Society to have received Hormones will be ineligible for a prize.

All adult animals entered in this Section must be registered in a recognised Poll Shorthorn Herd Book. All animals not of age for registration must be the recorded progeny of registered parents. For particulars of registration in the Poll Shorthorn Herd Book of Australia, apply to the Secretary, Poll Shorthorn Society of Australia, 11 Loftus Street, Sydney, N.S.W.

All male exhibits of Beef and Dual Purpose Cattle born on or before 31st August, 1964, shall be rung through the nose and at all times shall be led by such ring. If, in the opinion of the Stewards or Society's Officials, any bull is considered unsafe, it shall be placed under such control as directed by the Stewards or Society's Officials.

Particular attention is drawn to the regulations regarding Inspectors' verification of type, description and eligibility of exhibits, appearing under the heading "Inspection Regulations in Beef and Dual Sections", which precede the first Cattle Section.

All cattle entered in this Section must be certified tuberculosis free. Animals from herds listed as accredited or in process of accreditation under the Accredited Tubercle-free Herd Scheme conducted by the Department of Agriculture, Victoria, need not be individually tested, but all other cattle exhibited must be tuberculin tested within ninety days prior to the opening date of the Show. Certificates for these individual tests must accompany entry forms.

Attendants leading stock in the judging ring or on parade must wear uniform grey coats, which can be procured from the Society.

All prize-winning cattle must be paraded (see Regulation at head of Cattle Section).

Entry fee, £1/5/-: R.A.S. of V. Members, £1.

## CLASS

20. BULL, born on or before 28th February, 1963.—Prizes: £5, £2, £1.

- 123 Merryville Pty. Ltd., BOGAN VAMPIRE 2nd (P) 62/999 (647), c 18/4/62, bred by K. G. McKinnon & Sons, s Highbank Matchless Duke (P) 3392, d Bogan Effie 4th (P) 10895.
- 124 Merryville Pty. Ltd., BOGAN VICTORIOUS (P) (Twin) 62/998 (646), c 23/3/62, bred by K. G. McKinnon & Sons, s Highbank Matchless Duke (P) 3392, d Bogan Effie 2nd (P) 7700.

125 Merryville Pty. Ltd., MERRYVILLE ECLIPSE (P) 60/1697 (600), c 2/10/60, s Merryville Laddie 3rd (P) 2953, d Merryville Mountain Mistress 12th (P) 9365.

126 J. W. Perry, AKUNA DELEGATE (P) 62/2146 (L36), c 5/10/62, s Akuna Dominant (P) 59/1344, d Keirstone Klanglor (P) 11000.

## CLASS

21. BULL, born on or between 1st March, 1963, and 31st August, 1963.—Prizes: £5, £2, £1.

127 W. G. & M. B. Clezy, STRATHERNE LAWRENCE (P) 63/532 (A66), c 7/3/63, s Lone Pine Autocrat (P) 59/203, d Stratherne Patricia 12th 21086 S.H.B.A.

128 J. J. Killmister, COCOMAH DALLAS (P) 63/1422 (28), c 11/8/63, s Kaluga Churchill (P) 61/154, d Pringles Marguerite 27741 S.H.B.A.

129 J. J. Killmister, COCOMAH DEMOCRAT (P) 63/630 (23), c 16/4/63, s Kaluga Churchill (P) 61/154, d Cocomah Countess 4th (P) 61/565.

130 J. J. Killmister, COCOMAH IMPERIAL DICTATOR (P) 63/629 (22), c 26/3/63, s Silver Pines Alarm (P) 58/1320, d Milly Milly Lavender (P) 59/803.

131 Merryville Pty. Ltd., MERRYVILLE ARCHER (P) 63/1983 (A2), c 20/8/63, s Prongorong Good News (P) 58/521, d Merryville Empress 6th (P) 58/85.

132 Merryville Pty. Ltd., OLD CANOWIE JESTER (P) 63/1305 (X92), c 6/8/63, bred by J. Parker, s Old Canowie Crusader 7035 S.H.B.A., d Old Canowie Miss Beverley 182nd (P) 11379.

133 G. H. & M. C. Mitchell, MAGNET BOY'S GIANT (P) 63/1288 (B72), c 26/8/63, s Round Hill Flossy Boy 10440 S.H.B.A., d Magnet Sandra (P) 11727.

134 A. K. Rowan & Son, KELSO DYNAMIC (P) 63/1553 (C15), c 4/8/63, bred by Kelso Partnership, s Karoola Indiana (P) 60/258, d Kelso Ruby (P) 61/353.

135 J. W. Thomas, MURNONG RAJAH 21st (P) 63/1052 (8A), c 29/7/63, s Elsinora Rajah 8th (P) 4304, d Murnong Feathergirl (P) 59/1742.

136 G. W. Vallance, CLOVERDELL ANDY (P) 63/1807 (4), c 10/8/63, s Newbold Blender's Statesman 4th (P) 58/18, d Brae Brook Wakeful (P) 60/2921.

22. BULL, born on or between 1st September, 1963, and 30th November, 1963.—Prizes: £5, £2, £1.

137 Kelso Partnership, KELSO DIAMOND (P) 63/1929 (C24), c 1/10/63, s Karoola Indiana (P) 60/258, d Kelso Fancy Flower (Prog. S.H.B.A.).

138 Kelso Partnership, KELSO DICTATOR (P) 63/1928 (C22), c 2/9/63, s Karoola Indiana (P) 60/258, d Kelso Broadhooks Roslyn 26461 S.H.B.A.

139 R. H. Meaklim, DRUMNEIL BALLARAT (P) 63/2176 (9), c 10/10/63, s Kaluga Gundagai (P) 4181, d Blakeston Bud 3rd (Prog. S.H.B.A.).

140 Merryville Pty. Ltd., MERRYVILLE AMPOL (P) 63/1987 (A8), c 6/9/63, s Prongorong Good News (P) 58/521, d Merryville Duchess 2nd (P) 59/430.

141 Merryville Pty. Ltd., MERRYVILLE AVIATOR (P) 63/1986 (A7), c 4/9/63, c Merryville Monarch (P) 3429, d Merryville Emblem 4th (P) 11337.

142 A. K. Rowan & Son, GLENLYON CHIPS (P) 63/2771 (17), c 15/10/63, s Wynyard Drummer (P) 60/1476, d Magnet Hasting's Susie 2nd (P) 61/993.

143 G. W. Vallance, LENEHAN'S QUAKER (P) 63/2564 (33), c 10/11/63, s Karoola Icarus (P) 60/2258, d Carminga Augusta Nicola (P) 9112.

144 A. J. Williams, KONGWAK NABOB 2nd (P) 63/1940 (5), c 2/9/63, s Kongwak Ambros + 8108 S.H.B.A., d Elsinora Echo 68th (P) 11936.

145 A. J. Williams, KONGWAK TELSTAR (P) 63/1941 (6), c 2/9/63, s Elsinora Author (P) 61/1469, d Elsinora Lovely Adeline (P) 61/1573.

23. BULL, born on or between 1st December, 1963, and 29th February, 1964.—Prizes: £5, £2, £1.

146 W. G. & M. B. Clezy, STRATHERNE MORGAN (P) 64/726 (A157), c 20/2/64, s Lone Pine Autocrat (P) 59/203, d Stratherne Princess 6th 28187 S.H.B.A.





## **NOT SINCE NOAH'S ARK HAVE LIVESTOCK HAD IT SO GOOD**

Today, Ansett-ANA transport all livestock — pigs, cattle, sheep, horses or what have you — from anywhere to anywhere. They are the undisputed leaders in the field of air-freighting livestock, and first carried a stud bull in 1948. In fact, only Ansett-ANA can offer this exclusive service.

Those who have already air-freighted livestock state that it is most economical compared with other forms of transport — it saves on feed freight costs, attendant's wages, and is much easier on the animals (particularly stud stock). *For complete details on the air-freighting of your livestock, contact:*

# **ANSETT-ANA**





## POLL SHORTHORNS

- 1 - 147 Ingrey Pastoral Co., CALARE LUSTY (P) 63/2732 (23), c 28/12/63, s Milly Milly Lingen (P) 59/1320, d Calare Iris 44th 25640 S.H.B.A.  
 2 - 148 Kelso Partnership, KELSO DEACON (P) 63/2533 (C29), c 2/12/63, s Karoola Indiana (P) 60/258, d Kelso Beautiful (Prog. S.H.B.A.).  
 149 R. H. Meaklim, DRUMNEIL CAPTAIN (P) 64/148, (12), c 8/2/64, s Kaluga Gundagai (P) 4181, d Coonong Marigold Bloom 4th 13699 S.H.B.A.  
 150 A. K. Rowan & Son, GLENLYON COMET (P) 63/2927 (31), c 5/12/63, s Wynyard Drummer (P) 60/1476, d Glenlyon Beverly (P) 62/832.

123 - SENIOR CHAMPION POLL SHORTHORN BULL.—Society's Sash for the best Poll Shorthorn Bull in Classes 20 to 23.

145 - SENIOR RESERVE CHAMPION POLL SHORTHORN BULL.—Society's Sash.

## CLASS

24. BULL, born on or between 1st March, 1964, and 31st May, 1964.—Prizes: £5, £2, £1.

- 3 - 151 R. C. Kidman, MONBULLA ECHO (P) 64/1005 (148), c 1/5/64, s Newbold Blender's Formidable (P) 58/16, d Monbulla Greta 2nd (Prog. S.H.B.A.).  
 1 - 152 J. J. Killmister, HIGHBANK HELMSMAN (P) 64/99 (J44), c 3/3/64, bred by R. I. Browne, s Omaru Event 8363 S.H.B.A., d Highbank Lavender Gay (P) 11358.  
 153 G. H. & M. C. Mitchell, MAGNET BOY'S HAMBRO (P) 64/990 (B95), c 4/5/64, s Round Hill Flossy Boy 10440 S.H.B.A., d Magnet Hastings's Celie 2nd (P) 60/2328.  
 2 - 154 G. H. & M. C. Mitchell, MAGNET BOY'S HORATIO (P) 64/425 (B86), c 3/3/64, s Round Hill Flossy Boy 10440 S.H.B.A., d Magnet Hastings's Blanche (P) 59/1085.

25. BULL, born on or between 1st June, 1964, and 31st August, 1964.—Prizes: £5, £2, £1.

- 155 Ingrey Pastoral Co., CALARE LAWYER (P) 64/884 (33), c 2/7/64, s Milly Milly Lingen (P) 59/1320, d Calare Iris 26th Prog. S.H.B.A.  
 3 - 156 Kelso Partnership, KELSO ELITE (P) 64/944 (D6), c 24/6/64, s Karoola Indiana (P) 60/258, d Bogan Effie 6th (P) 59/1919.  
 1 - 157 Kelso Partnership, KELSO EVENT (P) 64/945 (D7), c 24/6/64, s Karoola Indiana (P) 60/258, d Weenya Ruby (P) 60/216.  
 158 J. J. Killmister, COCOMAH ENTERPRISE (P) 64/1872 (46), c 11/7/64, s Kaluga Churchill (P) 61/154, d Peel Moon Maid (P) 59/1756.  
 2 - 159 G. H. & M. C. Mitchell, MAGNET BOY'S HAAKON (P) 64/992 (B99), c 2/6/64, s Round Hill Flossy Boy 10440 S.H.B.A., d Magnet Trix (P) 11730.  
 160 J. W. Thomas, MURNONG MAJOR (P) (Twin) 64/1801 (12B), c 11/8/64, s Murnong Rajah 14th (P) 62/282, d Murnong Duchess (P) 10697.  
 161 J. W. Thomas, MURNONG SNOWFLAKE (P) 64/1215 (5B), c 2/6/64, s Plateau Cradock (P) 62/904, d Murnong Debbie (P) 61/2621.  
 162 G. W. Vallance, CLOVERDELL ALBIE (P) 64/2853 (21), c 6/8/64, s Grubben Wakeful (P) 62/692, d Brae Brook Wakeful (P) 60/2921.  
 163 A. J. Williams, GRUBBEN BANDOLIER (P) 64/1409, (43), c 7/6/64, bred by J. Maguire, s Peel Realstar (P) 58/960, d Karoola Muriel 60th (P) 58/371.

26. BULL, born on or between 1st September, 1964, and 28th February, 1965.—Prizes: £5, £2, £1.

- 1 - 164 Kelso Partnership, KELSO ENVOY (P) 64/1579 (D21), c 3/9/64, s Karoola Indiana (P) 60/258, d Kelso Augusta Primula 2nd 27799 S.H.B.A.  
 165 J. J. Killmister, COCOMAH ESKIMO (P) 64/1876 (53), c 1/9/64, s Kaluga Churchill (P) 61/154, d Wynyard Winter 664th (P) 58/486.  
 2 - 166 F. G. Larmour & Sons, BRUNG BRUNGLE DEXTER (P) 64/2995 (24), c 30/9/64, s Cock-O'-the-North 11457 S.H.B.A., d Karoonda Park Dorothy Perkins (P) 7899.  
 167 J. W. Thomas, MURNONG CRADOCK (P) 64/1802 (14B), c 19/9/64, s Plateau Cradock (P) 62/904, d Murnong Duchess 2nd (H) 11828.  
 3 - 168 G. W. Vallance, CLOVERDELL BARON (P) 65/747 (43), c 7/2/65, s Grubben Wakeful (P) 62/692, d Brae Brook Diana (P) 62/2958.

JUNIOR CHAMPION POLL SHORTHORN BULL—Society's Sash for the best Poll Shorthorn Bull in Classes 24 to 26.

JUNIOR RESERVE CHAMPION POLL SHORTHORN BULL—Society's Sash.

GRAND CHAMPION POLL SHORTHORN BULL, any age.—Cash Prize of £5, and Society's Sash. The Junior and Senior Champions shall compete for this award.

THE BRIPPICK TROPHY, value £10/10/—, presented by SIR WILLIAM McDONALD, Brippick, Neuarpurr, Vic., will be awarded to the exhibitor of the Grand Champion Poll Shorthorn Bull.

## CLASS

27. COW OR HEIFER, born on or before 28th February, 1963.—Prizes: £5, £2, £1.

- 169 Merryville Pty. Ltd., MERRYVILLE IRMA 3rd (P) 63/467 (698), c 4/2/63, s Merryville Monarch (P) 3429, d Merryville Irma (P) 59/201.

28. HEIFER, born on or between 1st March, 1963, and 31st August, 1963.—Prizes: £5, £2, £1.

NO ENTRY

29. HEIFER, born on or between 1st September, 1963, and 30th November, 1963.—Prizes: £5, £2, £1.

- 170 Merryville Pty. Ltd., HIGHBANK LAVENDER 10th (P) 63/2430 (J31), c 9/9/63, bred by R. I. Browne, s Omaru Event 8363 S.H.B.A., d Oakwood Lavender 27th (imp. U.S.A.) 6188.

30. HEIFER, born on or between 1st December, 1963, and 29th February, 1964.—Prizes: £5, £2, £1.

- 171 W. G. & M. B. Clezy, STRATHERNE PATRICIA 22nd (P) 64/783 (A158), c 22/2/64, s Lone Pine Autocrat (P) 59/203, d Stratherne Patricia 2nd (P) 62/503.  
 172 Ingrey Pastoral Co., CALARE LADY RED-FINCH 2nd (P) 63/3115, (23), c 26/12/63, s Milly Milly Lingen (P) 59/1320, d Calare Iris 35th (Prog. S.H.B.A.).  
 173 Merryville Pty. Ltd., MERRYVILLE MOUNTAIN MISTRESS 19th (P) 63/2894 (A31), c 8/12/63, s Merryville Monarch (P) 3429, d Merryville Mountain Mistress 11th (P) 13146.

SENIOR CHAMPION POLL SHORTHORN COW OR HEIFER.—Society's Sash for the best Poll Shorthorn Cow or Heifer in Classes 27 to 30.

SENIOR RESERVE CHAMPION POLL SHORTHORN COW OR HEIFER.—Society's Sash.

31. HEIFER, born on or between 1st March, 1964, and 31st May, 1964.—Prizes: £5, £2, £1.

- 174 W. G. & M. B. Clezy, STRATHERNE HEIRESS 31st (P) 64/1467 (M177), c 6/5/64, s Turan Marksman 2nd (P) 60/1031, d Stratherne Heiress 80th 28198 S.H.B.A.  
 175 W. G. & M. B. Clezy, STRATHERNE JANET 9th (P) 64/1469 (A181), c 9/5/64, s Lone Pine Autocrat (P) 59/203, d Stratherne Janet 11th 28180 S.H.B.A.  
 176 R. Gange, HALDANE BROADHOOKS LAND-LADY 2nd (P) 64/1823 (2), c 17/4/64, s Newbold Blender's Formidable (P) 58/16, d Wongala Broadhooks Lady 19799 S.H.B.A.  
 177 A. J. Williams, KONGWAK FANCY (P) 64/422 (12), c 15/3/64, s Elsinora Author (P) 61/1469, d Hartwoud Fancy Clipper 5th 21450 S.H.B.A.



## POLL SHORTHORNS

## CLASS

32. **HEIFER**, born on or between 1st June, 1964, and 31st August, 1964.—Prizes: £5, £2, £1.

- 178 W. G. & M. B. Clezy, STRATHERNE PRETTY MAID 2nd (P) 64/1877 (A187), c 24/8/64, s Lone Pine Autocrat (P) 59/203, d Stratherne Pretty Maid 23553 S.H.B.A.  
 179 Ingrey Pastoral Co., CALARE LADY 3rd (P) 64/937 (28), c 15/6/64, s Milly Milly Lingen (P) 59/1320, d Calare Iris 25th Prog. S.H.B.A.  
 180 Kelso Partnership, KELSO FLORA 3rd (P) 64/1024 (D13), c 4/7/64, s Karoola Indiana (P) 60/258, d Gunnawarra Flora 18th (P) 59/008.  
 181 Kelso Partnership, KELSO GRAND MELODY 5th (P) 64/1022 (D10), c 2/7/64, s Karoola Indiana (P) 60/258, d Kelso Grand Melody 20125 S.H.B.A.  
 182 J. J. Killmister, COCOMAH MAID (P) 64/2001 (47), c 17/7/64, s Kaluga Churchill (P) 61/154, d Turan Matron (P) 10879.  
 183 J. J. Killmister, COCOMAH RITA 49th (P) 64/2002 (49), c 16/8/64, s Kaluga Churchill (P) 61/154, d Wirrah Marguerite 3rd 27746 S.H.B.A.

33. **HEIFER**, born on or between 1st September, 1964, and 28th February, 1965.—Prizes: £5, £2, £1.

- 184 Ingrey Pastoral Co., CALARE ROYAL LASSIE (P) 64/2073 (37), c 14/9/64, s Calare Larger (P) 62/786, d Calare Lady Royal (P) 62/633.  
 185 Kelso Partnership, KELSO LILAC (P) 64/1753 (D19), c 1/9/64, s Karoola Indiana (P) 60/258, d Kelso Lustrous Joy 30004 S.H.B.A.  
 186 J. J. Killmister, COCOMAH SNOWY 54th (P) 64/2004 (54), c 24/9/64, s Kaluga Churchill (P) 61/154, d Cocomah Snowy (P) 61/2331.  
 187 Merryville Pty. Ltd., MERRYVILLE EMPRESS 18th (P) 64/1956 (B4), c 10/9/64, s Merryville Eclipse (P) 60/1697, d Merryville Empress 7th (P) 11434.  
 188 G. H. & M. C. Mitchell, MAGNET BOY'S BETH (P) 64/2505 (C16), c 29/9/64, s Round Hill Flossy Boy 10440 S.H.B.A., d Magnet Hasting's Beth (P) 59/2154.  
 189 G. H. & M. C. Mitchell, MAGNET BOY'S TRUDY (P) 64/2504 (C15), c 15/9/64, s Round Hill Flossy Boy 10440 S.H.B.A., d Magnet Trudy (P) 58/1260.  
 190 A. K. Rowan & Son, GLENLYON ROANY 8th (P) 64/3305 (33), c 21/11/64, s Wynyard Drummer (P) 60/1476, d Glenlyon Britannia (P) 62/830.  
 191 A. K. Rowan & Son, GLENLYON SUSIE (P) 64/3304 (32), c 20/11/64, s Wynyard Drummer (P) 60/1476, d Magnet Hasting's Susie 2nd (P) 61/993.  
 192 G. W. Vallance, CLOVERDELL WAVE'S BONANZA (P) 64/3436 (28), c 3/10/64, s Grubben Wakeful (P) 62/692, d Wynyard Wave 506th (P) 9346.

**JUNIOR CHAMPION POLL SHORTHORN HEIFER**—Society's Sash for the best Poll Shorthorn Heifer in Classes 31 to 33.

**JUNIOR RESERVE CHAMPION POLL SHORTHORN HEIFER**—Society's Sash.

**GRAND CHAMPION POLL SHORTHORN COW OR HEIFER**, any age.—Cash Prize of £5, and Society's Sash. The Junior and Senior Champions shall compete for this award.

**THE NIGRETTE EAST TROPHY**, value £10/10/—, presented by W. M. MOODIE, Esq., Nigretta East, Hamilton, Vic., will be awarded to the exhibitor of the Grand Champion Poll Shorthorn Cow or Heifer.

## CLASS

34. **\*MILLY MILLY TROPHY—SIRES' PROGENY GROUP**. Two males and two females any age, by the one sire, bred by exhibitor. (Sire to be a registered Poll Shorthorn bull and name of sire to be stated on entry form.) Competition for this trophy is limited to animals exhibited in the ordinary classes. A Trophy Order valued at £10/10/—, donated by H. & H. McFARLANE, "Milly Milly", Young, N.S.W., will be awarded to the winner of this Class.

- 193 W. G. & M. B. Clezy, GROUP BY LONE PINE AUTOCRAT (P) 59/203.  
 194 Ingrey Pastoral Co., GROUP BY MILLY MILLY LINGEN (P) 59/1320.  
 195 Kelso Partnership, GROUP BY KARoola INDIANA (P) 60/258.  
 196 J. J. Killmister, GROUP BY KALUGA CHURCHILL (P) 61/154.  
 197 A. K. Rowan & Son, GROUP BY WYNYARD DRUMMER (P) 60/1476.

35. **\*MAGNET TROPHY—SIRES' PROGENY GROUP**. Best three head, the progeny of one sire and all owned by exhibitor. Both sexes to be represented. The name of sire to be stated on entry form. Competition for this trophy is limited to animals exhibited in the ordinary classes. A Trophy order valued at £7/7/—, donated by G. H. & M. C. MITCHELL, Magnet, Beemelon R.M.B. 377, Deniliquin, N.S.W., will be awarded to the winner of this Class.

- 198 W. G. & M. B. Clezy, GROUP BY LONE PINE AUTOCRAT (P) 59/203.  
 199 Ingrey Pastoral Co., GROUP BY MILLY MILLY LINGEN (P) 59/1320.  
 200 Kelso Partnership, GROUP BY KARoola INDIANA (P) 60/258.  
 201 J. J. Killmister, GROUP BY KALUGA CHURCHILL (P) 61/154.  
 202 Merryville Pty. Ltd., GROUP BY MERRYVILLE MONARCH (P) 3429.  
 203 G. H. & M. C. Mitchell, GROUP BY ROUND HILL FLOSSY BOY 10440 S.H.B.A.  
 204 A. K. Rowan & Son, GROUP BY WYNYARD DRUMMER (P) 60/1476.  
 205 G. W. Vallance, GROUP BY GRUBBEN WAKEFUL (P) 62/692.

36. **\*BEST TWO BULLS**, bred by exhibitor and selected from Classes 20 to 25. To be judged as a pair. **ROSTELLA TROPHY**, valued at £10/10/—, presented by E. L. MAHAR, Esq., Rostella, Woodend, Vic., will be awarded to the winner of this Class.

- 206 Ingrey Pastoral Co.  
 207 Kelso Partnership.  
 208 J. J. Killmister.  
 209 Merryville Pty. Ltd.  
 210 G. H. & M. C. Mitchell.  
 211 A. K. Rowan & Son.  
 212 J. W. Thomas.  
 213 G. W. Vallance.

**BEEF CATTLE HERDSMEN'S COMPETITION**.—Shell Medallion and special prizes for Herdsman who best prepares and parades stock for the Show Ring. For full particulars and conditions of entry see Class 113 at end of Section 23.

**N.B.**—For particulars of entry in Steer Classes, etc., see Fat Cattle Section 26.



## HEREFORDS

## Section 16 — Herefords

Judge: P. D. A. WRIGHT, Esq.

Stewards: J. W. KELLY, Esq.

F. GILDER, Esq.

W. A. ANGLISS, Esq., Jnr.

M. BOOTHBY, Esq.

Exhibitors are advised that, in addition to reading the following conditions, they should carefully peruse the conditions of entry and exhibition which precede the first Cattle Section.

An exhibitor may enter up to five animals in any one Class, of which only three may be shown.

Entries will be accepted on the understanding that, should they be in excess of the accommodation, the number of exhibits will be reduced accordingly.

Judging will be in catalogue order and will commence at 9.30 a.m. on the opening day of the Show.

\* Denotes Special Class.

A cattle exhibit can only be entered in one ordinary class.

An exhibit cannot be entered in a Special class unless it has been entered in an ordinary class.

The Judge in this Section will be asked not to award prizes to grossly overfat animals.

Any animal entered in this Section which can be shown to the satisfaction of the Society to have received Hormones will be ineligible for a prize.

All bulls, irrespective of age, must be registered in the Australian Hereford Herd Book or other recognised Herd Book of the breed.

All females not of age for adult registration must be the progeny of registered sires and dams and duly recorded as progeny with the Australian Hereford Society.

For particulars of registration in the Hereford Herd Book, apply to the Secretary, Australian Hereford Society, 179 Mary Street, Brisbane, Queensland.

All male exhibits of Beef and Dual Purpose Cattle born on or before 31st August, 1964, shall be rung through the nose and at all times shall be led by such ring. If, in the opinion of the Stewards or Society's Officials, any bull is considered unsafe, it shall be placed under such control as directed by the Stewards or Society's Officials.

Particular attention is drawn to the regulations regarding Inspectors' verification of type, description and eligibility of exhibits, appearing under the heading "Inspection Regulations in Beef and Dual Purpose Sections", which precede the first Cattle Section.

All cattle entered in this Section must be certified tuberculosis free. Animals from herds listed as accredited or in process of accreditation under the Accredited Tubercle-free Herd Scheme conducted by the Department of Agriculture, Victoria, need not be individually tested, but all other cattle exhibited must be tuberculin tested within ninety days prior to the opening date of the Show. Certificates for these individual tests must accompany entry forms.

Attendants leading stock in the judging ring or on parade must wear uniform grey coats, which can be procured from the Society.

All prize-winning cattle must be paraded. (See Regulation at head of Cattle Section.)

Entry fee, £1/5/-; R.A.S. of V. Members, £1.

## CLASS

### 37. BULL, born on or before 28th February, 1963.—Prizes: £5, £2, £1.

214 J. R. Allen, SOUTH BOOROOK CARLBY 26529 (239), c 9/9/62, s Sugwas Pacific (imp.) 106227, E.H.H.B., d South Boorook Corisande 27th 53053.

215 A. C. & D. A. Jones, BEGGAN HILL DIAMOND 28178 (125), c 4/9/62, s Ardno Diamond 26897, d Beggan Hill Daylight 51203.

### 38. BULL, born on or between 1st March, 1963 and 31st August, 1963.—Prizes: £5, £2, £1.

216 A. S. & M. S. Bradshaw, MONA VALE HANNIBAL 29584 (212), c 26/8/63, s Ohio Hanna 24157, d Mona Vale Corisande 6th 49700.

217 Herbert Field Pty. Ltd., RED HILL SAGE 28493 (L36), c 17/8/63, s Vern Ivan (imp.) 110307 E.H.H.B., d Red Hill Novelty 8th 45098.

218 K. P. & J. A. Palmer, MIDGEON ORBIT 27759 (420), c 6/8/63, s Cuppa Cotmore 13014, d Midgeon Last Day 183rd 63183.

### 39. BULL, born on or between 1st September, 1963, and 30th November, 1963.—Prizes: £5, £2, £1.

219 L. R. D. Brindley, MYRHEE TREVOR 30782 (275), c 10/9/63, s Ironbark Naffi 22344, d Myrhee Wonder Lass 5th 56889.

220 A. C. & D. A. Jones, BEGGAN HILL KINGFISHER 31064 (156), c 25/10/63, s Ardno Tartan 25994, d Beggan Hill Treasure 3rd 53746.

221 F. A. McIntyre, HEATHER BRAE BADEN 28160 (503), c 26/10/63, s Ohio Brimstone 21302, d Heather Brae Fancy 8th 44544.

222 William Peatt Pty. Ltd., BELLWYN OFFICER 28817 (065), c 27/9/63, s Bellwyn Heywood 16150, d Bellwyn Patty 3rd 55952.

### 40. BULL, born on or between 1st December, 1963, and 29th February, 1964.—Prizes: £5, £2, £1.

223 J. R. Allen, SOUTH BOOROOK MARENGO 28902 (368), c 31/12/63, s South Boorook Dagnal 22225, d South Boorook Margaret 3rd 50134.

224 R. L. McEachern, ARDNO COLLEAGUE 30088 (221), c 7/12/63, s Vern Imperious (imp.) 106468 E.H.H.B., d Ardno Marshall Lass 41st 64574.

### SENIOR CHAMPION HEREFORD BULL.—223

Society's Sash for the best Hereford Bull in Classes 37 to 40.

### SENIOR RESERVE CHAMPION HEREFORD BULL.—218

Society's Sash.

### 41. BULL, born on or between 1st March, 1964, and 31st May, 1964.—Prizes: £5, £2, £1.

225 J. R. Allen, SOUTH BOOROOK FONTAINE 29365 (418), c 24/3/64, s South Boorook Mitta 20568, d South Boorook First Day 7th 64704.

226 W. J. T. Clarke, Junr., TIMSBURY FORT WORTH 29702 (30), c 21/5/64, s Yarram Ensign 23754, d Midgeon Last Day 95th 50092.

227 Herbert Field Pty. Ltd., MIDGEON PRINCE HEIR 29102 (466), c 13/3/64, bred by K. P. & J. A. Palmer, s Moorlands Ivan Heir 21423, d Midgeon Gladioli 12th 66131.

228 F. A. McIntyre, HEATHER BRAE BROKER 28939 (509), c 25/3/64, s Ohio Boulder 19105, d Golf Hill Corisande 93rd 34703.

229 K. P. & J. A. Palmer, MIDGEON PITTSBURGH (A) 29255 (475), c 4/4/64, s Midgeon Manhattan 24101, d Midgeon Last Day 157th (A) 59028.

230 William Peatt Pty. Ltd., BELLWYN PATROLMAN 29876 (P26), c 12/4/64, s Coliban Daystar 18640, d Bellwyn Patty 6th 65635.

231 William Peatt Pty. Ltd., BELLWYN PHANTOM 29872 (P12), c 13/3/64, s Bellwyn Heywood 16150, d Bellwyn Avriel 52891.



# SOUTH BOOROOK

**WHERE BEST ENGLISH BLOOD IS AVAILABLE**

SIRES IN USE

## **SOUTH BOOROOK MITTA**

(By South Boorook Brimful) Senior and Grand Champion, 1961, Melbourne Royal; Junior Reserve Champion, 1961, Sydney Royal; Senior Reserve Champion, 1962, Sydney Royal. (Illustrated below).

## **SOUTH BOOROOK CORTACHY**

(By Sugwas Pacific) (imp.) Junior Champion, 1961, Melbourne Royal.

## **SOUTH BOOROOK MELROSE**

(By South Boorook Carlton) Junior Champion, 1962, Sydney Royal; Senior Reserve Champion, 1962 and 1963 Melbourne Royals.

## **SOUTH BOOROOK DAGNAL**

(By South Boorook Diamond) (i.i.u.) Senior Champion, 1962, Melbourne Royal.

## **SOUTH BOOROOK MALBINA**

(By South Boorook Diamond) (i.i.u.) second under 12 months, 1963, Sydney Royal; second under 18 months and Junior Reserve Champion — to Grand Champion — 1963, Melbourne Royal.

## **ROSE SULTAN**

(By Bwlchlllyn Nero) (imp.) from Rose Oyster (imp.)

## **MOORLANDS IVAN ALLEN**

(By Vern Ivan) (imp.) from Moorlands Cherry Ripe 62nd.

(Purchased 1964, Brisbane Royal at 4,000 gns.; top price all breeds).

***Progeny of South Boorook Mitta have won at***

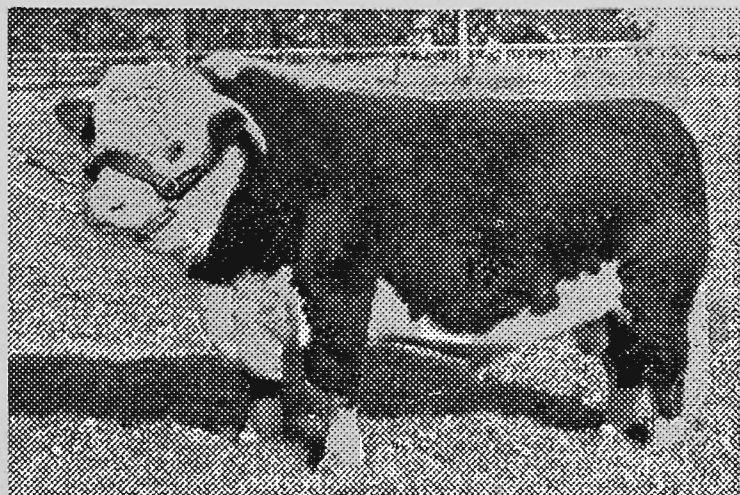

South Boorook Mitta (see above)

## **1965 SYDNEY ROYAL**

Junior Reserve Champion.

First under 21 months.

First under 12 months.

SEATS will be reserved for you and your associates if you contact your agents or South Boorook.

**ELEVENTH ANNUAL SALE FAIR, FRIDAY, 4th MARCH, 1966**

45 STUD BULLS — 25 STUD HEIFERS

NOTE: The entire output of South Boorook is reserved for this sale.

**J. R. ALLEN, South Boorook, Mortlake, Vic.**

**Phone: MORTLAKE 82**



## HEREFORDS

## CLASS

**42. BULL, born on or between 1st June, 1964, and 31st August, 1964.—Prizes: £5, £2, £1.**

- 232 J. R. Allen, SOUTH BOOROOK COURTNEY 29775 (427), c 8/6/64, s Sugwas Pacific (imp.) 106227 E.H.H.B., d South Boorook Corisande 24th 46796.
- 233 J. R. Allen, SOUTH BOOROOK MOMBASA 30329 (439), c 23/8/64, s Rose Sultan 26606, d South Boorook Moonbeam 26th 68511.
- 234 J. R. Allen, SOUTH BOOROOK MONTORO 30719 (442), c 27/8/64, s Sugwas Pacific (imp.) 106227 E.H.H.B., d South Boorook Moonbeam 10th 42794.
- 235 J. R. Allen, SOUTH BOOROOK OCANA 30330 (440), c 25/8/64, s Rose Sultan 26606, d South Boorook Oyster Queen 30th 68512.
- 236 J. R. Allen, SOUTH BOOROOK ORD 30325 (435), c 2/8/64, s South Boorook Princhester 19326, d South Boorook Oyster Maid 6th 48016.
- 237 J. H. Crowe & Co., GOBARRALONG OMEN 30998 (903), c 23/8/64, s Beggan Hill Hero 25936, d Gobarralong Corisande 3rd 42142.
- 238 J. H. Crowe & Co., GOBARRALONG ORBIT 30999 (905), c 28/8/64, s Beggan Hill Hero 25936, d Gobarralong Titania 8th 52455.
- 1- 239 Herbert Field Pty. Ltd., RED HILL TITAN 29647 (M22), c 20/6/64, s Red Hill Nero 21672, d Red Hill Glory 18th 40585.
- 3- 240 Herbert Field Pty. Ltd., RED HILL TROJAN 29648 (M23), c 25/6/64, s Red Hill Nero 21672, d Red Hill Victoria's Pet 12th 58501.
- 241 E. W. & U. Hayward, SILVERTON HAYTON 30827 (294), c 15/7/64, s Bwlchlllyn Murray (imp.) 107505 E.H.H.B., d Munduney Lady Eclipse 95th 62522.
- 242 E. W. & U. Hayward, SILVERTON HENCHMAN 30826 (288), c 10/6/64, s Bwlchlllyn Murray (imp.) 107505 E.H.H.B., d Silvertown Fancy 13th 59004.
- 243 E. W. & U. Hayward, SILVERTON HUW 30828 (300), c 10/8/64, s Bwlchlllyn Murray (imp.) 107505 E.H.H.B., d Silvertown Lady Eclipse 2nd 47602.
- 244 R. L. McEachern, ARDNO ALBERT 31036 (259), c 31/7/64, s Ardno Planet 27386, d Ardno Corisande 33rd 63747.
- 245 R. L. McEachern, ARDNO CAPTOR 31034 (254), c 22/6/64, s Ardno Zurly 26390, d Ardno Marinda 91st 56545.
- 2- 246 F. A. McIntyre, HEATHER BRAE BARNARDO 29961 (526), c 14/8/64, s Ohio Boulder 19105, d Heather Brae Fancy 27th 56127.
- 247 K. P. & J. A. Palmer, MIDGEON PALERMO (A) 29387 (489), c 14/7/64, s Vern Jansen (imp.) 110309 E.H.H.B., d Midgeon Fairy Tale 3rd (A) 62467.
- 262 K. P. & J. A. Palmer, MIDGEON PARAGON 30135 (533), c 18/10/64, s Vern Jansen (imp.) 110309 E.H.H.B., d Midgeon Titania 63rd 47528.
- 248 William Peatt Pty. Ltd., BELLWYN PATRON 31002 (P40), c 19/7/64, s Bellwyn Khan 21841, d Bellwyn Dimple 5th 62936.
- 249 Howard W. Yelland, GLENTREVOR DIRECTOR 30912 (554), c 5/6/64, s Ohio Dreamer 25379, d Glentrevor Silky 21st 65755.
- 250 Howard W. Yelland, GLENTREVOR GAMESTER 30913 (555), c 7/6/64, s Glentrevor Impression 25485, d Glentrevor Maritana 163rd 65756.

**43. BULL, born on or between 1st September, 1964, and 28th February, 1965.—Prizes: £5, £2, £1.**

- 251 J. R. Allen, SOUTH BOOROOK CALVADOS 30577 (458), c 8/10/64, s Sugwas Pacific (imp.) 106227 E.H.H.B., d South Boorook Caroway 2nd 35231.
- 1- 252 J. R. Allen, SOUTH BOOROOK CARSON 30332 (443), c 5/9/64, s Moorlands Ivor 23575, d South Boorook Corisande 32nd 68514.
- 3- 253 J. R. Allen, SOUTH BOOROOK JUBILEE 2nd 30337 (449), c 13/9/64, s South Boorook Mitta 20568, d South Boorook Jewel 53048.
- 254 J. R. Allen, SOUTH BOOROOK LAKONIA 30581 (462), c 23/10/64, s South Boorook Dagnal 22225, d South Boorook Ladylike 4th 53044.
- 255 J. R. Allen, SOUTH BOOROOK PENANG 30342 (454), c 28/9/64, s South Boorook Breamore 23642, d South Boorook Pearly 10th 62071.

- 256 L. R. D. Brindley, MYRHEE LUCKY BOY 30784 (311), c 13/9/64, s Ironbark Naffi 22344, d Myrhee Colleen 13th 67376.
- 257 J. H. Crowe & Co., GOBARRALONG OFFICIAL 31001 (910), c 4/9/64, s Beggan Hill Hero 25936, d Gobarralong Wakeful Maid 5th 56858.
- 258 Herbert Field Pty. Ltd., RED HILL TRUANT 29602 (M32), c 8/9/64, s Red Hill Nero 21672, d Red Hill Dorothy 18th 67154.
- 259 E. W. & U. Hayward, SILVERTON HOUSTON 30830 (307), c 14/9/64, s Bwlchlllyn Murray (imp.) 107505 E.H.H.B., d Silvertown Fancy 42146.
- 260 R. L. McEachern, ARDNO ARMISTICE 31038 (269), c 12/9/64, s Ardno Liberator 23974, d Ardno Corisande 23rd 56543.
- 261 R. L. McEachern, ARDNO NOTABILITY 31037 (260), c 1/9/64, s Vern Imperious (imp.) 106468 E.H.H.B., d Ardno Thrush 6th 66580.
- 263 K. P. & J. A. Palmer, MIDGEON PILLAGER 30127 (518), c 30/9/64, s Cuppa Cotmore 13014, d Midgeon Last Day 156th 59034.
- 264 K. P. & J. A. Palmer, MIDGEON PROTEUS (A) 30132 (528), c 13/10/64, s Midgeon Napoleon 26302, d Midgeon Last Day 205th (A) 68015.

**JUNIOR CHAMPION HEREFORD BULL.**—Society's Sash for the best Hereford Bull in Classes 41 to 43. -225

**JUNIOR RESERVE CHAMPION HEREFORD BULL**—Society's Sash. -239

**GRAND CHAMPION HEREFORD BULL**, any age.—Cash Prize of £5, and Society's Sash. -225  
The Junior and Senior Champions shall compete for this award.

**FRANK REYNOLDS MEMORIAL TROPHY. A TROPHY ORDER**, valued at £20, presented by THE AUSTRALIAN HEREFORD SOCIETY, will be awarded for the best two bulls exhibited in Classes 41, 42 and 43. -225, -252

## CLASS

**44. COW OR HEIFER, born on or before 28th February, 1963.—Prizes: £5, £2, £1.**

- 265 R. L. McEachern, ARDNO GLADIOLA 41st 62551 (56), c 8/3/60, s Vern Imperious (imp.) 106468 E.H.H.B., d Ardno Gladiola 25th 39599.

**45. HEIFER, born on or between 1st March, 1963, and 31st August, 1963.—Prizes: £5, £2, £1.**

- 266 Herbert Field Pty. Ltd., RED HILL NOVELTY 24th C.R. (L15), c 27/4/63, s Vern Ivan (imp.) 110307 E.H.H.B., d Red Hill Novelty 11th 48189.
- 267 William Peatt Pty. Ltd., BELLWYN DIMPLE 10th C.R. (048), c 29/7/63, s Bellwyn Grandee 15659, d Bon Spiel Dimple 2nd 45483.
- 268 William Peatt Pty. Ltd., BELLWYN LADY MINERVA 11th C.R. (036), c 1/7/63, s Bellwyn Khan 21841, d Bellwyn Lady Minerva 5th 59303.

**46. HEIFER, born on or between 1st September, 1963, and 30th November, 1963.—Prizes: £5, £2, £1.**

- 269 T. G. Beggs, TITAN PRINCESS ROYAL 4th C.R. (C17), c 21/10/63, s C.G.H. Flyer 21798, d Kintore Princess Royal 13th 48721.
- 270 L. R. D. Brindley, MYRHEE CARNATION 7th C.R. (271), c 5/9/63, s Ironbark Naffi 22344, d Myrhee Carnation 3rd 56744.
- 271 R. L. McEachern, ARDNO DAISY 52nd C.R. (209), c 28/10/63, s Ardno Liberator 23974, d Ardno Daisy 24th 56547.

**47. HEIFER, born on or between 1st December, 1963, and 29th February, 1964.—Prizes: £5, £2, £1.**

- 272 R. L. McEachern, ARDNO DAISY 54th C.R. (219), c 17/12/63, s Vern Imperious (imp.) 106468 E.H.H.B., d Ardno Daisy 9th 64567.
- 273 William Peatt Pty. Ltd., BELLWYN TIGER LILY 6th C.R. (079), c 5/12/63, s Bellwyn Grandee 15659, d Bellwyn Tiger Lily 3rd 64149.



**265- SENIOR CHAMPION HEREFORD COW OR HEIFER.**—Society's Sash for the best Hereford Cow or Heifer in Classes 44 to 47.

**266- SENIOR RESERVE CHAMPION HEREFORD COW OR HEIFER.**—Society's Sash.

CLASS

**48. HEIFER, born on or between 1st March, 1964, and 31st May, 1964.**—Prizes: £5, £2, £1.

- 274 T. G. Beggs, TITAN LASS 2nd C.R. (C25), c 24/5/64, s Midgeon Lord 21411, d Ardonachie Lass 79th 59631.
- 2- 275** A. C. & D. A. Jones, BEGGAN HILL LADY MARY 17th C.R. (165), c 10/4/64, s Ardno Tartan 25994, d Beggan Hill Lady Mary 5th 52441.
- 3- 276** R. L. McEachern, ARDNO GLADIOLA 60th C.R. (246), c 30/4/64, s Ardno Liberator 23974, d Ardno Gladiola 25th 39599.
- 1- 277** R. L. McEachern, ARDNO MARINDA 129th C.R. (233), c 2/3/64, s Ardno Zurly 26390, d Ardno Marinda 92nd 57832.
- 278 William Peatt Pty. Ltd., BELLWYN DIMPLE 12th C.R. (P28), c 20/4/64, s Bellwyn Heywood 16150, d Bellwyn Dimple 48809.

**49. HEIFER, born on or between 1st June, 1964, and 31st August, 1964.**—Prizes: £5, £2, £1.

- 1- 279** Herbert Field Pty. Ltd., RED HILL DAY-LIGHT 35th C.R. (M26), c 10/7/64, s Red Hill Nero 21672, d Red Hill Daylight 16th 32530.
- 2- 280** E. W. & U. Hayward, SILVERTON FANCY 41st C.R. (299), c 4/8/64, s Bwlchhlyn Murray (imp.) 107505 E.H.H.B., d Silvertan Fancy 12th 59007.
- W/O- 281** R. L. McEachern, ARDNO DAISY 58th C.R. (254), c 26/6/64, s Ardno Zurly 26390, d Ardno Daisy 28th 59326.

CLASS

**50. HEIFER, born on or between 1st September, 1964, and 28th February, 1965.**—Prizes: £5, £2, £1.

- 282** Herbert Field Pty. Ltd., RED HILL NOVELTY 31st G.R. (M31), c 9/9/64, s Red Hill Quality 23773, d Red Hill Novelty 19th 63903.
- 2- 283** R. L. McEachern, ARDNO GLADIOLA 62nd C.R. (270), c 28/10/64, s Ardno Zurly 26390, d Ardno Gladiola 41st 62551.

**JUNIOR CHAMPION HEREFORD HEIFER.**—Society's Sash for the best Hereford Heifer in Classes 48 to 50. **-277**

**JUNIOR RESERVE CHAMPION HEREFORD HEIFER.**—Society's Sash. **-282**

**GRAND CHAMPION HEREFORD COW OR HEIFER, any age.**—Cash Prize of £5, and Society's Sash. The Junior and Senior Champions shall compete for this award. **-265**

**51. \*GROUP PRIZES: Best Three Head, both sexes to be represented and all owned by the exhibitor. Competition in this Class is limited to animals exhibited in the ordinary Classes.**—Prizes: £3, £2, Card.

- 284** Herbert Field Pty. Ltd.
- 285** E. W. & U. Hayward.
- 286** A. C. & D. A. Jones.
- 287** R. L. McEachern.
- 288** R. L. McEachern.
- 289** William Peatt Pty. Ltd.

8252

# PORTA-GAS

brings all these comforts to your home . . . .



PORTA-GAS COOKING



PORTA-GAS HEATING



PORTA-GAS HOT WATER



PORTA-GAS REFRIGERATION

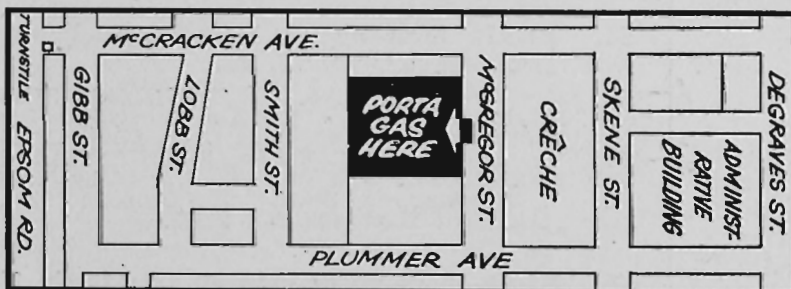

- Cookers** Perfect clean cooking, cooler kitchens.
- Hot Water** Continuous instant hot water.
- Refrigerators** Safe, silent and thermostatically controlled.
- Gas Fires** Instant healthy controllable heat.

SEE THE PORTA-GAS  
STAND IN MCGREGOR STREET



or visit the

## PORTA-GAS CENTRE

55 Flemington Road, North Melbourne. (opposite Royal Melbourne Hospital)



## HEREFORDS—POLL HEREFORDS

## CLASS

**52. \*GROUP PRIZES:** Best Three Head, the progeny of the one sire, and all owned by exhibitor. Competition in this Class is limited to animals exhibited in the ordinary Classes. The name of the breeder of the progeny and the name of the sire must be stated on entry form.—Prizes: £3, £2, Card.

- ABS* — 290 J. R. Allen, GROUP BY SUGWAS PACIFIC (imp.) 106227 E.H.H.B.  
*1* — 291 Herbert Field Pty. Ltd., GROUP BY RED HILL NERO 21672.  
*ABS* — 292 E. W. & U. Hayward, GROUP BY BWLCHLLYN MURRAY (imp.) 107505 E.H.H.B.  
*2* — 293 R. L. McEachern, GROUP BY ARDNO LIBERATOR 23974.  
*ABS* — 294 R. L. McEachern, GROUP by VERN IMPERIOUS (imp.) 106468 E.H.H.B.

**53. \*GROUP PRIZES:** One male and one female exhibited in Classes 41 to 43 and 48 to 50, and owned by the exhibitor. Prizes: £3, £2, Card.

- 1* — 295 Herbert Field Pty. Ltd.  
 296 E. W. & U. Hayward. — *w/o*  
*2* — 297 R. L. McEachern. — *w/o*  
 298 R. L. McEachern. — *w/o*  
 299 William Peatt Pty. Ltd. — *w/o*

## BEST MAINTAINED HEREFORD TEAM.—

*1st.* Special Prize, £5/5/—, presented by THE AUSTRALIAN HEREFORD SOCIETY. Judging will take place daily from the opening day of the Show until the following Thursday, under the same scale of points as for the Inter-Breeds Competition. There is no entry fee and all Hereford Exhibitors' Teams will automatically compete for the prizes.

## BEEF CATTLE HERDSMEN'S COMPETITION.—

Shell Medallion and special prizes for Herdsman who best prepares and parades stock for the Show Ring. For full particulars and conditions of entry see Class 113 at end of Section 23.

N.B.—For particulars of entry in Steer Classes, etc., see Fat Cattle Section 26.

## Section 17 — Poll Herefords

Judge: R. L. FAHL, Esq.  
 Stewards: W. J. T. CLARKE, Esq.  
 T. TEHAN, Esq.  
 K. M. WEBSTER, Esq.  
 J. D. CAMPBELL, Esq.  
 E. F. TUCKER, Esq.

Exhibitors are advised that, in addition to reading the following conditions, they should carefully peruse the conditions of entry and exhibition which precede the first Cattle Section.

An exhibitor may enter up to five animals in any one Class, of which only three may be shown.

Entries will be accepted on the understanding that, should they be in excess of the accommodation, the number of exhibits will be reduced accordingly.

Judging will be in catalogue order and will commence at 9.30 a.m. on the opening day of the Show.

\* Denotes Special Class.

A cattle exhibit can only be entered in one Ordinary Class.

An exhibit cannot be entered in a Special Class unless it has been entered in an Ordinary Class.

The Judge in this Section will be asked not to award prizes to grossly overfat animals.

Any animal entered in this Section which can be shown to the satisfaction of the Society to have received Hormones will be ineligible for a prize.

All bulls, irrespective of age, must be registered in the Australian Poll Hereford Herd Book. All females not of age for registration must be the progeny of registered sires and dams and duly recorded in the calf register of the Australian Poll Hereford Society.

For particulars of registration in the Poll Hereford Herd Book, apply to the Secretary, Australian Poll Hereford Society, 4 O'Connell Street, Sydney, N.S.W.

All male exhibits of Beef and Dual Purpose Cattle born on or before 31st August, 1964, shall be rung through the nose and at all times shall be led by such ring. If, in the opinion of the Stewards or Society's Officials, any bull is considered unsafe, it shall be placed under such control as directed by the Stewards or Society's Officials.

Particular attention is drawn to the regulations regarding Inspectors' verification of type, description and eligibility of exhibits, appearing under the heading "Inspection Regulations in Beef and Dual Purpose Sections", which precede the first Cattle Section.

All cattle entered in this Section must be certified tuberculosis free. Animals from herds listed as accredited or in process of accreditation under the Accredited Tubercle-free Herd Scheme conducted by the Department of Agriculture, Victoria, need not be individually tested, but all other cattle exhibited must be tuberculin tested within ninety days prior to the opening date of the Show. Certificates for these individual tests must accompany entry forms.

Attendants leading stock in the judging ring or on parade must wear uniform grey coats, which can be procured from the Society.

All prize-winning cattle must be paraded. (See Regulation at head of Cattle Section.)

Entry fee, £1/5/-; R.A.S. of V. Members, £1.

## CLASS

**54. BULL, born on or before 28th February, 1963.—Prizes: £5, £2, £1.**

- 1* — 300 Sir Kenneth Luke, DEEPFIELDS SILVER HEIR 16301 (S20), c 4/9/62, s Cannawigra Grenadier 2nd 8931, d Deepfields Decima 10th 22745.  
 301 Mr. & Mrs. W. V. Young, SPRINGFIELD HYDASHER 20781 (395), c 18/10/62, bred by S., K. & C. Hawkins, s Springfield Hymode 9775, d Springfield Daybreak 2nd 21235.

**55. BULL, born on or between 1st March, 1963, and 31st August, 1963.—Prizes: £5, £2, £1.**

- 2* — 302 Gilbert Gordon, BURRAGORANG BARTHOLOMEW 2nd 18650 (E8), c 14/6/63, bred by H. F. Worthington, s Springfield Sergeant 4th 8154, d Rossendale Lady Camelia 23343.  
 303 J. J. Walton, DEEPFIELDS TRIMODE (S) 18699 (T14), c 22/6/63, bred by Sir Kenneth Luke, s Deepfields Numode 8999, d Deepfields Hyacinth 11th 20572.



## POLL HEREFORDS

## CLASS

**56. BULL, born on or between 1st September, 1963, and 30th November, 1963.—Prizes: £5, £2, £1.**

- 304 Brewarrana Pty. Ltd., BREWARRANA ADVERSITY 19673 (741), c 14/9/63, s Brewarrana Escort 4th 5728, d Brewarrana Nora 2nd 13228.
- 305 Herbert Field Pty. Ltd., RED HILL DICTATOR 17876 (C18), c 5/9/63, s Castle Bend Action 13526, d Milton Trinket 3rd 15937.
- 306 S., K. & C. Hawkins, SPRINGFIELD HY-DALBY 18496 (447), c 24/9/63, s Springfield Hymode 9775, d Springfield Annettee 9th 27509.
- 2-307 S., K. & C. Hawkins, SPRINGFIELD LOVAT 18495 (458), c 16/10/63, s Springfield Balacava 5th 12582, d Springfield Pawnee 9th 27504.
- 308 W. K. Hicks, PINE HILL WINDSOR (S) 18692 (193), c 21/9/63, s Ardno Blizzard 13172, d Pine Hill Delusion 15th 18419.
- 1-309 A. A. & T. W. Lord, ROCKLEIGH COLONEL DOMINO 18415 (238), c 7/9/63, s Rockleigh Colonel 3rd 12753, d Rockleigh Wattle 5th 29594.
- 3-310 A. A. & T. W. Lord, ROCKLEIGH KENDALE 4th 18419 (250), c 4/10/63, s Castle Bend Argosy 9635, d Rockleigh Tunette (S) 14054.
- 311 J. J. Walton, CAMBRIAN PARK HANSOM 18918 (109), c 1/9/63, s Springfield Sergeant 2nd 5155, d Brewarrana Hazel 21177.

**57. BULL, born on or between 1st December, 1963, and 29th February, 1964.—Prizes: £5, £2, £1.**

- 1-312 R. Crichton-Brown, WOODBURY CHANCELLOR 19730 (W82), c 16/12/63, s Castle Bend Loyalty 13528, d Castle Bend Peace Day 8th 21491.
- 313 Herbert Field Pty. Ltd., RED HILL DYNAMO 17874 (C28), c 3/12/63, s Castle Bend Aesop 11538, d Spring Valley Dawn 7th 21089.
- 2-314 S. G. Greenslade & Son, OPHIR FACTION 2nd 19767 (453), c 3/12/63, bred by R. K. Gordon, s Milton Roister 7935, d Ophir Rose 3rd (H) App. A Vol. 10.
- 3-315 S., K. & C. Hawkins, SPRINGFIELD HY-LAD 19800 (477), c 2/12/63, s Springfield Hymode 9775, d Springfield Letitia 10151.

**300- SENIOR CHAMPION POLL HEREFORD BULL.**  
—Society's Sash for the best Poll Hereford Bull in Classes 54 to 57.**309- SENIOR RESERVE CHAMPION POLL HEREFORD BULL.—Society's Sash.****58. BULL, born on or between 1st March, 1964, and 31st May, 1964.—Prizes: £5, £2, £1.**

- 316 Brewarrana Pty. Ltd., BREWARRANA BEAU LAD 20739 (791), c 13/4/64, s Brewarrana Lord 2nd 13446, d Brewarrana Dainty Lass 24528.
- 317 R. G. Bryant, MT. FYANS JACOB (Twin) 18910 (96), c 15/3/64, s Hobartville Yankee 13178, d Mt. Hamilton Last Day 56th 10623.
- 3-318 R. G. Bryant, MT. FYANS JAGUAR 18911 (97), c 11/4/64, s Hobartville Yankee 13178, d Mt. Fyans Blush (H) App. A Vol. 13.
- 319 B. P. Cadogan, VENTNOR PARK CENTURION 18591 (68), c 28/3/64, s Milton Partner 7497, d Ventnor Park Royal Faith 25771.
- 320 Castle Bend Pty. Ltd., CASTLE BEND GOVERNOR 19180 (954), c 7/4/64, bred by J. W. Williamson, s Castle Bend Aggressor 14032, d Moredual Demeter 2nd 4416.
- 321 Castle Bend Pty. Ltd., CASTLE BEND TRIUNE 19173 (947), c 27/3/64, bred by J. W. Williamson, s Castle Bend Atlas 13525, d Castle Bend Ursula 2nd 8131.
- 322 S. G. Greenslade & Son, CHARTER HOUSE PARAMOUNT 20771 (C10), c 24/4/64, bred by C. A. Williams, s Deepfields Paramount 10883, d Cannawigra Waratah 24789.
- 2-323 J., D. & R. Hanson, GLENAYR WOODROW 25th 18016 (B41), c 4/3/64, bred by W. H. B. Wangmann & Son, s Springfield Vetroon 3rd 13415, d Glenayr Splendid 8th 21508.
- 324 J., D. & R. Hanson, THE BRAES KENDALE 20772 (538), c 19/4/64, s The Braes Kennedy 17570, d The Braes Queenie 58th 23309.

- 326 S., K. & C. Hawkins, SPRINGFIELD RED ROCK 19802 (505), c 12/4/64, s Springfield Darlow 12736, d Springfield Hyacinth 9th 22212.
- 327 S., K. & C. Hawkins, SPRINGFIELD SHAWNEE 19799 (501), c 2/4/64, s Springfield Darlow 12736, d Gleneagles Camellia 9686.
- 328 Sir Kenneth Luke, DEEPFIELDS VANGUARD (S) 18731 (V4), c 3/3/64, s Cannawigra Grenadier 2nd 8931, d Hillcrest Poppy 2nd (H) App. B Vol. 12.
- 329 John H. Sleigh, BAYUNGA ADVANTAGE 19489 (O84), c 13/3/64, s Castle Bend Advocate 13775, d Bayunga Bridget 8th 30548.

## CLASS

**59. BULL, born on or between 1st June, 1964, and 31st August, 1964.—Prizes: £5, £2, £1.**

- 325 S., K. & C. Hawkins, SPRINGFIELD HY-QUALITY 20513 (517), c 18/6/64, s Springfield Hymode 9775, d Success Daisybelle 2nd 6949.
- 330 W. A. Angliss, MARNONG VALE DOMINO 2nd 19664 (175), c 26/7/64, s Deepfields Onward Domino (S) 10470, d Marnong Vale Dame 28210.
- 331 W. A. Angliss, MARNONG VALE GRENADIER 2nd 19663 (161), c 11/6/64, s Cannawigra Grenadier 2nd 8931, d Marnong Vale Annabella 17695.
- 332 Brewarrana Pty. Ltd., BREWARRANA BACHELOR 18981 (805), c 21/7/64, s Castle Bend Apex 13527, d Brewarrana Joybelle 16950.
- 333 R. F. Camm, CAMBERRY PARK CONQUEROR 20652 (21), c 3/6/64, s Springfield Hy Mark 15356, d Springfield Silver 9th 30952.
- 334 J., D. & R. Hanson, THE BRAES KENTORE 20773 (548), c 25/7/64, s The Braes Kennedy 17570, d The Braes Duchess 42nd 30933.
- 335 S., K. & C. Hawkins, SPRINGFIELD AKRON Vol. 13 (518), c 4/6/64, s Springfield Darlow 12736, d Invernisk Belle 7th 7275.
- 336 S., K. & C. Hawkins, SPRINGFIELD ALY KAHN 2nd Vol. 13 (528), c 2/8/64, s Springfield Rover 11221, d Invernisk Pawnee Mabel 14th 15594.
- 337 S., K. & C. Hawkins, SPRINGFIELD HY-NERO 20775 (526), c 21/7/64, s Springfield Hymode 9775, d Springfield Nevada 4th 24325.
- 338 S., K. & C. Hawkins, SPRINGFIELD LEXINGTON 20776 (560), c 8/8/64, s Springfield Darlow 12736, d Springfield Sparkler 14037.
- 339 A. A. & T. W. Lord, ROCKLEIGH TIGER BOY 20785 (292), c 7/8/64, s Castle Bend Argosy 9635, d Rockleigh Tigress 33618.
- 340 Sir Kenneth Luke, DEEPFIELDS VENDETTA 19724 (V22), c 30/7/64, s Cannawigra Grenadier 2nd 8931, d Deepfields Decima 13th 31941.
- 341 Alan L. Taylor, MARALAN SERGEANT 2nd 18693 (19), c 13/6/64, bred by H. F. Worthington, s Springfield Sergeant 4th 8154, d Rossendale Fair Repayment 29995.

**60. BULL, born on or between 1st September, 1964, and 28th February, 1965.—Prizes: £5, £2, £1.**

- 342 R. G. Bryant, MT. FYANS JASPER 19909 (101), c 18/9/64, s Hobartville Yankee 13178, d Mt. Hamilton Mabel Rollo 3rd 12106.
- 343 R. G. Bryant, MT. FYANS JAVELIN 19905 (105), c 2/10/64, s Hobartville Yankee 13178, d Mt. Fyans Last Day 2nd 25204.
- 344 R. G. Bryant, MT. FYANS JUPITER 19908 (100), c 14/9/64, s Mt. Fyans Gemini 13990, d Mt. Fyans Victoria 4th (H) App. A Vol. 11.
- 345 R. F. Camm, CAMBERRY PARK CO OBEE 20651 (23), c 13/9/64, s Springfield Hy Mark 15356, d Springfield Phoebe 9th 30949.
- 346 R. F. Camm, CAMBERRY PARK HY OBEE 20655 (22), c 6/9/64, s Springfield Hy Mark 15356, d Springfield Phoebe 4th 21242.
- 347 R. Crichton-Brown, WOODBURY CAVALIER 20719 (W99), c 16/9/64, s Castle Bend Loyalty 13528, d Woodbury Beauty 26763.
- 348 R. Crichton-Brown, WOODBURY CRUSADER 20718 (W114), c 17/10/64, s Castle Bend Loyalty 13528, d Castle Bend Imbead 5th 21485.
- 349 Herbert Field Pty. Ltd., RED HILL EMBLEM 20726 (D35), c 19/9/64, s Brewarrana Archer 2nd 10693, d Red Hill Victoria's Pet 11th (H) 59174 A.H.H.B.
- 350 Herbert Field Pty. Ltd., RED HILL ENCORE 20184 (D23), c 25/9/64, s Brewarrana Archer 2nd 10693, d Red Hill Heiress 28802.



- 1- 351 Gilbert Gordon, C.B.H. BATMAN 20122 (9), c 10/9/64, bred by H. F. Worthington, s Springfield Sergeant 4th 8154, d Moreduval Outshine 2nd 16448.
- 352 J., D. & R. Hanson, THE BRAES ABERLUTON 20783 (560), c 2/10/64, s The Braes Aberfyne 6428, d The Braes Ruby 16th 13237.
- 353 S., K. & C. Hawkins, SPRINGFIELD DAVENPORT 20777 (561), c 18/9/64, s Springfield Balacava 5th 12582, d Springfield Standard 3rd 20128.
- 2- 354 S., K. & C. Hawkins, SPRINGFIELD KRONE 20778 (594), c 28/9/64, s Springfield Balacava 5th 12582, d Springfield Lady Redfield 5th 29213.
- 355 S., K. & C. Hawkins, SPRINGFIELD LARNED 20784 (610), c 2/12/64, s Springfield Belle Boy 6430, d Springfield Doris 11th 33617.
- 356 S., K. & C. Hawkins, SPRINGFIELD NEWKIRK 20779 (573), c 1/10/64, s Springfield Darlow 12736, d Springfield Hyacinth 22nd 31967.
- 357 W. K. Hicks, PINE HILL BEAUBOY 20780 (264), c 15/10/64, s Ardno Blizzard 13172, d Pine Hill Beauday 9th 26196.
- 358 A. A. & T. W. Lord, ROCKLEIGH BATTLER 20782 (294), c 27/9/64, s Rockleigh Duke 2nd 15401, d Rockleigh Spectacular 2nd 33615.
- 359 Sir Kenneth Luke, DEEPFIELDS VALIANT 19721 (V27), c 3/9/64, s Cannawigra Grenadier 2nd 8931, d Deepfields Countess 25110.
- 360 Sir Kenneth Luke, DEEPFIELDS VENTURE ONWARD 19794 (V40), c 18/9/64, s Deepfields Onward Domino (S) 10470, d Deepfields Hyacinth 4th 12230.
- 361 Sir Kenneth Luke, DEEPFIELDS VICTOR DOMINO (S) 19797 (V51), c 15/10/64, s Cannawigra Grenadier 2nd 8931, d Deepfields Dolores 4th (S) 11081.
- 362 D. R. Manson & Son, WANRUA JAKOB (S) 20164 (133), c 26/9/64, s Kildrummie Recruit 16755, d Wanrue Rosy Morn 11988.
- 363 D. R. Manson & Son, WANRUA JAMES 20165 (134), c 30/9/64, s Deepfields Peerless 12231, d Deepfields Constance 9th (H) App. A Vol. 10.
- 364 D. R. Manson & Son, WANRUA JEPARIT (S) 20163 (136), c 19/10/64, s Kildrummie Recruit 16755, d Wanrue Rosymorn 3rd 21453.
- 365 C. R. Shaw, BOREE ROYALIST 3rd 19329 (57), c 1/9/64, s Woodlat Enterprise 14819, d Glenfield Royal Day 16934.
- 366 John H. Sleigh, BAYUNGA ABBOT 20327 (224), c 6/9/64, s Castle Bend Advocate 13775, d Bayunga Betty 4th 21296.
- 3- 367 John H. Sleigh, BAYUNGA AGILITY 20326 (214), c 4/9/64, s Castle Bend Advocate 13775, d Bayunga Bridget 4th 20862.
- 368 John H. Sleigh, BAYUNGA DRAKE (S) 20328 (354), c 29/9/64, s Bayunga Ben Dearg 9483, d Bayunga Bouquet 4th 20861.
- 369 Alan L. Taylor, MARALAN INTRUDER 2nd 19478 (27), c 20/9/64, s Cannawigra Intruder 2nd 13374, d Ardno Queenie 19th 26973.
- 370 T. R. Trewin, CURRAJONG IVAN 19578 (14), c 3/9/64, s Brewarrana Statesman 2nd 5019, d Currajong Angeline 12th (S) 13685.
- 371 J. J. Walton, CAMBRIAN PARK TIMOTHY 20770 (182), c 2/9/64, s Cambrian Park Domino 13549, d Springfield Redfield 5th 28304.

**JUNIOR CHAMPION POLL HEREFORD BULL**  
—Society's Sash for the best Poll Hereford Bull in Classes 58 to 60. -326

**JUNIOR RESERVE CHAMPION POLL HEREFORD BULL**—Society's Sash. -323

**GRAND CHAMPION POLL HEREFORD BULL**, any age.—Cash Prize of £5, and Society's Sash. The Junior and Senior Champions shall compete for this award. -300

**THE "MT. FYAN'S" TROPHY**, value 50 guineas, presented by R. G. BRYANT, Esq., Mt. Fyans, Darlington, Victoria, will be awarded to the exhibitor of the Grand Champion Poll Hereford Bull. The trophy to be won three times by the same exhibitor before becoming his permanent property. Winner: 1963, S. T. & Estate of C. H. Hawkins; 1964, S. T. & Estate of C. H. Hawkins. -300

A Trophy Order valued at £5/5/- will be presented by "STOCK AND LAND" for the best Poll Hereford Bull in Classes 58 to 60 bred by exhibitor. -326

#### CLASS

**61. COW OR HEIFER, born on or before 28th February, 1963.—Prizes: £5, £2, £1.**

- 372 S., K. & C. Hawkins, SPRINGFIELD LADY REDFIELD 9th 31536 (445), c 4/3/62, s Springfield Trumode (S) 8895, d Springfield Lady Redfield 20127. W/P
- 373 R. L. McEachern, ARDNO CORISANDE LASS 22nd 31856 (P378), c 6/9/62, s Glen Leskan 18th (imp. N.Z.) 8030, d Ardno Corisande 21st 53468 A.H.H.B.
- 374 Mr. & Mrs. W. V. Young, STRATHVALLEY SUNGLOW 18936 (16), c 20/12/58, s Springfield Sunchief 2nd 5242, d Glenburn Miss Worthmore 7th 11731. HBS- HBS

**62. HEIFER, born on or between 1st March, 1963, and 31st August, 1963.—Prizes: £5, £2, £1.**

- 375 R. Crichton-Brown, WOODBURY PRIMROSE C.R. (W68), c 2/8/63, s Castle Bend Loyalty 13528, d Castle Bend Primrose 6th 21500.
- 376 S., K. & C. Hawkins, SPRINGFIELD HYACINTH 26th C.R. (537), c 1/6/63, s Springfield Belle Boy 6430, d Springfield Hyacinth 5th 27513.
- 377 S., K. & C. Hawkins, SPRINGFIELD LINNETT 5th C.R. (516), c 5/7/63, s Springfield Hymode 9775, d Springfield Linnett 2nd 25990.



## HANSON'S

### POLL HEREFORDS

The **CATTLE** for **TODAY** . . .  
with emphasis on a **MAXIMUM** of **MUSCLE GROWTH**.



Cattle with this blood have made a name for themselves in carcase competitions.

**THE BRAES EILDON**—Note the perfect body conformation with smooth brisket and clean throat.

**See our team at Melbourne**

**J., D., and R. HANSON, The Braes, MACARTHUR, Vic.**

**Phone: 28**



## POLL HEREFORDS

## CLASS

**63. HEIFER, born on or between 1st September, 1963, and 30th November, 1963.—Prizes: £5, £2, £1.**

- 1- 378 R. Crichton-Brown, WOODBURY GOLDSLOCKS C.R. (W70), c 8/10/63, s Castle Bend Loyalty 13528, d Castle Bend Goldilocks 4th 24766.
- 2- 379 R. Crichton-Brown, WOODBURY IMBEAD 2nd C.R. (W69), c 22/9/63, s Castle Bend Loyalty 13528, d Castle Bend Imbead 5th 21485.
- 3- 380 J. D. & R. Hanson, THE BRAES MAPLE LEAF 68th C.R. (608), c 26/9/63, s The Braes Kennedy 17570, d The Braes Maple Leaf 46th 25016.
- 381 Sir Kenneth Luke, DEEPFIELDS COUNTESS 4th C.R. (T47), c 20/9/63, s Cannawigra Grenda-dier 2nd 8931, d Deepfields Countess 25110.
- 382 C. R. Shaw, BOREE DAISY 4th C.R. (50), c 19/9/63, s Brewarrana Commando 4792, d Brandon Park Daisy 8848.

**64. HEIFER, born on or between 1st December, 1963, and 29th February, 1964.—Prizes: £5, £2, £1.**

- 2- 383 S. K. & C. Hawkins, SPRINGFIELD PANSY 3rd C.R. (588), c 30/1/64, s Springfield Balacava 5th 12582, d Springfield Pansy 24335.
- 384 S. K. & C. Hawkins, SPRINGFIELD PHOEBE 10th C.R. (571), c 8/12/63, s Springfield Belle Boy 6430, d Invernisk Phoebe 11th (H) App. A Vol. 10.
- 3- 385 Sir Kenneth Luke, DEEPFIELDS HYACINTH 32nd C.R. (T66), c 3/12/63, s Deepfields Harper 3402, d Deepfields Hyacinth 6th (H) App. A Vol. 9.
- 1- 386 John H. Sleigh, BAYUNGA BEGUM 4th C.R. (473), c 19/12/63, s Castle Bend Advocate 13775, d Merawah First Day 2nd 7504.
- 387 T. R. Trewin, CURRAJONG ANGELINE 9th C.R. (H1), c 2/12/63, s Brewarrana Statesman 2nd 5019, d Currajong Angeline 2nd (S) 22171.

**SENIOR CHAMPION POLL HEREFORD COW OR HEIFER.—Society's Sash for the best Poll Hereford Cow or Heifer in Classes 61 to 64.**

**SENIOR RESERVE CHAMPION POLL HEREFORD COW OR HEIFER.—Society's Sash.**

**65. HEIFER, born on or between 1st March, 1964, and 31st May, 1964.—Prizes: £5, £2, £1.**

- 1- 388 R. F. Camm, CAMBERRY PARK PEARL 2nd C.R. (15), c 29/3/64, s Springfield Hy Mark 15356, d Camberry Park Pearl 30950.
- 2- 389 J. D. & R. Hanson, THE BRAES MAPLE LEAF 69th C.R. (650), c 12/3/64, s Cannawigra Centurian 7281, d The Braes Maple Leaf 43rd (H) App. A Vol. 12.
- 3- 390 S. K. & C. Hawkins, SPRINGFIELD SIESTA 7th C.R. (600), c 2/3/64, s Springfield Darlow 12736, d Springfield Siesta 4th 22375.
- 391 A. A. & T. W. Lord, ROCKLEIGH LADY WATTLE C.R. (339), c 25/5/64, s Castle Bend Argosy 9635, d Rockleigh Wattle Girl 29606.
- 392 D. R. Manson & Son, WANRUA RUTH C.R. (114), c 7/3/64, s Deepfields Peerless 12231, d Wanrue Pauline 25314.

**66. HEIFER, born on or between 1st June, 1964, and 31st August, 1964.—Prizes: £5, £2, £1.**

- 393 Herbert Field Pty. Ltd., RED HILL SUNBEAM 5th C.R. (D14), c 2/6/64, s Brewarrana Archer 2nd 10693, d Red Hill Moonray 11th (H) 59660 A.H.H.B.
- 2- 394 J. D. & R. Hanson, THE BRAES MAPLE LEAF 73rd C.R. (643), c 16/6/64, s The Braes Aberfyne 6428, d The Braes Maple Leaf 38th (H) App. A Vol. 11.
- 395 S. K. & C. Hawkins, SPRINGFIELD BELLE 25th C.R. (653), c 8/8/64, s Springfield Darlow 12736, d Springfield Belle 2nd 10300.
- 1- 396 Sir Kenneth Luke, DEEPFIELDS MARINDA 23rd C.R. (V14A), c 11/6/64, s Cannawigra Grenda-dier 2nd 8931, d South Boorook Marinda 71st (H) App. B Vol. 12.

- 397 D. R. Manson & Son, WANRUA CHRISTINE C.R. (123), c 18/6/64, s Deepfields Peerless 12231, d Wanrue Purity 2nd 30420.
- 398 John H. Sleigh, BAYUNGA BLISSFUL 26th C.R. (194), c 1/8/64, s Castle Bend Advocate 13775, d Bayunga Blissful 3rd (H) App. A Vol. 10.
- 399 John H. Sleigh, BAYUNGA BRIGHT DAY 7th C.R. (134), c 9/6/64, s Castle Bend Advocate 13775, d Bayunga Bright Day 3rd 22803.

## CLASS

**67. HEIFER, born on or between 1st September, 1964, and 28th February, 1965.—Prizes: £5, £2, £1.**

- 400 R. G. Bryant, MT. FYANS SILKY 3rd C.R. (123), c 22/10/64, s Hobartville Yankee 13178, d Mt. Fyans Silky 2nd 28716.
- 401 R. Crichton-Brown, WOODBURY URSULA 4th C.R. (W110), c 1/10/64, s Castle Bend Loyalty 13528, d Woodbury Ursula 31982.
- 402 J. D. & R. Hanson, THE BRAES ROSELLE C.R. (654), c 8/10/64, s The Braes Aberfyne 6428, d Appleton Almond 8th 22010.
- 403 S. K. & C. Hawkins, SPRINGFIELD HYACINTH 28th C.R. (651), c 2/12/64, s Springfield Hy-Venture Vol. 13, d Springfield Hyacinth 4th 15599.
- 404 W. K. Hicks, PINE HILL INNOVATION 13th C.R. (224), c 24/11/64, s Ardno Blizzard 13172, d Pine Hill Innovation 3rd 8938.
- 405 Sir Kenneth Luke, DEEPFIELDS HYACINTH 34th C.R. (V41), c 22/9/64, s Cannawigra Grenda-dier 2nd 8931, d Deepfields Hyacinth 9th (H) App. A Vol. 11.
- 406 R. L. McEachern, ARDNO JEWEL 12th C.R. (P507), c 25/9/64, s Henton Park Statesman 11038, d Ardno Jewel 6th 26972.
- 407 R. L. McEachern, ARDNO MARINDA LASS 126th C.R. (P505), c 24/9/64, s Henton Park Statesman 11038, d Ardno Marinda Lass 32nd 29211.
- 408 D. R. Manson & Son, WANRUA CHIC 2nd C.R. (135), c 4/10/64, s Deepfields Peerless 12231, d South Caramut Chic 2nd (H) App. B Vol. 13.
- 409 D. R. Manson & Son, WANRUA PAULINE 4th C.R. (130), c 20/9/64, s Kildrummie Recruit 16755, d Deepfields Pauline 3rd 13914.
- 410 C. R. Shaw, BOREE SUNFLOWER C.R. (59), c 2/9/64, s Woodlat Enterprise 14819, d Glenfield Sunflower 2nd 31182.
- 411 John H. Sleigh, BAYUNGA BERNADETTE 6th C.R. (254), c 10/9/64, s Castle Bend Advocate 13775, d Bayunga Bernadette 12959.
- 412 John H. Sleigh, BAYUNGA BERNICE 4th C.R. (284), c 14/9/64, s Bayunga Ben Dearg 9483, d Bayunga Bernice 27878.
- 413 Alan L. Taylor, MARALAN BONNIE C.R. (30), c 14/10/64, s Cannawigra Intruder 2nd 13374, d Cudgeena Trilby 87th 17203.

**JUNIOR CHAMPION POLL HEREFORD HEIFER.—Society's Sash for the best Poll Hereford Heifer in Classes 65 to 67.**

**JUNIOR RESERVE CHAMPION POLL HEREFORD HEIFER.—Society's Sash.**

**GRAND CHAMPION POLL HEREFORD COW OR HEIFER, any age.—Cash Prize of £5, and Society's Sash. The Junior and Senior Champions shall compete for this award.**

**A TROPHY ORDER VALUED AT 5 GUINEAS, presented by J. D. CAMPBELL, Esq., Glen Junor, Gisborne, Vic., will be awarded to the exhibitor of the Grand Champion Poll Hereford Cow or Heifer.**

**68. \*BEST TWO BULLS, bred by exhibitor and selected from Classes 56 to 60. A Trophy Order, valued at 5 guineas, presented by THE AUSTRALIAN POLL HEREFORD SOCIETY (VICTORIAN BRANCH), will be awarded to the winner of this Class.**

- 414 Brewarrana Pty. Ltd.  
415 R. G. Bryant.  
416 R. F. Camm.



## POLL HEREFORDS—ANGUS

- 417 R. Crichton-Brown.  
418 Herbert Field Pty. Ltd.  
419 J., D. & R. Hanson.  
420 S., K. & C. Hawkins.  
421 A. A. & T. W. Lord.  
422 Sir Kenneth Luke.  
423 John H. Sleigh.

## CLASS

69. \*GROUP PRIZE: Best Three Head, both sexes to be represented and all owned by the exhibitor. Competition in this Class is limited to animals exhibited in the ordinary Classes.—Prizes: £3, £2, Card.

- 424 R. G. Bryant.  
425 R. F. Camm.  
426 R. Crichton-Brown.  
427 Herbert Field Pty. Ltd.  
428 J., D. & R. Hanson.  
429 S., K. & C. Hawkins.  
430 A. A. & T. W. Lord.  
431 Sir Kenneth Luke.  
432 D. R. Manson & Son.  
433 John H. Sleigh.  
434 Alan L. Taylor.

70. \*GROUP PRIZE: Best Three Head, the progeny of one sire and all owned by the exhibitor. Both sexes to be represented. The name of the sire to be given on the entry form. Competition in this Class is limited to animals exhibited in the ordinary Classes. THE RAY ROWAN TROPHY. A Trophy Order valued at 5 guineas, presented by Mrs. D. ROWAN, will be awarded to the winner of this Class.

- 435 R. G. Bryant, GROUP BY HOBARTVILLE YANKEE 13178.  
436 R. F. Camm, GROUP BY SPRINGFIELD HY MARK 15356.  
437 R. Crichton-Brown, GROUP BY CASTLE BEND LOYALTY 13528.  
438 Herbert Field Pty. Ltd., GROUP BY BREWARRANA ARCHER 2nd 10693.  
439 J., D. & R. Hanson, GROUP BY THE BRAES ABERFYN 6428.  
440 J., D. & R. Hanson, GROUP BY THE BRAES KENNEDY 17570.  
441 S., K. & C. Hawkins, GROUP BY SPRINGFIELD BALACLAVA 5th 12582.  
442 S., K. & C. Hawkins, GROUP BY SPRINGFIELD DARLOW 12736.  
443 W. K. Hicks, GROUP BY ARDNO BLIZZARD 13172.  
444 A. A. & T. W. Lord, GROUP BY CASTLE BEND ARGOSY 9635.  
445 Sir Kenneth Luke, GROUP BY CANNAWIGRA GRENADIER 2nd 8931.  
446 John H. Sleigh, GROUP BY CASTLE BEND ADVOCATE 13775.

## BEST MAINTAINED POLL HEREFORD TEAM.—

Prizes: First £12; Second £8; Third £5.

presented by THE ANGUS  
HEREFORD SOCIETY.

BEST MAINTAINED POLL HEREFORD TEAM.

1st. J. D. & R. Hanson.

2nd. R. G. Bryant.

3rd. J. J. Walton.

Section 18 —  
Angus

Judge: L. T. SANDERSON, Esq.  
Stewards: K. P. PALMER, Esq.  
R. W. RITCHIE, Esq.  
M. H. MUNCKTON, Esq.  
R. M. C. LITTLE, Esq.  
J. A. PHILLIPS, Esq.

Exhibitors are advised that, in addition to reading the following conditions, they should carefully peruse the conditions of entry and exhibition which precede the first Cattle Section.

An exhibitor may enter up to five animals in any one Class, of which only three may be shown.

Entries will be accepted on the understanding that, should they be in excess of the accommodation, the number of exhibits will be reduced accordingly.

Judging will be in catalogue order and will commence at 9.30 a.m. on the opening day of the Show.

\* Denotes Special Class.

A cattle exhibit can only be entered in one ordinary class.

An exhibit cannot be entered in a Special class unless it has been entered in an ordinary class.

The Judge in this Section will be asked not to award prizes to grossly overfat animals.

Any animal entered in this Section which can be shown to the satisfaction of the Society to have received Hormones will be ineligible for a prize.

All cattle 12 months old and over on the opening day of the Show, entered in this Section, must be registered in a recognised Angus Herd Book. Animals under 12 months old must be the recorded progeny of registered parents. For particulars of registration in the Angus Herd Book, apply to the Secretary, The Angus Society of Australia, Strathkyle House, 19-23 Bligh Street, Sydney, New South Wales.

All male exhibits of Beef and Dual Purpose Cattle born on or before 31st August, 1964, shall be rung through the nose and at all times shall be led by such ring. If, in the opinion of the Stewards or Society's Officials, any bull is considered unsafe, it shall be placed under such control as directed by the Stewards or Society's Officials.

Particular attention is drawn to the regulations inspectors verification of type, description of exhibits appearing under the heading Regulations in Beef and Dual Purpose Cattle Section.

tion must be from herds of accredited-free Herd ment of Agri-dually tested, be tuberculin the opening r these indi-forms.

judging ring y coats, which



## POLL HEREFORDS—ANGUS

417 R. Crichton-Brown.  
 418 Herbert Field Pty. Ltd.  
 419 J., D. & R. Hanson.  
 420 S., K. & C. Hawkins.  
 421 A. A. & T. W. Lord.  
 422 Sir Kenneth Luke.  
 423 John H. Sleigh.

## CLASS

69. \*GROUP PRIZE: Best Three Head, both sexes to be represented and all owned by the exhibitor. Competition in this Class is limited to animals exhibited in the ordinary Classes.—Prizes: £3, £2, Card.

424 R. G. Bryant.  
 425 R. F. Camm.  
 426 R. Crichton-Brown.  
 427 Herbert Field Pty. Ltd.  
 428 J., D. & R. Hanson.  
 429 S., K. & C. Hawkins.  
 430 A. A. & T. W. Lord.  
 431 Sir Kenneth Luke.  
 432 D. R. Manson & Son.  
 433 John H. Sleigh.  
 434 Alan L. Taylor.

70. \*GROUP PRIZE: Best Three Head, the progeny of one sire and all owned by the exhibitor. Both sexes to be represented. The name of the sire to be given on the entry form. Competition in this Class is limited to animals exhibited in the ordinary Classes. THE RAY ROWAN TROPHY. A Trophy Order valued at 5 guineas, pre-

Section 18 —  
Angus

Judge: L. T. SANDERSON, Esq.  
 Stewards: K. P. PALMER, Esq.  
 R. W. RITCHIE, Esq.  
 M. H. MUNCKTON, Esq.  
 R. M. C. LITTLE, Esq.  
 J. A. PHILLIPS, Esq.

Exhibitors are advised that, in addition to reading the following conditions, they should carefully peruse the conditions of entry and exhibition which precede the first Cattle Section.

An exhibitor may enter up to five animals in any one Class, of which only three may be shown.

Entries will be accepted on the understanding that, should they be in excess of the accommodation, the number of exhibits will be reduced accordingly.

Judging will be in catalogue order and will commence at 9.30 a.m. on the opening day of the Show.

\* Denotes Special Class.

A cattle exhibit can only be entered in one ordinary class.

An exhibit cannot be entered in a Special class unless it has been entered in an ordinary class.

The Judge in this Section will be asked not to

on which can  
 be shown to the satisfaction of  
 the Society to  
 be eligible for a

on the open-  
 this Section,  
 Angus Herd  
 must be the  
 parents. For  
 Angus Herd  
 Angus Society  
 Bligh Street,

Purpose Cattle  
 shall be rung  
 shall be led by  
 the Stewards or  
 considered unsafe, it  
 as directed by

the regulations  
 pe, description  
 under the head-  
 and Dual Pur-  
 Cattle Section.

pose Sections, which precede the first Cattle Section.  
 All cattle entered in this Section must be certified tuberculosis free. Animals from herds listed as accredited or in the process of accreditation under the Accredited Tubercle-free Herd Scheme conducted by the Department of Agriculture, Victoria, need not be individually tested, but all other cattle exhibited must be tuberculin tested within ninety days prior to the opening date of the Show. Certificates for these individual tests must accompany entry forms.

Attendants leading stock in the judging ring or on parade must wear uniform grey coats, which can be procured from the Society.

until the following Thursday, under the same scale of points as for the Inter-Breeds Competition. There is no entry fee and all Poll Hereford Exhibitors' Teams will automatically compete for the prizes.

BEEF CATTLE HERDSMEN'S COMPETITION.—Shell Medallion and special prizes for Herdsman who best prepares and parades stock for the Show Ring. For full particulars and conditions of entry see Class 113 at end of Section 23.

N.B.—For particulars of entry in Steer Classes, etc., see Fat Cattle Section 26.



## ANGUS

All prize-winning cattle must be paraded. (See Regulation at head of Cattle Section.)

Entry fee, £1/5/-; R.A.S. of V. Members, £1.

## CLASS

**71. BULL, born on or before 28th February, 1963.—Prizes: £5, £2, £1.**

- 2-447 Cooininee Pastoral Co., COOININEE TITHONIC 9231 (G4), c 9/9/62, s Mt. William Tithonic 5901, d Kahlua-Black Widow 6th 22301.
- 448 A. N. Reid & Son, CLOVERLEA ADOULA 9771 (G13), c 8/9/62, s Cloverlea Juggins, 4222, d Cloverlea Blue Bell 23915.
- 1-449 N. D. & J. M. Smith, WELBANITE FIDDLER 2nd 8895 (G15), c 4/9/62, s Jinamoc Dictator 6547, d Welbanite Irene 24044.
- 3-450 John Troup, PINE GROVE PALASKOR 2nd 9812 (H4), c 28/1/63, s Pine Grove Promoter 5th 6891, d Pine Grove Stareyes 25875.
- 451 John C. Wilson, PUUNYART GLASGOW 8877 (G40), c 18/8/62, s Wallah Nogo 4898, d Puunyart Belar 23729.
- 452 Mrs. Mary W. Wilson, MT. WILLIAM ELMORE (Twin) 10208 (H3), c 4/2/63, s Mt. William Tudor Prince 7083, d Mt. William Elf 23161.

**72. BULL, born on or between 1st March, 1963, and 31st August, 1963.—Prizes: £5, £2, £1.**

- 453 E. L. Backwell, GLENFYNE VICTOR 2nd 9791 (H14), c 22/7/63, s Wallah Merry Purdy 6583, d Dropmore Lady Jinks 5th 17841.
- 454 J. & A. C. Bott, NARANGHI EROS Vol. 22 (H58), c 23/7/63, s Naranghi Erebus 5982, d Naranghi Ertana 7th 28452.
- 1-455 A. S. & N. I. Boyd, KILMARNOCK HECTOR 9297 (H2), c 8/3/63, s Booroomooka Yeast 4215, d Kilmarnock Eclipse 28983.
- C-456 M. C. Cameron, ARDROY JOVIAL ERIC 8739 (H13), c 26/5/63, s Ardroy Edward Eric 7503, d Jungva Erica of Candacraig (imp.) 16816.
- 457 J. E. & L. E. Dolman, PLAISTER FARM FELICITATE 9724 (H7), c 19/8/63, s Jinamoc Felix 7938, d Plaister Farm Mariana 27430.
- 458 J. E. & L. E. Dolman, PLAISTER FARM ROYAL COUNT 10519 (H2), c 29/7/63, s Plaister Farm Royalty 5536, d Martindale Mariana 3rd 18967.
- 459 W. H. Godde, GLENELG ULYSSES 9286 (H4), c 3/3/63, s Cypress Vale Bonny Larry 7428, d Glenelg Undine 29355.
- 460 E. C. & B. L. Hawkins, & Sons, WOOLAMIA GALWAY 10249 (H35), c 31/8/63, s Sutherland George 5516, d Kahlua-Daylight 23257.
- 461 E. C. & B. L. Hawkins, & Sons, WOOLAMIA OCCASION 9846 (H25), c 2/8/63, s Currajong Occasion 6711, d Barwidgee Rosemary 18570.
- 462 Colin R. Kelly, BARWIDGEE HORNBLLOWER 9851 (H71), c 17/8/63, bred by Mrs. G. E. Kelly, s Envydale Emblem 5564, d Barwidgee Mermaid 9th 30060.
- 463 Mrs. G. E. Kelly, BARWIDGEE HEIRLOOM 10476 (H29), c 30/4/63, s Barwidgee Cobber 6700, d Barwidgee Wairoa 3rd 18850.
- 464 Ian McLean & Sons, MURRAY BANKS WALTER Vol. 22 (H10), c 9/7/63, s Sutherland Walter 8531, d Lewana Black Gem 28605.
- VHC-465 R. G. Nicholas, SPRINGVALE HALIFAX 9996 (H5), c 15/8/63, s Currawidgen Katindy 7705, d Terinallum Gaiety 3rd 21757.
- 2-466 R. G. Nicholas, SPRINGVALE HANOVER 9997 (H7), c 16/8/63, s Currawidgen Katindy 7705, d Terinallum Rhuetta 20492.
- HC-467 W. H. Rhodin & Co., MUSKERRY BLACK PRINCE 9805 (H9), c 2/6/63, s Jinamoc Black Shah 5104, d Envydale Blackesse 26767.
- 468 R. C. Sellwood & Son, CROMPTON HAMISH 9501 (H1), c 10/3/63, s Naranghi Pelman 4406, d Ibrox Nellie 22901.
- 469 N. D. & J. M. Smith, WELBANITE HEDLEY 9840 (H15), c 7/6/63, s Jinamoc Dictator 6547, d Thaxted Mary 23186.
- 470 Allan H. Thompson, JINAMOC HERB 10501 (H8), c 21/6/63, s Narrangullen Master Mag 4436, d Jinamoc Enid 2nd 19489.
- 3-471 F. & E. Watkins, VICTOREE ABARIDY 38th 9834 (H35), c 20/5/63, bred by Williams Victoree Farms Pty. Ltd., s Wallah Abaridy 6468, d Victoree Maori Maid 4th 27166.

- 472 Williams Victoree Farms Pty. Ltd., VICTOREE ABARIDY 25th 9831 (H8), c 23/3/63, s Wallah Abaridy 6468, d Victoree Maori Maid 2nd 20975.
- 473 Williams Victoree Farms Pty. Ltd., VICTOREE ABARIDY 28th Vol. 22 (H21), c 5/4/63, s Wallah Abaridy 6468, d Victoree Twinkle 25th 27173.
- 474 Williams Victoree Farms Pty. Ltd., VICTOREE ABARIDY 40th 10429 (H39), c 11/8/63, s Wallah Abaridy 6468, d Victoree Loretta 6th 27482.
- 475 John C. Wilson, PUUNYART HELIUM 9684 (H31), c 28/7/63, s Wallah Nogo 4898, d Puunyart Belar 23729.

## CLASS

**73. BULL, born on or between 1st September, 1963, and 30th November, 1963.—Prizes: £5, £2, £1.**

- 476 Battersby Bros., LEIGHWOOD GRANGE DARK FLORYX 9800 (H16), c 3/10/63, s Boolamskee Royal 2nd 5681, d Boolamskee Floryx 5th 22388.
- 477 Blake Bros., FOREST HILL HORACE 10191 (H56), c 15/9/63, s Forest Hill Douglas 6867, d Bontharambo Beauty 168th 19183.
- 478 Blake Bros., FOREST HILL HURRICANE 10193 (H62), c 1/10/63, s Sutherland Davidson 5907, d Forest Hill Electra 28148.
- 479 J. & A. C. Bott, NARANGHI BERIC Vol. 22 (H70), c 28/9/63, s Ardroy Etric 4358, d Naranghi Bernice 27949.
- 480 M. C. Cameron, ARDROY ENTHUSIAST ERIC 9132 (H110), c 24/9/63, s Ardroy Jeramy Eric 5097, d Ardroy Eric Erica 23527.
- 481 A. M. Doherty, TULAGI McGEORGE 9880 (H27), c 9/9/63, s Strathdown Emphatic (imp. in dam) 5274, d Sutherland Florin 2nd 24020.
- 482 John Jackson, SUTHERLAND GERALDO 9822 (H14), c 1/9/63, s Strathdown Emphatic (imp. in dam) 5274, d Sutherland Geranium 2nd 26601.
- 483 Ian McLean & Sons, MURRAY BANKS MUSCULAR 2nd Vol. 22 (H20), c 15/10/63, s Murray Banks Muscles 2nd 7212, d Boolamskee Ursula 24057.
- 484 A. J. Mitchell, VICTOREE ABARIDY 41st 9835 (H42), c 9/9/63, bred by Williams Victoree Farms Pty. Ltd., s Wallah Abaridy 6468, d Victoree Sunbeam 10th 27486.
- 485 E. W. & D. H. Moyle, ERICA HAYMAN 10416 (H40), c 9/10/63, s Bright Baron 7235, d Erica Eska 28287.
- 486 A. W. & G. A. Officer, KILMOREY THUNDERBOY 9872 (H38), c 1/9/63, s Kilmorey Milogram 8048, d Kahlua-Lightning 18944.
- 487 Michael Ryan, GLADFIELD BEN 18th 9790 (H20), c 4/9/63, s Trangie Pro Ben 29th 7025, d Gladfield Saucy 3rd 27663.
- 488 R. C. Sellwood & Son, CROMPTON HYPIEN 10483 (H13), c 12/11/63, s Naranghi Pelman 4406, d Crompton Gabriel 25613.
- 489 K. Sutherland, THOLOGOLONG GAMLONG 10220 (H25), c 3/9/63, s Thologolong Xavier 8801, d Thologolong Gamut 4th 30230.
- 490 K. Sutherland, THOLOGOLONG TOM JONES 9607 (H20), c 5/9/63, s Thologolong Xavier 8801, d Thologolong Flossy 12834.
- 491 John Troup, PINE GROVE ATOM 3rd 10573 (H21), c 15/10/63, s Pine Grove Promoter 5th 6891, d Pine Grove Tarcoola 17650.
- 492 Mrs. Mary W. Wilson, MT. WILLIAM ENFILADE 10133 (H33), c 11/9/63, s Enterprise of Gloagburn (imp. in dam) 4538, d Mt. William Era 26134.

**74. BULL, born on or between 1st December, 1963, and 29th February, 1964.—Prizes: £5, £2, £1.**

- 493 A. M. Doherty, TULAGI MACGREGOR 22nd 10556 (H36), c 14/12/63, s Sutherland MacGregor 6236, d Tulagi Royal Song 22639.
- 494 A. M. Doherty, TULAGI MACGREGOR 24th 10557 (H38), c 26/12/63, s Sutherland MacGregor 6236, d Tulagi Kilro 20784.
- 495 S. G. Greenslade & Son, STRATHDOWN INDICATE 10245 (I1), c 2/1/64, s Strathdown Emphatic (imp. in dam) 5274, d Kahlua-Tarnish 2nd 19526.
- 496 W. H. Rhodin & Co., MUSKERRY LAUREATE 9806 (H32), c 4/12/63, s Jinamoc Black Shah 5104, d Terinallum Laura 2nd 14631.
- 497 Allan H. Thompson, JINAMOC HOBART 10503 (H17), c 24/12/63, s Jinamoc Fantastic 7936, d Jinamoc Countess 25179.



## ANGUS

- 498 Allan H. Thompson, JINAMOC HOSS 10502 (H16), c 6/12/63, s Jinamoc Farcical 7937, d Jinamoc Sharene 2nd 25180.
- 2-499 Williams Victoree Farms Pty. Ltd., VICTOREE ABARIDY 51st Vol. 22 (I 8), c 26/2/64, s Wallah Abaridy 6468, d Thologolong Victory 23rd 27074.
- 3-500 T. H. Wood & Son, HOLMWOOD MAJESTIC 10499 (I 2), c 13/1/64, s Carramar Majestic 3rd 8495, d Victoree Gail 13861.

478- SENIOR CHAMPION ANGUS BULL—Society's Sash for the best Angus Bull in Classes 71 to 74.

481- SENIOR RESERVE CHAMPION ANGUS BULL—Society's Sash.

## CLASS

## 75. BULL, born on or between 1st March, 1964, and 31st May, 1964.—Prizes: £5, £2, £1.

- 2-501 Blake Bros., FOREST HILL IMPERIAL 10194 (I 17), c 5/3/64, s Sutherland Davidson 5907, d Abington Doryx 14th 13795.
- 502 J. & A. C. Bott, NARANGHI EVANT Vol. 22 (I 47), c 7/5/64, s Naranghi Evolum 7869, d Naranghi Evora 2nd 31941.
- 503 A. S. & N. I. Boyd, KILMARNOCK BALLOT 10200 (I 4), c 2/3/64, s Booroomooka Yeast 4215, d Kahlua-Evamay 26479.
- HC-504 A. M. Doherty, TULAGI SYDNEY 10559 (I 1), c 20/3/64, s Narranggullen Master Mag 4436, d Sutherland Lara 16755.
- C-505 W. H. Godde, GLENELG BRUCE 2nd 10385 (I 19), c 21/4/64, s Mt. William Elaborate 5544, d Pollockdale Second Beauty 2nd 19959.
- 506 W. H. Godde, GLENELG GREG 10197 (I 7), c 9/3/64, s Cypress Vale Bonny Larry 7428, d Glenelg Glamour Girl 27282.
- 507 E. C. & B. L. Hawkins & Sons, WOOLAMIA GYRO Vol. 22 (I 8), c 11/4/64, s Woolamia Graphic 8133, d Pine Grove Lace 15619.
- 508 E. C. & B. L. Hawkins & Sons, WOOLAMIA OLYMPIC Vol. 22 (I 3), c 30/3/64, s Woolamia Barracoola 9110, d Woolamia Nadya 22439.
- 509 J. A. Long, ANGULONG CHARLES 2nd 10471 (432), c 31/3/64, s Angulong Marquis 8625, d Angulong Charlotte 5th 29419.
- 510 J. A. Long, ANGULONG MASTER 10473 (416), c 16/3/64, s Angulong Benvue 7903, d Angulong Maisie 5th 31284.
- 511 V. & R. McDonald, CARRAMAR MAJONGG 10569 (I 3), c 11/4/64, s Carramar Majestic 7152, d Holmwood Gail 8th 28785.
- 1-512 E. W. & D. H. Moyle, ERICA IRVING 10417 (I 9), c 28/3/64, s Erica Black Boy 5323, d Erica Annabelle 20861.
- 513 A. W. & G. A. Officer, KILMOREY ROYALIST Vol. 22 (I 1), c 2/3/64, s Kilmorey Milogram 8048, d Kilmorey Royal 5th 27581.
- 514 Michael Ryan, GLADFIELD BEN 24th Vol. 22 (I 1), c 24/3/64, s Trangie Pro Ben 29th 7025, d Paynes Vanessa 9980.
- 515 R. C. Sellwood & Son, CROMPTON IMAGE 10484 (I 8), c 25/4/64, s Naranghi Pelman 4406, d Ibrox Nellie 22901.
- 516 K. S. & N. Smibert, TARRALEA PARK IMPACT Vol. 22 (I 12), c 25/4/64, s Tarralea Park Rajah 6336, d Angulong Velia 2nd 29300.
- 517 K. S. & N. Smibert, TARRALEA PARK IMPERIAL Vol. 22 (I 4), c 14/4/64, s Edzell Monogram 7199, d Tarralea Park Nancy 32147.
- VHC-518 Allan H. Thompson, JINAMOC IMITATOR 10504 (I 4), c 16/3/64, s Narranggullen Master Mag 4436, d Terinallum Yvara 18105.
- 519 John Troup, PINE GROVE DESPERATE 2nd 10574 (I 4), c 23/3/64, s Pine Grove Promoter 5th 6891, d Pine Grove Nayda 5th 23689.
- 520 Williams Victoree Farms Pty. Ltd., VICTOREE ABARIDY 61st Vol. 22 (I 25), c 15/4/64, s Wallah Abaridy 6468, d Victoree Diddy 8th 27159.
- 521 Williams Victoree Farms Pty. Ltd., VICTOREE ABARIDY 66th 10430 (I 37), c 26/4/64, s Wallah Abaridy 6468, d Victoree Sunbeam 11th 27170.
- 3-522 Williams Victoree Farms Pty. Ltd., VICTOREE ABARIDY 71st Vol. 22 (I 43), c 4/5/64, s Wallah Abaridy 6468, d Victoree Maori Maid 3rd 23299.

## CLASS

## 76. BULL, born on or between 1st June, 1964, and 31st August, 1964.—Prizes: £5, £2, £1.

- 523 E. L. Backwell, GLENFYNE COLIN 4th 10494 (I 15), c 15/6/64, s Wallah Merry Purdy 6583, d Terinallum Puella 7th 16763.
- 2-524 Battersby Bros., LEIGHWOOD GRANGE ROYAL KING Vol. 22 (I 6), c 7/8/64, s Boolamskee Royal 2nd 5681, d Boolamskee Venetia 3rd 26169.
- 525 A. M. Doherty, TULAGI MACGREGOR 30th 10558 (I 2), c 2/6/64, s Sutherland MacGregor 6236, d Tulagi Gay Kilegram 3rd 31498.
- 526 J. E. & L. E. Dolman, PLAISTER FARM FIDELITY 2nd 10517 (I 9), c 19/8/64, s Jinamoc Felix 7938, d Plaister Farm Royal Radiant 25334.
- 527 J. E. & L. E. Dolman, PLAISTER FARM FOREMAN 10518 (I 8), c 13/8/64, s Jinamoc Felix 7938, d Plaister Farm Wisp 20364.
- 528 R. Hayward, MURRAY MEADOW BENNY 25th Vol. 22 (I 1), c 15/6/64, s Wambanumba Benny 5287, d Bontharambo Perinthian 147th 16606.
- 529 R. Hayward, MURRAY MEADOW COBBER Vol. 22 (I 2), c 25/6/64, s Barwidgee Cobber 6700, d Barwidgee Twinkle 4th 24898.
- 530 K. H. & H. L. Hutchins, MERRON FLASH Vol. 22 (I 4), c 2/8/64, s Sutherland Falcon 8060, d Lewana Florence 19363.
- 531 Henry W. Lack, GLESCA PEDRO Vol. 22 (I 2), c 24/7/64, bred by S. Bodsworth, s Kahlua-Marileet 9246, d Bontharambo Hinemoa 27th 11911.
- 532 Henry W. Lack, STRATHDOWN IDEAL Vol. 22 (I 23), c 14/8/64, bred by S. G. Greenslade & Son, s Strathdown Emphatic (imp. in dam) 5274, d Strathdown Pearl 2nd 28726.
- HC-533 A. J. Mitchell, DIAMOND VALLEY DALE 10486 (I 10), c 14/7/64, s Naranghi Elbert 8214, d Barwidgee Eva 20th 29304.
- 534 D. G. O'Donoghue, BURNBANK IMPERIAL 10478 (I 3), c 21/7/64, s Coomooroo General 9114, d Burnbank Kathleen 33215.
- 535 A. N. Reid & Son, CLOVERLEA BOGEY 10482 (I 9), c 1/8/64, s Cloverlea Navigator 9053, d Cloverlea Blue Bell 23915.
- 536 N. D. & J. M. Smith, WELBANITE IDOL 10561 (I 18), c 8/7/64, s Jinamoc Dictator 6547, d Welbanite Fifi 2nd 32398.
- 537 K. Sutherland, THOLOGOLONG SCOTCH AND SODA Vol. 22 (I 21), c 25/8/64, s Thologolong Xavier 8801, d Thologolong Vell 28101.
- 3-538 T. H. Wood & Son, HOLMWOOD MAJESTIC AGAIN 10500 (I 9), c 19/7/64, s Carramar Majestic 3rd 8495, d Holmwood Hester 3rd 32331.

## 77. BULL, born on or between 1st September, 1964, and 28th February, 1965.—Prizes: £5, £2, £1.

- 539 Blake Bros., FOREST HILL SAMSON 10488 (I 41), c 3/9/64, s Wallah Blue Vern 4895, d Forest Hill Fantasy 30082.
- 3-540 A. S. & N. I. Boyd, KILMARNOCK GUEST 2nd (Prog.) (I 19), c 2/10/64, s Booroomooka Yeast 4215, d Kilmarnock Dellenora 26490.
- 541 A. S. & N. I. Boyd, KILMARNOCK YEAST'S PRIDE (Prog.) (I 18), c 28/9/64, s Booroomooka Yeast 4215, d Kilmarnock Celeste 21330.
- 542 Cooininee Pastoral Co., COOININEE BACHELOR Vol. 22 (I 3), c 11/9/64, s Naranghi Whaler 4467, d Kahlua-Titania 13th 24245.
- 543 Cooininee Pastoral Co., COOININEE BILL (Prog.) (I 6), c 10/10/64, s Naranghi Whaler 4467, d Kahlua-Anthonette 14th 24581.
- 544 Cooininee Pastoral Co., COOININEE BONANZA Vol. 22 (I 2), c 9/9/64, s Naranghi Whaler 4467, d Kahlua-Clarissa 10th 25181.
- 545 K. H. & H. L. Hutchins, MERRON FEDERAL (Prog.) (I 9), c 22/10/64, s Sutherland Falcon 8060, d Forest Hill Francesca 28545.
- 546 John Jackson, SUTHERLAND GARSON (Prog.) (I 21), c 28/10/64, s Sutherland Gowrie 7729, d Terinallum Genta 15403.
- 547 Mrs. G. E. Kelly, MOORAMOOK IRISH 10513 (I 8), c 7/9/64, bred by J. A. Kelly, s Barwidgee Finnigan 10019, d Barwidgee Annabelle 4th 24105.
- 548 Henry W. Lack, ULAKA GERALD Vol. 22 (I 22), c 3/9/64, bred by G. & M. Hamilton, s Bald Blair Earl 12th 7600, d Ulaka Georgina 30780.
- 549 Ian McLean & Sons, MURRAY BANKS MUSCATEL 2nd Vol. 22 (I 11), c 1/9/64, s Murray Banks Muscles 2nd 7212, d Murray Banks Sunflower 20092.



## ANGUS

- HC-550 A. J. Mitchell, STRATHDOWN INDEPENDENCE (Prog.) (I32), c 14/11/64, bred by S. G. Greenslade & Son, s Strathdown Emphatic (imp. in dam) 5274, d Glenavon Ann 6th 24405.
- 551 J. & M. Napier, GREGADOO ENZYME (Prog.) (I27), c 13/10/64, s Booroomooka Yeast 4215, d Kilmarnock Georgina 32731.
- 552 J. & M. Napier, STRATHDOWN IMPULSE (Prog.) (I31), c 12/11/64, bred by S. G. Greenslade & Son, s Strathdown Emphatic (imp. in dam) 5274, d Strathdown Tro-Ford 4th 26733.
- 553 A. W. & G. A. Officer, KILMOREY STAR Vol. 22 (I32), c 10/9/64, s Kilmorey Milogram 8048, d Kahlua-Starlight 3rd 28049.
- HC-554 Michael Ryan, STRATHDOWN INGNEY (Prog.) (I29), c 15/10/64, bred by S. G. Greenslade & Son, s Strathdown Emphatic (imp. in dam) 5274, d Strathdown Tarmayne 28730.
- 555 Williams Victoree Farms Pty. Ltd., VICTOREE ABARIDY 73rd Vol. 22 (I51), c 15/9/64, s Victoree Abaridy 16th 8981, d Victoree Twinkle 36th 32778.
- 2-556 Williams Victoree Farms Pty. Ltd., VICTOREE ABARIDY 74th (Prog.) (I52), c 20/9/64, s Victoree Abaridy 16th 8981, d Victoree Opera 13th 30937.

541-JUNIOR CHAMPION ANGUS BULL—Society's Sash for the best Angus Bull in Classes 75 to 77.

556-JUNIOR RESERVE CHAMPION ANGUS BULL—Society's Sash.

478-GRAND CHAMPION ANGUS BULL, any age.—Cash Prize of £5, and Society's Sash. The Junior and Senior Champions shall compete for this award.

A SILVER CUP, presented by THE ABERDEEN ANGUS CATTLE SOCIETY, SCOTLAND will be awarded to the exhibitor of the Grand Champion Angus Bull. The cup to be won three times before becoming the property of the exhibitor. Winners: 1957, John Jackson; 1958, Estate of G. T. Reid; 1959, Stanley J. Ross; 1960, S. G. Greenslade & Son; 1961, P. J. R. Steele; 1962, Allan H. Thompson; 1963, V. & R. McDonald; 1964, Williams Victoree Farms Pty. Ltd.

478-A TROPHY ORDER valued at £5/5/- will be presented by "STOCK AND LAND" for the best Angus Bull, bred by exhibitor.

## CLASS

78. \*THE "JACKSON WINTERBOTTOM" TROPHY, value £20, will be awarded for GROUP OF THREE BULLS, any age, bred in Australia by exhibitor, and entered in the ordinary classes. In Judging, regard is to be paid to uniformity of type but not necessarily to disparity in ages. The trophy to be won three times by the same exhibitor before becoming his permanent property. Winners, 1957, E. C. & B. L. Hawkins & Sons; 1958, Estate of G. T. Reid; 1959, Mrs. W. J. R. Wilson; 1960, S. G. Greenslade & Son; 1961, Wallah Pastoral Co. Pty. Ltd.; 1962, Allan H. Thompson; 1963, Williams Victoree Farms Pty. Ltd.; 1964, Williams Victoree Farms Pty. Ltd.

- 1-557 Blake Bros.  
558 A. S. & N. I. Boyd.  
559 Cooininee Pastoral Co.  
560 A. M. Doherty.  
561 W. H. Godde.  
562 K. Sutherland.  
563 Allan H. Thompson.  
564 Williams Victoree Farms Pty. Ltd.

## CLASS

79. \*THE "OSMOND" TROPHY, valued at 50 guineas, presented by DRUG HOUSES OF AUSTRALIA (RURAL DIVISION) for SIRE PROGENY GROUP OF TWO BULLS selected from Classes 73 to 77 by the same sire. (Name of sire to be stated on entry form.) The trophy to be won three times by the same exhibitor before becoming his permanent property. Winner: 1963, Williams Victoree Farms Pty. Ltd.; 1964, A. S. & N. I. Boyd.

- 565 Blake Bros., GROUP BY SUTHERLAND DAVIDSON 5907.  
566 A. S. & N. I. Boyd, GROUP BY BOOROOMOOKA YEAST 4215.  
567 Cooininee Pastoral Co., GROUP BY NARANGHI WHALER 4467.  
568 A. M. Doherty, GROUP BY SUTHERLAND MACGREGOR 6236.  
569 K. H. & H. L. Hutchins, GROUP BY SUTHERLAND FALCON 8060.  
570 A. W. & G. A. Officer, GROUP BY KILMOREY MILOGRAM 8048.  
571 W. H. Rhodin & Co., GROUP BY JINAMOC BLACK SHAH 5104.  
572 K. Sutherland, GROUP BY THOLOGOLONG XAVIER 8801.  
573 Williams Victoree Farms Pty. Ltd., GROUP BY VICTOREE ABARIDY 16th 8981.  
574 Williams Victoree Farms Pty. Ltd., GROUP BY WALLAH ABARIDY 6468.  
575 T. H. Wood & Son, GROUP BY CARRAMAR MAJESTIC 3rd 8495.

80. COW OR HEIFER, born on or before 28th February, 1963.—Prizes: £5, £2, £1.

- 576 W. H. Godde, GLENELG BLACK ELITE 30714 (F41), c 14/9/61, s Cypress Vale Bonny Larry 7428, d Allambie Elsie 2nd 21243.  
577 Henry W. Lack, EDZELL TURA 3rd 33654 (F9), c 9/10/61, bred by Hugh Middleton, s Edzell Union 5340, d Terinallum Tuessa 17430.  
578 V. & R. McDonald, CARRAMAR EMERALD 30701 (F15), c 27/9/61, s Glenavon Edger 5th 4006, d Terinallum Gem 3rd 14511.  
579 Ian McLean & Sons, WARRINA AKUNA 25382 (D12), c 10/12/59, bred by L. White, s Terinallum Ambassador 4642, d Brechin Akuna 13th 17570.  
580 A. W. & G. A. Officer, BATTERY PARK CARLA 6th 28120 (F345), c 16/9/61, bred by L. J. & A. L. Graves, s Mt. William Mainbrace 5055, d Battery Park Carla 4th 19409.  
581 A. N. Reid & Son, CLOVERLEA BLUE BELL 23915 (C9), c 3/11/58, s Narrangullen Gammer Go 4802, d Terinallum Rabelle 18417.  
582 W. H. Rhodin & Co., MUSKERRY GABO 2nd 30767 (G10), c 2/9/62, s Naranghi Buttress 3514, d Envydale Gaiety 20421.  
583 John C. Wilson, PUUNYART DALET 31826 (H2), c 7/1/63, s Kahlua-Electrone 6729, d Kiloran Dalet 24956.  
584 Mrs. Mary W. Wilson, MT. WILLIAM GAELIC 23675 (D14), c 4/9/59, s Enterprise of Gloagburn (imp. in dam) 4538, d Mt. William Gale 17052.

81. HEIFER, born on or between 1st March, 1963, and 31st August, 1963.—Prizes: £5, £2, £1.

- 585 A. S. & N. I. Boyd, KILMARNOCK EVAMAY 30897 (H5), c 17/3/63, s Booroomooka Yeast 4215, d Kahlua-Evamay 26479.  
586 M. C. Cameron, ARDROY JEAN ERICA 30349 (H5), c 9/8/63, s Ardroy Edward Eric 7503, d Ardroy Jayne Erica 23111.  
587 W. H. Godde, GLENELG BELINDA 30880 (H20), c 3/4/63, s Cypress Vale Bonny Larry 7428, d Glenelg Blackbird 21387.  
588 John Jackson, SUTHERLAND KATHLEEN 32144 (H6), c 30/6/63, s Gwedor of Addington (imp.) 4284, s Thornton Poppy 27860.  
589 E. W. & D. H. Moyle, BOLANGATTA HELEN 31526 (H1), c 15/4/63, bred by P. J. & J. French, s Bright Baron 7235, d Terinallum Gamette 17429.  
590 A. W. & G. A. Officer, KILMOREY FLORYX 7th 32240 (H28), c 23/7/63, s Kilmorey Milogram 8048, d Boolamskee Floryx-x 19029.



## ANGUS

- 591 A. N. Reid & Son, CLOVERLEA ELVIE 32021 (H3), c 15/7/63, s Narrangullen Gammer Go 4802, d Kilmorey Elovi 17880.
- 592 John Troup, PINE GROVE VENUS 2nd 32127 (H18), c 12/6/63, s Pine Grove Promoter 5th 6891, d Pine Grove Venus 27428.
- 3 — 593 Williams Victoree Farms Pty. Ltd., VICTOREE JENNY 11th 33935 (H40), c 12/8/63, s Wallah Abaridy 6468, d Victoree Jenny 7th 23767.

## CLASS

82. HEIFER, born on or between 1st September, 1963, and 30th November, 1963.—Prizes: £5, £2, £1.

- 1 — 594 Blake Bros., FOREST HILL HUNTERSTON 33344 (H52), c 10/9/63, s Sutherland Davidson 5907, d Forest Hill Elizabeth 28149.
- 3 — 595 M. C. Cameron, ARDROY JILT ERICA 30350 (H120), c 25/9/63, s Ardroy Edward Eric 7503, d Ardroy Juliet Erica 21207.
- 596 Cooininee Pastoral Co., COOININEE ANNE 33223 (H3), c 6/9/63, s Naranghi Whaler 4467, d Kahlua-Black Widow 6th 22301.
- 2 — 597 W. H. Godde, GLENELG BLACK ELOPE 32324 (H48), c 10/9/63, s Mt. William Elaborate 5544, d Allambie Elsie 2nd 21243.
- HC — 598 V. & R. McDonald, CARRAMAR DIAMOND 34194 (H16), c 9/10/63, s Carramar Majestic 7152, d Carramar Emerald 30701.
- 599 A. W. & G. A. Officer, KILMOREY LITTLE MILO Vol. 22 (H46), c 22/9/63, s Bruce 5th of Mangatoro (imp. N.Z.) 4518, d Kilmorey Milo 23060.
- 600 John C. Wilson, PUUNYART HERESY 31828 (H58), c 20/9/63, s Jinamoc Eager Eric 7934, d Puunyart Dee 28328.

83. HEIFER, born on or between 1st December, 1963, and 29th February, 1964.—Prizes: £5, £2, £1.

- 3 — 601 A. S. & N. I. Boyd, KILMARNOCK CELESTE 3rd 33359 (H14), c 2/12/63, s Booroomooka Yeast 4215, d Kilmarnock Celeste 21330.
- 2 — 602 John Jackson, SUTHERLAND GERANIUM 3rd 33407 (I1), c 20/1/64, s Sutherland Gowrie 7729, d Sutherland Genista 20302.
- 603 Ian McLean & Sons, MURRAY BANKS JESS 5th Vol. 22 (I1), c 6/1/64, s Murray Banks Muscles 2nd 7212, d Grandview Jess 19559.
- 604 N. D. & J. M. Smith, WELBANITE ISADORA 34180 (I2), c 17/1/64, s Jinamoc Dictator 6547, d Welbanite Leeta 3rd 25941.
- 1 — 605 Allan H. Thompson, JINAMOC WISDOM 34107 (H15), c 2/12/63, s Narrangullen Master Mag 4436, d Sutherland Wisdom 4th 23102.
- 606 E. A. & J. M. Walker, TULAGI GENTA FLIRT 34174 (H40), c 29/12/63, bred by A. M. Doherty, s Sutherland MacGregor 6236, d Tulagi Gay Flirt 2nd 31496.

585 — SENIOR CHAMPION ANGUS COW OR HEIFER—Society's Sash for the best Angus Cow or Heifer in Classes 80 to 83.

588 — SENIOR RESERVE CHAMPION ANGUS COW OR HEIFER.—Society's Sash.

84. HEIFER, born on or between 1st March, 1964, and 31st May, 1964.—Prizes: £5, £2, £1.

- 2 — 607 E. L. Backwell, GLENFYNE MERRY JINKS 34088 (I5), c 10/3/64, s Wallah Merry Purdy 6583, d Glenfyne Lady Jinks 27375.
- 3 — 608 A. M. Doherty, TULAGI GENTA DELL 34173 (I4), c 13/3/64, s Sutherland MacGregor 6236, d Tulagi Gay Dell 29260.
- 609 Henry W. Lack, MARGAY JEANNOT Vol. 22 (I4), c 16/4/64, bred by R. S. Gray, s Coomooroo Cavalier 7049, d Envydale Jeannot 3rd 19261.
- 610 D. G. O'Donoghue, MARGAY LUCY 34128 (I7), c 21/4/64, bred by R. S. Gray, s Coomooroo Cavalier 7049, d Envydale Lucy 2nd 18428.
- 611 A. W. & G. A. Officer, KILMOREY EDINA 5th Vol. 22 (I11), c 19/5/64, s Bruce 5th of Mangatoro (imp. N.Z.) 4518, d Kilmorey Edina 2nd 23059.
- 612 R. C. Sellwood & Son, CROMPTON INNOX 34077 (I12), c 28/5/64, s Naranghi Pelman 4406, d Ibrox Flora 22893.

- John Troup, PINE GROVE GRANNY 5th 34206 (I3), c 18/3/64, s Pine Grove Tarmac 4th 7960, d Pine Grove Granny 2nd 25330.
- 614 John Troup, PINE GROVE TOPS 2nd 34207 (I1), c 9/3/64, s Pine Grove Promoter 5th 6891, d Pine Grove Topsy 2nd 26906.
- 615 John Troup, PINE GROVE TWINKLE 4th 34208 (I8), c 18/4/64, s Pine Grove Promoter 5th 6891, d Pine Grove Tops 29811.
- 616 Williams Victoree Farms Pty. Ltd., VICTOREE SUNBEAM 19th Vol. 22 (I41), c 3/5/64, s Victoree Erwin 106th 6047, d Victoree Sunbeam 5th 18020.

## CLASS

85. HEIFER, born on or between 1st June, 1964, and 31st August, 1964.—Prizes: £5, £2, £1.

- 617 E. L. Backwell, GLENFYNE LASSIE 4th 34087 (I14), c 20/6/64, s Wallah Merry Purdy 6583, d Dropmore Lassie 5th 14579.
- 618 M. C. Cameron, ARDROY JEZEBEL ERICA 31962 (I3), c 5/6/64, s Ardroy Edward Eric 7503, d Ardroy Jinx Erica 23529.
- 619 W. H. Godde, GLENELG BLACKBIRD 2nd (Twin) 33794 (I21), c 22/8/64, s Cypress Vale Bonny Larry 7428, d Glenelg Blackbird 21387.
- 620 S. G. Greenslade & Son, STRATHDOWN JANESEA 4th Vol. 22 (I22), c 8/8/64, s Strathdown Emphatic (imp. in dam) 5274, d Strathdown Janessa 26072.
- 621 S. G. Greenslade & Son, STRATHDOWN TWINKLE 12th Vol. 22 (I15), c 8/6/64, s Strathdown Emphatic (imp. in dam) 5274, d Strathdown Twinkle 3rd 25220.
- 622 K. H. & H. L. Hutchins, MERRON GRETA Vol. 22 (I5), c 6/8/64, s Sutherland Falcon 8060, d Woolamia Gammer Greta 3rd 31171.
- 623 John Jackson, SUTHERLAND FLORIN 4th 34219 (I8), c 22/6/64, s Sutherland John 6235, d Balvornie Florin 14333.
- 624 John Jackson, SUTHERLAND GENTARA 4th 34220 (I9), c 24/6/64, s Sutherland John 6235, d Terinallum Gentara 19633.
- 625 V. & R. McDonald, CARRAMAR EVA 2nd 34195 (I5), c 17/7/64, s Carramar Majestic 7152, d Barwidgee Nareva 2nd 19872.
- 626 Ian McLean & Sons, MURRAY BANKS JANET Vol. 22 (I10), c 25/7/64, s Warrina Emperor 7027, d Yering Janet 2nd 20983.
- 627 A. N. Reid & Son, NATIVE POINT PINKY PRIDE 2nd 34133 (199), c 16/6/64, bred by E. S. Gibson, s Bruce of Greenyards (imp. to N.Z.) 5615, d Native Point Pinky Pride 21091.
- 628 W. H. Rhodin & Co., MUSKERRY EJACULATE 3rd 34130 (I11), c 16/6/64, s Muskerry Elaborate 2nd 9251, d Muskerry Ejaculate 32097.
- 629 Michael Ryan, GLADFIELD ELLA 19th Vol. 22 (I8), c 7/8/64, s Trangie Pro Ben 29th 7025, d Gladfield Ella 5th 22684.
- 630 N. D. & J. M. Smith, WELBANITE INA (Twin) 34178 (I21), c 25/7/64, s Jinamoc Dictator 6547, d Welbanite Maori Minor 17240.
- 631 K. Sutherland, SUTHERLAND FAIRY 3rd Vol. 22 (I7), c 1/6/64, bred by John Jackson, s Sutherland John 6235, d Sutherland Fairy 25379.
- 632 K. Sutherland, THOLOGOLONG FLOSSY 5th Vol. 22 (I13), c 30/7/64, s Thologolong Xavier 8801, d Thologolong Flossy 4th 30229.
- 633 Allan H. Thompson, JINAMOC COUNTESS 3rd 34106 (I14), c 25/6/64, s Narrangullen Master Mag 4436, d Jinamoc Enid 2nd 19489.
- 634 John C. Wilson, PUUNYART ILLUME Vol. 22 (I30), c 24/7/64, s Puunyart Gaikwar 8876, d Puunyart Flounce 32265.
- 635 Mrs. Mary W. Wilson, MT. WILLIAM ELUSINIA Vol. 22 (I14), c 8/6/64, s Enterprise of Glogaburn (imp. in dam) 4538, d Mt. William Ellen 18441.
- 636 T. H. Wood & Son, HOLMWOOD MAY 3rd 34105 (I19), c 9/8/64, s Carramar Majestic 3rd 8495, d Holmwood May 2nd 32729.

86. HEIFER, born on or between 1st September, 1964, and 28th February, 1965.—Prizes: £5, £2, £1.

- 637 E. L. Backwell, GLENFYNE VICTORIA 2nd (Prog.) (I25), c 15/9/64, s Wallah Merry Purdy 6583, d Dropmore Victoria 3rd 20655.
- 638 Blake Bros., FOREST HILL ABILITY 34080 (I45), c 8/9/64, s Sutherland Davidson 5907, d Forest Hill Elsa 26799.



***Make this stand your rendezvous  
at the Royal Agricultural Show***

**65 PLUMMER AVENUE**



Meet your friends and see the displays of pastoral and agricultural chemicals and "Commonwealth" fertilizers. These include weedicides, insecticides, sheep and cattle drenches and dips, and a wide range of horticultural products.



**IMPERIAL CHEMICAL INDUSTRIES  
OF AUSTRALIA & NEW ZEALAND LTD.**

1 NICHOLSON STREET, MELBOURNE, C.2



## ANGUS

- VHC — 639 M. C. Cameron, ARDROY JALNA ERICA 33515 (I6), c 1/9/64, s Ardroy Edward Eric 7503, d Ardroy Juliet Erica 21207.
- 640 Cooininee Pastoral Co., COOININEE BELLE Vol. 22 (I10), c 2/9/64, s Naranghi Whaler 4467, d Kahlua-Black Widow 6th 22301.
- 641 A. M. Doherty, TULAGI ECLYTA 34171 (I22), c 6/11/64, s Sutherland MacGregor 6236, d Sutherland Florin 2nd 24020.
- 642 A. M. Doherty, TULAGI FLORENCE 34172 (I14), c 25/10/64, s Sutherland MacGregor 6236, d Terinallum Florence 2nd 12623.
- 3 — 643 W. H. Godde, GLENELG BLACK DIANE (Prog.) (I55), c 20/12/64, s Glenelg Grand Rhus 9573, d Glenelg Black Elite 30714.
- 644 S. G. Greenslade & Son, STRATHDOWN GEM 4th (Prog.) (I30), c 17/10/64, s Strathdown Emphelos 7091, d Strathdown Gem 33404.
- 645 K. H. & H. L. Hutchins, MERRON BEAUTY (Prog.) (I10), c 24/10/64, s Sutherland Falcon 8060, d Battery Park Beauty 12th 19406.
- 646 Ian McLean & Sons, MURRAY BANKS FLORENCE 2nd (Prog.) (I22), c 14/10/64, s Murray Banks Muscles 2nd 7212, d Murray Banks Florence 32912.
- 647 E. W. & D. H. Moyle, ERICA INFANTA Vol. 22 (I25), c 9/9/64, s Erica General 8520, d Burr Park Sally 5th 24921.
- HC — 648 Michael Ryan, GLADFIELD ORPHAN (Prog.) (I30), c 28/9/64, s Springvale Forbes 8943, d Gladfield Vanessa Bet 33345.
- 2 — 649 Williams Victoree Farms Pty. Ltd., VICTOREE EVENTUNE 13th Vol. 22 (I49), c 15/9/64, s Victoree Abaridy 16th 8981, d Victoree Eventune 11th 33294.
- 650 Mrs. Mary W. Wilson, MT. WILLIAM ELIMINORA Vol. 22 (I25), c 12/9/64, s Enterprise of Gloagburn (imp. in dam) 4538, d Mt. William Emblem 21190.
- 651 T. H. Wood & Son, HOLMWOOD LASSIE 2nd 34104 (I24), c 3/9/64, s Carramar Majestic 3rd 8495, d Battery Park Lassie 12th 15952.

613 — JUNIOR CHAMPION ANGUS HEIFER—Society's Sash for best Angus Heifer in Classes 84 to 86.

638 — JUNIOR RESERVE CHAMPION ANGUS HEIFER—Society's Sash.

585 — GRAND CHAMPION ANGUS COW OR HEIFER, any age.—Cash Prize of £5, and Society's Sash. The Junior and Senior Champions shall compete for this award.

## CLASS

87. \*DROPMORE TROPHY, value 50 guineas, presented by the late R. C. N. CLARKE, will be awarded for SIRE'S PROGENY GROUP. Best three animals the progeny of one sire, both sexes to be represented. All animals to be owned by exhibitor and entered in the ordinary classes. Name of sire to be given on the entry form. The trophy to be won three times by the same exhibitor before becoming his permanent property. Each annual winner of the Trophy will receive a Rosette. Outright winners of two previous Dropmore Trophies presented by the late R. C. N. Clarke under the same conditions as the present trophy were: 1958, Estate of G. T. Reid; 1963, Allan H. Thompson. Annual winners of present Dropmore Trophy: 1964, A. S. & N. I. Boyd.

- 1 — 652 Blake Bros., GROUP BY SUTHERLAND DAVIDSON 5907.
- 653 A. S. & N. I. Boyd, GROUP BY BOOROOMOOKA YEAST 4215.
- 654 M. C. Cameron, GROUP BY ARDROY EDWARD ERIC 7503.
- 655 Cooininee Pastoral Co., GROUP BY NARANGHI WHALER 4467.

- 656 A. M. Doherty, GROUP BY SUTHERLAND MACGREGOR 6236.
- 657 W. H. Godde, GROUP BY CYPRESS VALE BONNY LARRY 7428.
- 658 K. H. & H. L. Hutchins, GROUP BY SUTHERLAND FALCON 8060.
- 659 V. & R. McDonald, GROUP BY CARRAMAR MAJESTIC 7152.
- 660 A. W. & G. A. Officer, GROUP BY KILMOREY MILOGRAM 8048.
- 661 K. Sutherland, GROUP BY THOLOGOLONG XAVIER 8801.
- 662 Allan H. Thompson, GROUP BY NARRANGULLEN MASTER MAG 4436.
- 663 Williams Victoree Farms Pty. Ltd., GROUP BY VICTOREE ABARIDY 16th 8981.
- 664 Williams Victoree Farms Pty. Ltd., GROUP BY WALLAH ABARIDY 6468.
- 665 Mrs. Mary W. Wilson, GROUP BY ENTERPRISE OF GLOAGBURN (imp. in dam) 4538.
- 666 T. H. Wood & Son, GROUP BY CARRAMAR MAJESTIC 3rd 8495.

## CLASS

88. \*TERINALLUM TROPHY, presented by L. G. NICHOLAS, ESQ., TERINALLUM PASTORAL CO. PTY. LTD., for the Best Bull and Heifer exhibited in Classes 75 to 77 and 84 to 86. NOT to be judged as a pair.

The Trophy will be presented to the exhibitor who gains the award on three occasions, and will be held by the winner each year until within one month of the succeeding Royal Melbourne Show. The name of each winning exhibitor will be inscribed on the Trophy. Winners: 1955, L. J. and A. L. Graves; 1956, Hugh Middleton; 1957, John Jackson; 1958, Estate of G. T. Reid; 1959, John Jackson; 1960, John Troup; 1961, Allan H. Thompson; 1962, W. H. and M. M. Rhodin; 1963, John C. Wilson; 1964, A. S. & N. I. Boyd.

- 667 E. L. Backwell.
- 668 Blake Bros.
- 669 Cooininee Pastoral Co.
- 670 A. M. Doherty.
- 671 W. H. Godde.
- 672 K. H. & H. L. Hutchins.
- 673 John Jackson.
- 674 V. & R. McDonald.
- 675 E. W. & D. H. Moyle.
- 676 Michael Ryan.
- 677 K. Sutherland.
- 678 Allan H. Thompson.
- 679 Williams Victoree Farms Pty. Ltd.
- 680 T. H. Wood & Son.

MEDALS, presented by THE ANGUS SOCIETY OF AUSTRALIA, will be awarded as under:—

- 541 — 1. Junior Champion Bull.
- 613 — 2. Junior Champion Heifer.
- 478 — 3. Senior Champion Bull.
- 585 — 4. Senior Champion Cow or Heifer.
- L.W. BEER — 5. Herdsman attending the Grand Champion Bull.
- MISS J M STEELE — 6. Herdsman attending the Grand Champion Cow or Heifer.

The herdsman to be nominated by the owner of each Champion.



# THE BATTERY MARK PRIZES FOR THE

## BEST MAINTAINED ANGUS TEAM.

1st. A. S. & M. J. Boyd.

2nd. John C. Wilson

3rd. John Jackson.

### Section 19 - Devons

Exhibitors are advised that, in addition to reading the following conditions, they should carefully peruse the conditions of entry and exhibiting which precede the first Cattle Section.

An exhibitor may enter up to five animals in any one Class, of which only three may be shown.

Entries will be accepted on the understanding that, should they be in excess of the accommodation, the number of exhibits will be reduced accordingly.

Judging will be in catalogue order and will follow Poll Shorthorns which commences at 9.30 a.m. on the opening day of the Show.

\* Denotes Special Class.

A cattle exhibit can only be entered in one Ordinary Class.

An exhibit cannot be entered in a Special class unless it has been entered in an ordinary class.

The Judge in this Section will be asked not to award prizes to grossly overfat animals.

Any animal entered in this Section which can be shown to the satisfaction of the Society to have received Hormones will be ineligible for a prize.

All bulls, irrespective of age, must be registered in an approved Devon Herd Book. All females not of age for registration must be the progeny of registered sires and dams and duly recorded in the Calf Register of the Devon Breeders' Society of Australia. For particulars of registration in the Devon Herd Book of Australia, apply to the Secretary, Devon Breeders' Society of Australia, Endeavour House,

attention is drawn regarding inspection, verification and eligibility of exhibits, applying "Inspection Regulations and Sections", which precede the entry form. Animals entered in this Section must be free. Animals accredited or in the process of accreditation by the Department of Agriculture may be individually tested prior to the opening date of the show for these individual forms.

Attendants leading stock or on parade must wear a white cloth which can be procured from the Society.

All prize-winning cattle must be registered in the Devon Cattle Register at the time of the show. Entry fee, £1/5/-; R.A.S.

CLASS

90. BULL, born on or before 1963, and 29th February 1964.  
—Prizes 25, 22, 21.  
NO ENTRY

91. BULL, born on or before 1963, and 29th February 1964.  
22, 21.  
NO ENTRY

SENIOR CHAMPION DEVON  
Sash for the best 1963 and 1964.

SENIOR RESERVE CHAMPION  
BULL.—Society's Sash.

92. BULL, born on or before 1964, and 28th February 1965.  
22, 21.  
NO ENTRY

93. BULL, born on or before 1964, and 28th February 1965.  
22, 21.  
NO ENTRY

JUNIOR CHAMPION DEVON  
Sash for the best 1964 and 1965.

JUNIOR RESERVE CHAMPION  
—Society's Sash.

GRAND CHAMPION DEVON  
Cash Prize of £5, Junior and Senior C  
for this award.

A SILVER MEDALLION  
DEVON BREEDERS' SOCIETY OF AUSTRALIA, will  
exhibitor of Grand  
NIL ENTRIES



## ANGUS—DEVONS

**THE BATTERY PARK PRIZES FOR THE BEST MAINTAINED ANGUS TEAM.**—First, £5/5/-; Second, £3/3/-; Third, £2/2/-; presented by L. J. AND A. L. GRAVES. Judging will take place daily from the opening day of the Show until the following Thursday, under the same scale of points as for the Inter-Breeds Competition. There is no entry fee and all Angus Exhibitors' Teams will automatically compete for the prizes.

**BEEF CATTLE HERDSMEN'S COMPETITION.**—Shell Medallion and special prizes for Herdsman who best prepares and parades stock for the Show Ring. For full particulars and conditions of entry see Class 113 at end of Section 23.

**N.B.**—For particulars of entry in Steer Classes, etc., see Fat Cattle Section 26.

## Section 19 — Devons

Exhibitors are advised that, in addition to reading the following conditions, they should carefully peruse the conditions of entry and exhibition which precede the first Cattle Section.

An exhibitor may enter up to five animals in any one Class, of which only three may be shown.

Entries will be accepted on the understanding that, should they be in excess of the accommodation, the number of exhibits will be reduced accordingly.

Judging will be in catalogue order and will follow Poll Shorthorns which commences at 9.30 a.m. on the opening day of the Show.

\* Denotes Special Class.

A cattle exhibit can only be entered in one Ordinary Class.

An exhibit cannot be entered in a Special class unless it has been entered in an ordinary class.

The Judge in this Section will be asked not to award prizes to grossly overfat animals.

Any animal entered in this Section which can be shown to the satisfaction of the Society to have received Hormones will be ineligible for a prize.

All bulls, irrespective of age, must be registered in an approved Devon Herd Book. All females not of age for registration must be the progeny of registered sires and dams and duly recorded in the Calf Register of the Devon Breeders' Society of Australia. For particulars of registration in the Devon Herd Book of Australia, apply to the Secretary, Devon Breeders' Society of Australia, Endeavour House, 33 Macquarie Place, Sydney, N.S.W.

All male exhibits of Beef and Dual Purpose Cattle born on or before 31st August, 1964, shall be rung through the nose and at all times shall be led by such ring. If, in the opinion of the Stewards or Society's Officials, any bull is considered unsafe, it shall be placed under such control as directed by the Stewards or Society's Officials.

Particular attention is drawn to the regulations regarding Inspectors' verification of type, description and eligibility of exhibits, appearing under the heading "Inspection Regulations in Beef and Dual Purpose Sections", which precede the first Cattle Section.

All cattle entered in this Section must be certified tuberculosis free. Animals from herds listed as accredited or in the process of accreditation under the Accredited Tubercle-free Herd Scheme conducted by the Department of Agriculture, Victoria, need not be individually tested, but all other cattle exhibited must be tuberculin tested within ninety days prior to the opening date of the Show. Certificates for these individual tests must accompany entry forms.

Attendants leading stock in the judging ring or on parade must wear uniform grey coats, which can be procured from the Society.

All prize-winning cattle must be paraded. (See Regulation at head of Cattle Section.)

Entry fee, £1/5/-; R.A.S. of V. Members, £1.

### CLASS

89. **BULL** born on or before 31st August, 1963.  
—Prizes: £5, £2, £1.  
NO ENTRY

90. **BULL**, born on or between 1st September, 1963, and 29th February, 1964.—Prizes: £5, £2, £1.  
NO ENTRY

**SENIOR CHAMPION DEVON BULL.**—Society's Sash for the best Devon Bull in Classes 89 and 90.

**SENIOR RESERVE CHAMPION DEVON BULL.**—Society's Sash.

91. **BULL**, born on or between 1st March, 1964, and 31st August, 1964.—Prizes: £5, £2, £1.  
NO ENTRY

92. **BULL**, born on or between 1st September, 1964, and 28th February, 1965.—Prizes: £5, £2, £1.  
NO ENTRY

**JUNIOR CHAMPION DEVON BULL.**—Society's Sash for the best Devon Bull in Classes 91 and 92.

**JUNIOR RESERVE CHAMPION DEVON BULL.**—Society's Sash.

**GRAND CHAMPION DEVON BULL**, any age.—Cash Prize of £5, and Society's Sash. The Junior and Senior Champions shall compete for this award.

**A SILVER MEDALLION**, presented by THE DEVON BREEDERS' SOCIETY OF AUSTRALIA, will be awarded to the exhibitor of Grand Champion Devon Bull.

**NIL ENTRIES**

93. **COW OR HEIFER**, born on or before 31st August, 1963.—Prizes: £5, £2, £1.  
NO ENTRY

94. **HEIFER**, born on or between 1st September, 1963, and 29th February, 1964.—Prizes: £5, £2, £1.  
NO ENTRY



## DEVONS—SANTA GERTRUDIS

**SENIOR CHAMPION DEVON COW OR HEIFER.**—Society's Sash for the best Devon Cow or Heifer in Classes 93 and 94.

**SENIOR RESERVE CHAMPION DEVON COW OR HEIFER.**—Society's Sash.

## CLASS

95. **HEIFER**, born on or between 1st March, 1964, and 31st August, 1964.—Prizes: £5, £2, £1.

NO ENTRY

96. **HEIFER**, born on or between 1st September, 1964, and 28th February, 1965.—Prizes: £5, £2, £1.

NO ENTRY

**JUNIOR CHAMPION DEVON HEIFER.**—Society's Sash for the best Devon Heifer in Classes 95 and 96.

**JUNIOR RESERVE CHAMPION DEVON HEIFER.**—Society's Sash.

**GRAND CHAMPION DEVON COW OR HEIFER**, any age.—Cash Prize of £5, and Society's Sash. The Junior and Senior Champions shall compete for this award.

97. **\*GROUP PRIZE:** Best three animals bred by exhibitor. Both sexes to be represented and competition limited to animals exhibited in the ordinary Classes.—Prize: £5/5/- (presented by the DEVON BREEDERS' SOCIETY OF AUSTRALIA).

NO ENTRY

**BEST MAINTAINED DEVON TEAM.**—Special Prize £5/5/-; presented by the DEVON BREEDERS' SOCIETY OF AUSTRALIA. Judging will take place daily from the opening day of the Show until the following Thursday, under the same scale of points as for the Inter-Breeds Competition. There is no entry fee and all Devon Exhibitors' Teams will automatically compete for the prizes.

**BEEF CATTLE HERDSMEN'S COMPETITION.**—Shell Medallion and special prizes for Herdsman who best prepares and parades stock for the Show Ring. For full particulars and conditions of entry see Class 113 at end of Section 23.

**N.B.**—For particulars of entry in Steer Classes, etc., see Fat Cattle Section 26.

## Section 20 — Santa Gertrudis

Judge: H. D. DOUGLAS, Esq.  
Stewards: D. W. KNOX, Esq.  
G. R. FINK, Esq.  
IAN RYAN, Esq.

Exhibitors are advised that, in addition to reading the following conditions, they should carefully peruse the conditions of entry and exhibition which precede the first Cattle Section.

An exhibitor may enter up to five animals in any one Class, of which only three may be shown.

Entries will be accepted on the understanding that, should they be in excess of the accommodation, the number of exhibits will be reduced accordingly.

Judging will be in catalogue order and will commence at 2 p.m. on the opening day of the Show.

\* Denotes Special Class.

A cattle exhibit can only be entered in one ordinary class.

An exhibit cannot be entered in a Special class unless it has been entered in an ordinary class.

The Judge in this Section will be asked not to award prizes to grossly overfat animals.

Any animal entered in this Section which can be shown to the satisfaction of the Society to have received Hormones will be ineligible for a prize.

All adult animals entered in this Section must be registered in an approved Santa Gertrudis Herd Book. Animals not of age for adult registration must be the progeny of registered parents and duly recorded in the Calf Register. For particulars of registration in the Santa Gertrudis Herd Book of Australia, apply to the Secretary, Santa Gertrudis Breeders' (Australia) Association, Endeavour House, 33 Macquarie Place, Sydney, N.S.W.

All male exhibits of Beef and Dual Purpose Cattle born on or before 31st August, 1964, shall be rung through the nose and at all times shall be led by such ring. If, in the opinion of the Stewards or Society's Officials, any bull is considered unsafe, it shall be placed under such control as directed by the Stewards or Society's Officials.

Particular attention is drawn to the regulation regarding Inspectors' verifications of type, description and eligibility of exhibits, appearing under the heading "Inspection Regulations in Beef and Dual Purpose Sections", which precede the first Cattle Section.

All cattle entered in this Section must be certified tuberculosis free. Animals from herds listed as accredited or in the process of accreditation under the Accredited Tubercle-free Herd Scheme conducted by the Department of Agriculture, Victoria, need not be individually tested, but all other cattle exhibited must be tuberculin tested within ninety days prior to the opening date of the Show. Certificates for these individual tests must accompany entry forms.

Attendants leading stock in the judging ring or on parade must wear uniform grey coats, which can be procured from the Society.

All prize-winning cattle must be paraded. (See Regulation at head of Cattle Section.)

Entry fee, £1/5/-; R.A.S. of V. Members, £1.

## CLASS

98. **BULL**, born on or before 29th February, 1964.—Prizes: £5, £2, £1.

681 Clarke Cattle Co., KING RANCH INCOME (450), c -3/62, bred by King Ranch (Aust.) Pty. Ltd., s KRAR 715, d KRAR 298.

682 Invader Pty. Ltd., KING RANCH INVADER 667 (D273), c 5/3/63, bred by King Ranch (Aust.) Pty. Ltd., s Kentucky (imp.) 3, d KRAR 776.



## SANTA GERTRUDIS—GALLOWAYS

## CLASS

99. **BULL, born on or between 1st March, 1964, and 28th February, 1965.—Prizes: £5, £2, £1.**  
NO ENTRY

681- **CHAMPION SANTA GERTRUDIS BULL.—**  
Society's Sash.

100. **COW OR HEIFER, born on or before 29th February, 1964.—Prizes: £5, £2, £1.**  
NO ENTRY

101. **HEIFER, born on or between 1st March, 1964, and 28th February, 1965.—Prizes: £5, £2, £1.**  
NO ENTRY

**CHAMPION SANTA GERTRUDIS COW OR HEIFER.—**Society's Sash. *NO AWARD*

**BEEF CATTLE HERDSMEN'S COMPETITION.—**Shell Medallion and special prizes for Herdsman who best prepares and parades stock for the Show Ring. For full particulars and conditions of entry see Class 113 at end of Section 23.

**N.B.—**For particulars of entry in Steer Classes, etc. see Fat Cattle Section 26.

## Section 21 — Galloways

Judge: J. LYNE, Esq.

Stewards: D. W. KNOX, Esq.  
G. R. FINK, Esq.  
IAN RYAN, Esq.

Exhibitors are advised that, in addition to reading the following conditions, they should carefully peruse the conditions of entry and exhibition which precede the first Cattle Section.

An exhibitor may enter up to five animals in any one Class, of which only three may be shown.

Entries will be accepted on the understanding that, should they be in excess of the accommodation, the number of exhibits will be reduced accordingly.

Judging will be in catalogue order and will follow Red Polls which commences at 9 a.m. on the opening day of the Show.

\* Denotes Special Class.

A cattle exhibit can only be entered in one ordinary Class.

An exhibit cannot be entered in a Special Class unless it has been entered in an ordinary Class.

The Judge in this Section will be asked not to award prizes to grossly overfat animals.

Any animal entered in this Section which can be shown to the satisfaction of the Society to have received Hormones will be ineligible for a prize.

All adult animals entered in this Section must be registered in an approved Galloway Herd Book. Animals not of age for adult registration must be the progeny of registered parents and duly recorded in the Calf Register. For particulars of registration in the Galloway Herd Book of Australia, apply to the Secretary, Galloway

Cattle Society of Australia, Endeavour House, 33 Macquarie Place, Sydney, N.S.W.

All male exhibits of Beef and Dual Purpose Cattle born on or before 31st August, 1964, shall be rung through the nose and at all times shall be led by such ring. If, in the opinion of the Stewards or Society's Officials, any bull is considered unsafe, it shall be placed under such control as directed by the Stewards or Society's Officials.

Particular attention is drawn to the regulations regarding Inspectors' verification of type, description and eligibility of exhibits, appearing under the heading "Inspection Regulations in Beef and Dual Purpose Sections", which precede the first Cattle Section.

All cattle entered in this Section must be certified tuberculosis free. Animals from herds listed as accredited or in the process of accreditation under the Accredited Tubercle-free Herd Scheme conducted by the Department of Agriculture, Victoria, need not be individually tested, but all other cattle exhibited must be tuberculin tested within ninety days prior to the opening date of the Show. Certificates for these individual tests must accompany entry forms.

Attendants leading stock in the judging ring or on parade must wear uniform grey coats, which can be procured from the Society.

All prize-winning cattle must be paraded. (See Regulation at head of Cattle Section.)

**THE GALLOWAY CATTLE SOCIETY OF AUSTRALIA** has donated the sum of £10 towards the prize money in this Section.

Entry fee, £1/5/-; R.A.S. of V. Members, £1.

## CLASS

102. **BULL, born on or before 28th February, 1965.—Prizes: £5, £2, £1.**

683 Hainsworth T. Cock, AMBERLEY PARK DOUGLAS Vol. 2 (17), c 10/11/64, s Bukalong Duncan 20, d Swatchfield Jolanda 126. — *DISQ*

684 Hainsworth T. Cock, AMBERLEY PARK DUNKELD Vol. 2 (18), c 20/12/64, s Bukalong Duncan 20, d Swatchfield Irma 133. — *DISQ*

685 Hainsworth T. Cock, BUKALONG DUNCAN 20 (E5), c 15/8/59, bred by R. G. Garnock, s Yefi of Gilchristland 13, d Lively of Gilchristland 12.

**CHAMPION GALLOWAY BULL.—**Society's Sash. *NO AWARD*

103. **COW OR HEIFER, born on or before 28th February, 1965.—Prizes: £5, £2, £1.**

686 Hainsworth T. Cock, AMBERLEY PARK CHARMER Vol. 2 (9), c 15/12/63, s Swatchfield Ivan 93, d Swatchfield Irma 133.

687 Hainsworth T. Cock, AMBERLEY PARK NANNETTE Vol. 2 (8), c 14/12/63, s Swatchfield Edward 9, d Starvation Nob Nathora 160.

**CHAMPION GALLOWAY COW OR HEIFER.—**Society's Sash. *NO AWARD*

**BEEF CATTLE HERDSMEN'S COMPETITION.—**Shell Medallion and special prizes for Herdsman who best prepares and parades stock for the Show Ring. For full particulars and conditions of entry see Class 113 at end of Section 23.

**N.B.—**For particulars of entry in Steer Classes, etc., see Fat Cattle Section 26.



## MURRAY GREYS

Section 22 —  
Murray Greys

Judge: L. J. GRAVES, Esq.

Stewards: D. W. KNOX, Esq.

G. R. FINK, Esq.

IAN RYAN, Esq.

DONALD GADD, Esq.

Exhibitors are advised that, in addition to reading the following conditions, they should carefully peruse the conditions of entry and exhibition which precede the first Cattle Section.

An exhibitor may enter up to five animals in any one Class, of which only three may be shown.

Entries will be accepted on the understanding that, should they be in excess of the accommodation, the number of exhibits will be reduced accordingly.

Judging will be in catalogue order and will follow Santa Gertrudis which commences at 2 p.m. on the opening day of the Show.

\* Denotes Special Class.

A cattle exhibit can only be entered in one ordinary Class.

An exhibit cannot be entered in a Special Class unless it has been entered in an ordinary Class.

The Judge in this Section will be asked not to award prizes to grossly overfat animals.

Any animal entered in this Section which can be shown to the satisfaction of the Society to have received Hormones will be ineligible for a prize.

All cattle 9 months old and over on the opening day of the Show, entered in this Section, must be registered in the herd book of the Murray Grey Beef Cattle Society. Animals under 9 months old must be registered in the Calf Register of that Society. For particulars of registration in the Murray Grey Herd Book apply to the Secretary, Murray Grey Beef Cattle Society, Royal Show Grounds, Epsom Road, Ascot Vale, W.2.

Only animals which have been classified "A" by the Murray Grey Beef Cattle Society shall be eligible for entry in this Section.

All male exhibits of Beef and Dual Purpose Cattle born on or before 31st August, 1964, shall be rung through the nose and at all times shall be led by such ring. If, in the opinion of the Stewards or Society's Officials, any bull is considered unsafe, it shall be placed under such control as directed by the Stewards or Society's Officials.

Particular attention is drawn to the regulations regarding Inspectors' verification of type, description and eligibility of exhibits, appearing under the heading "Inspection Regulations in Beef and Dual Purpose Sections", which precede the first Cattle Section.

All cattle entered in this Section must be certified tuberculosis free. Animals from herds listed as accredited or in the process of accreditation under the Accredited Tubercle-free Herd Scheme conducted by the Department of Agriculture, Victoria, need not be individually tested but all other cattle exhibited must be tuberculin tested within ninety days prior to the opening date of the Show. Certificates for these individual tests must accompany entry forms.

Attendants leading stock in the judging ring or on parade must wear uniform grey coats, which can be procured from the Society.

All prize-winning cattle must be paraded. (See Regulation at head of Cattle Section.)

Entry fee, £1/5/-; R.A.S. of V. Members, £1.

## CLASS

## 104. BULL, born on or before 29th February, 1964.—Prizes: £5, £2, £1.

- 688 C. Clive Crosby, BALMORAL FULTON 2 (E3A), c 28/4/63, s The Glen Jason 86, d The Glen Freda 574A.
- 689 W. H. Godde, YARRABIN SILVESTER 150 (0023), c 25/8/63, bred by Yarrabin Pastoral Co., s The Glen Silver 106, d The Glen Sharon 751A.
- 690 W. H. Godde, YARRABIN SIMON 151 (0013), c 3/9/63, bred by Yarrabin Pastoral Co., s The Glen Silver 106, d The Glen Sunbeam 764A.
- 691 P. M. O'Sullivan, THOLOGOLONG BARCOO 122 (63A), c 29/6/62, bred by Sutherland & Sutherland, s Thologolong Caesar 123, d Thologolong Cleopatra 787A.
- 692 L. C. & Miss J. M. Rogers, THE GLEN SNOW-STORM 110 (51A), c 30/9/63, bred by M. Gadd & Sons, s The Glen Original 94, d The Glen Alberta 350A.
- 693 Mrs. H. Sutherland, MICHAELONG GOLD-WATER Vol. 2 (96A), c 31/10/63, s Thologolong Caesar 123, d Thologolong Magnolia 809A.
- 694 Sutherland & Sutherland, THOLOGOLONG IN-NAMINCKA 130 (58A), c 24/6/62, s Thologolong Caesar 123, d Thologolong Alice 776A.

## 105. BULL, born on or between 1st March, 1964, and 31st August, 1964.—Prizes: £5, £2, £1.

- 695 C. Clive Crosby, BALMORAL EAGLE Vol. 2 (6A), c 1/6/64, s The Glen Jason 86, d The Glen Early Dawn 521A.
- 696 Kil-Dale Estate, CLOVERDALE GREY MIST Vol. 2 (89A), c 4/5/64, bred by N. E. & A. A. Cameron, s Thologolong Greyboy 128, d The Glen Skittles 758A.
- 697 P. M. O'Sullivan, BARRAGUNDA CRUISER Vol. 2 (70A), c 26/5/64, s The Glen Admiral 48, d The Glen Eliza 529A.
- 698 L. C. & Miss J. M. Rogers, NORWOOD DID-JERIDOO Vol. 2 (4A), c 12/6/64, s The Glen Andy 2nd 54, d The Glen Chris 462A.
- 699 Mrs. H. Sutherland, MICHAELONG TAOIS-EACH Vol. 2 (99A), c 2/4/64, s Thologolong Caesar 123, d Thologolong Flannel Flower 793A.
- 700 Sutherland & Sutherland, THOLOGOLONG CHEQUERS Vol. 2 (118A), c 27/8/64, s Thologolong Innamincka 130, d Thologolong Cleopatra 787A.

## 106. BULL, born on or between 1st September, 1964, and 28th February, 1965.—Prizes: £5, £2, £1.

- 701 Kil-Dale Estate, CLOVERDALE GEM Vol. 2 (107A), c 15/11/64, s Cloverdale Victory 22, d The Glen Honey 602A.
- 702 J. & M. Napier, GREGADOO JIM Vol. 2 (8), c 9/9/64, s Thologolong Viscount 149, d Thologolong Jane 802A.
- 703 Mrs. H. Sutherland, MICHAELONG REFLECTION Vol. 2 (123A), c 4/10/64, s Thologolong Moyan 137, d Thologolong Magnolia 809A.

CHAMPION MURRAY GREY BULL.—Society's Sash.

RESERVE CHAMPION MURRAY GREY BULL.—Society's Sash.

## 107. COW OR HEIFER, born on or before 29th February, 1964.—Prizes: £5, £2, £1.

- 704 W. H. Godde, GLENELG ROSE MARIE 2nd 185A (4A), c 7/10/63, s The Glen Silver 106, d Yarrabin Rose Marie 945A.
- 705 Mrs. H. Sutherland, MICHAELONG FLANNEL FLOWER 267A (73A), c 27/4/63, s Thologolong Caesar 123, d Thologolong Flannel Flower 793A.
- 706 Sutherland & Sutherland, THOLOGOLONG APRICOT 3rd 782A (92), c 3/9/63, s Thologolong Caesar 123, d Thologolong Apricot 780A.



## MURRAY GREYS—BRAHMANS

## CLASS

108. **HEIFER, born on or between 1st March, 1964, and 31st August, 1964.—Prizes: £5, £2, £1.**

707 Kil-Dale Estate, CLOVERDALE GREY GIRL Vol. 2A (95A), c 21/5/64, bred by N. E. & A. A. Cameron, s Thologolong Greyboy 128, d The Glen Shorty 752A.

3-708 Kil-Dale Estate, CLOVERDALE JOAN 3rd Vol. 2A (82A), c 22/4/64, bred by N. E. & A. A. Cameron, s Thologolong Greyboy 128, d Thologolong Joan 803A.

709 P. M. O'Sullivan, BARRAGUNDA AILEEN Vol. 2A (63A), c 12/4/64, s The Glen Original 94, d The Glen Aileen 346A.

710 P. M. O'Sullivan, BARRAGUNDA DAPHNE Vol. 2A (66A), c 22/4/64, s The Glen Admiral 48, d The Glen Daphne 2nd 494A.

2-711 P. M. O'Sullivan, THE GLEN CYNTHIA 2nd Vol. 2A (313A), c 10/3/64, bred by M. Gadd & Sons, s The Glen Andy 2nd 54, d The Glen Cynthia 488A.

1-712 Mrs. H. Sutherland, MICHAELONG AMETHYST 4th Vol. 2A (101A), c 5/4/64, s Thologolong Moyan 137, d Thologolong Amethyst 2nd 778A.

109. **HEIFER, born on or between 1st September, 1964, and 28th February, 1965.—Prizes: £5, £2, £1.**

ABS-713 Kil-Dale Estate, CLOVERDALE PICTURE Vol. 2A (106A), c 8/10/64, s Cloverdale Victory 22, d The Glen Olive 728A.

1-714 Mrs. H. Sutherland, MICHAELONG FREESIA 5th Vol. 2A (114A), c 2/9/64, s Thologolong Innamincka 130, d Thologolong Freesia 2nd 796A.

706- **CHAMPION MURRAY GREY COW OR HEIFER.—Society's Sash.**

712- **RESERVE CHAMPION MURRAY GREY COW OR HEIFER.—Society's Sash.**

110. **\*GROUP PRIZE: One male and two females, any age, not necessarily bred by exhibitor. Competition limited to animals entered in the ordinary Classes. Prize: Trophy, value £15/15/- (presented by the MURRAY GREY BEEF CATTLE SOCIETY).**

715 Kil-Dale Estate.  
716 P. M. O'Sullivan.  
1-717 Mrs. H. Sutherland.

694- **THE MICHAEL SUTHERLAND MEMORIAL TROPHY, value 20 guineas, presented by PETER SUTHERLAND, Esq., Thologolong, via Wodonga, Vic., will be awarded to the exhibitor of the Champion Murray Grey Bull and Cow in alternate years, commencing in 1965 with the bull. The trophy to be won three times by the same exhibitor before becoming his permanent property.**

**BEEF CATTLE HERDSMEN'S COMPETITION.—**Shell Medallion and special prizes for Herdsman who best prepares and parades stock for the Show Ring. For full particulars and conditions of entry see Class 113 at end of Section 23.

**N.B.—For particulars of entry in Steer Classes, etc., see Fat Cattle Section 26.**

## Section 23 — Brahmans

Judge: H. D. DOUGLAS, Esq. *No*  
Stewards: D. W. KNOX, Esq.  
G. R. FINK, Esq. *BRAHMANS*  
IAN RYAN, Esq.

Exhibitors are advised that, in addition to reading the following conditions, they should carefully peruse the conditions of entry and exhibition which precede the first Cattle Section.

An exhibitor may enter up to five animals in any one Class, of which only three may be shown.

Entries will be accepted on the understanding that, should they be in excess of the accommodation, the number of exhibits will be reduced accordingly.

Judging will be in catalogue order and will follow Santa Gertrudis and Murray Greys which commences at 2 p.m. on the opening day of the Show.

\* Denotes Special Class

A cattle exhibit can only be entered in one ordinary Class.

An exhibit cannot be entered in a Special Class unless it has been entered in an ordinary Class.

The Judge in this Section will be asked not to award prizes to grossly overfat animals.

Any animal entered in this Section which can be shown to the satisfaction of the Society to have received Hormones will be ineligible for a prize.

All adult animals entered in this Section must be registered in an approved Brahman Herd Book. Animals not of age for adult registration must be the progeny of registered parents and duly recorded in the Calf Register. For particulars of registration in the Brahman Herd Book of Australia, apply to Secretary, Australian Brahman Breeders' Association, P.O. Box 500, Bundaberg, Queensland.

All male exhibits of Beef and Dual Purpose Cattle born on or before 31st August, 1964, shall be rung through the nose and at all times shall be led by such ring. If, in the opinion of the Stewards or Society's Officials, any bull is considered unsafe, it shall be placed under such control as directed by the Stewards or Society's Officials.

Particular attention is drawn to the regulations regarding Inspectors' verification of type, description and eligibility of exhibits, appearing under the heading "Inspection Regulations in Beef and Dual Purpose Sections", which precede the first Cattle Section.

All cattle entered in this Section must be certified tuberculosis free. Animals from herds listed as accredited or in the process of accreditation under the Accredited Tubercle-free Herd Scheme conducted by the Department of Agriculture, Victoria, need not be individually tested, but all other cattle exhibited must be tuberculin tested within ninety days prior to the opening date of the Show. Certificates for these individual tests must accompany entry forms.

Attendants leading stock in the judging ring or on parade must wear uniform grey coats, which can be procured from the Society.



## BRAHMANS—HERDSMEN'S COMPETITION—RED POLLS

All prize-winning cattle must be paraded. (See Regulations at head of Cattle Section.)

Entry fee, £1/5/-; R.A.S. of V. Members, £1,

## CLASS

**111. BULL, born on or before 28th February, 1965.—Prizes: £5, £2, £1.**

- 718 Nevada Cattle Co., NEVADA EL DORADO DE MANSO 784 (21), c 13/1/64, s Wairuna Beven de Manso 610, d Glencoe Heather 1413.  
719 Nevada Cattle Co., NEVADA EL PASO DE MANSO C.R. (44), c 20/1/65, s Glencoe Mulatto 287, d Glencoe Heather 1413.

CHAMPION BRAHMAN BULL.—Society's Sash.

**112. COW OR HEIFER, born on or before 28th February, 1965.—Prizes: £5, £2, £1.**

- 720 Nevada Cattle Co., NEVADA DAINTY C.R. (46), c 14/11/64, s Glencoe Mulatto 287, d Glencoe Dainty 1415.  
721 Nevada Cattle Co., NEVADA PICTURE C.R. (49), c 1/1/65, s Glencoe Mulatto 287, d Glencoe Picture 1416.

CHAMPION BRAHMAN COW OR HEIFER.—Society's Sash.

**BEEF CATTLE HERDSMEN'S COMPETITION.**—Shell Medallion and special prizes for Herdsman who best prepares and parades stock for the Show Ring. For full particulars and conditions of entry see Class 113.

**N.B.**—For particulars of entry in Steer Classes, etc., see Fat Cattle Section 26.

## Beef Cattle Herdsmen's Competition

Judges: G. HOWELL, Esq.  
W. J. T. CLARKE, Esq.  
H. WILLIAMS, Esq.  
Stewards: W. A. ANGLISS, Esq.  
G. HOWELL, Esq.

**113. THE SHELL BEEF CATTLE HERDSMAN'S AWARD.**

A Shell Herdsman's Medallion will be presented to the Herdsman who best prepares stock for the Show Ring, attention being given to the manner in which it is brought before the Judge. This award is in recognition of the support given by the SHELL GROUP OF COMPANIES in sponsoring the Pre-Show Journalists' Tour.

Messrs. JOHN C. WILSON, Puunyard, Gnotuk, via Camperdown, Vic., and J. W. KELLY, Caramut North, Caramut, Vic., have each donated £10 to be distributed as prize money in this Competition.

Prizes: First: Shell Medallion, Society's inscribed Pewter Tankard and £15. Second: Society's inscribed Pewter Tankard and £3. Third: £2.

### SHELL AWARD CONDITIONS OF ENTRY AND JUDGING

1. The competitor (either male or female) must be a recognised herdsman for at least six months prior to the Show and must have prepared the stock used in this competition.
2. The exhibitor must state on the entry form the name of the recognised herdsman nominated for this competition.

3. Each competitor will be required to parade before the Judge three head of cattle (including one bull). The cattle to be paraded must all be selected from the Show Team of the exhibitor by whom the herdsman is employed.

4. Judging for this Award will take place on the Arena at 10.30 a.m. on Friday, 17th September.

5. In judging this class, judges will disregard the attendants assisting the nominated herdsman. All attendants, however, in addition to the herdsman, must wear grey dust coats.

Scale of points for judging will be as under:

Condition and preparation of cattle .....	60
Handling of cattle in ring .....	20
Dress and appearance of Herdsman .....	10
Gear (Halters, stock cane and suitability of same) .....	10
<b>Total</b> .....	<b>100</b>

Entry Fee, £1/5/-; R.A.S. of V. Members, £1.

- 722 A. Downie, nom. by J. R. Allen (Hereford).  
723 L. W. Beer, nom. by Blake Bros. (Angus).  
724 H. Smith, nom. by Brewarrana Pty. Ltd. (Poll Hereford).  
725 J. B. Mathers, nom. by R. G. Bryant (Poll Hereford).  
726 W. P. Lenehan, nom. by Cooininee Pastoral Co. (Angus).  
727 W. Baker, nom. by Herbert Field Pty. Ltd. (Hereford).  
728 J. Bentley, nom. by Herbert Field Pty. Ltd. (Poll Hereford).  
729 F. Eldering, nom. by Mrs. J. H. Field (Beef Shorthorn).  
730 L. Quinlivan, nom. by W. H. Godde (Angus).  
731 I. Ross, nom. by J., D. & R. Hanson (Poll Hereford).  
732 S. Ingrey, nom. by Ingrey Pastoral Co. (Poll Shorthorn).  
733 H. A. Stephen, nom. by J. J. Killmister (Poll Shorthorn).  
734 C. Bruce, nom. by Sir Kenneth Luke (Poll Hereford).  
735 T. R. G. McDonald, nom. by V. & R. McDonald (Angus).  
736 E. Williams, nom. by R. L. McEachern (Hereford).  
737 G. Rowlands, nom. by P. M. O'Sullivan (Murray Grey).  
738 W. A. Rhodin, nom. by W. H. Rhodin & Co. (Angus).  
739 R. Green, nom. by John H. Sleigh (Poll Hereford).

## Dual Purpose Breeds

Judging of Dual Purpose Cattle will commence at 9 a.m. on the opening day of the Show. Judging to determine the award of Champion Dairy Cow will take place at 10.30 a.m. on Friday, 17th September, on the Arena.

## Section 24 — Red Polls

Judge: MRS. E. A. PARKER.  
Stewards: J. W. D. WARD, Esq.  
P. T. B. KELYNACK, Esq.

Exhibitors are advised that, in addition to reading the following conditions, they should carefully peruse the conditions of entry and exhibition which precede the first Cattle Section.



## RED POLLS

An exhibitor may enter up to five animals in any one Class, of which only three may be shown.

Entries will be accepted on the understanding that should they be in excess of the accommodation, the number of exhibits will be reduced accordingly.

Judging will be in catalogue order and will commence at 9 a.m. on the opening day of the Show.

\* Denotes Special Class.

A cattle exhibit can only be entered in one ordinary class.

An exhibit cannot be entered in a Special class unless it has been entered in an ordinary class.

Entries of milking stock will only be accepted subject to the special regulation regarding the disposal of milk. (See head of Cattle Section.)

All adult animals entered in this Section must be registered in recognised Red Poll Herd Book. Animals not of age for registration must be recorded as the progeny of registered parents. For particulars of registration in the Red Poll Herd Book of Australia, apply to the Secretary, Red Poll Cattle Breeders' Association of Australia, Royal Show Grounds, Epsom Road, Ascot Vale, W.2.

All male exhibits of Beef and Dual Purpose Cattle born on or before 31st August, 1964, shall be rung through the nose and at all times shall be led by such ring. If, in the opinion of the Stewards or Society's Officials, any bull is considered unsafe, it shall be placed under such control as directed by the Stewards or Society's Officials.

Particular attention is drawn to the regulations regarding Inspectors' verification of type, description and eligibility of exhibits, appearing under the heading "Inspection Regulations in Beef and Dual Purpose Sections", which precede the first Cattle Section.

Cows which fail to yield 4 lbs. or more of milk in the 24 hours immediately preceding judging or in a period of 24 hours stipulated by the Society subsequent to judging shall be deemed to be dry.

All cattle entered in this Section must be certified tuberculosis free. Animals from herds listed as accredited or in process of accreditation under the Accredited Tubercle-free Herd Scheme conducted by the Department of Agriculture, Victoria, need not be individually tested, but all other cattle exhibited must be tuberculin tested within ninety days prior to the opening date of the Show. Certificates for these individual tests must accompany entry forms.

Attendants leading stock in the judging ring or on parade must wear uniform grey coats, which can be procured from the Society.

All prize-winning cattle must be paraded. (See Regulation at head of Cattle Section.)

(For particulars of conditions in Type and Utility Classes, see Section 32.)

THE GIPPSLAND AND NORTHERN CO-OPERATIVE CO. LTD. has presented the sum of £3/3/- towards the prize money in this section.

Entry fee, £1/5/-; R.A.S. of V. Members, £1.

## CLASS

## 114. COW, born on or before 30th June, 1961 (in milk).—Prizes: £10, £4, £2.

- 740 K. G. Baxter, CLOVERLEA MAREE 21608 (12), c 28/7/56, s Plymouth Comrade 5646, d Woodburn Millie 11123.  
 741 E. W. & E. E. Beer, PLYMOUTH BANGLE 17511 (704), c 27/9/59, s Dungate Borealis (imp.) 6241, d Plymouth Careful 14010.  
 742 E. W. & E. E. Beer, PLYMOUTH BELLA-DONNA (Twin) 19133 (729), c 1/8/60, s Dungate Borealis (imp.) 6241, d Plymouth Carnation 13009.  
 743 E. W. & E. E. Beer, PLYMOUTH BELLITA 19135 (718), c 17/7/60, s Dungate Borealis (imp.) 6241, d Plymouth Cecelia 14012.  
 744 E. W. & E. E. Beer, PLYMOUTH BEVETTE 19143 (744), c 30/1/61, s Dungate Borealis (imp.) 6241, d Burnwood Red Violet 11722.  
 745 W. S. Craig, DRUMCLOG MARVEL 4th 19584 A9 (270), c 6/9/58, s Bundaleer Bold Barnallo 5795, d Drumclog Marvel 11295 A8.

## 115. COW, born on or between 1st July, 1961, and 30th June, 1962 (in milk).—Prizes: £8, £4, £2.

- 746 J. W. Perry, BUNDALEER VELVETEEN 18366 (L3), c 21/3/62, s Bundaleer Bold Woodfull 5804, d Bundaleer Bush Shock 15709.  
 747 P. E. & E. C. Townrow, CRANBROOK FRED 20167 (110), c 25/3/62, s Plymouth Forward 7065, d Cranbrook Pearl 13701.

## 763 TRANS FROM CLASS 120

## 116. HEIFER, born on or between 1st July, 1962, and 30th June, 1963 (in milk).—Prizes: £5, £2, £1.

- 748 W. S. Craig, DRUMCLOG LAUREL 20244 (349), c 18/6/63, s Victoria Lavish 7162, d Drumclog Nancy 12722.  
 749 P. E. & E. C. Townrow, CRANBROOK FINCH 20165 (118), c 22/11/62, s Plymouth Forward 7065, d Cranbrook Ena 15798.

## 117. \*COW with best vessel (Cow to be of good breed type).—Prizes: £5, £2, £1.

Competition in this class is limited to animals (in milk) exhibited in the ordinary Classes, and the Judge may order the exhibits to be milked dry before making the final awards.

- 750 E. W. & E. E. Beer.  
 751 E. W. & E. E. Beer.  
 752 E. W. & E. E. Beer.  
 753 Hipwell & Halliday.  
 754 J. W. Perry.  
 755 P. E. & E. C. Townrow.

## 118. \*GROUP PRIZES.—Two females in milk.

Competition for these prizes is limited to animals exhibited in the ordinary Classes. Prizes: £10, £5, £3, £2. Presented by THE RED POLL CATTLE BREEDERS' ASSOCIATION OF AUSTRALIA (VICTORIAN BRANCH).

- 756 E. W. & E. E. Beer.  
 757 J. W. Perry.  
 758 P. E. & E. C. Townrow. } w/o

## 119. COW, born on or before 30th June, 1961 (in calf).—Prizes: £8, £4, £2.

- 759 E. W. & E. E. Beer, PLYMOUTH BEAT 19126 (749), c 9/4/61, s Dungate Borealis (imp.) 6241, d Burnwood Rose Music 16931.  
 760 Hipwell & Halliday, ALMORA RASPBERRY 19537 A3 (46), c 29/7/60, s Cloverlea Embassy 6750, d Randy—by Plymouth United 6428, 2d, Rusty—by Plymouth Kinsman 5287.



## RED POLLS

## CLASS

120. COW, born on or between 1st July, 1961, and 30th June, 1962 (in calf).—Prizes: £5, £2, £1.

- 3 — 761 E. W. & E. E. Beer, PLYMOUTH BETH 19140 (779), c 3/9/61, s Dungate Borealis (imp.) 6241, d Plymouth Mary 15061.  
 2 — 762 E. W. & E. E. Beer, PLYMOUTH MOUNTAIN PANSY 19151 (761), c 23/7/61, s Plymouth Paramount 7072, d Plymouth Pansy 16203.  
 TRANS TO CLASS 115 — 763 Hipwell & Halliday, ALMORA ETNA 18134 (64), c 8/8/61, s Braeview Narose 6659, d Braeview Enid 15615.  
 764 J. W. Perry, BUNDALEER NAN 18356 (K54), c 12/12/61, s Bundaleer Bankland 6690, d Bundaleer Bush Ming 16895.

1 — 747 TRANS FROM CLASS 115  
 121. HEIFER, born on or between 1st July, 1962, and 30th June, 1963 (in calf).—Prizes: £5, £2, £1.

747 TRANS FROM CLASS 115 — NO ENTRY  
 1 — 749 " " " 116

122. HEIFER, born on or between 1st July, 1963, and 31st December, 1963.—Prizes: £5, £2, £1.

- 765 K. G. Baxter, CLOVERLEA SUGAR 21609 (85), c 3/8/63, s Cloverlea Troubadour 8905, d Cloverlea Champagne 16994.  
 766 K. G. Baxter, CLOVERLEA WATTLE 21611 (86), c 3/8/63, s Cloverlea Troubadour 8905, d Victoria Woodign 15171.  
 767 E. W. & E. E. Beer, PLYMOUTH RED DORCAS 20867 (831), c 9/7/63, s Buln Gherin Red Falcon 6684, d Plymouth Dorcas 15050.  
 768 E. W. & E. E. Beer, PLYMOUTH ROSE KATHLEEN 21491 (C66), c 15/9/63, s Plymouth Rose Prince 7078, d Plymouth Kathleen 2nd 21490.  
 2 — 769 J. W. Perry, BUNDALEER BALLERDELLETTE 19956 (M67), c 30/9/63, s Bundaleer Bankland 6690, d Bundaleer Ballerdell 15672.  
 1 — 770 J. W. Perry, BUNDALEER BALSTONE 19960 (M41), c 20/8/63, s Bundaleer Bankland 6690, d Bundaleer Balstead 16862.  
 3 — 771 J. W. Perry, BUNDALEER VELOUR 20010 (M88), c 2/12/63, s Bundaleer Bold Barnallo 5795, d Bundaleer Velveteen 18366.  
 772 J. W. Perry, BUNDALEER WONDERLAND 20012 (M33), c 25/7/63, s Bundaleer Bankland 6690, d Bundaleer Bonny Wendy 14542.

123. HEIFER, born on or between 1st January, 1964, and 30th June, 1964.—Prizes: £5, £2, £1.

- 3 — 773 E. W. & E. E. Beer, PLYMOUTH RED BETH 21518 (873), c 27/4/64, s Plymouth Red Baron 8574, d Plymouth Beth 19140.  
 774 E. W. & E. E. Beer, PLYMOUTH ROSEBUD 21519 (872), c 22/4/64, s Plymouth Rose Prince 7078, d Plymouth Beacon 19121.  
 775 W. S. Craig, DRUMCLOG LOLA 2nd 20247 (360), c 9/6/64, s Drumclog Bomlad 2nd 7486, d Holmlea Lola 17268.  
 776 W. S. Craig, DRUMCLOG RIBBON 4th 21286 A10 (359), c 2/5/64, s Drumclog Bomlad 2nd 7486, d Drumclog Ribbon 16507 A9.  
 777 Hipwell & Halliday, ALMORA MINIM C.R. (142), c 26/5/64, s Almora Borealis 7313, d Almora Minuet 16659.  
 778 K. R. F. McLennan, CANONBIE MAISIE 21517 (39), c 28/1/64, s Nundi Mentor 5975, d Canonbie Lorna 18413.  
 1 — 779 J. W. Perry, BUNDALEER NANCE 19996 (N6), c 25/2/64, s Bundaleer Winaway 8153, d Bundaleer Nan 18356.  
 2 — 780 J. W. Perry, BUNDALEER VERONICA 20011 (N5), c 24/2/64, s Bundaleer Winaway 8153, d Bundaleer Velvet 18365.

124. HEIFER, born on or between 1st July, 1964, and 31st December, 1964.—Prizes: £5, £2, £1.

- 781 E. W. & E. E. Beer, PLYMOUTH ROSELEAF 21520 (880), c 19/7/64, s Plymouth Rose Prince 7078, d Plymouth Banksia 17512.  
 1 — 782 W. S. Craig, DRUMCLOG NIPPON 4th A10 C.R. (368), c 26/9/64, s Drumclog Bomlad 2nd 7486, d Drumclog Nippon 2nd 17971 A9.

- 783 Hipwell & Halliday, ALMORA ENALIS C.R. (165), c 18/8/64, s Almora Borealis 7313, d Braeview Ena 13533.  
 784 J. W. Perry, BUNDALEER CANDY C.R. (N45), c 15/7/64, s Bundaleer Bold Barnallo 5795, d Bundaleer Celeste 18327.  
 785 J. W. Perry, BUNDALEER MEADOWSTREAM C.R. (N108), c 29/10/64, s Bundaleer Blockbuster 8124, d Bundaleer Bush Moonbeam 13639.  
 786 J. W. Perry, BUNDALEER VANITY C.R. (N85), c 6/10/64, s Bundaleer Blockbuster 8124, d Bundaleer Bush Shock 15709.  
 787 P. E. & E. C. Townrow, CRANBROOK BERRY C.R. (135), c 20/11/64, s Plymouth Blighty 8555, d Cranbrook Hazel 17013.  
 788 P. E. & E. C. Townrow, CRANBROOK PLACID C.R. (134), c 13/8/64, s Cranbrook Fieldsman 8204, d Cranbrook Primrose 15802.

JUNIOR CHAMPION RED POLL HEIFER.—Society's Sash for the Best Heifer born on or after 1st July, 1963.

JUNIOR RESERVE CHAMPION RED POLL HEIFER.—Society's Sash.

SENIOR CHAMPION RED POLL COW OR HEIFER.—Society's Sash for the Best Cow or Heifer born on or before 30th June, 1963.

SENIOR RESERVE CHAMPION RED POLL COW OR HEIFER.—Society's Sash.

GRAND CHAMPION RED POLL COW OR HEIFER, any age.—Society's Sash and cash prize of £5, presented by PETERS ICE CREAM (VIC.) PTY. LTD., WELLINGTON ROAD, PETERSVILLE, CLAYTON. The Junior and Senior Champions shall compete for this award.

A cash prize of £2/10/—, also presented by PETERS ICE CREAM (VIC.) PTY. LTD., will be awarded to the exhibitor of the Junior or Senior Champion Red Poll Cow or Heifer that did not gain the Grand Champion Award.

## \* CHAMPION DAIRY COW.

THE AUSTRALIAN PRIMARY PRODUCERS' UNION (Victorian Division) offers a trophy order and cash prize of a total value of £50 for competition among the Red Poll, Dairy Shorthorn, Australian Illawarra Shorthorn, Ayrshire, Jersey, Guernsey and Friesian breeds. For full particulars, see end of Section 31.

THE "S. S. CAMERON" MEMORIAL TROPHY, valued at 30 guineas, presented by the RED POLL CATTLE BREEDERS' ASSOCIATION OF AUSTRALIA (VICTORIAN BRANCH), will be awarded for the Junior Champion Red Poll Heifer. The trophy to be competed for in perpetuity, and the winner each year to receive a trophy order valued at £5/5/—, presented by the Red Poll Cattle Breeders' Association of Australia (Victorian Branch).

\* Nom No1 742

No2 741

RES " 744



## TYPE AND UTILITY CLASSES

For full conditions of entry in these Classes see Section 32.

## CLASS

125. \*TYPE AND UTILITY COW, 4 years old or Mature Standard. Four year olds to have yielded not less than 400 lbs. butter fat and mature cows not less than 450 lbs.—Prizes: £4, £2, £1.

NO ENTRY

126. \*TYPE AND UTILITY COW, 2 and 3 year old standards. Two year olds to have yielded not less than 300 lbs. butter fat and three year olds not less than 350 lbs.—Prizes: £4, £2, £1.

- 2-789 E. W. & E. E. Beer, PLYMOUTH BEAT (19126) (see also Class 119).  
1-790 E. W. & E. E. Beer, PLYMOUTH MOUNTAIN PANSY 19151 (see also Class 120).  
791 Hipwell & Halliday, ALMORA ETNA 18134 (see also Class 120).

→ NOT ELIGIBLE

127. \*TYPE AND UTILITY COW, any age, in milk or dry which, prior to 1st July preceding the Show, has produced 3,000 lbs. or more butter fat in her lifetime.—Prizes: £4, £2, £1.

NO ENTRY

## BULL CLASSES

## CLASS

128. BULL, born on or before 30th June, 1962.—Prizes: £5, £2, £1.

- 2-792 K. G. Baxter, CLOVERLEA TROUBADOUR 8905 (57), c 1/2/61, s Woodburn Hermes 5356, d Cloverlea Trixie 15785.  
793 B. W. & Mrs. J. A. Hutchinson, DRUMCLOG BRUCE 7487 (301), c 23/9/60, bred by W. S. Craig, s Holmlea Broadwood 6304, d Drumclog Nancy 3rd 17100.

129. BULL, born on or between 1st July, 1962, and 30th June, 1963.—Prizes: £5, £2, £1.

- 794 J. W. Perry, BUNDALEER ENDEAVOUR 8133 (L46), c 10/10/62, s Bundaleer Bankland 6690, d Bundaleer Bluelight 15688.  
795 P. E. & E. C. Townrow, PLYMOUTH BLIGHTY 8555 (803), c 21/7/62, bred by Wilson G. J. Beer & Sons, s Dungate Borealis (imp.) 6241, d Burnwood Rose Ena 16926.

130. BULL, born on or between 1st July, 1963, and 31st December, 1963.—Prizes: £5, £2, £1.

- 796 K. G. Baxter, CLOVERLEA MAJESTIC 8904 (83), c 4/8/63, s Cloverlea Troubadour 8905, d Victoria Maidpiece 13133.  
2-797 E. W. & E. E. Beer, PLYMOUTH BONN 8862 (838), c 20/7/63, s Dungate Borealis (imp.) 6241, d Burnwood Rose Marion 16928.  
798 E. W. & E. E. Beer, PLYMOUTH BOSSY 8562 (836), c 15/7/63, s Dungate Borealis (imp.) 6241, d Plymouth Crimson 14022.  
3-799 W. S. Craig, DRUMCLOG BARONET 8230 (351), c 30/7/63, s Drumclog Bruce 7487, d Drumclog Beryl 12716.  
800 W. S. Craig, DRUMCLOG MONTY 8231 (350), c 25/7/63, s Drumclog Bruce 7487, d Drumclog Pearl 4th 18540.

# WOODBURN RED POLLS

Strong background of Bradwell blood through the noted Bradwell Rosewell (imp.), Larkhill Defaulter (iiu) and other sires.

## SIRES IN USE:

## WINDRUSH WANDERER (imp.)

Sire: Bradwell Dagonet

Dam: Bradwell Rose Briar

## WOODBURN METALLURGIST,

Reserve Champion Melbourne, 1963

Sire: Kirton Coronation Monarch (imp.)

Dam: Kirton Mettlesome (imp.)

## WOODBURN MAGNIFICENT (iiu)

Sire: Kirton Linear

Dam: Kirton Mettlesome (imp.)

Enquiries to: T. E. N. PAYNE or

The Manager, WOODBURN, Kilmore, Victoria.

Phone: Kilmore 1



## RED POLLS

- 801 J. W. Perry, BUNDALEER ECHO C.R. (M38), c 6/8/63, s Bundaleer Bankland 6690, d Bundaleer Blueglade 16875.
- 802 J. W. Perry, BUNDALEER HIGHGRADE C.R. (M36), c 20/11/63, s Bundaleer Bold Barnallo 5795, d Bundaleer Bonny Pierette 14538.
- 1-803 J. W. Perry, BUNDALEER WYALLA C.R. (M82), c 10/11/63, s Bundaleer Winaway 8153, d Bundaleer Royalblue 16921.

## CLASS

## 131. BULL, born on or between 1st January, 1964, and 30th June, 1964.—Prizes: £5, £2, £1.

- 1-804 K. R. F. McLennan, CANONBIE MENTOR 8859 (38), c 26/1/64, s Nundi Mentor 5975, d Canonbie Corrine 18412.
- 3-805 J. W. Perry, BUNDALEER EXPLORER C.R. (N34), c 20/6/64, s Bundaleer Bankland 6690, d Bundaleer Bonny Wendy 14542.
- 2-806 J. W. Perry, BUNDALEER WINMARK C.R. (N22), c 20/3/64, s Bundaleer Winaway 8153, d Bundaleer Dixie 18337.
- 807 P. E. & E. C. Townrow, CRANBROOK BARWON C.R. (129), c 24/4/64, s Kara Bomber 7632, d Cranbrook Faith 18465.

## 132. BULL, born on or between 1st July, 1964, and 31st December, 1964.—Prizes: £7/6/8, £3/15/-, £2/3/4, 17/6, 11/8, 5/10. A compulsory Sweepstake of £1 for each entry is included in this Class. Such Sweepstakes is divided into six prizes in the proportion of one-third, one-fourth, one-sixth, one-eighth, one-twelfth and one-twenty-fourth and is added to the prize money as offered. Entry Fee and Sweepstakes. £2/5/-; Members, £2.

- 6-808 K. G. Baxter, CLOVERLEA DICTATOR C.R. (104), c 2/12/64, s Cloverlea Troubadour, d Victoria Despiece 14131.
- 5-809 E. W. & E. E. Beer, PLYMOUTH BOMBARDIER 8861 (884), c 24/7/64, s Dungate Borealis (imp.) 6241, d Burnwood Rose Ena 16926.
- 1-810 E. W. & E. E. Beer, PLYMOUTH ROCKET 8865 (893), c 19/8/64, s Plymouth Rose Prince 7078, d Plymouth Beat 19126.
- 4-811 E. W. & E. E. Beer, PLYMOUTH ROSEBOY 8866 (892), c 15/8/64, s Plymouth Rose Prince 7078, d Plymouth Beauty 19130.
- 812 J. W. Perry, BUNDALEER EASTERNEER C.R. (N76), c 25/9/64, s Bundaleer Bankland 6690, d Bundaleer Ballerina 18206.
- 3-813 J. W. Perry, BUNDALEER EXPRESS C.R. (N44), c 10/7/64, s Bundaleer Bankland 6690, d Bundaleer Elaine 16908.
- 2-814 J. W. Perry, BUNDALEER HIGHNESS C.R. (N41), c 8/7/64, s Bundaleer Bold Barnallo 5795, d Bundaleer Royalty 18362.

803- JUNIOR CHAMPION RED POLL BULL—Society's Sash for the Best Bull born on or after 1st July, 1963.

797- JUNIOR RESERVE CHAMPION RED POLL BULL.—Society's Sash.

794- SENIOR CHAMPION RED POLL BULL.—Society's Sash for the Best Bull born on or before 30th June, 1963.

793- SENIOR RESERVE CHAMPION RED POLL BULL.—Society's Sash.

794- GRAND CHAMPION RED POLL BULL, any age.—Society's Sash and cash prize of £5, presented by PETERS ICE CREAM (VIC.) PTY. LTD., WELLINGTON ROAD, PETERSVILLE, CLAYTON. The Junior and Senior Champions shall compete for this award.

803- A cash prize of £2/10/-, also presented by PETERS ICE CREAM (VIC.) PTY. LTD., will be awarded to the exhibitor of the Junior or Senior Champion Red Poll Bull that did not gain the Grand Champion Award.

803- THE "ARNOLD CADDY" MEMORIAL TROPHY, valued at 30 guineas, presented by the RED POLL CATTLE BREEDERS' ASSOCIATION OF AUSTRALIA (VICTORIAN BRANCH), will be awarded for the Junior Champion Red Poll Bull. The trophy to be competed for in perpetuity, and the winner each year to receive a trophy order valued at £5/5/-, presented by the Red Poll Cattle Breeders' Association of Australia (Victorian Branch).

## CLASS

133. \*GROUP PRIZE: One male and two females, any age, bred by exhibitor. Competition for these prizes is limited to animals exhibited in the ordinary Classes.—Prizes: £5, £2, £1.

- 815 K. G. Baxter.
- 816 E. W. & E. E. Beer.
- 817 W. S. Craig.
- 818 J. W. Perry.
- 819 J. W. Perry.
- 820 P. E. & E. C. Townrow.

134. \*THE PRINCESS ROYAL CUP (presented by the RED POLL CATTLE SOCIETY OF GREAT BRITAIN AND IRELAND), will be offered for competition for a Group consisting of one bull (any age), one female born on or before 30th June, 1962, and one female born on or after 1st July, 1962. One female to be in milk and the other dry. Competition limited to animals exhibited in the ordinary Classes. The Princess Royal Cup will not be actually held by the winner but a trophy order valued at £5/5/- presented by the RED POLL CATTLE BREEDERS' ASSOCIATION OF AUSTRALIA (FEDERAL COUNCIL) will be awarded to the successful exhibitor.

- 821 K. G. Baxter.
- 822 E. W. & E. E. Beer.
- 823 W. S. Craig.
- 824 J. W. Perry.
- 825 P. E. & E. C. Townrow.

135. \*THE "T. H. PAYNE" MEMORIAL CUP, valued at £25 (presented by the RED POLL CATTLE BREEDERS' ASSOCIATION OF AUSTRALIA), will be awarded for the Best Male and Female (any age), bred in Australia, and exhibited in the ordinary Classes. The Cup to be competed for in perpetuity, and the winner's name will be engraved on it each year. The Cup to remain the property of the Royal Agricultural Society. A trophy order valued at £5/5/-, presented by the Red Poll Cattle Breeders' Association of Australia (Victorian Branch), will be awarded each year to the exhibitor of the winning pair.

- 826 K. G. Baxter.
- 827 E. W. & E. E. Beer.
- 828 W. S. Craig.
- 829 J. W. Perry.
- 830 P. E. & E. C. Townrow.



# PRESTON MOTORS

welcomes you!

INSPECT OUR  
STANDS NOW:  
Cnr. McCracken &  
Smith Streets;  
Cnr. Lobb &  
Patterson Streets

**VIVA**  
the GMH  
high-performance  
small car

**HOLDEN**  
Australia's own  
car, and our  
best seller

**CHEV**  
Beautiful '65's—  
2 new models

**BUICK**  
Distinctive  
and luxurious

and our famous  
**Blue Ribbon**  
changeover units  
for Holden

**PRESTON  
MOTORS**  
104 Russell St  
Melbourne

5325

## CLASS

136. \*THE STRADBROKE CHALLENGE CUP, presented by the late RIGHT HON. THE EARL OF STRADBROKE, K.C.M.G., C.B., C.V.D., C.B.E., V.D., D.L., J.P., BART., WHEN GOVERNOR OF VICTORIA.—BEST GROUP OF THREE RED POLLS: One Bull and two Heifers, all born on or after 1st July, 1963, by the same sire and bred by exhibitor. The name of the sire to be stated on entry form. Competition is limited to animals exhibited in the ordinary Classes. The Cup is vested in the Council of the Red Poll Cattle Breeders' Association of Australia in perpetuity for competition amongst members of the Association, and will be awarded to the exhibitor of the winning group in this Class. A trophy order valued at £5/5/—, presented by THE RED POLL CATTLE BREEDERS' ASSOCIATION OF AUSTRALIA (VICTORIAN BRANCH), will be awarded each year to the winner of this Cup.

- 831 K. G. Baxter, GROUP BY CLOVERLEA TROUBADOUR, 8905.
- 832 E. W. & E. E. Beer, GROUP BY PLYMOUTH ROSE PRINCE, 7078.
- 833 J. W. Perry, GROUP BY BUNDALEER BANKLAND 6690.
- 834 J. W. Perry, GROUP BY BUNDALEER BOLD BARNALLO 5795.
- 835 J. W. Perry, GROUP BY BUNDALEER WIN-AWAY 8153.

N.B.—For particulars of entry in Steer Classes, etc., see Fat Cattle Section 26.

## Section 25 — Dairy Shorthorns

Judge: G. R. MAUNDRELL, Esq.  
Stewards: F. E. SELWYN SCOTT, Esq., M.B.E.  
H. ROBB, Esq.  
GERALD SHANAHAN, Esq.  
R. J. SCOTT, Esq.

Exhibitors are advised that, in addition to reading the following conditions, they should carefully peruse the conditions of entry and exhibition which precede the first Cattle Section.

An exhibitor may enter up to five animals in any one Class, of which only three may be shown.

Entries will be accepted on the understanding that should they be in excess of the accommodation, the number of exhibits will be reduced accordingly.

Judging will be in catalogue order and will commence at 9 a.m. on the opening day of the Show.  
\* Denotes Special Class.

A cattle exhibit can only be entered in one ordinary class.

An exhibit cannot be entered in a Special class unless it has been entered in an ordinary class.

Entries of milking stock will only be accepted subject to the Special Regulations regarding the disposal of milk (see head of Cattle Section).

Cattle entered in this Section must be registered in a recognised Dairy Shorthorn Herd Book. For particulars of registration in the Dairy Shorthorn Herd Book of Australia, apply to the Secretary, The Dairy Shorthorn Association of Australia, Royal Show Grounds, Epsom Road, Ascot Vale, W.2.



## DAIRY SHORTHORNS

All male exhibits of Beef and Dual Purpose Cattle born on or before 31st August, 1964, shall be rung through the nose and at all times shall be led by such ring. If, in the opinion of the Stewards or Society's Officials, any bull is considered unsafe, it shall be placed under such control as directed by the Stewards or Society's Officials.

Particular attention is drawn to the regulations regarding Inspectors' verification of type, description and eligibility of exhibits, appearing under the heading "Inspection Regulations in Beef and Dual Purpose Sections", which precede the first Cattle Section.

No dehorned bull may be exhibited in this Section.

The Dairy Shorthorn Judge will not penalise female exhibits because they are dehorned.

Cows which fail to yield 4 lbs. or more of milk in the 24 hours immediately preceding judging or in a period of 24 hours stipulated by the Society subsequent to judging shall be deemed to be dry.

All cattle entered in this Section must be certified tuberculosis free. Animals from herds listed as accredited or in process of accreditation under the Accredited Tubercle-free Herd Scheme conducted by the Department of Agriculture, Victoria, need not be individually tested, but all other cattle exhibited must be tuberculin tested within ninety days prior to the opening date of the Show. Certificates for these individual tests must accompany entry forms.

Attendants leading stock in the judging ring or on parade must wear uniform grey coats, which can be procured from the Society.

(For particulars of conditions in Type and Utility Classes, see Section 32.)

THE GIPPSLAND AND NORTHERN CO-OPERATIVE CO. LTD. has donated the sum of £3/3/- towards the prize money in this section.

THE DAIRY SHORTHORN ASSOCIATION OF AUSTRALIA has donated the sum of £30 towards the prize money in this section, in addition to the special prize of £5 in Class 153.

Entry fee, £1/5/-; R.A.S. of V. Members, £1.

## CLASS

## 137. COW, born on or before 30th June, 1959, (in milk).—Prizes: £10, £4, £2, Card.

- 3- 836 Atkinson Bros., WILLOW PARK MELBA 121st 11710A (191), c 19/3/59, s Willow Park Gay Lord 54th 5379A, d Willow Park Melba 112th 9296A.
- 837 Atkinson Bros., WILLOW PARK MOSS ROSE 101st 11717A (41), c 18/9/57, s Willow Park Gay Lord 37th 5371A, d Willow Park Moss Rose 92nd 11713A.
- HC- 838 A. K. & J. Buchanan, RIVERSLEA RUBY 29th 11596A (236), c 3/4/59, bred by John Muir & Sons, s Orma Statesman (imp.) 4506A, d Riverslea Ruby 19th 11589A.
- 1- 839 S. T. Howe, BONNIE VIEW WILD ROSE 12154D (167), c 24/10/57, s Willow Park Gav Baron 15th 4567A, d Illoura Wild Rose 22nd 8561E.
- 2- 840 J. Iskov & Sons, MORELLA PRINCESS GWENDA 28th 12027C (203), c 27/9/57, s Willow Park Paradox 38th 3832A, d Morella Princess Gwenda 20th 9956D.
- 841 Russell N. Stokes, RIVERSLEA CRESSIDA 35th 11551A (209), c 3/9/58, bred by John Muir & Sons, s Orma Statesman (imp.) 4506A, d Riverslea Cressida 5th 5663A.

## CLASS

## 138. COW, born on or between 1st July, 1959, and 30th June, 1961 (in milk).—Prizes: £10, £4, £2, Card.

- 842 Atkinson Bros., WILLOW PARK BLUSH 71st 13846A (232), c 19/9/59, s Orma Wild Stockman (imp.) 6413A, d Willow Park Blush 49th 7842A.
- 843 Atkinson Bros., WILLOW PARK MOSS ROSE 119th 13925A, (376), c 16/4/61, s Orma Wild Stockman (imp.) 6413A, d Willow Park Moss Rose 98th 11869B.
- 844 A. K. & J. Buchanan, STRATHBURN CROCUS 9th 15590E (124), c 25/8/60, s Charlbury Cambridge Duke 6th 3944E, d Summerlea Countess 5965D.
- 845 W. C. A. Howard, VALLEY VIEW FANCY 14th 14372C (408), c 5/9/60, s Willow Park Barrington Emperor 5341A, d Valley View Fancy 11th 12514D.
- 846 S. T. Howe, BONNIE VIEW COUNTESS 13th 14409D (294), c 25/10/60, s Willow Park Gay Lord 33rd 5368A, d Bonnie View Countess 8225E.
- 847 J. Iskov & Sons, MORELLA PRINCESS GWENDA 31st 14038B (271), c 20/4/60, s Willow Park Gay Lord 61st 6525A, d Morella Princess Gwenda 28th 12027C.
- HC- 848 McCombe Bros., GREEN MEADOWS RUBY 3rd 13624A (325), c 14/6/60, s Parsenn Viscount Wild-eyes 2nd (imp.) 4508A, d Morven Ruby 95th 9147A.
- 849 Russell N. Stokes, LUBRA BEND BRIGHT DORINE 14255C (352), c 10/9/59, s Whatcote Duke Eyebright 21st (imp.) 6486A, d Lubra Bend Lady Cherrie 2nd 9909D.

## 139. COW, born on or between 1st July, 1961, and 30th June, 1962 (in milk).—Prizes: £8, £4, £2, Card.

- 850 Atkinson Bros., WILLOW PARK LADY MELBA 3rd 16190A (456), c 26/11/61, s Kelmscott Gay Lord 73rd (imp.) 3762A, d Willow Park Lady Melba 2nd 11864B.
- 851 W. C. A. Howard, VALLEY VIEW FAIRY 32nd 16129A (446), c 1/4/62, s Valley View Gay Baron 6430A, d Valley View Fairy 28th 11840B.
- 852 S. T. Howe, BONNIE VIEW COUNTESS 15th 16418C (342), c 13/9/61, s Willow Park Gay Lord 33rd 5368A, d Bonnie View Countess 3rd 9682E.
- 853 J. Iskov & Sons, MORELLA PEARL 85th 16326B (322), c 15/9/61, s Willow Park Gay Lord 61st 6525A, d Morella Pearl 60th 12023C.

## 140. HEIFER, born on or between 1st July, 1962, and 31st March, 1963 (in milk).—Prizes: £5, £2, £1, Card.

- HC- 854 Atkinson Bros., WILLOW PARK FAIRY 50th 16187A (518), c 18/9/62, s Willow Park Wild Stockman 31st 7635A, d Willow Park Fairy 36th 6812A.
- 855 H. E. Cussins & Sons, DEVONMORE MADAME BUTTERFLY 20th 16872D (383), c 26/9/62, s Willow Park Gay Lord 43rd 5374A, d Devonmore Madame Butterfly 8329E.
- 856 W. C. A. Howard, VALLEY VIEW ROYAL 6th 16705C (463), c 20/8/62, s Willow Park Barrington Emperor 5341A, d Valley View Royal 4th 12522D.
- 857 J. Iskov & Sons, MORELLA PEARL 101st 16332B (376), c 24/3/63, s Willow Park Wild Stockman 45th 7646A, d Morella Pearl 76th 14287C.
- 858 R. G. Junor, MORELLA PEARL 99th 16330B (366), c 27/9/62, bred by J. Iskov & Sons, s Willow Park Gay Lord 61st 6525A, d Morella Pearl 60th 12023C.
- 9/10- 859 McCombe Bros., GREEN MEADOWS PRINCESS 16th 16283B (436), c 26/9/62, s Green Meadows Viscount Wildeyes 35th 6385A, d Green Meadows Princess 11th 11970C.
- AB- 860 I. R. McDonald, BOONAH BEAUTY 14th 15804A (246), c 4/3/63, s Willow Park Emperor 3rd 5343A, d Dewrang Daphne 5619A.
- 861 Russell N. Stokes, LUBRA BEND-VISCOUNT-ESS 16304B (514), c 25/9/62, s Parsenn Viscount Wildeyes 2nd (imp.) 4508A, d Lubra Bend Lady Snow White 11994C.

4-891 } TRANS FROM CLASS 145  
1-891 }



# Edward Trenchard

and Co. Pty. Ltd.

— Fat and Stud Stock Salesmen —

FORTHCOMING

## Stud Sales

### Royal Show Sales, 1965

Monday, 20th September—  
a.m. Stud Dairy Shorthorns  
p.m. Herefords  
Poll Herefords  
Murray Greys

Tuesday, 21st September—  
Angus, Devons,  
Beef Shorthorns, Poll  
Shorthorns

For further particulars apply to—

**EDWARD TRENCHARD & CO. PTY. LTD.**

114-116 William Street, Melbourne, and  
Branches

Telephones: 60-1221

#### CLASS

141. **HEIFER, born on or between 1st April, 1963, and 30th September, 1963, (in milk).—Prizes: £5, £2, £1, Card.**

- 862 Atkinson Bros., WILLOW PARK BLUSH 100th A Vol. 13 (600), c 28/8/63, s Willow Park Wild Stockman 42nd, 7643A, d Willow Park Blush 77th 13852A.
- 863 Atkinson Bros., WILLOW PARK BLUSH 102nd A Vol. 13 (613), c 8/9/63, s Orma Wild Stockman (imp.) 6413A, d Willow Park Blush 60th 11641A.
- 864 Philip Callahan, NARA CHERRYSTONE 39th 16348B (796), c 29/6/63, s Riverslea Statesman 9th 5314A, d Nara Cherrystone 15th 7942C.
- 865 H. E. Cussins & Sons, DEVONMORE IDA 2nd C Vol. 13 (419), c 29/8/63, s Willow Park Gay Lord 43rd 5374A, d Inglenook Ida 55th 14566D.
- 866 W. C. A. Howard, VALLEY VIEW JESSIE 44th 16392B (490), c 26/4/63, s Riverslea Statesman 50th 7527A, d Valley View Jessie 30th 14373C.
- 867 W. C. A. Howard, VALLEY VIEW MELBA 30th 16145A (512), c 1/9/63, s Lubra Bend Lord Laurel 41st 7465A, d Valley View Melba 18th 13835A.
- 868 S. T. Howe, BONNIE VIEW WILD ROSE 8th 16446C (441), c 30/4/63, s Willow Park Gay Lord 77th 6535A, d Bonnie View Wild Rose 2nd 12155D.
- 869 R. Twamley, GLEN PARK WHISPER 6th E Vol. 13 (88), c 10/8/63, s Morella Gay Lord 3rd 7769C, d Glen Park Whisper 15088E.

HC 9012 TRANS FROM CLASS 146.  
3-9045

142. **COW, born on or before 30th June, 1959 (in calf).—Prizes: £5, £2, £1, Card.**

- 870 Atkinson Bros., WILLOW PARK CROCUS 12th 11668A (56), c 4/10/57, s Kelmscott Gay Lord 73rd (imp.) 3762A, d Willow Park Crocus 9th 9381B.
- 871 S. T. Howe, BONNIE VIEW ROSETTE 5th 12153D (214), c 26/3/59, s Willow Park Gay Baron 15th 4567A, d Illoura Wild Rose 7th 4933E.
- 872 J. Iskov & Sons, MORELLA PEARL 46th 9536C (188), c 25/7/57, s Willow Park Paradox 38th 3832A, d Morella Pearl 31st 9950D.
- 873 D. F. Lane & Sons, INGLENOK FAIRY 45th 12964E (692), c 5/8/58, bred by P. N. Hickey, s Yuulong Silver 4034E, d Inglenook Fairy 19th 7380E.
- 874 I. R. McDonald, BOONAH BEAUTY 4th 11393A (46), c 14/5/58, s Willow Park Gay Lord 21st 5361A, d Dewrang Daphne 5619A.
- 875 Russell N. Stokes, LUBRA BEND LADY CHERRIE 5th 11991C (317), c 25/11/58, s Iford Lord Laurel 67th (imp.) 3760A, d Charlbury Cambridge Cherrie 3rd 7987D.

143. **COW, born on or between 1st July, 1959, and 30th June, 1961 (in calf).—Prizes: £5, £2, £1, Card.**

- 876 Atkinson Bros., WILLOW PARK RED ROSE 74th 13943A (378), c 11/5/61, s Orma Wild Stockman (imp.) 6413A, d Willow Park Red Rose 20th 6820A.
- 877 S. T. Howe, BONNIE VIEW DIANA 4th 14123C (259), c 14/4/60, s Willow Park Gay Lord 77th 6535A, d Bonnie View Diana 2nd 12139D.
- 878 S. T. Howe, BONNIE VIEW WILD ROSE 3rd 14420D (306), c 18/3/61, s Willow Park Gay Lord 33rd 5368A, d Illoura Wild Rose 22nd 8561E.
- 879 McCombe Bros., GREEN MEADOWS BLUEBELL 7th 13988B (311), c 26/1/60, s Parsenn Barrington Baron 4th (imp.) 5284A, d Moray Wild Bluebell 2nd 7935C.
- 880 Russell N. Stokes, LUBRA BEND BRIGHT GLORIA 13651A (393), c 7/6/60, s Whatcote Duke Eyebright 21st (imp.), 6486A, d Lubra Bend Lady Gloria 3rd 11481A.

144. **COW, born on or between 1st July, 1961, and 30th June, 1962 (in calf).—Prizes: £5, £2, £1, Card.**

- 881 Atkinson Bros., WILLOW PARK DUCHESS 215th 16180A (439), c 18/10/61, s Willow Park Wild Stockman 16th 7627A, d Willow Park Duchess 178th 9286A.
- 882 Atkinson Bros., WILLOW PARK MELBA 141st 16195A (473), c 15/4/62, s Willow Park Wild Stockman 31st 7635A, d Willow Park Melba 125th 13907A.



## DAIRY SHORTHORNS

- 4 — 884 W. C. A. Howard, VALLEY VIEW MELBA 16th 13833A (424), c 1/8/61, s Willow Park Barrington Emperor 5341A, d Valley View Melba 3rd 11628A.
- TRANS TO CLASS 139 { 885 S. T. Howe, BONNIE VIEW COUNTESS 17th 15785A (356), c 28/9/61, s Willow Park Gay Lord 77th 6535A, d Bonnie View Countess 7th 11389A.
- 886 D. F. Lane & Sons, RIVERSLEA CRESSIDA 49th 16037A (304), c 8/9/61, bred by John Muir & Sons, s Riverslea Statesman 26th 6440A, d Riverslea Cressida 22nd 9194A.
- 3 — 887 McCombe Bros., GREEN MEADOWS LILAC 6th 16553C (417), c 15/4/62, s Iford Lord Laurel 67th (imp.) 3760A, d Green Meadows Lilac 2nd 9849D.
- 888 I. R. McDonald, BOONAH PRINCESS 13964B (167), c 15/9/61, s Willow Park Gay Lord 21st 5361A, d Creeveen Princess 13th 9439C.
- 2 — 889 Russell N. Stokes, LUBRA BEND WILDEYED CHERRIE 16306B (497), c 8/4/62, s Parsenn Viscount Wildeyes 2nd (imp.) 4508A, d Lubra Bend Lady Cherrie 5th 11991C.
- 890 R. Twamley, GLEN PARK WHISPER 4th 17416E (78), c 28/6/62, s Flora Dale Snowman 5988F, d Glen Park Whisper 15088E.
- HC — 853 TRANS FROM CLASS 139.
- CLASS**
145. **HEIFER, born on or between 1st July, 1962, and 31st March, 1963 (in calf).—Prizes: £5, £2, £1, Card.**
- To CLASS 140 { 891 Atkinson Bros., WILLOW PARK DAINITY 52nd 16176A (519), c 18/9/62, s Willow Park Wild Stockman 42nd 7643A, d Willow Park Dainty 48th 13881A.
- 3 — 892 W. H. & H. J. Hutchinson, STRATHAVON PEARL 16108A (11), c 6/10/62, s Creeveen Royal Hero 19th 5222A, d Morella Pearl 68th 14029B.
- 893 D. F. Lane & Sons, BOWEN VALE FAIRY 16772D (32), c 13/9/62, s Willow Park Wild Stockman 14th 7626A, d Inglenook Fairy 48th 12967E.
- 894 D. F. Lane & Sons, BOWEN VALE IDA 2nd 16773D (30), c 16/8/62, s Willow Park Wild Stockman 14th 7626A, d Inglenook Ida 50th 12977E.
- 1 — 895 McCombe Bros., GREEN MEADOWS BRIGHT 15882A (440), c 11/10/62, s Green Meadows Viscount Wildeyes 35th 6385A, d Lubra Bend Bright Countess 14013B.
- HC — 896 McCombe Bros., GREEN MEADOWS ROSEBUD 7th 15888A (456), c 8/3/63, s Green Meadows Viscount Wildeyes 35th 6385A, d Green Meadows Rosebud 4th 13621A.
- To CLASS 140 { 897 I. R. McDonald, NARAMATTA COUNTESS 10th 17602E (332), c 5/9/62, bred by Gass & Tinning, s Willow Park Wild Stockman 12th 7709B, d Naramatta Countess 5th 13201E.
- 2 — 856 TRANS FROM CLASS 140.
146. **HEIFER, born on or between 1st April, 1963, and 30th September, 1963 (not in milk and not necessarily in calf).—Prizes: £5, £2, £1, Card.**
- 898 Atkinson Bros., WILLOW PARK CROCUS 16th A Vol. 13 (611), c 4/9/63, s Willow Park Wild Stockman 42nd 7643A, d Willow Park Crocus 12th 11668A.
- HC — 899 A. K. & J. Buchanan, STRATHBURN BELL-BIRD 5th 16682C (225), c 24/7/63, s Willow Park Wild Stockman 14th 7626A, d Strathburn Bellbird 3rd 14727D.
- 900 Philip Callahan, NARA MOONBEAM 29th 15971A (785), c 4/6/63, s Riverslea Statesman 9th 5314A, d Nara Moonbeam 15th 11812B.
- To CLASS 141 { 901 H. E. Cussins & Son, DEVONMORE RED ROSE 24th 16835D (398), c 8/8/63, s Willow Park Gay Lord 43rd 5374A, d Devonmore Red Rose 2nd 8334E.
- 902 W. C. A. Howard, VALLEY VIEW MELBA 29th 16144A (506), c 17/8/63, s Willow Park Barrington Emperor 5341A, d Valley View Melba 7th 11630A.
- 903 S. T. Howe, BONNIE VIEW MOSS ROSE 38th 16434C (460), c 30/8/63, s Willow Park Wild Stockman 48th 7647A, d Bonnie View Moss Rose 10th 9694D.
- To CLASS 141 { 904 W. H. & H. J. Hutchinson, STRATHAVON COUNTESS 2nd 17760E (20), c 23/8/63, s Bonnie View Gay Lord 5th 6635D, d Bonnie View Countess 4th 9683D.
- 4 — 905 J. Iskov & Sons, MORELLA PEARL 109th 15958A (400), c 5/9/63, s Willow Park Wild Stockman 45th 7646A, d Morella Pearl 85th 16326B.
- 2 — 906 J. Iskov & Sons, MORELLA PEARL 111th 15959A (411), c 19/9/63, s Willow Park Wild Stockman 45th 7646A, d Morella Pearl 66th 11801B.
- 907 R. G. Junor, BOONAH MARGARET 6th 16465C (287), c 23/9/63, bred by I. R. McDonald, s Willow Park Emperor 3rd 5343A, d Boonah Margaret 3rd 12170D.
- 908 R. G. Junor, MORELLA JEWEL 24th 16325B (406), c 10/9/63, bred by J. Iskov & Sons, s Willow Park Wild Stockman 45th 7646A, d Morella Jewel 16th 14284C.
- 909 D. F. Lane & Sons, BOWEN VALE MILLIE 7th 16774D (42), c 16/9/63, s Willow Park Royal Emperor 11th 7606A, d Bowen Vale Millie 4th 14852E.
- 910 McCombe Bros., GREEN MEADOWS BLUSH 16th 16921D (461), c 29/7/63, s Parsenn Barrington Baron 4th (imp.) 5284A, d Green Meadows Blush 8470A.
- 911 I. R. McDonald, BOONAH BEAUTY 16th 15805A (267), c 23/8/63, s Willow Park Emperor 3rd 5343A, d Boonah Beauty 4th 11393A.
- 912 Sammon Bros., LOUGH ERIN LOUISE 7th 17513E (57), c 20/8/63, s Willow Park Wild Stockman 46th 7717B, d Lough Erin Louise 2nd 14590D.
- 913 Sammon Bros., LOUGH ERIN ROSA HOPE 2nd 15911A (48), c 12/7/63, s Willow Park Gay Lord 57th 6522A, d Morven Rosa Hope 37th 9141A.
- 914 Russell N. Stokes, LUBRA BEND CRESSIDA 15916A (555), c 16/5/63, s Parsenn Viscount Wildeyes 2nd (imp.) 4508A, d Riverslea Cressida 35th 11551A.
- C — 915 R. Twamley, GLEN PARK SUSAN 4th E Vol. 13 (93), c 20/9/63, s Morella Gay Lord 3rd 7769C, d Glen Park Susan 15084E.
- CLASS**
147. **HEIFER, born on or between 1st October, 1963, and 31st December, 1963.—Prizes: £5, £2, £1, Card.**
- 916 H. E. Cussins & Son, DEVONMORE WILD ROSE 11th C Vol. 13 (427), c 24/10/63, s Willow Park Gay Lord 43rd 5374A, d Devonmore Wild Rose 7th 14507D.
- 917 W. H. & H. J. Hutchinson, STRATHAVON DUCHESS 16107A (23), c 4/10/63, s Theale Emperor 3rd (imp.) 4542A, d Willow Park Duchess 191st 11688A.
- 918 McCombe Bros., GREEN MEADOWS PANSY 45th B Vol. 13 (474), c 13/10/63, s Green Meadows Baron 29th 7439A, d Green Meadows Pansy 29th 14227C.
- 919 McCombe Bros., GREEN MEADOWS ROSEWOOD 24th C Vol. 13 (472), c 10/10/63, s Green Meadows Baron 29th 7439A, d Green Meadows Rosewood 19th 16929D.
- 920 I. R. Donald, BOONAH RED DAISY 10th 15812A (299), c 20/11/63, s Willow Park Emperor 3rd 5343A, d Boonah Red Daisy 3rd 11400A.
- 921 Russell N. Stokes, LUBRA BEND CHARMING CHLOE B Vol. 13 (580), c 16/11/63, s Orma Statesman (imp.) 4506A, d Lubra Bend Lady Chloe 2nd 9494C.
- 922 E. & G. Wait, GUNNAHDOO RUBY A Vol. 13 (24), c 12/11/63, s Willow Park Barrington Major 12th 7581A, d Riverslea Ruby 36th 13781A.
- NO OTHER AWARD.
148. **HEIFER, born on or between 1st January, 1964, and 30th June, 1964.—Prizes: £5, £2, £1, Card.**
- 923 W. C. A. Howard, VALLEY VIEW FAIRY 36th A Vol. 13 (534), c 25/3/64, s Lubra Bend Lord Laurel 41st 7465A, d Valley View Fairy 31st 14093B.
- 924 McCombe Bros., GREEN MEADOWS BLUEBELL 12th A Vol. 13 (488), c 25/2/64, s Green Meadows Viscount Wildeyes 35th 6385A, d Green Meadows Bluebell 7881B.
- 925 McCombe Bros., GREEN MEADOWS PANSY 47th C Vol. 13 (493), c 27/4/64, s Green Meadows Baron 29th 7439A, d Green Meadows Pansy 19th 12354D.
- ABS





## Where town and country meet

You go to the Show to meet friends. To enjoy yourself. To learn something. The E.S.&A. Bank will be at the Show to help you in any way they can. The Show Office of the E.S.&A. is there to provide you with full banking facilities — you can cash cheques by prior arrangement with your local Manager. Every E.S.&A. customer is welcome to use the office as a convenient meeting place, or just come in for an informative chat about the family of services provided all under one roof. The E.S.&A. Bank will be in the Chirnside Stand, Plummer Avenue at The Royal Melbourne Show, from 16th to 25th September inclusive. We're happy to be at your service.

**THE ENGLISH SCOTTISH & AUSTRALIAN BANK LIMITED**

*Save for tomorrow, today . . . Bank E.S. & A.*







CHAMPION DAIRY CO.

Now No. 1

No. 2

839

843

891

WEEKLY



## DAIRY SHORTHORNS

- 3-926 I. R. McDonald, BOONAH BUTTERFLY 15th C Vol. 13 (301), c 23/1/64, s Willow Park Emperor 3rd 5343A, d Mount Boninyong Butterfly 11th 8099D.
- 1-927 Sammon Bros., LOUGH ERIN ROSA HOPE 3rd E Vol. 13, (65), c 10/6/64, s Willow Park Wild Stockman 46th 7717B, d Lough Erin Rosa Hope 13648A.
- 2-933 Atkinson Bros., WILLOW PARK RED ROSE 74th 13943A, (see also Class 143).
- 934 W. C. A. Howard, VALLEY VIEW FAIRY 32nd 16129A (see also Class 139).
- 3-935 S. T. Howe, BONNIE VIEW COUNTESS 13th 14409D (see also Class 138).
- 936 S. T. Howe, BONNIE VIEW DIANA 4th 14123C (see also Class 143).

## CLASS

151. \*TYPE AND UTILITY COW, any age, in milk or dry which prior to 1st July preceding the Show has produced 3,000 lbs. or more butter fat in her lifetime.—Prizes: £4, £2, £1.

NO ENTRY

152. \*COW, with best vessel, born on or before 30th June, 1962 (cow to be of good breed type). A Trophy valued at £5, presented by MESSRS. ATKINSON BROS., Willow Park, Swan Hill, will be awarded to the winner of this Class. Competition is limited to animals exhibited in the ordinary Classes and the Judge may order the exhibits to be milked dry before making the final award.

937 Atkinson Bros.  
938 Atkinson Bros.  
939 Atkinson Bros.  
940 A. K. & J. Buchanan.  
941 W. C. A. Howard.  
942 S. T. Howe.  
943 S. T. Howe.  
944 J. Iskov & Sons.  
945 McCombe Bros.  
946 Russell N. Stokes.

153. \*HEIFER, with best vessel, born on or after 1st July, 1962 (heifer to be of good breed type). A Trophy valued at £5, presented by the DAIRY SHORTHORN ASSOCIATION OF AUSTRALIA, will be awarded to the winner of this Class. Competition is limited to animals exhibited in the ordinary Classes and the Judge may order the exhibits to be milked dry before making the final award.

947 Atkinson Bros.  
948 Atkinson Bros.  
949 W. C. A. Howard.  
950 W. H. & H. J. Hutchinson.  
951 J. Iskov & Sons.  
952 McCombe Bros.  
953 I. R. McDonald.  
954 Sammon Bros.  
955 Russell N. Stokes.

154. \*GROUP PRIZES: Three females by the same sire, not necessarily bred by exhibitor. The name of the sire to be given on the entry form. Competition is limited to animals exhibited in the ordinary classes. Prizes: £4, £2, £1. A Trophy valued at £5/5/-, presented by MESSRS. EDWARD TRENCHARD & CO., will also be awarded to the winner of this class.

956 Atkinson Bros., GROUP BY ORMA WILD STOCKMAN (imp.) 6413A.  
957 Atkinson Bros., GROUP BY WILLOW PARK WILD STOCKMAN 42nd 7643A.  
958 H. E. Cussins & Son, GROUP BY WILLOW PARK GAY LORD 43rd 5374A.  
959 J. Iskov & Sons, GROUP BY WILLOW PARK WILD STOCKMAN 45th 7646A.  
960 McCombe Bros., GROUP BY GREEN MEADOWS VISCOUNT WILDEYES 35th 6385A.  
961 McCombe Bros., GROUP BY GREEN MEADOWS BARON 29th 7439A.  
962 I. R. McDonald, GROUP BY WILLOW PARK EMPEROR 3rd 5343A.  
963 Russell N. Stokes, GROUP BY PARSENN VISCOUNT WILDEYES 2nd (imp.) 4508A.

862-JUNIOR CHAMPION DAIRY SHORTHORN HEIFER.—Society's Sash for the Best Heifer born on or after 1st April, 1963.

908-JUNIOR RESERVE CHAMPION DAIRY SHORTHORN HEIFER.—Society's Sash.

872-SENIOR CHAMPION DAIRY SHORTHORN COW OR HEIFER.—Society's Sash for the Best Cow or Heifer born on or before 31st March, 1963.

839-SENIOR RESERVE CHAMPION DAIRY SHORTHORN COW OR HEIFER.—Society's Sash.

872-GRAND CHAMPION DAIRY SHORTHORN COW OR HEIFER, any age.—Society's Sash and cash prize of £5, presented by PETERS ICE CREAM (VIC.) PTY. LTD., WELLINGTON ROAD, PETERSVILLE, CLAYTON. The Junior and Senior Champions shall compete for this award.

A cash prize of £2/10/-, also presented by PETERS ICE CREAM (VIC.) PTY. LTD., will be awarded to the exhibitor of the Junior or Senior Champion Dairy Shorthorn Cow or Heifer that did not gain the Grand Champion Award.

## CHAMPION DAIRY COW

THE AUSTRALIAN PRIMARY PRODUCERS' UNION (Victorian Division) offers a trophy order and cash prize of a total value of £50 for competition among the Red Poll, Dairy Shorthorn, Australian Illawarra Shorthorn, Ayrshire, Jersey, Guernsey and Friesian breeds. For full particulars see end of Section 31.

## TYPE AND UTILITY CLASSES

For full conditions of entry in these Classes see Section 32.

## CLASS

149. \*TYPE AND UTILITY COW, 4 years old or Mature Standard. Four year olds to have yielded not less than 400 lbs. butter fat and mature cows not less than 450 lbs.—Prizes: £4, £2, £1.

2-928 Atkinson Bros., WILLOW PARK CROCUS 12th 11668A (see also Class 142).

1-929 Atkinson Bros., WILLOW PARK MELBA 121st 11710A (see also Class 137).

930 Russell N. Stokes, RIVERSLEA CRESSIDA 35th 11551A (see also Class 137).

150. \*TYPE AND UTILITY COW, 2 and 3 year old standards. Two year olds to have yielded not less than 300 lbs. butter fat and three year olds not less than 350 lbs.—Prizes: £4, £2, £1.

1-931 Atkinson Bros., WILLOW PARK DUCHESS 215th 16180A (see also Class 144).

932 Atkinson Bros., WILLOW PARK MELBA 141st 16195A (see also Class 144).

INELIGIBLE



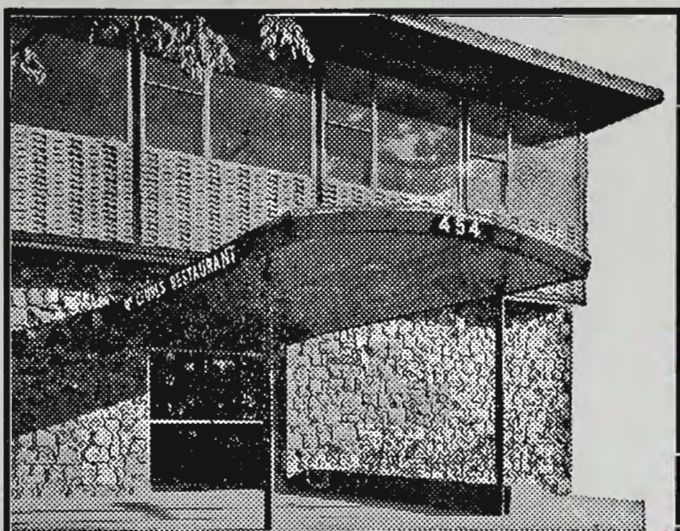

# McClure's RESTAURANT

**454 St. Kilda ROAD**

**DRIVE IN FOR . . .**

**Breakfast . . . Lunch . . .**

**Dinner . . . Supper**

**Open 6.30 a.m. to MIDNIGHT  
7 DAYS A WEEK**

**UNLIMITED  
FREE PARKING**

**Come as you are any time . . . best  
of all bring the family**

- Speedy table telephone ordering service
- Delicious food at budget prices

*for weddings, receptions,  
business conventions*

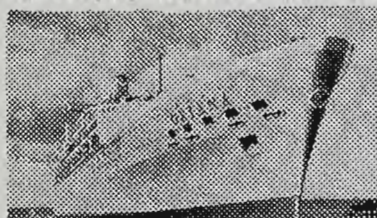

**ARIANA ROOM \* CANBERRA ROOM**

*Magnificent, spacious reception rooms*

**FOR BOOKINGS PHONE**

**26 1681**

## CLASS

**155. \*COW AND HER DAUGHTER**, any age, owned by the one exhibitor. Competition is limited to animals exhibited in the ordinary Classes. **NOTE.**—Only one combination of cow and daughter can compete. A Trophy valued at £5/5/—, presented by I. R. McDONALD, ESQ., Tarilta, via Castlemaine, will be awarded to the winner of this Class.

- 964 Atkinson Bros.  
965 J. Iskov & Sons.  
966 I. R. McDonald.  
967 Russell N. Stokes.

**156. BULL**, born on or before 30th June, 1962. Prizes: £5, £2, £1, Card.

- 968 E. & G. Clarke & Sons, WILLOW PARK WILD STOCKMAN 47th 7718B, (349), c 16/11/60, bred by Atkinson Bros., s Orma Wild Stockman (imp.) 6413A, d Willow Park Melba 92nd 6861B.  
969 R. W. Hay, BONNIE VIEW GAY LORD 70th 9172D (325), c 25/8/61, bred by S. T. Howe, s Willow Park Gay Lord 77th 6535A, d Bonnie View Queenie 3rd 9707D.  
970 W. C. A. Howard, LUBRA BEND LORD LAUREL 41st 7465A (448), c 19/6/61, bred by Russell N. Stokes, s Iford Lord Laurel 67th (imp.) 3760A, d Coldnewton Wild Duchess 3rd (imp.) 11406A.  
971 S. T. Howe, BONNIE VIEW GAY LORD 56th 7821D (293), c 14/10/60, s Willow Park Gay Lord 33rd 5368A, d Bonnie View Moss Rose 6th 9691D.  
972 J. Iskov & Sons, WILLOW PARK WILD STOCKMAN 45th 7646A (332), c 9/10/60, bred by Atkinson Bros., s Orma Wild Stockman (imp.) 6413A, d Willow Park Moss Rose 96th 9299A.  
973 McCombe Bros., GREEN MEADOWS VISCOUNT WILDEYES 35th 6385A (296), c 18/10/59, s Parsenn Viscount Wildeyes 2nd (imp.) 4508A, d Willow Park Camelia 78th 6797A.  
974 Sammon Bros., WILLOW PARK WILD STOCKMAN 46th 7717B (339), c 22/10/60, bred by Atkinson Bros., s Orma Wild Stockman (imp.) 6413A, d Willow Park Moss Rose 88th 9393B.  
975 R. Twamley, MORELLA GAY LORD 3rd 7769C (274), c 28/4/60, bred by J. Iskov & Sons, s Willow Park Gay Lord 61st 6525A, d Morella Pearl 55th 12020C.

**157. BULL**, born on or between 1st July, 1962, and 31st March, 1963.—Prizes: £5, £2, £1, Card.

- 976 Atkinson Bros., WILLOW PARK STOCKMAN 39th 8922A (551), c 23/10/62, s Willow Park Wild Stockman 16th 7627A, d Willow Park Moss Rose 101st 11717A.  
977 W. H. & H. J. Hutchinson, WILLOW PARK STOCKMAN 42nd 8994A (564), c 26/11/62, bred by Atkinson Bros., s Willow Park Wild Stockman 16th 7627A, d Willow Park Red Rose 44th 9304A.  
978 Russell N. Stokes, LUBRA BEND VISCOUNT WILDEYES 2nd 8846A (508), c 2/8/62, s Parsenn Viscount Wildeyes 2nd (imp.) 4508A, d Coldnewton Wild Duchess 3rd (imp.) 11406A.

**158. BULL**, born on or between 1st April, 1963, and 30th September, 1963.—Prizes: £5, £2, £1, Card.

- 979 Atkinson Bros., WILLOW PARK STOCKMAN 62nd A Vol. 13 (626), c 29/9/63, s Willow Park Wild Stockman 42nd 7643A, d Willow Park Fairy 36th 6812A.  
980 A. K. & J. Buchanan, STRATHBURN BARON 14th 8911A (212), c 1/5/63, s Green Meadows Baron 7th 6380A, d Riverslea Oxford Summerton 23rd 11577A.  
981 J. Iskov & Sons, MORELLA WILD STOCKMAN 12th 9055B (397), c 20/8/63, s Willow Park Wild Stockman 45th 7646A, d Morella Pearl 72nd 14032B.  
982 I. R. McDonald, BOONAH EMPEROR 29th 9371E (266), c 23/8/63, s Willow Park Emperor 3rd 5343A, d Inglenook Ida 27th 10707E.  
983 I. R. McDonald, WILLOW PARK WILD STOCKMAN 75th A Vol. 13 (620), c 23/9/63, bred by Atkinson Bros., s Orma Wild Stockman (imp.) 6413A, d Willow Park Melba 114th 11704A.



## DAIRY SHORTHORNS

## CLASS

**159. BULL, born on or between 1st October, 1963, and 31st March, 1964.—Prizes: £5, £2, £1, Card.**

- 2 — 984 Atkinson Bros., WILLOW PARK STOCKMAN 70th A Vol. 13 (659), c 2/3/64, s Willow Park Wild Stockman 42nd 7643A, d Willow Park Blush 87th 13862A.
- 3 — 985 E. & G. Clarke & Sons, SAMARRA STOCKMAN F Vol. 13 (4), c 30/12/63, s Willow Park Wild Stockman 47th 7718B, d Willow Park Countess 93rd 7957C.
- HC — 986 H. E. Cussins & Son, WILLOW PARK STOCKMAN 65th A Vol. 13 (639), c 16/10/63, bred by Atkinson Bros., s Willow Park Wild Stockman 58th 7654A, d Willow Park Red Rose 73rd 13942A.
- 987 W. C. A. Howard, VALLEY VIEW CAPSTAN 31st C Vol. 13 (531), c 3/3/64, s Lubra Bend Lord Laurel 41st 7465A, d Valley View Cherrie 30th 12101C.
- 988 W. C. A. Howard, VALLEY VIEW DAVID 17th A Vol. 13 (532), c 16/3/64, s Riverslea Statesman 50th 7527A, d Valley View Melba 11th 13828A.
- 989 S. T. Howe, BONNIE VIEW STOCKMAN 16th 9085C (438), c 6/11/63, s Willow Park Wild Stockman 48th 7647A, d Bonnie View Wild Rose 4th 14137C.
- 990 W. H. & H. J. Hutchinson, STRATHAVON GAY LORD 8th F Vol. 13 (28), c 7/12/63, s Bonnie View Gay Lord 5th 6635D, d Millside Millie 15th 13133E.
- 991 W. H. & H. J. Hutchinson, STRATHAVON GAY LORD 9th F Vol. 13 (29), c 20/2/64, s Bonnie View Gay Lord 5th 6635D, d Bonnie View Melba 7th 14125C.
- 4 — 992 D. F. Lane & Sons, BOWEN VALE STOCKMAN 2nd 9607F (44), c 10/10/63, s Inglenook Stockman 8th 9452E, d Bowen Vale Ida 14850E.
- 1 — 993 McCombe Bros., GREEN MEADOWS DUKE 9th A Vol. 13 (473), c 13/10/63, s Green Meadows Viscount Wildeyes 35th 6385A, d Morven Ruby 95th 9147A.
- 994 I. R. McDonald, BOONAH EMPEROR 43rd A Vol. 13 (305), c 9/3/64, s Willow Park Emperor 3rd 5343A, d Boonah Ruby 9011A.
- 995 Sammon Bros., LOUGH ERIN WILD STOCKMAN 4th 9685F (59), c 5/10/63, s Willow Park Wild Stockman 46th 7717B, d Lough Erin Beauty 4th 17006D.

**160. BULL, born on or between 1st April, 1964, and 30th June, 1964.—Prizes: £5, £2, £1, Card.**

- 1 — 996 Atkinson Bros., WILLOW PARK STOCKMAN 72nd B Vol. 13 (665), c 7/4/64, s Willow Park Wild Stockman 42nd 7643A, d Willow Park Melba 95th 7910B.
- 3 — 997 W. H. & H. J. Hutchinson, STRATHAVON GAY LORD 10th F Vol. 13 (30), c 3/4/64, s Bonnie View Gay Lord 5th 6635D, d Millside Red Wendy 12th 13153E.
- 2 — 998 J. Iskov & Sons, MORELLA WILD STOCKMAN 18th A Vol. 13 (427), c 23/6/64, s Willow Park Wild Stockman 45th 7646A, d Morella Pearl 88th 15956A.
- W/O — 999 R. Twamley, GLEN PARK GAY LORD F Vol. 13 (94), c 1/5/64, s Morella Gay Lord, 3rd 7769C, d Glen Park Whisper 15088E.

**161. BULL, born on or between 1st July, 1964, and 30th September, 1964.—Prizes: £5, £2, £1, Card.**

- HC — 1000 Atkinson Bros., WILLOW PARK GAY LORD 92nd A Vol. 13 (682), c 18/8/64, s Kelmscott Gay Lord 73rd (imp.) 3762A, d Willow Park Melba 125th 13907A.
- 1001 Atkinson Bros., WILLOW PARK STOCKMAN 80th A Vol. 13 (712), c 15/9/64, s Willow Park Wild Stockman 17th 8976A, d Willow Park Crocus 12th 11668A.
- 2 — 1002 A. K. & J. Buchanan, STRATHBURN COUNT RUBIO 28th E Vol. 13 (272), c 31/7/64, s Strathburn Count Rubio 23rd 7550A, d Strathburn Beth 2nd 11201E.
- 1003 A. K. & J. Buchanan, STRATHBURN COUNT RUBIO 29th E Vol. 13, (283), c 20/8/64, s Strathburn Count Rubio 23rd 7550A, d Strathburn Daphne 2nd 13386E.

- 1004 A. K. & J. Buchanan, STRATHBURN STOCKMAN 11th A Vol. 13 (298), c 25/9/64, s Willow Park Wild Stockman 14th 7626A, d Riverslea Lady Charmer 17th 13776A.
- 1005 H. E. Cussins & Son, DEVONMORE GAY LORD 28th A Vol. 13 (458), c 16/9/64, s Willow Park Gay Lord 43rd 5374A, d Devonmore Red Daisy 11441A.
- 1006 D. A. & L. G. Evans, DONNA GLEN DUKE EYEBRIGHT A Vol. 13 (8), c 6/9/64, s Willow Park Duke Eyebright 8949A, d Willow Park Moss Rose 110th 11723A.
- 1007 W. C. A. Howard, VALLEY VIEW RED DUKE D Vol. 13 (560), c 14/9/64, s Willow Park Barrington Emperor 5341A, d Valley View Red Rose 8th 12520D.
- 1008 J. Iskov & Sons, MORELLA WILD STOCKMAN 19th B Vol. 13 (430), c 21/7/64, s Willow Park Wild Stockman 45th 7646A, d Morella Pearl 81st 14036B.
- 1009 J. Iskov & Sons, MORELLA WILD STOCKMAN 21st B Vol. 13 (439), c 24/8/64, s Willow Park Wild Stockman 45th 7646A, d Morella Pearl 72nd 14032B.
- 1010 D. F. Lane & Sons, BOWEN VALE ROYAL EMPEROR 9th (Twin) A Vol. 13 (52), c 13/7/64, s Willow Park Royal Emperor 11th 7606A, d Riverslea Ruby 4th 6778A.
- 3 — 1011 McCombe Bros., GREEN MEADOWS LORD LAUREL 19th A Vol. 13 (502), c 19/7/64, s Iford Lord Laurel 67th (imp.) 3760A, d Green Meadows Bluebell 4th 11461A.
- 1012 I. R. McDonald, BOONAH EMPEROR 55th A Vol. 13 (333), c 16/8/64, s Willow Park Emperor 3rd 5343A, d Creeveen Ruby 19th 7746A.
- 1013 Sammon Bros., LOUGH ERIN GAY LORD 10th E Vol. 13 (67), c 6/7/64, s Willow Park Gay Lord 57th 6522A, d Drumnell Louise 2nd 10476E.
- 4 — 1014 E. & G. Wait, GUNNAHDOO GAY LORD 4th A Vol. 13 (35), c 29/9/64, s Bonnie View Gay Lord 79th 8751A, d Willow Park Countess 104th 9272A.

## CLASS

**162. BULL, born on or between 1st October, 1964, and 31st December, 1964.—Prizes: £5, £2, £1, Card.**

- 1015 Atkinson Bros., WILLOW PARK BARON EYEBRIGHT 6th A Vol. 13 (726), c 2/10/64, s Willow Park Duke Eyebright 8949A, d Willow Park Blush 75th 13850A.
- 3 — 1016 Atkinson Bros., WILLOW PARK STOCKMAN 82nd A Vol. 13 (725), c 2/10/64, s Willow Park Wild Stockman 42nd 7643A, d Willow Park Moss Rose 114th 13920A.
- 1017 W. H. & H. J. Hutchinson, STRATHAVON STOCKMAN C Vol. 13 (36), c 2/10/64, s Willow Park Stockman 42nd 8994A, d Bonnie View Pearl 36th 14133C.
- 1018 J. Iskov & Sons, MORELLA WILD STOCKMAN 23rd C Vol. 13 (455), c 9/10/64, s Willow Park Wild Stockman 45th 7646A, d Morella Pearl 46th 9536C.
- 1019 D. F. Lane & Sons, BOWEN VALE ROYAL EMPEROR 14th A Vol. 13 (64), c 5/10/64, s Willow Park Royal Emperor 11th 7606A, d Bowen Vale Ida 14850A.
- 4 — 1020 I. R. McDonald, BOONAH EMPEROR 58th B Vol. 13 (344), c 1/10/64, s Willow Park Emperor 3rd 5343A, d Boonah Princess 13964B.
- 2 — 1021 Sammon Bros., LOUGH ERIN GAY LORD 11th A Vol. 13 (74), c 10/10/64, s Willow Park Gay Lord 57th 6522A, d Willow Park Moss Rose 95th 9298A.
- 1022 Sammon Bros., LOUGH ERIN WILD STOCKMAN 8th F Vol. 13 (76), c 12/11/64, s Willow Park Wild Stockman 46th 7717B, d Lough Erin Beauty 4th 17006D.
- 1023 Russell N. Stokes, LUBRA BEND VISCOUNT WILDEYES 19th D Vol. 13 (625), c 12/11/64, s Lubra Bend Viscount Wildeyes 2nd 8846A, d Lubra Bend Cambridge Killara 2nd 9906D.
- 1024 E. & G. Wait, GUNNAHDOO GAY LORD 5th A Vol. 13 (36), c 6/10/64, s Bonnie View Gay Lord 79th 8751A, d Gunnahdoo Camelia 13627A.

**JUNIOR CHAMPION DAIRY SHORTHORN BULL.**—Society's Sash and Trophy valued at £5/5/-, presented by the PRESIDENT of the DAIRY SHORTHORN ASSOCIATION OF AUSTRALIA, for the Best Bull born on or after 1st October, 1963.



## DAIRY SHORTHORNS—FAT CATTLE

**JUNIOR RESERVE CHAMPION DAIRY SHORTHORN BULL.—Society's Sash.**

**993 — SENIOR CHAMPION DAIRY SHORTHORN BULL.—Society's Sash for the Best Bull born on or before 30th September, 1963.**

**976 — SENIOR RESERVE CHAMPION DAIRY SHORTHORN BULL.—Society's Sash.**

**968 — GRAND CHAMPION DAIRY SHORTHORN BULL, any age.—Society's Sash and cash prize of £5, presented by PETERS ICE CREAM (VIC.) PTY. LTD., WELLINGTON ROAD, PETERSVILLE, CLAYTON. The Junior and Senior Champions shall compete for this award.**

**A cash prize of £2/10/-, also presented by PETERS ICE CREAM (VIC.) PTY. LTD., will be awarded to the exhibitor of the Junior or Senior Champion Dairy Shorthorn Bull that did not gain the Grand Champion Award.**

## CLASS

**163. \*GROUP PRIZES: One male and two females, any age, bred by exhibitor. Competition for these prizes is limited to animals exhibited in the ordinary Classes.—Prizes: £5, £2, £1.**

3 —	1025	Atkinson Bros.
1 —	1026	Atkinson Bros.
	1027	A. K. & J. Buchanan.
	1028	H. E. Cussins & Son.
	1029	S. T. Howe.
2 —	1030	J. Iskov & Sons.
	1031	McCombe Bros.
	1032	I. R. McDonald.
	1033	Sammon Bros.
	1034	Russell N. Stokes.

**N.B.—For particulars of entry in Steer Classes, etc., see Fat Cattle Section 26.**

## Section 26 — Fat Cattle

## Judges

(Alive, excluding Classes 167 & 168):

R. W. McNEIL, Esq.

(Carcases, excluding Classes 167 & 168)

D. ROCHE, Esq. Associate, J. P. WILSON, Esq.

(Classes 167 & 168, Alive and Carcases)

E. B. CUFFE, Esq.

E. K. POTTS, Esq.

W. NEWSOME, Esq.

## Stewards:

F. SAMBELL, Esq.

G. DUNCAN, Esq.

E. J. CAMPION, Esq.

G. HOWELL, Esq.

P. J. R. STEELE, Esq.

G. F. VIVIAN, Esq.

R. M. CARRAILL, Esq.

A. V. S. WALKER, Esq.

N. C. MYERS, Esq.

J. OKE, Esq.

## GENERAL RULES

1. Exhibits in this Section can only be entered in one ordinary class, except in the case of exhibits entered in Led Classes 164, 165 & 166. These may also be entered in Class 167 or 168.
2. An exhibit cannot be entered in a special Class unless it has been entered in Class 164, 165 or 166.

\* Denotes Special Class.

3. All exhibitors in Section 26 shall state on their entry forms:—

(a) The breed, cross of breeds or mixture of breeds of each animal entered so far as this is known.

e.g., "Poll Shorthorn—Hereford cross. Sire, Burton Lea Poll Shorthorn; dam, grade Hereford cow."

(b) The name, breed and registered number of the sire and/or dam of each animal entered when either or both of these are known to be registered.

(c) Whether hormones have been administered to an exhibit and if so on what dates. The use of hormones is permissible in Section 26.

(d) Whether an exhibit has been artificially bred.

4. Any exhibitor who is awarded a cash prize in Section 26 may elect to receive a trophy to the value of that prize money or any part thereof.

5. The Society reserves the right to reject or limit entries at its discretion. Accommodation is limited.

6. Except in those classes where suitability for export trade is required, suitability for local trade is implied.

7. Where an exhibitor's entry is based on age as shown by its teeth, it must not show evidence of having had more teeth than specified for the class.

8. Unless otherwise stated all entries in Section 26 are required to be grass-fed. "Grass-fed" means that the exhibit has been grazed on pasture or crop and may have received hay or ensilage but not grain or concentrates and must not have been stall-fed.

9. The Council reserves the right to display all or any part of any carcass in the refrigerated show-case at the Meat Hall.

## GENERAL JUDGING RULES AND ARRANGEMENTS

1. A complete Timetable of the arrangements for Section 26 will be forwarded to each exhibitor after entries have been received.
2. Live judging in all ordinary classes shall be carried out by the official Fat Cattle Judge.
3. Special classes will be judged alive by the appropriate Breed Judge who will award a maximum of 100 points for conformation.
4. In all special classes the prize is awarded for the animal obtaining the highest aggregate of points from both live and carcass judging. These points are not aggregated in the ordinary classes.
5. In classes where three animals are penned the prize is awarded on the basis of total points scored by all three exhibits in either the live judging or carcass judging and not on the basis of the best individual of the three penned.
6. The Chief Steward may, at his discretion, transfer any animal or pen of animals from the class in which they were entered to any other class.



ROYAL MELBOURNE SHOW 1965

SECTION 26 - FAT CATTLE

CLASS 164 - FAT STEER OR HEIFER - YEARLING.

Exhibit No.	Exhibitor	Breed	Age in Months	Live Weight	Dressed Weight	Eye Muscle Depth		Fat Depth Over		Blockiness	
						m m	Max Pts 20	m m	Max Pts 20	m m	Max Pts 20
1035	J. & A.C. Bott	Angus	12	722	418	57	15	16	19	13 <sup>2</sup>	15
1036	J. Carmody	Hereford	11	884	524	55	11	16	15	16 <sup>2</sup>	7
1037	Hainsworth T. Cock	Galloway-Angus	12	764	446	54	12	17	19	16 <sup>1</sup>	5
1038	James A. Greaves	Beef Shtn	12	750	449	48	8	24	-	14 <sup>2</sup>	12
1039	R. Hayward	Angus	12	632	341	54	15	16	14	13 <sup>3</sup>	11
1040	Ian McLean & Sons	Angus	11	596	330	48	11	10	16	14 <sup>0</sup>	10
1041	E.W. & D.H. Moyle	Angus	12	804	481	66	19	16	16	14 <sup>2</sup>	14
1042	A.W. & G.A. Officer	Angus	12	680	Not presented for judging (Alive)						
1043	Michael Ryan	Angus	11	748	445	54	12	25	-	14 <sup>0</sup>	14
1044	Russell N. Stokes	Dairy Shtn	12	804	471	50	9	18	19	16 <sup>3</sup>	4
1045	Williams Victoree Farms Pty. Ltd.	Angus	10	634	371	55	15	24	-	12 <sup>3</sup>	16

Ø Champion Led Steer and Reserve Grand Champion

x Over Fat



CLASS 164

Carcase Balance			Max Pts 10	Rib Cover		Fat Dis-		Colour & Texture		Marbling	Total		Award Hooks	Award Alive	Daily Car- case gain	Award
F/End Weight	H/End Weight	Diff		Musc/Fat Max Pts 5	tribution Max Pts 10	Muscle Max Pts 5	Fat Max Pts 5				Max Pts 100					
			10	4	6	5	4	2			80		2nd	2nd	1.15	
			10	2	5	5	3	1			59				1.54	1st
			10	2	4	4	3	1			60				1.21	
			10	1	6	2	5	4			48				1.20x	
			10	3	5	5	4	-			67		3rd		0.95	
			10	3	6	5	4	-			65				0.97	
			10	4	7	5	4	2			81		1st Ø	1st	1.30	2nd
			10	4	6	3	3	1			53			3rd	1.29x	
			10	3	3	3	4	2			57				1.25	3rd
			10	1	1	4	4	1			52				1.25x	



ROYAL MELBOURNE SHOW 1965

Interim analysis of weight gain and carcass results of some entries in Class 165 and 166 by Chief Steward.

Class 165	Age	Dressed Weight	Fat Cover	Fat Points	Total Points	Daily Gain	Award on Hooks	Daily Gain Award
1047	15 mths.	618	31	-	39	1.36 x		
1049	14 "	441	16	18	75	1	2nd	
1051	15 "	469	16	21	70	1.02		= 3rd
1052	15 "	458	16	20	79	.83	1st	
1053	13 "	458	11	12	64	1.14		1st
1055	14 "	473	22	10	55	1.14 x		
1060	15 "	518	18	17	71	1.13	3rd	2nd
Class 166								
1061	17 "	601	42	-	37	1.17 x		
1063	17 "	553	25	14	63	1.04		2nd
1064	18 "	578	18	14	77	1.03	1st	= 3rd
1071	16 "	516	20	19	70	1.03		= 3rd
1074	18 "	592	25	18	76	1.09	2nd	1st
1077	18 "	487	27	-	49	.89 x		
1078	18 "	493	14	14	71	.88	3rd	(1st on hoof)

x disqualified



## SECTION 26 - FAT CATTLE

## CLASS 165 - FAT STEER, SUITABLE FOR BEEF EXPORT TRADE - 12-15 MONTHS

Exhibit No.	Exhibitor	Breed	Age in Months	Live Weight	Dressed Weight	Eye Muscle Depth m m	Max Pts 20	Fat Depth Over Eye Muscle m m	Max Pts 20	Blockiness m m	Max Pts 20
1046	W.B. & M.B. Boothby	Angus		Absent							
1047	J. Carmody	Hereford	15	1036	618	50	5	31	-	15 <sup>0</sup>	17
1048	Hainsworth T. Cock	Galloway-Angus		Absent							
1049	A.M. Doherty	Angus-Angus/ Dairy Shtn	14	782	441	64	19	16	18	14 <sup>1</sup>	13
1050	Envydale Pty. Ltd.	Angus	14	810	520	58	13	26	2	13 <sup>3</sup>	18
1051	J., D. & R. Hanson	Poll H'ford	15	768	469	61	16	21	14	14 <sup>2</sup>	13
1052	R. Hayward	Angus	15	688	385	60	18	16	20	14 <sup>1</sup>	11
1053	Hipwell & Halliday	Red Poll	13	772	458	62	17	11	12	15 <sup>1</sup>	10
1054	R.C. Kidman	Poll Shtn	15	718	399	52	12	11	15	15 <sup>1</sup>	7
1055	J.M. McKenna & Co.	Beef Shtn	14	788	473	51	10	22	10	15 <sup>0</sup>	11
1056	E.W. & D.H. Moyle	Angus	15	794	477	57	13	22	14	15 <sup>1</sup>	11
1057	J. & M. Napier	Murray Grey		Absent							
1058	Allan H. Thompson	Angus		Absent							
1059	Allan H. Thompson	Angus-Angus/ Dairy Shtn		Absent							
1060	Howard W. Yelland	Hereford	15	856	518	55	11	18	17	15 <sup>1</sup>	12



CLASS 165

Carcase Balance			Max	Rib Cover	Fat Dis-	Colour & Texture		Marbling	Total	Award	Award	Daily
/End	H/End	Diff	Pts	Musc/Fat	tribution	Muscle	Fat			Hooks	Alive	Car-
Weight	Weight		10	Max Pts 5	Max Pts 10	Max Pts 5	Max Pts 5	Max Pts 5	Max Pts 100			case
												gain
			10	1	-	3	2	1	39			1.36x
			10	3	4	4	4	-	75	2nd		1.00
			10	2	3	3	5	3	59		3rd	1.24x
			10	3	5	4	4	1	70			1.02 =3rd
			10	3	7	5	4	1	79	1st		0.83
			10	2	4	5	4	-	64			1.14 1st
			10	3	5	4	3	1	60			0.85
			10	1	4	4	4	1	55			1.14x
			10	3	6	3	3	3	66		2nd	1.02 =3rd
			10	4	6	5	5	1	71	3rd	1st	1.13 2nd



ROYAL MELBOURNE SHOW 1965

SECTION 26 - FAT CATTLE

CLASS 166 - FAT STEER, SUITABLE FOR BEEF EXPORT TRADE - OVER 15 MONTHS

Exhibit No.	Exhibitor	Breed	Age in Months	Live Weight	Dressed Weight	Eye Muscle Depth		Fat Depth Over Eye Muscle		Blockiness	
						m m	Max Pts 20	m m	Max Pts 20	m m	Max Pts 20
1061	E.V. & D.M. Baulch	Hereford	17	1028	601	56	9	42	-	16 <sup>3</sup>	10
1062	E.W. & E.E. Beer	Red Poll	16	862	495	52	10	23	10	16 <sup>3</sup>	5
1063	W.B. & M.B. Boothby	Angus	17	930	553	56	10	25	14	15 <sup>0</sup>	15
1064	J. & A.C. Bott	Angus	18	1000	578	62	14	18	14	14 <sup>0</sup>	20
1065	J. & A.C. Bott	Angus	Absent								
1066	J. Carmody	Hereford	18	1044	583	52	7	33	-	16 <sup>0</sup>	12
1067	James A. Greaves	Beef Shtn	17	852	492	53	10	17	17	15 <sup>0</sup>	12
1068	J., D. & R. Hanson	Poll H'ford	17	884	508	64	17	29	-	15 <sup>3</sup>	10
1069	R. Hayward	Angus	23	862	490	51	9	38	-	15 <sup>3</sup>	9
1070	Hipwell & Halliday	Red Poll	24	1058	637	61	12	15	9	17 <sup>1</sup>	9
1071	R.C. Kidman	Poll Shtn	16	904	516	55	11	20	19	14 <sup>3</sup>	14
1072	R.C. Kidman	Poll Shtn	Absent								
1073	J.A. Long	Angus	16	874	516	57	12	35	-	15 <sup>2</sup>	11
1074	J.A. Long	Angus	18	984	592	61	13	25	18	15 <sup>0</sup>	16
1075	Sir Kenneth Luke	Poll H'ford	18	872	517	55	11	26	2	15 <sup>1</sup>	12
1076	Ian McLean & Sons	Angus	21	852	494	64	18	22	14	15 <sup>0</sup>	12
1077	E.W. & D.H. Moyle	Angus	18	820	487	58	14	27	-	14 <sup>3</sup>	13
1078	E.W. & D.H. Moyle	Angus	18	818	493	66	19	14	14	15 <sup>3</sup>	9
1079	K.P. & J.A. Palmer	Hereford	Absent								
1080	William Peatt P/L.	Hereford	Absent								



CLASS 166

Carcase Balance			Max	Rib Cover	Fat Dis-	Colour & Texture		Marbling	Total	Award	Award	Daily	
F/End	H/End	Diff	Pts	Musc/Fat	tribution	Muscle	Fat			Hooks	Alive	Car-	Award
Weight	Weight		10	Max Pts 5	Max Pts 10	Max Pts 5	Max Pts 5	Max Pts 5	Max Pts 100			case	
			10	-	-	2	4	2	37	07		1.17x	
			10	2	4	3	4	2	50			1.00x	
			10	2	4	3	4	1	63			1.04	2nd
			10	3	7	5	4	-	77	1st		1.03	=3rd
			10	1	1	4	2	-	37			1.04x	
			10	2	4	3	3	1	62			0.94	
			10	4	4	5	4	-	54			0.97x	
			10	2	5	3	3	2	43			0.71x	
			10	3	4	4	3	2	56			0.87	
			10	3	5	3	4	1	70			1.03	=3rd
			10	2	6	4	5	2	52		2nd	1.07x	
			10	3	6	4	5	1	76	2nd	3rd	1.09	1st
			10	2	5	4	4	2	52			0.93x	
			10	2	5	3	4	2	70			0.76	
			10	2	4	2	3	1	49			0.89x	
			10	4	6	4	5	-	71	3rd	1st	0.88	



ROYAL MELBOURNE SHOW 1965

CLASSES SPONSORED BY THE MEAT AND ALLIED TRADES FEDERATION OF AUSTRALIA  
(VICTORIAN DIVISION)

CLASS 167 - STEER OR HEIFER SUITABLE FOR RETAIL MEAT TRADE - 300-450 lbs.

Exhibit No.	Exhibitor	Breed	Carcase Weight	Remarks	Award Hooks	Award Alive
1082 (1035)	J. & A. C. Bott	Angus	418	Weak in the loin. Meat content good.	2nd	
1083	J. Carmody	Hereford	418	Slack in the loins.		
1084	Hainsworth T. Cock	Galloway-Galloway/ Angus	368	Good meat content but too lean in fat.		
1085	Hainsworth T. Cock	Galloway-Galloway/ Angus	368	Good meat content but too lean in fat.		
1086 (1049)	A. M. Doherty	Angus-Angus/Dairy Shorthorn	441	Good eye of meat and good rib cover. Good surface fat but slightly weak in the butts.		2nd
1087	W. H. Godde	Murray Grey	352	Excellent meat content although lacks surface fat. Strong demand in Trade.		
1088 (1039)	James A. Greaves	Beef Shorthorn	449	Lack of meat. Overfat inside and out.		
1089 (1039)	R. Hayward	Angus	341	This animal tops good demand in the Retail Trade; but is not a first class body.		
1091	John A. Hopkins	Angus	415	Slack in the loins, eye meat fails to continue over ribs and lack of fat cover.		
1092	John A. Hopkins	Angus	382	Good Trade beef. Lacks fat cover.		
1093 (1040)	Ian McLean & Sons	Angus	330	Butts inclined to over weigh but a good meat content.		
1097 (1042)	A. W. & G. A. Officer	Angus	395	Good eye muscle, ranks with the top bodies.	1st	3rd 2./..



• CLASS 167 - STEER OR HEIFER SUITABLE FOR RETAIL MEAT TRADE - 300-450 lbs. (continued)

Exhibit No.	Exhibitor	Breed	Carcase Weight	Remarks	Award Hooks	Award Alive
1098 (1043)	Michael Ryan	Angus	445	Meat texture disappointing, little over fat but with good butts.		1st
1101 (1045)	Williams Victoree Farms Pty. Ltd.	Angus	371	Too fat.		
1113 (1052)	R. Hayward	Angus	385	Meat runs away over ribs.	3rd	



ROYAL MELBOURNE SHOW 1965

CLASSES SPONSORED BY THE MEAT AND ALLIED TRADES FEDERATION OF AUSTRALIA  
(VICTORIAN DIVISION)

CLASS 168. - STEER OR HEIFER SUITABLE FOR RETAIL MEAT TRADE - 451-650 lbs.

Exhibit No.	Exhibitor	Breed	Carcase Weight	Remarks	Award Hooks	Award Alive
1102 (1061)	E.V. & D.M. Baulch	Hereford	601	Quality of meat good but excessively fat.		
1103 (1063)	W.B. & M.B. Boothby	Angus	553	Fat in the seams spoils appearance. Good shape.		3rd
1104 (1064)	J. & A.C. Bott	Angus	578	Top Grade Body.	3rd	
1106	J. & A.C. Bott	Angus	459	Lacks meat but good Trade body.		
1107 (1066)	J. Carmody	Hereford	583	Excessively fat.		
1108 (1036)	J. Carmody	Hereford	618	Falls in the loin and rib.		
1109 (1047)	J. Carmody	Hereford	618	Grossly over fat.		
1110 (1050)	Envydale Pty. Ltd.	Angus	520	Excessively fat and lacks meat.		
1111 (1067)	James A. Greaves	Beef Shorthorn	492	Lack of eye muscle. Extenuates to fat.		
1112 (1069)	R. Hayward	Angus	490	Excessively fat.		
1114 (1070)	Hipwell & Halliday	Red Poll	637	Falls away in the butts but good eye of meat.		
1115	C.R. Liddle	Santa Gertrudis-Angus	518	Good meat content but lacks shape.		
1116 (1055)	J.M. McKenna & Co.	Beef Shorthorn	473	Lacking muscle; slightly over fat.		
1117 (1076)	Ian McLean & Sons	Angus	494	Good eye of meat but fails to continue over ribs. Good butts.		
1118 (1077)	E.W. & D.H. Moyle	Angus	487	A little over fat.		
1119 (1078)	E.W. & D.H. Moyle	Angus	493	Animal top class but not wuite thick enough over ribs.		
1122 ( )	Upper Wantagong Past. Co.	Galloway-Jersey	532	Formation not good.		



## CLASS 168 Cont'd.

Exhibit No.	Exhibitor	Breed	Carcase Weight	Remarks	Award Hooks	Award Alive
1123 (1060)	Howard W. Yelland	Hereford	518	Good butts. Top class body for the Trade.	2nd	1st
1090 (1053)	Hipwell & Halliday	Red Poll	458	Good Trade demand; meat content good but lacks shape.		
1094 (1056)	E.W. & D.H. Moyle	Angus	477	Slightly over fat.		
1095 (1041)	E.W. & D.H. Moyle	Angus	481	Top class for the Retail Trade.	1st	2nd



ROYAL MELBOURNE SHOW 1965

SECTION 26 - FAT CATTLE

CLASS 169 - BEEF/DAIRY CROSS STEER OR HEIFER

Exhibit No.	Exhibitor	Breed	Age in Months	Live Weight	Dressed Weight	Eye Muscle Depth m m	Max Pts 20	Fat Depth Over Eye Muscle m m	Max Pts 20	Blockiness m m	Max Pts 20
1124	Hainsworth T. Cock	Galloway-Friesian	10	638	350	50	12	10	16	15 <sup>2</sup>	4
1125	E.W. & D.H. Moyle	Angus-Friesian	12	936	564	56	10	19	16	16 <sup>3</sup>	8
1126	P. L. Snodgrass	Angus-Red Poll	12	776	501	53	10	32	-	14 <sup>3</sup>	14

CLASS 170 - PEN OF 3 CROSS-BRED STEERS - SHOWING NOT MORE THAN 2 PERMANENT TEETH

1127	1	F. Griebenow	Hereford-	1060	632	54	7	29	10	16 <sup>0</sup>	14
	2		Beef Shtn	1000	604	50	5	30	2	16 <sup>2</sup>	11
	3			1104	660	51	4	31	6	16 <sup>3</sup>	12
1128	1	C.R. Liddle	Santa Gertru-	970	564	58	12	16	13	15 <sup>3</sup>	12
	2		dis-Poll Shtn/	906	528	60	14	16	14	16 <sup>0</sup>	10
	3		Poll H'ford	864	512	55	11	17	16	16 <sup>0</sup>	9
1129	1	J. Lynn	Beef Shtn-	1050	612	54	8	27	14	18 <sup>1</sup>	4
	2		Angus	1104	671	52	5	48	-	16 <sup>1</sup>	14
	3			1070	635	48	3	41	-	18 <sup>0</sup>	6
1130	1	Upper Wantagong	Galloway-	866							
	2	Pastoral Co.	H'ford/Shtn	746							
	3			782							

NOT ELIGIBLE - MORE THAN 2 TEETH



CLASS 169

Carcase Balance			Max Pts 10	Rib Cover Musc/Fat Max Pts 5	Fat Dis- tribution Max Pts 10	Colour & Texture		Marbling Max Pts 5	Total Max Pts 100	Award Hooks	Award Alive	Daily Car- case Gain	Award
F/End Weight	H/End Weight	Diff				Muscle Max Pts 5	Fat Max Pts 5						
			10	3	2	3	3	-	53	2nd	2nd		
			10	2	5	4	4	1	60	1st	1st		
			10	2	-	3	1	1	41	3rd	3rd		

CLASS 170

									Total Pen	Award Hooks	Award Alive		
10	1	1	3	2	3	51)							
10	1	2	3	2	1	37)	136	2nd	2nd				
10	2	5	3	3	3	48)							
10	4	6	5	4	-	66)							
10	2	6	5	4	-	65)	195	1st	1st				
10	4	6	5	3	-	64)							
10	1	4	3	3	-	47)							
10	1	-	3	2	1	36)	109	3rd	3rd				
10	-	-	3	3	1	26)							



ROYAL MELBOURNE SHOW 1965

SECTION 26 - FAT CATTLE

CLASS 171 - PEN OF 3 STEERS (GRASS FED) - SUITABLE FOR EXPORT AS BABY BEEF (SHOWING NOT MORE THAN 4 PERMANENT TEETH).

Exhibit No.	Exhibitor	Breed	Live Weight	Dressed Weight	Eye Muscle Depth		Fat Depth Over Eye Muscle		Blockiness	
					m m	Max Pts 20	m m	Max Pts 20	m m	Max Pts 20
1131 1	J. & A. C. Bott	Angus	1004	610	54	8	35	-	16 <sup>1</sup>	12
2			1000	596	64	15	27	10	14 <sup>2</sup>	18
3			950	549	70	20	19	17	14 <sup>2</sup>	16
1132 1	F. Griebenow	Angus	820	469	50	9	25	-	15 <sup>1</sup>	10
2			790	439	53	12	17	19	15 <sup>1</sup>	9
3			866	487	55	12	13	13	15 <sup>0</sup>	12
1133 1	J. Lynn	Angus	990	550	58	12	37	-	15 <sup>2</sup>	12
2			840	476	49	8	20	20	15 <sup>2</sup>	10
3			856	487	52	10	13	13	16 <sup>3</sup>	5
1134 1	G. Chapman	Angus	750	427	56	14	17	19	14 <sup>2</sup>	12
2	(ex Class 172)		706	405	56	14	14	17	14 <sup>3</sup>	10
3			748	430	52	11	21	10	14 <sup>2</sup>	12
1137 1	C. K. Lynn	Angus	828	477	62	16	15	15	14 <sup>3</sup>	13
2	(ex Class 172)		788	455	60	16	15	16	15 <sup>0</sup>	11
3			790	464	56	13	19	20	15 <sup>3</sup>	8

∅ Grand Fat Cattle Champion



CLASS 171

Carcase Balance			Max Pts 10	Rib Cover		Fat Dis-		Colour & Texture				Penalty		Total Max Pts 100	Total Pen	Award Hooks	Award Alive
F/End Weight	H/End Weight	Diff		Musc/Fat Max Pts 5		tribution Max Pts 10		Muscle Max Pts 5	Fat Max Pts 5	Marbling Max Pts 5		Over/under Weight					
			10	1		3		2	4	3		-		43)			
			10	1		4		3	3	2		-		66)	191	2nd	1st
			10	2		7		4	4	2		-		82)Ø			
			10	3		6		4	4	-		-3.1		42.9)			
			10	2		5		4	4	2		-6.1		60.9)	166.5		
			10	3		5		5	4	-		-1.3		62.7)			
			10	2		6		4	4	2		-		52.0)			
			10	1		5		3	3	1		-2.4		58.6)	162.3		
			10	3		5		4	3	-		-1.3		51.7)			
			10	2		6		4	4	2		-7.3		65.7)			
			10	3		5		5	3	-		-9.5		57.5)	177.2	3rd	3rd
			10	4		6		4	4	-		-7.0		54.0)			
			10	3		5		4	3	-		-2.3		66.7)			
			10	3		5		5	4	-		-4.5		65.5)	196.6	1st	2nd
			10	3		5		5	4	-		-3.6		64.4)			



SECTION 26 - FAT CATTLECLASS 172 - PEN OF 3 STEERS (GRASS FED) - SUITABLE FOR EXPORT TRADE (SHOWING MILK TEETH ONLY).

Exhibit No.	Exhibitor	Breed	Live Weight	Dressed Weight	Eye Muscle Depth m m	Max Pts 20	Fat Depth Over Eye Muscle m m	Max Pts 20	Blockiness m m	Max Pts 20
1134 1 2 3	G. Chapman	Angus	Transferred to Class 171							
1135 1 2 3	F. Griebenow	Angus- H'ford	656 652 700	367 350 375	43 43 50	7 8 12	22 13 14	- 19 19	14 <sup>2</sup> 15 <sup>1</sup> 14 <sup>2</sup>	9 5 9
1136 1 2 3	J. A. Long	Angus	Absent							
1137 1 2 3	C. K. Lynn	Angus	Transferred to Class 171							
1138 1 2 3	J. Lynn	Beef Shtn- Angus	744 772 810	438 456 476	48 51 52	8 10 10	23 28 19	2 - 19	15 <sup>0</sup> 16 <sup>0</sup> 16 <sup>2</sup>	10 7 6
1139 1 2 3	N. R. Morris	Angus	824 858 824	505 529 486	52 67 55	9 18 12	31 31 26	- - -	15 <sup>3</sup> 14 <sup>3</sup> 15 <sup>0</sup>	10 15 12
1140 1 2 3	P. L. Snodgrass	Angus	976 850 994	598 513 616	52 59 57	7 14 10	30 30 38	- - -	16 <sup>0</sup> 14 <sup>1</sup> 17 <sup>0</sup>	12 16 9



CLASS 172

Carcase Balance			Max	Rib Cover	Fat Dis-	Colour & Texture				Marbling	Penalty	Total	Total	Award	Award
F/End	H/End	Diff	Pts	Musc/Fat	tribution	Muscle	Fat			Over/under	Max Pts 100	Pen	Hooks	Alive	
Weight	Weight		10	Max Pts 5	Max Pts 10	Max Pts 5	Max Pts 5	Max Pts 5	Max Pts 5	Weight					

10	2	6	4	4	-	-3.3	38.7)	151.2	1st	1st
10	2	4	4	3	-	-5.0	50.0)			
10	3	4	4	4	-	-2.5	62.5)			

10	2	4	4	4	-	-	44)	140	2nd	
10	1	1	2	3	2	-	36)			
10	2	4	5	4	-	-	60)			
10	2	1	5	3	-	-	40)	139	3rd	3rd
10	1	3	2	3	2	-	54)			
10	1	3	4	3	-	-	45)			
10	3	3	4	3	-	-	42)	136		2nd
10	2	3	4	4	1	-	54)			
10	1	2	2	3	3	-	40)			



ROYAL MELBOURNE SHOW 1965

SECTION 26 - FAT CATTLE

CLASS 173 - PROGENY TESTING COMPETITION - PEN OF THREE PURE-BRED STEERS, 18 to 24 months old, by the same sire.

Exhibit No.	Exhibitor	Breed	Age in Months	Live Weight	Dressed Weight	Eye Muscle Depth m m	Max Pts 20	Fat Depth Over Eye Muscle m m	Max Pts 20	Blockiness m m	Max Pts 20
1141 1	J. & A.C. Bott	Angus	19	912	518	59	14	22	18	16 <sup>0</sup>	9
2			18	954	548	64	16	25	10	15 <sup>1</sup>	13
3	s. Naranghi Erebus		18	942	524	62	16	18	17	14 <sup>3</sup>	14
1142 1	J. & A.C. Bott	Angus	21	972	542	57	12	20	18	15 <sup>1</sup>	13
2			21	984	561	57	11	22	19	15 <sup>3</sup>	12
3	s. Naranghi Evolum		20	846	492	58	14	20	20	14 <sup>3</sup>	13
1143 1	Upper Wantagong Pastoral Co.	Galloway	21	628	347	45	9	4	10	16 <sup>0</sup>	2
2			21	738	424	64	20	8	11	15 <sup>2</sup>	7
3	s. Swatchfield Jasper		21	762	409	55	14	9	12	15 <sup>0</sup>	9

CLASS 174 - PROGENY TESTING COMPETITION - PEN OF THREE PURE-BRED STEERS, 12 to 18 months old, by the same sire.

1144 1	J. & A.C. Bott	Angus	18	916	542	54	10	19	17	14 <sup>1</sup>	17
2			18	880	510	53	10	23	14	14 <sup>3</sup>	14
3	s. Ardroy Edric		18	934	511	60	14	19	18	14 <sup>1</sup>	16



CLASS 173

Carcase Balance			Max	Rib Cover	Fat Dis-	Colour & Texture		Marbling	Total	Total	Award	Award	Daily
F/End	H/End	Diff	Pts	Musc/Fat	tribution	Muscle	Fat			Pen	Hooks	Alive	Car- case Gain
Weight	Weight		10	Max Pts 5	Max Pts 10	Max Pts 5	Max Pts 5	Max Pts 5	Max Pts 100				Award
			10	2	7	4	5	1	70)				0.90) Av.
			10	2	6	3	4	1	65)	211	2nd	1st	1.01x)0.62
			10	3	6	5	4	1	76)				0.97)2nd
			10	3	5	5	4	-	70)				(.84) Av.
			10	3	5	4	5	1	70)	215	1st	2nd	0.87)0.83
			10	2	5	4	5	2	75)				0.79)1st
			10	2	2	2	2	-	39)				0.54) Av.
			10	2	3	3	3	-	59)	159	3rd	3rd	0.65)0.61
			10	2	5	4	4	-	60)				0.64)3rd

CLASS 174

			10	3	6	5	4	-	72)				0.96) Av.
			10	2	6	5	4	-	65)	210	1st	1st	0.94)0.95
			10	2	5	4	4	-	73)				0.95)1st



PURE BRED AND COMMERCIAL STEERS, 1965

EXHIBIT NO.	EXHIBITOR	POINTS ALIVE	POINTS CARCASE	TOTAL	AWARD
<u>CLASS 175 - BEEF SHORTHORN</u>					
1145 (1038)	J. Greaves	82	48	130	2nd
1055 (1146)	J. McKenna & Co.	85	55	140	1st Special
<u>CLASS 176 - POLL SHORTHORN.</u>					
1147 (1054)	R. Kidman	78	60	138	2nd
1148 (1071)	R. Kidman	80	70	150	1st
1149	R. Kidman	-	-	-	
<u>CLASS 177 - HEREFORD</u>					
1150 (1061)	E. & D. Baulch	70	37	107	
1151 (1066)	J. Carmody	75	37	112	2nd
1152 (1047)	J. Carmody	65	39	104	
1153 (1036)	J. Carmody	50	59	109	3rd
1156 (1060)	H. Yelland	80	71	151	1st
<u>CLASS 178 - POLL HEREFORD</u>					
1157 (1068)	J. & R. Hanson	70	54	124	2nd
1158 (1051)	J. & R. Hanson	60	70	130	1st
1159 (1075)	Sir Kenneth Luke	65	52	117	3rd
<u>CLASS 181 - RED POLL</u>					
1176 (1053)	Hipwell & Halliday	50	64	114	2nd
1177 (1070)	Hipwell & Halliday	50	56	106	3rd
1178 (1062)	E. & E. Beer	80	50	130	1st
<u>CLASS 179 - ANGUS</u>					
1160 (1063)	W. & M. Boothby	84	63	147	
1162 (1064)	J. & A. Bott	79	77	156	3rd
1163 (1035)	J. & A. Bott	77	80	157	2nd
1164 (1050)	Envydale Pty. Ltd.	76	59	135	
1165 (1069)	R. Hayward	69	43	112	
1166 (1052)	R. Hayward	70	79	149	
1167 (1039)	R. Hayward	71	67	138	
1168 (1073)	J. Long	80	52	132	
1169 (1074)	J. Long	86	76	162	1st
1170 (1076)	I. McLean & Sons	72	70	142	
1171 (1077)	E. & D. Moyle	81	49	130	
1172 (1041)	E. & D. Moyle	73	81	154	
1175 (1045)	Williams Victoree Farms	66	52	118	
<u>CLASS 182 - DAIRY SHORTHORN</u>					
1179 (1044)	R. Stokes	70	57	127	1st
<u>CHAMPION LED STEER</u>					<u>Points</u>
1041	E. & D. Moyle		Angus		81
<u>CHAMPION PEN OF FAT CATTLE</u>					
1142	J. & A. C. Bott		Angus		215
<u>CHAMPION PROGENY TEST STEER</u>					
1141-3	J. & A. C. Bott		Angus		76



CHAMPION WEIGHT GAIN

1036	J. Carmody	Hereford	1.54
------	------------	----------	------

GRAND FAT CATTLE CHAMPION & SPECIAL PRIZE

1131-3	J. & A. C. Bott	Angus	82 Points
--------	-----------------	-------	-----------

RESERVE GRAND FAT CATTLE CHAMPION

1041	E. & D. Moyle	Angus	81 "
------	---------------	-------	------

1965 BORTHWICK TROPHY

BREED	EXHIBIT NO.	EXHIBITOR	POINTS		TOTAL	AWARD
			Alive	Carcase		
Angus	1041	E. & D. Moyle		81)		
	1043	M. Ryan	70	53)	275	1st
	1078	E. & D. Moyle		71)		
Hereford	1060	H. Yelland		71)		
	1061	E. & D. Baulch	63	37)	208	
	1066	J. Carmody		37)		
Poll Hereford	1051	J. & R. Hanson		70)		
	1068	J. & R. Hanson	62	58)	242	2nd
	1075	Sir Kenneth Luke		52)		

"HEDGEWAYS" TROPHY

1131-3	J. & A. C. Bott	82 Points
--------	-----------------	-----------



CLASS 164FAT STEER OR HEIFER.JUDGED ALIVE 1 - 1041.

2 - 1035

3 - 1043.

JUDGED ON HOOKS 1 - 1041.

2 - 1035

3 - 1039.

HIGHEST DAILY 1 - 1036.CARCASE GAIN. 2 - 1041

3 - 1044

CLASS 165FAT STEER.JUDGED ALIVE 1 - 1060

2 - 1056.

3 - 1050.

JUDGED ON HOOKS 1 - 1052

2 - 1049

3 - 1060.

HIGHEST DAILY 1 - 1053CARCASE GAIN. 2 - 1060.

3 - 1051.

= 3 - 1056.

= 3 -

= 3 -

= 3 -

= 3 -



# CLASS 166. FAT STEER.

JUDGED ALIVE 1 - 1078

2 - 1073

3 - 1074

JUDGED ON HOOKS

1 - 1064

2 - 1074

3 - 1078

HIGHEST DAILY  
CARCASE GAIN.

1 - 1073

2 - 1063

= 3 - 1064

= 3 - 1071

## CLASS 167.

STEER OR HEIFER SUITABLE FOR RETAIL  
MEAT TRADE.

JUDGED ALIVE

1 - 1098

2 - 1086

3 - 1097

JUDGED ON HOOKS

1 - 1097

2 - 1082

3 - 1113

## CLASS 166. FAT STEER.

1. To be suitable for beef
2. To be born on or before 31st
3. Must be tractable and le
4. Judging
5. are not required to be gras
6. must show on their entry
7. of feeding given to each o
8. months prior to exhibitio

Prizes:  
(A) Alive—£10, £6, £4.  
(B) Judged on Hooks—£15, £10, £5.  
(C) Highest Daily Carcase Gain—£15, £10, £5.  
Prizes designated (C) are present  
the Rural Credits Division of the B  
Bank of Australia. To qualify for  
(C) a carcase must not lose more  
points for over-fatness.

1981 E. V. & D. M. Baugh, MYRNA DOWNS  
Hereford, c 30/4/64. a Myrna Downs Gha  
d Hereford cow. Fattened on ryegrass, clover  
with supplementary feeding of eaten chaf  
and bran.  
1982 R. W. & E. E. Beer, PLYMOUTH RASTU  
Paco Crt, c 30/4/64. a Plymouth Rose Prim  
a Trumper Park 1917 A9. Fattened on a  
hay, hammer-milled lucerne hay, eaten b

phones: 67-9464 (3 lines)  
Carnegie - - - - 57-2826  
Hill - - - - 57-5032  
Howard - - - - 57-1679  
O'Donnell - - - - 379 2250  
Ric - - - - 94-5874  
Gardner - - - - 37-6139  
Depl. J. E. Martin - 57-0866



## FAT CATTLE

7. In single animal Classes 164 to 169 exhibits will not be awarded a points score when judged alive, but will be placed first, second and third at the Judge's discretion.

Pens of animals entered in Classes sponsored by the Australian Meat Board will be judged alive on the scale of points recommended by the Australian Meat Board thus:—

	Points
1. Conformation . . . . .	45
2. Weight for age . . . . .	20
3. Degree of finish and evenness of flesh . . . . .	25
4. Evenness of Pen . . . . .	10
	<hr/>
	100

8. In general cattle will be judged for early maturity, quality and conformation and evenness of flesh coupled with the least waste.

## Carcase Judging

9. Except where otherwise stated carcasses in Section 26 will be judged by the McMeekan System.  
10. Bruising will not be taken into account.

## ACQUISITION AND DISPLAY OF CARCASSES

- Messrs. W. Angliss & Co. (Aust.) Pty. Ltd. have agreed to purchase all carcasses at ruling market prices for the particular grade of meat.
- Carcasses in these classes will be displayed at the Imperial Freezing Works of Messrs. W. Angliss & Co. (Aust.) Pty. Ltd., Lynch Street, Footscray, on Saturday, 18th September, from 9 a.m. to 11 a.m., when Judges and Stewards will be in attendance. All interested are invited to attend.

**ENTRY FEE IN ALL CLASSES, £1/5/-;**  
**R.A.S. of V. Members, £1.**

## CLASS 164. FAT STEER OR HEIFER.

## Class Rules:

- Exhibit to be born on or after 1st September, 1964.
- Exhibit must be tractable and shall be led for judging.
- Exhibits are not required to be grass-fed.
- Exhibitors must show on their entry forms the type of feeding given to each exhibit for three months prior to exhibition.

## Prizes:

- (A) Judged Alive—£10, £6, £4.  
(B) Judged on Hooks—£15, £10, £5.  
(C) Highest Daily Carcase Gain—£15, £10, £5.

Prizes designated (C) are presented by the Rural Credits Division of the Reserve Bank of Australia. To qualify for prizes (C) a carcase must not lose more than 7 points for over-fatness.

- 1035 J. & A. C. Bott, NARANGHI 182 (Angus) (182), c 17/9/64, s Connorville Escort 9263, d Naranghi Queenly 5th 26507. Fattened on improved pasture, hay, grain and ration of crushed oats and barley.
- 1036 J. Carmody, CARMODALE LOFTY (Hereford), c 10/10/64, s Carmodale Tycoon 29128, d Hereford Herd cow. Fattened on improved pastures and pasture hay with supplementary feeding of Riverina brand Forbes Special stud cattle meal.
- 1037 Hainsworth T. Cock (Galloway-Angus), c 10/9/64, s Bukalong Duncan 20, d Angus Grade cow. Fattened on pasture, grass hay, crushed barley and crushed oats.

- 1038 James A. Greaves, HAYLEY TENDER STAKE (Beef Shorthorn) (59), c 6/9/64, s Morphie Maurice 133, d Hayley Matchless Joy 29982. Fattened on wheaten chaff, lucerne, bran and crushed oats with oaten hay.
- 1039 R. Hayward, MURRAY MEADOW RUSTY (Angus), c 20/9/64, s Wambanumba Benny 5287, d Murray Meadow Perinthian 6th 27692. Fattened on pasture, lucerne and oaten chaff with crushed oats.
- 1040 Ian McLean & Sons, MURRAY BANKS MAXWELL (Angus) (120), c 9/10/64, s Murray Banks Muscles 2nd 7212, d Brechin Akuna 13th 17570. Fattened on pasture, oaten chaff, crushed oats and pasture hay.
- 1041 E. W. & D. H. Moyle, ERICA IMPELLOR (Angus), c 9/9/64, s Terinallum Acute 5151, d Erica Elaine 29331. Fattened on pasture, 12% Fidelity feed, pollard, bran and grass hay.
- 1042 A. W. & G. A. Officer, KILMOREY MASTER-PACK (Angus) (126), c 2/9/64, s Kilmorey Milogram 8048, d Kilmorey Millicent 3rd 32242. Fattened on crushed oats, bran, linseed meal, chaff and pasture hay.
- 1043 Michael Ryan, GLADFIELD BENNY (Angus), c 5/10/64, s Trangie Pro Ben 29th 7025, d Angus cow. Fattened on natural pasture, chaff, crushed oats and bran.
- 1044 Russell N. Stokes, LUBRA BEND CHARLIE (Dairy Shorthorn) (618), c 4/9/64, s Lubra Bend Viscount Wildeyes 2nd 8846A, d Lubra Bend Lady Cherrie 6th 14595D. Fattened on grass hay, oats, bran and pollard.
- 1045 Williams Victoree Farms Pty. Ltd., VICTOREE ABARIDY 79th (Angus) (163), c 22/11/64, s Wallah Abaridy 6468, d Victoree Loretta 6th 27482. Fattened on lucerne chaff, oats, linseed and barley.

## CLASS 165. FAT STEER.

## Class Rules:

- Exhibit to be suitable for beef export trade.
- Exhibit to be born on or between 1st June, 1964, and 31st August, 1964.
- Exhibit must be tractable and led for judging.
- Exhibits are not required to be grass-fed.
- Exhibitors must show on their entry forms the type of feeding given to each exhibit for three months prior to exhibition.

## Prizes:

- (A) Judged Alive—£10, £6, £4.  
(B) Judged on Hooks—£15, £10, £5.  
(C) Highest Daily Carcase Gain—£15, £10, £5.

Prizes designated (C) are presented by the Rural Credits Division of the Reserve Bank of Australia. To qualify for prizes (C) a carcase must not lose more than 7 points for over-fatness.

- 1046 W. B. & M. B. Boothby, BOORHAMAN 165 (Angus) (165), c 22/8/64, s Naranghi Bomber 7162, d Boorhaman Nan 19347. Fattened on light pasture with a small daily ration of crushed oats and pasture hay.
- 1047 J. Carmody, CARMODALE ROCKEFELLER (Hereford), c 20/6/64, s Carmodale Tycoon 29128, d Carmodale Flossie 5th 44880. Fattened on improved pastures and pasture hay with supplementary feeding of Riverina brand Forbes Special stud cattle meal.
- 1048 Hainsworth T. Cock (Galloway-Angus), c 14/8/64, s Swatchfield Edward 9, d Angus Grade cow. Fattened on pasture, grass hay, crushed barley and crushed oats.
- 1049 A. M. Doherty, TULAGI KAINO (Angus-Angus/Dairy Shorthorn) (164), c 1/7/64, s Sutherland MacGregor 6236, d Angus-Dairy Shorthorn cow. Fattened on pasture with supplementary feeding of oaten chaff, oats and bran.
- 1050 Envydale Pty. Ltd., ENVYDALE CHALLENGE (Angus) (14), c 25/7/64, s Narrangullen Gammer Go 4802, d Envydale Changeling 17850. Fattened on Fidelity feed, stock meal and pasture.



# Dennys, Lascelles Limited

**175 WILLIAM STREET,  
MELBOURNE**

**BRANCHES and AGENCIES throughout  
VICTORIA, RIVERINA and SOUTH-EAST  
SOUTH AUSTRALIA.**

**STOCK:** Weekly sales are conducted  
at Newmarket, Bendigo, Ballarat,  
Geelong, Warrnambool, Cobden  
and Hamilton.

**LAND:** A Live and Well-organised  
Land Department offers unequalled  
service.

**PRIVATE SALES:** Particulars of  
Stock and Land for Private Sale  
are invited and receive immedi-  
ate attention.

**Telephones: 67-9464 (3 lines)**

J. G. Carnegie - - - - -	57-2826
W. T. Hill - - - - -	57-5032
S. J. Howard - - - - -	57-1679
W. G. O'Donnell - - - - -	379-2250
J. L. Price - - - - -	94-5874
C. W. Gardiner - - - - -	37-6139
Land Dept., J. E. Martin - -	57-8866
Branch Manager, R. A. Young -	20-1402

**For Newmarket after hours  
ring 33-3306 only.**

- 1051 J., D. & R. Hanson (Poll Hereford) (553), c 15/6/64, s The Braes Aberfyne 6428, d The Braes Waratah 54th 30929. Fattened on pasture with supplementary feeding of crushed oats, crushed barley, chaff, oil meal and minerals.
- 1052 R. Hayward, MURRAY MEADOW JOKER (Angus), c 10/6/64, s Wambanumba Benny 5287, d Murray Meadow Perinthian 9th 26504. Fattened on pasture, lucerne and oaten chaff with crushed oats.
- 1053 Hipwell & Halliday (Red Poll), c 9/8/64, s Al-mora Borealis 7313, d Red Poll cow. Fattened on hay and concentrates.
- 1054 R. C. Kidman, MONBULLA CHIEF (Poll Shorthorn), c 3/6/64, s Monbulla Bulldozer (P) 61/1339, d Monbulla Herd Cow. Fattened on pasture with supplementary feeding of grass hay.
- 1055 J. M. McKenna & Co., HARTWOULD PORTERHOUSE (Beef Shorthorn), c 29/7/64, s Hartwould Mario +8927, d Hartwould Beef Shorthorn cow. Fattened on natural pasture, lucerne and wheaten chaff, bran and crushed oats.
- 1056 E. W. & D. H. Moyle, ERICA IKIE (Angus), c 7/6/64, s Terinallum Acute 5151, d Erica Favourite (Prog.). Fattened on pasture, 12% Fidelity feed, pollard, bran and grass hay.
- 1057 J. & M. Napier (Murray Grey), c 15/8/64, s Thologolong Viscount 149, d Gregadoo Judith 207C. Fattened on pasture, crushed barley, crushed oats and linseed meal.
- 1058 Allan H. Thompson, JINAMOC INDICATOR (Angus), c 10/6/64, s Woolamia Graphic 8133, d Jinamoc Tureen 2nd 28179. Fattened on improved pasture, oaten chaff, crushed oats, barley and bran.
- 1059 Allan H. Thompson, JINAMOC SO-LONG (Angus-Angus/Dairy Shorthorn), c 12/6/64, s Woolamia Graphic 8133, d Angus-Dairy Shorthorn cow. Fattened on improved pasture, oaten chaff, crushed oats, barley and bran.
- 1060 Howard W. Yelland, GLENTREVOR DAUNTLESS (Hereford) (559), c 16/6/64, s Ohio Dreamer 25379, d Glentrevor Silky 20th 62709. Fattened on

## CLASS 166. FAT STEER.

### Class Rules:

1. Exhibit to be suitable for beef export trade.
2. Exhibit to be born on or before 31st May, 1964.
3. Exhibit must be tractable and led for judging.
4. Exhibits are not required to be grass-fed.
5. Exhibitors must show on their entry forms the type of feeding given to each exhibit for three months prior to exhibition.

### Prizes:

- (A) Judged Alive—£10, £6, £4.  
(B) Judged on Hooks—£15, £10, £5.  
(C) Highest Daily Carcase Gain—£15, £10, £5.  
Prizes designated (C) are presented by the Rural Credits Division of the Reserve Bank of Australia. To qualify for prizes (C) a carcase must not lose more than 7 points for over-fatness.

- 1061 E. V. & D. M. Baulch, MYRNA DOWNS MIAMI (Hereford), c 20/4/64, s Myrna Downs Ghat 30625, d Hereford cow. Fattened on rye, clover pasture, with supplementary feeding of oaten chaff, oats and bran.
- 1062 E. W. & E. E. Beer, PLYMOUTH RASTUS (Red Poll) C67, c 8/5/64, s Plymouth Rose Prince 7078, d Trambar Pansy 16617 A9. Fattened on meadow hay, hammer-milled lucerne hay, oaten hay and oats.
- 1063 W. B. & M. B. Boothby, BOORHAMAN I28 (Angus) (I28), c 2/4/64, s Naranghi Bomber 7162, d Boorhaman Margaret 3rd 22988. Fattened on light pasture with a small daily ration of crushed oats and pasture hay.
- 1064 J. & A. C. Bott, NARANGHI I11 (Angus) (I11), c 5/3/64, s Naranghi Erebus 5982, d Naranghi Mag 4th 17811. Fattened on improved pasture, hay, grain and ration of crushed oats and barley.



# CLASS 168 Steer or Heifer suitable for Retail Meat Trade

## JUDGED ALIVE

1	-	1123
2	-	1095
3	-	1103.

## JUDGED ON HOOKS

1	-	1095
2	-	1123
3	-	1104.

## CLASS 169

# Beef/Dairy Cross Steer or Heifer

## JUDGED ALIVE

1	-	1125
2	-	1124
3	-	1126.

## JUDGED ON HOOKS

1	-	1125
2	-	1124
3	-	1126.



CLASS 170. Pen of Three crossbred Steers

<u>JUDGED ALIVE</u>	1 —	1128
	2 —	1127
	3 —	1129

JUDGED ON HOOKS

1 —	1128
2 —	1127
3 —	1129

CLASS 171 Pen of Three Steers

<u>JUDGED ALIVE</u>	1 —	1131
	2 —	1137
	3 —	1134

JUDGED ON HOOKS

1 —	1137
2 —	1131
3 —	1134

CLASS 171. PEN OF THREE STEERS.

1. Exhibits to be suitable for export trade.
2. Exhibits to show milk teeth only. (If showing any permanent teeth to be transferred to Class 171.)
3. Minimum dressed carcass weight shall be 1100 lbs. with a penalty of 1/10th point for each lb. outside this minimum.

Prizes:

Judged Alive—£25, £15, £10.

Judged on Hooks—£20, £10, £10.

- 1134 B. Chapman (Angus)  
1136 J. Chapman (Angus-Herdwick)  
1137 J. Chapman (Angus)  
1138 J. Chapman (Angus)  
1139 J. Chapman (Angus)  
1140 J. Chapman (Angus)

CLASSES SPONSORED BY THE RURAL CREDITS DIVISION OF THE RESERVE BANK OF AUSTRALIA

(£215 as prize money in Class 173, £215 in Class 174 for highest daily carcass gain prizes. Classes 164, 165 and 166. Total £520.)

CLASS 173. PROGENY TESTING COMBINATION—PEN OF THREE BRED STEERS, 18 to 24 months by the same sire.

Class Rules



## FAT CATTLE

- 1065 J. & A. C. Bott, NARANGHI I15 (Angus) (I15), c 11/3/64, s Naranghi Erebus 5982, d Naranghi Beldame 19924. Fattened on improved pasture, hay, grain and ration of crushed oats and barley.
- 1066 J. Carmody, CARMODALE BRUNO (Hereford), c 7/3/64, s Carmodale Tycoon 29128, d Hereford Herd cow. Fattened on improved pastures and pasture hay with supplementary feeding of Riverina brand Forbes Special stud cattle meal.
- 1067 James A. Greaves, HAYLEY MY LUCK (Beef Shorthorn), c 10/4/64, s Morphie Maurice 133, d Melkeith Princess 12th 20353. Fattened on wheat chaff, lucerne, bran and crushed oats with oaten hay.
- 1068 J. D. & R. Hanson (Poll Hereford) (530), c 11/4/64, s The Braes Aberfyne 6428, d The Braes Queenie Lass 40th 19008. Fattened on pasture with supplementary feeding of crushed oats, crushed barley, chaff, oil meal and minerals.
- 1069 R. Hayward, MURRAY MEADOW BEN (Angus), c 25/10/63, s Wambanumba Benny 5287, d Bontharambo Beauty 143rd 16592. Fattened on pasture, lucerne and oaten chaff with crushed oats.
- 1070 Hipwell & Halliday (Red Poll), c 9/9/63, s Al-mora Borealis 7313, d Red Poll cow. Fattened on hay and concentrates.
- 1071 R. C. Kidman, MONBULLA CRACKER (Poll Shorthorn), c 2/5/64, s Monbulla Bulldozer (P) 61/1339, d Monbulla Herd Cow. Fattened on pasture with supplementary feeding of grass hay.
- 1072 R. C. Kidman, MONBULLA CURIO (Poll Shorthorn), c 1/5/64, s Monbulla Armada (P) 60/807, d Monbulla Herd Cow. Fattened on pasture with supplementary feeding of grass hay.
- 1073 J. A. Long, ANGULONG MARTIN (Angus) (455), c 22/5/64, s Angulong Bonanza 7910, d Angulong Barbara 31697. Fattened on pasture, hay, linseed, crushed oats and barley.
- 1074 J. A. Long, ANGULONG MAT (Angus) (425), c 24/3/64, s Angulong Daryl 4850, d Angulong Mary 18202. Fattened on pasture, hay, linseed, crushed oats and barley.
- 1075 Sir Kenneth Luke, DEEPFIELDS VINTON (Poll Hereford) (V7), c 8/3/64, s Cannawigra Grenadier 2nd 8931, d Bexley Constance 70th (H) Appx. B Vol. 11. Fattened on oaten chaff, crushed oats, bran, crushed barley and meadow hay.
- 1076 Ian McLean & Sons, MURRAY BANKS MERCURY (Angus) (H23), c 1/12/63, s Murray Banks Muscles 2nd 7212, d Woolamia Eva 2nd 16974. Fattened on pasture, oaten chaff, crushed oats and pasture hay.
- 1077 E. W. & D. H. Moyle, ERICA IBIS (Angus), c 20/3/64, s Terinallum Acute 5151, d Erica Frosti (Prog.). Fattened on pasture, 12% Fidelity feed, pollard, bran and grass hay.
- 1078 E. W. & D. H. Moyle, ERICA INKSPOT (Angus), c 5/3/64, s Bright Baron 7235, d Erica Erlet 29334. Fattened on pasture, 12% Fidelity feed, pollard, bran and grass hay.
- 1079 K. P. & J. A. Palmer, MIDGEON OTWAY (Hereford), c 28/10/63, s Midgeon Manhattan 24101. Fattened on
- 1080 William Peatt Pty. Ltd., BELLWYN PETER (Hereford) (P14), c 15/3/64, s Bellwyn Heywood 16150, d Hereford cow. Fattened on improved pasture, hay, crushed oats, barley and bran.

### CLASSES SPONSORED BY THE MEAT AND ALLIED TRADES FEDERATION OF AUSTRALIA (VICTORIAN DIVISION)

(£50 for Class 167, £50 for Class 168.)

### CLASS 167. STEER OR HEIFER SUITABLE FOR RETAIL MEAT TRADE.

#### Class Rules:

1. Carcase weight of exhibit to be from 300 to 450 lbs.
2. Carcases under 300 lbs. will be penalised 1/10th point per lb.
3. Carcases over 450 lbs. will be transferred to Class 168.
4. Exhibits are not required to be grass-fed.

#### Prizes:

Judged Alive—£8, £5, £2.

Judged on Hooks—£20, £10, £5.

- 1081 W. B. & M. B. Boothby, BOORHAMAN I65 (Angus) (I65), c 22/8/64 (see also Class 165).
- 1082 J. & A. C. Bott, NARANGHI I82 (Angus) (I82), c 17/9/64 (see also Class 164).
- 1083 J. Carmody, CARMODALE RIPPER (Hereford), c 6/11/64, s Carmodale Tycoon 29128, d Hereford Herd cow.
- 1084 Hainsworth T. Cock (Galloway-Galloway/Angus), c 14/9/64, s Swatchfield Edward 9, d Galloway-Angus cow.
- 1085 Hainsworth T. Cock (Galloway-Galloway/Angus), c 16/9/64, s Swatchfield Edward 9, d Galloway-Angus cow.
- 1086 A. M. Doherty, TULAGI KAINO (Angus-Angus/Dairy Shorthorn) (I64), c 1/7/64 (see also Class 165).
- 1087 W. H. Godde, GLENELG MURRAY (Murray Grey), c 3/11/64, s Thologolong Hercules 129, d Yarrabin Bambi 907C.
- 1088 James A. Greaves, HAYLEY TENDER STAKE (Beef Shorthorn) (59), c 6/9/64 (see also Class 164).
- 1089 R. Hayward, MURRAY MEADOW RUSTY (Angus), c 20/9/64 (see also Class 164).
- 1090 Hipwell & Halliday (Red Poll), c 9/8/64 (see also Class 165).
- 1091 John A. Hopkins (Angus), s Burong Grade Angus, d Grade Angus cow.
- 1092 John A. Hopkins (Angus), s Burong Grade Angus, d Grade Angus Cow.
- 1093 Ian McLean & Sons, MURRAY BANKS MAXWELL (Angus) (I20), c 9/10/64 (see also Class 164).
- 1094 E. W. & D. H. Moyle, ERICA IKIE (Angus), c 7/6/64 (see also Class 165).
- 1095 E. W. & D. H. Moyle, ERICA IMPELLOR (Angus), c 9/9/64 (see also Class 164).
- 1096 J. & M. Napier (Murray Grey), c 15/8/64 (see also Class 165).
- 1097 A. W. & G. A. Officer, KILMOREY MASTER-PACK (Angus) (I26), c 2/9/64 (see also Class 164).
- 1098 Michael Ryan, GLADFIELD BENNY (Angus), c 5/10/64 (see also Class 164).
- 1099 Allan H. Thompson, JINAMOC INDICATOR (Angus), c 10/6/64 (see also Class 165).
- 1100 Allan H. Thompson, JINAMOC SO-LONG (Angus-Angus/Dairy Shorthorn), c 12/6/64 (see also Class 165).
- 1101 Williams Victoree Farms Pty. Ltd., VICTOREE ABARIDY 79th (Angus) (I63), c 22/11/64 (see also Class 164).

### CLASS 168. STEER OR HEIFER SUITABLE FOR RETAIL MEAT TRADE.

#### Class Rules:

1. Carcase weight of exhibit to be from 451 to 650 lbs.
2. Carcases under 451 lbs. will be transferred to Class 167.
3. Carcases over 600 lbs. will be penalised 1/10th point per lb.
4. Exhibits are not required to be grass-fed.

#### Prizes:

Judged Alive—£8, £5, £2.

Judged on Hooks—£20, £10, £5.

- 1102 E. V. & D. M. Baulch, MYRNA DOWNS MIAMI (Hereford), c 20/4/64 (see also Class 166).
- 1103 W. B. & M. B. Boothby, BOORHAMAN I28 (Angus) (I28), c 2/4/64 (see also Class 166).
- 1104 J. & A. C. Bott, NARANGHI I11 (Angus) (I11), c 5/3/64 (see also Class 166).
- 1105 J. & A. C. Bott, NARANGHI I15 (Angus) (I15), c 11/3/64 (see also Class 166).
- 1106 J. & A. C. Bott, NARANGHI I45 (Angus) (I45), c 28/4/64, s Naranghi Evolum 7869, d Naranghi Bessie 4th 31948.
- 1107 J. Carmody, CARMODALE BRUNO (Hereford), c 7/3/64 (see also Class 166).
- 1108 J. Carmody, CARMODALE LOFTY (Hereford), c 10/10/64 (see also Class 164).
- 1109 J. Carmody, CARMODALE ROCKEFELLER (Hereford), c 20/6/64 (see also Class 165).



## FAT CATTLE

- 1110 Envydale Pty. Ltd., ENVYDALE CHALLENGE (Angus) (I4), c 25/7/64 (see also Class 165).  
 1111 James A. Greaves, HAYLEY MY LUCK (Beef Shorthorn), c 10/4/64 (see also Class 166).  
 1112 R. Hayward, MURRAY MEADOW BEN (Angus), c 25/10/63 (see also Class 166).  
 1113 R. Hayward, MURRAY MEADOW JOKER (Angus), c 10/6/64 (see also Class 165).  
 1114 Hipwell & Halliday (Red Poll), c 9/9/63 (see also Class 166).  
 1115 C. R. Liddle (Santa Gertrudis-Angus).  
 1116 J. M. McKenna & Co., HARTWOULD PORTERHOUSE (Beef Shorthorn), c 29/7/64 (see also Class 165).  
 1117 Ian McLean & Sons, MURRAY BANKS MERCURY (Angus) (H23), c 1/12/63 (see also Class 166).  
 1118 E. W. & D. H. Moyle, ERICA IBIS (Angus), c 20/3/64 (see also Class 166).  
 1119 E. W. & D. H. Moyle, ERICA INKSPOT (Angus), c 5/3/64 (see also Class 166).  
 1120 K. P. & J. A. Palmer, MIDGEON OTWAY (Hereford), c 28/10/63 (see also Class 166).  
 1121 William Peatt Pty. Ltd., BELLWYN PETER (Hereford) (P14), c 15/3/64 (see also Class 166).  
 1122 Upper Wantagong Pastoral Co. (Galloway-Jersey).  
 1123 Howard W. Yelland, GLENTREVOR DAUNTLESS (Hereford) (559), c 16/6/64 (see also Class 165).

Carcase Prizes in Classes 167 and 168 will be awarded by a Panel of Judges nominated by the Meat and Allied Trades Federation of Australia (Victorian Division) and not by the McMeekan System.

Exhibits entered in Led Classes 164, 165 and 166 may also be entered in Class 167 or 168.

### CLASS 169. BEEF/DAIRY CROSS STEER OR HEIFER.

#### Class Rules:

1. Exhibit to be born on or after 1st September, 1964.
2. Exhibit must be sired by a beef breed bull bred in a registered stud; and born from a dairy cow.
3. For the purpose of this class a bull of a dual purpose breed shall be regarded as a beef breed bull and a cow of a dual purpose breed shall be regarded as a dairy cow.

#### Prizes:

Judged Alive—£10, £6, £4.

Judged on Hooks—£15, £10, £5.

- 1124 Hainsworth T. Cock (Galloway-Friesian), c 20/11/64, s Swatchfield Edward 9, d Friesian Grade cow.  
 1125 E. W. & D. H. Moyle, ERICA INEVITABLE (Angus-Friesian), c 4/9/64, s Erica General 8520, d Friesian cow.  
 1126 P. L. Snodgrass (Angus-Red Poll), c 5/9/64, s Native Point Gaffer 5870, d Red Poll cow.

### CLASS 170. PEN OF THREE CROSSBRED STEERS.

#### Class Rules:

1. The three animals entered shall be the progeny of a recognised beef breed bull and a cow of a different breed or cross of beef breeds.
2. They must show not more than two permanent teeth.

#### Prizes:

Judged Alive—£15, £10, £5.

Judged on Hooks—£30, £20, £10.

- 1127 F. Griebenow (Hereford-Beef Shorthorn).  
 1128 C. R. Liddle (Santa Gertrudis-Poll Shorthorn/Poll Hereford).  
 1129 J. Lynn (Beef Shorthorn-Angus).  
 1130 Upper Wantagong Pastoral Co. (Galloway-Hereford/Shorthorn).

### CLASSES SPONSORED BY THE AUSTRALIAN MEAT BOARD (£150 to Class 171, £150 to Class 172.)

#### CLASS 171. PEN OF THREE STEERS.

##### Class Rules:

1. Exhibits to be suitable for export trade as Baby Beef.
2. Exhibits to show not more than 4 permanent teeth. (Exhibits showing milk teeth only will be transferred to Class 172.)
3. Minimum dressed carcass weight shall be 600 lbs. for exhibits showing 4 permanent teeth and 500 lbs. for exhibits showing 2 permanent teeth, with a penalty of 1/10th point per lb. outside this minimum.

##### Prizes:

Judged Alive—£25, £15, £10.

Judged on Hooks—£60, £30, £10.

- 1131 J. & A. C. Bott (Angus).  
 1132 F. Griebenow (Angus).  
 1133 J. Lynn (Angus).

#### CLASS 172. PEN OF THREE STEERS.

##### Class Rules:

1. Exhibits to be suitable for export trade.
2. Exhibits to show milk teeth only. (Exhibits showing any permanent teeth will be transferred to Class 171.)
3. Minimum dressed carcass weight shall be 400 lbs. with a penalty of 1/10th point per lb. outside this minimum.

##### Prizes:

Judged Alive—£25, £15, £10.

Judged on Hooks—£60, £30, £10.

- 1134 G. Chapman (Angus).  
 1135 F. Griebenow (Angus-Hereford).  
 1136 J. A. Long (Angus).  
 1137 C. K. Lynn (Angus).  
 1138 J. Lynn (Beef Shorthorn-Angus).  
 1139 N. R. Morris (Angus).  
 1140 P. L. Snodgrass (Angus).

### CLASSES SPONSORED BY THE RURAL CREDITS DIVISION OF THE RESERVE BANK OF AUSTRALIA

(£215 as prize money in Class 173, £215 in Class 174, £90 for highest daily carcass gain prizes in Classes 164, 165 and 166. Total £520.)

#### CLASS 173. PROGENY TESTING COMPETITION—PEN OF THREE PURE-BRED STEERS, 18 to 24 months old, by the same sire.

##### Class Rules:

1. An entry shall consist of three pure-bred steers by the same sire and from cows showing manifest evidence of the characteristics of the same breed as the sire.
2. The sire must be a known Breed Society recorded bull, whose name and/or number must be supplied on the entry form.



Class 172 9m of Three Weeks

JUDGED ALIVE 1 - 1135

2 - 1140

3 - 1139

JUDGED ON HOOKS

1 - 1135

2 - 1138

3 - 1139

Class 173 Frequent Trading Competition - 1m of Three Weeks

1 - 1141

2 - 1142

3 - 1143

JUDGED ON HOOKS

1 - 1142

2 - 1141

3 - 1143

HIGHEST DAILY GAIN

1 - 1142

2 - 1141

3 - 1143



CLASS 174

FAT CATTLE

Progeny Testing Competition - Pen of  
Three Pure Breed Steers 12 to 18 mths old.

JUDGED ALIVE 1 - 1144

JUDGED ON HOOKS 1 - 1144

HIGHEST DAILY CARE 1 - 1144.  
 GAIN.



## FAT CATTLE

3. All steers entered are required to be born on or after 1st September, 1963, and their actual birth dates must be stated on the entry form.
4. Steers entered will remain on the properties of exhibitors, with feeding unrestricted, until required for live judging at the Show.

## Prizes:

- (A) Judged Alive—£20, £10, £5.
- (B) Judged on Hooks—£45, £30, £15.
- (C) Highest Daily Carcase Gain—£45, £30, £15.  
To qualify for prizes designated (C) a carcase must not lose more than 7 points for over-fatness.

- 1141 J. & A. C. Bott, Angus (I9, c 17/2/64; I29, c 21/3/64; I37, c 27/3/64) by NARANGHI EREBUS 5982.
- 1142 J. & A. C. Bott, Angus (H82, c 6/12/63; H86, c 12/12/63; I1, c 3/1/64) by NARANGHI EVOLUM 7869.
- 1143 Upper Wantagong Pastoral Co., Galloway (633, c 7/12/63; 635, c 8/12/63; 6315, c 12/12/63) by SWATCHFIELD JASPER 7.

### CLASS 174. PROGENY TESTING COMPETITION—PEN OF THREE PURE-BRED STEERS, 12 to 18 months old, by the same sire.

## Class Rules:

1. An entry shall consist of three pure-bred steers by the same sire and from cows showing manifest evidence of the characteristics of the same breed as the sire.
2. The sire must be a known Breed Society recorded bull, whose name and/or number must be supplied on the entry form.
3. All steers entered are required to be born on or after 1st March, 1964, and their actual birth dates must be stated on the entry form.
4. Steers entered will remain on the properties of exhibitors, with feeding unrestricted, until required for live judging at the Show.

## Prizes:

- (A) Judged Alive—£20, £10, £5.
- (B) Judged on Hooks—£45, £30, £15.
- (C) Highest Daily Carcase Gain—£45, £30, £15.  
To qualify for prizes designated (C) a carcase must not lose more than 7 points for over-fatness.

- 1144 J. & A. C. Bott, Angus (I13, c 2/3/64; I27, c 20/3/64; I38, c 27/3/64) by ARDROY EDRIC 4358.

### PURE BRED STEERS

Steers entered in Classes 175 to 182 must also be entered in Classes 164, 165 and 166. Exhibits in these Classes are not required to be grass fed.

175. \*BEEF SHORTHORN STEER, calved on or after 1st September, 1963. To be the progeny of a registered Beef Shorthorn bull (to be named) and a purebred Beef Shorthorn cow. Special prize of 20 Guineas donated by THE BEEF SHORTHORN SOCIETY OF AUSTRALIA.—First prize, £15/15/-; Second prize, £5/5/-.

- 1145 James A. Greaves, HAYLEY TENDER STAKE (59), c 6/9/64, s Morphie Maurice 133, d Hayley Matchless Joy 29982.
- 1146 J. M. McKenna & Co., HARTWOULD PORTER-HOUSE, c 29/7/64, s Hartwould Mario +8927, d Hartwould cow.

JOHN WILLIAMSON MEMORIAL TROPHY.  
A Trophy valued at 20 guineas, presented through THE BEEF SHORTHORN SOCIETY OF AUSTRALIA (VICTORIAN COMMITTEE), will be awarded to the exhibitor of the winning steer in Class 175, to be won three times by the same exhibitor, not necessarily in succession. Winners: 1959, Icianz Ltd.; 1960, R. C. Kidman; 1961, no award; 1962, no award; 1963, L. A. Hinton & Son; 1964, J. M. McKenna & Co.

## CLASS

176. \*POLL SHORTHORN STEER, calved on or after 1st September, 1963. To be the progeny of a registered Poll Shorthorn bull (to be named) and a purebred Poll Shorthorn or Beef Shorthorn Cow.—Prizes: £5, £2, £1.

- 1147 R. C. Kidman, MONBULLA CHIEF, c 3/6/64, s Monbulla Bulldozer (P) 61/1339, d Monbulla Herd Cow.
- 1148 R. C. Kidman, MONBULLA CRACKER, c 2/5/64, s Monbulla Bulldozer (P) 61/1339, d Monbulla Herd Cow.
- 1149 R. C. Kidman, MONBULLA CURIO, c 1/5/64, s Monbulla Armada (P) 60/807, d Monbulla Herd Cow.

177. \*HEREFORD STEER, calved on or after 1st September, 1963. To be the progeny of a registered Hereford bull (to be named) and a purebred Hereford cow. May be either horned, tipped or dehorned. Prizes: £5, £2, £1.

- 1150 E. V. & D. M. Baulch, MYRNA DOWNS MIAMI, c 20/4/64, s Myrna Downs Ghat 30625.
- 1151 J. Carmody, CARMODALE BRUNO, c 7/3/64, s Carmodale Tycoon 29128.
- 1152 J. Carmody, CARMODALE ROCKEFELLER, c 20/6/64, s Carmodale Tycoon 29128, d Carmodale Flossie 5th 44880.
- 1153 J. Carmody, CARMODALE LOFTY, c 10/10/64, s Carmodale Tycoon 29128.
- 1154 K. P. & J. A. Palmer, MIDGEON OTWAY, c 28/10/63, s Midgeon Manhattan 24101.
- 1155 William Peatt Pty. Ltd., BELLWYN PETER (P14), c 15/3/64, s Bellwyn Heywood 16150.
- 1156 Howard W. Yelland, GLENTREVOR DAUNTLESS (559), c 16/6/64, s Ohio Dreamer 25379, d Glentrevor Silky 20th 62709.

178. \*POLL HEREFORD STEER, calved on or after 1st September, 1963, to be the progeny of a registered Poll Hereford bull (to be named) and a purebred Poll Hereford cow.—Prizes: £5, £2, £1.

- 1157 J., D. & R. Hanson (530), c 11/4/64, s The Braes Aberfyne 6428, d The Braes Queenie Lass 40th 19008.
- 1158 J., D. & R. Hanson (553), c 15/6/64, s The Braes Aberfyne 6428, d The Braes Waratah 54th 30929.
- 1159 Sir Kenneth Luke, DEEPFIELDS VINTON (V7), c 8/3/64, s Cannawigra Grenadier 2nd 8931, d Bexley Constance 70th (H) Appx. B Vol. 11.

179. \*ANGUS STEER, calved on or after 1st September, 1963. To be the progeny of a registered Angus bull (to be named) and a purebred Angus cow.—Prizes: £5, £2, £1.

- 1160 W. B. & M. B. Boothby, BOORHAMAN I28 (I28), c 2/4/64, s Naranghi Bomber 7162, d Boorhaman Margaret 3rd 22988.
- 1161 W. B. & M. B. Boothby, BOORHAMAN I65 (I65), c 22/8/64, s Naranghi Bomber 7162, d Boorhaman Nan 19347.
- 1162 J. & A. C. Bott, NARANGHI I11 (I11), c 5/3/64, s Naranghi Erebus 5982, d Naranghi Mag 4th 17811.



## FAT CATTLE

- 2-1163 J. & A. C. Bott, NARANGHI 182 (182), c 17/9/64, s Connorville Escort 9263, d Naranghi Queenly 5th 26507.
- 1164 Envydale Pty. Ltd., ENVYDALE CHALLENGE (14), c 25/7/64, s Narrangullen Gammer Go 4802, d Envydale Changeling 17850.
- 1165 R. Hayward, MURRAY MEADOW BEN, c 25/10/63, s Wambanumba Benny 5287, d Bontharambo Beauty 143rd 16592.
- 1166 R. Hayward, MURRAY MEADOW JOKER, c 10/6/64, s Wambanumba Benny 5287, d Murray Meadow Perinthian 9th 26504.
- 1167 R. Hayward, MURRAY MEADOW RUSTY, c 20/9/64, s Wambanumba Benny 5287, d Murray Meadow Perinthian 6th 27692.
- 1168 J. A. Long, ANGULONG MARTIN (455), c 22/5/64, s Angulong Bonanza 7910, d Angulong Barbara 31697.
- 1-1169 J. A. Long, ANGULONG MAT (425), c 24/3/64, s Angulong Daryl 4850, d Angulong Mary 18202.
- 1170 Ian McLean & Sons, MURRAY BANKS MERCURY (H23), c 1/12/63, s Murray Banks Muscles 2nd 7212, d Woolamia Eva 2nd 16974.
- 1171 E. W. & D. H. Moyle, ERICA IBIS, c 20/3/64, s Terinallum Acute 5151, d Erica Frosti (Prog.).
- 1172 E. W. & D. H. Moyle, ERICA IMPELLOR, c 9/9/64, s Terinallum Acute 5151, d Erica Elaine 29331.
- 1173 A. W. & G. A. Officer, KILMOREY MASTER-PACK (126), c 2/9/64, s Kilmorey Millogram 8048, d Kilmorey Millicent 3rd 32242.
- 1174 Allan H. Thompson, JINAMOC INDICATOR, c 10/6/64, s Woolamia Graphic 8133, d Jinamoc Tureen 2nd 28179.
- 1175 Williams Victoree Farms Pty. Ltd., VICTOREE ABARIDY 79th (163), c 22/11/64, s Wallah Abaridy 6468, d Victoree Loretta 6th 27482.

## CLASS

180. \*DEVON STEER, calved on or after 1st September, 1963. To be the progeny of a registered Devon bull (to be named) and a purebred Devon cow.—Prizes: £5, £2, £1.  
NO ENTRY

181. \*RED POLL STEER, calved on or after 1st September, 1963. To be the progeny of a registered Red Poll bull (to be named) and a purebred Red Poll cow. Special prizes of 15 guineas, donated by THE RED POLL CATTLE BREEDERS' ASSOCIATION OF AUSTRALIA (VICTORIAN BRANCH).—First prize, £10/10/-; Second prize, £5/5/-; Third prize, Card.

- 2-1176 Hipwell & Halliday, c 9/8/64, s Almora Borealis 7313.
- 3-1177 Hipwell & Halliday, c 9/9/63, s Almora Borealis 7313.
- 1-1178 E. W. & E. E. Beer, PLYMOUTH RASTUS (C67), c 8/5/64, s Plymouth Rose Prince 7078, d Trambar Pansy 16617 A9.

182. \*DAIRY SHORTHORN STEER, calved on or after 1st September, 1963. To be the progeny of a registered Dairy Shorthorn bull (to be named) and a purebred Dairy Shorthorn cow. Special prizes of £16 donated by the DAIRY SHORTHORN ASSOCIATION OF AUSTRALIA.—First prize, £10; Second prize, £4; Third prize, £2.

- 1-1179 Russell N. Stokes, LUBRA BEND CHARLIE (618), c 4/9/64, s Lubra Bend Viscount Wildeyes 2nd 8846A, d Lubra Bend Lady Cherrie 6th 14595D.

CHAMPIONSHIPS AND SPECIAL PRIZES  
CHAMPION LED STEER

1041- A Champion Rosette will be awarded to the exhibitor of the steer gaining the highest points score for carcase judging in Classes 164, 165 and 166.

## CHAMPION PEN OF FAT CATTLE

A Champion Rosette will be awarded to the exhibitor of the Pen gaining the highest aggregate points score for carcase judging in all Pen Classes. -1142

## CHAMPION PROGENY TEST STEER

A Champion Rosette will be awarded to the exhibitor of the steer gaining the highest points score for carcase judging in Classes 173 and 174. -1141/3

## CHAMPION WEIGHT GAIN STEER

A Champion Rosette will be awarded to the exhibitor of the steer with the highest daily carcase weight gain figures in Classes 164, 165, 166, 173 and 174. To qualify for this Championship Prize the carcase must not lose more than 7 points for over-fatness. -1036

## GRAND FAT CATTLE CHAMPION

THE P. & O. TROPHY, VALUED AT 30 GUINEAS, PRESENTED BY THE P. & O. ORIENT LINES OF AUSTRALIA PTY. LTD., and Grand Champion Rosette will be awarded to the exhibitor of the steer or heifer gaining the highest points score for carcase judging in the Fat Cattle Section. -1131/3

## RESERVE GRAND FAT CATTLE CHAMPION

A cash prize of 20 guineas and Reserve Grand Champion Rosette will be awarded to the exhibitor of the steer or heifer gaining the second highest points score for carcase judging in the Fat Cattle Section. The prize money for this award has been donated by THE AUSTRALIAN MERCANTILE LAND AND FINANCE CO. LTD., 122 WILLIAM STREET, MELBOURNE. 1041

A SPECIAL PRIZE of £25, presented by THE BEEF SHORTHORN SOCIETY OF AUSTRALIA, will be awarded to the exhibitor of the GRAND FAT CATTLE CHAMPION PROVIDED ITS SIRE IS A PUREBRED BEEF SHORTHORN.

(NOTE.—The term Beef Shorthorn does not include Poll Shorthorn.)

A SPECIAL PRIZE of £20, presented by THE POLL SHORTHORN SOCIETY OF AUSTRALIA (VICTORIAN BRANCH), will be awarded to the exhibitor of the GRAND FAT CATTLE CHAMPION PROVIDED IT IS A STEER SHOWING POLL SHORTHORN CHARACTERISTICS AND Sired BY A REGISTERED POLL SHORTHORN BULL.

A SPECIAL PRIZE of £100, presented jointly by the AUSTRALIAN HEREFORD SOCIETY and the AUSTRALIAN POLL HEREFORD SOCIETY will be awarded to the exhibitor of the GRAND FAT CATTLE CHAMPION PROVIDED IT IS A HEREFORD OR A POLL HEREFORD.



J & A. C. Bott { A SPECIAL PRIZE of £75, presented by THE ANGUS SOCIETY OF AUSTRALIA, will be awarded to the exhibitor of the GRAND FAT CATTLE CHAMPION PROVIDED IT IS ANGUS OR FIRST-CROSS ANGUS SHOWING ANGUS CHARACTER AND GAINS A SCORE OF NOT LESS THAN 70 POINTS FOR CARCASE JUDGING.

A SPECIAL PRIZE of £21, presented by THE DEVON BREEDERS' SOCIETY OF AUSTRALIA, will be awarded to the exhibitor of the GRAND FAT CATTLE CHAMPION, PROVIDED IT IS A PURE-BRED DEVON OR FIRST CROSS DEVON.

A SPECIAL PRIZE of £10/10/-, presented by THE RED POLL CATTLE BREEDERS' ASSOCIATION OF AUSTRALIA (VICTORIAN BRANCH) will be awarded to the exhibitor of the GRAND FAT CATTLE CHAMPION PROVIDED SUCH EXHIBIT IS A PURE-BRED RED POLL OR RED POLL CROSS.

A SPECIAL PRIZE of £50, presented by THE DAIRY SHORTHORN ASSOCIATION OF AUSTRALIA, will be awarded to the exhibitor of the GRAND FAT CATTLE CHAMPION PROVIDED IT IS A DAIRY SHORTHORN.

SPECIAL PRIZES; First £50, Second £30, Third £20, presented jointly by the AUSTRALIAN HEREFORD SOCIETY and the AUSTRALIAN POLL HEREFORD SOCIETY will be awarded to the exhibitors of FIRST, SECOND AND THIRD PRIZE WINNING ENTRIES (FOR LIVE JUDGING ONLY) IN CLASS 172, PROVIDED THEY ARE HEREFORD OR POLL HEREFORD STEERS.

J & A. C. Bott { The "HEDGEWAYS" TROPHY valued at 20 guineas, presented by Mrs. ELAINE DENNIS, ILLAWONG, NAMBROK, VIC., will be awarded to the exhibitor of the Angus steer or heifer gaining the highest points score for carcase appraisal in the Fat Cattle Section. The trophy to be won three times by the same exhibitor before being won outright. Winner: 1963, J. & A. C. Bott; 1964, J. A. Long.

"THE BORTHWICK TROPHY" (presented for perpetual competition by Messrs. THOMAS BORTHWICK & SONS (Australasia) LIMITED, 543 LITTLE COLLINS STREET, MELBOURNE.

The conditions of the competition are as under:

1. The competition to be between teams of three steers under 3 years old entered in the fat cattle section.
2. Steers to be led into the judging ring.
3. Each team to be representative of any recognised beef cattle breed.
4. Each team to be selected from amongst the entries in Classes 164 to 166 prior to judging of these classes by a sub-committee to be appointed by each Breed Society.
5. Each breed to be represented by one team only.

## Dairy Farmers!

Your Own Organisation . . .

### The Victorian Dairyfarmers' Association

has a Lounge at

**Stand No. 400**

**Watson Terrace**  
alongside Centenary Hall

You are cordially invited to call  
during your visit to the Show

KEITH W. THORNE,  
General Secretary.

## W. ANGLISS & Co.

(AUST.) PTY. LTD.

Office :

**42 BOURKE STREET,  
MELBOURNE, C.I.**

### BUYERS

OF ALL CLASSES OF STOCK,  
CATTLE, SHEEP, LAMBS, PIGS,  
CALVES, FOR LOCAL AND  
EXPORT TRADE

PIGS BOUGHT OVER SCALES  
COHUNA, HORSHAM &  
WALWA

### LIVE STOCK

TREATED ON OWNERS'  
ACCOUNT IF DESIRED.  
IMPERIAL FREEZING WORKS,  
LYNCH STREET, FOOTSCRAY



# YOUNGHUSBAND LIMITED

*For Prompt Returns and the  
Service that Counts.*

## WOOL

*Efficient Handling ensures  
satisfaction.*

## FAT STOCK

*For Top Market Values  
L. A. Fairbairn & Co.,  
Newmarket - Dandenong.*

## STORE STOCK

*Regular Sales held throughout  
Victoria and Riverina.*

## STUD STOCK

*Selection and Sale of Stock.*

## PROPERTY

*Auction and Private Sales con-  
ducted with careful attention to  
all details.*

## INSURANCE

*Complete cover can be obtained  
for all types of Insurance.*

## MERCHANDISE

*Consult us for Station and  
Farm requirements.*

**Distributors for HAIG Scotch Whisky**

# YOUNGHUSBAND LIMITED

**94-96 KING STREET,  
MELBOURNE**

6. Teams to be judged by fat cattle judge alive and awarded a maximum of 100 points.
7. Points gained by the steers in the carcass judging (maximum 300 points) to be added to the points awarded alive.
8. The winning team to be that gaining the highest aggregate in the live and carcass judging. (Maximum 400.)
9. The Borthwick trophy to be held by the Breed Society winning the competition—with relevant inscription—until the following Show.

Winners: 1953, Angus; 1954, Angus; 1955, Angus; 1956, Hereford; 1957, Angus; 1958, Angus; 1959, Angus; 1960, Poll Hereford; 1961, Angus; 1962, Poll Hereford; 1963, Angus; 1964, Angus.

Contributions towards the prize money in the Fat Cattle Section have also been received from:

**R. J. GILBERTSON PTY. LTD., 106 PUCKLE STREET, MOONEE PONDS, £10/10/-.**

**SPILLANE AND CO., METROPOLITAN MEAT MARKET, NORTH MELBOURNE, N.1, £5.**

**CORONA ESSENCE PTY. LTD., 26 DOW STREET, SOUTH MELBOURNE, S.C.5, £10.**

**H. W. GREENHAM AND SONS PTY. LTD., 12 THE CRESCENT, FOOTSCRAY, £2/2/-.**

## Dairy Breeds

Judging in all Dairy Cattle Sections will be in catalogue order and will commence at 9 a.m. on the opening day of the Show.

Judging of the Type and Utility Classes in the Jersey Section will commence at 8.30 a.m. on Friday, 17th September, in the Jersey ring.

Judging to determine the winners of the Victorian Dairyfarmers' Association's special prizes will commence at 9.30 a.m. on Friday, 17th September on the main arena and will be followed by the judging of the Champion Dairy Cow at approximately 10.30 a.m.

The breeding year for dairy cattle dates from 1st July in each year.

## INSPECTION REGULATIONS IN DAIRY BREED SECTIONS

1. Each Breed Society in the Dairy Breed Sections shall nominate to the Royal Agricultural Society an inspector or inspectors of cattle entered in the breed of the particular Breed Society.
2. The Council of the Royal Agricultural Society shall appoint such person or persons as an inspector or inspectors who shall inspect each animal entered in the relevant breed. Such inspections shall be carried out on the day preceding the opening day of the Show. Exhibitors are required to have their stock attended and in readiness for inspection.
3. If in the unanimous opinion of the inspector(s) any animal
  - (a) is not true to type or of a satisfactory standard or condition or



## AUSTRALIAN ILLAWARRA SHORTHORNS

(b) bears any marking brand tattoo contrary to the marking brand or tattoo disclosed in the relevant entry form or any marking brand or tattoo not in accordance with the records of the relevant Breed Society or

(c) being a bull, irrespective of age, is not rung through the nose . . .

then such animal shall be ineligible for exhibition and the Society may require the animal to be forthwith removed from the Showground and the exhibitor, upon receipt of such notice shall forthwith remove such animal and failing such removal by him within the time prescribed by the Director the Director may remove the animal or cause the animal to be removed and all costs and expenses of removal shall be borne by the exhibitor and shall be refunded to the Society. Each such animal shall at all times be at the sole risk and responsibility of the exhibitor and the person or persons removing the animal shall at all times be deemed to be the agents of the exhibitor and all acts and omissions on the part of such person or persons shall be deemed to be the acts and omissions of the exhibitor who shall indemnify and hold indemnified the Society its servants and agents from all claims whatsoever in respect of the animal whether by reason of any loss or injury to or caused by the animal or because of transportation, feeding or housing or otherwise howsoever.

4. The decision of the inspector(s) shall be final subject only to appeal to the Chief Steward or Assistant Chief Steward in the Dairy Breeds Section and his opinion shall be final.
5. The inspector(s) or Chief Steward or his assistant shall not be required to furnish to the exhibitor any reasons for their decision.
6. Notwithstanding anything contained in these regulations the Society shall have the right to declare any animal ineligible to compete because of the health of any such animal or for any other reason which the Society or its Director deems fit. The Society or its Director shall thereupon have the right to order the removal of such animal from the Show Grounds or in default thereof remove such animal at the expense and risk of the exhibitor.

## Section 27 — Australian Illawarra Shorthorns

Judge: D. A. RYAN, Esq.

Stewards: F. W. BEDWELL, Esq.  
ALLAN McDONALD, Esq.  
JAMES W. WEST, Esq.

Exhibitors are advised that, in addition to reading the following conditions, they should carefully peruse the conditions of entry and exhibition which precede the first Beef Cattle Section and also the inspection regulations preceding this Section.

Entries are accepted on the understanding that, should they be in excess of the accommodation, exhibitors will be required to reduce their teams to the accommodation available.

Compulsory reduction, if necessary, shall be determined by the Committee within a few days following the closing of entries. Should it be found necessary to reduce, exhibitors will be permitted to decide for themselves which animal or animals shall be withdrawn, such withdrawals to be on a percentage basis to be decided upon by the Committee, such as one animal in six.

The over-entry of stock, i.e. entering animals without intention of showing them, is contrary to the regulations of the Society and may cause unnecessary compulsory reduction and much inconvenience both to the Society and exhibitors.

The Society will act in the best interests of exhibitors who can rest assured that overcrowding of pavilions will be avoided, therefore eliminating any need for exhibitors to over enter.

Judging will be in catalogue order and will commence at 9 a.m. on the opening day of the Show.

Inspectors appointed by the A.I.S. Society (Vic. Branch) will examine the tattoo marks of all exhibits and any found to be not in order may cause the exhibit to be disqualified.

All exhibits will be inspected to ascertain that they are of a satisfactory standard and condition. (See Regulation at head of Dairy Breeds Sections.)

\* Denotes Special Class.

A cattle exhibit can only be entered in one ordinary class.

An exhibit cannot be entered in a Special class unless it has been entered in an ordinary class.

A combined total of 4 animals — irrespective of sex — is the maximum number any exhibitor may enter in the yearling and 18 months old Classes, but not more than 2 animals in any one class.

No heifers born after 31st December, 1964, may be exhibited.

No bulls born after 31st December, 1964, may be exhibited.

Entries of milking stock will only be accepted subject to the special Regulation regarding the disposal of milk (see head of Cattle Section).

Cattle entered in this Section must be registered in the Australian Illawarra Shorthorn Herd Book. For particulars of registration in the Australian Illawarra Shorthorn Herd Book, apply to the Secretary, Victorian Branch, Australian Illawarra Shorthorn Society, Royal Show Grounds, Epsom Road, Ascot Vale, W.2.

All prize-winning cattle must be paraded. (See Regulation at head of Cattle Section.)

All male exhibits of Dairy Cattle, irrespective of age, shall be rung through the nose and at all times shall be led by such ring. If, in the opinion of the Stewards or Society's officials any bull is considered unsafe, it shall be placed under such control as directed by the Stewards or Society's officials.

All cattle entered in this Section must be certified tuberculosis free. Animals from herds listed as accredited or in process of accreditation under the Accredited Tubercle-free Herd Scheme conducted by the Department of Agriculture, Victoria, need not be individually tested, but all



## AUSTRALIAN ILLAWARRA SHORTHORNS

other cattle exhibited must be tuberculin tested within ninety days prior to the opening date of the Show. Certificates for these individual tests must accompany entry forms.

Any animal entered in this Section which can be shown to the satisfaction of the Society to have received Hormones will be ineligible for a prize.

Attendants leading stock in the judging ring or on parade must wear uniform grey coats, which can be procured from the Society.

**"IN MILK" CLASSES.** Cows which fail to yield 4 lbs. or more of milk in the 24 hours immediately preceding judging or in a period of 24 hours stipulated by the Society after judging, shall be deemed to be "dry".

The Judge of Australian Illawarra Shorthorns will not penalise exhibits if they are dehorned.

(For particulars of conditions in Type and Utility Classes, see Section 32.)

**THE GIPPSLAND AND NORTHERN CO-OPERATIVE CO. LTD.** has donated the sum of £3/3/- towards the prize money in this Section.

**ENTRY FEE IN ALL CLASSES. £1/5/-;**  
**R.A.S. of V. MEMBERS, £1.**

## CLASS

**183. HEIFER, 2 years old (in milk).—Prizes: £9, £5, £3, £1, 5th and 6th Card.**

- 1180 H. Andrew, HOLBURN PARK SALLY 4th 32957 (384), c 2/9/63, s Holburn Park Glamour 21028, d Holburn Park Sally 2nd 21270.
- 5-1181 H. Andrew, HOLBURN PARK SCARLET 16th 34166 (376), c 12/8/63, s Tabbagong Beauty's Design 16309, d Holburn Park Scarlet 13th 32958.
- 2-1182 Bott Bros., ARRANDALE PLUM 20th 35397 (293), c 5/9/63, s Arrandale Stately's Beau 23331, d Arrandale Plum 6th 1856.
- TRANS 1183 Bott Bros., ARRANDALE PLUM 22nd 36314 (304), c 23/10/63, s Parkview Supplement 18580, d Arrandale Plum 9th 12196.
- 4-1184 A. R. & M. C. Evans, NANDOWRA BUTTERCUP 11th 34968 (103), c 13/8/63, bred by G. A. Evans & Son, s Ovensdale Pearl's Talent 22696, d Ovensdale Buttercup 34th 3748.
- 1-1185 K. & D. Mudie, OVENS DALE PEARL 138th 33485 (4), c 13/7/63, bred by J. M. Newton & Sons, s Ovensdale Beauty's Victory 20890, d Ovensdale Pearl 84th 17489.
- 6-1186 N. M. Newton, OVENS DALE PEARL 136th 32129 (995), c 24/7/63, s Tabbagong Beacon 17607, d Ovensdale Pearl 72nd 30644.
- 3-1187 N. M. Newton, OVENS DALE VIOLA 54th 33495 (12), c 28/8/63, s Tabbagong Beauty's Boy 20188, d Ovensdale Viola 39th 5667.
- 1188 W. R. Thompson, ARAJARRA DAWN 28953 (36), c 7/8/63, s Dongawarra Jupiter 23240, d Grafton Camera's Dawn 2nd 93802.
- 1189 W. R. Thompson, ST. ANDREWS OLIVE 41st 31086 (613), c 7/9/63, bred by M. C. Lester, s Tabbagong Beauty's Echo 18729, d St. Andrews Olive 24th 11812.

**184. COW, 3 years old (in milk).—Prizes: £9, £5, £3, £1, 5th and 6th Card.**

- 4-1190 H. Andrew, HOLBURN PARK MATILDA 5th 23885 (351), c 10/8/62, s Karbarook Handsome Boy 17207, d Holburn Park Matilda 4th 22923.
- w/p-1191 Bott Bros., ARRANDALE DAIRYMAID 19th 26812 (253), c 30/7/62, s Parkview Supplement 18580, d Arrandale Dairymaid 82433.
- 2-1192 Bott Bros., ARRANDALE PRIDE 15th 23033 (248), c 23/7/62, s Arrandale Mick 22484, d Arrandale Pride 3rd 82437.
- w/p-1193 A. M. Chambers, LAWARRA MAYFLOWER 24th 30801 (105), c 3/1/63, bred by T. & R. Dudgeon, s Parkview Shareholder 17428, d Parkview Mayflower 158th 18594.

- 1194 A. M. Chambers, MERRIBRAE MODEL 6th 23094 (197), c 7/9/62, s Merribrae Vengeance 24246, d Merribrae Model 5th 21410.
- 1195 A. R. & M. C. Evans, NANDOWRA PEARL 4th 25195 (99), c 19/8/62, bred by G. A. Evans & Son, s Ovensdale Beauty's Victory 20890, d Ovensdale Pearl 103rd 18975.
- 5-1196 N. M. Newton, OVENS DALE BEAUTY 84th 24048 (967), c 3/9/62, s Tabbagong Beauty's Boy 20188, d Ovensdale Beauty 73rd 18971.
- 1-1197 N. M. Newton, OVENS DALE EMPRESS 28th 2201 (958), c 18/8/62, s Tabbagong Beauty's Boy 20188, d Ovensdale Empress 24th 18973.
- 1198 L. A. Plum & Co., BOGONG VIEW TEENA 20495 (14), c 11/8/62, s Bogong View Alpha 21556, d Bogong View June 11968.
- 1199 W. R. Thompson, ARAJARRA JINNY 20735 (24), c 20/9/62, s Dongawarra Lincoln 18065, d Cornville Jinny 10th 346.

## CLASS

**185. COW, 4 years old (in milk).—Prizes: £8, £4, £2, Card.**

- 1200 Bott Bros., ARRANDALE PLUM 14th 16668 (220), c 26/7/61, s Parkview Supplement 18580, d Arrandale Plum 8th 5063.
- 1201 Bott Bros., ARRANDALE STATELY 31st 16670 (223), c 23/7/61, s Arrandale Phil 16643, d Arrandale Stately 6th 91326.
- 1202 Dark & Gibson, SUNNY YARRA COLLIE 7th (got by A.I.) 18500 (276), c 27/2/62, s Parkview Electra 18544, d Sunny Yarra Collie 89386.
- 1203 N. M. Newton, OVENS DALE VIOLA 47th 12510 (898), c 29/7/61, s Tabbagong Beacon 17607, d Ovensdale Viola 33rd 102812.

**186. COW, 5 years old (in milk).—Prizes: £10, £4, £2, Card.**

- 1204 H. Andrew, HOLBURN PARK SYLVIA 3rd 32959 (302), c 25/9/60, s Karbarook Handsome Boy 17207, d Holburn Park Sylvia 2nd 1137.
- 1205 Bott Bros., ARRANDALE SUNFLOWER 19th 18334 (199), c 20/9/60, s Parkview Supplement 18580, d Arrandale Sunflower 18th 5067.
- 1206 N. M. Newton, OVENS DALE BEAUTY 73rd 18971 (865), c 17/8/60, s Tabbagong Beacon 17607, d Ovensdale Beauty 65th 3249.
- 1207 N. M. Newton, OVENS DALE EMPRESS 24th 18973 (869), c 31/8/60, s Tabbagong Beacon 17607, d Ovensdale Empress 21st 3250.
- 1208 W. R. Thompson, CORNVILLE EMPRESS 67th 23560 (715), c 22/8/60, bred by R. T. Hempel, s Tabbagong Barrister 19442, d Cornville Lady Empress 99846.

**187. COW, 6 years old or over (in milk).—Prizes: £11, £5, £3, £1, 5th and 6th Card.**

- 1209 H. Andrew, HOLBURN PARK PERFECTION 10th 1136 (198), c 3/9/57, s Yelgdim Rascal 18894, d Holburn Park Perfection 6th 94248.
- 1210 Bott Bros., ARRANDALE DAIRYMAID 82433 (36), c 29/9/53, s Grange Lea Playboy 12235, d Tabbagong Dairymaid 46th 53959.
- 1211 Bott Bros., LAWARRA LAUREL 31526 (5), c 3/6/60, bred by T. & R. Dudgeon, s Parkview Electra 18544, d Parkview Laurel 4th 70456.
- 1212 A. M. Chambers, MERRIBRAE MAYFLOWER 2nd 3729 (92), c 20/9/58, s Nandowra Butter King 14227, d Parkview Mayflower 117th 102908.
- 1213 A. M. Chambers, MERRIBRAE ROSINA 5th 9607 (91), c 18/9/58, s Nandowra Butter King 14227, d Douglas Vale Rosina 75459.
- 1214 A. M. Chambers, PARKVIEW PANSY 32nd 5041 (112), c 15/2/59, bred by H. Dudgeon & Son, s Parkview Peerage 18566, d Parkview Pansy 22nd 95912.
- 1215 Dark & Gibson, SUNNY YARRA BEAUTY 27th (got by A.I.) Vol. 22 (250), c 27/2/60, s Parkview Electra 18544, d Sunny Yarra Beauty 16th 103934.
- 1216 Dark & Gibson, SUNNY YARRA GRANNY 5th (got by A.I.) 15534 (252), c 26/4/60, s Parkview Electra 18544, d Sunny Yarra Granny 3rd 103937.
- 1217 N. M. Newton, OVENS DALE REDDY 28th 27976 (840), c 27/9/59, s Parkview Caretaker 17405, d Ovensdale Reddy 17th 95823.
- 1218 W. R. Thompson, TABBAGONG RUTH 127th 2044 (473), c 20/10/59, bred by Richardson Bros., s Blackburn Reward 17902, d Tabbagong Ruth 106th 475.



## AUSTRALIAN ILLAWARRA SHORTHORNS

## CLASS

**188. \*BEST VESSEL** (cow to be of good breed type).—First prize, £3/3/-; Second prize, £2/2/-; Third prize, £1/1/- (of which £5/5/- is presented by F. W. BEDWELL, Esq.). In addition to the above cash prizes a trophy valued at £10/10/- is offered by Mr. A. M. CHAMBERS, of Glencoe, Malone's P.O., provided that the winning cow was bred by the exhibitor. This trophy is to be won three times by the same exhibitor before being won outright. Competition in this Class is limited to animals, in milk or within 14 days of calving, entered in the ordinary Classes. The judge may order the exhibits which are in milk to be milked dry before making his final awards. Winners: 1962, N. M. Newton; 1963, A. M. Chambers; 1964, N. M. Newton.

- 1219 H. Andrew.  
1220 Bott Bros.  
1221 Bott Bros.  
1222 A. M. Chambers.  
1223 A. M. Chambers.  
1224 A. R. & M. C. Evans.  
1225 N. M. Newton.  
1226 N. M. Newton.  
1227 N. M. Newton.  
1228 W. R. Thompson.

**189. COW, 6 years old or over (in calf).—Prizes: £5, £2, £1, Card.**

- 1229 H. Andrew, HOLBURN PARK DAIRYMAID 5th 94232 (117), c 10/12/54, s Yarranvale Valiant 13218, d The Corals Dairymaid 39th 80855.  
1230 Bott Bros., ARRANDEALE DAIRYMAID 10th 26814 (155), c 2/7/59, s Arrandale Sovereign 16644, d Arrandale Dairymaid 82433.  
1231 A. M. Chambers, MERRIBRAE BEAUTY 10th 9606 (119), c 20/10/59, s Nandowra Butter King 14227, d Douglas Vale Beauty 16th 75438.  
1232 A. M. Chambers, MERRIBRAE ROSINA 3rd 3241 (62), c 12/9/57, s Nandowra Butter King 14227, d Douglas Vale Rosina 75459.  
1233 K. & D. Mudie, RUSHBOURNE DOT 3rd 2054 (52), c 19/12/57, bred by E. R. Swan, s Oaklyn Lucky 17384, d Rushbourne Dot 2nd 103527.  
1234 N. M. Newton, OVENS DALE PEARL 91st 10023 (823), c 24/8/59, s Tabbagong Beacon 17607, d Ovensdale Pearl 54th 102792.

**190. COW, 5 years old (in calf).—Prizes: £5, £2, £1, Card.**

- 1235 H. Andrew, HOLBURN PARK DAISY 10th 9501 (303), c 16/9/60, s Karbarook Handsome Boy 17207, d Holburn Park Daisy 3rd 85905.  
1236 A. R. & M. C. Evans, NANDOWRA BUTTERCUP 8th 42951 (92), c 27/8/60, bred by G. A. Evans & Son, s Ovensdale Private 19448, d Ovensdale Buttercup 34th 3748.  
1237 N. M. Newton, OVENS DALE VIOLA 45th 25984 (879), c 15/9/60, s Tabbagong Beacon 17607, d Ovensdale Viola 35th 102813.  
1238 L. A. Plum & Co., CORNVILLE EMPRESS 68th 31831 (718), c 4/9/60, bred by R. T. Hempel, s Tabbagong Barrister 19442, d Cornville Empress 37th 3738.  
1239 W. R. Thompson, CORNVILLE ROSEMARY 18th 27497 (719), c 20/9/60, bred by R. T. Hempel, s Tabbagong Barrister 19442, d Cornville Rosemary 14th 92689.

**191. COW, 4 years old (in calf).—Prizes: £4, £2, £1, Card.**

- 1240 H. Andrew, HOLBURN PARK DAISY 13th 13331 (326), c 20/9/61, s Holburn Park Rowley 19365, d Holburn Park Daisy 3rd 85905.  
1241 A. M. Chambers, MERRIBRAE ROSINA 9th 16715 (177), c 28/9/61, s Parkview Select 16064, d Douglas Vale Rosina 75459.  
1242 Dark & Gibson, SUNNY YARRA BEAUTY 29th 11746 (262), c 2/7/61, s Sunny Yarra Rocket 17590, d Sunny Yarra Beauty 7th 97164.

## CLASS

**192. COW, 3 years old (in calf).—Prizes: £4, £2, £1, Card.**

- 1243 H. Andrew, HOLBURN PARK DAISY 16th 22920 (352), c 10/9/62, s Karbarook Handsome Boy 17207, d Holburn Park Daisy 7th 101310.  
1244 A. R. & M. C. Evans, NANDOWRA BEAUTY 4th 25194 (102), c 26/10/62, bred by G. A. Evans & Son, s Ovensdale Banker 17386, d Ovensdale Beauty 59th 102778.  
1245 N. M. Newton, OVENS DALE PEARL 131st 24044 (974), c 17/9/62, s Tabbagong Beacon 17607, d Ovensdale Pearl 69th 102802.

**193. HEIFER, 2 years old (not in milk, and not necessarily in calf).—Prizes: £4, £2, £1, Card.**

- 1246 Bott Bros., ARRANDEALE POPPY 4th 36317 (305), c 20/11/63, s Parkview Supplement 18580, d Arrandale Poppy 5068.  
1247 A. M. Chambers, MERRIBRAE EMPRESS 12th 33037 (240), c 16/9/63, s Merribræ Vengeance 24246, d Merribræ Empress 26860.  
1248 K. & D. Mudie, SUNNY YARRA BEAUTY 36th 32169 (304), c 4/7/63, bred by Dark & Gibson, s Sunny Yarra Admiral 21454, d Sunny Yarra Beauty 21st 30598.  
1249 Dark & Gibson, SUNNY YARRA SILVER-STREAM 28th 31774 (306), c 30/7/63, s Sunny Yarra Admiral 21454, d Sunny Yarra Silverstream 21st 27741.  
1250 Dark & Gibson, SUNNY YARRA SILVER-STREAM 29th 31773 (310), c 20/8/63, s Sunny Yarra Ruler 20787, d Sunny Yarra Silverstream 8th 97180.  
1251 Dark & Gibson, SUNNY YARRA SILVER-STREAM 30th 34001 (311), c 14/10/63, s Sunny Yarra Ruler 20787, d Sunny Yarra Silverstream 22nd 9664.  
1252 R. G. Newman & Sons, HOLBURN PARK PERFECTION 28th 34165 (374), c 20/7/63, bred by H. Andrew, s Tabbagong Beauty's Design 16309, d Holburn Park Perfection 22nd 32955.  
1253 N. M. Newton, OVENS DALE BEAUTY 90th 33478 (19), c 4/9/63, s Tabbagong Beauty's Boy 20188, d Ovensdale Beauty 73rd 18971.  
1254 W. R. Thompson, ARAJARRA RUTH 2nd 27498 (31), c 2/7/63, s Dongawarra Jupiter 23240, d Tabbagong Ruth 127th 2044.

**1183 TRANS FROM CLASS 183**  
"THE G. A. EVANS MEMORIAL TROPHY", presented by N. M. NEWTON, Esq., "Ovensdale", Whorouly, Vic., for the Best Two Year Old Heifer (in milk or in calf). To be won three times by the same exhibitor before being won outright. Winners: 1962, N. M. Newton; 1963, H. Andrew; 1964, H. Andrew.

**194. HEIFER, born 1/1/64 to 30/6/64 (inclusive).—Prizes: £4, £2, £1, Card.**

- 1255 Dark & Gibson, SUNNY YARRA PET 17th 38850 (317), c 24/1/64, s Sunny Yarra Ruler 20787, d Sunny Yarra Pet 14th 36360.

**195. HEIFER, born 1/7/64 to 31/12/64 (inclusive).—Prizes: £4, £3, £2, £1, 5th and 6th Card.**

- 1256 H. Andrew, HOLBURN PARK MATILDA 6th 37451 (417), c 17/7/64, s Tabbagong Beauty's Hero 20029, d Holburn Park Matilda 5th 23885.  
1257 Bott Bros., ARRANDEALE IVY 11th 38509 (317), c 3/8/64, s Lawarra Regent 24357, d Arrandale Ivy 4th 26817.  
1258 A. M. Chambers, MERRIBRAE ROSINA 15th 39700 (258), c 23/8/64, s Parkview Investor 20782, d Merribræ Rosina 5th 9607.  
1259 A. M. Chambers, MERRIBRAE TINY 11th 42935 (273), c 12/10/64, s Parkview Investor 20782, d Merribræ Tiny 102165.  
1260 A. R. & M. C. Evans, NANDOWRA BEAUTY 6th 40176 (111), c 17/9/64, bred by G. A. Evans & Son, s Ovensdale Pearl's Talent 22696, d Nandowra Beauty 3rd 15590.



## AUSTRALIAN ILLAWARRA SHORTHORNS

- 1261 V. D. & P. G. Kallady, WENCAM DOT 246th 41380 (453), c 20/7/64, bred by N. C. Craig, s Parkview Toreador 20777, d Wencam Dot 141st 10470.
- 1262 K. & D. Mudie, SUTHERLEIGH JANE 25th 38764 (344), c 9/7/64, bred by D. R. Sutherland, s Sutherland Chieftain 18941, d Sutherland Jane 3rd 103963.
- 1263 N. M. Newton, OVENS DALE BEAUTY 94th 38350 (44), c 19/7/64, s Tabbagong Beauty's Boy 20188, d Ovensdale Beauty 65th 3249.
- 1264 L. A. Plum & Co., BOGONG VIEW JUNE 2nd 38421 (32), c 27/7/64, s Cornville Congo 26473, d Bogong View June 11968.
- 3-1265 W. R. Thompson, LEMON GROVE GRACIE 39th 37143 (836), c 18/7/64, bred by C. R. Chittick & Sons, s Lemon Grove Don 22518, d Lemon Grove Gracie 36th 18428.

1183- JUNIOR CHAMPION AUSTRALIAN ILLAWARRA SHORTHORN HEIFER, 2 years old or under (in milk or dry).—Society's Sash. (The winner of this award is eligible to compete for the Championship.)

1185- JUNIOR RESERVE CHAMPION AUSTRALIAN ILLAWARRA SHORTHORN HEIFER.—Society's Sash.

1232- CHAMPION AUSTRALIAN ILLAWARRA SHORTHORN COW OR HEIFER.—(The winner of the Junior Championship shall be eligible to compete for this award.) Society's Sash, and cash prize of £5, presented by PETERS ICE CREAM (Vic.) PTY. LTD., WELLINGTON ROAD, PETERSVILLE, CLAYTON.

1206- RESERVE CHAMPION AUSTRALIAN ILLAWARRA SHORTHORN COW OR HEIFER.—Society's Sash and cash prize of £2/10/-, presented by PETERS ICE CREAM (Vic.) PTY. LTD., WELLINGTON ROAD, PETERSVILLE, CLAYTON.

1206- Cash prizes of £5 and £2/10/-, offered by THE AUSTRALIAN ILLAWARRA SHORTHORN SOCIETY (Victorian Branch), will be awarded to the exhibitors of the Senior Champion Cow and Senior Reserve Champion Cow respectively if they have, under official Government or the V.H.I.A. test in one lactation period, produced 150 lbs. butter fat in excess of their age standard.

## TYPE AND UTILITY CLASSES

For full conditions of entry in these Classes see Section 32.

## CLASS

196. \*TYPE AND UTILITY COW, 4 years old or Mature Standard. Four year olds to have yielded not less than 400 lbs. butter fat and mature cows not less than 450 lbs. Prizes: £4, £2, £1.

- 1-1266 Bott Bros., ARRAN DALE DAIRYMAID 10th 26814 (see also Class 189).
- 2-1267 N. M. Newton, OVENS DALE PEARL 91st 10023 (see also Class 189).
- w/p-1268 W. R. Thompson, TABBAGONG RUTH 127th 2044 (see also Class 187).

## CLASS

197. \*TYPE AND UTILITY COW, 2 and 3 year old standards. Two year olds to have yielded not less than 300 lbs. butter fat and three year olds not less than 350 lbs. Prizes: £4, £2, £1.

- 1269 Bott Bros., ARRAN DALE PLUM 14th 16668 (see also Class 185).
- 1270 Bott Bros., ARRAN DALE PRIDE 15th 23033 (see also Class 184).
- 1271 N. M. Newton, OVENS DALE BEAUTY 73rd 18971 (see also Class 186).
- 1272 N. M. Newton, OVENS DALE VIOLA 45th 25984 (see also Class 190).
- 1273 N. M. Newton, OVENS DALE VIOLA 47th 12510 (see also Class 185).
- 1274 W. R. Thompson, ARAJARRA JINNY 20735 (see also Class 184).

198. \*TYPE AND UTILITY COW, any age, in milk or dry which, prior to 1st July preceding the Show, has produced 3,000 lbs. or more butter fat in her lifetime. Prizes: £4, £2, £1.

- 1275 Bott Bros., ARRAN DALE DAIRYMAID 82433 (see also Class 187).

A SPECIAL PRIZE of £10/10/-, donated by the VICTORIAN DAIRYFARMERS' ASSOCIATION, 528 Collins Street, Melbourne, will be awarded to the cow or heifer of the 1st, 2nd and 3rd prize winners in the specified Type and Utility classes (excluding the 3,000 lb. b./f. production class) gaining the highest combined points for butter fat production and type.

In Type and Utility Classes where 10 or more animals actually compete, the six highest pointed animals shall be eligible to compete for the prize.

1 point will be allotted for every 10 lbs. of butter fat over 350 lbs. (with allowance for age) produced under Government Herd Test, the Victorian Herd Improvement Association or any other recognised Testing organisation during a lactation period of 300 days that followed the calving on, between or including 30th August, 1963, and 29th August, 1964.

The cows eligible to compete for this prize shall be brought together at 9.30 a.m. on Friday, 17th September, on the main arena for the purpose of being allotted points on type, with a maximum of 100.

Both production and type points shall then be added to determine the winner.

## \* CHAMPION DAIRY COW

THE AUSTRALIAN PRIMARY PRODUCERS' UNION (Victorian Division) offers a trophy order and cash prize of a total value of £50 for competition among the Red Poll, Dairy Shorthorn, Australian Illawarra Shorthorn, Ayrshire, Jersey, Guernsey and Friesian breeds. For full particulars, see end of Section 31.

199. BULL, 5 years old or over.—Prizes: £10, £4, £2, Card.

- 1276 H. Andrew, TABBAGONG BEAUTY'S HERO 20029 (400), c 14/12/58, bred by Richardson Bros., s Tabbagong Fussys Stamina 16314, d Tabbagong Beauty 95th 97266.
- 1277 A. M. Chambers, MERRIBRAE VENGEANCE 24245 (130), c 1/9/60, s Parkview Sensation 18578, d Parkview Violet 24th 87994.

\* NOM NO1 1206-  
" NO2 1204  
RESERVE " 1226



## AUSTRALIAN ILLAWARRA SHORTHORNS

- 3-1278 A. M. Chambers, PARKVIEW INVESTOR 20782 (860), c 6/2/61, bred by H. Dudgeon & Son, s Parkview Dependable 19701, d Parkview Poppy 25th 87989.
- 1-1279 N. M. Newton, TABBAGONG BEACON 17607 (259), c 10/10/56, bred by Richardson Bros., s Tabbagong Fussys Stamina 16314, d Tabbagong Scarlet 90751.
- 1280 N. M. Newton, TABBAGONG BEAUTY'S BOY 20188 (548), c 22/8/60, bred by Richardson Bros., s Blackburn Reward 17902, d Tabbagong Beauty 109th 103986.
- 2-1281 L. A. Plum & Co., CORNVILLE CONGO 26472 (722), c 13/10/60, bred by R. T. Hempel, s Tabbagong Barrister 19442, d Cornville Empress 16th 92675.

## CLASS

- 1-200. **BULL, 4 years old.—Prizes: £10, £4, £2, Card.**
- 1282 A. R. & M. C. Evans, OVENS DALE PEARL'S TALENT 22696 (928), c 18/9/61, bred by N. M. Newton, s Tabbagong Beacon 17607, d Ovensdale Pearl 30th 70326.

- 3-201. **BULL, 3 years old.—Prizes: £8, £4, £2, Card.**
- 1283 Dark & Gibson, SUNNY YARRA PREMIER (got by A.I.) 24824 (285), c 9/9/62, s Parkview Electra 18544, d Sunny Yarra Mayflower 7th 97172.
- 1284 V. D. & P. G. Kallady, BALI HAVEN BOXER 25041 (2), c 1/1/63, bred by J. O. Gorman, s Parkview Electra 18544, d Bali Haven Roslyn 6339.
- 2-1285 K. & D. Mudie, ARRAN DALE DEPENDABLE 24776 (257), c 16/8/62, bred by Bott Bros., s Parkview Supplement 18580, d Arrandale Plum 2nd 91323.
- 1-1286 N. M. Newton, OVENS DALE PRESTIGE 25032 (969), c 4/9/62, s Tabbagong Beauty's Boy 20188, d Ovensdale Pearl 91st 10023.
- 4-1287 W. R. Thompson, ARAJARRA BARRISTER 23622 (19), c 7/8/62, s Tabbagong Barrister 19442, d Grafton Camera's Dawn 2nd 93802.

202. **BULL, 2 years old.—Prizes: £4, £2, £1, Card.**
- 1288 H. Andrew, HOLBURN PARK SENATOR 27625 (376), c 10/8/63, s Tabbagong Beauty's Design 16309, d Holburn Park Scarlet 5th 101323.
- 3-1289 Bott Bros., ARRAN DALE RINGER 28298 (294), c 4/9/63, s Arrandale Statelv's Beau 23331, d Arrandale Dairymaid 4th 98726.
- 2-1290 A. M. Chambers, MERRIBRAE RADAR 27268 (232), c 5/9/63, s Parkview Investor 20782, d Merribrae Rosina 3rd 3241.
- 1-1291 A. R. & M. C. Evans, NANOOWRA BEAUTY'S BRANDON 28182 (107), c 23/10/63, bred by G. A. Evans & Son, s Ovensdale Pearl's Talent 22696, d Ovensdale Beauty 59th 102778.
- 4-1292 V. D. & P. G. Kallady, PARKVIEW DESTINY 29774 (964), c 22/9/63, bred by H. Dudgeon & Son, s Parkview Dependable 19701, d Parkview Rose 49th 87992.
- 1293 N. M. Newton, OVENS DALE BIMBO 27755 (15), c 29/8/63, s Tabbagong Beacon 17607, d Ovensdale Beauty 65th 3249.

203. **BULL, born 1/1/64 to 30/6/64 (inclusive).—Prizes: £4, £2, £1, Card.**
- 2-1294 Dark & Gibson, SUNNY YARRA RINGO 29455 (323), c 22/3/64, s Sunny Yarra Admiral 21454, d Sunny Yarra Silverstream 4th 97177.
- 1-1295 N. M. Newton, OVENS DALE BELLMASTER 29246 (38), c 19/5/64, s Tabbagong Beacon 17607, d Ovensdale Beauty 52nd 102775.
- 3-1296 L. A. Plum & Co., BOGONG VIEW DUKE 28631 (30), c 8/5/64, s Midlands Duke 23863, d Numbarrna Tot 8th 3690.

204. **BULL, born 1/7/64 to 31/12/64 (inclusive). Prizes: £5/6/8, £3/15/-, £2/3/4, 17/6, 11/8, 5/10. A compulsory Sweepstakes of £1 for each entry is included in this Class. The total Sweepstakes to be divided into six prizes in the proportion of one-third, one-fourth, one-sixth, one-eighth, one-twelfth and one-twenty-fourth and will be added to the prize**

money offered. Entry fee and Sweepstakes, £2/5/-; Members, £2.

- 1297 H. Andrew, HOLBURN PARK FAVOURITE BOY 29439 (428), c 25/9/64, s Tabbagong Beauty's Hero 20029, d Holburn Park Favourite 5th 13334.
- 2-1298 Bott Bros., ARRAN DALE BEN Vol 22 (338), c 12/10/64, s Lawarra Regent 24357, d Grange Lea Dairymaid 76668.
- 3-1299 Bott Bros., ARRAN DALE LOREX Vol. 22 (332), c 2/10/64, s Lawarra Regent 24357, d Arrandale Dairymaid 12th Vol. 22.
- 4-1300 A. M. Chambers, MERRIBRAE FUTURE 29649 (262), c 19/9/64, s Parkview Investor 20782, d Tabbagong Fussv 64th 97285.
- 5-1301 Dark & Gibson, ARRAN DALE COLIN 29313 (314), c 20/7/64, bred by Bott Bros., s Lawarra Regent 24357, d Arrandale Dairymaid 10th 26814.
- 1-1302 N. M. Newton, TABBAGONG BEAUTY'S TRENTON 29066 (3), c 5/9/64, bred by Richardson Bros., s Sunny View Lofty Prince 22114, d Tabbagong Beauty 160th 20557.
- 1303 W. R. Thompson, ARAJARRA LUTANA 29290 (68), c 5/9/64, s Dongawarra Jupiter 23240, d Cornville Empress 67th 23560.

## CLASS

205. **\*BULL, born 1/7/64 to 31/12/64 (inclusive).—Prizes: £4, £2, £1, Card. To be eligible for this Class, exhibits must be from dams which in one lactation period have gained a certificate under official or semi-official test before 1st July, 1964.**

Production for the "current" year will only be taken into consideration if the calving date preceding the lactation was on or before 29th August, 1964.

The age standards for production to be recognised as a minimum are those of the Victorian Standard Herd Test as follow:—

	273 days	300 days
Junior 2 year old ..	230	260 lbs. b/fat.
Senior 2 year old ..	250	280 " "
Junior 3 year old ..	270	300 " "
Senior 3 year old ..	290	320 " "
Junior 4 year old ..	310	330 " "
Senior 4 year old ..	330	340 " "
Mature .. .. .	350	350 " "

Certificates of tests other than Victorian Standard Herd Test must accompany the entry form.

- 1304 Bott Bros., ARRAN DALE BEN Vol. 22 (see also Class 204).
- 1305 Bott Bros., ARRAN DALE LOREX Vol. 22 (see also Class 204).
- 1306 Dark & Gibson, ARRAN DALE COLIN 29313 (see also Class 204).
- 1307 N. M. Newton, TABBAGONG BEAUTY'S TRENTON 29066 (see also Class 204).
- 1308 W. R. Thompson, ARAJARRA LUTANA 29290 (see also Class 204).

**JUNIOR CHAMPION AUSTRALIAN ILLAWARRA SHORTHORN BULL, 2 years old or under.—Society's Sash. (The winner of this award is eligible to compete for the Championship).**

**JUNIOR RESERVE CHAMPION AUSTRALIAN ILLAWARRA SHORTHORN BULL.—Society's Sash.**

**CHAMPION AUSTRALIAN ILLAWARRA SHORTHORN BULL. (The winner of the Junior Championship shall be eligible to compete for this award.) Society's Sash, and cash prize of £5, presented by PETERS ICE CREAM (Vic.) PTY. LTD., WELLINGTON ROAD, PETERSVILLE, CLAYTON.**



## AUSTRALIAN ILLAWARRA SHORTHORNS

1279- RESERVE CHAMPION AUSTRALIAN ILLAWARRA SHORTHORN BULL.—Society's Sash and cash prize of £2/10/-. presented by PETERS ICE CREAM (Vic.) PTY. LTD., WELLINGTON ROAD, PETERSVILLE, CLAYTON.

Cash prizes of £5 and £2/10/-. offered by THE AUSTRALIAN ILLAWARRA SHORTHORN SOCIETY (Victorian Branch), will be awarded to the exhibitors of the Senior Champion and Senior Reserve Champion Bull respectively if their dams have under official Government or the V.H.I.A. test, in one lactation period, produced 150 lbs. butter fat in excess of their age standard.

## CLASS

206. \*GROUP PRIZES.—One male and two females, any age. Competition limited to animals entered in the ordinary classes.—Prizes: £5, £3, £2, £1, 5th and 6th Card.

- 4- 1309 H. Andrew.  
2- 1310 Bott Bros.  
2- 1311 A. M. Chambers.  
5- 1312 Dark & Gibson.  
3- 1313 A. R. & M. C. Evans.  
1314 K. & D. Mudie.  
3- 1315 N. M. Newton.  
1316 N. M. Newton.  
1317 L. A. Plum & Co.  
6- 1318 W. R. Thompson.

207. \*GROUP PRIZES.—One bull and 3 of his progeny—1 male and 2 females, bred by exhibitor. Competition limited to animals entered in the ordinary classes.—Prizes: £4, £2, £1.

- 3- 1319 A. M. Chambers.  
2 1320 A. R. & M. C. Evans.  
1- 1321 N. M. Newton.

208. \*GROUP PRIZES.—One male and two females, 2 years or under, not necessarily bred by exhibitor. Competition limited to animals entered in the ordinary Classes.—Prizes: £4, £2, £1.

- 1- 1322 H. Andrew.  
1323 Bott Bros.  
1324 A. M. Chambers.  
3- 1325 Dark & Gibson.  
3- 1326 A. R. & M. C. Evans.  
2- 1327 N. M. Newton.  
1328 W. R. Thompson.

209. \*GROUP PRIZES.—Three females by the same sire, any age. Competition limited to animals entered in the ordinary classes.—Prizes: £4, £2, £1.

- 3- 1329 H. Andrew.  
1330 Bott Bros.  
1331 A. M. Chambers.  
2- 1332 N. M. Newton.  
1333 N. M. Newton.

210. \*GROUP PRIZES.—Three females, 4 years old or over. Competition limited to animals entered in the ordinary classes.—Prizes: £4, £2, £1 (of which £4 is presented by the Australian Illawarra Shorthorn Society, Victorian Branch).

- 3- 1334 H. Andrew.  
1335 Bott Bros.  
2- 1336 A. M. Chambers.  
1- 1337 N. M. Newton.

## CLASS

211. \*GROUP PRIZES.—Three females, 3 years old or under. Competition limited to animals entered in the ordinary classes.—Prizes: £4, £2, £1 (of which £4 is presented by the Australian Illawarra Shorthorn Society, Victorian Branch).

- 1338 H. Andrew.  
1339 Bott Bros.  
1340 A. M. Chambers.  
1341 Dark & Gibson.  
1342 A. R. & M. C. Evans.  
1343 N. M. Newton.  
1344 W. R. Thompson.

COLE-DUDGEON MEMORIAL TROPHIES, presented by THE AUSTRALIAN ILLAWARRA SHORTHORN SOCIETY (FEDERAL COUNCIL).

- (1) "Cole-Dudgeon Memorial Trophy" for the Champion A.I.S. Bull, provided that his dam has produced under an Official Lactation Testing Scheme, at least 100 lb. of butter-fat in excess of her age standard. No exhibit shall be eligible to gain more than one "Cole-Dudgeon Memorial Trophy" at a Royal Show in the same State, but it may gain one at a Royal Show in another State.
- (2) "Cole-Dudgeon Memorial Trophy" for the Champion A.I.S. Cow, provided that she has produced under an Official Lactation Testing Scheme, at least 100 lb. of butter-fat in excess of her age standard. No exhibit shall be eligible to gain more than one "Cole-Dudgeon Memorial Trophy" at a Royal Show in the same State, but it may gain one at a Royal Show in another State.
- (3) Distinctive Special Ribbons for the winning group in the Bull and Progeny Class. The Trophies will take the form of:—
  - (1) A.I.S. Champion Bull; (2) A.I.S. Champion Cow.—A substantially framed photograph of the winning animal, having an engraved plate attached to the frame showing:—
    - (a) Name of animal;
    - (b) date of birth;
    - (c) production details (in the case of the bull, his dam and her production details to be shown);
    - (d) Show at which Trophy was won and year;
    - (e) exhibitor's name.
 To be presented to the winning exhibitor. Photograph of the winning animal to be published in the Society's Herd Book, together with the production details, animal's date of birth, show and year at which the Trophy was won, and exhibitor's name.
  - (3) Bull and Progeny Class.—A distinctively designed Special Ribbon to be awarded to the winners in this Class.

## BEST MAINTAINED TEAM

Trophy, valued at 10 guineas, presented by N. M. Newton, Esq., will be awarded for the Best Prepared and Maintained Team of Australian Illawarra Shorthorn Cattle at the Show.



## AUSTRALIAN ILLAWARRA SHORTHORNS—AYRSHIRES

The trophy to be won three times by the same exhibitor before being won outright.

Judging to take place from the opening day of the Show until the following Thursday, and to be on points according to the following scale:—

	Maximum Points
1. Groomed appearance of cattle . . . . .	10
2. Condition of bedding and economic use of same . . . . .	10
3. Condition of floors below bedding . . . . .	10
4. Absence of excreta . . . . .	5
5. Condition of feeders . . . . .	5
6. General tidiness of stalls . . . . .	5
7. Contentment of cattle . . . . .	5
<b>TOTAL . . . . .</b>	<b>50</b>

To qualify for the competition, the exhibitor must have at least five animals exhibited at the Show.

Winners: 1958, N. M. Newton; 1959, L. C. Pollard; 1960, A. M. Chambers; 1961, Bott Bros.; 1962, Dark & Gibson; 1963, N. M. Newton; 1964, A. M. Chambers.

1965. N.M. NEWTON.

## Section 28 — Ayrshires

Judge: LOVELL HOLMES, Esq.

Stewards: D. C. F. McCALLUM, Esq.  
W. J. WILLIAMS, Esq.  
JOHN G. WILSON, Esq.

Exhibitors are advised that, in addition to reading the following conditions, they should carefully peruse the conditions of entry and exhibition which precede the first Beef Cattle Section and also the inspection regulations preceding the first Dairy Cattle Section.

Entries are accepted on the understanding that, should they be in excess of the accommodation, exhibitors will be required to reduce their teams to the accommodation available.

Judging will be in catalogue order and will commence at 9 a.m. on the opening day of the Show.

\* Denotes Special Class.

A cattle exhibit can only be entered in one ordinary class.

An exhibit cannot be entered in a special class unless it has been entered in an ordinary class.

A combined total of 4 animals — irrespective of sex — is the maximum number any exhibitor may enter in the yearling and 18 months old Classes, but not more than 2 animals in any one Class.

No heifers born after 31st December, 1964, may be exhibited.

No bulls born after 31st December, 1964, may be exhibited.

Entries of milking stock will only be accepted subject to the Special Regulation regarding the disposal of milk (see head of Cattle Section).

Cattle entered in this section must be registered in the Ayrshire Herd Book of Australia or in an approved Ayrshire Herd Book outside the Commonwealth.

Inspectors, appointed by the Ayrshire Cattle Society (Victorian Branch), will examine stock exhibited to ensure that all are tattooed in accordance with the Herd Book Regulations. Any found not to be correctly and legibly tattooed may be disqualified.

All exhibits will be inspected to ascertain that they are of a satisfactory standard and condition. (See Regulation at head of Dairy Breeds Section).

For particulars of registration in the Ayrshire Cattle Society of Australia, apply to the Secretary, Ayrshire Cattle Society of Australia, Royal Show Grounds, Epsom Road, Ascot Vale, W.2.

All prize-winning cattle must be paraded. (See Regulation at head of Cattle Section).

All male exhibits of Dairy Cattle, irrespective of age, shall be rung through the nose and at all times shall be led by such ring. If, in the opinion of the Stewards or Society's officials, any bull is considered unsafe, it shall be placed under such control as directed by the Stewards or Society's officials.

All cattle entered in this Section must be certified tuberculosis free. Animals from herds listed as accredited or in process of accreditation under the Accredited Tubercle-free Herd Scheme conducted by the Department of Agriculture, Victoria, need not be individually tested, but all other cattle exhibited must be tuberculin tested within ninety days prior to the opening date of the Show. Certificates for these individual tests must accompany entry forms.

Any animal entered in this Section which can be shown to the satisfaction of the Society to have received Hormones will be ineligible for a prize.

Attendants leading stock in the judging ring and on parade must wear uniform grey coats, which can be procured from the Society.

The Judge of Ayrshires will not penalise exhibits if they are dehorned.

Cows which fail to yield 4 lbs or more of milk in the 24 hours immediately preceding judging or in a period of 24 hours stipulated by the Society subsequent to judging shall be deemed to be "dry".

(For particulars of conditions in Type and Utility Classes, see Section 32.)

THE GIPPSLAND AND NORTHERN CO-OPERATIVE CO. LTD., has presented the sum of £3/3/- towards the prize money in this section.

ENTRY FEE IN ALL CLASSES, £1/5/-;  
R.A.S. of V. MEMBERS, £1.

### CLASS

212. HEIFER, 2 years old (in milk).—Prizes: £8, £4, £2, Card.

1345 A. Bunn & Son, WATTLE PARK BLOOM 68525 (797), c 20/8/63, s Wattle Park Lydo's Lad 15428, d Wattle Park Blossom 63171.

1346 A. Bunn & Son, WATTLE PARK JOLITA 68544 (833), c 24/11/63, s Retreat Sonena's Beau 15348, d Wattle Park Juliet 63203.

1347 Allen V. Canobie, ROLAND PARK PEARLYNN 66422 (269), c 7/9/63, bred by J. Roland Canobie, s Roland Park Pearl 3rd Renown 16977, d Roland Park Lynn 62696.

1348 B. R. & J. S. Doig, KINROSSIE MARGO 68014 (174), c 26/8/63, s Denbigh Bright Baron 16541, d Wattle Park Margo 55299.

1-1428 } TRANS TO CLASS 221  
3-1422 }



- 1349 Mrs. N. Hall & Sons, BELFORD PARK MAGNOLIA 15th 67223 (404), c 1/7/63, s Glengowrie Jennifer's Pride 15190, d Belford Park Magnolia 2nd 47519.
- 4-1350 J. L. C. & J. Henderson, CARRACOORTE BRIGHTYES 67498 (28-63), c 3/10/63, s Carracoorte Makbar 15689, d Carracoorte Bramble 60453.
- 1351 J. M. Robertson, MILL SPRINGS LADY JOSIE 65908 (376), c 24/8/63, s Mill Springs David 15923, d Mill Springs Lady Jocelyn 62210.

CLASS

213. HEIFER, 3 years old (in milk).—Prizes: £8, £4, £2, Card.

- 1352 Walter Andrew, KELVIN GROVE BEAUTIFUL 65637 (575), c 21/9/62, s Woodside Park Knickerbocker 15464, d Omaru Betsy 66079.
- 1-1353 J. M. Buchanan & Son, GLENEIRA MARINA 65106 (645), c 12/8/62, s Hutton Ebony 15855, d Gleneira Highball 50823.
- 1354 A. Bunn & Son, WATTLE PARK OPPOSE 66780 (768), c 15/10/62, s Wattle Park Bold 17099, d Wattle Park Opal 63230.
- 2-1355 B. R. & J. S. Doig, KINROSSIE HOLLY'S TINA 65756 (160), c 12/10/62, s Kinrossie Tina's Baron 15271, d Kinrossie Holly 2nd 57848.
- 1356 Flanagan Bros., BLAUVELT RUBY 64217 (108), c 18/9/62, s Wattle Park Replica 17114, d Retreat Eventime 62655.
- 1357 I. & D. M. Goddard, INVERURIE ADA 2nd 65620 (650), c 3/9/62, s Wattle Park Laird 16065, d Inverurie Adorable 57755.

214. COW, 4 years old (in milk).—Prizes: £8, £4, £2, Card.

- 1358 Walter Andrew, KELVIN GROVE GEM 3rd 65678 (554), c 1/10/61, s Brookfield Highland Chief 15650, d Kelvin Grove Gerbera 54276.
- 3-1359 Walter Andrew, OMARU BLUEBELL 66081 (7), c 5/9/61, bred by Mrs. M. G. Boran, s Kelvin Grove Leon 15875, d Omaru Betsy 66079.
- 1-1360 J. Roland Canobie, ROLAND PARK PRINCESS PEARLINE 62709 (222), c 5/9/61, s Roland Park Lucy's Baron 15999, d Roland Park Pearl 2nd's Princess 62705.

- 1361 Goodman & Youl, ROSENEATH FANCY 5th 66432 (717), c 7/4/62, s Roseneath Laddie 2nd 16005, d Roseneath Fleurette App. A. Vol. 49.
- 1362 J. L. C. & J. Henderson, CARRACOORTE GAZELLE 64460 (12-61), c 24/8/61, s Carracoorte Makbar 15689, d Carracoorte Gay Girl 56454.
- 1363 J. M. Robertson, MILL SPRINGS CHRISANNE 62199 (333), 2/8/61, s Mill Springs Baron Bellboy 15298, d Mill Springs Chistine 58003.

CLASS

215. COW, 5 years old (in milk).—Prizes: £10, £4, £2, Card.

- 1364 J. M. Buchanan & Son, GLENEIRA GEM 61421 (622), c 12/10/60, s Hutton Ebony 15855, d Gleneira Sapphire 53694.
- 1365 A. Bunn & Son, WATTLE PARK LAWN 63207 (663), c 5/8/60, s Retreat Sonena's Beau 15348, d Wattle Park Lavina 55285.
- 1366 A. Bunn & Son, WATTLE PARK LYRIC 63215 (666), c 22/8/60, s Wattle Park Lydo's Lad 15428, d Wattle Park Lavender 58880.
- 1367 J. Roland Canobie, ROLAND PARK LYNN 62696 (211), c 6/9/60, s Roland Park Lucy's Baron 15999, d Roland Park Linda 58362.
- 1368 Goodman & Youl, ROSENEATH LUCILLE 3rd 66460 (688), c 11/3/61, s Roseneath Laddie 2nd 16005, d Roseneath Lola 6th 58402.
- 1369 J. M. Robertson, MILL SPRINGS BRILLIANT LINDA 62195 (309), c 7/7/60, s Mill Springs Baron Bellboy 15298, d Mill Springs Brilliant Laurette 2nd 54491.
- 1370 J. M. Robertson, MILL SPRINGS DELIGHT 62204 (327), c 23/2/61, s Mill Springs Baron Jamie 15914, d Mill Springs Brown Duchess 54493.

216. COW, 6 years old or over (in milk).—Prizes: £11, £5, £3, £1, 5th and 6th Card.

- 1371 A. Bunn & Son, Retreat Ermina 58346 (148), 10/10/58, bred by W. X. & S. G. Muhlebach, s Wurrong Beau's Baron 14846, d Retreat Emerlaine 51563.
- 1372 A. Bunn & Son, WATTLE PARK LAURINA 58879 (579), c 6/10/58, s Wattle Park Major 15429, d Wattle Park Lavina 55285.

You get a better deal with

# AYRSHIRES

★ Proven under Victorian Government Test

AYRSHIRES are the top milk producing breed with a Test of 4 per cent or better.

Note these Features:—

- ★ Hardiness and Freedom from Disease ensuring long life.
- ★ Maximum profits for minimum feed costs.
- ★ Udders that stay right.

ALL THIS MAKES AYRSHIRES THE QUALITY DAIRY BREED

Names of Breeders with stock for sale obtainable from:—

## THE AYRSHIRE CATTLE SOCIETY OF AUSTRALIA

(Victorian Branch)

Royal Show Grounds, Epsom Road, Ascot Vale



## AYRSHIRES

## CLASS

- TRANS TO CLASS 217*
- 1373 A. Bunn & Son, WATTLE PARK SYMBOL 63248 (612), c 28/8/59, s Retreat Sonena's Bann 15348, d Wattle Park Sybil 51879.
- 1-1374 J. Roland Canobie, ROLAND PARK LINDA 58362 (180), c 10/9/58, s Inverurie Flash 2nd 15869, d Roland Park Lynette 54803.
- 3-1375 J. Roland Canobie, ROLAND PARK MARIE 58366 (182), c 19/9/58, s Inverurie Baron 13706, d Roland Park Maudette 58367.
- 2-1376 V. T. Canobie, AYRSHIRE PARK MISS DAINTY 6th 55819 (481), c 4/10/56, bred by C. E. Anderson, s Benbecula Bruce 13991, d Ayrshire Park Miss Dainty 38899.
- 5-1377 Flanagan Bros., BLAUVELT LEONIE 56156 (58), c 10/7/59, s Blauvelt Spartan 14993, d Blauvelt Leila 56155.
- 6-1378 Goodman & Youl, ROSENEATH LULLABY 2nd 58411 (583), c 15/4/56, s Roseneath Lanisus 14763, d Roseneath Lois 3rd 54822.
- 4-1379 Goodman & Youl, ROSENEATH POPPY 4th 58419 (625), c 19/4/58, s Roseneath Bowler 15355, d Roseneath Patricia 2nd 54827.
- 1380 Mrs. N. Hall & Sons, MOOLA LADY MUSIC (AB) 58050 (260), c 5/9/58, bred by S. E. J. Wing, s Carnell Super Quality (imp.) 14538, d Moola Music 2nd 49032.

## CLASS

## 217. COW, 6 years old or over (in calf).—Prizes: £6, £3, £2, £1, 5th and 6th Card.

- 1-1381 A. Bunn & Son, WATTLE PARK AMBER 55244 (455), c 13/11/55, s Hyde Park Ajax 13699, d Wattle Park Amelia 51857.
- 1382 A. Bunn & Son, WATTLE PARK RARITY 55307 (521), c 24/9/57, s Wattle Park Major 15429, d Wattle Park Rachael 51876.
- 4-1383 J. Roland Canobie, ROLAND PARK LUCY'S GIFT 58363 (195), c 13/9/59, s Inverurie Flash 2nd 15869, d Roland Park Lucy's Girl 54801.
- 2-1384 J. Roland Canobie, ROLAND PARK PEARL 3rd's PET 58371 (196), c 16/9/59, s Inverurie Flash 2nd 15869, d Roland Park Pearl 3rd 54805.
- 1385 V. T. Canobie, AYRSHIRE PARK LINDA 11th 52291 (470), c 3/1/56, bred by C. E. Anderson, s Benbecula Bruce 13991, d Ayrshire Park Linda 4th 38897.
- 1386 V. T. Canobie, AYRSHIRE PARK MISS MARGARET 25th 52300 (493), c 29/4/57, bred by C. E. Anderson, s Ayrshire Park Scottish Pride 14465, d Ayrshire Park Miss Margaret 13th 49896.
- 1387 Flanagan Bros., BLAUVELT AMY 56139 (61), c 4/9/59, s Retreat Pyrene's Majestic 14754, d Break O'Day Plum 2nd 50102.
- 1388 I. & D. M. Goddard, INVERURIE ADORABLE 57755 (610), c 15/9/59, bred by J. H. Goddard & Son, s Inverell Mike 15242, d Inverurie Adorn 54233.
- 6-1389 Mrs. N. Hall & Sons, BELFORD PARK ECLIPSE 22nd 59750 (321), c 5/10/59, s Glengowrie Jovial Boy 15191, d Belford Park Eclipse 11th 52404.
- 1390 J. L. C. & J. Henderson, CARRACOORTE BELL-TONE 60445 (22-59), c 27/8/59, bred by J. L. C. Henderson, s Woodside Park Jonathan 16109, d Carracoorte Belinda 4th 52832.
- 1391 J. L. C. & J. Henderson, CARRACOORTE GAY GIRL 56454 (3-59), c 5/3/59, bred by J. L. C. Henderson, s Woodside Park Jonathan 16109, d Carracoorte Geisha Girl 47845.
- 1392 J. A. G. McNab, HUTTON PENNIE 57706 (7-6), c 7/11/57, s Oakbank Golden Gem 14283, d Hutton Precious 48705.

## 218. COW, 5 years old (in calf).—Prizes: £6, £2, £1, Card.

- 1-1393 A. Bunn & Son, WATTLE PARK MATRON 63220 (662), c 3/8/60, s Wattle Park Advance 16060, d Wattle Park Maid 55298.
- 3-1394 Allen V. Canobie, ALANDALE EVE 59311 (936), c 19/3/61, bred by R. J. O'Donnell, s Alandale Victor 15505, d Alandale Emily 59310.
- 4-1395 Flanagan Bros., RETREAT EVENTIME 62655 (158), c 10/10/60, bred by W. X. & S. G. Muhlebach, s Retreat Beaufort 15992, d Retreat Emerald's Boquet 54776.
- 2-1396 J. L. C. & J. Henderson, CARRACOORTE BAMBI 60442 (11-60), c 29/7/60, bred by J. L. C. Henderson, s Terravita Baptiste 16038, d Carracoorte Balmette 2nd 50304.

## 219. COW, 4 years old (in calf).—Prizes: £4, £2, £1, Card.

- 1397 J. M. Buchanan & Son, Gleneira Eve 65092 (638), c 22/11/61, s Hutton Ebony 15855, d Gleneira Evelyn 65093.
- 1398 A. Bunn & Son, WATTLE PARK HOPEFUL 66761 (730), c 25/10/61, s Wattle Park Beau Jest 16062, d Wattle Park Heatherbell 63196.
- 1-1399 A. Bunn & Son, WATTLE PARK JULIET 63203 (703), c 30/7/61, s Wattle Park Lydo's Lad 15428, d Wattle Park Wee Jessie 51880.
- 4-1400 J. Roland Canobie, LAWNDALE LADY 62070 (129), c 8/8/61, bred by D. S. Blow, s Crescent Farm Isabell's Master 15061, d Beltana Lola 56035.
- 1401 B. R. & J. S. Doig, KINROSSIE LOUISE 65760, (118), c 18/7/61, s Wattle Park Duco 17104, d Kinrossie Lindy Lou 57852.
- 1-1402 Goodman & Youl, ROSENEATH LANTANA 3rd 66445 (701), c 7/8/61, s Woodside Park Patrol 16123, d Roseneath Larkspur 6th 62719.
- 1403 Est. W. J. Hill, HIGHTON GAY 61701 (92), c 1/10/61, bred by W. J. Hill, s The Valley Jasper 15393, d Willmay Gay 58942.
- 1404 Est. W. J. Hill, HIGHTON LADY 65423, (97), c 6/4/62, bred by W. J. Hill, s The Valley Jasper 15393, d Auchan Ben Lady Margery 49822.

## 220. HEIFER, 3 years old (in calf).—Prizes: £4, £2, £1, Card.

- 1405 H. D. W. Canobie, ALANDALE MIST 63684 (978), c 11/8/62, bred by R. J. O'Donnell, s Beltana Trump 15621, d Alandale Veronica 63714.
- 1-1406 J. Roland Canobie, ROLAND PARK LUCY'S GIFT 2nd (AB) 66416 (258), c 17/10/62, s Bathurst Pink's Pilot 13977, d Roland Park Lucy's Gift 58363.
- 1407 J. L. C. & J. Henderson, CARRACOORTE SILVER BUNTY 64489 (25-62), c 17/9/62, s Carracoorte Makbar 15689, d Carracoorte Stylish Bunty 56473.
- 1408 Est. W. J. Hill, HIGHTON MIDDIE 65426 (98), c 1/6/62, bred by W. J. Hill, s The Valley Jasper 15393, d The Valley Mitre 58607.
- 1-1409 McNab Bros., OAKBANK ELIZABETH 66001 (2-1), c 28/10/62, s Oakbank Raystone 16897, d Oakbank My Echo 54586.
- 4-1410 N. C. Steele, CARRACOORTE BENEFIT 64443 (33-62), c 13/10/62, bred by J. L. C. & J. Henderson, s Carracoorte Makbar 15689, d Carracoorte Bernadine 60447.

## 221. HEIFER, 2 years old (not in milk and not necessarily in calf).—Prizes: £5, £3, £2, £1, 5th and 6th Card.

- 1411 L. Battley & Son, HOLLYBANK ESSIE 67913 (707), c 20/9/63, s Hollybank Argyle 15225, d Hutton Esther 61841.
- 1412 L. Battley & Son, HOLLYBANK SUNSTAR 67921 (714), c 19/11/63, s Hollybank Argyle 15225, d Hollybank Statuette 54080.
- 1413 G. V. Bingham, BELLWOOD MUSIC (AB) 67240 (289), c 20/8/63, s Glencorren Vanity's Lad 16662, d Bellwood Melba 55962.
- 1414 A. K. & L. M. Bird, BELMORE PARK CAROLE'S JOY 64025 (4), c 2/11/63, s Roland Park Reality 16004, d Roland Park Pearl 6th's Carole 62706.
- 1-1415 A. K. & L. M. Bird, ROLAND PARK LUCY'S GEM 4th 66415, (267), c 30/8/63, bred by J. R. Canobie, s Haldenby Oracle 15842, d Roland Park Lucy's Gem 54800.
- 1416 J. M. Buchanan & Son, GLENEIRA DAHLIA 65089 (662), c 23/9/63, s Hutton Ebony 15855, d Gleneira Jonquil 61429.
- 1-1417 A. Bunn & Son, WATTLE PARK JOYFUL 68545 (822), c 28/10/63, s Wattle Park Lintan 17840, d Wattle Park Janice 66763.
- 2-1418 Allen V. Canobie, HAPPY VALLEY PRINCESS 65387 (3), c 18/10/63, s Roland Park Blue Baron 16971, d Roland Park Princess Pearl 62708.
- 1419 N. A. Chard, GLENGOWRIE LINDY 65251 (920), c 12/9/63, bred by A. Facey & Sons, s Summerside Master Majestic 17027, d Glengowrie Lindy Lou 65252.
- 1420 N. A. Chard, GLENGOWRIE POPPETTE 4th 65287 (914), c 24/8/63, bred by A. Facey & Sons, s Glengowrie Lord Emerald 15820, d Glengowrie Puppet 2nd 57423.

TRANS FROM CLASS 216



## AYRSHIRES

- 1421 B. R. & J. S. Doig, KINROSSIE MARNEY 68015 (176), c 28/8/63, s Wattle Park Duco 17104, d Kinrossie Marina 57853.
- 1422 Flanagan Bros., BLAUVELT DOLLY 67317, (125), c 20/9/63, s Wattle Park Luke 15427, d Blauvelt Daisy 52549.
- 1423 I. & D. M. Goddard, INVERURIE ANNABELLE 65621 (666), c 1/8/63, s Alandale Bonnie Billie 15499, d Inverurie Anna 61931.
- 1424 Goodman & Youl, ROSENEATH GLOSS 68325 (753), c 21/8/63, s Roseneath Laddie 2nd 16005, d Roseneath Glenda 58390.
- 1425 Mrs. N. Hall & Sons, BELFORD PARK GWENDA 11th 67216 (407), c 2/7/63, s Belford Park Bruce 15603, d Belford Park Gwenda 4th 49964.
- 1426 Mrs. N. Hall & Sons, BELFORD PARK IVY 3rd 67220 (406), c 2/7/63, s Glengowrie Jovial Boy 15191, d Belford Park Ivy 59763.
- 1427 A. & R. Harrison, CARNETHY RONDA 67491 (13), c 15/12/63, s Carnethy Larry 16446, d Oakbank Rona Gay 62333.
- 1428 J. L. C. & J. Henderson, CARRACOORTE DELICACY 67504, (21-63), c 10/9/63, s Woodside Park Jonathan 16109, d Carracoorte Delight 52838.
- 1429 J. L. C. & J. Henderson, CARRACOORTE LULUBELLE 67510 (10-63), c 14/8/63, s Woodside Park Jonathan 16109, d Carracoorte Bonnie Lulu 50309.
- 1430 Est. W. J. Hill, HIGHTON LOVELY 67909 (111), c 3/2/64, bred by W. J. Hill, s Highton Wal 15848, d Highton Beauty 61690.
- 1431 J. M. Robertson, MILL SPRINGS CHARLENE 68096 (378), c 1/9/63, s Mill Springs Baron Jamie 15914, d Mill Springs Chrisanne 62199.
- 1432 J. M. Robertson, MILL SPRINGS SNOW DREAM 2nd 65913 (373), c 2/7/63, s Mill Springs Baron Jamie 15914, d Mill Springs Snow Queen 54517.

## "THE LOUIS MONOD MEMORIAL TROPHY."

To be awarded annually to the exhibitor of the Best Two-year-old Ayrshire Heifer at the Melbourne Royal Show. Particulars of each award will be engraved on the cup, and the successful exhibitor will have the right to hold the Cup until just prior to the next Show, when it shall be returned to the Secretary of The Ayrshire Cattle Society of Australia.

## CLASS

222. \*AYRSHIRE DERBY SWEEPSTAKES, 1965.—Competition restricted to animals entered in the ordinary classes. A Sweepstakes of £1 each (10/- at time of nomination and 10/- at date of general entry for Show) with £3 added, for Heifers calved between 1st July, 1962, and 30th June, 1963, inclusive. The stake to be divided in the proportion of one half, one third and one sixth and awarded as first, second and third prizes respectively. Prizes: £5/5/-, £3/10/-, £1/15/-.
- 1433 J. M. Buchanan & Son, GLENEIRA MARINA 65106 (see also Class 213).
- 1434 J. Roland Canobie, ROLAND PARK LUCY'S GIFT 2nd (AB) 66416 (see also Class 220).
- 1435 McNab Bros., OAKBANK ELIZABETH 66001 (see also Class 220).

## AYRSHIRE DERBY SWEEPSTAKES FOR 1968

NOTE.—Please apply for special entry form.

A Sweepstakes of £1 each—ten shillings at time of nomination and ten shillings at date of 1968 Show—with £3 added, to be divided in the proportion of one-half, one-third and one-sixth, and awarded as first, second and third prizes respectively at the Society's Exhibition in 1968. Ayrshire Derby Sweepstakes for 1968 to be for heifers calved on or between 1st July, 1965, and 30th June, 1966. Nominations to be

made within one month of birth. Second nomination to be made at time of general entry for 1968 Show. Nominations to fully describe the colour and tattoo markings of each entry, and to state names of sire and dam, together with date of calving, and accompanying same with nomination fee of 10/-.

## CLASS

- 223.\* MOST TYPICAL AYRSHIRE VESSEL.—Prizes: £8/8/-, £3/3/- and £1/1/- donated in equal amounts of £3/3/- each by A. Bunn, Esq., S. G. Muhlebach, Esq., J. M. Robertson, Esq., and H. C. Smith, Esq. Competition in this Class is limited to animals, in milk, or within 14 days of calving, entered in the ordinary classes. The Judge may order the exhibits which are in milk to be milked dry before making his final award.

- 1436 Walter Andrew.  
1437 A. Bunn & Son.  
1438 A. Bunn & Son.  
1439 Allen V. Canobie.  
1440 J. Roland Canobie.  
1441 J. Roland Canobie.  
1442 J. Roland Canobie.  
1443 V. T. Canobie.  
1444 B. R. & J. S. Doig.  
1445 Flanagan Bros.  
1446 Goodman & Youl.  
1447 Goodman & Youl.  
1448 Goodman & Youl.  
1449 Mrs. N. Hall & Sons.  
1450 Mrs. N. Hall & Sons.  
1451 J. L. C. & J. Henderson.  
1452 J. M. Robertson.

- 224.\*A. C. McNAUGHTON MEMORIAL PRIZE, of £5/5/-. For Best Type Ayrshire cow or heifer which, in any one lactation period completed on or before 30th June preceding the Show under Victorian Official or semi-official test has produced 10,000 lbs. of milk with an average butter fat test of not less than 3.5 per cent. Competition in this class is restricted to animals entered in the ordinary classes. Names of animals to be stated on entry forms. Certificates of tests other than Victorian Standard Herd Test must accompany the entry form.

- 1453 J. Roland Canobie, ROLAND PARK MARIE 58366 (see also Class 216).  
1454 J. Roland Canobie, ROLAND PARK PEARL 3rd's PET 58371 (see also Class 217).  
1455 Goodman & Youl, ROSENEATH LULLABY 2nd 58411 (see also Class 216).  
1456 J. M. Robertson, MILL SPRINGS BRILLIANT LINDA 62195 (see also Class 215).

225. HEIFER, born 1/1/64 to 30/6/64 (inclusive).—Prizes: £5, £3, £2, £1, 5th and 6th Card.

- 1457 L. Battley & Son, HOLLYBANK NATTY LASS Vol. 51 (717), c 6/2/64, s Oakbank Poetry 16896, d Hollybank Nanette's Lady 65487.  
1458 G. V. Bingham, BELLWOOD JADE Vol. 51 (304), c 26/4/64, s Belford Park Bub's Hope 17319, d Bellwood Jasmine 63989.  
1459 A. K. & L. M. Bird, BELMORE PARK BEAUTY 67263 (5), c 20/5/64, s Roland Park Pearl's Prince 16978, d Roland Park Bluebird 62686.  
1460 J. M. Buchanan & Son, GLENEIRA PREFERRED 67788 (669), c 18/3/64, s Mill Springs David 15923, d Gleneira Perfectionist 61438.  
1461 J. Roland Canobie, ROLAND PARK BEAUTIFUL WENDY 68306 (278), c 28/2/64, s Roland Park Blue Baron 16971, d Pine Dale Beautiful 58285.



## AYRSHIRES

- 1462 J. Roland Canobie, ROLAND PARK LOVELY LUCY 68310 (277), c 3/1/64, s Roland Park Danny Boy 17779, d Roland Park Lucy's Lady 54802.
- 6-1463 B. R. & J. S. Doig, KINROSSIE BRIGHT TINA Vol. 51 (194), c 12/4/64, s Denbigh Bright Baron 16541, d Kinrossie Lady Tina 54334.
- 1464 I. & D. M. Goddard, INVERURIE JEAN Vol. 51 (678), c 21/2/64, s Inverell Mike 15242, d Inverurie Jenny 57770.
- 1-1465 Mrs. N. Hall & Sons, BELFORD PARK GLADYS 3rd Vol. 51 (433), c 29/4/64, s Belford Park Carl 16316, d Belford Park Gladys 2nd 63960.
- 4-1466 J. L. C. & J. Henderson, CARRACOORTE DESMA 2nd Vol. 51 (2-64), c 26/3/64, s Carracoorte Glacier 16456, d Carracoorte Desma 50315.

## CLASS

## 226. HEIFER, born 1/7/64 to 31/12/64 (inclusive). Prizes: £4, £3, £2, £1, 5th and 6th Card.

- 2-1467 J. M. Buchanan & Son, GLENEIRA BEANIE 67771 (675), c 22/8/64, s Mill Springs David 15923, d Gleneira Bella 61416.
- 1468 J. M. Buchanan & Son, GLENEIRA LEXIA 67786 (681), c 24/9/64, s Mill Springs David 15923, d Gleneira Jonquill 61429.
- 3-1469 A. Bunn & Son, WATTLE PARK AVA MARIA Vol. 51 (858), c 20/9/64, s Wattle Park Lester 17110, d Wattle Park Adeline 63164.
- 1-1470 J. Roland Canobie, ROLAND PARK LYNETTE 2nd 68311 (285), c 28/8/64, s Haldenby Oracle 15842, d Roland Park Lynn 62696.
- 4-1471 J. Roland Canobie, ROLAND PARK MARILYN 68314 (284), c 28/8/64, s Haldenby Oracle 15842, d Roland Park Marie 58366.
- 1472 Flanagan Bros., BLAUVELT SHOWGIRL Vol. 51 (149), c 30/8/64, s Wattle Park Lydo's Lad 15428, d Blauvelt Snowwhite 64219.
- 1473 I. & D. M. Goddard, INVERURIE TESS Vol. 51 (687), c 23/7/64, s Inverell Mike 15242, d Inverurie Tulip 2nd 65649.
- 1474 Goodman & Youl, ROSENEATH RUTH Vol. 51 (797), c 5/11/64, s Roland Park Lucy's Quality 16975, d Roseneath Roma 58421.
- 6-1475 Mrs. N. Hall & Sons, BELFORD PARK GYPSY 6th Vol. 51 (442), c 10/9/64, s Belford Park Carl 16316, d Belford Park Gypsy 4th 63965.
- 1476 J. L. C. & J. Henderson, CARRACOORTE BONNIE LENORA Vol. 51 (38-64), c 15/10/64, s Woodside Park Jonathan 16109, d Carracoorte Bonnie Lynne 50310.
- 1477 J. L. C. & J. Henderson, CARRACOORTE DELINA Vol. 51 (37-64), c 14/10/64, s Carracoorte Makbar 15689, d Carracoorte Delight 52838.
- 5-1478 N. C. Steele, HUGHENDEN BLESSING 67925 (4-6), c 25/9/64, s Carracoorte Dougal 17446, d Carracoorte Blessing 64445.

## JUNIOR CHAMPION AYRSHIRE HEIFER, 2 years old or under (in milk or dry).—Society's Sash.

(The winner of this award shall be eligible to compete for the Championship.)

## 1346 JUNIOR RESERVE CHAMPION AYRSHIRE HEIFER.—Society's Sash.

## CHAMPION AYRSHIRE COW OR HEIFER.—

(The winner of the Junior Championship shall be eligible to compete for this award.) Society's Sash, Sash presented by The Ayrshire Cattle Society of Australia (Federal Council), Silver Fruit Spoon presented by The Ayrshire Cattle Society of Great Britain and Ireland, trophy order valued at £5/5/- presented by The Ayrshire Cattle Society of Australia (Victorian Branch), and cash prize of £5, presented by PETERS ICE CREAM (Vic.) PTY. LTD., WELLINGTON ROAD, PETERSVILLE, CLAYTON.

## 1376-RESERVE CHAMPION AYRSHIRE COW OR HEIFER.—Society's Sash, and cash prize of £2/10/- presented by PETERS ICE CREAM (Vic.) PTY. LTD., WELLINGTON ROAD, PETERSVILLE, CLAYTON.

Cash prizes of \$10 and £5, offered by THE AYRSHIRE CATTLE SOCIETY OF AUSTRALIA (Victorian Branch), will be awarded to the exhibitor of the Senior Champion Cow and Senior Reserve Champion Cow respectively if they have, under official Government test in one lactation period, produced 150 lbs. butter fat in excess of their age standard.

## TYPE AND UTILITY CLASSES

For full conditions of entry in these Classes see Section 32.

## CLASS

## 227. \*TYPE AND UTILITY COW, 4 year old or Mature Standard. Four year olds to have yielded not less than 400 lbs. butter fat and mature cows not less than 450 lbs. Prizes: £4, £2, £1.

- 1479 J. Roland Canobie, ROLAND PARK MARIE 58366 (see also Class 216).
- 1480 J. M. Robertson, MILL SPRINGS BRILLIANT LINDA 62195 (see also Class 215).

## 228. \*TYPE AND UTILITY COW, 2 and 3 year old standards. Two year olds to have yielded not less than 300lbs. butter fat and three year olds not less than 350 lbs. Prizes: £4, £2, £1.

- 1481 J. Roland Canobie, ROLAND PARK LYNN 62696 (see also Class 215).
- 1482 J. Roland Canobie, ROLAND PARK PEARL 3rd's PET 58371 (see also Class 217).
- 1483 J. Roland Canobie, ROLAND PARK PRINCESS PEARLINE 62709 (see also Class 214).
- 1484 Goodman & Youl, ROSENEATH FANCY 5th 66432 (see also Class 214).
- 1485 J. L. C. & J. Henderson, CARRACOORTE GAZELLE 64460 (see also Class 214).
- 1486 J. M. Robertson, MILL SPRINGS BRILLIANT LINDA 62195 (see also Class 215).

## 229. \*TYPE AND UTILITY COW, any age, in milk or dry which, prior to 1st July preceding the Show, has produced 3,000 lbs. or more butter fat in her lifetime. Prizes: £4, £2, £1.

NO ENTRY

A SPECIAL PRIZE of £10/10/-, donated by the VICTORIAN DAIRYFARMERS' ASSOCIATION, 528 Collins Street, Melbourne, will be awarded to the cow or heifer of the 1st, 2nd and 3rd prize winners in the specified Type and Utility classes (excluding the 3,000 lb. b./f. production class) gaining the highest combined points for butter fat production and type.

In Type and Utility Classes where 10 or more animals actually compete, the six highest pointed animals shall be eligible to compete for the prize.

1 point will be allotted for every 10 lbs. of butter fat over 350 lbs. (with allowance for age) produced under Government Herd Test, the Victorian Herd Improvement Association or any other recognised Testing organisation during a lactation period of 300 days that followed the calving on, between or including 30th August, 1963, and 29th August, 1964.

The cows eligible to compete for this prize shall be brought together at 9.30 a.m. on Friday, 17th September, on the Main arena for the purpose of being allotted points on type, with a maximum of 100.

Both production and type points shall then be added to determine the winner.



## AYRSHIRES

## CHAMPION DAIRY COW

**THE AUSTRALIAN PRIMARY PRODUCERS' UNION (Victorian Division)** offers a trophy order and cash prize of a total value of £50 for competition among the Red Poll, Dairy Shorthorn, Australian Illawarra Shorthorn, Ayrshire, Jersey, Guernsey and Friesian breeds. For full particulars, see end of Section 31.

## CLASS

**230. BULL, 5 years old or over.—Prizes: £10, £4, £2, Card.**

- 4-1487 Mrs. S. R. Askew, OSBORNE PARK FLOOD-LIGHT 16910 (228), c 23/9/59, bred by H. D. W. Canobie, s Willmay Play Boy 15439, d Osborne Park Frill 54636.
- 1-1488 A. Bunn & Son, WATTLE PARK REPLICIA 17114, (615), c 31/8/59, s Retreat Sonena's Beau 15348, d Wattle Park Rachael 51876.
- 1489 G. F. Cox, ARDGOWEN BROWN BARON 14872 (129), c 8/1/57, s Blair Athol Brown Baron 2nd 13446, d Benbecula Bethania 43048.
- 2-1490 Flanagan Bros., BLAIR ATHOL JUPITER 15632 (189), c 15/10/59, bred by A. E. Speirs & Son, s Break O'Day Robert 15002, d Blair Athol Miss Joan 47626.
- 1491 Goodman & Youl, BLACKWOOD PARK MAJOR 2nd 16374 (37), c 20/4/61, bred by J. T. Stuckey, s Break O'Day Major 2nd 14504, d Blackwood Park Carol 50042.
- 3-1492 Est. W. J. Hill, HIGHTON WAL 15848 (62), c 4/10/58, bred by W. J. Hill, s The Valley Jasper 15393, d The Valley Matchless 58605.

**231. BULL, 4 years old.—Prizes: £10, £4, £2, Card.**

- 1-1493 A. Bunn & Son, WATTLE PARK ROYAL BEAU 17847 (722), c 29/9/61, s Retreat Sonena's Beau 15348, d Wattle Park Lournay 55295.
- w/o-1494 J. Roland Canobie, ROLAND PARK PET'S PILOT 16981 (231), c 21/10/61, s Roland Park Monty 16002, d Roland Park Pearl 3rd's Pet 58371.

**232. BULL, 3 years old.—Prizes: £8, £4, £2, Card.**

- 3-1495 J. Roland Canobie, ROLAND PARK KATIE'S BARON 17781 (253), 19/9/62, s Roland Park Lucy's Baron 15999, d Brookfield Katie 60209.
- 1496 B. R. & J. S. Doig, KINROSSIE THUNDER 17647 (164), c 20/3/63, s Wattle Park Duco 17104, d Denhigh Skylark 2nd 60938.
- 2-1497 R. & L. Gibbon, INVERURIE JOHNNY 17622, (660), c 7/3/63, bred by I. & D. Goddard, s Inverell Marquis 15862, d Inverurie Jenny 57770.
- 1498 Mrs. N. Hall & Sons, BELFORD PARK ENSIGN 17325 (388), c 18/9/62, s Belford Park Bruce 15603, d Belford Park Eclipse 22nd 59750.
- 4-1499 J. L. C. & J. Henderson, CARRACOORTE DORCHESTER 17445, (19-62), c 31/8/62, s Woodside Park Jonathan 16109, d Carracoorte Dora 60461.
- 1500 Est. W. J. Hill, HIGHTON REWARD 18072 (104), c 11/1/63, bred by W. J. Hill, s Highton Wal 15848, d The Valley Moonie 51737.
- 1-1501 J. M. Robertson, MILL SPRINGS BEAUMAN 17669 (357), c 10/9/62, s Glengowrie Lord Joyce 15192, d Mill Springs Brownette 54494.

**233. BULL, 2 years old.—Prizes: £4, £2, £1, Card.**

- 1502 L. Battley & Son, GLENFALLOCH MESSENGER 17548 (550), c 16/9/63, bred by J. W. Barrett, s Glenfalloch Mandate 15812, d Glenfalloch Martha 53721.
- 4-1503 A. K. & L. M. Bird, BELMORE PARK BARON 17342, (2), c 16/10/63, s Roland Park Pearl's Prince 16978, d Roland Park Pearl 4th 58368.
- 3-1504 J. M. Buchanan & Son, GLENEIRA PASTOR 18062 (420), c 4/7/63, s Hutton Ebony 15855, d Gleneira Pilferer 57256.
- 2-1505 Flanagan Bros., BLAUVELT CHARLIE 17968 (124), c 12/9/63, s Wattle Park Luke 15427, d Blauvelt Cinderella 56141.
- 1-1506 Mrs. N. Hall & Sons, BELFORD PARK BETTER LAD 17949 (415), c 5/9/63, s Belford Park Better Boy 16315, d Belford Park Eclipse 22nd 59750.

- 1507 Mrs. N. Hall & Sons, BELFORD PARK CARL 2nd 17950 (410), c 25/8/63, s Belford Park Carl 16316, d Belford Park Ellen Joy 59753.
- 1508 Est. W. J. Hill, HIGHTON BLUE 17569 (108), c 11/9/63, bred by W. J. Hill, s Highton Wal 15848, d Elmsdale Moonie 57041.

## CLASS

**234. BULL, born 1/1/64 to 30/6/64 (inclusive).—Prizes: £4, £2, £1, Card.**

- 1509 G. V. Bingham, ROLAND PARK KATHY'S BARON 18173 (280), c 9/3/64, bred by J. R. Canobie, s Roland Park Blue Baron 16971, d Roland Park Kathy 62689.
- 1510 I. & D. M. Goddard, INVERURIE JOFFA BOY (AB) Vol. 51 (680), c 19/3/64, s Carnell Super Quality (imp.) 14538, d Inverurie Jeannie 65637.
- 1511 Mrs. N. Hall & Sons, BELFORD PARK CASEY Vol. 51 (431), c 15/3/64, s Glengowrie Jennifer's Pride 15190, d Belford Park Carmel 52401.

**235. BULL, born 1/7/64 to 31/12/64 (inclusive).—Prizes: £8, £6, £4, £2/10/-, £1, and 10/-.**

A compulsory Sweepstake of £1 for each entry is included in this Class, the total Sweepstakes to be divided into six prizes in the proportion of one-third, one-fourth, one-sixth, one-eighth, one-twelfth and one-twenty-fourth and will be added to the prize money as offered. Entry fee and Sweepstakes, £2/5/-; Members, £2.

- 1512 G. V. Bingham, BELLWOOD GENERAL (AB) Vol. 51 (314), c 10/10/64, s Roland Park Lucy's Baron 15999, d Bellwood Geisha 67235.
- 1513 G. V. Bingham, BELLWOOD PILOT (AB) Vol. 51 (310), c 1/10/64, s Roland Park Lucy's Baron 15999, d Bellwood Peggy 63991.
- 1514 A. Bunn & Son, WATTLE PARK FLASH BOY Vol. 51 (851), c 14/8/64, s Wattle Park Beau Jeste 16062, d Wattle Park Favour 63189.
- 1515 A. Bunn & Son, WATTLE PARK HIGHLIGHT Vol. 51 (873), c 11/10/64, s Wattle Park Royal Beau 17847, d Wattle Park Hopeful 66761.
- 1516 Flanagan Bros., BLAUVELT ROYAL BOY Vol. 51 (143), c 10/9/64, s Blauvelt Playboy 17383, d Blauvelt Ruby 64217.
- 1517 I. & D. M. Goddard, INVERURIE BONNIE BOY Vol. 51 (691), c 17/10/64, s Inverell Mike 15242, d Inverurie Beautiful 61932.
- 1518 Goodman & Youl, ROSENEATH ANTHONY Vol. 51 (795), c 11/10/64, s Roland Park Lucy's Quality 16975, d Roseneath Ann 66429.
- 1519 Goodman & Youl, ROLAND PARK LINDA'S LAD 18174 (282), c 23/7/64, bred by J. R. Canobie, s Roland Park Pearl 3rd Renown 16977, d Roland Park Linda 58362.
- 1520 Mrs. N. Hall & Sons, BELFORD PARK CARSON Vol. 51 (439), c 15/8/64, s Belford Park Carl 16316, d Belford Park Ellen Joy 59753.
- 1521 A. & R. Harrison, CARNETHY VIGIL 17995 (19), c 12/9/64, s Carnethy Larry 16446, d Bathurst Celtic Violet (imp. in dam) 52353.
- 1522 J. L. C. & J. Henderson, CARRACOORTE STERLING SILVER Vol. 51 (31-64), c 18/9/64, s Carracoorte Lucy's Beau 16464, d Carracoorte Stylish Bunt 56473.
- 1523 J. M. Robertson, MILL SPRINGS CHEERFUL CHIEF Vol. 51 (398), c 14/9/64, s Mill Springs Beauman 17669, d Mill Springs Chrisanne 62199.

**JUNIOR CHAMPION AYRSHIRE BULL (2 years old or under).—Society's Sash.**

1506- (The winner of this award shall be eligible to compete for the Championship.)

**JUNIOR RESERVE CHAMPION AYRSHIRE BULL.—Society's Sash.**

1488- **CHAMPION AYRSHIRE BULL.—(The Junior Champion shall be eligible to compete for this award.) Society's Sash, Sash presented by the Ayrshire Cattle Society of Australia (Federal Council), Silver Fruit Spoon presented by The Ayrshire Cattle Society of Great**



## AYRSHIRES

Britain and Ireland, trophy order valued at £5/5/- presented by The Ayrshire Cattle Society of Australia (Victorian Branch), and cash prize of £5, presented by **PETERS ICE CREAM (Vic.) PTY. LTD., WELLINGTON ROAD, PETERSVILLE, CLAYTON.**

**RESERVE CHAMPION AYRSHIRE BULL.**—Society's Sash and cash prize of £2/10/- presented by **PETERS ICE CREAM (Vic.) PTY. LTD., WELLINGTON ROAD, PETERSVILLE, CLAYTON.**

Cash prizes of £10 and £5, offered by **THE AYRSHIRE CATTLE SOCIETY OF AUSTRALIA (Victorian Branch)** will be awarded to the exhibitors of the Senior Champion and Senior Reserve Champion Bull respectively if their dams have, under official Government test, in one lactation period, produced 150 lbs. butter fat in excess of their age standard.

## CLASS

**236. \*BULL, born 1/1/64 to 31/12/64 (inclusive).** Competition in this Class is limited to animals entered in the ordinary Classes. A bull will be eligible for entry in this Class if his dam has obtained her certificate under official or semi-official Herd Test before 1st July, 1965, but the minimum butterfat qualification required for all tests shall be in accordance with the age standards for production under the Victorian Standard Herd Test Scheme as shown hereunder and which shall be used as a basis for the calculation of production points.

Production for the current year will only be taken into consideration if the calving date preceding the lactation was on or before 29th August, 1964.

	273 days	300 days
Junior 2 year old ..	230	260 lbs. b/fat
Senior 2 year old ..	250	280 " "
Junior 3 year old ..	270	300 " "
Senior 3 year old ..	290	320 " "
Junior 4 year old ..	310	330 " "
Senior 4 year old ..	330	340 " "
Mature .. . . .	350	350 " "

Judging will be on points, 50 points being allowed for type and 50 for production, on the basis of one point for every 5 lbs. of butter-fat actually produced by the bull's dam, over and above the amount set by the Victorian Standard Herd Test Scheme for production according to age. The basis for calculation of test records will be a 273-day lactation period and if records are for a longer period points will be allotted pro rata. Certificates of tests other than the Victorian Standard Herd Test, must accompany the entry form. The owners of exhibits in this Class have the option of stating on their entry forms the prices at which they are prepared to sell exhibits.

Prices so given are to be published in the Catalogue, and when a price has been published, the owner shall be compelled to accept such price, except in the event of two or more persons claiming the bull, at the published price. Prizes: £5, £3, £1.

Groups will not be judged until all judging in the individual Classes is completed. Cows in milk entered for Group Classes must be milked out after judging in single Classes is completed.

- 1524 G. V. Bingham, BELLWOOD GENERAL (AB) Vol. 51 (see also Class 235).
- 1525 G. V. Bingham, BELLWOOD PILOT (AB) Vol. 51 (see also Class 235).
- 1526 I. & D. M. Goddard, INVERURIE BONNIE BOY Vol. 51 (see also Class 235).
- 1527 Goodman & Youl, ROLAND PARK LINDA'S LAD 18174 (see also Class 235).
- 1528 Goodman & Youl, ROSENEATH ANTHONY Vol. 51 (see also Class 235).
- 1529 A. & R. Harrison, CARNETHY VIGIL 17995 (see also Class 235).
- 1530 J. L. C. & J. Henderson, CARRACORTE STERLING SILVER Vol 51 (see also Class 235).
- 1531 J. M. Robertson, MILL SPRINGS CHEERFUL CHIEF Vol. 51 (see also Class 235).

## CLASS

**237. \*GROUP PRIZES.**—One male and two females, any age. Exhibits must have been the property of the exhibitor for three months prior to the Show. Competition for these prizes is limited to animals entered in the ordinary classes. Prizes: £4, £2, £1.

- 1532 A. Bunn & Son.
- 1533 J. Roland Canobie.
- 1534 Flanagan Bros.
- 1535 Goodman & Youl.
- 1536 Mrs. N. Hall & Sons.
- 1537 J. L. C. & J. Henderson.
- 1538 Est. W. J. Hill.

**238. \*GROUP PRIZES:** One male and two females, or, alternatively, three females, 4 years old or over, by the same sire, and bred by exhibitor. The name of the sire must be stated on the entry form. Competition for these prizes is limited to animals entered in the ordinary classes. Prizes: £6/6/-, £3/3/-, £1/1/- (of which £6/6/- is presented by **THE AYRSHIRE CATTLE SOCIETY OF AUSTRALIA (VICTORIAN BRANCH).**

- 1539 A. Bunn & Son, s Retreat Sonena's Beau 15348.
- 1540 J. Roland Canobie, s Inverurie Flash 2nd 15869.
- 1541 Est. W. J. Hill, s The Valley Jasper 15393.

**239. \*GROUP PRIZES:** One male and two females, or alternatively, three females, 3 years old and under, bred by exhibitor, and by the same sire. Name of sire to be stated on the entry form. Competition for these prizes is limited to animals entered in the ordinary Classes.—Prizes: £6/6/-, £3/3/-, £1/1/- (of which £6/6/- is presented by **THE AYRSHIRE CATTLE SOCIETY OF AUSTRALIA (VICTORIAN BRANCH).**

- 1542 J. M. Buchanan & Son, s Hutton Ebony 15855.
- 1543 I. & D. M. Goddard, s Inverell Mike 15242.
- 1544 Mrs. N. Hall & Sons, s Belford Park Carl 16316.
- 1545 J. L. C. & J. Henderson, s Woodside Park Jonathan 16109.



THE TYRE TECHNICIANS. BRANCHES THROUGHOUT AUSTRALIA.

# Check your tyres Check for Olympic car, truck and tractor tyres at BEAUREPAIRES

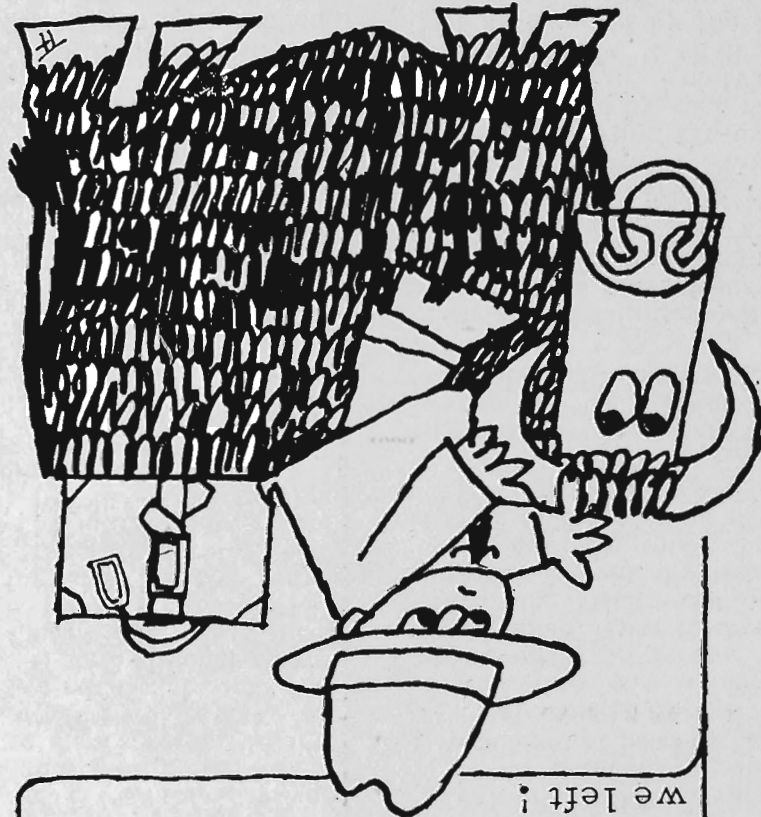

You know this would never have  
happened if you had taken the  
precaution of having your tyres  
checked at Beaurepaires before  
we left!

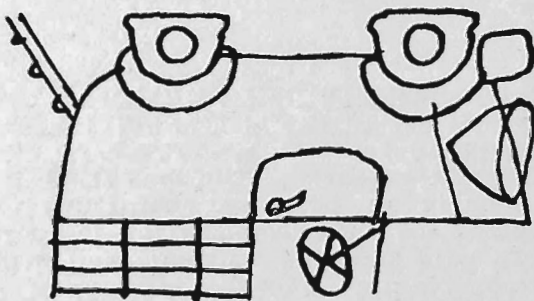



## CLASS

240. \* **HAROLD HAWKINS MEMORIAL GROUP:** Four females, any age, bred by exhibitor but not necessarily by the same sire. Competition restricted to animals entered in the ordinary classes.—Prizes: £6/6/-, £3/3/-, £2/2/- (presented by THE AYRSHIRE CATTLE SOCIETY OF AUSTRALIA (VICTORIAN BRANCH)).

1546 A. Bunn & Son.  
1547 J. Roland Canobie.  
1548 Flanagan Bros.  
1549 J. L. C. & J. Henderson.  
1550 Est. W. J. Hill.

## AYRSHIRE SIRES' MEMORIAL

A Prize of £5/5/-, donated by THE AYRSHIRE CATTLE SOCIETY OF AUSTRALIA (VICTORIAN BRANCH), will be awarded annually for the Most Successful Sire in the above Classes, other than Special Classes.

The prize will be awarded to the breeder who owned the bull when the prize-winning stock were sired.

Three points will be awarded for a first prize, two points for a second, and one point for a third prize in all classes other than specials. In the event of a tie, three additional points will be awarded for each Championship, and two additional points for each Reserve Championship. These additional points will be awarded only to those bulls which tied in the original allocation.

The names of the winning sire for the year, breeder of the sire and the breeder of the progeny will be recorded permanently upon an Honour Board, which will be displayed in the Ayrshire Cattle Pavilion during the Show.

## Section 29 — Jerseys

Judge: R. GREENAWAY, Esq.

Stewards: L. G. C. NICHOLAS, Esq.

S. A. TURNER, Esq.

A. P. MOORE, Esq.

HOWARD K. WILSON, Esq.

Exhibitors are advised that, in addition to reading the following conditions, they should carefully peruse the conditions of entry and exhibition which precede the first Beef Cattle Section and also the inspection regulations preceding the first Dairy Cattle Section.

Entries are accepted on the understanding that, should they be in excess of the accommodation, exhibitors will be required to reduce their teams to the accommodation available.

Judging will be in catalogue order and will commence at 9 a.m. on the opening day of the Show. Judging of the Type and Utility classes will commence at 8.30 a.m., Friday, 17th September.

\* Denotes Special Class.

A cattle exhibit can only be entered in one ordinary class.

An exhibit cannot be entered in a special class unless it has been entered in an ordinary class.

A combined total of 4 animals — irrespective of sex — is the maximum number any exhibitor

may enter in the yearling and 18 months old Classes, but not more than 2 animals in any one Class.

No heifers born after 31st December, 1964, may be exhibited.

No bulls born after 31st December, 1964, may be exhibited.

Entries of milking stock will only be accepted subject to the Special Regulations regarding the disposal of milk. (See head of Cattle Section.)

Cattle entered in this Section must be registered in the Jersey Stud Book of Australia, or in an approved Jersey Herd Book.

For particulars of registration in the Jersey Stud Book of Australia, apply to the Secretary, Australian Jersey Herd Society (Victorian Branch), 224 Queensberry Street, North Melbourne, N.1.

Inspectors appointed by the Australian Jersey Herd Society (Victorian Branch) will examine stock entered for exhibition to ensure that all are tattooed in accordance with the Herd Book Regulations. Any found not correctly or not legibly tattooed may be disqualified.

All exhibits will be inspected to ascertain that they are of a satisfactory standard and condition. (See Regulation at head of Dairy Breeds Section.)

All cattle entered in this Section must be certified tuberculosis free. Animals from herds listed as accredited or in process of accreditation under the Accredited Tubercle-free Herd Scheme conducted by the Department of Agriculture, Victoria, need not be individually tested, but all other cattle exhibited must be tuberculin tested within ninety days prior to the opening date of the Show. Certificates for these individual tests must accompany entry forms.

Any animal entered in this Section which can be shown to the satisfaction of the Society to have received Hormones will be ineligible for a prize.

Attendants leading stock in the judging ring and on parade must wear uniform grey coats, which can be procured from the Society.

All prize-winning cattle must be paraded. (See Regulation at head of Cattle Section.)

All male exhibits of Dairy Cattle, irrespective of age, shall be rung through the nose and at all times shall be led by such ring. If, in the opinion of the Stewards or Society's officials, any bull is considered unsafe, it shall be placed under such control as directed by the Stewards or Society's officials.

Cows which fail to yield 4 lbs. or more of milk in the 24 hours immediately preceding judging or in a period of 24 hours stipulated by the Society subsequent to judging shall be deemed to be "dry".

The Judge of Jerseys will not penalise exhibits if they are dehorned.

(For particulars of conditions in Type and Utility Classes, see Section 32.)

THE GIPPSLAND AND NORTHERN CO-OPERATIVE CO. LTD. has donated £3/3/- towards the prize money in this Section.

ENTRY FEE IN ALL CLASSES, £1/5/-;  
R.A.S. of V. MEMBERS, £1.

(BREED BY W. & S. G. MOHLERBACH  
OWNER A. BUNN & SON.  
RETIRED SONENAS BEAU 15348)



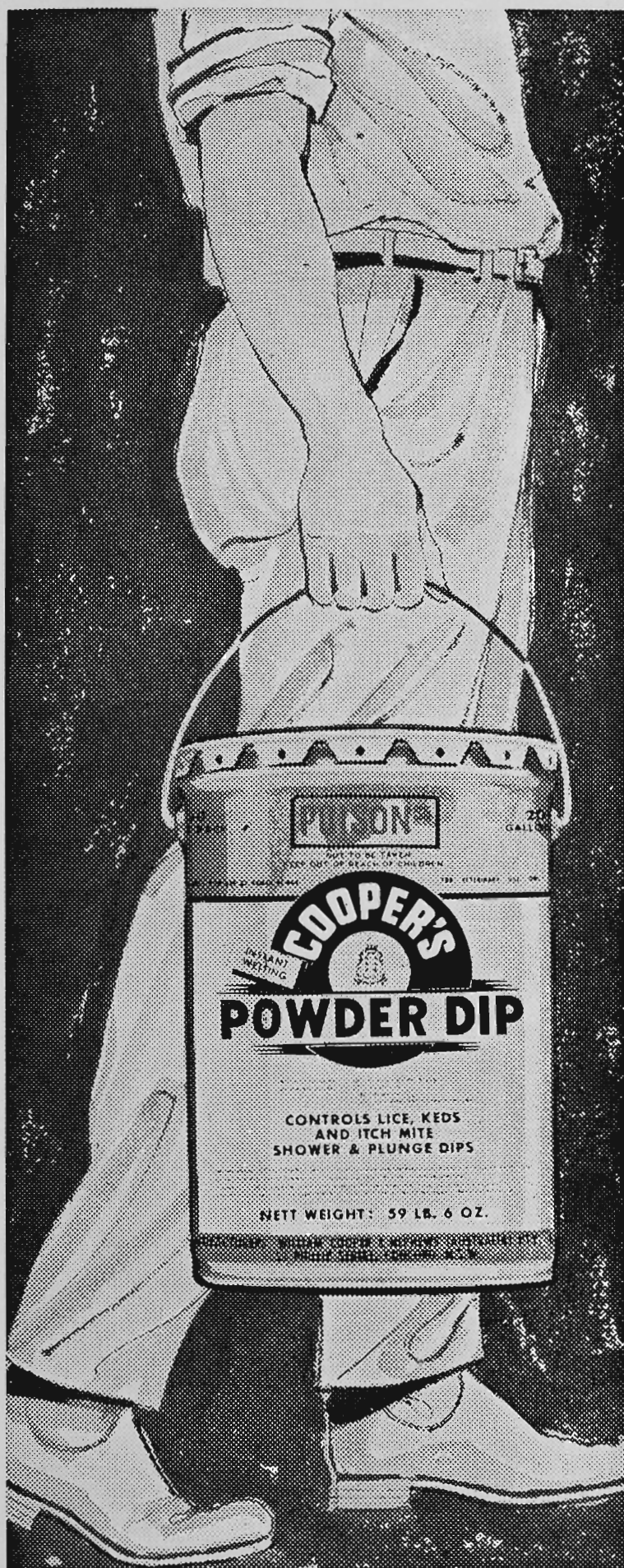

**Look for the  
Cooper Product  
Circle when buying  
veterinary products.  
It's your guarantee  
of reliability... your  
safeguard!**



*William Cooper & Nephews  
(Australia) Pty. Ltd.*

World leaders in veterinary research



## JERSEYS

## CLASS

**241. COW, 6 years old or over (in milk).—Prizes: £11, £5, £3, £1, 5th and 6th Card.**

- 1551 B. R. Anderson, KING'S VALE JESSEMIA 52nd 142563 (243), c 27/7/59, bred by J. Anderson & Son, s King's Vale Linsted 14685, d King's Vale Jessemia 28th 22908.
- 1552 B. R. Anderson, KING'S VALE JESSEMIA 43rd 92179 (134), c 21/9/56, bred by J. Anderson Son, s King's Vale Premier 13191, d King's Vale Jessemia 31st 54722.
- 1553 J. C. Anderson, KING'S VALE BRUNETTE 117th 142561 (274), c 13/11/59, bred by J. Anderson & Son, s King's Vale Radiator 17783, d King's Vale Brunette 107th 69600.
- 1554 J. C. Anderson, KING'S VALE PETUNIA 4th 109706 (159), c 16/7/57, bred by J. Anderson & Son, s King's Vale Larrikin 9190, d Mimossia Fairy Petunia 39076.
- 1555 Mrs. S. R. Askew, RAYWYN HER MAJESTY 2nd 130647 (386), c 3/9/58, s Raywyn Beautiful Prince 15094, d Raywyn Her Majesty 114464.
- 1556 R. C. Broad, FRANCLIFF ILLUSION 5th 76765 (462), c 31/10/53, s Tolgarth Elston (imp. N.Z.) 13765, d Tolgarth Illusion (imp. N.Z.) 100840.
- 1557 R. C. Broad, FRANCLIFF ILLUSION 12th 106611 (711), c 26/8/57, s Francliff Enterprise 21526, d Francliff Illusion 5th 76765.
- 1558 R. C. Broad, INVERLAW DREAMING PET 4th 80335 Q.J.H.B. (162), c 5/2/59, bred by R. J. Crawford, s Dreaming Ranger (imp.) 21899, d Inverlaw Royal Pet 74100.
- 1559 Estate W. A. Broad, DELORAINE PETUNIA 2nd 87263 (503), c 27/10/56, bred by W. A. Broad, s Francliff Excellency 14424, d Deloraine Phillipa 3rd 87264.
- 1560 W. J. Clark, GLENAVON CHARM 21st 107154 (986), c 9/9/57, s Glenovan Golden Chieftain 14475, d Glenavon Charm 4th 45634.
- 1561 A. G. & B. Clyne Pty. Ltd., SILVANELLA DULCIE 14th 164846 (149), c 1/9/59, bred by A. D. & N. P. Farrar, s Francliff Delston 21518, d Silvanella Dulcie 11th 162726.
- 1562 A. Cox & Sons, BEMERSYDE DAINTY 47th 164297 (559), c 20/9/59, bred by G. & R. Cox, s Belgonia Noella 4th's Jester 10099, d Bemersyde Dainty 22nd 158574.
- 1563 G. & R. Cox, BEMERSYDE EILEEN 88th 102161 (322), c 26/9/55, s Belgonia Noella 4th's Jester 10099, d Bemersyde Eileen 32nd 51962.
- 1564 G. & R. Cox, BEMERSYDE EILEEN 116th 102167 (403), c 15/8/57, s Belgonia Noella 4th's Jester 10099, d Bemersyde Eileen 32nd 51962.
- 1565 G. & R. Cox, BEMERSYDE EILEEN 163rd 135477 (520), c 18/12/58, s Belgonia Noella 4th's Jester 10099, d Bemersyde Eileen 32nd 51962.
- 1566 G. & R. Cox, BEMERSYDE EILEEN 168th 135482 (535), c 20/8/59, s Belgonia Noella 4th's Jester 10099, d Bemersyde Eileen 35th 59013.
- 1567 G. & R. Cox, BEMERSYDE EILEEN 190th 135502 (596), c 23/1/60, s Belgonia Noella 4th's Jester 10099, d Bemersyde Eileen 32nd 51962.
- 1568 W. P. Drechsler, FRANCLIFF IRIS 3rd 123635 (838), c 19/9/58, bred by R. C. Broad, s Francliff Invitation 16961, d Francliff Iris 2nd 106614.
- 1569 W. P. Drechsler, GLENMAIE DESIGN'S DELIGHT 89839 (110), c 3/3/55, bred by L. L. Braithwaite, s The Hills Royal Ensign 12339, d Brisbane Grove Design's Delight 20400.
- 1570 S. J. Dudley & Sons, TARRIN CHEVY 148461 (91), c 17/9/59, s Tarrin Monarch 19409, d Tarrin Sprite 98436.
- 1571 Mrs. E. L. Heath & Sons, WANSTEAD RADIANT VELVET 149590 (239), c 16/10/58, s Francliff Radiator 21540, d Francliff Volveretta 10th 60825.
- 1572 L. W. Jakobi, GRANADA ROSY 160444 (699), c 18/10/57, s Melpomene's Prince (imp.) 7620, d Rose Vale Rosy Rose 3584.
- 1573 W. & Mrs. E. Lawton, PELLEW MAY 39th 177232 (587), c 14/11/60, bred by A. E. McKenzie & Son, s Francliff Elmanator 21524, d Pellew May 22nd 96420.
- 1574 W. & Mrs. E. Lawton, PELLEW SUNBEAM 19th 146464 (553), c 16/1/60, bred by A. E. McKenzie & Son, s Francliff Elmanator 21524, d Pellew Sunbeam 12th 96258.
- 1575 P. J. Maloney & Son, BELGONIA DAISY 13th 119521 (117), c 22/8/58, s Belgonia Baron Again 15798, d Belgonia Daisy 5th 84457.
- 1576 P. J. Maloney & Son, BELGONIA SUSPENSE 34th 84482 (22), c 7/8/56, s Belgonia Baron Again 15798, d Belgonia Suspense 28th 84480.

2-1577

- I. O'Callaghan, BARWIDGEE BRUNETTE 8th 84315 (111), c 14/10/56, s Barwidgee Daydream 14051, d Barwidgee Brunette 3rd 84311.
- 1578 I. O'Callaghan, BARWIDGEE BRUNETTE 11th 135185 (173), c 28/6/59, s Barwidgee Royal Aim 24940, d Barwidgee Brunette 8th 84315.
- 1579 J. Read & Sons, READVALE DESIGNING DIVA 177437 (30), c 15/11/59, s Muskerry Royal Ambassador 42400, d Firethorn Designing Diva (imp.) 21649.
- 1580 F. H. Sippel, LYNFORD AUDREY'S WALLFLOWER 83649 (378), c 18/8/58, s Laguna Samaritan 24519, d Lynford Audrey's Primrose 66335.
- 1581 M. J. Vallence & Sons, BELGONIA DAISY 15th 158473 (153), c 11/8/59, bred by P. J. Maloney, s Belgonia Marie 74th's Baron 24974, d Belgonia Daisy 11th 101993.
- 1582 C. S. Walker & Son, MERRILAND NOBLE OLIVIA (imp. N.Z.) 112073 (K31), c 13/8/56, bred by R. Macdonald, s Glenmore Noble Leader 210726 N.Z.J.H.B., d Merriland Dream Olivia 112072.

## CLASS

**242. COW, 5 years old (in milk).—Prizes: £11, £5, £3, £1, 5th and 6th Card.**

- 1583 B. R. Anderson, KING'S VALE ROSELLA 191st 160934 (306), c 18/9/60, bred by J. Anderson & Son, s King's Vale Combination 26926, d King's Vale Rosella 129th 47065.
- 1584 G. R. Anderson & Sons, FYANS WEEBELL 3rd 159990 (563), c 12/9/60, s King's Vale Lucifer 22377, d Fyans Weebell 106736.
- 1585 Ballarat Orphanage, ORPHANAGE MOLLY 97th 177142 (689), c 6/12/60, s Orphanage Mascot 27850, d Orphanage Molly 68th 146107.
- 1586 W. Blum & Sons Pty. Ltd., BLUEBERRY HILL ROYAL GIRLIE 158697 (100), c 19/9/60, bred by W. Blum, s Raywyn Majesty's Prince 23643, d Blueberry Hill Golden Girlie 102555.
- 1587 A. J. Broad & Son, FRANCLIFF MERMAID 3rd 159938 (1012), c 22/9/60, bred by R. C. Broad, s Francliff Imperial 16959, d Banyule Mermaid 2nd 43328.
- 1588 A. J. Broad & Son, LYNLEA MIRANDA 161371 (749), c 7/9/60, s Francliff Impact 30613, d Lynlea Merlyn 2nd 127702.
- 1589 R. C. Broad, FRANCLIFF ILLUSION 20th 159933 (1027), c 26/10/60, s Francliff Enterprise 21526, d Francliff Illusion 8th 123633.
- 1590 R. C. Broad, FRANCLIFF MERMAID 4th 159939 (1059), c 5/5/61, s Francliff Illuminator 14425, d Francliff Mermaid 106615.
- 1591 Estate W. A. Broad, DELORAINE POPPY 159284 (741), c 22/9/60, bred by W. A. Broad, s Francliff Royal Deal 21550, d Deloraine Patricia 4th 121789.
- 1592 F. A. Burgman, KATANDRA MELYS 15th 160824 (773), c 2/9/60, s Katandra Illuminator 26807, d Katandra Melys 6th 91805.
- 1593 G. & R. Cox, BEMERSYDE EILEEN 194th 158582 (606), c 24/7/60, s Belgonia Noella 4th's Jester 10099, d Bemersyde Eileen 35th 59013.
- 1594 W. P. Drechsler, BERRY BANK ISLAND COWSLIP 173227 (605), c 29/7/60, s Francliff Illusion's Finest 26099, d Austral Park Island Cowslip 27031.
- 1595 W. P. Drechsler, BERRY BANK LOVE DREAM 6th 173228 (601), c 24/7/60, s Francliff Illusion's Finest 26099, d Berry Bank Love Dream 59066.
- 1596 S. J. Dudley & Sons, TARRIN BUTTERCUP 4th 163102 (125), c 1/11/60, s Bemersyde Eileen 31st's Jester 15854, d Tarrin Buttercup 3rd 132156.
- 1597 L. W. Jakobi, GRANADA COUNTESS 52nd 175275 (870), c 15/2/61, s Granada Dawn's Designer 30961, d Granada Countess 24th 45864.
- 1598 F. E. Kelm, WARWICK INFANTA 178766 (791), c 6/8/60, bred by C. S. Walker & Son, s Francliff Inventor 21532, d Warwick Rowan's Pride 99705.
- 1599 P. J. Maloney & Son, BELGONIA DAISY 21st 173119 (227), c 19/4/61, s Folly's Jingo (imp.) 21488, d Belgonia Daisy (imp. in dam) 34031.
- 1600 P. J. Maloney & Son, BELGONIA RUSH'S PANCAKE 6th 158522 (218), c 11/9/60, s Belgonia Baron Again 15798, d Belgonia Rush's Pancake 2nd 84477.
- 1601 T. W. Robinson & Son, CORRENA SILVERMINE 7th 159068 (319), c 9/10/60, s Warwick Top Rank 24406, d Pine Ridge Silvermine 17th 71609.
- 1602 Three Springs Jersey Stud, THREE SPRINGS MAGNETIC BARONESS 163269 (152), c 23/12/60, s Keeper's Designing Baron (imp.) 11867, d Glencarne Magneto Lassie 29065.

\* TRANS TO CLASS 248



## JERSEYS

- 1-1603 C. S. Walker & Son, WARWICK DREAM ILEEN 178749 (808), c 20/9/60, s Franciliff Inventor 21532, d Merriland Dream Noeline (imp. N.Z.) 112071.
- 1604 C. S. Walker & Son, WARWICK ELWISE 3rd 178753 (785), c 31/7/60, s Franciliff Inventor 21532, d Warwick Elwyn 117420.
- 1605 C. S. Walker & Son, WARWICK ILOLA 178758 (778), c 1/7/60, s Franciliff Inventor 21532, d Merriland Noble Olivia (imp. N.Z.) 112073.
- 1606 G. L. Waters, WILLOW DELL VIOLET 14th 157807 (687), c 5/9/60, s Willow Dell Golden Lad 28795, d Willow Dell Violet 4th 82984.
- 1607 L. Williams, ELENKO PRIM ROSALIE 3rd 159476 (643), c 24/9/60, s Glenmore Illustrious Lad (imp. N.Z.) 26344, d Elenko Prim Rosalie 53375.

## CLASS

## 243. COW, 4 years old (in milk).—Prizes: £9, £5, £3, £1, 5th and 6th Card.

- 1608 B. R. Anderson, KING'S VIEW JESSEMIA 175872 (8), c 29/8/61, s King's Vale Radiator 17783, d King's Vale Jessemia 38th 92174.
- 1609 H. J. Anderson, FYANLY BRIGHT 174791 (73), c 4/11/61, s Fyanly Rosita's Boy 21569, d Fyans Bright 53775.
- 1610 J. C. Anderson, KING'S VALE ROSE 20th 175861 (340), c 30/8/61, s King's Vale Larrikin 9190, d King's Vale Rose 15th 109709.
- 1611 K. D. Askew, YACCAMUNDA BETH 178995 (117), c 26/11/61, bred by D. L. White, s Raywyn Beautiful Majesty 28042, d Blueberry Hill Beth 135885.
- 1612 Mrs. S. R. Askew, GLENALLAN HAPPY PRINCESS 175077 (125), c 6/8/61, bred by K. D. Askew, s Raywyn Majesty's Prince 23643, d Magnadale Princess 93678.
- 1613 Ballarat Orphanage, ORPHANAGE ATTRACTION 66th Vol. 51 (790), c 16/5/62, s Orphanage Petal's Beau 2nd 37797, d Orphanage Attraction 58th 162222.
- 1614 Ballarat Orphanage, ORPHANAGE MOLLY 104th 191931 (778), c 10/4/62, s Orphanage Quick-sand's Bound 27862, d Orphanage Molly 74th 113707.
- \* 1615 M. McG. Bayliss, NERRING OXFORD NESTA 207422 (681), c 12/9/61, s Nerring Oxford Lad 27747, d Nerring NESTA 2nd 113223.
- 1616 A. J. Broad & Son, LYNLEA DAIRYMAID 4th 176397 (774), c 23/7/61, s Franciliff Ideal 21529, d Lynlea Princess Darling 79198.
- 1617 A. J. Broad & Son, LYNLEA MARION 2nd 176403 (786), c 20/8/61, s Franciliff Ideal 21529, d Lynlea Majestic Queen 4th 127699.
- 3-1618 R. C. Broad, FRANCLIFF BERYL 109th 174745 (1084), c 6/9/61, s Franciliff Improver 30617, d Franciliff Beryl 97th 123611.
- 1619 R. C. Broad, FRANCLIFF ILETO 7th 174761 (1111), c 22/10/61, s Franciliff Imperial 16959, d Tolgarth Ildora 148852.
- 5-1620 Estate W. A. Broad, DELORAINE PERFECTION LASS 5th 174083 (806), c 22/9/61, bred by W. A. Broad, s Franciliff Excellency 14424, d Deloraine Perfection Maid 87258.
- 1621 F. A. Burgman, KATANDRA DESIGN'S HAZEL 29th 175719 (804), c 25/7/61, s Franciliff Royalist 2nd 21551, d Katandra Design's Hazel 27th 142143.
- 1622 F. A. Burgman, KATANDRA LEGEND'S MOLEEN 3rd 175728 (840), c 27/8/61, s Franciliff Royalist 2nd 21551, d Katandra Legend's Moleen 109320.
- 1623 A. Cox & Sons, TAVISTOCK ROYAL QUEEN 40th 178198 (215), c 13/9/61, s Bemersyde Eileen 30th's Greek 29360, d Tavistock Royal Queen 26th 148510.
- \* 1624 G. & R. Cox, BEMERSYDE DAINTY 56th 173176 (663), c 27/8/61, s Belgonia Greek's Baron 15810, d Bemersyde Dainty 17th 74433.
- 1-1625 G. & R. Cox, BEMERSYDE DAINTY 57th 173177 (667), c 29/8/61, s Belgonia Noella 4th's Jester 10099, d Bemersyde Dainty 12th 84587.
- 6-1626 G. & R. Cox, BEMERSYDE EILEEN 239th 173214 (723), c 26/11/61, s Belgonia Noella 4th's Jester 10099, d Bemersyde Eileen 159th 135473.
- 1627 W. P. Drechsler, BERRY BANK GOLDEN TREASURE 188033 (666), c 13/3/62, s Franciliff Illusion's Finest 26099, d Miandetta Lucky 3rd 112129.
- 1628 W. P. Drechsler, BERRY BANK LOVE LIES 5th 188040 (630), c 18/7/61, s Franciliff Illusion's Finest 26099, d Berry Bank Love Lies 66360.

- 2-1629 Mrs. E. L. Heath & Sons, WANSTEAD IMPERIAL BERYL 2nd 193570 (347), c 14/9/61, s Franciliff Impel 30615, d Wanstead Beryl 149569.
- 1630 L. W. Jakobi, GRANADA BLONDE PANSY 6th 189860 (894), c 6/9/61, s Granada Dreaming Count 2nd 30962, d Granada Blonde Pansy 3rd 140497.
- 1631 L. W. Jakobi, GRANADA WONDER PRINCESS 2nd 175292 (927), c 24/10/61, s Granada Dawn's Designer 30961, d Granada Wonder Princess 160465.
- 1632 Barry A. James, BELGONIA MARIE 117th 173125 (238), c 27/7/61, bred by P. J. Maloney & Son, s Belgonia Baron Again 15798, d Belgonia Marie 70th 119550.
- 1633 P. J. Maloney & Son, BELGONIA MARIE 118th 173126 (240), c 30/7/61, s Belgonia Baron Again 15798, d Belgonia Marie 69th 84471.
- 1634 P. J. Maloney & Son, BELGONIA MARIE 121st 187931 (263), c 25/11/61, s Folly's Jingo (imp.) 21488, d Belgonia Marie 65th 84469.
- 1635 S. L. Mock, TAVISTOCK DAIRYMAID 6th 193032 (231), c 21/3/62, bred by A. Cox & Sons, s Warwick Golden Luck 42963, d Tavistock Dairymaid 3rd 132194.
- 1636 M. J. Vallence & Sons, BEMERSYDE SWEET LILY 14th 173218 (701), c 7/10/61, bred by G. & R. Cox, s Bemersyde Buttercup Noel 29352, d Bemersyde Sweet Lily 10th 135511.
- 1637 M. J. Vallence & Sons, WAITANGI GLORIOUS 2nd 178558 (90), c 22/7/61, bred by N. W. Doherty, s Katandra Pioneer 17672, d Waitangi Glorious 117087.
- 4-1638 C. S. Walker & Son, WARWICK ELVA 2nd 193677 (850), c 30/9/61, s Franciliff Inventor 21532, d Heather View Sam's Elva 108140.
- 1639 C. S. Walker & Son, WARWICK FRENCH OLIVE 193680 (820), c 1/8/61, s Austral Park Frenchman 20180, d Merriland Dream Olivia (imp. N.Z.) 112072.
- 1640 C. S. Walker & Son, WARWICK ISLA 193693 (829), c 14/8/61, s Franciliff Inventor 21532, d Grangeville Betty 36684.
- 1641 G. L. Waters, WILLOW DELL NANCY 2nd 169448 (742), c 18/8/61, s Bemersyde Eileen 35th's Noel 29361, d Willow Dell Nancy 150055.
- 1642 L. Williams, ELENKO GOLDEN NOELLA 7th 174354 (687), c 27/8/61, s Glenmore Illustrious Lad (imp. N.Z.) 26344, d Elenko Golden Noella 4th 105365.
- 1643 L. Williams, ELENKO ZENIA 174371 (691), c 29/8/61, s Glenmore Imperative (imp. N.Z.) 12975, d Glenmore Zenia (imp. N.Z.) 124346.

## CLASS

## 244. HEIFER, 3 years old (in milk).—Prizes: £9, £5, £3, £1, 5th and 6th Card.

- 1644 B. R. Anderson, KING'S VIEW LINDA 8th 190598 (44), c 17/9/62, s King's Vale Larrikin 9190, d King's Vale Linda 213rd 109704.
- 1645 H. J. Anderson, FYANLY EBLIS 3rd 189436 (79), c 4/7/62, s Fyanly Rosita's Boy 21569, d Fyanly Eblis 139551.
- 1646 J. C. Anderson, KING'S VALE ROSELLA 203rd 190583 (369), c 17/8/62, s King's Vale Cowboy 31597, d King's Vale Rosella 176th 126457.
- 1647 Mrs. S. R. Askew, RAYWYN BEAUTIFUL DIANA 192175 (521), c 16/9/62, s Raywyn Beautiful Prince 15094, d Raywyn Proud Diana 114477.
- \* 1648 Mrs. S. R. Askew, RAYWYN BEAUTIFUL VALERIE 192177 (514), c 30/7/62, s Raywyn Beautiful Prince 15094, d Raywyn Majesty's Viola 2nd 13065.
- 6-1649 M. McG. Bayliss, NERRING BRIGHT DIANNE Vol. 52 (742), c 31/8/62, s Franciliff Brigadier 30589, d Nerring Gay Dianne 162085.
- 1650 A. J. Broad & Son, LYNLEA BUTTANA 191088 (852), c 27/8/62, s Franciliff Fontana 30605, d Lynlea Butterfly 111182.
- \* 1651 N. Broad, MARSTAN ROSELEAF 191298 (27), c 23/8/62, bred by S. V. Broad, s Franciliff Idolator 36808, d Marstan Rose 2nd 161568.
- 4-1652 R. C. Broad, FRANCLIFF ILLUSION 30th 189405 (1175), c 3/9/62, s Franciliff Imperial 16959, d Franciliff Illusion 11th 89065.
- 1653 R. C. Broad, FRANCLIFF ILLUSION 31st 189406 (1189), c 21/9/62, s Franciliff Imperial 16959, d Franciliff Illusion 18th 13953.
- 1654 Estate W. A. Broad, DELORAINE BONNY MAID 6th 188713 (866), c 12/9/62, bred by W. A. Broad, s Franciliff Excellency 14424, d Deloraine Bonny Maid 2nd 87236.

\* TRANS TO CLASS 249

\* TRANS TO CLASS 250