

# MARKED

The  
Royal Agricultural Society  
of Victoria

---

ANNUAL EXHIBITION

1966



CATALOGUE OF EXHIBITS



# The Royal Agricultural Society of Victoria

Royal Show Grounds - - Epsom Road - - Ascot Vale, W.2

TELEPHONE 33 0471



## *Catalogue of Exhibits*

# **ROYAL MELBOURNE SHOW**

TO BE HELD AT

**THE SHOW GROUNDS  
ASCOT VALE**



FROM

**THURSDAY TO SATURDAY**

**15th to 24th SEPTEMBER, 1966**



**Nine Days — Eight Nights**



**NOTICE • • NOTICE • • NOTICE****AUCTION SALES OF STOCK**

WILL BE HELD AT THE SHOW GROUNDS AS UNDER

(The times and places listed hereunder are subject to alteration)

**CATTLE FRIDAY, 16th SEPTEMBER, AT 10.00 A.M.****BEEF BREEDS**

(To be held in the "L. M. Dugdale" Cattle Sale Ring.)

First Group—Santa Gertrudis, Galloways and Murray Greys.

Second Group—Herefords and Poll Herefords.

Third Group—Angus and Devons.

Fourth Group—Beef Shorthorns and Poll Shorthorns.

The breeds in groups and the breeds within each group will rotate annually.

**DUAL PURPOSE MONDAY, 19th SEPTEMBER, AT 9.30 A.M.****BREEDS**

(To be held in "L. M. Dugdale" Cattle Sale Ring.)

Red Polls, Dairy Shorthorns

**DAIRY BREEDS MONDAY, 19th SEPTEMBER, AT 9.30 A.M.**

Australian Illawarra Shorthorns (to be held in the "L. M. Dugdale" Cattle Sale Ring following Dual Purpose Breeds).

Jerseys (to be held in Horse Sale Ring).

**TUESDAY, 20th SEPTEMBER, AT 9.30 A.M.**

(To be held in Horse Sale Ring.)

Sales will be conducted in the following order:—

Friesians, Ayrshires, Guernseys.

**SHEEP WEDNESDAY, 21st SEPTEMBER, AT 9.30 A.M.**

Poll Dorsets and Dorset Horns.

**WEDNESDAY, 21st SEPTEMBER, AT 10.00 A.M.**

Border Leicesters, Romney Marsh, Cheviots, Ryelands and Southdowns.

**PIGS TUESDAY, 20th SEPTEMBER, AT 9.30 A.M.**

Wessex Saddlebacks, Large Blacks, Large Whites.

**WEDNESDAY, 21st SEPTEMBER, AT 9.30 A.M.**

Berkshires, Landrace.

NOTE.—With the exception of Pigs, the order of sale of the various breeds of stock will rotate annually first this year becoming last next year. The order of sale of Pigs will not rotate. The order of sale of breeds of sheep each year is decided after the closing of entries for the Show.



# The Royal Agricultural Society of Victoria

## LIST OF OFFICE-BEARERS, 1966

### Patron-in-Chief:

HIS EXCELLENCY THE RIGHT HON. LORD CASEY, P.C., G.C.M.G., C.H., D.S.O., M.C., K.St.J.

### Patron

HIS EXCELLENCY MAJOR-GENERAL SIR ROHAN DELACOMBE, K.C.M.G., K.B.E., C.B., D.S.O.

### President:

G. P. H. WILSON, Esq., C.M.G., "Wilson House", Berwick.

### Vice-Presidents:

P. B. RONALD, Esq., "Koo-man-goo-nong", Pakenham East.

F. E. S. SCOTT, Esq., M.B.E., "Yuulong", Scotsburn.

J. M. GARDINER, Esq., "Karalee", Tungamah.

### Trustees:

A. C. FISKEN, Esq., C.M.G., O.B.E., M.C., "Lal Lal Estate", Yendon.

C. N. McKAY, Esq., 14 St. George's Road, Toorak.

His Honour JUDGE MITCHELL, C.M.G., "Cheriton", Modella Road, Longwarry.

H. A. MULLETT, Esq., I.S.O., 131 Darling Road, East Malvern.

### Life Councillors:

RUSSELL H. BLACKBURN, Esq., Mooroolbark.

J. BOTT, Esq., "Naranghi", Yarrawonga.

W. J. T. CLARKE, Esq., "Devon Park", Dunkeld.

A. E. DAHLENBURG, Esq., Brougham Street, Nhill.

W. C. GREAVES, Esq., O.B.E., Caldermeade Estate, Caldermeade.

H. L. LYALL, Esq., 362 Glenferrie Road, Malvern.

K. McGARVIE, Esq., "Greenwood," Pomborneit.

T. N. MITCHELL, Esq., C.B.E., Flat 2B, "Oakdene," 516 Toorak Road, Toorak.

D. S. SMITH, Esq., All Saints Vineyard, Wahgunyah.

### Members of Council:

W. A. ANGLISS Esq., "Marnong", Mickleham.

W. B. BOOTHBY, Esq., "Old Boorhaman",  
Peechelba East.

J. M. BUCHANAN, Esq., Bass Street, Flinders.

Sir RUPERT W. J. CLARKE, Bart., M.A.,  
"Bolinda Vale", Clarkefield.

SIR EDGAR COLES, A.A.S.A., "Hendra",  
Williams Road, Mount Eliza.

A. R. CRESWICK, Esq., "Kent Park", Lower Fern-  
tree Gully.

L. S. K. CUNNINGHAM, Esq., A.A.S.A., 5 Hol-  
lingsworth Avenue, Hawthorn.

L. J. DOOLING, Esq., LL.B., B.Com., F.A.S.A.,  
193 George Street, East Melbourne.

K. A. DRUMMOND, Esq., "Talgarno Park",  
Private Bag, Wodonga.

Prof. H. C. FORSTER, 9 Mountain View Road,  
Balwyn.

R. B. GERRAND, "Malanda", Stradbroke, via Sale.

G. HOWELL, Esq., Wollert, via Epping.

ROBERT HUNTER, Esq., "Northwood Park",  
Seymour.

C. C. JOHNSON, Esq., M.B.E., "The Camp",  
Whorouly South.

J. W. KELLY, Esq., "Caramut North," Caramut.

DAVID W. R. KNOX, Esq., "Glen Appin", Upton  
Road, Avenel.

SIR KENNETH LUKE, C.M.G., 505 St. Kilda  
Road, Melbourne.

D. S. MacGREGOR, "Dalmore", Baringhup.

Colonel M. H. McARTHUR, O.B.E., Melrose Farm,  
Wollert.

C. O. MOORE, Esq., "Chechingurk", Mornington.

LINDSAY G. C. NICHOLAS, Esq., "Cooring  
Yering", Lilydale.

K. P. PALMER, Esq., "Kielli", Mortlake.

R. F. SANDERSON, Esq., C.B.E., c/- Wm.  
Haughton & Co. Ltd., 545 Little Collins  
Street, Melbourne.

G. R. STARRITT, Esq., "Kelso Park", North  
West Mooropna.

P. J. R. STEELE, Esq., 2 Gordon Grove, South  
Yarra.

S. A. TURNER, Esq., "Woodlands", Huon.

J. W. D. WARD, Esq., "Mitford," Flinders.

The Hon. VERNON F. WILCOX, M.P., 76 Broadway,  
Camberwell.

H. F. YUNCKEN, Esq., "Birkenmoor", Lower  
Plenty.

### Veterinary Consultant:

Professor D. C. BLOOD, B.V.Sc.(Syd.), M.V.Sc.

### Veterinary Panel:

P. T. KELYNACK, B.V.Sc. (Chairman); J. D. ARNOTT, B.V.Sc.; W. B. GILBO, B.V.Sc.; G. G. HESLOP, D.V.Sc.; H. B. RUDDUCK, B.V.Sc.; P. RUDDUCK, B.V.Sc.; H. TUCKER, B.V.Sc.; H. J. WIRTH, B.V.Sc.

### Auditors:

A. J. COURT, Esq., Chartered Accountant (Aust.); L. R. GILLAM, Esq., Chartered Accountant (Aust.).

Director: H. T. C. WOODFULL.





# THE ROYAL AGRICULTURAL SOCIETY OF VICTORIA

**THE ANNUAL EXHIBITION** will be opened on **THURSDAY, 15th SEPTEMBER.**

Members of the Society, on presentation of their badges, will be admitted to the Grounds and Grand Stands free.

The public will be admitted on Thursday, 15th September (Judging Day), and on the remaining days of the Show, from 9 a.m., on payment of 70c for adults and 20c for children under 14.

Admission to Public Grand Stand, 30c extra; to the "Chirnside" and "Cliff" Stands, and Members' Stand, Public Area, 20c extra; and "Gibsonia" and "Cumming" Stands, 10c extra. Admittance to all public stands will be free on Thursday, 15th September. Children under 14 will be admitted to all public Grand Stands at half price.

Admission may be obtained at the gates by cash payment or on production of Member's badges or official passes, etc., and combined Rail and Show Tickets will be sold at Flinders Street, Railway Station, Tourist Bureau, Collins Street, and at all suburban railway stations, including Frankston, Lilydale, Belgrave, Sunbury and Geelong.

Trams run direct from Elizabeth Street to the Show Grounds.

Prize Cards (which are copyright) will be displayed with the successful exhibits with ribbons, as follow:

First Prize	....	....	....	....	....	....	....	Blue-lettered Card, Blue Ribbon.
Second Prize	....	....	....	....	....	....	....	Red-lettered Card, Red Ribbon.
Third Prize	....	....	....	....	....	....	....	Black-lettered Card, White Ribbon.
Fourth Prize	....	....	....	....	....	....	....	Green-lettered Card, Yellow Ribbon.
Fifth Prize	....	....	....	....	....	....	....	Brown-lettered Card, Green Ribbon.
Sixth Prize	....	....	....	....	....	....	....	Grey-lettered Card, Buff Ribbon.
Very Highly Commended	....	....	....	....	....	....	....	Lavender-lettered Card and Ribbon.
Highly Commended	....	....	....	....	....	....	....	Lavender-lettered Card and Ribbon.
Commended	....	....	....	....	....	....	....	Lavender-lettered Card and Ribbon.
Special	....	....	....	....	....	....	....	Green-lettered Card, Purple Ribbon.
Champion Prize Winners	....	....	....	....	....	....	....	Blue-lettered Card.
Reserve Champion ..	....	....	....	....	....	....	....	Blue-lettered Card.
Junior Champion	....	....	....	....	....	....	....	Blue-lettered Card.
Junior Reserve Champion	....	....	....	....	....	....	....	Blue-lettered Card.

A ribbon will be carried round the necks of prize-winning Live Stock exhibits.

Supreme Champions will be distinguished by a light blue sash.

Grand Champions and Champions will be distinguished by a red, white and blue sash or rosette.

Senior Champions will be distinguished by a blue sash or rosette.

Reserve Senior Champions and Reserve Champions will be distinguished by a purple sash or rosette.

Junior Champions will be distinguished by a blue, red and blue sash or rosette and Reserve Junior Champions by a red, blue and red sash or rosette.

Refreshments of all kinds will be provided on the grounds by the Society's authorised caterers who bind themselves to supply everything of the best quality at Melbourne rates.

Royal Show Grounds,  
Epsom Road, Ascot Vale, W.2.

H. T. C. WOODFULL, Director.



## INDEX TO CONTENTS

	Page		Page
LIST OF OFFICE-BEARERS .....	iii	Hampshire Downs .....	4—24
GENERAL REGULATIONS .....	vii	Dorset Downs .....	4—24
LIST OF JUDGES AND STEWARDS .....	ix	Poll Dorsets .....	4—25
PROGRAMME OF PARADES AND EVENTS .....	xix	Corriedales .....	4—29
HORSES (Sections 1-11)—		South-Suffolks .....	4—30
Regulations .....	1—1	Index to Exhibitors .....	4—31
Clydesdales .....	1—4	Wool .....	4—34
Farm and Lorry Horses .....	1—10	Sheep Shearing .....	4—37
Arabs .....	1—11	Sheep Dog Trials .....	4—39
Trotters .....	1—13	Index to Competitors .....	4—40
Galloways .....	1—14	GOATS (Section 51)—	
Ponies .....	1—16	Regulations .....	4—41
Breeding Section .....	1—25	Index to Exhibitors .....	4—48
Stallions (Ridden & Harness) .....	1—26	PIGS (Sections 52-57)—	
Saddle Section .....	1—28	Regulations .....	4—49
Dressage .....	1—52	Berkshires .....	4—51
Harness Section .....	1—59	Large Whites .....	4—55
Riding Competitions .....	1—63	Large Blacks .....	4—59
Novelty Events .....	1—74	Wessex Saddlebacks .....	4—60
Jumping Competitions .....	1—80	Landrace .....	4—62
Index to Exhibitors .....	1—101	Bacon and Pork Pig Competitions .....	4—65
WOOD CHOPPING CONTESTS (Section 12) .....	2—1	Index to Exhibitors .....	4—66
Index to Competitors .....	2—28	POULTRY (Section 58)—	
SHEAF TOSSING (Section 13) .....	2—30	Regulations .....	5—1
Index to Competitors .....	2—31	Index to Exhibitors .....	5—20
CATTLE (Sections 14-32)—		EGGS (Section 59) .....	5—23
Regulations .....	3—1	Index to Exhibitors .....	5—25
Fat Cattle .....	3—4	PIGEONS (Section 60)—	
Beef Shorthorns .....	3—14	Regulations .....	5—26
Poll Shorthorns .....	3—19	Index to Exhibitors .....	5—41
Herefords .....	3—23	BUDGERIGARS, CANARIES & CAGE BIRDS (Section 61)—	
Poll Herefords .....	3—28	Regulations .....	5—43
Angus .....	3—32	Index to Exhibitors .....	5—50
Devons .....	3—39	AUSTRALIAN WINES (Section 62) .....	5—52
Santa Gertrudis .....	3—41	Index to Exhibitors .....	5—62
Galloways .....	3—41	DAIRY PRODUCE (Section 63) .....	5—63
Murray Greys .....	3—42	FARM PRODUCE (Section 64) .....	5—68
Brahmans .....	3—44	APICULTURE (Section 65) .....	5—79
Beef Cattle Herdsmen's Competition .....	3—46	Index to Exhibitors (Sections 63-65) .....	5—83
Red Polls .....	3—46	ARTS & CRAFTS (Section 66)—	
Dairy Shorthorns .....	3—51	Regulations .....	5—84
Australian Illawarra Shorthorns .....	3—59	Index to Exhibitors .....	5—119
Ayrshires .....	3—65	YOUNG FARMERS' COMPETITIONS (Section 67) .....	5—128
Jerseys .....	3—74	Index to Competitors .....	5—130
Guernseys .....	3—90	FARM GADGETS COMPETITION & INDEX (Section 68) .....	5—131
Friesians .....	3—99	DOGS (Section 69) .....	6—1
Government Herd Test Prizes, Type and Utility Classes .....	3—110	TROTGING RACES (Section 70) .....	7—1
Index to Exhibitors .....	3—110	Index to Competitors .....	7—13
SHEEP (Sections 33-50)—		CATS AND KITTENS .....	7—14
Regulations .....	4—1	LIST OF STANDHOLDERS .....	7—15
Lincolns .....	4—3	INDEX TO ADVERTISEMENTS .....	7—20
English Leicesters .....	4—4		
Border Leicesters .....	4—6		
Romney Marsh .....	4—8		
Cheviots .....	4—10		
Southdowns .....	4—14		
Shropshires .....	4—16		
Suffolks .....	4—17		
Dorset Horns .....	4—18		
Ryelands .....	4—21		



# **SPECIAL SHOW ATTRACTIONS**

## *Dairying Industry Display*

The display is in the Pavilion near the Railway Entrance. It features:—

### **"THE STORY OF MILK FROM COW TO BOTTLE"**

£50,000 worth of dairy machinery working continuously,  
Brinecooling, Pasteurizing and Bottling

### **PLAIN AND FLAVOURED MILK**

for sale in MODERN MILK BAR

Also

Freshly Cut Milk Bread Sandwiches at the Sandwich Bar.  
and Hot Buttered Scones at the Scone Bar.

See also

**THIS YEAR'S DAIRY PRODUCE PRIZE WINNERS**



## **Arts and Crafts Pavilion**

EXHIBITS OF COOKING, SEWING, KNITTING, PHOTOGRAPHY & ART

## **"Honey Pot" Pavilion**

DISPLAYS OF HONEY EXHIBITS AND DEMONSTRATIONS OF  
EXTRACTING HONEY

## **Centenary Hall**

DISPLAYS OF FARM PRODUCE, WOOL AND TOBACCO

Watch your daily programmes for special features.

### **HORTICULTURAL DISPLAY**

FLORAL CLOCK, GARDEN SETTINGS, PLANTS, FLOWERS, Etc.

**"MOBIL" SHEARING CHAMPIONSHIP**



## GENERAL REGULATIONS

## Special Regulations re Champion Prizes

1. All exhibits to be the bona fide property of exhibitors, and produce to be grown or made by the exhibitor.

2. For Champion Awards to be made, three exhibits must be entered (at least two of which must be duly shown), unless the Judge reports that an exhibit (even though alone) is of exceptional merit and worthy of such award. If, however, in the opinion of the Judge, none of the exhibits are of sufficient merit, he may withhold the prize altogether. Only first prize winners of ordinary classes are eligible to compete for a Championship but the animal placed second to the Champion in the ordinary class, shall be eligible to compete for the Reserve Championship.

3. Stallions over 2 years of age must be registered as required by the provisions of the Horse Breeding Act, 1928.

4. The prizes to be awarded by Judges appointed by the Society.

5. In any case where, in the opinion of the Council, any misstatement has been made regarding any exhibit, the prize shall not be awarded.

6. All exhibits to be subject to General Regulations.

NOTE.—Separate entries are not required for Champion Prizes.

## General Regulations

### ENTRIES.

(Also see Special Notes in Each Section.)

1. The Society accepts no responsibility for the loss of, or damage to, any exhibit.

2. The Council of the Society or its appropriate Committee reserves the right—

- (a) To reject any entry without assigning any reason.
- (b) To cancel any event or Class.
- (c) To alter the time at which any Class or event is to take place or the conditions of entry of any Class or event.
- (d) To remove any exhibit from the Show Grounds.

3. In case any live stock, whilst on the Society's grounds, shall be injured or maimed or suffering from any ailment requiring, in the opinion of the Society's Veterinary Surgeon or that of some qualified substitute, immediate veterinary aid, and the owner of such stock is not in attendance or fails to forthwith render such aid, the Director or his deputy may provide such aid, and the cost and expense thereby incurred shall in every case be borne by the owner of such stock. If such Veterinary Surgeon or such substitute is of the opinion that such live stock should be destroyed then the Veterinary Surgeon or his substitute may thereupon destroy such livestock either with or without the owner's consent. The owner of such

stock and any persons having the control thereof shall indemnify the Council Director or his deputy and the Society's Veterinary Surgeon, or such substitute, against all damages, costs, expenses or liability incurred in connection with the same.

The acceptance of entry of stock is on the condition that the exhibitor agrees to submit such stock to inspection by the Council or its representative or Veterinary Surgeon.

4. All competitors and exhibitors shall take part in competitions or attend their exhibits at their own risk, and in case any exhibit, whilst on the Society's grounds, shall cause or be the cause of injury or damage to other exhibits, competitors or exhibitors, or to the person or property of any member of the Society or the general public, the owner or owners of such exhibit shall indemnify and keep indemnified the Society, its officers and members, property and effects from and against all damages, costs, claims, expenses or liabilities incurred in connection with such exhibits.

Unless authorised by the Society no live stock will be permitted to enter the Grounds other than those entered for exhibition.

### PRECAUTIONS RE MACHINERY.

5. Exhibitors hereby accept all responsibility for any damage or injury to any person or property which may be occasioned by or arise out of the use of any machinery, implement or apparatus of any nature used in connection with the stand.

### AWARDING OF PRIZES.

6. It shall be the duty of the Stewards to prevent any person interfering with the Judge, and, if necessary, to order the removal of such offender from the yards. Persons in charge must on no account leave their respective exhibits, or address the Judge, unless authorised by the Stewards of the section in which they are competing. Competitors not ready at the appointed time of adjudication will be liable to disqualification.

7. The Judge may award a second or third prize, instead of a first one, or may withhold a prize altogether, where the exhibits are not of sufficient merit.

8. The Judge is requested to make a reserve number, by marking it as such, of the exhibit next in merit beyond those to which the prizes are awarded in every class where the number of the entries exceeds the number of prizes offered, if, in his opinion, the exhibit is of sufficient merit to deserve a prize; he is also requested to give commendations when deserved.

9. The Judge shall award Reserve Champion Sashes in all Horse and Cattle Sections, and Rosettes in all Sheep and Pig Section in which Champion awards are made, and the animal second in the class (special classes excepted) to the Champion shall be allowed to compete for the Reserve Championship.

10. Any exhibitor or attendant refusing to attach the Prize Card to any exhibit to which a prize is awarded, and keep the same card on the exhibit during the hours of exhibition, or any



## GENERAL REGULATIONS

exhibitor or attendant altering a Prize Card in any way, will, on proof thereof to the Council, forfeit all prizes awarded to such exhibit during the Show, and may be disqualified from again competing, and no exhibitor will be allowed to display any Ribbon or Prize Card on his exhibit, stall or stand, in addition to those issued by the Society for the year. One Prize Card only is issued for each prize won.

11. Stock exhibits wearing bridles, head stalls or other equipment with their names or the names of their owners displayed thereon or under the control of a person displaying such name about his person are liable to disqualification.

12. The Council may withhold any prize when fraudulent or erroneous statements have been made regarding an exhibit, or when exhibits have been tampered with or improperly dealt with, and may also withhold all prizes awarded to exhibitors who have been guilty of false statements in relation to any of their exhibits; and exhibitors guilty of false entries or statements, or found guilty of tampering with or improperly dealing with their exhibits, may be debarred from again exhibiting, and if Members, shall be liable to expulsion from the Society. Exhibitors must, if required by the Council, make a statutory declaration regarding their entries.

13. Any person insulting or interfering with a Judge during the Show will be subject to removal from the grounds; and the prizes, if any, awarded to such person may be forfeited.

14. Cheques for prizes will be forwarded to exhibitors as soon as practicable after the Show.

15. Any prize or prizes awarded at this Show, and left unclaimed for twelve months, may be forfeited and cancelled by the Finance Committee of the Society.

## PROTESTS.

16. Protests against awards must be lodged with the Director, in writing, before 12 noon on the day after such awards are made, with a deposit of \$2, which will be forfeited to the Society if the protest be found, on due consideration, to be unfounded or frivolous.

17. Should any exhibit, having gained a prize, be disqualified, the next on the list does not necessarily obtain the same prize. The Council, with or without the advice of the Judge, shall decide the question.

18. All persons exhibiting shall accept the decision of the Judge appointed by the Society as to the merits of their exhibits, and in the case of protests, alleging infringement of the regulation, the decision of the Council shall be accepted as final and without appeal.

## REMOVAL OF EXHIBITS.

19. Details relating to the removal of exhibits are printed in the various sections of this publication. In the case of Live Stock, injured or ill, special permission to leave the Show Grounds may be given providing that the injury or illness is certified by the Society's Veterinary Surgeon. Exhibitors wishing to obtain a Veterinary Surgeon's Certificate to permit removal of exhibits from the Grounds must lodge a fee of \$2

with each application. Notwithstanding the foregoing, horses and cattle may be removed in accordance with Regulation 20.

20. Any exhibit of Horses or Cattle may be removed from the grounds at the close of the Exhibition each day on depositing with the Director an approved cheque for \$20 as a guarantee that the animal will be returned to the yards next morning before 9.30 a.m. In the event of the animal not being returned before the time specified, the deposit, together with all the prize money (if any) it has won, will be liable to forfeiture; but on the animal's return each day, the cheque will be refunded to the exhibitor.

This regulation does not include dogs. Particulars regarding the removal of dogs will be found at the head of the Dog Section in the Schedule.

## CARE OF EXHIBITS.

21. The Society accepts no responsibility for the care of exhibits and exhibitors and competitors enter at their own risk.

REGULATIONS  
GOVERNING SALES BY  
AUCTION

Sales of exhibits (for the carrying out of which the Society will offer every facility) will be held on the Show Grounds, and the Society reserves to itself the right to decide time and order of sales in all sections. All animals intended for sale must be duly entered and exhibited at the Show.

A commission of 1 per cent. shall be paid to the Society in respect of all stock sold on the Show Grounds.

Whilst on the Show Ground the animal shall at all times be subject to the Rules and Regulations of the Royal Agricultural Society and shall not be removed without the Society's consent.

The animal shall be at the exclusive risk of the Purchaser from the fall of the hammer and pro forma delivery only shall be deemed to have been given to the Purchaser.

Whilst required by the Society to remain on the Show Ground the animal shall be in the custody and care of the Vendor who however shall be deemed to hold as bailee only.

The Vendor may parade the animal as required by the Rules and Regulations or for public or private exhibition or to be photographed but he shall not be liable for any loss or damage to the animal by reason of any act (negligent or otherwise) on the part of any attendant whether in the employ of the Vendor or of the Society or otherwise.

The Vendor shall bear the cost of the feeding and normal tending of the animal whilst in his custody and shall in all respects comply with the Society's requirements.

H. T. C. WOODFULL, Director.



# List of Judges and Stewards, 1966.

## STEWARDS-IN-CHIEF

Ringmaster ....	ROBERT A. HUNTER
Chief Arena Steward ....	P. J. R. STEELE
Heavy Horses ....	P. J. R. STEELE
Light Horses ....	P. B. RONALD
Woodchopping ....	J. M. GARDINER
	C. C. JOHNSON, M.B.E. (Deputy)
	W. B. BOOTHBY (Deputy)
	H. F. YUNCKEN (Deputy)
Sheaf Tossing ....	C. C. JOHNSON, M.B.E.
Beef Cattle ....	Col. M. H. McARTHUR, O.B.E.
	P. J. R. STEELE (Deputy)
Fat Cattle ....	JOHN BOTT
Dairy Cattle ....	KEITH McGARVIE
	C. C. JOHNSON, M.B.E. (Deputy)
Sheep ....	F. E. SELWYN SCOTT, M.B.E.
Wool & Sheep Shearing ....	W. C. GREAVES, O.B.E.
Sheep Dog Trials ....	RUSSELL H. BLACKBURN
	W. B. BOOTHBY (Deputy)
	K. A. DRUMMOND (Deputy)
Pigs ....	J. M. GARDINER
Poultry ....	Col. M. H. McARTHUR, O.B.E.
Pigeons & Cage Birds ....	GEOFFREY HOWELL
Viticulture ....	D. SUTHERLAND SMITH
	L. J. DOOLING, LL.B., B.Com., F.A.S.A.
	(Deputy)
	J. M. GARDINER (Deputy)
Agriculture ....	W. B. BOOTHBY
Dogs ....	L. S. K. CUNNINGHAM, A.A.S.A.
Cats ....	Sir EDGAR COLES, A.A.S.A.
	G. HOWELL

## SENIOR PARADE STEWARDS

Beef Cattle ....	C. C. JOHNSON, M.B.E.
Dairy Cattle ....	

## HORSES

### Judges:

**CLYDESDALES, FARM AND LORRY HORSES**  
J. S. GRAY, 558 Station Street, North Carlton.

### ARABS

Mrs. M. HANNAH, Eden Park, Whittlesea.

### TROTTERS.

W. HANSON, "Home Vale", Fern Hill.

### GALLOWAYS LED

K. W. URQUHART, Boonerah, Hexham.

### PONIES (AUSTRALIAN)

W. McL. GREAVES, "Warrook", Monomeith.

### SHETLAND PONIES

Mrs. H. BARTRAM, View Bank Farm, Heidelberg.

### WELSH MOUNTAIN PONIES

Mrs. DORIAN WILLIAMS, Foscote Manor, Buckingham, England.

### HORSES, 15 HANDS AND OVER, BREEDING SECTION

W. A. JONES, 476 St. Kilda Road, Melbourne.

### STALLIONS (RIDDEN AND HARNESS)

J. LYNN, Box 133, Orbost.

### SADDLE HORSES.

DORIAN WILLIAMS, Foscote Manor, Buckingham, England.

### UTILITY STOCK HORSES

K. W. URQUHART, Boonerah, Hexham.

### SADDLE GALLOWAYS

Mrs. D. FRANCIS, Baden Powell Drive, Mt. Eliza.

### SADDLE PONIES

R. LATTA, Kia-Ora, Pte. Bag, Warrnambool.

### EQUESTRIAN TURNOUTS. (Horses)

DORIAN WILLIAMS, Foscote Manor, Buckingham, England.

### Stewards:

E. V. CORMACK ✓  
H. E. COLVIN ✓

K. F. JENKINS ✓  
R. H. SULLIVAN ✓

W. WEIGHT ✓

R. H. SULLIVAN ✓

D. H. BOURKE ✓  
K. CAMPBELL ✓  
V. L. GARNHAM ✓

K. F. JENKINS ✓  
J. ROGERS ✓

K. CAMPBELL ✓

N. MASON ✓  
D. FRANCIS ✓

K. M. GLOVER ✓  
W. McL. GREAVES ✓

K. H. DUNOON ✓  
F. J. LITHGOW ✓  
A. W. J. EDMONDS ✓

R. RICHARDSON ✓  
W. McL. GREAVES ✓

B. BRADSTREET ✓  
J. ROGERS ✓  
R. M. ROBINSON ✓

B. BRADSTREET ✓  
L. R. COUNSEL ✓  
J. ROGERS ✓

S. T. CHAPPLE ✓  
F. J. LITHGOW ✓  
Miss V. MEEKS ✓



## JUDGES AND STEWARDS

(Galloways & Ponies)  
Mrs. D. FRANCIS, Baden Powell Drive, Mt. Eliza.  
(Riding Ability—15 & Over).  
E. F. BARKER, Hallam.

(Riding Ability—Under 15).  
Mrs. DORIAN WILLIAMS, Foscote Manor, Buckingham, England.

(Costume).  
Mrs. JILLIAN COBCROFT, Parraweena, Willow Tree, N.S.W.

(Saddlery).  
K. BREGAZZI, "The Kennels", Cranbourne.

(General Appearance).  
Mrs. K. M. CREBER, Malabar, Woorndoo.

**MOUNTED POLICE TURNOUT.**  
Sergeant FRANK PATTERSON, Police Barracks, Thebarton, S.A.

**DRESSAGE.**  
F. MAIRINGER, Old Bong Bong Road, Bowral, N.S.W.  
Miss C. VAN KEMENADE, c/o Brampton Park, Coldstream.  
Mrs. J. COBCROFT, Parraweena, Willow Tree, N.S.W.

W. McL. GREAVES  
J. ROGERS

J. W. KELLY  
H. W. WOOD  
Mrs. M. H. MORELAND  
Miss IRMA MAWSON  
Mrs. J. M. GARDINER  
S. T. CHAPPLE  
Mrs. J. JAMES

**HARNESS HORSES, GALLOWAYS, PONIES AND VEHICLE**  
(Heavy)

V. COATS, P.B. 19, Donald.

(Light)  
J. LYNN, Box 133, Orbost.

H. E. COLVIN  
E. V. CORMACK

**RIDING COMPETITIONS, 15 YEARS & OVER**  
E. F. BARKER, Princes Highway, Hallam.

H. W. WOOD  
L. S. RALTON  
S. T. CHAPPLE

**RIDING COMPETITIONS, UNDER 15 YEARS, AND GOOD HANDS TROPHIES**  
Mrs. DORIAN WILLIAMS, Foscote Manor, Buckingham, England.

Mrs. J. TOMLINSON  
R. H. SULLIVAN  
Mrs. B. PURTON  
J. ROGERS

**NOVELTY EVENTS**  
A. J. FOLLETT, 33 Ronald St., Dandenong.

K. M. GLOVER  
V. R. JENKIN  
A. DUNCAN  
B. J. BRENNAN

**JUMPING**  
(F.E.I. Rules).  
Miss ISABELLE COLES, 138 Alexandra Avenue, Toorak Gardens, S.A.

D. W. R. KNOX  
J. W. KELLY  
Mrs. M. P. WALSH  
C. J. GILBERT  
R. A. McCANN  
R. B. LANGDON  
H. E. RUNDLE  
Dr. M. BUNN

Coursebuilder: F. MAIRINGER, Old Bong Bong Road, Bowral, N.S.W.

Assistant Coursebuilder: C. R. KELLY, Barwidgee Estate, Caramut.

**SECTION FOURS AND HUNTING EVENTS**  
(Performance over fences)

DORIAN WILLIAMS, Foscote Manor, Buckingham, England.

R. RICHARDSON  
W. McL. GREAVES

**Horses (Type, Conformation) and General Excellence in Teams Event.**  
R. LATTA, Kia-Ora, Warrnambool.

**Costume and Appointments in Teams Event.**  
Mrs. DORIAN WILLIAMS, Foscote Manor, Buckingham, England.

## TENT PEGGING COMPETITIONS

Colonel W. G. HENDERSON, H.Q., Southern Command, Victoria Barracks,  
St. Kilda Rd., Melbourne.  
R. B. LANGDON, 351 King St., Melbourne.

## WOOD CHOPPING CONTESTS

Steward in Chief:  
J. M. GARDINER  
Deputy Stewards:  
C. C. JOHNSON, M.B.E.  
W. B. BOOTHBY  
H. F. YUNCKEN  
Stewards:  
C. F. BEER  
G. W. FAITHFUL  
F. HEALEY  
G. HYATT  
M. LAWLESS  
A. D. H. MOSES  
S. J. RICHARDS  
T. STEEGE  
L. T. WALL  
Starter & Timekeeper:  
W. BASSE  
Asst. Starter & Timekeeper:  
J. MAHONEY



## JUDGES AND STEWARDS

## SHEAF TOSSING

C. C. JOHNSON, M.B.E., "The Camp", Whorouly South.

J. DUGGAN  
C. A. NICOLL

## CATTLE

## FAT CATTLE

Alive (Classes 1 to 12); Carcases (Classes 4, 5 and 6)

E. C. CUFFE, 15 Newhall Avenue, Moonee Ponds.  
W. NEWSOME, 96 Kennedy Street, Hamilton.  
R. DENCH, 22 Scholfield Street, Essendon.R. M. CARRAILL  
F. SAMBELL  
G. DUNCAN  
G. HOWELL  
A. V. S. WALKER  
J. P. OKE  
A. J. MCKENZIE  
W. G. BRETT  
R. B. THIESSEN  
P. NAVE

Carcases (excluding classes 4, 5 and 6).

R. W. McNEIL, Private Bag 126, Struan via Naracoorte, S.A.

Associate Judge: J. P. WILSON, Australian Meat Board, 30 Grosvenor Street, Sydney, N.S.W.

## Classes 12A and 12B

W. NEWSOME, 96 Kennedy Street, Hamilton.  
R. C. KIDMAN, Wimberina, Box 132, Penola, S.A.  
R. C. WEBB, Habbies Howe, Seymour.

## BEEF SHORTHORNS

F. E. A. CAMERON, Brigendoone, Box 10, Trangie, N.S.W.

A. C. FISKEN, C.M.G., O.B.E., M.C.  
D. S. MacGREGOR  
C. R. DUGDALE  
L. GEORGE DUGDALE  
DAVID A. COUTTS

## POLL SHORTHORNS

J. K. MACKINNON, Skye, Trangie, N.S.W.

Sir RUPERT W. J. CLARKE, Bart.,  
M.A.  
S. G. WESTERN  
ALEX CALVERT

## HEREFORDS

R. S. WILSON, Calliope Station, Gladstone, Q'ld.

J. W. KELLY  
J. E. F. MANN  
F. GILDER  
W. A. ANGLISS, Jnr.  
M. BOOTHBY  
D. G. WILSON

## POLL HEREFORDS

J. R. McCAMLEY, Lancefield, Dululu, Q'ld.

W. J. T. CLARKE  
T. TEHAN  
K. M. WEBSTER  
J. D. CAMPBELL  
E. F. TUCKER

## ANGUS

T. H. BREWIS, Eastfield of Lempitlaw, Kelso, Scotland.

K. P. PALMER  
R. W. RITCHIE  
R. M. C. LITTLE  
J. A. PHILLIPS

## DEVONS

FRANK HOOD, Kywanna, Albury, N.S.W.

Sir RUPERT W. J. CLARKE, Bart.,  
M.A.  
S. G. WESTERN

## SANTA GERTRUDIS

FRANK HOOD, Kywanna, Albury, N.S.W.

D. W. KNOX  
G. R. FINK  
IAN RYAN

## GALLOWAYS

T. H. BREWIS, Eastfield of Lempitlaw, Kelso, Scotland.

D. W. KNOX  
G. R. FINK  
IAN RYAN

## MURRAY GREYS

J. R. ALLEN, South Boorook, Mortlake, Vic.

D. W. KNOX  
G. R. FINK  
IAN RYAN  
HOWARD CHARLES

## BRAHMAN

FRANK HOOD, Kywanna, Albury, N.S.W.

D. W. R. KNOX  
G. R. FINK  
IAN RYAN

## BEEF CATTLE HERDSMEN'S COMPETITION

G. HOWELL, Munorhara, Wollert, via Epping.  
W. J. T. CLARKE, Devon Park, Dunkeld.  
H. WILLIAMS, Morago, Benalla.W. A. ANGLISS  
G. HOWELL

## RED POLLS

C. S. GORDON, Glengowan, Newbridge, N.S.W.

J. W. D. WARD  
P. T. B. KELYNACK  
Dr. T. D. HOBAN

## DAIRY SHORTHORNS

GERALD SHANAHAN, Millside, Myrniong.

F. E. SELWYN SCOTT, M.B.E.  
H. ROBB  
R. J. SCOTT

## EMERGENCY STEWARDS FOR BEEF AND DUAL PURPOSE CATTLE SECTIONS

DAVID PALMER  
PETER NAVE  
ROBERT WEBSTER



## JUDGES AND STEWARDS

INTER-BREED COMPETITIONS BEST PREPARED AND MAINTAINED BEEF BREED AND  
BEST MAINTAINED TEAMS IN BEEF SHORTHORN, HEREFORD, POLL HEREFORD, ANGUS  
AND DEVON SECTIONS.

W. J. T. CLARKE, Devon Park, Dunkeld.  
V. W. HOUGHTON, Tarrawarra, Yarra Glen.

Inter-Breed Competition  
(Dual Purpose & Dairy Breeds)

LINDSAY G. C. NICHOLAS, "Cooring Yering", Lilydale.  
HARRY SUTTON, "Wyoming", Armstrong Street, Boort.

## AUSTRALIAN ILLAWARRA SHORTHORNS

T. J. DUDGEON, "Lawarra", Katandra West.

R. B. GERRAND  
ALLAN McDONALD  
JAMES W. WEST

## BEST MAINTAINED A.I.S. TEAM

LINDSAY G. C. NICHOLAS, "Cooring Yering", Lilydale.  
HARRY SUTTON, "Wyoming", Armstrong Street, Boort.

## AYRSHIRES

L. NORGAARD, "Holm Park", Nara, Q'ld.

D. C. F. McCALLUM  
W. J. WILLIAMS  
JOHN G. WILSON

## JERSEYS

J. HEWITT, "Ellerdale", R.M.B. 496, Alstonville, N.S.W.

LINDSAY G. C. NICHOLAS  
S. A. TURNER  
A. P. MOORE  
HOWARD K. WILSON

## GUERNSEYS

A. B. FLETCHER, "Cossart", Boonah, Q'ld.

N. E. BEAUMONT  
J. TOWT  
J. RAE  
CHRIS WEST

## FRIESIANS

JOHN L. MURRAY, ATHOL STUD, Otakiri, R.D. 3, Whakatane, N.Z.

J. T. STRACHAN  
A. C. T. HEWITT  
R. A. GUTHRIDGE

## CHAMPION DAIRY COW

The Judges in the Dual Purpose and Dairy Cattle Sections.  
Referee. H. W. McMAHEN, 8 Rudduck Street, Dandenong.  
Commentator. T. D. KENNEDY, 43 Casey Street, Tatura.

J. M. BUCHANAN  
LINDSAY G. C. NICHOLAS  
W. C. GAMBLE  
MERVYN KEYS

## MILK STEWARDS

## RED POLLS

R. B. GERRAND  
J. REILLY

## DAIRY SHORTHORNS

F. E. SELWYN SCOTT, M.B.E.  
HARRY ROBB  
P. CALLAHAN

## AUSTRALIAN ILLAWARRA SHORTHORNS

C. C. JOHNSON, M.B.E.  
J. D. BOTT

## AYRSHIRES

A. P. MOORE  
H. C. SMITH

## JERSEYS

LINDSAY G. C. NICHOLAS  
S. A. TURNER  
HOWARD K. WILSON

## GUERNSEYS

J. M. BUCHANAN  
JOHN G. WILSON

## FRIESIANS

J. T. STRACHAN  
A. C. T. HEWITT  
R. A. GUTHRIDGE

## CHAMPION DAIRY COW

W. C. GAMBLE  
MERVYN KEYS

## SHEEP

## LINCOLNS

F. A. RICHARDSON, "Grasmere", Newlyn North.

## ENGLISH LEICESTERS

E. HAYES, 185 Melville Road, West Brunswick.

## BORDER LEICESTER RAMS

N. G. STARRITT, "Winton Lodge", N.W. Mooroopna, via Tatura.

## BORDER LEICESTER EWES

F. G. HEWITT, Box 178, Warracknabeal.

L. G. MAY

L. A. P. WEBB

JAMES BOWMAN  
JOHN KING  
ANDREW N. MATHER  
C. T. J. THOMPSON

JAMES BOWMAN  
JOHN KING  
ANDREW N. MATHER  
C. T. J. THOMPSON



## JUDGES AND STEWARDS

### ROMNEY MARSH

J. W. SPEHR, "Coongra", Furner, via Millicent, S.A.

F. B. LANGLANDS  
ALAN W. MARKE  
J. A. J. WADELTON

### ROMNEY MARSH JUNIOR JUDGING COMPETITION

J. W. SPEHR, "Coongra", Furner, via Millicent, S.A.

J. HEATH

### CHEVIOTS

R. G. RUTHERFORD, Nyrang, Cheeseman's Creek, 7 W, N.S.W.

KENNETH WEBSTER  
D. WILKINSON

### SOUTHDOWNS

O. R. SELF, Beachlea Downs, Papatoetoe, Auckland, N.Z.

S. ANDREW SCOTT  
BRUCE KING

### SOUTHDOWN JUNIOR JUDGING COMPETITION

R. THOMPSON, 25 Runge Street, Shepparton.

I. THOMAS

### SHROPSHIRE

A. E. ENDERS, Stanhope, Vic.

A. L. SCOTT

### SUFFOLKS

W. R. JOHNSON, "Manortaire", Banks Road, Castle Hill, N.S.W.

DAVID BERWICK

### DORSET HORN RAMS

J. C. HICKS, "Ballanee", Ballan.

W. J. BUNTING  
J. D. CAMPBELL  
JOHN B. GERRAND  
STUART MACTIER

### DORSET HORN EWES

G. R. M. SMITH, 60 Forbes Road, Orange, N.S.W.

W. J. BUNTING  
J. D. CAMPBELL  
JOHN B. GERRAND  
STUART MACTIER

### RYELANDS

R. ALSTON, Talgarno Roadside, Bethanga.

OSWALD GRAYSON  
R. W. RITCHIE  
DONALD G. STOTT

### HAMPSHIRE DOWNS

A. E. ENDERS, Stanhope.

H. COLLINS

### DORSET DOWNS

A. E. ENDERS, Stanhope.

H. COLLINS

### POLL DORSETS

N. G. STEWART, "Oaklyn", East Roadside, Tatura.

K. N. BALHARRIE  
CONRAD GRAYSON  
ROY PENDLERURY  
MICHAEL F. HERMAN

### CORRIEDALES

E. C. L. HEAD, "Mundara", Seymour, Vic.

J. N. ELLIS  
R. W. PETTITT

### SOUTH SUFFOLKS

O. R. SELF, Beachlea Downs, Papatoetoe, Auckland, N.Z.

S. ANDREW SCOTT  
BRUCE KING

## WOOL

### AUSTRALASIAN LAMBS WOOL CHAMPIONSHIP

J. H. BEAUMONT, c/o T. S. Beaumont & Son Pty Ltd., 533 Collins Street, Melbourne.

W. C. GREAVES, O.B.E.  
L. FORREST  
E. PAYNE  
BRUCE TAYLOR

L. W. KERMODE, c/o Lempriere (Aust.) Pty. Ltd., 522 Little Collins Street, Melbourne.

### VICTORIAN FLEECE COMPETITION AND DISTRICT FLEECE CHAMPIONSHIP

R. B. VAUGHAN, Dalgety and New Zealand Loan Limited, 538 Collins St., Melbourne.

Supervisor:  
T. B. HARMSWORTH  
Stewards:  
W. C. GREAVES, O.B.E.  
Col. M. H. McARTHUR, O.B.E.  
E. PAYNE  
L. McARTHUR-SMITH  
W. THOARS  
L. FORREST  
T. GIFFIN  
J. PAGE SHARP

K. R. McINTYRE, Elder Smith and Goldsbrough Mort Limited, 499 Bourke Street, Melbourne.

ROSS McDONALD, Australian Estates Co. Ltd., 114 William Street, Melbourne.

J. A. LAMBLE, Younghusband Limited, 94 King Street, Melbourne.

## SHEEP SHEARING

### "MOBIL" SHEARING CHAMPIONSHIP OF AUSTRALIA

H. BADEN POWELL, 2 Market Road, Werribee.

D. H. GREAVES  
JAMES O'SULLIVAN  
G. PRESTON

W. RUBY, "Oaklands", Anderson.

D. F. ORGILL, P.O. Box 159, Cootamundra, N.S.W.

K. SARRE, 35 Andrew Street, Kerang.

### AUSTRALIAN STRONGWOOL SHEARING

C. H. BOXSHALL, Blair Street, Moama, N.S.W.

D. H. GREAVES  
JAMES O'SULLIVAN  
G. PRESTON

GEORGE F. CUMMING, Acheron.

HENRY SALTER, "Altersa", P.B. 86, Kerang.

K. SARRE, 35 Andrew Street, Kerang.

### "MOBIL" TEAMS SHEARING COMPETITION

C. H. BOXSHALL, Blair Street, Moama, N.S.W.

GEORGE F. CUMMING, Acheron.

HENRY SALTER, "Altersa", P.B. 86, Kerang.

A. V. PARKS, Whittlesea.



## JUDGES AND STEWARDS

## "MOBIL" TEAMS SHEARING COMPETITION—WOOL HANDLING

GRAHAM DAY, 4 Conrad Court, Blackburn North.  
 M. CRAWFORD, R.M.I.T., 124 Latrobe Street, Melbourne.  
 W. THOARS, Elder Smith, Goldsbrough Mort Ltd., 499 Bourke Street, Melbourne.  
 Commentator: FRANK ROURKE, 71 Dublin Road, Ringwood East.  
 Wool Classifier: R. CONDON, Wool Department, Elder Smith, Goldsbrough Mort Limited, 499 Bourke Street, Melbourne.

## SHEEP DOG TRIALS

(Classes 1, 2 and 4)

E. MIDDLETON, Palari Station, Balranald, N.S.W.

(Class 3)

L. M. NUGENT, 210 Roslyn Road, Highton, Geelong.

(Class 5)

W. McINTOSH, Strezlecki, via Korumburra.

H. SUTTON  
 K. W. WEEDING  
 IAN GRAYDEN

## GOATS

H. DROGEMULLER, Paracomb, S.A.

## MILK STEWARDS (GOATS)

## ANGORA FLEECIES

J. L. MCGREGOR, 4 Strong Street, South Geelong.

Dr. A. G. SCHOLES  
 C. J. MACKAY

W. H. FORSTER  
 Dr. A. G. SCHOLES  
 C. J. MACKAY

Dr. A. G. SCHOLES  
 C. J. MACKAY

## PIGS

## BERKSHIRES

C. K. Kennett, Box 99, Kadina, S.A.  
 Associate Judge: J. THOMSON, Private Bag 113, Terang.

W. D. McCALLUM  
 J. McPHAIL  
 J. L. PEARSON

## LARGE WHITES

W. C. DUNSFORD, Box 22, Red Hill, S.A.  
 Associate Judge: R. MIRRIELES, P.O. Box 48, Kyneton.

F. W. HAWTIN

## LARGE BLACKS

C. J. TONER, Box 39, Myrtleford.  
 Associate Judge: K. W. JEFFREY, Berrys Creek, via Mirboo North.

F. BARCLAY  
 P. J. LEAKE

## WESSEX SADDLEBACKS

J. H. BUTLER, Meadow Banks, Newstead.  
 Associate Judge: G. J. CONNELLY, Nerima via Leongatha

R. GREY  
 N. W. ANDERSON

## LANDRACIS

C. KAJEWSKI, Glencoe, via Gowrie Junction, Q'ld.

C. T. HARRISON

## BACON &amp; PORK PIG CARCASE COMPETITIONS

B. W. RUSSELL, 75 Pollard Avenue, Northfield, S.A.  
 Associate Judge: I. BEHRENS, Gerwin, Leitchville.

J. MARSHALL

## POULTRY

## HARD FEATHER BANTAMS

M. SYMONS, William Street, Young, N.S.W.

C. F. CHANTER

## SOFT FEATHER BANTAMS

J. WEBSTER, 11 Gordon Street, Woonona, N.S.W.

A. L. DICKINS

## WYANDOTTES

A. J. TOOMEY, 38 Moonya Road, Carnegie.

F. H. FISHER

## LEGHORNS

J. A. EMERSON, South Gundurimba, via Lismore, N.S.W.

H. J. HEDGER

## LIGHT STANDARD

B. HARRISON, 18 First Avenue, East Kew.

J. R. KNIGHT

## HEAVY STANDARD

H. L. HOBBS, 55 Stanhope Street, West Footscray.

L. H. LEE

## OLD ENGLISH GAME

A. E. CHURCH, Tree Tops, Pittwater Road, Church Point, N.S.W.

BERT MATTHEWS

## UTILITY BREEDS

D. SIMPSON, 37 Fintonla Road, Noble Park.

A. J. POOR

## WATERFOWL

G. McLEAN, Jacob Street, Gawler, S.A.

G. J. SHEPPARD

## SPECIAL AWARDS

J. A. EMERSON, South Gundurimba, via Lismore, N.S.W.

G. McLEAN, Jacob Street, Gawler, S.A.

A. J. TOOMEY, 38 Moonya Road, Carnegie.

W. WILSON  
 A. J. WOODS  
 H. WRIGHT  
 Junior Stewards:  
 N. SHEPPARD  
 I. D. SIMPSON  
 I. R. SMITH  
 G. REDMOND

## EGGS AND EGG PACKING COMPETITIONS

W. C. STANHOPE, Department of Agriculture, Treasury Gardens, Melbourne.

A. R. EVANS, Animal Husbandry Research Centre, Werribee.

J. C. TOUHY, c/o Victorian Egg Board, 37 Fennell Street, Port Melbourne.



## JUDGES AND STEWARDS

## PIGEONS

<b>CARRIERS, DRAGONS, ALL TUMBLERS, ARCHANGELS</b>	
Dr. N. T. HANNAFORD SCHAFER, 16 Dundonald Avenue, East Malvern.	W. J. HELLIER
<b>FANTAILS, PIGMY FOOTERS, GERMAN BEARDS</b>	
S. WORTHINGTON, 10 Brisbane Street, Ashgrove, Q'ld.	R. S. MACDONALD
<b>ALL FEATHER FOOTED BIRDS, MODENAS, ALL FRILLS</b>	
J. de BRENNI, 144 Patton Street, Broken Hill South, N.S.W.	O. A. POWELL
<b>JACOBINS, MAGPIES</b>	
R. COLDWELL, Merrigum.	W. POYNTON
<b>GIMPELS, TIPPLERS, NUNS</b>	
F. HAYES, 7 Xavier Avenue, Hawthorn.	N. REARDON
<b>HELMETS, JUNIOR A.O.V., SENIOR A.O.V.</b>	
W. R. ANDERSON, 25 Robbs Road, West Footscray.	C. VINING
<b>UTILITY</b>	
H. ALLEN, 3 Dallas Avenue, Oakleigh.	
<b>HOMERS</b>	
O. J. WILLIS, 79 Overland Road, Croydon Park, S.A.	

Junior Stewards:  
R. ANDERSON  
S. COLANGELO  
N. POWELL

## CAGE BIRDS

<b>BUDGERIGARS, ADULT BIRDS AND JUVENILE UNBROKEN CAP CLASSES</b>	
E. RAVEN, 21 Rosedale Road, Glen Iris.	Mrs. D. M. JONES
<b>BUDGERIGARS, YOUNG BIRD CLASSES (1965 RING)</b>	
A. BUGG, Box 1691, G.P.O., Melbourne.	H. F. EADY
<b>BUDGERIGARS, UNBROKEN CAP (Classes 825 to 829)</b>	
D. H. Bassett, 266 Warrigal Road, Burwood.	R. FITZPATRICK
<b>BUDGERIGARS, UNBROKEN CAP (Classes 830 to 835)</b>	
F. J. GARDNER, 80 Blamey Street, East Bentleigh.	F. I. GADSDEN
<b>BUDGERIGARS, UNBROKEN CAP (Classes 836 to 844)</b>	
E. W. STAFFORD, 42 Jupiter Street, South Caulfield.	H. A. GERMAINE
<b>CANARIES, BORDER FANCY</b>	
S. THOMPSON, 49 Walpole Street, Kew.	C. C. JONES
<b>CANARIES, YORKSHIRE</b>	
J. W. COLLINS, 6 Geddes Street, Ascot Vale.	
<b>CANARIES, NORWICH</b>	
T. J. RICARDO, 33 Fraser Street, Richmond.	G. T. P. JONES
<b>CANARIES, NEW COLOUR</b>	
T. VAN TOL, 12 Little Street, Box Hill South.	J. V. SCOTT
<b>CANARIES, AUSTRALIAN PLAINHEAD</b>	
Mrs. L. DRAYTON, 5 Langston Street, Northcote.	L. H. VINES
<b>FINCHES AND OTHER CAGE BIRDS</b>	
H. J. HEATH, 79 Fortuna Avenue, North Balwyn.	

## VITICULTURE

## WINES AND CIDERS

Chairman: W. D. SEABROOK, 503 Bourke Street, Melbourne.  
B. J. BARRY, P.O. Box 328, Berri, S.A.  
R. L. BULLER, P.O. Box 28, Rutherglen.  
W. B. CHAMBERS, "Rosewood", Rutherglen.  
A. C. COOK, Elder Smith Goldsbrough Mott Ltd., 185 Mary Street, Brisbane, Qld.  
K. W. WARD, S. Wynn & Co. Pty. Ltd., 348 St Kilda Road, Melbourne.

## (Associate Judges)

P. L. LAFFER, Rouge Homme, Coonawarra, S.A.  
J. ROBE, c/o Chateau Remy Vineyards, Avoca.  
I. SUTHERLAND SMITH, G. Sutherland Smith & Sons, 508 Queensberry Street, North Melbourne.  
P. M. WALKER, Rhine Castle Wines, 201 Victoria Street, West Melbourne.  
Clerk to the Chairman: C. HEARD, Leo Baring Pty. Ltd., 527 Little Collins Street, Melbourne.

## SPIRITS AND LIQUEURS

Chairman: H. T. HOUSTON, Currier Adet & Co. Pty. Ltd., 119 William Street, Melbourne.  
C. M. DANIELL, 184 Albert Road, South Melbourne.  
S. SEWARD, c/o Taylor Ferguson Pty. Ltd., 529 Rae Street, North Fitzroy.

## (Associate Judge)

B. L. West, c/o C. Cole & Co. Pty. Ltd., 21 Gheringhap Street, Geelong, Vic.

## AERATED WATERS

G. CROMPTON, c/o Tom Piper Ltd., Williamstown Road, Garden City.  
J. FLYNN, 220 Grange Road, Carnegie.

Steward-in-Chief:  
D. SUTHERLAND SMITH  
Deputy Stewards-in-Chief:  
L. J. DOOLING, L.L.B., B.Com.  
F.A.S.A.  
J. M. GARDINER



## JUDGES AND STEWARDS

## DAIRY PRODUCE

## CHEESE

DEAN WILKINS, Dairy Division, Department of Agriculture, Melbourne. C. A. BEVAN

## BUTTER, CASEIN AND MILK POWDER

S. TRAINOR, Department of Primary Industry, 301 Flinders Lane, Melbourne.

D. O. FORD, Department of Primary Industry, 301 Flinders Lane, Melbourne.

## FARM PRODUCE

## WHEAT

J. McCANN, Department of Agriculture, Melbourne.

E. J. O'BRIEN, State Laboratories, Macarthur Street, Melbourne.

## OATS

R. A. SEDGWICK, 3 Glenleigh Avenue, North Geelong.

## BARLEY &amp; LINSEED

C. T. PATTON, Agricultural Research Officer, Macarthur Street, Melbourne.

## HAY &amp; CHAFF (except Meadow Hay &amp; Lucerne Hay)

R. A. SEDGWICK, 3 Glenleigh Avenue, North Geelong.

## MEADOW HAY &amp; LUCERNE HAY

E. K. SIMMONS, Fodder Conservation Officer, Department of Agriculture, Melbourne.

O. H. GEPP, Flat 7, 3 Stonehaven Court, Toorak.

Dr. J. H. WILSON, School of Agriculture, University of Melbourne.

## SQUARE FOOT OF PASTURE

R. J. NEWMAN, 24 Summerhill Road, Beaumaris.

L. W. ALEXANDER, 299 Plenty Road, Preston.

## TOBACCO

R. WORDEN, William Street, Myrtleford.

## APICULTURE

C. E. COTTMAN, 6 Great Valley Road, Glen Iris.

F. L. MORGAN, 47 Euston Road, Hughesdale.

## ARTS AND CRAFTS

## PLAIN NEEDLEWORK

Miss A. MAJOR, 63 Peel Street, Newport.

Mrs. A. MURRAY, 184 Mason Street, Newport.

Mrs. H. H. ROWE  
Mrs. V. SEARLES  
Mrs. G. M. TAYLOR  
Mrs. E. E. BLACK  
Mrs. R. BAXTER  
Mrs. D. G. CARMAN  
Mrs. M. CHAPPELL  
Mrs. F. M. THOMPSON  
Mrs. G. SWAN  
Miss D. EDWARDS

## AFTERNOON FROCK COMPETITION

Miss Q. AGUIAR, 364 Nicholson Street, Fitzroy.

## FANCY NEEDLEWORK

Lady AMIES, 7-12 Marne Street, South Yarra, S.E.1.

Miss JOYCE PEPPERELL, 8 Raleigh Street, Windsor.

## KNITTING

Miss M. TREGONING, c/o Coats Patons (Aust.) Ltd., Ferntree Gully Road, Mount Waverley.

Miss E. WADESON, c/o Coats Patons (Aust.) Ltd., Ferntree Gully Road, Mount Waverley.

## ART CRAFTS (other than Weaving and Basketry)

Mrs. P. A. LINDSAY, 1A Woodside Crescent, Toorak.

## WEAVING

Mrs. N. WIGAN, 5 Bruce Street, Toorak.

## BASKETRY

Mrs. W. K. HAMER, Dickason Road, Heathmont.

## ART &amp; APPLIED ART

COLVIN L. SMITH, 51 Myrtle Street, South Yarra.

## PHOTOGRAPHY (Monochrome)

K. GREEN, A.F.I.A.P., 25 Lee Avenue, Syndal.

JOHN HOPKINS, A.R.P.S., A.F.I.A.P., 53 Orange Street, South Oakleigh.

## COLOUR SLIDES

Harold P. MARTEN, 5 Godfrey Street, Bentleigh.

ALAN S. CROUCH, 2 Horsley Street, Bentleigh.

## PLAIN COOKING (except Jams &amp; Preserves)

Miss KATH SLY, c/o Emily McPherson College of Domestic Economy, Cnr. Russell and Victoria Streets, Melbourne.

A. LYNTON CROUCH



## JUDGES AND STEWARDS

### DECORATED CAKES

Mrs. JEAN FORWARD, 263 High Street, Lower Templestowe.

### Jams & Preserves

Miss G. McCROREY, 82 Wattle Road, Hawthorn.

### SCHOOL COMPETITIONS (Boys)

E. BESFORD, 142 Keon Street, Thornbury, N.17.

JOHN MARSHALL, 28 Gwenda Avenue, Moorabbin.

D. HALL, 4 Evelyn Street, Pascoe Vale.

### (Girls)

Miss A. MAJOR.

Mrs. A. MURRAY.

Miss Q. AGUIAR.

LADY AMIES.

Miss JOYCE PEPPERELL.

Miss M. TREGONING.

Miss E. WADESON.

Mrs. P. A. LINDSAY.

Mrs. N. WIGAN.

Mrs. W. K. HAMER.

Miss KATH SLY.

COLVIN L. SMITH.

## SENIOR YOUNG FARMERS' COMPETITIONS

### DAIRY CATTLE

J. C. WEST, 13 Stanley Street, Brighton.

### SENIOR YOUNG FARMER SUPERVISORS

I. A. PEDERSEN  
A. C. SHIRLEY  
B. F. GLOVER  
C. D. FERRES  
E. R. F. PARKES  
D. C. MOLYNEUX

### DUAL PURPOSE CATTLE

GERALD SHANAHAN, Millside, Myrniong.

### BEEF CATTLE

H. WILLIAMS, Morago, Box 99, Benalla.

### SHEEP — BRITISH BREED

J. C. HICKS, Ballanee, Ballan.

### SHEARING COMPETITIONS

HENRY SALTER, "Altersa", P.B. 86, Kerang.

F. D. ALLEN, Wallan East, Vic.

K. SARRE, 35 Andrew Street, Kerang.

### WOOL HANDLING

M. R. CRAWFORD, 6 Waldemar Road, Heidelberg.

D. B. TAYLOR, 190 Thompsons Road, Bulleen.

IAN STEVENSON, c/o Wool School, Gordon Institute, Geelong.

## GADGETS COMPETITION

G. H. VASEY, Reader in Agricultural Engineering, Melbourne University, Parkville.

GEOFFREY PALMER, Birriwindi, Mortlake.

H. A. MULLETT, I.S.O.  
K. P. PALMER  
H. G. BYRON-MOORE

## DOGS

GEORGE KYNOCH, 4854 Lanark Street, Vancouver, 12 B.C., Canada.

Mrs. JUDY DE CASEMBROOT, Hogge Farm House, Buxted, Nr. Uckfield, Sussex, England.

Mrs. MERLE E. SMITH, 496 Panoramic, Mill Valley, California, U.S.A.

Mr. W. D. CROWLEY, 2 Gnarwin Street, Mt. Waverley.

R. R. BRIDGFORD, 12 Terrara Rd., Vermont.

M. D. McKERCHAR, 4 Moira Avenue, Glenhuntly.

### TUCKER BOX TURNOUT (Juvenile Handlers' Classes)

#### Boys—

Mrs. F. E. SELWYN SCOTT, "Yuulong", Scotsburn.

W. D. CROWLEY, 2 Gnarwin Street, Mt. Waverley.

Mrs. JUDY DE CASEMBROOT, Hogge Farm House, Buxted, Nr. Uckfield, Sussex, England.

#### Girls—

Mrs. R. R. BRIDGFORD, 12 Terrara Rd., Vermont.

Mrs. R. HUNTER, "Northwood Park", Seymour.

Mr. GEORGE KYNOCH, 4854 Lanark Street, Vancouver, 12 B.C., Canada.

Steward-in-Chief:

L. S. K. CUNNINGHAM

Stewards:

F. R. AHERN

W. H. BRILLIANT

J. G. BROWN

N. A. BUTLER

R. D. CAVE

N. F. COLES

A. LYNTON CROUCH

ALAN S. CROUCH

W. J. DALZIEL

E. DRINKWATER

G. EDWARDS

G. S. GOUGH

P. J. HARDY

J. G. W. HEAD

A. LAIDLER

F. A. LONGMORE

R. C. MASHFORD

W. J. MASSEY

L. MATTHEW

C. E. MILWARD

R. R. MITCHELL

S. STEWART

C. TROLLOPE

D. WHITE

Obedience Trial Stewards:

E. H. PAXMAN

G. R. CABENA



## JUDGES AND STEWARDS

## TROTTING RACES

R. H. STOKESBERRY, 192 Cashmere Street Ascot Vale.  
L. LAWRENCE, Halton Road, Dandenong. (Assistant Judge & Clerk of Scales).

R.A.S. Council Steward:  
H. F. YUNCKEN  
T.C.B. Stewards & Handicapper  
Panel:  
W. G. WEIGHT  
K. L. GREENWOOD  
G. L. ROWSE  
K. FORD  
K. SMITH  
L. HOOPER  
Patrol Stewards:  
K. KIRK  
R. EVERITT  
Timekeepers:  
J. W. SMITH  
C. BALDOCK  
Clerk of Course:  
W. F. PATTEN  
Commentator:  
BRUCE SKEGGS

## CATS AND KITTENS

## LONGHAIR CATS

Mrs. M. N. BATTEN, 272 Hawken Drive, St. Lucia, Q'd.

## LONGHAIR KITTENS

Mrs. A. E. PRYTZ, 22 Cobham Road, Mitcham.

## LONGHAIR CHAMPIONS

Mrs. R. A. BICKNELL, Hilton Road, Ferny Creek.

## SIAMESE SEAL POINT CATS

Mrs. R. W. PATTERSON, 2 Batman Avenue, Launceston, Tas.

## SIAMESE SEAL POINT KITTENS

Mrs. M. R. N. HINCHLIFFE, 9 Dickason's Road, Heathmont.

## SIAMESE CATS (other than Seal Point)

Dr. T. McL. SPOTSWOOD, c/o University of Adelaide, S.A.

## SIAMESE KITTENS (other than Seal Point)

Mrs. G. JENKINS, Cnr. Church and Main Roads, Templestowe.

## SIAMESE CHAMPIONS

W. R. ANDERSON, 5 Wheatland Avenue, Malvern.

## FOREIGN SHORTHAIR CATS AND KITTENS (other than Siamese)

Mrs. J. THORNTON, 37 Arundel Avenue, Park Orchards.

## ALL SIAMESE PAIRS, BRACES, TEAMS AND LITTERS

Mrs. J. MONK, 50 Barrani Street, East Bentleigh.

## UNPEDIGREED CATS AND KITTENS

Mrs. W. S. ARNOLD, 161 Were Street, Brighton.

## Reserve Judges.

Mr. A. MARKS, 13 Melosa Avenue, East Brighton.  
Mrs. L. N. SIPOLS, 16 Dover Street, North Clayton.  
Miss M. SELBY, 13 Eyre Street, Balwyn.

Stewards-in-Chief:  
SIR EDGAR COLES  
GEOFFREY HOWELL  
Cat Superintendent:  
Major A. G. BRIDGES  
Liason Officer:  
Mrs. N. B. WELSH  
Stewards:  
Miss A. J. ANDREW  
Mrs. L. ARMSTRONG  
R. A. BICKNELL  
Mrs. A. G. BRIDGES  
Mrs. C. H. CHAMBERS  
Mr. G. CLARK  
Miss R. E. CLARK  
Mrs. L. J. DAVIS  
Mrs. J. M. ELLEN  
R. S. HAWKES  
Miss M. HAYWOOD  
Mrs. E. HEILBRONN  
W. I. JAMES  
Mrs. W. I. JAMES  
Mrs. J. JAMBON  
Miss Z. N. JERMYN  
Mrs. E. JENSEN  
Mrs. G. KAUFMANN  
Mrs. A. S. KNIGHTS  
Mrs. H. V. MARTIN  
F. D. MORGAN  
Mrs. F. D. MORGAN  
Miss F. D. MORGAN  
Mrs. P. NANCE-KIVELL  
Mrs. L. NOTTINGHAM  
G. G. PATRICK  
Miss C. PRITCHARD  
J. SCANDOLERA  
Mrs. J. SCANDOLERA  
G. A. SILLEY  
G. TOWNSEND  
Mrs. G. TOWNSEND  
Mrs. N. E. TOWNSEND  
Miss F. WARREN

## COMMERCIAL FARM MANAGEMENT DEMONSTRATIONS

## Councillors-in-Charge:

K. P. PALMER, "Kielli", Mortlake.

R. B. GERRAND, Box 31, P.O. Sale.

## Superintendent Commentator:

ROSS MACTIER, "North Lodge", Metcalf.

## Stewards:

Mr. R. E. LODER, c/o Graziers Co-operative Ltd., 252 Swanston St., Melbourne.

Mr. I. PERRETT, c/o Graziers Co-operative Ltd., 252 Swanston St., Melbourne.

Mr. F. S. SUTHERLAND, c/o Graziers Co-operative Ltd., 252 Swanston St., Melbourne.

Mr. E. H. GARDNER, c/o Cyclone K.M. Products Pty. Ltd., Gipps St., Abbotsford.

Mr. R. WITHERS, c/o Cyclone K.M. Products Pty. Ltd., Gipps St., Abbotsford.

## Demonstrators:

PETER FORD, Tasman Vaccine Laboratory Pty. Ltd., P.O. Box 64, Mount Waverley.

J. D. LITCHFIELD, Boots Pure Drug Co., 33 Swan St., Richmond.

J. J. SWORTEVEEN, Merck Sharp & Dohme (Aust.) Pty. Ltd., 316 Queen St., Melbourne.

GRAEME KETNEY, 25 Macgregor Crescent, Shepparton.

ALAN BLACK, 25 Macgregor Crescent, Shepparton.

TOM HARMSWORTH, Woodhouse Road, Donvale.

ROBERT L. PIESSE, 42 Sackville St., Kew.

JOHN ERWIN, Bannockburn.

REG SMITH, Bannockburn.

## Assistant Steward:

RAY HELLIWELL, 62 Tudor St., South Oakleigh.



# Programme of Parades and Events, 1966

## FIRST DAY

Thursday, 15th September

Judging in Stock Sections except Classes specified for other days.  
(For dates of judging in all sections, refer to index.)

Exhibitors are advised to study the Time-table, showing times at which judging in the various Classes is to be commenced. Judging in any Class will not commence BEFORE the time specified. No warning will be given, and any competitor not present when the judge is ready to commence, will miss the opportunity to compete.

## SECOND DAY

Friday, 16th September

Time	Class No.	Event	Ring No.
8.30 a.m.		Veterinary Inspection of horses in Three Day Event	2
9.00 a.m.	105	Ridden Pony Stallions, over 12.2 and not over 14 hands	1
9.15 a.m.	103	Ridden Galloway Stallions, over 14 and under 15 hands	2
9.30 a.m.		JUDGING VICTORIAN DAIRYFARMERS' ASSOCIATION SPECIAL DAIRY CATTLE PRIZES	1
9.45 a.m.	107	Ridden Pony Stallions, 12.2 hands and under	2
10.00 a.m.	271	"Alex Morrison" Junior Jumping Competition, Table A, Group C	3
10.15 a.m.	129	Saddle Galloways, over 14.2 and under 15 hands (Novice)	2
10.30 a.m.		JUDGING CHAMPION DAIRY COW	1
10.30 a.m.		THE SHELL BEEF CATTLE HERDSMAN'S AWARD	1
11.00 a.m.	197	to 206. Tradesmen's and Delivery Horses, Turnouts and Championships	2
11.30 a.m.	131	Saddle Galloways, over 14 hands and not over 14.2 (Novice)	1
12.00 noon	259	"Metropolitan Dairies" Stakes, Table A, Group A, Pt. II	3
12.15 p.m.	101	Ridden Stallions, 15 hands or over	1
12.25 p.m.		CHAMPION AND RESERVE RIDDEN STALLION, over 14 hands	1
12.30 p.m.		CHAMPION AND RESERVE RIDDEN STALLION, 14 hands and under	1
12.40 p.m.	161	Mounted Police Turnout	1
1.00 p.m.	196	Driving Test, Tradesmen's and Delivery Horses	2
1.15 p.m.	146	Saddle Ponies, over 11.2 and not over 12 hands	1
1.15 p.m.	173, 174 and 185.	Buggy Turnouts	2
1.30 p.m.	157	Arab Hacks	3
1.35 p.m.	147	Saddle Ponies, over 11 hands and not over 11.2	1
1.40 p.m.		KELLY STANLEY—WORLD CHAMPION TREE CLIMBER.	
1.45 p.m.	158	Anglo-Arab Hacks	3
2.00 p.m.		SOUTHERN COMMAND BAND.	
2.30 p.m.		OFFICIAL OPENING OF THE SHOW by His Excellency the Rt. Hon. Lord Casey, P.C., G.C.M.G., C.H., D.S.O., M.C., Kt.St.J., Governor General of Australia.	
2.50 p.m.		GRAND PARADE—Horses, Ponies, Cattle and Goats.	
3.40 p.m.	1	Trotting. "Suns News-Pictorial" Handicap.	
3.55 p.m.		Trotters.	
3.55 p.m.	130	Saddle Galloways, over 14.2 and under 15 hands (Open)	1
4.00 p.m.	175, 176 and 186.	Jinker Turnouts	2
4.00 p.m.	252	"Sterling Nylonglife" Jumping Contest, Table A, Group A, Pt. I	3
5.15 p.m.	5	"E. B. May" Utility Dog Trial (4 competitors)	

## Friday Night

6.30 p.m.	233	"Pennant Products" Gentleman's Flag Race.
7.00 p.m.		HOADLEY'S PRESENT The 3UZ Sound Spectacular.
7.40 p.m.		Motor Cycle Police Demonstration.
8.00 p.m.		KELLY STANLEY — WORLD CHAMPION TREE CLIMBER.
8.10 p.m.		THE HUMAN ROCKETS.
8.20 p.m.	2	Trotting. "Paragon Printery" Handicap.
8.35 p.m.	265	"Rosella" Scurry Stakes, Table C, Group B.

## THIRD DAY

Saturday, 17th September

Time	Class No.	Event	Ring No.
		Three Day Event Dressage Phase — Fleming-ton Racecourse (all day).	
8.30 a.m.	211	"Albion" Boys' Riding Competition, 12 and under 15	2
8.30 a.m.	215	"White Crow Food Products" Girls' Riding Competition, 15 and under 18	3
9.30 a.m.	231	"Good Hands Challenge Trophy" for Boys	2
9.45 a.m.	214	Ladies Riding Competition, 18 and over	3
10.00 a.m.	266	"K. G. Luke Industries" Hit and Hurry, Group B	1
10.30 a.m.	213	"G. V. Mulder" Boys' Riding Competition, under 10	2
10.55 a.m.	218	"Cann's" Girls' Riding Competition, under 10	2
11.00 a.m.	156	Gentleman's Cob, 15 hands and under	3
12.25 a.m.	217	"G. V. Mulder" Girls' Riding Competition, 10 and under 12	2
11.25 a.m.	251	Apple Race	3
11.30 a.m.	277	"Kodak" Inter Pony Club Teams Jumping Contest, Group E	1
12.00 noon	32	Arab Stallion, ridden	2
12.00 noon	116	Hacks, 14 stone, Novice	3
12.10 p.m.	104	Harness Galloway Stallions	2
12.20 p.m.	236	Open Bending Race	2
12.40 p.m.	159	Palomino Saddle Mare or Gelding	3
1.00 p.m.	242	Musical Chairs for Ladies	2
1.00 p.m.	212	"Sun News-Pictorial" Boys' Riding Competition, 10 and under 12	3
1.20 p.m.	208	Decorated Business Turnout	1
1.30 p.m.		PONY CLUB TEAM DISPLAY	2 and 3
2.00 p.m.		FAYE GRAINGER — Trick Riding.	
2.10 p.m.		THE HUMAN ROCKETS.	
2.15 p.m.		ARMY BANDS (Southern Command & Royal Australian Armoured Corps).	
2.30 p.m.		GRAND PARADE—Horses, Ponies, Cattle and Goats.	
3.15 p.m.	230	"Good Hands Challenge Trophy" for Girls	2
3.15 p.m.		KELLY STANLEY — WORLD CHAMPION TREE CLIMBER.	
3.25 p.m.		AUSTRALIAN TREE CLIMBING CHAMPIONSHIP (Elimination Round).	
3.30 p.m.	249	"Travancore Dairies" Billycan Race	3
4.00 p.m.		"Turner-Atkins" WOOD CHOPPING AND SAWING CONTEST (Teams)	2 and 3
4.10 p.m.		THE HUMAN ROCKETS.	
4.15 p.m.	253	"Carlton & United Breweries" Stakes, Table A, Group A, Pt. I	1
4.15 p.m.	210	"London Stores" Boys' Riding Competition, 15 and under 18	2
4.15 p.m.	232	The Open Flag Race	3
5.00 p.m.	5	"E. B. May" Utility Dog Trial, 4 competitors.	

## Saturday Night

6.30 p.m.	263	"Buckley & Nunn" Six Bars Jumping, Group A, Pt. II.
7.00 p.m.		HOADLEY'S PRESENT The 3UZ Sound Spectacular.
7.30 p.m.		THE HUMAN ROCKETS.
7.40 p.m.		KELLY STANLEY — WORLD CHAMPION TREE CLIMBER.
7.50 p.m.		GIGANTIC FIREWORKS EXTRAVAGANZA.
8.10 p.m.		FAYE GRAINGER — Trick Riding.
8.25 p.m.		COMEDY CAR.
8.40 p.m.	3	Commando Display.
8.50 p.m.		Trotting. "T.C.B." Handicap.
9.25 p.m.	4	MASSED DISPLAY BY VICTORIAN GIRLS MARCHING ASSOCIATION.
		Trotting. "Coles Stores" Free-For-All (Mobile Barrier).

## Sunday, 18th September

11.30 a.m.		THREE DAY EVENT—Cross Country, Speed and Endurance Phase, at OAKLANDS HUNT CLUB, GREENVALE.
------------	--	---



## PROGRAMME OF PARADES AND EVENTS

## FOURTH DAY

Monday, 19th September

Time	Class No.	Event	Ring
8.30 a.m.		Veterinary Inspection of Three Day Event Horses	1
9.00 a.m.	170	Light Horses, driven in single harness, 15 hands and over	2
9.10 a.m.	171	Harness Galloways, over 14.2 and under 15 hands	2
9.20 a.m.	172	Harness Galloways, over 14 hands and not over 14.2	2
9.30 a.m.	275	The Qualified Hunters Plate (Group D)	3
9.45 a.m.	110	"Garryowen Trophy". Best Equestrienne Turnout	2
10.40 a.m.	148	Saddle Ponies, not over 11 hands	3
11.00 a.m.	260	"Southern Cross" Jumping Competition, Table A, Group A, Pt. II	1
11.00 a.m.	149	Saddle Ponies, not over 10 hands	3
11.20 a.m.	150	Saddle Ponies, not over 9 hands	3
11.40 a.m.		MUSICAL RIDE BY MOUNTED POLICE	3
12.00 noon	188	Viceroy Turnouts, ponies 13 hands or under	2
12.15 p.m.	187	Viceroy Turnouts, ponies over 13 and not over 14 hands	2
12.20 p.m.		KELLY STANLEY — WORLD CHAMPION TREE CLIMBER.	
12.30 p.m.	228	"Tom Piper" Riding Competition, over obstacles, Boys 15 and under 18	1
12.30 p.m.	162	Best Utility Stock Horse	2
12.35 p.m.	102	Stallions in Harness, 15 hands and over	3
12.40 p.m.	106	Stallions in Harness, over 12.2 and not over 14 hands	3
12.50 p.m.	108	Stallions in Harness, 12.2 hands and under	3
1.00 p.m.	226	"Myer Emporium" Ladies Riding Competition, over obstacles, 15 and under 18	1
1.00 p.m.	216	"Brockhoff Biscuits" Girls Riding Competition, 12 and under 15	2
1.00 p.m.	109	Shetland Pony Stallion in Harness	3
1.10 p.m.		CHAMPION AND RESERVE STALLION IN HARNESS, over 14 hands (Classes 102 and 104)	3
1.15 p.m.		CHAMPION AND RESERVE STALLION IN HARNESS, not over 14 hands (Classes 106, 108 and 109)	3
1.25 p.m.	243	"Proud's" Gentlemen's Musical Chairs	3
1.50 p.m.		THE HUMAN ROCKETS.	
2.00 p.m.		TRACTORS IN ACTION.	
2.30 p.m.		GRAND PARADE — Horses, Ponies, Cattle and Goats.	
3.15 p.m.		Comedy Car.	
3.20 p.m.	135	Pairs Saddle Galloways over 14.2 and under 15 hands	2
3.20 p.m.	184	Harness Ponies, over 12 hands and not over 12.2	3
3.30 p.m.		THREE DAY EVENT, FINAL PHASE — SHOW JUMPING.	1
3.40 p.m.	112	Best Junior Equestrienne Turnout, Girls 12 and under 15	2
3.40 p.m.	183	Harness Ponies, over 12.2 and not over 13 hands	3
4.00 p.m.	4	"Pannifex" Juvenile Sheep Dog Trial (5 competitors)	3

## Monday Night

6.30 p.m.		ARMY BANDS.
6.45 p.m.		FAYE GRAINGER — Trick Riding.
7.00 p.m.		HOADLEYS PRESENT 3UZ Sound Spectacular.
7.40 p.m.		KELLY STANLEY — WORLD CHAMPION TREE CLIMBER.
7.50 p.m.	254	"Myer Emporium Stakes" Table A, Group A, Pt. I.
8.20 p.m.		THE HUMAN ROCKETS.
8.30 p.m.		Motor Cycle Police Demonstration.
8.50 p.m.		AUSTRALIAN GOLD CUP CHAMPIONSHIP TENT PEGGING.

## FIFTH DAY

Tuesday, 20th September

9.00 a.m.	189	Harness Ponies over 11 and not over 12 hands	1
9.00 a.m.	132	Saddle Galloways, over 14 and not over 14.2 hands (Open)	3
9.15 a.m.	190	Harness Ponies, over 10 and not over 11 hands	1
9.30 a.m.	191	Harness Ponies, not over 10 hands	1
9.30 a.m.	272	"Defender Group" Junior Jumping Contest, Table A, Group C	2

Time	Class No.	Event	Ring No.
9.45 a.m.	115	Boys and Girls Junior Equestrian Turnout, under 12	3
9.50 a.m.	181	Harness Ponies, over 13.2 and not over 14 hands	1
10.00 a.m.	118	Hacks, 12 stone, Novice	1
10.45 a.m.	120	Hacks, 10 stone, Novice	1
11.00 a.m.	182	Harness Ponies, over 13 hands and not over 13.2	3
11.00 a.m.	269	"Coles Stores" Fault and Out Relay, Group B	2
11.20 a.m.	136	Pairs of Saddle Galloways, over 14 hands and not over 14.2	3
11.40 a.m.	139	Saddle Ponies, 13 hands and not over 14 hands, riders 16 or under	3
11.45 a.m.	117	Hacks, 14 stone, Open	1
12.00 noon	262	"Sagar Saddlery" One Round Stakes, Table A, Group A, Pt. II	2
12.30 p.m.	133	Lady's Galloway Hack	1
12.30 p.m.	144	Saddle Ponies, under 13 hands, riders 14 years or under	3
12.45 p.m.		PRESENTATION OF SASHES TO PLACE-GETTERS IN DRESSAGE CLASSES	2
1.10 p.m.		MUSICAL RIDE BY MOUNTED POLICE	3
1.15 p.m.	234	"Pennant Products" Ladies Flag Race	1
1.30 p.m.	257	"National Bank" Doubles and Trebles Jumping Competition, Table A, Group A, Pt. I	2
1.45 p.m.		CHAMPION AND RESERVE SADDLE GALLO-WAY (Classes 130 and 132)	1
1.45 p.m.		CHAMPION AND RESERVE HARNESS HORSE (15 hands or over)	3
1.50 p.m.		CHAMPION AND RESERVE HARNESS GALLO-WAY (Classes 171 and 172)	3
1.55 p.m.		CHAMPION AND RESERVE SADDLE PONY (Classes 140, 141, 143, 145, 146, 147, 148, 149 and 150)	1
1.55 p.m.		CHAMPION AND RESERVE HARNESS PONY (Classes 181, 182, 183, 184, 189, 190 and 191)	3
2.00 p.m.		FAYE GRAINGER — Trick Riding.	
2.10 p.m.		KELLY STANLEY — WORLD CHAMPION TREE CLIMBER.	
2.15 p.m.	5	Trotting. "Qantas" Handicap.	
2.25 p.m.		THE HUMAN ROCKETS.	
2.35 p.m.		ARMY BANDS — Southern Command & Royal Australian Armoured Corps.	
3.00 p.m.		AUTOMOBILES ON PARADE.	
3.55 p.m.	6	Trotting. The Three Years Old Handicap (FIRST DIVISION).	
4.05 p.m.	6	Trotting. The Three Years Old Handicap (SECOND DIVISION).	
4.15 p.m.	237	Gentlemen's Bending Race	1
4.15 p.m.	221	Pair Riding Competition, under 15	2

## Tuesday Night

6.00 p.m.	2	"Melbourne Woolbrokers" Open Sheep Dog Trial (3 competitors).
6.45 p.m.		FAYE GRAINGER — Trick Riding.
7.00 p.m.		HOADLEYS PRESENT THE 3UZ SOUND SPECTACULAR.
7.30 p.m.		GRAND PARADE — Horses, Ponies, Cattle and Goats.
8.15 p.m.		KELLY STANLEY — WORLD CHAMPION TREE CLIMBER.
8.30 p.m.	7	Trotting. "Johnnie Walker" Handicap for Trotters.
8.40 p.m.		THE HUMAN ROCKETS.
8.50 p.m.		MASSED HIGHLAND BANDS.
9.20 p.m.		GYMNASTIC DISPLAY.
9.40 p.m.		AUSTRALIAN GOLD CUP CHAMPIONSHIP TENT PEGGING.

## SIXTH DAY

Wednesday, 21st September

9.15 a.m.	111	Best Intermediate Equestrienne Turnout (Girls)	1
9.30 a.m.	264	"McEwan's" Top Score Stakes, Group A, Pt. II	2
10.00 a.m.	276	"Scottish Cream Whisky" Qualified Hunters Plate (Group D)	3
10.30 a.m.	225	Ladies, 18 and over, riding competition, over obstacles	1
11.15 a.m.		ALICE LAIDLAW MEMORIAL TROPHY	3
11.35 a.m.	119	Hacks, 12 stone, Open	1
11.40 a.m.	164	Shetland Pony Turnout in Saddle, riders 6 years and under	3
12.00 noon	256	"The Age" Puissance Championship	2
12.10 p.m.	165	Shetland Pony Turnout in Saddle, riders 6 years and not over 10 years	3



## PROGRAMME OF PARADES AND EVENTS

Time	Class No.	Event	Ring No.
12.30 p.m.	121	Hacks, 10 stone, Open .....	1
12.40 p.m.	151	Pairs of Saddle Ponies, over 13 and not over 14 hands .....	3
1.15 p.m.		COMEDY CAR.	
1.30 p.m.		MUSICAL RIDE BY VICTORIA MOUNTED POLICE .....	1
2.00 p.m.		THE HUMAN ROCKETS.	
2.10 p.m.	8	Trotting. "McGrath's Trailers" Handicap.	
2.30 p.m.		GRAND PARADE—Horses, Ponies, Cattle and Goats.	
3.15 p.m.		FAYE GRAINGER — Trick Riding.	
3.30 p.m.		KELLY STANLEY — WORLD CHAMPION TREE CLIMBER.	
3.45 p.m.		THE HUMAN ROCKETS.	
3.50 p.m.	177	Viceroy Turnouts, 15 hands or over .....	1
4.00 p.m.		"McClure's Restaurant" Teams Wood-chopping — Tasmania versus The Rest of Australia .....	3
4.15 p.m.	178	Viceroy Turnouts, over 14 and under 15 hands .....	1
4.15 p.m.	270	Gilbeys' Knock Out Stakes, Group B .....	2
4.15 p.m.	122	Lady's Hack .....	3
4.30 p.m.	134	Gentlemen's Galloway Hack .....	1
5.30 p.m.	280	"Hendersons Springs" Section Four Jumping Contest (Group E).	

## Wednesday Night

6.45 p.m.		FAYE GRAINGER — Trick Riding.	
7.00 p.m.		Hoadley's Present THE 3UZ SOUND SPECTACULAR.	
7.30 p.m.		THE HUMAN ROCKETS.	
7.40 p.m.		KELLY STANLEY — WORLD CHAMPION TREE CLIMBER.	
7.50 p.m.		MASSED DISPLAY — VICTORIAN GIRLS MARCHING ASSOCIATION.	
8.25 p.m.		Tractors in Action.	
8.55 p.m.	9	Trotting. "A.W.A. Radiola" Handicap.	
9.10 p.m.		AUSTRALIAN GOLD CUP CHAMPIONSHIP TENT PEGGING.	

## SEVENTH DAY

## Thursday, 22nd September

7.30 a.m.	3	"Lort Smith" Sheep Dog Trial (8 pairs).	
9.00 a.m.	154	Pairs of Saddle Ponies, not over 11 hands .....	1
9.15 a.m.	137	Teams of four galloway hacks .....	1
9.30 a.m.	1	"Broken Hill" Open Sheep Dog Trial (6 competitors) .....	3
9.40 a.m.	163	Pony Turnout in Saddle, Riders not over 12 years .....	1
10.15 a.m.	114	Boys Intermediate Equestrian Turnout .....	1
10.45 a.m.	278	"A.N.Z. Bank" Grand Prix for Jumping (FIRST ROUND) (Table A, Group E) .....	2
11.25 a.m.		CHAMPION AND RESERVE SADDLE HORSE .....	2
11.30 a.m.	126	Pairs of 10 stone hacks .....	1
11.30 a.m.	235	"V.E.B." Victorian Junior Flag Race Championship .....	3
12.00 noon	274	"Foy's" Hunt Club Teams Jumping Contest (Group D) .....	1 and 2
12.00 noon	192	Pony Turnout in Harness, not over 10 hands .....	3
12.30 p.m.	179	Driving Test (ladies) .....	3
12.50 p.m.	180	Driving Test (gentlemen) .....	3
1.10 p.m.	169	Driving Test (over 14 hands) .....	3
1.15 p.m.	278	"A.N.Z. Bank" Grand Prix for Jumping (SECOND ROUND) .....	2
1.40 p.m.	207	Driving Test, 4 horse teams .....	3
1.45 p.m.	224	"Streets Ice Cream" Team Riding Competition (12 and under 15) .....	1
1.50 p.m.	209	Men's Riding Competition .....	3
2.10 p.m.		THE HUMAN ROCKETS.	
2.15 p.m.		Kelly Stanley—World Champion Tree Climber vs. Australian Champion.	
2.30 p.m.		GRAND PARADE — Horses, Ponies, Cattle and Goats.	
3.15 p.m.	10	Trotting. "Australian Watching Co. Pty. Ltd." Handicap.	
3.30 p.m.		"Hartley's" Umpires Gift (Heats).	
3.50 p.m.		THE HUMAN ROCKETS.	
4.00 p.m.		ARMY BANDS — Southern Command & Royal Australian Armoured Corps.	
4.20 p.m.		MOTOR CYCLE POLICE DEMONSTRATION.	
4.40 p.m.		Tractors in Action.	
5.10 p.m.	241	"Guest's Biscuits" Rescue Race .....	2

## Thursday Night

Time	Class No.	Event	Ring No.
6.00 p.m.	2	"Melbourne Woolbrokers" Open Sheep Dog Trial (3 competitors).	
6.45 p.m.		PARADE OF CHAMPIONS.	
7.00 p.m.		Hoadley's Present THE 3UZ SOUND SPECTACULAR.	
7.30 p.m.		"Hartley's" Umpires Gift. FINAL.	
7.40 p.m.		THE HUMAN ROCKETS.	
7.50 p.m.	11	Trotting. "George Adams" (Tattersall) Free-For-All (Mobile Barrier).	
8.05 p.m.		GIGANTIC FIREWORKS EXTRAVAGANZA.	
8.30 p.m.		Commando Demonstration.	
8.45 p.m.		KELLY STANLEY — WORLD CHAMPION TREE CLIMBER.	
9.00 p.m.		AUSTRALIAN GOLD CUP CHAMPIONSHIP TENT PEGGING.	

## EIGHTH DAY

## Friday, 23rd September

9.00 a.m.	153	Pairs of Saddle Ponies, over 11 and not over 12 hands .....	3
9.20 a.m.	155	Teams of four Saddle Ponies .....	3
9.45 a.m.	113	Esquire Equestrienne Turnout .....	1
9.45 a.m.	193	Pony Turnout in Harness, not over 12 hands .....	3
10.10 a.m.	194	Pony Turnout in Harness, over 12 and not over 13 hands .....	3
10.30 a.m.	220	"National Bank Savings Bank" Pair Riding Competition, 15 and under 18 .....	3
10.45 a.m.	268	The Jig Saw Jumping Competition, Group B .....	2
11.00 a.m.	238	The Ladies Bending Race .....	1
11.00 a.m.		SHEAF TOSSING, NOVICE .....	3
11.30 a.m.	240	"Black & White Whisky" Rescue Race .....	1
12.10 p.m.		MUSICAL RIDE BY VICTORIAN MOUNTED POLICE .....	1
12.30 p.m.		SHEAF TOSSING (OPEN AND AUSTRALIAN CHAMPIONSHIP) .....	3
12.30 p.m.	273	"Barastoc" Junior Jumping Championship, Table A, Group C .....	2
12.40 p.m.	124	Pairs, 14 stone Hacks .....	1
1.00 p.m.	125	Pairs, 12 stone Hacks .....	1
1.25 p.m.	195	Novelty Miniature Turnout in Harness .....	1
1.40 p.m.	229	"Leviathan" Boys Riding Competition, over obstacles, boys 12 and under 15 .....	2
1.50 p.m.	222	Senior Team Riding Competition, 18 and over .....	1
2.15 p.m.		THE HUMAN ROCKETS.	
2.20 p.m.		FAYE GRAINGER — Trick Riding.	
2.30 p.m.		GRAND PARADE—Horses, Ponies, Cattle and Goats.	
3.15 p.m.	12	Trotting. "Herbert Adams Cakes" Handicap.	
3.30 p.m.		KELLY STANLEY — WORLD CHAMPION TREE CLIMBER.	
3.40 p.m.		THE HUMAN ROCKETS.	
3.45 p.m.	160	Combined Training Horse .....	1
3.45 p.m.	261	"Land Rover" Jumping Competition, Table A, Group A, Pt. II .....	2
4.00 p.m.		"H. F. Yuncken Pty. Ltd." Australian Police Forces Championship Teams Race. (Wood-chopping).	
4.15 p.m.	247	Wheelbarrow Race .....	3

## Friday Night

6.00 p.m.	2	"Melbourne Woolbrokers" Open Sheep Dog Trial (3 competitors).	
7.00 p.m.		Hoadley's Present THE 3UZ SOUND SPECTACULAR.	
7.30 p.m.		KELLY STANLEY — WORLD CHAMPION TREE CLIMBER.	
7.45 p.m.		GYMNASTIC DISPLAY.	
8.05 p.m.		THE HUMAN ROCKETS.	
8.15 p.m.		ARMY BANDS.	
8.35 p.m.	13	Trotting. "MacDonalds Kiddieland Amusements" Trotters Free-For-All (Mobile Barrier).	
8.50 p.m.	255	"Mid City Motel" Six Bars Jumping, Group A, Pt. I.	
9.20 p.m.	279	"Craven Filter" Section Four Jumping Contest, Group E.	



## PROGRAMME OF PARADES AND EVENTS

## NINTH DAY

Saturday, 24th September

9.00 a.m.	219	"Ha-Wa Custard Powder" Pair Riding competition, 18 and over	1
9.00 a.m.	152	Pairs of Saddle Ponies, over 12 and not over 13 hands	3
9.15 a.m.		LOUIS MONOD TROPHY, Best Boy Rider under 18 (Classes 210, 211, 212 and 213)	3
9.25 a.m.		Best Girl Rider under 15 (Classes 216, 217, and 218)	3
9.30 a.m.	258	"Olympic Tyre" Top Score Stakes, Group A, Pt. 1	2
9.35 a.m.		Best Girl Rider under 18 (Classes 215, 216, 217 and 218)	3
9.45 a.m.	223	"George's" Team Riding Competition, 15 and under 18	1
10.00 a.m.	250	Ball Race	3
10.15 a.m.	123	Gentleman's Hack	1
10.30 a.m.	246	Sack Race	3
10.45 a.m.	267	"General Motors-Holdens" Take Your Own Line, Group B	2
11.00 a.m.	127	Teams of four hacks	1
11.00 a.m.	227	"S.P.C. Fruits" Girls Riding Competition, over obstacles, 12 and under 15	3
11.45 a.m.		GRAND PARADE — Horses, Ponies, Cattle and Goats.	
12.30 p.m.		THE HUMAN ROCKETS.	
12.30 p.m.	244	"Vipond Paints" Boys' Junior Musical Chairs	3
1.00 p.m.	245	"Kandyland" Girls Junior Musical Chairs	3
1.30 p.m.	239	"Ascot Day Nursery" Junior Bending Race	3
2.30 p.m. to 4.30 p.m.		CHILDREN'S CARNIVAL.	
4.30 p.m.		Conclusion of Children's Carnival.	
4.40 p.m.		COMEDY CAR.	
5.00 p.m.		THE HUMAN ROCKETS.	
5.30 p.m.	248	"Containers' Ltd." Billycan Race.	

## Saturday Night

6.00 p.m.	2	"Melbourne Woolbrokers" Open Sheep Dog Trial (3 competitors).	
6.45 p.m.		Motor Cycle Police Demonstration.	
7.00 p.m.		Hoadley's Present THE 3UZ SOUND SPECTACULAR.	
7.30 p.m.		AUSTRALIAN GOLD CUP CHAMPIONSHIP TENT PEGGING.	
8.10 p.m.	14	Trotting. "Four'N Twenty" Handicap (Trotters).	
8.25 p.m.		THE HUMAN ROCKETS.	
8.35 p.m.		MASSED HIGHLAND BANDS DISPLAY.	
9.10 p.m.	15	Trotting. "Craven Filter" Free-For-All (Mobile Barrier).	
9.25 p.m.		FAYE GRAINGER — Trick Riding.	
9.40 p.m.		GIGANTIC FIREWORKS EXTRAVAGANZA.	

## CENTENARY HALL EVENTS

NO ADMISSION CHARGE

Thursday, 15th September

10.00 a.m.		Service Bands.	
11.00 a.m.		"Interflora" Floral Art Demonstration.	
11.20 a.m.		Service Bands.	
12.00 noon		"Interflora" Floral Art Demonstration.	
1.00 p.m.		"Interflora" Floral Art Demonstration.	
1.30 p.m.		Service Bands.	
2.00 p.m.		"Interflora" Floral Art Demonstration.	
2.20 p.m.		Service Bands.	
3.00 p.m.		"Interflora" Floral Art Demonstration.	
3.20 p.m.		Service Bands.	
4.00 p.m.		"Interflora" Floral Art Demonstration.	

Friday, 16th September

9.00 a.m.		Draw for Competitors in the "Mobil" Teams Shearing Competition.	
10.00 a.m.		"Mobil" Teams Shearing Competition—Heats.	
11.00 a.m.		"Interflora" Floral Art Demonstration.	
11.20 a.m.		"Mobil" Teams Shearing Competition—Heats.	
1.00 p.m.		"Interflora" Floral Art Demonstration.	
2.00 p.m.		"Mobil" Teams Shearing Competition—Heats.	
3.00 p.m.		"Interflora" Floral Art Demonstration.	
3.20 p.m.		"Mobil" Teams Shearing Competition—Heats.	

5.00 p.m.		"Interflora" Floral Art Demonstration.	
7.00 p.m.		"Interflora" Floral Art Demonstration.	
7.20 p.m.		Shearing and Wool Handling Demonstration.	
7.45 p.m.		"Interflora" Floral Art Demonstration.	
8.05 p.m.		Shearing and Wool Handling Demonstration.	

Saturday, 17th September

9.00 a.m.		Draw for Competitors in the "Mobil" Team Shearing Competition.	
10.00 a.m.		"Mobil" Teams Shearing Competition—Heats.	
11.00 a.m.		"Interflora" Floral Art Demonstration.	
11.20 a.m.		"Mobil" Teams Shearing Competition.	
12.00 noon		"Interflora" Floral Art Demonstration.	
1.30 p.m.		"Interflora" Floral Art Demonstration.	
2.00 p.m.		"Mobil" Teams Shearing Competition—Finals.	
3.00 p.m.		"Interflora" Floral Art Demonstration.	
3.15 p.m.		Presentation of Prizes in the "Mobil" Teams Shearing Competition.	
3.30 p.m.		"Victorian Egg Board" Egg Packing Competition—Heats.	
3.45 p.m.		"Victorian Egg Board" Egg Packing Competition—Heats.	
4.15 p.m.		"Interflora" Floral Art Demonstration.	
4.35 p.m.		"Victorian Egg Board" Egg Packing Competition—Heats.	
5.00 p.m.		"Victorian Egg Board" Egg Packing Competition—Heats.	
5.25 p.m.		"Victorian Egg Board" Egg Packing Competition—Heats.	
6.30 p.m.		"Victorian Egg Board" Egg Packing Competition—Heats.	
7.00 p.m.		Shearing and Wool Judging of Special Romney Marsh Sheep Class.	
8.00 p.m.		"Interflora" Floral Art Demonstration.	
8.15 p.m.		"Victorian Egg Board" Egg Packing Competition—Heats.	

Monday, 19th September

10.30 a.m.		Shearing and Wool Handling Demonstration.	
11.00 a.m.		"Interflora" Floral Art Demonstration.	
11.20 a.m.		Shearing and Wool Handling Demonstration.	
12.00 noon		"Interflora" Floral Art Demonstration.	
1.00 p.m.		"Interflora" Floral Art Demonstration.	
1.20 p.m.		Shearing and Wool Handling Demonstration.	
2.00 p.m.		"Interflora" Floral Art Demonstration.	
2.20 p.m.		Shearing and Wool Handling Demonstration.	
3.00 p.m.		"Interflora" Floral Art Demonstration.	
3.20 p.m.		Shearing and Wool Handling Demonstration.	
3.45 p.m.		"Interflora" Floral Art Demonstration.	
4.05 p.m.		Shearing and Wool Handling Demonstration.	
7.00 p.m.		"Interflora" Floral Art Demonstration.	
7.20 p.m.		Shearing and Wool Handling Demonstration.	
7.40 p.m.		"Interflora" Floral Art Demonstration.	
8.00 p.m.		Demonstration by Members of Victorian Amateur Judo Union.	

Tuesday, 20th September

9.00 a.m.		Draw for Competitors in the Senior Young Farmers Shearing Competitions.	
9.30 a.m.		Senior Young Farmers Shearing Competition—Novice Section.	
10.00 a.m.		Senior Young Farmers Shearing Competition—Novice Section.	
10.30 a.m.		Senior Young Farmers Shearing Competition—Novice Section.	
11.00 a.m.		"Interflora" Floral Art Demonstration.	
11.20 a.m.		Senior Young Farmers Shearing Competition Teams Section—1st Heat.	
11.50 a.m.		Senior Young Farmers Shearing Competition Teams Section—2nd Heat.	
1.00 p.m.		"Interflora" Floral Art Demonstration.	
1.20 p.m.		Senior Young Farmers Shearing Competition Teams Section—3rd Heat.	
1.50 p.m.		Senior Young Farmers Shearing Competition Teams Section—4th Heat.	
2.30 p.m.		Senior Young Farmers Shearing Competition Teams Section—1st Semi Final.	
3.00 p.m.		Senior Young Farmers Shearing Competition Teams Section—2nd Semi Final.	
3.30 p.m.		"Interflora" Floral Art Demonstration.	
4.00 p.m.		Senior Young Farmers Shearing Competition Teams Section—Final.	
5.00 p.m.		"Interflora" Floral Art Demonstration.	
6.45 p.m.		"Interflora" Floral Art Demonstration.	
7.05 p.m.		Senior Young Farmers Shearing Competition — Open Section.	
8.00 p.m.		"Interflora" Floral Art Demonstration.	
8.20 p.m.		Senior Young Farmers Shearing Competition—Open Section.	
8.35 p.m.		Presentation of Prizes in the Senior Young Farmers Shearing Competition.	



## PROGRAMME OF PARADES AND EVENTS

## Wednesday, 21st September

- 9.00 a.m. Draw for The Australian Strong Wool Shearing Contest.  
 10.00 a.m. The Australian Strong Wool Shearing Contest.  
 11.00 a.m. "Interflora" Floral Art Demonstration.  
 11.20 a.m. The Australian Strong Wool Shearing Contest.  
 1.00 p.m. Draw for The Australian Strong Wool Shearing Contest.  
 1.30 p.m. "Interflora" Floral Art Demonstration.  
 2.00 p.m. The Australian Strong Wool Shearing Contest.  
 3.00 p.m. "Interflora" Floral Art Demonstration.  
 3.20 p.m. The Australian Strong Wool Shearing Contest.  
 4.30 p.m. "Interflora" Floral Art Demonstration.  
 4.50 p.m. Sheep and Wool Handling Demonstration.  
 7.00 p.m. "Interflora" Floral Art Demonstration.  
 7.30 p.m. The Australian Strong Wool Shearing Contest—Finals.  
 8.30 p.m. "Interflora" Floral Art Demonstration.  
 9.00 p.m. Presentation of Prizes Strong Wool Shearing Contest.

## Thursday, 22nd September

- 9.00 a.m. Draw for Competitors in the "Mobil" Shearing Championship of Australia.  
 10.00 a.m. "Mobil" Shearing Championship of Australia—Heats.  
 11.00 a.m. "Interflora" Floral Art Demonstration.  
 11.20 a.m. "Mobil" Shearing Championship of Australia—Heats.  
 12.00 noon "Interflora" Floral Art Demonstration.  
 1.00 p.m. Draw for Competitors in the "Mobil" Shearing Championship of Australia.  
 1.30 p.m. Shearing and Wool Handling Demonstration.  
 2.00 p.m. "Mobil" Shearing Championship of Australia—Heats.  
 3.00 p.m. "Interflora" Floral Art Demonstration.  
 3.20 p.m. "Mobil" Shearing Championship of Australia—Heats.  
 4.30 p.m. "Interflora" Floral Art Demonstration.  
 5.30 p.m. "Interflora" Floral Art Demonstration.  
 6.30 p.m. "Victorian Egg Board" Egg Packing Competition—Heat.  
 7.00 p.m. "Interflora" Floral Art Demonstration.  
 7.20 p.m. Shearing and Wool Handling Demonstration.  
 7.30 p.m. "Victorian Egg Board" Egg Packing Competition—Heat.  
 7.55 p.m. "Victorian Egg Board" Egg Packing Competition—Heat.  
 8.20 p.m. "Victorian Egg Board" Egg Packing Competition—Heat.  
 8.45 p.m. "Interflora" Floral Art Demonstration.

## Friday, 23rd September

- 9.00 a.m. Draw for Competitors in the "Mobil" Shearing Championship of Australia.  
 10.00 a.m. "Mobil" Shearing Championship of Australia—Heats.  
 11.00 a.m. "Interflora" Floral Art Demonstration.  
 11.20 a.m. "Mobil" Shearing Championship of Australia—Heats.  
 1.00 p.m. Draw for Competitors in the "Mobil" Shearing Championship of Australia.  
 1.00 p.m. "Interflora" Floral Art Demonstration.  
 1.20 p.m. Shearing and Wool Handling Demonstration.  
 2.00 p.m. "Mobil" Shearing Championship of Australia—Heats.  
 3.00 p.m. "Interflora" Floral Art Demonstration.  
 3.20 p.m. "Mobil" Shearing Championship of Australia—Heats.  
 4.20 p.m. Shearing and Wool Handling Demonstration.  
 5.00 p.m. "Interflora" Floral Art Demonstration.  
 7.00 p.m. "Interflora" Floral Art Demonstration.  
 7.20 p.m. Shearing and Wool Handling Demonstration.  
 7.40 p.m. "Interflora" Floral Art Demonstration.  
 8.00 p.m. Demonstration by Members of Victorian Amateur Judo Union.

## Saturday, 24th September

- 9.00 a.m. Draw for Competitors in the "Mobil" Shearing Championship of Australia.  
 10.00 a.m. "Mobil" Shearing Championship of Australia — Heats.  
 11.00 a.m. "Interflora" Floral Art Demonstration.  
 11.20 a.m. "Mobil" Shearing Championship of Australia.  
 12.00 noon "Interflora" Floral Art Demonstration.  
 1.00 p.m. Draw for Finalists in the "Mobil" Shearing Championship of Australia.  
 1.00 p.m. "Interflora" Floral Art Demonstration.  
 2.00 p.m. "Mobil" Shearing Championship of Australia—Final.  
 4.30 p.m. "Victorian Egg Board" Egg Packing Competition—Semi Final.  
 5.00 p.m. "Interflora" Floral Art Demonstration.  
 5.20 p.m. "Victorian Egg Board" Egg Packing Competition—Semi Final.  
 7.00 p.m. "Interflora" Floral Art Demonstration.  
 7.20 p.m. Shearing and Wool Handling Demonstrations.  
 7.30 p.m. "Victorian Egg Board" Egg Packing Competition—Semi Final.  
 8.00 p.m. "Victorian Egg Board" Egg Packing Competition—Final.  
 8.30 p.m. Presentation of Prizes in the "Victorian Egg Board" Packing Competition.

## LIST OF MEETINGS AND DINNERS

SPECIAL NOTE: Applications for the use of Meeting Rooms or Council Luncheon Room on the Show Grounds must be in the hands of the Director, of the Royal Agricultural Society of Victoria, Show Grounds, Ascot Vale, by the end of June each year.

## WEDNESDAY, 14th SEPTEMBER

- 4.00 p.m. to  
 6.00 p.m. The United Stud Beef Cattle Breeders' Association of Victoria—Cocktail Party in R.A.S. Sheep Club, Lennon Avenue, Show Grounds.  
 7.30 p.m. The Beef Shorthorn Society of Australia—Annual Meeting of Victorian Members in Administrative Building, Show Grounds.

## THURSDAY, 15th SEPTEMBER

- 3.30 p.m. The Red Poll Cattle Breeders' Association of Australia (Victorian Branch)—Afternoon Tea in R.A.S. Sheep Club, Lennon Avenue at Show Grounds.  
 4.00 p.m. The Poll Shorthorn Society of Australasia (Victorian Branch) Annual Meeting in No. 1 Meeting Room, 2nd Floor, Members' Stand.  
 4.00 p.m. Mohair Producers and Angora Goat Breeders—General Meeting in No. 2 Meeting Room, 2nd Floor, Members Stand.  
 6.30 p.m. Dinner to Miss Show Girl Finalists in Members Grand Stand Dining Room at Show Grounds.  
 6.30 p.m. The Angus Society of Australia—Dinner/Dance at Hotel Windsor, 115 Spring Street, Melbourne.  
 6.30 p.m. The Australian Illawarra Shorthorn Society (Victorian Branch) — Annual Dinner followed by Annual General Meeting of Members at Ardmillan House, 1 Ardmillan Road, Moonee Ponds.  
 6.30 p.m. The Australian Hereford Society—Annual Dinner/Dance, Hotel Australia, Collins Street, Melbourne.  
 7.30 p.m. Murray Grey Beef Cattle Society—Annual Meeting in No. 1 Meeting Room, 2nd Floor, Members' Stand.  
 8.00 p.m. The Beef Shorthorn Society of Australia—Council Meeting in No. 2 Meeting Room, R.A.S. Sheep Club, Lennon Avenue, Show Grounds.

## FRIDAY, 16th SEPTEMBER

- 9.30 a.m. The Red Poll Cattle Breeders' Association of Australia (Victorian Branch) — Annual Meeting of Members in No. 1 Meeting Room, R.A.S. Sheep Club, Lennon Avenue, Show Grounds.  
 9.30 a.m. Commonwealth Clydesdale Horse Society (Federal Council)—Annual Meeting in No. 2 Meeting Room, 2nd Floor, Members Stand.  
 11.30 a.m. The Guernsey Cattle Society of Australia (Victorian Branch)—Annual and Committee Meetings in No. 1 Meeting Room, 2nd Floor, Members' Stand.  
 1.00 p.m. The Red Poll Cattle Breeders' Association of Australia—Annual Meeting of Federal Council followed by Ordinary Meeting of Council in No. 1 Meeting Room, R.A.S. Sheep Club, Lennon Avenue at Show Grounds.  
 1.30 p.m. The Australian Poll Hereford Society — Annual Meeting of Victorian Members in No. 2 Meeting Room, 2nd Floor, Members' Stand.  
 1.30 p.m. The Friesian Cattle Club of Australia, Federal Council Meeting at Friesian Cattle Club Building, 504 Racecourse Road, Flemington.  
 2.00 p.m. The Angus Society of Australia—Annual Meeting of Victorian Members in No. 1 Meeting Room, 2nd Floor, Members' Stand.  
 3.30 p.m. Australian Hereford Society (Southern Branch), General Meeting of Members in No. 2 Meeting Room, 2nd Floor, Members' Stand.  
 4.00 p.m. to  
 6.00 p.m. The Murray Grey Beef Cattle Society—Social Gathering of Members and Friends in R.A.S. Sheep Club, Lennon Avenue, Show Grounds.  
 4.30 p.m. The Australian Pony Stud Book Society, Federal Council—Meeting in Administrative Building, Show Grounds.  
 6.30 p.m. Australian Jersey Herd Society (Victorian Branch)—Annual Dinner/Dance in Council Luncheon Room at Show Grounds.



## PROGRAMME OF PARADES AND EVENTS

- 6.30 p.m. The Australian Pig Society (Victorian Branch) — Dinner at Hotel Federal, 547 Collins Street, Melbourne.
- 6.30 p.m. The Goat Breeders' Society of Australia (Victorian Branch), — Buffet Dinner at R.A.S. Sheep Club, Lennon Avenue, Show Grounds.
- 6.30 p.m. Ayrshire Cattle Society (Victorian Branch) — Dinner/Dance at Ardmillan House, 1 Ardmillan Road, Moonee Ponds.
- 6.30 p.m. The Guernsey Cattle Society of Australia (Victorian Branch) — Dinner/Dance at Hotel International, Airport West.
- 6.30 p.m. The Australian Poll Hereford Society—Dinner/Dance at Hotel Australia, Collins Street, Melbourne.
- 6.30 p.m. Commonwealth Clydesdale Horse Society (Victorian Branch) — Members and friends Dinner in Police Association Buildings, McKenzie St., off Russell Street, near Victoria Street.
- 6.30 p.m. The Beef Shorthorn Society of Australia—Dinner/Dance in Roof Garden, Royal Automobile Club of Victoria, 123 Queen Street, Melbourne.

## SATURDAY, 17th SEPTEMBER

- 9.00 a.m. The Friesian Cattle Club of Australia (Victorian Branch)—Annual General Meeting followed by Meeting of Committee at Friesian Cattle Club Building, 504 Racecourse Road, Flemington.
- 10.00 a.m. The Ayrshire Cattle Society of Australia (Victorian Branch) Annual and Committee Meetings in No. 2 Meeting Room, 2nd Floor, Members' Stand.
- 10.00 a.m. The Australian Society of Breeders of British Sheep (Victorian Branch), Annual Meeting in R.A.S. Sheep Club, Lennon Avenue, Show Grounds.
- 10.30 a.m. Meeting of Pig Exhibitors in No. 1 Meeting Room, 2nd Floor, Members' Stand.
- 1.00 p.m. The Arab Horse Society of Australasia — Council Meeting in No. 2 Meeting Room, 2nd Floor, Members' Stand.
- 1.30 p.m. The Ayrshire Cattle Society of Australia (Federal Council), Annual Meeting in Ayrshire Kiosk.
- 5.00 p.m. to 6.30 p.m. Victorian Ex-Members' Association of Senior Young Farmers — Meeting of Members in No. 1 Meeting Room, 2nd Floor, Members' Stand.
- 6.00 p.m. The Friesian Cattle Club of Australia (Victorian Branch) — Dinner/Dance at the Fiesta Cabaret, Barkly Street, Footscray.
- 6.30 p.m. The Dairy Shorthorn Association of Australia — Dinner/Dance in Council Luncheon Room at Show Grounds.
- 7.00 p.m. The Australian Pig Society (Victorian Branch) Annual Meeting in R.A.S. Sheep Club, Lennon Avenue, Show Grounds.
- 8.00 p.m. Commonwealth Clydesdale Horse Society (Victorian Branch)—Annual Meeting in No. 1 Meeting Room, 2nd Floor, Members' Stand.
- 8.00 p.m. The Australian Palomino Horse Breeders' Association—Meeting of Members in No. 2 Meeting Room, 2nd Floor, Members' Stand.

## MONDAY, 19th SEPTEMBER

- 7.00 p.m. Australian Society of Breeders of British Sheep (Victorian Branch) — Dinner/Dance at Hotel Australia, Collins Street, Melbourne.
- 7.30 p.m. Australian Jersey Herd Society (Victorian Branch)—Annual General Meeting in No. 1 Meeting Room, 2nd Floor, Members' Stand.
- 8.00 p.m. The Arab Horse Society of Australasia (Victorian Members) Meeting and Picture Night in No. 2 Meeting Room, 2nd Floor, Members' Stand.
- 8.00 p.m. Equestrian Federation of Australia, Federal Council Delegates only, Meeting in Administrative Building, Show Grounds.

## TUESDAY, 20th SEPTEMBER

- 9.00 a.m. The Border Leicester Sheep Breeders' Association — Annual Meeting in R.A.S. Sheep Club, Lennon Avenue, Show Grounds.
- 10.00 a.m. Farm Competition Association — Annual Meeting in No. 1 Meeting Room, 2nd Floor, Members' Stand.

- 10.00 a.m. Meeting of Sheep Stewards in R.A.S. Sheep Club, Lennon Avenue, Show Grounds.
- 10.00 a.m. The Ryeland Sheep Breeders' Association of Australia—General Meeting of Victorian Branch Members in Ryeland Breeders' hut at Show Grounds.
- 10.00 a.m. Victorian Romney Marsh Breeders' Association — Annual Meeting followed by Committee Meeting, in No. 2 Meeting Room, R.A.S. Sheep Club, Lennon Avenue, at Show Grounds.
- 11.00 a.m. Australian Illawarra Shorthorn Society — Meeting of Victorian Committee in No. 2 Meeting Room, 2nd Floor, Members' Stand.

12 noon to

- 2.00 p.m. The Ryeland Sheep Breeders' Association of Australia — Luncheon: Sheep Club, Lennon Avenue, at Show Grounds.
- 1.00 p.m. The Dairy Shorthorn Association of Australia — Annual Meeting in No. 2 Meeting Room, 2nd Floor, Members' Stand.
- 2.00 p.m. The Southdown Breeders' Association of Victoria—Annual Meeting in No. 1 Meeting Room in R.A.S. Sheep Club, Lennon Avenue, Show Grounds.
- 2.00 p.m. Cheviot Sheep Breeders' Association of Australia (Victorian Committee) — Annual Meeting in No. 2 Meeting Room, R.A.S. Sheep Club, Lennon Avenue, Show Grounds.
- 2.30 p.m. Suffolk Sheep Breeders' Association of Australia—Annual Meeting in Administrative Building, Show Grounds.
- 5.00 p.m. The Australian Society of Breeders of British Sheep (Federal Council) — Meeting in Administrative Building at Show Grounds.
- 6.00 p.m. to 8.00 p.m. Doberman Club of Victoria — Cocktail Party in Council Luncheon Room at Show Grounds.
- 7.00 p.m. to 12.00 p.m. Border Leicester Sheep Breeders' Association, 25th Anniversary Dinner Dance, R.A.S. Sheep Club, Lennon Avenue, Show Grounds.
- 7.00 p.m. Cheviot Sheep Breeders' Association of Australia (Federal Council) — Meeting in No. 2 Meeting Room, 2nd Floor, Members' Stand.
- 7.30 p.m. Victorian Dorset Horn Breeders' Association — Annual Meeting in No. 1 Meeting Room, 2nd Floor, Members' Stand, Show Grounds.

## WEDNESDAY, 21st SEPTEMBER

- 2.15 p.m. Australian Pony Clubs — Council Meeting in No. 2 Meeting Room, 2nd Floor, Members' Stand.
- 6.00 p.m. The Equestrian Federation of Australia (Victorian Branch) and Victorian Light Horse Association — Annual Dinner in Council Luncheon Room at Show Grounds.

## THURSDAY, 22nd SEPTEMBER

- 9.30 a.m. The Poll Dorset Association — Annual Meeting in R.A.S. Sheep Club, Lennon Avenue, Show Grounds.
- 12.00 noon Perendale Society of New Zealand—Annual meeting of Australian members in No. 1 Meeting Room, 2nd Floor, Members' Stand.
- 1.30 p.m. The Victorian Working Sheep Dog Association — Annual Meeting followed by Meeting of Council in No. 2 Meeting Room, 2nd Floor, Members' Stand.
- 2.00 p.m. The Poll Dorset Association — Council Meeting in R.A.S. Sheep Club, Lennon Avenue, Show Grounds.
- 5.30 p.m. Central Victorian Axemen's Association — Annual Meeting in Axemen's Dressing Room Wood Chop Arena.

## FRIDAY, 23rd SEPTEMBER

- 8.00 p.m. The Australian Pony Stud Book Society (Victorian Branch) — Annual Meeting in No. 1 Meeting Room, 2nd Floor, Members' Stand.

## SATURDAY, 24th SEPTEMBER

- 4.00 p.m. to 6.00 p.m. Kennel Control Council — Cocktail Party in Council Luncheon Room at Show Grounds.



# HORSES

## CONDITIONS OF ENTRY

Entries will only be received subject to the rules and regulations of the Society and the decisions of the Council. All exhibits must be the bona fide property of the exhibitor or held by the exhibitor under a written lease recognised by the Society at the time of entry.

**Entries are accepted on the distinct understanding that stock may not be removed from the Show Grounds until after 11 p.m. on Saturday, 24th September.**

**Unless authorised by the Society no live stock will be permitted to enter the Grounds other than those entered for exhibition.**

No exhibit may be entered in more than one ordinary class unless otherwise stated at the head of the section. Sweepstakes, special classes or championship prizes do not count as ordinary classes. Throughout the schedule special classes are denoted with a star (\*). Should an exhibit be incorrectly entered in more than one ordinary class such exhibit shall be deemed ineligible to compete in any class other than the first in which its name or particulars appear in the Show Catalogue.

The Council reserves the right to reject at any time any entry or prohibit any person or animal from competing in any class.

When a Special Prize is not in a numbered class, a separate entry is not required. No entry can be changed after entries close.

All entries must be made in writing on forms supplied by the Society. Entries for Horse and Contest Sections, except Trotting, must be in the hands of the Director, at his office, Show Grounds, Epsom Road, Ascot Vale, W.2, on or before Tuesday, 14th June, at 4.30 p.m. Entry fee must accompany each entry. Performance forms for all horses, galloways or ponies (except Clydesdales and Farm and Lorry Horses) must also accompany the entry form.

**EVERY ANIMAL ENTERED MUST BE EXHIBITED UNLESS A CERTIFICATE SIGNED BY THE OWNER IS LODGED WITH THE SOCIETY PRIOR TO THE DATE OF THE SHOW, STATING THAT THE ANIMAL IS UNABLE TO COMPETE ON ONE OF THE FOLLOWING GROUNDS:**

- (i) THE ANIMAL HAS DIED.
- (ii) THE ANIMAL IS UNFIT FOR EXHIBITION DUE TO INJURY OR DISEASE.
- (iii) THE ANIMAL HAS BECOME INELIGIBLE FOR THE CLASS ENTERED.
- (iv) SOME OTHER CAUSE WHICH THE COUNCIL OR DIRECTOR OF THE SOCIETY CONSIDERS REASONABLE.

**FAILURE TO COMPLY WITH THIS RULE RENDERS THE OWNER OR ENTRANT LIABLE TO A FINE OF NOT MORE THAN \$10 FOR EVERY ANIMAL NOT EXHIBITED, AND IN ADDITION THE COUNCIL MAY DEBAR THE OWNER OR EXHIBITOR FROM TAKING PART IN ANY FURTHER EXHIBITION CONDUCTED BY THE SOCIETY.**

All exhibits must be placed where directed by the Director or his deputy, and (except live stock, in accordance with Regulation 18) must not be removed from their Classes during the Exhibition without the written consent of the Director being first obtained.

## INSPECTION OF STOCK

Exhibitors in the Stock Sections shall, if requested by the Steward-in-Chief of the Section or by the Director or his agent, submit his exhibits, in whole or part, for inspection by a Veterinarian or Veterinarians appointed by the Society.

All male animals competing in the breeding classes must be completely entire. Any male animal in the breeding classes not deemed to be completely entire by the Society's Veterinary Surgeon may not compete. Any marks of speying on females shall disqualify them from competing in such classes.

Exhibits of horses which, in the opinion of the Society, are not in reasonable Show condition, shall be removed from the grounds.

Failure to comply with this rule shall render the exhibitor liable to a fine not exceeding \$10 for each separate offence.

No advertisement of notice (except by permission of the Council) is permitted on or in any stall or building.

## SURCHARGE

A surcharge of 10 cents per horse shall be imposed on all horses, galloways and ponies entered in Sections 9 and/or 11.

This surcharge, which must be remitted with the entry fees, shall be paid into the Overseas Team Fund of the Equestrian Federation of Australia.

## AGE OF EXHIBITS

The breeding year dates from 1st August in each year.

The Society's Veterinary Surgeon's decision regarding age shall be final.

## MARES (in Foal)

Any prize awarded to a mare exhibited as being in foal may be withheld until the production of a certificate that she has produced a foal after the exhibition and previous to the 1st January next ensuing.

## STALLIONS—Government Certification and Registration

Stallions over two years of age exhibited from States other than Victoria need not be registered under the Act, but must be examined and passed by a Government Veterinary Officer in respect of both soundness and type, except registered Clydesdales carrying a current certificate of soundness issued in South Australia which will be accepted for exhibition purposes on production of this certificate.

All Stallions over 2 years of age, owned in Victoria, must be registered as required by the provisions of the Horse Breeding (Victoria) Act 1928.



### VETERINARY EXAMINATION

All Stallions and Mares over two years of age entered in Sections 1 to 7 (except Farm and Lorry Horses in Section 2) must be examined by a Government Veterinary Officer and if passed, have their Entry Tickets stamped "Pass to Ring" before entering the judging ring. No appeal against a Government Veterinary Officer's decision will be entertained.

Stallions and Mares will be examined by Government Veterinary Surgeons on the Show Grounds on Wednesday, 14th September, commencing at 10 a.m.

### HEIGHT

Where height is stipulated, horses and ponies must be measured, and an exhibit over or under the specified measurement may be transferred to its correct class. The official measurer will be in attendance on the Grounds on Tuesday, 13th, and Wednesday, 14th September, at 10 a.m., on Thursday, 15th September, at 8 a.m., and on each remaining day of the Show from 9.30 a.m. to 10 a.m., and the neck numbers of horses and ponies must be endorsed by the measurer.

When measuring a horse, galloway or pony an allowance of half ( $\frac{1}{2}$ ) of an inch for shoes may be made at the discretion of the Measurer. Should an exhibit be measured with shoes on and the exhibitor disagree with the Official Measurer's decision as to the height of the animal, he may, should he desire, have it re-measured without shoes. The Official Measurer may, in his discretion, request the removal of shoes from any horse, galloway, or pony, prior to measurement.

If the judge entertains a doubt as to the correctness of a height certificate, he has the power to order the exhibit to be re-measured. In such case the Steward shall accompany the exhibit to the Measurer's Stand and supervise the re-measuring.

Any exhibitor who supplies wrong information on entry or performance form will render himself liable to disqualification.

### ENTRY TICKETS

Entry tickets will be issued about a week before the Show opens. The entry ticket of each exhibit shall state the number of its box, stall, pen or stand, as the case may be, which shall correspond with its number in the official catalogue, and if the box, stall or pen be not occupied by such exhibit by noon on the first day of the Show, the accommodation reverts to the Society. The entry ticket must be produced at the gate, when it will admit the exhibit and attendant to the grounds. It must be retained, and again produced when the exhibit leaves the yards. Attendants' passes will be issued by the Superintendent at the Show Grounds.

### PERIOD OF EXHIBITION

All horses and ponies entered in Sections 1 to 10 inclusive are required to be at the grounds from 9 a.m. on Thursday, 15th September, until 11 p.m. on Saturday, 24th September, unless otherwise specified.

The upper portion of horse boxes outside the pavilion must remain open during those hours. Exhibitors will be liable to a fine of one dollar for every infringement of this regulation.

### NECK NUMBERS AND COMPETITORS' NUMBERS

Numbers corresponding to the number in the catalogue must be worn by each exhibit or competitor when appearing before the Judge.

Neck numbers for the horses must be collected at the offices of the Horse Superintendents.

Competitors' numbers for Riding Competitions, Jumping Contests and Novelty Events must be collected from the office of the Horse Superintendent, Eastern Area.

### PAVILIONS AND STALLS — Hours Open and Cleanliness

With the exception of Saturdays and Thursday (Show Day) the Horse Pavilion will remain open to the public until 7 p.m.

On Saturdays and Show Day they will remain open until 9 p.m. but will close between 5 p.m. and 6 p.m..

Exhibitors shall, to the satisfaction of the Horse Superintendent:

- (i) Keep each stall allotted to them and their stock in a clean and proper condition throughout the Show.
- (ii) Clean out their stalls or boxes before 8 a.m. each day.

### ACCEPTANCE AND ACCOMMODATION

The Society may limit acceptances to that number of horses which can be accommodated on the Show Grounds.

Restrictions are therefore imposed on entries in Sections 3, 4, 5, 6 and 7, and the nature of the restriction is referred to at the head of each Section concerned.

### PERFORMANCE FORM

Nomination will NOT be accepted for horses, ponies or galloways (Clydesdales and Farm and Lorry Horses excepted) unless accompanied by a performance form.

A performance form for the purpose of conveying the information specified hereunder is to be completed for each horse, galloway or pony (Clydesdales and Farm and Lorry Horses excepted).

This form is to be forwarded with the entry form and fees and must reach the Director not later than 4.30 p.m. on Tuesday, 14th June, 1966.

The closing date of nomination shall not be extended.

Information to be furnished on the performance form is:

- (a) Name of horse or pony (a separate form is to be completed for each exhibit);
- (b) Age of horse or pony (state day, month and year of foaling, if known);
- (c) Prizes gained by the horse or pony nominated, viz.: Name of Show; Date of Show; Prizes—first, second or third, etc. (if a horse or pony was exhibited without gaining a prize, such is to be stated);
- (d) Name of exhibitor;



# LIVE STOCK INSURANCE



**Mares**  
(including Foaling)

**Stallions**  
(including  
Castration)

**Farmers'  
Working  
Stock**

Also the following classes of  
business:—

**Fire, Marine, Accident and Sickness,  
Fidelity Guarantee, Customs and  
Administration Bonds, Workers'  
Compensation, Employers' Liability,  
Plate Glass, Burglary, Motor Cars,  
Houseowner's and Householder's, Loss  
of Profits, Crops and Hay Stacks.**

—INSURE WITH THE—

**COLONIAL MUTUAL  
FIRE Insurance Coy. Ltd.**

**REGISTERED OFFICE:  
440 COLLINS ST., MELBOURNE  
LOWEST CURRENT RATES ON  
APPLICATION.**

**A Company with a good reputation for  
prompt settlement of Claims.**

**TELEPHONE — 60 0571**

**W. G. O'BRIEN, General Manager**

(e) Remarks. (Briefly to be stated the nature of the class in which the exhibit was entered and/or gained prizes. The approximate number of exhibits in such class to be given.)

From the nominations the Society will determine which entries are to be accepted. Not later than 15th August, 1966, the Society will advise all nominators whether their nomination has been accepted as an exhibit for competition at the 1966 Royal Melbourne Show in the class or classes stated. The exhibitor will also be advised, as early as practicable after entries have been accepted, whether a box, on the Show Grounds, or otherwise, has been allocated the exhibit for which the entry has been accepted.

Entry fees paid in respect of nominations not accepted shall be refunded.

## JUDGING AND PARADES

Exhibitors are advised to study the time table, showing times at which judging in the various Classes is to be commenced. Judging in any Class will not commence before the time specified. No warning will be given, and any competitor not present when the Judge is ready to commence will miss the opportunity to compete.

Horses are not permitted to enter the Judging Ring if fitted with bearing reins.

Any exhibitor who shall, without due cause, fail to parade any animal before the Judge when required so to do by the Steward of the Section, shall be reported to and dealt with by Council.

All horses will be required to take part in Parades in accordance with the printed programme and exhibitors who do not comply with this regulation shall be dealt with by Council.

All horses parading must wear exhibit numbers.

Riders of horses in Grand Parades must wear formal or hacking attire.

No ribbons will be permitted on exhibits except those won during the Show.

## FEED SHEDS AND FODDER ARRANGEMENTS

Several feed stalls are available for Exhibitors. Charge, \$5 during the currency of the Show. Where feed sheds are shared, the exhibitors concerned shall be required to pay the appropriate share of the charge. Exhibitors are not permitted to stack feed in the passageways of the Horse Pavilions.

No bedding other than straw or hay, may be used in any boxes or stalls.

For the convenience of exhibitors fodder merchants will be situated on the Show Grounds for the purpose of accepting orders for stock foods, etc., delivery of which must be made before 9 a.m. each day during the Show.



## CLYDESDALES

## DISAPPROVED EXHIBITS

The Owner or Exhibitor of any exhibit or stand of exhibits disapproved of as an exhibit by the Council of the Society must, immediately upon notice to that effect, remove such exhibit or stand of exhibits from the Society's Grounds. The Council reserves the right to decline to receive entries in future years from any person who exhibits stock that is not up to a satisfactory standard, that is not exhibited in reasonable Show condition, or that is not given proper attention during the Show.

## TRUCKS, TRANSPORTS AND CARAVANS

Motor vehicles, including trucks and stock transports, will not be permitted to remain on the Show Grounds after unloading. They must be removed immediately, and will not be re-admitted until after 11.15 p.m. on Saturday, 24th September, to load for the return.

Caravans will not be admitted to the Show Grounds.

## EXERCISING HORSES

The exercising of all horses, galloways and ponies, will be allowed on the trotting track only, before 8.15 a.m. on any day of the Show, and one week prior thereto, by permission of the Superintendent.

The exercising of all horses, galloways and ponies will be allowed on the trotting track only, before 8.15 a.m. on any day of the Show.

On the Sunday, Monday, Tuesday and Wednesday immediately preceding the commencement of the Show, ridden and driven exhibits will be allowed to exercise on the trotting track from 8 a.m. until 12 noon in accordance with the following schedule:

Sunday	— 8 a.m. - 10 a.m.	Ridden exhibits.
	10 a.m. - 12 noon	Driven exhibits.
Monday	— 8 a.m. - 10 a.m.	Driven exhibits.
	10 a.m. - 12 noon	Ridden exhibits.
Tuesday	— 8 a.m. - 10 a.m.	Ridden exhibits.
	10 a.m. - 12 noon	Driven exhibits.
Wednesday	— 8 a.m. - 10 a.m.	Driven exhibits.
	10 a.m. - 12 noon	Ridden exhibits.

The General Regulations and regulations appearing at the heading of each section and the conditions on the entry form also form part of the conditions of entry.

## Section 1—Clydesdales

Judge: JOHN S. GRAY, Esq

Stewards: H. E. COLVIN, Esq  
E. V. CORMACK, Esq.

\* Denotes Special Class.

An exhibit may only be entered in one ordinary class in this Section and as many Special classes as it is eligible to compete.

An exhibit cannot be entered in a Special Class unless it has been entered in an ordinary class.

An exhibit must compete and qualify in an ordinary class before becoming eligible for Champion Prizes.

Horses entered in this Section must be fully registered as Clydesdales in the Commonwealth Clydesdale Stud Book, or other approved stud book published outside the Commonwealth, except yearlings, which may be entered if recorded as progeny in the Commonwealth Clydesdale Stud Book, and eligible for full registration therein. Females recorded in the Appendices to the C.C.S.B. will not be eligible to compete in this Section.

For particulars of registration in the Commonwealth Clydesdale Stud Book, apply to the Secretary, Commonwealth Clydesdale Horse Society, Royal Show Grounds, Epsom Road, Ascot Vale, W.2.

## VETERINARY EXAMINATION

All Stallions and Mares over two years of age entered in Sections 1 to 7 (except Farm and Lorry Horses in Section 2) must be examined by a Government Veterinary Officer and, if passed, have their Entry Tickets stamped "Pass to Ring" before entering the judging ring. No appeal against a Government Veterinary Officer's decision will be entertained.

Stallions and Mares will be examined by Government Veterinary Surgeons on the Show Grounds on Wednesday, 14th September, commencing at 10 a.m.

All horses must be paraded. (See Regulation at head of Horse Section.)

Entry Fees: \$2.50; R.A.S. of V. Members, \$1.50 (unless otherwise stated).

## CLASS

## 1. STALLION, 4 YEARS OLD OR OVER.—Prizes: \$50, \$24, \$16.

- 1 A. H. Barrie, VALETTA FLASH PRINCE 4233, b rn, 5/9/48, Allan O. Baker, s Box Valley Flash Prince 3797, d Kardella May Flower 8695.
- 2-2 G. & C. Cox, BALWILL PRINT (imp.) 4513, blue rn, 23/5/53, J. McArthur, s Muirton Monarch 2378 C.S.B., d Balwill Beauty 73547 C.S.B.
- 3 J. Davison, HAYLANDS FLASH IMPRINT 4535, roan, 22/11/61, A. H. Barrie, d Valetta Flash Imprint 4431, d Wheatlands Flash Lady 12949.
- 4 R. & J. Galloway, GLORORUM PRINCE (imp.) 4534, br, 1/6/62, Brown Bros., s Taraby Student Prince 2471 C.S.B., d Glororum Gem 74178 C.S.B.
- 5 R. & J. Galloway, LYNBROOKE STARDUST 4552, bl, 3/12/61, B. Semmens, s Craigie Starlight (imp.) 4464, d Hillend Rosebud 12786.
- 1-6 A. C. & S. E. Jorgensen, ROUGHLANDS TELSTAR (imp.) 4519, b, 15/5/63, J. Wilson, s Balwill Print (imp.) 4513, d Lumphinnans Heather Bell, 74278 C.S.B.
- 7 E. Smith, BIRKITEER PRINCE ROY 4451, b, 20/10/56, F. W. Crimmins, s Gum Park Prince Roy 4111, d Birkiteer Bloom 12545.
- 8 H. J. Thompson, ELMDON IMPERIAL 4467, b, 11/9/57, J. Challis & C. H. Smith, s Box Valley Imperial 4013, d Elmdon Princess 12659.
- 3-9 V. L. Watson, SANDLEWOODS CAVALIER 4565, b, 4/11/62, T. G. Ward, s Carnlea Master 4461, d Roselane Princess 12892.

## 2. COLT, 3 YEARS OLD.—Prizes: \$20, \$8, \$4.

- 1-10 G. & C. Cox, VALMONT PARAMOUNT 4571, b, 12/9/63, s Valmont Remarkable Boy 4436, d Valmont Doradene 12929.
- 2-11 William A. McLean, HILLEND FLASHLIGHT 4540, rn, 28/11/63, R. & J. Galloway, s Craigie Starlight (imp.) 4464, d Hillend Cresina 12772.
- 3-12 Jeffrey J. Wiltshire, HOLMSTON BLUE BIRD Vol. 18, bl rn, 6/12/63, A. D. Logan, s Minora Viceroy Prince 4486, d Glen Karra Beaut 11851.



## CLYDESDALES

## CLASS

3. \*COLT, 3 YEARS OLD, which competed as a 1-year-old in the Clydesdale Produce Sweepstakes, 1964, and as a 2-year-old in the Clydesdale Produce Sweepstakes, 1965.—Prize: \$20, to be won twice by the same animal.

1 - 10 G. & C. Cox, VALMONT PARAMOUNT 4571 (see also Class 2).

4. COLT, 2 YEARS OLD.—Prizes: \$16, \$6, \$2.

1 - 13 G. & C. Cox, VALMONT FOOTSTEP Prog., b rn, 8/12/64, s Balwill Print (imp.) 4513, d Valmont Lady Charm 12931.

14 R. & J. Galloway, HILLEND McQUAID Vol rn, 19/8/64, s Craigie Starlight (imp.) 4464, d Hillend Rosebud 12786.

2 - 15 A. T. Marriott & Sons, BOX VALLEY CAVALIER Vol. 18, roan, 18/11/64, A. C. & S. E. Jorgensen, s Lavereen Grenadier 4143, d Box Valley Olive 12568.

16 Mrs. W. Pate, DONSIDE WINSTON Prog., b, 5/11/64, s Craigie Leader (imp.) 4463, d Lyndhurst Mary Ellen 12812.

3 - 20 TRANS FROM CLASS 6

A TROPHY VALUED AT 50 DOLLARS, PRESENTED BY THE COMMONWEALTH CLYDESDALE HORSE SOCIETY (VICTORIAN BRANCH), WILL BE AWARDED FOR 2-YEARS-OLD COLT, BRED BY EXHIBITOR. THE TROPHY TO BE WON THREE TIMES BEFORE BECOMING THE PROPERTY OF THE EXHIBITOR. Winner: 1965, G. and C. Cox, "Valmont Paramount".

5. \*COLT, 2 YEARS OLD, which competed as a 1-year-old in the Clydesdale Produce Sweepstakes, 1965.—Prize: \$20, to be won twice by the same animal.

1 - 13 G. & C. Cox, VALMONT FOOTSTEP Prog. (see also Class 4).

14 R. & J. Galloway, HILLEND McQUAID Vol. (see also Class 4).

NO OTHER AWARD

## THE DR. S. S. CAMERON TROPHY

A trophy order for \$21 (presented by Mrs. S. S. CAMERON) will be awarded annually for the BEST CLYDESDALE YEARLING COLT bred by the exhibitor.

6. COLT, 1 YEAR OLD.—Prizes: \$10, \$6, \$2.

17 A. H. Barrie, HAYLANDS ROYAL Prog., b rn, 5/12/65, s Heathermount Crescent 4116, d Haylands Alice 13185.

18 A. H. Barrie, HAYLANDS VICEROY Prog., b rn, 9/10/65, s Valetta Flash Prince 4233, d Lavereen Lady Charm 12800.

1 - 19 G. & C. Cox, VALMONT SCOTTISH SOLDIER Prog., b, 11/9/65, s Balwill Print (imp.) 4513, d Valmont Linda 13026.

20 J. Davison, BOX VALLEY VICEROY Vol, b, 10/12/64, A. C. & S. E. Jorgensen, s Lavereen Grenadier 4143, d Box Valley Marietta 12565.

21 R. & J. Galloway, HILLEND BENEFACITOR Prog., b rn, 3/10/65, s Glororum Prince (imp.) 4534, d Hillend Scottish Lass 13264.

3 - 22 A. C. & S. E. Jorgensen, BOX VALLEY IMPRINT Prog., b, 27/4/66, s Roughlands Telstar (imp.) 4519, d Box Valley Mabel 12563.

23 A. C. & S. E. Jorgensen, BOX VALLEY JOCK Prog., b, 26/10/65, s Lavereen Grenadier 4143, d Box Valley Olive 12568.

24 William A. McLean, HILLFORD ROBIN (Twin) Vol., b, 2/11/65, s Pine Vale Slade 4202, d Gum Park Hazel 12752.

25 W. B. Mahncke & Son, WAVERLEY ELDORADO Prog., bl, 14/12/65, s Parliwidgee Robert 4491, d Parliwidgee Elizabeth 12860.

2 - 26 W. B. Mahncke & Son, WAVERLEY REFINER Prog., bl, 8/11/63, s Parliwidgee Robert 4491, d Box Valley Princess Ann 12997.

27 Mrs. W. Pate, DONSIDE CULLODEN Prog., b rn, 28/12/65, s Craigie Leader (imp.) 4463, d Lyndhurst Mary Ellen 12812.

28 C. J. & P. J. Tighe, TAMBO FALCON Vol, b, 20/11/65, s Parliwidgee Flash Prince 4401, d Box Valley Flash Lass 12561.

29 V. L. Watson, BELAR PARK SNOWDON Prog., b rn, 1/9/65, s Sandlewoods Cavalier 4565, d Belar Park Kathleen 12978.

30 A. R. Williamson, HILLEND COMMANDO Vol, br, 6/11/65, R. & J. Galloway, s Craigie Starlight (imp.) 4464, d Hillend Melross 12779.

## CLASS

7. \*CLYDESDALE PRODUCE SWEEPSTAKES, 1966.—Colt, 1-year-old, the produce of one of the undermentioned sires.† Prizes: \$43.34, \$32.50, \$21.66, \$16.25, \$10.83, \$5.42, which amounts include the Sweepstakes. Entry fee and Sweepstakes, \$4.50.

†Entries of Colts for this stake must be made on the day of general entry, stating name, colour, when foaled, and name of sire and dam. Sweepstakes, \$4 each, to be added to prizes in the Class, and to be divided thus:—Best Colt, one-third; second best, one-fourth; third best, one-sixth; fourth best, one-eighth; fifth best, one-twelfth; sixth best, one-twenty-fourth.

A prize of \$20 will be given to the best Colt in this Stake, such prize to be competed for annually (up to three years) until won twice by the same animal, when it will become the property of the exhibitor.

A prize of \$10 will be presented to the nominator of the sire of the first prize Colt in this stake.

‡The 1-year-old Colts competing in Class 7 must be the progeny of one of the following sires: Balwill Print (imp.), Craigie Starlight (imp.), Glororum Prince (imp.), Heathermount Crescent, Lavereen Grenadier, Parliwidgee Flash Prince, Parliwidgee Robert, Sandlewoods Cavalier, Valetta Flash Prince.

NOTE.—Nominations for Clydesdale Produce Sweepstakes, 1967, will close on 10th March, 1967.

17 A. H. Barrie, HAYLANDS ROYAL Prog. (see also Class 6).

18 A. H. Barrie, HAYLANDS VICEROY Prog. (see also Class 6).

1 - 19 G. & C. Cox, VALMONT SCOTTISH SOLDIER Prog. (see also Class 6).

5 - 21 R. & J. Galloway, HILLEND BENEFACITOR Prog. (see also Class 6).

23 A. C. & S. E. Jorgensen, BOX VALLEY JOCK Prog. (see also Class 6).

25 W. B. Mahncke & Son, WAVERLEY ELDORADO Prog. (see also Class 6).

2 - 26 W. B. Mahncke & Son, WAVERLEY REFINER Prog. (see also Class 6).

6 - 28 C. J. & P. J. Tighe, TAMBO FALCON Vol. (see also Class 6).

3 - 29 V. L. Watson, BELAR PARK SNOWDON Prog. (see also Class 6).

4 - 30 A. R. Williamson, HILLEND COMMANDO Vol. (see also Class 6).

8. BROOD MARE OVER 3 YEARS OLD (foaled or in foal).—Prizes: \$24, \$8, \$4.

31 A. H. Barrie, HILLEND FLASH LADY Vol, b, R. & J. Galloway, s Craigie Starlight (imp.) 4464, d Hillend Moonshine 12780.

32 V. Coats & Son, ALLERTON JOY 13124, b, 16/10/61, s Box Valley Standard 4284, d Esdale Rosena 12666.



## CLYDESDALES

- 2 - 33 G. & C. Cox, VALMONT FAIR LADY 13250, rn, 15/10/61, s Valmont Commodore 4504, d Valmont Lady Charm 12929.
- 34 J. Davison, LAVEREEN LADY ROSE 13073, b, 24/10/59, Mrs. J. T. Martin & T. C. Trewin, s Box Valley Imperial 4013, d Lavereen Lady Charm 12800.
- 35 R. & J. Galloway, DALFOIL LUCILLA (imp.) 13168, blue rn, 16/6/61, J. W. Young & Son, s Balwill Print (imp.) 24702 C.S.B., d Doura Mari-gold 74257 C.S.B.
- 1 - 36 R. & J. Galloway, HILLEND CRESSINA 12772, b, 23/10/54, s Heathermount Crescent 4116, d Hillend Rutha 12787.
- 3 - 37 A. C. & S. E. Jorgensen, BOX VALLEY JAN-ETTA 12995, b, 29/10/59, s Lavereen Grenadier 4143, d Box Valley Olive 12568.
- 38 William A. McLean, GUM PARK HAZEL 12752, rn, 15/8/53, R. G. Tucker, s Box Valley Flash Prince 3797, d Gum Park Lorna 10919.
- 39 Mrs. W. Pate, DONSIDER SAYONARA 13011, blue rn, 13/11/57, s Donside Avenger 4302, d Lyndhurst Mary Ellen 12812.

## CLASS

### 9. DRY MARE, OVER 3 YEARS OLD.—Prizes: \$16, \$6, \$2.

(Note.—A mare entered in the "Brood" Class can be transferred to the "Dry" Class if subsequent to entry she proves to be not in foal, or vice versa.)

- 40 A. H. Barrie, CARNLEA LUCY 12599, b rn, 8/10/52, J. Davison, s Valetta Flash Prince 4233, d Strathview Lucy 12337.
- 2 - 41 G. & C. Cox, VALMONT LADY SUPERB 13252, rn, 1/10/64, G. Cox, s Craigie Superb (imp.) 4301, d Valmont Judy 12406.
- 42 A. C. & S. E. Jorgensen, BOX VALLEY IRENE 13146, b, 11/10/60, s Lavereen Grenadier 4143, d Box Valley Marietta 12565.
- 1 - 43 A. C. & S. E. Jorgensen, BOX VALLEY JEAN 12996, b, 29/12/58, s Lavereen Grenadier 4143, d Box Valley Marietta 12565.
- 44 A. T. Marriott & Sons, BOX VALLEY ELAINE Vol. 18, b, 19/11/62, A. C. & S. E. Jorgensen, s Lavereen Grenadier 4143, d Box Valley Marietta 12565.
- 45 A. T. Marriott & Sons, BOX VALLEY MODEL 13150, b, 19/9/61, A. C. & S. E. Jorgensen, s Lavereen Grenadier 4143, d Box Valley Pearl 12571.
- 3 - 46 Mrs. W. Pate, DONSIDER CHERRY BLOSSOM Vol. , b rn, 15/11/62, s Craigie Leader (imp.) 4463, d Donside Sayonara 13011.
- 47 Mrs. W. Pate, LYNDHURST MARY ELLEN 12812, b, 23/11/53, A. R. Arnold, s Heathermount Crescent 4116, d Farleton Vanity 10843.

### 10. FILLY, 3 YEARS OLD.—Prizes: \$16, \$8, \$4.

- 48 G. & C. Cox, VALMONT LADY FAY 13251, b, 26/10/63, s Valmont Benefactor 4503, d Valmont Lady Charm 12931.
- 49 Geoffrey R. Fink, BOOMOOROO BELLE Vol. , bl, 5/1/64, s Viewdale Ambassador 4237, d Elmdon Alice 13013.
- 50 R. & J. Galloway, HILLEND VEDA Vol. , b, 3/12/63, s Craigie Starlight (imp.) 4464, d Hillend Lorna Dene 13059.
- 2 - 51 A. C. & S. E. Jorgensen, ROUGHLANDS PRINCESS (imp.) Vol. , bl, 7/5/64, J. Wilson & Son, s Muirton Security 24835 C.S.B., d Lumphinnans Princess II 74353 C.S.B.
- 1 - 52 W. B. Mahncke & Son, WAVERLEY PRINCESS CHARMING 13256, b, 5/10/63, s Calandar Royal Prince 4288, d Parliwidgee Lady Charm 13086.
- 53 Mrs. J. T. Martin & T. C. Trewin, LAVEREEN LADY MAY Vol. , b, 15/10/63, s Box Valley Imperial 4013, d Lavereen Lady Charm 12800.
- 3 - 54 Mrs. W. Pate, DONSIDER SORAYA Vol. , b, 23/9/63, s Craigie Leader (imp.) 4463, d Lyndhurst Mary Ellen 12812.
- 55 V. L. Watson, BELAR PARK FLASH LADY Vol. , b rn, 11/12/63, s Mallee Downs Flash Prince 4485, d Belar Park Zillah 12543.

## CLASS

### 11. \*FILLY, 3 YEARS OLD, which competed as a 1-year-old in the Clydesdale Produce Sweepstakes, 1964, and as a 2-year-old in the Clydesdale Produce Sweepstakes, 1965. Prize: \$20, to be won twice by the same animal.

- 48 G. & C. Cox, VALMONT LADY FAY 13251 (see also Class 10).
- 1 - 52 W. B. Mahncke & Son, WAVERLEY PRINCESS CHARMING 13256 (see also Class 10).
- 53 Mrs. J. T. Martin & T. C. Trewin, LAVEREEN LADY MAY Vol. (see also Class 10).
- 54 Mrs. W. Pate, DONSIDER SORAYA Vol. , (see also Class 10).

### 12. FILLY, 2 YEARS OLD.—Prizes: \$16, \$6, \$2.

- 56 M. G. & A. H. Beer, BEEREEGA LADY Prog., b, 29/9/64, s Heathermount Crescent 4116, d Haylands Flash Lady 13041.
- 3 - 57 V. Coats & Son, ALLERTON BLACK BEAUTY Prog., bl, 12/11/64, s Craigie Starlight (imp.) 4464, d Allerton Joy 13124.
- 58 R. & J. Galloway, HILLEND DONNA ROMA Vol. , bl, 20/10/64, s Craigie Starlight (imp.) 4464, d Hillend Melross 12779.
- 1 - 59 R. & J. Galloway, HILLEND LADY McBEAN Vol. , b, 28/10/64, s Craigie Starlight (imp.) 4464, d Hillend Moonshine 12780.
- 60 A. C. & S. E. Jorgensen, BOX VALLEY KAY Prog., b, 21/8/64, s Lavereen Grenadier 4143, d Box Valley Hazel 12562.
- 61 D. McKinnon, STRATHVIEW LADY BELMONT Prog., b, 22/11/64, s Heathermount Crescent 4116, d Mallee Downs Lucy 13077.
- 2 - 62 W. B. Mahncke & Son, WAVERLEY PRINCESS MARINA Vol. 17, b, 14/10/64, s Lavereen Grenadier 4143, d Box Valley Princess Ann 12997.

A TROPHY VALUED AT 50 DOLLARS PRESENTED BY THE COMMONWEALTH CLYDESDALE HORSE SOCIETY (VICTORIAN BRANCH), WILL BE AWARDED FOR 2-YEARS-OLD FILLY, BRED BY EXHIBITOR. THE TROPHY TO BE WON THREE TIMES BEFORE BECOMING THE PROPERTY OF THE EXHIBITOR. Winner: 1962, G. and C. Cox, "Valmont Bonnie Jean"; 1963, G. and C. Cox, "Valmont Fair Lady"; 1964, A. C. and S. E. Jorgensen, "Box Valley Tania"; 1965, Mrs. J. T. Martin and T. C. Trewin, "Lavereen Lady May".

### 13. \*FILLY, 2 YEARS OLD, which competed as a 1-year-old in the Clydesdale Produce Stakes, 1965. Prize: \$20, to be won twice by the same animal.

- 57 V. Coats & Son, ALLERTON BLACK BEAUTY Prog. (see also Class 12).
- 58 R. & J. Galloway, HILLEND DONNA ROMA Vol. (see also Class 12).
- 1 - 59 R. & J. Galloway, HILLEND LADY McBEAN Vol. (see also Class 12).
- 60 A. C. & S. E. Jorgensen, BOX VALLEY KAY Prog. (see also Class 12).
- 61 D. McKinnon, STRATHVIEW LADY BELMONT Prog. (see also Class 12).
- 62 W. B. Mahncke & Son, WAVERLEY PRINCESS MARINA Vol. 17 (see also Class 12).

### 14. FILLY, 1 YEAR OLD.—Prizes: \$10, \$6, \$2.

- 63 A. H. Barrie, HAYLANDS HAZEL Prog., b rn, 16/11/65, s Heathermount Crescent 4116, d Haylands Blossom 12755.
- 64 A. H. Barrie, HAYLANDS LILY Prog., b, 3/8/65, s Heathermount Crescent 4116, d Lady of the Lake (imp.) 13123.
- 65 A. H. Barrie, HAYLANDS MAY Prog., b rn, 14/10/65, s Valetta Flash Prince 4233, d Lavereen Alice 13071.



- 3 — 66 G. & C. Cox, VALMONT ROSE MARIE Prog., b, 20/11/65, s Balwill Print (imp.) 4513, d Valmont Bonnie Jean 13249.
- 1 — 67 G. & C. Cox, VALMONT SCOTCH LASS Prog., rn, 16/10/65, s Balwill Print (imp.) 4513, d Valmont Fair Lady 13250.
- 68 R. & J. Galloway, HILLEND LADYBANK Prog., b, 2/10/65, s Craigie Starlight (imp.) 4464, d Hillend Lady Craig 13058.
- 69 R. & J. Galloway, HILLEND MODESTY Prog., b, 6/9/65, s Glororum Prince (imp.) 4534, d Boquhan Modesty (imp.) 13144.
- 2 — 70 A. C. & S. E. Jorgensen, BOX VALLEY ROSEMARY Prog., b, 4/9/65, s Lavereen Grenadier 4143, d Box Valley Hazel 12955.
- 71 A. C. & S. E. Jorgensen, BOX VALLEY WENDY Prog., b, 26/10/65, s Lavereen Grenadier 4143, d Box Valley Janetta 12995.
- 72 William A. McLean, HILLFORD JEANETTE (Twin) Vol., br, 2/11/65, s Pine Vale Slade 4202, d Gum Park Hazel 12752.
- 73 W. B. Mahncke & Son, WAVERLEY ROSALIND Prog., b, 28/10/65, s Parliwidgee Robert 4491, d Culverley Pamela 11717.
- 74 Mrs. J. T. Martin & T. C. Trewin, LAVEREEN LADY JILL Prog., blue rn, 1/1/66, s Lavereen Royal, d Lavereen Lady May.
- 75 Mrs. W. Pate, DONSIDE SNOWSTORM Prog., b, 11/11/65, s Donside Avenger 4302, d Benacre Crescent's Silver 12544.
- 76 E. Smith, HEATHERMOUNT VANITY Prog., br, 6/12/65, s Birkiteer Prince Roy 4451, d Hillend Annetta 17052.
- 77 A. R. Williamson, HILLEND HEATHER PERFECTION Vol., bl, 20/10/65, R. & J. Galloway, s Glororum Prince (imp.) 4534, d Hillend Bonnie Gem 13196.

## CLASS

15. \*†CLYDESDALE PRODUCE SWEEPSTAKES, 1966.—Filly, 1-year-old, the produce of one of the undermentioned sires.†

Prizes: \$52, \$39, \$26, \$19.50, \$13, \$6.50, which amounts include the Sweepstakes.

Entry fee and Sweepstakes, \$4.50.

†Entries of Fillies for this stake must be made on the day of general entry, stating name, colour, when foaled, and name of sire and dam. Sweepstakes, \$4 each, to be added to prizes in the Class, and to be divided thus: Best Filly, one-third; second best, one-fourth; third best, one-sixth; fourth best, one-eighth; fifth best, one-twelfth; sixth best, one-twenty-fourth.

A prize of \$20 will be given to the best Filly in this stake, such prize to be competed for annually (up to three years) till won twice by the same animal, when it will become the property of the exhibitor.

A prize of \$10 will be presented to the nominator of the sire of the first prize Filly in this Stake.

†The 1-year-old Fillies competing in Class 15 must be the progeny of one of the following sires: Balwill Print (imp.), Birkiteer Prince Roy, Craigie Starlight (imp.), Donside Avenger, Glororum Prince (imp.), Heathermount Crescent, Lavereen Grenadier, Lavereen Royal, Parliwidgee Robert, Valetta Flash Prince.

NOTE.—Nominations for Clydesdale Produce Sweepstakes, 1967, will close on 10th March, 1967.

Competition in the six classes following is limited to animals entered in the ordinary classes.

- 63 A. H. Barrie, HAYLANDS HAZEL Prog. (see also Class 14).
- 64 A. H. Barrie, HAYLANDS LILY Prog. (see also Class 14).

**The man  
who leaves no will  
may be  
leaving trouble**

**The  
UNION-FIDELITY  
TRUSTEE**

COMPANY OF AUSTRALIA LIMITED  
Established 1885

**It's so easy to give your family the final protection of a Will.**

Don't hesitate—call the Union-Fidelity Trustee Company. They'll help you to plan your Estate and then have your Will drawn up by your Solicitor, that precisely expresses your wishes.

**Call Union-Fidelity right away.**

*Or send coupon for free booklet, "When Making a Will".*

Head Office:

**100 EXHIBITION STREET  
MELBOURNE**

also at Ballarat, Geelong,  
Hamilton, Traralgon



## CLYDESDALES

- 65 A. H. Barrie, HAYLANDS MAY Prog. (see also Class 14).  
 3- 66 G. & C. Cox, VALMONT ROSE MARIE Prog. (see also Class 14).  
 1- 67 G. & C. Cox, VALMONT SCOTCH LASS Prog. (see also Class 14).  
 6- 68 R. & J. Galloway, HILLEND LADYBANK Prog. (see also Class 14).  
 69 R. & J. Galloway, HILLEND MODESTY Prog. (see also Class 14).  
 2- 70 A. C. & S. E. Jorgensen, BOX VALLEY ROSE-MARY Prog. (see also Class 14).  
 71 A. C. & S. E. Jorgensen, BOX VALLEY WENDY Prog. (see also Class 14).  
 4- 73 W. B. Mahncke & Son, WAVERLEY ROSALIND Prog. (see also Class 14).  
 74 Mrs. J. T. Martin & T. C. Trewin, LAVEREEN LADY JILL Prog. (see also Class 14).  
 75 Mrs. W. Pate, DONSIDE SNOWSTORM Prog. (see also Class 14).  
 5- 76 E. Smith, HEATHERMOUNT VANITY Prog. (see also Class 14).  
 77 A. R. Williamson, HILLEND HEATHER PERFECTION Vol. (see also Class 14).

## CLASS

16. \*GROUP PRIZE (Special).—Three Clydesdales (any age), bred by exhibitor. Group to consist of one male and two females, or, alternatively, three females.—Prizes: \$16, \$8, \$4.

- 1- 78 G. & C. Cox.  
 79 R. & J. Galloway.  
 2- 80 A. C. & S. E. Jorgensen.  
 3- 81 W. B. Mahncke & Son.  
 82 Mrs. W. Pate.

17. \*GROUP PRIZE (Special).—Three yearlings by the same sire but not necessarily belonging to the same owner.—Prizes: \$16, \$8, \$4.

- 83 A. H. Barrie, Group by Heathermount Crescent 4116.  
 1- 84 G. & C. Cox, Group by Balwill Print (imp.) 4513.  
 2- 85 R. & J. Galloway, Group by Glororum Prince (imp.) 4534.  
 86 A. C. & S. E. Jorgensen, Group by Lavereen Grenadier 4143.  
 87 W. B. Mahncke & Son, Group by Parliwidgee Robert 4491.

NO OTHER AWARD

18. \*GROUP PRIZE (Special).—Clydesdale Mare, any age, and two of her progeny, the progeny to be bred by exhibitor.—Prizes: \$16, \$8, \$4.

- 2- 88 William A. McLean.  
 1- 89 Mrs. W. Pate.

### COMMONWEALTH (OPEN) CLYDESDALE DISTRICT GROUP COMPETITION

19. \*Special Prizes totalling \$110, of which \$50 is donated by the COMMONWEALTH CLYDESDALE HORSE SOCIETY (VICTORIAN BRANCH).—BEST GROUP OF SIX CLYDESDALES exhibited under the following conditions:—

1. Each group to comprise:—One Stallion, 3 years old or over; Two Mares, 4 years old or over; and Three Fillies, 3 years old or under (or two fillies, 3 years old or under, and one yearling colt); all of which must be entered in the ordinary classes.

2. Animals competing in any group must be owned by residents of the district, which, for the purposes of this Competition is defined as the territory within a 60-mile radius of the office of the Agricultural Society making the entry. No restrictions are made as to where the stock was bred.

3. Entries will only be received from Agricultural Societies. The competition is not confined to Victoria.

Prizes: \$70, \$30, \$10.

- 1- 90 Charlton Agricultural & Pastoral Society.  
 3- 91 Dandenong A. & P. Society.  
 2- 92 Dimboola A. & P. Society.  
 93 Donald P. & A. Society.

### COMMONWEALTH (LIMIT) CLYDESDALE DISTRICT GROUP COMPETITION

## CLASS

20. \*SPECIAL PRIZES totalling \$76, of which \$10 is donated by the COMMONWEALTH CLYDESDALE HORSE SOCIETY (VICTORIAN BRANCH).—BEST GROUP OF FIVE CLYDESDALES exhibited under the following conditions:

1. Each group to comprise one male (any age) and four females, or, alternatively, five females. No group to contain more than two females of the same age. All must be entered in the ordinary classes.

2. Animals competing in any group must be owned by the breeder who must be a resident of the district, which, for the purpose of this competition, is defined as the territory within a 60-mile radius of the office of the Agricultural Society making the entry.

3. Entries will only be received from Agricultural Societies. The competition is not confined to Victoria.

Prizes: \$48, \$20, \$8.

- 1- 94 Charlton Agricultural & Pastoral Society.  
 2- 95 Dimboola A. & P. Society.  
 96 Geelong A. & P. Society.  
 3- 97 Wangaratta A. & P. Society.

21. \*BEST AUSTRALIAN-BRED CLYDESDALE STALLION, 3 years old and over, exhibited by and the property of the breeder. Special Prize, \$31.50 (presented by the Government of Victoria).

The winning animal shall stand for public service in some part of Victoria during current season, and shall be available to the public at a fee of not more than \$21 per mare.

- 1- 10 G. & C. Cox, VALMONT PARAMOUNT 4571 (see also Class 2).  
 5 R. & J. Galloway, LYNBROOKE STARDUST 4552 (see also Class 1).





## ***BEST WISHES*** **from the C.B.C.**

The Bank extends its best wishes to the Royal Agricultural Society of Victoria and to the exhibitors for a successful 1966 Show.

This free enterprise bank has been co-operating with primary producers since 1834. It knows how much Pastoral and Agricultural Shows have done to improve our stock, our pastures and crops.

The C.B.C.'s showground office is a happy meeting place . . . away from the jostling crowds and situated in the centre of the administrative block in Plummer Avenue and Skene Street. This modern office provides all the banking services you are likely to require, including C.B.C. Savings Bank.



### **THE COMMERCIAL BANKING COMPANY OF SYDNEY LIMITED**

with which is amalgamated The Bank of Victoria Limited

### **C.B.C. SAVINGS BANK LIMITED**

**MELBOURNE OFFICE: 257 COLLINS STREET.**

Chief Manager in Victoria: M. C. FITZGERALD



## CLYDESDALES—FARM AND LORRY HORSES

## THE HILLENDS CHALLENGE TROPHY

6- Won. By A.C. &amp; S.E. JORGENSEN. — 6

Presented by

Messrs. R. &amp; J. Galloway, Carisbrook.

This Trophy Order valued at \$8.40 is offered through the Commonwealth Clydesdale Horse Society for competition annually at the Melbourne Royal Show, and will be awarded to the best Clydesdale male, two years old or over.

The Trophy may not be won twice by the same animal.

Horses which have won the W. M. Black Clydesdale Challenge Cup are not eligible to compete. Winners 1962, G. and C. Cox, "Valmont Remarkable Boy"; 1963, W. B. Mahncke and Son, "Parliwidgee Robert"; 1964, G. and C. Cox, "Valmont Fair Sky"; 1965, G. and C. Cox, "Balwill Print" (imp.).

A Trophy valued at \$40, presented by THE COMMONWEALTH CLYDESDALE HORSE SOCIETY (VICTORIAN BRANCH), will be awarded for the best yearling colt or filly exhibited in Classes 6 or 14, bred by exhibitor.

The trophy to be won three times, not necessarily in succession, before becoming the property of the exhibitor.

Won By G &amp; C COX - 67

## CHAMPION PRIZES

JUNIOR CHAMPION CLYDESDALE COLT (2 years or under).—Society's Sash. A Trophy Order of \$40, presented by Metropolitan Dairies Pty. Ltd., will be awarded for Junior Champion Clydesdale Colt. — 13

JUNIOR RESERVE CHAMPION CLYDESDALE COLT.—Society's Sash. — 19

CLYDESDALE STALLION (2 years old or over).—Society's Sash. — 6

RESERVE CHAMPION CLYDESDALE STALLION.—Society's Sash. — 10

JUNIOR CHAMPION CLYDESDALE FILLY (2 years or under).—Society's Sash. A Trophy Order of \$40, presented by Model Dairy Pty. Ltd., will be awarded for Junior Champion Clydesdale Filly. — 59

JUNIOR RESERVE CHAMPION CLYDESDALE FILLY.—Society's Sash. — 62

CLYDESDALE MARE OR FILLY (2 years old or over).—Society's Sash. — 36

RESERVE CHAMPION CLYDESDALE MARE OR FILLY.—Society's Sash. — 33

CLYDESDALE GRAND CHAMPIONSHIP — A Sash presented by Mr. A. E. Dahlenburg, will be awarded to the exhibitor of the best Clydesdale male or female, 2 years old or over. — 36

The "JAMES SMITH GOLD CUP" valued at \$220 and donated by Mr. James M. Smith of 27 Downes Street, Essendon North, will be awarded to the exhibitor who is the most successful exhibitor for four consecutive Shows or who is most successful exhibitor on five occasions.

Three points will be awarded for a first prize, two points for a second prize and one point for a third prize in the ordinary classes in the Clydesdale Section. In the event of a tie for first placing, two points will be awarded for a Senior Championship and one point for Senior Reserve Championship awards.

Such additional points will be awarded only to those exhibitors who tie for first place in the original classification. A commemorative sash will be presented to the winner each year. Winners: 1964, No award (tie); 1965, A. C. & S. E. Jorgensen.

G &amp; C COX

Section 2 —  
Farm and Lorry Horses

Judge: JOHN S. GRAY, Esq.

Stewards: H. E. COLVIN, Esq.  
E. V. CORMACK, Esq.

Judging in this Section will commence on Thursday, 15th September.

Horses entered in this Section are not subject to veterinary inspection.

All horses must be paraded. (See Regulation at head of Horse Section.)

Entry Fees, \$2.50; R.A.S. of V. Members, \$1.50 (unless otherwise stated).

## CLASS

22. FOUR-HORSE TEAM, MARES OR GELDINGS, OR MARES AND GELDINGS, shown in lorry or waggon (any age).—Prizes: \$20, \$6, \$2.
- 2- 98 Carlton & United Breweries Ltd., VIC, FOSTER, LAGER & MELBOURNE.
- 1- 99 A. T. Marriott & Sons, PRIDE, PRINCE, MODEL & PETA.
23. PAIR OF MARES OR GELDINGS (or Mare and Gelding) for lorry purposes, shown in lorry (any age).—Prizes: \$12, \$4, \$2.
- 3- 100 Carlton & United Breweries Ltd., FOSTER & LAGER.
- 101 Carlton & United Breweries Ltd., MELBOURNE & VIC.
- 1- 102 A. T. Marriott & Sons, MODEL & PETA.
- 2- 103 A. T. Marriott & Sons, PRIDE & PRINCE.
24. PAIR OF DRAUGHT HORSES, for lorry purposes, shown in a lorry (any age). The horses entered in this class must have been regularly used for delivery purposes within a twenty mile radius of the Melbourne G.P.O. for at least two months prior to date of entry.—Prizes: \$21, \$10, \$4.
- 2- 104 Carlton & United Breweries Ltd., FOSTER & LAGER.
- 3- 105 Carlton & United Breweries Ltd., MELBOURNE & VIC.
- 4- 106 A. T. Marriott & Sons, PRIDE & PRINCE.



## FARM AND LORRY HORSES—ARABS

## CLASS

25. MARE OR GELDING, for lorry purposes (shown in lorry).—Prizes: \$10, \$4, \$2.

3-107 Carlton & United Breweries Ltd., LAGER.  
 108 A. T. Marriott & Sons, MODEL.  
 109 A. T. Marriott & Sons, PRINCE.

*No 3rd Award*

26. PAIR OF MARES OR GELDINGS (or Mare and Gelding) (led), for farm purposes. (Worked on a farm for three months after 1st March of the present year.)—Prizes: \$16, \$8, \$2.

1-110 A. T. Marriott & Sons, MODEL & PETA.  
 2-111 A. T. Marriott & Sons, PRINCE & PRIDE.

27. MARE, for farm purposes (led). (Worked on a farm for three months after 1st March of the present year.)—Prizes: \$10, \$4, \$2.

112 M. G. & A. H. Beer, BEEREEGA LOUISE 13138, rn, 26/10/60, s Valetta Flash Prince 4233, d Hillend Dawn 12773.

2-44 A. T. Marriott & Sons, ELAINE.  
 1-108 A. T. Marriott & Sons, MODEL.  
 3-113 E. Smith, HILLEND ANNETTA 13052, b, 22/10/57, R. & J. Galloway, s Heathermount Crescent 4116, d Hillend Duchess 12774.

28. GELDING for farm purposes (led). (Worked on a farm for three months after 1st March of the present year.)—Prizes: \$10, \$4, Card.

1-114 A. T. Marriott & Sons, PRIDE.  
 2-109 A. T. Marriott & Sons, PRINCE.

29. HEAVY DRAY GELDING (shown in dray harness). In the opinion of the judge to be capable of drawing a 2-ton load.—Prizes: \$10, \$4, Card.

1-114 A. T. Marriot & Sons, PRIDE.

30. BEST GELDING. Special Prizes: presented by the COMMONWEALTH CLYDESDALE HORSE SOCIETY (VICTORIAN BRANCH). Sire to be a Clydesdale Stallion registered in the Commonwealth Clydesdale Stud Book or any other recognised Clydesdale Stud Book.—Special Prize: \$10, with \$2 added (not exceeding \$10) for each gelding competing.

115 Carlton & United Breweries Ltd., MELBOURNE, s Valetta Flash Boy.

1-114 A. T. Marriott & Sons, PRIDE.  
 1-109 A. T. Marriott & Sons, PRINCE.

A sash presented by Mr. Corrie S. Rodda shall be awarded to the BEST FARM OR LORRY MARE OR GELDING. — 108

## Section 3 — Arabs

Judge: Mrs. M. HANNAH.  
 Stewards: K. F. JENKINS, Esq.  
 R. H. SULLIVAN, Esq.

A PERFORMANCE FORM FOR EACH ANIMAL NOMINATED MUST ACCOMPANY THE ENTRY FORM (SEE CONDITIONS—PAGE 12).

SUBJECT TO THE CONDITIONS OF ENTRY CONCERNING PERFORMANCES:—

(a) AN EXHIBITOR IN AN ORDINARY CLASS MAY ENTER NOT MORE THAN TWO ANIMALS, OF WHICH ONLY ONE MAY BE SHOWN.

(b) THE FOREGOING REGULATION DOES NOT APPLY TO THE BROOD AND DRY MARE CLASSES WHERE TWO ENTRIES MAY BE SHOWN IN EACH CLASS.

(c) NO REFUND OF THE ENTRY FEE WILL BE MADE IN RESPECT OF ANY ANIMAL ENTERED BUT NOT SHOWN.

\* Denotes Special Class.

An exhibit may be entered in one ordinary class in this Section and in as many Special classes as it is eligible to compete.

An exhibit cannot be entered in a Special class unless it has been entered in an ordinary class.

An exhibit must compete and qualify in an ordinary class before becoming eligible for Champion Prizes.

N.B.—\*Females may also be entered in Class 157.

Entries in this Section are limited to animals which are entered in the pure-bred section of a recognised Stud Book for Arabs. For particulars of registration in The Arab Horse Stud Book of Australia, apply to the Secretary, The Arab Horse Stud Book of Australia, Endeavour House, 33 Macquarie Place, Sydney, N.S.W.

STALLIONS AND MARES OVER TWO YEARS OF AGE MUST BE EXAMINED BY A GOVERNMENT VETERINARY OFFICER AND, IF PASSED, HAVE THEIR ENTRY TICKETS STAMPED "PASS TO RING" BEFORE ENTERING THE JUDGING RING. NO APPEAL AGAINST A GOVERNMENT VETERINARY OFFICER'S DECISION WILL BE ENTERAINED.

Examinations commence on Wednesday, 14th September, at 10 a.m.

All horses must be paraded. (See Regulation at head of Horse Section.)

.....Entry Fees, \$2.50; R.A.S. of V. Members, \$1.50.....

## CLASS

31. STALLION, 4 years old or over.—Prizes: \$12, \$4, \$2.

116 D. & B. Bott & J. Fowler, FALCON, ch, 27/9/59, Mrs. A. D. D. McLean, s Shafreyn, d Fadoura.  
 2-117 Bruce Eltringham, ARGUS, gr, 17/10/59, N.S.W. Dept. of Agriculture, s Sala (imp.), d Cazada.

1-118 Mrs. Helen Grayson, BRIGADIER, ch, 23/10/62, Mrs. A. D. D. Maclean, s Sindh (imp.), d Briliant.

119 David E. Kemp, SIR ROSS, ch, 2/8/62, Ryan Partnership, s Rosfennick (imp.), d Moonkas.  
 3-120 Mrs. Charles Luckock, MUTLAK (imp.), ch, 9/5/63, Lady Anne Lytton, s Indian Magic, d Mifaria.

121 Miss Christine Philpot, DESERT CHIEF, gr, 7/12/62, R. V. Pilgrim, s Windarra, d My Fair Lady.

32. \*STALLION OR COLT, Ridden (Special).

To be judged for conformation, manners and paces and performance under saddle.—Prizes: \$12, \$6, \$2. A Trophy valued at \$40, presented by Miss Cecily Crozier, "Barnoolut", Casterton, will be awarded to the winner of the above class. The Trophy will



be completed for in perpetuity and the winner will have the right to hold it until 3 weeks prior to the Show next ensuing.

- 116 D. & B. Bott & J. Fowler, FALCON (see also Class 31).  
 1- 122 Mr. & Mrs. Nicholas Byrnes and Miss Helen Byrnes, REMEMBRANCE, b, 5/8/63, Mrs. A. D. D. Maclean, s Sindh (imp.), d Ruheym.  
 2- 117 Bruce Eltringham, ARGUS (see also Class 31).  
 118 Mrs. Helen Grayson, BRIGADIER (see also Class 31).  
 119 David E. Kemp, SIR ROSS (see also Class 31).  
 120 Mrs. Charles Luckock, MUTLAK (imp.) (see also Class 31).  
 3- 123 Mr. & Mrs. E. R. McCallum, RADAMER, ch, 23/10/64, Dept. of Agriculture, N.S.W., s Sala (imp.), d Cassandra.

## CLASS

33. COLT, 3 years old.—Prizes: \$6, \$4, \$2.  
 2- 122 Mr. & Mrs. Nicholas Byrnes and Miss Helen Byrnes, REMEMBRANCE (see also Class 32).  
 1- 124 Mrs. A. D. D. Maclean, SILVER SPOT 317, gr, 30/8/63, s Riffal (imp.), d Royal Radiance (imp.).  
 125 Turingal Park Stud, SIRAN, gr, 8/8/62, R. Best, s Iran, d Sawan.  
 34. COLT, 2 years old or under.—Prizes: \$6, \$4, \$2.  
 126 Mrs. R. Blair, FALCON LAD, b, 8/12/64, S. Aiken, s Falcon, d Flash Miss.  
 2- 127 Bruce Eltringham, BASRAH, b, 2/8/64, H. Grayson, s Sindh (imp.), d Zindah.  
 123 Mr. & Mrs. E. R. McCallum, RADAMER (see also Class 32).  
 1- 128 Mrs. A. D. D. Maclean, BALLAD, ch, 28/9/64, s Sindh (imp.), d Baksheesk.  
 129 J. H. Mathiske, FLASH CHIEF 422, gr, 16/8/64, s Flash Boy, d Meccalect.  
 3- 130 Pilgrims Warrick Stud, DESERT RAIDER, gr, 29/11/64, s Windarra, d Electrimel.  
 131 Miss Fay Woodhead, EL SAHDIN, gr, 30/9/65, s Brigadier, d Maribint.

## CLASS

35. MARE (dry), 4 years old or over.—Prizes: \$6, \$4, \$2.  
 4- 132 Charles M. Luckock, SHERIFNA, ch, -/8/62, Mrs. D. Nye, s Sherif (imp.), d Yasmin.  
 2- 133 Mrs. A. D. D. Maclean, NISSETTA, gr, 25/9/56, s Electric Silver (imp.), d Nisib.  
 3- 134 J. H. Mathiske, FLASHVAIL 431, gr, 14/9/62, s Flash Boy, d Mayrial.  
 135 Miss Dorothy Mullens, EL-SALAH 244, ch, 3/12/60, Bruce Eltringham, s Sala (imp.), d Moonowra.  
 1- 136 Pilgrims Warrick Stud, ELECTRA MOON, gr, 1960, G. Cain, s Silver Moonlight, d Electrimel.  
 36. BROOD MARE, any age, visibly in foal or with foal at foot.—Prizes: \$6, \$4, \$2.  
 1- 137 Bruce Eltringham, DAFFAL, ch, 24/11/57, Mrs. A. D. D. Maclean, s Riffal (imp.), d Dahana.  
 2- 138 Bruce Eltringham, FLASH OF FIRE, ch, 13/10/55, Mrs. A. D. D. Maclean, s Riffal (imp.), d Ham-mamet.  
 139 Mrs. Helen Grayson, ZINDAH, b, 19/10/58, Mrs. A. D. D. Maclean, s Shafreyn (imp.), d Riffalani.  
 3- 140 Mrs. A. D. D. Maclean, JASMINE, gr, 24/10/61, s Riffal (imp.), d Yusuf.  
 141 J. H. Mathiske, FLASH LASS 349, gr, 1/9/61, s Flash Boy, d Mayrial.  
 142 Miss Fay Woodhead, MARIBINT, gr, 21/10/59, Dr. J. E. D. Crozier, s Riffayal (imp.), d Mari-gold.  
 37. FILLY, 3 years old.—Prizes: \$6, \$4, \$2.  
 1- 143 Bruce Eltringham, ARDAF, ch, 26/10/63, s Argus, d Daffal.  
 2- 144 Mrs. A. D. D. Maclean, PERFECTION, g, 14/10/63, s Sindh (imp.), d Helawi.

## FENWICK STUD FARM

YAN YEAN, VIC. Phones: 24 4300; Private No.: 716 2393

### SINDH (Imp.), Bright Ch.

G.S.B. & A.H.S.B.'s, Eng. and A/asia.

Sire: SILVER VANITY G.S.B. & A.H.S.B.

Dam: SILFINA G.S.B. & A.H.S.B.

Prizes won by Sindh:

1st and Ch., R.A.S., Melbourne, 1961.

1st and Ch. and Supreme Ch., Also Edward Hirst Memorial

Trophy, Sydney, 1962.

1st and Ch., R.A.S., Melbourne, 1962.

STUD FEE \$100

FULLY BOOKED FOR 1966

### FABULOUS, Dk. Grey

Eligible G.S.B. & Reg. A.H.S.B.'s Eng. & A/asia.

Sire: RIFFAL (imp.) G.S.B. & A.H.S.B.'s Eng. & A/asia.

Dam: FADOURA eligible G.S.B. & Reg. A.H.S.B.'s Eng. & A/asia.

STUD FEE \$100

### GREYLIGHT (Imp. in Dam), Gr.

G.S.B. & A.H.S.B.'s, Eng. and A/asia.

Sire: BRIGHT SHADOW. Dam: ROYAL RADIANCE (Imp.)

G.S.B. & A.H.S.B. G.S.B. & A.H.S.B.

As a Colt—

1st and Rami Sash, R.A.S., Melbourne, 1961.

3rd, R.A.S., Sydney, 1961.

2nd, R.A.S., Sydney, 1962.

Stallion Class—

1st and Ch., then Supreme Ch. and Edward Hirst Memorial Trophy, Sydney, 1963.

STUD FEE \$100

### SILVER SPOT

Eligible G.S.B. & Reg. A.H.S.B.'s, Eng. and A/asia.

Sire: RIFFAL (Imp.) G.S.B. & A.H.S.B.'s Eng. & A/asia.

Dam: ROYAL RADIANCE (Imp.)

G.S.B. & A.H.S.B.'s, Eng. and A/asia.

NEXT SEASON

STUD FEE \$100

Stud has now won the Supreme Champion Arab Trophy at Sydney Royal three times running by three different sires, also previously 1959, four times altogether.

ARABIAN HORSE STUD

Mrs. A. D. D. MACLEAN,  
Proprietress

SHETLAND PONY STUD



## ARABS—TROTTERS

## CLASS

**38. FILLY, 2 years old or under.—Prizes: \$6, \$4, \$2.**

- 3-145 Mrs. M. H. Gillon, VANESSA, gr, 28/9/64, s Grey-light, d Katherine.  
 2-146 Charles M. Luckock, RHAPSODY, ch, 12/8/64, Mrs. A. D. D. Maclean, s Sindh (imp.), d Ruheym.  
 147 Mrs. A. D. D. Maclean, SILVER SPARKLE, gr, 30/10/64, s Sindh (imp.), d Royal Radiance (imp.).  
 148 Miss Christine Philpot, KHALANA, br, 8/11/64, s Kailhan, d Al Jarabi.  
 1-149 Pilgrims Warrick Stud, DESERT PRINCESS, gr, 10/10/64, s Sindh, d Electra Moon.

**39. \*GROUP PRIZE (Special).—Stallion or Colt, any age, and two females, any age, all to be the bona-fide property of the one exhibitor. Competition in this class is limited to the animals entered in the ordinary classes.—Prizes: \$10, \$6, \$4.**

- 1-150 Bruce Eltringham.  
 3-151 Mrs. A. D. D. Maclean.  
 152 J. H. Mathiske.  
 2-153 Pilgrims Warrick Stud.

The "Rami" Challenge Sash, donated by Mr. P. C. Weiland, shall be awarded to the Best Arab Colt, three years old, or under. - 124

The Rami Challenge Sash, donated by Mrs. C. Luckock, shall be awarded to the best Arab Filly, 3 years old or under. - 145

## CHAMPION PRIZES.

ARAB STALLION (2 years old or over).—Society's Sash. - 118

RESERVE CHAMPION ARAB STALLION.—Society's Sash. - 124

ARAB MARE OR FILLY (2 years old or over).—Society's Sash. - 137

The "Lady Wentworth Memorial Sash" shall be awarded to the Champion Arab mare or filly.

RESERVE CHAMPION ARAB MARE OR FILLY.—Society's Sash. - 136

## Section 4 — Trotters

Judge: W. HANSON, Esq.

Steward: P. E. RAINER, Esq.

The Trotting Control Board has donated \$240 towards the prize money for the Classes in this Section.

Sagar Saddlery Supplies, 718 Mt. Alexander Road, Moonee Ponds, has donated \$20 to the prize money in this Section.

A PERFORMANCE FORM FOR EACH ANIMAL NOMINATED MUST ACCOMPANY THE ENTRY FORM (SEE CONDITIONS—PAGE 12).

SUBJECT TO THE CONDITIONS OF ENTRY CONCERNING PERFORMANCES:—

(a) AN EXHIBITOR IN AN ORDINARY CLASS MAY ENTER NOT MORE THAN TWO ANIMALS, OF WHICH ONLY ONE MAY BE SHOWN.

(b) NO REFUND OF THE ENTRY FEE WILL BE MADE IN RESPECT OF ANY ANIMAL ENTERED BUT NOT SHOWN.

\* An exhibit may be entered in one ordinary class in this section and as many Special Classes as it is eligible to compete in Section 4 and Trotting Contest Section.

An exhibit cannot be entered in a Special class in this Section unless it has been entered in an ordinary class.

\* Denotes Special Class.

An exhibit must compete and qualify in an ordinary class before becoming eligible for Champion Prizes.

All horses entered in this Section must be registered with the Trotting Control Board but if registered with any other recognised controlling body in any State or country, no fee for the registration in Victoria is payable although a Trotting Control Board application for registration must be completed. In the yearling classes, entry in the Board's foal notification record will be sufficient.

If an application for registration is not in order at the time entries close or in the case of yearling classes the foal notification is not then in order the entry will be rejected.

## VETERINARY EXAMINATION

All Stallions and Mares over two years of age entered in Sections 1 to 7 (except Farm and Lorry Horses in Section 2) must be examined by a Government Veterinary Officer and, if passed, have their Entry Tickets stamped "Pass to Ring" before entering the judging ring. No appeal against a Government Veterinary Officer's decision will be entertained.

Stallions and Mares will be examined by Government Veterinary Surgeons on the Show Grounds on Wednesday, 14th September, commencing at 10 a.m.

Entry Fee, \$2.50; R.A.S. of V. Members, \$1.50.

## CLASS

**40. STALLION (led).—Prizes: \$32, \$16, \$8.**

- 1-154 H. V. Coles, ERINGA, br, s Radiant Robert, d Erin's Image.

**41. COLT, 3 years old (led).—Prizes: \$28, \$14, \$8.**

- 1-155 W. T. Rodda, RODMORE, b, 5/10/63, D. Moore, s Johnny Globe, d Lighting Flash.

**42. COLT, 2 years old (led).—Prizes: \$24, \$12, \$6.**

- 1-156 J. F. Gilchrist, WINDSOR BAY, bl, s Goose Bay, d Merry Globe.  
 2-157 P. E. Graydon, unnamed, ch, -/10/64, F. W. Graydon, s Meadow Vance (imp.), d Valley Royal.  
 3-158 K. E. J. Mills, BELLTOPPER, b, 25/10/64, s Top Rank, d Lara Bell.  
 159 Mrs. G. L. Parker, MANNER REPORT, b, 20/11/64, s Good Report, d Mannapourri News.

**43. COLT, 1 year old (led).—Prizes: \$24, \$12, \$6.**

- 160 H. V. Coles, unnamed, bl, 4/10/65, s Mimosa Lawn, d Korine.  
 1-161 C. R. Mills, MODEL RANK, b, 21/9/65, s Top Rank, d Lara Rose.  
 2-162 K. E. J. Mills, TAMBO RANK, br, 26/8/65, s Top Rank, d Lara Daphne.  
 3-163 W. T. Rodda, unnamed, b, 7/9/65, s Smart Set, d Safari Girl.



## TROTTERS—GALLOWAYS

## CLASS

**44. BROOD MARE (foaled or in foal) (led).—Prizes: \$32, \$16, \$8.**

- 3- 164 P. E. Graydon, VALLEY ROYAL, ch, aged, D. A. Ducat, s Goulburn Monarch, d Win Parrish.  
 165 K. E. J. Mills, LARA DAPHNE, b, 23/8/58, R. Mills, s Monte Casino, d Lara Rose.  
 1- 166 S. S. Moulton, RETALADE, b, 1955, N. Simpson, s Pilade, d Maletta.  
 167 Miss Christine Philpot, TRANQUIL STEP, bl/br -/11/53, Mr. A. M. Reading, s Honestus, d Fancy Nancy.  
 2- 168 S. L. Smyth, FLIRT, b, -/9/54, E. Bail, s Volo Scott, d Nellie Wolotus.  
 169 Jon Wade, Miss P. Kirkpatrick & Mrs. K. Stevens, WISE COUNSEL, br, -/11/61, N. Patinson, s Plebe (imp.), d Retrial.

**45. MARE (led).—Prizes: \$36, \$16, \$8.**

- 170 John Azzopardi, LADY DILLON, br, 16/11/62, L. J. King, s Sandy Dillon, d Mazella.  
 172 L. Cunningham, DARING SILK, br, s Daring Deed, d Tussor Silk.  
 3- 173 Miss Patricia Hanna, HANDY MAID, 1959, s Doroc, d Hand Bag.  
 174 K. E. J. Mills, LADY PHILLIS, gr, 13/10/62, s Royal Copy, d Lara Rose.  
 1- 175 S. S. Moulton, TAMBORITHA, br, 14/10/60, s Pilade, d Jocasta.  
 176 E. J. Philbrick, HELEN STAR, ch, -/10/62, G. Tweddle, s Scottish Star, d Vangela.  
 177 Mrs. J. G. Stiff, JUNEE GIFT, ch, 16/10/61, S. Harris, s James Dillon, d First Order.

2- 165 TRANS. FROM CLASS 44

**46. FILLY, 3 years old (led).—Prizes: \$28, \$12, \$6.**

- 178 P. E. Graydon, VIVIAN LEIGH (imp. N.Z.), b or br, 26/12/63, H. Squire, s Chief Rainbow (imp.), d Dream Lady.  
 1- 179 J. R. Matthews, SPECIAL ROSE, ch, W. Tweddle, s Meadow Vance, d Flambeau Rose.  
 180 C. E. Sagar, IRMA LA DOUCE, ch, 29/11/63, — Kinniard, s Bank Note, d Satins Quest.

NO OTHER AWARD

**47. FILLY, 2 years old (led).—Prizes: \$24, \$12, \$6.**

- 1- 181 C. R. Mills, TOP ROSE, b, 13/9/64, K. E. J. Mills, s Top Rank, d Lara Rose.  
 182 E. J. Philbrick, unnamed, b, -/11/64, s Bank Note, d Purple Flower.

NO OTHER AWARD

**48. FILLY, 1 year old (led).—Prizes: \$24, \$12, \$3.**

- 1- 183 H. V. Coles, unnamed, b, 28/9/65, s New Oro, d Double Fault.  
 3- 184 K. E. J. Mills, LARA PRINCESS, b, 19/10/65, s Top Rank, d Lara Bell.  
 185 Mrs. R. D. Owen, unnamed, bl, 1965, A. H. Hamer, s General Scott, d Lou Jewel.  
 2- 186 Frank Smith, unnamed, b, 10/10/65, F. Hoban, s Scottish Star, d Desmara.

**49. \*TROTting TURNOUT (Special).—Horse, Harness and Gear. To be judged on appearance of the horse, its harness and gear, the sulky attached, and the costume and deportment of the driver. Prizes: \$42, \$22, \$10.**

- 178 P. E. Graydon, VIVIAN LEIGH (imp. N.Z.) (see also Class 46).  
 3- 179 J. R. Matthews, SPECIAL ROSE (see also Class 46).  
 2- 158 K. E. J. Mills, BELLTOPPER (see also Class 42).  
 176 E. J. Philbrick, HELEN STAR (see also Class 45).  
 1- 155 W. T. Rodda, RODMORE (see also Class 41).  
 180 C. E. Sagar, IRMA LA DOUCE (see also Class 46).  
 177 Mrs. J. G. Stiff, JUNEE GIFT (see also Class 45).

## CHAMPION PRIZES

TROTting STALLION (2 years old or over).—Society's Sash. — 154

RESERVE CHAMPION TROTting STALLION.—Society's Sash. 155

TROTting MARE OR FILLY (2 years old or over).—Society's Sash. — 175

RESERVE CHAMPION TROTting MARE OR FILLY.—Society's Sash. — 166

## Section 5 — Galloways Over 14 Hands and under 15 Hands

Judge: K. W. URQUHART, Esq.

Stewards: B. F. BOURKE, Esq.  
R. H. SULLIVAN, Esq.

**A PERFORMANCE FORM FOR EACH ANIMAL NOMINATED MUST ACCOMPANY THE ENTRY FORM (SEE CONDITIONS—PAGE 12).**

**SUBJECT TO THE CONDITIONS OF ENTRY CONCERNING PERFORMANCES:—**

(a) AN EXHIBITOR IN AN ORDINARY CLASS

MAY ENTER NOT MORE THAN TWO ANIMALS, OF WHICH ONLY ONE MAY BE SHOWN.

(b) No REFUND OF THE ENTRY FEE WILL BE MADE IN RESPECT OF ANY ANIMAL ENTERED BUT NOT SHOWN.

\* Denotes Special Class.

An exhibit may only be entered in one ordinary class in each of Sections 5, 9 and 10 and in as many Special classes as it is eligible to compete in Sections 5, 8, 9 and 10.

An exhibit cannot be entered in a Special class unless it has been entered in an ordinary class in the same section.

**An exhibit must compete and qualify in an ordinary class before becoming eligible for Champion Prizes.**

All Galloways entered in this Section must be registered in the Equestrian Federation of Australia's Register. For particulars regarding registration apply to the Secretary Equestrian Federation of Australia (Victorian Branch), Royal Show Grounds, Epsom Road, Ascot Vale, W.2.

## VETERINARY EXAMINATION

All Stallions and Mares over two years of age entered in Sections 1 to 7 (except Farm and Lorry Horses in Section 2) must be examined by a Government Veterinary Officer and, if passed, have their Entry Tickets stamped "Pass to Ring" before entering the judging ring. No appeal against a Government Veterinary Officer's decision will be entertained.



## GALLOWAYS

Stallions and Mares will be examined by Government Veterinary Surgeons on the Show Grounds on Wednesday, 14th September, commencing at 10 a.m.

Galloways entered in this Section must be measured by the Society's Official Measurer and an exhibit over or under the specified measurement may be transferred to its correct class.

Females entered in this section are not thereby debarred from competing in ordinary classes in the Saddle and Harness sections.

Entry Fee, \$2.50; R.A.S. of V. Members, \$1.50.

PRIZES: \$10, \$6, \$4  
(unless otherwise stated)

## CLASS

## 50. STALLION, over 14 hands 2 inches and under 15 hands.

- 116 D. & B. Bott & J. Fowler, FALCON, ch, 27/9/59, Mrs. A. D. D. Maclean, s Shafreyn, d Fadoura.  
122 Mr. & Mrs. Nicholas Byrnes and Miss Helen Byrnes, REMEMBRANCE, b, 5/8/63, Mrs. A. D. D. Maclean, s Sindh (imp.), d Ruheym.  
117 Bruce Eltringham, ARGUS, gr, 17/10/59, N.S.W. Dept. of Agriculture, s Sala (imp.), d Cazada.  
187 D. R. Farquhar, GOLDEN RADIUM, pal, 1954, A. Jones, s Silver Radium.  
120 Mrs. Charles Luckcock, MUTLAK (imp.), ch, 9/5/63, Lady Anne Lytton, s Indian Magic, d Mifaria.  
188 A. & H. MacAllister, SNIP, b, 30/11/63, s Windarra, d Black Nell.  
189 E. F. Mitchell, SILVER EDLEN, pal, s Silver Trigger, d Chestnut Lady.  
190 Miss Lynette Shanahan, SILVER PEAK, cr, 29/11/60, s Quick Silver, d Jan.  
3-191 T. C. Taylor, CHIEF RADIUM, pal, 4/10/59, s Silver Radium, d Trixy.  
2-192 Michael Walsh, QUICKSILVER, cr, 26/10/54, M. M. Davies & Sons, s Silver Trigger, d Fair Isle.  
193 Mrs. L. Young, GOLDEN CHEROKEE, pal, 14/12/63, R. V. Pilgrim, s Silver King, d Glittering Gold.

1-539 TRANS. FROM CLASS 97

## 51. STALLION, over 14 hands and not over 14 hands 2 inches.

- 127 Bruce Eltringham, BASRAH, b, 2/8/64, H. Grayson, s Sindh, d Zindah.  
194 Miss Sheryl Gardner, MENELICK, ch, -/11/63, O. T. Gardner, s Souvenir, d Golden Sheba.  
2-195 D. McCrohan, SILVER BANNER, pal, 10/11/58, s Silver Glen, d Gold Lynne.  
196 Pilgrims Warrick Stud, SILVER KING, pal, 1955.  
1-197 D. Rattray, GOLDEN DEMON, pal, 25/9/61, R. J. Pilgrim, s Golden Snows, d Golden Charm.  
198 A. R. & P. R. Walker, GOLDEN PLAYBOY, pal, 15/10/64, s Hasan 439, d Golden Flash.  
3-199 Mrs. E. J. Webb, GOLDEN MAJOR, pal, 1957, F. G. Johnson, s Prairie, d Speckles.

## 52. MARE, over 14 hands 2 inches and under 15 hands.

- 200 G. H. Anthony, CHARM, gr, 20/7/61, T. Farley, s Moorabind.  
201 Mrs. Beverly Arnold, SHADOW, gr, 3 yrs.  
202 Mrs. Illona Caldwell, LADY ROSE.  
203 Miss Ann Drake-Brockman, ARABELLE, gr, 2/10/57.  
204 Leigh Dunstan, SOVEREIGN, ch, 6/9/61, J. Oswin, s Valcoyn, d Lustre Gold.  
3-205 Miss Sheryl Gardner, CHARMAINE, gr, 17/12/54, J. Clark, s Request.  
2-206 Misses W. & J. Hiscock, TINTARA, gr, s Cannon Vale Bluey.  
207 Miss Nola L. Jones, SHERRY, ch, 1954, Fred McIntosh, s Eastern Ruler, d Nestani.

- 208 Miss Gwyneth Jordan, FIRST GIRL, ch, -/9/62, s Gala Performance, d Avalette.  
209 Miss Carol J. Lomax, LA CAPRICE V2732, ch, 15/11/57, Mr. Boulton, s Appolyon, d Roar.  
132 Charles M. Luckcock, SHERIFNA, ch, -/8/62, Mrs. D. Nye, s Sherif (imp.), d Yasmin.  
210 D. Miller & Miss K. Craft, LIZZ, ch.  
135 Miss Dorothy J. Mullens, EL-SALAH 244, ch, 3/12/60, Bruce Eltringham, s Sala (imp.), d Moonowra.  
211 Miss Helen Onley, MELBA, gr, 16/9/60, s Kheir, d Spey Rayel.  
212 Robert & Miss Glenda Thomas, MEADOW MIST, blue.  
213 John Webster, LADY BELLE, br, 9/1/53, s Crojick.  
214 Miss Sue White, STARLIGHT, gr, 26/10/59, Richardson, s Greylight, d Twilight.  
1-215 C. A. Wilson, MECCA, b, 3/11/60, Pilgrim Bros., s Ampor, d Royal Laughter.

## CLASS

## 53. MARE, over 14 hands and not over 14 hands 2 inches.

- 216 Miss Madelon Boileau, GOLDSILLOCKS, ch, 21/10/63, J. E. Cockerill, s Quicksilver, d Home-made.  
217 D. & B. Bott & J. Fowler, GREY DAWN, gr, 7/11/61.  
218 Miss Jillian Bradford, TEKITA, b, 1961.  
219 W. A. Broadwood, JEDDA, bl, 10/11/60, s Coal Dust, d Kerrie.  
220 Miss Sally Bywater, FIESTA, ch, 1963, s Bantan Prince, d Vivadec.  
221 L. R. Counsel, SHIRALEE, gr, 1961.  
222 Miss Lorraine Davey, ROYAL WELKIN, b, 13/10/52, — Feeny, s Playfair Maurice, d All Green.  
1-223 C. C. Eden, BENETA, bl, 26/12/63, s Cober.  
224 Miss Cherie Edmonds, GOLDEN CHARM, ch.  
143 Bruce Eltringham, ARDAF, ch, 26/10/63, s Argus, d Daffal.  
225 Geoffrey R. Fink, BOOMOOROO SHEENA, pal, 12/10/62, W. Hooper, s Sameli, d Greta.  
226 S. A. R. Kilroy, CANDY, gr, 1960.  
227 J. B. Laurie, ENGLEFIELD LYSAN, ch, 3/12/63, C. Featherstone, s Hasan, d Lynde.  
228 Miss Christine McIntyre, MIRANDA, ch, s Starlight, d Choicely.  
229 J. F. & J. McLaughlin, LULLABY, b, 1960, S. Bull.  
134 J. H. Mathiske, FLASHVAIL 431, gr, 14/9/62, s Flash Boy, d Mayrial.  
2-230 D. Miller & Mrs. J. Wrigley, SALAZAR, ch, s Blue Label, d Salza.  
231 Miss Annette Paganin, TIZZANA, ch, -/9/60, R. Best, s Razinth, d Binda.  
136 Pilgrims Warrick Stud, ELECTRA MOON, gr, 1960, G. Cain, s Silver Moonlight, d Electrimel.  
232 Mrs. C. G. Rhodes, RASHEETA, b, 5/9/59.  
233 Miss Elizabeth Swords, ARISTOCRAT, br, 19/11/54, Mrs. W. Hannah, s Harley Boy Blue, d Tuppence.  
234 Michael Walsh, CAMELOT, b, 20/9/64, s David's Desire, d Ripple.  
235 John Webster, GILLA-GAL, 24/11/63, s Niblick (imp.).  
3-236 Mrs. C. A. Wilson, NARDA, gr, 1960, K. Larcombe, s Sylvan Brook.  
237 C. A. Wilson & Messer Bros., OUR LAURA, br, 1957, Messer Bros., s Peterwood, d Laura.

## 54. BROOD MARE (foaled or in foal), over 14 hands and under 15 hands.

- 1-238 Mrs. H. Bartram, BERTHA, gr, 1954.  
239 Miss Madelon Boileau, CORONATION LADY, br, 7/8/48, R. M. Metherall, s Royal Jubilee, d Lesley.  
138 Bruce Eltringham, FLASH OF FIRE, ch, 13/10/55, Mrs. A. D. D. Maclean, s Riffal (imp.), d Hammamet.  
2-240 Miss Sheryl Gardner, COURTESSA, b, 21/11/60, s Comic Court, d Fancy Vest.  
141 J. H. Mathiske, FLASH LASS 349, gr, 1/9/61, s Flash Boy, d Mayrial.  
3-241 E. F. Mitchell, CARMIN, pal, s Golden Nugget.  
167 Miss Christine Philpot, TRANQUIL STEP, bl/br, -/11/53, A. M. Reading, s Honestus, d Fancy Nancy.



## GALLOWAYS—PONIES

## CHAMPION PRIZES.

GALLOWAY STALLION (2 years old or over)  
—Society's Sash. - 539

RESERVE CHAMPION GALLOWAY STALLION  
—Society's Sash. - 192

GALLOWAY MARE OR FILLY (2 years old or over).—Society's Sash. 215

RESERVE CHAMPION GALLOWAY MARE OR FILLY—Society's Sash. - 206

## Section 6 — Ponies

Judge: W. McL. GREAVES, Esq.

Stewards: D. H. BOURKE, Esq.  
K. CAMPBELL, Esq.  
V. L. GARNHAM, Esq.

A PERFORMANCE FORM FOR EACH ANIMAL NOMINATED MUST ACCOMPANY THE ENTRY FORM (SEE CONDITIONS—PAGE 12).

SUBJECT TO THE CONDITIONS OF ENTRY CONCERNING PERFORMANCES:—

(a) AN EXHIBITOR IN AN ORDINARY CLASS MAY ENTER NOT MORE THAN TWO ANIMALS, OF WHICH ONLY ONE MAY BE SHOWN.

(b) THE FOREGOING REGULATION DOES NOT APPLY TO THE BROOD AND DRY MARE AND THREE YEAR OLD FILLY CLASSES WHERE TWO ENTRIES MAY BE SHOWN IN EACH CLASS.

(c) NO REFUND OF THE ENTRY FEE WILL BE MADE IN RESPECT OF ANY ANIMAL ENTERED BUT NOT SHOWN.

\* Denotes Special Class.

An exhibit may only be entered in one ordinary class in each of Sections 6, 9 and 10 and in as many Special classes as it is eligible to compete in Sections 6, 9, 10 and 11.

An exhibit cannot be entered in a Special class unless it has been entered in an ordinary class in the same section.

An exhibit must compete and qualify in an ordinary class before becoming eligible for Champion Prizes.

Ponies entered in this Section must be measured by the Society's official measurer, and an exhibit over or under the specified measurement may be transferred to its correct Class.

All Ponies entered in this Section must be registered in a recognised Stud Book.

PONIES WHICH ARE NOT BRANDED IN ACCORDANCE WITH THE RULES OF THE AUSTRALIAN PONY STUD BOOK SOCIETY SHALL BE INELIGIBLE FOR EXHIBITION.

For particulars of registration in the Australian Pony Stud Book, apply to the Secretary, Australian Pony Stud Book Society (Victorian Branch), Royal Show Grounds, Epsom Road, Ascot Vale, W.2.

## VETERINARY EXAMINATION

All Stallions and Mares over two years of age entered in Sections 1 to 7 (except Farm and Lorry Horses in Section 2) must be examined by a Government Veterinary Officer and, if passed, have their Entry Tickets stamped "Pass to Ring" before entering the judging ring. No appeal against a Government Veterinary Officer's decision will be entertained.

Stallions and Mares will be examined by Government Veterinary Surgeons on the Show Grounds on Wednesday, 14th September, commencing at 10 a.m.

Females entered in this Section are not thereby debarred from competing in ordinary classes in the Saddle and Harness Sections.

A mare entered in the "Foaled or in foal" class may be transferred to the "Dry" Class if subsequent to entry she proves to be not in foal or vice versa.

PRIZES: \$10, \$6, \$4  
(unless otherwise stated)

Entry Fee, \$2.50; R.A.S. of V. Members, \$1.50.

## CLASS

## 55. PONY STALLION, over 13 hands and not over 14 hands.

242 L. H. Mack, THE GLEN GOLDEN SPARKLE 1759, cr, 16/10/58, L. W. J. Tainton, s Texas Deen, d Narada Tiny Miss.

243 A. Schlipalius, GOODWOOD PARK MISTY'S PRIDE 2116, gr, 12/9/60, R. A. Saunders, s Rhondda Misty Hue, d Dainty Queen.

244 B. & N. Whelpton, GLEN VALLEY SILVER LADDIE 1790, gr, 11/11/59, s Leoson Lad, d Fairlea Vanity.

1-245 B. Whelpton, GLEN VALLEY STARDUST 1608, cr, 29/9/57, B. & N. Whelpton, s Glen Valley Hickory's Pride, d Kriss Kringie.

246 Mrs. M. P. Willsallen, LOWLYNN FASCINATION 1971, br, 7/7/61, s Lowlynn Little Jim, d Lowlynn Princess Peggy.

3-247 F. H. Wiltshire, ISLAND KING (imp.), gr, 1958, Thomas Burke, s Carna Bobby, d Doon Lass.

2-250 TRANS FROM CLASS 56

## 56. PONY STALLION, over 12 and not more than 13 hands.

421 Mr. & Mrs. Nicholas Byrnes and Miss Helen Byrnes, VIEW BANK PIE 2075, bl, 14/9/61, Mrs. H. Bartram, s Naroo Nightlight, d View Bank Blackbird.

248 Stanley V. Chandler, GREEN VALLEY REVEL-LIGHT 1800, gr, 19/10/59, W. Buckleigh, s Green Valley Revelstone, d Whyite.

249 Mr. & Mrs. K. H. Dunoon, MURRIDOON SILVER BOY 1797, gr, 1/10/59, s Gold Boy, d Murridoon Playmate.

250 Mr. & Mrs. A. L. Ferry, BIRRAHLEE HIGHLAND LADDIE 1897, gr, 18/10/60, Miss M. P. McIntyre, s Rhondda Misty Hue, d Birralee Heather.

2-251 F. A. Green, KURRAJONG PARK BLUE STEPT 1252, gr, 16/10/53, E. Yeo, s Sky Rocket, d Kurrajong Park Little Nancy.

3-252 R. W. Jolly, DUNBLANE RED ARROW 1726, ch, 29/10/58, Miss L. Dawn Sim, s Mighty Fine, d Dunblane Honeysuckle.

253 R. W. Jolly, DUNBLANE HONEYCOMB 2065, cr, 12/11/62, Miss L. Dawn Sim, s Mighty Fine, d Dunblane Honeysuckle.

254 Mrs. V. McNamara & G. Brown, MOOROODUC PARK STARDOM 1786, gr, 17/11/59, F. A. Green, s Green Valley Revelstone, d Arrawidgee Slumber.

255 E. F. Mitchell, MAKARI CLANSBOY, b, 27/10/54, C. Thackeray, s Harley Boy Blue (imp.), d Yonder Tea Cake.

256 R. Ranyard, GLENDORA SILVER PRINCE 1341, b, 1955, s Lowlynn Silver Chief, d Stonehurst Lindy Lou.

1-257 W. D. & Mrs. D. B. Scott, GREEN VALLEY SENSATION, ch, 26/11/58, W. Buckleigh, s Lowlynn Silver Chief, d Arrawidgee Slumber.



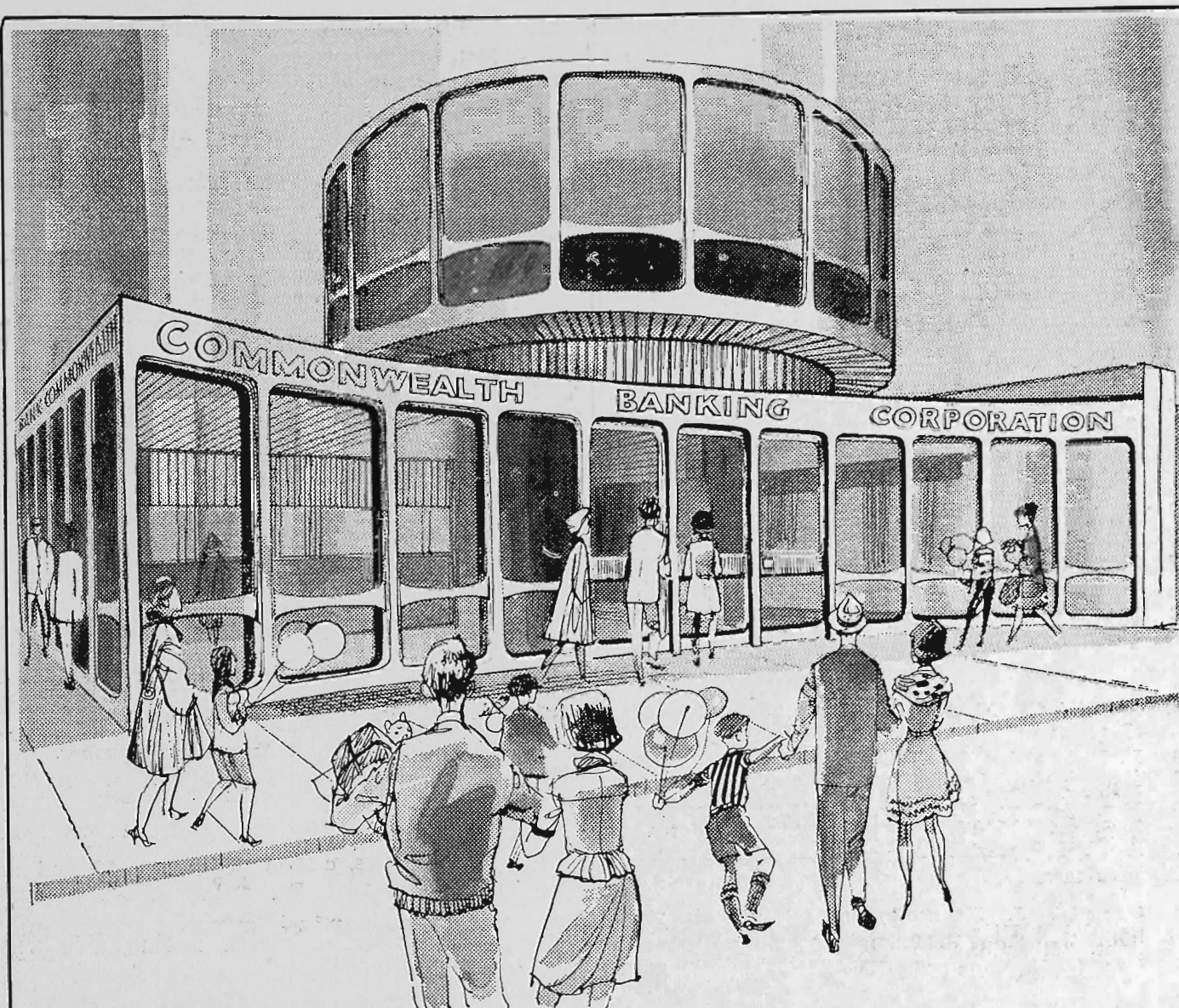

## YOU CAN'T MISS IT!

Brand-new this year and striking in design, our new Showgrounds Branch is worth a visit, even if you don't wish to avail yourself of any of our trading and savings bank services.

Country visitors—one of our country branch managers is at the branch to act as host to country Show visitors. Drop in and have a yarn with him in the comfort of our upstairs lounge.

Officers from the Commonwealth Development Bank will again be on hand to answer enquiries.

**BANK COMMONWEALTH**



## PONIES

## CLASS

**57. PONY STALLION, 12 hands or under.**

- 258 M. & K. Bell, CHIARINI REVELMOON 2147, ch, 25/12/61, s Bellewen Revelstar, 1720, d Glengowan Moonlight 3747.
- 259 L. R. Bestel, GREEN VALLEY KELLY 1889, gr, 28/10/60, W. Buckleigh, s Green Valley Revelstone, d Green Valley Brownie.
- 260 A. J. Brennan, MOUNT ERIN PRINCE DOUBLEDLIGHT 2056, bl, 4/1/62, M. Lee, s Retford Double Light 1454, d Dranoel Dawn 4507.
- 261 F. A. Green, NATTAI ACHILLES 2052, gr, 27/9/62, Mrs. D. B. Creswick, s Coed Coch Proffwyd (imp.), d Nattai Lady Comet 2nd.
- 1-262 R. W. Jolly, GREEN VALLEY LARAMIE 2097, gr, 1961, W. Buckleigh, s Green Valley Revelstone, d Green Valley Brownie.
- 2-263 Mrs. R. D. Owen, GREEN VALLEY PERRY 1653, b, 30/12/58, W. Buckleigh, s Green Valley Revelstone, d Green Valley Brownie.
- 264 H. L. Peck, NATTAI MOONSPRITE 2051, bl, 29/10/62, Mrs. A. R. Creswick, s Coed Coch Proffwyd (imp.), d Nattai Moonbeam.
- 3-265 W. D. & Mrs. D. B. Scott, UKI REGAL JIM, br, 22/11/57, Campbell Bros., s Bonnie Jim, d Uki Topsy.
- 266 R. Souwer, JOHNIE WALKER WHISKY, pal, 25/9/54, W. Edwards, s Ellangowan Elegant, d Ellangowan June.
- 267 Mrs. M. P. Willsallen, LOWLYNN GREYLIGHT 1319, gr, 31/10/53, s Lowlynn Silver King, d Naroo Jill.
- 268 Mrs. W. V. Young, MONSALVAT CHEERS MASTERPIECE 1877, ch, 1/1/61, Miss H. Skipper, s Three Cheers, d Monsalvat Meadowsweet 14th.

**58. PONY COLT, 13 hands 2 inches and under, 3 years old.**

- 269 L. R. Bestel, OWENDALE PARRY, ch, 14/11/63, Mrs. R. D. Owen, s Green Valley Perry, d Bereen Melody.
- 270 Mrs. Audrey M. Bray, KISMET NICHOLAS 2033, gr, 30/11/63, s Lowlynn Silver Chief 722, d Baringa Spook 3645.
- 271 Mr. & Mrs. K. H. Dunoon, MURRIDOON GAY BOY 1982, gr, 7/8/63, s Golden Tex, d Murridoon Playmate.
- 272 Mrs. M. J. Kenneally, SKYE COMIC 2046, gr, 30/9/63, Miss J. E. Raymond, s Naroo Nightlight, d Rhondda Saturn.
- 425 Mrs. G. E. Langford, CHIARINI MARCO 2146, gr, 25/9/63, Mrs. M. Bell, s Bereen Penhail, d Bellewen Moonbeam.
- 1-273 Ken McLean, NATTAI JET, Vol., bl, 27/10/63, Mrs. A. R. Creswick, s Coed Coch Proffwyd (imp.), d Nattai Star 2nd.
- 2-274 T. W. Minns, WELKIN PARK PREMIER 2042, gr, 16/9/63, s Baringa Starlight, d Narada Miss Eva.
- 3-427 Mrs. R. Read, THE GLEN OPAL CHIEF, Vol., gr, 6/9/63, L. W. J. Tainton, s Green Valley Revelstone, d Narada Tiny Miss.
- 275 Mrs. M. Z. Webster, OWENDALE ANDERSON 2127, gr, 26/10/63, Mrs. R. D. Owen, s Green Valley Perry, d Glendallo Georgie's Last.
- 276 B. & N. Whelpton, GLEN VALLEY GOLDEN STARLIGHT, Vol., cr, 26/11/63, s Glen Valley Stardust, d View Hill Flicker.
- 277 Mrs. M. P. Willsallen, LOWLYNN ROYAL SPRITE Vol., gr, 3/12/63, s Lowlynn Silver King, d View Bank Lovebird.

**59. PONY COLT, over 12.2 and not over 13.2 hands, 2 years old.**

- 1-278 Mr. & Mrs. A. L. Ferry, KOORANA CHIEF 2203, gr, 1964, A. Gavan, s Llowlynn Silver Chief, d Desert Sky.

**60. PONY COLT, 12.2 hands and under, 2 years old.**

- 279 Mrs. M. Bell, LOWLYNN SHOOTING STAR, gr, 8/12/64, Mrs. Willsallen, s Lowlynn Greylight 1319, d Nattai Stardust 3191.
- 2-280 Mrs. Barbara J. Carter, MOOROODUC PARK ROYAL, Vol., gr, 16/10/64, F. A. Green, s Kurrajong Park Blue Stept, d Rhondda Moonbeam.

- 281 K. D. Coleman, BONNIE BRAE TIMOTHY, gr, 1/12/64, Mrs. L. Allott, s, Geroa Star, d Glen Leo Mij.
- 282 Peter Collins, FAIRLIGHT ACRES PEDRO, bl, 28/1/65, s Nattai Fairlight, d Green Valley Snow White.
- 283 Peter Collins, FAIRLIGHT ACRES FLASHING FAIR, Vol., roan, 9/9/64, s Nattai Fairlight, d Green Valley Annabelle.
- 284 Eric Dudley, ARDROSSAN REVEL, gr, 16/10/64, Late Mrs. H. Tooth, s Naroo Reveller, d Ber-rima Grey Dawn.
- 285 R. W. Jolly, NARADA DAVID, Vol., gr, 3/8/64, s Burradoo Searchlight, d Naroo Soot.
- 286 M. Kentwell, VIEW BANK CAESAR, gr, 24/8/64, Mrs. H. Bartram, s Lowlynn Silver Chief 722, d Apricot 1452.
- 287 Ken McLean, GOODWOOD PARK JOEY, Vol., bl, 6/10/64, R. A. Saunders, s Rhondda Misty Hue, d Glen Leo Silver Mimi.
- 288 Mrs. J. Maloney, KURRAJONG PARK MIGHTY BELL 2019, br, 24/10/64, E. Yeo, s Glendallo Flash, d Kurrajong Park Bluebell.
- 289 Neil A. Myers, OWENDALE HANSEL, Vol., b, 4/10/64, Mrs. R. D. Owen, s Green Valley Perry, d Nattai Evening Star.
- 1-290 Mrs. R. Read, GREEN VALLEY CALYPSO, Vol., gr, 25/11/64, W. Buckleigh, s Macfarlane Madog, d Glendallo Cuddles.
- 291 Miss Rosemary Swinburne, MOONDYNE PERIWINKLE, b, 1/10/64, s Green Valley Perry, d Glengowan Sunflower.
- 292 L. W. J. Tainton, THE GLEN PRINCE, Vol., 26/11/64, s Koolanong Sky Rocket, d Narada Tiny Miss.
- 293 L. W. J. Tainton, THE GLEN TONY, Vol., 6/12/64, s Koolanong Sky Rocket 1611, d The Glen Glenda.
- 3-294 Miss Denise Totterdell, MOOROODUC PARK MARCUS, gr, 16/10/64, F. A. Green, s View Bank Blue Blood, d Arrawidgee Slumber.

## CLASS

**61. PONY MARE (dry) (led), over 13 and not more than 14 hands.**

- 295 Mrs. H. Bartram, VIEW BANK CONFIDENCE 3611, b, 2/8/52, s Bereen Moonlight, d View Bank Little Helles.
- 296 Greg Boland, GLEN VALLEY FLICKA 4349, pal, 29/10/58, B. & N. Whelpton, s Glen Valley Hickory's Pride, d View Hill Flicka.
- 1-297 F. A. Green, BARINGA CELESTE 3803, gr, 19/11/53, M. & N. Kentwell, s Kurrajong Park Johnnie, d Royal Descent.
- 2-298 Miss Margaret P. McIntyre, BIRRAHLEE BALLERINA 4796, gr, 18/11/59, s Rhondda Misty Hue, d Birrahee Golden Gorse.

3-299 TRANS FROM CLASS 62

**62. PONY MARE (dry) (led), over 13 and not more than 14 hands. Not over 6 years old.**

- 299 K. D. Coleman, DALANGLE DEBORAH 4811, b, 2/12/59, J. J. Nicol, s Retford Flashing Light, d Cliffside Cheerio.
- 2-300 J. W. Hannah, COLMONELL KOKO 4852, b, 2/12/60, s Lyndale Monarch, d Oaklands Gaye Deen.
- 1-301 Miss Margaret P. McIntyre, BIRRAHLEE BONNIE LASSIE 5222, gr, 22/10/61, s Rhondda Misty Hue, d Birrahee Heather.

TRANS TO CLASS 61

**63. PONY MARE (visibly in foal or with foal at foot), over 13 and not more than 14 hands.**

- 302 Mrs. R. G. Kellock, HUGHENDALE MEE-AMBER 3072, ch, 26/10/51, A. Stow, s Meenot, d Dunderdale Blue Girl.
- 1-303 B. & N. Whelpton, GLEN VALLEY GAY PRINCESS 4159, cr, 10/9/55, s Hickory King, d Kriss Kringle.
- 2-304 B. & N. Whelpton, GLEN VALLEY SUNSILK 4350, taffy, 12/8/58, s Glen Valley Hickory's Pride, d Windermere Dinah.

NO OTHER AWARD



## PONIES

## CLASS

**64. PONY MARE (dry), over 12 and not more than 13 hands.**

- 305 J. E. Booth, LODGE PARK FAIRY LIGHT 4168, gr, 23/9/57, s Burradoo Searchlight 289, d Lyndale Fairy 1274.
- 306 Ken Boulton, KIDDLEWICK KARAMELLA, Vol. , ch, 4/10/62, Kiddlewick Pony Stud, s Green Valley Sensation 1701, d Green Valley Eclipse 2638.
- 307 L. R. Brien, RIVERMEADE MIMOSA 3200, pal, 10/10/50, S. Mathieson, s Wee Dandy, d Rivermeade Gloriana.
- 308 M. L. & Mrs. E. A. Colclough, BARINGA BETT BETT 5388, gr, -/3/62, M. & N. Kentwell, s Lowlynn Silver Chief, d Royal Descent.
- 309 M. L. & Mrs. E. A. Colclough, SPRING PARK LINDA 4480, gr, -/11/58, W. G. Sparks, s Kurrajong Park Silver, d Lowestoft Lucy.
- 310 Peter Collins, DALGANGLE JULIET 4810, b, 14/12/58, J. J. Nicol, s Retford Flashing Light, d Cliffside Cheerio.
- 311 C. T. Daly, THE GLEN IRENE 5501, gr, 23/9/62, L. W. J. Tainton, s Koolanong Sky Rocket, d The Glen Bonnie.
- 312 F. A. Green, ARDROSSAN MINK COAT 4197, ch, 6/6/56, Mrs. D. M. Tooth, s Naroo Goldlight, d Miss Minx.
- 313 Miss Dianne Harrison, CHRUMBLEBOW LINDY, gr, 1959, s Baringa Chieftain, d Whynee.
- 314 K. T. & Mrs. N. M. Higginbotham, RIVERMEADE SILVER WATTLE 3685, pal, 12/3/54, S. Mathieson, s Wee Dandy, d Freckles.
- 315 Mrs. G. E. Langford, SPRING PARK KERRY 5203, gr, 4/9/61, W. G. Sparks, s Kurrajong Park Silver, d Lowestoft Lucy.
- 3-316 Miss Margaret P. McIntyre, BLACK OPAL 4129, bl, 7/10/57, R. A. Saunders, s Rhondda Misty Hue, d Dainty Queen.
- 317 Mrs. V. McNamara & G. Brown, MOOROODUC PARK MONTANA 4837, b, 14/10/59, F. A. Green, s Kurrajong Park Blue Stept, d Green Valley Little Misty.
- 2-318 Mrs. M. P. Willsallen, LOWLYNN GAIETY 4741, gr, 10/11/60, s Lowlynn Silver King, d Lowlynn Princess.
- 1-319 Mrs. D. M. Wilson, BAROLIN PENZA 3520, gr, 10/1/61, Barolin Pony Stud, s Barolin Feluka, d Barolin Penamber.

**65. PONY MARE (visibly in foal or with foal at foot), over 12 and not more than 13 hands.**

- 320 Mrs. H. Bartram, VIEW BANK PEACH 5400, pal, 18/9/61, s Hickory King, d Apricot.
- 321 Mrs. M. Bell, BELLEWEN MOONGLOW 4341, gr, 12/10/57, E. & Mrs. M. Bell, s View Bank Jack 1371, d Glengowan Moonlight 3747.
- 2-322 Stanley V. Chandler, NARADA MARGARET 4844, gr, 6/9/60, R. W. Jolly, s Burradoo Searchlight, d Narada Lily Marlene.
- 3-323 M. L. & Mrs. E. A. Colclough, BARINGA JENNY 3520, b, -/11/53, M. & N. Kentwell, s Kurrajong Park Johnnie, d Topic.
- 1-324 Mrs. G. Exner, MOOROODUC PARK TANIA 5522, bl, 6/10/62, F. A. Green, s Kurrajong Park Blue Stept 1252, d Rhondda Moonbeam 4479.
- 325 F. A. Green, ARRAWIDGEE SLUMBER, Vol. , gr, -/10/55, R. A. Whitehead, s Burradoo Starlight, d Naroo Moonshine.
- 326 K. T. & Mrs. N. M. Higginbotham, KIDDLEWICK KAPRICE 4760, gr, 4/11/60, Kiddlewick Pony Stud, s Green Valley Revelstone, d Green Valley Eclipse.
- 327 J. J. Nicol, PINE VIEW TALLY 4183, ch, 28/1/57, H. J. Smith, s Mighty Fine, d Cliffside Cheerio.

**66. PONY MARE (dry), 12 hands or under.**

- 328 M. Aitken, MOOROODUC PARK BLUE STAR 5577, gr, 14/10/62, F. A. Green, s View Bank Blue Blood 1115, d Grey Star 1799.
- 329 D. & B. Bott & J. Fowler, MOOROODUC PARK CARLITA, gr, 27/2/63, F. A. Green, s View Bank Blue Blood 1115, d Green Valley Blue Isles 3670.
- 330 A. R. Claney, GOODWOOD PARK MISTY'S TRIXIE, b, 17/9/60, R. A. Saunders, s Rhondda Misty Hue, d Finiletta Cheers.

- 331 J. W. Hannah, COLMONELL PLAY 5130, gr, 27/9/61, s Burradoo Searchlight, d Gaiety.
- 332 J. W. Hannah, COLMONELL DELTICE 5573, b, 16/9/62, s Burradoo Searchlight, d Colmonell San.
- 333 K. T. & Mrs. N. M. Higginbotham, OWENDALE MELODY 5645, bl, 2/11/62, Mrs. R. D. Owen, s Green Valley Perry, d Bereen Melody.
- 3-334 R. W. Jolly, NARADA PEARL 4792, b, 1960, s Burradoo Searchlight, d Bereen Princess.
- 335 R. W. Jolly, NARADA MISS CRYSTAL 3439, gr, 1953, s Burradoo Searchlight, d Crystal.
- 336 A. & H. Knight, DELMAR STARDUST 5723, br, 16/10/61, J. H. Tarbolton, s View Bank Dust Storm, d Green Valley Heidi.
- 337 Knight & Owen, NATTAI WINDFLOWER 5210, bl, 2/9/61, Mrs. D. B. Creswick, s Nattai Moonlight, d Nattai Sunflower.
- 338 Mrs. V. McNamara & G. Brown, STARDOM BLUE PRINCESS, Vol. 8, gr, 12/11/63, L. A. Johnson, s Moorooduc Park Stardom, d Lodge Park Blue Lady.
- 339 W. Oakford, SKYE MANDY 4368, gr, 25/9/56, J. Raymond, s Rhondda Monarch, d Rhondda Saturn.
- 2-340 Mrs. R. D. Owen, OWENDALE GEORGINA 5643, gr, 5/11/62, s Green Valley Perry, d Glendallo George's Last.
- 341 R. Ranyard, GLENDORA COPPER TANDY 5800, ch, -/11/62, s Southdown Sovereign, d Retford Tandy Queen.
- 342 Miss Rosemary Swinburne, NATTAI BLUETIT, Vol. 8, gr, 20/11/62, Mrs. A. R. Creswick, s Coed Coch Proffwyd (imp.), d Nattai Bluelight 453.
- 1-343 Mrs. M. P. Willsallen, LOWLYNN MYFANWY 4310, gr, 9/10/58, s Lowlynn Silver King, d Blairmont Beverley.

## CLASS

**67. PONY MARE (visibly in foal or with foal at foot), 12 hands and under.**

- 344 M. Aitken, NARADA PAMELA, Vol. , gr, 25/9/60, R. W. Jolly, s Narada Grey Light 1422, d Narada Miss Eva 3867.
- 345 Mrs. M. Bell, CHIARINI MISTY MOON 4619, gr, 21/9/59, s View Bank Blueprint 1430, d Bellewen Moonbeam 3842.
- 346 J. E. Booth, LODGE PARK FLICKER 4798, gr, 21/10/59, s Burradoo Searchlight 289, d Blue Lady 1322.
- 347 J. E. Booth, LYNDAL FAIRY 1274, gr, 1/10/47, H. Arnold, s Tingle Bells 413, d Creamy Lass 1075.
- 348 Peter Collins, FAIRLANE CHERIE, Vol. , gr, 22/11/62, J. McD. Buckleigh & J. Hore, s MacFarlane Coed Coch, d Arrawidgee Cherie.
- 349 Eric Dudley, JALENGLA WEE SNOWFLAKE 3798, gr, 1952, Mrs. Grimwood, s Jalengla Wee Jim, d Jalengla Snowball.
- 2-350 Mrs. G. Exner, RHONDDA SATURN 3264, gr, 9/11/50, Lady Coles, s Comet 562, d Lady Wendy 1116.
- 351 R. W. Jolly, NARADA NORMA, Vol. , gr, 25/10/60, s Revel Hailstone (imp.), d Naroo Soot.
- 352 Mrs. G. E. Langford, HUNDERLEA RONDA, 4655, gr, 29/9/58, Mrs. D. Short, s Rhondda Monarch, d Ghoolandaadi Quip.
- 353 J. J. Nicol, DALGANGLE CARMEN 5216, gr, 8/10/62, s Retford Flashing Light, d Nattai Early Morn.
- 1-354 Mrs. R. D. Owen, ARDROSSAN SILVER DAWN 4564, gr, 29/9/59, Mrs. D. M. Tooth, s Jalengla Quicksilver, d Berrima Grey Dawn.
- 3-355 Mrs. R. D. Owen, ARDROSSAN JACQUELINE 4510, gr, 7/11/58, Mrs. D. M. Tooth, s Jalengla Quicksilver, d Jalengla Wee Snowflake.
- 356 Miss Rosemary Swinburne, MOONDYNE MAYFLOWER 4661, ch, 26/10/59, s Marmindie Gift Prince, d Glengowan Sunflower.
- 357 E. Tipping, BRESSAY FLAME 5650, ch, 24/9/62, Mrs. A. S. Willsallen, s Nattai Fairlight 1087, d Glendallo Belle 1293.



## PONIES

## CLASS

**68. PONY FILLY, 13 hands 2 inches and under, 3 years old.**

- 358 L. R. Bestel, VIEW BANK TOPSY, ch, -/2/64, Mrs. H. Bartram, s Green Valley Perry, d View Bank Topic.
- 359 J. E. Booth, LODGE PARK ESTRALITA, Vol. br, 25/9/63, s Rhondda Misty Hue 1324, d Lodge Park Flicker 4798.
- 360 Kevin J. Dempsey, FAIRLIGHT ACRES FAIRBELLE 5745, gr, 25/9/63, P. Collins, s Nattai Fairlight, d Green Valley Annabelle.
- 361 F. A. Green, MOOROODUC PARK DOMINIQUE 5523, b, 27/10/63, s Nattai Robin Hood 2nd, d Grey Star.
- 362 J. W. Hannah, COLMONELL KIZI 5720, gr, 17/9/63, s Burradoo Searchlight, d Colmonell San.
- 363 Mrs. M. Hannah, YARRAYONG PAGEANT, Vol. , cr, 12/11/63, s Glen Valley Stardust, d Yarrayong Bon Bon.
- 1- 364 R. W. Jolly, NARADA JENNY 5509, gr, 1963, s Baringa Starlight, d Narada Lily Marlene.
- 365 Mrs. G. E. Langford, WILLOW VALE FANCY 5449, gr, 2/10/63, s Ardrossan Silver Bugle, d Spring Park Kerry.
- 366 Miss Margaret P. McIntyre, BIRRAHLEE QUEEN OF SCOTS 5743, gr, 11/11/63, s Rhondda Misty Hue, d Birrahee Heather.
- 367 Mrs. L. Sinclair, SPRING PARK ROSEBUD, Vol. , b, 25/9/63, W. G. Sparks, s Green Valley Perry, d Bereen Rosemary.
- 368 Miss Rosemary Swinburne, MOONDYNE QUINCE 5524, ch, 21/10/63, s Marminde Gift Prince, d Nattai Sunrise.
- 3- 369 P. L. Taubman & Miss S. M. Kentwell, AMARANDA DIMITY 5656, ch, 26/12/63, P. L. Taubman, s Lowlynn Silver Chief, d Amaranda Esmeralda.
- 2- 370 E. Tipping, SPRING PARK CAROLINE, Vol. , gr, 3/11/63, W. G. Sparks, s Green Valley Perry, d Ardrossan Jacqueline.

**69. PONY FILLY, over 12.2 and not over 13.2 hands, 2 years old.**

- 371 F. H. Wiltshire, EASTER MASK (imp.), ch, -/4/64, John Daly, s Island Prince (imp.), d Ardan.
- 2- 372 R. H. Deppeler, BIMBADEEN HEATHER, gr, 27/11/64, A. L. Ferry, s Birrahee Highland Laddie, d Glengowan Blue Orchid.
- 373 Eric Dudley, ARDROSSAN TWILIGHT, bl, 5/10/64, Late Mrs. H. Tooth, s Retford Craven Light, d Nattai Fanny.
- 3- 374 Miss Allanna Whitling, THE GLEN CARON, ch, L. W. J. Tainton, s Koolanong Sky Rocket, d The Glen Jennifer.
- 375 F. H. Wiltshire, Connamarra Park Breda, gr, 5/11/64, s Island King (imp.), d Kiddlewick Karina.

1- 450 TRANS FROM CLASS 81

**70. PONY FILLY, 12.2 hands and under, 2 years old.**

- 376 Mrs. M. Bell, LOWLYNN BETT BETT, gr, -/12/64, Mrs. Willsallen, s Lowlynn Greylight 1319, d Lillibet 4199.
- 377 J. E. Booth, LODGE PARK FAIRY QUEEN, Vol. , ch, 25/9/64, s Rhondda Misty Hue 1324, d Lyndale Fairy 1294.
- 378 W. Buckleigh, GREEN VALLEY BIDDY BRONZE, gr, 25/11/64, s Macfarlane Madog 1852WM, d Green Valley Taffin 4794.
- 379 W. Buckleigh, GREEN VALLEY TELSTAR, gr, 23/12/64, s Macfarlane Madog 1852WM, d Green Valley Meteor 5128.
- 380 Mrs. Ursula Clark, DUNBLANE WEE PRINCESS, gr, 21/9/64, Miss L. Dawn Sim, s Dunblane Red Arrow, d Gidget.
- 381 L. S. Clarke & D. White, GREEN VALLEY MARINA, Vol. , gr, 5/8/64, W. Buckleigh, s Green Valley Laramie, d Green Valley Muffin.
- 3- 382 J. C. Evans, DUNBLANE DAWN, bl, 18/10/64, Miss L. D. Sim, s Dunblane Red Arrow, d Dunderdale Toffee.
- 383 Mrs. G. Exner, MOOROODUC PARK SAPPHIRE, gr, 15/10/64, F. A. Green, s View Bank Blue Blood 1115, d Glengowan Peach Blossom 3455.

- 384 R. W. Jolly, NARADA CARMEL, Vol. , gr, 26/7/65, s Burradoo Searchlight, d Naroo Soot.
- 1- 385 R. W. Jolly, NARADA MARTA, gr, 18/2/65, s Burradoo Searchlight, d Narada Lily Marlene.
- 2- 386 Mrs. R. G. Kellock, YABBA LODGE AMANDA, ch, 27/2/65, s Goodwood Park Misty's Pride, d Hughendale Mee-Amber.
- 387 Knight & Owen, MAKARI GAY 5654H, br, 25/10/64, C. M. & H. H. Thackeray, s Marfleet Cadet (imp.), d Miss Legacy (imp. in dam).
- 388 Koonama Pony Stud, ARDROSSAN CLOUD 5666, gr, 12/10/64, Mrs. D. M. Tooth, s Ardrossan Hailstorm, d Leppington Picture 2nd.
- 389 Mrs. V. McNamara & G. Brown, YARRAMALONG VALIANT'S DELIGHT, Vol. , ch, 7/11/64, s Kurrajong Park Blue Stept, d Valiant.
- 390 B. & N. Whelpton, GLEN VALLEY LITTLE TRIXIE, Vol. , taffy, 3/11/64, s Glen Valley Stardust, d Glen Valley Sunilk.

## CLASS

**71. \*GROUP PRIZE (Special): Stallion and two Mares (any age), all to be the bona fide property of the one exhibitor. Competition for the prizes is limited to animals entered in the ordinary classes in this sub-section.**

- 391 Mrs. M. Bell.
- 392 F. A. Green.
- 1- 393 R. W. Jolly.
- 394 Mrs. V. McNamara & G. Brown.
- 2- 395 Mrs. R. D. Owen.
- 396 Miss Rosemary Swinburne.
- 397 B. & N. Whelpton.
- 3- 398 Mrs. M. P. Willsallen.
- 399 F. H. Wiltshire.

**72. \*GROUP PRIZE (Special): Stallion and two of his progeny (any age), (Progeny not necessarily the property of the exhibitor): Competition for this prize is limited to animals entered in the ordinary classes in this sub-section.**

- 2- 400 F. A. Green.
- 1- 401 Mrs. R. D. Owen.
- 402 W. D. & Mrs. D. B. Scott.
- 3- 403 B. & N. Whelpton.

**73. \*GROUP PRIZE (Special): Sires progeny group. Three progeny, male or female by one sire which must be registered in the Australian Pony Stud Book. The progeny only to be shown. They need not necessarily be bred or owned by the owner of the sire but must be the bona fide property of the one exhibitor. Competition for this prize is limited to animals entered in the ordinary classes in this sub-section. Name of sire to be stated on entry form.**

- 404 J. W. Hannah, Group by Burradoo Searchlight.
- 405 R. W. Jolly, Group by Burradoo Searchlight.
- 2- 406 Miss Margaret P. McIntyre, Group by Rhondda Misty Hue.
- 1- 407 Mrs. M. P. Willsallen, Group by Lowlynn Silver King.

NO OTHER AWARDS

**74. \*GROUP PRIZE (Special): Three Mares the bona fide property of the one exhibitor. Competition for this prize is limited to animals entered in the ordinary classes in this sub-section.**

- 408 J. E. Booth.
- 409 Mrs. G. Exner.
- 410 F. A. Green.
- 411 J. W. Hannah.
- 412 R. W. Jolly.
- 413 Mrs. G. E. Langford.



## PONIES

- 1- 414 Miss Margaret P. McIntyre.  
 415 Mrs. V. McNamara & G. Brown.  
 2- 416 Mrs. R. D. Owen.  
 417 Miss Rosemary Swinburne.  
 418 B. & N. Whelpton.

## CHAMPION PRIZES

- JUNIOR CHAMPION PONY STALLION (3 years or under).—Society's Sash. - 278  
 JUNIOR RESERVE CHAMPION PONY STALLION.—Society's Sash. - 273  
 CHAMPION PONY STALLION (2 years or over).—Society's Sash. - 262  
 RESERVE CHAMPION PONY STALLION.—Society's Sash. - 257  
 JUNIOR CHAMPION PONY MARE (3 years or under).—Society's Sash. - 385  
 JUNIOR RESERVE CHAMPION PONY MARE.—Society's Sash. - 364  
 CHAMPION PONY MARE (2 years or over).—Society's Sash. - 343  
 RESERVE CHAMPION PONY MARE.—Society's Sash. - 319

## WELSH MOUNTAIN PONIES

Judge: Mrs. D. WILLIAMS.

Stewards: K. CAMPBELL, Esq.  
 V. L. GARNHAM, Esq.

N.B.:—Exhibits will be judged in accordance with an approved Scale of Points.

Ponies entered in this section must be measured by the Society's official measurer, and an exhibit over the specified measurement may be transferred to its correct class.

All ponies entered in this section must be registered in a recognised stud book.

PONIES WHICH ARE NOT BRANDED IN ACCORDANCE WITH THE RULES OF THE AUSTRALIAN PONY STUD BOOK SOCIETY SHALL BE INELIGIBLE FOR EXHIBITION.

For particulars of registration in the Australian Pony Stud Book, apply to the Secretary, Australian Pony Stud Book Society (Victorian Branch), Royal Show Grounds, Epsom Rd., Ascot Vale, W.2.

## VETERINARY EXAMINATION

All Stallions and Mares over two years of age entered in Sections 1 to 7 (except Farm and Lorry Horses in Section 2) must be examined by a Government Veterinary Officer and, if passed, have their Entry Tickets stamped "Pass to Ring" before entering the judging ring. No appeal against a Government Veterinary Officer's decision will be entertained.

Stallions and Mares will be examined by Government Veterinary Surgeons on the Show Grounds on Wednesday, 14th September, commencing at 10 a.m.

PRIZES: \$10, \$6, \$4 (unless otherwise specified).

Entry Fee, \$2.50; R.A.S. of V. Members, \$1.50.

TROPHIES, presented by LADY COLES, shall be awarded to the owners of the Champion Stallion and Champion Mare in the Welsh Mountain Pony sub-section.

422 (STALLION)  
 430 (MARE)

TROPHIES, presented by The Australian Pony Stud Book Society (Victorian Branch) shall be awarded to the owners of the Junior Champions in this sub-section.

424 (STALLION)  
 443 (MARE)

## CLASS

75. WELSH MOUNTAIN PONY STALLION, not exceeding 12 hands 2 inches.  
 2-419 Mrs. H. Bartram, NATTAI ECLIPSE 2nd, 2115 W.M., r rn, 26/9/60, Mrs. A. R. Creswick, s Nattai Nightlight, d Nattai Dashlight.  
 3-420 W. Buckleigh, MACFARLANE MADOG 1852 W.M., br, 5/1/60, A. T. Tindall, s Coed Coch Pilan (imp.), 99Q, d Macfarlane Queen 3990.  
 1-422 Mrs. A. R. Creswick, NATTAI AURORA, 2032 W.M., gr, 6/10/62, s Coed Coch Proffwyd (imp.), d Nattai Lady Greylight 2nd.  
 76. WELSH MOUNTAIN PONY COLT, 3 years old and not exceeding 12 hands.  
 3-423 Mrs. M. Bell, FAIRWAY HALLMARK 2172 W.M., gr, 23/12/63, G. A. & M. Lewis, s Fayre Gaylight (imp.), 3356 W.S.B., d Criban Nyth (imp.), 9728 W.S.B.  
 1-424 Mrs. A. R. Creswick, NATTAI SUNLIGHT 2027 W.M., cr, 20/10/63, s Coed Coch Proffwyd (imp.), d Nattai Lady Sunlight 2nd.  
 2-426 Mr. & Mrs. G. A. Lewis, FAIRWAY HAFOD 2173 W.M., ch, 22/10/63, s Naroo Nightlight, d Coed Coch Swnd Aur (imp.).  
 77. WELSH MOUNTAIN PONY COLT, 2 years old and not exceeding 12 hands.  
 1-428 Mr. & Mrs. G. A. Lewis, FAIRWAY IMPERIAL, Vol. 7 W.M., b, 10/12/64, s Fayre Gaylight (imp.), d Park Glow (imp. N.Z.).  
 2-429 Mrs. R. D. Owen, NATTAI SUNRAY W.M., gr, -/11/64, Mrs. D. B. Creswick, s Coed Coch Proffwyd (imp.), d Nattai Lady Sunlight 2nd.  
 78. WELSH MOUNTAIN PONY MARE (dry), not exceeding 12 hands 2 inches.  
 1-430 Mrs. A. R. Creswick, NATTAI TELSTAR 5763, gr, 23/9/62, s Coed Coch Proffwyd (imp.), d Nattai Sunbeam.  
 2-431 Mrs. A. R. Creswick, NATTAI MAYFLOWER 5760, gr, 18/11/62, s Coed Coch Proffwyd (imp.), d Nattai Myfanwy.  
 432 Miss Candace Holt, RETFORD LADY SEARCHLIGHT 4119, bl, 22/12/58, Gibraltar Pty. Ltd., s Penarth Titlight (imp.), d Nattai Lady Searchlight.  
 3-433 T. W. Minns, SKYE GREY GULL 5856, gr, 20/10/62, Miss J. Raymond, s Park The Little Welshman (imp.), d Rhondra Saturn.  
 434 Mrs. Sarah J. Myer, RETFORD CEFN PRINCESS 3917, ch, 4/10/56, S. Hordern, s Penarth Titlight (imp.), d Retford Flushing Princess.  
 435 Mrs. R. D. Owen, NATTAI WOODNYMPH W.M., b, 12/10/61, Mrs. D. B. Creswick, s Nattai Playboy, d Nattai Moonbeam.  
 436 Miss Rosemary Swinburne, GLENGOWAN HOLLY 4031, gr, 2/12/55, Gordon Cain, s Nattai Greylight 2nd, d Verna.  
 79. WELSH MOUNTAIN PONY MARE (visibly in foal or with foal at foot), not exceeding 12 hands 2 inches.  
 1-437 Mrs. H. Bartram, VIEW BANK BLACKBIRD 3443, bl, 18/8/53, s Nattai Eclipse 2nd, d Naroo Bluebird.  
 438 Mrs. M. Bell, BEREEN ROSEMARY 4408, gr, W. R. F. Richardson, s Revel Hailstone (imp.), 1155, d Bereen Rose 3415.  
 439 Mrs. M. Bell, GLENGOWAN MOONLIGHT 3747 W.M., Found C, gr, 31/12/49, P. S. Row, s Nattai Greylight 2nd 192, d Miss Moonlight 1398.  
 2-440 Mr. & Mrs. G. A. Lewis, PARK GLOW (imp. N.Z.), 4037 W.M., ch, 20/10/56, Mr. & Mrs. L. Elliott, s Wentworth Mentor (imp.), d Revel Ray (imp.).  
 3-441 Mrs. R. D. Owen, RETFORD GREY LADY, W.M., b, 13/12/60, Gibraltar Pty. Ltd., s Revel Hailstone (imp.), d Nattai Grey Dawn.



## PONIES

## CLASS

## 80. WELSH MOUNTAIN PONY FILLY, 3 years old and not exceeding 12 hands.

- 2- 442 Mrs. H. Bartram, VIEW BANK LYRIC, Vol. , ch, 22/10/63, s Nattai Eclipse 2nd, d View Bank Lyrebird.
- 1- 443 Mr. & Mrs. G. A. Lewis, FAIRWAY HAZE 5792 W.M., ch, 22/11/63, s Fayre Gaylight (imp.), Park Glow (imp. N.Z.).
- 444 Mr. & Mrs. G. A. Lewis, PUNGA AROBYRN (imp. N.Z.), Vol. 7 W.M., b, 21/11/63, Mr. & Mrs. L. Elliott, s Gredington Rheiol (imp.), d Punga Judy.
- 3- 445 Mrs. W. A. Vial, FAIRWAY HAZELNUT 5747, ch, 30/10/63, Mr. & Mrs. G. A. Lewis, s Naroo Nightlight, d Glengowan Apricot Pie.

## 81. WELSH MOUNTAIN PONY FILLY, 2 years old and not exceeding 12 hands.

- 2- 446 Mrs. H. Bartram, VIEW BANK ODDMENT, Vol. , ch, 26/9/64, s Nattai Eclipse 2nd, d View Bank Budgie.
- 3- 447 W. Buckleigh, GREEN VALLEY PRINCESS, gr, 20/9/64, s Macfarlane Coed Coch 1699 W.M., d Macfarlane Princess 5420 W.M.
- 1- 448 Mrs. A. R. Creswick, NATTAI HONEYSUCKLE 5759, cr, 1/9/64, s Coed Coch Proffwyd (imp.), d Nattai Sunflower.
- 449 Mrs. A. R. Creswick, NATTAI VENUS 2nd 5764, ch, 14/10/64, s Coed Coch Proffwyd (imp.), d Nattai Star 2nd.
- 450 Eric Dudley, GREEN VALLEY ACTRESS, gr, 12/12/64, W. Buckleigh, s Macfarlane Madog, d Nattai Aderin.
- 451 Mr. & Mrs. G. A. Lewis, FAIRWAY IORANA, Vol. 7 W.M., ch, 28/11/64, s Fayre Gaylight (imp.), d Criban Nyth (imp.).
- 452 W. Oakford, YARRAVIEW RAELYN, Vol. , gr, 27/11/64, s Macfarlane Coed Coch (imp.), d Yarra Lea Ann.
- 453 Mrs. R. D. Owen, NATTAI BRONWEN W.M., gr, 13/10/64, Mrs. D. B. Creswick, s Coed Coch Proffwyd (imp.), d Nattai Helgwen.
- 454 H. L. Peck, RHAYADER STAR TURN, br, 17/9/64, Miss C. Vial, s Naroo Nightlight, d Nattai Falling Star 2nd.

TRANS TO CLASS 69

## 82. \*WELSH MOUNTAIN PONY GROUP (Special): Three mares, any age, the bona fide property of the one exhibitor. Competition for this prize is limited to animals entered in the ordinary classes in this sub-section.

- 2- 455 Mrs. H. Bartram.
- 1- 456 Mrs. A. R. Creswick.
- 3- 457 Mr. & Mrs. G. A. Lewis.
- 458 Mrs. R. D. Owen.

## 83. \*WELSH MOUNTAIN PONY GROUP (Special): Stallion and two mares, any age, the bona fide property of the one exhibitor. Competition for this prize is limited to animals entered in the ordinary classes in this sub-section.

- 2- 459 Mrs. H. Bartram.
- 460 Mrs. M. Bell.
- 1- 461 Mrs. A. R. Creswick.
- 3- 462 Mr. & Mrs. G. A. Lewis.
- 463 Mrs. R. D. Owen.

## 84. \*WELSH MOUNTAIN PONY GROUP (Special): Stallion and two of his progeny (any age), progeny not necessarily the property of the exhibitor. Competition for this prize is limited to animals entered in the ordinary classes in this subsection.

- 1- 464 Mrs. H. Bartram.
- 465 W. Buckleigh.

NO OTHER AWARDS

## CLASS

## 85. \*WELSH MOUNTAIN PONY GROUP (Special): Sires progeny group. Three progeny, male or female, by one sire which must be registered in the Australian Pony Stud Book. The progeny only to be shown. They need not necessarily be bred or owned by the owner of the sire but must be the bona fide property of the one exhibitor. Competition for this prize is limited to animals entered in the ordinary classes in this sub-section. Name of sire to be stated on entry form.

- 1- 466 Mrs. A. R. Creswick, Group by COED COCH PROFFWYD (imp.), 1732 W.M.
- 2- 467 Mr. & Mrs. G. A. Lewis, Group by FAYRE GAYLIGHT (imp.), 3356 W.S.B.

## CHAMPION PRIZES

JUNIOR CHAMPION WELSH MOUNTAIN PONY STALLION (3 years or under).—Society's Sash. -424

JUNIOR RESERVE CHAMPION WELSH MOUNTAIN PONY STALLION.—Society's Sash. -428

CHAMPION WELSH MOUNTAIN PONY STALLION (2 years or over).—Society's Sash. -422

RESERVE CHAMPION WELSH MOUNTAIN PONY STALLION.—Society's Sash. -419

JUNIOR CHAMPION WELSH MOUNTAIN PONY MARE (3 years or under).—Society's Sash. -443

JUNIOR RESERVE CHAMPION WELSH MOUNTAIN PONY MARE.—Society's Sash. -448

CHAMPION WELSH MOUNTAIN PONY MARE (2 years or over).—Society's Sash. -430

RESERVE CHAMPION WELSH MOUNTAIN PONY MARE.—Society's Sash. 437

## SHETLANDS.

Judge: Mrs. H. BARTRAM.

Stewards: JOHN ROGERS, Esq.  
K. F. JENKINS, Esq.

All Shetlands over the age of 2 years must be registered as adults in an approved Stud Book for Shetlands outside the Commonwealth, or in the Shetland Section of the Australian Pony Stud Book, and the pedigrees of both sire and dam must trace in an unbroken line to pure imported stock. Shetlands 2 years old or under must be recorded as foals. If Stud Book numbers cannot be given, proof of registration must accompany entry. For particulars of registration in the Australian Pony Stud Book, apply to the Secretary, Australian Pony Stud Book Society (Victorian Branch), Royal Show Grounds, Epsom Road, Ascot Vale, W.2.

PONIES WHICH ARE NOT BRANDED IN ACCORDANCE WITH THE RULES OF THE AUSTRALIAN PONY STUD BOOK SOCIETY SHALL BE INELIGIBLE FOR EXHIBITION.



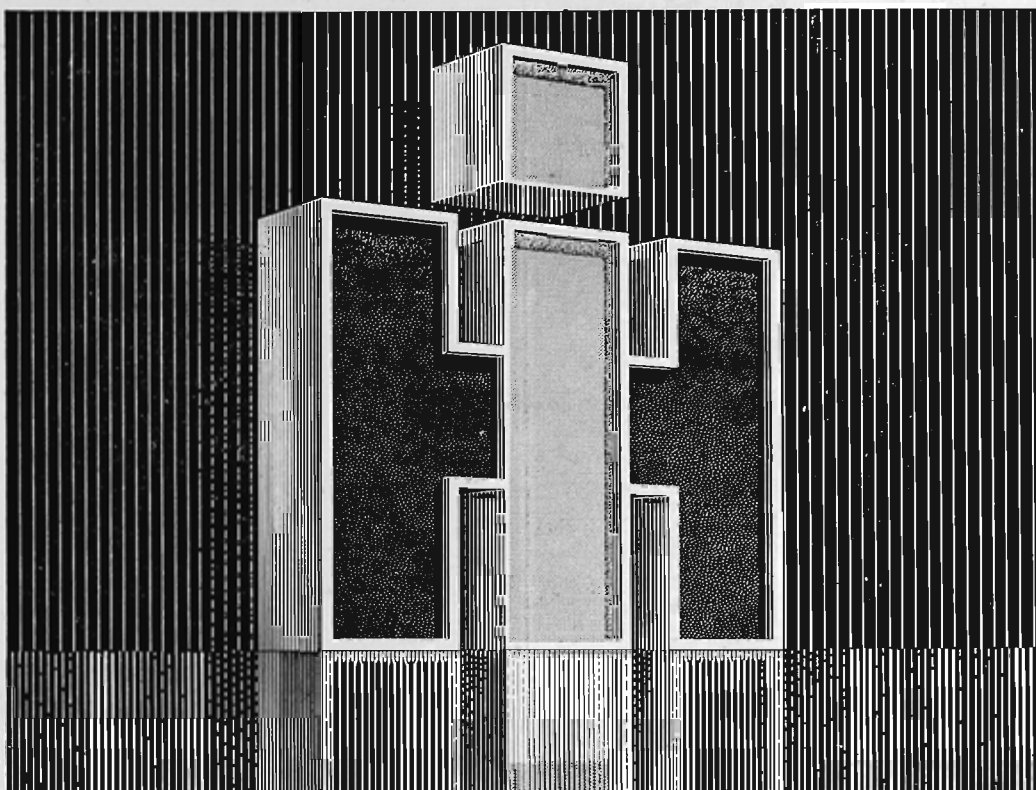

## *What does IH mean to you?*



A motor truck emblem? A trade mark on a tractor? A transfer on an earth-moving machine? The IH Symbol is all of these — and more. It's the symbol of the world's most complete range of motor trucks: International Harvester plays a major role in moving the produce of nations into the economic channels of the world. It's the symbol of the world's largest producer of farm



equipment; International Harvester contributes largely to the clearing, shaping, tilling, draining, fertilization, planting, cultivating and harvesting of the world's soils. It's the symbol of a leader in the world of construction and industrial equipment; International Harvester shapes the earth, helps build its irrigation channels, its roads. Wherever you go, you see the IH



Symbol, signifying the vital role International Harvester plays throughout the world in meeting the basic needs of mankind.

**INTERNATIONAL**



**HARVESTER**

MOTOR TRUCKS • TRACTORS • FARM EQUIPMENT • CONSTRUCTION & INDUSTRIAL EQUIPMENT



## PONIES

## VETERINARY EXAMINATION

All Stallions and Mares over two years of age entered in Sections 1 to 7 (except Farm and Lorry Horses in Section 2) must be examined by a Government Veterinary Officer and, if passed, have their Entry Tickets stamped "Pass to Ring" before entering the judging ring. No appeal against a Government Veterinary Officer's decision will be entertained.

Stallions and Mares will be examined by Government Veterinary Surgeons on the Show Grounds on Wednesday, 14th September, commencing at 10 a.m.

PRIZES: \$10, \$6, \$4.

Entry Fee, \$2.50; R.A.S. of V. Members, \$1.50.

## CLASS

### 86. SHETLAND PONY STALLION, 10 hands 2 inches or under, over 3 years old.

- 2- 468 R. W. Bowen, VIEW BANK VIVID 1799S, ch, 17/10/59, Mrs. H. Bartram, s Avening Fagus (imp.), d View Bank Vogue.
- 469 V. & C. Govan, VIEW BANK ATOM, bl, 19/10/61, Mrs. H. Bartram, s View Bank Rising Time, d View Bank Dottie.
- 1- 470 M. L. & E. A. Hill, GREEN VALLEY BARRY 1417S, bl, -/3/55, W. Buckleigh, s Yarra Lea Glitter, d Fenwick Frolic.
- 471 Mrs. J. Hore, GREEN VALLEY JOEY, bl, 5/11/59, W. Buckleigh, s Green Valley Aris, d Green Valley Jill.
- 3- 472 Ken McLean, FAIRWAY DARK DAVID, Vol., bl, 1/11/59, Mr. & Mrs. G. A. Lewis, s Kelvin Diamond, d Logiealmond Serena.
- 473 O. J. & Mrs. R. M. Matthews, YARRA VIEW SYD 2022S, bl, 24/12/62, W. Oakford, s Yarra View Glamour, d Yarra View Queenie.
- 474 W. Oakford, YARRA VIEW GLAMOUR 1448S, bl, 5/8/56, s View Bank Andy, d Yarra View Dawn.
- 475 L. M. Taylor, GREEN VALLEY FROSTY 1549S, gr, 24/1/58, W. Buckleigh, s Green Valley Glitter, d Green Valley Flicker.
- 476 L. M. Taylor, CEROA BULL 2149S, gr, 24/10/62, G. W. Freeman, s Green Valley Frosty, d Fenwick Chloris.

### 87. SHETLAND PONY COLT, 3 years old.

- 1- 477 W. Buckleigh, GREEN VALLEY FERNANDO 2036S, bl, 6/12/63, s Green Valley Sonny 1441S, d Green Valley Flicker 3268S.
- 478 F. T. & Mrs. G. M. Grentell, PIDGEVILLE GLEN ROBBIE F.R., bl, 24/3/64, s Harviestoun Pat (imp.), d Pidgeville Glen Meggie.

NO OTHER AWARD

### 88. SHETLAND PONY COLT, 2 years old.

- 1- 479 M. L. & E. A. Hill, YAMBOON PARK MUFFIN 2010S, bl, 21/8/64, W. J. Hocking, s Rowley Park John 1210S, d View Bank Marmalade 4826S.
- 3- 480 Mr. & Mrs. G. A. Lewis, FAIRWAY IVANHOE, S Vol 7, bl, 30/10/64, s Harviestoun Sattoc (imp.), d Fenwick Norlanda.
- 481 Ken McLean, MULWAREE ROYAL 2054S, bl, 8/9/64, M. L. & E. A. Hill, s Green Valley Barry, d Mulwaree Trixie.
- 482 W. Oakford, YARRA VIEW SONNY, bl, 5/3/65, s Yarra View Glamour, d Brandon Bonnie.
- 483 Mrs. Lesley Pullar, CRAIGIE FANG, Vol, gr, 3/9/64, Mr. & Mrs. F. R. Pullar, s Green Valley Frosty, d Craigie Fairy Wings.
- 484 L. M. Taylor, MERLYN BLACK KNIGHT, Vol., bl, 24/10/64, s Green Valley Sonny, d Black Beauty.
- 2- 485 Mr. & Mrs. B. V. Wood, BARRYMOOR TUMBLE, bl, 18/10/64, Mrs. H. B. Ronald, s Barrymoor Black Diamond, d View Bank Trifle.

### 89. SHETLAND PONY MARE (dry), 10 hands 2 inches or under.

- 486 G. H. Anthony, ELDORADO PENNY 3847S, bl, -/12/54, E. Mugavin, s Yarra Lea Sir Romeo, d Fenwick Rosnow.

- 487 Mrs. C. D. Biggar & P. T. McCormick, RED-ACRES KATRINA, 5011S, bl, 17/10/62, s Green Valley Barry, d Redacres Kathy.
- 3- 488 W. Buckleigh, GREEN VALLEY FLICK 5169S, bl, 19/10/61, s Green Valley Sonny 1441S, d Green Valley Flicker 3268.
- 489 M. T. Clinton, ROB ROY ROYAL DEE, 2681S, bl, 2/8/48, s Rob Roy Suddy, d Rob Roy Kenna Royal.
- 490 John Craddock, ROSE 3749S, bl, 1950, Victor Venn, s Sea Foam, d Fenwick Noreen.
- 491 S. Fear, KIDDLEWICK KATE 4167S, gr, 4/10/55, Miss J. Wood, s Yarra Lea Glitter, d Fenwick Bewitch.
- 492 M. L. & E. A. Hill, MULWAREE FAY 5569S, bl, 6/11/61, s Green Valley Barry, d Mulwaree Fairy.
- 493 M. L. & E. A. Hill, MULWAREE DOROTHY 5009S, bl, 16/10/61, s Green Valley Barry, d View Bank Dorothy May.
- 494 Ken McLean, FAIRWAY FLICKER 5118S, bl, 13/10/61, Mr. & Mrs. G. A. Lewis, s Logiealmond Pinto Lad, d Logiealmond Sparkle.
- 2- 495 Mrs. A. D. D. Maclean, FENWICK FIONA 4466S, 11/11/59, s Yarra Lea Rosgair, d Fenwick Felicity.
- 1- 496 W. Oakford, YARRAVIEW JILL 4371S, bl, 23/1/58, s Yarra Lea Glitter, d Brandon Bonnie.
- 497 Mrs. L. Quinsee, ROB ROY JET, Vol., bl, 10/12/62, M. T. Clinton, s Comet of Bodiam (imp.), d Rob Roy Jill.
- 498 Mrs. R. Read, GREEN VALLEY TINY TIPS 4836, bl, 18/9/60, W. Buckleigh, s Green Valley Sonny, d Green Valley Gracie.
- 499 Mrs. Nancy M. Smith, ROB ROY MARGE 2877S, bl, 1/11/49, M. T. Clinton, s Gem of Manar (imp.), d Rob Roy Kenna Marina.

## CLASS

### 90. SHETLAND PONY MARE (visibly in foal or with foal at foot), any age.

- 500 V. & C. Govan, FENWICK NIMBUS, bl, 6/9/61, Mrs. A. D. D. Maclean, s Yarra Lea Rosgair, d Fenwick Nettie.
- 3- 501 M. L. & E. A. Hill, MULWAREE JUDY 4721S, bl, 13/11/60, s Green Valley Barry, d Mulwaree Fairy.
- 502 M. L. & E. A. Hill, MULWAREE FAIRY 4048S, bl, 11/11/57, s Riverside Flora's Fancy, d View Bank Dorothy May.
- 503 Mr. & Mrs. G. A. Lewis, FAIRWAY DESIRE 4649S, bl, 21/10/59, s Kelvin Diamond, d Fenwick Norlanda.
- 2- 504 Mr. & Mrs. G. A. Lewis, FAIRWAY CAPRICE 4460S, bl, 18/11/58, s Logiealmond Moonlight, d Logiealmond Sparkle.
- 1- 505 Mrs. A. D. D. Maclean, FENWICK NESTA 2619S, blk, 19/11/50, s Harviestoun Soutrie (imp.), d Fenwick Norlanda.
- 506 W. Oakford, YARRAVIEW QUEENIE 4374S, bl, 15/10/55, s View Bank Andy, d Brandon Bonnie.
- 507 W. Oakford, BRANDON BONNIE 2985S, bl, 1950, Mrs. W. A. Nevins, s Rob Roy Super, d View Bank Baby.
- 508 Mrs. Lesley Pullar, CRAIGIE FAIRY WINGS 4133S, bl, 15/11/57, Mr. & Mrs. F. R. Pullar, s View Bank Andy, d Fenwick Witching.
- 509 Mrs. L. Sinclair, ROB ROY GLENELG 5026S, bl, 23/11/61, M. T. Clinton, s Comet of Bodiam (imp.), d Rob Roy Jennie.
- 510 Mrs. Nancy M. Smith, ROB ROY OLIVE 3043S, bl, 7/11/50, W. E. & G. A. Clinton, s Gem of Manar (imp.), d Rob Roy Kenna Marina.
- 511 L. M. Taylor, BLACK BEAUTY 3844S, bl, 1951, G. Stevens, s Yarra Lea Infra Dig, d Rhyll.

### 91. SHETLAND PONY FILLY, 3 years old.

- 2- 512 R. W. Bowen, ROBLEA DEBBIE'S PRIDE 5765S, ch, 2/11/63, s View Bank Vivid, d Fairway Debra.
- 3- 513 W. Buckleigh, GREEN VALLEY LANA 5751S, bl, 3/10/63, s Green Valley Sonny 1441S, d Green Valley Lesley 3675S.
- 514 M. L. & E. A. Hill, MULWAREE JILL 5515S, bl, 20/10/63, s Green Valley Barry 1417S, d Mulwaree Fairy 4048S.
- 1- 515 Mr. & Mrs. G. A. Lewis, FAIRWAY. HENRIETTA 5789S, bl, 29/10/63, s Kelvin Diamond, d View Bank So and So.



## PONIES — BREEDING SECTION

- 516 Mrs. Nancy M. Smith, KAYANDA SHERRY 5755S, ch, 2/10/63, s Comet of Bodiam (imp.), d Rob Roy Olive.  
 517 L. M. Taylor, GEROA MINI 5731S, b, 16/10/63, G. W. Freeman, s Green Valley Frosty, d Fenwick Nanty.

## CLASS

## 92. SHETLAND PONY FILLY, 2 years old.

- 518 W. Buckleigh, GREEN VALLEY CARLITA, bl, 5/11/64, s Green Valley Mickey Mouse 1812S, d Green Valley Carmen 4163S.  
 3- 519 Miss C. Bull, ROB ROY ROYAL HEATHER, bl, 24/9/64, M. T. Clinton, s Comet of Bodiam (imp.), d Rob Roy Royal Dee.  
 520 M. L. & E. A. Hill, MULWAREE LINDYLOO 5513S, bl, 6/11/64, s Green Valley Barry 1417S, d Mulwaree Fairy 4048S.  
 1- 521 Mr. & Mrs. G. A. Lewis, FAIRWAY ISABELLA, S Vol. 7, bl, 10/10/64, s Kelvin Diamond, d View Bank So and So.  
 2- 522 Mrs. J. McKinlay, FAIRWAY IRENE, Vol. 7, bl, 23/12/64, Mr. & Mrs. G. A. Lewis, s Harviestoun Sattoc (imp.), d Fairway Eloise.

## 93. \*SHETLAND GROUP (Special): Stallion and Two Mares (any age) owned but not necessarily bred by exhibitor.—Competition for this prize is limited to animals entered in the ordinary classes.

- 3- 523 W. Buckleigh.  
 1- 524 M. L. & E. A. Hill.  
 2- 525 Mr. & Mrs. G. A. Lewis.  
 526 W. Oakford.  
 527 L. M. Taylor.

## 94. \*SHETLAND GROUP (Special): Stallion and two of his progeny (any age); progeny not necessarily the property of the exhibitor. Competition for this prize is limited to animals entered in the ordinary Classes.

- 1- 528 M. L. & E. A. Hill.  
 - 529 W. Oakford.  
 2- 530 L. M. Taylor.  
 NO OTHER AWARD

## 95. \*SHETLAND GROUP (Special): Three mares, any age, the bona fide property of the one exhibitor. Competition for this prize is limited to animals entered in the ordinary classes.

- 531 W. Buckleigh.  
 2- 532 M. L. & E. A. Hill.  
 1- 533 Mr. & Mrs. G. A. Lewis.  
 3- 534 W. Oakford.

## 96. \*SHETLAND GROUP: Sires Progeny Group. Three progeny, male or female by one sire which must be registered in the Shetland Section of The Australian Pony Stud Book. The progeny only to be shown. They need not necessarily be bred or owned by the owner of the sire but must be the bona-fide property of the one exhibitor. Competition for this prize is limited to animals entered in the ordinary classes. Name of sire to be stated on entry form.

- 2- 535 W. Buckleigh, Group by GREEN VALLEY SONNY 1441S.  
 3- 536 M. L. & E. A. Hill, Group by GREEN VALLEY BARRY 1417S.  
 1- 537 Mr. & Mrs. G. A. Lewis, Group by KELVIN DIAMOND 1344S.

## CHAMPION PRIZES

JUNIOR CHAMPION SHETLAND PONY STALLION (3 years or under).—Society's Sash. -477

JUNIOR RESERVE CHAMPION SHETLAND PONY STALLION.—Society's Sash. -479

CHAMPION SHETLAND PONY STALLION (2 years or over).—Society's Sash. -470

RESERVE CHAMPION SHETLAND PONY STALLION.—Society's Sash. -468

JUNIOR CHAMPION SHETLAND PONY MARE (3 years or under).—Society's Sash. -515

JUNIOR RESERVE CHAMPION SHETLAND PONY MARE.—Society's Sash. -512

CHAMPION SHETLAND PONY MARE (2 years or over).—Society's Sash. -505

RESERVE CHAMPION SHETLAND PONY MARE.—Society's Sash. -504

## Section 7 – Horses, 15 Hands and over, Breeding Section

Judge:

Stewards: N. MASON, Esq.  
D. FRANCIS, Esq.

A PERFORMANCE FORM FOR EACH ANIMAL NOMINATED MUST ACCOMPANY THE ENTRY FORM (SEE CONDITIONS—PAGE 12).

SUBJECT TO THE CONDITIONS OF ENTRY CONCERNING PERFORMANCES:—

(a) AN EXHIBITOR IN AN ORDINARY CLASS MAY ENTER NOT MORE THAN TWO ANIMALS, OF WHICH ONLY ONE MAY BE SHOWN.

(b) NO REFUND OF THE ENTRY FEE WILL BE MADE IN RESPECT OF ANY ANIMAL ENTERED BUT NOT SHOWN.

\* Denotes Special Class.

An exhibit may only be entered in one ordinary class in each of Sections 7, 9 and 10 and in as many Special classes as it is eligible to compete in Sections 7, 9, 10 and 11.

An exhibit cannot be entered in a Special class unless it has been entered in an ordinary class in the same section.

All Horses entered in this Section must be registered in the Equestrian Federation of Australia's Register. For particulars regarding registration apply to the Secretary, Equestrian Federation of Australia (Victorian Branch), Royal Show Grounds, Epsom Road, Ascot Vale, W.2.

Horses entered in this Section must be measured by the Society's Official Measurer and an exhibit under the specified measurement may be transferred to its correct class.

Females entered in this Section are not thereby debarred from competing in ordinary classes in the Saddle and Harness Sections.



## BREEDING SECTION—STALLIONS

## VETERINARY EXAMINATION

All Stallions and Mares over two years of age entered in Sections 1 to 7 (except Farm and Lorry Horses in Section 2) must be examined by a Government Veterinary Officer and, if passed, have their Entry Tickets stamped "Pass to Ring" before entering the judging ring. No appeal against a Government Veterinary Officer's decision will be entertained.

Stallions and Mares will be examined by Government Veterinary Surgeons on the Show Grounds on Wednesday, 14th September, commencing at 10 a.m.

Entry Fees, \$2.50; R.A.S. of V. Members, \$1.50.

## CLASS

97. STALLION OR COLT (led), 2 years old or over, 15 hands or over.—Prizes: \$10, \$6, \$2, Card.

- 538 E. Clark & Son, SOUVENIR, gr, 17/10/59, J. Ryan, s Request, d Nena.  
 539 H. G. Collins, KEVASCOT, br, 12/10/61, s Kev Mar, d Scottish Music.  
 540 L. R. Counsel, DEBONAIRE, gr, 27/9/61, Police Department, s Bolwarra, d The Duchess.  
 118 Mrs. Helen Grayson, BRIGADIER, ch, 23/10/62, Mrs. A. D. D. Maclean, s Sindh (imp.), d Brilliant.  
 541 Mr. & Mrs. K. G. Parris, SOLDISTE, b or br, 1/8/63, P. Andrews, s Aussie Sol, d Heliola.  
 542 Mrs. D. M. Wilson, CHRISTOPHER, ch, 10/11/58, M. Barns, s Rami, d Filastic.

FROM TO CLASS 50

98. MARE, light (led), 2 years old or over, 15 hands or over, suitable for breeding hacks and light-weight hunters.—Prizes, \$10, \$6, \$2, Card, all presented by INDUSTRIAL ACCEPTANCE CORPORATION, 60 EXHIBITION STREET, MELBOURNE.

- 543 G. H. Anthony, SALLY, br.  
 544 D. M. Boyle, RANEE, gr, 1952.  
 545 W. A. Broadwood, MITZI, ch, 15/11/59, B. C. Daldy, s Baz, d Bundarra Lass.  
 546 L. S. Clarke & D. White, DAWN, b, 23/10/56, S. Craddock, s Welkin Sun, d Great Card.  
 547 Miss Charni Cole, MAID OF HONOUR, br, 5/11/58.  
 548 Mrs. D. W. Duncan, PAMPAS NYMPH, bl, 27/10/57, B. McKay, s Black Pampas, d June May.  
 549 Mr. & Mrs. D. Faulkner, MAYTIME, ch.  
 550 Miss A. Fletcher, BELLE BARONNE, b, 2/10/57, Silk Bros., s Sans Tache, d Honourable Lady.  
 551 F. A. Green, LITTLE BABS, b, 2/9/59, E. Preston, s Winker, d Floating Star.  
 552 Miss Diann M. Hayes, TRINITY'S DOUBLE, gr, 1/9/58, R. Caldwell, s Wingspan, d Trinity Lee.  
 553 Miss J. A. Holyman, REFLECTED GLORY, b, 1956, s, Four Freedoms, d Twilight Glow.  
 554 Mrs. Charles Luckcock, KILLARNEY KATE, ch, 1959, s Diplomacy, d Supreme Rose.  
 555 Miss R. Madden, ROYAL REACTION, b, 19/9/62, s Reactor (imp.), d Sky Queen.  
 556 Miss Maxene Maloney, PANDORA, blk, 1959, s Four Freedoms, d Gay Cloak.  
 557 Miss Maxine Manuel, REET PETITE, ch, -/12/57, Major C. O. Fairbairn, s Sunkist, d Truck.  
 558 Miss Kay Markey, TIA QUEEN, blk, 14/10/58, G. F. Pell, s Iron Duke, d Fortence.  
 559 Miss Sue Newman, FILIGREE, bl, 29/8/56, J. H. Ryan & Sons, s Hydrogen, d Record Reign.  
 560 Miss Margaret Nicol, DARNIT, b, 15/11/62, E. V. Wissing, s Empyrean (imp.), d Stitches.  
 561 Mr. & Mrs. K. G. Parris, HURUNDA, br, 20/10/60, s Lord Drake (Fr.), d Golden Grain.  
 562 Misses Ann Raymond & Jennifer Downey, STARFIRE, ch, 31/10/57, A. O. Raymond, s Aldershot, d Starry Mist.  
 563 Stuart D. Ryan, CHARLENE, ch, 1958, E. Clark.

- 564 H. N. Stanton, MISS SHOINA, b, 12/10/57, s Childe Harold, d Gay Shoina.  
 565 Miss Rosemary Swinburne, GALAXY, ch, 1958, s Nestor, d Rimcup.  
 566 Miss Heather Unwin, GAY RANEE, ch, 1954, s Dusky Prince, d Gwenise.  
 567 C. A. Wilson, CONTRA, ch, 1956, s Count Rendered, d Highland Watch.

## CLASS

99. MARE (led), 2 years old or over, 15 hands or over, suitable for breeding heavy- or medium-weight hunters.—Prizes: \$10, \$6, \$2, Card.

- 568 Mrs. M. Cosgrave, THE SHIRALEE, ch, 25/12/57, T. Clark, s Cliff Alto.  
 569 Mrs. E. A. Grayson, DEBBIE, ch, 3/10/60, Mrs. A. D. D. Maclean, s Shafreyn (imp.), d Dinah.  
 570 Miss Thelma Harris, FIRECREST, ch, 3/10/61, L. C. Bradbury, s Shafreyn (imp.), d Mary.  
 571 Miss Thelma Harris, MANDALAY, b, 29/11/62.  
 572 Mrs. Diana W. McGregor, LAWRAINI, b, 10/10/56, J. Patroni, s Law Case, d Taranni.  
 573 J. & H. Rowell, CARMEN, br, 19/10/59, s The Sirdar, d Myrtlewood.

100. BROOD MARE, 15 hands or over, showing thoroughbred qualities (led) (visibly in foal or with foal at foot).—Prizes: \$10, \$6, \$2, Card.

- 574 Miss Jennifer M. Branigan, FINLARIG, b, 10/2/52, Mrs. M. Branigan, s Alex Gift, d Accushla (imp.).  
 575 Mr. & Mrs. T. S. Dennis, WISKEY, br, J. White, s Clement, d Marsh Lady.  
 576 Mr. & Mrs. T. S. Dennis, SYLVEVE, b, 1948, s Landlaw, d Deltoides.  
 577 O. J. & Mrs. R. M. Matthews, AINTREE MAID, br, 1/8/58, E. Clarke, s Request, d Bracton Belle.  
 578 Miss Mollie E. Moore, JUNE HAVERS, c, 1943, s Dhotti, d Havers.  
 579 F. H. Wiltshire, ECHO VALLEY, ch, 11/10/49, J. Cottrell, s Sun Valley, d Gay Mira.  
 580 F. H. Wiltshire, FEUDAL, gr, 17/10/47, M. L. Baillieu, s Landlaw, d Geraldine.

NO OTHER AWARD

## Section 8 — STALLIONS (Ridden & Harness)

Judge: JOHN LYNN, Esq.

Stewards: K. M. GLOVER, Esq.  
 W. McL. GREAVES, Esq.

A PERFORMANCE FORM FOR EACH ANIMAL NOMINATED MUST ACCOMPANY THE ENTRY FORM (SEE CONDITIONS—PAGE 12).

# Denotes Special Class.

Entry Fees, \$2.50; R.A.S. of V. Members, \$1.50.  
 PRIZES: \$10, \$6, \$4  
 (unless otherwise stated)

101. \*STALLION OR COLT, 15 hands or over, ridden.

- 538 E. Clark & Son, SOUVENIR, gr, 17/10/59, J. Ryan, s Request, d Nena.  
 539 H. G. Collins, KEVASCOTT, br, 12/10/61, s Kev Mar, d Scottish Music.  
 540 L. R. Counsel, DEBONAIRE, gr, 27/9/61, Police Department, s Bolwarra, d The Duchess.  
 541 Mr. & Mrs. K. G. Parris, SOLDISTE, b or br, 1/8/63, P. Andrews, s Aussie Sol, d Heliola.  
 542 Mrs. D. M. Wilson, CHRISTOPHER, ch, 10/11/58, M. Barns, s Rami, d Filastic.

NO 3rd AWARD



## STALLIONS

## CLASS

**102. \*STALLION OR COLT, 15 hands or over, in harness.**

- 1- 541 Mr. & Mrs. K. G. Parris, SOLDISTE (see also Class 101).

**103. \*STALLION OR COLT, over 14 and under 15 hands, ridden.**

- 122 Mr. & Mrs. Nicholas Byrnes and Miss Helen Byrnes, REMEMBRANCE 310, b, 5/8/63, Mrs. A. D. D. Maclean, s Sindh (imp.), d Ruheym.  
 117 Bruce Eltringham, ARGUS, gr, 17/10/59, N.S.W. Dept. of Agriculture, s Sala (imp.), d Cazada.  
 187 D. R. Farquhar, GOLDEN RADIUM, pal, 1954.  
 194 Miss Sheryl Gardner, MENELICK, ch, -/11/63, O. T. Gardner, s Souvenir, d Golden Sheba.  
 120 Mrs. Charles Luckock, MUTLAK (imp.), ch, 9/5/63, Lady Anne Lytton, s Indian Magic, d Mifaria.  
 188 A. & H. MacAllister, SNIP, b, 30/11/63, s Windarra, d Black Nell.  
 123 Mr. & Mrs. E. R. McCallum, RADAMER, ch, 23/10/64, Dept. of Agriculture, N.S.W., s Sala (imp.), d Cassandra.  
 3-195 D. McCrohan, SILVER BANNER, pal, 10/11/58, s Silver Glen, d Gold Lynne.  
 189 E. F. Mitchell, SILVER EDLEN, pal, s Silver Trigger, d Chestnut Lady.  
 197 D. Rattray, GOLDEN DEMON, pal, 25/9/61, R. J. Pilgrim, s Golden Snows, d Golden Charm.  
 190 Miss Lynette Shanahan, SILVER PEAK, cr, 29/11/60, s Quick Silver, d Jan.  
 1-191 T. C. Taylor, CHIEF RADIUM, pal, 4/10/59, s Silver Radium, d Trixy.  
 198 A. R. & P. R. Walker, GOLDEN PLAYBOY, pal, 15/10/64, s Hasan 439, d Golden Flash.  
 2-192 Michael Walsh, QUICKSILVER, cr, 26/10/54, M. M. Davies & Sons, s Silver Trigger, d Fair Isle.  
 199 Mrs. E. J. Webb, GOLDEN MAJOR, pal, 1957, F. G. Johnson, s Prairie, d Speckles.

**104. \*STALLION OR COLT, over 14 and under 15 hands, in harness.**

- 2-188 A. & H. MacAllister, SNIP, b, 30/11/63, s Windarra, d Black Nell.  
 1-190 Miss Lynette Shanahan, SILVER PEAK, cr, 29/11/60, s Quick Silver, d Jan.  
 581 Miss Julie Wells, PINDI PYE, ch, 12/2/59. -TR-  
 TO CLASS 140

**105. \*STALLION OR COLT (registered in Australian Pony Stud Book), over 12 hands 2 inches and not over 14 hands, ridden.**

- 270 Mrs. Audrey M. Bray, KISMET NICHOLAS 2033, gr, 30/11/63, s Lowlynn Silver Chief, d Baringa Spook.  
 249 Mr. & Mrs. K. H. Dunoon, MURRIDOON SILVER BOY, gr, 1/10/59, s Gold Boy, d Murridoon Playmate.  
 250 Mr. & Mrs. A. L. Ferry, BIRRAHLEE HIGHLAND LADDIE, gr, 18/10/60, Miss M. P. McIntyre, s Rhondda Misty Hue, d Birrahee Heather.  
 1-242 L. H. Mack, THE GLEN GOLDEN SPARKLE, cr, 16/10/58, L. W. J. Tainton, s Texas Deen, d Narada Tiny Miss.  
 243 A. Schlipalius, GOODWOOD PARK MISTY'S PRIDE 2116, gr, 12/9/60, R. A. Saunders, s Rhondda Misty Hue, d Dainty Queen.  
 3-246 Mrs. M. P. Willsallen, LOWLYNN FASCINATION, br, 7/7/61, s Lowlynn Little Jim, d Lowlynn Princess Peggy.  
 2-247 F. H. Wiltshire, ISLAND KING (imp.), gr, 1958, Thomas Burke, s Carina Bobby, d Doon Lass.

**106. \*STALLION OR COLT (registered in Australian Pony Stud Book), over 12 hands 2 inches and not over 14 hands, in harness.**

- 242 L. H. Mack, THE GLEN GOLDEN SPARKLE, cr, 16/10/58, L. W. J. Tainton, s Texas Deen, d Narada Tiny Miss.  
 1-255 E. F. Mitchell, MAKARI CLANSBOY 1235, b, 27/10/54, C. Thackaray, s Harley Boy Blue (imp.), d Yonder Tea Cake.

- 3-256 R. Ranyard, GLENDORA SILVER PRINCE 1341, b, 1955, s Lowlynn Silver Chief, d Stonehurst Lindy Lou.  
 258 M. & K. Bell, CHIARINI REVELMOON 2147, ch, 25/12/61, s Bellewen Revelstar 1720, d Glen-gowan Moonlight 3747.

2-252 TRANS FROM CLASS 108

## CLASS

**107. \*STALLION OR COLT (registered in Australian Pony Stud Book), 12 hands 2 inches and under, ridden.**

- 259 L. R. Bestel, GREEN VALLEY KELLY 1889, gr, 28/10/60, W. Buckleigh, s Green Valley Revelstone, d Green Valley Brownie.  
 260 A. J. Brennan, MOUNT ERIN PRINCE DOUBLEDLIGHT 2056, bl, 4/1/62, M. Lee, s Retford Double Light, d Dranoel Dawn.  
 420 W. Buckleigh, MACFARLANE MADOG.  
 421 Mr. & Mrs. Nicholas Byrnes and Miss Helen Byrnes, VIEW BANK PIE, bl, 14/9/61, Mrs. H. Bartram, s Naroo Nightlight, d View Bank Blackbird.  
 248 Stanley V. Chandler, GREEN VALLEY REVELLIGHT 1800, gr, 19/10/59.  
 1-251 F. A. Green, KURRAJONG PARK BLUE STEPT, gr, 16/10/53.  
 262 R. W. Jolly, GREEN VALLEY LARAMIE 2097, gr, 1961, W. Buckleigh, s Green Valley Revelstone, d Green Valley Brownie.  
 272 Mrs. M. J. Kenneally, SKYE COMIC, gr, 30/9/63.  
 274 T. W. Minns, WELKIN PARK PREMIER 2042, gr, 16/9/63, s Baringa Starlight, d Narada Miss Eva.  
 263 Mrs. R. D. Owen, GREEN VALLEY PERRY 1653, b, 30/12/58, W. Buckleigh, s Green Valley Revelstone, d Green Valley Brownie.  
 264 H. L. Peck, NATTAI MOONSPRITE, bl, 29/10/62, Mrs. A. R. Creswick, s Coed Coch Proffwyd, d Nattai Moonbeam.  
 427 Mrs. R. Read, THE GLEN OPAL CHIEF, gr, 6/9/63.  
 2-257 W. D. & Mrs. D. B. Scott, GREEN VALLEY SENSATION, ch, 26/11/58, W. Buckleigh, s Lowlynn Silver Chief, d Arrawidgee Slumber.  
 3-265 W. D. & Mrs. D. B. Scott, UKI REGAL JIM, br, 22/11/57, Campbell Bros., s Bonnie Jim, d Uki Topsy.  
 266 R. Souwer, JOHNIE WALKER WHISKY, pal, 25/9/54.

**108. \*STALLION OR COLT (registered in Australian Pony Stud Book), 12 hands 2 inches and under, in harness.**

- 419 Mrs. H. Bartram, NATTAI ECLIPSE 2nd, 2115 W.M., r rn, 26/9/60, Mrs. A. R. Creswick, s Nattai Nightlight, d Nattai Dashlight.  
 260 A. J. Brennan, MOUNT ERIN PRINCE DOUBLEDLIGHT 2056, bl, 4/1/62, M. Lee, s Retford Double Light, d Dranoel Dawn.  
 420 W. Buckleigh, MACFARLANE MADOG.  
 2-262 R. W. Jolly, GREEN VALLEY LARAMIE 2097, gr, 1961, W. Buckleigh, s Green Valley Revelstone, d Green Valley Brownie.  
 252 R. W. Jolly, DUNBLANE RED ARROW 1726, ch, 29/10/58, Miss L. Dawn Sim, s Mighty Fine, d Dunblane Honeysuckle. TR TO CLASS 106  
 1-273 Ken McLean, NATTAI JET, Vol. , bl, 27/10/63, Mrs. A. R. Creswick, s Coed Coch Proffwyd (imp.), d Nattai Star 2nd.  
 427 Mrs. R. Read, THE GLEN OPAL CHIEF (see also Class 107).  
 3-265 W. D. & Mrs. D. B. Scott, UKI REGAL JIM, br, 22/11/57, Campbell Bros., s Bonnie Jim, d Uki Topsy.

**109. \*SHETLAND PONY STALLION OR COLT (registered in Australian Pony Stud Book), in harness.**

- 3-468 R. W. Bowen, VIEW BANK VIVID 1799S, ch, 17/10/59, Mrs. H. Bartram, s Avening Fagus (imp.), d View Bank Vogue.  
 2-477 W. Buckleigh, GREEN VALLEY FERNANDO.  
 470 M. L. & E. A. Hill, GREEN VALLEY BARRY 1417S, bl, 1955, W. Buckleigh, s Yarra Lea Glitter, 945S, d Fenwick Frolic 1230S.



## SADDLE SECTION

- 1 - 472 Ken McLean, FAIRWAY DARK DAVID, Vol. bl, 1/11/59, Mr. & Mrs. G. A. Lewis, s Kelvin Diamond, d Logiealmond Serena.  
475 L. M. Taylor, GREEN VALLEY FROSTY 1549S, gr, 24/1/58, W. Buckleigh, s Green Valley Glitter, d Green Valley Flicker.

## CHAMPION PRIZES

CHAMPION STALLION OR COLT, over 14 hands, ridden. (Winners of Classes 101 and 103 eligible to compete.)—Society's Sash. -191

RESERVE CHAMPION STALLION OR COLT, over 14 hands, ridden.—Society's Sash. -542

CHAMPION STALLION OR COLT, over 14 hands, in harness. (Winners of Classes 102 and 104 eligible to compete.)—Society's Sash. -190

RESERVE CHAMPION STALLION OR COLT, over 14 hands, in harness.—Society's Sash. -158

CHAMPION STALLION OR COLT, 14 hands and under, ridden. (Winners of Classes 105 and 107 eligible to compete.)—Society's Sash. -242

RESERVE CHAMPION STALLION OR COLT, 14 hands and under, ridden.—Society's Sash. -277

CHAMPION STALLION OR COLT, 14 hands and under, in harness. (Winners of Classes 106, 108 and 109 eligible to compete.)—Society's Sash. -255

RESERVE CHAMPION STALLION OR COLT, 14 hands and under, in harness.—Society's Sash. -252

## Section 9 — Saddle Section

## SADDLE HORSES

Judge: DORIAN WILLIAMS, Esq.  
Stewards: F. J. LITHGOW, Esq.  
K. H. DUNOON, Esq.

## SADDLE GALLOWAYS

Judge: Mrs. D. FRANCIS.  
Stewards: BARRY BRADSTREET, Esq.  
ROGER ROBINSON, Esq.

## SADDLE PONIES

Judge: R. LATTA, Esq.  
Stewards: BARRY BRADSTREET, Esq.  
L. R. COUNSEL, Esq.  
J. ROGERS, Esq.

## UTILITY STOCK HORSES

Judge: K. W. URQUHART, Esq.  
Stewards: W. McL. GREAVES, Esq.  
R. RICHARDSON, Esq.

## MOUNTED POLICE TURNOUT

Judge: Sgt. F. PATTERSON.  
Stewards: W. McL. GREAVES, Esq.  
J. ROGERS, Esq.

## DRESSAGE

Judges: F. MARINGER, Esq.  
Mrs. B. W. COBCROFT.  
Miss C. VAN KEMENADE.  
Stewards: J. W. KELLY, Esq.  
S. T. CHAPPLE, Esq.  
H. W. WOOD, Esq.  
Mrs. A. MORELAND.  
Mrs. J. M. GARDINER.  
Mrs. R. JAMES.  
Miss I. MAWSON.

## BEST EQUESTRIAN TURNOUTS

Judge (Horses): DORIAN WILLIAMS, Esq.  
Judge: (Galloways & Ponies): Mrs. D. FRANCIS.  
Judge (Riding Ability, 15 yrs & over):  
Judge (Riding Ability, under 15 yrs.):  
Mrs. D. WILLIAMS.  
Judge (Saddlery): K. BREGAZZI, Esq.  
Judge (Costume): Mrs. B. W. COBCROFT.  
Judge (General Appearance): Mrs. J. M. GARDINER.  
Stewards: S. T. CHAPPLE, Esq.  
F. J. LITHGOW, Esq.  
Miss V. MEEKS.

### A PERFORMANCE FORM FOR EACH ANIMAL NOMINATED MUST ACCOMPANY THE ENTRY FORM (SEE CONDITIONS—PAGE 12).

A surcharge of 10 cents per horse shall be imposed on all horses, galloways and ponies entered in Sections 9 and/or 11.

This surcharge, which must be remitted with the entry fees, shall be paid into the Overseas Team Fund of The Equestrian Federation of Australia.

\* Denotes Special Class.

An exhibit may only be entered in one ordinary class in each of Sections 5, 6, 7, 9 and 10 and in as many Special Classes as it is eligible to compete in Sections 5, 6, 7, 9, 10 and 11.

An exhibit cannot be entered in a Special class unless it has been entered in an ordinary class in the same section. (This regulation does not apply to the Miscellaneous and Dressage Classes, which include Classes 156 to 168.

An exhibit must compete and qualify in an ordinary class before becoming eligible for Champion Prizes.

(Stallions are not eligible to compete in this Section. Dressage Classes excepted).

All animals entered in this Section must be registered in the Equestrian Federation of Australia's Register. For particulars regarding registration apply to the Secretary Equestrian Federation of Australia (Victorian Branch), Royal Show Grounds, Epsom Road, Ascot Vale, W.2.

Where height is stipulated, horses must be measured, and an exhibit over or under the specified measurement may be transferred to its correct Class. Where a definite weight is specified, the horse must, in the opinion of the judge, be suitable for carrying such weight.

All horses in the 14-st., 12-st. and 10-st. Hack Classes must be paraded before judging, when the Judge will classify them into their various classes in the following way:—The horses entered for 14-st. Hack shall be paraded, when any horse too light in the opinion of the Judge, shall be transferred to the 12-st. Class. Those entered in the 12-st. Class shall be next paraded, when the Judge shall class out any he considers too heavy or too light, and shall transfer the heavy to 14-st. and the light to 10-st. Class. Those entered for the 10-st. Class shall be paraded, and the Judge shall class out all considered too heavy, and transfer to 14st. or 12-st. Class, as the case may be. Judging will then commence with the 14-st. Class.



## SADDLE SECTION

No hacks shall be classified after the appointed time unless permission is obtained from the Chief Light Horse Steward.

N.B.:—Hacks, which are not paraded for classification will not be eligible to compete.

Please state on entry form the name, colour and correct age of exhibit, also pedigree (if known).

Notwithstanding any regulation to the contrary, an exhibit may be entered in one ordinary class in the Saddle Section and one ordinary class in the Harness Section.

## DRESS

## Ladies and Girls:

In hack classes and riding competitions ladies should wear either:—

(a) Black bowler hat, black or dark coat, stock or collar and tie, breeches and black riding boots.

Or—

(b) Felt hat or hunting cap, tweed coat, collar and tie (not a stock), jodhpurs and jodhpur boots.

In classes for best equestrienne turnout, and Jumping Contests, ladies must wear (a) above. In novelty events, ladies may wear either breeches and boots or jodhpurs with a WHITE shirt and no coat if the weather is hot; ties or stocks should be securely pinned.

## Gentlemen and Boys:

(a) In hack or pony classes and riding competitions—bowler or felt hat or hunting cap, tweed coat, collar and tie (not a stock) either breeches and riding boots or jodhpurs with jodhpur boots.

(b) In jumping competitions gentlemen riders must wear either (a) Hunting Livery of a recognised Hunt Club. (b) Black coat and stock, white breeches, black boots, or (c) Tweed coat and tie, fawn breeches and black or tan boots. Boys under 16 shall wear hunting cap, tweed coat, and WHITE shirt with jodhpurs. Stocks or ties must be securely pinned.

## EQUESTRIENNE TURNOUT CONDITIONS

All entries must be in the hands of the Director at the office of the Society by 4.30 p.m., TUESDAY, 14th JUNE, 1966.

Entry free.

The name of the animal and name of the rider must be given.

In the event of the animal originally nominated becoming unfit for use because of accident or illness, a substitute will be permitted provided that the Society's Veterinary Surgeon certifies to the fact that the animal originally nominated is not fit to compete.

Trophies will be competed for annually, and each year's winner will be presented with a suitably inscribed sash.

Special Ribbons will also be awarded to the competitors placed second, third, fourth, fifth, and sixth in these events.

Competitors are requested to note that a list of the points allotted by the judges to all competitors shall not be published, but points awarded to individuals shall be available upon request.

EQUESTRIENNE TURNOUT Classes will be judged by points on the following scale:—

	Points.
MOUNT—Conformation and soundness .....	50
Manners and paces .....	40
	— 90
EQUIPMENT—*Saddlery .....	20
Costume .....	20
	— 40
RIDING ABILITY .....	50
GENERAL APPEARANCE .....	20
	— 200

\* Saddlery will be judged on quality, condition and suitability.

Judges in these classes must not allot fractions of points.

In the event of equality of points for first placing, the classification shall be decided by adding together the points awarded for manners and paces and riding ability.

If there is still equality, points for conformation of horse shall decide the classification.

If a clear winner remains undetermined after the foregoing, the general appearance points will be considered and after that, saddlery points, then costume points.

## MOUNTED TURNOUTS

NAME OF RIDER AND MOUNT MUST BE NOMINATED BY 14th JUNE

## CLASS

## 110. \*BEST EQUESTRIENNE TURNOUT.

The "Garryowen" Perpetual Trophy, for Best Equestrienne Turnout.

All Equestriennes, 18 years of age and over, competing in hack classes and/or riding competitions are eligible to enter for this trophy.

Competitors must be mounted on galloways or horses. Ponies 14 hands or under not eligible.

N.B.—Competitors are requested to note that the winning combination shall be required to parade on every occasion after the finalisation of the award. An offender in this respect shall be dealt with by Council.

149	Miss Coral Allan, ATLANTIS, gr, 1/8/60.
150	Miss Juliet Atkinson, MERRY MARKSMAN, ch, 7 yrs.
152	Miss Margaret Beggs, ROYAL CONSORT, gr.
154	Mrs. Leo Biesbroek, IDLE LYRIC.
156	Mrs. Fay Blight, BELMONT.
157	Mrs. Kaye Bogle, DONEGAL.
158	Miss Madelon Boileau, GOLDBLOCKS, ch, 21/10/63.
159	Mrs. D. M. Boyle, ACQUISITION, gr, 1/10/60.
161	Mrs. J. Burke, DAD'S DELIGHT.
451	Mrs. C. Bury, DAN.
163	Miss Helen Byrnes, MOOMBA, bl.
164	Mrs. H. G. Byron-Moore, REFULGENT, ch.
166	Miss Sally Bywater, GLEN DONALD, ch.
172	Miss Charni Cole, MAID OF HONOUR, br.
180	Miss Isobel Ferrier, WARRACK.
181	Miss Susan Fletcher, SAMUEL.



1966 - SECTION 5 - GALLOWAYS . OVER 14 HH.  
AND U/15 HH.

CLASS 50 STALLION OVER 14 HH 2 INS  
AND UNDER



## SADDLE SECTION

- 182 Miss Mary Garzoli, ACCLAMATION.  
 183 Mrs. J. Geddes, SOUTH WIND.  
 4- 184 Miss Lee Gilbert, KILLARA.  
 186 Miss Jennifer Graham, BANNER.  
 187 Miss Marion Green, COUNTER STROKE.  
 188 Miss Patricia Hanna, BARRISTER.  
 = 6- 192 Miss Diann Hayes, TRINITYS DOUBLE.  
 193 Miss Gail Hogan-Taylor, BANDOOLA.  
 195 Mrs. Margaret Hunter, BURRINJUCK, br.  
 5- 198 Mrs. R. James, TRISTAN.  
 200 Miss Nola L. Jones, SHERRY.  
 205 Miss Lynette Lewis, COUNTRY LIFE.  
 207 Mrs. L. P. Lord, SCHAUNTE.  
 209 Mrs. Irene Luxmore, TYBURN, ch, 28/10/57.  
 210 Miss E. McCann, BEAUGAY.  
 211 Mrs. M. E. McCormick, BEECHWOOD.  
 452 Miss Margaret P. McIntyre, FAIR EAGLE.  
 214 Miss Maxene Maloney, PANDORA.  
 217 Miss Margaret Mathews, PICKWICK.  
 = 6- 218 Mrs. Felicity Mitchell, WELLINGTON.  
 219 Miss Mollie E. Moore, KING'S RANSOM.  
 223 Mrs. Michael Noonan, BILLY BAYRUM.  
 225 Mrs. K. O'Hagan, WONDALLA.  
 230 Miss Carol Saunders, SULTAN.  
 233 Miss S. Shoppee, RED WINGS.  
 235 Miss Dale M. Stewart, SKIED.  
 236 Miss Rosemary Swinburne, GALAXY, ch.  
 237 Miss Kerry Thwaites, TERRIFIC, b.  
 3- 238 Miss Robyn Towers, SAHARA.  
 239 Miss Heather Unwin, GAY RANEE, ch.  
 240 Mrs. A. Uytendaal, MATADOR.  
 1- 241 Mrs. Gwenda Walker, TRACKDOWN.  
 242 Miss Ann Wells, BLUE HAZE.  
 453 Mrs. C. A. Wilson, GYPSY CHIEF.  
 244 Mrs. D. M. Wilson, BARODA.

## CLASS

## 111. \*BEST INTERMEDIATE EQUESTRIENNE TURNOUT.

A Perpetual Trophy will be awarded for Best Intermediate Equestrienne Turnout.

All Equestriennes, 15 years of age and under 18 years, competing in hack classes and/or riding competitions are eligible to enter for this trophy.

**THE LOUIS EPSTEIN TROPHY**, presented by LOUIS EPSTEIN PTY. LTD., 136 Flinders Street, Melbourne, C.1, valued at \$10.50, will be awarded to the winner of this class. — 309

The animal, costume and gear used in this class must be the bona-fide property of the competitor or her brother, sister, guardian or parent.

- 250 Miss Wendy Anthony, CHARM, gr, 20/7/61.  
 252 Miss Penny Bassett, PRINCE PALANA.  
 253 Miss Nina Beresford Smith, GLEN WARREN, br, -/10/60.  
 3- 257 Miss Helen Cherry, AACHEN.  
 = 4- 258 Miss Deborah Claney, SILVER MIST.  
 260 Miss Sylvia Clarke, TYNE VALLEY.  
 267 Miss S. Driver, IRISH HAWK, b.  
 5- 269 Miss Jan Evans, JUMILLA, ch, -/11/57.  
 271 Miss Carolyn Hallett, BEAU KIM, b, 1955.  
 273 Miss Margaret Hansen, TYBURN.  
 6- 274 Miss Jenny Hayes, TOBY.  
 277 Miss Cheryl Hunt, GAVIN.  
 278 Miss Mary Irving, RHAPSODY.  
 = 4- 279 Miss Gwyneth Jordan, FIRST GIRL.  
 280 Miss Diana Judd, PATHFINDER.  
 281 Miss Paula Kilroy, CANDY.  
 284 Miss Jan Loughron, SUN GENIUS.  
 285 Miss Jennifer McDonald, SINBAD.  
 287 Miss Wendy McLean, DAKOTA.  
 288 Miss Judith McLeod, BAHADUR.  
 290 Miss Sue Mann, DESERT BREEZE.  
 291 Miss Kay Markey, TIA QUEEN.  
 2- 294 Miss Sally Murrell, ARABIAN PRINCE, gr.  
 297 Miss Cassandra Parker, GOLDEN SPECIAL, pal.  
 298 Miss Helen Paternoster, MOOROOBAH, b.  
 301 Miss Carolynn Rhodes, BLUE DANUBE, gr.  
 302 Miss Joan Rowell, CARMEN, br, 19/10/59.  
 306 Miss Lorraine Tedcastle, HURUNDA.  
 308 Miss Beverley Thomas, BLUE BEAU, gr.  
 1- 309 Miss Judy Thomas, MY GUY.

## CLASS

## 112. \*BEST JUNIOR EQUESTRIENNE TURN-OUT.

A Perpetual Trophy will be awarded for Best Junior Equestrienne Turnout.

**THE LOUIS EPSTEIN TROPHY**, presented by LOUIS EPSTEIN PTY. LTD., 136 Flinders St., Melbourne, C.1, valued at \$10.50, will be awarded to the winner of this class. — 335

All equestriennes, 12 years old and under 15 years of age, competing in hack classes and/or riding competitions are eligible to enter for this trophy.

All entrants must be mounted on ponies or galloways under 15 hands. The animal, costume and gear used in this class must be the bona-fide property of the competitor or her brother, sister, guardian or parent.

- 315 Miss Janet Ansett, DRESS SUIT, bl.  
 317 Miss Sandra Bonica, WILLIAM, gr, 1956.  
 318 Miss Jillian Bradford, TEKITA, b, 1961.  
 324 Miss Rhonda Claney, BONNIE, b.  
 4- 327 Miss Lesley J. Colclough, MELAC PERFECT-  
 TION, gr.  
 328 Miss J. Corbett, PRINCE JOY, ch, 1/10/58.  
 332 Miss Jennifer Deppeler, GOLDEN BOY.  
 1- 335 Miss Cherie Edmonds, GOLDEN CHARM, ch.  
 337 Miss Wendy Fenton, MEADOW KING.  
 338 Miss Jan Finnigan, BEAU GESTE.  
 339 Miss Judith Gange, GREY MIST.  
 340 Miss Sharyn Grant, GIRRAHWEEN FOGGY  
 DEW, gr, 4/10/52.  
 345 Miss Lea Holyman, SPARGO.  
 349 Miss Susan Loughron, RHAYADER PICCOLO.  
 5- 354 Miss Prue McLaughlin, FRISCO PETE.  
 3- 357 Miss Maxine Manuel, HARLEQUIN.  
 358 Miss Anne Matthews, REBECCA.  
 362 Miss Jacqueline Murrell, RICKY.  
 363 Miss Jane Napier, THUNDER FELLA.  
 365 Miss Ann Oakford, GRETTEL.  
 367 Miss Jennifer Onley, MELBA.  
 369 Miss Susan Potter, GOLDEN GLENN, ch,  
 10/10/60.  
 373 Miss Heather Rowell, JARRAH, ch, 18/11/59.  
 375 Miss Helen Ryan, TOP HAT, br, 4/9/61.  
 378 Miss Mary-Ann Smith, GOLDEN COBBER, ch,  
 1959.  
 379 Miss Denise Spinner, BANNER.  
 380 Miss Lesley Stanton, MOOROODUC PARK BLUE  
 BOY.  
 382 Miss Maxine Symes, CHEVAL, ch.  
 383 Miss Karyn Tedcastle, BRONZE RIVER.  
 2- 384 Miss Rosemarie Thiele, LITTLE HERO.  
 385 Miss Bronwyn Thomas, BIRRAHLEE SUN-  
 LIGHT.  
 = 5- 386 Miss Glenda Thomas, GAY SURPRISE.  
 6- 391 Miss Heather Watson, TALOHA, gr, -/11/58.  
 392 Miss Jennifer Webb, COQUETTE.  
 394 Miss Sue White, STARLIGHT, gr, 26/10/59.  
 395 Miss Kim Williamson, SHANE.  
 396 Miss Joanne Wilson, BAROLIN PENZA.

## 113. \*THE ESQUIRE EQUESTRIENNE TURN-OUT.

Trophy valued at \$10.50 (presented by Mrs. W. R. Nevins) and Sash will be awarded for Best Equestrienne Turnout.

All equestriennes 18 years of age and over competing in hack classes and/or riding competitions are eligible to enter for this trophy.

The animal, costume and gear used in this class must be the bona-fide property of the competitor.

Entrants must lodge a statutory declaration to this effect when making entries.

"Competitor" is defined as an individual and does not include Companies, Partnerships, Syndicates, etc.

- 148 Miss Paulette J. Alexander, GREY MIST GLEN,  
 gr.  
 149 Miss Coral Allan, ATLANTIS, gr, 1/8/60.



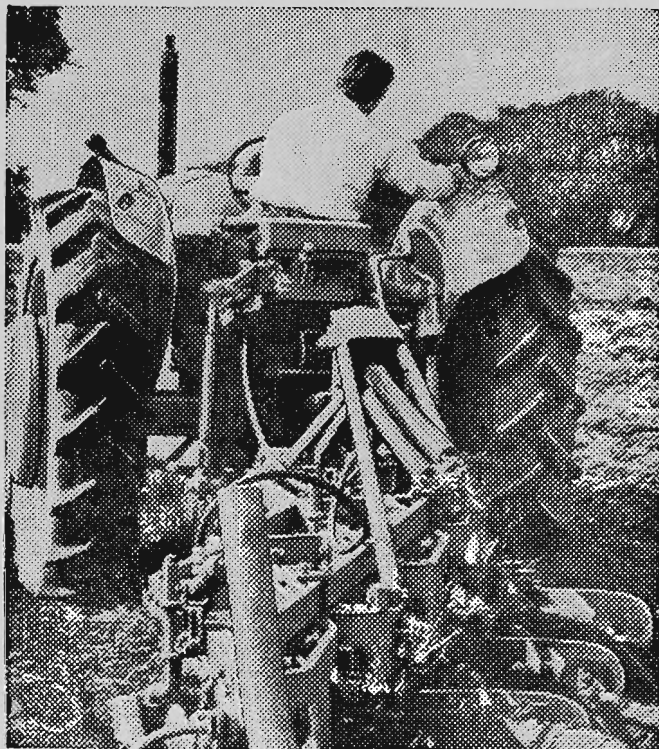

**THERE'S A WHEEL & TYRE  
APPLICATION TO SUIT  
EVERY SIZE PROPERTY!**

# NUFFIELD 10/60

Kellow's can supply a fully equipped Nuffield 10/60 to suit your exact needs. Advanced 10/60 features include 10 forward gears, 2 reverse gears, disc brakes, hydraulic twin delivery pump, new diff. lock, plus all the other usual standard equipment at no extra cost.

60 H.P., fully equipped, \$2804 (£1402)

## 10/42 SUITS SMALL HOLDINGS

For the 44 h.p. user, Nuffield offer the rugged, versatile 10/42, fully equipped and all parts same as the model 10/60. Three wheel sizes to suit your application. Fully equipped, \$2622-\$2696.

**STAND No. 171  
PLUMMER AVENUE**

DISTRIBUTORS FOR VICTORIA & SOUTHERN RIVERINA  
**KELLOW-FALKINER PTY. LTD.**  
380 CITY RD., STH. MELBOURNE. 69 4741 • 69 3940

K13

- 152 Miss Margaret Beggs, ROYAL CONSORT, gr.
- 154 Mrs. Leo Biesbroek, IDLE LYRIC.
- 159 Mrs. D. M. Boyle, ACQUISITION, gr, 1/10/60.
- 161 Mrs. J. Burke, DAD'S DELIGHT.
- 163 Miss Helen Byrnes, MOOMBA, bl.
- 164 Mrs. H. G. Byron-Moore, REFULGENT, ch.
- 166 Miss Sally Bywater, HALLMARK, ch.
- 167 Mrs. Illona Caldwell, RAJAH.
- 172 Miss Charni Cole, MAID OF HONOUR, br.
- 180 Miss Isobel Ferrier, WARRACK.
- 181 Miss Susan Fletcher, SAMUEL.
- 186 Miss Jennifer Graham, BANNER.
- 187 Miss Marion Green, COUNTER STROKE.
- 188 Miss Patricia Hanna, BARRISTER.
- 192 Miss Diann Hayes, TRINITY'S DOUBLE.
- 193 Miss Gail Hogan-Taylor, BANDOOLA.
- 200 Miss Nola L. Jones, SHERRY.
- 205 Miss Lynette Lewis, COUNTRY LIFE.
- 207 Mrs. L. P. Lord, CORROBOREE.
- 210 Miss E. McCann, BEAUGAY.
- 211 Mrs. M. E. McCormick, BEECHWOOD.
- 452 Miss Margaret P. McIntyre, FAIR EAGLE.
- 214 Miss Maxene Maloney, PANDORA.
- 217 Miss Margaret Mathews, PICKWICK.
- 218 Mrs. Felicity Mitchell, WELLINGTON.
- 219 Miss Mollie E. Moore, KING'S RANSOM.
- 223 Mrs. Michael Noonan, BILLY BAYRUM.
- 234 Mrs. Mavis M. Smith, SIROTI, gr.
- 235 Miss Dale M. Stewart, SKIED.
- 236 Miss Rosemary Swinburne, GALAXY, ch.
- 237 Miss Kerry Thwaites, TERRIFIC, b.
- 238 Miss Robyn Towers, SAHARA.
- 239 Miss Heather Unwin, GAY RANEE, ch.
- 240 Mrs. A. Uytendaal, AMBASSADOR.
- 241 Mrs. Gwenda Walker, TRACKDOWN.
- 242 Miss Ann Wells, BLUE HAZE.
- 453 Mrs. C. A. Wilson, GYPSY CHIEF.
- 244 Mrs. D. M. Wilson, BARODA.

### CLASS

#### 114. \*THE BOYS' INTERMEDIATE EQUESTRIAN TURNOUT.

A Trophy donated by KEM ANIMAL SHAMPOO manufactured by KEMSAN INDUSTRIES PTY. LTD., 944 North Road, East Bentleigh, and Special Sash will be awarded to the winner of this Class. - 98

Boys, 12 years of age and under 15, competing in saddle classes and/or riding competitions are eligible to enter for this trophy.

- 70 Graeme Aitken, MISS JUDY, gr, 1963.
- 71 Leigh Bedson, IMPARA, ch, -/10/61.
- 73 Greg Boland, BIG BEN, gr, -/8/63.
- 75 Les Bunning, BRANDON, br, 2/11/57.
- 79 Andrew Duncan, PAMPAS NYMPH, bl, 27/10/57.
- 80 Gordon Duncan, ICELAND, bl, 17/9/58.
- 81 Leigh Dunstan, SOVEREIGN, ch.
- 84 John Evans, JUMILLA, ch, -/11/57.
- 85 Peter Evison, PLEASURE.
- 87 Larry Gage, TOP HAT.
- 88 Robert Grosby, TRUSTY PRINCE, ch, 1/8/57.
- 90 Phillip Hanlon, MOLASSES.
- 91 Phillip Harris, BALLERINA, gr, -/10/61.
- 454 Maurice Keegan, BLACK MAGIC.
- 93 Mark Lehmann, LAREEN.
- 95 Gary Mallinson, SILHOUETTE.
- 96 Stephan Mayall, STEVE.
- 97 Ian Metherall, KATIE.
- 98 David Nixon, SATON.
- 100 Christopher Smith, OSCAR, gr, 16/11/57.
- 103 Phillip Ward, KALADOOKA.
- 105 Hector Wright, MASTER CEDRIC, b.

#### 115. \*THE BOYS' AND GIRLS' JUNIOR EQUESTRIAN TURNOUT.

The Mr. and Mrs. A. G. Hunter Trophy (presented by Mr. and Mrs. Robert Hunter) and Special Sash will be awarded to the winner of this Class.

Boys and girls under 12 years of age, competing in saddle classes and/or riding competitions, are eligible to enter for this trophy.

- 399 Miss Robin Bebbington, TIFFANY, ch, -/11/55.
- 106 Peter Bedson, BLUE MIST, gr, 24/10/57.
- 423 Miss Kim Bott, GREY DAWN, gr.
- 128 David Boulton, KIDDLEWICK KARAMELLA, ch, 4/10/62.



## SADDLE SECTION

- 108 Daryl Bradford, LOWESTOFT MELODY, gr, 1957.  
 426 Miss Kay Brennan, ROCKY, gr, 1958.  
 109 David Brideoake, DANDY, ch, 1/1/62.  
 401 Miss Susan Burkitt, TIFFANY, gr.  
 403 Miss Susan Carter, PRETTY POLLY, br.  
 404 Miss Pennie Claney, BLAZE, gr.  
 405 Miss Rosemary Clarke, BLUE BOY.  
 110 David Collins, BLUE GEM.  
 431 Miss Vicki Dobson, CZAR.  
 111 Paul Dunstan, SOVEREIGN, ch.  
 406 Miss Anne Ellis, BLUE MIST, gr, 1/8/58.  
 407 Miss Danielle Forras, MITZI.  
 434 Miss Christine Grabsch, TIMOTHY.  
 133 Kevin Grentell, BLUE TARQUIN.  
 435 Miss Jeanette Hannah, YARRAYONG PAGEANT, cr.  
 436 Miss Kim Haywood, SIR ALEC.  
 115 Peter D. Higginbotham, GAY LADY.  
 456 Geoffrey Keegan, GOLDIE.  
 408 Miss Jo-Ann Kellock, SPIDER.  
 135 Christopher Kellock, AMBER HUE.  
 116 Peter R. Kennett, MYSTIC.  
 409 Miss Rosemary Lamb, SAMMY'S DAUGHTER.  
 410 Miss Helen Loughron, CHERISE.  
 117 Ian McKinlay, ATLAS, gr, 6/12/60.  
 411 Miss Louise McLaughlin, FRISCO PETE.  
 136 Lindsay McLean, BOLD KING.  
 412 Miss Susan Mann, PEPI.  
 414 Miss Ann Missen, FAIRY GLEN, gr, 23/11/56.  
 440 Miss Deborah Morison, MISS MUFFETT.  
 139 Rupert Myer, RETFORD CEFN PRINCESS.  
 140 Sidney Myer, ORANA.  
 119 Peter Newman, STARLIGHT.  
 415 Miss Beverley Nixon, SATON.  
 120 Ian Oakford, SKYE MANDY.  
 142 John Quinsee, KURRAJONG PARK BLUEY, gr, 24/12/53.  
 143 Keith Redmond, KIDDLEWICK KRICKET, gr, 19/10/62.  
 442 Miss Vicki Roussac, BLUE MICKEY, gr.  
 122 Michael Sayers, BOSUN, gr, 22/9/56.  
 444 Miss Anne Sinclair, SPRING PARK PEANUTS, gr, -/9/62.  
 445 Miss Kerry Sinclair, SPRING PARK ROSEBUD, b, 25/9/63.  
 123 Gregory Smith, EARTHMITE, gr, -/10/59.  
 145 Rodney Smith, SPANGLES, gr, 15/10/61.  
 446 Miss Lynne Spencer, RHAYADER BABY CHAM, gr.  
 124 Raymond Thomas, BLUE BEAU, gr.  
 125 Rhodri Thomas, SALLY'S PAL.  
 448 Miss Lyn Walkinshaw, CHIARINI LUTRIDINE, ch, 28/12/62.  
 421 Miss Amanda Watkins, TAMALAIINE.  
 449 Miss Jane Webb, COQUETTE.  
 457 Miss Glenda Williams, KING, gr, -/11/56.

### GENERAL CONDITIONS FOR CLASSES 114 AND 115

All entries must be in the hands of the Director at the office of the Society by 4.30 p.m., TUESDAY, 14th JUNE, 1966.

#### ENTRY FREE.

The name of the animal and name of the rider must be given.

The animal, costume and gear used in these Classes must be the bona-fide property of the competitor, or his/her brother, sister, guardian or parent.

In the event of the animal originally nominated becoming unfit for use because of accident or illness, a substitute will be permitted provided that the Society's Veterinary Surgeon certifies to the fact that the animal originally nominated is not fit to compete.

Trophies will be competed for annually, and each year's winner will be presented with a suitably inscribed Sash. Special Sashes will also be awarded to the competitors placed second, third, fourth, fifth and sixth.

These two Classes will be judged by points on the following scale:—

	Points
<b>MOUNT</b> —Conformation and soundness .....	25
Manners and paces .....	25
	— 50
<b>EQUIPMENT</b> —*Saddlery .....	25
Costume .....	25
	— 50
<b>RIDING ABILITY</b> .....	30
Department and behaviour of rider .....	20
	— 50
<b>GENERAL APPEARANCE</b> —	
Harmony and balance between horse, rider, equipment and costume .....	50
	—
<b>TOTAL</b> .....	200

Saddlery will be judged on correctness, condition and suitability.

Judges in these classes must not allot fractions of points.

### SADDLE HORSES.

(15 hands or over)

Entry Fee, \$2.50; R.A.S. of V. Members, \$1.50.  
CLASS

**116. \*HACK (14 stone) (Special).**—For mares or geldings which have not won a first prize as hacks competing singly (Consolation Classes excepted), at any Australian Royal Show at time of judging. Prizes: \$16, \$8, \$4, Card.

- 582 D. & B. Bott & J. Fowler, SUNRISE, gr, 17/11/58.  
 583 Mrs. H. G. Byron-Moore, REFULGENT, ch, 21/10/57.  
 584 Miss Sally Bywater, HALLMARK, ch, 1962.  
 585 Miss M. Cadogan, SPIO, br, 1954.  
 586 N. C. Clinton, FRENCH ASCENT, br, aged.  
 587 Mrs. A. R. Creswick, NUISANCE, br, 1960.  
 588 Mr. & Mrs. J. Eadon & Miss B. Kerr, KILLARA, br.  
 589 Glen Fryer, MATADOR.  
 590 Miss Rosalie Godfrey, GOLD MIRZA, ch, 15/9/60.  
 591 Miss Rosalie Godfrey, TREASURE'S GIFT, pal, 20/10/57.  
 592 Denis Goulding, MAJOR GOLD, br, -/12/59.  
 569 Mrs. E. A. Grayson, DEBBIE, ch, 3/10/60.  
 593 Miss Patrica Hanna, BARRISTER, ch, 1958.  
 570 Miss Thelma Harris, FIRECREST, ch, 3/10/61.  
 571 Miss Thelma Harris, MANDALAY, b, 29/11/62.  
 594 Miss C. B. Hawkins, KALAHARI, pal, -/10/58.  
 595 Mrs. Margaret Hunter, BEL AMI, br.  
 596 Miss Meryl Johnson, SAHKI, gr, -/11/51.  
 597 Mrs. Trevor King, ANGUS, b, 1959.  
 598 Miss Janet M. Langlands, RADISH, b, 15/11/51.  
 599 Mrs. M. E. McCormick, BEECHWOOD, br, 19/10/57.  
 600 Miss Jennifer McDonald, DARREL, ch.  
 601 A. J. McIntosh, BRIGADOON, b, aged.  
 602 Miss Jill McLaughlan, KNIGHTS TALE, gr, -/10/58.  
 603 D. W. Mallinson, SILHOUETTE, bl, 29/12/59.  
 604 Miss Ailsa Mason, FINDON, gr, 1960.  
 605 Miss J. C. Musgrove, MR. MAGOO, bl, 8/10/58.  
 606 Ponvland, RED BOA, ch, 1955.  
 607 Miss Laurence Scholtz, JENGIS, br.  
 565 Miss Rosemary Swinburne, GALAXY, ch, 1958.  
 608 Miss Kerry Thwaites, TERRIFIC, b, 4/11/57.  
 609 Miss B. J. Tunper, BAYLAST, b, 25/10/59.  
 610 Miss Wendy Vear, GRENADE, gr.  
 611 Miss Christine J. Wilkin, MARKSMAN, b, 17/9/56.  
 612 Mrs. C. A. Wilson, GYPSY CHIEF, ch, 1956.  
 613 Mrs. D. M. Wilson, TRISTAN, br, 1958.  
 614 Miss R. D. Yeo, GOLD TOP, ch.



## SADDLE SECTION

## CLASS

**117. HACK (14 stone). — Prizes: \$24, \$14, \$6, Card.**

- 615 Miss Margaret Beggs, ROYAL CONSORT, gr.  
 582 D. & B. Bott & J. Fowler, SUNRISE, gr, 17/11/58.  
 583 Mrs. H. G. Byron-Moore, REFULGENT, ch, 21/10/57.  
 584 Miss Sally Bywater, HALLMARK, ch, 1962.  
 585 Miss M. Cadogan, SPIO, br, 1954.  
 586 N. C. Clinton, FRENCH ASCENT, br, aged.  
 587 Mrs. A. R. Creswick, NUISANCE, br, 1960.  
 616 Miss Prudence Day, SWAGGER, gr, -/10/56.  
 2- 588 Mr. & Mrs. J. Eadon & Miss B. Kerr, KILLARA, br.  
 617 T. A. & R. A. Field, BAILWICK, ch, 17/10/56.  
 1- 589 Glen Fryer, MATADOR, bl, 1958.  
 590 Miss Rosalie Godfrey, GOLD MIRZA, ch, 15/9/60.  
 591 Miss Rosalie Godfrey, TREASURE'S GIFT, pal, 20/10/57.  
 592 Denis Goulding, MAJOR GOLD, br, -/12/59.  
 569 Mrs. E. A. Grayson, DEBBIE, ch, 3/10/60.  
 593 Miss Patricia Hanna, BARRISTER, ch, 1958.  
 570 Miss Thelma Harris, FIRECREST, ch, 3/10/61.  
 571 Miss Thelma Harris, MANDALAY, b, 29/11/62.  
 594 Miss C. B. Hawkins, KALAHARI, pal, -/10/58.  
 595 Mrs. Margaret Hunter, BEL AMI, br.  
 596 Miss Meryl Johnson, SAHKI, gr, -/11/51.  
 597 Mrs. Trevor King, ANGUS, b, 1959.  
 598 Miss Janet M. Langlands, RADISH, b, 15/11/51.  
 618 Miss Lynette Lewis, COUNTRY LIFE, br, 15/9/57.  
 599 Mrs. M. E. McCormick, BEECHWOOD, br, 19/10/57.  
 600 Miss Jennifer McDonald, DARREL, ch.  
 3- 601 A. J. McIntosh, BRIGADOON, b, aged.  
 602 Miss Jill McLaughlan, KNIGHTS TALE, gr, -/10/58.  
 603 D. W. Mallinson, SILHOUETTE, blk, 29/12/59.  
 604 Miss Ailsa Mason, FINDON, gr, 1960.  
 605 Miss J. C. Musgrove, MR. MAGOO, bl, 8/10/58.  
 606 Ponyland, RED BOA, ch, 1955.  
 4- 607 Miss Laurence Scholtz, JENGIS, br.  
 565 Miss Rosemary Swinburne, GALAXY, ch, 1958.  
 608 Miss Kerry Thwaites, TERRIFIC, b, 4/11/57.  
 609 Miss B. J. Tupper, BALLAST, b, 25/10/59.  
 610 Miss Wendy Vear, GRENADIER, gr.  
 611 Miss Christine J. Wilkin, MARKSMAN, b, 17/9/56.  
 612 Mrs. C. A. Wilson, GYPSY CHIEF, ch, 1956.  
 613 Mrs. D. M. Wilson, TRISTAN, br, 1958.  
 614 Miss R. D. Yeo, GOLD TOP, ch.

**118. \*HACK (12 stone) (Special). — For mares or geldings which have not won a first prize as hacks competing singly (Consolation Classes excepted) at any Australian Royal Show at time of judging. Prizes: \$16, \$8, \$4, Card.**

- 619 Miss Carol Atherton, SPIN THRU, br.  
 620 Leigh & Peter Bedson, IMPARA, ch, -/10/61.  
 621 W. A. Broadwood, MATOSKA, ch, 14/10/62.  
 622 Mrs. Nan J. Bull, MATELOT, bl, 24/11/52.  
 623 Les Bunning, BRANDON, br, 2/11/57.  
 624 C. Cherry, LLEWELLYN, br, 1962.  
 625 Mrs. Brien Cobcroft, DEPECHE, br, 19/11/62.  
 626 M. & E. Coombs, DALLAS, br.  
 627 Murray Coote, TOPPA, ch, 4/10/62.  
 628 Miss S. Driver, IRISH HAWK, b, 22/8/63.  
 629 L. W. Ewing, SULTAN, ch.  
 630 N. E. Fear & Miss M. Garzoli, ACCLAMATION, ch, 1955.  
 631 Miss Susan Fitcher, SAMUEL, br, -/9/56.  
 632 Denis Goulding, SUN GLOW, ch, -/9/59.  
 633 Miss Jennifer Graham, FLASHING SUN, br, 4/11/60.  
 634 F. A. Green, COUNTERSTROKE, b, 14/10/59.  
 635 Miss Patricia Hanna, MACLOCH, br, 1959.  
 636 R. A. Hansen, TYBURN, ch, 28/10/57.  
 637 Miss Sandra J. Harvey, CHARILLA, br, 21/10/56.  
 638 Miss A. V. Hooper, DAN ROUSSEL, br, 10/9/59.  
 639 Mrs. Margaret Hunter, BURRINJUCK, br.  
 640 Brian Kentwell, TROOPER, b.  
 641 E. Lechmere, WONDALLA, br, 19/10/58.  
 642 Miss Lynette Lewis, DEBONAIR, br, 7/11/58.  
 643 Mrs. L. P. Lord, CORROBOREE, bl, 1960.  
 572 Mrs. Diana W. McGregor, LAWRANNI, b, 10/10/56.  
 644 Miss Dianne McKinlay, GAY HOTHAM, br, 6/11/58.

- 645 O. J. & Mrs. R. M. Matthews, BEECHERS BROOK, br, 28/8/60.  
 646 O. J. & Mrs. R. M. Matthews, DIGGER, gr, 1949.  
 647 Mrs. Felicity Mitchell, WELLINGTON, blk, 16/9/56.  
 648 Miss Mollie E. Moore, KING'S RANSOM, bl, 27/9/57.  
 649 Mrs. Michael Noonan, BILLY BAYRUM, b, 2/9/59.  
 650 Mrs. G. L. Parker, SYLVAN PRINCE, red rn, 11/6/59.  
 651 R. W. Paterson, BOORAN, ch.  
 652 Ponyland, MR. ARCH, b, 1957.  
 653 Mrs. C. G. Rhodes, BLUE DANUBE, gr, -/11/61.  
 573 J. & H. Rowell, CARMEN, br, 19/10/59.  
 654 Miss Helen Ryan, SUNBEAM, b, -/9/59.  
 655 Mrs. Mavis M. Smith, SIROTI, gr.  
 2- 656 Miss Dale M. Stewart, SKIED, br, 15/9/57.  
 657 Miss Judy Thomas, MY GUY, br, 17/10/59.  
 658 Mrs. A. Uytendaal, AMBASSADOR, ch, -/8/59.  
 2- 659 Donald T. White, GLEN DONALD, ch, 1961.  
 660 N. & J. Williamson & L. G. Sutherland, SOUTH WIND, b, 26/10/59.  
 661 Mrs. D. M. Wilson, LURE, gr, 3/10/59.

1- 680 TRANS FROM CLASS 120.

## CLASS

**119. HACK (12 stone). — Prizes: \$24, \$14, \$6, Card, of which \$21 is presented by ANDERSON'S PTY. LTD., 253 CLARENDON STREET, SOUTH MELBOURNE.**

- 619 Miss Carol Atherton, SPIN THRU, br.  
 620 Leigh & Peter Bedson, IMPARA, ch, -/10/61.  
 621 W. A. Broadwood, MATOSKA, ch, 14/10/62.  
 622 Mrs. Nan J. Bull, MATELOT, bl, 24/11/52.  
 623 Les Bunning, BRANDON, br, 2/11/57.  
 624 Miss Jane Bush, AQUALUNA, b, 26/9/60.  
 624 C. Cherry, LLEWELLYN, br, 1962.  
 625 Mrs. Brien Cobcroft, DEPECHE, br, 19/11/62.  
 626 M. & E. Coombs, DALLAS, br.  
 627 Murray Coote, TOPPA, ch, 4/10/62.  
 628 Miss S. Driver, IRISH HAWK, b, 22/8/63.  
 629 Mrs. Zara Ellis, PETERSON, b.  
 629 L. W. Ewing, SULTAN, ch.  
 630 N. E. Fear & Miss M. Garzoli, ACCLAMATION, ch, 1955.  
 664 Miss Isobel Ferrier, WARRACK, br.  
 1- 665 T. A. & R. A. Field, MAZEPPA, ch, 12/10/59.  
 666 Miss Elizabeth M. Finlayson, TOWN FAIR, br, 4/11/55.  
 631 Miss Susan Fitcher, SAMUEL, br, -/9/56.  
 632 Denis Goulding, SUN GLOW, ch, -/9/59.  
 633 Miss Jennifer Graham, FLASHING SUN, br, 4/11/60.  
 634 F. A. Green, COUNTERSTROKE, b, 14/10/59.  
 635 Miss Patricia Hanna, MACLOCH, br, 1959.  
 636 R. A. Hansen, TYBURN, ch, 28/10/57.  
 637 Miss Sandra J. Harvey, CHARILLA, br, 21/10/56.  
 638 Miss A. V. Hooper, DAN ROUSSEL, br, 10/9/59.  
 639 Mrs. Margaret Hunter, BURRINJUCK, br.  
 667 Miss Katharine Irving, JOLLY GOOD, br, 18/10/55.  
 640 Brian Kentwell, TROOPER, b.  
 668 Miss Judy Lamb, CORSAIR 2815, b, 30/10/56.  
 641 E. Lechmere, WONDALLA, br, 19/10/58.  
 642 Miss Lynette Lewis, DEBONAIR, br, 7/11/58.  
 643 Mrs. L. P. Lord, CORROBOREE, bl, 1960.  
 572 Mrs. Diana W. McGregor, LAWRANNI, b, 10/10/56.  
 644 Miss Dianne McKinlay, GAY HOTHAM, br, 6/11/58.  
 645 O. J. & Mrs. R. M. Matthews, BEECHERS BROOK, br, 28/8/60.  
 646 O. J. & Mrs. R. M. Matthews, DIGGER, gr, 1949.  
 647 Mrs. Felicity Mitchell, WELLINGTON, blk, 16/9/56.  
 648 Miss Mollie E. Moore, KING'S RANSOM, bl, 27/9/57.  
 649 Mrs. Michael Noonan, BILLY BAYRUM, b, 2/9/59.  
 650 Mrs. G. L. Parker, SYLVAN PRINCE, red rn, 11/6/59.  
 651 R. W. Paterson, BOORAN, ch.  
 652 Ponyland, MR. ARCH, b, 1957.  
 653 Mrs. C. G. Rhodes, BLUE DANUBE, gr, -/11/61.  
 573 J. & H. Rowell, CARMEN, br, 19/10/59.  
 654 Miss Helen Ryan, SUNBEAM, b, 4/9/61.  
 655 Mrs. Mavis M. Smith, SIROTI, gr.  
 656 Miss Dale M. Stewart, SKIED, br, 15/9/57.  
 669 Miss Rosemary Swinburne, MILKY WAY, cr, 6/11/48.  
 657 Miss Judy Thomas, MY GUY, br, 17/10/59.

3- 680 TRANS FROM CLASS 120.



## SADDLE SECTION

- 658 Mrs. A. Uytendaal, AMBASSADOR, ch, -/8/59.  
 670 Mrs. Gwenda Walker, TRACKDOWN, b.  
 659 Donald T. White, GLEN DONALD, ch, 1961.  
 660 N. & J. Williamson & L. G. Sutherland, SOUTH WIND, b, 26/10/59.  
 661 Mrs. D. M. Wilson, LURE, gr, 3/10/59.

## CLASS

**120. \*HACK (10 stone) (Special). — For mares or geldings which have not won a first prize as hacks competing singly (Consolation Classes excepted), at any Australian Royal Show at time of judging. Prizes: \$16, \$8, \$4, Card.**

- 671 Miss Coral Allan, ATLANTIS, gr, 1/8/60.  
 543 G. H. Anthony, SALLY, br.  
 672 Mrs. Leo Biesbroek, IDLE LYRIC, ch, 2/11/59.  
 673 K. & R. Bogle, DONEGAL, b.  
 674 Greg Boland, BIG BEN, gr, -/8/63.  
 675 Mrs. D. M. Boyle, ACQUISITION, gr, 1/10/60.  
 676 Mrs. H. G. Byron-Moore, POOR TOM, b, 12/10/58.  
 677 Mrs. B. Chaundy, BELMONT, bl, 4/9/59.  
 1100 Miss Udyta Ciach, STANDYTA, br, 1958.  
 1-547 Miss Charni Cole, MAID OF HONOUR, br, 5/11/58.  
 678 M. & E. Coombs, HIGHLAND MIST, gr, 2/10/55.  
 679 John Craddock, RED ZAMI, 1958.  
 680 J. & R. Ditty, ACHILLES, br, 1959.  
 548 Mrs. D. W. Duncan, PAMPAS NYMPH, bl, 27/10/57.  
 681 Mrs. D. W. Duncan, ICELAND, bl, 17/9/58.  
 549 Mr. & Mrs. D. Faulkner, MAYTIME, ch.  
 682 Robert H. Gardner, PANZER, ch, 1959.  
 683 Denis Goulding, SKYROCKET, gr, 1959.  
 684 Miss Jennifer Graham, BANNER, br, 18/10/57.  
 551 F. A. Green, LITTLE BABS, b, 2/9/59.  
 552 Miss Diann M. Hayes, TRINITY'S DOUBLE, gr, 1/9/58.  
 685 Peter Keegan, BLACK MAGIC, br, 1959.  
 686 Misses H. Kemp & M. Beggs, MARK ANTHONY, ch.  
 687 Brian Kentwell, JUSTIN, br, 1957.  
 688 Miss Sue Lamb, SAM, gr, 1959.  
 689 Mrs. L. P. Lord, SCHAUNTE, cr, 1956.  
 690 Miss J. Loughron, SUN GENIUS, ch, 25/10/55.  
 554 Mrs. Charles Luckock, KILLARNEY KATE, ch, 1959.  
 691 Miss E. McCann, BEAUGAY, br, 15/10/48.  
 692 Mrs. Diana W. McGregor, PLACID LAW, b, -/9/57.  
 693 Miss Margaret P. McIntyre, FAIR EAGLE, bl, 1955.  
 694 Miss R. Madden, PRINCE PALANA, br, 22/10/54.  
 555 Miss R. Madden, ROYAL REACTION, b, 19/9/62.  
 557 Miss Maxine Manuel, REET PETITE, ch, -/12/57.  
 558 Miss Kay Markey, TIA QUEEN, blk, 14/10/58.  
 695 Miss Margaret Mathews, PICKWICK, ch, 1960.  
 696 Sheridan Morley, CANDOWIE, bl, 8/12/58.  
 697 Misses Sally & Jacqueline Murrell, ARABIAN PRINCE, gr.  
 560 Miss Margaret Nicol, DARNIT, b, 15/11/62.  
 698 Miss Helen Onley, OVERLANDER, br, 1956.  
 699 Miss Cassandra Parker, KENYA, br, 1960.  
 561 Mr. & Mrs. K. G. Parris, HURUNDA, br, 20/10/60.  
 700 Ponyland, BAHADUR, ch, 1960.  
 2-562 Misses Ann Raymond & Jennifer Downey, STAR-FIRE, ch, 31/10/57.  
 701 J. & H. Rowell, GLEN AEVON, br, 19/11/60.  
 563 Stuart D. Ryan, CHARLENE, ch, -/9/58.  
 564 H. N. Stanton, MISS SHOINA, b, 12/10/57.  
 702 Mrs. Edith E. Thomas, SULTAN, br/bl, -/12/60.  
 703 Miss Judy Thomas, MASTER WINK, b, 5/11/62.  
 4-704 Miss Robyn Towers, SAHARA, ch, 15/10/55.  
 705 B. Traill, EL PASSO, br, 26/11/62.  
 566 Miss Heather Unwin, GAY RANEE, ch, 1954.  
 706 K. C. Ward, KALADOOKA, b.  
 707 Miss A. Warrender, TOLEDO, gr, 1960.  
 708 Miss A. Warrender, KHAN, gr, 1954.  
 709 Miss Christine J. Wilkin, ROBERTSON, b, 15/9/59.  
 710 C. A. Wilson, RED WINGS, ch, 7/10/59.  
 711 Mrs. D. M. Wilson, BARODA, br, 19/9/58.  
 712 Peter Winton, WAKOOL, b, 1961.

**121. HACK (10 stone). — Prizes: \$24, \$14, \$6, Card.**

- 671 Miss Coral Allan, ATLANTIS, gr, 1/8/60.  
 543 G. H. Anthony, SALLY, br.  
 4-672 Mrs. Leo Biesbroek, IDLE LYRIC, ch, 2/11/59.

- 673 K. & R. Bogle, DONEGAL, b.  
 674 Greg Boland, BIG BEN, gr, -/8/63.  
 675 Mrs. D. M. Boyle, ACQUISITION, gr, 1/10/60.  
 545 W. A. Broadwood, MITZI, ch, 15/11/59.  
 713 Mrs. J. Burke, DAD'S DELIGHT, ch, 22/10/57.  
 676 Mrs. H. G. Byron-Moore, POOR TOM, b, 12/10/58.  
 677 Mrs. B. Chaundy, BELMONT, bl, 4/9/59.  
 714 C. Cherry, AACHEN, b, 1957.  
 1100 Miss Udyta Ciach, STANDYTA, br, 1958.  
 2-547 Miss Charni Cole, MAID OF HONOUR, br, 5/11/58.  
 678 M. & E. Coombs, HIGHLAND MIST, gr, 2/10/55.  
 679 John Craddock, RED ZAMI, 1958.  
 680 J. & R. Ditty, ACHILLES, br, 1959.  
 548 Mrs. D. W. Duncan, PAMPAS NYMPH, bl, 27/10/57.  
 681 Mrs. D. W. Duncan, ICELAND, bl, 17/9/58.  
 549 Mr. & Mrs. D. Faulkner, MAYTIME, ch.  
 715 Mr. & Mrs. D. Faulkner, GAYTIME, ch.  
 682 Robert H. Gardner, PANZER, ch, 1959.  
 683 Denis Goulding, SKYROCKET, gr, 1959.  
 684 Miss Jennifer Graham, BANNER, br, 18/10/57.  
 551 F. A. Green, LITTLE BABS, b, 2/9/59.  
 552 Miss Diann M. Hayes, TRINITY'S DOUBLE, gr, 1/9/58.  
 716 Miss Gail Hogan-Taylor, BANDOOLA.  
 685 Peter Keegan, BLACK MAGIC, br, 1959.  
 686 Misses H. Kemp & M. Beggs, MARK ANTHONY, ch.  
 687 Brian Kentwell, JUSTIN, br, 1957. TA-TO CLASS 125  
 688 Miss Sue Lamb, SAM, gr, 1959.  
 689 Mrs. L. P. Lord, SCHAUNTE, cr, 1956.  
 690 Miss J. Loughron, SUN GENIUS, ch, 25/10/55.  
 554 Mrs. Charles Luckock, KILLARNEY KATE, ch, 1959.  
 691 Miss E. McCann, BEAUGAY, br, 15/10/48.  
 1-692 Mrs. Diana W. McGregor, PLACID LAW, b, -/9/57.  
 693 Miss Margaret P. McIntyre, FAIR EAGLE, bl, 1955.  
 717 P. J. McKay, BEPPO, gr, 1/11/58.  
 694 Miss R. Madden, PRINCE PALANA, br, 22/10/54.  
 555 Miss R. Madden, ROYAL REACTION, b, 19/9/62.  
 556 Miss Maxine Manuel, REET PETITE, ch, -/12/57.  
 557 Miss Kay Markey, TIA QUEEN, bl, 14/10/58.  
 695 Miss Margaret Mathews, PICKWICK, ch, 1960.  
 696 Sheridan Morley, CANDOWIE, bl, 8/12/58.  
 697 Misses Sally & Jacqueline Murrell, ARABIAN PRINCE, gr.  
 560 Miss Margaret Nicol, DARNIT, b, 15/11/62.  
 698 Miss Helen Onley, OVERLANDER, br, 1956.  
 718 Miss Annette Paganin, MAGNIFIQUE, ch, aged.  
 699 Miss Cassandra Parker, KENYA, br, 1960.  
 561 Mr. & Mrs. K. G. Parris, HURUNDA, br, 20/10/60.  
 700 Ponyland, BAHADUR, ch, 1960.  
 562 Misses Ann Raymond & Jennifer Downey, STAR-FIRE, ch, 31/10/57.  
 701 J. & H. Rowell, GLEN AEVON, br, 19/11/60.  
 563 Stuart D. Ryan, CHARLENE, ch, -/9/58.  
 564 H. N. Stanton, MISS SHOINA, b, 12/10/57.  
 702 Mrs. Edith E. Thomas, SULTAN, br/bl, -/12/60.  
 703 Miss Judy Thomas, MASTER WINK, b, 5/11/62.  
 3-704 Miss Robyn Towers, SAHARA, ch, 15/10/55.  
 705 B. Traill, EL PASSO, br, 26/11/62.  
 566 Miss Heather Unwin, GAY RANEE, ch, 1954. TA-TO CLASS 125  
 706 K. C. Ward, KALADOOKA, b.  
 707 Miss A. Warrender, TOLEDO, gr, 1960.  
 708 Miss A. Warrender, KHAN, gr, 1954.  
 719 Miss Joanne Webb, SUNRAY, ch, 1957.  
 709 Miss Christine J. Wilkin, ROBERTSON, b, 15/9/59.  
 710 C. A. Wilson, RED WINGS, ch, 7/10/59.  
 711 Mrs. D. M. Wilson, BARODA, br, 19/9/58.  
 712 Peter Winton, WAKOOL, b, 1961.

## CLASS

**122. \*LADY'S HACK, 15 hands or over (to be ridden by an equestrienne when judged (Special). Prizes: \$16, \$8, \$4, Card.**

- 671 Miss Coral Allan, ATLANTIS, gr, 1/8/60.  
 620 Leigh & Peter Bedson, IMPARA, ch, -/10/61.  
 4-672 Mrs. Leo Biesbroek, IDLE LYRIC, ch, 2/11/59.  
 673 K. & R. Bogle, DONEGAL, b.  
 675 Mrs. D. M. Boyle, ACQUISITION, gr, 1/10/60.  
 622 Mrs. Nan J. Bull, MATELOT, bl, 24/11/52.  
 713 Mrs. J. Burke, DAD'S DELIGHT, ch, 22/10/57.  
 662 Miss Jane Bush, AQUALUNA, b, 26/9/60.  
 676 Mrs. H. G. Byron-Moore, POOR TOM, b, 12/10/58.  
 585 Miss M. Cadogan, SPIO, br, 1954.



- 677 Mrs. B. Chaundy, BELMONT, bl, 4/9/59.  
 624 C. Cherry, LLEWELLYN, br, 1962.  
 714 C. Cherry, AACHEN, b, 1957.  
 625 Mrs. Brien Cobcroft, DEPECHE, br, 19/11/62.  
 547 Miss Charni Cole, MAID OF HONOUR, br, 5/11/58.  
 626 M. & E. Coombs, DALLAS, br.  
 678 M. & E. Coombs, HIGHLAND MIST, gr, 2/10/55.  
 627 Murray Coote, TOPPA, ch, 4/10/62.  
 587 Mrs. A. R. Creswick, NUISANCE, br, 1960.  
 680 J. & R. Ditty, ACHILLES, br, 1959.  
 628 Miss S. Driver, IRISH HAWK, b, 22/8/63.  
 548 Mrs. D. W. Duncan, PAMPAS NYMPH, bl, 27/10/57.  
 629 L. W. Ewing, SULTAN, ch.  
 549 Mr. & Mrs. D. Faulkner, MAYTIME, ch.  
 715 Mr. & Mrs. D. Faulkner, GAYTIME, ch.  
 630 N. E. Fear & Miss M. Garzoli, ACCLAMATION, ch, 1955.  
 664 Miss Isobel Ferrier, WARRACK, br.  
 665 T. A. & R. A. Field, MAZEPPA, ch, 12/10/59.  
 589 Glen Fryer, MATADOR, bl, 1958.  
 631 Miss Susan Fitcher, SAMUEL, br, -/9/56.  
 682 Robert H. Gardner, PANZER, ch, 1959.  
 684 Miss Jennifer Graham, BANNER, br, 18/10/57.  
 551 F. A. Green, LITTLE BABS, b, 2/9/59.  
 590 Miss Rosalie Godfrey, GOLD MIRZA, ch, 15/9/60.  
 636 R. A. Hansen, TYBURN, ch, 28/10/57.  
 637 Miss Sandra J. Harvey, CHARILLA, br, 21/10/56.  
 552 Miss Diann M. Hayes, TRINITY'S DOUBLE, gr, 1/9/58.  
 716 Miss Gail Hogan-Taylor, BANDOOLA.  
 667 Miss Katharine Irving, JOLLY GOOD, br, 18/10/55.  
 596 Miss Meryl Johnson, SAHKI, gr, -/11/51.  
 686 Misses H. Kemp & M. Beggs, MARK ANTHONY, ch.  
 687 Brian Kentwell, JUSTIN, br, 1957.  
 688 Miss Sue Lamb, SAM, gr, 1959.  
 641 B. Lechmere, WONDALLA, br, 19/10/58.  
 642 Miss Lynette Lewis, DEBONAIR, br, 7/11/58.  
 643 Mrs. L. P. Lord, CORROBOREE, bl, 1960.  
 689 Mrs. L. P. Lord, SCHAUNTE, cr, 1956.  
 554 Mrs. Charles Luckock, KILLARNEY KATE, ch, 1959.  
 691 Miss E. McCann, BEAUGAY, br, 15/10/48.  
 599 Mrs. M. E. McCormick, BEECHWOOD, br, 19/10/57.  
 572 Mrs. Diana W. McGregor, LAWRAINI, b, 10/10/56.  
 692 Mrs. Diana W. McGregor, PLACID LAW, b, -/9/57.  
 693 Miss Margaret P. McIntyre, FAIR EAGLE, bl, 1955.  
 717 P. J. McKay, BEPPO, gr, 1/11/58.  
 644 Miss Dianne McKinlay, GAY HOTHAM, br, 6/11/58.  
 602 Miss Jill McLaughlan, KNIGHTS TALE, gr, -/10/58.  
 555 Miss R. Madden, ROYAL REACTION, b, 19/9/62.  
 556 Miss Maxene Maloney, PANDORA, bl, 1959.  
 557 Miss Maxine Manuel, REET RETITE, ch, -/12/57.  
 558 Miss Kay Markey, TIA QUEEN, bl, 14/10/58.  
 695 Miss Margaret Mathews, PICKWICK, ch, 1960.  
 647 Mrs. Felicity Mitchell, WELLINGTON, blk, 16/9/56.  
 648 Miss Mollie E. Moore, KING'S RANSOM, bl, 27/9/57.  
 697 Misses Sally & Jacqueline Murrell, ARABIAN PRINCE, gr.  
 560 Miss Margaret Nicol, DARNIT, b, 15/11/62.  
 649 Mrs. Michael Noonan, BILLY BAYRUM, b, 2/9/59.  
 648 Miss Helen Onley, OVERLANDER, br, 1956.  
 718 Miss Annette Paganin, MAGNIFIQUE, ch, aged.  
 699 Miss Cassandra Parker, KENYA, br, 1960.  
 650 Mrs. G. L. Parker, SYLVAN PRINCE, red rn, 11/6/59.  
 700 Ponyland, BAHADUR, ch, 1960.  
 562 Misses Ann Raymond & Jennifer Downey, STAR-FIRE, ch, 31/10/57.  
 653 Mrs. C. G. Rhodes, BLUE DANUBE, gr, -/11/61.  
 573 J. & H. Rowell, CARMEN, br, 19/10/59.  
 563 Stuart D. Ryan, CHARLENE, ch, 1958.  
 655 Mrs. Mavis M. Smith, SIROTI, gr.  
 656 Miss Dale M. Stewart, SKIED, br, 15/9/57.  
 565 Miss Rosemary Swinburne, GALAXY, ch, 1958.  
 702 Mrs. Edith E. Thomas, SULTAN, br/bl, -/12/60.  
 657 Miss Judy Thomas, MY GUY, br, 17/10/59.  
 608 Miss Kerry Thwaites, TERRIFIC, b, 4/11/57.  
 704 Miss Robyn Towers, SAHARA, ch, 15/10/55.  
 705 B. Traill, EL PASSO, br, 26/11/62.  
 566 Miss Heather Unwin, GAY RANEE, ch, 1954.

# LAMENESS

**ACUTE OR CHRONIC—**  
**there's a RADIOL remedy for it!**

No single liniment can be expected to treat all conditions of lameness but the use of Radiol or B-R (Bone-Radiol), according to the severity of the complaint, is the most effective treatment after the case has been correctly diagnosed. To be sure you use the right one write for the new Radiol Booklet "First in Fitness for Horse and Hound", free on request from the Agents. **Radiol.** For all acute conditions of lameness—soft swelling and inflammation apply Radiol. Price \$2.25.

**B-R Liniment** is highly concentrated and is for the treatment of chronic conditions—ringbones, splints, spavins—and other forms of persistent lameness. Price \$2.25.

Radiol products are available from your usual veterinary supplier or direct from the Agents:

**RILEY-WILLIAMS PTY. LTD.**

**Box 20, FAIRFIELD, Vic.**

*Products of Radiol Chemicals Ltd.,  
 London, England.*

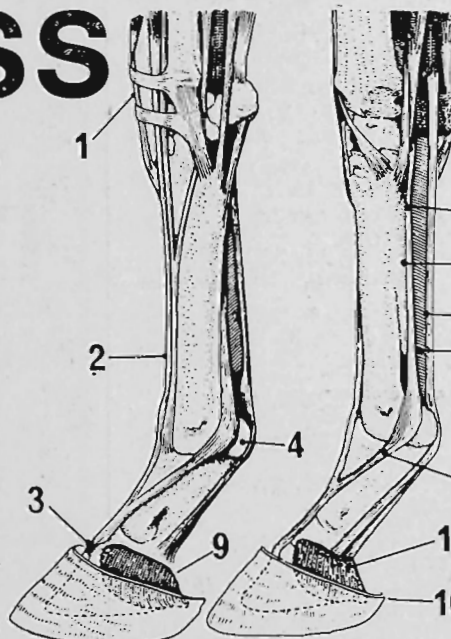

## LOCATION OF CONDITION

1. Big Knee
2. Sore Shin
3. Ring Bone
4. Windgall
5. Speedy Cut
6. Splints
7. Bowed Tendon
8. Filled Tendon
9. Cracked Heel
10. Over-Reaching
11. Brushing
12. Side Bone

OUTSIDE FORE LEG    INSIDE FORE LEG

## TREATMENT

- |                      |                       |
|----------------------|-----------------------|
| 1. Radiol            | 7. Bone-Radiol        |
| 2. Radiol            | 8. Radiol             |
| 3. Bone-Radiol       | 9. B-R Healing Jelly  |
| 4. Radiol            | 10. B-R Healing Jelly |
| 5. B-R Healing Jelly | 11. B-R Healing Jelly |
| 6. Bone-Radiol       | 12. Bone-Radiol       |



- 658 Mrs. A. Uytendaal, AMBASSADOR, ch, -/8/59.  
 610 Miss Wendy Vear, GRENADE, gr.  
 670 Mrs. Gwenda Walker, TRACKDOWN, b.  
 707 Miss A. Warrender, TOLEDO, gr, 1960.  
 708 Miss A. Warrender, KHAN, gr, 1954.  
 719 Miss Joanne Webb, SUNRAY, ch, 1957.  
 709 Miss Christine J. Wilkin, ROBERTSON, b,  
 15/9/59.  
 660 N. & J. Williamson & L. G. Sutherland, SOUTH  
 WIND, b, 26/10/59.  
 661 Mrs. D. M. Wilson, LURE, gr, 3/10/59.  
 711 Mrs. D. M. Wilson, BARODA, br, 19/9/58.

## CLASS

**123. \*GENTLEMAN'S HACK, 15 hands or over  
 (to be ridden by a gentleman when judged).  
 (Special).—Prizes: \$16, \$8, \$4, Card.**

- 671 Miss Coral Allan, ATLANTIS, gr, 1/8/60.  
 620 Leigh & Peter Bedson, IMPARA, ch, -/10/61.  
 615 Miss Margaret Beggs, ROYAL CONSORT, gr.  
 674 Greg Boland, BIG BEN, gr, -/8/63.  
 582 D. & B. Bott & J. Fowler, SUNRISE, gr, 17/11/58.  
 621 W. A. Broadwood, MATOSKA, ch, 14/10/62.  
 662 Miss Jane Bush, AQUALUNA, b, 26/9/60.  
 583 Mrs. H. G. Byron-Moore, REFULGENT, ch,  
 21/10/57.  
 584 Miss Sally Bywater, HALLMARK, ch, 1962.  
 585 Miss M. Cadogan, SPIO, br, 1954.  
 677 Mrs. B. Chaundy, BELMONT, bl, 4/9/59.  
 1100 Miss Udyta Ciach, STANDYTA, br, 1958.  
 624 C. Cherry, LLEWELLYN, br, 1962.  
 627 Murray Coote, TOPPA, ch, 4/10/62.  
 587 Mrs. A. R. Creswick, NUISANCE, br, 1960.  
 616 Miss Prudence Day, SWAGGER, gr, -/10/56.  
 630 N. E. Fear & Miss M. Garzoli, ACCLAMATION,  
 ch, 1955.  
 664 Miss Isobel Ferrier, WARRACK, br.  
 617 T. A. & R. A. Field, BAILIWICK, ch, 17/10/56.  
 589 Glen Fryer, MATADOR, bl, 1958.  
 684 Miss Jennifer Graham, BANNER, br, 18/10/57.  
 569 Mrs. E. A. Grayson, DEBBIE, ch, 3/10/60.  
 590 Miss Rosalie Godfrey, GOLD MIRZA, ch, 15/9/60.  
 593 Miss Patricia Hanna, BARRISTER, ch, 1958.  
 636 R. A. Hansen, TYBURN, ch, 28/10/57.  
 594 Miss C. B. Hawkins, KALAHARI, pal, -/10/58.  
 667 Miss Katharine Irving, JOLLY GOOD, br,  
 18/10/55.  
 596 Miss Meryl Johnson, SAHKI, gr, -/11/51.  
 685 Peter Keegan, BLACK MAGIC, br, 1959.  
 640 Brian Kentwell, TROOPER, b.  
 597 Mrs. Trevor King, ANGUS, b, 1959.  
 598 Miss Janet M. Langlands, RADISH, b, 15/11/51.  
 618 Miss Lynette Lewis, COUNTRY LIFE, br,  
 15/9/57.  
 572 Mrs. Diana W. McGregor, LAWRAINI, b,  
 10/10/56.  
 601 A. J. McIntosh, BRIGADOON, b, aged.  
 717 P. J. McKay, BEPPO, gr, 1/11/58.  
 603 D. W. Mallinson, SILHOUETTE, bl, 29/12/59.  
 645 O. J. & Mrs. R. M. Matthews, BEECHERS  
 BROOK, br, 28/8/60.  
 696 Sheridan Morley, CANDOWIE, bl, 8/12/58.  
 605 Miss J. C. Musgrove, MR. MAGOO, bl, 8/10/58.  
 649 Mrs. Michael Noonan, BILLY BAYRUM, b,  
 2/9/59.  
 718 Miss Annette Paganin, MAGNIFIQUE, ch, aged.  
 651 R. W. Paterson, BOORAN, ch.  
 562 Misses Ann Raymond & Jennifer Downey, STAR-  
 FIRE, ch, 31/10/57.  
 653 Mrs. C. G. Rhodes, BLUE DANUBE, gr, -/11/61.  
 607 Miss Laurence Scholtz, JENGIS, br.  
 655 Mrs. Mavis M. Smith, SIROTI, gr.  
 656 Miss Dale M. Stewart, SKIED, br, 15/9/57.  
 657 Miss Judy Thomas, MY GUY, br, 17/10/59.  
 608 Miss Kerry Thwaites, TERRIFIC, b, 4/11/57.  
 705 B. Traill, EL PASSO, br, 26/11/62.  
 670 Mrs. Gwenda Walker, TRACKDOWN, b.  
 659 Donald T. White, GLEN DONALD, ch, 1961.  
 611 Miss Christine J. Wilkin, MARKSMAN, b, 17/9/56.  
 660 N. & J. Williamson & L. G. Sutherland, SOUTH  
 WIND, b, 26/10/59.  
 613 Mrs. D. M. Wilson, TRISTAN, br, 1958.  
 712 Peter Winton, WAKOOL, b, 1961.  
 614 Miss R. D. Yeo, GOLD TOP, ch.

**124. \*PAIR OF HACKS, 14 stone. (Special). —  
 Prizes: \$20, \$10, \$6, Card. Entry fee per  
 single entry \$2.50, R.A.S. of V. Members  
 \$1.50.**

- 615 Miss Margaret Beggs, ROYAL CONSORT, gr.  
 582 D. & B. Bott & J. Fowler, SUNRISE, gr, 17/11/58.  
 583 Mrs. H. G. Byron-Moore, REFULGENT, ch,  
 21/10/57.

# T. S. Carlyon & Co. Pty. Ltd.

Invite you to entertain at

## Fiesta

for your

WEDDING RECEPTION

DINNER DANCE

CLUB SOCIAL

TRADE DISPLAY

281-283 Barkly Street, Footscray

Phone 68-2000 - If no answer 62-4056

and

## STAY AT Carlyon's Hotel

Opposite Spencer Street Station

(Interstate Railway)

Air-conditioned Lounge and  
Dining-room.

Hot and Cold Water in Every  
Room.

Telephone: 62 4051

MELBOURNE'S  
HOTEL FOR VALUE



# Bankers & Traders' Insurance Company Limited

(Inc. in N.S.W.)

## AN ALL AUSTRALIAN COMPANY

VICTORIAN BRANCH:  
"Bankers & Traders' Building"  
**358 COLLINS STREET, MELBOURNE**

### DIRECTORS:

C. S. Booth, C.B.E.  
Chairman

L. B. Evans.

Manager: S. L. Morris.

Joint Asst. Managers:  
W. S. Bell, A. G. Dodd.

### SUB-BRANCHES:

#### ALBURY, N.S.W.:

B. M. Costigan, Local Manager.

#### BALLARAT:

R. J. Joynson, Local Manager.

#### BENDIGO:

I. A. Sim, Local Manager.

#### BOX HILL:

A. Danaher, Local Manager.

#### DANDENONG:

J. Walker, Local Manager.

#### FOOTSCRAY:

R. Mogg, Local Manager.

#### GEELONG:

D. Wright, Local Manager.

#### TRARALGON:

J. V. Burgess, Local Manager.

#### WARRNAMBOOL

D. Lane, Local Manager.

Transacting . . .

**ALL CLASSES OF FIRE, MARINE AND ACCIDENT INSURANCE**

Telephones: 67-7228 (6 lines)

- 584 Miss Sally Bywater, HALLMARK, ch, 1962.  
585 Miss M. Cadogan, SPIO, br, 1954.  
587 Mrs. A. R. Creswick, NUISANCE, br, 1960.  
616 Miss Prudence Day, SWAGGER, gr, -/10/56.  
3-588 Mr. & Mrs. J. Eadon & Miss B. Kerr, KILLARA, br.  
4-617 T. A. & R. A. Field, BAILIWICK, ch, 17/10/56.  
589 Glen Fryer, MATADOR, bl, 1958.  
590 Miss Rosalie Godfrey, GOLD MIRZA, ch, 15/9/60.  
2-591 Miss Rosalie Godfrey, TREASURE'S GIFT, pal, 20/10/57.  
569 Mrs. E. A. Grayson, DEBBIE, ch, 3/10/60.  
593 Miss Patricia Hanna, BARRISTER, ch, 1958.  
571 Miss Thelma Harris, MANDALAY, b, 29/11/62.  
2-594 Miss C. B. Hawkins, KALAHARI, pal, -/10/58.  
596 Miss Meryl Johnson, SAHKL, gr, -/11/51.  
598 Miss Janet M. Langlands, RADISH, b, 15/11/51.  
618 Miss Lynette Lewis, COUNTRY LIFE, br, 15/9/57.  
3-599 Mrs. M. E. McCormick, BEECHWOOD, br, 19/10/57.  
601 A. J. McIntosh, BRIGADOON, b, aged.  
602 Miss Jill McLaughlan, KNIGHTS TALE, gr, -/10/58.  
603 D. W. Mallinson, SILHOUETTE, blk, 29/12/59.  
604 Miss Ailsa Mason, FINDON, gr, 1960.  
605 Miss J. C. Musgrove, MR. MAGOO, bl, 8/10/58.  
607 Miss Laurence Scholtz, JENGIS, br.  
565 Miss Rosemary Swinburne, GALAXY, ch, 1958.  
608 Miss Kerry Thwaites, TERRIFIC, b, 4/11/57.  
609 Miss B. J. Tupper, BALLAST, b, 25/10/59.  
610 Miss Wendy Vear, GRENADE, gr.  
611 Miss Christine J. Wilkin, MARKSMAN, b, 17/9/56.  
612 Mrs. C. A. Wilson, GYPSY CHIEF, ch, 1956.  
614 Miss R. D. Yeo, GOLD TOP, ch.

### CLASS

**125. \*PAIR OF HACKS, 12 stone. (Special). —**  
Prizes: \$20, \$10, \$6, Card. Entry fee per single entry, \$2.50, R.A.S. of V. Members \$1.50.

- 619 Miss Carol Atherton, SPIN THRU, br.  
620 Leigh & Peter Bedson, IMPARA, ch, -/10/61.  
621 W. A. Broadwood, MATOSKA, ch, 14/10/62.  
662 Miss Jane Bush, AQUALUNA, b, 26/9/60.  
624 C. Cherry, LLEWELLYN, br, 1962.  
625 Mrs. Brien Cobcroft, DEPECHE, br, 19/11/62.  
626 M. & E. Coombs, DALLAS, br.  
627 Murray Coote, TOPPA, ch, 4/10/62.  
628 Miss S. Driver, IRISH HAWK, b, 22/8/63.  
663 Mrs. Zara Ellis, PETERSON, b.  
629 L. W. Ewing, SULTAN, ch.  
630 N. E. Fear & Miss M. Garzoli, ACCLAMATION, ch, 1955.  
664 Miss Isobel Ferrier, WARRACK, br.  
665 T. A. & R. A. Field, MAZEPPA, ch, 12/10/59.  
631 Miss Susan Fletcher, SAMUEL, br, -/9/56.  
633 Miss Jennifer Graham, FLASHING SUN, br, 4/11/60.  
636 R. A. Hansen, TYBURN, ch, 28/10/57.  
637 Miss Sandra J. Harvey, CHARILLA, br, 21/10/56.  
667 Miss Katharine Irving, JOLLY GOOD, br, 18/10/55.  
640 Brian Kentwell, TROOPER, b.  
642 Miss Lynette Lewis, DEBONAIR, br, 7/11/58.  
643 Mrs. L. P. Lord, CORROBOREE, bl, 1960.  
572 Mrs. Diana W. McGregor, LAWRAINI, b, 10/10/56.  
644 Miss Dianne McKinlay, GAY HOTHAM, br, 6/11/58.  
4-647 Mrs. Felicity Mitchell, WELLINGTON, blk, 16/9/56.  
648 Miss Mollie E. Moore, KING'S RANSOM, bl, 27/9/57.  
2-649 Mrs. Michael Noonan, BILLY BAYRUM, b, 2/9/59.  
651 R. W. Paterson, BOORAN, ch.  
653 Mrs. C. G. Rhodes, BLUE DANUBE, gr, -/11/61.  
573 J. & H. Rowell, CARMEN, br, 19/10/59.  
655 Mrs. Mavis M. Smith, SIROTI, gr.  
656 Miss Dale M. Stewart, SKIED, br, 15/9/57.  
657 Miss Judy Thomas, MY GUY, gr, 17/10/59.  
670 Mrs. Gwenda Walker, TRACKDOWN, b.  
659 Donald T. White, GLEN DONALD, ch, 1961.  
2-660 N. & J. Williamson & L. G. Sutherland, SOUTH WIND, b, 26/10/59.

**126. \*PAIR OF HACKS, 10 stone. (Special). —**  
Prizes \$20, \$10, \$6, Card, all presented by STEWARTS & LLOYDS (Distributors) PTY. LTD., 157 CITY ROAD, SOUTH MELBOURNE.



## SADDLE SECTION

Entry fee per single entry \$2.50, R.A.S. of V. Members \$1.50.

- 671 Miss Coral Allan, ATLANTIS, gr, 1/8/60.  
 673 K. & R. Bogle, DONEGAL, b.  
 672 Mrs. Leo Biesbroek, IDLE LYRIC, ch, 2/11/59.  
 675 Mrs. D. M. Boyle, ACQUISITION, gr, 1/10/60.  
 2- 545 W. A. Broadwood, MITZI, ch, 15/11/59.  
 713 Mrs. J. Burke, DAD'S DELIGHT, ch, 22/10/57.  
 676 Mrs. H. G. Byron-Moore, POOR TOM, b, 12/10/58.  
 677 Mrs. B. Chaundy, BELMONT, bl, 4/9/59.  
 4- 714 C. Cherry, AACHEN, b, 1957.  
 1100 Miss Udyta Ciach, STANDYTA, br, 1958.  
 547 Miss Charni Cole, MAID OF HONOUR, br, 5/11/58.  
 678 M. & E. Coombs, HIGHLAND MIST, gr, 2/10/55.  
 680 J. & R. Ditty, ACHILLES, br, 1959.  
 548 Mrs. D. W. Duncan, PAMPAS NYMPH, bl, 27/10/57.  
 549 Mr. & Mrs. D. Faulkner, MAYTIME, ch.  
 715 Mr. & Mrs. D. Faulkner, GAYTIME, ch.  
 681 Mrs. D. W. Duncan, ICELAND, bl, 17/9/58.  
 682 Robert H. Gardner, PANZER, ch, 1959.  
 1- 684 Miss Jennifer Graham, BANNER, gr, 18/10/57.  
 552 Miss Diann M. Hayes, TRINITY'S DOUBLE, gr, 1/9/58.  
 716 Miss Gail Hogan-Taylor, BANDOOLA.  
 686 Misses H. Kemp & M. Beggs, MARK ANTHONY, ch.  
 687 Brian Kentwell, JUSTIN, br, 1957.  
 688 Miss Sue Lamb, SAM, gr, 1959.  
 689 Mrs. L. P. Lord, SCHAUNTE, cr, 1956.  
 690 Miss J. Loughron, SUN GENIUS, ch, 25/10/55.  
 691 Miss E. McCann, BEAUGAY, br, 15/10/48.  
 3- 692 Mrs. Diana W. McGregor, PLACID LAW, b, -/9/57.  
 1- 693 Miss Margaret P. McIntyre, FAIR EAGLE, bl, 1955.  
 717 P. J. McKay, BEPPO, gr, 1/11/58.  
 557 Miss Maxine Manuel, REET PETITE, ch, -/12/57.  
 695 Miss Margaret Mathews, PICKWICK, gr, 1960.  
 696 Sheridan Morley, CANDOWIE, bl, 8/12/58.  
 697 Misses Sally & Jacqueline Murrell, ARABIAN PRINCE, gr.  
 4- 560 Miss Margaret Nicol, DARNIT, b, 15/11/62.  
 698 Miss Helen Onley, OVERLANDER, br, 1956.  
 2- 718 Miss Annette Paganin, MAGNIFIQUE, ch, aged.  
 700 Ponyland, BAHADUR, ch, 1960.  
 562 Misses Ann Raymond & Jennifer Downey, STARFIRE, ch, 31/10/57.  
 701 J. & H. Rowell, GLEN AEVON, br, 19/11/60.  
 563 Stuart D. Ryan, CHARLENE, ch, -/9/58.  
 564 H. N. Stanton, MISS SHOINA, b, 12/10/57.  
 702 Mrs. Edith E. Thomas, SULTAN, br/bl, -/12/60.  
 703 Miss Judy Thomas, MASTER WINK, b, 5/11/62.  
 704 Miss Robyn Towers, SAHARA, ch, 15/10/55.  
 3- 705 B. Traill, EL PASSO, br, 26/11/62.  
 566 Miss Heather Unwin, GAY RANEE, ch, 1954.  
 706 K. C. Ward, KALADOOKA, b.  
 707 Miss A. Warrender, TOLEDO, gr, 1960.  
 708 Miss A. Warrender, KHAN, gr, 1954.  
 719 Miss Joanne Webb, SUNRAY, ch, 1957.  
 709 Miss Christine J. Wilkin, ROBERTSON, b, 15/9/59.  
 710 C. A. Wilson, RED WINGS, ch, 7/10/59.

## CLASS

127. \*TEAM OF FOUR HACKS, 15 hands or over. (Special). (To be ridden by ladies and/or gentlemen.—Prizes: \$40, \$24, \$16. Entry fee per single entry \$2.50, R.A.S. of V. Members, \$1.50.

- 619 Miss Carol Atherton, SPIN THRU, br.  
 620 Leigh & Peter Bedson, IMPARA, ch, -/10/61.  
 615 Miss Margaret Beggs, ROYAL CONSORT, gr.  
 672 Mrs. Leo Biesbroek, IDLE LYRIC, ch, 2/11/59.  
 582 D. & B. Bott & J. Fowler, SUNRISE, gr, 17/11/58.  
 675 Mrs. D. M. Boyle, ACQUISITION, gr, 1/10/60.  
 3- 545 W. A. Broadwood, MITZI, ch, 15/11/59.  
 621 W. A. Broadwood, MATOSKA, ch, 14/10/62.  
 713 Mrs. J. Burke, DAD'S DELIGHT, ch, 22/10/57.  
 662 Miss Jane Bush, AQUALUNA, b, 26/9/60.  
 676 Mrs. H. G. Byron-Moore, POOR TOM, b, 12/10/58.  
 4- 583 Mrs. H. G. Byron-Moore, REFULGENT, ch, 21/10/57.

- 584 Miss Sally Bywater, HALLMARK, ch, 1962.  
 585 Miss M. Cadogan, SPIO, br, 1954.  
 677 Mrs. B. Chaundy, BELMONT, bl, 4/9/59.  
 624 C. Cherry, LLEWELLYN, br, 1962.  
 714 C. Cherry, AACHEN, b, 1957.  
 1100 Miss Udyta Ciach, STANDYTA, br, 1958.  
 625 Mrs. Brien Cobcroft, DEPECHE, br, 19/11/62.  
 2- 547 Miss Charni Cole, MAID OF HONOUR, br, 5/11/58.  
 626 M. & E. Coombs, DALLAS, br.  
 678 M. & E. Coombs, HIGHLAND MIST, gr, 2/10/55.  
 587 Mrs. A. R. Creswick, NUISANCE, br, 1960.  
 616 Miss Prudence Day, SWAGGER, gr, -/10/56.  
 680 J. & R. Ditty, ACHILLES, br, 1959.  
 548 Mrs. D. W. Duncan, PAMPAS NYMPH, bl, 27/10/57.  
 681 Mrs. D. W. Duncan, ICELAND, bl, 17/9/58.  
 663 Mrs. Zara Ellis, PETERSON, b.  
 631 Miss Susan Fletcher, SAMUEL, br, -/9/56.  
 682 Robert H. Gardner, PANZER, ch, 1959.  
 590 Miss Rosalie Godfrey, GOLD MIRZA, ch, 15/9/60.  
 591 Miss Rosalie Godfrey, TREASURE GIFT, pal, 20/10/57.  
 684 Miss Jennifer Graham, BANNER, br, 18/10/57.  
 593 Miss Patricia Hanna, BARRISTER, ch, 1958.  
 635 Miss Patricia Hanna, MACLOCH, br, 1959.  
 636 R. A. Hansen, TYBURN, ch, 28/10/57.  
 594 Miss C. B. Hawkins, KALAHARI, pal, -/10/58.  
 7- 716 Miss Gail Hogan-Taylor, BANDOOLA.  
 667 Miss Katharine Irving, JOLLY GOOD, br, 18/10/55.  
 596 Miss Meryl Johnson, SAHKI, gr, -/11/51.  
 687 Brian Kentwell, JUSTIN, br, 1957.  
 640 Brian Kentwell, TROOPER, b.  
 642 Miss Lynette Lewis, DEBONAIR, br, 7/11/58.  
 618 Miss Lynette Lewis, COUNTRY LIFE, br, 15/9/57.  
 643 Mrs. L. P. Lord, CORROBOREE, bl, 1960.  
 689 Mrs. L. P. Lord, SCHAUNTE, cr, 1956.  
 690 Miss J. Loughron, SUN GENIUS, ch, 25/10/55.  
 2- 691 Miss E. McCann, BEAUGAY, br, 15/10/48.  
 599 Mrs. M. E. McCormick, BEECHWOOD, br, 19/10/57.  
 601 A. J. McIntosh, BRIGADOON, b, aged.  
 693 Miss Margaret P. McIntyre, FAIR EAGLE, bl, 1955.  
 717 P. J. McKay, BEPPO, gr, 1/11/58.  
 602 Miss Jill McLaughlan, KNIGHTS TALE, gr, -/10/58.  
 694 Miss R. Madden, PRINCE PALANA, br, 22/10/54.  
 647 Mrs. Felicity Mitchell, WELLINGTON, blk, 16/9/56.  
 697 Misses Sally & Jacqueline Murrell, ARABIAN PRINCE, gr.  
 605 Miss J. C. Musgrove, MR. MAGOO, bl, 8/10/58.  
 560 Miss Margaret Nicol, DARNIT, b, 15/11/62.  
 649 Mrs. Michael Noonan, BILLY BAYRUM, b, 2/9/59.  
 698 Miss Helen Onley, OVERLANDER, br, 1956.  
 718 Miss Annette Paganin, MAGNIFIQUE, ch, aged.  
 651 R. W. Paterson, BOORAN, ch.  
 562 Misses Anne Raymond & Jennifer Downey, STARFIRE, ch, 31/10/57.  
 653 Mrs. C. G. Rhodes, BLUE DANUBE, gr, -/11/61.  
 573 J. & H. Rowell, CARMEN, br, 19/10/59.  
 655 Mrs. Mavis M. Smith, SIROTI, gr.  
 564 H. N. Stanton, MISS SHOINA, b, 12/10/57.  
 656 Miss Dale M. Stewart, SKIED, br, 15/9/57.  
 565 Miss Rosemary Swinburne, GALAXY, ch, 1958.  
 702 Mrs. Edith E. Thomas, SULTAN, br bl, -/12/60.  
 657 Miss Judy Thomas, MY GUY, br, 17/10/59.  
 608 Miss Kerry Thwaites, TERRIFIC, b, 4/11/57.  
 7- 704 Miss Robyn Towers, SAHARA, ch, 15/10/55.  
 705 B. Traill, EL PASSO, br, 26/11/62.  
 609 Miss B. J. Tupper, BALLAST, b, 25/10/59.  
 566 Miss Heather Unwin, GAY RANEE, ch, 1954.  
 610 Miss Wendy Vear, GRENADIER, gr.  
 670 Mrs. Gwenda Walker, TRACKDOWN, b.  
 706 K. C. Ward, KALADOOKA, b.  
 719 Miss Joanne Webb, SUNRAY, ch, 1957.  
 659 Donald T. White, GLEN DONALD, ch, 1961.  
 611 Miss Christine J. Wilkin, MARKSMAN, b, 17/9/56.  
 660 N. & J. Williamson & L. G. Sutherland, SOUTH WIND, b, 26/10/59.  
 612 Mrs. C. A. Wilson, GYPSY CHIEF, ch, 1956.  
 710 C. A. Wilson, RED WINGS, ch, 7/10/59.  
 614 Miss R. D. Yeo, GOLD TOP, ch.

Hacks competing in the above Classes need not necessarily belong to the same owner and may be nominated singly. Owners may "pair or team up" any time prior to judging. In the event of a team separately owned winning, the prize will be divided.



## SADDLE SECTION

## SPECIAL PRIZE.

## CLASS

## 128. \*(THE "COL. A. V. POPE CUP").

The "Col. A. V. Pope" Silver Cup and Special Ribbon. Cup presented by **COL. A. V. POPE** for the best 12 or 14 stone hack which, in the opinion of the Judge, shows thoroughbred qualities; each exhibit also to be judged for the manners, paces, and performance. The competition will be open to geldings and mares shown in the 12 and 14 stone hack classes. An exhibit may be ridden by a lady or gentleman. The ownership of the Cup shall not pass to the winning exhibitor, but shall remain in the Society's property. The name of the winning exhibitor each year will be engraved on the Cup.

ALL ENTRIES MUST BE IN THE HANDS OF THE DIRECTOR AT THE OFFICE OF THE SOCIETY BY 4.30 P.M., TUESDAY, 14th JUNE, 1966.

## ENTRY FREE.

- 620 Leigh & Peter Bedson, IMPARA, ch, -/10/61.  
 615 Miss Margaret Beggs, ROYAL CONSORT, gr.  
 672 Mrs. Leo Biesbroek, IDLE LYRIC, ch, 2/11/59.  
 622 Mrs. Nan J. Bull, MATELOT, bl, 24/11/52.  
 662 Miss Jane Bush, AQUALUNA, b, 26/9/60.  
 583 Mrs. H. G. Byron-Moore, REFULGENT, ch, 21/10/57.  
 584 Miss Sally Bywater, HALLMARK, ch, 1962.  
 585 Miss M. Cadogan, SPIO, br, 1954.  
 624 C. Cherry, LLEWELLYN, br, 1962.  
 625 Mrs. Brien Cobcroft, DEPECHE, br, 19/11/62.  
 587 Mrs. A. R. Creswick, NUISANCE, br, 1960.  
 628 Miss S. Driver, IRISH HAWK, b, 22/8/63.  
 588 Mr. & Mrs. J. Eadon & Miss B. Kerr, KILLARA, br.  
 664 Miss Isobel Ferrier, WARRACK, br.  
 666 Miss Elizabeth M. Finlayson, TOWN FAIR, br, 4/11/55.  
 589 Glen Fryer, MATADOR, bl, 1958.  
 631 Miss Susan Fitcher, SAMUEL, br, -/9/56.  
 590 Miss Rosalie Godfrey, GOLD MIRZA, ch, 15/9/60.  
 633 Miss Jennifer Graham, FLASHING SUN, br, 4/11/60.  
 634 F. A. Green, COUNTERSTROKE, b, 14/10/59.  
 635 Miss Patricia Hanna, MACLOCH, br, 1959.  
 636 R. A. Hansen, TYBURN, ch, 28/10/57.  
 637 Miss Sandra J. Harvey, CHARILLA, br, 21/10/56.  
 667 Miss Katharine Irving, JOLLY GOOD, br, 18/10/55.  
 640 Brian Kentwell, TROOPER, b.  
 641 B. Lechmere, WONDALLA, br, 19/10/58.  
 618 Miss Lynette Lewis, COUNTRY LIFE, br, 15/9/57.  
 643 Mrs. L. P. Lord, CORROBOREE, bl, 1960.  
 554 Mrs. Charles Luckock, KILLARNEY KATE, ch, 1959.  
 599 Mrs. M. E. McCormick, BEECHWOOD, br, 19/10/57.  
 602 Miss Jill McLaughlan, KNIGHTS TALE, gr, -/10/58.  
 645 O. J. & Mrs. R. M. Matthews, BEECHERS BROOK, br, 28/8/60.  
 647 Mrs. Felicity Mitchell, WELLINGTON, blk, 16/9/56.  
 648 Miss Mollie E. Moore, KING'S RANSOM, bl, 27/9/57.  
 605 Miss J. C. Musgrove, MR. MAGOO, bl, 8/10/58.  
 649 Mrs. Michael Noonan, BILLY BAYRUM, b, 2/9/59.  
 651 R. W. Paterson, BOORAN, ch.  
 653 Mrs. C. G. Rhodes, BLUE DANUBE, gr, -/11/61.  
 573 J. & H. Rowell, CARMEN, br, 19/10/59.  
 656 Miss Dale M. Stewart, SKIED, br, 15/9/57.  
 565 Miss Rosemary Swinburne, GALAXY, ch, 1958.  
 657 Miss Judy Thomas, MY GUY, gr, 17/10/59.  
 608 Miss Kerry Thwaites, TERRIFIC, b, 4/11/57.  
 658 Mrs. A. Uytendaal, AMBASSADOR, ch, -/8/59.  
 670 Mrs. Gwenda Walker, TRACKDOWN, b.  
 659 Donald T. White, GLEN DONALD, ch, 1961.  
 611 Miss Christine J. Wilkin, MARKSMAN, b, 17/9/56.  
 660 N. & J. Williamson & L. G. Sutherland, SOUTH WIND, b, 26/10/59.  
 612 Mrs. C. A. Wilson, GYPSY CHIEF, ch, 1956.  
 661 Mrs. D. M. Wilson, LURE, gr, 3/10/59.  
 613 Mrs. D. M. Wilson, TRISTAN, br, 1958.

## SADDLE GALLOWAYS

(Over 14 and under 15 hands)

Entry Fee, \$2.50; R.A.S. of V. Members, \$1.50.

## CLASS

## 129. \*MARE OR GELDING, over 14 hands 2 inches and under 15 hands. For mares or geldings which have not won a first prize as hacks, competing singly (Consolation Classes excepted), at any Australian Royal Show at time of judging. Special.—Prizes: \$16, \$8, \$4, Card.

- 720 Miss Janet Ansett, DRESS SUIT, bl.  
 200 G. H. Anthony, CHARM, gr, 20/7/61.  
 201 Mrs. Beverley Arnold, SHADOW, gr, 1963.  
 721 G. A. Brickell, GAY LORD, b, 7/4/61.  
 722 Miss Sally Bywater, SILVER SADI, gr roan, 11/11/53.  
 723 Mrs. Illona Caldwell, RAJAH, br.  
 724 A. R. Claney, SILVER MIST, gr, 1956.  
 725 P. J. Darley, KHYBER KING.  
 203 Miss Ann Drake-Brockman, ARABELLE, gr, 2/10/57.  
 204 Leigh Dunstan, SOVEREIGN, ch, 6/9/61.  
 726 Miss Jan Finnigan, BEAU GESTE, ch, 15/12/53.  
 727 R. W. Francis, GREYLINE, gr, aged.  
 728 L. R. Gage, TOP HAT, gr, 1955.  
 729 Miss Lee Gilbert, KINGSTON, b, 1962.  
 730 Mrs. Helen Grayson, SIDI RAHAIL, b, 30/8/57.  
 731 Robert Grosby, TRUSTY PRINCE, ch, 1/8/57.  
 206 Misses W. & J. Hiscock, TINTARA, gr, 23/9/62.  
 732 Miss Cheryl Hunt, GAVIN, ch.  
 207 Miss Nola L. Jones, SHERRY, ch, 1954.  
 208 Miss Gwyneth Jordan, FIRST GIRL, ch, -/9/62.  
 733 Mrs. M. M. Judd, PATHFINDER, ch, 1955.  
 734 Peter Keegan, CHRISTOPHER ROBIN, gr, 1958.  
 735 E. Kelly, CAULFIELD BOY, ch, 3/11/61.  
 736 Misses H. Kemp & M. Beggs, ROWALLEN, b.  
 737 Miss Margaret Lamb, JULIET, br, 1955.  
 209 Miss Carol J. Lomax, LA CAPRICE, ch, 15/11/57.  
 132 Charles M. Luckock, SHERIFNA, ch, -/8/62.  
 738 Miss Jennifer McDonald, SINBAD, ch, 28/8/61.  
 739 Mrs. H. McKenzie, TUDOR, ch, 21/11/60.  
 740 Miss B. J. Manning, PARADE, gr, aged.  
 741 Miss Maxine Manuel, HARLEQUIN, gr, 22/10/58.  
 742 Mr. & Mrs. R. M. Metherall, CUBA, br, -/11/59.  
 210 D. Miller & Miss K. Craft, LIZZ, ch.  
 135 Miss Dorothy J. Mullens, EL-SALAH, ch, 3/12/60.  
 211 Miss Helen Onlev, MELBA, gr, 16/9/60.  
 743 Miss Cassandra Parker, GOLDEN SPECIAL, pal, 1960.  
 744 Miss Helen Paternoster, MOOROBAH, b.  
 136 Pilgrims Warrick Stud, ELECTRA MOON, gr, 1960.  
 745 Miss Helen Ryan, TOP HAT, br, 4/9/61.  
 746 H. S. & C. L. Spittle, NEW COIN, ch, 20/8/59.  
 747 Miss Denise Spinner, BANNER, b, 27/9/52.  
 748 Miss Karyn Tedcastle, BRONZE RIVER, ch.  
 749 Miss Bronwyn Thomas, SALLY'S PAL, b, 21/3/61.  
 212 Robert & Miss Glenda Thomas, MEADOW MIST, blue.  
 750 B. Traill, TOP HAT.  
 751 Mrs. P. Vousden, GLEN ROWAN, ch, 1953.  
 752 G. Watkins, TAMALAINE, gr, -/11/54.  
 213 John Webster, LADY BELLE, br, 9/1/53.  
 214 Miss Sue White, STARLIGHT, gr, 26/10/59.  
 753 Miss Kim Williamson, SHANE, br, 1952.  
 754 Miss Jenni Willis, SAPPHIRE, gr, 1960.  
 215 C. A. Wilson, MECCA, b, 3/11/60.

## 130. MARE OR GELDING, over 14 hands 2 inches and under 15 hands.—Prizes: \$24, \$14, \$6, Card.

- 720 Miss Janet Ansett, DRESS SUIT, bl.  
 200 G. H. Anthony, CHARM, gr, 20/7/61.  
 201 Mrs. Beverley Arnold, SHADOW, gr, 1963.  
 721 G. A. Brickell, GAY LORD, b, 7/4/61.  
 755 Miss Helen Byrnes, MOOMBA, bl, aged.  
 722 Miss Sally Bywater, SILVER SADI, gr roan, 11/11/53.  
 723 Mrs. Illona Caldwell, RAJAH, br.  
 756 C. Cherry, KINSTOL, ch, 1956.  
 724 A. R. Claney, SILVER MIST, gr, 1956.  
 725 P. J. Darley, KHYBER KING.



## SADDLE SECTION

- 203 Miss Ann Drake-Brockman, ARABELLE, gr, 2/10/57.  
 204 Leigh Dunstan, SOVEREIGN, ch, 6/9/61.  
 1- 757 J. C. Evans, JUMILLA, ch, -/11/57.  
 726 Miss Jan Finnigan, BEAU GESTE, ch, 15/12/53.  
 727 R. W. Francis, GREYLINE, gr, aged.  
 728 L. R. Gage, TOP HAT, gr, 1955.  
 205 Miss Sheryl Gardner, CHARMAINE, gr, 17/12/54.  
 729 Miss Lee Gilbert, KINGSTON, b, 1962.  
 730 Mrs. Helen Grayson, SIDI RAHAIL, b, 30/8/57.  
 758 F. A. Green, EARLY BOY, b, 1/1/58.  
 731 Robert Grosby, TRUSTY PRINCE, ch, 1/8/57.  
 206 Misses W. & J. Hiscock, TINTARA, gr, 23/9/62.  
 732 Miss Cheryl Hunt, GAVIN, ch.  
 207 Miss Nola L. Jones, SHERRY, ch, 1954.  
 208 Miss Gwyneth Jordan, FIRST GIRL, ch, -/9/62.  
 733 Mrs. M. M. Judd, PATHFINDER, ch, 1955.  
 734 Peter Keegan, CHRISTOPHER ROBIN, gr, 1958.  
 735 E. Kelly, CAULFIELD BOY, ch, 3/11/61.  
 736 Misses H. Kemp & M. Beggs, ROWALLAN, b.  
 737 Miss Margaret Lamb, JULIET, br, 1955.  
 209 Miss Carol J. Lomax, LA CAPRICE, ch, 15/11/57.  
 132 Charles M. Luckcock, SHERIFNA, ch, -/8/62.  
 738 Miss Jennifer McDonald, SINBAD, ch, 28/8/61.  
 739 Mrs. H. McKenzie, TUDOR, ch, 21/11/60.  
 740 Miss B. J. Manning, PARADE, gr, aged.  
 741 Miss Maxine Manuel, HARLEQUIN, gr, 22/10/58.  
 742 Mr. & Mrs. R. M. Metherall, CUBA, br, -/11/59.  
 2- 210 D. Miller & Miss K. Craft, LIZZ, ch.  
 135 Miss Dorothy J. Mullens, EL-SALAH, ch, 3/12/60.  
 211 Miss Helen Onley, MELBA, gr, 16/9/60.  
 743 Miss Cassandra Parker, GOLDEN SPECIAL, pal, 1960.  
 744 Miss Helen Paternoster, MOOROOBAH, b.  
 136 Pilgrims Warrick Stud, ELECTRA MOON, gr, 1960.  
 745 Miss Helen Ryan, TOP HAT, br, 4/9/61.  
 746 H. S. & C. L. Spittle, NEW COIN, ch, 20/8/59.  
 747 Miss Denise Spunner, BANNER, b, 27/9/52.  
 748 Miss Karvn Tedcastle, BRONZE RIVER, ch.  
 749 Miss Bronwyn Thomas, SALLY'S PAL, b, 21/3/61.  
 212 Robert & Miss Glenda Thomas, MEADOW MIST, blue.  
 750 B. Traill, TOP HAT.  
 751 Mrs. P. Vousden, GLEN ROWAN, ch, 1953.  
 752 G. Watkins, TAMALAIN, gr, -/11/54.  
 213 John Webster, LADY BELLE, br, 9/1/53.  
 759 Donald T. White, GLEN GARRY, gr.  
 3- 214 Miss Sue White, STARLIGHT, gr, 26/10/59.  
 753 Miss Kim Williamson, SHANE, br, 1952.  
 754 Miss Jenni Willis, SAPPHIRE, gr, 1960.  
 215 C. A. Wilson, MECCA, b, 3/11/60.

## CLASS

- 131. \*MARE OR GELDING, over 14 hands and not over 14 hands 2 inches. For mares or geldings which have not won a first prize as hacks, competing singly (Consolation Classes excepted), at any Australian Royal Show at time of judging. (Special).—Prizes: \$16, \$8, \$4, Card.**

- 760 M. Aitken, MISS JUDY, gr.  
 761 R. J. Allen, JASPER, ch, 1956.  
 762 Miss Nina Beresford Smith, GLEN WARREN, br, -/10/60.  
 216 Miss Madelon Boileau, GOLDBLOCKS, ch, 21/10/63.  
 217 D. & B. Bott & J. Fowler, GREY DAWN, gr, 7/11/61.  
 218 Miss Jillian Bradford, TEKITA, b, 1961.  
 219 W. A. Broadwood, JEDDA, bl, 10/11/60.  
 220 Miss Sally Bywater, FIESTA, ch, 1963.  
 763 R. N. Cartwright, VALLEY SONNY HERO, bl, 1959.  
 764 A. R. Clanev, BONNIE, b, 1954.  
 765 M. L. & Mrs. E. A. Colclough, MELAC PERFECTION, gr, -/10/60.  
 766 M. L. & Mrs. E. A. Colclough, GOLDEN FURY, ch, -/8/60.  
 767 Mrs. M. Cosgrave, LEGEND, bl, 1959.  
 221 L. R. Counsel, SHIRALEE, gr, 1961.  
 222 Miss Lorraine Davey, ROYAL WELKIN, b, 13/10/52.  
 768 Miss Joan Ditty, SARMKRI, gr, 1954.  
 769 Mrs. D. W. Duncan, REMBRANT, ch, 1/8/62.  
 223 C. C. Eden, BENETA, bl, 26/12/63.

- 225 Geoffrey R. Fink, BOOMOROO SHEENA, pal, 12/10/62.  
 3- 770 R. W. Francis, FLASH, ch, 1960.  
 771 Miss Carolyn Hallett, BEAU KIM, b, 1955.  
 772 Miss Patricia Hanna, SAKINI, bl, 1956.  
 773 R. A. Hansen, CHESTER, ch, -/10/51.  
 774 D. M. Holyman, KENTUCKY BLUE GIRL, gr, 1955.  
 226 S. A. R. Kilroy, CANDY, gr, 1960.  
 775 Mrs. G. R. King, STARANDA, gr, -/9/60.  
 227 J. B. Laurie, ENGLEFIELD LYSAN, ch, 3/12/63.  
 776 Mrs. Diana W. McGregor, TOBY, br, -/10/52.  
 228 Miss Christine McIntyre, MIRANDA, ch.  
 777 McKenna & Macauley, ABDUL, br, 10/12/62.  
 229 J. F. & J. McLaughlin, LULLABY, b, 1960.  
 778 Mrs. Gwen Mathews, TAMBO, bl, 1960.  
 230 D. Miller & Mrs. J. Wrigley, SALAZAR, ch.  
 779 Peter Newman, STARLIGHT, br, 1959.  
 780 Mrs. Ron Nixon, YABBA, b, 1959.  
 232 Mrs. C. G. Rhodes, RASHEETA, b, 5/9/59.  
 781 Stuart D. Ryan, MOONBEAM, gr, 1958.  
 782 Mrs. Nancy M. Smith, GOLDEN COBBER, ch, 1959.  
 233 Miss Elizabeth Swords, ARISTOCRAT, br, 19/11/54.  
 783 Mrs. Edith E. Thomas, BLUE BEAU, gr, aged.  
 784 E. Tipping, COPPER TOP, ch, 1958.  
 235 John Webster, GILLA-GAL, 24/11/63.  
 785 Miss Ann Wells, BLUE HAZE, gr.  
 236 Mrs. C. A. Wilson, NARDA, gr, 1960.

## CLASS

- 132. MARE OR GELDING, over 14 hands and not over 14 hands 2 inches.—Prizes: \$24, \$14, \$6, Card.**

- 760 M. Aitken, MISS JUDY, gr.  
 761 R. J. Allen, JASPER, ch, 1956.  
 762 Miss Nina Beresford Smith, GLEN WARREN, br, -/10/60.  
 216 Miss Madelon Boileau, GOLDBLOCKS, ch, 21/10/63.  
 217 D. & B. Bott & J. Fowler, GREY DAWN, gr, 7/11/61.  
 218 Miss Jillian Bradford, TEKITA, b, 1961.  
 219 W. A. Broadwood, JEDDA, bl, 10/11/60.  
 220 Miss Sally Bywater, FIESTA, ch, 1963.  
 763 R. N. Cartwright, VALLEY SONNY HERO, bl, 1959.  
 764 A. R. Clanev, BONNIE, b, 1954.  
 765 M. L. & Mrs. E. A. Colclough, MELAC PERFECTION, gr, -/10/60.  
 766 M. L. & Mrs. E. A. Colclough, GOLDEN FURY, ch, -/8/60.  
 767 Mrs. M. Cosgrave, LEGEND, bl, 1959.  
 221 L. R. Counsel, SHIRALEE, gr, 1961.  
 222 Miss Lorraine Davey, ROYAL WELKIN, b, 13/10/52.  
 768 Miss Joan Ditty, SARMKRI, gr, 1954.  
 769 Mrs. D. W. Duncan, REMBRANT, ch, 1/8/62.  
 223 C. C. Eden, BENETA, bl, 26/12/63.  
 3- 224 Miss Cherie Edmonds, GOLDEN CHARM, ch.  
 786 Miss Wendy Fenton, MEADOW KING, gr, 1952.  
 225 Geoffrey R. Fink, BOOMOROO SHEENA, pal, 12/10/62.  
 4- 770 R. W. Francis, FLASH, ch, 1960.  
 771 Miss Carolyn Hallett, BEAU KIM, b, 1955.  
 772 Miss Patricia Hanna, SAKINI, bl, 1956.  
 773 R. A. Hansen, CHESTER, ch, -/10/51.  
 774 D. M. Holyman, KENTUCKY BLUE GIRL, gr, 1955.  
 787 Mrs. J. Hore, MASTERPIECE, ch, 1955.  
 788 Misses H. Kemp & M. Beggs, ROYAL MAIL, gr, 1960.  
 226 S. A. R. Kilroy, CANDY, gr, 1960.  
 775 Mrs. G. R. King, STARANDA, gr, -/9/60.  
 227 J. B. Laurie, ENGLEFIELD LYSAN, ch, 3/12/63.  
 776 Mrs. Diana W. McGregor, TOBY, br, -/10/52.  
 228 Miss Christine McIntyre, MIRANDA, ch.  
 777 McKenna & Macauley, ABDUL, br, 10/12/62.  
 229 J. F. & J. McLaughlin, LULLABY, b, 1960.  
 778 Mrs. Gwen Mathews, TAMBO, bl, 1960.  
 134 J. H. Mathiske, FLASHVAIL, gr, 14/9/62.  
 230 D. Miller & Mrs. J. Wrigley, SALAZAR, ch.  
 789 Misses Sally & Jacqueline Murrell, AVALON, gr, 1958.  
 7- 779 Peter Newman, STARLIGHT, br, 1959.  
 780 Mrs. Ron Nixon, YABBA, b, 1959.  
 231 Miss Annette Paganin, TIZZANA, ch, -/9/60.  
 232 Mrs. C. G. Rhodes, RASHEETA, b, 5/9/59.



## SADDLE SECTION

- 781 Stuart D. Ryan, MOONBEAM, gr, 1958.  
 782 Mrs. Nancy M. Smith, GOLDEN COBBER, ch, 1959.  
 233 Miss Elizabeth Swords, ARISTOCRAT, br, 19/11/54.  
 783 Mrs. Edith E. Thomas, BLUE BEAU, gr, aged.  
 784 E. Tipping, COPPER TOP, ch, 1958.  
 235 John Webster, GILLA-GAL, 24/11/63.  
 785 Miss Ann Wells, BLUE HAZE, gr.  
 790 Miss Kim Williamson, JAMIE, pal, 1961.  
 236 Mrs. C. A. Wilson, NARDA, gr, 1960.  
 237 C. A. Wilson & Messer Bros., OUR LAURA, br, 1957.  
 791 Hector Wright, MASTER CEDRIC, b, 20/9/59.

## CLASS

**133. \*LADY'S GALLOWAY HACK, over 14 and under 15 hands (to be ridden by an equestrienne when judged) (Special).—Prizes: \$16, \$8, \$4, Card.**

- 761 R. J. Allen, JASPER, ch, 1956.  
 200 G. H. Anthony, CHARM, gr, 20/7/61.  
 762 Miss Nina Beresford Smith, GLEN WARREN, br, -/10/60.  
 216 Miss Madelon Boileau, GOLDSLOCKS, ch, 21/10/63.  
 218 Miss Jillian Bradford, TEKITA, b, 1961.  
 721 G. A. Brickell, GAY LORD, b, 7/4/61.  
 219 W. A. Broadwood, JEDDA, bl, 10/11/60.  
 755 Miss Helen Byrnes, MOOMBA, bl, aged.  
 722 Miss Sally Bywater, SILVER SADI, gr roan, 11/11/53.  
 723 Mrs. Illona Caldwell, RAJAH, br.  
 763 R. N. Cartwright, VALLEY SONNY HERO, bl, 1959.  
 756 C. Cherry, KINSTOL, ch, 1956.  
 764 A. R. Claney, BONNIE, b, 1954.  
 724 A. R. Claney, SILVER MIST, gr, 1956.  
 765 M. L. & Mrs. E. A. Colclough, MELAC PERFECTION, gr, -/10/60.  
 766 M. L. & Mrs. E. A. Colclough, GOLDEN FURY, ch, -/8/60.  
 768 Miss Joan Ditty, SARMKRI, gr, 1954.  
 203 Miss Ann Drake-Brockman, ARABELLE, gr, 2/10/57.  
 204 Leigh Dunstan, SOVEREIGN, ch, 6/9/61.  
 223 C. C. Eden, BENETA, bl, 26/12/63.  
 224 Miss Cherie Edmonds, GOLDEN CHARM, ch.  
 786 Miss Wendy Fenton, MEADOW KING, gr, 1952.  
 225 Geoffrey R. Fink, BOOMOROO SHEENA, pal, 12/10/62.  
 727 R. W. Francis, GREYLINE, gr, aged.  
 728 L. R. Gage, TOP HAT, gr, 1955.  
 205 Miss Sheryl Gardner, CHARMAINE, gr, 17/12/54.  
 729 Miss Lee Gilbert, KINGSTON, b, 1962.  
 730 Mrs. Helen Gravson, SIDI RAHAIL, b, 30/8/57.  
 758 F. A. Green, EARLY BOY, b, 1/1/58.  
 731 Robert Grosby, TRUSTY PRINCE, ch, 1/8/57.  
 771 Miss Carolyn Hallett, BEAU KIM, b, 1955.  
 773 R. A. Hansen, CHESTER, ch, -/10/51.  
 206 Misses W. & J. Hiscock, TINTARA, gr, 23/9/62.  
 787 Mrs. J. Hore, MASTERPIECE, ch, 1955.  
 732 Miss Cheryl Hunt, GAVIN, ch.  
 207 Miss Nola L. Jones, SHERRY, ch, 1954.  
 208 Miss Gwyneth Jordan, FIRST GIRL, ch, -/9/62.  
 734 Peter Keegan, CHRISTOPHER ROBIN, gr, 1958.  
 735 E. Kelly, CAULFIELD BOY, ch, 3/11/61.  
 788 Misses H. Kemp & M. Beggs, ROYAL MAIL, gr, 1960.  
 226 S. A. R. Kilroy, CANDY, gr, 1960.  
 775 Mrs. G. R. King, STARANDA, gr, -/9/60.  
 209 Miss Carol J. Lomax, LA CAPRICE, ch, 15/11/57.  
 738 Miss Jennifer McDonald, SINBAD, ch, 28/8/61.  
 739 Mrs. H. McKenzie, TUDOR, ch, 21/11/60.  
 229 J. F. & J. McLaughlin, LULLABY, b, 1960.  
 740 Miss B. J. Manning, PARADE, gr, aged.  
 741 Miss Maxine Manuel, HARLEQUIN, gr, 22/10/58.  
 778 Mrs. Gwen Mathews, TAMBO, bl, 1960.  
 742 Mr. & Mrs. R. M. Metherall, CUBA, br, -/11/59.  
 210 D. Miller & Miss K. Craft, LIZZ, ch.  
 230 D. Miller & Mrs. J. Wrigley, SALAZAR, ch.  
 789 Misses Sally & Jacqueline Murrell, AVALON, gr, 1958.  
 779 Peter Newman, STARLIGHT, br, 1959.  
 780 Mrs. Ron Nixon, YARBA, b, 1959.  
 211 Miss Helen Onley, MELBA, gr, 16/9/60.  
 231 Miss Annette Paganin, TIZZANA, ch, -/9/60.  
 743 Miss Cassandra Parker, GOLDEN SPECIAL, pal, 1960.

- 744 Miss Helen Paternoster, MOOROOBAH, b.  
 745 Miss Helen Ryan, TOP HAT, br, 4/9/61.  
 782 Mrs. Nancy M. Smith, GOLDEN COBBER, ch, 1959.  
 746 H. S. & C. L. Spittle, NEW COIN, ch, 20/8/59.  
 233 Miss Elizabeth Swords, ARISTOCRAT, br, 19/11/54.  
 748 Miss Karyn Tedcastle, BRONZE RIVER, ch.  
 749 Miss Bronwyn Thomas, SALLY'S PAL, b, 21/3/61.  
 783 Mrs. Edith E. Thomas, BLUE BEAU, gr, aged.  
 212 Robert & Miss Glenda Thomas, MEADOW MIST, blue.  
 784 E. Tipping, COPPER TOP, ch, 1958.  
 751 Mrs. P. Vousden, GLEN ROWAN, ch, 1953.  
 752 G. Watkins, TAMALAINE, gr, -/11/54.  
 213 John Webster, LADY BELLE, br, 9/1/53.  
 235 John Webster, GILLA-GAL, 24/11/63.  
 785 Miss Ann Wells, BLUE HAZE, gr.  
 759 Donald T. White, GLEN GARRY, gr.  
 214 Miss Sue White, STARLIGHT, gr, 26/10/59.  
 754 Miss Jenni Willis, SAPPHIRE, gr, 1960.  
 237 C. A. Wilson & Messer Bros., OUR LAURA, br, 1957.

## CLASS

**134. \*GENTLEMAN'S GALLOWAY HACK, over 14 and under 15 hands (to be ridden by a gentleman when judged). (Special).—Prizes: \$16, \$8, \$4, Card.**

- 216 Miss Madelon Boileau, GOLDSLOCKS, ch, 21/10/63.  
 218 Miss Jillian Bradford, TEKITA, b, 1961.  
 755 Miss Helen Byrnes, MOOMBA, bl, aged.  
 722 Miss Sally Bywater, SILVER SADI, gr roan, 11/11/53.  
 723 Mrs. Illona Caldwell, RAJAH, br.  
 763 R. N. Cartwright, VALLEY SONNY HERO, bl, 1959.  
 724 A. R. Claney, SILVER MIST, gr, 1956.  
 765 M. L. & Mrs. E. A. Colclough, MELAC PERFECTION, gr.  
 767 Mrs. M. Cosgrave, LEGEND, bl, 1959.  
 221 L. R. Counsel, SHIRALEE, gr, 1961.  
 768 Miss Joan Ditty, SARMKRI, gr, 1954.  
 203 Miss Ann Drake-Brockman, ARABELLE, gr, 2/10/57.  
 769 Mrs. D. W. Duncan, REMBRANT, ch, 1/8/62.  
 223 C. C. Eden, BENETA, bl, 26/12/63.  
 224 Miss Cherie Edmonds, GOLDEN CHARM, ch.  
 757 J. C. Evans, JUMILLA, ch, -/11/57.  
 786 Miss Wendy Fenton, MEADOW KING, gr, 1952.  
 727 R. W. Francis, GREYLINE, gr, aged.  
 770 R. W. Francis, FLASH, ch, 1960.  
 205 Miss Sheryl Gardner, CHARMAINE, gr, 17/12/54.  
 731 Robert Grosby, TRUSTY PRINCE, ch, 1/8/57.  
 772 Miss Patricia Hanna, SAKINI, bl, 1956.  
 773 R. A. Hansen, CHESTER, ch, -/10/51.  
 206 Misses W. & J. Hiscock, TINTARA, gr, 23/9/62.  
 207 Miss Nola L. Jones, SHERRY, ch, 1954.  
 733 Mrs. M. M. Judd, PATHFINDER, ch, 1955.  
 734 Peter Keegan, CHRISTOPHER ROBIN, gr, 1958.  
 788 Misses H. Kemp & M. Beggs, ROYAL MAIL, gr, 1960.  
 226 S. A. R. Kilroy, CANDY, gr, 1960.  
 775 Mrs. G. R. King, STARANDA, gr, -/9/60.  
 209 Miss Carol J. Lomax, LA CAPRICE, ch, 15/11/57.  
 776 Mrs. Diana W. McGregor, TOBY, br, -/10/52.  
 739 Mrs. H. McKenzie, TUDOR, ch, 21/11/60.  
 740 Miss B. J. Manning, PARADE, gr, aged.  
 742 Mr. & Mrs. R. M. Metherall, CUBA, br, -/11/59.  
 210 D. Miller & Miss K. Craft, LIZZ, ch.  
 230 D. Miller & Mrs. J. Wrigley, SALAZAR, ch.  
 779 Peter Newman, STARLIGHT, br, 1959.  
 231 Miss Annette Paganin, TIZZANA, ch, -/9/60.  
 746 H. S. & C. L. Spittle, NEW COIN, ch, 20/8/59.  
 233 Miss Elizabeth Swords, ARISTOCRAT, br, 19/11/54.  
 748 Miss Karyn Tedcastle, BRONZE RIVER, ch.  
 749 Miss Bronwyn Thomas, SALLY'S PAL, b, 21/3/61.  
 783 Mrs. Edith E. Thomas, BLUE BEAU, gr, aged.  
 212 Robert & Miss Glenda Thomas, MEADOW MIST, blue.  
 784 E. Tipping, COPPER TOP, ch, 1958.  
 750 B. Traill, TOP HAT.  
 751 Mrs. P. Vousden, GLEN ROWAN, ch, 1953.  
 752 G. Watkins, TAMALAINE, gr, -/11/54.  
 213 John Webster, LADY BELLE, br, 9/1/53.  
 235 John Webster, GILLA-GAL, 24/11/63.  
 785 Miss Ann Wells, BLUE HAZE, gr.  
 759 Donald T. White, GLEN GARRY, gr.  
 214 Miss Sue White, STARLIGHT, gr, 26/10/59.



## SADDLE SECTION

## CLASS

**135. \*PAIRS OF MARES AND/OR GELDINGS, over 14 hands 2 inches and under 15 hands. (Special).—Prizes: \$20, \$10, \$6, Card. Entry fee per single entry, \$2.50; R.A.S. of V. Members, \$1.50.**

- 3- 720 Miss Janet Ansett, DRESS SUIT, bl.  
200 G. H. Anthony, CHARM, gr, 20/7/61.  
201 Mrs. Beverly Arnold, SHADOW, gr, 1963.  
3- 755 Miss Helen Byrnes, MOOMBA, bl, aged.  
722 Miss Sally Bywater, SILVER SADI, gr roan, 11/11/53.  
723 Mrs. Illona Caldwell, RAJAH, br.  
756 C. Cherry, KINSTOL, ch, 1956.  
1- 724 A. R. Claney, SILVER MIST, gr, 1956.  
2- 203 Miss Ann Drake-Brockman, ARABELLE, gr, 2/10/57.  
757 J. C. Evans, JUMILLA, ch, -/11/57.  
1- 727 R. W. Francis, GREYLINE, gr, aged.  
728 L. R. Gage, TOP HAT, gr, 1955.  
2- 205 Miss Sheryl Gardner, CHARMAINE, gr, 17/12/54.  
731 Robert Grosby, TRUSTY PRINCE, ch, 1/8/57.  
206 Misses W. & J. Hiscock, TINTARA, gr, 23/9/62.  
732 Miss Cheryl Hunt, GAVIN, ch.  
2- 734 Peter Keegan, CHRISTOPHER ROBIN, gr, 1958.  
735 E. Kelly, CAULFIELD BOY, ch, 3/11/61.  
736 Misses H. Kemp & M. Beggs, ROWALLEN, b.  
209 Miss Carol J. Lomax, LA CAPRICE, ch, 15/11/57.  
740 Miss B. J. Manning, PARADE, gr, aged.  
2- 741 Miss Maxine Manuel, HARLEQUIN, gr, 22/10/58.  
742 Mr. & Mrs. R. M. Metherall, CUBA, br, -/11/59.  
210 D. Miller & Miss K. Craft, LIZZ, ch.  
211 Miss Helen Onley, MELBA, gr, 16/9/60.  
743 Miss Cassandra Parker, GOLDEN SPECIAL, pal, 1960.  
744 Miss Helen Paternoster, MOOROBAH, b.  
745 Miss Helen Ryan, TOP HAT, br, 4/9/61.  
746 H. S. & C. L. Spittle, NEW COIN, ch, 20/8/59.  
748 Miss Karyn Tedcastle, BRONZE RIVER, ch.  
749 Miss Bronwyn Thomas, SALLY'S PAL, b, 21/3/61.  
212 Robert & Miss Glenda Thomas, MEADOW MIST, blue.  
750 B. Traill, TOP HAT.  
751 Mrs. P. Vousden, GLEN ROWAN, ch, 1953.  
752 G. Watkins, TAMALAINE, gr, -/11/54.  
213 John Webster, LADY BELLE, br, 9/1/53.  
759 Donald T. White, GLEN GARRY, gr, 1953.  
754 Miss Jenni Willis, SAPPHIRE, gr, 1960.

**136. \*PAIR OF MARES AND/OR GELDINGS, over 14 hands and not over 14 hands 2 inches. (Special).—Prizes: \$20, \$10, \$6, Card. Entry fee per single entry, \$2.50; R.A.S. of V. Members, \$1.50.**

- 1- 760 M. Aitken, MISS JUDY, gr.  
761 R. J. Allen, JASPER, ch, 1956.  
762 Miss Nina Beresford Smith, GLEN WARREN, br, -/10/60.  
216 Miss Madelon Boileau, GOLDDLOCKS, ch, 21/10/63.  
217 D. & B. Bott & J. Fowler, GREY DAWN, gr, 7/11/61.  
218 Miss Jillian Bradford, TEKITA, b, 1961.  
219 W. A. Broadwood, JEDDA, bl, 10/11/60.  
220 Miss Sally Bywater, FIESTA, ch, 1963.  
4- 764 A. R. Claney, BONNIE, b, 1954.  
765 M. L. & Mrs. E. A. Colclough, MELAC PERFECTION, gr, -/10/60.  
768 Miss Joan Ditty, SARMKRI, gr, 1954.  
769 Mrs. D. W. Duncan, REMBRANT, ch, 1/8/62.  
223 C. C. Eden, BENETA, bl, 26/12/63.  
224 Miss Cherie Edmonds, GOLDEN CHARM, ch.  
3- 785 Miss Wendy Fenton, MEADOW KING, gr, 1952.  
4- 771 Miss Carolyn Hallett, BEAU KIM, b, 1955.  
772 Miss Patricia Hanna, SAKINI, bl, 1956.  
773 R. A. Hansen, CHESTER, ch, -/10/51.  
774 D. M. Holyman, KENTUCKY BLUE GIRL, gr, 1955.  
787 Mrs. J. Hore, MASTERPIECE, ch, 1955.  
788 Misses H. Kemp and M. Beggs, ROYAL MAIL, gr, 1960.  
226 S. A. R. Kilroy, CANDY, gr, 1960.  
775 Mrs. G. R. King, STARANDA, gr, -/9/60.  
776 Mrs. Diana W. McGregor, TOBY, br, -/10/52.  
739 Mrs. H. McKenzie, TUDOR, ch, 21/11/60.  
229 J. F. & J. McLaughlin, LULLABY, b, 1960.  
778 Mrs. Gwen Mathews, TAMBO, bl, 1960.

- 2- 230 D. Miller & Mrs. J. Wrigley, SALAZAR, ch.  
789 Misses Sally & Jacqueline Murrell, AVALON, gr, 1958.  
780 Mrs. Ron Nixon, YABBA, b, 1959.  
2- 231 Miss Annette Paganin, TIZZANA, ch, -/9/60.  
232 Mrs. C. G. Rhodes, RASHEETA, b, 5/9/59.  
781 Stuart D. Ryan, MOONBEAM, gr, 1958.  
782 Mrs. Nancy M. Smith, GOLDEN COBBER, ch, 1959.  
233 Miss Elizabeth Swords, ARISTOCRAT, br, 19/11/54.  
783 Mrs. Edith E. Thomas, BLUE BEAU, gr, aged.  
1- 784 E. Tipping, COPPER TOP, ch, 1958.  
235 John Webster, GILLA-GAL, 24/11/63.  
785 Miss Ann Wells, BLUE HAZE, gr.  
237 C. A. Wilson & Messer Bros., OUR LAURA, br, 1957.  
791 Hector Wright, MASTER CEDRIC, b, 20/9/59.

3- 759 ACROSS FROM CLASS 135

## CLASS

**137. \*TEAMS OF FOUR GALLOWAY HACKS, over 14 hands and under 15 hands. (Special).—To be ridden by ladies and/or gentlemen.—Prizes: \$40, \$24, \$16. Entry fee per single entry, \$2.50; R.A.S. of V. Members, \$1.50.**

- 761 R. J. Allen, JASPER, ch, 1956.  
200 G. H. Anthony, CHARM, gr, 20/7/61.  
216 Miss Madelon Boileau, GOLDDLOCKS, ch, 21/10/63.  
217 D. & B. Bott & J. Fowler, GREY DAWN, gr, 7/11/61.  
218 Miss Jillian Bradford, TEKITA, b, 1961.  
219 W. A. Broadwood, JEDDA, bl, 10/11/60.  
3- 722 Miss Sally Bywater, SILVER SADI, gr roan, 11/11/53.  
723 Mrs. Illona Caldwell, RAJAH, br.  
756 C. Cherry, KINSTOL, ch, 1956.  
724 A. R. Claney, SILVER MIST, gr, 1956.  
764 A. R. Claney, BONNIE, b, 1954.  
768 Miss Joan Ditty, SARMKRI, gr, 1954.  
3- 203 Miss Ann Drake-Brockman, ARABELLE, gr, 2/10/57.  
769 Mrs. D. W. Duncan, REMBRANT, ch, 1/8/62.  
223 C. C. Eden, BENETA, bl, 26/12/63.  
224 Miss Cherie Edmonds, GOLDEN CHARM, ch.  
1- 757 J. C. Evans, JUMILLA, ch, -/11/57.  
3- 786 Miss Wendy Fenton, MEADOW KING, gr, 1952.  
2- 727 R. W. Francis, GREYLINE, gr, aged.  
728 L. R. Gage, TOP HAT, gr, 1955.  
731 Robert Grosby, TRUSTY PRINCE, ch, 1/8/57.  
771 Miss Carolyn Hallett, BEAU KIM, b, 1955.  
772 Miss Patricia Hanna, SAKINI, bl, 1956.  
773 R. A. Hansen, CHESTER, ch, -/10/51.  
206 Misses W. & J. Hiscock, TINTARA, gr, 23/9/62.  
787 Mrs. J. Hore, MASTERPIECE, ch, 1955.  
732 Miss Cheryl Hunt, GAVIN, ch.  
2- 734 Peter Keegan, CHRISTOPHER ROBIN, gr, 1958.  
735 E. Kelly, CAULFIELD BOY, ch, 3/11/61.  
788 Misses H. Kemp & M. Beggs, ROYAL MAIL, gr, 1960.  
226 S. A. R. Kilroy, CANDY, gr, 1960.  
775 Mrs. G. R. King, STARANDA, gr, -/9/60.  
209 Miss Carol J. Lomax, LA CAPRICE, ch, 15/11/57.  
229 J. F. & J. McLaughlin, LULLABY, b, 1960.  
740 Miss B. J. Manning, PARADE, gr, aged.  
778 Mrs. Gwen Mathews, TAMBO, bl, 1960.  
742 Mr. & Mrs. R. M. Metherall, CUBA, br, -/11/59.  
210 D. Miller & Miss K. Craft, LIZZ, ch.  
1- 230 D. Miller & Mrs. J. Wrigley, SALAZAR, ch.  
789 Misses Sally & Jacqueline Murrell, AVALON, gr, 1958.  
1- 211 Miss Helen Onley, MELBA, gr, 16/9/60.  
231 Miss Annette Paganin, TIZZANA, ch, -/9/60.  
744 Miss Helen Paternoster, MOOROBAH, b.  
232 Mrs. C. G. Rhodes, RASHEETA, b, 5/9/59.  
745 Miss Helen Ryan, TOP HAT, br, 4/9/61.  
2- 781 Stuart D. Ryan, MOONBEAM, gr, 1958.  
782 Mrs. Nancy M. Smith, GOLDEN COBBER, ch, 1959.  
746 H. S. & C. L. Spittle, NEW COIN, ch, 20/8/59.  
233 Miss Elizabeth Swords, ARISTOCRAT, br, 19/11/54.  
748 Miss Karyn Tedcastle, BRONZE RIVER, ch.  
749 Miss Bronwyn Thomas, SALLY'S PAL, b, 21/3/61.  
2- 783 Mrs. Edith E. Thomas, BLUE BEAU, gr, aged.  
212 Robert & Miss Glenda Thomas, MEADOW MIST, blue.  
784 E. Tipping, COPPER TOP, ch, 1958.  
751 Mrs. P. Vousden, GLEN ROWAN, ch, 1953.



## SADDLE SECTION

- 752 G. Watkins, TAMALAIN, gr. -/11/54.  
 213 John Webster, LADY BELLE, br. 9/1/53.  
 785 Miss Ann Wells, BLUE HAZE, gr.  
 759 Donald T. White, GLEN GARRY, gr.  
 237 C. A. Wilson & Messer Bros., OUR LAURA, br. 1957.

Hacks competing in the above Classes need not necessarily belong to the same owner, and may be nominated singly. Owners may "pair or team up" at any time prior to judging. In the event of a team separately owned winning, the prize will be divided.

## SADDLE PONIES

(Not over 14 hands.)

Entry Fee, \$2.50; R.A.S. of V. Members, \$1.50.

## CLASS

138. \*PONY MARE OR GELDING, over 13 hands and not over 14 hands. For mares or geldings which have not won a first prize as hacks, competing singly (Consolation classes excepted), at any Australian Royal Show at time of judging. (Special).—Prizes \$16, \$8, \$4, Card.

- 792 Miss Paulette J. Alexander, GREY MIST GLEN, gr.  
 793 R. J. Allen, SENSATION, gr. 1957.  
 794 Miss Janet Ansett, SIGNET, gr. 1/9/59.  
 795 Miss M. C. Barnewall, SHANNON, gr. 1958.  
 796 Mrs. H. Bartram, VIEW BANK CAYENNE, ch. 10/10/61.  
 797 Leigh & Peter Bedson, CANDY, gr.  
 798 Mrs. G. V. Belot, BOY BLUE, blue.  
 296 Greg Boland, GLEN VALLEY FLICKA, pal. 29/10/58.  
 799 Miss Susan Burkitt, TIFFANY, gr. 12/11/60.  
 800 Mrs. H. G. Byron-Moore, PEPPER, gr. 24/12/56.  
 801 Mrs. Barbara J. Carter, PRETTY POLLY, br. 5/8/62.  
 802 Mrs. Rae Cashmore, PIED PIPER, gr. 1962.  
 803 A. R. Claney, MITZY, bl. 1961.  
 804 Miss J. Corbett, PRINCE JOY, ch. 1/10/58.  
 805 R. H. Deppeler, GOLDEN BOY, ch. 8/8/62.  
 806 R. H. Deppeler, SPUTNIK, br. 11/11/60.  
 807 Mrs. J. Dobson, CZAR, ch. -/11/60.  
 808 Miss Jennifer Downey, MELODY, ch.  
 809 E. G. & Mrs. M. J. Evison, PANDA, gr. 1960.  
 810 Mr. & Mrs. D. Faulkner, GINGERBUT, ch.  
 811 Miss Wendy Fenton, PRIDE, b.  
 812 Miss Danielle Forras, MITZI, br.  
 813 Mrs. Judith Francis, LITTLE TOOT.  
 814 R. W. Francis, SMOKEY, gr. -/11/62.  
 815 Robert H. Gardner, BAHNYARRA, gr. 1956.  
 816 Miss Jennifer Graham, BLUE HAZE, gr.  
 300 J. W. Hannah, COLMONELL KOKO, b. 2/12/60.  
 363 Mrs. M. Hannah, YARRAYONG PAGEANT, cr. 12/11/63.  
 817 P. A. Harris, BALLERINA, gr. -/10/61.  
 818 Miss Jenny Hayes, TOBY, gr. 6/10/55.  
 819 Mrs. Karen Haywood, KESTREL, gr. 3/11/61.  
 820 K. T. & Mrs. N. M. Higginbotham, GAY LADY, b. 20/10/57.  
 821 J. Hore & K. Jones, MARTINI, b. 1962.  
 822 Albert Irwin, JILL, b.  
 823 Peter Keegan, GOLDIE, ch. 1958.  
 824 Misses H. Kemp & M. Beggs, SANS SOUCI, b. 1959.  
 825 Misses H. Kemp & M. Beggs, HEATHER BELLE, gr. 1960.  
 826 K. L. Kennett, MYSTIC, gr. -/11/59.  
 827 Mrs. S. H. Lehmann, LAREEN, b. 24/11/51.  
 828 Miss E. McCann, MAC, gr. 29/9/53.  
 829 Mrs. R. C. McDonell, BLACK BEAU, bl. 12/10/58.  
 830 Miss Margaret P. McIntyre, BIRRAHLEE CHRISTOPHER, bl. 27/11/61.  
 298 Miss Margaret P. McIntyre, BIRRAHLEE BALLERINA, gr. 18/11/59.  
 831 McKenna & Macauley, WENDILEA, taffy, 15/10/61.  
 832 Miss Anne Matthews, REBECCA, gr.  
 833 Mrs. G. J. Mayall, STEVE, ch. 10/9/56.  
 834 Miss Anne Metherall, KATIE, br. 1961.  
 835 Misses Sally & Jacqueline Murrell, RICKY, gr. 1959.

- 836 Mrs. Sarah J. Myer, ORANA, gr. -/10/56.  
 837 Miss Ann Oakford, GRETEL, gr. 1958.  
 838 Miss Annette Paganin, FASCINATION, gr. -/9/58.  
 839 H. M. Pemberton, LADY GREY, gr. 10/6/62.  
 840 Miss Susan Potter, GOLDEN GLENN, ch. 10/10/60.  
 841 Miss Cynthia Pratt, CHECKMATE, pie. 1/11/52.  
 842 J. & H. Rowell, JARRAH, ch. 18/11/59.  
 843 C. E. Sayers, BOSUN, gr. 22/9/56.  
 844 Miss Maxine Symes, CHEVAL, ch. 18/12/53.  
 845 Miss Maxine Symes, BELLE STAR, b.  
 846 Peter Thiele, LITTLE HERO, ch. 9 yrs.  
 847 Miss Judy Thomas, NIMBA, bl. 1963.  
 848 Robert & Miss Glenda Thomas, GAY SURPRISE, gr.  
 849 Alexander Warrender, TOPAZ, pal. 1960.  
 850 Miss Heather Watson, TALOHA, gr. -/11/58.  
 851 Mrs. E. J. Webb, COQUETTE, gr. 17/10/55.  
 852 Bill Williams, PRINCE, pal. -/11/62.  
 371 F. H. Wiltshire, EASTER MASK (imp.), ch. -/4/64.  
 853 Miss Fay Woodhead, SAHLIE, b. 16/12/61.  
 854 Miss Yvonne Yeo, DON CEDRIC, gr. 1951.

## CLASS

139. \*PONY MARE OR GELDING, 13 hands and not over 14 hands. (When judged and on parade to be ridden by boy or girl 16 years of age or under on the first day of Show).—Prizes: \$16, \$8, \$4, Card.

- 795 Miss M. C. Barnewall, SHANNON, gr. 1958.  
 796 Mrs. H. Bartram, VIEW BANK CAYENNE, ch. 10/10/61.  
 797 Leigh & Peter Bedson, CANDY, gr.  
 855 Leigh & Peter Bedson, BLUE MIST, gr. 24/10/57.  
 798 Mrs. G. V. Belot, BOY BLUE, blue.  
 236 Greg Boland, GLEN VALLEY FLICKA, pal. 29/10/58.  
 856 Miss Sandra Bonica, WILLIAM, gr. 1956.  
 799 Miss Susan Burkitt, TIFFANY, gr. 12/11/60.  
 830 Mrs. H. G. Byron-Moore, PEPPER, gr. 24/12/56.  
 801 Mrs. Barbara J. Carter, PRETTY POLLY, br. 5/8/62.  
 802 Mrs. Rae Cashmore, PIED PIPER, gr. 1962.  
 299 K. D. Coleman, DALGANGLE DEBORAH, b. 2/12/59.  
 804 Miss J. Corbett, PRINCE JOY, ch. 1/10/58.  
 857 Miss Prudence Day, SAPPHIRE, gr. 15/10/58. *TA TO CLASS 138*  
 805 R. H. Deppeler, GOLDEN BOY, ch. 8/8/62.  
 807 Mrs. J. Dobson, CZAR, ch. -/11/60.  
 858 Miss Cherie Edmonds, PRINCESS, gr. 10/9/53.  
 808 Miss Jennifer Downey, MELODY, ch.  
 809 E. G. & Mrs. M. J. Evison, PANDA, gr. 1960.  
 811 Miss Wendy Fenton, PRIDE, b.  
 812 Miss Danielle Forras, MITZI, br.  
 813 Mrs. Judith Francis, LITTLE TOOT.  
 814 R. W. Francis, SMOKEY, gr. -/11/62.  
 815 Robert H. Gardner, BAHNYARRA, gr. 1956.  
 859 J. A. Grant, GIRRAHWEEN FOGGY DEW, gr. 4/10/52.  
 860 F. T. & Mrs. G. M. Grentell, BLUE TARQUIN, gr.  
 300 J. W. Hannah, COLMONELL KOKO, b. 2/12/60.  
 363 Mrs. M. Hannah, YARRAYONG PAGEANT, cr. 12/11/63.  
 817 P. A. Harris, BALLERINA, gr. -/10/61.  
 818 Miss Jenny Hayes, TOBY, gr. 6/10/55.  
 819 Mrs. Karen Haywood, KESTREL, gr. 3/11/61.  
 820 K. T. & Mrs. N. M. Higginbotham, GAY LADY, b. 20/10/57.  
 861 D. M. Holyman, SPARGO, gr. 1960.  
 821 J. Hore & K. Jones, MARTINI, b. 1962.  
 823 Peter Keegan, GOLDIE, ch. 1958.  
 862 Mrs. R. G. Kellock, SPIDER, gr. 1957.  
 824 Misses H. Kemp & M. Beggs, SANS SOUCI, b. 1959.  
 825 Misses H. Kemp & M. Beggs, HEATHER BELLE, gr. 1960.  
 863 Miss Rosemary Lamb, SAMMY'S DAUGHTER, gr. 1960.  
 829 Mrs. R. C. McDonell, BLACK BEAU, bl. 12/10/58.  
 298 Miss Margaret P. McIntyre, BIRRAHLEE BALLERINA, gr. 18/11/59.  
 830 Miss Margaret P. McIntyre, BIRRAHLEE CHRISTOPHER, bl. 27/11/61.  
 831 McKenna & Macauley, WENDILEA, taffy, 15/10/61.  
 864 Mrs. J. McLaughlin, FRISCO PETE, gr. 1961.  
 865 Ken McLean & Son, BOLD KING, ch. 1964.



## SADDLE SECTION

- 832 Miss Anne Matthews, REBECCA, gr.  
 833 Mrs. G. J. Mayall, STEVE, ch, 10/9/56.  
 834 Miss Anne Metherall, KATIE, br, 1961. *TR. TO CLASS 132*  
 835 Misses Sally & Jacqueline Murrell, RICKY, gr, 1959.  
 836 Mrs. Sarah J. Myer, ORANA, gr, -/10/56.  
 837 Miss Ann Oakford, GRETEL, gr, 1958.  
 838 Miss Annette Paganin, FASCINATION, gr, -/9/58.  
 839 H. M. Pemberton, LADY GREY, gr, 10/6/62.  
 840 Miss Susan Potter, GOLDEN GLENN, ch, 10/10/60.  
 841 Miss Cynthia Pratt, CHECKMATE, pie, 1/11/52.  
 842 J. & H. Rowell, JARRAH, ch, 18/11/59.  
 843 C. E. Sayers, BOSUN, gr, 22/9/56.  
 866 H. N. Stanton, MOORODUC PARK BLUE BOY, gr, 9/11/62. *TR. TO CLASS 132*  
 844 Miss Maxine Symes, CHEVAL, ch.  
 845 Miss Maxine Symes, BELLE STAR, b.  
 846 Peter Thiele, LITTLE HERO, ch, 9 yrs.  
 867 Miss Bronwyn Thomas, BIRRAHLEE SUN-LIGHT, ch, 28/1/58.  
 847 Miss Judy Thomas, NIMBA, bl, 1963.  
 3- 848 Robert & Miss Glenda Thomas, GAY SURPRISE, gr.  
 850 Miss Heather Watson, TALOHA, gr, -/11/58.  
 851 Mrs. E. J. Webb, COQUETTE, gr, 17/10/55.  
 852 Bill Williams, PRINCE, pal, -/11/62.  
 371 F. H. Wiltshire, EASTER MASK (imp.), ch, -/4/64.  
 854 Miss Yvonne Yeo, DON CEDRIC, gr, 1951.

- 850 Miss Heather Watson, TALOHA, gr, -/11/58.  
 371 F. H. Wiltshire, EASTER MASK (imp.), ch, -/4/64.  
 853 Miss Fay Woodhead, SAHLIE, b, 16/12/61.  
 854 Miss Yvonne Yeo, DON CEDRIC, gr, 1951.

## CLASS

**141. PONY MARE OR GELDING, over 13 hands and not over 13 hands 2 inches. Prizes: \$24, \$14, \$6, Card.**

- 796 Mrs. H. Bartram, VIEW BANK CAYENNE, ch, 10/10/61.  
 869 B. J. Bebbington, MCGREGOR, br, 1955.  
 798 Mrs. G. V. Belot, BOY BLUE, blue.  
 296 Greg Boland, GLEN VALLEY FLICKA, pal, 29/10/58.  
 856 Miss Sandra Bonica, WILLIAM, gr, 1956.  
 800 Mrs. H. G. Byron-Moore, PEPPER, gr, 24/12/56.  
 802 Mrs. Rae Cashmore, PIED PIPER, gr, 1962.  
 806 R. H. Deppeler, SPUTNIK, br, 11/11/60.  
 4- 808 Miss Jennifer Downey, MELODY, ch.  
 858 Miss Cherie Edmonds, PRINCESS, gr, 10/9/53.  
 812 Miss Danielle Forras, MITZI, br.  
 813 Mrs. Judith Francis, LITTLE TOOT.  
 814 R. W. Francis, SMOKEY, gr, -/11/62.  
 860 F. T. & Mrs. G. M. Grentell, BLUE TARQUIN, gr.  
 870 F. T. & Mrs. G. M. Grentell, BLUE FLICKA, gr, 18/9/60.  
 300 J. W. Hannah, COLMONELL KOKO, b, 2/12/60.  
 363 Mrs. M. Hannah, YARRAYONG PAGEANT, cr, 12/11/63.  
 1- 818 Miss Jenny Hayes, TOBY, gr, 6/10/55.  
 819 Mrs. Karen Haywood, KESTREL, gr, 3/11/61.  
 823 Peter Keegan, GOLDIE, ch, 1958.  
 862 Mrs. R. G. Kellock, SPIDER, gr, 1957.  
 825 Misses H. Kemp & M. Beggs, HEATHER BELLE, gr, 1960.  
 3- 863 Miss Rosemary Lamb, SAMMY'S DAUGHTER, gr, 1960.  
 298 Miss Margaret P. McIntyre, BIRRAHLEE BAL-LERINA, gr, 18/11/59.  
 831 McKenna & Macauley, WENDILEA, taffy, 15/10/61.  
 864 Mrs. J. McLaughlin, FRISCO PETE, gr, 1961.  
 865 Ken McLean & Son, BOLD KING, ch, 1964.  
 834 Miss Anne Metherall, KATIE, br, 1961. *TR. TO CLASS 143*  
 835 Misses Sally & Jacqueline Murrell, RICKY, gr, 1959. *TR. TO CLASS 144*  
 836 Mrs. Sarah J. Myer, ORANA, gr, -/10/56.  
 837 Miss Ann Oakford, GRETEL.  
 838 Miss Annette Paganin, FASCINATION, gr, -/9/58.  
 866 H. N. Stanton, MOORODUC PARK BLUE BOY, gr, 9/11/62.  
 844 Miss Maxine Symes, CHEVAL, ch.  
 845 Miss Maxine Symes, BELLE STAR, b.  
 2- 848 Robert & Miss Glenda Thomas, GAY SURPRISE, gr.  
 851 Mrs. E. J. Webb, COQUETTE, gr, 17/10/55.  
 852 Bill Williams, PRINCE, pal, -/11/62.

A rug, presented by Gairs' Pty. Ltd., 480 Elizabeth Street, Melbourne, C.1, will be presented to the winner in the above Class.

## CLASS

**140. PONY MARE OR GELDING, over 13 hands 2 inches and not over 14 hands.—Prizes: \$24, \$14, \$6, Card.**

- 2- 792 Miss Paulette J. Alexander, GREY MIST GLEN, gr.  
 793 R. J. Allen, SENSATION, gr, 1957.  
 794 Miss Janet Ansett, SIGNET, gr, 1/9/59.  
 795 Miss M. C. Barnewall, SHANNON, gr, 1958.  
 797 Leigh & Peter Bedson, CANDY, gr.  
 855 Leigh & Peter Bedson, BLUE MIST, gr, 24/10/57.  
 868 D. & B. Bott & J. Fowler, THE BANSHEE, gr.  
 799 Miss Susan Burkitt, TIFFANY, gr, 12/11/60.  
 801 Mrs. Barbara J. Carter, PRETTY POLLY, br, 5/8/62.  
 803 A. R. Claney, MITZY, bl, 1961.  
 299 K. D. Coleman, DALGANGLE DEBORAH, b, 2/12/59.  
 804 Miss J. Corbett, PRINCE JOY, ch, 1/10/58.  
 805 R. H. Denneler, GOLDEN BOY, ch, 8/8/62.  
 807 Mrs. J. Dobson, CZAR, ch, -/11/60.  
 809 E. G. & Mrs. M. J. Evison, PANDA, gr, 1960.  
 810 Mr. & Mrs. D. Faulkner, GINGERBUT, ch.  
 811 Miss Wendy Fenton, PRIDE, b.  
 1- 815 Robert H. Gardner, BAHNYARRA, gr, 1956.  
 816 Miss Jennifer Graham, BLUE HAZE, gr.  
 859 J. A. Grant, GIRRAHWEEN FOGGY DEW, gr, 4/10/52.  
 817 P. A. Harris, BALLERINA, gr, -/10/61.  
 4- 820 K. T. & Mrs. N. M. Higginbotham, GAY LADY, b, 20/10/57.  
 821 J. Hore & K. Jones, MARTINI, b, 1962.  
 822 Albert Irwin, JILL, b.  
 824 Misses H. Kemp & M. Beggs, SANS SOUCI, b, 1959.  
 826 K. L. Kennett, MYSTIC, gr, -/11/59.  
 827 Mrs. S. H. Lehmann, LAREEN, b, 24/11/51.  
 828 Miss E. McCann, MAC, gr, 29/9/53.  
 829 Mrs. R. C. McDonnell, BLACK BEAU, bl, 12/10/58.  
 3- 830 Miss Margaret P. McIntyre, BIRRAHLEE CHRISTOPHER, bl, 27/11/61.  
 832 Miss Anne Matthews, REBECCA, gr.  
 833 Mrs. G. J. Mayall, STEVE, ch, 10/9/56.  
 839 H. M. Pemberton, LADY GREY, gr, 10/6/62.  
 840 Miss Susan Potter, GOLDEN GLENN, ch, 10/10/60.  
 841 Miss Cynthia Pratt, CHECKMATE, pie, 1/11/52.  
 842 J. & H. Rowell, JARRAH, ch, 18/11/59.  
 843 C. E. Sayers, BOSUN, gr, 22/9/56.  
 846 Peter Thiele, LITTLE HERO, ch, 9 yrs.  
 749 Miss Bronwyn Thomas, BIRRAHLEE SUN-LIGHT, ch, 28/12/58.  
 847 Miss Judy Thomas, NIMBA, bl, 1963.  
 849 Alexander Warrender, TOPAZ, pal, 1960.

**142. \*PONY MARE OR GELDING, over 12 hands and not over 13 hands. For mares or geldings which have not won a first prize as hacks, competing singly (Consolation Classes excepted) at any Australian Royal Show at time of judging. (Special).—Prizes: \$16, \$8, \$4, Card.**

- 871 Mrs. H. Bartram, RHONDDA SKYLARK, bl, 25/8/54.  
 872 B. J. Bebbington, TIFFANY, ch, -/11/55.  
 873 J. E. Booth, LODGE PARK REVEL, gr, 18/9/62.  
 305 J. E. Booth, LODGE PARK FAIRYLIGHT, gr, 23/9/57.  
 306 Ken Boulton, KIDDLEWICK KAMELLA, ch, 4/10/62.  
 874 A. J. Brennan, DANNY, b, 1959.  
 875 Mrs. R. Brideoake, DANDY, ch, 1/1/62.  
 876 R. N. Cartwright, VALLEY KIM, ch.  
 877 A. R. Claney, BLAZE, gr, 1957.  
 878 Miss Rosemary Clarke, BLUE BOY, gr, 1958.  
 308 M. L. & Mrs. E. A. Colclough, BARINGA BETT BETT, gr, -/3/62.  
 309 M. L. & Mrs. E. A. Colclough, SPRING PARK LINDA, gr, -/11/58.  
 857 Miss Prudence Day, SAPPHIRE, gr, 15/10/58.  
 372 R. H. Deppeler, BIMBADEEN HEATHER, gr, 27/11/64.  
 880 Mrs. Doreen L. Dunstan, MANDARROW, bl, 15/11/63.



# SHOWS OF POPULAR INTEREST

(Schedules now available)

---

## DANDENONG SHOW

"The Biggest One-Day Show in Victoria"

**SATURDAY, 12th NOVEMBER, 1966**

Secretary: Jack Taylor, 3 O'Malley Cres., Dandenong

Telephone: Dandenong 2-2293

President: Mr. BRUCE GIBSON

Entries Close 5th November, 1966

No Late Entries Accepted

---

## CROYDON NORTH AGRICULTURAL SOCIETY

*Hughes Park, Croydon North*

**ANNUAL SHOW, SATURDAY, 11th FEBRUARY, 1967**

President: R. Reynolds, Main Street, Croydon.

Phone: 3 2213

Secretary: Mr. A. Price, 6 Whitehorse Road, Box Hill

Phone: 89 2280



## SADDLE SECTION

- 879 Miss Anne Ellis, BLUE MIST, gr, 1/8/58.  
 881 E. G. & Mrs. M. J. Evison, PLEASURE.  
 882 Miss Wendy Fenton, HIGHLANDER, gr, 23/10/59.  
 883 Miss Judith Gange, GREY MIST, gr, 1959.  
 884 C. & J. Grabsch, TIMOTHY.  
 312 F. A. Green, ARDROSSAN MINK COAT, ch, 6/6/56.  
 885 F. A. Green, WINSTON, gr, 6/10/58.  
 313 Miss Dianne Harrison, CHRUMBLEBOW LINDY, gr, 1959.  
 4- 886 Miss Diann M. Hayes, SIR JAMES, gr, 15/11/59.  
 887 C. Henson, COLOMENDY PRINCE, bl, 10/10/58.  
 831 D. M. Holyman, SPARGO, gr, 1960.  
 888 Mrs. R. G. Kellock, AMBER HUE, gr, 21/10/61.  
 315 Mrs. G. E. Langford, SPRING PARK KERRY, gr, 4/9/61.  
 889 Mrs. Isabella Lewis-Williams, CONRAD, ch, 17/11/56.  
 890 Miss Ann Missen, FAIRY GLEN, gr, 23/11/56.  
 434 Mrs. Sarah J. Myer, RETFORD CEFN PRINCESS, ch, 4/10/56.  
 891 Peter Newman, LITTLE CHARM, gr.  
 892 Miss Annette Paganin, STEELO, gr, 1958.  
 893 Ponyland, STUDENT PRINCE, b, 1956.  
 834 Mrs. L. Quinsee, KURRAJONG PARK BLUEY, gr, 24/12/53.  
 895 R. W. Redmond, KIDDLEWICK KRICKET, gr, 19/10/62.  
 896 Miss Anne Sinclair, SPRING PARK PEANUTS, gr, -/9/62.  
 897 J. C. Smith, SPANGLES, gr, 15/10/61.  
 898 J. C. Smith, DEWDROP, gr, 21/10/58.  
 369 P. L. Taubman & Miss S. M. Kentwell, AMARANDA DIMITY, ch, 26/12/63.  
 3- 899 Mrs. Edith E. Thomas, REGAL STAR, bl.  
 1- 900 Robert & Miss Glenda Thomas, BOUQUET, b.  
 901 T. J. Waters, BOONDEROO BARON, gr, 11/10/61.  
 902 Bill Williams, KING, gr, -/11/56.  
 318 Mrs. M. P. Willsallen, LOWLYNN GAIETY, gr, 10/11/60.  
 2- 834 TR FROM CLASS 139

## CLASS

### 143. PONY MARE OR GELDING, over 12 hands 2 inches and not over 13 hands.—Prizes: \$24, \$14, \$6, Card.

- 872 B. J. Bebbington, TIFFANY, ch, -/11/55.  
 305 J. E. Booth, LODGE PARK FAIRYLIGHT, gr, 23/9/57.  
 306 Ken Boulton, KIDDLEWICK KARAMELLA, ch, 4/10/62.  
 874 A. J. Brennan, DANNY, b, 1959.  
 875 Mrs. R. Brideoake, DANDY, ch, 1/1/62.  
 307 L. R. Brien, RIVERMEADE MIMOSA, pal, 10/10/50.  
 903 Mrs. J. Burke & W. A. & R. Bloxham, MYOBB DAINTY, gr, 1956.  
 876 R. N. Cartwright, VALLEY KIM, ch.  
 877 A. R. Claney, BLAZE, gr, 1957.  
 310 Peter Collins, DALGANGLE JULIET, b, 14/12/58.  
 857 Miss Prudence Day, SAPPHERE, gr, 15/10/58.  
 372 R. H. Deppeler, BIMBADEEN HEATHER, gr, 27/11/64.  
 904 G. Dodd, TOSCA, bl, 7/11/51.  
 880 Mrs. Doreen L. Dunstan, MANDARROW, bl, 15/11/63.  
 879 Miss Anne Ellis, BLUE MIST, gr, 1/8/58.  
 881 E. G. & Mrs. M. J. Evison, PLEASURE.  
 885 F. A. Green, WINSTON, gr, 6/10/58.  
 861 D. M. Holyman, SPARGO, gr, 1960.  
 1- 905 Mrs. Ron Nixon, SATON, bl, 14/10/56.  
 892 Miss Annette Paganin, STEELO, gr, 1958.  
 893 Ponyland, STUDENT PRINCE, b, 1956.  
 895 R. W. Redmond, KIDDLEWICK KRICKET, gr, 19/10/62.  
 897 J. C. Smith, SPANGLES, gr, 15/10/61.  
 898 J. C. Smith, DEWDROP, gr, 21/10/58.  
 369 P. L. Taubman & Miss S. M. Kentwell, AMARANDA DIMITY, ch, 26/12/63.  
 3- 899 Mrs. Edith E. Thomas, REGAL STAR, bl.  
 2- 834 TRANS FROM CLASS 141

### 144. \*PONY MARE OR GELDING, under 13 hands. (When judged and on parade to be ridden by boy or girl 14 years of age or under on the first day of Show.—Prizes: \$16, \$8, \$4, Card.

- 871 Mrs. H. Bartram, RHONDDA SKYLARK, bl, 25/8/54.  
 305 J. E. Booth, LODGE PARK FAIRYLIGHT, gr, 23/9/57.

- 306 Ken Boulton, KIDDLEWICK KARAMELLA, ch, 4/10/62.  
 906 Mrs. H. A. Bradford, LOWESTOFT MELODY, gr, 1957.  
 875 Mrs. R. Brideoake, DANDY, ch, 1/1/62.  
 307 L. R. Brien, RIVERMEADE MIMOSA, pal, 10/10/50.  
 903 Mrs. J. Burke & W. A. & R. Bloxham, MYOBB DAINTY, gr, 1956.  
 876 R. N. Cartwright, VALLEY KIM, ch.  
 877 A. R. Claney, BLAZE, gr, 1957.  
 878 Miss Rosemary Clarke, BLUE BOY, gr, 1958.  
 308 M. L. & Mrs. E. A. Colclough, BARINGA BETT BETT, gr, -/3/62.  
 309 M. L. & Mrs. E. A. Colclough, SPRING PARK LINDA, gr, -/11/58.  
 372 R. H. Deppeler, BIMBADEEN HEATHER, gr, 27/11/64.  
 904 G. Dodd, TOSCA, bl, 7/11/51.  
 880 Mrs. Doreen L. Dunstan, MANDARROW, bl, 15/11/63.  
 879 Miss Anne Ellis, BLUE MIST, gr, 1/8/58.  
 907 J. C. Evans, LITTLE JOE, gr.  
 881 E. G. & Mrs. M. J. Evison, PLEASURE.  
 882 Miss Wendy Fenton, HIGHLANDER, gr, 23/10/59.  
 883 Miss Judith Gange, GREY MIST, gr, 1959.  
 313 Miss Dianne Harrison, CHRUMBLEBOW LINDY, gr, 1959.  
 886 Miss Diann M. Hayes, SIR JAMES, gr, 15/11/59.  
 887 C. Henson, COLOMENDY PRINCE, bl, 10/10/58.  
 314 K. T. & Mrs. N. M. Higginbotham, RIVERMEADE SILVER WATTLE, pal, 12/3/54.  
 333 K. T. & Mrs. N. M. Higginbotham, OWENDALE MELODY, bl, 2/11/62.  
 432 Miss Candace Holt, RETFORD LADY SEARCHLIGHT 4119, bl, 22/12/58.  
 888 Mrs. R. G. Kellock, AMBER HUE, gr, 21/10/61.  
 908 Miss Rosemary Lamb, SAMMY, gr, 1954.  
 889 Mrs. Isabella Lewis-Williams, CONRAD, ch, 17/11/56.  
 909 Miss Susan Loughron, RHAYADER PICCOLO, bl, 27/9/63.  
 316 Miss Margaret P. McIntyre, BLACK OPAL, bl, 7/10/57.  
 890 Miss Ann Missen, FAIRY GLEN, gr, 23/11/56.  
 891 Peter Newman, LITTLE CHARM, gr.  
 905 Mrs. Ron Nixon, SATON, bl, 14/10/56.  
 910 Miss Helen Onley, JOLLY BOY, bl, 31/10/62.  
 892 Miss Annette Paganin, STEELO, gr, 1958.  
 894 Mrs. L. Quinsee, KURRAJONG PARK BLUEY, gr, 24/12/53.  
 895 R. W. Redmond, KIDDLEWICK KRICKET, gr, 19/10/62.  
 911 H. E. Rundle, LITTLE SIR ECHO, gr, aged.  
 896 Miss Anne Sinclair, SPRING PARK PEANUTS, gr, -/9/62.  
 367 Mrs. L. Sinclair, SPRING PARK ROSEBUD Vol. , b, 25/9/63.  
 897 J. C. Smith, SPANGLES, gr, 15/10/61.  
 898 J. C. Smith, DEWDROP, gr, 21/10/58.  
 912 Miss Lynne Spencer, RHAYADER BABY CHAM, gr, 15/9/57.  
 899 Mrs. Edith E. Thomas, REGAL STAR, bl.  
 913 Mrs. Edith E. Thomas, RICKY, gr, aged.  
 2- 900 Robert & Miss Glenda Thomas, BOUQUET, b.  
 901 T. J. Waters, BOONDEROO BARON, gr, 11/10/61.  
 902 Bill Williams, KING, gr, -/11/56.  
 319 Mrs. D. M. Wilson, BAROLIN PENZA, gr, 10/1/61.

3- 835 TRANS FROM CLASS 141  
 4- 834 " " " 141  
 CLASS

### 145. PONY MARE OR GELDING, over 12 hands and not over 12 hands 2 inches.—Prizes: \$24, \$14, \$6, Card.

- 871 Mrs. H. Bartram, RHONDDA SKYLARK, bl, 25/8/54.  
 873 J. E. Booth, LODGE PARK REVEL, gr, 18/9/63.  
 906 Mrs. H. A. Bradford, LOWESTOFT MELODY, gr, 1957.  
 878 Miss Rosemary Clarke, BLUE BOY, gr, 1958.  
 308 M. L. & Mrs. E. A. Colclough, BARINGA BETT BETT, gr, -/3/62.  
 4- 907 J. C. Evans, LITTLE JOE, gr.  
 882 Miss Wendy Fenton, HIGHLANDER, gr, 23/10/59.  
 883 Miss Judith Gange, GREY MIST, gr, 1959.  
 884 C. & J. Brabsch, TIMOTHY.  
 312 F. A. Green, ARDROSSAN MINK COAT, ch, 6/6/56.  
 313 Miss Dianne Harrison, CHRUMBLEBOW LINDY, gr, 1959.  
 886 Miss Diann M. Hayes, SIR JAMES, gr, 15/11/59.



## SADDLE SECTION

- 887 C. Henson, COLOMENDY PRINCE, bl, 10/10/58.  
 314 K. T. & Mrs. N. M. Higginbotham, RIVER-  
 MEADE SILVER WATTLE, pal, 12/3/54.  
 364 R. W. Jolly, NARADA JENNY, gr, 1963.  
 888 Mrs. R. G. Kellock, AMBER HUE, gr, 21/10/61.  
 315 Mrs. G. E. Langford, SPRING PARK KERRY,  
 gr, 4/9/61.  
 889 Mrs. Isabella Lewis-Williams, CONRAD, ch,  
 17/11/56.  
 316 Miss Margaret P. McIntyre, BLACK OPAL, bl,  
 7/10/57.  
 890 Miss Ann Missen, FAIRY GLEN, gr, 23/11/56.  
 434 Mrs. Sarah J. Myer, RETFORD CEFN PRIN-  
 CESS, ch, 4/10/56.  
 891 Peter Newman, LITTLE CHARM, gr.  
 894 Mrs. L. Quinsee, KURRAJONG PARK BLUEY,  
 gr, 24/12/53.  
 911 H. E. Rundle, LITTLE SIR ECHO, gr, aged.  
 896 Miss Anne Sinclair, SPRING PARK PEANUTS,  
 gr, -/9/62.  
 1- 913 Mrs. Edith E. Thomas, RICKY, gr, aged.  
 2- 900 Robert & Miss Glenda Thomas, BOUQUET, b.  
 901 T. J. Waters, BOONDEROO BARON, gr, 11/10/61.  
 902 Bill Williams, KING, gr, -/11/56.  
 318 Mrs. M. P. Willsallen, LOWLYNN GAIETY,  
 gr, 10/11/60.  
 319 Mrs. D. M. Wilson, BAROLIN PENZA, gr,  
 10/1/61.

## CLASS

**146. PONY MARE OR GELDING, over 11 hands 2 inches and not over 12 hands.—Prizes: \$16, \$8, \$4, Card.**

- 328 M. Aitken, MOOROODUC PARK BLUE STAR  
 5577, gr, 14/10/62.  
 914 Ken Boulton, WHITE MINSTREL.  
 915 Ken Boulton, BUCKLEY, bl.  
 330 A. R. Clane, GOODWOOD PARK MISTY'S  
 TRIXIE, b, 1960.  
 430 Mrs. A. R. Creswick, NATTAI TELSTAR, gr,  
 23/9/62.  
 916 R. H. Deppeler, BLUE MIST, gr, -/8/56.  
 917 Mrs. Karen Haywood, SIR ALEC, bl, 10/10/62.  
 432 Miss Candace Holt, RETFORD LADY SEARCH-  
 LIGHT 4119, bl, 22/12/58.  
 334 R. W. Jolly, NARADA PEARL, b, 1960.  
 908 Miss Rosemary Lamb, SAMMY, gr, 1954.  
 909 Miss Susan Loughron, RHAYADER PICCOLO,  
 bl, 27/9/63.  
 918 Miss Glenda McMillan, BINGO MUDGEE, bl,  
 1960.  
 919 O. J. & Mrs. R. M. Matthews, MISCHIEF,  
 gr, 15/8/55.  
 454 H. L. Peck, RHAYADER STAR TURN, br,  
 17/9/64.  
 920 J. C. Smith, EARTHMITE, gr, -/10/59.  
 342 Miss Rosemary Swinburne, NATTAI BLUETIT,  
 gr, 20/11/62.  
 921 E. Tipping, SILVER DAWN, gr.  
 445 Mrs. W. A. Vial, FAIRWAY HAZELNUT, ch,  
 30/10/63.  
 3- 343 Mrs. M. P. Willsallen, LOWLYNN MYFANWY,  
 gr, 9/10/58.  
 922 Mrs. D. M. Wilson, SKYE SPARROW, gr,  
 3/11/54.

**147. PONY MARE OR GELDING, over 11 hands and not over 11 hands 2 inches.—Prizes: \$16, \$8, \$4, Card.**

- 329 D. & B. Bott & J. Fowler, MOOROODUC PARK  
 CARLITA, gr, 27/2/63.  
 923 A. J. Brennan, ROCKY, gr, 1958.  
 924 C. & J. Grabsch, FABIAN.  
 925 Misses W. & J. Hiscock, TOM THUMB, gr,  
 -/10/62.  
 335 R. W. Jolly, NARADA MISS CRYSTAL, gr,  
 1953.  
 336 A. & H. Knight, DELMAR STARDUST, br,  
 16/10/61.  
 4- 926 Miss J. Loughron, CHERISE, gr, 1958.  
 2- 927 Ian McKinlay, ATLAS, gr, 6/12/60.  
 928 Sheridan Morley, SIR ROWLES, b.  
 339 W. Oakford, SKYE MANDY, gr, 25/9/56. *TR. TO CLASS*  
 367 Mrs. L. Sinclair, SPRING PARK ROSEBUD,  
 b, 25/9/63.  
 3- 929 J. C. Smith, OSCAR, gr, 16/11/57.  
 930 Mrs. Nancy M. Smith, WIZZER.  
 912 Miss Lynne Spencer, RHAYADER BABY  
 CHAM, br, 15/9/57.  
 436 Miss Rosemary Swinburne, GLENGOWAN  
 HOLLY, gr, 2/12/55.

- 1- 931 Mrs. Edith E. Thomas, CHAMPAGNE, gr,  
 aged.  
 370 E. Tipping, SPRING PARK CAROLINE, gr.  
 932 Miss Lyn Walkinshaw, BLUE JEANS, blue-gr,  
 -/12/62.

## CLASS

**148. PONY MARE OR GELDING, not over 11 hands.—Prizes: \$16, \$8, \$4, Card.**

- 486 G. H. Anthony, ELDORADO PENNY, bl.  
 933 Mrs. G. V. Belot, FAIRY, bl.  
 934 J. E. Booth, LODGE PARK SIR RONALD, br.  
 935 Ken Boulton, THUNDER, br.  
 936 F. T. & Mrs. G. M. Grentell, BLUE BOOTS,  
 gr, 13/9/60.  
 2- 333 K. T. & Mrs. N. M. Higginbotham, OWENDALE  
 MELODY, bl, 2/11/62.  
 1- 937 Mrs. R. G. Kellock, SNOW DROP, gr, 1957.  
 938 Miss Deborah Morison, MISS MUFFETT, br,  
 -/10/62.  
 4- 910 Miss Helen Onley, JOLLY BOY, bl, 31/10/62.  
 3- 939 Miss Vicki Roussac, BLUE MICKEY, gr, 1958.  
 940 H. E. Rundle, MERRYLEGS, gr, 1963.  
 941 J. C. Smith, HIGHLAND BLUE BOY, gr,  
 1/8/53.  
 942 J. C. Smith, MANDY, b, 3/10/62.  
 943 Mrs. Edith E. Thomas, CARINYA WENDY, bl,  
 -/11/60.  
 944 Miss B. T. Trewern, ORANA PRINCE GLEN,  
 gr, 26/1/52.  
 945 Miss Wendy Vear, RUSTY, ch, 1959.  
 946 Miss Lyn Walkinshaw, CHIARINI LUTRIDINE,  
 ch, 28/12/62.

**149. PONY MARE OR GELDING, not over 10 hands.—Prizes: \$16, \$8, \$4, Card.**

- 947 Mrs. G. V. Belot, NIGGER, bl.  
 1- 487 Mrs. C. D. Biggar & P. T. McCormick, RED-  
 ACRES KATRINA, bl, 17/10/62.  
 490 John Craddock, ROSE, bl, 1950.  
 948 Mrs. J. Dobson, CHARLIE, bl, 1955.  
 949 C. & J. Grabsch, DAINTY CHARM.  
 478 F. T. & Mrs. G. M. Grentell, PIDGEVILLE  
 GLEN ROBBIE, bl, 24/3/64.  
 950 R. A. Hansen, SOOTY, bl, 17/10/62.  
 494 Ken McLean, FAIRWAY FLICKER, bl,  
 13/10/61.  
 497 Mrs. L. Quinsee, ROB ROY JET, b, 10/12/62.  
 498 Mrs. R. Read, GREEN VALLEY TINY TIPS,  
 bl, 18/9/60.  
 4- 951 J. C. Smith, NIGGER BOY, bl, 26/9/56.  
 952 J. C. Smith, MOPSY, bl, 15/10/56.  
 953 H. N. Stanton, BONNY BELMONT, gr, 5/9/59.  
 2- 954 Mrs. Edith E. Thomas, CARINYA DALLAS, bl,  
 aged.  
 3- 955 Mrs. Edith E. Thomas, FENWICK REG, bl,  
 aged.

**150. PONY MARE OR GELDING, not over 9 hands. (When judged and on parade to be ridden by a boy or girl under 10 years of age on the first day of Show.)—Prizes: \$16, \$8, \$4, Card.**

- 956 Mrs. G. V. Belot, TOBY, bl.  
 957 Ken Boulton, RADISH, br.  
 958 A. Bridges, NODDY, ch.  
 959 Miss Debbie-Lee Byron, ROB ROY BYE BYE,  
 bl, 1962.  
 489 M. T. Clinton, ROB ROY ROYAL DEE, bl,  
 2/8/48.  
 960 Mrs. D. W. Duncan, FIDGET, bl, aged.  
 1- 491 S. Fear, KIDDLEWICK KATE, gr, 4/10/55.  
 961 Colin McKinlay, MANDY, bl, 1/10/64.  
 3- 496 W. Oakford, YARRAVIEW JILL, bl, 23/1/58.  
 509 Mrs. L. Sinclair, ROB ROY GLENELG, bl,  
 23/11/61.  
 4- 499 Mrs. Nancy M. Smith, ROB ROY MARGE, bl,  
 1/11/49.  
 867 Miss Bronwyn Thomas, BIRRAHLEE SUN-  
 LIGHT, ch, 28/12/58.  
 2- 962 Mrs. Edith E. Thomas, MINUTEMAN, b, 3/3/63.

Ponies competing in the following Classes need not necessarily belong to the one owner and may be nominated singly. Owners may "pair or team up" at any time prior to judging. In the event of a team separately owned winning, the prize will be divided.



## SADDLE SECTION

## CLASS

**151. \*PAIR OF PONIES, over 13 hands and not over 14 hands. (Special).—Prizes: \$20, \$10, \$6, Card. Entry fee, per single entry, \$2.50; R.A.S. of V. Members, \$1.50.**

- 792 Miss Paulette J. Alexander, GREY MIST GLEN, gr.  
 793 R. J. Allen, SENSATION, gr, 1957.  
 794 Miss Janet Ansett, SIGNET, gr, 1/9/59.  
 795 Miss M. C. Barnewall, SHANNON, gr, 1958.  
 796 Mrs. H. Bartram, VIEW BANK CAYENNE, ch, 10/10/61.  
 797 Leigh & Peter Bedson, CANDY, gr.  
 855 Leigh & Peter Bedson, BLUE MIST, gr, 24/10/57.  
 798 Mrs. G. V. Belot, BOY BLUE, blue.  
 856 Miss Sandra Bonica, WILLIAM, gr, 1956.  
 799 Miss Susan Burkitt, TIFFANY, gr, 12/11/60.  
 800 Mrs. H. G. Byron-Moore, PEPPER, gr, 24/12/56.  
 802 Mrs. Rae Cashmore, PIED PIPER, gr, 1962.  
 803 A. R. Claney, MITZY, bl, 1961.  
 804 Miss J. Corbett, PRINCE JOY, ch, 1/10/58.  
 805 R. H. Deppeler, GOLDEN BOY, ch, 8/8/62.  
 807 Mrs. J. Douson, CZAR, ch, -/11/60.  
 808 Miss Jennifer Downey, MELODY, ch.  
 4-858 Miss Cherie Edmonds, PRINCESS, gr, 10/9/53.  
 809 E. G. & Mrs. M. J. Evison, PANDA, gr, 1960.  
 811 Miss Wendy Fenton, PRIDE, b.  
 812 Miss Danielle Forras, MITZI, br.  
 813 Mrs. Judith Francis, LITTLE TOOT.  
 814 R. W. Francis, SMOKEY, gr, -/11/62.  
 2-815 Robert H. Gardner, BAHNYARRA, gr, 1956.  
 816 Miss Jennifer Graham, BLUE HAZE, gr.  
 859 J. A. Grant, GIRRAHWEEN FOGGY DEW, gr, 4/10/52.  
 860 F. T. & Mrs. G. M. Grentell, BLUE TARQUIN, gr.  
 363 Mrs. M. Hannah, YARRAYONG PAGEANT, cr, 12/11/63.  
 817 P. A. Harris, BALLERINA, gr, -/10/61.  
 2-818 Miss Jenny Hayes, TOBY, gr, 6/10/55.  
 820 K. T. & Mrs. N. M. Higinbotham, GAY LADY, b, 20/10/57.  
 821 J. Hore & K. Jones, MARTINI, b, 1962.  
 823 Peter Keegan, GOLDIE, ch, 1958.  
 862 Mrs. R. G. Kellock, SPIDER, gr, 1957.  
 824 Misses H. Kemp & M. Beggs, SANS SOUCI, b, 1959.  
 825 Misses H. Kemp & M. Beggs, HEATHER BELLE, gr, 1960.  
 1-863 Miss Rosemary Lamb, SAMMY'S DAUGHTER, gr, 1960.  
 827 Mrs. S. H. Lehmann, LAREEN, b, 24/11/51.  
 3-828 Miss E. McCann, MAC, gr, 29/9/53.  
 829 Mrs. R. C. McDonell, BLACK BEAU, bl, 12/10/58.  
 3-298 Miss Margaret P. McIntyre, BIRRAHLEE BALLERINA, gr, 18/11/59.  
 830 Miss Margaret P. McIntyre, BIRRAHLEE CHRISTOPHER, bl, 27/11/61.  
 864 Mrs. J. McLaughlin, FRISCO PETE, gr, 1961.  
 832 Miss Anne Matthews, REBECCA, gr.  
 833 Mrs. G. J. Mayall, STEVE, ch, 10/9/56.  
 834 Miss Anne Metherall, KATIE, br, 1961.  
 835 Misses Sally & Jacqueline Murrell, RICKY, gr, 1959.  
 836 Mrs. Sarah J. Myer, ORANA, gr, -/10/56.  
 1-838 Miss Annette Paganin, FASCINATION, gr, -/9/58.  
 840 Miss Susan Potter, GOLDEN GLENN, ch, 10/10/60.  
 842 J. & H. Rowell, JARRAH, ch, 18/11/59.  
 866 H. N. Stanton, MOOROODUC PARK BLUE BOY, gr, 9/11/62.  
 844 Miss Maxine Symes, CHEVAL, ch.  
 845 Miss Maxine Symes, BELLE STAR, b.  
 846 Peter Thiele, LITTLE HERO, ch, 9 yrs.  
 847 Miss Judy Thomas, NIMBA, bl, 1963.  
 4-848 Robert & Miss Glenda Thomas, GAY SURPRISE, gr.  
 850 Miss Heather Watson, TALOHA, gr, -/11/58.  
 851 Mrs. E. J. Webb, COQUETTE, gr, 17/10/55.  
 852 Bill Williams, PRINCE, pal, -/11/62.  
 371 F. H. Wiltshire, EASTER MASK (imp.), ch, -/4/64.  
 853 Miss Fay Woodhead, SAHLIE, b, 16/12/61.

## CLASS

**152. \*PAIR OF PONIES, over 12 hands and not over 13 hands. (Special).—Prizes: \$20, \$10, \$6, Card. Entry fee per single entry, \$2.50; R.A.S. of V. Members, \$1.50.**

- 306 Ken Boulton, KIDDLEWICK KARAMELLA, ch, 4/10/62.  
 3-906 Mrs. H. A. Bradford, LOWESTOFT MELODY, gr, 1957.  
 874 A. J. Brennan, DANNY, b, 1959.  
 875 Mrs. R. Brideoake, DANDY, ch, 1/1/62.  
 307 L. R. Brien, RIVERMEADE MIMOSA, pal, 10/10/50.  
 903 Mrs. J. Burke & W. A. & R. Bloxham, MYOBB DAINTY, gr, 1956.  
 877 A. R. Claney, BLAZE, gr, 1957.  
 308 M. L. & Mrs. E. A. Colclough, BARINGA BETT BETT, gr, -/3/62.  
 857 Miss Prudence Day, SAPPHIRE, gr, 15/10/58.  
 372 R. H. Deppeler, BIMBADEEN HEATHER, gr, 27/11/64.  
 904 G. Dodd, TOSCA, bl, 7/11/51.  
 880 Mrs. Doreen L. Dunstan, MANDARROW, bl, 15/11/63.  
 879 Miss Anne Ellis, BLUE MIST, gr, 1/8/58.  
 907 J. C. Evans, LITTLE JOE, gr.  
 3-881 E. G. & Mrs. M. J. Evison, PLEASURE.  
 2-882 Miss Wendy Fenton, HIGHLANDER, gr, 23/10/59.  
 883 Miss Judith Gange, GREY MIST, gr, 1959.  
 884 C. & J. Grabsch, TIMOTHY, gr, 6/10/58.  
 885 F. A. Green, WINSTON, gr, 6/10/58.  
 313 Miss Dianne Harrison, CHRUMBLEBOW LINDY, gr, 1959.  
 886 Miss Diann M. Hayes, SIR JAMES, gr, 15/11/59.  
 314 K. T. & Mrs. N. M. Higinbotham, RIVERMEADE SILVER WATTLE, pal, 12/3/54.  
 861 D. M. Holyman, SPARGO, gr, 1960.  
 888 Mrs. R. G. Kellock, AMBER HUE, gr, 21/10/61.  
 315 Mrs. G. E. Langford, SPRING PARK KERRY, gr, 4/9/61.  
 889 Mrs. Isabella Lewis-Williams, CONRAD, ch, 17/11/56.  
 4-316 Miss Margaret P. McIntyre, BLACK OPAL, bl, 7/10/57.  
 890 Miss Ann Missen, FAIRY GLEN, gr, 23/11/56.  
 891 Peter Newman, LITTLE CHARM, gr.  
 2-905 Mrs. Ron Nixon, SATON, bl, 14/10/56.  
 892 Miss Annette Paganin, STEELO, gr, 1958.  
 893 Ponyland, STUDENT PRINCE, b, 1956.  
 894 Mrs. L. Quinsee, KURRAJONG PARK BLUEY, gr, 24/12/53.  
 911 H. E. Rundle, LITTLE SIR ECHO, gr, aged.  
 896 Miss Anne Sinclair, SPRING PARK PEANUTS, gr, -/9/62.  
 897 J. C. Smith, SPANGLES, gr, 15/10/61.  
 898 J. C. Smith, DEWDROP, gr, 21/10/58.  
 899 Mrs. Edith E. Thomas, REGAL STAR, bl.  
 913 Mrs. Edith E. Thomas, RICKY, gr, aged.  
 900 Robert & Miss Glenda Thomas, BOUQUET, b.  
 901 T. J. Waters, BOONDEROO BARON, gr, 11/10/61.  
 902 Bill Williams, KING, gr, -/11/56.  
 318 Mrs. M. P. Willsallen, LOWLYNN GAIETY, gr, 9/10/58.  
 1-835 TRAN. FROM CLASS 141  
 1-866 TRAN. FROM CLASS 139  
**153. \*PAIR OF PONIES, over 11 hands and not over 12 hands. (Special).—Prizes:—\$20, \$10, \$6, Card. Entry fee per single entry, \$2.50; R.A.S. of V. Members, \$1.50.**  
 328 M. Aitken, MOOROODUC PARK BLUE STAR, gr, 14/10/62.  
 329 D. & B. Bott & J. Fowler, MOOROODUC PARK CARLITA, gr, 27/2/63.  
 914 Ken Boulton, WHITE MINSTREL.  
 915 Ken Boulton, BUCKLEY, bl.  
 923 A. J. Brennan, ROCKY, gr, 1958.  
 430 Mrs. A. R. Creswick, NATTAI TELSTAR, gr, 23/9/62.  
 916 R. H. Deppeler, BLUE MIST, gr, -/8/56.  
 925 Misses W. & J. Hiscock, TOM THUMB, gr, -/10/62.  
 432 Miss Candace Holt, RETFORD LADY SEARCHLIGHT, bl, 22/12/58.  
 334 R. W. Jolly, NARADA PEARL, b, 1960.  
 335 R. W. Jolly, NARADA MISS CRYSTAL, gr, 1953.  
 336 A. & H. Knight, DELMAR STARDUST, br, 16/10/61.



## SADDLE SECTION

- 1- 908 Miss Rosemary Lamb, SAMMY, gr. 1954.  
 3- 926 Miss J. Loughron, CHERISE, gr. 1958.  
 909 Miss Susan Loughron, RHAYADER PICCOLO, bl. 27/9/63.  
 2- 927 Ian McKinlay, ATLAS, gr. 6/12/60.  
 928 Sheridan Morley, SIR ROWLES, b.  
 HC- 339 W. Oakford, SKYE MANDY, gr. 25/9/56.  
 4- 929 J. C. Smith, OSCAR, gr. 16/11/57.  
 4- 920 J. C. Smith, EARTHMITE, gr. -/10/59.  
 930 Mrs. Nancy M. Smith, WIZZER.  
 912 Miss Lynne Spencer, RHAYADER BABY CHAM, gr. 15/9/57.  
 342 Miss Rosemary Swinburne, NATTAI BLUETIT, gr. 20/11/62.  
 436 Miss Rosemary Swinburne, GLENGOWAN HOLLY, gr. 2/12/55.  
 2- 931 Mrs. Edith E. Thomas, CHAMPAGNE, gr. aged.  
 445 Mrs. W. A. Vial, FAIRWAY HAZELNUT, ch. 30/10/63.  
 HC- 343 Mrs. M. P. Willsallen, LOWLYNN MYFANWY, gr. 9/10/58.  
 3- 922 Mrs. D. M. Wilson, SKYE SPARROW, gr. 3/11/56.  
 1- 884 TRANS. FROM CLASS 152.

## CLASS

**154. \*PAIR OF PONIES, not over 11 hands. (Special).—Prizes: \$20, \$10, \$6, Card. Entry fee per single entry, \$2.50; R.A.S. of V. Members, \$1.50.**

- 4- 486 G. H. Anthony, ELDORADO PENNY, bl.  
 2- 933 Mrs. G. V. Belot, FAIRY, bl.  
 924 C. & J. Grabsch, FABIAN.  
 936 F. T. & Mrs. G. M. Grentell, BLUE BOOTS, gr. 13/9/60.  
 3- 333 K. T. & Mrs. N. M. Higginbotham, OWENDALE MELODY, bl. 2/11/62.  
 1- 937 Mrs. R. G. Kellock, SNOW DROP, gr. 1957.  
 938 Miss Deborah Morison, MISS MUFFETT, br. -/10/62.  
 3- 910 Miss Helen Onley, JOLLY BOY, bl. 31/10/62.  
 939 Miss Vicki Roussac, BLUE MICKEY, gr. 1958.  
 2- 940 H. E. Rundle, MERRYLEGS, gr. 1963.  
 1- 941 J. C. Smith, HIGHLAND BLUEBOY, gr. 1/8/53.  
 955 Mrs. Edith E. Thomas, FENWICK REG, bl. aged.  
 4- 945 Miss Wendy Vear, RUSTY, ch. 1959.

**155. \*TEAM OF FOUR PONIES, not exceeding 14 hands. (Special).—Prizes: \$40, \$24, \$16. Entry fee per single entry, \$2.50; R.A.S. of V. Members, \$1.50.**

- 792 Miss Paulette J. Alexander, GREY MIST GLEN, gr.  
 795 Miss M. C. Barnewall, SHANNON, gr. 1958.  
 796 Mrs. H. Bartram, VIEW BANK CAYENNE, ch. 10/10/61.  
 HC- 797 Leigh & Peter Bedson, CANDY, gr.  
 HC- 855 Leigh & Peter Bedson, BLUE MIST, gr. 24/10/57.  
 HC- 856 Miss Sandra Bonica, WILLIAM, gr. 1956.  
 306 Ken Boulton, KIDDLEWICK KARAMELLA, ch. 4/10/62.  
 3- 906 Mrs. H. A. Bradford, LOWESTOFT MELODY, gr. 1957.  
 874 A. J. Brennan, DANNY, b. 1959.  
 875 Mrs. R. Brideoake, DANDY, ch. 1/1/62.  
 903 Mrs. J. Burke & W. A. & R. Bloxham, MYOBB DAINTY, gr. 1956.  
 HC- 799 Miss Susan Burkitt, TIFFANY, gr. 12/11/60.  
 800 Mrs. H. G. Byron-Moore, PEPPER, gr. 24/12/56.  
 802 Mrs. Rae Cashmore, PIED PIPER, gr. 1962.  
 877 A. R. Claney, BLAZE, gr. 1957.  
 804 Miss J. Corbett, PRINCE JOY, ch. 1/10/58.  
 857 Miss Prudence Day, SAPPHIRE, gr. 15/10/58.  
 805 R. H. Deppeler, GOLDEN BOY, ch. 8/8/62.  
 2- 808 Miss Jennifer Downey, MELODY, ch.  
 858 Miss Cherie Edmonds, PRINCESS, gr. 10/9/53.  
 879 Miss Anne Ellis, BLUE MIST, gr. 1/8/58.  
 907 J. C. Evans, LITTLE JOE, gr.  
 HC- 809 E. G. & Mrs. M. J. Evison, PANDA, gr. 1960.  
 3- 881 E. G. & Mrs. M. J. Evison, PLEASURE.  
 882 Miss Wendy Fenton, HIGHLANDER, gr. 23/10/59.  
 811 Miss Wendy Fenton, PRIDE, b.  
 812 Miss Danielle Forras, MITZI, br.  
 813 Mrs. Judith Francis, LITTLE TOOT.  
 814 R. W. Francis, SMOKEY, gr. -/11/62.  
 883 Miss Judith Gange, GREY MIST, gr. 1959.  
 2- 815 Robert H. Gardner, BAHNYARRA, gr. 1956.  
 885 F. A. Green, WINSTON, gr. 6/10/58.

- 817 P. A. Harris, BALLERINA, gr. -/10/61.  
 313 Miss Dianne Harrison, CHRUMBLEBOW LINDY, br. 1959.  
 2- 886 Miss Diann M. Hayes, SIR JAMES, gr. 15/11/59.  
 818 Miss Jenny Hayes, TOBY, gr. 6/10/55.  
 314 K. T. & Mrs. N. M. Higginbotham, RIVER-MEADE SILVER WATTLE, pal. 12/3/54.  
 820 K. T. & Mrs. N. M. Higginbotham, GAY LADY, b. 20/10/57.  
 925 Misses W. & J. Hiscock, TOM THUMB, gr. -/10/62.  
 432 Miss Candace Holt, RETFORD LADY SEARCH-LIGHT, bl. 22/12/58.  
 821 J. Hore & K. Jones, MARTINI, b. 1962.  
 823 Peter Keegan, GOLDIE, ch. 1958.  
 862 Mrs. R. G. Kellock, SPIDER, gr. 1957.  
 824 Misses H. Kemp & M. Beggs, SANS SOUCI, b. 1959.  
 1- 833 Miss Rosemary Lamb, SAMMY'S DAUGHTER, gr. 1960.  
 1- 908 Miss Rosemary Lamb, SAMMY, gr. 1954.  
 889 Mrs. Isabella Lewis-Williams, CONRAD, ch. 17/11/56.  
 828 Miss E. McCann, MAC, gr. 29/9/53.  
 829 Mrs. R. C. McDonnell, BLACK BEAU, bl. 12/10/58.  
 VHC- 316 Miss Margaret P. McIntyre, BLACK OPAL, bl. 7/10/57.  
 VHC- 830 Miss Margaret P. McIntyre, BIRRAHLEE CHRISTOPHER, bl. 27/11/61.  
 298 Miss Margaret P. McIntyre, BIRRAHLEE BAL-LERINA, gr. 18/11/59.  
 VHC- 834 Miss Anne Metherall, KATIE, br. 1961.  
 835 Misses Sally & Jacqueline Murrell, RICKY, gr. 1959.  
 VHC- 905 Mrs. Ron Nixon, SATON, bl. 14/10/56.  
 910 Miss Helen Onley, JOLLY BOY, bl. 31/10/62.  
 1- 892 Miss Annette Paganin, STEELO, gr. 1958.  
 1- 838 Miss Annette Paganin, FASCINATION, gr. -/9/58.  
 939 Miss Vicki Roussac, BLUE MICKEY, gr. 1958.  
 842 J. & H. Rowell, JARRAH, ch. 18/11/59.  
 896 Miss Anne Sinclair, SPRING PARK PEA-NUTS, gr. -/9/62.  
 837 J. C. Smith, SPANGLES, gr. 15/10/61.  
 838 J. C. Smith, DEWDROP, gr. 21/10/58.  
 866 H. N. Stanton, MOOROODUC PARK BLUE BOY, gr. 9/11/62.  
 342 Miss Rosemary Swinburne, NATTAI BLUETIT, gr. 20/11/62.  
 436 Miss Rosemary Swinburne, GLENGOWAN HOLLY, gr. 2/12/55.  
 844 Miss Maxine Symes, CHEVAL, ch.  
 845 Miss Maxine Symes, BELLE STAR, b.  
 846 Peter Thiele, LITTLE HERO, ch. 9 yrs.  
 867 Miss Bronwyn Thomas, BIRRAHLEE SUN-LIGHT, ch. 28/12/58.  
 3- 913 Mrs. Edith E. Thomas, RICKY, gr. aged.  
 2- 848 Robert & Miss Glenda Thomas, GAY SUR-PRIZE, gr.  
 901 T. J. Waters, BOONDEROO BARON, gr. 11/10/61.  
 850 Miss Heather Watson, TALOHA, gr. -/11/58.  
 851 Mrs. E. J. Webb, COQUETTE, gr. 17/10/55.  
 3- 343 Mrs. M. P. Willsallen, LOWLYNN MYFANWY, gr.  
 371 F. H. Wiltshire, EASTER MASK (imp.), ch. -/4/64.

## MISCELLANEOUS

**Entry Fee, \$2.50; R.A.S. of V. Members, \$1.50.**

## CLASS

**156. \*GENTLEMEN'S COB, 15 hands or under (definitely up to 15 stone), (Special).—Prizes: \$10, \$6, \$2, Card.**

- 216 Miss Madelon Boileau, GOLDDLOCKS, ch. 21/10/63.  
 755 Miss Helen Byrnes, MOOMBA, bl. aged.  
 724 A. R. Claney, SILVER MIST, gr. 1956.  
 767 Mrs. M. Cosgrave, LEGEND, bl. 1959.  
 768 Miss Joan Ditty, SARMKRI, gr. 1954.  
 783 Miss Wendy Fenton, MEADOW KING, gr. 1952.  
 727 R. W. Francis, GREYLINE, gr. aged.  
 772 Miss Patricia Hanna, SAKINI, bl. 1956.  
 206 Misses W. & J. Hiscock, TINTARA, gr. 23/9/62.  
 1- 733 Mrs. M. M. Judd, PATHFINDER, ch. 1955.  
 734 Peter Keegan, CHRISTOPHER ROBIN, gr. 1958.  
 788 Misses H. Kemp & M. Beggs, ROYAL MAIL, gr. 1960.  
 775 Mrs. G. R. King, STARANDA, gr. -/9/60.  
 776 Mrs. Diana W. McGregor, TOBY, br. -/10/52.



## SADDLE SECTION

- 3- 739 Mrs. H. McKenzie, TUDOR, ch, 21/11/60.  
 740 Miss B. J. Manning, PARADE, gr, aged.  
 742 Mr. & Mrs. R. M. Metherall, CUBA, br, -/11/59.  
 4- 231 Miss Annette Paganin, TIZZANA, ch, -/9/60.  
 951 J. C. Smith, NIGGERR BOY, bl, 26/9/56.  
 784 E. Tipping, COPPER TOP, ch, 1958.  
 750 B. Traill, TOP HAT.  
 2- 751 Mrs. P. Vousden, GLEN ROWAN, ch, 1953.  
 785 Miss Ann Wells, BLUE HAZE, gr.

## CLASS

**157. \*PURE-BRED ARAB SADDLE MARE OR GELDING (ridden), (Special). Pedigree to be stated on Entry Form.—Prizes: \$10, \$6, \$2, Card. A special prize of \$40 presented by Mrs. A. D. D. Maclean, Fenwick Stud Farm, Yan Yean, will be awarded to the winner of the above class. (This amount will be reduced to \$30 if there are less than 6 competitors).**

- 3- 143 Bruce Eltringham, ARDAF, ch, 26/10/63, s Argus, d Daffal.  
 1- 730 Mrs. Helen Grayson, SIDI RAHAIL, b, 30/8/57.  
 4- 132 Charles M. Luckock, SHERIFNA, ch, -/8/62.  
 2- 134 J. H. Mathiske, FLASHVAIL 431, gr, 14/9/62.  
 135 Miss Dorothy J. Mullens, EL-SALAH, ch, 3/12/60.  
 136 Pilgrims Warrick Stud, ELECTRA MOON, gr, 1960.

**158. \*ANGLO-ARAB SADDLE MARE OR GELDING (ridden), (Special). Pedigree to be stated on Entry Form. Exhibits must be registered in a recognised Anglo-Arab Stud Book. Prizes: \$10, \$6, \$2, Card.**

- 3- 545 W. A. Broadwood, MITZI, ch, 15/11/59, s Baz, d Bundarra Lass.  
 2- 621 W. A. Broadwood, MATOSKA, ch, 14/10/62, s Baz, d Bundarra Lass.  
 1- 601 A. J. McIntosh, BRIGADOON, b aged, s Riffal (imp.), d Cleopatra.

**159. \*PALOMINO SADDLE MARE OR GELDING (ridden), (Special). — Prizes: \$10, \$6, \$2, Card.**

- 296 Greg Boland, GLEN VALLEY FLICKA, pal, 29/10/58.  
 307 L. R. Brien, RIVERMEADE MIMOSA, pal, 10/10/50.  
 225 Geoffrey R. Fink, BOOMOOROO SHEENA, pal, 12/10/62.  
 963 Glen Fryer, EL DONAIRE, pal, 5/10/59.  
 591 Miss Rosalie Godfrey, TREASURE'S GIFT, pal, 20/10/57.  
 363 Mrs. M. Hannah, YARRAYONG PAGEANT, cr, 12/11/63.  
 4- 594 Miss C. B. Hawkins, KALAHARI, pal, -/10/58.  
 3- 314 K. T. & Mrs. N. M. Higginbotham, RIVERMEADE SILVER WATTLE, pal, 12/3/54.  
 1- 689 Mrs. L. P. Lord, SCHAUNTE, cr, 1956.  
 964 Miss Julie McLean, SEAGULL, pal, 1959.  
 743 Miss Cassandra Parker, GOLDEN SPECIAL, pal, 1960.  
 669 Miss Rosemary Swinburne, MILKY WAY, cr, 6/11/48.  
 852 Bill Williams, PRINCE, pal, -/11/62.  
 2- 790 Miss Kim Williamson, JAMIE, pal, 1961.

**160. \*MARE OR GELDING suitable to contest Combined Training Events. To be under 10 years old and judged for conformation, fitness and suitability, manners and paces, and jumping ability over a simple course in which obstacles will not exceed 3 feet in height. Prizes: \$20, \$10, \$6, Card.**

**HORSES entered in this Class to be examined for age and soundness by the Society's Veterinary Surgeon in the ring, just prior to being judged.**

- 620 Leigh & Peter Bedson, IMPARA, ch, -/10/61.  
 673 K. & R. Bogle, DONEGAL, b.  
 965 Russell Bradford, CAPRI, b, -/11/58.

- 966 Miss Jennifer M. Branigan, MANY RIVERS, b.  
 874 A. J. Brennan, DANNY, b, 1959.  
 967 Les Bunning, GLENARA, gr, 1959.  
 968 Mrs. C. Bury, DAN, 1958.  
 1- 662 Miss Jane Bush, AQUALUNA, b, 26/9/60.  
 583 Mrs. H. G. Byron-Moore, REFULGENT, ch, 21/10/57.  
 625 Mrs. Brien Cobcroft, DEPECHE, br, 19/11/62.  
 679 John Craddock, RED ZAMI, 1958.  
 587 Mrs. A. R. Creswick, NUISANCE, br, 1960.  
 969 Miss Heather M. Cullen, KIMPTON JAMES, b, -/10/59.  
 3- 588 Mr. & Mrs. J. Eadon & Miss B. Kerr, KILLARA, br.  
 663 Mrs. Zara Ellis, PETERSON, b.  
 970 Miss Sheryl Gardner, OBLITERATE, ch, 20/9/60.  
 971 Mrs. M. F. Gibson, MERRY MARKSMAN, ch, 7 yrs.  
 590 Miss Rosalie Godfrey, GOLD MIRZA, ch, 15/9/60.  
 972 Miss Rosalie Godfrey, KING HUA, br, 1959.  
 570 Miss Thelma Harris, FIRECREST, ch, 3/10/61.  
 571 Miss Thelma Harris, MANDALAY, b, 29/11/62.  
 638 Miss A. V. Hooper, DAN ROUSSEL, br, 10/9/59.  
 597 Mrs. Trevor King, ANGUS, b, 1959.  
 973 Miss Belinda Leake, DISCUTIDO, ch, 9/10/52.  
 618 Miss Lynette Lewis, COUNTRY LIFE, br, 15/9/57.  
 643 Mrs. L. P. Lord, CORROBOREE, bl, 1960.  
 554 Mrs. Charles Luckock, KILLARNEY KATE, ch, 1959.  
 974 G. McCann, BALSABWOOD, br, 27/9/56.  
 599 Mrs. M. E. McCormick, BEECHWOOD, br, 19/10/57.  
 228 Miss Christine McIntyre, MIRANDA, ch.  
 644 Miss Dianne McKinlay, GAY HOTHAM, br, 6/11/58.  
 602 Miss Jill McLaughlan, KNIGHTS TALE, gr, -/10/58.  
 964 Miss Julie McLean, SEAGULL, pal, 1959.  
 695 Miss Margaret Mathews, PICKWICK, ch, 1960.  
 645 O. J. & Mrs. R. M. Matthews, BEECHERS BROOK, br, 28/8/60.  
 975 Sheridan Morley, GRANLOUAN.  
 976 Miss Dianne Mosig, TIMMIE, gr, 1/10/58.  
 605 Miss J. C. Musgrove, MR. MAGOO, bl, 8/10/58.  
 977 Mrs. Ron Nixon, AUSSIE, b.  
 649 Mrs. Michael Noonan, BILLY BAYRUM, b, 2/9/59.  
 652 Ponyland, MR. ARCH, b, 1957.  
 700 Ponyland, BAHADUR, ch, 1960.  
 562 Misses Ann Raymond & Jennifer Downey, STAR-FIRE, ch, 31/10/57.  
 701 J. & H. Rowell, GLEN AEVON, br, 19/11/60.  
 2- 978 M. & W. Roycroft, AVATAR, gr, 1958.  
 607 Miss Laurence Scholtz, JENGIS, br.  
 564 H. N. Stanton, MISS SHOINA, b, 12/10/57.  
 565 Miss Rosemary Swinburne, GALAXY, ch, 1958.  
 749 Miss Bronwyn Thomas, SALLY'S PAL, b, 21/3/61.  
 979 K. C. Ward, PRINCE BOREALIS, b, 14/10/59.  
 235 John Webster, GILLA-GAL, br, 11/63.  
 613 Mrs. D. M. Wilson, TRISTAN, br, 1958.  
 980 Peter Winton, SAVILLE ROW, ch, 1960.  
 712 Peter Winton, WAKOOL, b, 1961.

## CLASS

**161. MOUNTED POLICE TURNOUT, Mare or Gelding, shown in saddle, and judged with equipment for style and neatness as a turnout and control and manners and paces of horse. Prizes: \$14, \$6, \$4, Card, all presented by ELIZA TINSLEY PTY. LTD., 640 BOURKE ST., MELBOURNE, C.1. Entry free.**

- 981 1st Const. Cummings, DIM, gr, 1950.  
 982 1st Const. Turnbull, ATOM, gr, 1956.  
 3- 983 1st Const. Robinson, PATCH, ch, 1953.  
 2- 984 1st Const. Coleman, KARINA, gr, 1962.  
 985 1st Const. Cochrane, JIMMY, ch, 1949.  
 986 1st Const. Mallinson, LITTLE JOHN, b, 1958.  
 2- 987 Const. Lynch, PRINCE PALADIN, ch, 1958.  
 988 Const. Whittle, DAVID, gr, 1963.  
 989 Const. English, PRINCE HAROLD, br, 1958.  
 990 Const. Broadbent, SAILOR, gr, 1954.  
 991 Const. Van Ryn, BRAMSTON, b, 1962.  
 992 Const. Gray, PHANTOM, gr, 1961.  
 993 Const. Hirst, DIPSWITCH, ch, 1960.  
 994 Const. Hore, DANDY, gr, 1953.  
 995 1st Const. Fink, SIMBA, ch, 1952.  
 996 Const. Holloway, GRAND COMPANY, gr, 1955.  
 997 Const. Dagis, LANCE, b, 1950.



## SADDLE SECTION

- 998 Const. Nolan, PALADIN, gr, 1960.  
 999 Const. Rundell, FORD, gr, 1954.  
 1000 Const. McKay, SIM, gr, 1950.  
 1001 Const. Cummins, VICEROY, gr, 1953.  
 1002 Const. Williamson, MIDI, br, 1959.

## CLASS

**162. \*BEST UTILITY STOCK HORSE, in action.**

Competitors must be properly turned out as stockmen and be prepared to perform as directed by the Judge (Special).—Prizes: \$20, \$8, \$4, \$2.

- 216 Miss Madelon Boileau, GOLDBLOCKS, ch, 21/10/63.  
 1- 1003 Mrs. H. A. Bradford, TEX, skew, aged.  
 965 Russell Bradford, CAPRI, b, -/11/58.  
 1004 A. Bridges, BLUEY, gr, aged.  
 763 R. N. Cartwright, VALLEY SONNY HERO, bl, 1959.  
 2- 678 M. & E. Coombs, HIGHLAND MIST, gr, 2/10/55.  
 1005 Miss Maureen Daniel, GOLDEN ARROW, pal, 1952.  
 971 Mrs. M. F. Gibson, MERRY MARKSMAN, ch, 7 yrs.  
 4- 206 Misses W. & J. Hiscock, TINTARA, gr, 23/9/62.  
 227 J. B. Laurie, ENGLEFIELD LYSAN, ch, 3/12/63.  
 3- 689 Mrs. L. P. Lord, SCHAUNTE, cr, 1956.  
 1006 A. & H. MacAllister, RED CHIEF, ch, 1957.  
 1007 Miss Cheryl McTaggart, QUARTER ELGRANDO, ch, 19/12/62.  
 1008 Miss Cheryl McTaggart, TOP HAND, gr, 1960.  
 1009 Miss Cheryl McTaggart, BRITCHES, br, 24/12/61.  
 646 O. J. & Mrs. R. M. Matthews, DIGGER, gr, 1949.  
 1010 Gordon T. Nash, SUNDOWNER, gr, 9/8/54.  
 977 Mrs. Ron Nixon, AUSSIE, b.  
 1011 T. Rickard, TELSTAR, gr, 1959.  
 978 M. & W. Roycroft, AVATAR, gr, 1958.  
 1012 C. E. Sagar, SUNNY, cr, 1960.  
 190 Miss Lynette Shanahan, SILVER PEAK, cr, 29/11/60.

**163. \*PONY TURNOUT IN SADDLE (Stallions not eligible). Rider not to exceed 12 years of age. Pony not to exceed 12 hands. To be shown in saddle and judged for style and neatness as a turnout. (Special). — Prizes: Trophies valued at \$10, \$6, \$2, Card.**

- 933 Mrs. G. V. Belot, FAIRY, bl.  
 329 D. & B. Bott & J. Fowler, MOOROODUC PARK CARLITA, gr, 27/2/63.  
 914 Ken Boulton, WHITE MINSTREL.  
 915 Ken Boulton, BUCKLEY, bl.  
 923 A. J. Brennan, ROCKY, gr, 1958.  
 480 Mrs. A. R. Creswick, NATTAI TELSTAR, gr, 23/9/62.  
 924 C. & J. Grabsch, FABIAN.  
 949 C. & J. Grabsch, DAINTY CHARM.  
 917 Mrs. Karen Haywood, SIR ALEC, bl, 10/10/62.  
 333 K. T. & Mrs. N. M. Higginbotham, OWENDALE MELODY, bl, 2/11/62.  
 925 Misses W. & J. Hiscock, TOM THUMB, gr, -/10/62.  
 334 R. W. Jolly, NARADA PEARL, b, 1960.  
 335 R. W. Jolly, NARADA MISS CRYSTAL, gr, 1953.  
 3- 937 Mrs. R. G. Kellock, SNOW DROP, gr, 1957.  
 336 A. & H. Knight, DELMAR STARDUST, br, 16/10/61.  
 1- 908 Miss Rosemary Lamb, SAMMY, gr, 1954.  
 909 Miss Susan Loughron, RHAYADER PICCOLO, bl, 27/9/63.  
 2- 927 Ian McKinlay, ATLAS, gr, 6/12/60.  
 919 O. J. & Mrs. R. M. Matthews, MISCHIEF, gr, 15/8/55.  
 AC 938 Miss Deborah Morison, MISS MUFFET, br, -/10/62.  
 434 Mrs. Sarah J. Myer, RETFORD CEFN PRINCESS, ch, 4/10/56.  
 4- 339 W. Oakford, SKYE MANDY, gr, 25/9/56.  
 910 Miss Helen Onley, JOLLY BOY, bl, 31/10/62.  
 497 Mrs. L. Quinsee, ROB ROY JET, bl, 10/12/62.  
 939 Miss Vicki Roussac, BLUE MICKY, gr, 1958.  
 367 Mrs. L. Sinclair, SPRING PARK ROSEBUD, b, 25/9/63.  
 920 J. C. Smith, EARTHMITE, gr, -/10/59.  
 AC 929 J. C. Smith, OSCAR, gr, 16/11/57.

- 912 Miss Lynne Spencer, RHAYADER BABY CHAM, gr, 15/9/57.  
 931 Mrs. Edith E. Thomas, CHAMPAGNE, gr, aged.  
 370 E. Tipping, SPRING PARK CAROLINE, gr.  
 921 E. Tipping, SILVER DAWN, gr.  
 944 Miss B. T. Trewern, ORANA PRINCE GLEN, gr, 26/1/52.  
 445 Mrs. W. A. Vial, FAIRWAY HAZELNUT, ch, 30/10/63.  
 932 Miss Lyn Walkinshaw, BLUE JEANS, blue-gr, -/12/62.  
 946 Miss Lyn Walkinshaw, CHIARINI LUTRIDINE, ch, 28/12/62.  
 343 Mrs. M. P. Willsallen, LOWLYNN MYFANWY, gr.  
 922 Mrs. D. M. Wilson, SKYE SPARROW, gr, 3/11/54.

## CLASS

**164. \*SHETLAND PONY TURNOUT IN SADDLE (Stallions not eligible). Pony not to exceed 10 hands 2 inches. Rider to be six years old or under on first day of the Show, and turnout to be led. To be shown in saddle, and judged for style and neatness as a turnout.—Prizes: \$10, \$6, \$2, Card.**

- 486 G. H. Anthony, ELDORADO PENNY, bl.  
 956 Mrs. G. V. Belot, TOBY, bl.  
 487 Mrs. C. D. Biggar & P. T. McCormick, RED-ACRES KATRINA, bl, 17/10/62.  
 957 Ken Boulton, RADISH, br.  
 958 A. Bridges, NODDY, ch.  
 513 W. Buckleigh, GREEN VALLEY LANA.  
 3- 519 Miss C. Bull, ROB ROY ROYAL HEATHER, bl, 24/9/64.  
 959 Miss Debbie-Lee Byron, ROB ROY BYE BYE, bl, 1962.  
 490 John Craddock, ROSE, bl, 1950.  
 948 Mrs. J. Dobson, CHARLIE, bl, 1955.  
 960 Mrs. D. W. Duncan, FIDGET, bl, aged.  
 491 S. Fear, KIDDLEWICK KATE, gr, 4/10/55.  
 936 F. T. & Mrs. G. M. Grentell, BLUE BOOTS, gr, 13/9/60.  
 478 F. T. & Mrs. G. M. Grentell, PIDGEVILLE GLEN ROBBIE, bl, 24/3/64.  
 950 R. A. Hansen, SOOTY, bl, 17/10/62.  
 1013 Mrs. Karen Haywood, ELDORADO BIMBO, gr, 15/1/63.  
 1014 Mrs. M. E. McCormick, TINKER, bl.  
 494 Ken McLean, FAIRWAY FLICKER, bl, 13/10/61.  
 1015 O. J. & Mrs. R. M. Matthews, GREEN VALLEY FIOLA, bl.  
 2- 496 W. Oakford, YARRAVIEW JILL, bl, 23/1/58.  
 951 J. C. Smith, NIGGER BOY, bl, 26/9/56.  
 952 J. C. Smith, MOPSY, bl, 15/10/56.  
 499 Mrs. Nancy M. Smith, ROB ROY MARGE, bl, 1/11/49.  
 516 Mrs. Nancy M. Smith, KAYANDA SHERRY, ch, 2/10/63.  
 953 H. N. Stanton, BONNY BELMONT, gr, 5/9/59.  
 1- 954 Mrs. Edith E. Thomas, CARINYA DALLAS, bl, aged.  
 955 Mrs. Edith E. Thomas, FENWICK REG, bl, aged.  
 4- 962 Mrs. Edith E. Thomas, MINUTEMAN, b, 3/3/63.

**165. \*SHETLAND PONY TURNOUT IN SADDLE (Stallions not eligible). Pony not to exceed 10 hands 2 inches. Rider to be 6 years old and not over 10 years on first day of the Show. To be shown in saddle and judged for style and neatness as a turnout and not to be led.—Prizes: \$10, \$6, \$2, Card.**

- 486 G. H. Anthony, ELDORADO PENNY, bl.  
 956 Mrs. G. V. Belot, TOBY, bl.  
 1- 487 Mrs. C. D. Biggar & P. T. McCormick, RED-ACRES KATRINA, bl, 17/10/62.  
 957 Ken Boulton, RADISH, br.  
 923 A. J. Brennan, ROCKY, gr, 1958.  
 958 A. Bridges, NODDY, ch.  
 489 M. T. Clinton, ROB ROY ROYAL DEE, bl, 2/8/48.  
 490 John Craddock, ROSE, bl, 1950.  
 948 Mrs. J. Dobson, CHARLIE, bl, 1955.  
 491 S. Fear, KIDDLEWICK KATE, gr, 4/10/55.  
 936 F. T. & Mrs. G. M. Grentell, BLUE BOOTS, gr, 13/9/60.  
 4- 478 F. T. and Mrs. G. M. Grentell, PIDGEVILLE GLEN ROBBIE, bl, 24/3/64.



## SADDLE SECTION—DRESSAGE

- 3-950 R. A. Hansen, SOOTY, bl, 17/10/62.  
 1013 Mrs. Karen Haywood, ELDORADO BIMBO, gr, 15/1/63.  
 961 Colin McKinlay, MANDY, bl, 1/10/64.  
 494 Ken McLean, FAIRWAY FLICKER, bl, 13/10/61.  
 1015 O. J. & Mrs. R. M. Matthews, GREEN VALLEY FIOLA, bl.  
 496 W. Oakford, YARRAVIEW JILL.  
 497 Mrs. L. Quinsee, ROB ROY JET, bl, 10/12/62.  
 498 Mrs. R. Read, GREEN VALLEY TINY TIPS, bl, 18/9/60.  
 509 Mrs. L. Sinclair, ROB ROY GLENELG, bl, 23/11/61.  
 499 Mrs. Nancy M. Smith, ROB ROY MARGE, bl, 1/11/49.  
 953 H. N. Stanton, BONNY BELMONT, gr, 5/9/59.  
 2-954 Mrs. Edith E. Thomas, CARINYA DALLAS, bl, aged.  
 955 Mrs. Edith E. Thomas, FENWICK REG, bl, aged.  
 1016 Miss Lyn Walkinshaw, CINDY, bl, 2/1/63.

## CHAMPION PRIZES

CHAMPION SADDLE MARE OR GELDING, 15 hands or over.—Society's Sash (Classes 117, 119 and 121). -589

A TROPHY, PRESENTED BY THE ESTATE OF THE LATE GEORGE ADAMS, shall be awarded for the Champion Saddle Mare or Gelding. The actual trophy will not be held by the winner but a commemorative trophy shall be presented to the successful exhibitor. 589 GLEN FRYER-MATADOR

RESERVE CHAMPION SADDLE MARE OR GELDING, 15 hands or over.—Society's Sash. -692

CHAMPION SADDLE MARE OR GELDING, over 14 hands and under 15 hands.—Society's Sash (Classes 130 and 132). -757

The SIR NORMAN MYER TROPHY shall be awarded for the Champion Saddle Mare or Gelding, over 14 hands and under 15 hands. -757

RESERVE CHAMPION SADDLE MARE OR GELDING, over 14 hands and under 15 hands.—Society's Sash. -210

CHAMPION SADDLE MARE OR GELDING, 14 hands or under.—Society's Sash (Classes 140, 141, 143, 145, 146, 147, 148, 149 and 150). -908

A TROPHY, PRESENTED BY THE KIDDLEWICK PONY STUD, shall be awarded for the Champion Saddle Mare or Gelding, 14 hands or under. -908

RESERVE CHAMPION SADDLE MARE OR GELDING, 14 hands or under.—Society's Sash. -818

## DRESSAGE

Entry fee, \$2.50; R.A.S. of V. Members, \$1.50.

N.B.—Judging of the dressage will commence at 9 a.m., Monday, 12th September, and will continue on successive days until completed.

## DRESSAGE TESTS

## OBJECT AND GENERAL PRINCIPLES

The object of Dressage is the harmonious development of the physique and ability of the horse. As a result, it makes the horse calm,

supple and keen, thus achieving perfect understanding with its rider.

These qualities are revealed by:

the freedom and regularity of the paces;

the harmony, lightness and ease of the movements;

the lightening of the forehand and the engagement of the hind quarters;

the horse remaining absolutely straight in any movement along a straight line and bending accordingly when moving on curved lines.

The horse thus gives the impression of doing of his own accord what is required of him. Confident and attentive, he submits generously to the control of his rider.

His walk is regular, free and unconstrained. His trot is free, supple, regular, sustained and active. His canter is united, light and cadenced. His quarters are never inactive or sluggish. They respond to the slightest indication of the rider and thereby give life and spirit to all the rest of his body.

By virtue of a lively impulsion and the suppleness of his joints, free from the paralysing effects of resistance, the horse obeys willingly and without hesitation and responds to the various aids calmly and with precision.

In all his work, even at the halt, the horse must be on the bit. A horse is said to be "on the bit" when the hocks are correctly placed, the neck is more or less raised according to the extension or collection of the pace, the head remains steadily in position, the contact with the mouth is light and no resistance is offered to the rider.

The position of the horse when "on the bit" depends on the conformation as well as on the degree of training of the horse.

## SPECIFIC REQUIREMENTS

**HALT.** At the halt, the horse, standing square on his four legs and immobile, must be ready to move forward at the least pressure of the rider's legs.

**EXTENDED WALK.** At the extended walk, the horse should cover as much ground as quickly as possible WITHOUT haste and without breaking. The hindlegs passing clearly beyond the tracks of the forelegs. The rider gives freedom to the head and neck of the horse without, however, losing contact, so as to be able at any moment to make the horse change his pace, his speed, or his direction.

**EXTENDED TROT.** At the extended trot, the horse extends his action, his neck is stretched, his shoulders vigorously driven on by the haunches, gains ground forward without noticeably increasing height.

**ORDINARY WALK.** The ordinary walk is a free, regular and unrestrained walk. The horse walks briskly, but with a calm, deliberate and



## DRESSAGE

even step, each clearly marked, distinct and equally spaced. The rider keeps a light and steady contact on the reins.

**ORDINARY TROT.** The ordinary trot is a pace between an extended and a collected trot. The horse goes forward freely and quite straight. engages his haunches which remain very active pulls gently at the reins with a balanced and even bearing. His strides should be as far as possible equal; the hind legs follow exactly in the tracks of the fore legs.

**ORDINARY CANTER.** The ordinary canter is a pace between an extended and collected canter. The horse perfectly straight from the poll to the tail, goes freely with a natural balance.

**REIN-BACK.** The rein-back is the walk backwards of the horse. It is correct when the horse lifts his feet and brings them down in pairs diagonally almost simultaneously, the haunches remaining well in line. The horse walks back step by step, constantly ready, at the wish of the rider, either to halt or to advance without halting.

**Comments:**

1. All movements in Dressage tests may be progressive unless otherwise stated. It is, therefore, better to put in one or two strides at the walk and get the "move-off" smooth and straight, than to try to break straight into the trot and cause the movement to be rough and crooked.

2. In the extended trot make the horse lengthen his stride and let there be a definite difference between the extended and the ordinary trot. Be careful to maintain the cadence throughout the transition and the correct bend round the corners. Keep the ordinary trot lively though with shortened strides and the same cadence.

3. Make good wide loops, making sure you go right up to the side line. It is better even to come back a little at the end of each loop as you pass the centre and then change the bend smoothly. Keep the slow trot active.

4. In the halt, the horse must stand absolutely still on all four legs on the track parallel to the long side and remain on the bit. Count six slowly. The horse must move off smoothly, remaining on the bit without throwing up his head.

5. Turn about on the haunches, the inside hind leg being the pivot, the fore legs performing a semi-circle with even strides round this pivot, the outside fore leg moving over and in front of the left. The pivoting leg when raised should be replaced on the same spot; it is a bad fault if it is drawn back. The horse should be flexed in the direction of the turn, but the neck should not be bent. The rider's outside hand should not be carried across the withers. As soon as the turn is completed and the horse parallel to the long side he should proceed at once at the walk. After three or four strides at the walk break into the canter. Here the transition should not be progressive as it definitely lays down that the canter be done from the walk. Be careful to avoid the quarters coming in and the head being bent out or thrown up.

6. Be sure that the circle is round and goes well up to the prescribed dimensions. There should be no variation in the pace. The horse should be flexed in the direction to which he is going and the hind legs follow in the tracks of the fore legs.

A very common fault is that the second half of the circle is flatter than the first; it is better to err in the other direction as if the second half of the circle is flat it makes a more abrupt return to the long side and prevents it from being smooth.

7. Come smoothly away from the short side, make the loops well up to but not beyond the quarter lines and maintain the same bend throughout. The horse should always be bent to the leading leg whether cantering false or true. Be careful not to get on two tracks and be sure to make all three loops the same size.

8. The old canter should be continued to within six feet of the prescribed point and the change produced progressively, i.e., through the trot. There should be at least one stride at the walk and the new canter obtained from the walk not more than six feet beyond the prescribed point. The horse's body must remain straight on the diagonal line throughout.

9. After the salute, the horse must move off with a loose rein straight towards the judges. The aid to turn may be given by a slight contact of the outside rein, the horse then being allowed to walk up the long side with a loose rein.

10. The horse should go freely and actively forward maintaining activity and cadence in all paces, with smooth transitions. Good and steady head and tail carriage, no raising or beating of the head, no tail swishing. Clear four-time walk evenly spaced. Springing activity from one diagonal to the other in the trot. Canter definitely three-time and straight.

11. Rider's body should be upright with seat well down in the saddle and should be still, the hands and the legs steady. The hands must always remain on their own side of the horse's neck with the elbows close to the sides and legs should never be in front of the perpendicular. The heels well down even when giving aids and knees turned well into the saddle. All aids should be correct and as invisible as the training of the horse permits.

**GENERAL REMARKS**

The test is to be performed from memory. The number of marks obtainable is 200.

Time allowed: 8 minutes.

The time will be counted from the exact moment, after the salute to the judges, when the horse moves forward until the horse is brought to a standstill at the end of the test and the rider salutes the judges. For every second exceeding the time imposed a penalty of a half-mark will be deducted from the score sheet. Ordinary and extended trot to be performed Rising. Collected trot, Sitting.

**The Scale of marks is as follows:**

10, Perfect; 9, Excellent (almost Perfect); 8, Very good; 7, Good; 6, Fairly good; 5, Sufficient; 4, Moderate; 3, Passable; 2, Bad; 1, Very bad; 0, of no value.



## DRESSAGE

## SADDLERY

To be ridden in an Ordinary Snaffle, or a Simple Double Bridle. (An ordinary snaffle is a plain snaffle with straight bar or not more than one joint.) The mouthpiece must be smooth and be of metal.

## CLASS E.

## CLASS

**166. \*ELEMENTARY DRESSAGE TEST**—(Special).—Horses and galloways over 14 hands 2 inches, that have never won any Medium Class (Class M), or other higher-ranking class, ridden by any rider. Horses that have won two Class E Competitions cease to be eligible for competition under this rule, excepting when ridden by a rider qualified as stipulated hereunder: Riders that have not won two Elementary (Class E) Competitions, or one Medium (Class M) Competition, or other higher-ranking class competition, may be allowed to compete on any horse that has never won any Advanced (Class A) or higher-ranking class. First Prize \$30, Second Prize \$14, Third Prize \$6. Fourth Prize Card. **THE MRS. HERBERT A. JACKSON MEMORIAL TROPHY** will be awarded to the winner of the Elementary Test. -1023

(The Council reserves the right to transfer entries from the Elementary Dressage Test to the Medium Dressage Test and Vice Versa.)

- 671 Miss Coral Allan, ATLANTIS, gr, 1/8/60.  
 1017 E. F. Barker & V. Bowman, SAMMY, ch, aged.  
 1018 Miss Mary Binks, SCARAMOUCHE, b, 26/10/56.  
 965 Russell Bradford, CAPRI, b, -/11/58.  
 721 G. A. Brickell, GAY LORD, b, 7/4/61.  
 662 Miss Jane Bush, AQUALUNA, b, 26/9/60.  
 676 Mrs. H. G. Byron-Moore, POOR TOM, b, 12/10/58.  
 583 Mrs. H. G. Byron-Moore, REFULGENT, ch, 21/10/57.  
 724 A. R. Claney, SILVER MIST, gr, 1956.  
 1019 Miss Sylvia Clarke, TYNE VALLEY, b, 7/9/57.  
 586 N. C. Clinton, FRENCH ASCENT, br, aged.  
 547 Miss Charni Cole, MAID OF HONOUR, br, 5/11/58.  
 1020 W. T. Cozens, COGNAC, b, 1957.  
 1021 Michael M. Creber, FIVE RINGS, gr, 9/11/56.  
 630 N. E. Fear & Miss M. Garzoli, ACCLAMATION, ch, 1955.  
 617 T. A. & R. A. Field, BAILIWICK, ch, 17/10/56.  
 631 Miss Susan Fletcher, SAMUEL, br, -/9/56.  
 970 Miss Sheryl Gardner, OBLITERATE, ch, 20/9/60.  
 971 Mrs. M. F. Gibson, MERRY MARKSMAN, ch, 7 yrs.  
 1022 Miss Lee Gilbert, SHADRACK, gr, 1956.  
 1023 Miss Sue Griffith, CONQUISTADOR, br, 1/9/55.  
 591 Miss Rosalie Godfrey, TREASURE'S GIFT, pal, 20/10/57.  
 972 Miss Rosalie Godfrey, KING HUA, br, 1959.  
 635 Miss Patricia Hanna, MACLOCH, br, 1959.  
 1024 Miss Beverley L. Harrop, TRISTAN, ch, 12/10/55.  
 637 Miss Sandra J. Harvey, CHARILLA, br, 21/10/56.  
 716 Miss Gail Hogan-Taylor, BANDOOLA.  
 732 Miss Cheryl Hunt, GAVIN, ch.  
 639 Mrs. Margaret Hunter, BURRINJUCK, br.  
 667 Miss Katharine Irving, JOLLY GOOD, br, 18/10/55.  
 735 E. Kelly, CAULFIELD BOY, ch, 3/11/61.  
 597 Mrs. Trevor King, ANGUS, b, 1959.  
 973 Miss Belinda Leake, DISCUTIDO, ch, 9/10/52.  
 642 Miss Lynette Lewis, DEBONAIR, br, 7/11/58.  
 618 Miss Lynette Lewis, COUNTRY LIFE, br, 15/9/57.  
 554 Mrs. Charles Luckcock, KILLARNEY KATE, ch, 1959.  
 691 Miss E. McCann, BEAU GAY, br, 15/10/48.  
 974 G. McCann, BALSABOOD, br, 27/9/56.  
 1025 Mrs. Ken McIver, DIPPER, b.  
 602 Miss Jill McLaughlan, KNIGHTS TALE, gr, -/10/58.  
 1026 Miss Heather McLean, NOIDIUS, ch, 10/10/60.  
 1027 Miss Wendy McLean, DAKOTA, bl, 4/11/59.  
 1028 Michael Madden, ADVOCAT, ch, 1956.  
 603 D. W. Mallinson, SILHOUETTE, bl, 29/12/59.  
 1029 D. W. Mallinson, SUNDOWN.  
 695 Miss Margaret Mathews, PICKWICK, ch, 1960.  
 645 O. J. & Mrs. R. M. Matthews, BEECHERS BROOK, br, 28/8/60.  
 1030 O. J. & Mrs. R. M. Matthews, BESAN JI, bl, 19/8/60.  
 647 Mrs. Felicity Mitchell, WELLINGTON, blk, 16/9/56.  
 1031 Miss Lynette Moore, SIDAAN, gr, -/12/60.  
 1032 Miss Mollie E. Moore, LORD WALDORF, b, 5/10/60.  
 1033 Miss Mollie E. Moore, YARRAWONGA, br, 1950.  
 1034 Miss Helen F. Murchison, DEPUTY, b.  
 605 Miss J. C. Musgrove, MR. MAGOO, bl, 8/10/58.  
 560 Miss Margaret Nicol, DARNIT, b, 15/11/62.  
 698 Miss Helen Onley, OVERLANDER, br, 1956.  
 211 Miss Helen Onley, MELBA, gr, 16/9/60.  
 651 R. W. Paterson, BOORAN, ch.  
 1035 Misses Pearson & Williamson, BEAMING, ch, aged.  
 1036 D. Pigott, REBUFF, b, 1959.  
 652 Ponyland, MR. ARCH, b, 1957.  
 700 Ponyland, BAHADUR, ch, 1960.  
 606 Ponyland, RED BOA, ch, 1955.  
 1037 Miss Hilary Purser, BELAIR, b, 1959.  
 1038 Miss Jane Purton, GEORDIE, ch, 1957.  
 562 Misses Ann Raymond & Jennifer Downey, STAR-FIRE, ch, 31/10/57.  
 1039 Mrs. B. Rose, HARVEST TIME, b, aged.  
 1040 G. Sanna, YAKKANANDI, br, 27/10/61.  
 1041 H. Sanna, OTHELLO, br, 1959.  
 1042 J. M. Scanlon, WALLACE.  
 749 Miss Bronwyn Thomas, SALLY'S PAL, b, 21/3/61.  
 609 Miss B. J. Tupper, BALLAST, b, 25/10/59.  
 982 G. M. Turnbull, ATOM, gr, 1956.  
 566 Miss Heather Unwin, GAY RANEE, ch, 1954.  
 706 K. C. Ward, KALADOOKA, b.  
 1043 Mrs. Jillian Whistler, OLENEL, gr, 12/9/60.  
 613 Mrs. D. M. Wilson, TRISTAN, br, 1958.  
 1044 F. H. Wiltshire, MELODY, 1956.  
 1045 F. H. Wiltshire, SHENANDOAH, 1961.  
 980 Peter Winton, SAVILLE ROW, ch, 1960.  
 712 Peter Winton, WAKOOL, b, 1961.

## ADVERTISING . .

is available in the various publications issued by the Society.



For particulars apply to the Director Royal Agricultural Society of Victoria, Royal Showgrounds, Epson Road, Ascot Vale, W.2.

Telephone 33 0471



## DRESSAGE

SIZE AND MARKINGS OF THE ARENA  
FOR NOVICE AND ELEMENTARY  
DRESSAGE TESTS

J U D G E / S

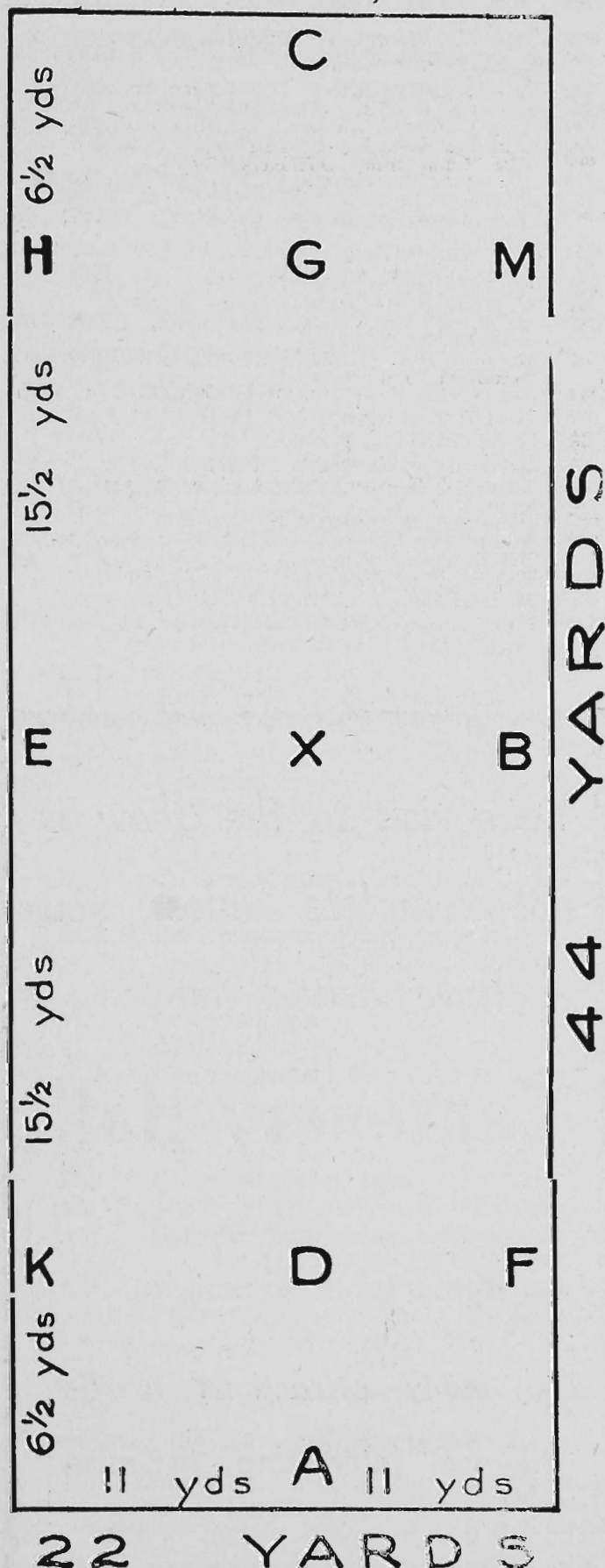

## ELEMENTARY DRESSAGE TEST

To be ridden with both hands.

Max. Marks

- |                 |   |     |
|-----------------|---|-----|
| 1. A.           | Enter at ordinary trot.   |     |
| X.              | Halt—salute, proceed at ordinary trot . . . . .   | 10  |
| 2. C.           | Track to the right.   |     |
| K.M.            | Change rein at extended trot.   |     |
| M.              | Ordinary trot . . . . .   | 10  |
| 3. C.           | Ordinary trot sitting, serpentine 3 loops finishing at A, each loop to go to the long side of arena | 10  |
| 4. F.H.         | Change rein at extended trot.   |     |
| H.              | Ordinary trot . . . . .   | 10  |
| 5. B.           | Halt—immobility 6 seconds, proceed at ordinary walk . . . . .                                       | 10  |
| 6. K.M.         | Change rein at free walk on a long rein.  |     |
| M.              | Ordinary walk . . . . .   | 10  |
| 7. C.           | Halt—rein-back four steps, proceed at ordinary walk . . . . .                                       | 10  |
| 8. E.           | Half left pirouette and proceed at ordinary walk . . . . .  | 10  |
| 9.              | Canter between H. and C. (the canter to be done from the walk).                                     |     |
| B.              | Circle right 15 metres diameter   | 10  |
| 10. K.          | Extended canter round arena to  |     |
| F.              | Ordinary canter . . . . .   | 10  |
| 11. A.          | Serpentine 3 loops without change of legs 3 metres each side of centre line finishing at C. . .     | 10  |
| 12. M.          | Ordinary walk.  |     |
| B.              | Half right pirouette and proceed at ordinary walk . . . . .   | 10  |
| 13.             | Canter between M. and C. (the canter to be done from the walk).                                     |     |
| E.              | Circle left 15 metres diameter . .  | 10  |
| 14. F.          | Extended canter round arena to  |     |
| K.              | Ordinary canter . . . . .   | 10  |
| 15. A.          | Serpentine 3 loops without change of leg 3 metres each side of centre line finishing at C. . . .    | 10  |
| 16. H.F.        | Change rein with simple change of leg at X. through a walk . .                                      | 10  |
| 17. K.M.        | Change rein with simple change of leg at X. through a walk.   |     |
| E.              | Ordinary trot . . . . .   | 10  |
| 18. A.          | Turn down centre.   |     |
| X.              | Ordinary walk.  |     |
| G.              | Halt—salute, leave arena on a long rein . . . . .   | 10  |
| 19.             | General impression, smoothness and correct paces of the horse                                       | 10  |
| 20.             | Position and seat of the rider and correct application of the aids                                  | 10  |
| Total . . . . . |   | 200 |

Errors over the course will be penalised:—

First time . . . . . 2 marks

Second time . . . . . 5 marks

Third time . . . . . Elimination



## DRESSAGE

## CLASS M

## CLASS

**167. \*THE MEDIUM DRESSAGE TEST** (Special), for horses and galloways over 14 hands 2 inches and ridden by riders 17 years and over. In this test the Judges at their discretion, may eliminate any competitor who falls far below the standard required, at any time after such competitor has been in the test arena for more than two minutes. First prize \$30; Second prize, \$14; Third prize, \$6; Fourth prize, \$4. Horses that have never won any Advanced Class (Class A), or higher-ranking class, ridden by any rider.

Riders that have not won two Medium (Class M) Competitions, or any higher-ranking class competition, may be allowed to compete on any horse.

(The Council reserves the right to transfer entries from the Medium Dressage Test to the Elementary Dressage Test and vice versa.)

A Cup presented by Mr. COLIN R. KELLY will be competed for in perpetuity in this class. The successful competitor each year shall have the right to hold the Cup until the Show next ensuing.

## GENERAL REMARKS

To be ridden with both hands.

The test is to be performed from memory. The number of marks obtainable is 200.

Time allowed: 8 minutes.

The time will be counted from the exact moment, after the salute to the judges, when the horse moves forward until the horse is brought to a standstill at the end of the test and the rider salutes the judges. For every second exceeding the time imposed a penalty of a half-mark will be deducted from the score sheet. Ordinary and extended trot to be performed Rising. Collected trot, Sitting.

The Scale of marks is as follows:

10, Perfect; 9, Excellent (almost Perfect); 8, Very good; 7, Good; 6, Fairly good; 5, Sufficient; 4, Moderate; 3, Passable; 2, Bad; 1, Very bad; 0, of no value.

## SADDLERY

English saddle and simple double bridle, i.e., bridoon and bit with curb chain are compulsory, lipstrap optional. Martingales and bearing, side or running reins of any kind are forbidden, as also are bandages, boots or any sort of blinkers. Riding whips are prohibited.

1017 E. F. Barker & V. Bowman, SAMMY, ch, aged.  
724 A. R. Claney, SILVER MIST, gr, 1956.  
1019 Miss Sylvia Clarke, TYNE VALLEY, b, 7/9/57.

547 Miss Charni Cole, MAID OF HONOUR, br, 5/11/58.  
1020 W. T. Cozens, COGNAC, b, 1957.  
1021 Michael M. Creber, FIVE RINGS, gr, 9/11/56.  
630 N. E. Fear & Miss M. Garzoli, ACCLAMATION, ch, 1955.  
631 Miss Susan Fitcher, SAMUEL, br, -/9/56.  
971 Mrs. M. F. Gibson, MERRY MARKSMAN, ch, 7 yrs.  
1022 Miss Lee Gilbert, SHADRACK, gr, 1956.  
591 Miss Rosalie Godfrey, TREASURE'S GIFT, pal, 20/10/57.  
972 Miss Rosalie Godfrey, KING HUA, br, 1959.  
1023 Miss Sue Griffith, CONQUISTADOR, br, 1/9/55.  
637 Miss Sandra J. Harvey, CHARILLA, br, 21/10/56.  
639 Mrs. Margaret Hunter, BURRINJUCK, br.  
597 Mrs. Trevor King, ANGUS, b, 1959.  
598 Miss Janet M. Langlands, RADISH, b, 15/11/51.  
642 Miss Lynette Lewis, DEBONAIR, br, 7/11/58.  
618 Miss Lynette Lewis, COUNTRY LIFE, br, 15/9/57.  
554 Mrs. Charles Luckock, KILLARNEY KATE, ch, 1959.  
691 Miss E. McCann, BEAU GAY, br, 15/10/48.  
974 G. McCann, BALSABOOD, br, 27/9/56.  
645 O. J. & Mrs. R. M. Matthews, BEECHERS BROOK, br, 28/8/60.  
1046 O. J. & Mrs. R. M. Matthews, AINTREE BOY, b, 15/8/56.  
1033 Miss Mollie E. Moore, YARRAWONGA, br, 1950.  
605 Miss J. C. Musgrove, MR. MAGOO, bl, 8/10/58.  
651 R. W. Paterson, BOORAN, ch.  
1047 R. W. Paterson, GREAT TOPIC, b or br.  
1035 Misses Pearson & Williamson, BEAMING, ch, aged.  
652 Ponyland, MR. ARCH, b, 1957.  
562 Misses Ann Raymond & Jennifer Downey, STAR-FIRE, ch, 31/10/57.  
1039 Mrs. B. Rose, HARVEST TIME, b, aged.  
670 Mrs. Gwenda Walker, TRACKDOWN, b.  
1043 Mrs. Jillian Whistler, OLENEL, gr, 12/9/60.

Your visit to the Show is  
not complete unless you  
have visited the

**Centenary Hall**

Too many attractions to list,  
all too interesting to miss.



## DRESSAGE

## MEDIUM DRESSAGE TEST

To be ridden with both hands.		Max Marks
1. A.	Enter at collected trot.	
X.	Halt. Salute.	
	Proceed at ordinary trot . . . . .	10
2. C.	Turn right.	
B.	Collected trot and circle 8 metres diameter, returning to B.	
	Ordinary trot . . . . .	10
3. K.M.	Change rein at extended trot rising.	
M.	Ordinary trot . . . . .	10
4. E.	Collected trot and circle 8 metres diameter . . . . .	10
5. F.H.	Change rein at extended trot sitting.	
H.	Collected trot . . . . .	10
6. C.	Turn down centre.	
G.E.	Right half-pass . . . . .	10
7. A.	Turn down centre.	
D.E.	Left half-pass . . . . .	10
8. C.	Turn down centre.	
G.	Ordinary walk.	
D.	Half pirouette right.	
	Proceed at ordinary walk . . . . .	10
9. X.	Halt. Rein-back 4 steps.	
	Proceed at ordinary walk . . . . .	10
10. G.	Half pirouette left.	
	Proceed at ordinary walk . . . . .	10
11. X.	Collected canter left.	
D.F.	Half circle on diameter D.F.	
F.X.M.	Loop without change of leg . . . . .	10
12. E.	Circle left 10 metres diameter . . . . .	10
13. A.M.	Extended canter.	
M.	Collected canter.	
C.	Turn down centre.	
G.	Collected trot.	
X.	Collected canter right . . . . .	10
14. D.K.	Half circle on diameter D.K.	
K.X.H.	Loop without change of leg . . . . .	10
15. B.	Circle right 10 metres diameter . . . . .	10
16. A.H.	Extended canter.	
H.	Collected canter . . . . .	10
17. C.	Ordinary walk.	
M.K.	Change rein at free walk on long rein.	
K.	Ordinary walk . . . . .	10
18. A.	Turn down centre.	
D.	Collected canter left.	
G.	Halt. Salute and leave the arena . . . . .	10
19.	General impression, smoothness and correct paces of the horse . . . . .	10
20.	Position and seat of the rider and correct application of the aids . . . . .	10
TOTAL . . . . .		200

Errors over the course will be penalised:—

First time . . . . . 2 marks

Second time . . . . . 5 marks

Third time . . . . . Elimination

MEDIUM TEST  
LARGE SIZE ARENA  
66 YARDS X 22 YARDS

JUDGE

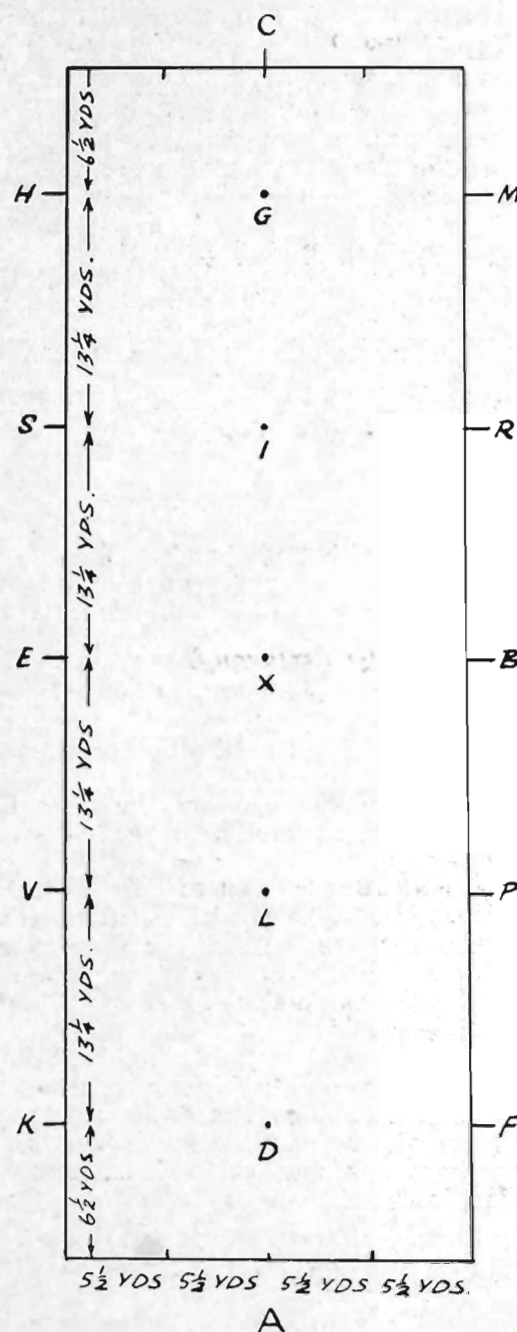



## DRESSAGE

## ADVANCED MEDIUM TEST

## CLASS

**168. \*THE ADVANCED MEDIUM TEST**  
(Special) for horses and galloways over 14 hands 2 inches and ridden by riders 17 years and over. In this test the Judges at their discretion may eliminate any competitor who does not come up to the standard required, at any time after such competitor has commenced the test.—First prize, \$30; Second prize, \$14; Third prize, \$6; Fourth prize, \$4.

THE JOAN FOSTER MEMORIAL TROPHY, valued at 20 dollars, will be awarded to the winner of this Class. -598

1017	E. F. Barker & V. Bowman, SAMMY, ch, aged.
1020	W. T. Cozens, COGNAC, b, 1957.
631	Miss Susan Futcher, SAMUEL, br, -/9/56.
971	Mrs. M. F. Gibson, MERRY MARKSMAN, ch, 7 yrs.
1022	Miss Lee Gilbert, SHADRACK, gr, 1956.
3- 591	Miss Rosalie Godfrey, TREASURE'S GIFT, pal, 20/10/57.
637	Miss Sandra J. Harvey, CHARILLA, br, 21/10/56.
639	Mrs. Margaret Hunter, BURRINJUCK, br.
595	Mrs. Margaret Hunter, BEL AMI, br.
597	Mrs. Trevor King, ANGUS, b, 1959.
1- 598	Miss Janet M. Langlands, RADISH, b, 15/11/51.
642	Miss Lynette Lewis, DEBONAIR, br, 7/11/58.
2- 1046	O. J. & Mrs. R. M. Matthews, AINTREE BOY, b, 15/8/56.
1047	R. W. Paterson, GREAT TOPIC, b or br.
4- 704	Miss Robyn Towers, SAHARA, ch, 15/10/55.
670	Mrs. Gwenda Walker, TRACKDOWN, b.

## GENERAL REMARKS

To be ridden with both hands.

The test is to be performed from memory.  
The number of marks obtainable is 220.

Time Allowed: 10 minutes.

The time will be counted from the exact moment, after the salute to the Judges, when the horse moves forward until the horse is brought to a standstill at the end of the test and the rider salutes the Judges.

For every second exceeding the time imposed a penalty of half a mark will be deducted from the score sheet.

Ordinary and extended trot to be performed rising except where stated. Collected trot sitting. (Full-sized arena 60 x 20 metres.)

## SADDLERY

English saddle and simple double bridle, i.e., bridle and bit with curb chain are compulsory, lipstrap optional. Martingales and bearing, side or running reins of any kind are forbidden, as also are bandages, boots or any sort of blinkers. Riding whips are prohibited.

## SIZE AND MARKINGS OF ARENA

Same as for Medium Dressage Test.

## ADVANCED MEDIUM TEST

	Test	Max Marks
1. A.	Enter at collected canter.	
X.	Halt—Salute and move off at ordinary trot .. . . .	10
2. C.	Turn right.	
M.X.K.	Change rein at extended trot.	
K.	Collected trot .. . . .	10

3.	At the corner after A.	} Left shoulder-in.	
B.	Circle left 7 m. diameter proceed straight on .. . . .		10
4. C.	Down the centre.		
G.B.	Left half-pass and proceed straight on .. . . .		10
5.	At the corner after A.	} Right shoulder-in.	
E.	Circle right 7 m. diameter ..		10
6. C.	Down the centre.		
G.E.	Right half-pass. Proceed straight on .. . . .		10
7. A.	Halt. Immobility 6 secs. proceed at collected trot .. . . .		10
8. F.X.H.	Change rein at extended trot (sitting).		
H.	Collected trot .. . . .		10
9. C.	Ordinary walk.		
M.X.K.	Change rein at extended walk.		
K.	Ordinary walk.		
A.	Turn down centre .. . . .		10
10. X.	Collected canter right.		
C.	Turn right.		
M.X.	Right half-pass.		
X.	Collected walk and continue down centre line .. . . .		10
11. D.	Collected canter left.		
A.	Turn left.		
F.X.	Left half-pass.		
X.	Collected walk and continue down centre line .. . . .		10
12. G.	Halt—Rein back 4 steps and proceed in collected canter left .. . . .		10
13. E.	Half circle left 8 metres on returning to the long side between S. and H. flying change of leg .. . . .		10
14. B.	Half circle right 8 metres on returning to the long side between R. and M. flying change of leg .. . . .		10
15. C.	Extended canter.		
A.	Collected canter .. . . .		10
16. F.X.H.	Change rein with a flying change of leg at X. .. . . .		10
17. C.	Extended canter.		
A.	Collected canter .. . . .		10
18. K.X.M.	Change rein with a flying change at X. .. . . .		10
19. C.	Collected trot.		
H.K.	Extended trot.		
K.	Collected trot .. . . .		10
20. A.	Turn down centre.		
D.	Collected canter left.		
G.	Halt—Salute .. . . .		10
21.	General impression, smoothness and correct paces of the horse		10
22.	Position and seat of rider and correct application of the aids		10
TOTAL MARKS ..			220

Errors over the course will be penalised:—

First time .. . . .	2 marks
Second time .. . . .	5 marks
Third time .. . . .	Elimination



## HARNESS SECTION

## Section 10 — Harness Section

Judge (Harness Horses, Galloways & Ponies):  
JOHN LYNN, Esq.

Judge (Tradesmen's & Delivery Horses):  
V. COATS, Esq.

Stewards: E. V. CORMACK, Esq.  
H. E. COLVIN, Esq.

**A PERFORMANCE FORM FOR EACH ANIMAL NOMINATED MUST ACCOMPANY THE ENTRY FORM (SEE CONDITIONS — PAGE 12). MARES AND GELDINGS ONLY ARE ELIGIBLE TO COMPETE IN THIS SECTION EXCEPTING WHERE SPECIFIED.**

\*Denotes Special Class.

An exhibit may only be entered in one ordinary class in each of Sections 5, 6, 7, 9 and 10 and in as many Special classes as it is eligible to compete in Sections 2, 5, 6, 7, 9, 10 and 11.

An exhibit cannot be entered in a special class unless it has been entered in an ordinary class in the same section. An exhibit must compete and qualify in an ordinary class before becoming eligible for Champion Prizes. (This does not apply in the sub-section for Tradesmen's and Delivery Horses.)

Where height is stipulated, horses must be measured, and an exhibit over or under the specified measurement may be transferred to its correct Class.

Please state on entry form the name, colour and correct age of exhibit, also pedigree (if known).

In all light harness Classes the judge may try the best four horses on the trotting track before making his final awards.

Notwithstanding any regulation to the contrary, an exhibit may be entered in one ordinary class in the Harness Section and one ordinary class in the Saddle Section.

ALL PRIZE WINNING EXHIBITS IN THIS SECTION ARE REQUIRED TO APPEAR (IN HARNESS) IN ALL GRAND PARADES.

### HARNESS HORSES AND GALLOWAYS

Entry fee, \$2.50; R.A.S. of V. Members, \$1.50.

Prizes: \$14, \$6, \$2. (Unless otherwise stated)

#### CLASS

**169. \*DRIVING TEST, over a course decided by Council, for light mares or geldings over 14 hands. (Special).**

- 2 - 1048 Miss H. J. Bent & J. F. Donnelly, MAKARI VICTORY, b.  
3 - 1049 Miss H. J. Bent & J. F. Donnelly, MAKARI STATESMAN, ch.  
1 - 1050 T. J. & W. J. Dwyer, ELLMORE PRINCETON, b, 1959.  
1051 T. J. & W. J. Dwyer, ELLMORE DUCHESS, b, 1961.  
1052 T. J. & W. J. Dwyer, ELLMORE VISCOUNT, b, 1959.  
1053 W. N. Harding, BELMONT JILL, b, aged.  
1054 S. S. Moulton, RED NIGEL, ch, 1957.  
561 Mr. & Mrs. K. G. Parris, HURUNDA, br, 20/10/60.  
1055 Miss L. Tedcastle, ROGER, b, aged.

#### CLASS

**170. LIGHT HORSE, DRIVEN IN SINGLE HARNESS, 15 hands or over.**

- 1050 T. J. & W. J. Dwyer, ELLMORE PRINCETON, b, 1959.  
1052 T. J. & W. J. Dwyer, ELLMORE VISCOUNT, b, 1959.  
1056 R. I. Kennedy, ROCKET, b, aged.  
561 Mr. & Mrs. K. G. Parris, HURUNDA, br, 20/10/60.

2-1055 TRANS. FROM CLASS 171  
NO 3RD. AWARD

**171. GALLOWAY, DRIVEN IN SINGLE HARNESS, over 14 hands 2 inches and under 15 hands.**

- 1051 T. J. & W. J. Dwyer, ELLMORE DUCHESS, b, 1961.  
1057 R. I. Kennedy, ELLMORE MARSDEN, b, 1961.  
1055 Miss L. Tedcastle, ROGER, b, aged. TRAN TO CLASS 170  
NO OTHER AWARD

**172. GALLOWAY DRIVEN IN SINGLE HARNESS, over 14 hands and not over 14 hands 2 inches.**

- 1048 Miss H. J. Bent & J. F. Donnelly, MAKARI VICTORY, b.  
1049 Miss H. J. Bent & J. F. Donnelly, MAKARI STATESMAN, ch.  
1053 W. N. Harding, BELMONT JILL, b, aged.  
1058 Ken McLean, MAKARI ROYAL, bl.  
1054 S. S. Moulton, RED NIGEL, ch, 1957.

**173. \*BUGGY TURNOUT: HORSE, BUGGY AND HARNESS (must all be the property of the one owner or recognised exhibitor). A statutory declaration to this effect to accompany the entry form. Mare or Gelding, 15 hands or over. (Special.)—To be judged by points on the following scale:—Horse, 45; Vehicle, 30; Harness, 15; General Appearance, 10.**

- 561 Mr. & Mrs. K. G. Parris, HURUNDA, br, 20/10/60.  
1-1055 TRANS. FROM CLASS 174  
NO OTHER AWARD

**174. \*BUGGY TURNOUT: GALLOWAY, BUGGY AND HARNESS (must all be the property of the one owner or recognised exhibitor). A statutory declaration to this effect to accompany the entry form. Mare or Gelding over 14 hands and under 15 hands. (Special.) — To be judged by points on the following scale:—Horse, 45 points; Vehicle, 30; Harness, 15; General Appearance, 10.**

- 1053 W. N. Harding, BELMONT JILL, b, aged.  
1055 Miss L. Tedcastle, ROGER, b, aged. TRAN TO CLASS 173

**175. \*JINKER TURNOUT; HORSE, JINKER AND HARNESS (must all be the property of the one owner or recognised exhibitor). A statutory declaration to this effect to accompany the entry form. Mare or Gelding, 15 hands or over. (Special.)—To be judged by points on the following scale:—Horse, 45 points; Vehicle, 30; Harness, 15; General Appearance, 10.**

- 1056 R. I. Kennedy, ROCKET, b, aged.  
561 Mr. & Mrs. K. G. Parris, HURUNDA, br, 20/10/60.

1-1055 TRANS. FROM CLASS 176  
NO OTHER AWARD

**176. \*JINKER TURNOUT: GALLOWAY, JINKER AND HARNESS (must all be the property of the one owner or recognised exhibitor). A statutory declaration to this effect to accompany the entry form.**



## HARNESS SECTION

Mare or Gelding over 14 hands and under 15 hands. (Special.) — To be judged by points on the following scale:—Horse, 45 points; Vehicle, 30; Harness, 15; General Appearance, 10.

- 2- 1048 Miss H. J. Bent & J. F. Donnelly, MAKARI VICTORY, b.  
 1- 1049 Miss H. J. Bent & J. F. Donnelly, MAKARI STATESMAN, ch.  
 1053 W. N. Harding, BELMONT JILL, b, aged.  
 1057 R. I. Kennedy, ELLMORE MARSDEN, b, 1961.  
 3- 1058 Ken McLean, MAKARI ROYAL, bl.  
 1055 Miss L. Tedcastle, ROGER, b, aged. — TRANS  
 TO CLASS 175

## CLASS

177. \*VICEROY TURNOUT: Mare or gelding, 15 hands or over. (Special). (Must all be the property of the one owner, or recognised exhibitor). A statutory declaration to this effect must accompany the entry form.

- 1- 1050 T. J. & W. J. Dwyer, ELLMORE PRINCETON, b, 1959.  
 1052 T. J. & W. J. Dwyer, ELLMORE VISCOUNT, b, 1959.  
 NO OTHER AWARD

178. \*VICEROY TURNOUT: Mare or gelding, over 14 hands and under 15 hands. (Special). (Must all be the property of the one owner, or recognised exhibitor). A statutory declaration to this effect must accompany the entry form.

- 1048 Miss H. J. Bent & J. F. Donnelly, MAKARI VICTORY, b.  
 1- 1049 Miss H. J. Bent & J. F. Donnelly, MAKARI STATESMAN, ch.  
 2- 1051 T. J. & W. J. Dwyer, ELLMORE DUCHESS, b, 1961.  
 1058 Ken McLean, MAKARI ROYAL, bl.  
 1055 Miss L. Tedcastle, ROGER, b, aged.  
 NO OTHER AWARD

## DRIVING TESTS

179. \*DRIVING TEST, over a course decided by Council, for mares or geldings (any height) driven by ladies.

- 1- 1059 Mrs. A. G. Bellhouse.  
 1048 Miss H. J. Bent & J. F. Donnelly, MAKARI VICTORY, b.  
 904 G. Dodd, TOSCA, bl, 7/11/51 (driven by Mrs. S. Fincher).  
 1060 Mrs. T. J. Dwyer.  
 1061 Nom. of T. J. Dwyer.  
 1062 Mrs. I. Thomas.  
 1053 Miss Thelma Harris.  
 316 Miss Margaret P. McIntyre, BLACK OPAL, bl, 7/10/57.  
 1054 S. S. Moulton, RED NIGEL, ch, 1957.  
 3- 1055 Miss L. Tedcastle, ROGER, b, aged.  
 2- 1054 Mrs. M. P. Willsallen, MAKARI DUKE, br, 1957.

180. \*DRIVING TEST, over a course decided by Council, for mares or geldings (any height) driven by gentlemen.

- 2- 1049 Miss H. J. Bent & J. F. Donnelly, MAKARI STATESMAN, ch.  
 904 G. Dodd, TOSCA, bl, 7/11/51 (driven by Mr. Whiting).  
 1- 1065 T. J. Dwyer.  
 1053 W. N. Harding, BELMONT JILL, b, aged.  
 1066 Ken McLean & Son, TIP TOP, br.  
 928 Sheridan Morley, SIR ROWLES, b.  
 3- 1067 S. S. Moulton, BUTCH, cr, 1/10/58.  
 561 Mr. & Mrs. K. G. Parris, HURUNDA, br, 20/10/60.  
 341 R. Ranyard, GLENDORA COPPER TANDY, ch, -/11/62.  
 1055 Miss L. Tedcastle, ROGER, b, aged.  
 1064 Mrs. M. P. Willsallen, MAKARI DUKE, br, 1957.

## HARNESS PONIES

Prizes: \$14, \$6, \$2 (unless otherwise stated).

Entry fee, \$2.50; R.A.S. of V. Members, \$1.50.

## CLASS

181. PONY, DRIVEN IN SINGLE HARNESS, over 13 hands 2 inches and not over 14 hands.

- 1068 S. Kilpatrick, JINX, ch, 1962. TR. TO CLASS 182  
 1069 A. T. Marriott & Sons, MAKARI RHYTHM, TR. TO CLASS 182  
 1064 Mrs. M. P. Willsallen, MAKARI DUKE, br, 1957.  
 2- 1070 TRANS FROM CLASS 182  
 NO OTHER AWARD

182. PONY, DRIVEN IN SINGLE HARNESS, over 13 hands and not over 13 hands 2 inches.

- 798 Mrs. G. V. Belot, BOY BLUE, blue.  
 802 Mrs. Rae Cashmore, PIED PIPER, gr, 1962.  
 1036 Ken McLean & Son, TIP TOP, br.  
 1070 A. T. Marriott & Sons, GENTLEMAN JOHN.  
 1067 S. S. Moulton, BUTCH, cr, 1/10/58.  
 1071 Mrs. M. P. Willsallen, LITTLE CADET, br, 24/10/60.  
 1- 1069 TRANS FROM CLASS 181  
 2- 1072 TRANS FROM CLASS 183

183. PONY, over 12 hands 2 inches and not over 13 hands (driven in single harness).

- 1072 Mrs. A. G. Bellhouse, TRAVELLER'S JOY, b, 1961. TRANS TO CLASS 182  
 1- 1073 M. L. & Mrs. E. A. Colclough, SANDY MAC, ch, 1/11/56.  
 1- 904 G. Dodd, TOSCA, bl, 7/11/51.  
 3- 894 Mrs. L. Quinsee, KURRAJONG PARK BLUEY, gr, 24/12/53.

184. PONY, over 12 hands and not over 12 hands 2 inches (driven in single harness).

- 873 J. E. Booth, LODGE PARK REVEL, gr.  
 1074 R. W. Jolly, NAROO SPARK, b, aged.  
 2- 316 Miss Margaret P. McIntyre, BLACK OPAL, bl, 7/10/57.  
 890 Miss Ann Missen, FAIRY GLEN, gr, 23/11/56.  
 1075 Miss Ann Wells, MAKARI BLUE SAPPHIRE, gr.  
 NO 3RD AWARD

185. \*BUGGY TURNOUT, PONY, BUGGY AND HARNESS (must all be the property of the one owner or recognised exhibitor). A statutory declaration to this effect to accompany the entry form. Pony not over 14 hands. (Special).—To be judged by points on the following scale:—Horse, 45 points; Vehicle, 30; Harness, 15; General Appearance, 10.

- 1- 1076 R. W. Jolly, BONFIRE (imp.), bl, aged.  
 1070 A. T. Marriott & Sons, GENTLEMAN JOHN.  
 2- 931 Mrs. Edith E. Thomas, CHAMPAGNE, gr, aged.  
 ? THIRD

186. \*JINKER TURNOUT: PONY, JINKER AND HARNESS (must all be the property of the one owner or recognised exhibitor). A statutory declaration to this effect to accompany the entry form. Pony not over 14 hands. (Special).—To be judged by points on the following scale:—Horse, 45 points; Vehicle, 30; Harness, 15; General Appearance, 10.

- 1072 Mrs. A. G. Bellhouse, TRAVELLER'S JOY, b, 1961.  
 798 Mrs. G. V. Belot, BOY BLUE, blue.  
 1073 M. L. & Mrs. E. A. Colclough, SANDY MAC, ch, 1/11/56.  
 904 G. Dodd, TOSCA, bl, 7/11/51.  
 1- 1076 R. W. Jolly, BONFIRE (imp.), bl, aged.  
 1068 S. Kilpatrick, JINX, ch, 1962.  
 1- 1066 Ken McLean & Son, TIP TOP, br.  
 1070 A. T. Marriott & Sons, GENTLEMAN JOHN.  
 341 R. Ranyard, GLENDORA COPPER TANDY, ch, -/11/62.  
 1064 Mrs. M. P. Willsallen, MAKARI DUKE, br, 1957.



## HARNESS SECTION

## CLASS

**187. \*VICEROY TURNOUT:** Mare or gelding, over 13 hands and not over 14 hands. (Special). (All must be the property of the one owner or recognised exhibitor). A statutory declaration to this effect must accompany the entry form.

- 802 Mrs. Rae Cashmore, PIED PIPER, gr, 1962.  
 1-1066 Ken McLean & Son, TIP TOP, br.  
 2-1064 Mrs. M. P. Willsallen, MAKARI DUKE, br, 1957.  
 1071 Mrs. M. P. Willsallen, LITTLE CADET, br, 24/10/60.

NO. THIRD-AWARD

**188. \*VICEROY TURNOUT:** Mare or gelding, 13 hands or under. (Special). (All must be the property of the one owner or recognised exhibitor). A statutory declaration to this effect must accompany the entry form.

- 331 J. W. Hannah, COLMONELL PLAY, gr, 27/9/61.  
 1-1076 R. W. Jolly, BONFIRE (imp.), bl, aged.  
 1074 R. W. Jolly, NAROO SPARK, b, aged.  
 3-337 Knight & Owen, NATTAI WINDFLOWER, bl, 2/9/61.  
 928 Sheridan Morley, SIR ROWLES, b.  
 341 R. Ranyard, GLENDORA COPPER TANDY, ch, -/11/62.  
 2-931 Mrs. Edith E. Thomas, CHAMPAGNE, gr, aged.  
 944 Miss B. T. Trewern, ORANA PRINCE GLEN, gr, 26/1/52.

**189. PONY, over 11 hands and not over 12 hands (driven).**

- 360 Kevin J. Dempsey, FAIRLIGHT ACRES FAIR-BELLE, gr, 25/9/63.  
 3-331 J. W. Hannah, COLMONELL PLAY, gr, 27/9/61.  
 362 J. W. Hannah, COLMONELL KIZI, gr, 17/9/63.  
 2-1076 R. W. Jolly, BONFIRE (imp.), bl, aged.  
 337 Knight & Owen, NATTAI WINDFLOWER, bl, 2/9/61.  
 928 Sheridan Morley, SIR ROWLES, b.  
 454 H. L. Peck, RHAYADER STAR TURN, br, 17/9/64.  
 341 R. Ranyard, GLENDORA COPPER TANDY, ch, -/11/62.  
 1-931 Mrs. Edith E. Thomas, CHAMPAGNE, gr, aged.

**190. PONY, over 10 hands and not over 11 hands (driven).—Prizes: \$14, \$6, \$2. Presented by WILLIAM HAUGHTON AND CO. LTD., 545 LITTLE COLLINS ST., MELBOURNE, C.1.**

- 486 G. H. Anthony, ELDORADO PENNY, bl.  
 933 Mrs. G. V. Belot, FAIRY, bl.  
 934 J. E. Booth, LODGE PARK SIR RONALD, br.  
 935 Ken Boulton, RADISH, br.  
 1-493 M. L. & E. A. Hill, MULWAREE DOROTHY, bl, 16/10/61.  
 3-942 J. C. Smith, MANDY, b, 3/10/62.  
 2-943 Mrs. Edith E. Thomas, CARINYA WENDY, bl, -/11/60.  
 944 Miss B. T. Trewern, ORANA PRINCE GLEN, gr, 26/1/62.

**191. PONY, not over 10 hands (driven).**

- 956 Mrs. G. V. Belot, TOBY, bl.  
 487 Mrs. C. D. Biggar & P. T. McCormick, RED-ACRES KATRINA, bl, 17/10/62.  
 957 Ken Boulton, RADISH, br.  
 512 R. W. Bowen, ROBLEA DEBBIE'S PRIDE, ch, 2/10/63.  
 1077 V. & C. Govan, ELDORADO KEN.  
 1078 V. & C. Govan, FENWICK MY LAD.  
 3-501 M. L. & E. A. Hill, MULWAREE JUDY, bl, 13/11/60.  
 1-494 Ken McLean & Son, FAIRWAY FLICKER, bl, 13/10/61.  
 497 Mrs. L. Quinsee, ROB ROY JET, bl, 10/12/62.  
 952 J. C. Smith, MOPSY, bl, 15/10/56.  
 499 Mrs. Nancy M. Smith, ROB ROY MARGE, bl, 1/11/49.  
 2-954 Mrs. Edith E. Thomas, CARINYA DALLAS, bl, aged.  
 1079 Mrs. Edith E. Thomas, TONY, bl, aged.

## CLASS

**192. \*PONY TURNOUT IN HARNESS.** Pony NOT TO EXCEED 10 HANDS. To be shown in a vehicle of any kind and judged for style and neatness as a turnout. (Special.)

- 956 Mrs. G. V. Belot, TOBY, bl.  
 957 Ken Boulton, RADISH, br.  
 512 R. W. Bowen, ROBLEA DEBBIE'S PRIDE, ch, 2/10/63.  
 958 A. Bridges, NODDY, ch.  
 1077 V. & C. Govan, ELDORADO KEN.  
 1078 V. & C. Govan, FENWICK MY LAD.  
 501 M. L. & E. A. Hill, MULWAREE JUDY, bl, 13/11/60.  
 2-494 Ken McLean & Son, FAIRWAY FLICKER, bl, 13/10/61.  
 3-952 J. C. Smith, MOPSY, bl, 15/10/56.  
 1-954 Mrs. Edith E. Thomas, CARINYA DALLAS, bl, aged.  
 1079 Mrs. Edith E. Thomas, TONY, bl, aged.

**193. \*PONY TURNOUT IN HARNESS.** Pony not to exceed 12 hands. To be shown in a vehicle of any kind and judged for style and neatness as a turnout. (Special.)

- 486 G. H. Anthony, ELDORADO PENNY, bl.  
 360 Kevin J. Dempsey, FAIRLIGHT ACRES FAIR-BELLE, gr, 25/9/63.  
 362 J. W. Hannah, COLMONELL KIZI, gr, 17/9/63.  
 1-1076 R. W. Jolly, BONFIRE (imp.), bl, aged.  
 337 Knight & Owen, NATTAI WINDFLOWER, bl, 2/9/61.  
 928 Sheridan Morley, SIR ROWLES, b.  
 454 H. L. Peck, RHAYADER STAR TURN, br, 17/9/64.  
 3-341 R. Ranyard, GLENDORA COPPER TANDY, ch, -/11/62.  
 2-931 Mrs. Edith E. Thomas, CHAMPAGNE, gr, aged.  
 944 Miss B. T. Trewern, ORANA PRINCE GLEN, gr, 26/1/52.

BEST ORIGINAL

**194. \*PONY TURNOUT IN HARNESS.** Pony over 12 hands and not over 13 hands. To be shown in a vehicle of any kind and judged for style and neatness as a turnout. (Special.)

- 1-956 M. L. & Mrs. E. A. Colclough, SANDY MAC, ch, 1/11/56.  
 3-904 G. Dodd, TOSCA, bl, 7/11/51.  
 1074 R. W. Jolly, NAROO SPARK, b, aged.  
 2-316 Miss Margaret P. McIntyre, BLACK OPAL, bl, 7/10/57.  
 890 Miss Ann Missen, FAIRY GLEN, gr, 23/11/56.  
 1075 Miss Ann Wells, MAKARI BLUE SAPPHIRE, gr.

BEST DECORATED

**195. \*NOVELTY MINIATURE TURNOUT IN HARNESS.** Ponies not to exceed 10 hands 2 inches. To be judged as a novelty. (Special)—Prizes: Most Original: \$10, \$4, \$2; Best Decorated, \$10, \$4, \$2; Best Sustained, \$10, \$4, \$2.

- 956 Mrs. G. V. Belot, TOBY, bl.  
 947 Mrs. G. V. Belot, NIGGER, bl.  
 1080 Mrs. G. V. Belot.  
 934 J. E. Booth, LODGE PARK SIR RONALD, br.  
 957 Ken Boulton, RADISH, br.  
 958 A. Bridges, NODDY, ch.  
 948 Mrs. J. Dobson, CHARLIE, bl, 1955.  
 1077 V. & C. Govan, ELDORADO KEN.  
 497 Mrs. L. Quinsee, ROB ROY JET, bl, 10/12/62.  
 952 J. C. Smith, MOPSY, bl, 15/10/56.  
 499 Mrs. Nancy M. Smith, ROB ROY MARGE, bl, 1/11/49.  
 954 Mrs. Edith E. Thomas, CARINYA DALLAS, bl, aged.  
 943 Mrs. Edith E. Thomas, CARINYA WENDY, bl, -/11/60.  
 1079 Mrs. Edith E. Thomas, TONY, bl, aged.

BEST SUSTAINED

1-952

2-497

3-958



## TRADESMEN'S AND DELIVERY HORSES.

Entry fee, \$2.50; R.A.S. of V. Members, \$1.50.

Prizes: \$14, \$6, \$2 (unless otherwise stated).

Horses entered in the following Classes may not compete for Championships provided for harness horses and ponies generally. They may compete for special Championship Sashes offered for this Sub-Section.

NOTE.—Horses which, in the opinion of the Judge, are wrongly classified in the two following Classes shall be moved to the correct Class and then judged accordingly.

### CLASS

#### 196. \*DRIVING TEST, over a course decided by Council, for Tradesmen's and Delivery Horses. (Special).

- 1- 1081 Cranbourne Dairies Pty. Ltd. (H. Crusell).
- 2- 1082 Home Pride Bakeries, PRINCE.
- 1083 Eric J. Lawrence, ROYAL PRINCE, b, 5 yrs.
- 3- 1084 Kenneth H. Wheeler & Croft Bank Dairies, BAL-LANTRAE MINNIE, b, 1961.

#### 197. \*HEAVY DELIVERY CART HORSE, 15 hands or over (driven in vehicle). (Special).

- 1- 1085 Carlton & United Breweries Ltd., FOSTER.
- 2- 1086 A. T. Marriott & Sons, PHILIP.
- 109 A. T. Marriott & Sons, PRINCE.

*NO THIRD AWARD.*

#### 198. \*MEDIUM DELIVERY CART HORSE, 15 hands or over (driven in vehicle) (Special).

- 1087 Cranbourne Dairies Pty. Ltd., THE COUNT, b.
- 2- 1083 Eric J. Lawrence, ROYAL PRINCE, b, 5 yrs.
- 3- 1088 Model Dairy Pty. Ltd., BONNY, b.
- 1- 1084 Kenneth H. Wheeler & Croft Bank Dairies, BAL-LANTRAE MINNIE, b, 1961.
- 1089 Kenneth H. Wheeler & Croft Bank Dairies, ROCHDALE ROANIE, rn, 1961.

#### 199. \*PAIR OF LORRY HORSES (driven in lorry). (Special).

- 2- 1090 Carlton & United Breweries Ltd., FOSTER & LAGER.
- 1091 Carlton & United Breweries Ltd., MELBOURNE & VIC.
- 1- 1092 A. T. Marriott & Sons, PRINCE & PRIDE.

*NO THIRD AWARD*

#### 200. \*MARE OR GELDING FOR LIGHT DELIVERY, 14 hands 2 inches or over (driven in vehicle). (Special).

- 1093 Cranbourne Dairies Pty. Ltd., PRINCESS, b.
- 1094 W. N. Harding, BONNIE, b.
- 3- 1082 Home Pride Bakeries, PRINCE.
- 1083 Eric J. Lawrence, ROYAL PRINCE, b, 5 yrs.
- 1088 Model Dairy Pty. Ltd., BONNY, b.
- 2- 1095 Kenneth H. Wheeler & Croft Bank Dairies, ROCHDALE LAD, b, 1962.

#### 201. \*MARE OR GELDING FOR LIGHT DELIVERY, under 14 hands 2 inches (driven in vehicle). (Special).

- 1- 1096 J. Brown, WENDONEREA BOY, br.
- 2- 1053 W. N. Harding, BELMONT JILL, b, aged.
- 3- 1097 Eric J. Lawrence, MAKARI BOBBIE, b, 8 yrs.

Exhibits entered in Classes 202 to 206 will be judged on Friday, 16th September, and will be required at the Show Grounds for the Grand Parades on remaining days or nights of the Show.

They will be judged on points according to the following scale:—Horse, 50 points; Vehicle, 35 points; Harness, 15 points.

# Rural Producers!

YOUR OWN  
INSURANCE COMPANY

# The C.I.C.



WELCOMES you to its Office  
at the Show Grounds in  
Staughton Parade  
(Stand No. 220)

LOOK FOR THE SIGN "C.I.C."

THE  
Co-operative Insurance  
Co. of Australia Limited

FIRE, WORKERS' COMPENSATION,  
MOTOR CAR, LIVE STOCK,  
Etc.

Head Office:  
Co-operative Insurance House,  
528-534 COLLINS STREET,  
MELBOURNE



## HARNESS SECTION—RIDING COMPETITIONS

## CLASS

**202. \*TRADESMAN'S TURNOUT; HORSE, HARNESS AND FOUR-WHEELED VEHICLE (Special).**—All to be the bona-fide property of the one owner or recognised exhibitor and to have been regularly used in the course of trade for at least three months prior to the show. A statutory declaration to this effect must accompany entry form.

- 1093 Cranbourne Dairies Pty. Ltd., PRINCESS, b.  
 1087 Cranbourne Dairies Pty. Ltd., THE COUNT, b.  
 2- 1082 Home Pride Bakeries, PRINCE.  
 1- 1084 Kenneth H. Wheeler & Croft Bank Dairies, BAL-  
 LANTRAE MINNIE, b, 1961.  
 1089 Kenneth H. Wheeler & Croft Bank Dairies,  
 ROCHDALE ROANIE, rn, 1961.  
 3- 1095 Kenneth H. Wheeler & Croft Bank Dairies,  
 ROCHDALE LAD, b, 1962.

**203. \*TRADESMAN'S TURNOUT; HORSE, HARNESS AND TWO-WHEELED VEHICLE. (Special).**—All to be the bona-fide property of the one owner or recognised exhibitor and to have been regularly used in the course of trade for at least three months prior to the show. A statutory declaration to this effect must accompany entry form.

- 1087 Cranbourne Dairies Pty. Ltd., THE COUNT, b.  
 3- 1094 W. N. Harding, BONNIE, b.  
 1- 1083 Eric J. Lawrence, ROYAL PRINCE, b, 5 yrs.  
 2- 1088 Model Dairy Pty. Ltd., BONNY, b.  
 1095 Kenneth H. Wheeler & Croft Bank Dairies,  
 ROCHDALE LAD, b, 1962.

**204. \*BAKER'S TURNOUT: HORSE, HARNESS AND VEHICLE. (Special).**—All to be the bona-fide property of the one owner or recognised exhibitor and to have been regularly used in the course of trade for at least three months prior to the Show. A statutory declaration to this effect must accompany entry form.

- 1- 1082 Home Pride Bakeries, PRINCE.

**205. \*MILKMAN'S TURNOUT: HORSE, HARNESS AND VEHICLE.**—All to be the bona-fide property of the one owner or recognised exhibitor and to have been regularly used in the course of trade for at least three months prior to the Show. A statutory declaration to this effect must accompany entry form.

- 1093 Cranbourne Dairies Pty. Ltd., PRINCESS, b.  
 1087 Cranbourne Dairies Pty. Ltd., THE COUNT, b.  
 3- 1094 W. N. Harding, BONNIE, b.  
 1088 Model Dairy Pty. Ltd., BONNY, b.  
 2- 1095 Kenneth H. Wheeler & Croft Bank Dairies,  
 ROCHDALE LAD, b, 1962.  
 1089 Kenneth H. Wheeler & Croft Bank Dairies,  
 ROCHDALE ROANIE, rn, 1961.  
 1- 1084 Kenneth H. Wheeler & Croft Bank Dairies, BAL-  
 LANTRAE MINNIE, b, 1961.

**206. \*HORSE TRADER'S LONG-SHAFT BRAKE TURNOUT. (Special).**

- 1- 1083 Eric J. Lawrence, ROYAL PRINCE, b, 5 yrs.  
 1087 Cranbourne Dairies Pty. Ltd., THE COUNT, b.

NO. OTHER. AWARD

**207. \*DRIVING TEST, FOUR HORSE TEAMS, over a course decided by Council. (Special).**

- 1- 1098 A. T. Marriott & Sons.

## CLASS

**208. \*DECORATED BUSINESS TURNOUT. —** Decoration to be indicative of the business of the competitor. (Special).—Prizes: \$30, \$14, \$6.

- 1- 1099 A. T. Marriott & Sons.

Exhibitors in the above Class will be judged on Saturday, 17th September. They will be required to be paraded on that day only, but if exhibitors so desire they may take part in the Grand Parade each day or night.

## CHAMPION PRIZES

**CHAMPION HARNESS HORSE, 15 hands or over.**—Society's Sash. -1050

**RESERVE CHAMPION HARNESS HORSE, 15 hands or over.**—Society's Sash. -1055

**CHAMPION HARNESS GALLOWAY, over 14 hands and under 15 hands.**—Society's Sash. -1049

**RESERVE CHAMPION HARNESS GALLOWAY, over 14 hands and under 15 hands.**—Society's Sash. -1058

**CHAMPION HARNESS PONY, 14 hands or under.**—Society's Sash. -1064

**RESERVE CHAMPION HARNESS PONY, 14 hands or under.**—Society's Sash. 1069

**CHAMPION TRADESMAN'S OR DELIVERY HORSE, LIGHT OR MEDIUM.**—Society's Sash. 1084

**RESERVE CHAMPION TRADESMAN'S OR DELIVERY HORSE, LIGHT OR MEDIUM.**—Society's Sash. -1082

**CHAMPION TRADESMAN'S OR DELIVERY HORSE, HEAVY.**—Society's Sash. -1085

**RESERVE CHAMPION TRADESMAN'S OR DELIVERY HORSE, HEAVY.**—Society's Sash. -1086

## Section 11 — Arena Events

## ARENA CONTROL COMMITTEE:

The President and Messrs. R. H. BLACKBURN, A. R. CRESWICK, L. S. K. CUNNINGHAM, A. E. DAHLENBURG, J. M. GARDINER, R. A. HUNTER, J. W. KELLY, D. W. R. KNOX, C. O. MOORE, P. B. RONALD and P. J. R. STEELE.

### RIDING COMPETITIONS FOR COMPETITORS 15 YEARS OF AGE OR OVER:

Judge:  
 Stewards: S. T. CHAPPLE, Esq.  
 H. W. WOOD, Esq.  
 L. RALTON, Esq.

### RIDING COMPETITIONS FOR COMPETITORS UNDER 15 YEARS OF AGE & "GOOD HANDS" CHAMPIONSHIPS:

Judge: Mrs. DORIAN WILLIAMS  
 Stewards: R. H. SULLIVAN, Esq.  
 Mrs. J. S. TOMLINSON.  
 Mrs. B. PURTON  
 JOHN ROGERS, Esq.

## NOVELTY EVENTS:

Judge: A. J. FOLLETT, Esq.  
 Stewards: K. M. GLOVER, Esq.  
 V. R. JENKIN, Esq.  
 A. DUNCAN, Esq.  
 B. BRENNAN, Esq. (Commentator)



## RIDING COMPETITIONS

## JUMPING (F.E.I. RULES):

Judge: Miss I. COLES

Stewards: D. W. R. KNOX, Esq.

J. W. KELLY, Esq.

C. J. GILBERT, Esq. (Marshal)

R. B. LANGDON, Esq. (Timekeeper)

Dr. M. BUNN (Timekeeper)

Mrs. J. WALSH (Scorer)

H. E. RUNDLE, Esq. (Commentator)

R. A. McCANN, Esq. (Commentator)

Course Builder: F. MAIRINGER, Esq.

Clerk of Courses: COLIN R. KELLY, Esq.

## OTHER JUMPING EVENTS:

Judges:

Performance over Fences: DORIAN WILLIAMS, Esq.

Horses, Type, Conformation and General Excellence

in Teams Event: R. LATTA, Esq.

Costume and Appointments in Teams Event: Mrs.

DORIAN WILLIAMS.

Stewards: W. McL. GREAVES, Esq.

R. RICHARDSON, Esq.

## RIDING COMPETITIONS

A horse may be ridden by only one competitor in each Class.

In riding competitions for adults, from 10 to 12 competitors will be tested at a time. Eliminations will follow a preliminary walk, trot and canter. The remaining competitors will be tested at the discretion of the Judges.

In riding competitions for children, the tests will be at the discretion of the Judge.

## Dress, Ladies and Girls:

In Hack Classes and Riding Competitions ladies should wear either:—

- (a) Black bowler hat, black or dark coat, stock or collar and tie, breeches and black riding boots.

Or—

- (b) Felt hat or hunting cap, tweed coat, collar and tie (not a stock), jodhpurs and jodhpur boots.

In the classes for best equestrienne turnout and jumping contests, ladies must wear (a) above. In novelty events, ladies may wear either breeches and boots or jodhpurs with a WHITE shirt and no coat if the weather is hot; ties or stocks should be securely pinned.

## Gentlemen and Boys:

- (a) In Hack or Pony Classes and Riding Competitions—bowler or felt hat or hunting cap, tweed coat, collar and tie (not a stock), either breeches and riding boots or jodhpurs with jodhpur boots.

- (b) In Jumping Competitions gentlemen riders must wear either (a) hunting livery of a recognised hunt club, (b) black coat with stock, white breeches and black boots, or (c) tweed coat with tie, fawn breeches and black or tan boots. Boys under 16 shall wear hunting cap, tweed coat, WHITE shirt with jodhpurs. Stocks or ties must be securely pinned.

In competitions, competitors under the age of 18 years must supply proof of age with entry unless—

- (a) A birth certificate has been previously furnished to the Society.
- (b) The age of the competitor was accepted for the 1954 or subsequent Shows.

Proof of age will be accepted in the form of birth certificate, extract of birth entry, statutory declaration, baptismal certificate or school certificate.

Stallions are not eligible for use in Riding Competitions.

RIDING COMPETITIONS  
ON THE FLAT

Entry fee, \$1.00 (Unless otherwise stated).

## CLASS

209. THE MEN'S RIDING COMPETITION.  
(MALE RIDERS, OPEN)

SPECIAL PRIZES, Trophy Orders, valued at \$40.

Open to male riders only. First, \$24; second, \$10; third, \$6; fourth, fifth and sixth prizes, card.

- 1 R. J. Allen.
- 2 Malcolm Ansell.
- 3 E. F. Barker.
- 4 B. J. Bebbington.
- 5 Orlando Beltrame.
- 2-6 L. Benning.
- 7 Jeremy S. Branigan.
- 8 N. C. Clinton.
- 9 John Daffy.
- 4-10 John Fahey.
- 11 Bill Ferguson.
- 12 R. A. Field.
- 13 Francis Fimister.
- 14 R. W. Francis.
- 15 Robert W. Glossop.
- 16 John Hansen.
- 17 T. Haynes.
- 18 Peter Heagney.
- 1-19 Dennis Heather.
- 20 Kenneth Hosking.
- 21 G. D. Jackson.
- 22 A. F. Jacobs.
- 23 G. McCann.
- 24 Stewart Mallinson.
- 25 O. J. Matthews.
- 5-26 David Miller.
- 27 Trevor G. Moore.
- 28 Michael Noonan.
- 29 R. W. Paterson.
- 30 J. Patten.
- 31 W. Patten.
- 32 D. Pigott.
- 3-33 Barry Roycroft.
- 34 James Scanlon.
- 35 Rolf Schreuder.
- 36 Norman Stray.
- 6-37 A. Uytendaal.
- 39 Peter Winton.

210. THE "LONDON STORES" BOYS' RIDING  
COMPETITION.

(Boys 15 and under 18)

SPECIAL PRIZES, Trophies, valued at \$30,

presented by LONDON STORES LTD., CORNER BOURKE AND ELIZABETH STREETS, MELBOURNE, THE MEN'S AND BOYS' WEAR STORE. For boys 15 years and under 18 years on the first day of the Show. First, second and third prizes, trophy; fourth, fifth and sixth prizes, card.

- 40 Kenneth Boulton.
- 41 Russell Bradford.
- 1-42 Peter R. Bunn.
- 43 Lester Cheel.
- 44 Murray Coote.
- 45 Graeme Counsel.
- 46 John Craddock.
- 47 Timothy Daffy.
- 48 Derek Davidson.
- 49 Graham B. Elliott.
- 50 Allan Evison.
- 51 Gregory Fox.
- 1-52 Glen Fryer.



# THE YORKSHIRE INSURANCE COMPANY LTD.

(INCORPORATED IN ENGLAND)  
(Established over 100 Years)

Recognized throughout the  
World as the LEADING LIVE  
STOCK INSURANCE  
COMPANY

Other Departments include:

**FIRE, MARINE, HAILSTORM,  
CROPS, PERSONAL ACCIDENT,  
WORKERS' COMPENSATION,  
MOTOR CAR, BURGLARY, ETC.**

If no Agents in your District, write for  
Particulars.

Agents Required where not Represented.

Victorian Branch:

**"YORKSHIRE HOUSE"**  
**26 QUEEN STREET,**  
**MELBOURNE, C.1.**

Telephone: 62-5821 (ten lines)

H. N. CRAWLEY, Manager for Australia.

W. M. SAUNDERS, Manager for Victoria

53 Robert H. Gardner.  
54 Denis Goulding.  
55 David Hanlon.  
56 Graham Hann.  
57 Brian Kentwell.  
58 William Loughron.  
59 Graeme McLeod.  
60 Roger Mann.  
61 Sheridan Morley.  
62 Howard Morris.  
63 Eric Musgrove.  
64 R. Patten.  
65 Robert Quinsee.  
66 Stuart D. Ryan.  
67 Robert Thomas.  
68 Graeme Tipping.  
69 Howard Ward.  
38 Roland Wassnig.

## CLASS

### 211. THE "ALBION" BOYS' RIDING COMPETITION.

(Boys 12 and under 15.)

**SPECIAL PRIZES**, Trophies valued at \$20 (presented by ALBION METALWARE PTY. LTD., Manufacturers of Silverware, 132 BRIDGE ROAD, RICHMOND). For boys 12 years of age and under 15 years on the first day of the Show. First, second and third prizes, trophies; fourth, fifth, and sixth prizes, card.

70 Graeme Aitken.  
71 Leigh Bedson.  
72 Max Blair.  
73 Greg Boland.  
74 Nigel Brennan.  
75 Les Bunning.  
76 David R. Colclough.  
77 Leigh Collins.  
78 Ian Coote.  
79 Andrew Duncan.  
80 Gordon Duncan.  
81 Leigh Dunstan.  
82 John Duryea.  
83 Alan Edwards.  
84 John Evans.  
85 Peter Evison.  
86 Ray Flower.  
87 Larry Gage.  
88 Robert Grosby.  
89 Kevin Hall.  
90 Phillip Hanlon.  
91 Phillip Harris.  
92 Philip John Knight.  
93 Mark Lehmann.  
94 John McLean.  
95 Gary Mallinson.  
96 Stephen Mayall.  
97 Ian Metherall.  
98 David Nixon.  
99 Shane Scally.  
100 Christopher Smith.  
101 Douglas Stray.  
102 Philip Tipping.  
103 Phillip Ward.  
104 Kenneth Wiltshire.  
105 Hector Wright.

### 212. THE "SUN NEWS-PICTORIAL" BOYS' RIDING COMPETITION.

(Boys 10 and under 12.)

**SPECIAL PRIZES**, Trophies valued at \$24 (presented by YOUNG SUN, the daily page for young people in the "SUN NEWS-PICTORIAL", Melbourne, Australia's biggest daily circulation newspaper).—For boys 10 years of age and under 12 years on the first day of the Show mounted on ponies 14 hands or under. First, second and third prizes, trophy; fourth, fifth and sixth prizes, card.

106 Peter Bedson.  
107 Francis Belot.  
108 Daryl Bradford.  
109 David Brideoake.



## RIDING COMPETITIONS

- 110 David Collins.  
111 Paul Dunstan.  
2- 112 William K. Greaves.  
113 Gregory Hair.  
114 Adrian R. Hammond.  
1- 115 Peter D. Higginbotham.  
116 Peter R. Kennett.  
117 Ian McKinlay.  
118 Charles W. Morton.  
119 Peter Newman.  
120 Ian Oakford.  
121 Phillip J. Robinson.  
4- 122 Michael Sayers.  
3- 123 Gregory Smith.  
124 Raymond Thomas.  
125 Rhodri Thomas.  
5- 126 Alexander Warrender.

## CLASS

## 213. THE "G. V. MULDER" BOYS' RIDING COMPETITION.

(Boys under 10)

**SPECIAL PRIZES, Trophies valued at \$20 (presented by G. V. MULDER, SADDLER, 825 DANDENONG ROAD, EAST MALVERN).** For boy riders under 10 years of age on the first day of the Show, mounted on ponies 14 hands or under. First, second and third prizes, trophy; fourth, fifth and sixth prizes, card.

- 127 Robert Anderson.  
128 David Boulton.  
129 Christopher Darwin.  
130 Phillip Dobson.  
131 Roger Forbes.  
132 John Grabsch.  
133 Kevin Grentell.  
134 Kyle Grentell.  
TR. 135 Christopher Kellock.  
7- 136 Lindsay McLean.  
3- 137 Bill McMahon.  
138 Stephen Morley.  
139 Rupert Myer.  
140 Sidney Myer.  
141 Thomas O'Connor.  
142 John Quinsee.  
2- 143 Keith Redmond.  
4- 144 Mark L. Robinson.  
145 Rodney Smith.  
6- 146 Andrew Waddell.  
147 Mark Whitaker.

**THE "LOUIS MONOD" TROPHY** (donated by the "CRONIES"). A Trophy Order for \$50 and a **SPECIAL SASH** will be presented for the best boy rider in Classes 210, 211, 212 and 213. It shall be at the discretion of Judge whether he shall again try the competitors before making this award. - 92

GARY MALLINSON.

## 214. THE LADIES' RIDING COMPETITION.

(Ladies 18 and over)

**SPECIAL PRIZES, Trophy Orders valued at \$40.**

For ladies 18 years of age and over on the first day of the Show. First prize, \$24 and special sash; second, \$10; third, \$6; fourth, fifth and sixth prizes, card.

**THE JOAN FOSTER MEMORIAL TROPHY,** valued at 20 dollars, will be awarded to the winner of this Class. - 202

- 148 Miss Paulette J. Alexander.  
149 Miss Coral Allan.  
150 Miss Juliet Atkinson.  
151 Miss Denise Bean.  
152 Miss Margaret Beggs.  
153 Miss Diane E. Bennit.  
154 Mrs. Leo Biesbroek.  
155 Miss Mary Binks.

- 156 Mrs. Fay Blight.  
157 Mrs. Kaye Bogle.  
158 Miss Madelon Boileau.  
159 Mrs. D. M. Boyle.  
160 Miss N. M. Bunn.  
161 Mrs. J. Burke.  
162 Miss Judith Byrne.  
163 Miss Helen Byrnes.  
164 Mrs. H. G. Byron-Moore.  
165 Miss Susan Byron-Moore.  
166 Miss Sally Bywater.  
167 Mrs. Illona Caldwell.  
168 Mrs. S. P. Chibnall.  
169 Mrs. Vicki Clarke.  
170 Mrs. Brien Cobcroft.  
171 Miss M. Cochrane.  
172 Miss Charni Cole.  
173 Miss Barbara Connolly.  
174 Miss Marjorie Coombs.  
175 Miss Angela Cooper.  
176 Miss Joan Ditty.  
177 Miss Linley Donaldson.  
178 Miss Leonie Earle.  
179 Mrs. Carole Farquhar.  
180 Miss Isobel Ferrier.  
4- 181 Miss Susan Fletcher.  
182 Miss Mary Garzoli.  
183 Mrs. J. Geddes.  
3- 184 Miss Lee Gilbert.  
185 Miss Rosalie Godfrey.  
186 Miss Jennifer Graham.  
187 Miss Marion Green.  
188 Miss Patrician Hanna.  
189 Miss Thelma Harris.  
190 Miss Sandra Harvey.  
191 Miss C. B. Hawkins.  
192 Miss Diann Hayes.  
193 Miss Gail Hogan-Taylor.  
194 Miss Ann Hooper.  
195 Mrs. Margaret Hunter.  
196 Miss Gail Inglis.  
197 Mrs. A. F. Jacobs.  
198 Mrs. R. James.  
199 Miss Meryl Johnson.  
200 Miss Nola L. Jones.  
201 Mrs. G. R. King.  
1- 202 Mrs. Trevor King.  
203 Miss Sue Lamb.  
204 Miss Janet M. Langlands.  
2- 205 Miss Lynette Lewis.  
206 Miss P. Lewis-Williams.  
207 Mrs. L. P. Lord.  
208 Mrs. Charles Luckock.  
209 Mrs. Irene Luxmore.  
210 Miss E. McCann.  
211 Mrs. M. E. McCormick.  
212 Miss Christine McKenzie.  
213 Miss Heather McLean.  
214 Miss Maxene Maloney.  
215 Miss B. J. Manning.  
216 Miss Vivienne Marks. - TRANS TO CLASS 226.  
217 Miss Margaret Mathews.  
218 Miss Kaye Meyers.  
219 Mrs. Felicity Mitchell.  
220 Miss Mollie E. Moore.  
221 Miss Helen Murchison.  
222 Miss J. C. Musgrove.  
223 Miss Margaret Nicol.  
224 Mrs. Michael Noonan.  
225 Miss Joanne O'Connor.  
226 Mrs. K. O'Hagan.  
227 Miss Annette Paganin.  
228 Miss Barbara Peter.  
229 Miss Ann Raymond.  
230 Miss P. J. Rutter.  
231 Miss Carol Saunders.  
232 Miss Laurence Scholtz.  
233 Miss Lynette Shanahan.  
234 Miss S. Shoppee.  
235 Mrs. Mavis M. Smith.  
236 Miss Dale M. Stewart.  
237 Miss Rosemary Swinburne.  
238 Miss Kerry Thwaites.  
239 Miss Robyn Towers.  
240 Miss Heather Unwin.  
6- 241 Mrs. A. Uytendaal.  
242 Mrs. Gwenda Walker.  
243 Miss Ann Wells.  
244 Miss Christine J. Wilkin.  
245 Mrs. D. M. Wilson.  
246 Miss Fay Woodhead.  
247 Mrs. J. Wrigley.  
248 Miss Yvonne Yeo.  
249 Miss Bernadette Young.  
Miss Lynette Younger.



## RIDING COMPETITIONS

## CLASS

**215.—THE "WHITE CROW FOOD PRODUCTS" GIRLS' RIDING COMPETITION.**

(Girls 15 and under 18)

**SPECIAL PRIZES, Trophies valued at \$30 (presented by WHITE CROW LTD., MANUFACTURERS OF WHITE CROW QUALITY FOOD PRODUCTS, 617 SPENCER STREET, MELBOURNE).**—

For girls 15 years of age and under 18 years on the first day of the Show. First prize, trophy and special sash; second and third prizes, trophy; fourth, fifth and sixth prizes, card.

- 250 Miss Wendy Anthony.  
 251 Miss Pat Bannister.  
 252 Miss Penny Bassett.  
 253 Miss Nina Beresford Smith.  
 254 Miss J. Brown.  
 255 Miss Jill Brudenell.  
 256 Miss Roxanna Bryant.  
 257 Miss Helen Cherry.  
 258 Miss Deborah Claney.  
 259 Miss Andrea Clarke.  
 260 Miss Sylvia Clarke.  
 261 Miss Katharine Clarkson.  
 262 Miss Corinne Collins.  
 263 Miss Heather Cullen.  
 264 Miss Jane de Crespigny.  
 265 Miss Sara de Crespigny.  
 266 Miss Jennifer Downey.  
 267 Miss S. Driver.  
 268 Miss Christine Earle.  
 269 Miss Jan Evans.  
 270 Miss Pamela Gray.  
 271 Miss Carolyn Hallett.  
 272 Miss Joan Hann.  
 273 Miss Margaret Hansen.  
 274 Miss Jenny Hayes.  
 275 Miss Wendy Hopkins.  
 276 Miss Kay Horncastle.  
 277 Miss Cheryl Hunt.  
 278 Miss Mary Irving.  
 279 Miss Gwyneth Jordan.  
 280 Miss Diana Judd.  
 281 Miss Paula Kilroy.  
 282 Miss Margaret Lamb.  
 283 Miss Janice Longwill.  
 284 Miss Jan Loughron.  
 285 Miss Jennifer McDonald.  
 286 Miss Jill McLaughlan.  
 287 Miss Wendy McLean.  
 288 Miss Judith McLeod.  
 289 Miss Glenda McMillan.  
 290 Miss Sue Mann.  
 291 Miss Kay Markey.  
 292 Miss Rosemary Mathews.  
 294 Miss Sally Murrell.  
 295 Miss Prue Napier.  
 296 Miss Shelagh Nott.  
 297 Miss Cassandra Parker.  
 298 Miss Helen Paternoster.  
 299 Miss Kristine Plozza.  
 300 Miss Shirley Pollock.  
 301 Miss Carolyn Rhodes.  
 302 Miss Joan Rowell.  
 303 Miss Kay Smith.  
 304 Miss Debra Stanton.  
 305 Miss Lynette Stanton.  
 306 Miss Lorraine Tedcastle.  
 307 Miss Jean Terry.  
 308 Miss Beverley Thomas.  
 309 Miss Judy Thomas.  
 310 Miss Judith Webb.  
 311 Miss Julie Wells.  
 312 Miss Sarah White.  
 313 Miss Jenni Willis.

**216. THE "BROCKHOFF BISCUITS" GIRLS' RIDING COMPETITION.**

(Girls 12 and under 15)

**SPECIAL PRIZES, Trophies valued at \$24 (presented by BROCKHOFF'S BISCUITS**

**PTY. LTD., BISCUIT MANUFACTURERS, 53 HUNTINGDALE ROAD, BURWOOD, E.13.**—For girls 12 years of age and under 15 years on the first day of the Show. First prize, trophy and special sash; second and third prizes, trophy; fourth, fifth and sixth prizes, card.

- 314 Miss Lynette Anderson.  
 315 Miss Janet Ansett.  
 316 Miss Jennifer Boardman.  
 317 Miss Sandra Bonica.  
 318 Miss Jillian Bradford.  
 319 Miss D. Brookman.  
 320 Miss Jacqueline Bryant.  
 321 Miss Jane Butler.  
 322 Miss Sally Byron-Moore.  
 323 Miss Jeremy Cashmore.  
 324 Miss Rhonda Claney.  
 325 Miss Mandy Clark.  
 326 Miss Louise Clarke.  
 327 Miss Lesley J. Colclough.  
 328 Miss J. Corbett.  
 329 Miss Lorraine Davey.  
 330 Miss Karen M. Dawson.  
 331 Miss Susan de Crespigny.  
 332 Miss Jennifer Deppeler.  
 333 Miss Elizabeth Drake-Brockman.  
 334 Miss Julie Dunlop.  
 335 Miss Cherie Edmonds.  
 336 Miss Karen Elder.  
 337 Miss Wendy Fenton.  
 338 Miss Jan Finnigan.  
 339 Miss Judith Gange.  
 340 Miss Sharyn Grant.  
 341 Miss Sarah Gunter.  
 342 Miss Glenda Hammond.  
 343 Miss Lois Hill.  
 344 Miss Candace Holt.  
 345 Miss Lea Holyman.  
 346 Miss A. Hume.  
 347 Miss S. Kelly.  
 348 Miss B. Lechmere.  
 349 Miss Susan Loughron.  
 350 Miss Yola McCann.  
 351 Miss Christine McIntyre.  
 352 Miss Judith McKenzie.  
 353 Miss Dianne McKinlay.  
 354 Miss Prue McLaughlin.  
 355 Miss Gayle McMahon.  
 356 Miss Cheryl McTaggart.  
 357 Miss Maxine Manuel.  
 358 Miss Anne Matthews.  
 359 Miss Jan Moore.  
 360 Miss Lynette Moore.  
 361 Miss Dianne Mosig.  
 362 Miss Jacqueline Murrell.  
 363 Miss Jane Napier.  
 364 Miss Elizabeth Nicholson.  
 365 Miss Ann Oakford.  
 366 Miss Jennifer O'Connor.  
 367 Miss Jennifer Onley.  
 368 Miss Maxine Ould.  
 369 Miss Susan Potter.  
 370 Miss Jeanette Reid.  
 371 Miss Susan Reid.  
 372 Miss Marilyn D. Rowbottom.  
 373 Miss Heather Rowell.  
 374 Miss Prudence Rundle.  
 375 Miss Helen Ryan.  
 376 Miss Gail Smith.  
 377 Miss Lynette M. Smith.  
 378 Miss Mary-Ann Smith.  
 379 Miss Denise Spinner.  
 380 Miss Lesley Stanton.  
 381 Miss Elizabeth Swords.  
 382 Miss Maxine Symes.  
 383 Miss Karyn Tedcastle.  
 384 Miss Rosemarie Thiele.  
 385 Miss Bronwyn Thomas.  
 386 Miss Glenda Thomas.  
 387 Miss Virginia Tope.  
 388 Miss Wendy Vear.  
 389 Miss Alicia Warrender.  
 390 Miss Edwina Warrender.  
 391 Miss Heather Watson.  
 392 Miss Jennifer Webb.  
 393 Miss Jill Wellsted.  
 394 Miss Sue White.  
 395 Miss Kim Williamson.  
 396 Miss Joanne Wilson.  
 397 Miss Ann Wiltshire.



## RIDING COMPETITIONS

## CLASS

## 217. THE "G. V. MULDER" GIRLS' RIDING COMPETITION.

(Girls 10 and under 12)

**SPECIAL PRIZES**, Trophies valued at \$20 (presented by G. V. MULDER, SADDLER, 825 DANDENONG ROAD, EAST MALVERN).—For girls 10 years of age and under 12 years on the first day of the Show. To be mounted on a pony 14 hands or under. First, second and third prizes, trophy; fourth, fifth and sixth prizes, card.

398	Miss Elizabeth Anderson.
399	Miss Robin Bebbington.
400	Miss Janine Blanch.
401	Miss Susan Burkitt.
402	Miss Jane Byron-Moore.
403	Miss Susan Carter.
404	Miss Pennie Claney.
405	Miss Rosemary Clarke.
406	Miss Anne Ellis.
407	Miss Danielle Forras.
408	Miss Jo-Ann Kellock.
409	Miss Rosemary Lamb.
410	Miss Helen Loughron.
411	Miss Louise McLaughlin.
412	Miss Susan Mann.
413	Miss Robyn Matthews.
414	Miss Ann Missen.
415	Miss Beverley Nixon.
416	Miss Robyn Noble.
417	Miss Lynette Onley.
418	Miss Naomi Pemberton.
419	Miss Peta Plozza.
420	Miss Julie Scott.
421	Miss Amanda Watkins.
422	Miss Janine Whitaker.

## 218. THE "CANNS" GIRLS' RIDING COMPETITION.

(Girls under 10)

**SPECIAL PRIZES**, Trophies valued at \$20 (presented by CANNS PTY. LTD., LADIES' DRAPERS, CNR. SWANSTON AND LITTLE COLLINS STREETS, MELBOURNE).—For girls under 10 years of age on the first day of the Show. To be mounted on ponies 14 hands or under. First, second and third prizes, trophy; fourth, fifth and sixth prizes, card.

A Trophy valued at \$6 (presented by Mr. and Mrs. Bassett-Smith) will be awarded to the best girl rider under 15 years of age (Classes 216, 217 and 218).

423	Miss Kim Bott.
424	Miss Judith-Ann Brennan.
425	Miss Felicity Brennan.
426	Miss Kay Brennan.
427	Miss Ann Brideoake.
428	Miss Debra Cavanagh.
429	Miss Robyn Cavanagh.
430	Miss Gaye Claney.
431	Miss Vicki Dobson.
432	Miss Lynn Fear.
433	Miss Beryl Filbay.
434	Miss Christine Grabsch.
435	Miss Jeanette Hannah.
436	Miss Kim Haywood.
437	Miss J. Hume.
438	Miss Joanne M. Lee.
439	Miss Jillienne Matthews.
440	Miss Deborah Morison.
441	Miss Diane Rank.
442	Miss Vicki Roussac.
443	Miss Diana Rundle.
444	Miss Anne Sinclair.
445	Miss Kerry Sinclair.
446	Miss Lynne Spencer.
447	Miss Pam Stanton.
448	Miss Lvn Walkinshaw.
449	Miss Jane Webb.
450	Miss Elinor White.

A SPECIAL SASH will be awarded to the best girl rider under 18 years of age (Classes 215, 216, 217 and 218). —377

MISS LYNETTE. M. SMITH.

## CLASS

## 219. THE "HA-WA CUSTARD POWDER" PAIR RIDING COMPETITION.

(18 and over)

**SPECIAL PRIZES**, Trophies valued at \$24 (of which \$16 is presented by H. S. K. WARD PTY. LTD., MANUFACTURERS OF HA-WA CUSTARD POWDER AND OTHER HIGH GRADE FOOD PRODUCTS, 24 SPENCER STREET, MELBOURNE).—For pair of riders 18 years of age and over on the first day of the Show. To be judged on performance as a pair. First, second and third prizes, trophies; fourth, fifth and sixth prizes, card. Entry fee (per single nomination), \$1.00.

149	Miss Coral Allan.
150	R. J. Allen.
151	Malcolm Ansell.
152	Miss Juliet Atkinson.
153	E. F. Barker.
154	B. J. Bebbington.
155	Miss Margaret Beggs.
156	Mrs. Leo Biesbroek.
157	Mrs. Fay Blight.
158	Miss Madelon Boileau.
159	Mrs. D. M. Boyle.
160	Miss N. M. Bunn.
161	Miss Helen Byrnes.
162	Mrs. H. G. Byron-Moore.
163	Miss Susan Byron-Moore.
164	Miss Sally Bywater.
165	Miss M. Cadogan.
166	Mrs. S. P. Chibnall.
167	Mrs. Vicki Clarke.
168	Mrs. Brien Cobcroft.
169	Miss Charni Cole.
170	Miss Barbara Connolly.
171	Miss Marjorie Coombs.
172	Miss Angela Cooper.
173	Miss Joan Ditty.
174	Miss Linley Donaldson.
175	John Fahey.
176	Bill Ferguson.
177	Mrs. R. A. Field.
178	R. A. Field.
179	R. W. Francis.
180	Miss Susan Fatcher.
181	Miss Mary Garzoli.
182	Mrs. J. Geddes.
183	Miss Lee Gilbert.
184	Robert W. Glossop.
185	Miss Rosalie Godfrey.
186	Miss Jennifer Graham.
187	Miss Marion Green.
188	Miss Patricia Hanna.
189	John Hansen.
190	Miss C. B. Hawkins.
191	T. Haynes.
192	Peter Heagney.
193	Dennis Heather.
194	Miss Gail Hogan-Taylor.
195	Kenneth Hosking.
196	G. D. Jackson.
197	Mrs. A. F. Jacobs.
198	Mrs. R. James.
199	Miss Meryl Johnson.
200	Mrs. G. R. King.
201	Miss Janet M. Langlands.
202	Miss Lynette Lewis.
203	Miss M. Lewis-Williams.
204	Mrs. L. P. Lord.
205	Mrs. Irene Luxmore.
206	Miss E. McCann.
207	G. McCann.
208	Mrs. M. E. McCormick.
209	Miss Christine McKenzie.
210	Miss Heather McLean.
211	Miss Vivienne Marks.
212	Miss Margaret Mathews.
213	David Miller.



## RIDING COMPETITIONS

218 Mrs. Felicity Mitchell.  
 219 Miss Mollie E. Moore.  
 27 Trevor G. Moore.  
 221 Miss J. C. Musgrove.  
 222 Miss Margaret Nicol.  
 3- 223 Mrs. Michael Noonan.  
 226 Miss Annette Paganin.  
 29 R. W. Paterson.  
 227 Miss Barbara Peter.  
 32 D. Pigott.  
 228 Miss Ann Raymond.  
 33 Barry Roycroft.  
 229 Miss P. J. Rutter.  
 234 Mrs. Mavis M. Smith.  
 235 Miss Dale M. Stewart.  
 236 Miss Rosemary Swinburne.  
 237 Miss Kerry Thwaites.  
 4- 238 Miss Robyn Towers.  
 239 Miss Heather Unwin.  
 241 Mrs. Gwenda Walker.  
 242 Miss Ann Wells.  
 243 Miss Christine J. Wilkin.  
 244 Mrs. D. M. Wilson.  
 39 Peter Winton.  
 246 Mrs. J. Wrigley.  
 247 Miss Yvonne Yeo.  
 249 Miss Lynette Younger.

## CLASS

## 220. THE "NATIONAL BANK SAVINGS BANK" PAIR RIDING COMPETITION.

(15 and under 18)

**SPECIAL PRIZES, Trophies valued at \$24 (presented by the NATIONAL BANK SAVINGS BANK, 271 COLLINS STREET, MELBOURNE).** For pair of riders 15 years of age and under 18 on the first day of the Show. To be judged on performance as a pair. First, second and third prizes, trophies; fourth, fifth and sixth prizes, card. Entry fee (per single nomination), \$1.00.

250 Miss Wendy Anthony.  
 252 Miss Penny Bassett.  
 40 Kenneth Boulton.  
 41 Russell Bradford.  
 6- 257 Miss Helen Cherry.  
 258 Miss Deborah Claney.  
 260 Miss Sylvia Clarke.  
 44 Murray Coote.  
 46 John Craddock.  
 48 Derek Davidson.  
 266 Miss Jennifer Downey.  
 2- 267 Miss S. Driver.  
 268 Miss Christine Earle.  
 49 Graham B. Elliott.  
 269 Miss Jan Evans.  
 50 Allan Evison.  
 4- 51 Gregory Fox.  
 52 Glen Fryer.  
 53 Robert H. Gardner.  
 54 Denis Goulding.  
 6- 271 Miss Carolyn Hallett.  
 55 David Hanlon.  
 274 Miss Jenny Hayes.  
 275 Miss Wendy Hopkins.  
 277 Miss Cheryl Hunt.  
 278 Miss Mary Irving.  
 1- 279 Miss Gwyneth Jordan.  
 280 Miss Diana Judd.  
 2- 57 Brian Kentwell.  
 281 Miss Paula Kilroy.  
 282 Miss Margaret Lamb.  
 284 Miss Jan Loughron.  
 285 Miss Jennifer McDonald.  
 286 Miss Jill McLaughlan.  
 287 Miss Wendy McLean.  
 288 Miss Judith McLeod.  
 292 Miss Rosemary Mathews.  
 61 Sheridan Morley.  
 62 Howard Morris.  
 294 Miss Sally Murrell.  
 3- 63 Eric Musgrove.  
 295 Miss Prue Napier.  
 297 Miss Cassandra Parker.  
 300 Miss Shirley Pollock.  
 301 Miss Carolyn Rhodes.  
 302 Miss Joan Rowell.  
 66 Stuart D. Ryan.

304 Miss Debra Stanton.  
 4- 305 Miss Lynette Stanton.  
 306 Miss Lorraine Tedcastle.  
 308 Miss Beverley Thomas.  
 5- 309 Miss Judy Thomas.  
 67 Robert Thomas.  
 3- 68 Graeme Tipping.  
 1- 69 Howard Ward.  
 310 Miss Judith Webb.  
 461 Miss Johanna Wellsted.  
 312 Miss Sarah White.  
 313 Miss Jenni Willis.

5-273 MISS MARGARET, HANSEN.  
 TRANS. FROM CLASS 226

## CLASS

## 221. THE PAIR RIDING COMPETITION.

(Under 15)

**SPECIAL PRIZES, Trophies valued at \$20.—**For pair of riders under 15 years of age on the first day of the Show. To be judged on performance as a pair. First, second and third prizes, trophies; fourth, fifth and sixth prizes, card. Entry fee (per single nomination), \$1.00.

70 Graeme Aitken.  
 398 Miss Elizabeth Anderson.  
 314 Miss Lynette Anderson.  
 106 Peter Bedson.  
 71 Leigh Bedson.  
 400 Miss Janine Blanch.  
 317 Miss Sandra Bonica.  
 2- 318 Miss Jillian Bradford.  
 427 Miss Ann Brideoake.  
 109 David Brideoake.  
 75 Les Bunning.  
 401 Miss Susan Burkitt.  
 402 Miss Jane Byron-Moore.  
 322 Miss Sally Byron-Moore.  
 323 Miss Jeremy Cashmore.  
 429 Miss Robyn Cavanagh.  
 404 Miss Pennie Claney.  
 324 Miss Rhonda Claney.  
 325 Miss Mandy Clark.  
 77 Leigh Collins.  
 327 Miss Lesley J. Colclough.  
 328 Miss J. Corbett.  
 4- 332 Miss Jennifer Deppeler.  
 431 Miss Vicki Dobson.  
 81 Leigh Dunstan.  
 82 John Duryea.  
 79 Andrew Duncan.  
 80 Gordon Duncan.  
 334 Miss Julie Dunlop.  
 5- 335 Miss Cherie Edmonds.  
 406 Miss Anne Ellis.  
 84 John Evans.  
 6- 85 Peter Evison.  
 337 Miss Wendy Fenton.  
 407 Miss Danielle Forras.  
 4- 87 Larry Gage.  
 340 Miss Sharyn Grant.  
 112 William K. Greaves.  
 133 Kevin Grentell.  
 88 Robert Grosby.  
 113 Gregory Hair.  
 90 Phillip Hanlon.  
 91 Phillip Harris.  
 115 Peter D. Higginbotham.  
 343 Miss Lois Hill.  
 344 Miss Candace Holt.  
 345 Miss Lea Holyman.  
 408 Miss Jo-Ann Kellock.  
 347 Miss S. Kelly.  
 116 Peter R. Kennett.  
 3- 409 Miss Rosemary Lamb.  
 93 Mark Lehmann.  
 349 Miss Susan Loughron.  
 351 Miss Christine McIntyre.  
 352 Miss Judith McKenzie.  
 353 Miss Dianne McKinlay.  
 354 Miss Prue McLaughlin.  
 411 Miss Louise McLaughlin.  
 1- 95 Gary Mallinson.  
 357 Miss Maxine Manuel.  
 4- 358 Miss Anne Matthews.  
 96 Stephen Mayall.  
 4- 97 Ian Metherall.  
 414 Miss Ann Missen.  
 359 Miss Jan Moore.  
 361 Miss Dianne Mosig.



## RIDING COMPETITIONS

- 3-362 Miss Jacqueline Murrell.  
 363 Miss Jane Napier.  
 364 Miss Elizabeth Nicholson.  
 415 Miss Beverley Nixon.  
 a-98 David Nixon.  
 367 Miss Jennifer Onley.  
 368 Miss Maxine Ould.  
 369 Miss Susan Potter.  
 370 Miss Jeanette Reid.  
 371 Miss Susan Reid.  
 4-373 Miss Heather Rowell.  
 6-375 Miss Helen Ryan.  
 100 Christopher Smith.  
 123 Gregory Smith.  
 1-377 Miss Lynette M. Smith.  
 378 Miss Mary-Ann Smith.  
 145 Rodney Smith.  
 380 Miss Lesley Stanton.  
 381 Miss Elizabeth Swords.  
 382 Miss Maxine Symes.  
 383 Miss Karyn Tedcastle.  
 4-384 Miss Rosemary Thiele.  
 385 Miss Bronwyn Thomas.  
 5-386 Miss Glenda Thomas.  
 125 Rhodri Thomas.  
 388 Miss Wendy Vear.  
 103 Phillip Ward.  
 389 Miss Alicia Warrender.  
 390 Miss Edwina Warrender.  
 421 Miss Amanda Watkins.  
 391 Miss Heather Watson.  
 392 Miss Jennifer Webb.  
 422 Miss Janine Whitaker.  
 4C-395 Miss Kim Williamson.  
 397 Miss Ann Wiltshire.  
 104 Kenneth Wiltshire.  
 105 Hector Wright.

## TEAM RIDING COMPETITIONS

Nominations will be received separately from competitors in Team Riding Competitions, and teams may be made up at any time prior to judging.

## CLASS

## 222. THE SENIOR TEAM RIDING COMPETITION.

(18 and over)

**SPECIAL PRIZES, Trophies valued at \$60.**—For team of three riders—no restrictions as to sex—18 years of age and over on the first day of the Show. To be judged on riding ability and performance as a team. First, second and third prizes, trophies; fourth, fifth and sixth prizes, card. Entry fee (per single nomination), \$1.00.

- 149 Miss Coral Allan.  
 2 Malcolm Ansell.  
 2-150 Miss Juliet Atkinson.  
 3 E. F. Barker.  
 6-4 B. J. Bebbington.  
 152 Miss Margaret Beggs.  
 153 Miss Diane E. Bennit.  
 154 Mrs. Leo Biesbroek.  
 156 Mrs. Fay Blight.  
 158 Miss Madelon Boileau.  
 159 Mrs. D. M. Boyle.  
 161 Mrs. J. Burke.  
 164 Mrs. H. G. Byron-Moore.  
 4-165 Miss Susan Byron-Moore.  
 166 Miss Sally Bywater.  
 168 Mrs. S. P. Chibnall.  
 3-172 Miss Charni Cole.  
 6-173 Miss Barbara Connolly.  
 174 Miss Marjorie Coombs.  
 176 Miss Joan Ditty.  
 177 Miss Linley Donaldson.  
 4-178 Miss Leonie Earle.  
 11 Bill Ferguson.  
 14 R. W. Francis.  
 1-181 Miss Susan Fletcher.  
 183 Mrs. J. Geddes.  
 184 Miss Lee Gilbert.  
 15 Robert W. Glossop.  
 185 Miss Rosalie Godfrey.

- 186 Miss Jennifer Graham.  
 188 Miss Patricia Hanna.  
 16 John Hansen.  
 191 Miss C. B. Hawkins.  
 18 Peter Heagney.  
 1-19 Dennis Heather.  
 2-193 Miss Gail Hogan-Taylor.  
 20 Kenneth Hosking.  
 21 G. D. Jackson.  
 197 Mrs. A. F. Jacobs.  
 198 Mrs. R. James.  
 199 Miss Meryl Johnson.  
 201 Mrs. G. R. King.  
 204 Miss Janet M. Langlands.  
 1-205 Miss Lynette Lewis.  
 207 Mrs. L. P. Lord.  
 209 Mrs. Irene Luxmore.  
 3-210 Miss E. McCann.  
 3-23 G. McCann.  
 211 Mrs. M. E. McCormick.  
 4-213 Miss Heather McLean.  
 26 David Miller.  
 5-218 Mrs. Felicity Mitchell.  
 6-219 Miss Mollie E. Moore.  
 5-221 Miss J. C. Musgrove.  
 222 Miss Margaret Nicol.  
 223 Mrs. Michael Noonan.  
 226 Miss Annette Paganin.  
 29 R. W. Paterson.  
 5-227 Miss Barbara Peter.  
 32 D. Pigott.  
 228 Miss Ann Raymond.  
 33 Barry Roycroft.  
 229 Miss P. J. Rutter.  
 234 Mrs. Mavis M. Smith.  
 235 Miss Dale M. Stewart.  
 236 Miss Rosemary Swinburne.  
 237 Miss Kerry Thwaites.  
 2-238 Miss Robyn Towers.  
 239 Miss Heather Unwin.  
 241 Mrs. Gwenda Walker.  
 242 Miss Ann Wells.  
 243 Miss Christine J. Wilkin.  
 244 Mrs. D. M. Wilson.  
 39 Peter Winton.  
 246 Mrs. J. Wrigley.  
 247 Miss Yvonne Yeo.

## CLASS

## 223. THE "GEORGES" TEAM RIDING COMPETITION.

(15 and under 18)

**SPECIAL PRIZES, Trophies valued at \$60 (of which \$40 is presented by GEORGES LTD., 162 COLLINS ST., MELBOURNE).**—For team of three riders—no restrictions as to sex—15 years of age and under 18 on the first day of the Show. To be judged on riding ability and performance as a team. First, second and third prizes, trophies; fourth, fifth and sixth prizes, card. Entry fee (per single nomination), \$1.00.

- 252 Miss Penny Bassett.  
 41 Russell Bradford.  
 257 Miss Helen Cherry.  
 4-258 Miss Deborah Claney.  
 2-260 Miss Sylvia Clarke.  
 4-44 Murray Coote.  
 46 John Craddock.  
 48 Derek Davidson.  
 2-266 Miss Jennifer Downey.  
 269 Miss Jan Evans.  
 3-52 Glen Fryer.  
 1-53 Robert H. Gardner.  
 54 Denis Goulding.  
 271 Miss Carolyn Hallett.  
 55 David Hanlon.  
 272 Miss Joan Hann.  
 273 Miss Margaret Hansen.  
 1-274 Miss Jenny Hayes.  
 275 Miss Wendy Hopkins.  
 277 Miss Cheryl Hunt.  
 4-278 Miss Mary Irving.  
 5-279 Miss Gwyneth Jordan.  
 280 Miss Diana Judd.  
 2-57 Brian Kentwell.  
 282 Miss Margaret Lamb.  
 6-58 William Loughron.  
 284 Miss Jan Loughron.



# Wright, Stephenson & Company Ltd.

(Bloodstock Division)

330 St. Kilda Road, Melbourne, S.C.1

Sydney Office:

STATE SHOPPING BLOCK, 49 MARKET ST.

## Bloodstock Salesmen

Sales Premises:

FLEMINGTON STABLES, EPSOM ROAD

(Opposite Flemington Racecourse)

FLEMINGTON

Agents for the British Bloodstock Agency Ltd.,  
London

Annual Sale of Thoroughbred Yearlings  
held each March, during the currency  
of the V.R.C. Autumn Racing Carnival.  
Regular sales of racehorses in training,  
brood mares, stallions, untried stock  
are held at Newmarket Sales Stables.

Private Sales and Purchases Arranged, and Com-  
missions Executed in Australia, or through our  
Overseas or New Zealand Representatives.

## SHIPPING AND FORWARDING AGENTS

## DISPERSAL SALES HELD AS ARRANGED

Registered Office:

330 ST. KILDA ROAD, MELBOURNE, S.C.1

Telegrams and Cables:

"BLOODSTOCK," Melbourne

Phones:

69-3185 and 69-5767

286 Miss Jill McLaughlan.  
287 Miss Wendy McLean.  
292 Miss Rosemary Mathews.  
6-61 Sheridan Morley.  
3-294 Miss Sally Murrell.  
63 Eric Musgrove.  
455 Miss Helen Onley.  
297 Miss Cassandra Parker.  
5-301 Miss Carolyn Rhodes.  
302 Miss Joan Rowell.  
66 Stuart D. Ryan.  
3-304 Miss Debra Stanton.  
305 Miss Lynette Stanton.  
308 Miss Beverley Thomas.  
309 Miss Judy Thomas.  
1-67 Robert Thomas.  
6-68 Graeme Tipping.  
5-69 Howard Ward.  
510 Miss Judith Webb.

## CLASS

### 224. THE "STREETS ICE CREAM" TEAM RIDING COMPETITION.

(12 and under 15)

SPECIAL PRIZES, Trophies valued at \$60 (pre-  
sented by STREETS ICE CREAM. For  
team of three riders 12 years of age  
and under 15 on the first day of the Show.  
No restrictions as to sex. To be judged on  
riding ability and performance as a team.  
First, second and third prizes, trophies; fourth,  
fifth and sixth prizes, card. Entry fee (per  
single nomination), \$1.00.

71 Leigh Bedson.  
317 Miss Sandra Bonica.  
1-318 Miss Jillian Bradford.  
322 Miss Sally Byron-Moore.  
2-324 Miss Rhonda Claney.  
3-325 Miss Mandy Clark.  
4-77 Leigh Collins.  
328 Miss J. Corbett.  
79 Andrew Duncan.  
80 Gordon Duncan.  
3-335 Miss Cherie Edmonds.  
84 John Evans.  
6-337 Miss Wendy Fenton.  
2-90 Phillip Hanlon.  
91 Phillip Harris.  
6-343 Miss Lois Hill.  
5-347 Miss S. Kelly.  
93 Mark Lehmann.  
349 Miss Susan Loughron.  
1-95 Gary Mallinson.  
6-357 Miss Maxine Manuel.  
5-358 Miss Anne Matthews.  
362 Miss Jacqueline Murrell.  
364 Miss Elizabeth Nicholson.  
2-98 David Nixon.  
367 Miss Jennifer Onley.  
370 Miss Jeanette Reid.  
371 Miss Susan Reid.  
373 Miss Heather Rowell.  
2-375 Miss Helen Ryan.  
100 Christopher Smith.  
1-377 Miss Lynette M. Smith.  
378 Miss Mary-Ann Smith.  
381 Miss Elizabeth Swords.  
382 Miss Maxine Symes.  
384 Miss Rosemarie Thiele.  
385 Miss Bronwyn Thomas.  
3-386 Miss Glenda Thomas.  
4-388 Miss Wendy Vear.  
103 Phillip Ward.  
391 Miss Heather Watson.  
392 Miss Jennifer Webb.  
397 Miss Ann Wiltshire.  
5 104 Kenneth Wiltshire.

## RIDING COMPETITIONS OVER OBSTACLES

ENTRY FEE, \$1.00 (unless otherwise stated).

THE ALICE LAIDLAW MEMORIAL TROPHY,  
to be competed for in perpetuity at the  
Royal Melbourne Show. For best Lady  
Rider (18 years and over) over obstacles.



## RIDING COMPETITIONS

The Trophy will be competed for annually, and each year's winner will be presented with a suitably inscribed sash. — 220.

The competitors for this Trophy will be the twelve best riders selected by the Judge from Class 225, Ladies' Riding Competition (over obstacles). ENTRY FREE.

## CLASS

## 225. THE LADIES' RIDING COMPETITION.

(Over Obstacles)

(Ladies 18 and over)

## SPECIAL PRIZES, Trophy Orders valued at \$40.

Obstacles about 3 ft. 6 in. high. For lady riders 18 years of age and over on the first day of the Show. First prize, \$24 and special sash; second, \$10; third, \$6; fourth, fifth and sixth prizes, card. JUDGE WILL SELECT 12 FROM THIS CLASS TO COMPETE FOR ALICE LAIDLAW TROPHY.

- 5- 462 Miss Rosemary E. Abrecht.  
150 Miss Juliet Atkinson.  
151 Miss Denise Bean.  
153 Miss Diane E. Bennit.  
157 Mrs. Kaye Bogle.  
6- 463 Miss Jennifer M. Branigan.  
464 Mrs. Nan J. Bull.  
160 Miss N. M. Bunn.  
451 Mrs. C. Bury.  
1- 465 Miss Jane Bush.  
162 Miss Judith Byrne.  
165 Miss Susan Byron-Moore.  
166 Miss Sally Bywater.  
171 Miss M. Cochrane.  
3- 173 Miss Barbara Connolly.  
174 Miss Marjorie Coombs.  
175 Miss Angela Cooper.  
466 Miss Prudence Day.  
176 Miss Joan Ditty.  
467 Mrs. J. M. Dwyer.  
177 Miss Linley Donaldson.  
178 Miss Leonie Earle.  
468 Miss J. M. Evans.  
181 Miss Susan Fletcher.  
469 Miss Sheryl Gardner.  
182 Miss Mary Garzoli.  
184 Miss Lee Gilbert.  
185 Miss Rosalie Godfrey.  
470 Miss Sue Griffith.  
189 Miss Thelma Harris.  
190 Miss Sandra Harvey.  
191 Miss C. B. Hawkins.  
193 Miss Gail Hogan-Taylor.  
194 Miss Ann Hooper.  
202 Mrs. Trevor King.  
471 Miss Judy Lamb.  
203 Miss Sue Lamb.  
204 Miss Janet M. Langlands.  
472 Miss Belinda Leake.  
205 Miss Lynette Lewis.  
211 Mrs. M. E. McCormick.  
473 Mrs. Ken McIver.  
213 Miss Heather McLean.  
293 Miss Kaye Meyers.  
4- 219 Miss Mollie E. Moore.  
2- 220 Miss Helen Murchison.  
221 Miss J. C. Musgrove.  
475 Miss Lynn Oakford.  
476 Mrs. G. L. Parker.  
227 Miss Barbara Peter.  
477 Miss Joan Richardson.  
478 Miss Catherine Rundle.  
232 Miss Lynette Shanahan.  
235 Miss Dale M. Stewart.  
236 Miss Rosemary Swinburne.  
237 Miss Kerry Thwaites.  
240 Mrs. A. Uytendaal.  
241 Mrs. Gwenda Walker.  
248 Miss Bernadette Young.

## CLASS

## 226. THE "MYER EMPORIUM" LADIES' RIDING COMPETITION.

(Over obstacles)

(Ladies 15 and under 18)

SPECIAL PRIZES, Trophies valued at \$40 (presented by THE MYER EMPORIUM LTD., BOURKE STREET, MELBOURNE). Obstacles about 3 ft. 6 in. high. For lady riders 15 years of age and under 18 years on the first day of the Show. First prize, Trophy and Special Sash; Second and Third prizes, Trophy; Fourth, Fifth and Sixth prizes, Card.

- 479 Miss Sue Bailey.  
255 Miss Jill Brudenell.  
4- 257 Miss Helen Cherry.  
258 Miss Deborah Claney.  
260 Miss Sylvia Clarke.  
261 Miss Katharine Clarkson.  
263 Miss Heather Cullen.  
272 Miss Joan Hann.  
273 Miss Margaret Hansen. — TRANS- TO CLASS 220  
480 Miss Ann Hare.  
1- 481 Miss Jan Hay.  
279 Miss Gwyneth Jordan.  
280 Miss Diana Judd.  
282 Miss Margaret Lamb.  
2- 284 Miss Jan Loughron.  
286 Miss Jill McLaughlan.  
288 Miss Judith McLeod.  
290 Miss Sue Mann.  
292 Miss Rosemary Mathews.  
294 Miss Sally Murrell.  
295 Miss Prue Napier.  
296 Miss Shelagh Nott.  
455 Miss Helen Onley.  
298 Miss Helen Paternoster.  
300 Miss Shirley Pollock.  
301 Miss Carolyn Rhodes.  
5- 482 Miss Anne Richardson.  
304 Miss Debra Stanton.  
305 Miss Lynette Stanton.  
307 Miss Jean Terry.  
3- 483 Miss Sally Warner.  
6- 486 TRANS FROM CLASS 214

## 227. THE "S.P.C. FRUITS" GIRLS' RIDING COMPETITION.

(Over Obstacles)

(Girls 12 and under 15)

SPECIAL PRIZES, Trophies valued at \$30 (presented by SHEPPARTON PRESERVING CO. LTD., SHEPPARTON, QUALITY FRUITS, "CANNED WHERE THEY RIPEN THE DAY THEY ARE PICKED").—Hurdles about 2 ft. 9 in. high. For girl riders 12 years of age and under 15 years on the first day of the Show. First, second and third prizes, trophy; fourth, fifth and sixth prizes, card.

- 316 Miss Jennifer Boardman.  
474 Miss Ann Borthwick.  
2- 318 Miss Jillian Bradford.  
322 Miss Sally Byron-Moore.  
324 Miss Rhonda Claney.  
325 Miss Mandy Clark.  
326 Miss Louise Clark.  
334 Miss Julie Dunlop.  
335 Miss Cherie Edmonds.  
336 Miss Karen Elder.  
338 Miss Jan Finnigan.  
340 Miss Sharyn Grant.  
341 Miss Sarah Gunter.  
343 Miss Lois Hill.  
345 Miss Lea Holyman.  
3- 349 Miss Susan Loughron.  
351 Miss Christine McIntyre.  
4- 353 Miss Dianne McKinlay.  
356 Miss Cheryl McTaggart.  
358 Miss Anne Matthews.  
361 Miss Dianne Mosig.  
363 Miss Jane Napier.  
364 Miss Elizabeth Nicholson.  
365 Miss Ann Oakford.  
4- 367 Miss Jennifer Onley.



## RIDING COMPETITIONS

- 110-368 Miss Maxine Ould.  
 5-370 Miss Jeanette Reid.  
 6-371 Miss Susan Reid.  
 484 Miss Julie Rimmer.  
 374 Miss Prudence Rundle.  
 1-375 Miss Helen Ryan.  
 376 Miss Gail Smith.  
 4-377 Miss Lynette M. Smith.  
 380 Miss Lesley Stanton.  
 384 Miss Rosemarie Thiele.  
 385 Miss Bronwyn Thomas.  
 485 Miss Meg Tozer.  
 393 Miss Jill Wellsted.  
 394 Miss Sue White.  
 486 Miss Suzette Wilkins.  
 395 Miss Kim Williamson.  
 H-C 397 Miss Ann Wiltshire.

## CLASS

## 228. THE "TOM PIPER" RIDING COMPETITION.

(Over Obstacles)

(Male riders 15 and under 18)

SPECIAL PRIZES, Trophies valued at \$30 (presented by TOM PIPER LIMITED, GARDEN CITY, VICTORIA, MANUFACTURERS OF FRESH CANNED FOODS).—Obstacles about 3 ft. 6 in. high. For male riders 15 years of age and under 18 years of age on the first day of the Show. First, second and third prizes, trophy; fourth, fifth and sixth prizes, card.

- 487 Ernie Boardman.  
 41 Russell Bradford.  
 488 G. Bridges.  
 42 Peter R. Bunn.  
 45 Graeme Counsel.  
 2-46 John Craddock.  
 47 Timothy Daffy.  
 48 Derek Davidson.  
 50 Allan Evison.  
 4-51 Gregory Fox.  
 52 Glen Fryer.  
 54 Denis Goulding.  
 55 David Hanlon.  
 56 Graham Hann.  
 489 Noel Kelson.  
 5-58 William Loughron.  
 59 Graeme McLeod.  
 5-60 Roger Mann.  
 61 Sheridan Morley.  
 62 Howard Morris.  
 63 Eric Musgrove.  
 64 R. Patten.  
 68 Graeme Tipping.  
 1-69 Howard Ward.  
 38 Roland Wassnig.

## 229. THE "LEVIATHAN" BOYS' RIDING COMPETITION.

(Over Obstacles)

(Boys 12 and under 15)

SPECIAL PRIZES, Trophies valued at \$30 (presented by THE LEVIATHAN LTD., MEN'S AND BOYS' STORE, SPECIALISTS IN RIDING WEAR, CORNER BOURKE AND SWANSTON STREETS, MELBOURNE).—Hurdles about 2 ft. 9 in. high. For boy riders 12 years of age and under 15 years on the first day of the Show. First, second and third prizes, trophy; fourth, fifth and sixth prizes, card.

- 71 Leigh Bedson.  
 74 Nigel Brennan.  
 5-75 Les Bunning.  
 4-82 John Duryea.  
 85 Peter Evison.  
 490 Lester Filbay.  
 88 Robert Grosby.  
 90 Phillip Hanlon.  
 92 Phillip John Knight.  
 93 Mark Lehmann.  
 94 John McLean.

- 1-95 Gary Mallinson.  
 2-98 David Nixon.  
 3-491 G. Sanna.  
 101 Douglas Stray.  
 492 Barry Syphers.  
 4-104 Kenneth Wiltshire.

## "GOOD HANDS" COMPETITIONS

## CLASS

## 230. THE "GOOD HANDS" CHALLENGE TROPHY FOR GIRLS.

Presented by Mrs. HAROLD BARTRAM for competition in perpetuity at the Royal Melbourne Show. - 377

MISS LYNETTE M. SMITH.

## 231 THE "GOOD HANDS" CHALLENGE TROPHY FOR BOYS.

Presented by Mrs. HAROLD BARTRAM for competition in perpetuity at the Royal Melbourne Show. - 105

## QUALIFYING COMPETITIONS.

1. Each Country Agricultural Society in Victoria, or a gymkhana registered with the Equestrian Federation of Australia, is invited to co-operate in qualifying competitors for these trophies, by providing annually riding competitions for competitors under 15 years of age on the day of its show.

2. Each Society conducting qualifying competitions is requested to notify the Royal Agricultural Society of Victoria of the names and addresses of the winners and "runners-up", so that if it is found that, for any reason, the winners were ineligible, an opportunity may be given the "runners-up" to compete in the Championship Competitions.

3. Such competitions to be named "The Good Hands Qualifying Riding Competitions," and the Royal Agricultural Society of Victoria to provide suitable certificates for presentation to the winners.

4. The holder of a R.A.S. Qualifying Certificate, won in the same year, shall not be eligible to compete.

5. The competitors shall be judged solely on their riding ability—mount, saddlery or costume will not be taken into account, but special attention will be paid to hands and seat, general management and control of the horse or pony.

## CHAMPIONSHIP COMPETITION

6. Only holders of qualifying certificates won during the preceding twelve months will be eligible to compete for the Challenge Trophies at the Royal Melbourne Show. No entry fee will be charged.

7. The Championship Competitions shall be judged on the same basis as the qualifying competitions, but the Judge, before finally making his award, shall require his six finalists to execute a figure 8 at a canter, ride away from the Judge, return at a slow canter, stop at the Judge's signal and back, all six using the same mount (with snaffle bridle) which will be selected by the Society's referee, from horses ridden in this competition.



## NOVELTY EVENTS

8. Eligible competitors are accepted on the condition that they will be prepared to provide the selected mount.

9. The names of the winners will be engraved on the Challenge Trophies, and they will be entitled to hold them until 31st August in the year following their success.

10. Suitably inscribed Championship Sashes will be presented to each successive winner of the Challenge Trophies.

11. The winners of the Challenge Trophies will be eligible to compete in future years, subject to age.

12. The Council of the Royal Agricultural Society of Victoria may, at its discretion, vary the conditions governing the qualifying and Championship Competitions.

13. All entries must be lodged with the Society by 5 p.m. on Wednesday, 14th September. Note: Winners of Good Hands Championship Competitions are ineligible to compete in Consolation Riding Competitions.

## NOVELTY EVENTS

## CONDITIONS

THE NAME OF THE MOUNT MUST BE STATED ON ENTRY FORM AND PERFORMANCES MUST BE SUPPLIED ON APPROPRIATE FORM. ALL HORSES ENTERED IN THESE CLASSES MUST BE REGISTERED IN THE EQUESTRIAN FEDERATION OF AUSTRALIA'S REGISTER. For particulars regarding registration apply to the Secretary, Equestrian Federation of Australia (Victorian Branch), Royal Show Grounds, Epsom Road, Ascot Vale, W.2.

Stallions are not eligible to compete in these events.

Competitors must not use spurs.

Competitors crossing the line of another competitor will be disqualified.

No competitor shall ride more than one animal in the same event.

The same mount may not be used by more than one competitor.

Stewards will arrange heats prior to the events and competitors must compete in the heats as drawn.

A Special Prize of \$10 shall be awarded for Best Turned Out Competitor in Classes 232 to 251 inclusive, taking into consideration — Correctness of Dress; General Behaviour; General Appearance of Rider and Pony.

DRESS: WHITE SHIRT AND JODHPURS.

ENTRY FEES: \$1.50; R.A.S. of V. Members \$1.00.

PRIZES: \$24, \$10, \$6 (unless otherwise stated).

MISS JENNIFER GRAHAM

## FLAG RACE CONDITIONS

1. Generally conducted in heats of four.
2. Six flags, placed 9 yards apart—from starting line to 1st flag 9 yards, a barrel for each row (upon starting line).
3. Competitors will take furthest flag first.

4. Competitors must place each flag in barrel before picking up next flag.

5. All flags must be placed in barrels with competitors mounted. If flag misses barrel, competitor can dismount, pick up flag, remount then place flag in barrel.

6. If barrel is knocked over it must be placed upright before any more flags are placed in it.

7. All horses must be turned on the right rein.

## CLASS

## 232. \*THE OPEN FLAG RACE.

SPECIAL PRIZES, \$40.—Lady or gentleman riders. To be run in heats, as directed by the Stewards. Six flags, 9 yards apart.

38 Miss D. Arnold & K. Wynne, SUZIE WONG, pie, -/8/55.

1 A. T. Bennetts, AVERSA, b, 1/8/56.

2 K. L. Bethell, TIGER, b, 1958.

3 G. Bridges, CLOSTER, b.

4 R. Clay, DESERT SON, ch, 10/10/56.

5 L. Conroy, DING DONG, gr, 7/11/56.

6 Miss Maureen Daniel, GOLDEN ARROW, pal, 1952.

7 K. G. Edgar, BOBBIE.

8 E. G. & Mrs. M. J. Evison, PRINCESS.

9 John Fahey, VALENTINE.

10 N. E. Fear, TONY, br, 1949.

11 John Ferguson, ROCKET, b, 1951.

12 Terry Fisher, MISTY KING, gr, 10/9/59.

13 P. Fraser, KELLY.

14 Bruce Gilbert, SANDRA, b, aged.

15 R. S. Holman, MANDY, b.

16 John Key, MADAM, ch, 1958.

17 Keith Le Blanc, SANDY BOY.

18 Mrs. L. P. Lord, SCHAUNTE.

19 John McHugh, ROBYN HOOD, b, 4/8/55.

20 Miss Jill McLaughlin, PENNY, b, -/10/59.

21 Miss M. Meier, NIKITA, ch, 1951.

22 M. J. Murphy, SHAKER BABY, skew, aged.

23 A. T. Musgrove, FLICKA, ch.

24 A. T. Musgrove, JENNY, bl.

25 Gordon T. Nash, SUNDOWNER, br, 9/8/54.

26 Mrs. Ron Nixon, AUSSIE, b.

27 Miss Shelagh Nott, RANGER, ch, 6/12/55.

28 R. Pateman, SMOKEY.

29 R. Preston, CHASE, b, 1957.

30 J. R. Ruckwood, CREAM BEAM, cr.

31 J. R. Ruckwood, QUICK STEP, gr.

32 Miss Sylvia Sewell, RED BOY, ch.

33 J. & L. Slavin, ROBIN ADAIR, b, aged.

34 Miss Brenda Smith, TRACY, ch.

35 Miss Margaret Stapley, DAKOTA, gr, 1955.

36 Miss Lorraine Tedcastle, NICKY, cr, aged.

37 F. Whittam, BOBBY, gr.

## 233. \*THE "PENNANT PRODUCTS" GENTLEMEN'S FLAG RACE.

(Open to competitors 17 years and over on the first day of Show.)

SPECIAL PRIZES, \$40 (of which \$30 is presented by PENNANT PRODUCTS LTD., MANUFACTURERS OF SHOW RIBBONS, 49 LITTLE LATROBE STREET, MELBOURNE).—To be run in heats, as directed by the Stewards. Six flags, 9 yards apart.

38 Miss D. Arnold & K. Wynne, SUZIE WONG, pie, -/8/55.

1 A. T. Bennetts, AVERSA, b, 1/8/56.

2 K. L. Bethell, TIGER, b, 1958.

4 R. Clay, DESERT SON, ch, 10/10/56.

5 L. Conroy, DING DONG, gr, 7/11/56.

7 K. G. Edgar, BOBBIE.

8 E. G. & Mrs. M. J. Evison, PRINCESS.

9 John Fahey, VALENTINE.

10 N. E. Fear, TONY, br, 1949.

11 John Ferguson, ROCKET, b, 1951.

12 Terry Fisher, MISTY KING, gr, 10/9/59.

13 P. Fraser, KELLY.

14 Bruce Gilbert, SANDRA, b, aged.



## NOVELTY EVENTS

- 15 R. S. Holman, MANDY, b.  
 39 Miss V. Kemp, SASAFRASS, buckskin, 1/8/55.  
 40 Miss P. G. Kenneally, KENTUCKY, gr, -/8/53.  
 16 John Key, MADAM, ch, 1958.  
 41 A. & H. MacAllister, RED CHIEF, ch, 1957.  
 19 John McHugh, ROBYN HOOD, b, 4/8/55.  
 22 M. J. Murphy, SHAKER BABY, skew, aged.  
 23 A. T. Musgrove, FLICKA, ch.  
 24 A. T. Musgrove, JENNY, bl.  
 25 Gordon T. Nash, SUNDOWNER, gr, 9/8/54.  
 26 Mrs. Ron Nixon, AUSSIE, b.  
 27 Miss Shelagh Nott, RANGER, ch, 6/12/55.  
 28 R. Pateman, SMOKEY.  
 29 R. Preston, CHASE, b, 1957.  
 30 J. R. Ruckwood, CREAM BEAM, cr.  
 31 J. R. Ruckwood, QUICK STEP, gr.  
 33 J. & L. Slavin, ROBIN ADAIR, b, aged.  
 34 Miss Brenda Smith, TRACY, ch.  
 37 F. Whittam, BOBBY, gr.

## CLASS

**234. \*THE "PENNANT PRODUCTS" LADIES' FLAG RACE.**

(Open to competitors 17 years and over on the first day of Show.)

**SPECIAL PRIZES \$40** (of which \$30 is presented by PENNANT PRODUCTS LTD., MANUFACTURERS OF SHOW RIBBONS, 49 LITTLE LATROBE STREET, MELBOURNE).—To be run in heats, as directed by the Stewards. Six flags, 9 yards apart.

- 3-38 Miss D. Arnold & K. Wynne, SUZIE WONG, pie, -/8/55.  
 5 L. Conroy, DING DONG, gr, 7/11/56.  
 6 Miss Maureen Daniel, GOLDEN ARROW, pal, 1952.  
 7 K. G. Edgar, BOBBIE.  
 11 John Ferguson, ROCKET, b, 1951.  
 42 David Garbutt, TOSCA, br.  
 15 R. S. Holman, MANDY, b.  
 39 Miss V. Kemp, SASAFRASS, buckskin, 1/8/55.  
 40 Miss P. G. Kenneally, KENTUCKY, gr, -/8/53.  
 43 Miss Carol Laver, TREASURE, br.  
 18 Mrs. L. P. Lord, SCHAUNTE.  
 41 A. & H. MacAllister, RED CHIEF, ch, 1957.  
 20 Miss Jill McLaughlan, PENNY, b, -/10/59.  
 2-23 A. T. Musgrove, FLICKA, ch.  
 24 A. T. Musgrove, JENNY, bl.  
 25 Gordon T. Nash, SUNDOWNER, gr, 9/8/54.  
 27 Miss Shelagh Nott, RANGER, ch, 6/12/55.  
 44 Miss G. Reason, BLACK JACK, bl, 1955.  
 45 Mrs. Deanne L. Rowland & W. G. Rowland, SMOKEY MIST, gr, -/8/54.  
 30 J. R. Ruckwood, CREAM BEAM, cr.  
 31 J. R. Ruckwood, QUICK STEP, gr.  
 32 Miss Sylvia Sewell, RED BOY, ch.  
 1-33 J. & L. Slavin, ROBIN ADAIR, b, aged.  
 34 Miss Brenda Smith, TRACY, ch.  
 35 Miss Margaret Stapley, DAKOTA, gr, 1955.  
 46 Miss S. Stevens, MY SMOKEY, gr, 1953.  
 36 Miss Lorraine Tedcastle, NICKY, cr, aged.

**235. \*THE "V.E.B." VICTORIAN JUNIOR FLAG RACE CHAMPIONSHIP.** (Open to competitors under 17 years of age on the first day of the Show.)

**SPECIAL PRIZES, \$40** (presented by THE EGG AND EGG PULP MARKETING BOARD, FENNEL STREET, PORT MELBOURNE).—Heats to be drawn and posted on notice board in marshalling yard. First prize, \$24 and Special Sash; Second prize, \$10; Third prize, \$6.

- 38 Miss D. Arnold & K. Wynne, SUZIE WONG, pie, -/8/55.  
 47 Mrs. G. V. Belot, SOVEREIGN, b.  
 1 A. T. Bennetts, AVERSA, b, 1/8/56.  
 48 R. Boardman, TRIXIE, b.  
 49 Miss J. Brown, TEX, b, 1/8/56.  
 5 L. Conroy, DING DONG, gr, 7/11/56.  
 50 Timothy Daffy, FIREFLY, skew, aged.  
 2-6 Miss Maureen Daniel, GOLDEN ARROW, pal, 1952.

- 8 E. G. & Mrs. M. J. Evison, PRINCESS.  
 11 John Ferguson, ROCKET, b, 1951.  
 42 David Garbutt, TOSCA, br.  
 14 Bruce Gilbert, SANDRA, b, aged.  
 51 John Gilbert, ADAM, skew, aged.  
 15 R. S. Holman, MANDY, b.  
 39 Miss V. Kemp, SASAFRASS, buckskin, 1/8/55.  
 17 Keith Le Blanc, SANDY BOY.  
 41 A. & H. MacAllister, RED CHIEF, ch, 1957.  
 21 Miss M. Meier, NIKITA, ch, 1951.  
 22 M. J. Murphy, SHAKER BABY, skew, aged.  
 1-23 A. T. Musgrove, FLICKA, ch.  
 26 Mrs. Ron Nixon, AUSSIE, b.  
 3-27 Miss Shelagh Nott, RANGER, ch, 6/12/55.  
 30 J. R. Ruckwood, CREAM BEAM.  
 31 J. R. Ruckwood, QUICK STEP, gr.  
 33 J. & L. Slavin, ROBIN ADAIR, b, aged.  
 52 A. Smallacombe, BLUEY, b, 1954.  
 34 Miss Brenda Smith, TRACY, ch.  
 46 Miss S. Stevens, MY SMOKEY, gr, 1953.  
 36 Miss Lorraine Tedcastle, NICKY, cr, aged.

## BENDING RACE CONDITIONS

- Generally conducted in heats of four.
- Six poles, 9 yards apart.
- Knocking down of pole in heats will disqualify, contestants in finals will be judged on clear round. A clear round will be placed 1st, whilst 2nd and 3rd places will be decided on number of poles knocked down.
- Poles to be minimum of 4 ft. 6 in. high.
- Competitors start 9 yards from 1st pole and go in and out of the 6 poles, then reverse and do same. First person crossing starting line without knocking down any poles wins.

## CLASS

**236. \*THE OPEN BENDING RACE.**

(Open to competitors 17 years and over on first day of Show.)

**SPECIAL PRIZES, \$40.**—Lady or gentleman riders, on horses or ponies. To be run in heats, as directed by the Stewards. Poles will be nine yards apart. The knocking down of a pole will disqualify the competitor.

- 3-38 Miss D. Arnold & K. Wynne, SUZIE WONG, pie, -/8/55.  
 53 Miss Wendy Baker, PANDA, skew.  
 54 Mrs. G. V. Belot, FAIRY, bl.  
 55 G. L. Bennett, TRIXIE, gr.  
 56 G. L. Bennett, ROCKY, cr.  
 1 A. T. Bennetts, AVERSA, b, 1/8/56.  
 2 K. L. Bethell, TIGER, b, 1958.  
 4 R. Clay, DESERT SON, ch, 10/10/56.  
 5 L. Conroy, DING DONG, gr, 7/11/56.  
 57 Miss Mary J. Cox, JEDDER, bl, 9 yrs.  
 6 Miss Maureen Daniel, GOLDEN ARROW, pal, 1952.  
 7 K. G. Edgar, BOBBIE.  
 8 E. G. & Mrs. M. J. Evison, PRINCESS.  
 9 John Fahey, VALENTINE.  
 12 Terry Fisher, MISTY KING, gr, 10/9/59.  
 58 W. Frecklington, RINGO, skew.  
 14 Bruce Gilbert, SANDRA, b, aged.  
 59 Miss Jennifer Graham, BLUE HAZE, gr.  
 15 R. S. Holman, MANDY, b.  
 60 Miss V. Kemp, DOLLY, gr, 1/8/55.  
 40 Miss P. G. Kenneally, KENTUCKY, gr, -/8/53.  
 16 John Key, MADAM, ch, 1958.  
 1-61 J. B. Laurie, DANNY BOY, skew, 1956.  
 17 Keith Le Blanc, SANDY BOY.  
 19 John McHugh, ROBYN HOOD, b, 4/8/55.  
 20 Miss Jill McLaughlan, PENNY, b, -/10/59.  
 21 Miss M. Meier, NIKITA, ch, 1951.  
 22 M. J. Murphy, SHAKER BABY, skew, aged.  
 24 A. T. Musgrove, JENNY, bl.  
 27 Miss Shelagh Nott, RANGER, ch, 6/12/55.  
 28 R. Pateman, SMOKEY.  
 29 R. Preston, CHASE, b, 1957.



## NOVELTY EVENTS

- 2- 62 L. J. Quilty, WEE PRINCESS, gr, 1952.  
 44 Miss G. Reason, BLACK JACK, bl, 1955.  
 63 Miss Robyn Reynolds, TEENI, dun, 1958.  
 45 Mrs. Deanne L. Rowland & W. G. Rowland,  
 SMOKEY MIST, gr, -/8/54.  
 30 J. R. Ruckwood, CREAM BEAM, cr.  
 31 J. R. Ruckwood, QUICK STEP, gr.  
 64 George Schneider, MISS JUDY, br, 1955.  
 32 Miss Sylvia Sewell, RED BOY, ch.  
 52 A. Smallacombe, BLUEY, b, 1954.  
 65 A. Smallacombe, COMANCHE, gr, -/8/59.  
 66 Miss Brenda Smith, MISS STAR, b.  
 35 Miss Margaret Stapley, DAKOTA, gr, 1955.  
 46 Miss S. Stevens, MY SMOKEY, gr, 1953.  
 36 Miss Lorraine Tedcastle, NICKY, cr, aged.  
 67 M. S. White, REGAL LIGHT, b, 1951.  
 37 F. Whittam, BOBBY, gr.

## CLASS

## 237. \*THE GENTLEMEN'S BENDING RACE.

(Open to competitors 17 years and over on first day of Show.)

**SPECIAL PRIZES, \$40.**—To be run in heats, as directed by the Stewards. Poles will be nine yards apart. The knocking down of a pole will disqualify the competitor.

- 54 Mrs. G. V. Belot, FAIRY, bl.  
 55 G. L. Bennett, TRIXIE, gr.  
 56 G. L. Bennett, ROCKY, cr.  
 1 A. T. Bennetts, AVERSA, b, 1/8/56.  
 2 K. L. Bethell, TIGER, b, 1958.  
 4 R. Clay, DESERT SON, ch, 10/10/56.  
 5 L. Conroy, DING DONG, cr, 7/11/56.  
 8 E. G. & Mrs. M. J. Evison, PRINCESS.  
 9 John Fahey, VALENTINE.  
 12 Terry Fisher, MISTY KING, gr, 10/9/59.  
 58 W. Frecklington, RINGO, skew.  
 14 Bruce Gilbert, SANDRA, b, aged.  
 59 Miss Jennifer Graham, BLUE HAZE, gr.  
 15 R. S. Holman, MANDY, b.  
 60 Miss V. Kemp, DOLLY, gr, 1/8/55.  
 40 Miss P. G. Kenneally, KENTUCKY, gr, -/8/53.  
 16 John Key, MADAM.  
 3- 61 J. B. Laurie, DANNY BOY, skew, 1956.  
 19 John McHugh, ROBYN HOOD, b, 4/8/55.  
 22 M. J. Murphy, SHAKER BABY, skew, aged.  
 24 A. T. Musgrove, JENNY, bl.  
 25 Gordon T. Nash, SUNDOWNER, gr, 9/8/54.  
 27 Miss Shelagh Nott, RANGER, ch, 6/12/55.  
 28 R. Pateman, SMOKEY.  
 29 R. Preston, CHASE, b, 1957.  
 62 L. J. Quilty, WEE PRINCESS, gr, 1952.  
 44 Miss G. Reason, BLACK JACK, bl, 1955.  
 45 Mrs. Deanne L. Rowland & W. G. Rowland,  
 SMOKEY MIST, gr, -/8/54.  
 30 J. R. Ruckwood, CREAM BEAM, cr.  
 1- 31 J. R. Ruckwood, QUICK STEP, gr.  
 64 George Schneider, MISS JUDY, br, 1955.  
 52 A. Smallacombe, BLUEY, b, 1954.  
 2- 65 A. Smallacombe, COMANCHE, gr, -/8/59.  
 46 Miss S. Stevens, MY SMOKEY, gr, 1953.  
 67 M. S. White, REGAL LIGHT, b, 1951.  
 37 F. Whittam, BOBBY, gr.

## 238. \*THE LADIES' BENDING RACE.

(Open to competitors 17 years and over on first day of Show.)

**SPECIAL PRIZES, \$40.**—To be run in heats, as directed by the Stewards. Poles will be nine yards apart. The knock-down of a pole will disqualify the competitor.

- 53 Miss Wendy Baker, PANDA, skew.  
 54 Mrs. G. V. Belot, FAIRY, bl.  
 55 G. L. Bennett, TRIXIE, gr.  
 1 A. T. Bennetts, AVERSA, b, 1/8/56.  
 2 K. L. Bethell, TIGER, b, 1958.  
 4 R. Clay, DESERT SON, ch, 10/10/56.  
 5 L. Conroy, DING DONG, cr, 7/11/56.  
 57 Miss Mary J. Cox, JEDDER, bl, 9 yrs.  
 6 Miss Maureen Daniel, GOLDEN ARROW, pal, 1952.  
 42 David Garbutt, TOSCA, br.  
 3- 59 Miss Jennifer Graham, BLUE HAZE, gr.  
 15 R. S. Holman, MANDY, b.  
 60 Miss V. Kemp, DOLLY, gr, 1/8/55.

- 40 Miss P. G. Kenneally, KENTUCKY, gr, -/8/53.  
 61 J. B. Laurie, DANNY BOY, skew, 1956.  
 43 Miss Carol Laver, TREASURE, br.  
 68 John McHugh, DUSTY PRINCESS, taffy, 9/10/58.  
 20 Miss Jill McLaughlan, PENNY, b, -/10/59.  
 21 Miss M. Meier, NIKITA, ch, 1951.  
 27 Miss Shelagh Nott, RANGER, ch, 6/12/55.  
 29 R. Preston, CHASE, b, 1957.  
 2- 62 L. J. Quilty, WEE PRINCESS, gr, 1952.  
 44 Miss G. Reason, BLACK JACK, bl, 1955.  
 63 Miss Robyn Reynolds, TEENI, dun, 1958.  
 45 Mrs. Deanne L. Rowland & W. G. Rowland,  
 SMOKEY MIST, gr, -/8/54.  
 30 J. R. Ruckwood, CREAM BEAM, cr.  
 1- 31 J. R. Ruckwood, QUICK STEP, gr.  
 64 George Schneider, MISS JUDY, br, 1955.  
 32 Miss Sylvia Sewell, RED BOY, ch.  
 52 A. Smallacombe, BLUEY, b, 1954.  
 65 A. Smallacombe, COMANCHE, gr, -/8/59.  
 66 Miss Brenda Smith, MISS STAR, b.  
 35 Miss Margaret Stapley, DAKOTA, gr, 1955.  
 46 Miss S. Stevens, MY SMOKEY, gr, 1953.  
 36 Miss Lorraine Tedcastle, NICKY, cr, aged.  
 67 M. S. White, REGAL LIGHT, b, 1951.

## CLASS

## 239. \*THE ASCOT DAY NURSERY JUNIOR BENDING RACE.

(Open to competitors under 17 years of age on the first day of the Show.)

**SPECIAL PRIZES, \$40** (of which \$30 is presented by THE ASCOT DAY NURSERY, SHOW GROUNDS, ASCOT VALE).—To be run in heats, as directed by the Stewards. Poles will be nine yards apart. The knock-down of a pole will disqualify the competitor.

- 38 Miss D. Arnold & K. Wynne, SUZIE WONG, pie, -/8/55.  
 53 Miss Wendy Baker, PANDA, skew.  
 54 Mrs. G. V. Belot, FAIRY, bl.  
 55 G. L. Bennett, TRIXIE, gr.  
 56 G. L. Bennett, ROCKY, cr.  
 1 A. T. Bennetts, AVERSA, b, 1/8/56.  
 2 K. L. Bethell, TIGER, b, 1958.  
 48 R. Boardman, TRIXIE, b.  
 49 Miss J. Brown, TEX, b, 1/8/56.  
 4 R. Clay, DESERT SON, ch, 10/10/56.  
 5 L. Conroy, DING DONG, cr, 7/11/56.  
 50 Timothy Daffy, FIREFLY, skew, aged.  
 6 Miss Maureen Daniel, GOLDEN ARROW, pal, 1952.  
 8 E. G. & Mrs. M. J. Evison, PRINCESS.  
 42 David Garbutt, TOSCA, br.  
 14 Bruce Gilbert, SANDRA, b, aged.  
 51 John Gilbert, ADAM, skew, aged.  
 1- 59 Miss Jennifer Graham, BLUE HAZE, gr.  
 15 R. S. Holman, MANDY, b.  
 60 Miss V. Kemp, DOLLY, gr, 1/8/55.  
 3- 40 Miss P. G. Kenneally, KENTUCKY, gr, -/8/53.  
 69 Philip John Knight, GOLDEN GAITE, ch, 1959.  
 2- 61 J. B. Laurie, DANNY BOY, skew, 1956.  
 43 Miss Carol Laver, TREASURE, br.  
 17 Keith Le Blanc, SANDY BOY.  
 21 Miss M. Meier, NIKITA, ch, 1951.  
 22 M. J. Murphy, SHAKER BABY, skew, aged.  
 23 A. T. Musgrove, FLICKA, ch.  
 70 Mrs. Ron Nixon, SATON, bl.  
 27 Miss Shelagh Nott, RANGER, ch, 6/12/55.  
 62 L. J. Quilty, WEE PRINCESS, gr, 1952.  
 63 Miss Robyn Reynolds, TEENI, dun, 1958.  
 45 Mrs. Deanne L. Rowland & W. G. Rowland,  
 SMOKEY MIST, gr, -/8/54.  
 30 J. R. Ruckwood, CREAM BEAM, cr.  
 31 J. R. Ruckwood, QUICK STEP, gr.  
 64 George Schneider, MISS JUDY, br, 1955.  
 52 A. Smallacombe, BLUEY, b, 1954.  
 65 A. Smallacombe, COMANCHE, gr, -/8/59.  
 46 Miss S. Stevens, MY SMOKEY, gr, 1953.  
 36 Miss Lorraine Tedcastle, NICKY, cr, aged.  
 67 M. S. White, REGAL LIGHT, b, 1951.  
 71 Miss Kim Williamson, SHANE, gr, 1952.



## NOVELTY EVENTS

## RESCUE RACE CONDITIONS

One competitor to be mounted at start and other to be dismounted and dressed in female attire at opposite end of course. The mounted competitor gallops to the flag at which his partner is waiting—9 yards beyond pick-up line, the partner must be mounted before recrossing pick-up line and proceeding to the finish line. To be run in heats as directed by the Stewards.

N.B.: The female attire will be provided by the Society if required.

## CLASS

## 240. \*THE "BLACK &amp; WHITE WHISKY" RESCUE RACE.

**SPECIAL PRIZES, \$40 (presented by STEPHEN KING PTY. LTD., WINE AND SPIRIT MERCHANTS AND AGENTS FOR BLACK & WHITE WHISKY, 60 LANGRIDGE STREET, COLLINGWOOD).**

- 38 Miss D. Arnold & K. Wynne, SUZIE WONG, pie, -/8/55.  
 1 A. T. Bennetts, AVERSA, b, 1/8/56.  
 2 K. L. Bethell, TIGER, b, 1958.  
 4 R. Clay, DESERT SON, ch, 10/10/56.  
 7 K. G. Edgar, BOBBIE.  
 8 E. G. & Mrs. M. J. Evison, PRINCESS.  
 10 N. E. Fear, TONY, br, 1949.  
 11 John Ferguson, ROCKET, b, 1951.  
 12 Terry Fisher, MISTY KING, gr, 10/9/59.  
 58 W. Frecklington, RINGO, skew.  
 42 David Garbutt, TOSCA, br.  
 51 John Gilbert, ADAM, skew, aged.  
 15 R. S. Holman, MANDY, b.  
 39 Miss V. Kemp, SASAFRASS, buckskin, 1/8/55.  
 16 John Key, MADAM, ch, 1958.  
 3- 61 J. B. Laurie, DANNY BOY, skew, 1956.  
 17 Keith Le Blanc, SANDY BOY.  
 41 A. & H. MacAllister, RED CHIEF, ch, 1957.  
 68 John McHugh, DUSTY PRINCESS, taffy, 9/10/58.  
 72 David Miller, JACKEROO.  
 22 M. J. Murphy, SHAKER BABY, skew, aged.  
 24 A. T. Musgrove, JENNY, bl.  
 25 Gordon T. Nash, SUNDOWNER, gr, 9/8/54.  
 28 R. Pateman, SMOKEY.  
 29 R. Preston, CHASE, b, 1957.  
 1- 30 J. R. Ruckwood, CREAM BEAM, cr.  
 2- 31 J. R. Ruckwood, QUICK STEP, gr.  
 64 George Schneider, MISS JUDY, br, 1955.  
 32 Miss Sylvia Sewell, RED BOY, ch.  
 33 J. & L. Slavin, ROBIN ADAIR, b, aged.  
 65 A. Smallacombe, COMANCHE, gr, -/8/59.  
 35 Miss Margaret Stapley, DAKOTA, gr, 1955.  
 67 M. S. White, REGAL LIGHT, b, 1951.  
 37 F. Whittam, BOBBY, gr.  
 73 Raymond Wilkie, MARIE, bl, 3/11/52.  
 74 Raymond Wilkie, SPOOKY, br, 21/9/60.

## 241. \*THE "GUEST BISCUITS" RESCUE RACE.

**SPECIAL PRIZES, \$40 (presented by ARNOTT GUEST PTY. LTD., MANUFACTURERS OF HIGH GRADE BISCUITS, ANDERSON STREET, WEST MELBOURNE).**

- 2- 38 Miss D. Arnold & K. Wynne, SUZIE WONG, pie, -/8/55.  
 3- 1 A. T. Bennetts, AVERSA, b, 1/8/56.  
 2 K. L. Bethell, TIGER, b, 1958.  
 4 R. Clay, DESERT SON, ch, 10/10/56.  
 7 K. G. Edgar, BOBBIE.  
 10 N. E. Fear, TONY, br, 1949.  
 11 John Ferguson, ROCKET, b, 1951.  
 12 Terry Fisher, MISTY KING, gr, 10/9/59.  
 58 W. Frecklington, RINGO, skew.  
 42 David Garbutt, TOSCA, br.  
 51 John Gilbert, ADAM, skew, aged.  
 15 R. S. Holman, MANDY, b.  
 39 Miss V. Kemp, SASAFRASS, buckskin, 1/8/55.  
 16 John Key, MADAM, ch, 1958.

- 61 J. B. Laurie, DANNY BOY, skew, 1956.  
 17 Keith Le Blanc, SANDY BOY.  
 41 A. & H. MacAllister, RED CHIEF, ch, 1957.  
 68 John McHugh, DUSTY PRINCESS, taffy, 9/10/58.  
 72 David Miller, JACKEROO.  
 22 M. J. Murphy, SHAKER BABY, skew, aged.  
 24 A. T. Musgrove, JENNY, bl.  
 25 Gordon T. Nash, SUNDOWNER, gr, 9/8/54.  
 28 R. Pateman, SMOKEY.  
 29 R. Preston, CHASE, b, 1957.  
 30 J. R. Ruckwood, CREAM BEAM, cr.  
 31 J. R. Ruckwood, QUICK STEP, gr.  
 64 George Schneider, MISS JUDY, br, 1955.  
 32 Miss Sylvia Sewell, RED BOY, ch.  
 1- 33 J. & L. Slavin, ROBIN ADAIR, b, aged.  
 65 A. Smallacombe, COMANCHE, gr, -/8/59.  
 35 Miss Margaret Stapley, DAKOTA, gr, 1955.  
 67 M. S. White, REGAL LIGHT, b, 1951.  
 37 F. Whittam, BOBBY, gr.  
 73 Raymond Wilkie, MARIE, bl, 3/11/52.  
 74 Raymond Wilkie, SPOOKY, br, 21/9/60.

## MUSICAL CHAIRS CONDITIONS

Oil drums (one less than the number of competitors) are placed in the centre of a circle, approximately 50 feet in diameter marked out with stakes or flags or whitewash. Competitors must, when mounted, trot or canter (not walk) around the circle.

Competitors must keep to outside of the circle whilst music is being played.

When the music stops, all competitors dismount and run in to the centre leading their mounts, and sit on the drums. The competitor left without a seat retires, and the same process is continued until the ultimate winner is decided.

As each competitor is eliminated, one drum is removed from the ring.

Competitors may be disqualified for unnecessary roughness. Reins must be joined and of conventional length.

## CLASS

## 242. \*THE MUSICAL CHAIRS FOR LADIES.

(Open to competitors 17 years and over on first day of Show.)

**SPECIAL PRIZES, \$40.**

- 1- 38 Miss D. Arnold & K. Wynne, SUZIE WONG, pie, -/8/55.  
 53 Miss Wendy Baker, PANDA, skew.  
 3 G. Bridges, CLOSTER, b.  
 5 L. Conroy, DING DONG, gr, 7/11/56.  
 57 Miss Mary J. Cox, JEDDER, bl, 9 yrs.  
 11 John Ferguson, ROCKET, b, 1951.  
 13 P. Fraser, KELLY.  
 42 David Garbutt, TOSCA, br.  
 3- 40 Miss P. G. Kenneally, KENTUCKY, gr, -/8/53.  
 43 Miss Carol Laver, TREASURE, br.  
 41 A. & H. MacAllister, RED CHIEF, ch, 1957.  
 23 A. T. Musgrove, FLICKA, ch.  
 25 Gordon T. Nash, SUNDOWNER, gr, 9/8/54.  
 27 Miss Shelagh Nott, RANGER, ch, 6/12/55.  
 2- 29 R. Preston, CHASE, b, 1957.  
 30 J. R. Ruckwood, CREAM BEAM, cr.  
 31 J. R. Ruckwood, QUICK STEP, gr.  
 64 George Schneider, MISS JUDY, br, 1955.  
 32 Miss Sylvia Sewell, RED BOY, ch.  
 52 A. Smallacombe, BLUEY, b, 1954.  
 65 A. Smallacombe, COMANCHE, gr, -/8/59.  
 35 Miss Margaret Stapley, DAKOTA, gr, 1955.  
 46 Miss S. Stevens, MY SMOKEY, gr, 1953.  
 75 Miss Rosemary Swinburne, NATTAI BLUETIT, gr, 20/11/62.  
 36 Miss Lorraine Tedcastle, NICKY, cr, aged.



## NOVELTY EVENTS

## CLASS

**243. \*THE PROUDS' GENTLEMEN'S MUSICAL CHAIRS.**

(Open to competitors 17 years and over on first day of Show.)

**SPECIAL PRIZES, \$40 (presented by PROUDS VIC. PTY. LTD., AUSTRALIA'S NATIONAL JEWELLERS, 319 BOURKE STREET, MELBOURNE, 63-6961).**

- 38 Miss D. Arnold & K. Wynne, SUZIE WONG, pie, -/8/55.  
 53 Miss Wendy Baker, PANDA, skew.  
 1 A. T. Bennetts, AVERSA, b, 1/8/56.  
 5 L. Conroy, DING DONG, gr, 7/11/56.  
 7 K. G. Edgar, BOBBIE.  
 8 E. G. & Mrs. M. J. Evison, PRINCESS.  
 11 John Ferguson, ROCKET, b, 1951.  
 12 Terry Fisher, MISTY KING, gr, 10/9/59.  
 13 P. Fraser, KELLY.  
 14 Bruce Gilbert, SANDRA, b, aged.  
 59 Miss Jennifer Graham, BLUE HAZE, gr.  
 15 R. S. Holman, MANDY, b.  
 1- 40 Miss P. G. Kenneally, KENTUCKY, gr, -/8/53.  
 43 Miss Carol Laver, TREASURE, br.  
 41 A. & H. MacAllister, RED CHIEF, ch, 1957.  
 19 John McHugh, ROBYN HOOD, b, 4/8/55.  
 21 Miss M. Meier, NIKITA, ch, 1951.  
 72 David Miller, JACKEROO.  
 23 A. T. Musgrove, FLICKA, ch.  
 3- 25 Gordon T. Nash, SUNDOWNER, gr, 9/8/54.  
 28 R. Pateman, SMOKEY.  
 29 R. Preston, CHASE, b, 1957.  
 30 J. R. Ruckwood, CREAM BEAM, cr.  
 31 J. R. Ruckwood, QUICK STEP, gr.  
 64 George Schneider, MISS JUDY, br, 1955.  
 52 A. Smallacombe, BLUEY, b, 1954.  
 65 A. Smallacombe, COMANCHE, gr, -/8/59.  
 74 Raymond Wilkie, SPOOKY, br, 21/9/60.

**244. \*THE "VIPOND PAINTS" BOYS' JUNIOR MUSICAL CHAIRS.**

(Open to boys under 17 years of age on the first day of the Show.)

**SPECIAL PRIZES, \$40 (presented by VIPOND PAINTS PTY. LTD., MANUFACTURERS OF HIGH GRADE PAINT, 2 NORRIS STREET, NORTH COBURG.**

- 38 Miss D. Arnold & K. Wynne, SUZIE WONG, pie, -/8/55.  
 53 Miss Wendy Baker, PANDA, skew.  
 54 Mrs. G. V. Belot, FAIRY, bl.  
 1 A. T. Bennetts, AVERSA, b, 1/8/56.  
 3- 3 G. Bridges, CLOSTER, b.  
 76 Mrs. R. Brideoake, DANDY, ch, 1/1/62.  
 5 L. Conroy, DING DONG, gr, 7/11/56.  
 11 John Ferguson, ROCKET, b, 1951.  
 77 Robert H. Gardner, BAHNYARRA, gr.  
 14 Bruce Gilbert, SANDRA, b, aged.  
 51 John Gilbert, ADAM, skew, aged.  
 1- 40 Miss P. G. Kenneally, KENTUCKY, gr, -/8/53.  
 43 Miss Carol Laver, TREASURE, br.  
 17 Keith Le Blanc, SANDY BOY.  
 2- 41 A. & H. MacAllister, RED CHIEF, ch, 1957.  
 21 Miss M. Meier, NIKITA, ch, 1951.  
 23 A. T. Musgrove, FLICKA, ch.  
 29 R. Preston, CHASE, b, 1957.  
 30 J. R. Ruckwood, CREAM BEAM, gr.  
 31 J. R. Ruckwood, QUICK STEP, gr.  
 64 George Schneider, MISS JUDY, br, 1955.  
 52 A. Smallacombe, BLUEY, b, 1954.  
 65 A. Smallacombe, COMANCHE, gr, -/8/59.  
 46 Miss S. Stevens, MY SMOKEY, gr, 1953.  
 67 M. S. White, REGAL LIGHT, b, 1951.  
 74 Raymond Wilkie, SPOOKY, br, 21/9/60.

## CLASS

**245. \*THE "KANDYLAND" GIRLS' JUNIOR MUSICAL CHAIRS.**

(Open to girls under 17 years of age on the first day of the Show.)

**SPECIAL PRIZES, \$40 (presented by AUSTRALIAN LICORICE PTY. LTD., 348 VICTORIA STREET, WEST BRUNSWICK.**

- 38 Miss D. Arnold & K. Wynne, SUZIE WONG, pie, -/8/55.  
 53 Miss Wendy Baker, PANDA, skew.  
 78 Mrs. G. V. Belot, GOLDIE, ch.  
 1 A. T. Bennetts, AVERSA, b, 1/8/56.  
 76 Mrs. R. Brideoake, DANDY, ch, 1/1/62.  
 49 Miss J. Brown, TEX, b, 1/8/56.  
 79 Miss J. Corbett, PRINCE JOY, ch, 1/10/58.  
 8 E. G. & Mrs. M. J. Evison, PRINCESS.  
 11 John Ferguson, ROCKET, b, 1951.  
 40 Miss P. G. Kenneally, KENTUCKY, gr, -/8/53.  
 43 Miss Carol Laver, TREASURE, br.  
 1- 41 A. & H. MacAllister, RED CHIEF, ch, 1957.  
 21 Miss M. Meier, NIKITA, ch, 1951.  
 25 Gordon T. Nash, SUNDOWNER, gr, 9/8/54.  
 30 J. R. Ruckwood, CREAM BEAM, cr.  
 31 J. R. Ruckwood, QUICK STEP, gr.  
 64 George Schneider, MISS JUDY, br, 1955.  
 52 A. Smallacombe, BLUEY, b, 1954.  
 65 A. Smallacombe, COMANCHE, gr, -/8/59.  
 46 Miss S. Stevens, MY SMOKEY, gr, 1953.  
 3- 36 Miss Lorraine Tedcastle, NICKY, cr, aged.  
 80 Miss Julie Wells, PINDI PYE, ch, 12/2/59.

**246. \*THE SACK RACE.**

**SPECIAL PRIZES, \$40.** Ladies or gentlemen may compete. The event may be run in heats. Competitors will ride from the starting line to a point indicated by a stake or flag, and dismount, pick up and step into a sack waiting at the flag and return in the sack to the starting line leading the mount. Both feet to remain in sack.

- 1- 38 Miss D. Arnold & K. Wynne, SUZIE WONG, pie, -/8/55.  
 53 Miss Wendy Baker, PANDA, skew.  
 54 Mrs. G. V. Belot, FAIRY, bl.  
 56 G. L. Bennett, ROCKY, cr.  
 1 A. T. Bennetts, AVERSA, b, 1/8/56.  
 3 G. Bridges, CLOSTER, b.  
 81 G. Bridges, KO-KO, ch.  
 49 Miss J. Brown, TEX, b, 1/8/56.  
 4 R. Clay, DESERT SON, ch, 10/10/56.  
 5 L. Conroy, DING DONG, gr, 7/11/56.  
 57 Miss Mary J. Cox, JEDDER, bl, 9 yrs.  
 8 E. G. & Mrs. M. J. Evison, PRINCESS.  
 11 John Ferguson, ROCKET, b, 1951.  
 12 Terry Fisher, MISTY KING, gr, 10/9/59.  
 14 Bruce Gilbert, SANDRA, b, aged.  
 51 John Gilbert, ADAM, skew, aged.  
 60 Miss V. Kemp, DOLLY, gr, 1/8/55.  
 82 J. B. Laurie, ENGLEFIELD LYSAN, ch, 3/12/63.  
 43 Miss Carol Laver, TREASURE, br.  
 17 Keith Le Blanc, SANDY BOY.  
 18 Mrs. L. P. Lord, SCHAUNTE.  
 41 A. & H. MacAllister, RED CHIEF, ch, 1957.  
 21 Miss M. Meier, NIKITA, ch, 1951.  
 72 David Miller, JACKEROO.  
 22 M. J. Murphy, SHAKER BABY, skew, aged.  
 23 A. T. Musgrove, FLICKA, ch.  
 24 A. T. Musgrove, JENNY, bl.  
 25 Gordon T. Nash, SUNDOWNER, gr, 9/8/54.  
 28 R. Pateman, SMOKEY.  
 29 R. Preston, CHASE, b, 1957.  
 63 Miss Robyn Reynolds, TEENI, dun, 1958.  
 3- 30 J. R. Ruckwood, CREAM BEAM, cr.  
 31 J. R. Ruckwood, QUICK STEP, gr.  
 64 George Schneider, MISS JUDY, br, 1955.  
 35 Miss Margaret Stapley, DAKOTA, gr, 1955.  
 46 Miss S. Stevens, MY SMOKEY, gr, 1953.  
 73 Raymond Wilkie, MARIE, bl, 3/11/52.  
 2- 74 Raymond Wilkie, SPOOKY, br, 21/9/60.



## NOVELTY EVENTS

## CLASS

**247. \*THE WHEELBARROW RACE.**

**SPECIAL PRIZES, \$40.** For male and female competitors, Gentlemen to ride horse. Competitors to ride horse once round arena to within 100 yards of winning post, dismount, lead horse to barrow and wheel lady (leading horse at same time) to winning post. The barrow and its occupant must be wheeled across the finish line.

- 38 Miss D. Arnold & K. Wynne, SUZIE WONG, pie, -/8/55.  
 53 Miss Wendy Baker, PANDA, skew.  
 54 Mrs. G. V. Belot, FAIRY, bl.  
 1 A. T. Bennetts, AVERSA, b, 1/8/56.  
 2 K. L. Bethell, TIGER, b, 1958.  
 3 G. Bridges, CLOSTER, b.  
 5 L. Conroy, DING DONG, gr, 7/11/56.  
 7 K. G. Edgar, BOBBIE.  
 11 John Ferguson, ROCKET, b, 1951.  
 12 Terry Fisher, MISTY KING, gr, 10/9/59.  
 16 John Key, MADAM, ch, 1958.  
 17 Keith Le Blanc, SANDY BOY.  
 41 A. & H. MacAllister, RED CHIEF, ch, 1957.  
 19 John McHugh, ROBYN HOOD, b, 4/8/55.  
 21 Miss M. Meier, NIKITA, ch, 1951.  
 22 M. J. Murphy, SHAKER BABY, skew, aged.  
 1-23 A. T. Musgrove, FLICKA, ch.  
 24 A. T. Musgrove, JENNY, bl.  
 2-25 Gordon T. Nash, SUNDOWNER, gr, 9/8/54.  
 29 R. Preston, CHASE, b, 1957.  
 62 L. J. Quilty, WEE PRINCESS, gr, 1952.  
 30 J. R. Ruckwood, CREAM BEAM, cr.  
 31 J. R. Ruckwood, QUICK STEP, gr.  
 64 George Schneider, MISS JUDY, br, 1955.  
 65 A. Smallacombe, COMANCHE, gr, -/8/59.  
 3-46 Miss S. Stevens, MY SMOKEY, gr, 1953.  
 73 Raymond Wilkie, MARIE, bl, 3/11/52.  
 74 Raymond Wilkie, SPOOKY, br, 21/9/60.

**BILLYCAN RACE CONDITIONS.**

Competitors to ride bareback, and to be off the horse, with the can of water on the ground, before starting.

At the word "Go", to pick up the can of water, mount the horse, and jump such hurdles as the Stewards may decide.

Points for places as follows:—1st, three; 2nd, two; 3rd, one.

Points for water left in can:—One for each inch of water.

**248. \*THE "CONTAINERS LTD." BILLYCAN RACE.**

**SPECIAL PRIZE, \$40 (presented by CONTAINERS LTD., 265 FRANKLIN STREET, MELBOURNE, C.1).**

- 3-38 Miss D. Arnold & K. Wynne, SUZIE WONG, pie, -/8/55.  
 2-53 Miss Wendy Baker, PANDA, skew.  
 54 Mrs. G. V. Belot, FAIRY, bl.  
 56 G. L. Bennett, ROCKY, cr.  
 1 A. T. Bennetts, AVERSA, b, 1/8/56.  
 2 K. L. Bethell, TIGER, b, 1958.  
 49 Miss J. Brown, TEX, b, 1/8/56.  
 4 R. Clay, DESERT SON, ch, 10/10/56.  
 50 Timothy Daffy, FIREFLY, skew, aged.  
 83 C. T. Daly, THE GLEN IRENE, gr, 23/9/62.  
 7 K. G. Edgar, BOBBIE.  
 11 John Ferguson, ROCKET, b, 1951.  
 12 Terry Fisher, MISTY KING, gr, 10/9/59.  
 60 Miss V. Kemp, DOLLY, gr, 1/8/55.  
 41 A. & H. MacAllister, RED CHIEF, ch, 1957.  
 19 John McHugh, ROBYN HOOD, b, 4/8/55.  
 72 David Miller, JACKEROO.  
 22 M. J. Murphy, SHAKER BABY, skew, aged.  
 25 Gordon T. Nash, SUNDOWNER, gr, 9/8/54.  
 1-84 R. Richardson, GREY KIT, gr, aged.  
 31 J. R. Ruckwood, QUICK STEP, gr.  
 33 J. & L. Slavin, ROBIN ADAIR, b, aged.

- 52 A. Smallacombe, BLUEY, b, 1954.  
 46 Miss S. Stevens, MY SMOKEY, gr, 1953.  
 36 Miss Lorraine Tedcastle, NICKY, cr, aged.  
 37 F. Whittam, BOBBY, gr.  
 73 Raymond Wilkie, MARIE, bl, 3/11/52.  
 74 Raymond Wilkie, SPOOKY, br, 21/9/60.

## CLASS

**249. \*THE "TRAVANCORE DAIRIES" BILLYCAN RACE.**

**SPECIAL PRIZES, \$40 (of which \$20 is presented by TRAVANCORE DAIRIES PTY. LTD., P.O. Box 50, Broadmeadows.)**

- 38 Miss D. Arnold & K. Wynne, SUZIE WONG, pie, -/8/55.  
 53 Miss Wendy Baker, PANDA, skew.  
 54 Mrs. G. V. Belot, FAIRY, bl.  
 56 G. L. Bennett, ROCKY, cr.  
 1 A. T. Bennetts, AVERSA, b, 1/8/56.  
 2 K. L. Bethell, TIGER, b, 1958.  
 49 Miss J. Brown, TEX, b, 1/8/56.  
 4 R. Clay, DESERT SON, ch, 10/10/56.  
 50 Timothy Daffy, FIREFLY, skew, aged.  
 83 C. T. Daly, THE GLEN IRENE, gr, 23/9/62.  
 7 K. G. Edgar, BOBBIE.  
 12 Terry Fisher, MISTY KING, gr, 10/9/59.  
 60 Miss V. Kemp, DOLLY, gr, 1/8/55.  
 3-41 A. & H. MacAllister, RED CHIEF, ch, 1957.  
 19 John McHugh, ROBYN HOOD, b, 4/8/55.  
 72 David Miller, JACKEROO.  
 22 M. J. Murphy, SHAKER BABY, skew, aged.  
 25 Gordon T. Nash, SUNDOWNER, gr, 9/8/54.  
 1-84 R. Richardson, GREY KIT, gr, aged.  
 31 J. R. Ruckwood, QUICK STEP, gr.  
 2-33 J. & L. Slavin, ROBIN ADAIR, b, aged.  
 52 A. Smallacombe, BLUEY, b, 1954.  
 46 Miss S. Stevens, MY SMOKEY, gr, 1953.  
 37 F. Whittam, BOBBY, gr.  
 73 Raymond Wilkie, MARIE, bl, 3/11/52.  
 74 Raymond Wilkie, SPOOKY, br, 21/9/60.

**BALL RACE CONDITIONS**

Ladies and gentlemen may compete.

This is a bareback event. Four starters in each heat.

Competitor and mount will be at starting line.

Upon the signal to GO from the starter, competitors will go beyond a given line with their mount, dismount and retrieve ball, and then remount and ride to finish line, placing ball in drum, repeating once if two balls have been placed at end of course.

Length of course will be left to discretion of judge, but barrels should be at Flag Racing distance, 10 yards apart.

If ball is dropped by competitor he must retrieve ball, and be mounted when placing ball in drum.

In this event, competitors will start on the left side of the barrel and turn their horses on the right (off side rein) at the barrel.

**250. \*BALL RACE.**

**SPECIAL PRIZES, \$40.**

- 2-38 Miss D. Arnold & K. Wynne, SUZIE WONG, pie, -/8/55.  
 3-53 Miss Wendy Baker, PANDA, skew.  
 54 Mrs. G. V. Belot, FAIRY, bl.  
 56 G. L. Bennett, ROCKY, cr.  
 1 A. T. Bennetts, AVERSA, b, 1/8/56.  
 2 K. L. Bethell, TIGER, b, 1958.  
 49 Miss J. Brown, TEX, b, 1/8/56.  
 4 R. Clay, DESERT SON, ch, 10/10/56.  
 5 L. Conroy, DING DONG, gr, 7/11/56.  
 83 C. T. Daly, THE GLEN IRENE, gr, 23/9/62.  
 7 K. G. Edgar, BOBBIE.  
 12 Terry Fisher, MISTY KING, gr, 10/9/59.  
 51 John Gilbert, ADAM, skew, aged.  
 60 Miss V. Kemp, DOLLY, gr, 1/8/55.



## NOVELTY EVENTS—JUMPING

- 82 J. B. Laurie, ENGLEFIELD LYSAN, ch, 3/12/63.  
 17 Keith Le Blanc, SANDY BOY.  
 41 A. & H. MacAllister, RED CHIEF, ch, 1957.  
 19 John McHugh, ROBYN HOOD, b, 4/8/55.  
 22 M. J. Murphy, SHAKER BABY, skew, aged.  
 25 Gordon T. Nash, SUNDOWNER, gr, 9/8/54.  
 28 R. Pateman, SMOKEY.  
 29 R. Preston, CHASE, b, 1957.  
 1-62 L. J. Quilty, WEE PRINCESS, gr, 1952.  
 30 J. R. Ruckwood, CREAM BEAM, cr.  
 31 J. R. Ruckwood, QUICK STEP, gr.  
 85 J. R. Ruckwood, VIEW BANK DICK.  
 64 George Schneider, MISS JUDY, gr, 1955.  
 46 Miss S. Stevens, MY SMOKEY, gr, 1953.  
 37 F. Whittam, BOBBY, gr.  
 73 Raymond Wilkie, MARIE, bl, 3/11/52.  
 74 Raymond Wilkie, SPOOKY, br, 21/9/60.

## APPLE RACE CONDITIONS

Ladies and gentlemen may compete.

Judge will use his discretion as to the number starting in heats.

Competitors and mounts (saddled) will be at the starting line. Upon the starter's signal to GO, they will go beyond a given line to the trough or their respective bucket, which may be held by the competitor as he grabs for an apple with his mouth. He must not touch apples with his hands. If the bucket is knocked over by the competitor he will be disqualified.

After competitor has grasped apple in his mouth from his bucket he must mount and ride to finish line. If apple is dropped on the way to finish line, competitor may dismount and retrieve apple with his mouth, then remount and continue.

## CLASS

## 251. \*APPLE RACE.

## SPECIAL PRIZES, \$40.

- 3-38 Miss D. Arnold & K. Wynne, SUZIE WONG, pie, -/8/55.  
 53 Miss Wendy Baker, PANDA, skew.  
 54 Mrs. G. V. Belot, FAIRY, bl.  
 56 G. L. Bennett, ROCKY, cr.  
 1 A. T. Bennetts, AVERSA, b, 1/8/56.  
 3 G. Bridges, CLOSTER, b.  
 49 Miss J. Brown, TEX, b, 1/8/56.  
 4 R. Clay, DESERT SON, ch, 1/10/56.  
 5 L. Conroy, DING DONG, gr, 7/11/56.  
 57 Miss Mary J. Cox, JEDDER, bl, 9 yrs.  
 7 K. G. Edgar, BOBBIE.  
 11 John Ferguson, ROCKET, b, 1951.  
 12 Terry Fisher, MISTY KING, gr, 10/9/59.  
 14 Bruce Gilbert, SANDRA, b, aged.  
 51 John Gilbert, ADAM, skew, aged.  
 15 R. S. Holman, MANDY, b.  
 60 Miss V. Kemp, DOLLY, gr, 1/8/55.  
 82 J. B. Laurie, ENGLEFIELD LYSAN, ch, 3/12/63.  
 43 Miss Carol Laver, TREASURE, br.  
 3-17 Keith Le Blanc, SANDY BOY.  
 1-41 A. & H. MacAllister, RED CHIEF, ch, 1957.  
 19 John McHugh, ROBYN HOOD, b, 4/8/55.  
 22 M. J. Murphy, SHAKER BABY, skew, aged.  
 29 R. Preston, CHASE, b, 1957.  
 62 L. J. Quilty, WEE PRINCESS, gr, 1952.  
 63 Miss Robyn Reynolds, TEENI, dun, 1958.  
 30 J. R. Ruckwood, CREAM BEAM, cr.  
 31 J. R. Ruckwood, QUICK STEP, gr.  
 64 George Schneider, MISS JUDY, br, 1955.  
 65 A. Smallacombe, COMANCHE, gr, -/8/59.  
 35 Miss Margaret Stapley, DAKOTA, gr, 1955.  
 2-46 Miss S. Stevens, MY SMOKEY, gr, 1953.  
 36 Miss Lorraine Tedcastle, NICKY, cr, aged.  
 67 M. S. White, REGAL LIGHT, b, 1951.  
 37 F. Whittam, BOBBY, gr.  
 73 Raymond Wilkie, MARIE, bl, 3/11/52.  
 74 Raymond Wilkie, SPOOKY, br, 21/9/60.

## JUMPING COMPETITIONS.

EXHIBITORS ARE REQUESTED TO NOTE THAT RIDERS MAY NOT RIDE MORE THAN TWO HORSES IN ANY EVENT UNLESS OTHERWISE STATED.

A surcharge of 10 cents per horse shall be imposed on all horses, galloways and ponies entered in Sections 9 and/or 11. This surcharge, which must be remitted with the entry fees, shall be paid into the Overseas Team Fund of The Equestrian Federation of Australia.

The Steward in charge has been authorised to scratch any horse if it is not ready to compete at the time directed by the stewards.

Owners desirous of scratching their horses for any event must do so with the Horse Superintendent at least two hours before the advertised time of starting. Failure to comply with this regulation will render exhibitors liable to a penalty of \$1 for the first offence and \$2 for second or later offences.

All entrants in jumping competitions must state performances of horse or pony on the entry form. After the close of entries, the Horse Committee will go through all forms, and from the information supplied will determine which entries will be accepted, and for which animals accommodation will be provided. All entrants will be notified of the Committee's decision, and all fees paid on any entries not accepted will be refunded. In Jumping Contests competitors may be limited as under:

Group A, Maximum of 40.

Group B, Maximum of 25.

Group C, Maximum of 20.

All animals entered for Jumping Competitions Groups A, B, C, D and E, must be registered in the Equestrian Federation of Australia's Register. For particulars regarding registration, apply to the Secretary, Equestrian Federation of Australia (Victorian Branch), Royal Show Grounds, Epsom Road, Ascot Vale, W.2.

Competitors in jumping competitions must compete in the order directed by the steward in charge.

Exhibitors will please note that entries should not be made for individual classes except for Section Fours.

The jumping section is divided into groups.

Group A, is for horses over 14 hands 2 inches judged by the Committee to be worthy of inclusion in that Group.

Competitions in Group A will be judged under "TABLE A".

Group B, is for horses over 14 hands 2 inches whose past performances indicate that they are up to the required standard for competitions conducted under Tables B and C and Special Rules.

Competitions in Group B will be judged under Tables B or C (as specified) and Special Rules.



## JUMPING

Group C is for ponies and galloways and horses judged by the Committee to be worthy of inclusion in the group to be ridden by riders under 17 years of age on the first day of the Show and who are members of a Pony Club affiliated with the Australian Pony Club Council.

Competitions in Group C will be judged under "TABLE A".

Group D is for qualified hunters.

Group E is for Section fours, trios, and special competitions.

Intending competitors in Groups A, B or C will not enter for classes by number but simply indicate the number of classes in which they desire to compete.

The Committee after studying the performances will grade the horses and allocate them to the various classes.

In Group D, entries will be accepted only from Masters of Associated Hunt Clubs.

Exhibitors wishing to enter in the teams and section four events will enter in the class or classes in which they wish to compete.

(In these classes horses may be made up into teams, irrespective of the group in which they may be graded.)

Horses and galloways competing in Group A are not eligible for Section Fours.

In Group E there will be no grading and intending exhibitors will enter their ponies, galloways and horses for the classes in which they are eligible to compete.

Please note that ponies and galloways 14 hands 2 inches and under may compete only in Group C, E and F.

Entry fees must be forwarded with entry forms for jumping competitions. After entries have been graded they will be allotted to classes and refunds made in respect of those not accepted.

## WEIGHT

No minimum weights in Classes where age of rider is restricted.

In Classes open to all riders over the age of 15 years gentlemen riders must carry 11 st. 11 lbs.; ladies, 11 st.

The loss of weight during a Competition entails elimination.

Weighing is obligatory after each Competition and must be carried out in the presence of an official especially appointed for this purpose.

It is absolutely forbidden for a rider to dismount until he has received permission from the Steward in charge of the Weighing Enclosure. Any infringement of this Rule entails elimination.

Riders may weigh in with their saddles, weight cloths and numbers, but NOT whips.

In the event of a competitor being unable to make the weight, up to 2 lbs. will be allowed for the bridle, martingale and any other form of equipment carried by the horse.

Riders are responsible for the provision of any necessary weights and weight cloth.

There is no minimum weight provision for competitors in Groups C and D and Section Fours.

All jumping competitions are for amateur or professional riders unless otherwise stated.

Owners entering their horses or ponies do so entirely at their own risk, and it is a condition of entry that no liability of any kind attaches itself to the Society, its Council officers, officials or members in any respect whatsoever, other than the liability for refund of entry fees in the event of abandonment of any competition.

Male or Female riders may take part in all events unless otherwise stated.

All events to be run over course and obstacles as the Council may decide.

IN ALL EVENTS OVER OBSTACLES AND HURDLES OF ANY DESCRIPTION, UNLESS OTHERWISE SPECIFIED, RIDERS MUST BE 15 YEARS OF AGE OR OVER.

## DRESS

## Ladies and Girls:

In hack classes and riding competitions ladies should wear either:—

(a) Black bowler hat, black or dark coat, stock or collar and tie, breeches and black riding boots.

OR—

(b) Felt hat or hunting cap, tweed coat, collar and tie (not a stock), jodhpurs and jodhpur boots.

In Equestrienne Turnout classes and Jumping Contests, ladies must wear (a) above.

## Gentlemen and Boys:

(a) In hack or pony classes and riding competitions — bowler or felt hat or hunting cap, tweed coat, collar and tie (not a stock) either breeches and riding boots or jodhpurs with jodhpur boots.

(b) In jumping competitions gentlemen riders must wear, (a) hunting livery of a recognised hunt club, (b) black coat, with stock, white breeches, black boots, or (c) tweed coat with tie, fawn breeches, black or tan boots. Boys under 16 shall wear hunting cap, tweed coat and WHITE shirt with jodhpurs. Stocks or ties must be securely pinned.

RULES FOR JUDGING COMPETITIONS  
UNDER F.E.I. RULES.

## TABLES OF FAULTS AND ELIMINATIONS

Faults are counted in penalty marks or in seconds, in accordance with the following tables. (The only faults counted are those committed between the starting and finishing lines.)

## TABLE "A"

First disobedience .....	3 faults
Obstacle knocked down .....	4 faults
Flag knocked down, or, both obstacle and flag knocked down .....	4 faults



## JUMPING

One or more feet in the water, or on the marking lath ..... 4 faults  
 Second disobedience ..... 6 faults  
 (Faults for disobedience are cumulative, not only at the same obstacle, but throughout the same round.)  
 Fall of horse, or rider, or both ..... 8 faults  
 (Faults for the fall are in addition to any other faults incurred at the same time.)  
 Third disobedience ..... Elimination  
 Exceeding the Time Allowed — for each commenced second .....  $\frac{1}{4}$  fault  
 (Unless it is stipulated in the conditions that this incurs elimination.)

TABLE "B"

This table may not be used if the length of the course is less than 763 yards (700 m.).  
 Obstacle knocked down ..... 10 secs.  
 Flag knocked down, or, both obstacle and flag knocked down ..... 10 secs.  
 One or more feet in the water or on the marking lath ..... 10 secs.  
 Third disobedience ..... Elimination  
 Exceeding the Time Allowed—for each commenced second ..... 2 secs.  
 (Falls and the first two disobediences are penalised automatically by the extra time taken.)

TABLE "C"

Faults incurred when jumping an obstacle, or for knocking down a flag, are counted in seconds in proportion to the length of the course and the number of obstacles, as given below. All other penalties are the same as for Table B.

## NUMBER OF JUMPS

Yds.	23	22	21	20	19	18	17	16	15	14	13	12	11	10	9	8
219												3	3	3	4	4
328										3	4	5	5	5	5	6
437								4	4	5	5	6	7	7	8	8
547					5	5	5	5	6	7	7	7	8	8	8	
656			5	5	5	6	6	7	7	8	9	9	10	10		
766	5	5	6	6	6	7	7	7	8	9	9	10	11	11		
875	5	6	6	6	7	7	7	8	8	9	9	10	11	12		

## ELIMINATIONS

In all jumping competitions the rider is eliminated for the following occurrences:

- Failure to be ready to enter the arena when called.
- Jumping any obstacle in the arena before the starting signal, even if it is not included in the course.
- Crossing the starting line before the starting signal is given.
- Failing to cross the starting line within 60 seconds of the starting signal.
- Third disobedience in the whole round.
- Showing any obstacle to the horse before starting, or after a refusal.
- Entering or leaving the arena dismounted without the special permission of the President of the Ground Jury.

- Resistance of the horse during the round at any one time exceeding 60 seconds.
- Taking more than 60 seconds to jump an obstacle (except in the case of a fall).
- Jumping an obstacle without having rectified a deviation from the course.
- Jumping an obstacle not forming part of the course.
- Jumping an obstacle in the wrong order.
- Passing the wrong side of a flag, if not rectified.
- Exceeding the Time Limit.
- Jumping an obstacle which has been knocked down, before it has been re-set.
- Starting again after an interruption, before the signal to continue has been given.
- After a disobedience or fall at a double, treble or multiple obstacle, failing to re-start jumping over the whole obstacle except for a completely closed obstacle).
- Failing to jump each fence of a double, treble, or multiple obstacle, separately.
- Failing to cross the finishing line mounted, before leaving the arena.
- The rider and/or horse leaving the arena, before the completion of the round.
- Receiving unauthorised assistance, whether solicited or not, at the discretion of the Ground Jury.
- Failing to have the required minimum weight when weighing in after completion of the round.
- Entering the arena on foot after the start of the competition, at the discretion of the Ground Jury.
- Failing to comply with the conditions of a competition stipulating that part of the course is to be ridden at a trot or walk.
- Jumping an optional obstacle more than once in a jump-off.
- All other reasons for elimination set out in the rules.

## DEFINITIONS, GENERAL RULES AND PENALTIES

## OBSTACLE KNOCKED DOWN:

1. An obstacle is considered as having been knocked down when through the fault of the horse, or rider:

- Any part, or the whole, of it is knocked down, even when the falling part is arrested in its fall by any other portion of the obstacle.
- When at least one of its ends is dislodged from its support.
- Any framework intended to maintain the solidity of the obstacle, and forming an integral part of its support falls. Touches and displacements, in whatever direction, do not count.

2. (a) When an obstacle, or part of an obstacle, is composed of several elements placed one on top of the other and in the same vertical plane, the dislodging of the top element alone is penalised.



## JUMPING

(b) When an obstacle to be taken in one jump is composed of several elements not fixed in the same vertical plane (oxer, brook, triple bar, water jump or ditch, preceded or followed by another obstacle, etc.), the fall of one or more elements or foot in the water is counted only as one fault, irrespective of the number and position of the elements knocked down.

(c) If an obstacle that has been knocked down does not actually fall until after the horse has left the arena, it will not be penalised.

(d) If any element of an obstacle that has been knocked down prevents the horse from jumping the next obstacle it must be removed. The time required for doing this is deducted from the total time of the round.

(e) All obstacles with water (with the exception of the water jump which is subject to special rules) must be marked by a lath both on the take-off side and on the landing side.

**DISOBEDIENCE:**

3. The following are considered as disobediences and are penalised as such:

Rectified deviation from the course.

Refusal.

Run-out.

Resistance.

Any form of circle or series of circles, in any part of the course for any reason, except that a horse may circle once or more without penalty to re-take the track after a run-out or a refusal. In a course that is not marked by a continuous line, unless there is any indication to the contrary on the plan or notified by the Jury, any circle (whereby the horse crosses its original track), wherever it may be on the course, is penalised as a disobedience. Approaching an obstacle sideways, or zig-zagging, or turning sharply towards it, do not constitute a disobedience, provided the horse has not passed the obstacle.

**DEVIATION FROM THE COURSE:**

4. There is a deviation from the course when the horse does not follow the plan for the course as shown on the diagram posted up, as when the rider:

(a) Disregards a flag to indicate the course to be followed.

(b) Does not clear the obstacles in the prescribed order.

(c) Jumps an obstacle outside the course, or misses one on the course.

5. (a) To rectify a deviation from the course the rider must resume the course from the spot where the error was committed.

(b) A deviation from the course rectified before clearing an obstacle is penalised as a disobedience.

(c) A deviation from the course not rectified, or rectified only after taking an obstacle, whether this forms part of the course or not, incurs the penalty of elimination. Officials or others in the arena are never allowed to warn the competitor of his error.

**REFUSAL:**

(a) A refusal consists of stopping in front of an obstacle to be jumped, whether or not the horse knocks it down or displaces it.

(b) Stopping at an obstacle without knocking it down and without reining back, followed immediately by a standing jump, is not penalised.

(c) If the halt is perceptible, or if the horse steps back even a single pace, voluntarily or not, or retakes the track, a refusal is incurred.

(d) If a horse, having knocked down an obstacle in stopping, jumps this obstacle before it has been re-erected, he is eliminated.

(e) If a horse slides through an obstacle, the officiating judge must decide immediately whether it is to count as a refusal or as an obstacle knocked down. If he decides it is a refusal, the bell is sounded at once and the competitor must retrace his steps and re-jump the obstacle. Should he fail to do so and jumps an obstacle, other than another of the same combination, he is eliminated. Should the Judge decide it was not a refusal, he will not ring the bell and the competitor must continue his round. He is then penalised as for an obstacle knocked down.

(f) The action of showing an obstacle to the horse after a refusal and before resuming the course is penalised by elimination.

**RUNNING OUT:**

7. It is considered as running-out and the horse must be brought back to jump the obstacle again, failing which he is eliminated, when:

(a) The horse, not being properly under control of his rider, avoids the obstacle he should have jumped.

(b) He jumps the obstacle outside the boundary flags which mark it.

**RESISTANCE:**

8. It is considered to be a resistance when the horse, wherever he may be, refuses to go forward (stops, runs back, turns round more or less completely, rears, etc.).

All horses are eliminated that:

(a) Resist their riders for a period of sixty consecutive seconds during the round.

(b) Take more than sixty seconds to jump an obstacle, except in the case of a fall.

(c) Have not passed the starting line sixty seconds after being given the signal to start.

**FALLS:**

9. (a) A rider is considered to have fallen when he is separated from his horse, which has not fallen, in such a way as to necessitate remounting, or vaulting, into the saddle.

(b) A horse is considered to have fallen when the shoulder and quarters have touched either the ground, or the obstacle and the ground.

10. (a) A fall is penalised wherever it takes place within the course and whatever the cause. After a fall the rider must continue the course from the point where he fell, or from any other point, provided he does not reduce the length of the course.



## JUMPING

(b) The penalty to be imposed for a fall is set out in Table "A", "B", or "C".

(c) When the horse or rider falls in knocking down an obstacle the penalties for both occurrences are added together. The same applies to a fall following a disobedience.

## UNAUTHORISED ASSISTANCE:

11. Any intervention by a third party, whether solicited or not, with the object of facilitating the task of the rider or helping his horse, is unauthorised assistance and is forbidden under penalty of elimination.

The judges have full powers to decide whether the rider will be eliminated or not.

Bringing back a runaway horse after a fall or helping the rider to re-adjust the saddlery, or to remount, is not considered as unauthorised assistance. The course must be re-taken at the exact spot where it was interrupted.

Handing his whip to a rider who has dropped it during the round is unauthorised assistance.

## DOUBLE, TREBLE AND MULTIPLE OBSTACLES:

12. A double, treble, or multiple obstacle is one composed of two, three or more fences or parts, and with a maximum inner distance between them of 39 ft. 5 ins. (12 metres), which must be taken in two, three or more successive jumps. The distance is measured from the base of the one fence on the landing side to the base of the next fence on the take-off side.

In double, treble and multiple obstacles, each fence or part of the whole must be jumped separately, on penalty of elimination. When there is a refusal, run-out, or fall, the rider must take the whole obstacle again, or he will be eliminated. Exception is made for completely closed obstacles.

All the faults for mistakes and resistances made at each fence and during the various attempts are counted separately and added together, but should a refusal be due to a fall between two fences it will not be penalised.

## BANKS, SLOPES AND RAMPS:

13. Banks, slopes, ramps and sunken roads, irrespective of whether they include any sort of fence and whatever the direction in which they should be taken, will be regarded as double, treble, multiple or closed obstacles. Each part must be jumped separately and faults will be penalised as for these obstacles.

The Jury must decide before the competition whether the obstacle is to be considered as closed or as a double, treble, or multiple obstacle. This decision must be included on the plan of the course.

14. A bank or platform (butte) without the addition of a fence, or with only one pole, can be taken in a flying jump. This way of jumping does not incur any penalties.

## OBSTACLES COMPLETELY CLOSED:

(15). (a) If an obstacle is completely closed (such as in-and-out, square or hexagonal) the rule for rejumping the whole obstacle does not apply.

(b) In such cases, if the horse leaves the enclosure on the wrong side, he is considered as having jumped an obstacle that is not part of the course and he is eliminated.

(c) If, on the other hand, once in the enclosure, there is a refusal or fall, the rider is obliged to leave the enclosure by jumping out of it in the correct direction. If he is unable to do so within 60 seconds or after several attempts, making in all three refusals during the round, he is eliminated. He has not the right to displace, or cause to be displaced, or to modify any of the elements of the obstacle.

## TIME:

(a) Unless otherwise stated in the conditions of the Class the "Time Allowed" for the course will be announced before each event.

(b) THE "TIME LIMIT" IS TWICE THE "TIME ALLOWED".

(c) FAULTS FOR TIME:—FOR EVERY SECOND OR PART OF A SECOND EXCEEDING THE "TIME ALLOWED"  $\frac{1}{4}$  FAULT. EXCEEDING THE "TIME LIMIT". ELIMINATED.

## JUMPING-OFF:

See conditions of class concerned.

## DEFINITION OF JUMPING ARENA:

The Jumping Arena will, when practicable, be entirely enclosed, but if not, will be clearly marked with flags or some other easily recognised indicator. At all times the Trotting Track will be taken as off the Jumping Arena. It will be the responsibility of all competitors to acquaint themselves with the extent of the arena and its markings before competing.

THE COUNCIL RESERVES THE RIGHT TO INTRODUCE A STANDARD AT ANY TIME.

CRUELTY TO HORSES is forbidden either in the arena, exercise area or elsewhere. A competitor found guilty of committing a definite act of cruelty will be disallowed from taking part in any further competitions at the Show where the offence was committed. The decision rests with the Judge and no appeal will be considered.

## GROUP A

Competition in classes in this group is open only to horses over 14.2 hands whose past performances, in the opinion of the committee, warrant their inclusion in the group.

From the entries received, the Council will select the horses with the best performances (up to a maximum of 20



## JUMPING

horses) to compete in PART I, and the next best (up to a maximum of 20) to compete in PART II.

**PART I**—Classes 252 to 258.

**PART II**—Classes 259 to 264.

Horses in Group "A" may not compete in groups "B" and "C", but they may compete in groups "D" and "E" excluding Section Fours.

All competitions in this Group will be judged under "Table A".

Riders must be 15 years of age or over.

## PART I

## CLASS

## 252. THE "STERLING NYLONGLIFE" JUMPING CONTEST.

F.E.I. Rules—Table A.

Speed: 382 yards (350 metres) per minute.

**SPECIAL PRIZES, \$200 (presented by THE STERLING CLOTHING CO. PTY. LTD., 154 WELLINGTON STREET, COLLINGWOOD. MAKERS OF "NYLONGLIFE" INDUSTRIAL AND RURAL WORK CLOTHING AND "TEXAN" JEANS.**—First prize, \$90, Second prize, \$50; Third prize, \$30, Fourth prize, \$20, Fifth prize, \$10. For horses and galloways over 14.2 hands.

No rider may ride more than two horses in this Competition.

In the event of equality for first place, there will be a jump-off over a course of which certain obstacles may be enlarged. If, after this jump off there is still equality for first place, there will be a second jump off in which the obstacles may be further enlarged. In the event of equality of faults in the second jump off, time will decide. Ties for lower awards will divide the prize money.

Entry Fee: \$3; R.A.S. of V. Members, \$2.

- 1- 14 R. W. Hyem, BANOON, br, 14 yrs.
- 4 Miss Jane Bush, FAIR PLAY, gr, aged.
- 16 A. McClements, ENTERPRISE, bl, 11 yrs.
- 12 John Ford, HIGHLANDER, gr, 13 yrs.
- 5- 2 K. Bacon, SATELITE, br.
- 10 John Fahey, BONVALE, bl, aged.
- 6 M. and J. Donaldson, RANFURLIE, bl, aged.
- 19 M. and W. Roycroft, ELDORADO, ch, aged.
- 22 Peter A. Winton, BRAHMIN, ch, 13 yrs.
- 1 K. Bacon, HIGH AND MIGHTY, br, aged.
- 7 T. J. Dwyer, OCEAN FOAM, gr, 15 yrs.
- 9- 15 A. L. Lowerson, POWDER, cr, 10 yrs.
- 13 Mr. and Mrs. R. W. Hyem, CORONATION, ch, 15 yrs.
- 3- 9 L. J. Evans, CYGNET RAMBLER, b, 10 yrs.
- 18 Miss Helen F. Murchison, RAMONA, bl, aged.
- 4- 11 N. E. Fear, BRANDY, ch, aged.
- 3 Mr. and Mrs. D. M. Boyle, TRAFALGAR SQUARE, b, aged.
- 5 M. and E. Coombs, BENEVIS, br, aged.
- 17 A. J. McIntosh, BRIGADOON, b, aged.
- 21 J. and L. Slavin, BUTTON BOY, b, aged.
- 8 Mr. and Mrs. J. Eadon and Miss B. Kerr, KILLARA, br, aged.
- 20 Wayne Roycroft, ALFRED P. DOOLITTLE, b, aged.

## CLASS

## 253. THE "CARLTON AND UNITED BREWERIES" STAKES.

F.E.I. Rules—Table A.

Speed: 382 yards (350 metres) per minute.

**SPECIAL PRIZES \$200 (of which \$130 is presented by THE CARLTON AND UNITED BREWERIES LTD., 16 BOUVERIE STREET, CARLTON).**—First prize, \$90; Second prize, \$50, Third prize, \$30, Fourth prize, \$20; Fifth prize, \$10. For horses and galloways over 14.2 hands.

No rider may ride more than two horses in this Competition.

In the event of equality of faults for first place, there will be a jump off over a course of which certain obstacles may be enlarged. If, after this jump off there is still equality for first place, there will be a second jump off in which the obstacles may be further enlarged. In the event of equality of faults in the second jump off, time will decide. Ties for lower awards will divide the prize money. Entry Fee: \$3; R.A.S. of V. Members, \$2.

- 6 M. and J. Donaldson, RANFURLIE, bl, aged.
- 2- 9 L. J. Evans, CYGNET RAMBLER, b, 10 yrs.
- 20 Wayne Roycroft, ALFRED P. DOOLITTLE, b, aged.
- 15 A. L. Lowerson, POWDER, cr, 10 yrs.
- 2 K. Bacon, SATELITE, br.
- 19 M. and W. Roycroft, ELDORADO, ch, aged.
- 5 M. and E. Coombs, BENEVIS, br, aged.
- 12 John Ford, HIGHLANDER, gr, 13 yrs.
- 17 A. J. McIntosh, BRIGADOON, b, aged.
- 18 Miss Helen F. Murchison, RAMONA, bl, aged.
- 2- 11 N. E. Fear, BRANDY, ch, aged.
- 1- 10 John Fahey, BONVALE, bl, aged.
- 2- 7 T. J. Dwyer, OCEAN FOAM, gr, 15 yrs.
- 22 Peter A. Winton, BRAHMIN, ch, 13 yrs.
- 8 Mr. and Mrs. J. Eadon and Miss B. Kerr, KILLARA, br, aged.
- 2- 3 Mr. and Mrs. D. M. Boyle, TRAFALGAR SQUARE, b, aged.
- 21 J. and L. Slavin, BUTTON BOY, b, aged.
- 14 R. W. Hyem, BANOON, br, 14 yrs.
- 16 A. McClements, ENTERPRISE, bl, 11 yrs.
- 4 Miss Jane Bush, FAIR PLAY, gr, aged.
- 13 Mr. and Mrs. R. W. Hyem, CORONATION, ch, 15 yrs.
- 1 K. Bacon, HIGH AND MIGHTY, br, aged.

## 254. THE "MYER EMPORIUM" STAKES.

F.E.I. Rules—Table A.

Speed: 436 yards (400 metres) per minute.

**SPECIAL PRIZES, \$200 (of which \$160 is presented by THE MYER EMPORIUM LTD., 314 BOURKE STREET, MELBOURNE).**—First prize, \$90; Second prize, \$50; Third prize, \$30; Fourth prize, \$20; Fifth prize, \$10.

For horses and galloways over 14.2 hands. No rider may ride more than two horses in this Competition.

In the event of equality for any award, time will decide. If for any award there is equality of faults and time, the prize money will be divided.

Entry Fee: \$3; R.A.S. of V. Members, \$2.

- 1 K. Bacon, HIGH AND MIGHTY, br, aged.
- 22 Peter A. Winton, BRAHMIN, ch, 13 yrs.
- 5 M. and E. Coombs, BENEVIS, br, aged.
- 6 M. and J. Donaldson, RANFURLIE, bl, aged.
- 14 R. W. Hyem, BANOON, br, 14 yrs.
- 3- 9 L. J. Evans, CYGNET RAMBLER, b, 10 yrs.
- 17 A. J. McIntosh, BRIGADOON, b, aged.
- 15 A. L. Lowerson, POWDER, cr, 10 yrs.



- 12 John Ford, HIGHLANDER, gr, 13 yrs.  
 8 Mr. and Mrs. J. Eadon and Miss B. Kerr, KIL-  
 LARA, br, aged.  
 7 T. J. Dwyer, OCEAN FOAM, gr, 15 yrs.  
 4 Miss Jane Bush, FAIR PLAY, gr, aged.  
 13 Mr. and Mrs. R. W. Hyem, CORONATION, ch,  
 15 yrs.  
 10 John Fahey, BONVALE, bl, aged.  
 16 A. McClements, ENTERPRISE, bl, 11 yrs.  
 2 K. Bacon, SATELITE, br.  
 11 N. E. Fear, BRANDY, ch, aged.  
 19 M. and W. Roycroft, ELDORADO, ch, aged.  
 3 Mr. and Mrs. D. M. Boyle, TRAFALGAR  
 SQUARE, b, aged.  
 20 Wayne Roycroft, ALFRED P. DOOLITTLE, b,  
 aged.  
 18 Miss Helen F. Murchison, RAMONA, bl, aged.  
 21 J. and L. Slavin, BUTTON BOY, b, aged.

## CLASS

## 255. \*THE MID CITY MOTEL SIX BARS

F.E.I. Rules—Table A.

**SPECIAL PRIZES, \$200** (of which \$100 is pre-  
 sented by The Mid City Motel, Warrnambool  
 —The Most Luxurious Motel in the Western  
 District.)—First prize, \$90; Second prize,  
 \$50; Third prize, \$30; Fourth prize, \$20;  
 Fifth prize, \$10.

For horses and galloways over 14.2 hands.

No rider may ride more than two horses in  
this competition.

## CONDITIONS

Six identical obstacles are placed in a straight line  
with a distance of about 12 yards between each of  
them.The obstacles are of identical construction and con-  
sist of bars of the same type.The bars may be at the same height of 4 ft. or at  
progressive heights, e.g., 3 ft. 8 in., 4 ft., 4 ft. 4 in.,  
4 ft. 8 in., 5 ft., 5 ft. 4 in.If the competitor knocks down any of the bars, he  
should not stop, but should continue the course.Only those without faults in the first round are  
entitled to take part in subsequent rounds, or if  
there are no clear rounds, those with an equal  
number of faults.The height of the six bars must be increased for  
the second and subsequent rounds.If there is no decisive result after the fourth or  
fifth round, the Judges can end the competition.  
The horses which were eligible to jump again are  
placed equal.

No time limit.

Entry Fee: \$3; R.A.S. of V. Members, \$2.

- 15 A. L. Lowerson, POWDER, cr, 10 yrs.  
 1 K. Bacon, HIGH AND MIGHTY, br, aged.  
 16 A. McClements, ENTERPRISE, bl, 11 yrs.  
 6 M. and J. Donaldson, RANFURLIE, bl, aged.  
 9 L. J. Evans, CYGNET RAMBLER, b, 10 yrs.  
 18 Miss Helen F. Murchison, RAMONA, bl, aged.  
 8 Mr. and Mrs. J. Eadon and Miss B. Kerr, KIL-  
 LARA, br, aged.  
 13 Mr. and Mrs. R. W. Hyem, CORONATION, ch,  
 15 yrs.  
 2 K. Bacon, SATELITE, br.  
 3 Mr. and Mrs. D. M. Boyle, TRAFALGAR  
 SQUARE, b, aged.  
 22 Peter A. Winton, BRAHMIN, ch, 13 yrs.  
 5 M. and E. Coombs, BENEVIS, br, aged.  
 19 M. and W. Roycroft, ELDORADO, ch, aged.  
 7 T. J. Dwyer, OCEAN FOAM, gr, 15 yrs.  
 11 N. E. Fear, BRANDY, ch, aged.  
 21 J. and L. Slavin, BUTTON BOY, b, aged.  
 10 John Fahey, BONVALE, bl, aged.  
 12 John Ford, HIGHLANDER, gr, 13 yrs.  
 20 Wayne Roycroft, ALFRED P. DOOLITTLE, b,  
 aged.  
 14 R. W. Hyem, BANOON, br, 14 yrs.

## IN WARRNAMBOOL

### STAY AT THE LUXURIOUS

# MID CITY MOTEL

Fully Licensed Restaurant

Phone: W'bool 8027



All 48 Suites Have Own —

**Shower - Toilet - T.V. - Radio - Background Music**  
**Refrigerator - Telephone - Electric Blanket - W. to W. Carpets**  
**Tea & Coffee Making Facilities**



## JUMPING

## CLASS

## 256. "THE AGE" PUISSANCE CHAMPIONSHIP.

F.E.I. Rules—Epreuve de Puissance.

Speed: 328 yards (300 metres) per minute.

**SPECIAL PRIZES, \$300 (of which \$130 is presented by DAVID SYME & CO. LTD., 233 COLLINS STREET, MELBOURNE).**—First prize, \$132 and Special Sash; Second prize, \$74; Third prize, \$40; Fourth prize, \$30; Fifth prize, \$24.

For horses and galloways over 14.2 hands.

No rider may ride more than two horses in this competition.

The course will consist of 6 to 8 obstacles which will vary in height from approximately 4 ft. 6 in. to approximately 6 ft., except in the jump-offs, the first fence excepted.

In the event of equality of faults for first place, there will be successive jump-offs over a course with the obstacles enlarged, but gradually reduced in number to a minimum of two.

Entry Fee: \$6; R.A.S. of V., \$4.

- 16 A. McClements, ENTERPRISE, bl, 11 yrs.  
 2-3-1 K. Bacon, HIGH AND MIGHTY, br, aged.  
 13 Mr. and Mrs. R. W. Hyem, CORONATION, ch, 15 yrs.  
 5-18 Miss Helen F. Murchison, RAMONA, bl, aged.  
 4 Miss Jane Bush, FAIR PLAY, gr, aged.  
 20 Wayne Roycroft, ALFRED P. DOOLITTLE, b, aged.  
 8 Mr. and Mrs. J. Eadon and Miss B. Kerr, KILLARA, br, aged.  
 15 A. L. Lowerson, POWDER, cr, 10 yrs.  
 1-2 K. Bacon, SATELITE, br.  
 22 Peter A. Winton, BRAHMIN, ch, 13 yrs.  
 12 John Ford, HIGHLANDER, gr, 13 yrs.  
 5 M. and E. Coombs, BENEVIS, br, aged.  
 10 John Fahey, BONVALE, bl, aged.  
 2-9 L. J. Evans, CYGNET RAMBLER, b, 10 yrs.  
 14 R. W. Hyem, BANOON, br, 14 yrs.  
 3 Mr. and Mrs. D. M. Boyle, TRAFALGAR SQUARE, b, aged.  
 2-3-21 J. and L. Slavin, BUTTON BOY, b, aged.  
 6 M. and J. Donaldson, RANFURLIE, bl, aged.  
 17 A. J. McIntosh, BRIGADOON, b, aged.  
 19 M. and W. Roycroft, ELDORADO, ch, aged.  
 7 T. J. Dwyer, OCEAN FOAM, gr, 15 yrs.

## 257. THE "NATIONAL BANK" DOUBLES AND TREBLES COMPETITION.

F.E.I. Rules—Table A.

Speed: 382 yards (350 metres) a minute.

**SPECIAL PRIZES, \$200 (presented by THE NATIONAL BANK OF AUSTRALASIA LTD., 271 COLLINS STREET, MELBOURNE).**—First prize, \$90; Second prize, \$50; Third prize, \$30; Fourth prize, \$20; Fifth prize, \$10.

For horses and galloways over 14.2 hands. No rider may ride more than two horses in this competition.

The course will consist of combination obstacles excepting the first and will be jumped in the following order: single, double, treble, quadruple, treble, double.

In the event of equality of faults for first place, there will be a jump-off over four of the fences, which may be enlarged and in the event of further equality, time will decide.

Entry Fee: \$3; R.A.S. of V. Members, \$2.

- 19 M. and W. Roycroft, ELDORADO, ch, aged.  
 5 M. and E. Coombs, BENEVIS, br, aged.  
 3 Mr. and Mrs. D. M. Boyle, TRAFALGAR SQUARE, b, aged.  
 4-18 Miss Helen F. Murchison, RAMONA, bl, aged.  
 16 A. McClements, ENTERPRISE, bl, 11 yrs.  
 7 T. J. Dwyer, OCEAN FOAM, gr, 15 yrs.  
 3-12 John Ford, HIGHLANDER, gr, 13 yrs.  
 21 J. and L. Slavin, BUTTON BOY, b, aged.  
 1 K. Bacon, HIGH AND MIGHTY, br, aged.  
 17 A. J. McIntosh, BRIGADOON, b, aged.  
 5-11 N. E. Fear, BRANDY, ch, aged.  
 22 Peter A. Winton, BRAHMIN, ch, 13 yrs.  
 6 M. and J. Donaldson, RANFURLIE, bl, aged.  
 8 Mr. and Mrs. J. Eadon and Miss B. Kerr, KILLARA, br, aged.  
 2-2 K. Bacon, SATELITE, br.  
 4 Miss Jane Bush, FAIR PLAY, gr, aged.  
 5-9 L. J. Evans, CYGNET RAMBLER, b, 10 yrs.  
 13 Mr. and Mrs. R. W. Hyem, CORONATION, ch, 15 yrs.  
 10 John Fahey, BONVALE, bl, aged.  
 14 R. W. Hyem, BANOON, br, 14 yrs.  
 20 Wayne Roycroft, ALFRED P. DOOLITTLE, b, aged.  
 15 A. L. Lowerson, POWDER, cr, 10 yrs.

## CLASS

## 258. THE "OLYMPIC TYRE" TOP SCORE STAKES.

F.E.I. Rules.

**SPECIAL PRIZES, \$200 (presented by THE OLYMPIC TYRE & RUBBER CO. PTY. LTD., CROSS ST., WEST FOOTSCRAY, W.12).**—First prize, \$90; Second prize, \$50; Third prize, \$30; Fourth prize, \$20; Fifth prize, \$10. For horses and galloways over 14.2 hands.

No rider may ride more than two horses in this competition.

This Competition will take place over a course of 12 obstacles, each carrying a number of points. Points will be relative to the difficulty of the obstacle and they will vary in height from 4 ft. to 5 ft. 6 in. The points value of each obstacle will be scored if the obstacle is jumped clear, no points will be awarded for an obstacle knocked down.

Six obstacles will be valued at 100, 90, 80, 70, 60 and 50 points, and of the remainder, two will be valued at 40, two at 30, one at 20 and one at 10 points. If an obstacle is knocked down the Competitor may not jump or attempt to jump it again.

The Competitor having passed through the start will jump the obstacle designated as the first obstacle, thereafter the Competitor may jump any obstacle in either direction and any order within a time limit of 60 seconds. No obstacle may be jumped more than twice.

First and second refusals over the course, or fall of horse and/or rider will not count as these will increase the time. At the third refusal the competitor will be eliminated. Should a Competitor attempt to jump an obstacle and refuse he/she must continue to endeavour to jump that obstacle from the same direction, and may not proceed to another obstacle until the obstacle first attempted has been jumped. A water jump will not be included in the course for this competition.



## JUMPING

The bell will be rung at the conclusion of 60 seconds, and an obstacle must be jumped after the bell so that time may be taken.

An obstacle will not be considered as having been jumped and points scored until the horse's forelegs touch the ground on landing. The competitor with the highest score in points will be the winner. In the event of equality time will decide.

Entry Fee: \$3; R.A.S. of V. Members, \$2.

- 3-9 L. J. Evans, CYGNET RAMBLER, b, 10 yrs.  
 4-2 K. Bacon, SATELITE, br.  
 11 N. E. Fear, BRANDY, ch, aged.  
 17 A. J. McIntosh, BRIGADOON, b, aged.  
 22 Peter A. Winton, BRAHMIN, ch, 13 yrs.  
 14 R. W. Hyem, BANOON, br, 14 yrs.  
 7 T. J. Dwyer, OCEAN FOAM, gr, 15 yrs.  
 3 Mr. and Mrs. D. M. Boyle, TRAFALGAR SQUARE, b, aged.  
 8 Mr. and Mrs. J. Eadon and Miss B. Kerr, KILLARA, br, aged.  
 5 M. and E. Coombs, BENEVIS, br, aged.  
 5-19 M. and W. Roycroft, ELDORADO, ch, aged.  
 2-10 John Fahev, BONVALE, bl, aged.  
 1 K. Bacon, HIGH AND MIGHTY, br, aged.  
 6 M. and J. Donaldson, RANFURLIE, bl, aged.  
 12 John Ford, HIGHLANDER, gr, 13 yrs.  
 4 Miss Jane Bush, FAIR PLAY, gr, aged.  
 21 J. and L. Slavin, BUTTON BOY, b, aged.  
 1-18 Miss Helen F. Murchison, RAMONA, bl, aged.  
 13 Mr. and Mrs. R. W. Hyem, CORONATION, ch, 15 yrs.  
 20 Wayne Roycroft, ALFRED P. DOOLITTLE, b, aged.  
 16 A. McClements, ENTERPRISE, bl, 11 yrs.  
 15 A. L. Lowerson, POWDER, cr, 10 yrs.

## PART II

## CLASS

## 259. THE "METROPOLITAN DAIRIES" STAKES.

F.E.I. Rules—Table A.

Speed: 382 yards (350 metres) per minute.

**SPECIAL PRIZES, \$160 (presented by METROPOLITAN DAIRIES PTY. LTD., MILK PROCESSORS AND DISTRIBUTORS IN THE MELBOURNE METROPOLITAN AREA, REGISTERED OFFICE, RAILWAY CRESCENT, BROADMEADOWS).**—First prize, \$70; Second prize, \$42; Third prize, \$24; Fourth prize, \$16; Fifth prize, \$8.

For horses and galloways over 14.2 hands.

No rider may ride more than two horses in this competition.

In the event of equality for first place, there will be a jump off over a course of which certain obstacles may be enlarged. If after this jump off there is still equality for first place, there will be a second jump off in which the obstacles may be further enlarged.

In the event of equality of faults in the second jump off, time will decide.

Entry fee: \$3; R.A.S. of V. Members, \$2.

- 27 John Daffy, GUNSMOKE, br, aged.  
 2-33 C. & M. Kelly, PAMPAS CHIEF, br, 10 yrs.  
 47 J. & L. Slavin, CHATTER, ch, 7 yrs.  
 34 C. & M. Kelly, LANDRACE, gr, 9 yrs.  
 40 P. J. Moffatt, BECKET, ch, 8 yrs.  
 46 Mrs. B. Rose, HARVEST TIME, b, aged.  
 35 Miss L. M. Littlechild, DAVINO, b, aged.  
 26 M. & E. Coombs, KAWLIGA, b, aged.  
 30 H. Heseltine, BOURBON, b, 11 yrs.  
 3-42 B. O'Connor, MANRICA, br, aged.  
 24 Miss Diane E. Bennit, HIS EXCELLENCY, br, 10 yrs.

- 45 Mr. & Mrs. J. Robinson, ONE UP, b, 10 yrs.  
 36 A. McClements, ENDEAVOUR, b, 10 yrs.  
 4-43 Miss Fiona Hyem, MECCA, ch, 7 yrs.  
 43 R. W. Paterson, GREAT TOPIC, b, 9 yrs.  
 37 Mrs. Ken McIver, BONANZA, bl, aged.  
 4-28 Miss J. K. Fitzpatrick, GAY BEAU, gr, 11 yrs.  
 31 Miss Fiona Hyem, CAROONA, br, 10 yrs.  
 41 Miss Shelagh Nott, BLANDY, ch, 9 yrs.  
 25 Miss M. Cochrane, HURRICANE SMITH, b, aged.  
 1-23 Mrs. J. Benn, BOODLE, b.  
 39 J. D. Mawhinney, JUST WILLIAM, br, 16 yrs.  
 29 G. R. Hare, MAYBE, br, 10 yrs.  
 44 W. G. Patten and Arnold Moss, MIRABOU, ch, 9 yrs.  
 38 Mrs. A. R. McMillan, MIGHTY GRAND, gr, aged.

## CLASS

## 260. THE "SOUTHERN CROSS" JUMPING COMPETITION.

F.E.I. Rules—Table A.

Speed: 382 yards (350 metres) per minute.

**SPECIAL PRIZES, \$160 (of which \$60 is presented by THE SOUTHERN CROSS HOTEL, 131 EXHIBITION STREET, MELBOURNE).**—

First prize, \$70; Second prize, \$42; Third prize, \$24; Fourth prize, \$16; Fifth prize, \$8. For horses and galloways over 14.2 hands.

No rider may ride more than two horses in this competition.

In the event of equality for first place, there will be a jump off over a course of which certain obstacles may be enlarged. If, after this jump off there is still equality for first place, there will be a second jump off in which the obstacles may be further enlarged. In the event of equality of faults in the second jump off, time will decide.

Entry fee: \$3; R.A.S. of V. Members, \$2.

- 25 Miss M. Cochrane, HURRICANE SMITH, b, aged.  
 31 Miss Fiona Hyem, CAROONA, br, 10 yrs.  
 28 Miss J. K. Fitzpatrick, GAY BEAU, gr, 11 yrs.  
 4-43 Miss Fiona Hyem, MECCA, ch, 7 yrs.  
 43 R. W. Paterson, GREAT TOPIC, b, 9 yrs.  
 3-23 Mrs. J. Benn, BOODLE, b.  
 38 Mrs. A. R. McMillan, MIGHTY GRAND, gr, aged.  
 46 Mrs. B. Rose, HARVEST TIME, b, aged.  
 27 John Daffy, GUNSMOKE, br, aged.  
 34 C. & M. Kelly, LANDRACE, gr, 9 yrs.  
 2-42 B. O'Connor, MANRICA, br, aged.  
 47 J. & L. Slavin, CHATTER, ch, 7 yrs.  
 41 Miss Shelagh Nott, BLANDY, ch, 9 yrs.  
 36 A. McClements, ENDEAVOUR, b, 10 yrs.  
 45 Mr. & Mrs. J. Robinson, ONE UP, b, 10 yrs.  
 26 M. & E. Coombs, KAWLIGA, b, aged.  
 40 P. J. Moffatt, BECKET, ch, 8 yrs.  
 37 Mrs. Ken McIver, BONANZA, bl, aged.  
 5-30 H. Heseltine, BOURBON, b, 11 yrs.  
 35 Miss L. M. Littlechild, DAVINO, b, aged.  
 24 Miss Diane E. Bennit, HIS EXCELLENCY, br, 10 yrs.  
 39 J. D. Mawhinney, JUST WILLIAM, br, 16 yrs.  
 44 W. G. Patten and Arnold Moss, MIRABOU, ch, 9 yrs.  
 1-29 G. R. Hare, MAYBE, br, 10 yrs.  
 33 C. & M. Kelly, PAMPAS CHIEF, br, 10 yrs.

## 261. THE "LAND ROVER" JUMPING COMPETITION.

F.E.I. Rules—Table A.

Speed: 382 yards (350 metres) per minute.

**SPECIAL PRIZES, \$160 (of which \$70 is presented by REGENT MOTORS PTY. LTD., 82 STURT STREET, SOUTH MELBOURNE, Sole Victorian, Riverina and Tasmanian Distributors of the Land Rover).**—First prize, \$70; Second prize, \$42; Third prize, \$24; Fourth prize, \$16; Fifth prize, \$8.



# SECTRONIC BY SMITHS

## What is Sectronic?

Sectronic is the name given to Smiths new transistorised battery-operated clock movement. It means time without wires or winding. Its many unique features make it the most advanced transistor movement in the world.

## What makes Sectronic unique?

Sectronic is the only movement to combine transistorised power supply with a featherweight moving coil balance assembly. The result is greater reliability and timekeeping accuracy. Smiths Sctronic clocks can operate wherever they are placed, and at any angle.

## How long does the battery last?

The single 1.5 volt torch battery will give at least 12 months' continuous operation. A special built-in control ensures constant time throughout the entire life of the battery—without the "slow down" common to many battery clocks.

## How good a timekeeper is it?

Because the balance assembly is fitted into 2 jewelled bearings and between 2 jewelled end-stones and includes a tiered triple hairspring (see illustration), Sctronic clocks give long, maintenance-free life and outstanding accuracy. Final adjustment is simple, each graduation representing a change of 6 seconds per day.

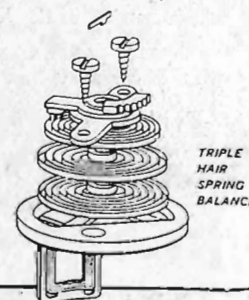
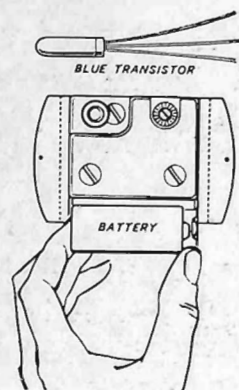

Smiths have a range of 20 battery clocks, either wall or mantel models to choose from, and remember—

**OUR NAME IS YOUR GUARANTEE!**

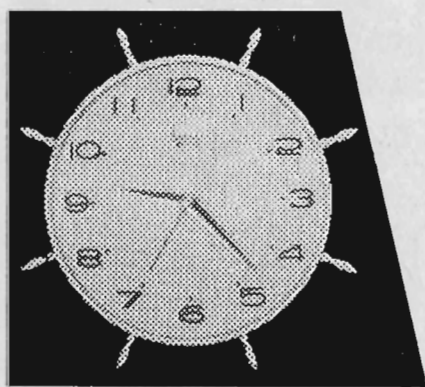

**11" SEARAY BATTERY**

24 ct. gold plated case. Radial lines on white dial.

Mantel, \$21.79; Wall, \$19.99

Mantel, £10/17/11; Wall, £9/19/11



**MAXWELL**

**8" MAXWELL BATTERY**

A gloss white mask mounted over a black dial gives an unusual effect of depth.

Mantel, \$17.25; Wall, \$15.75

Mantel, £8/12/6; Wall, £7/17/6

Illustrated above are two of our very popular models. Readily available at your Retailer.

**SMITHS**  
REGD. TRADE MARK OF S. SMITH & SONS (ENGLAND) LTD.



For horses and galloways over 14.2 hands.

No rider may ride more than two horses in this competition.

In the event of equality for first place, there will be a jump off over a course of which certain obstacles may be enlarged. If after this jump off there is still equality for first place, there will be a second jump off in which the obstacles may be further enlarged. In the event of equality of faults in the second jump off, time will decide.

Entry fee: \$3; R.A.S. of V. Members, \$2.

- 44 W. G. Patten and Arnold Moss, MIRABOU, ch, 9 yrs.  
 = 3- 29 G. R. Hare, MAYBE, br, 10 yrs.  
 39 J. D. Mawhinney, JUST WILLIAM, br, 16 yrs.  
 43 R. W. Paterson, GREAT TOPIC, b, 9 yrs.  
 34 C. & M. Kelly, LANDRACE, gr., 9 yrs.  
 41 Miss Shelagh Nott, BLANDY, ch, 9 yrs.  
 38 Mrs. A. R. McMillan, MIGHTY GRAND, gr, aged.  
 27 John Daffy, GUNSMOKE, br, aged.  
 = 3- 36 A. McClements, ENDEAVOUR, b, 10 yrs.  
 46 Mrs. B. Rose, HARVEST TIME, b, aged.  
 = 3- 47 J. & L. Slavin, CHATTER, ch, 7 yrs.  
 31 Miss Fiona Hyem, CAROONA, br, 10 yrs.  
 40 P. J. Moffatt, BECKET, ch, 8 yrs.  
 33 C. & M. Kelly, PAMPAS CHIEF, br, 10 yrs.  
 1- 23 Mrs. J. Benn, BOODLE, b.  
 24 Miss Diane E. Bennit, HIS EXCELLENCY, br, 10 yrs.  
 37 Mrs. Ken McIver, BONANZA, bl, aged.  
 26 M. & E. Coombs, KAWLIGA, b, aged.  
 28 Miss J. K. Fitzpatrick, GAY BEAU, gr, 11 yrs.  
 45 Mr. & Mrs. J. Robinson, ONE UP, b, 10 yrs.  
 25 Miss M. Cochrane, HURRICANE SMITH, b, aged.  
 30 H. Heseltine, BOURBON, b, 11 yrs.  
 35 Miss L. M. Littlechild, DAVINO, b, aged.  
 = 2- 42 B. O'Connor, MANRICA, br, aged.  
 = 3- 32 Miss Fiona Hyem, MECCA, ch, 7 yrs.

#### CLASS

#### 262. THE SAGAR SADDLERY SUPPLIES ONE ROUND STAKES.

F.E.I. Rules—Table A.

Speed: 436 yards (400 metres) per minute.

**SPECIAL PRIZES, \$160** (of which \$60 is presented by SAGAR SADDLERY SUPPLIES, 718 Mt. Alexander Road, Moonee Ponds). — First prize, \$70; Second prize, \$42; Third prize, \$24; Fourth prize, \$16; Fifth prize, \$8.

For horses and galloways over 14.2 hands.

No rider may ride more than two horses in this competition.

In the event of equality for any award, time will decide. If for any award there is equality of faults and time, the prize money will be divided.

Entry fee: \$3; R.A.S. of V. Members, \$2.

- 24 Miss Diane E. Bennit, HIS EXCELLENCY, br, 10 yrs.  
 5- 28 Miss J. K. Fitzpatrick, GAY BEAU, gr, 11 yrs.  
 38 Mrs. A. R. McMillan, MIGHTY GRAND, gr, aged.  
 32 Miss Fiona Hyem, MECCA, ch, 7 yrs.  
 36 A. McClements, ENDEAVOUR, b, 10 yrs.  
 43 R. W. Paterson, GREAT TOPIC, b, 9 yrs.  
 4- 34 C. & M. Kelly, LANDRACE, gr, 9 yrs.  
 46 Mrs. B. Rose, HARVEST TIME, b, aged.  
 41 Miss Shelagh Nott, BLANDY, ch, 9 yrs.  
 37 Mrs. Ken McIver, BONANZA, bl, aged.  
 2- 45 Mr. & Mrs. J. Robinson, ONE UP, b, 10 yrs.  
 44 W. G. Patten and Arnold Moss, MIRABOU, ch, 9 yrs.  
 33 C. & M. Kelly, PAMPAS CHIEF, br, 10 yrs.  
 30 H. Heseltine, BOURBON, b, 11 yrs.  
 25 Miss M. Cochrane, HURRICANE SMITH, b, aged.  
 40 P. J. Moffatt, BECKET, ch, 8 yrs.  
 47 J. & L. Slavin, CHATTER, ch, 7 yrs.  
 26 M. & E. Coombs, KAWLIGA, b, aged.

**SAGAR  
SADDLERY  
SUPPLIES**

**718 Mt. Alexander Rd., Moonee Ponds**

(Just on City Side Moonee Ponds Junction)

**Phone: 37-7682**

*SPECIALISTS FOR*

**RACING—TROTTING—PONY CLUB SUPPLIES**

*Offering Victoria's WIDEST Range  
of Saddlery with FRIENDLY Service*

Royal Melb. Showgrounds Location

Adjacent Measuring Stand & Horse Superintendent's  
Office, Eastern Horse Section



## JUMPING

- 1-23 Mrs. J. Benn, BOODLE, b.  
 31 Miss Fiona Hyem, CAROONA, br, 10 yrs.  
 39 J. D. Mawhinney, JUST WILLIAM, br, 16 yrs.  
 29 G. R. Hare, MAYBE, br, 10 yrs.  
 42 B. O'Connor, MANRICA, br, aged.  
 3-27 John Daffy, GUNSMOKE, br, aged.  
 35 Miss L. M. Littlechild, DAVINO, b, aged.

## CLASS

## 263. THE "BUCKLEY AND NUNN" SIX BARS.

F.E.I. Rules—Table A.

**SPECIAL PRIZES, \$160 (of which \$130 is presented by BUCKLEY & NUNN LTD., 294-312 BOURKE STREET, MELBOURNE).**—First prize, \$70; Second prize, \$42; Third prize, \$24; Fourth prize, \$16; Fifth prize, \$8.

For horses and galloways over 14.2 hands.

No rider may ride more than two horses in this competition.

## CONDITIONS

Six identical obstacles are placed in a straight line with a distance of about 12 yards between each of them.

The obstacles are of identical construction and consist of bars of the same type.

The bars may be at the same height of 4 ft. or at progressive heights, e.g., 3 ft. 8 in., 4 ft., 4 ft. 4 in., 4 ft. 8 in., 5 ft., 5 ft. 4 in.

If the competitor knocks down any of the bars, he should not stop, but should continue the course.

Only those without faults in the first round are entitled to take part in subsequent rounds, or if there are no clear rounds, those with an equal number of faults.

The height of the six bars must be increased for the second and subsequent rounds.

If there is no decisive result after the fourth or fifth round, the Judges can end the competition.

The horses which were eligible to jump again are placed equal.

No time limit.

Entry Fee: \$3; R.A.S. of V. Members, \$2.

- 5-36 A. McClements, ENDEAVOUR, b, 10 yrs.  
 30 H. Heseltine, BOURBON, b, 11 yrs.  
 42 B. O'Connor, MANRICA, br, aged.  
 4-38 Mrs. A. R. McMillan, MIGHTY GRAND, gr, aged.  
 32 Miss Fiona Hyem, MECCA, ch, 7 yrs.  
 45 Mr. & Mrs. J. Robinson, ONE UP, b, 10 yrs.  
 39 J. D. Mawhinney, JUST WILLIAM, br, 16 yrs.  
 24 Miss Diane E. Bennit, HIS EXCELLENCY, br, 10 yrs.  
 40 P. J. Moffatt, BECKET, ch, 8 yrs.  
 33 C. & M. Kelly, PAMPAS CHIEF, br, 10 yrs.  
 37 Mrs. Ken McIver, BONANZA, bl, aged.  
 44 W. G. Patten and Arnold Moss, MIRABOU, ch, 9 yrs.  
 1-23 Mrs. J. Benn, BOODLE, b.  
 27 John Daffy, GUNSMOKE, br, aged.  
 46 Mrs. B. Rose, HARVEST TIME, b, aged.  
 28 Miss J. K. Fitzpatrick, GAY BEAU, gr, 11 yrs.  
 3-25 Miss M. Cochrane, HURRICANE SMITH, b, aged.  
 34 C. & M. Kelly, LANDRACE, gr, 9 yrs.  
 2-26 M. & E. Coombs, KAWLIGA, b, aged.  
 43 R. W. Paterson, GREAT TOPIC, b, 9 yrs.  
 29 G. R. Hare, MAYBE, br, 10 yrs.  
 41 Miss Shelagh Nott, BLANDY, ch, 9 yrs.  
 47 J. & L. Slavin, CHATTER, ch, 7 yrs.  
 35 Miss L. M. Littlechild, DAVINO, b, aged.  
 31 Miss Fiona Hyem, CAROONA, br, 10 yrs.

## 264. THE "McEWAN'S" TOP SCORE STAKES.

F.E.I. Rules.

**SPECIAL PRIZES, \$160 (of which \$80 is presented by JAMES McEWAN & CO. PTY. LTD., BOURKE STREET, MELBOURNE).**—First prize, \$70; Second prize, \$42; Third prize, \$24; Fourth prize, \$16; Fifth prize, \$8.

For horses and galloways over 14.2 hands.

No rider may ride more than two horses in this competition.

This Competition will take place over a course of 12 obstacles, each carrying a number of points. Points will be relative to the difficulty of the obstacle and they will vary in height from 3 ft. 9 in. to 5 ft. 3 in. The points value of each obstacle will be scored if the obstacle is jumped clear, no points will be awarded for an obstacle knocked down.

Six obstacles will be valued at 100, 90, 80, 70, 60 and 50 points, and of the remainder, two will be valued at 40, two at 30, one at 20 and one at 10 points. If an obstacle is knocked down the Competitor may not jump or attempt to jump it again.

The Competitor having passed through the start will jump the obstacle designated as the first obstacle, thereafter the Competitor may jump any obstacle in either direction and any order within a time limit of 60 seconds. No obstacle may be jumped more than twice.

First and second refusals over the course, or fall of horse and/or rider will not count as these will increase the time. At the third refusal the competitor will be eliminated.

Should a Competitor attempt to jump an obstacle and refuse he/she must continue to endeavour to jump that obstacle from the same direction, and may not proceed to another obstacle until the obstacle first attempted has been jumped. A water jump will not be included in the course for this competition.

The bell will be rung at the conclusion of 60 seconds, and an obstacle must be jumped after the bell so that time may be taken.

An obstacle will not be considered as having been jumped and points scored until the horse's forelegs touch the ground on landing. The competitor with the highest score in points will be the winner. In the event of equality time will decide.

Entry Fee: \$3; R.A.S. of V. Members, \$2.

- 31 Miss Fiona Hyem, CAROONA, br, 10 yrs.  
 40 P. J. Moffatt, BECKET, ch, 8 yrs.  
 46 Mrs. B. Rose, HARVEST TIME, b, aged.  
 34 C. & M. Kelly, LANDRACE, gr, 9 yrs.  
 27 John Daffy, GUNSMOKE, br, aged.  
 41 Miss Shelagh Nott, BLANDY, ch, 9 yrs.  
 5-32 Miss Fiona Hyem, MECCA, ch, 7 yrs.  
 39 J. D. Mawhinney, JUST WILLIAM, br, 16 yrs.  
 2-24 Miss Diane E. Bennit, HIS EXCELLENCY, br, 10 yrs.  
 30 H. Heseltine, BOURBON, b, 11 yrs.  
 45 Mr. & Mrs. J. Robinson, ONE UP, b, 10 yrs.  
 35 Miss L. M. Littlechild, DAVINO, b, aged.  
 37 Mrs. Ken McIver, BONANZA, bl, aged.  
 44 W. G. Patten and Arnold Moss, MIRABOU, ch, 9 yrs.  
 28 Miss J. K. Fitzpatrick, GAY BEAU, gr, 11 yrs.  
 29 G. R. Hare, MAYBE, br, 10 yrs.  
 26 M. & E. Coombs, KAWLIGA, b, aged.  
 1-47 J. & L. Slavin, CHATTER, ch, 7 yrs.  
 3-23 Mrs. J. Benn, BOODLE, b.  
 33 C. & M. Kelly, PAMPAS CHIEF, br, 10 yrs.  
 4-42 B. O'Connor, MANRICA, br, aged.  
 25 Miss M. Cochrane, HURRICANE SMITH, b, aged.  
 38 Mrs. A. R. McMillan, MIGHTY GRAND, gr, aged.  
 36 A. McClements, ENDEAVOUR, b, 10 yrs.  
 43 R. W. Paterson, GREAT TOPIC, b, 9 yrs.



## GROUP B

Competition in classes in this group is open only to horses over 14.2 hands whose past performances, in the opinion of the Committee, indicate that they are up to the required standard for competitions conducted under "Tables B" and "C" and Special Rules.

Horses in Group "B" may not compete in groups "A" and "C", but they may compete in groups "D" and "E".

All competitions in this Group will be judged under "Tables B" and "C" and Special Rules.

Riders must be 15 years of age or over.

### CLASS

#### 265. THE "ROSELLA" SCURRY STAKES.

F.E.I. Rules—Table C.

Speed: 436 yards (400 metres) per minute.

**SPECIAL PRIZES, \$130 (presented by ROSELLA FOODS PTY. LTD., BALMAIN STREET, RICHMOND).**—First prize, \$52; Second prize, \$32; Third prize, \$20; Fourth prize, \$12; Fifth prize, \$8; Sixth prize, \$6.

For horses and galloways over 14.2 hands.

No rider may ride more than two horses.

Entry Fee: \$3; R.A.S. of V. Members, \$2.

- 50 Miss M. Cochrane, DUSTY, cr, aged.
- 64 Miss Shelagh Nott, KIAMA, ch, 8 yrs.
- 53 J. & R. Ditty, PEGASUS, b, 10 yrs.
- 4- 58 Miss Sheryl Gardner, STIRLING, gr, 12 yrs.
- 3- 55 T. J. & J. M. Dwyer, ELLA, br, 11 yrs.
- 48 K. Bacon, MANDALIN, ch.
- 60 Miss B. Leake, SAILOR, ch, 8 yrs.
- 70 L. & N. Stray, RICHARD, br, aged.
- 59 Colin R. Kelly, TINTOOKIE, b, 5 yrs.
- 5- 56 John Fahey, ROCKET.
- 61 D. B. & D. J. Miller, BLUE EMBLEM, gr, 4 yrs.
- 57 R. W. Francis, SUNRISE, br, aged.
- 49 Mr. & Mrs. D. M. Boyle, LEAL, cr, aged.
- 65 W. G. Patten, DONEGAL, b, 8 yrs.
- 54 C. & E. Dunn, ISLAND BOY, gr, 6 yrs.
- 71 Mrs. E. Tipping, GREY DANCER, gr, aged.
- 51 M. & E. Coombs, HIGHLAND MIST, gr, aged.
- 62 D. B. & D. J. Miller, JACKEROO, gr, 6 yrs.
- 6- 69 S. A. Police Dept., APOLLO, gr, aged.
- 52 M. & E. Coombs, PLEASURE, gr, aged.
- 63 Mrs. Gwen M. Moore, ALBERTA, br, aged.
- 68 S.A. Police Dept., ATLAS, gr, aged.
- 2- 66 Mrs. R. Richardson, SPINNER, ch, aged.
- 7- 67 J. & L. Slavin, ROBIN ADAIR, b, aged.

#### 266. THE "K. G. LUKE INDUSTRIES" HIT AND HURRY.

F.E.I. Rules.

Speed: 436 yards (400 metres) per minute.

**SPECIAL PRIZES, \$130 (of which \$100 is presented by K. G. LUKE GROUP INDUSTRIES, 505 ST. KILDA ROAD, MELBOURNE, S.C.2).**—First prize, \$52; Second prize, \$32; Third prize, \$20; Fourth prize, \$12; Fifth prize, \$8; Sixth prize, \$6.

PLENTY TO SEE  
at the



## Rosella PAVILION

IN LENNON AVENUE

at side of Hall of Commerce

- ★ DEMONSTRATIONS of new food ideas with free taste sampling and free recipes for you.
- ★ SOUP TAVERN where you can enjoy a hearty bowl of Rosella Tomato Soup or Hearty Beef Broth.
- ★ SAMPLE BAGS — the top value bag of the Show.
- ★ JUICE BAR serving icy Rosella Tomato Juice — The flavour of natural goodness.

Make it a must to  
meet your friends

AT

**ROSELLA FOODS** PTY. LTD.

SHOW ARENA

PLUMMER AVENUE

HALL OF COMMERCE

LENNON AVENUE

**ROSELLA**

SOUP TAVERN | DEMONSTRATIONS  
SHOW BAGS



## JUMPING

## CONDITIONS

Each competitor will jump the course in the correct order and will continue jumping for one minute and will gain 3 points for each fence jumped clear. No points will be awarded for any fence knocked down. Refusals and disobedience up to 3 will only be penalised on time. The winner will be the competitor with the greatest number of points and in the event of equality of points, time will decide. When the time limit is reached the bell will be sounded and the competitor must then jump the next fence and this fence will not be counted. The clock will be stopped at the moment the horse's forefeet touch the ground. If the competitor takes the wrong course or for some reason does not take the jump, the clock will be stopped, the bell will be sounded at once, and he will be placed last of those gaining an equal number of points. If there are competitors tying for a number of points and for time there will be a jump-off for first place.

For horses and galloways over 14.2 hands.

No rider may ride more than two horses.

Entry Fee: \$3; R.A.S. of V. Members, \$2.

For horses and galloways over 14.2 hands.

No rider may ride more than two horses.

Entry Fee: \$3; R.A.S. of V. Members, \$2.

- 69 S.A. Police Dept., APOLLO, gr, aged.  
 51 M. & E. Coombs, HIGHLAND MIST, gr, aged.  
 70 L. & N. Stray, RICHARD, br, aged.  
 67 J. & L. Slavin, ROBIN ADAIR, b, aged.  
 3-68 S.A. Police Dept., ATLAS, gr, aged.  
 59 Colin R. Kelly, TINTOOKIE, b, 5 yrs.  
 1-58 Miss Sheryl Gardner, STIRLING, gr, 12 yrs.  
 62 D. B. & D. J. Miller, JACKEROO, gr, 6 yrs.  
 4-50 Miss M. Cochrane, DUSTY, cr, aged.  
 54 C. & E. Dunn, ISLAND BOY, gr, 6 yrs.  
 61 D. B. & D. J. Miller, BLUE EMBLEM, gr, 4 yrs.  
 65 W. G. Patten, DONEGAL, b, 8 yrs.  
 2-56 John Fahey, ROCKET.  
 64 Miss Shelagh Nott, KIAMA, ch, 8 yrs.  
 52 M. & E. Coombs, PLEASURE, gr, aged.  
 6-63 Mrs. Gwen M. Moore, ALBERTA, br, aged.  
 49 Mr. & Mrs. D. M. Boyle, LEAL, cr, aged.  
 53 J. & R. Ditty, PEGASUS, b, 10 yrs.  
 48 K. Bacon, MANDALIN, ch.  
 60 Miss B. Leake, SAILOR, ch, 8 yrs.  
 57 R. W. Francis, SUNRISE, br, aged.  
 71 Mrs. E. Tipping, GREY DANCER, gr, aged.  
 5-66 Mrs. R. Richardson, SPINNER, ch, aged.  
 55 T. J. & J. M. Dwyer, ELLA, br, 11 yrs.

## CLASS

## 268. THE JIG SAW.

F.E.I. Rules—Table C.

Speed: 436 yards (400 metres) per minute.

**SPECIAL PRIZES, \$130 (presented by COMMERCIAL UNION AUSTRALIA GROUP OF INSURANCE COMPANIES, TEMPLE COURT, 422 COLLINS STREET, MELBOURNE).**—First prize, \$52; Second prize, \$32; Third prize, \$20; Fourth prize, \$12; Fifth prize, \$8; Sixth prize, \$6.

## CONDITIONS

The course will consist of 14 obstacles with no combination fences.

Competitors will compete in pairs, each competitor jumping seven obstacles. The time will be taken as the first competitor goes through the start until the last competitor goes through the finish. Ten seconds will be added to the course time for each fence knocked down. The winning pair will be those with the fastest total time. Refusals or disobedience up to three by one or both horses will only be penalised by time. A total of three by one will eliminate the pair.

For horses and galloways over 14.2 hands.

No rider may ride more than two horses.

Entry Fee: \$3; R.A.S. of V. Members, \$2.

- 48 K. Bacon, MANDALIN, ch.  
 49 Mr. & Mrs. D. M. Boyle, LEAL, cr, aged.  
 3-50 Miss M. Cochrane, DUSTY, cr, aged.  
 51 M. & E. Coombs, HIGHLAND MIST, gr, aged.  
 1-52 M. & E. Coombs, PLEASURE, gr, aged.  
 53 J. & R. Ditty, PEGASUS, b, 10 yrs.  
 4-54 C. & E. Dunn, ISLAND BOY, gr, 6 yrs.  
 5-55 T. J. & J. M. Dwyer, ELLA, br, 11 yrs.  
 56 John Fahey, ROCKET.  
 57 R. W. Francis, SUNRISE, br, aged.  
 1-58 Miss Sheryl Gardner, STIRLING, gr, 12 yrs.  
 59 Colin R. Kelly, TINTOOKIE, b, 5 yrs.  
 60 Miss B. Leake, SAILOR, ch, 8 yrs.  
 3-61 D. B. & D. J. Miller, BLUE EMBLEM, gr, 4 yrs.  
 5-62 D. B. & D. J. Miller, JACKEROO, gr, 6 yrs.  
 2-63 Mrs. Gwen M. Moore, ALBERTA, br, aged.  
 64 Miss Shelagh Nott, KIAMA, ch, 8 yrs.  
 65 W. G. Patten, DONEGAL, b, 8 yrs.  
 2-66 Mrs. R. Richardson, SPINNER, ch, aged.  
 67 J. & L. Slavin, ROBIN ADAIR, b, aged.  
 4-68 S.A. Police Dept., ATLAS, gr, aged.  
 69 S.A. Police Dept., APOLLO, gr, aged.  
 70 L. & N. Stray, RICHARD, br, aged.  
 71 Mrs. E. Tipping, GREY DANCER, gr, aged.

NO SIXTH AWARD

## CLASS

## 267. THE "GENERAL MOTORS-HOLDENS" TAKE YOUR OWN LINE.

F.E.I. Rules—Table C.

Speed: 436 yards (400 metres) per minute.

**SPECIAL PRIZES, \$130 (of which \$100 is presented by GENERAL MOTORS-HOLDEN'S LTD., FISHERMAN'S BEND, PORT MELBOURNE, S.C.7).**—First prize, \$52; Second prize, \$32; Third prize, \$20; Fourth prize, \$12; Fifth prize, \$8; Sixth prize, \$6.

## CONDITIONS

The course will consist of 10 to 15 fences numbered only for judging purposes. Each fence must be jumped once, but may be jumped in any order and from either direction. Ten seconds will be added to the time for each fence knocked down. The competitor completing the course in the shortest total time will be the winner. Refusals and disobediences are not penalised except by time but three refusals will eliminate.

- 57 R. W. Francis, SUNRISE, br, aged.  
 6-50 Miss M. Cochrane, DUSTY, cr, aged.  
 59 Colin R. Kelly, TINTOOKIE, b, 5 yrs.  
 54 C. & E. Dunn, ISLAND BOY, gr, 6 yrs.  
 51 M. & E. Coombs, HIGHLAND MIST, gr, aged.  
 64 Miss Shelagh Nott, KIAMA, ch, 8 yrs.  
 67 J. & L. Slavin, ROBIN ADAIR, b, aged.  
 1-48 K. Bacon, MANDALIN, ch.  
 3-61 D. B. & D. J. Miller, BLUE EMBLEM, gr, 4 yrs.  
 60 Miss B. Leake, SAILOR, ch, 8 yrs.  
 2-66 Mrs. R. Richardson, SPINNER, ch, aged.  
 69 S.A. Police Dept., APOLLO, gr, aged.  
 62 D. B. & D. J. Miller, JACKEROO, gr, 6 yrs.  
 65 W. G. Patten, DONEGAL, b, 8 yrs.  
 5-71 Mrs. E. Tipping, GREY DANCER, gr, aged.  
 63 Mrs. Gwen M. Moore, ALBERTA, br, aged.  
 68 S.A. Police Dept., ATLAS, gr, aged.  
 70 L. & N. Stray, RICHARD, br, aged.  
 56 John Fahey, ROCKET.  
 53 J. & R. Ditty, PEGASUS, b, 10 yrs.  
 49 Mr. & Mrs. D. M. Boyle, LEAL, cr, aged.  
 58 Miss Sheryl Gardner, STIRLING, gr, 12 yrs.  
 5-55 T. J. & J. M. Dwyer, ELLA, br, 11 yrs.  
 5-52 M. & E. Coombs, PLEASURE, gr, aged.



## JUMPING

## CLASS

## 269. THE "COLES STORES" FAULT AND OUT RELAY.

(Teams of two)

F.E.I. Rules.

Speed: 436 yards (400 metres) per minute.

**SPECIAL PRIZES, \$200 (of which \$130 is presented by G. J. COLES & CO. LTD., MELBOURNE).**—First prize, \$80; Second prize, \$50; Third prize, \$30; Fourth prize, \$20; Fifth prize, \$12; Sixth prize, \$8.

## CONDITIONS

The course will not contain combination obstacles.

Competitors will jump as many obstacles (in the correct order) as possible within 90 seconds, the competitors changing over as many times as there is reason to do so until they are stopped by the clock.

The horse jumping the course when the whistle for time is sounded must then jump the following obstacle. The time will be taken when the horse's forelegs touch the ground; this obstacle does NOT count in classification. If for any reason the rider does not jump the obstacle at which the clock is stopped he is gonged and the clock stopped. The team will then be placed last of those gaining an equal number of points.

In the course of the competition the rider will be always gonged at the first fault committed no matter what this may be. The partner takes over immediately and continues the course. If it was a jumping fault, the partner takes over the round and jumps the obstacle following that where the fault was incurred.

If the fault was a disobedience, the partner takes over the round and must jump the obstacle where the disobedience occurred.

Notwithstanding the conditions above, if a rider completes one circuit of the course without fault, the other member of the team MUST take over the jumping. The competition then proceeds in accordance with the conditions as previously detailed.

## CLASSIFICATION:

In this competition, two points will be awarded for each obstacle jumped clear and one point for each obstacle knocked down.

From the total number of points scored by a team the following are deducted: 1 point for the first disobedience (or fall); 2 points for the second disobedience (or fall); 2 points for the third disobedience (or fall). The fourth disobedience entails elimination of the team.

In the case of equality of time and points there is a compulsory jump-off for first place only, over the same or a reduced course.

Owners will be allowed to pair and in the event of a pair separately owned winning, the prize will be divided.

For horses and galloways over 14.2 hands.

No rider may ride more than two horses.

Entry Fee: \$3; R.A.S. of V. Members, \$2.

- 48 K. Bacon, MANDALIN, ch.
- 49 Mr. & Mrs. D. M. Boyle, LEAL, cr, aged.
- 50 Miss M. Cochrane, DUSTY, cr, aged.
- 51 M. & E. Coombs, HIGHLAND MIST, gr, aged.
- 52 M. & E. Coombs, PLEASURE, gr, aged.
- 53 J. & R. Ditty, PEGASUS, b, 10 yrs.
- 54 C. & E. Dunn, ISLAND BOY, gr, 6 yrs.
- 55 T. J. & J. M. Dwyer, ELLA, br, 11 yrs.
- 56 John Fahey, ROCKET.
- 57 R. W. Francis, SUNRISE, br, aged.
- 58 Miss Sheryl Gardner, STIRLING, gr, 12 yrs.
- 59 Colin R. Kelly, TINTOOKIE, b, 5 yrs.
- 60 Miss B. Leake, SAILOR, ch, 8 yrs.
- 61 D. B. & D. J. Miller, BLUE EMBLEM, gr, 4 yrs.
- 62 D. B. & D. J. Miller, JACKEROO, gr, 6 yrs.
- 63 Mrs. Gwen M. Moore, ALBERTA, br, aged.
- 65 W. G. Patten, DONEGAL, b, 8 yrs.
- 66 Mrs. R. Richardson, SPINNER, ch, aged.
- 67 J. & L. Slavin, ROBIN ADAIR, b, aged.
- 68 S.A. Police Dept., ATLAS, gr, aged.
- 69 S.A. Police Dept., APOLLO, gr, aged.
- 70 L. & N. Stray, RICHARD, br, aged.
- 71 Mrs. E. Tipping, GREY DANCER, gr, aged.

## CLASS

## 270. THE "GILBEYS" KNOCK-OUT STAKES.

F.E.I. Rules.

Speed: 436 yards (400 metres) per minute.

**SPECIAL PRIZES, \$130 (of which \$70 is presented by GILBEY'S LTD., "Gilbey's" is the standard by which all gins are judged).**—First prize, \$52; Second prize, \$32; Third prize, \$20; Fourth prize, \$12; Fifth prize, \$8; Sixth prize, \$6.

## CONDITIONS

Riders are permitted only one mount in this event.

Two identical courses consisting of six to ten medium-sized fences each will be built parallel to one another. Two competitors will jump together, one over each course being started together by a steward and the first to cross the finish with the least knock-downs will be the winner. A knock-down to count as four faults.

The winners will compete against each other and so on until finally two remain to compete for first place.

For horses and galloways over 14.2 hands.

Entry Fee: \$3; R.A.S. of V. Members, \$2.

- 48 K. Bacon, MANDALIN, ch.
- 49 Mr. & Mrs. D. M. Boyle, LEAL, cr, aged.
- 50 Miss M. Cochrane, DUSTY, cr, aged.
- 51 M. & E. Coombs, HIGHLAND MIST, gr, aged.
- 52 M. & E. Coombs, PLEASURE, gr, aged.
- 53 J. & R. Ditty, PEGASUS, b, 10 yrs.
- 54 C. & E. Dunn, ISLAND BOY, gr, 6 yrs.
- 55 T. J. & J. M. Dwyer, ELLA, br, 11 yrs.
- 56 John Fahey, ROCKET.
- 57 R. W. Francis, SUNRISE, br, aged.
- 58 Miss Sheryl Gardner, STIRLING, gr, 12 yrs.
- 59 Colin R. Kelly, TINTOOKIE, b, 5 yrs.
- 60 Miss B. Leake, SAILOR, ch, 8 yrs.
- 61 D. B. & D. J. Miller, BLUE EMBLEM, gr, 4 yrs.
- 62 D. B. & D. J. Miller, JACKEROO, gr, 6 yrs.
- 63 Mrs. Gwen M. Moore, ALBERTA, br, aged.
- 64 Miss Shelagh Nott, KIAMA, ch, 8 yrs.
- 65 W. G. Patten, DONEGAL, b, 8 yrs.
- 66 Mrs. R. Richardson, SPINNER, ch, aged.
- 67 J. & L. Slavin, ROBIN ADAIR, b, aged.
- 68 S.A. Police Dept., ATLAS, gr, aged.
- 69 S.A. Police Dept., APOLLO, gr, aged.
- 70 L. & N. Stray, RICHARD, br, aged.
- 71 Mrs. E. Tipping, GREY DANCER, gr, aged.