

JUMPING

GROUP C

Competition in classes in this group is open to ponies, galloways or horses whose past performances, in the opinion of the committee, warrant their inclusion in the group and whose riders must be members of a Pony Club affiliated with the Australian Pony Club Council and who must be under 17 years of age on the first day of the Show. Horses graded "C" may not compete in groups "A" or "B", but they may compete in groups "D" and "E".

Intending competitors are requested to note that in these competitions the height of the obstacles (excepting the first obstacle) will be a minimum of 4 feet.

CLASS

271. THE "ALEX MORRISON" JUNIOR JUMPING CONTEST.

F.E.I. Rules—Table A.

Speed: 382 yards (350 metres) per minute.

SPECIAL PRIZES, \$80 (presented by ALEX MORRISON, HARNESSMAKER AND SADDLER, 420 BOURKE STREET, MELBOURNE).—First prize, \$32; Second prize, \$20; Third prize, \$12; Fourth prize, \$8; Fifth prize, \$4; Sixth prize, \$4. Entry fee, \$3; R.A.S. of V. Members, \$2.

No restriction on height of mount.

No rider may have more than one mount in this contest.

JUMPING OFF: In the event of equality for first place there will be a jump off over a course of which certain obstacles may be enlarged. If, after this jump off there is still equality for first place, there will be a second jump off in which the obstacles may be further enlarged. In the event of equality of faults in the second jump off, time will decide. Ties for lower awards will divide the prize money.

- 85 Miss Margaret Lamb, JULIET, br, 11 yrs.
- 90 Miss Shelagh Nott, RANGER, ch, 11 yrs.
- 5-76 Timothy Daffy, COMET, bl, aged.
- 82 Miss Sarah Gunter, DALKEITH, gr, 16 yrs.
- 93 Miss Helen Ryan, SUNBEAM, b, 7 yrs.
- 86 L. A. & Mrs. B. E. McVean, ROCKET, ch, aged.
- 92 Misses M. D. Rowbottom & J. J. Onley, DORA, bl, 9 yrs.
- 95 Miss Sally Warner, CHILLIOS, ch, 8 yrs.
- 4-83 Miss A. Hare, CHESTER, b, 9 yrs.
- 78 Lester Filbay, TANISTRY, b, 9 yrs.
- 3-74 John Craddock, RED ZAMI, ch, 8 yrs.
- 2-89 Mrs. M. Nixon, AUSSIE, b, 12 yrs.
- 77 Mrs. Zara Ellis, PETERSON, b, 8 yrs.
- 88 Eric Musgrove, RANGER, ch, 8 yrs.
- 91 Miss Anne Richardson, ANNE'S GAY, ch.
- 72 K. Bacon, BINDI, ch, 9 yrs.

- 87 D. E. Mosig, TIMMIE, gr, 7 yrs.
- 79 F. N. Fimister, MICKEY FINN, bl, 7 yrs.
- 2-75 Miss M. Daffy, SILVER BELLE, cr, 13 yrs.
- 81 R. G. Fryer, LYRRAD, cr, 10 yrs.
- 73 L. Bunning, GLENARA, gr., 7 yrs.
- 84 Noel Kelson, SMOKIE, gr, 8 yrs.
- 1-80 A. J. Fox, MAHARAHNIE, b, aged.
- 94 Donald Tozer, THE PEGASUS, gr, 10 yrs.

CLASS

272. THE "DEFENDER GROUP" JUNIOR JUMPING CONTEST.

F.E.I. Rules—Table A.

Speed: 382 yards (350 metres) per minute.

SPECIAL PRIZES, \$80 (presented by DEFENDER CO., Manufacturers of Slug and Snail Killer, 398 PACIFIC HIGHWAY, LANE COVE, SYDNEY, N.S.W.)—First prize, \$32; Second prize, \$20; Third prize, \$12; Fourth prize, \$8; Fifth prize, \$4; Sixth prize, \$4.

Entry Fee: \$3; R.A.S. of V. Members, \$2. No restriction on height of mount.

No rider may have more than one mount in this contest.

JUMPING OFF: In the event of equality for first place there will be a jump off over a course of which certain obstacles may be enlarged. If, after this jump off there is still equality for first place, there will be a second jump off in which the obstacles may be further enlarged. In the event of equality of faults in the second jump off, time will decide. Ties for lower awards will divide the prize money.

- 94 Donald Tozer, THE PEGASUS, gr, 10 yrs.
- 6-88 Eric Musgrove, RANGER, ch, 8 yrs.
- 2-75 Miss M. Daffy, SILVER BELLE, cr, 13 yrs.
- 89 Mrs. M. Nixon, AUSSIE, b, 12 yrs.
- 83 Miss A. Hare, CHESTER, b, 9 yrs.
- 5-74 John Craddock, RED ZAMI, ch, 8 yrs.
- 90 Miss Shelagh Nott, RANGER, ch, 11 yrs.
- 85 Miss Margaret Lamb, JULIET, br, 11 yrs.
- 4-76 Timothy Daffy, COMET, bl, aged.
- 87 D. E. Mosig, TIMMIE, gr, 7 yrs.
- 72 K. Bacon, BINDI, ch, 9 yrs.
- 91 Miss Anne Richardson, ANNE'S GAY, ch.
- 86 L. A. & Mrs. B. E. McVean, ROCKET, ch, aged.
- 3-93 Miss Helen Ryan, SUNBEAM, b, 7 yrs.
- 79 F. N. Fimister, MICKEY FINN, bl, 7 yrs.
- 84 Noel Kelson, SMOKIE, gr, 8 yrs.
- 73 L. Bunning, GLENARA, gr., 7 yrs.
- 77 Mrs. Zara Ellis, PETERSON, b, 8 yrs.
- 82 Miss Sarah Gunter, DALKEITH, gr, 16 yrs.
- 6-92 Misses M. D. Rowbottom & J. J. Onley, DORA, bl, 9 yrs.
- 6-80 A. J. Fox, MAHARAHNIE, b, aged.
- 6-95 Miss Sally Warner, CHILLIOS, ch, 8 yrs.
- 78 Lester Filbay, TANISTRY, b, 9 yrs.
- 1-81 R. G. Fryer, LYRRAD, cr, 10 yrs.

273. THE "BARASTOC" JUNIOR JUMPING CHAMPIONSHIP.

F.E.I. Rules—Table A.

Speed: 382 yards (350 metres) per minute.

SPECIAL PRIZES, \$80 (of which \$60 is presented by BARASTOC PRODUCTS, MANUFACTURERS OF BALANCED RATIONS FOR STOCK, 143-151 QUEEN STREET, MELBOURNE).—First prize, \$32 and Special Sash; Second prize, \$20; Third prize, \$12; Fourth prize, \$8; Fifth prize, \$4; Sixth prize, \$4.

Entry Fee: \$3; R.A.S. of V. Members, \$2.

No restriction on height of mount.

273

- 1-89 MRS. M. NIXON. "AUSSIE"
2-73 L. BUNNING "GLENARA"
3-93 MISS HELEN. RYAN "SUNBEAM"
4-81 R. G. FRYER. "LYRRAD"
5-87 D. E. MOSIG. "TIMMIE"
6-76 TIMOTHY. DAFFY. "COMET"

JUMPING

No rider may have more than one mount in this contest.

THE HORSES OR PONIES TO COMPETE IN THIS EVENT WILL BE SELECTED BY COUNCIL.

JUMPING OFF: In the event of equality for first place there will be a jump off over a course of which certain obstacles may be enlarged. If, after this jump off there is still equality for first place, there will be a second jump off in which the obstacles may be further enlarged. In the event of equality of faults in the second jump off, time will decide. Ties for lower awards will divide the prize money.

GROUP D

NO RESTRICTION ON AGE OF RIDERS
Competition in the classes in this group is open only to horses which have qualified in accordance with the under-mentioned conditions.

Horses in this group may also compete in groups "A", "B" or "C" in accordance with their gradings and in group "E".

A Special Prize of \$40 shall be awarded to the Most Successful Hunt Club on the basis of 5 points for 1st, 4 for 2nd, 3 for 3rd and 2 for 4th, in Classes 274, 275 and 276.

CONDITIONS FOR QUALIFICATION OF HORSES AND RIDERS

1. The Master or Acting Master or Deputy Master for the day of any recognised Hunt Club shall be the only person entitled to issue certificate of qualification for horses. Certificates shall be issued only in respect to hunts advertised or announced in the public press prior to time of meets. The certificate must be produced for inspection by the Steward before the competitor will be permitted to start.

2. To claim qualification, a horse must be the bona fide property of a fully paid up member of a recognised Hunt Club, and must be ridden by a member of the Club which nominated the horse, except in the teams event, in which paid servants of the Hunt Club may ride.

3. The recognised Hunt Clubs shall consist of the following, viz.—Melbourne, Findon, Oaklands and Yarra Glen and Lilydale with power to include any duly constituted Hunt Club.

METHOD OF ENTRY IN CLASSES 275 AND 276

The nominations of horses for competition in 275 and 276 shall be made by the Masters of the Hunt Clubs.

Entries lodged by individual members will not be accepted.

The nominations should be forwarded by the Master to the Director, Royal Agricultural Society of Victoria, Show Grounds, Ascot Vale, W.2, by 14th June, 1966.

A maximum of ten horses may be nominated by the Master of each Club, but only six of these may start in each of these classes.

CLASS

274. *THE "FOYS" HUNT CLUB TEAMS JUMPING CONTEST.

SPECIAL PRIZES, \$180 (of which \$100 is presented by FOY & GIBSON LIMITED, CITY STORE, BOURKE STREET, AND AT COLLINGWOOD, PRAHRAN and CHADSTONE).—First prize, \$100; Second prize, \$50; Third prize, \$20; Fourth prize, \$10. For teams of three horses which have hunted five times during the 1966 season over such obstacles as the Council may decide. One horse to complete a circuit of the course, then to be joined by another and complete a circuit in pairs, and all three horses to jump abreast for the third and final circuit.

Team to compete in the livery of the Hunt Club represented and general appearance and turnout will be considered. Entries in this Class will be received only from recognised Hunt Clubs and are restricted to not more than THREE teams per Club.

Judging will be on points which will be allotted on the following basis:—

	Points
Costume and appointments	25
Horses (similarity of type, conformation and general excellence of team	15
Performance over fences	60

TOTAL 100

All teams must parade prior to the event under the direction of the Arena Officials. Entry fee, \$2 per team. Conditions for qualifications of horses and riders are printed on the preceding page.

- 96 Findon Harriers Hunt Club, No. 1 Team.
- 1- 97 Findon Harriers Hunt Club, No. 2 Team.
- 2- 98 Findon Harriers Hunt Club, No. 3 Team.
- 99 Melbourne Hunt Club, No. 1 Team.
- 100 Melbourne Hunt Club, No. 2 Team.
- 101 Melbourne Hunt Club, No. 3 Team.
- 102 Murray Valley Hunt Club.
- 103 Oaklands Hunt Club, No. 1 Team.
- 104 Oaklands Hunt Club, No. 2 Team.
- 105 Oaklands Hunt Club, No. 3 Team.
- 2- 106 Yarra Glen and Lilydale Hunt Club, No. 1 Team.
- 107 Yarra Glen and Lilydale Hunt Club, No. 2 Team.
- 4- 108 Yarra Glen and Lilydale Hunt Club, No. 3 Team.

CLASS

275. *THE QUALIFIED HUNTERS' PLATE.

SPECIAL PRIZES, \$120.—First prize, \$50; Second prize, \$30; Third prize, \$20; Fourth prize, \$10; Fifth prize, \$6; Sixth prize, \$4. Best exhibition of jumping at hunting pace. To be ridden by only those qualified to ride under the rules of Victorian Associated Hunt Clubs over obstacles to be approved of by the Council. Only horses which have hunted five times during the 1966 season are eligible to compete (a Master's Certificate to that effect from a Hunt Club recognised by the Victorian Associated Hunt Clubs to be produced before starting). Horses to be up to 11 stone for Lady Riders and 12 stone for Male Riders.

Rider to be a member of the Club which nominated the horse.

Type and Conformation to be taken into consideration. Entry fee, \$3; R.A.S. of V. Members, \$2.

N.B.—Entries in this Class will be accepted only from Masters of Associated Hunt Clubs.

- Findon Harriers Hunt Club**
- 109 W. Barrow, SHOEMAKER, gr.
- 110 K. Batten, SAGEMAN, b.
- 111 L. Batten, AQUA, gr.
- 74 J. Craddock, RED ZAMI, ch.
- 115 Fear & Garzoli, ACCLAMATION, ch.
- 116 N. E. Fear, SIR ROGER, br.
- 117 F. Fimister, KALKALLO PRINCE, gr.
- 3- 118 Miss Thelma Harris, FIRECREST, ch.
- 119 Miss A. Mason, PANDORA, gr.
- 4- 120 Mrs. M. Van Heel, SANDOWN, ch.
- Melbourne Hunt Club**
- 5- 123 Miss Leslie Drummond, DAJARRA.
- 122 R. Bradford, CAPRI.
- 124 John Halliwell, ANTON.
- 125 Miss Robin Harrison, SCANDAL.
- 2- 126 Miss C. Hawkins, KALAHARI.
- 127 Miss Jane Purton, GEORDIE.
- 91 Miss Anne Richardson, ANNE'S GAY.
- 66 Miss Joan Richardson, SPINNER.
- 128 James Scanlon, WALLACE.
- 129 Miss Lyn Smith, HARKAWAY.
- Midland Hunt Club (Tasmania)**
- 130 Mrs. M. F. Gibson, MERRY MARKSMAN, ch, 7 yrs.
- 35 Miss L. M. Littlechild, DAVINO, b, aged.
- 42 B. O'Connor, MANRICA, br, aged.
- Murray Valley Hunt Club**
- 41 Miss Shelagh Nott, BLANDY.
- 131 Miss Shelagh Nott, CASSIM.
- 64 Miss Shelagh Nott, KIAMA.
- 132 Miss B. Thomas, SALLY'S PAL, b.

CONEY ISLAND

and
"Kiddie-land"



St. Kilda ★
Beach ★

MERRY-
GO-
ROUNDS

★ MINIATURE
TRAINS

★ SCOOTA-BOATS
Etc.

Office:

Lower Esplanade, ST. KILDA - - - - - 94 4848, 94 2518

Factory: 182 Fitzroy Street, FITZROY - - - - - 41 6743

ST. KILDA
VICTORIA

JUMPING

Oaklands Hunt Club

- 1- 133 Mrs. K. Abrahams, WINDY WOLD.
 134 D. E. Boyle, MANDY.
 135 K. Campbell, HUNTING SONG.
 136 Miss C. Forge, MISTER.
 137 Mrs. L. Hann, GREY MIST.
 138 Miss D. McFarlane, GLENCORRY.
 139 H. E. Rundle, CHINDIT.
 140 H. E. Rundle, HARD FROST.
 141 H. E. Rundle, HENRY.
 6- 142 A. Shine, HIGH VUE.

Yarra Glen & Lilydale Hunt Club

- 143 John Berude, SUPERMAL.
 144 Mrs. G. Byron Moore, MUDLARK.
 145 Miss J. Evans, OVERLANDER.
 146 R. Grosby, HERCULES.
 147 J. Walsh, MIDI.
 148 Mrs. Bruce Harman, TOFFEE.
 149 Miss Penny Johnson, CHESTNUT DUKE.
 150 A. L. Lowerson, BIG JOHN.
 151 Mrs. K. Selman, RECURRENT.
 152 G. Turnbull, ATOM.

CLASS

276. THE "SCOTTISH CREAM WHISKY" QUALIFIED HUNTERS' PLATE.

SPECIAL PRIZES, \$120, (presented by the distributors of SCOTTISH CREAM WHISKY).—First prize, \$50; Second prize, \$30; Third prize, \$20; Fourth prize, \$10; Fifth prize, \$6; Sixth prize, \$4.

Best exhibition of jumping at hunting pace. To be ridden by only those qualified to ride under the rules of Victorian Associated Hunt Clubs over obstacles to be approved of by the Council. Only horses which have hunted five times during the 1966 season are eligible to compete (a Master's Certificate to that effect from a Hunt Club recognised by the Victorian Associated Hunt Clubs to be produced before starting). Horses to be up to 11 stone for Lady Riders and 12 stone for Male Riders. Rider to be a member of the Club which nominated the horse.

Type and Conformation to be taken into consideration. Entry fee, \$3; R.A.S. of V. Members, \$2.

N.B.—Entries in this Class will be accepted only from Masters of Associated Hunt Clubs.

Findon Harriers Hunt Club

- 109 W. Barrow, SHOEMAKER, gr.
 112 V. Batten, SCRAP IRON, b.
 5- 113 Miss J. Branigan, MANY RIVERS, b.
 6- 114 Miss B. Connelly, PALM GLOSS, b.
 2- 74 J. Craddock, RED ZAMI, ch.
 115 Fear & Garzoli, ACCLAMATION, ch.
 117 F. Fimister, KALKALLO PRINCE, gr.
 118 Miss Thelma Harris, FIRECREST, ch.
 120 Mrs. M. Van Heel, SANDOWN, ch.
 121 A. Yann, AIRMOON, br.

Melbourne Hunt Club

- 122 R. Bradford, CAPRI.
 1- 123 Miss Leslie Drummond, DAJARRA.
 124 John Halliwell, ANTON.
 125 Miss Robin Harrison, SCANDAL.
 126 Miss C. Hawkins, KALAHARI.
 127 Miss Jane Purton, GEORDIE.
 91 Miss Anne Richardson, ANNE'S GAY.
 66 Miss Joan Richardson, SPINNER.
 128 James Scanlon, WALLACE.
 129 Miss Lyn Smith, HARKAWAY.

Midland Hunt Club (Tasmania)

- 130 Mrs. M. F. Gibson, MERRY MARKSMAN, ch, 7 yrs.
 35 Miss L. M. Littlechild, DAVINO, b, aged.
 42 B. O'Connor, MANRICA, br, aged.

Murray Valley Hunt Club

- 41 Miss Shelagh Nott, BLANDY.
 131 Miss Shelagh Nott, CASSIM.
 3- 64 Miss Shelagh Nott, KIAMA.
 132 Miss B. Thomas, SALLY'S PAL, b.

Oaklands Hunt Club

- 133 Mrs. K. Abrahams, WINDY WOLD.
 134 D. E. Boyle, MANDY.
 135 K. Campbell, HUNTING SONG.
 136 Miss C. Forge, MISTER.
 137 Mrs. L. Hann, GREY MIST.
 138 Miss D. McFarlane, GLENCOREY.
 139 H. E. Rundle, CHINDIT.
 140 H. E. Rundle, HARD FROST.
 141 H. E. Rundle, HENRY.
 142 A. Shine, HIGH VUE.

Yarra Glen & Lilydale Hunt Club

- 143 John Berude, SUPERMAL.
 144 Mrs. G. Byron Moore, MUDLARK.
 145 Miss J. Evans, OVERLANDER.
 146 R. Grosby, HERCULES.
 147 J. Walsh, MIDI.
 148 Mrs. Bruce Harman, TOFFEE.
 149 Miss Penny Johnson, CHESTNUT DUKE.
 150 A. L. Lowerson, BIG JOHN.
 4- 151 Mrs. K. Selman, RECURRENT.
 152 G. Turnbull, ATOM.

GROUP E

TEAMS, SECTION FOURS AND SPECIAL EVENTS

Horses, galloways or ponies (excepting those entered in Class 277) entered in this section must also have been entered in groups "A", "B", "C" or "D".

CLASS

277. *THE "KODAK" INTER PONY CLUBS TEAMS JUMPING CONTEST.

SPECIAL PRIZES, \$100 (of which \$70 is presented by KODAK (AUSTRALASIA) PTY. LTD., MANUFACTURERS AND IMPORTERS OF PHOTOGRAPHIC MATERIALS, 252 COLLINS STREET, MELBOURNE, C.1, and BALLARAT, GEELONG AND ALL STATES. First prize, Trophy Order for \$40; Second prize, Trophy Order for \$25; Third prize, Trophy Order for \$15; Fourth prize, Trophy Order for \$10; Fifth prize, Trophy Order for \$5; Sixth prize, Trophy Order for \$5.

For Ponies and Galloways and horses.

In the first round the obstacles will be set at a minimum height of 3 feet 6 inches and a maximum of 4 feet. In the event of equality for first place there will be a jump off over a course of which certain obstacles may be enlarged. If after this jump off there is still equality for first place, there will be a second jump off in which the obstacles may be further enlarged. In the event of equality of faults in the second jump off, time will decide. The winning team will be that which has the least number of faults adding together the faults of the best three horses in the team. All four horses to jump.

For teams of four riders under 17 years of age on the first day of the Show, nominated by a Pony Club affiliated with the Pony Clubs' Association of Victoria and the Equestrian Federation of Australia.

At the discretion of the nominating Club, one or two members of the team may be Associate members.

However, should a Club be unable to field a team of four, it shall be permissible for a team of three (which may include one or two Associate members) to compete.

JUMPING

In this case the three scores are added to give the team's score. Unless the three members complete the course, the team concerned is eliminated. Riders to be members of the Pony Club which they represent and to have regularly attended rallies as members of that Club since 1st October, 1965, or since becoming a member of the Club.

All horses entered must have been ridden regularly at rallies of the Club which they represent. They need not necessarily be owned by a member of the Club.

The nomination of the team must be lodged with the Secretary of the Pony Club Association of Victoria, 24 Market Street, Melbourne, by 15th August, 1966. The Association will enter not more than 8 teams with the Royal Agricultural Society of Victoria not later than 31st August, 1966. Clubs eligible to compete will be those Clubs which

- 1- COLAC PONY CLUB.
- 2- COBRAM PONY CLUB.
- 3- DARLANDS PONY CLUB.
- 3- PAKENHAM PONY CLUB.
- 5- NORTH-EASTERN PONY CLUB.
- 6- WESTERN DISTRICT PONY CLUB.

CLASS

278. "A.N.Z. BANK" GRAND PRIX FOR JUMPING.

F.E.I. Rules—Table A.

First Round—Speed: 436 yards (400 metres) per minute.

Second Round—Speed: 328 yards (300 metres) per minute.

SPECIAL PRIZES, \$400 (presented by AUSTRALIA AND NEW ZEALAND BANK LTD.)—First prize, \$180 and Special Sash; Second prize, \$100; Third prize, \$60; Fourth prize, \$40; Fifth prize, \$20.

For horses and galloways over 14.2 hands.

A maximum field of 15 horses will be selected by Council.

No rider may ride more than two horses.

To be conducted over two rounds on the same day. The first round will be over a course of ten to fourteen fences varying in height from 3 ft. 9 in. to 4 ft. 6 in. The second round will be over six to eight fences varying in height from 4 ft. 6 in. to 5 ft. 6 in., excluding the

- 1- JOHN FAHEY "BONVALE"
- 2- MR & MRS R.W. HYEM "CORONATION"
- 3- MISS HELEN F. MURCHISON "RAMONA"
- 3- N.E. FEAR "BRANDY"
- 5- R.W. HYEM "BANCOON"

SECTION FOURS

Those horses which are entered for Group D only may be nominated by owners for the following Section Fours Classes by 5 p.m., Friday, 24th June, at the office of the Director, Royal Agricultural Society of Victoria, Showgrounds, Ascot Vale, W.2.

Nominations of all other horses must be made by Tuesday, 14th June, 1966.

Horses and galloways competing in Group A are not eligible to compete in Section Fours.

Riders must be 15 years of age or over.

CLASS

279. *THE "CRAVEN FILTER" SECTION FOUR JUMPING CONTEST.

(Ladies and/or Gentlemen)

SPECIAL PRIZES, \$130 (of which \$100 is presented by W. D. & H. O. WILLS (AUST.) LTD., 6 LOWER PLAZA, SOUTHERN CROSS HOTEL, BOURKE STREET, MELBOURNE). First prize, \$80; Second prize, \$36; Third prize, \$14.

For teams of four (no restriction on height) ridden by ladies and/or gentlemen. The ladies to ride at catch weights and the horses ridden by gentlemen to carry not less than 11 stone. The contest will be continuous for two laps of the course. The riders will move off at intervals of approximately 20 yards. After two obstacles have been negotiated the second rider will move up and pair with the leading rider and the fourth rider will move up and pair with the third rider. The round will then be completed by the two pairs. At the commencement of the second round all four horses will be brought abreast and complete the course as a team of four. Owners will be allowed to make up a team, but in the event of a team separately owned winning, the prize will be divided. Entry fee, \$1.50 per horse; R.A.S. of V. Members, \$1.

- | | |
|-------|--|
| 72 | K. Bacon, BINDI, ch, 9 yrs. |
| 3-48 | K. Bacon, MANDALIN, ch. |
| 134 | Mr. and Mrs. D. M. Boyle, MANDY, b, 8 yrs. |
| 114 | Miss B. J. Connolly, PALM GLOSS, br, 10 yrs. |
| 51 | M. & E. Coombs, HIGHLAND MIST, gr, aged. |
| 74 | John Craddock, RED ZAMI, ch, 8 yrs. |
| 3-76 | Timothy Daffy, COMET, bl, aged. |
| 116 | N. E. Fear, SIR ROGER, br, aged. |
| 2-115 | N. E. Fear & Miss M. Garzoli, ACCLAMATION, ch, 10 yrs. |
| 57 | R. W. Francis, SUNRISE, br, aged. |
| 58 | Miss Sheryl Gardner, STIRLING, gr., 12 yrs. |
| 2-118 | Miss Thelma Harris, FIRECREST, ch. |
| 85 | Miss Margaret Lamb, JULIET, br, 11 yrs. |
| 64 | Miss Shelagh Nott, KIAMA, ch, 8 yrs. |
| 2-91 | Miss Anne Richardson, ANNE'S GAY, ch. |
| 2-66 | Mrs. R. Richardson, SPINNER, ch, aged. |
| 92 | Misses M. D. Rowbottom & J. J. Onley, DORA, bl, 9 yrs. |
| 139 | H. E. Rundle, CHINDIT, gr, aged. |
| 140 | H. E. Rundle, HARD FROST, gr, aged. |
| 141 | H. E. Rundle, HENRY, bl, aged. |
| 142 | A. Shine, HIGH VUE, g, 5 yrs. |
| 67 | J. & L. Slavin, ROBIN ADAIR, b, aged. |
| 153 | S.A. Police Dept., ACHILLES, gr, aged. |
| 154 | S.A. Police Dept., ARCHER, gr, aged. |
| 68 | S.A. Police Dept., ATLAS, gr, aged. |
| 155 | S.A. Police Dept., DANCER, gr, 6 yrs. |
| 156 | S.A. Police Dept., EXPERT, gr, 5 yrs. |
| 157 | S.A. Police Dept., ZEPHYR, gr, aged. |
| 158 | Southern Command Modern Pentathlon Club, CYCLONE, b, aged. |

JUMPING

In this case the three scores are added to give the team's score. Unless the three members complete the course, the team concerned is eliminated.

Riders to be members of the Pony Club which they represent and to have regularly attended rallies as members of that Club since 1st October, 1965, or since becoming a member of the Club.

All horses entered must have been ridden regularly at rallies of the Club which they represent. They need not necessarily be owned by a member of the Club.

The nomination of the team must be lodged with the Secretary of the Pony Club Association of Victoria, 24 Market Street, Melbourne, by 15th August, 1966. The Association will enter not more than 8 teams with the Royal Agricultural Society of Victoria not later than 31st August, 1966. Clubs eligible to compete will be those Clubs which have qualified at the Pony Club Association of Victoria Zone Competitions to be conducted before the Royal Show.

The Association must furnish to the Society the names of the horses and the riders in the teams not later than 5.00 p.m. on 31st August, 1966.

Entries shall be restricted to eight teams entered by the Association.

Entry fee, \$2 per team.

DRESS: Pullovers in Club colours must be worn.

Whips carried must not exceed 26 in. in overall length.

TABLE "A"

CLASS

278. "A.N.Z. BANK" GRAND PRIX FOR JUMPING.

F.E.I. Rules—Table A.

First Round—Speed: 436 yards (400 metres) per minute.

Second Round—Speed: 328 yards (300 metres) per minute.

SPECIAL PRIZES, \$400 (presented by AUSTRALIA AND NEW ZEALAND BANK LTD.)—First prize, \$180 and Special Sash; Second prize, \$100; Third prize, \$60; Fourth prize, \$40; Fifth prize, \$20.

For horses and galloways over 14.2 hands.

A maximum field of 15 horses will be selected by Council.

No rider may ride more than two horses.

To be conducted over two rounds on the same day. The first round will be over a course of ten to fourteen fences varying in height from 3 ft. 9 in. to 4 ft. 6 in. The second round will be over six to eight fences varying in height from 4 ft. 6 in. to 5 ft. 6 in., excluding the first.

The lowest aggregate of faults in the two rounds shall decide the winner. In the event of equality of faults for first place, there will be a jump-off over the second course reduced in the number of obstacles to a minimum of four, which may be enlarged. In the event of equality in this jump-off, time will decide.

Ties for lower awards will divide the prize money.

Entry Fee: \$6; R.A.S. of V. Members, \$4.

SECTION FOURS

Those horses which are entered for Group D only may be nominated by owners for the following Section Fours Classes by 5 p.m., Friday, 24th June, at the office of the Director, Royal Agricultural Society of Victoria, Showgrounds, Ascot Vale, W.2.

Nominations of all other horses must be made by Tuesday, 14th June, 1966.

Horses and galloways competing in Group A are not eligible to compete in Section Fours.

Riders must be 15 years of age or over.

CLASS

279. *THE "CRAVEN FILTER" SECTION FOUR JUMPING CONTEST.

(Ladies and/or Gentlemen)

SPECIAL PRIZES, \$130 (of which \$100 is presented by W. D. & H. O. WILLS (AUST.) LTD., 6 LOWER PLAZA, SOUTHERN CROSS HOTEL, BOURKE STREET, MELBOURNE). First prize, \$80; Second prize, \$36; Third prize, \$14.

For teams of four (no restriction on height) ridden by ladies and/or gentlemen. The ladies to ride at catch weights and the horses ridden by gentlemen to carry not less than 11 stone. The contest will be continuous for two laps of the course. The riders will move off at intervals of approximately 20 yards. After two obstacles have been negotiated the second rider will move up and pair with the leading rider and the fourth rider will move up and pair with the third rider. The round will then be completed by the two pairs. At the commencement of the second round all four horses will be brought abreast and complete the course as a team of four. Owners will be allowed to make up a team, but in the event of a team separately owned winning, the prize will be divided. Entry fee, \$1.50 per horse; R.A.S. of V. Members, \$1.

- | | |
|-------|--|
| 72 | K. Bacon, BINDI, ch, 9 yrs. |
| 3-48 | K. Bacon, MANDALIN, ch. |
| 134 | Mr. and Mrs. D. M. Boyle, MANDY, b, 8 yrs. |
| 114 | Miss B. J. Connolly, PALM GLOSS, br, 10 yrs. |
| 51 | M. & E. Coombs, HIGHLAND MIST, gr, aged. |
| 74 | John Craddock, RED ZAMI, ch, 8 yrs. |
| 3-76 | Timothy Daffy, COMET, bl, aged. |
| 116 | N. E. Fear, SIR ROGER, br, aged. |
| 2-115 | N. E. Fear & Miss M. Garzoli, ACCLAMATION, ch, 10 yrs. |
| 57 | R. W. Francis, SUNRISE, br, aged. |
| 58 | Miss Sheryl Gardner, STIRLING, gr., 12 yrs. |
| 2-118 | Miss Thelma Harris, FIRECREST, ch. |
| 85 | Miss Margaret Lamb, JULIET, br, 11 yrs. |
| 64 | Miss Shelagh Nott, KIAMA, ch, 8 yrs. |
| 2-91 | Miss Anne Richardson, ANNE'S GAY, ch. |
| 2-66 | Mrs. R. Richardson, SPINNER, ch, aged. |
| 92 | Misses M. D. Rowbottom & J. J. Onley, DORA, bl, 9 yrs. |
| 139 | H. E. Rundle, CHINDIT, gr, aged. |
| 140 | H. E. Rundle, HARD FROST, gr, aged. |
| 3-141 | H. E. Rundle, HENRY, bl, aged. |
| 142 | A. Shine, HIGH VUE, g, 5 yrs. |
| 67 | J. & L. Slavin, ROBIN ADAIR, b, aged. |
| 153 | S.A. Police Dept., ACHILLES, gr, aged. |
| 1-154 | S.A. Police Dept., ARCHER, gr, aged. |
| 1-68 | S.A. Police Dept., ATLAS, gr, aged. |
| 1-155 | S.A. Police Dept., DANCER, gr, 6 yrs. |
| 156 | S.A. Police Dept., EXPERT, gr, 5 yrs. |
| 1-157 | S.A. Police Dept., ZEPHYR, gr, aged. |
| 158 | Southern Command Modern Pentathlon Club, CYCLONE, b, aged. |

- 159 Southern Command Modern Pentathlon Club,
JASON, b, aged.
160 Southern Command Modern Pentathlon Club,
OSCIERTA, bl, aged.
161 Southern Command Modern Pentathlon Club,
SCOUT, b, aged.

CLASS

280. *THE "HENDERSON'S SPRINGS" SECTION FOUR JUMPING CONTEST.

(Ladies and/or Gentlemen)

SPECIAL PRIZES, \$130 (of which \$100 is presented by HENDERSON'S FEDERAL SPRING WORKS LTD., ALFRED STREET, NTH. MELBOURNE (CITY DEPOT, 483 ELIZABETH ST.), MANUFACTURERS OF ALL CLASSES OF MOTOR SPRINGS, AXLES, GEARS, ETC.) — First prize, \$80; Second prize, \$36; Third prize, \$14.

For teams of four (no restriction on height) ridden by ladies and/or gentlemen. The ladies to ride at catch weights and the horses ridden by gentlemen to carry not less than 11 stone. The contest will be continuous for two laps of the course. The riders will move off at intervals of approximately 20 yards. After two obstacles have been negotiated the second rider will move up and pair with the leading rider and the fourth rider will move up and pair with the third rider. The round will then be completed by the two pairs. At the commencement of the second round all four horses will be

brought abreast and complete the course as a team of four. Owners will be allowed to make up a team, but in the event of a team separately owned winning, the prize will be divided. Entry fee, \$1.50 per horse; R.A.S. of V. Members, \$1.

- 72 K. Bacon, BINDI, ch, 9 yrs.
48 K. Bacon, MANDALIN, ch.
2-134 Mr. and Mrs. D. M. Boyle, MANDY, b, 8 yrs.
1-114 Miss B. J. Connolly, PALM GROSS, br, 10 yrs.
51 M. & E. Coombs, HIGHLAND MIST, gr, aged.
74 John Craddock, RED ZAMI, ch, 8 yrs.
2-76 Timothy Daffy, COMET, bl, aged.
116 N. E. Fear, SIR ROGER, br, aged.
115 N. E. Fear & Miss M. Garzoli, ACCLAMATION, ch, 10 yrs.
1-57 R. W. Francis, SUNRISE, br, aged.
58 Miss Sheryl Gardner, STIRLING, gr, 12 yrs.
3-118 Miss Thelma Harris, FIRECREST, ch.
1-85 Miss Margaret Lamb, JULIET, br, 11 yrs.
64 Miss Shelagh Nott, KIAMA, ch, 8 yrs.
3-91 Miss Anne Richardson, ANNE'S GAY, ch.
3-66 Mrs. R. Richardson, SPINNER, ch, aged.
92 Misses M. D. Rowbottom & J. J. Onley, DORA, bl, 9 yrs.
139 H. E. Rundle, CHINDIT, gr, aged.
140 H. E. Rundle, HARD FROST, gr, aged.
2-141 H. E. Rundle, HENRY, bl, aged.
1-142 A. Shine, HIGH VUE, b, 5 yrs.
2-67 J. & L. Slavin, ROBIN ADAIR, b, aged.
153 S.A. Police Dept., ACHILLES, gr, aged.
154 S.A. Police Dept., ARCHER, gr, aged.
68 S.A. Police Dept., ATLAS, gr, aged.
155 S.A. Police Dept., DANCER, gr, 6 yrs.
156 S.A. Police Dept., EXPERT, gr, 5 yrs.
157 S.A. Police Dept., ZEPHYR, gr, aged.
158 Southern Command Modern Pentathlon Club, CYCLONE, b, aged.
3-159 Southern Command Modern Pentathlon Club, JASON, b, aged.
160 Southern Command Modern Pentathlon Club, OSCIERTA, bl, aged.
161 Southern Command Modern Pentathlon Club, SCOUT, b, aged.

Visit the ..

CENTENARY HALL

Floral, Clock,
and
Horticultural Displays

- ★ Victorian Fleece Competition Display.
- ★ Shearing Championships and Demonstrations.

Index to Exhibitors — Horses and Contests

Numbers shown after exhibitors name indicate the Classes in which the exhibitor is represented.

A

ABRAHAM, Mrs. K., "Sherwood", Greenvale.—275, 276.
 Abrecht, Miss Rosemary, "St. Malo", Blackburn Rd., Doncaster East.—225.
 Aitken, Graeme, High Street, Kangaroo Flat.—114, 211, 221, 231.
 Aitken, M., High Street, Kangaroo Flat.—66, 67, 131, 132, 136, 146, 153.
 Alexander, Miss Paulette J., 229 Johnston Street, Abbotsford.—113, 138, 140, 151, 155, 214.
 Allan, Miss Coral, 134 Hyde St., Yarraville.—110, 113, 120, 121, 122, 123, 126, 166, 214, 219, 222.
 Allen, R. J., Leslie Rd., Clayton South.—131, 132, 133, 136, 137, 138, 140, 151, 209, 219.
 Anderson, Miss Elizabeth, 377 Allan St., Kyabram.—217, 221, 230.
 Anderson, Miss Lynette, 377 Allan St., Kyabram.—216, 221.
 Anderson, Robert, 377 Allen St., Kyabram.—213.
 Ansell, Malcolm, C/o Robert Grosby, 4 Wilks Ave., Malvern.—209, 219, 222.
 Ansett, Miss Janet, "Gunyong Valley", Mt. Eliza.—112, 129, 130, 135, 138, 140, 151, 216, 230.
 Anthony, G. H., Kooringle, Tullakool, via Barham, N.S.W.—52, 89, 98, 120, 121, 129, 130, 133, 135, 137, 148, 154, 164, 165, 190, 193.
 Anthony, Miss Wendy, Kooringle, Tullakool, via Barham, N.S.W.—111, 215, 220, 230.
 Arnold, Mrs. Beverly, 13 Barton St., West Footscray.—52, 129, 130, 135.
 Arnold, Miss D., & Mr. K. Wynne, Commercial St., Kormumburra.—232, 233, 234, 235, 236, 239, 240, 241, 242, 243, 244, 245, 246, 247, 248, 249, 250, 251.
 Atherton, Miss Carol, 93 Mathoura Rd., Toorak.—118, 119, 125, 127.
 Atkinson, Miss Juliet, C/o Mrs. M. F. Gibson, Meadow Bank, Campbelltown, Tas.—110, 214, 219, 222, 225.
 Azzopardi, John, 713 Ballarat Rd., Deer Park.—45.

B

BACON, K., 78 Mackay St., Dungog, N.S.W.—252, 252, 253, 253, 254, 254, 255, 255, 256, 256, 257, 257, 258, 258, 265, 266, 267, 268, 269, 270, 271, 272, 279, 279, 280, 280.
 Bailey, Miss Sue, Sweeney's Lane, Eltham.—226.
 Baker, Miss Wendy, 5 Wallace Rd., Burwood.—236, 238, 239, 242, 243, 244, 245, 246, 247, 248, 249, 250, 251.
 Bannister, Miss Pat., 4 Adam St., Nunawading.—215.
 Barker, E. F., & V. Bowman, Hallam.—166, 167, 168.
 Barker, E. F., Hallam.—209, 219, 222.
 Barnewall, Miss M. C., 96 Linacre Rd., Hampton.—138, 139, 140, 151, 155.
 Barrie, A. H., "Glengallon", Melton.—1, 6, 6, 7, 7, 8, 9, 14, 14, 14, 15, 15, 15, 17.
 Barrow, W. H., C/o N. Mason, Warlaby, Oaklands Junction.—275, 276.
 Bartram, Mrs. H., View Bank Farm, Heidelberg.—54, 61, 65, 75, 79, 80, 81, 82, 83, 84, 108, 138, 139, 141, 142, 144, 145, 151, 155.
 Bassett, Miss Penny, C/o Miss R. Madden, Flat 4, 15 Como Pde. East, Mentone.—111, 215, 220, 223.
 Batten, K., c/o N. Mason, Warlaby, Oaklands Junction.—275.
 Batten, L., c/o N. Mason, Warlaby, Oaklands Junction.—275.
 Batten, V., c/o N. Mason, Warlaby, Oaklands Junction.—276.
 Bean, Miss Denise, Cnr. North & Centre Rds., Langwarrin.—214, 225.
 Bebbington, B. J., "Ashwood Park", Montrose.—141, 142, 143, 209, 219, 222.
 Bebbington, Miss Robin, "Ashwood Park", Montrose.—115, 217.
 Bedson, Leigh, 300 Whitehorse Rd., Croydon.—114, 211, 221, 224, 229.
 Bedson, Leigh & Peter, 300 Whitehorse Rd., Croydon.—118, 119, 122, 123, 125, 127, 128, 138, 139, 139, 140, 140, 151, 151, 155, 155, 160.
 Bedson, Peter, 300 Whitehorse Rd., Croydon.—115, 212, 221.
 Beer, M. G. & A. H., Sunbury.—12, 27.

Beggs, Miss Margaret, "Yarra-Lea", 69 Porter St., Templestowe.—110, 113, 117, 123, 124, 127, 128, 214, 219, 222.
 Bell, Mrs. M., 62 Sladen St., Hamlyn Heights.—60, 65, 67, 70, 71, 76, 79, 79, 83.
 Bell, M. & K., Portarlington.—57, 107.
 Bellhouse, Mrs. A. G., "Wendouree", Dee Rd., Millgrove, N.S.W.—179, 183, 186.
 Belot, Francis, Settlement Rd., Thomastown.—212.
 Belot, Mrs. G. V., Settlement Rd., Thomastown.—138, 139, 141, 148, 149, 150, 151, 154, 163, 164, 165, 182, 186, 190, 191, 192, 195, 195, 195, 235, 236, 237, 238, 239, 244, 245, 246, 247, 248, 249, 250, 251.
 Beltrame, Orlando, 14 Christie St., Deer Park.—209.
 Benn, Mrs. J., c/o K. Bacon, 78 Mackay St., Dungog, N.S.W.—259, 260, 261, 262, 263, 264.
 Bennett, G. L., 30 Rochdale Drive, East Burwood.—236, 236, 237, 237, 238, 239, 239, 246, 248, 249, 250, 251.
 Bennetts, A. T., Commercial St., Korumburra.—232, 233, 235, 236, 237, 238, 239, 240, 241, 243, 244, 245, 246, 247, 248, 249, 250, 251.
 Benning, L., c/o C. A. Wilson, Camden Park, Box 9, Drysdale.—209.
 Bennit, Miss Diane, 10 Anzac Terrace, Bassendean, Perth, W.A.—214, 222, 225, 259, 260, 261, 262, 263, 264.
 Bent, Miss H. J., & J. F. Donnelly, "The Briars", Bungendore, N.S.W.—169, 169, 172, 172, 176, 176, 178, 178, 179, 180.
 Beresford Smith, Miss Nina, "Saxham", Diamond Creek Road, Greensborough.—111, 131, 132, 133, 136, 215.
 Berude, John, c/o F. J. Lithgow, Flowerfield, Coldstream.—275, 276.
 Bestel, L. R., 317 Flinders Lane, Melbourne.—57, 58, 68, 107.
 Bethell, K. L., 38 Uganda St., Burwood.—232, 233, 236, 237, 238, 239, 240, 241, 247, 248, 249, 250.
 Biesbroek, Mrs. Leo., 245 Boronia Rd., Boronia.—110, 113, 120, 121, 122, 126, 127, 128, 214, 219, 222.
 Bigger, Mrs. C. D., & P. T. McCormick, 168 Faithfull St., Goulburn, N.S.W.—89, 149, 164, 165, 191.
 Binks, Miss Mary, 5 Penny Lane, Mt. Elia.—166, 214.
 Blair, Max, "The Homestead", Box 7, Bright.—211.
 Blair, Mrs. R., "The Homestead", Box 7, Bright.—34.
 Blanch, Miss Janine, 41 Wells Rd., Mordialloc.—217, 221.
 Blight, Mrs. Fay, c/o R. Hansen, P.O. Box 75, Cranbourne.—110, 214, 219, 222.
 Boardman, Ernie, Melton Rd., Sydenham.—228.
 Boardman, Miss Jennifer, Melton Rd., Sydenham.—216, 227.
 Boardman, R., Melton Rd., Sydenham.—235, 239.
 Bogle, Mrs. Kaye, Dreelburn Stud, Sunbury.—110, 214, 225.
 Bogle, K. & R., Dreelburn Stud, Sunbury.—120, 121, 122, 126, 160.
 Boileau, Miss Madelon, "Minto Lodge", 1480 Heatherton Rd., Dandenong.—53, 54, 110, 131, 132, 133, 134, 136, 137, 156, 162, 214, 219, 222.
 Boland, Greg., "Melville Acres", Kangaroo Flat.—61, 114, 120, 121, 123, 138, 139, 141, 159, 211, 231.
 Bonica, Miss Sandra, Mt. Dandenong Rd., Kilsyth.—112, 139, 141, 151, 155, 216, 221, 224, 230.
 Booth, J. E., 134 Woodlands St., Strathmore.—64, 67, 67, 68, 70, 74, 142, 142, 143, 144, 145, 148, 184, 190, 195.
 Borthwick, Miss Ann, c/o Miss L. J. H. Tunbridge, 36 Berkley St., Hawthorn, E.2.—227.
 Bott, D. & B., & J. Fowler, c/o P.O., Cohuna.—31, 32, 50, 53, 66, 116, 117, 123, 124, 127, 131, 132, 136, 137, 140, 147, 153, 163.
 Bott, Miss Kim, c/o P.O., Cohuna.—115, 218.
 Boulton, David, Box 91, Sale.—115, 213.
 Boulton, Ken, Box 91, Sale.—64, 142, 143, 144, 146, 146, 148, 150, 152, 153, 153, 155, 163, 163, 164, 165, 190, 191, 192, 195.
 Boulton, Kenneth, Box 91, Sale.—210, 220.
 Bowen, R. W., Anslow St., Woodend.—86, 91, 109, 191, 192.
 Boyle, Mr. & Mrs. D. M., Coimadai Rd., Toolern Vale.—252, 253, 254, 255, 256, 257, 258, 265, 266, 267, 268, 269, 270, 279, 280.
 Boyle, Mrs. D. M., Coimadai Rd., Toolern Vale.—110, 113, 120, 121, 122, 126, 127, 214, 219, 222.
 Boyle, D. M., Coimadai Rd., Toolern Vale.—98, 275, 276.
 Bradford, Daryl, "Burrabong", Drouin South.—115, 212, 231.
 Bradford, Mrs. H. A., "Burrabong", Drouin South.—144, 145, 152, 155, 162.

INDEX TO EXHIBITORS—HORSES AND CONTESTS

Bradford, Miss Jillian, "Burrabong", Drouin South.—53, 112, 131, 132, 133, 134, 136, 137, 216, 221, 224, 227, 230.

Bradford, Russell, "Burrabong", Drouin South.—160, 162, 166, 210, 220, 223, 228, 275, 276.

Branigan, Miss Jennifer M., Mason's Lane, Mernda.—100, 160, 225, 276.

Branigan, Jeremy S., Mason's Lane, Mernda.—209.

Bray, Mrs. Audrey M., R.M.B. 61, Hume Highway, via Liverpool, N.S.W.—58, 105.

Brennan, A. J., Churchill St., Jamberoo, N.S.W.—57, 107, 108, 142, 143, 147, 152, 153, 155, 160, 163, 165.

Brennan, Miss Felicity, "Heathfield", Baxter.—218.

Brennan, Miss Judith-Ann, Churchill St., Jamberoo, N.S.W.—218.

Brennan, Miss Kay, Churchill St., Jamberoo, N.S.W.—115, 218.

Brennan, Nigel, "Heathfield", Baxter.—211, 229.

Brickell, G. A., c/o Miss P. Bannister, 4 Adam St., Nunawading.—129, 130, 133, 166.

Brideoake, Miss Ann, Hebden St., Lockhart, N.S.W.—218, 221.

Brideoake, David, Hebden St., Lockhart, N.S.W.—115, 212, 221.

Brideoake, Mrs. R., Hebden St., Lockhart, N.S.W.—142, 143, 144, 152, 155, 244, 245.

Bridges, A., 43 Kernot St., South Kingsville.—150, 162, 164, 165, 192, 195.

Bridges, G., 91 Maidstone St., Altona.—228, 232, 242, 244, 246, 247, 251.

Brien, L. R., Green St., Healesville.—64, 143, 144, 152, 159.

Broadwood, W. A., Naring East, via Numurkah.—53, 98, 118, 119, 121, 123, 125, 126, 127, 127, 131, 132, 133, 136, 137, 158, 158.

Brookman, Miss D., c/o Mrs. B. Chaundy, 25 Stevenson Ave., Dandenong.—216.

Brown, J., 976 Mt. Alexander Rd., Essendon.—201.

Brown, Miss J., 23 River Ave., Ascot Vale.—215, 235, 239, 245, 246, 248, 249, 250, 251.

Brudenell, Miss Jill, c/o Mrs. Z. Ellis, 3 Dudley St., East Caulfield.—215, 226.

Bryant, Miss Jacqueline, Mt. Fyans, Darlington.—216, 230.

Bryant, Miss Roxanna, Mt. Fyans, Darlington.—215.

Buckleigh, W., Green Valley Pony Stud, Beaconsfield.—70, 70, 75, 81, 84, 87, 89, 91, 92, 93, 95, 96, 107, 108, 109, 164.

Bull, Miss C., Main Rd., St. Andrews.—92, 164.

Bull, Mrs. Nan J., Main Rd., St. Andrews.—118, 119, 122, 128, 225.

Bunn, Miss N. M., 37 Florence St., Mentone.—214, 219, 225.

Bunn, Peter R., 37 Florence St., Mentone.—210, 228.

Bunning, L., 11 Stoke St., Deer Park.—114, 118, 119, 160, 211, 221, 229, 231, 271, 272.

Burke, Mrs. J., "El Rancho Stud", 113 Bellingarra Rd., Miranda, N.S.W.—110, 113, 121, 122, 126, 127, 214, 222.

Burke, Mrs. J., & W. A. & R. B'oxham, "El Rancho Stud", 113 Bellingarra Rd., Miranda, N.S.W.—143, 144, 152, 155.

Burkitt, Miss Susan, Block 5, R.D., Cobram.—115, 138, 139, 140, 151, 155, 217, 221.

Bury, Mrs. C., 8 Highland Ave., Clayton.—110, 160, 225.

Bush, Miss Jane, 18 St. Bernards Rd., Magill, S.A.—119, 122, 123, 125, 127, 128, 160, 166, 225, 252, 253, 254, 256, 257, 258.

Butler, Miss Jane, Lady Bay Hotel, Warrnambool.—216, 230.

Byrne, Miss Judith, 14 Beaufort Rd., Croydon.—214, 225.

Byrnes, Miss Helen, "Sunning-Hill", Cranbourne Rd., Narre Warren South.—110, 113, 130, 133, 134, 135, 156, 214, 219.

Byrnes, Mr. & Mrs. Nicholas, & Miss Helen, "Sunning-Hill", Cranbourne Rd., Narre Warren South.—32, 33, 50, 56, 103, 107.

Byron, Miss Debbie-Lee, "Bevlyn Park", Hallam.—150, 164.

Byron-Moore, Mrs. H. G., P.O. Box 86, Lilydale.—110, 113, 116, 117, 120, 121, 122, 123, 124, 126, 127, 127, 128, 138, 139, 141, 151, 155, 160, 166, 166, 214, 219, 222, 275, 276.

Byron-Moore, Miss Jane, P.O. Box 86, Lilydale.—217, 221.

Byron-Moore, Miss Sally, P.O. Box 86, Lilydale.—216, 221, 224, 227, 230.

Byron-Moore, Miss Susan, P.O. Box 86, Lilydale.—214, 219, 222, 225.

Bywater, Miss Sally, "Wveera", 34/36 Cass Avenue, Croydon.—53, 110, 113, 116, 117, 123, 124, 127, 128, 129, 130, 131, 132, 133, 134, 135, 136, 137, 214, 219, 222, 225.

C

CADOGAN, Miss M., "Borambola", Goomalibee, via Benalla.—116, 117, 122, 123, 124, 127, 128, 219.

Caldow, Mrs. Illona, 29 Rockabeare Grove, Ivanhoe.—52, 113, 129, 130, 133, 134, 135, 137, 214.

Campbell, K., "Sherwood", Greenvale.—275, 276.

Carlton & United Breweries Ltd., 16 Bouverie St., Carlton.—22, 23, 23, 24, 24, 25, 30, 197, 199, 199.

Carter, Mrs. Barbara J., "Orchard Close", Tower Rd., Mt. Eliza.—60, 138, 139, 140.

Carter, Miss Susan, "Orchard Close", Tower Rd., Mt. Eliza.—115, 217.

Cartwright, R. N., Rosewhite, via Myrtleford.—131, 132, 133, 134, 142, 143, 144, 162.

Cashmore, Miss Jeremy, 239 Nell St., Watsonia.—216, 221.

Cashmore, Mrs. Rae, 239 Nell St., Watsonia.—138, 139, 141, 151, 155, 182, 187.

Cavanagh, Miss Debra, c/o F. Fimister, 19 Mile Lane, Donnybrook.—218.

Cavanagh, Miss Robyn, c/o F. Fimister, 19 Mile Lane, Donnybrook.—218, 221.

Chandler, Stanley V., Sheffield Rd., Montrose.—56, 65, 107.

Charlton A. & P. Society, Sec. Keith Paterson, Charlton.—19, 20.

Chaundy, Mrs. B., 25 Stevenson Ave., Dandenong.—120, 121, 122, 123, 126, 127.

Cheel, Lester, Elizabeth St., Donald.—210.

Cherry, C., 9 Pine Ave., Kingston Park, S.A.—118, 119, 121, 122, 122, 123, 125, 126, 127, 127, 128, 130, 133, 135, 137.

Cherry, Miss Helen, 9 Pine Ave., Kingston Park, S.A.—111, 215, 220, 223, 226.

Chibnall, Mrs. S. P., Box 13, Mt. Pleasant, S.A.—214, 219, 222.

Ciach, Miss Udyta, McKay's Rd., Cranbourne.—120, 121, 123, 126, 127.

Claney, A. R., R.S.D., Tatura.—66, 129, 130, 131, 132, 133, 133, 134, 135, 136, 137, 137, 138, 140, 142, 143, 144, 146, 151, 152, 155, 156, 166, 167.

Claney, Miss Deborah, R.S.D., Tatura.—111, 215, 220, 223, 226, 230.

Claney, Miss Gaye, R.S.D., Tatura.—218.

Claney, Miss Pennie, R.S.D., Tatura.—115, 217, 221, 230.

Claney, Miss Rhonda, R.S.D., Tatura.—112, 216, 221, 224, 227, 230.

Clark E., & Son, Koyuna Stud, Tongala.—97, 101.

Clark, Miss Mandy, c/o G. Dodd, 1090 Main South Rd., Ackland Gardens, Edwardstown, S.A.—216, 221, 224, 227.

Clark, Mrs. Ursula, Blackgully Rd., Diamond Creek.—70.

Clarke, Miss Andrea, Box 144, Rochester.—215.

Clarke, Miss Louise, Box 144, Rochester.—216, 227.

Clarke, L. S., & D. White, 11 Clive St., Alphington.—70, 98.

Clarke, Miss Rosemary, Box 144, Rochester.—115, 142, 144, 145, 217.

Clarke, Miss Sylvia, Devon Park, Dunkeld.—111, 166, 167, 215, 220, 223, 226.

Clarke, Mrs. Vicki, 33A Hatfield St., North Balwyn.—214, 219.

Clarkson, Miss Katharine, Ocean Grove, Mt. Eliza.—215, 226.

Clay, R., 1 Arthurson St., Mt. Waverley.—232, 233, 236, 237, 238, 239, 240, 241, 246, 248, 249, 250, 251.

Clinton, M. T., c/o Mrs. Bull, Main Rd., St. Andrews.—89, 150, 165.

Clinton, N. C., 39 Darebin St., Heidelberg.—116, 117, 166, 209.

Coats, V., & Son, P.B. 19, Donald.—8, 12, 13.

Cobcroft, Mrs. Brien, Parraweena, Willowtree, N.S.W.—118, 119, 122, 125, 127, 128, 160, 214, 219.

Cochrane, Miss M., South Wolumla, via Bega, N.S.W.—214, 225, 259, 260, 261, 262, 263, 264, 265, 266, 267, 268, 269, 270.

Colclough, David R., 25 Garrett St., Euroa.—211.

Colclough, Miss Lesley J., 25 Garrett St., Euroa.—112, 216, 221, 230.

Colclough, M. L., & Mrs. E. A., 25 Garrett St., Euroa.—64, 64, 65, 131, 131, 132, 132, 133, 133, 134, 136, 142, 142, 144, 144, 145, 152, 183, 186, 194.

Cole, Miss Charni, 184 The Esplanade, Middle Brighton.—98, 110, 113, 120, 121, 122, 126, 127, 166, 167, 214, 219, 222.

INDEX TO EXHIBITORS—HORSES AND CONTESTS

- Coleman, K. D., Minmindie.—60, 62, 139, 140.
 Coles, H. V., Little River.—40, 43, 48.
 Collins, Miss Corinne, 2 Victoria St., Warragul.—215.
 Collins, David, 2 Victoria St., Warragul.—115, 212, 231.
 Collins, H. G., White Lodge, Hendy Highway, Moriac.—97, 101.
 Collins, Leigh, c/o A. R. Claney, R.S.D., Tatura.—211, 221, 224, 231.
 Collins, Peter, Fairlight Acres Pony Stud, Box 204, Kerang.—60, 60, 64, 67, 143.
 Connolly, Miss B. J., 910 High St., Reservoir.—214, 219, 222, 225, 276, 279, 280.
 Conroy, L., Hume Highway, Beveridge.—232, 233, 234, 235, 236, 237, 238, 239, 242, 243, 244, 246, 247, 250, 251.
 Coombs, Miss Marjorie, "Merrijig Park", Mansfield.—214, 219, 222, 225.
 Coombs, M., & E., "Merrijig Park", Mansfield.—118, 119, 120, 121, 122, 122, 125, 126, 127, 127, 162, 252, 253, 254, 255, 256, 257, 258, 259, 260, 261, 262, 263, 264, 265, 265, 266, 266, 267, 267, 268, 268, 269, 269, 270, 270, 279, 280.
 Cooper, Miss Angela, "Tokai", Harleston Rd., Mt. Eliza.—214, 219, 225.
 Coote, Ian, Box 51, Stanhope.—211, 231.
 Coote, Murray, Box 51, Stanhope.—118, 119, 122, 123, 125, 210, 220, 223.
 Corbett, Miss J., Tareela St., Gooloogong, N.S.W.—112, 138, 139, 140, 151, 155, 216, 221, 224, 245.
 Cosgrave, Mrs. M., Ashwood Park, Montrose.—99, 131, 132, 134, 156.
 Counsel, Graeme, Police Stud Farm, Westmeadows.—210, 228.
 Counsel, L. R., Police Stud Farm, Westmeadows.—53, 97, 101, 131, 132, 134.
 Cox, G. & C., Box 60, Culgoa.—1, 2, 3, 4, 5, 6, 7, 8, 9, 10, 11, 14, 14, 15, 15, 16, 17, 21.
 Cox, Miss Mary J., Lake View, Koroit.—236, 238, 242, 246, 251.
 Cozens, W. T., Clifton, P.B. 98, Geelong.—166, 167, 168.
 Craddock, John, c/o Clarke & White, 11 Clive St., Alphonington.—89, 120, 121, 149, 160, 164, 165, 210, 220, 223, 228, 271, 272, 275, 276, 279, 280.
 Cranbourne Dairies Pty. Ltd., 137 Darling Rd., East Malvern.—196, 198, 200, 202, 202, 203, 205, 205, 206.
 Creber, Michael M., "Malabar", Woorndoo.—166, 167.
 Creswick, Mrs. A. R., Kent Park, Ferntree Gully.—75, 76, 78, 78, 81, 81, 82, 83, 85, 116, 117, 122, 123, 124, 127, 128, 146, 153, 160, 163.
 Cullen, Miss Heather, Monterra, Baden Powell Drive, Mt. Eliza.—160, 215, 226.
 Cunningham, L., 57 Unwin St., Templestowe.—45.
- D**
- DAFFY, John, Athlone, Beeac.—209, 259, 260, 261, 262, 263, 264.
 Daffy, Miss M., 62 David St., Knoxfield.—271, 272.
 Daffy, Timothy, Athlone, Beeac.—210, 228, 235, 239, 248, 249, 271, 272, 279, 280.
 Daly, C. T., 5 Gyton Ave., Glen Waverley.—64, 248, 249, 250.
 Dandenong A. & P. Society, Sec. J. Taylor, 3 O'Malley Cres., Dandenong.—19.
 Daniel, Miss Maureen, Sayer's Rd., Werribee.—162, 232, 234, 235, 236, 238, 239.
 Darley, P. J., 60 Sweyn St., North Balwyn.—129, 130.
 Darwin, Christopher, Lancaster Rd., Kyabram.—213.
 Davey, Miss Lorraine, 38 Station St., Ferntree Gully.—53, 131, 132, 216.
 Davidson, Derek, 32 Alexandra Avenue, Canterbury.—210, 220, 223, 228.
 Davison, J., P.B. 30, Donald.—1, 4, 8.
 Dawson, Miss Karen M., High St., Cranbourne.—216, 230.
 Day, Miss Prudence, "Heather Park", Langkoop.—117, 123, 124, 127, 139, 142, 143, 152, 155, 225.
 de Crespigny, Miss Jane, View Bank Farm, Banyule Rd., Heidelberg.—215.
 de Crespigny, Miss Sara, View Bank Farm, Banyule Rd., Heidelberg.—215.
 de Crespigny, Miss Susan, View Bank Farm, Banyule Rd., Heidelberg.—216.
 Dempsey, Kevin J., 9 Patience St., Hadfield.—68, 189, 193.
 Dennis, Mr. & Mrs. T. S., "Glenwood", Modewarre.—100, 100.
 Deppeler, Miss Jennifer, "Westcott", Barrabool Rd., Ceres.—112, 216, 221.
 Deppeler, R. H., "Westcott", Barrabool Rd., Ceres.—69, 138, 138, 139, 140, 141, 142, 143, 144, 146, 151, 152, 153, 155.
 Dimboola A & P. Society, Sec. A. V. Rankin, Box 114, Dimboola.—19, 20.
 Ditty, Miss Joan, 11 Kenilworth St., Balwyn.—131, 132, 133, 134, 136, 137, 156, 214, 219, 222, 225.
 Ditty, J. & R., 11 Kenilworth St., Balwyn.—120, 121, 122, 126, 127, 265, 266, 267, 268, 269, 270.
 Dobson, Mrs. J., 5 Waterfalls Rd., Mount Macedon.—138, 139, 140, 149, 151, 164, 165, 195.
 Dobson, Phillip, 5 Waterfalls Rd., Mount Macedon.—213.
 Dobson, Miss Vicki, 5 Waterfalls Rd., Mount Macedon.—115, 218, 221.
 Dodd, G., 1090 Main South Rd., Ackland Gardens, Edwardstown, S.A.—143, 144, 152, 179, 180, 183, 186, 194.
 Donald P. & A. Society, c/o V. Coats, Donald.—19.
 Donaldson, Miss Linley, "Ranfurlie", Block 29, Merbein.—214, 219, 222, 225.
 Donaldson, M. & J., "Ranfurlie", Block 29, Merbein.—252, 253, 254, 255, 256, 257, 258.
 Downey, Miss Jennifer, "Carawatha Stud", Buckley.—138, 139, 141, 151, 155, 215, 220, 223.
 Drake-Brockman, Miss Ann, Sheffield Rd., Montrose.—52, 129, 130, 133, 134, 135, 137.
 Drake-Brockman, Miss Elizabeth, Sheffield Rd., Montrose.—216.
 Driver, Miss S., 17 Afton St., West Essendon.—111, 118, 119, 122, 125, 128, 215, 220.
 Drummond, Miss Leslie, c/o W. R. Gluyas, 526 Malvern Rd., East Prahran.—275, 276.
 Dudley, Eric, "Kirreway Pony Stud", Box 100, Finley, N.S.W.—60, 67, 69, 81.
 Duncan, Andrew, 13 Olive Gve., Mentone.—114, 211, 221, 224, 231.
 Duncan, Mrs. D. W., 13 Olive Gve., Mentone.—98, 120, 120, 121, 121, 122, 126, 126, 127, 127, 131, 132, 134, 136, 137, 150, 164.
 Duncan, Gordon, 13 Olive Gve., Mentone.—114, 211, 221, 224, 231.
 Dunlop, Miss Julie, 11 Lady Lochs Dve., Kew.—216, 221, 227.
 Dunn, C. & E., Box 1, Ashbourne, S.A.—265, 266, 267, 268, 269, 270.
 Dunoon, Mr. & Mrs. K. H., 378 Campbell St., Swan Hill.—56, 58, 105.
 Dunstan, Mrs. Doreen L., 28 Station Rd., North Williamstown.—142, 143, 144, 152.
 Dunstan, Leigh, 28 Station Rd., North Williamstown.—52, 114, 129, 130, 133, 211, 221.
 Dunstan, Paul, 28 Station Rd., North Williamstown.—115, 212.
 Duryea, John, Box 166, P.O., Balranald, N.S.W.—211, 221, 229, 231.
 Dwyer, Mrs. J. M., Ellmore, Young, N.S.W.—179, 225.
 Dwyer, T. J., Ellmore, Young, N.S.W.—179, 180, 252, 253, 254, 255, 256, 257, 258.
 Dwyer, T. J. & J. M., Ellmore, Young, N.S.W.—265, 266, 267, 268, 269, 270.
 Dwyer, T. J. & W. J., Ellmore, Young, N.S.W.—169, 169, 169, 170, 170, 171, 177, 177, 178.
- E**
- EADON, Mr. & Mrs. J. & Miss B. Kerr, "Marmindie", Yan Yean.—116, 117, 124, 128, 160, 252, 253, 254, 255, 256, 257, 258.
 Earle, Miss Christine, 20 St. Leonards Crt., Fl. 4, South Yarra.—215, 220.

INDEX TO EXHIBITORS—HORSES AND CONTESTS

- Earle, Miss Leonie, The Pinnacle, Walcha, N.S.W.—214, 222, 225.
 Eden, C. C., Pastoral Hotel, Racecourse Rd., Newmarket.—53, 131, 132, 133, 134, 136, 137.
 Edgar, K. G., 33 High St., Nunawading.—232, 233, 234, 236, 240, 241, 243, 247, 248, 249, 250, 251.
 Edmonds, Miss Cherie, Glen-Avril, Caramut.—53, 112, 132, 133, 134, 136, 137, 139, 141, 151, 155, 216, 221, 224, 227, 230.
 Edwards, Allan, c/o Peter Collins, Fairlight Acres Pony Stud, Box 204, Kerang.—211.
 Elder, Miss Karen, Reynolds Rd., East Doncaster.—216, 227.
 Elliott, Graham B., 74 Ballarat Rd., Maidstone.—210, 220.
 Ellis, Miss Anne, c/o P.O., Lancaster.—115, 142, 143, 144, 152, 155, 217, 221.
 Ellis, Mrs. Zara, 3 Dudley St., East Caulfield.—119, 125, 127, 160, 271, 272.
 Eltringham, Bruce, Wyoming Stud, Berwick.—31, 32, 34, 36, 37, 39, 50, 51, 53, 54, 103, 157.
 Evans, Miss J., c/o F. J. Lithgow, Flowerfield, Coldstream.—275, 276.
 Evans, Miss Jan, Elliminyt, via Colac.—111, 215, 220, 223.
 Evans, J. C., Elliminyt, via Colac.—70, 130, 134, 135, 137, 144, 145, 152, 155.
 Evans, John, Elliminyt, via Colac.—114, 211, 221, 224, 231.
 Evans, Miss J. M., Ashwood Park, Montrose.—225.
 Evans, L. J., 142 Fullarton Rd., Rose Park, S.A.—252, 253, 254, 255, 256, 257, 258.
 Evison, Allan, No. 1 Road, Nilma.—210, 220, 228.
 Evison, E. G., & Mrs. M. J., No. 1 Road, Nilma.—138, 139, 140, 142, 143, 144, 151, 152, 155, 232, 233, 235, 236, 237, 239, 240, 243, 245, 246.
 Evison, Peter, No. 1 Road, Nilma.—114, 211, 221, 229, 231.
 Ewing, L. W., "Bayunga", Box 6, P.O., Woodend.—118, 119, 122, 125.
 Exner, Mrs. G., Stanley Rd., Devon Meadows.—65, 67, 70, 74.
- Findon Harriers Hunt Club, c/o N. Mason, Warlaby, Oaklands Junction.—274, 274, 274.
 Fink, Geoffrey R., Boomooroo, Baddaginnie.—10, 53, 131, 132, 133, 159.
 Finlayson, Miss Elizabeth M., 7 Collins Rd., St. Ives, N.S.W.—119, 128.
 Finnigan, Miss Jan, 316 Latrobe Tce., Geelong.—112, 129, 130, 216, 227, 230.
 Fisher, Terry, 217 Buckley St., West Footscray.—232, 233, 236, 237, 240, 241, 243, 246, 247, 248, 249, 250, 251.
 Fitzpatrick, Miss J. K., Strathalbyn, S.A.—259, 260, 261, 262, 263, 264.
 Fletcher, Miss A., Rye Hotel, Rye.—98.
 Flower, Ray, 32 McKenzie St., Echuca South.—211, 231.
 Forbes, Roger, Fairfield Hospital, Fairfield.—213.
 Ford, John, 16 Grant St., Oakleigh.—252, 253, 254, 255, 256, 257, 258.
 Forge, Miss C., "Sherwood", Greenvale.—275, 276.
 Forras, Miss Dannielle, Richardson St., Berwick.—115, 138, 139, 141, 151, 155, 217, 221, 230.
 Fox, A. J., McGowans Rd., Donvale.—271, 272.
 Fox, Gregory, McGowans Rd., Donvale.—210, 220, 228.
 Francis, Mrs. Judith, Baden-Powell Dr., Mt. Eliza.—138, 139, 141, 151, 155.
 Francis, R. W., "Coonara", P.O. Box 45, Rutherglen.—129, 130, 131, 132, 133, 134, 134, 135, 137, 138, 139, 141, 151, 155, 156, 209, 219, 222, 265, 266, 267, 268, 269, 270, 279, 280.
 Fraser, P., 11 Clarke St., North Coburg.—232, 233, 242, 243.
 Frecklington, W., 22 McIntyre St., Burwood.—236, 237, 240, 241.
 Fryer, Glenn, The Lodge, Box 206, Dandenong.—116, 117, 122, 123, 124, 128, 159, 210, 220, 223, 228, 231.
 Fryer, R. G., The Lodge, Box 206, Dandenong.—271, 272.
 Futch, Miss Susan, 35 Halifax St., Brighton.—110, 113, 118, 119, 122, 125, 127, 128, 166, 167, 168, 214, 219, 222, 225.
- F**
- FAHEY, John, Upper Lansdowne, via Taree, N.S.W.—209, 219, 232, 233, 236, 237, 252, 253, 254, 255, 256, 257, 258, 265, 266, 267, 268, 269, 270.
 Farquhar, Mrs. Carole, Gisborne.—214.
 Farquhar, D. R., Gisborne.—50, 103.
 Faulkner, Mr. & Mrs. D., Braemar Park, Woodend.—98, 120, 121, 121, 122, 122, 126, 126, 138, 140.
 Fear, Miss Lynn, Eramosa Rd., Moorooduc.—218.
 Fear, N. E., Eramosa Rd., Moorooduc.—232, 233, 240, 241, 252, 253, 254, 255, 257, 258, 275, 279, 280.
 Fear, N. E. & Miss M. Garzoli, Eramosa Rd., Moorooduc.—118, 119, 122, 123, 125, 166, 167, 275, 276, 279, 280.
 Fear, S., Eramosa Rd., Moorooduc.—89, 150, 164, 165.
 Fenton, Miss Wendy, Annandale Rd., Tullamarine.—112, 132, 133, 134, 136, 137, 138, 139, 140, 142, 144, 145, 151, 152, 155, 156, 216, 221, 224.
 Ferguson, Bill, Strathbogie, via Euroa.—209, 219, 222.
 Ferguson, J., Aquaduct Rd., Diamond Creek.—232, 233, 234, 235, 240, 241, 242, 243, 244, 245, 246, 247, 248, 251.
 Ferrier, Miss Isobel, "Winninburn", Coleraine.—110, 113, 119, 122, 123, 125, 128, 214.
 Ferry, Mr. & Mrs. A. L., "Durdidwarrah", Meredith.—56, 59, 105.
 Field, R. A., 169 Thomas St., Sydney, N.S.W.—209, 219.
 Field Mrs. R. A., 169 Thomas St., Sydney, N.S.W.—219.
 Field, T. A. & R. A., 169 Thomas St., Sydney, N.S.W.—117, 119, 122, 123, 124, 125, 166.
 Filbay, Miss Beryl, c/o Miss Judith Gange, Ocean Grove.—218.
 Filbay, Lester, P.O. Box 51, Drysdale.—229, 271, 272.
 Fimister, F. N., 19 Mile Lane, Donnybrook.—271, 272, 275, 276.
 Fimister, Francis, 19 Mile Lane, Donnybrook.—209.
- G**
- GAGE, L. R., "Woodlands", Officer.—114, 129, 130, 133, 135, 137, 211, 221, 231.
 Galloway, R. & J., Carisbrook.—1, 1, 4, 5, 6, 7, 8, 8, 10, 12, 12, 13, 13, 14, 14, 15, 15, 16, 17, 21.
 Gange, Miss Judith, Ocean Grove.—112, 142, 144, 145, 152, 155, 216.
 Garbutt, David, c/o J. R. Matthews, Broadmeadow Rd., Tullamarine.—234, 235, 238, 239, 240, 241, 242.
 Gardner, Robert H., "South Mokanger", Cavendish.—120, 121, 122, 126, 127, 138, 139, 140, 151, 155, 210, 220, 223, 244.
 Gardner, Miss Sheryl, Lucknow Stud, Hallam.—51, 52, 54, 103, 130, 133, 134, 135, 160, 166, 225, 265, 266, 267, 268, 269, 270, 279, 280.
 Garzoli, Miss Mary, c/o N. E. Fear, Eramosa Rd., Moorooduc.—110, 214, 219, 225.
 Geddes, Mrs. J., c/o N. & J. Williamson, Crieff Park, Tinamba.—110, 214, 219, 222.
 Geelong A. & P. Society, c/o Mrs. W. Pate, "Donside", Werribee.—20.
 Gibson, Mrs. M. F., Meadow Bank, Campbell Town, Tas.—160, 162, 166, 167, 168, 275, 276.
 Gilbert, Bruce, 47 Prentice St., Elsternwick.—232, 233, 235, 236, 237, 239, 243, 244, 246, 251.
 Gilbert, John, 47 Prentice St., Elsternwick.—235, 239, 240, 241, 244, 246, 250, 251.
 Gilbert, Miss Lee, "Westmond Park", Hallam Rd., Belgrave South.—110, 129, 130, 133, 166, 167, 168, 214, 219, 222, 225.
 Gilchrist, J. F., 910 High St., Reservoir.—42.
 Gillon, Mrs. M. H., 41 Docker St., Elwood.—38.
 Glossop, Robert W., 63 Morton Rd., Burwood.—209, 219, 222.
 Godfrey, Miss Rosalie, "Rosmar", Narre Warren North.—116, 116, 117, 117, 122, 123, 124, 124, 127, 127, 128, 159, 160, 160, 166, 166, 167, 167, 168, 214, 219, 222, 225.

INDEX TO EXHIBITORS—HORSES AND CONTESTS

- Goulding, Denis, Box 100, Finley, N.S.W.—116, 117, 118, 119, 120, 121, 210, 220, 223, 228.
- Govan, V. & C., 47 Station Rd., Deer Park.—86, 90, 191, 191, 192, 192, 195.
- Grabsch, C. & J., Dadswells Bridge, via Stawell.—142, 145, 147, 149, 152, 154, 163, 163.
- Grabsch, Miss Christine, Dadswells Bridge, via Stawell.—115, 218, 230.
- Grabsch, John, Dadswell Bridge, via Stawell.—213.
- Graham, Miss Jennifer, 16 Lillian St., Burwood.—110, 113, 118, 119, 120, 121, 122, 123, 125, 126, 127, 128, 138, 140, 151, 214, 219, 222, 236, 237, 238, 239, 243.
- Grant, J. A., Pte. Bag, Timboon.—139, 140, 151.
- Grant, Miss Sharyn, Pte. Bag, Timboon.—112, 216, 221, 227, 230.
- Gray, Miss Pamela, c/o F. A. Green, "Moorooduc Park", Mornington.—215.
- Graydon, P. E., Lower Cowarr Rd., Heyfield.—42, 44, 46, 49.
- Grayson, Mrs. E. A., "Tammit", Euston, N.S.W.—99, 116, 117, 123, 124.
- Grayson, Mrs. Helen, "Tammit", Euston, N.S.W.—31, 32, 36, 97, 129, 130, 133, 157.
- Greaves, William K., "Warrook", Monomeith.—212, 221, 231.
- Green, F. A., "Moorooduc Park", Mornington.—56, 57, 61, 64, 65, 68, 71, 72, 74, 98, 107, 118, 119, 120, 121, 122, 128, 130, 133, 142, 142, 143, 145, 152, 155.
- Green, Miss Marion, "Moorooduc Park", Mornington.—110, 113, 214, 219.
- Grentell, F. T., & Mrs. G. M., 2 Hawke St., Mentone.—87, 139, 141, 141, 148, 149, 151, 154, 164, 164, 165, 165.
- Grentell, Kevin, 2 Hawke St., Mentone.—115, 213, 221.
- Grentell, Kyle, 2 Hawke St., Mentone.—213.
- Griffith, Miss Sue, "Wirrani", Olivers Hill, Frankston.—166, 167, 225.
- Grosby, Robert, 4 Wilks Ave., Malvern.—114, 129, 130, 133, 134, 135, 137, 211, 221, 229, 231, 275, 276.
- Gunter, Miss Sarah, 10 Wamba Rd., Ivanhoe.—216, 227, 271, 272.
- Harman, Mrs. Bruce, c/o F. J. Lithgow, Flowerfield, Coldstream.—275, 276.
- Harris, P. A., "Writhgil", Larpent, via Colac.—138, 139, 140, 151, 155.
- Harris, Phillip, "Writhgil", Larpent, via Colac.—114, 211, 221, 224, 231.
- Harris, Miss Thelma, Lauriston Park Stud, Lilydale.—99, 99, 116, 116, 117, 117, 124, 160, 160, 179, 214, 225, 275, 276, 279, 280.
- Harrison, Miss Dianne, "Deloraine Park", Starling Rd., Officer.—64, 142, 144, 145, 152, 155.
- Harrison, Miss Robin, c/o W. R. Gluyas, 526 Malvern Rd., East Prahran.—275, 276.
- Harrop, Miss Beverley L., 23 Corhampton Rd., North Balwyn.—166.
- Harvey, Miss Sandra J., Goulds Creek, One Tree Hill, S.A.—118, 119, 122, 125, 128, 166, 167, 168, 214, 225.
- Hawkins, Miss C. B., "Pinindi", Agistment Farm, Narre Warren North.—116, 117, 123, 124, 127, 159, 214, 219, 222, 225, 275, 276.
- Hay, Miss Jan., Baden Powell Dve., Mt. Eliza.—226.
- Hayes, Miss Diann M., "Balintore", Moutajup, via Hamilton.—98, 110, 113, 120, 121, 122, 126, 142, 144, 145, 152, 155, 214.
- Hayes, Miss Jenny, "Balintore", Moutajup, via Hamilton.—111, 138, 139, 141, 151, 155, 215, 220, 223.
- Haynes, T., 169 Thomas St., Sydney, N.S.W.—209, 219.
- Haywood, Mrs. Karen, "Harrow Hill", Baxter.—138, 139, 141, 146, 163, 164, 165.
- Haywood, Miss Kim, "Harrow Hill", Baxter.—115, 218.
- Heagney, Peter, 398 Morphett Rd., Warradale, S.A.—209, 219, 222.
- Heather, Dennis, 9 Delaware St., Reservoir.—209, 219, 222.
- Henson, C., c/o Ray Flower, 32 McKenzie St., Echuca South.—142, 144, 145.
- Heseltine, H., 19 Main Rd., Lower Plenty.—259, 260, 261, 262, 263, 264.
- Higginbotham, K. T. & Mrs. N. M., 7 Ryan Court, Sunshine.—64, 65, 66, 138, 139, 140, 144, 144, 145, 148, 151, 152, 154, 155, 155, 159, 163.
- Higginbotham, Peter D., 7 Ryan Court, Sunshine.—115, 212, 221, 231.
- Hill, Miss Lois, 3 Ross St., Gladesville, N.S.W.—216, 221, 224, 227.
- Hill, M. L. & E. A., Sydney Road, Goulburn, N.S.W.—86, 88, 89, 89, 90, 90, 91, 92, 93, 94, 95, 96, 109, 190, 191, 192.
- Hiscock, Misses W. & J., "Old Ghin Ghin", Yea.—52, 129, 130, 133, 134, 135, 137, 147, 153, 155, 156, 162, 163.
- Hogan-Taylor, Miss Gail, "Wandeen Farm", Harkaway, via Berwick.—110, 113, 121, 122, 126, 127, 166, 214, 219, 222, 225.
- Holman, R. S., Five Ways P.O., via Cranbourne.—232, 233, 234, 235, 236, 237, 238, 239, 240, 241, 243, 251.
- Holt, Miss C. M., Tondara, Bethunga, N.S.W.—78, 144, 146, 153, 155, 216, 221.
- Holyman, D. M., "Merrigal", Humphries Rd., Frankston.—131, 132, 136, 139, 142, 143, 152.
- Holyman, Miss J. A., "Merrigal", Humphries Rd., Frankston.—98.
- Holyman, Miss Lea, "Merrigal", Humphries Rd., Frankston.—112, 216, 221, 227.
- Home Pride Bakeries, Peacock Lane, Tyabb.—196, 200, 202, 204.
- Hooper, Miss A. V., "Waldara", Rosehill Rd., Lower Plenty.—118, 119, 160, 214, 225.
- Hopkins, Miss Wendy, 10 Albion St., St. Kilda.—215, 220, 223, 230.
- Hore, Mrs. J., Princes Highway, Hallam.—86, 132, 133, 136, 137.
- Hore, J., & K. Jones, Princes Highway, Hallam.—138, 139, 140, 151, 155.
- Horncastle, Miss Kay, c/o Mrs. J. Harper, "Arniston", Kyneton.—215.
- Hosking, Kenneth, c/o Miss Patricia Hanna, 193 Pascoe Vale Rd., Essendon.—209, 219, 222.
- Hume, Miss A., c/o Miss B. T. Trewern, 16 Howitt St., Glen Iris.—216.
- Hunt, Miss Cheryl, 4 Black Friars Close, Toorak.—111, 129, 130, 133, 135, 137, 166, 215, 220, 223.
- Hume, Miss J., c/o Miss B. T. Trewern, 16 Howitt St., Glen Iris.—218.
- Hunter, Mrs. Margaret, "Mena", Garah, N.S.W.—110, 116, 117, 118, 119, 166, 167, 168, 168, 214.
- Hyem, Miss Fiona, "Kibah", Gunnedah, N.S.W.—259, 259, 260, 260, 261, 261, 262, 262, 263, 263, 264, 264.
- Hyem, R. W., "Kibah", Gunnedah, N.S.W.—252, 253, 254, 255, 256, 257, 258.
- Hyem, Mr. & Mrs. R. W., "Kibah", Gunnedah, N.S.W.—252, 253, 254, 255, 256, 257, 258.

H

- HAIR, Gregory, Briagolong.—212, 221, 231.
- Hall, Kevin, 21 Nairn Ave., Ascot Vale.—211.
- Hallett, Miss Carolyn, 25 Bruarong Cres., Frankston.—111, 131, 132, 133, 136, 137, 215, 220, 223.
- Halliwell, John, c/o W. R. Gluyas, 526 Malvern Rd., East Prahran.—275, 276.
- Hammond, Adrian, 30 Dickens St., Blackburn.—212.
- Hammond, Miss Glenda, 30 Dickens St., Blackburn.—216.
- Hanlon, David, "Warwillah", Boorooban, N.S.W.—210, 220, 223, 228.
- Hanlon, Phillip, "Warwillah", Boorooban, N.S.W.—114, 211, 221, 224, 229, 231.
- Hann, Graham, "Oak Bank", Diggers Rest.—210, 228.
- Hann, Miss Joan, "Oak Bank", Diggers Rest.—215, 223, 226.
- Hann, Mrs. L., "Sherwood", Greenvale.—275, 276.
- Hanna, Miss Patricia, 193 Pascoe Vale Rd., Essendon.—45, 110, 113, 116, 117, 118, 119, 123, 124, 127, 127, 128, 131, 132, 134, 136, 137, 156, 166, 214, 219, 222.
- Hannah, J. W., Colmonell, P.B., Geelong.—62, 66, 66, 68, 73, 74, 138, 139, 141, 188, 189, 193.
- Hannah, Miss Jeanette, Eden Park, Whittlesea.—115, 218.
- Hannah, Mrs. M., Eden Park, Whittlesea.—68, 138, 139, 141, 151, 159.
- Hansen, John, Box 75, Cranbourne.—209, 219, 222.
- Hansen, Miss Margaret, Box 75, Cranbourne.—111, 215, 223, 226.
- Hansen, R. A., Box 75, Cranbourne.—118, 119, 122, 123, 125, 127, 128, 131, 132, 133, 134, 136, 137, 149, 164, 165.
- Harding, W. N., 173 Victoria St., North Geelong.—169, 172, 174, 176, 180, 200, 201, 203, 205.
- Hare, Miss A., 9 Whitehorse Rd., Ringwood.—226, 271, 272.
- Hare, G. R., "Binnowee", Deniliquin, N.S.W.—259, 260, 261, 262, 263, 264.

INDEX TO EXHIBITORS—HORSES AND CONTESTS

I

INGLIS, Miss Gail, 109 St. Hellier St., Heidelberg.—214.
 Irving, Miss Katharine, Brampton Park, Coldstream.—119, 122, 123, 125, 127, 128, 166.
 Irving, Miss Mary, "Woondella Park", Maffra Rd., Sale.—111, 215, 220, 223, 230.
 Irwin, Albert, "Wattle Vale", Settlement Rd., Thomas-town.—138, 140.

J

JACKSON, G. D., Field St., Rye.—209, 219, 222.
 Jacobs, A. F., Narre Warren North.—209.
 Jacobs, Mrs. A. F., Narre Warren North.—214, 219, 222.
 James, Mrs. R., 26 Beattie St., Montmorency.—110, 214, 219, 222.
 Johnson, Miss Meryl, 6 Elizabeth St., Croydon.—116, 117, 122, 123, 124, 127, 214, 219, 222.
 Johnson, Miss Penny, c/o F. J. Lithgow, Flowerfield, Coldstream.—275, 276.
 Jolly, R. W., Braeburn, Anakie.—56, 56, 57, 60, 66, 66, 67, 68, 70, 70, 71, 73, 74, 107, 108, 108, 145, 146, 147, 153, 153, 163, 163, 184, 185, 186, 188, 188, 189, 193, 194.
 Jones, Miss Nola L., 625 Waverley Rd., Glen Waverley.—52, 110, 113, 129, 130, 133, 134, 214.
 Jordon, Miss Gwyneth, 13 Maddox Rd., West New-port.—52, 111, 129, 130, 133, 215, 220, 223, 226, 230.
 Jorgensen, A. C. & S. E., Box 138, Horsham.—1, 6, 6, 7, 8, 9, 9, 10, 12, 13, 14, 14, 15, 15, 16, 17.
 Judd, Miss Diana, Hillcrest Drive, West Meadows.—111, 215, 220, 223, 226.
 Judd, Mrs. M. M., Hillcrest Drive, West Meadows.—129, 130, 134, 156.

K

KEEGAN, Geoffrey, Box 149, Cobram.—115.
 Keegan, Maurice, Box 149, Cobram.—114.
 Keegan, Peter, Box 149, Cobram.—120, 121, 123, 129, 130, 133, 134, 135, 137, 138, 139, 141, 151, 155, 156.
 Kellock, Christopher, "Yabba Lodge", Box 19, Dookie.—115, 213.
 Kellock, Miss Jo-Ann, "Yabba Lodge", Box 19, Dookie.—115, 217, 221, 230.
 Kellock, Mrs. R. G., "Yabba Lodge", Box 19, Dookie.—63, 70, 139, 141, 142, 144, 145, 148, 151, 152, 154, 155, 163.
 Kelly, Colin R., "Barwidgee", Caramut.—265, 266, 267, 268, 269, 270.
 Kelly, C. & M., "Barwidgee", Caramut.—259, 259, 260, 260, 261, 261, 262, 262, 263, 263, 264, 264.
 Kelly, E., 764 North Rd., Ormond.—129, 130, 133, 135, 137, 166.
 Kelly, Miss S., 764 North Rd., Ormond.—216, 221, 224.
 Kelson, Noel, Grassmere P.O., via Warrnambool.—228, 271, 272.
 Kemp, David E., "Homeleigh", Heathcote.—31, 32.
 Kemp, Miss V., Fl. 2, 1 Tennyson St., Sandringham.—233, 234, 235, 236, 237, 238, 239, 240, 241, 246, 248, 249, 250, 251.
 Kemp, Misses H. & M. Beggs, "Yarra-Lea", 69 Porter St., Templestowe.—120, 121, 122, 126, 129, 130, 132, 133, 134, 135, 136, 137, 138, 138, 139, 139, 140, 141, 151, 151, 155, 156.
 Kenneally, Mrs. M. J., Double-K Ranch, c/o Fl. 3, 10 Canberra Ave., Dandenong.—58, 107.
 Kenneally, Miss P. G., Frawley Rd., Hallam.—233, 234, 236, 237, 238, 239, 242, 243, 244, 245.
 Kennedy, R. I., 12 Comyn St., Murtoa.—170, 171, 175, 176.

Kennett, K. L., "Glencairn", Ruffy Wayside, via Euroa.—138, 140.
 Kennett, Peter R., Ruffy Wayside, via Euroa.—115, 212, 221, 231.
 Kentwell, Brian, 11 Tuckwells Rd., Castle Hill, N.S.W.—118, 119, 120, 121, 122, 123, 125, 126, 127, 127, 128, 210, 220, 223.
 Kentwell, M., Baringa Stud, King St., Rossmore, N.S.W.—60.
 Key, John, 10 St. David St., Northcote.—232, 233, 236, 237, 240, 241, 247.
 Kilpatrick, S., Wonga Park, Gellibrand.—181, 186.
 Kilroy, Miss Paula, "Cleydon", Lockwood Rd., Belgrave Heights.—111, 215, 220, 230.
 Kilroy, Mrs. S. A. R., "Cleydon", Lockwood Rd., Belgrave Heights.—53, 131, 132, 133, 134, 136, 137.
 King, Mrs. G. R., "Bowmont", Tatyoon.—131, 132, 133, 134, 136, 137, 156, 214, 219, 222.
 King, Mrs. Trevor, Koomba, Nagambie.—116, 117, 123, 160, 166, 167, 168, 214, 225.
 Knight, A. & H., Williamson's Rd., Nilma North.—66, 147, 153, 163.
 Knight & Owen, c/o A. & H. Knight, Williamson's Rd., Nilma North.—66, 70, 188, 189, 193.
 Knight, Philip J., 4 St. Albans Rd., Mt. Waverley.—211, 229, 231, 239.
 Koonama Pony Stud, "Montrose", Sutton Forest, N.S.W.—70.

L

LAMB, Miss Judy, "Noola", R.M.B. 604, Tareena Station, via Wentworth, N.S.W.—119, 225.
 Lamb, Miss Margaret, "Willurah", Conargo, N.S.W.—129, 130, 215, 220, 223, 226, 271, 272, 279, 280.
 Lamb, Miss Rosemary, Willurah, Conargo, N.S.W.—115, 139, 141, 144, 146, 151, 153, 155, 155, 163, 217, 221, 230.
 Lamb, Miss Sue, R.M.B. 604, Tareena Station, via Wentworth, N.S.W.—120, 121, 122, 126, 214, 225.
 Langford, Mrs. G. E., Square Forest, via Sale.—58, 64, 67, 68, 74, 142, 145, 152.
 Langlands, Miss Janet M., 60 Campbell St., East Kew.—116, 117, 123, 124, 167, 168, 214, 219, 222, 225.
 Laurie, J. B., P.O. Box 106, Frankston.—53, 131, 132, 162, 236, 237, 238, 239, 240, 241, 246, 250, 251.
 Laver, Miss Carol, 2a Garden Ave., Glenhuntly.—234, 238, 239, 242, 243, 244, 245, 246, 251.
 Lawrence, Eric J., 44 Whitehall St., Footscray.—196, 198, 200, 201, 203, 206.
 Leake, Miss B., "Kimbolton Stables", 314 Quarry Rd., Dural, N.S.W.—160, 166, 225, 265, 266, 267, 268, 269, 270.
 Le Blanc, Keith, 31 Vernon St., South Kingsville.—232, 235, 236, 239, 240, 241, 244, 246, 247, 250, 251.
 Lechmere, Miss B., 1 Bayswater Rd., Kensington.—216.
 Lechmere, E., 1 Bayswater Rd., Kensington.—118, 119, 122, 128.
 Lee, Miss Joanne M., Hobson St., Stratford.—218.
 Lehmann, Mark, 28 Grandview Ave., Wagga Wagga, N.S.W.—114, 211, 221, 224, 229.
 Lehmann, Mrs. S. H., 28 Grandview Ave., Wagga Wagga, N.S.W.—138, 140, 151.
 Lewis, Mr. & Mrs. G. A., Fairway Stud, Coldstream.—76, 77, 79, 80, 80, 81, 82, 83, 85, 88, 90, 90, 91, 92, 93, 95, 96.
 Lewis, Miss Lynette, "Overley", Ridge Rd., Christmas Hills.—110, 113, 117, 118, 119, 122, 123, 124, 125, 127, 127, 128, 160, 166, 166, 167, 167, 168, 214, 219, 222, 225.
 Lewis-Williams, Mrs. Isabella, "Yarrowarra", Union St., Lower Templestowe.—142, 144, 145, 152, 155.
 Lewis-Williams, Miss M., "Yarrowarra", Union St., Lower Templestowe.—219.
 Lewis-Williams, Miss P., "Yarrowarra", Union St., Lower Templestowe.—214.
 Littlechild, Miss L. M., "Downward", Ross, Tas.—259, 260, 261, 262, 263, 264, 275, 276.
 Lomax, Miss Carol J., 43 Nicholson St., Footscray.—52, 129, 130, 133, 134, 135, 137.

INDEX TO EXHIBITORS—HORSES AND CONTESTS

Longwill, Miss Janice, 8 Gellibrand St., Kew.—215.
 Lord, Mrs. L. P., 11 Glenburnie Ave., Torrens Park, S.A.—110, 113, 118, 119, 120, 121, 122, 122, 125, 126, 127, 127, 128, 159, 160, 162, 214, 219, 222, 232, 234, 246.
 Loughron, Miss Helen, 6 Ash Grove, Montrose.—115, 217.
 Loughron, Miss Jan, 6 Ash Grove, Montrose.—111, 120, 121, 126, 127, 147, 153, 215, 220, 223, 226, 230.
 Loughron, Miss Susan, 6 Ash Grove, Montrose.—112, 144, 146, 153, 163, 216, 221, 224, 227, 230.
 Loughron, William, 6 Ash Grove, Montrose.—210, 223, 228.
 Lowerson, A. L., 1114 Main Rd., Eltham.—252, 253, 254, 255, 256, 257, 258, 275, 276.
 Luckock, Charles M., Ennerdale, Dundonnell.—35, 38, 52, 129, 130, 157.
 Luckock, Mrs. Charles, Ennerdale, Dundonnell.—31, 32, 50, 98, 103, 120, 121, 122, 128, 160, 166, 167, 214.
 Luxmore, Mrs. Irene, Box 75, Cranbourne.—110, 214, 219, 222.

M

MacALLISTER, A. & H., 54 Mirams St., Ascot Vale.—50, 103, 104, 162, 233, 234, 235, 240, 241, 242, 243, 244, 245, 246, 247, 248, 249, 250, 251.
 McCallum, Mr. & Mrs. E. R., Box 72, Donald.—32, 34, 103.
 McCann, Miss Elizabeth, "Highview", Highton, Geelong.—110, 113, 120, 121, 122, 126, 127, 138, 140, 151, 155, 166, 167, 214, 219, 222.
 McCann, G., "Highview", Highton, Geelong.—160, 166, 167, 209, 219, 222.
 McCann, Miss Yola, Woolbrae, Mt. Duneed, via Geelong.—216.
 McClements, A., Glenview Rd., Yarra Glen.—252, 253, 254, 255, 256, 257, 258, 259, 260, 261, 262, 263, 264.
 McCormick, Mrs. M. E., 22 Edith St., Mordialloc.—110, 113, 116, 117, 122, 124, 127, 128, 160, 164, 214, 219, 222, 225.
 McCrohan, D., 6 Holloway St., Carnegie.—51, 103.
 McDonald, Miss Jennifer, "Bonnie Doon", Wakool, N.S.W.—111, 116, 117, 129, 130, 133, 215, 220, 230.
 McDonnell, Mrs. R. C., c/o 5 Henley St., Balwyn.—138, 139, 140, 151, 155.
 McFarlane, Miss D., "Sherwood", Greenvale.—275, 276.
 McGregor, Mrs. Diana W., Box 41, Lalbert.—99, 118, 119, 120, 121, 122, 122, 123, 125, 126, 131, 132, 134, 136, 156.
 McHugh, J., 26 Murray St., Yarraville.—232, 233, 236, 237, 238, 240, 241, 243, 247, 248, 249, 250, 251.
 McIntosh, A. J., Melton.—116, 117, 123, 124, 127, 158, 252, 253, 254, 256, 257, 258.
 McIntyre, Miss Christine, 75 Haydens Rd., Beaumaris.—53, 131, 132, 160, 216, 221, 227.
 McIntyre, Miss Margaret P., "Birrahlee" Pony Stud, Shepparton East.—61, 62, 64, 68, 73, 74, 110, 113, 120, 121, 122, 126, 127, 138, 138, 139, 139, 140, 141, 144, 145, 151, 151, 152, 155, 155, 155, 179, 184, 194.
 McIver, Mrs. Ken, "Conlig", Box 3 Eureka St., Bal-larat.—166, 225, 259, 260, 261, 262, 263, 264.
 Mack, L. H., Lot 59 Ian Grove, Huntingdale.—55, 105, 106.
 McKay, P. J., "Bokhara", Mt. Aitken Rd., Sunbury.—121, 122, 123, 126, 127.
 McKenna & Macauley, Wakool, N.S.W.—131, 132, 138, 139, 141.
 McKenzie, Miss Christine, c/o Ponyland, Osbornes Rd., Christmas Hills.—214, 219.
 McKenzie, Mrs. H., Arundel Farm, Keilor.—129, 130, 133, 134, 136, 156.
 McKenzie, Miss Judith, c/o C. C. Eden, Pastoral Hotel, Racecourse Rd., Newmarket.—216, 221, 230.
 McKinlay, Colin, "Oakvale", Boundary Rd., Mordialloc.—150, 165.
 McKinlay, Miss Dianne, "Oakvale", Boundary Rd., Mordialloc.—118, 119, 122, 125, 160, 216, 221, 227, 230.
 McKinlay, Ian, "Oakvale", Boundary Rd., Mordialloc.—115, 147, 153, 163, 212, 231.
 McKinlay, Mrs. J., "Oakvale", Boundary Rd., Mordialloc.—92.
 McKinnon, D., Box 77, Donald.—12, 13.
 McLaughlan, Miss Jill, Berryjerry Station, via Wagga Wagga, N.S.W.—116, 117, 122, 124, 127, 128, 160, 166, 215, 220, 223, 226, 232, 234, 236, 238.
 McLaughlin, Mrs. J., "Booleanaroo", Three Chain Rd., Moorooduc.—139, 141, 151.
 McLaughlin, J. F. & J., "Booleanaroo", Three Chain Rd., Moorooduc.—53, 131, 132, 133, 136, 137.
 McLaughlin, Miss Louise, "Booleanaroo", Three Chain Rd., Moorooduc.—115, 217, 221.
 McLaughlin, Miss Prue, "Booleanaroo", Three Chain Rd., Moorooduc.—112, 216, 221.
 Maclean, Mrs. A. D. D., Fernwick Stud Farm, Yan Yean.—33, 34, 35, 36, 37, 38, 39, 89, 90.
 McLean, Miss Heather, 103 Canterbury Rd., Heathmont.—166, 214, 219, 222, 225.
 McLean, John, 39 Hutcheson St., Moonee Ponds.—211, 229.
 McLean, Miss Julie, 39 Hutcheson St., Moonee Ponds.—159, 160.
 McLean, Ken, 43 Anketell St., Coburg.—58, 60, 86, 88, 89, 108, 109, 149, 164, 165, 172, 176, 178.
 McLean, Ken, & Son, 43 Anketell St., Coburg.—139, 141, 180, 182, 186, 187, 191, 192.
 McLean, Lindsay, 43 Anketell St., Coburg.—115, 213, 231.
 McLean, Miss Wendy, 103 Canterbury Rd., Heathmont.—111, 166, 215, 220, 223.
 McLean, William A., "Sunnybrook Farm", Scott's Creek.—2, 6, 8, 14, 18.
 McLeod, Graeme, c/o Ponyland, Osbornes Rd., Christmas Hills.—210, 228, 231.
 McLeod, Miss Judith, c/o Ponyland, Osbornes Rd., Christmas Hills.—111, 215, 220, 226.
 McMahon, Bill, 203 Johnson St., Maffra.—213, 231.
 McMahon, Miss Gayle, 203 Johnson St., Maffra.—216, 230.
 McMillan, Mrs. A. R., Branga Plains, Walcha, N.S.W.—259, 260, 261, 262, 263, 264.
 McMillan, Miss Glenda, 1540 Dandenong Rd., Oakleigh.—146, 215.
 McNamara, Mrs. V., & G. Brown, 148 McKenzie St. West, Golden Square.—56, 64, 66, 70, 71, 74.
 McTaggart, Miss Cheryl, 4 Southampton St., Footscray.—162, 162, 162, 216, 227.
 McVean, L. A. & Mrs. B. E., Private Bag, Tallangatta.—271, 272.
 Madden, Michael, 4 Westgate St., Pascoe Vale South.—166.
 Madden, Miss R., Flat 4, 15 Como Pde. East, Mentone.—98, 120, 120, 121, 121, 122, 127.
 Mahncke, W. B., & Son, "Waverley Rise", Docker.—6, 6, 7, 7, 10, 11, 12, 13, 14, 15, 16, 17.
 Mallinson, D. W., 19 Drummond St., Chadstone.—116, 117, 123, 124, 166, 166.
 Mallinson, Gary, 19 Drummond St., Chadstone.—114, 211, 221, 224, 229, 231.
 Mallinson, Stewart, 19 Drummond St., Chadstone.—209.
 Maloney, Mrs. J., 193 Auburn Rd., Auburn, N.S.W.—60.
 Maloney, Miss Maxene, 10 Humble St., East Geelong.—98, 110, 113, 121, 122, 214.
 Mann, Roger, 4 Grammar St., Strathmore.—210, 228.
 Mann, Miss Sue, 4 Grammar St., Strathmore.—111, 215, 226.
 Mann, Miss Susan, 22 Kennedy St., Keilor.—115, 217.
 Manning, Miss B. J., 9 Vermont St., Blackburn Sth.—129, 130, 133, 134, 135, 137, 156, 214.
 Manuel, Miss Maxine, 31 McMillan's Rd., Boort.—98, 112, 120, 121, 122, 126, 129, 130, 133, 135, 216, 221, 224, 230.
 Markey, Miss Kay, 16 Victoria St., Footscray.—98, 111, 120, 121, 122, 215, 230.
 Marks, Miss Vivienne, c/o Ponyland, Osbornes Rd., Christmas Hills.—214, 219.
 Marriott, A. T., & Sons, 341 McKinnon Rd., Bentleigh.—4, 9, 9, 22, 23, 23, 24, 25, 25, 26, 26, 27, 27, 28, 28, 29, 30, 30, 181, 182, 185, 186, 197, 197, 199, 207, 208.
 Martin, Mrs. J. T., & T. C. Trewin, Box 5, Devenish.—10, 11, 14, 15.
 Mason, Miss Ailsa, "Warlabby", Oaklands Junction.—116, 117, 124, 275.
 Mathews, Miss Margaret, "Lenister Farm", Eltham South.—110, 113, 120, 121, 122, 126, 160, 166, 214, 219.

INDEX TO EXHIBITORS—HORSES AND CONTESTS

Mathews, Mrs. Gwen, "Lenister Farm", Eltham South.—131, 132, 133, 136, 137.
 Mathews, Miss Rosemary, "Lenister Farm", Eltham South.—215, 220, 223, 226, 230.
 Mathiske, J. H., 29 Pritchard St., Swan Hill.—34, 35, 36, 39, 53, 54, 132, 157.
 Matthews, Miss Anne, 64 Campbell St., East Kew.—112, 138, 139, 140, 151, 216, 221, 224, 227.
 Matthews, J. R., Broadmeadows Rd., Tullamarine.—46, 49.
 Matthews, Miss Jillienne, "Aintree", Fairbank Rd., Clayton.—218.
 Matthews, O. J., "Aintree", Fairbank Rd., Clayton.—209.
 Matthews, O. J. & Mrs. R. M., "Aintree", Fairbank Rd., Clayton.—86, 100, 118, 119, 119, 123, 128, 146, 160, 162, 163, 164, 165, 166, 166, 167, 167, 168.
 Matthews, Miss Robyn, "Aintree", Fairbank Rd., Clayton.—217.
 Mawhinney, J. D., "Waterview", Curra, North Coast Line, Qld.—259, 260, 261, 262, 263, 264.
 Mayall, Mrs. G. J., Victoria St., Doncaster East.—138, 139, 140, 151.
 Mayall, Stephen, Victoria St., Doncaster East.—114, 211, 221, 231.
 Meier, Miss M., 4 Ralph Crt., Mt. Waverley.—232, 235, 236, 238, 239, 243, 244, 245, 246, 247.
 Melbourne Hunt Club, c/o R. B. Langdon, 351 King St., Melbourne.—274, 274, 274.
 Metherall, Miss Anne, "Leighlands", Tooradin North.—138, 139, 141, 151, 155.
 Metherall, Ian, "Leighlands", Tooradin North.—114, 211, 221, 231.
 Metherall, Mr. & Mrs. R. M., "Leighlands", Tooradin North.—129, 130, 133, 134, 135, 137, 156.
 Meyers, Miss Kaye, c/o H. Sanna, Continental Riding Academy, Springvale Rd., Donvale.—214, 225.
 Miller, David, "Myall Glen", Gilgandra, N.S.W.—209, 219, 222, 240, 241, 243, 246, 248, 249.
 Miller, D. B. & D. J., "Myall Glen", Gilgandra, N.S.W.—265, 265, 266, 266, 267, 267, 268, 268, 269, 269, 270, 270.
 Miller, D. & Miss K. Craft, "Myall Glen", Gilgandra, N.S.W.—52, 129, 130, 133, 134, 135, 137.
 Miller, D. & Mrs. J. Wrigley, "Myall Glen", Gilgandra, N.S.W.—53, 131, 132, 133, 134, 136, 137.
 Mills, C. R., Lara Lake.—43, 47.
 Mills, K. E. J., 57 Curletts Rd., Lara.—42, 43, 44, 45, 48, 49.
 Minns, T. W., Bullman's Rd., Melton.—58, 78, 107.
 Missen, Miss Ann, 4 Kennedy St., Keilor.—115, 142, 144, 145, 152, 184, 194, 217, 221.
 Mitchell, E. F., Ryans Rd., Eltham North.—50, 54, 56, 103, 106.
 Mitchell, Mrs. Felicity, "Neroli Park", South Gippsland Highway, Cranbourne.—110, 113, 118, 119, 122, 125, 127, 128, 166, 214, 219, 222.
 Model Dairy Pty. Ltd., Cotham Rd., Kew.—198, 200, 203, 205.
 Moffatt, P. J., 41 Eothen Lane, Kilsyth.—259, 260, 261, 262, 263, 264.
 Moore, Mrs. Gwen M., Jolly Farm, Cranbourne.—265, 266, 267, 268, 269, 270.
 Moore, Miss Jan, 15 Chapman Ave., Glenroy.—216, 221.
 Moore, Miss Lynette, Smiths Rd., Templestowe.—166, 216.
 Moore, Miss Mollie E., "Winkfield", Eltham.—100, 110, 113, 118, 119, 122, 125, 128, 166, 166, 167, 214, 219, 222, 225.
 Moore, Trevor G., 34 Cave St., Donald.—209, 219.
 Morison, Miss Deborah, 4 Rennison St., Beaumaris.—115, 148, 154, 163, 218.
 Morley, Sheridan, Eremosa Rd., Somerville.—120, 121, 123, 126, 147, 153, 160, 180, 188, 189, 193, 210, 220, 223, 228.
 Morley, Stephen, 1 Bloomfield Ave., Maribyrnong.—213.
 Morris, Howard, 10 Andrew St., Northcote.—210, 220, 228.
 Morton, Charles W., 65 Hull Rd., Croydon.—212.
 Mosig, D. E., Gladstone Rd., Dandenong.—271, 272.
 Mosig, Miss Dianne, Gladstone Rd., Dandenong.—160, 216, 221, 227, 230.
 Moulton, S. S., "Parkly", Newry.—44, 45, 169, 172, 179, 180, 182.
 Mullens, Miss Dorothy, Upper Beaconsfield Rd., Pakenham Upper.—35, 52, 129, 130, 157.
 Murchison, Miss Helen F., "Kaytoun", P.M.B., Tamworth, N.S.W.—166, 214, 225, 252, 253, 254, 255, 256, 257, 258.
 Murphy, M. J., 100 Kambrook Rd., Caulfield.—232, 233, 235, 236, 237, 239, 240, 241, 246, 247, 248, 249, 250, 251.

Murray Valley Hunt Club, c/o D. Martin, "Aherlo", Box 29, Wodonga.—274.
 Murrell, Miss Jacqueline, "Rivleen", Warren Rd., Mordialloc.—112, 216, 221, 224, 230.
 Murrell, Misses Sally & Jacqueline, "Rivleen", Warren Rd., Mordialloc.—120, 121, 122, 126, 127, 132, 133, 136, 137, 138, 139, 141, 151, 155.
 Murrell, Miss Sally, "Rivleen", Warren Rd., Mordialloc.—111, 215, 220, 223, 226.
 Musgrove, A. T., 64 Alice St., Clayton.—232, 232, 233, 233, 234, 234, 235, 236, 237, 239, 240, 241, 241, 243, 244, 246, 246, 247, 247.
 Musgrove, Eric, Wellington Rd., Lysterfield.—210, 220, 223, 228, 231, 271, 272.
 Musgrove, Miss J. C., 14 High St., Deewhy, N.S.W.—116, 117, 123, 124, 127, 128, 160, 166, 167, 214, 219, 222, 225.
 Myer, Rupert, 2 Grant Ave., Toorak.—115, 213.
 Myer, Mrs. Sarah J., 2 Grant Ave., Toorak.—78, 138, 139, 141, 142, 145, 151, 163.
 Myer, Sidney, 2 Grant Ave., Toorak.—115, 213, 231.
 Myers, Neil A., 12 Scott Ave., Moe.—60.

N

NAPIER, Miss Jane, Murraba, Coldstream.—112, 216, 221, 227, 230.
 Napier, Miss Prue, Murraba, Coldstream.—215, 220, 226.
 Nash, Gordon T., 106 Scott Grove, Kingsbury.—162, 232, 233, 234, 237, 240, 241, 242, 243, 245, 246, 247, 248, 249, 250.
 Newman, Peter, 30 Afton St., Essendon West.—115, 131, 132, 133, 134, 142, 144, 145, 152, 212, 231.
 Newman, Miss Sue, 54 Elwood St., Brighton.—98.
 Nicholson, Miss Elizabeth, "Hiawatha Park", Longwarry.—216, 221, 224, 227.
 Nicol, J. J., Dalgangle, P.B. No. 2, Koroit.—65, 67.
 Nicol, Miss Margaret, Dalgangle, P.B. No. 2, Koroit.—98, 120, 121, 122, 126, 127, 166, 214, 219, 222.
 Nixon, Miss Beverley, "Chanel", Wangaratta South.—115, 217, 221, 230.
 Nixon, David, "Chanel", Wangaratta South.—114, 211, 221, 224, 229, 231.
 Nixon, Mrs. M., "Chanel", Wangaratta South.—271, 272.
 Nixon, Mrs. Ron, "Chanel", Wangaratta South.—131, 132, 133, 136, 143, 144, 152, 155, 160, 162, 232, 233, 235, 239.
 Noble, Miss Robyn, Ryvalley.—217.
 Noonan, Michael, "Bokhara", Mt. Aitken Rd., Sunbury.—209.
 Noonan, Mrs. Michael, "Bokhara", Mt. Aitken Rd., Sunbury.—110, 113, 118, 119, 122, 123, 125, 127, 128, 160, 214, 219, 222.
 Nott, Miss Shelagh, Ready St., Rutherglen.—215, 226, 232, 233, 234, 235, 236, 237, 238, 239, 242, 259, 260, 261, 262, 263, 264, 265, 266, 267, 268, 270, 271, 272, 275, 275, 275, 276, 276, 276, 279, 280.

O

OAKFORD, Miss Ann, Porter St., Templestowe.—112, 138, 139, 141, 216, 227.
 Oakford, Ian, Porter St., Templestowe.—115, 212, 231.
 Oakford, Miss Lynn, Porter St., Templestowe.—225.
 Oakford, W., Porter St., Templestowe.—66, 81, 86, 88, 89, 90, 90, 93, 94, 95, 147, 150, 153, 163, 164, 165.
 Oaklands Hunt Club, "Sherwood", Greenvale.—274, 274.
 O'Connor, B., c/o G. Richards, "Koorana", Box 68, Westbury, Tas.—259, 260, 261, 262, 263, 264, 275, 276.
 O'Connor, Miss Jennifer, 220 Danks St., Albert Park.—216.

INDEX TO EXHIBITORS—HORSES AND CONTESTS

O'Connor, Miss Joanne, 220 Danks St., Albert Park.—214.
 O'Connor, Thomas, 220 Danks St., Albert Park.—213.
 O'Hagan, Mrs. K., c/o E. Lechmere, 1 Bayswater Rd., Kensington.—110, 214.
 Onley, Miss Helen, "Glenmere", Penshurst.—52, 120, 121, 122, 126, 127, 129, 130, 133, 135, 137, 144, 148, 154, 155, 163, 166, 166, 223, 226.
 Onley, Miss Jennifer J., "Glenmere", Penshurst.—112, 216, 221, 224, 227.
 Onley, Miss Lynette B., "Glenmere", Penshurst.—217.
 Ould, Miss Maxine, c/o F. Fimister, 19 Mile Lane, Donnybrook.—216, 221, 227.
 Owen, Mrs. R. D., "Owendale" Stud, 1 Stables Rd., Yallourn.—48, 57, 66, 67, 67, 71, 72, 74, 77, 78, 79, 81, 82, 83, 107.

P

PAGANIN, Miss Annette, 630 Great Western Highway, Pendle Hill, N.S.W.—53, 121, 122, 123, 126, 127, 132, 133, 134, 136, 137, 138, 139, 141, 142, 143, 144, 151, 152, 155, 156, 156, 214, 219, 222.
 Parker, Miss Cassandra, 28 Napier St., Footscray.—111, 120, 121, 122, 129, 130, 133, 135, 159, 215, 220, 223.
 Parker, Mrs. G. L., Box 5, Birregurra.—42, 118, 119, 122, 225.
 Parris, Mr. & Mrs. K. G., 4 Scott St., Essendon.—97, 98, 101, 102, 120, 121, 169, 170, 173, 175, 180.
 Pate, Mrs. W., "Donside", Werribee.—4, 6, 8, 9, 9, 10, 11, 14, 15, 16, 18.
 Pateman, R., 183 Henry St., Greensborough.—232, 233, 236, 237, 240, 241, 243, 246, 250.
 Pasternoster, Miss Helen, 2 Lind St., Strathmore.—111, 129, 130, 133, 135, 137, 215, 226.
 Paterson, R. W., "Diarone", Albany Creek, via Apsley, Qld.—118, 119, 123, 125, 127, 128, 166, 167, 167, 168, 209, 219, 222, 259, 260, 261, 262, 263, 264.
 Patten, J., 507 Barkly St., West Footscray.—209.
 Patten, R., 30 Tunbridge St., Flemington.—210, 228.
 Patten, W., 30 Tunbridge St., Flemington.—209.
 Patten, W. G., 30 Tunbridge St., Flemington.—265, 266, 267, 268, 269, 270.
 Patten, W. G. & Arnold Moss, 30 Tunbridge St., Flemington.—259, 260, 261, 262, 263, 264.
 Pearson, Misses, & Williamson, Bantry, Narre Warren North.—166, 167.
 Peck, H. L. Grasmere, via Warrnambool.—57, 81, 107, 146, 189, 193.
 Pemberton, H. M., Terrara Rd., Vermont.—138, 139, 140.
 Pemberton, Miss Naomi, Terrara Rd., Vermont.—217, 230.
 Peter, Miss Barbara, 11 Myambert Ave., Balwyn.—214, 219, 222, 225.
 Philbrick, E. J., William St., Greensborough.—45, 47, 49.
 Pigott, D., 94 Garrett St., Maroubra, N.S.W.—166, 209, 219, 222.
 Pilgrims Warrick Stud, Pioneer Rd., Yarrambat.—34, 35, 38, 39, 51, 53, 129, 130, 157.
 Philpot, Miss Christine, Heard Ave., Plenty.—31, 38, 44, 54.
 Plozza, Miss Kristine, c/o Mrs. J. Harper, "Arniston", Kyneton.—215.
 Plozza, Miss Peta, c/o Mrs. J. Harper, "Arniston", Kyneton.—217.
 Pollock, Miss Shirley, Box 4, Kaniva.—215, 220, 226.
 Ponyland, c/o Mrs. Thelma McLeod, Osbornes Rd., Christmas Hills.—116, 117, 118, 119, 120, 121, 122, 126, 142, 143, 152, 160, 160, 166, 166, 166, 167.
 Potter, Miss Susan, 46 Locher Ave., Keon Park.—112, 138, 139, 140, 151, 216, 221, 230.
 Pratt, Miss Cynthia, 38 Blossom St., Mitcham.—138, 139, 140.
 Preston, R., P.O. Box 34, Mornington.—232, 233, 236, 237, 238, 240, 241, 242, 243, 244, 246, 247, 250, 251.
 Pullar, Mrs. Lesley, "Craigie", Ardmona.—88, 90.
 Purser, Miss Hilary, "Curamor", Bowen Rd., East Doncaster.—166.
 Purton, Miss Jane, "Mt. Pleasant", Pakenham.—166, 275, 276.

Q

QUILTY, L. J., 11 Tilba St., Essendon.—236, 237, 238, 239, 247, 250, 251.
 Quinsee, John, 1301 Main Rd., Eltham East.—115, 213.
 Quinsee, Mrs. L., 1301 Main Rd., Eltham East.—89, 142, 144, 145, 149, 152, 163, 165, 183, 191, 195.
 Quinsee, Robert, 1301 Main Rd., Eltham East.—210.

R

RANK, Miss Diane, c/o Mrs. G. V. Belot, Settlement Rd., Thomastown.—218.
 Ranyard, R., "Reo", Commercial Rd., Vineyard, N.S.W.—56, 66, 106, 180, 186, 188, 189, 193.
 Rattray, D., 29 Allenby Ave., Reservoir.—51, 103.
 Raymond, Miss Ann, St. Albans, Whittington, Geelong.—214, 219, 222.
 Raymond, Misses Ann & Jennifer Downey, St. Albans, Whittington, Geelong.—98, 120, 121, 122, 123, 126, 127, 160, 166, 167.
 Read, Mrs. R., Bailey Rd., Narre Warren North.—58, 60, 89, 107, 108, 149, 165.
 Reason, Miss G., 10 Faircroft Ave., Glen Iris.—234, 236, 237, 238.
 Redmond, Keith, 295 Cumberland Rd., Pascoe Vale.—115, 213, 231.
 Redmond, R. W., 295 Cumberland Rd., Pascoe Vale.—142, 143, 144.
 Reid, Miss Jeanette, McGregor Rd., Pakenham East.—216, 221, 224, 227, 230.
 Reid, Miss Susan, McGregor Rd., Pakenham East.—216, 221, 224, 227.
 Reynolds, Miss Robyn, Colmans Rd., Carrum Downs.—236, 238, 239, 246, 251.
 Rhodes, Miss Carolyn, Morack Rd., Vermont.—111, 215, 220, 223, 226, 230.
 Rhodes, Mrs. C. G., Morack Rd., Vermont.—53, 118, 119, 122, 123, 125, 127, 128, 131, 132, 136, 137.
 Richardson, Miss Anne, Grices Rd., Berwick.—226, 271, 272, 275, 276, 279, 280.
 Richardson, Miss Joan, Grices Rd., Berwick.—225, 275, 276.
 Richardson, R., Grices Rd., Berwick.—248, 249.
 Richardson, Mrs. R., Grices Rd., Berwick.—265, 266, 267, 268, 269, 270, 279, 280.
 Rickard, T., 195 O'Heas Rd., Coburg.—162.
 Rimmer, Miss Julie, c/o Miss L. J. H. Tunbridge, 36 Berkeley St., Hawthorn.—227.
 Robinson, Mr. & Mrs. J., "Talwood", Grants Rd., Whittlesea.—259, 260, 261, 262, 263, 264.
 Robinson, Mark L., Box 216, Orbost.—213.
 Robinson, Phillip J., Box 216, Orbost.—212, 231.
 Rodda, W. T., 35 Doncaster St., Ascot Vale.—41, 43, 49.
 Rose, Mrs. B., c/o D. Pigott, 94 Garrett St., Maroubra, N.S.W.—166, 167, 259, 260, 261, 262, 263, 264.
 Roussac, Miss Vicki, c/o Miss J. Thomas, McCurdy's Rd., Gheringhap, via Geelong.—115, 148, 154, 155, 163, 218.
 Rowbottom, Miss Marilyn D., Wongabeena, P.B., Hawkesdale.—216, 230.
 Rowbottom, Misses M. D. & J. J. Onley, "Glenmere", Penshurst.—271, 272, 279, 280.
 Rowell, Miss Heather, Denison, via Heyfield.—112, 216, 221, 224, 230.
 Rowell, Miss Joan, Denison, via Heyfield.—111, 215, 220, 223.
 Rowell, J. & H., Denison, via Heyfield.—99, 118, 119, 120, 121, 122, 125, 126, 127, 128, 138, 139, 140, 151, 155, 160.
 Rowland, Mrs. Deanne L. & W. G., 24 Fitzgerald St., Portland.—234, 236, 237, 238, 239.
 Roycroft, Barry, Boonabaroo, Boorcan.—209, 219, 222.
 Roycroft, M. & W., Boonabaroo, Boorcan.—160, 162, 252, 253, 254, 255, 256, 257, 258.
 Roycroft, Wayne, Boonabaroo, Boorcan.—252, 253, 254, 255, 256, 257, 258.
 Ruckwood, J. R., Yallambie Rd., McLeod.—232, 232, 233, 233, 234, 234, 235, 235, 236, 236, 237, 237, 238, 238, 239, 239, 240, 240, 241, 241, 242, 242, 243, 243, 244, 244, 245, 245, 246, 246, 247, 247, 248, 249, 250, 250, 250, 251, 251.

INDEX TO EXHIBITORS—HORSES AND CONTESTS

Rundle, Miss Catherine, "Glenara", Bulla.—225.
 Rundle, Miss Diana, "Glenara", Bulla.—218.
 Rundle, H. E., "Glenara", Bulla.—144, 145, 148, 152, 154, 275, 276, 277, 278, 279, 280, 281, 282, 283, 284, 285, 286, 287, 288, 289, 290, 291, 292, 293, 294, 295, 296, 297, 298, 299, 300, 301, 302, 303, 304, 305, 306, 307, 308, 309, 310, 311, 312, 313, 314, 315, 316, 317, 318, 319, 320, 321, 322, 323, 324, 325, 326, 327, 328, 329, 330, 331, 332, 333, 334, 335, 336, 337, 338, 339, 340, 341, 342, 343, 344, 345, 346, 347, 348, 349, 350, 351, 352, 353, 354, 355, 356, 357, 358, 359, 360, 361, 362, 363, 364, 365, 366, 367, 368, 369, 370, 371, 372, 373, 374, 375, 376, 377, 378, 379, 380, 381, 382, 383, 384, 385, 386, 387, 388, 389, 390, 391, 392, 393, 394, 395, 396, 397, 398, 399, 400, 401, 402, 403, 404, 405, 406, 407, 408, 409, 410, 411, 412, 413, 414, 415, 416, 417, 418, 419, 420, 421, 422, 423, 424, 425, 426, 427, 428, 429, 430, 431, 432, 433, 434, 435, 436, 437, 438, 439, 440, 441, 442, 443, 444, 445, 446, 447, 448, 449, 450, 451, 452, 453, 454, 455, 456, 457, 458, 459, 460, 461, 462, 463, 464, 465, 466, 467, 468, 469, 470, 471, 472, 473, 474, 475, 476, 477, 478, 479, 480, 481, 482, 483, 484, 485, 486, 487, 488, 489, 490, 491, 492, 493, 494, 495, 496, 497, 498, 499, 500, 501, 502, 503, 504, 505, 506, 507, 508, 509, 510, 511, 512, 513, 514, 515, 516, 517, 518, 519, 520, 521, 522, 523, 524, 525, 526, 527, 528, 529, 530, 531, 532, 533, 534, 535, 536, 537, 538, 539, 540, 541, 542, 543, 544, 545, 546, 547, 548, 549, 550, 551, 552, 553, 554, 555, 556, 557, 558, 559, 560, 561, 562, 563, 564, 565, 566, 567, 568, 569, 570, 571, 572, 573, 574, 575, 576, 577, 578, 579, 580, 581, 582, 583, 584, 585, 586, 587, 588, 589, 590, 591, 592, 593, 594, 595, 596, 597, 598, 599, 600, 601, 602, 603, 604, 605, 606, 607, 608, 609, 610, 611, 612, 613, 614, 615, 616, 617, 618, 619, 620, 621, 622, 623, 624, 625, 626, 627, 628, 629, 630, 631, 632, 633, 634, 635, 636, 637, 638, 639, 640, 641, 642, 643, 644, 645, 646, 647, 648, 649, 650, 651, 652, 653, 654, 655, 656, 657, 658, 659, 660, 661, 662, 663, 664, 665, 666, 667, 668, 669, 670, 671, 672, 673, 674, 675, 676, 677, 678, 679, 680, 681, 682, 683, 684, 685, 686, 687, 688, 689, 690, 691, 692, 693, 694, 695, 696, 697, 698, 699, 700, 701, 702, 703, 704, 705, 706, 707, 708, 709, 710, 711, 712, 713, 714, 715, 716, 717, 718, 719, 720, 721, 722, 723, 724, 725, 726, 727, 728, 729, 730, 731, 732, 733, 734, 735, 736, 737, 738, 739, 740, 741, 742, 743, 744, 745, 746, 747, 748, 749, 750, 751, 752, 753, 754, 755, 756, 757, 758, 759, 760, 761, 762, 763, 764, 765, 766, 767, 768, 769, 770, 771, 772, 773, 774, 775, 776, 777, 778, 779, 780, 781, 782, 783, 784, 785, 786, 787, 788, 789, 790, 791, 792, 793, 794, 795, 796, 797, 798, 799, 800, 801, 802, 803, 804, 805, 806, 807, 808, 809, 810, 811, 812, 813, 814, 815, 816, 817, 818, 819, 820, 821, 822, 823, 824, 825, 826, 827, 828, 829, 830, 831, 832, 833, 834, 835, 836, 837, 838, 839, 840, 841, 842, 843, 844, 845, 846, 847, 848, 849, 850, 851, 852, 853, 854, 855, 856, 857, 858, 859, 860, 861, 862, 863, 864, 865, 866, 867, 868, 869, 870, 871, 872, 873, 874, 875, 876, 877, 878, 879, 880, 881, 882, 883, 884, 885, 886, 887, 888, 889, 890, 891, 892, 893, 894, 895, 896, 897, 898, 899, 900, 901, 902, 903, 904, 905, 906, 907, 908, 909, 910, 911, 912, 913, 914, 915, 916, 917, 918, 919, 920, 921, 922, 923, 924, 925, 926, 927, 928, 929, 930, 931, 932, 933, 934, 935, 936, 937, 938, 939, 940, 941, 942, 943, 944, 945, 946, 947, 948, 949, 950, 951, 952, 953, 954, 955, 956, 957, 958, 959, 960, 961, 962, 963, 964, 965, 966, 967, 968, 969, 970, 971, 972, 973, 974, 975, 976, 977, 978, 979, 980, 981, 982, 983, 984, 985, 986, 987, 988, 989, 990, 991, 992, 993, 994, 995, 996, 997, 998, 999, 1000.

S

SAGAR, C. E., 28 Livingstone St., East Coburg.—46, 49, 162.
 Sanna, G., Continental Riding Academy, Springvale Rd., Donvale.—166, 229.
 Sanna, H., Continental Riding Academy, Springvale Rd., Donvale.—166.
 Saunders, Miss Carol, c/o L. W. Ewing, P.O. Box 6, Woodend.—110, 214.
 Sayers, C. E., Warwick Farm Rd., Olinda.—138, 139, 140.
 Sayers, Michael, Warwick Farm Rd., Olinda.—115, 212.
 Scally, Shane, c/o J. A. Grant, Pte. Bag, Timboon.—211, 231.
 Scanlon, J. M., "Kavalon", Tynong.—166, 209, 275, 276.
 Schlupalius, A., "Fairbank", Kilmany South.—55, 105.
 Schneider, George, Mahoney's Rd., Campbellfield.—237, 238, 239, 240, 241, 242, 243, 244, 245, 246, 247, 250, 251.
 Scholtz, Miss Laurence, c/o Kiddlewick, Princes Highway, Hallam.—116, 117, 123, 124, 160, 214.
 Schreuder, Rolf, c/o Miss Denise Bean, Cnr. North & Centre Rds., Langwarrin.—209.
 Scott, Miss Julie, Box 394, Mt. Gambier, S.A.—217.
 Scott, W. D. & Mrs. D. B., 2 Tyrell St., Gladesville, N.S.W.—56, 57, 72, 107, 107, 108.
 Selman, Mrs. K., c/o F. J. Lithgow, Flowerfield, Coldstream.—275, 276.
 Sewell, Miss Sylvia, Private Bag No. 6, Tarneit, via Werribee.—232, 234, 236, 238, 240, 241, 242.
 Shanahan, Miss Lynette, "Woodlands", Lancefield.—50, 103, 104, 162, 214, 225.
 Shine, A., River Ave., Plenty.—275, 276, 279, 280.
 Shoppee, Miss S., c/o C. A. Wilson, "Camden Park", Box 9, Drysdale.—110, 214.
 Sinclair, Miss Anne, 27 Boundary Rd., Heatherton.—115, 142, 144, 145, 152, 155, 218.
 Sinclair, Miss Kerry, 27 Boundary Rd., Heatherton.—115, 218.
 Sinclair, Mrs. L., 27 Boundary Rd., Heatherton.—68, 90, 144, 147, 150, 163, 165.
 Slavin, J. & L., "Hilldrop", Homewood.—232, 233, 234, 235, 240, 241, 248, 249, 252, 253, 254, 255, 256, 257, 258, 259, 260, 261, 262, 263, 264, 265, 266, 267, 268, 269, 270, 279, 280.
 Smallacombe, A., 129 Nelson Rd., Box Hill.—235, 236, 236, 237, 237, 238, 238, 239, 239, 240, 241, 242, 242, 243, 243, 244, 244, 245, 245, 247, 248, 249, 251.
 Smith, Miss Brenda, 2 Rosewarne Ave., Cheltenham.—232, 233, 234, 235, 236, 238.
 Smith, Christopher, "Green Hills", Lorne Rd., Deans Marsh.—114, 211, 221, 224, 231.
 Smith, E., Copelands Rd., Warragul.—1, 14, 15, 27.
 Smith, Frank, 38 Lindenow St., Maidstone North.—48.
 Smith, Miss Gail, Hume Highway, Craigieburn.—216, 227.
 Smith, Gregory, "Green Hills", Lorne Rd., Deans Marsh.—115, 212, 221, 231.
 Smith, J. C., "Green Hills", Lorne Rd., Dean's Marsh.—142, 142, 143, 143, 144, 144, 146, 147, 148, 148, 149, 149, 152, 152, 153, 153, 154, 155, 155, 156, 163, 163, 164, 164, 190, 191, 192, 195.
 Smith, Miss Kay, Green St., Healesville.—215.
 Smith, Miss Lynette M., "Lyndarra", Boes Rd., Tyabb.—216, 221, 224, 227, 230, 275, 276.

Smith, Miss Mary-ann, Green St., Healesville.—112, 216, 221, 224, 230.
 Smith, Mrs. Mavis M., "Gwinganna", Terang.—113, 118, 119, 122, 123, 125, 127, 214, 219, 222.
 Smith, Mrs. Nancy M., Green St., Healesville.—89, 90, 91, 131, 132, 133, 136, 137, 147, 150, 153, 164, 164, 165, 191, 195.
 Smith, Rodney, "Green Hills", Lorne Rd., Dean's Marsh.—115, 213, 221.
 Smyth, S. L., c/o B. J. Bebbington, "Ashwood Park", Montrose.—44.
 South Australia Police Department, Police Barracks, Thebarton, S.A.—265, 265, 266, 266, 267, 267, 268, 268, 269, 269, 270, 270, 279, 279, 279, 279, 279, 280, 280, 280, 280, 280, 280.
 Southern Command Modern Pentathlon Club, Victoria Barracks, St. Kilda Rd., Melbourne.—279, 279, 279, 279, 280, 280, 280, 280.
 Souwer, R., c/o D. R. Farquhar, Gisborne.—57, 107.
 Spencer, Miss Lynne, 495 Kemp St., Lavington, N.S.W.—115, 144, 147, 153, 163, 218.
 Spittle, H. S. & C. L., Kalinga, Brookham, N.S.W.—129, 130, 133, 134, 135, 137.
 Spinner, Miss Denise, Webbs Lane, Somerville.—112, 129, 130, 216, 230.
 Stanton, Miss Debra, 11 Epsom Rd., Mordialloc.—215, 220, 223, 226, 230.
 Stanton, H. N., 11 Epsom Rd., Mordialloc.—98, 120, 121, 126, 127, 139, 141, 149, 151, 155, 160, 164, 165.
 Stanton, Miss Lesley, 11 Epsom Rd., Mordialloc.—112, 216, 221, 227.
 Stanton, Miss Lynette, 11 Epsom Rd., Mordialloc.—215, 220, 223, 226.
 Stanton, Miss Pam, 11 Epsom Rd., Mordialloc.—218.
 Stapley, Miss Margaret, "Sparrows-In-The-Treetop", Warrandyte.—232, 234, 236, 238, 240, 241, 242, 246, 251.
 Stevens, Miss S., 12 Goold St., Burwood.—234, 235, 236, 237, 238, 239, 242, 244, 245, 246, 247, 248, 249, 250, 251.
 Stewart, Miss Dale M., 5 Henley St., Balwyn.—110, 113, 118, 119, 122, 123, 125, 127, 128, 214, 219, 222, 225.
 Stiff, Mrs. J. G., Old Sydney Rd., Greenvale.—45, 49.
 Stray, Douglas, Pinneger St., Broadford.—211, 229.
 Stray, L. & N., Pinneger St., Broadford.—265, 266, 267, 268, 269, 270.
 Stray, Norman, Pinneger St., Broadford.—209.
 Swinburne, Miss Rosemary, 158 Mont Albert Rd., Canterbury.—60, 66, 67, 68, 71, 74, 78, 98, 110, 113, 116, 117, 119, 122, 124, 127, 128, 146, 147, 153, 153, 155, 155, 159, 160, 214, 219, 222, 225, 242.
 Swords, Miss Elizabeth, 36 Close Ave., Dandenong.—53, 131, 132, 133, 134, 136, 137, 216, 221, 224.
 Symes, Miss Maxine, 21B Nunn St., Benalla.—112, 138, 138, 139, 139, 141, 141, 151, 151, 155, 155, 216, 221, 224, 230.
 Syphers, Barry, c/o R. A. Davidson, 40 Southern Rd., West Heidelberg.—229.

T

TAINTON, L. W. J., Burwood Rd., East Burwood.—60, 60.
 Taubman, P. L. & Miss S. M. Kentwell, 30 Billyard Ave., Wahroonga, N.S.W.—68, 142, 143.
 Taylor, L. M., 54 Lincoln Ave., Merlynston.—86, 86, 88, 90, 91, 93, 94, 109.
 Taylor, T. C., Hillview, Rand, via Albury, N.S.W.—50, 103.
 Tedcastle, Miss Karyn, 4 Scott St., Essendon.—112, 129, 130, 133, 134, 135, 137, 216, 221, 230.
 Tedcastle, Miss L., 4 Scott St., Essendon.—169, 171, 174, 176, 178, 179, 180.
 Tedcastle, Miss Lorraine, 4 Scott St., Essendon.—111, 215, 220, 232, 234, 235, 236, 238, 239, 242, 245, 248, 251.
 Terry, Miss Jean, c/o F. H. Wiltshire, Narre Warren.—215, 226.
 Thiele, Peter, Barkers Rd., Main Ridge.—138, 139, 140, 151, 155.

INDEX TO EXHIBITORS—HORSES AND CONTESTS

Thiele, Miss Rosemarie, Barkers Rd., Main Ridge.—112, 216, 221, 224, 227.
 Thomas, Miss B., Box 148, Cobram.—112, 129, 130, 133, 134, 135, 137, 139, 140, 150, 155, 160, 166, 216, 221, 224, 227, 230, 275, 276.
 Thomas, Miss Beverley, "Carinya Park", Tullamarine.—111, 215, 220, 223.
 Thomas, Mrs. Edith E., "Carinya Park", Tullamarine.—120, 121, 122, 126, 127, 131, 132, 133, 134, 136, 137, 142, 143, 144, 145, 147, 148, 149, 149, 150, 152, 152, 153, 154, 155, 163, 164, 164, 164, 165, 165, 185, 188, 189, 190, 191, 191, 192, 192, 193, 195, 195, 195.
 Thomas, Miss Glenda, Lynfield, Lismore.—112, 216, 221, 224, 230.
 Thomas, Mrs. I., c/o W. N. Harding, 173 Victoria St., North Geelong.—179.
 Thomas, Miss J., McCurdy's Rd., Gheringhap, via Geelong.—111, 118, 119, 120, 121, 122, 123, 125, 126, 127, 128, 138, 139, 140, 151, 215, 220, 223, 230.
 Thomas, Raymond, "Carinya Park", Tullamarine.—115, 212.
 Thomas, Rhodri, Box 148, Cobram.—115, 212, 221, 231.
 Thomas, Robert, "Lynfield", Lismore.—210, 220, 223, 231.
 Thomas, Robert & Miss Glenda, "Lynfield", Lismore.—52, 129, 130, 133, 134, 135, 137, 138, 139, 141, 142, 144, 145, 151, 152, 155.
 Thompson, H. J., Lurg P.O., via Benalla.—1.
 Thwaites, Miss Kerry, 31 Sunnyside Ave., Camberwell.—110, 113, 116, 117, 122, 123, 124, 127, 128, 214, 219, 222, 225.
 Tighe, C. J. & P. J., 93 Lincoln Rd., Essendon.—6, 7.
 Tipping, Mrs. E., 4 Westgreen Court, Essendon.—265, 266, 267, 268, 269, 270.
 Tipping, E., 4 Westgreen Court, Essendon.—67, 68, 131, 132, 133, 134, 136, 137, 146, 147, 156, 163, 163.
 Tipping, Graeme, 4 Westgreen Court, Essendon.—210, 220, 223, 228.
 Tipping, Phillip, 4 Westgreen Court, Essendon.—211.
 Tope, Miss Virginia, 8 Wimba Ave., Kew.—216.
 Totterdell, Miss Denise, 24 Glyndebourne Ave., Toorak.—60.
 Towers, Miss Robyn, 15 Le Fevre St., Sandringham.—110, 113, 120, 121, 122, 126, 127, 168, 214, 219, 222.
 Tozer, Donald, 45 Bedford Rd., Ringwood.—271, 272.
 Tozer, Miss Meg, 45 Bedford Rd., Ringwood.—227.
 Traill, Mrs. B., Roadside Delivery, Heyfield.—120, 121, 122, 123, 126, 127, 129, 130, 134, 135, 156.
 Trewern, Miss B. T., 16 Howitt St., Glen Iris.—148, 163, 188, 190, 193.
 Tupper, Miss B. J., "Woodlands", Cowpasture Rd., Hoxton Park, Sydney, N.S.W.—116, 117, 124, 127, 166.
 Turingal Park Stud, P.O. Box 45, Brookvale, N.S.W.—33.
 Turnbull, G. M., Police Depot, St. Kilda Rd., Melbourne.—166, 275, 276.

U

UNWIN, Miss Heather, 1042 Heatherton Rd., Noble Park.—98, 110, 113, 120, 121, 122, 126, 127, 166, 214, 219, 222.
 Uytendaal, A., P.O. Box 207, Dandenong.—209.
 Uytendaal, Mrs. A., P.O. Box 207, Dandenong.—110, 113, 118, 119, 122, 128, 214, 225.

V

VAN HEEL, Mrs. M., c/o N. Mason, Warlaby, Oaklands Junction.—275, 276.
 Vear, Miss Wendy, Box 121, Finley, N.S.W.—116, 117, 122, 124, 127, 148, 154, 216, 221, 224.
 Vial, Mrs. W. A., "The Briars", Lilydale.—80, 146, 153, 163.

Victoria Police Department, Police Depot, St. Kilda Rd., Melbourne.—161.
 Vousden, Mrs. P., Brampton Park, Coldstream.—129, 130, 133, 134, 135, 137, 156.

W

WADDELL, Andrew, "Moolpa", Baden Powell Drive, Mt. Eliza.—213.
 Wade, Jon, Miss P. Kirkpatrick & Mrs. K. Stevens, Kewarren, via Colac.—44.
 Walker, A. R. & P. R., Katandra West P.O.—51, 103.
 Walker, Mrs. Gwenda, "Greensward", Cheltenham Rd., Keysborough.—110, 113, 119, 122, 123, 125, 127, 128, 167, 168, 214, 219, 222, 225.
 Walkinshaw, Miss Lyn, 91 Clifford St., Warragul.—115, 147, 148, 163, 163, 165, 218.
 Walsh, J. W., c/o Victoria Police Department, Police Depot, St. Kilda Rd., Melbourne.—275, 276.
 Walsh, Michael, "Glenbrook", Lancefield.—50, 53, 103.
 Wangaratta A. & P. Society, c/o W. B. Mahncke, Waverley Rise, Docker.—20.
 Ward, Howard, Lot 2, Oban Rd., North Ringwood.—210, 220, 223, 228.
 Ward, K. C., Lot 2, Oban Rd., North Ringwood.—120, 121, 126, 127, 160, 166.
 Ward, Phillip, Lot 2, Oban Rd., North Ringwood.—114, 211, 221, 224, 231.
 Warner, Miss Sally, "Kuwinda", Beckett Rd., Donvale.—226, 271, 272.
 Warrender, Alexander, 135 Walsh St., South Yarra.—138, 140, 212.
 Warrender, Miss Alicia, 135 Walsh St., South Yarra.—120, 120, 121, 121, 122, 122, 126, 126, 216, 221.
 Warrender, Miss Edwina, 135 Walsh St., South Yarra.—216, 221.
 Wassnig, Roland, c/o J. E. Booth, 134 Woodlands St., Strathmore.—210, 228.
 Waters, T. J., Boonderoo, Jingellic, N.S.W.—142, 144, 145, 152, 155.
 Watkins, Miss Amanda, c/o 245 Boronia Rd., Boronia.—115, 217, 221.
 Watkins, G., c/o 245 Boronia Rd., Boronia.—129, 130, 133, 134, 135, 137.
 Watson, Miss Heather, 35 Scott St., Camperdown.—112, 138, 139, 140, 151, 155, 216, 221, 224, 230.
 Watson, V. L., Box 20, Nyah West.—1, 6, 7, 10.
 Webb, Mrs. E., "Kobyboyn", Seymour.—51, 103, 138, 139, 141, 151, 155.
 Webb, Miss Jane, "Kobyboyn", Seymour.—115, 218.
 Webb, Miss Jennifer, "Kobyboyn", Seymour.—112, 216, 221, 224.
 Webb, Miss Joanne B. C., 63 Brisbane St., Berwick.—121, 122, 126, 127.
 Webb, Miss Judith, "Kobyboyn", Seymour.—215, 220, 223, 230.
 Webster, John, C-All, Upwey.—52, 53, 129, 130, 131, 132, 133, 133, 134, 134, 135, 136, 137, 160.
 Webster, Mrs. M. Z., P.O. Box 42, Camden, N.S.W.—58.
 Wells, Miss Ann, 602-612 Botany Rd., Alexandria, N.S.W.—110, 113, 131, 132, 133, 134, 136, 137, 156, 184, 194, 214, 219, 222.
 Wells, Miss Julie, 65 Roslyn St., Middle Brighton.—104, 215, 245.
 Wellsted, Miss Jill, 181 Orrong Rd., Toorak.—216, 227, 230.
 Wellsted, Miss Johanna, 181 Orrong Rd., Toorak.—220.
 Wheeler, Kenneth H. & Croft Bank Dairies, 170 Gordon St., Coburg.—196, 198, 198, 200, 202, 202, 202, 203, 205, 205, 205.
 Whelpton, B., Whittlesea.—55.
 Whelpton, B. & N., Whittlesea.—55, 58, 63, 63, 70, 71, 72, 74.
 Whistler, Mrs. Jillian, Taminick Homestead, Glenrowan.—166, 167.
 Whitaker, Miss Janine, Hallam Rd., Hallam.—217, 221.
 Whitaker, Mark, Hallam Rd., Hallam.—213.

White, Donald T., "Chesterfield", Yarra Glen.—118, 119, 123, 125, 127, 128, 130, 133, 134, 135, 137.
 White, Miss Elinor, 23 Holroyd St., Kew.—218.
 White, M. S., "Ben Nevis", Thompson's Rd., Bulleen.—236, 237, 238, 239, 240, 241, 244, 251.
 White, Miss Sarah, 23 Holroyd St., Kew.—215, 220.
 White, Miss Sue, 87 Dalmahoy St., Bairnsdale.—52, 112, 129, 130, 133, 134, 216, 227, 230.
 Whitting, Miss Allanna, 5 Gyton Ave., Glen Waverley.—69.
 Whittam, F., 3 Molden St., East Bentleigh.—232, 233, 236, 237, 240, 241, 248, 249, 250, 251.
 Wilkie, Raymond, Box 25, Bacchus Marsh.—240, 240, 241, 241, 243, 244, 246, 246, 247, 247, 248, 248, 249, 249, 250, 250, 251, 251.
 Wilkin, Miss Christine, 6 Holskamp St., Mt. Waverley.—116, 117, 120, 121, 122, 123, 124, 126, 127, 128, 214, 219, 222.
 Wilkins, Miss Suzette, c/o Miss L. J. H. Tunbridge, 36 Berkeley St., Hawthorn.—227.
 Williams, Bill, "Binalong" Stud Farm, Main Rd., Woori Yallock.—138, 139, 141, 142, 144, 145, 151, 152, 159.
 Williams, Miss Glenda, "Binalong" Stud Farm, Main Rd., Woori Yallock.—115.
 Williamson, A. R., Broadlands, Wychitella.—6, 7, 14, 15.
 Williamson, Miss Kim, 26 McBride Ave., Wonthaggi.—112, 129, 130, 132, 159, 216, 221, 227, 230, 239.
 Williamson, N. & J., & L. G. Sutherland, Crieff Park, Tinamba.—118, 119, 122, 123, 125, 127, 128.
 Willis, Miss Jenni, "Timbah", Edmondson Ave., Austral, N.S.W.—129, 130, 133, 135, 215, 220.
 Willsallen, Mrs. M. P., Dunnolly, Harden, N.S.W.—55, 57, 58, 64, 66, 71, 73, 105, 142, 145, 146, 152, 153, 155, 163, 179, 180, 181, 182, 186, 187, 187.
 Wilson, Mrs. C. A., "Camden Park", Box 9, Drysdale.—53, 110, 113, 116, 117, 124, 127, 128, 131, 132.
 Wilson, C. A., "Camden Park", Box 9, Drysdale.—52, 98, 120, 121, 126, 127, 129, 130.
 Wilson, C. A., & Messer Bros., "Camden Park", Box 9, Drysdale.—53, 132, 133, 136, 137.
 Wilson, Mrs. D. M., Old Melbourne Rd., Sorrento.—64, 97, 101, 110, 113, 116, 117, 118, 119, 120, 121, 122, 122, 123, 128, 128, 144, 145, 146, 153, 160, 163, 166, 214, 219, 222.
 Wilson, Miss Joanne, Old Melbourne Rd., Sorrento.—112, 216.
 Wiltshire, Miss Ann, Narre Warren.—216, 221, 224, 227, 230.
 Wiltshire, F. H., Narre Warren.—55, 68, 69, 71, 100, 100, 105, 138, 139, 140, 151, 155, 166, 166.
 Wiltshire, Jeffrey J., Veidt St., Nathalia.—2.
 Wiltshire, Kenneth, Narre Warren.—211, 221, 224, 229, 231.
 Winton, Peter A., 28 Grange Rd., Toorak.—120, 121, 123, 160, 160, 166, 166, 209, 219, 222, 252, 253, 254, 255, 256, 257, 258.
 Wood, Mr. & Mrs. B. V., "Maple Tree Cottage", Warburton East.—88.
 Woodhead, Miss Fay, "Jarwonga" Station, Euston, N.S.W.—34, 36, 138, 140, 151, 214.
 Wright, Hector, 6 Wattle Grove, Reservoir.—114, 132, 136, 211, 221, 231.
 Wrigley, Mrs. J., Kentucky Stud, Richmond, N.S.W.—214, 219, 222.

Y

YANN, A., c/o N. Mason, Warlabby, Oaklands Junction.—276.
 Yarra Glen & Lilydale Hunt Club, c/o F. J. Lithgow, Flowerfield, Coldstream.—274, 274, 274.
 Yeo, Miss R. D., Box 13, Yarra Rd., Croydon.—116, 117, 123, 124, 127.
 Yeo, Miss Yvonne, Box 13, Yarra Rd., Croydon.—138, 139, 140, 214, 219, 222.
 Young, Miss Bernadette, "Binnowie", Grandview Gr., Ringwood.—214, 225.
 Young, Mrs. L., 7 Greenhill Rd., Bundoora.—50.
 Young, Mrs. W. V., Strathfieldsaye.—57.
 Younger, Miss Lynette, c/o Miss K. Irving, Brampton Park, Coldstream.—214, 219.

STORAGE SPACE ETC.

★ *The Royal Melbourne Show Grounds of 73 acres, and such of its buildings as are suitable, are available, when not in use for the Royal Show, for general purposes, including storage, stock sales, Dog, Poultry and Pigeon Shows and sports such as soccer and basketball.*

For further Particulars apply to

H. T. C. WOODFULL, Director

Royal Agricultural Society of Victoria

ROYAL SHOW GROUNDS

EPSOM ROAD,

ASCOT VALE, W.2.

TELEPHONE - - 33 0471

Section 12

WOOD CHOPPING CONTESTS

(Registered with the Central Victorian Axemen's Association.)

STEWARD-IN-CHIEF:

J. M. GARDINER, Esq.

ASSISTANT STEWARDS-IN-CHIEF:

S. A. GREAVES, Esq., C. C. JOHNSON, Esq., W. B. BOOTHBY, Esq., H. F. YUNCKEN, Esq.

WOOD CHOP SUPERINTENDENT: M. H. PHILLIPS, Esq.

JUDGES and STEWARDS:

C. F. BEER, Esq.
G. W. FAITHFUL, Esq.
F. HEALEY, Esq.
G. HYATT, Esq.
M. LAWLESS, Esq.

J. MAHONEY, Esq.
A. D. H. MOSES, Esq.
S. J. RICHARDS, Esq.
T. STEEGE, Esq.
L. T. WALL, Esq.

STARTER and TIMEKEEPER: W. BASSE, Esq.

ASSISTANT STARTER and TIMEKEEPER: J. MAHONEY, Esq.

HANDICAPPER: C. A. BARKER, Esq.

DISPUTES COMMITTEE: A quorum of three, consisting of Committeemen from Central, Western, North Eastern and Border, South and Central Gippsland Axemen's Associations and The Royal Agricultural Society of Victoria.

TROPHIES

A HYTEST Forged Steel Racing Axe, presented by **TROJAN LTD., 38 RALEIGH ST., FOOTSCRAY**, will be awarded to the winners of Events Nos. 1, 2, 3, 5, 8, 9, 10, 15, 16.

Inscribed Sashes, presented by the **Royal Agricultural Society of Victoria**, will be awarded to the winners of Events Nos. 1 to 18 inclusive.

A **DAWN Engineering Vice** or a **Dawn Woodworkers' Vice** will be awarded to the winner of each heat in Event No. 12.

GRAND AGGREGATE TROPHIES

The competitor gaining the highest number of points shall be declared the winner.

A Silver Tea Service valued at \$50, presented by **THE C.B.C. SAVINGS BANK LTD., 257 Collins Street, Melbourne**.

A Silver Bowl presented by **GUINNESS EXPORTS LTD.** of Liverpool, England, to be competed for annually. The winner's name will be engraved on the Silver Bowl which will be held by the Royal Agricultural Society of Victoria.

Points will be awarded as follow:—

1st, 4 points; 2nd, 2 points; 3rd, 1 point; in the Grand Final of Events Nos. 1 to 18 inclusive.

In the event of a tie the winner will be declared on a count back of the most wins in heats, semi-finals and finals.

Previous winners: 1955, Ray Youd (Tas.); 1956, C. J. Lavis (N.S.W.); 1957, Jack O'Toole (Vic.); 1958, G. E. Parker (Qld.); 1959, Equal First, G. E. Parker (Qld.) and Mervyn Youd (Tas.); 1960, G. C. Richardson (N.S.W.); 1961, R. Sherriff (Tas.); 1962, L. S. Fullgrave (S.A.); 1963, N. French (Tas.); 1964, A. H. Robbins (Vic.); 1965, L. J. Caldwell (Vic.).

TIMETABLE OF FINALS

- Event 1. The Royal Globe Life Novice Standing Block Handicap (10-inch)—3 p.m., Saturday, 17th September.
- Event 2. The Hytest Standing Block Handicap (1st Division) (10-inch)—3.15 p.m., Saturday, 24th September.
- Event 3. The Commercial Banking Co. of Sydney Ltd. Standing Block Handicap (2nd Division) (10-inch)—2.30 p.m., Friday, 23rd September.
- Event 4. The Marcus Catering Standing Block Handicap (3rd Division) (10-inch)—2.30 p.m., Monday, 19th September.
- Event 5. The C.B.C. Savings Bank Ltd. Standing Block Handicap (12-inch)—4.15 p.m., Tuesday, 20th September.
- Event 6. The Australian Paper Manufacturers Ltd. Standing Block Handicap (13-inch)—4.45 p.m., Thursday, 22nd September.
- Event 7. The P. C. Miller Australasian Standing Block Championship (14-inch)—2.15 p.m., Thursday, 22nd September.
- Event 8. The Green and Thomas Junior Boys' Underhand Handicap (12-inch)—3.15 p.m., Thursday, 22nd September.
- Event 9. The Sabre Saw Chain Underhand Handicap (1st Division) (12-inch)—3.30 p.m., Saturday, 24th September.
- Event 10. The Green and Thomas Underhand Handicap (2nd Division) (12-inch)—2.15 p.m., Friday, 23rd September.
- Event 11. The Marcus Catering Underhand Handicap (3rd Division) (12-inch)—3.15 p.m., Saturday, 17th September.
- Event 12. The Dawn Underhand Handicap (13-inch)—4 p.m., Tuesday, 20th September.
- Event 13. The McCulloch Chain Saw Underhand Handicap (14-inch)—5 p.m., Thursday, 22nd September.
- Event 14. The Mobilco Canadien Australasian Underhand Championship (15-inch)—2.30 p.m., Wednesday, 21st September.
- Event 15. The Commercial Banking Co. of Sydney Ltd. Tree Felling Handicap (12-inch)—3.15 p.m., Tuesday, 20th September.
- Event 16. The Glenbervie Timber Co. Pty. Ltd. Tree Felling Handicap (13-inch)—3 p.m., Saturday, 24th September.
- Event 17. The Wiltshire File Australasian Tree Felling Championship (12-inch)—3.30 p.m., Thursday, 22nd September.
- Event 18. The Alstergren Pty. Ltd. Underhand Hard Hitting Contest (12-inch)—3.15 p.m., Friday, 23rd September.
- Event 19. The Trans Australian Airways Australasian Teams Race (12-inch)—1.45 p.m., Saturday, 24th September.

SPECIAL NOTICE

All Axemen are requested to be present in the Axemen's dressing room at 9.30 a.m., Saturday, September 17th, to be advised of the Rules they are chopping under.

All winners of Handicap events are subject to re-handicap for the remainder of the Show.

The Handicaps are subject to alteration as the handicapper thinks fit.

Penalty for win up to 4 seconds.

Axemen are to report to the Stewards half an hour before the time of the event they are to compete in.

Winners of prize money at Brisbane and Adelaide Royals must declare same to Handicapper, before competing in any Event.

Scratchings must be notified to the Wood Chop Superintendent by 5 p.m. on the day prior to the event.

COMPETITORS NOT NOTIFYING SCRATCHING WILL BE FINED \$2.

All handicap events are handicapped behind scratch.

CONDITIONS

1. The logs and billets will be any variety of timber and any length approved by the Stewards. The circumference of all logs will be uniform.
2. Competitors must state on the entry form a list of their last six performances, together with the name of the scratch man. Competitors registered with the C.V.A.A. need not list the last six performances unless they have competed outside of that association.
3. The contest will be chopped in heats and a final, according to the number of entries.
4. All logs and billets will be numbered, and will be drawn for by the Stewards.
5. The first and second competitors in each heat, unless otherwise stated, shall compete in the semi-final or final. At the discretion of the Stewards when there are two semi-finals, they may take one, two or three placegetters to start in the final.
6. No competitor will be allowed to make any axe marks on his log before his handicap starting time as allotted by the handicapper.
7. No persons, other than competitors and officials, will be allowed in the ring during the contest.
8. Axes only must entirely sever logs in two parts; pushing or pulling will disqualify.
9. The decision of the Judge, in all cases, will be final as to places.
10. Competitors must be at their places previous to the advertised time of starting, or the event will be commenced without them.
11. All competitors must appear in white trousers. Competitors wearing guernseys with "trade" names thereon will be disqualified.
12. A novice competitor is one who has not won a first prize of not more than \$20 in any Standing Block event. If required the competitor must make a statutory declaration to this effect.
13. Entries will only be received subject to the rules and regulations of the Council.
14. All entries must be made in writing on forms supplied by the Society.
15. The decision of the Disputes Committee shall be final in all respects subject to any decisions or direction of the Council of the Society.
16. Competitors must use clamps as supplied by the Society in all Standing Block Events.
17. A competitor who wins an event after the posting of marks may be re-handicapped for any subsequent event or events. The Committee reserves the right to re-handicap a competitor before or after an event has commenced.
18. Any competitor conducting himself in an unruly manner, contributing to or inciting discontent, or attempting to deceive an Official, or infringing any of the rules or conditions may be disqualified and/or dealt with as the Council may deem fit.
19. Every care must be exercised to keep axes and saws covered. Axes and saws **MUST NOT** be carried among the general public unless so covered.
20. Logs situated in a reserved area adjacent to the Dressing Room will be provided to enable competitors to test their axes. Competitors shall not be permitted to test their axes in the main arena.
21. In underhand events all axemen must finish on their logs.
22. In a Tree Felling event any axeman chopping in a previously cut board hole will be disqualified.

WOOD CHOPPING

EVENT 1**THE "ROYAL GLOBE LIFE" NOVICE STANDING BLOCK HANDICAP.**

(42 Competitors).

PRIZES, \$120 of which \$80 is presented by the **ROYAL-GLOBE LIFE ASSURANCE CO. LTD., 414 COLLINS ST., MELBOURNE. PHONE 67-6061.** First prize, \$80; Second prize, \$30; Third prize, \$10. Unplaced competitors in the final to receive a special prize of \$4 each.

(See pages 9 and 10.)

EVENT 2**THE "HYTEST" STANDING BLOCK HANDICAP (1st Division — Restricted to 40 best handicapped competitors).**

(40 Competitors).

BLOCKS 10 inches in diameter. SPECIAL PRIZES, \$130, of which \$60 is presented by **TROJAN LTD., 38 RALEIGH ST., FOOTSCRAY. PHONE: 68-2205.** First prize, \$90; Second prize, \$30; Third prize, \$10. Unplaced competitors in the final to receive a special prize of \$4 each.

(See pages 26 and 27.)

Emergencies:

1. Youd, D. L. (Tas.).
2. Sherriff, R. (Tas.)
3. Williams, E. H. (Vic.)
4. Whiteside, F. J. (Vic.)

EVENT 3**THE "COMMERCIAL BANKING CO. OF SYDNEY LTD." STANDING BLOCK HANDICAP (2nd Division—Restricted to 40 best handicapped competitors other than those to compete in the 1st Division).**

(40 Competitors).

BLOCKS 10 inches in diameter. SPECIAL PRIZES, \$130, which is presented by **THE COMMERCIAL BANKING CO. OF SYDNEY LTD., 251 COLLINS STREET, MELBOURNE. PHONE: 63-7511, AND SECTION 18, ADMINISTRATIVE BUILDINGS, SHOW GROUNDS.** First prize, \$90; Second prize, \$30; Third prize, \$10; Unplaced competitors in the final to receive a special prize of \$4 each.

(See pages 22, 23 and 24.)

EVENT 4**THE "MARCUS CATERING" STANDING BLOCK HANDICAP (3rd Division — Restricted to competitors other than those to compete in the 1st and 2nd Divisions).**

(50 Competitors).

BLOCKS 10 inches in diameter. SPECIAL PRIZES, \$130, of which \$100 is presented by **MARCUS (MARK ROSENBERG) CATERING SERVICE, 2 MICHAEL STREET, BRUNSWICK. PHONE 38 1025.** First prize, \$90; Second prize, \$30; Third prize, \$10; Unplaced competitors in the final to receive a special prize of \$4 each.

(See pages 12 and 13.)

Emergency:

1. Radford, L. (Vic.)

EVENT 5**THE "C.B.C. SAVINGS BANK LTD." STANDING BLOCK HANDICAP.**

(110 Competitors).

BLOCKS 12 inches in diameter. SPECIAL PRIZES, \$170, which is presented by **THE C.B.C. SAVINGS BANK LTD., 251 COLLINS STREET, MELBOURNE, PHONE: 63 7511, AND SECTION 18, ADMINISTRATIVE BUILDINGS, SHOW GROUNDS.** First prize, \$110; Second prize, \$40; Third prize, \$20. Unplaced competitors in the final to receive a special prize of \$4 each.

(See pages 13, 14, 15 and 16.)

Emergencies:

1. Radford, L. (Vic.)
2. Youd, D. L. (Tas.)
3. Sherriff, R. (Tas.)
4. Williams, E. H. (Vic.)
5. Whiteside, F. J. (Vic.)

EVENT 6**THE "AUSTRALIAN PAPER MANUFACTURERS LTD." STANDING BLOCK HANDICAP.**

(87 Competitors).

BLOCKS 13 inches in diameter. SPECIAL PRIZES, \$200, which is presented by **AUSTRALIAN PAPER MANUFACTURERS LTD., SOUTH GATE, SOUTH MELBOURNE. PHONE: 62-0171. WITH MILLS AT MARYVALE (Gippsland), SOUTH MELBOURNE, FAIRFIELD, BROADFORD (Victoria); PORT HUON (Tasmania); BOTANY (N.S.W.); PETRIE (Queensland) and BAYSWATER (W.A.).** First prize, \$140; Second prize, \$40; Third prize, \$20. Unplaced competitors in the final to receive a special prize of \$4 each.

(See pages 17, 18, 20, 21 and 22.)

Emergencies:

1. Youd, D. L. (Tas.)
2. Sherriff, R. (Tas.)
3. Williams, E. H. (Vic.)
4. Whiteside, F. J. (Vic.)

P. C. MILLER

has the "know-how"
and manufactures
the world renowned axes
and
envelope cutting dies.

P. C. Miller,
346 Johnston Street,
ABBOTSFORD, VIC.
Telephone: 41 2068

EVENT 7

THE P. C. MILLER AUSTRALASIAN STANDING BLOCK CHAMPIONSHIP.

(15 Competitors)

BLOCKS 14 inches in diameter. SPECIAL PRIZES, \$200, which is presented by **P. C. MILLER, 346 JOHNSTON ST., ABBOTSFORD.** First prize, \$140; Second prize, \$40; Third prize, \$20. Unplaced competitors in the final to receive a special prize of \$4 each.

(See pages 20 and 21.)

Emergencies:

1. Youd, D. L. (Tas.)
2. Sherriff, R. (Tas.)
3. Williams, E. H. (Vic.)
4. Whiteside, F. J. (Vic.)

WOOD CHOPPING

EVENT 8

THE GREEN AND THOMAS JUNIOR BOYS UNDERHAND HANDICAP (Restricted to competitors 15 years old and under 20 years on the first day of the Show). Statutory Declarations must be signed before a Justice of Peace in the Superintendent's Office prior to the event.

(13 Competitors).

BLOCKS 12 inches in diameter. SPECIAL PRIZES, \$100, which is presented by **GREEN AND THOMAS PTY. LTD., LOWER ESPLANADE, ST. KILDA. PROPRIETORS OF THE MIGHTY "MAD MOUSE" RIDE AT THE 1966 ROYAL MELBOURNE SHOW.** First prize, \$50 or Trophy; Second prize, \$25 or Trophy; Third prize, \$15 or Trophy; Fourth prize, \$10 or Trophy. Unplaced competitors in the final to receive a special prize of \$4 each or Trophy.

(See pages 20 and 21.)

EVENT 9

THE "SABRE SAW CHAIN" UNDERHAND HANDICAP (1st Division — Restricted to 40 best handicapped competitors).

(40 Competitors).

BLOCKS 12 inches in diameter. SPECIAL PRIZES, \$130, which is presented by **DALGETY TRADING CO. PTY. LTD., 263 FRANKLIN STREET, MELBOURNE. Phone 34 5174.** First prize, \$90; Second prize, \$30; Third prize, \$10; Unplaced competitors in the final to receive a special prize of \$4 each.

(See pages 26 and 27.)

Emergencies:

1. Youd, D. L. (Tas.)
2. Sherriff, R. (Tas.)
3. Williams, E. H. (Vic.)
4. Whiteside, F. J. (Vic.)

EVENT 10

THE "GREEN AND THOMAS" UNDERHAND HANDICAP (2nd Division — Restricted to 40 best handicapped competitors other than those to compete in the 1st Division).

(40 Competitors).

BLOCKS 12 inches in diameter. SPECIAL PRIZES, \$130, of which \$100 is presented by **GREEN AND THOMAS PTY. LTD., LOWER ESPLANADE, ST. KILDA. PROPRIETORS OF THE MIGHTY "MAD MOUSE" RIDE AT THE 1966 ROYAL MELBOURNE SHOW.** First prize, \$90; Second prize, \$30; Third prize, \$10. Unplaced competitors in the final to receive a special prize of \$4 each.

(See pages 22, 23 and 24.)

EVENT 11

THE "MARCUS CATERING" UNDERHAND HANDICAP (3rd Division — Restricted to competitors other than those to compete in 1st and 2nd Divisions).

(46 Competitors).

BLOCKS 12 inches in diameter. SPECIAL PRIZES, \$130, of which \$100 is presented by **MARCUS (MARK ROSENBERG) CATERING SERVICE, 2 MICHAEL STREET, BRUNSWICK. PHONE 38 1025.** First prize, \$90; Second prize, \$30; Third prize, \$10. Unplaced competitors in the final to receive a special prize of \$4 each.

(See pages 9 and 10.)

EVENT 12

THE "DAWN" UNDERHAND HANDICAP.

(106 Competitors).

BLOCKS 13 inches in diameter. SPECIAL PRIZES, \$170, of which \$150 is presented by **G. N. RAYMOND LTD. ENGINEERING GROUP, NORRIS STREET, NORTH COBURG. PHONE: 35-1231.** First prize, \$110; Second prize, \$40; Third prize, \$20. Unplaced competitors in the final to receive special prize of \$4 each. Winner of each heat will be entitled to select either a **DAWN Engineering Vice** or a **DAWN Woodworkers' Vice.**

(See pages 12, 13, 14, 15 and 16.)

Emergencies:

1. Youd, D. L. (Tas.)
2. Sherriff, R. (Tas.)
3. Williams, E. H. (Vic.)
4. Whiteside, F. J. (Vic.)

EVENT 13

THE "McCULLOCH CHAIN SAW" UNDERHAND HANDICAP.

(87 Competitors).

BLOCKS 14 inches in diameter. SPECIAL PRIZES, \$239.90, of which \$179.90 is presented by **HARDWARE CO. OF AUST. PTY. LTD., 69 QUEENS BRIDGE STREET, SOUTH MELBOURNE. PHONE: 61 3811.** First prize, McCulloch Chain Saw, valued at \$179.90; Second prize, \$40; Third prize, \$20. Unplaced competitors in the final to receive a special prize of \$4 each.

(See pages 16, 17, 18, 20, 21 and 22.)

Emergencies:

1. Sheriff, R. (Tas.)
2. Williams, E. H. (Vic.)
3. Whiteside, F. J. (Vic.)

WOOD CHOPPING

EVENT 14**THE "MOBILCO CANADIEN" AUSTRALASIAN UNDERHAND CHAMPIONSHIP.**

(18 Competitors).

BLOCKS 15 inches in diameter. SPECIAL PRIZES, \$264, of which \$204 is presented by **MOBILE INDUSTRIAL EQUIPMENT LTD., 410 WHITEHORSE ROAD, M TCHAM. PHONE: 874 0341. CHAIN SAWS, SWING SAWS, WHEAT AUGERS, ROTARY HOES, BROADCASTERS AND OTHER FARM MACHINERY.** First prize, Mobilco-Canadien Chain Saw valued at \$204; Second prize, \$40; Third prize, \$20. Unplaced competitors in the final to receive a special prize of \$4 each.

(See pages 17 and 18.)

Emergencies:

1. Sherriff, R. (Tas.)
2. Williams, E. H. (Vic.)
3. Whiteside, F. J. (Vic.)

EVENT 15**THE "COMMERCIAL BANKING CO. OF SYDNEY LTD." TREE FELLING HANDICAP. Limited to experienced axemen.) (Axemen to advise whether left or right handed.)**

Entry fee, \$5. A refund of \$2.50 will be made to starters in this event.

(25 Competitors).

BLOCKS 12 inches in diameter. Competitors must put three spring boards above each other and cut out front scarf, then descend removing three spring boards to ground and put same three boards in on the other side and cut out the back scarf. (Logs must not be cut off from one side.) **SPECIAL PRIZES, \$150,** which is presented by the **COMMERCIAL BANKING CO. OF SYDNEY LTD., 251 COLLINS ST., MELBOURNE. Phone: 63 7511; and Section 18, Administrative Buildings, Show Grounds.** First prize, \$100; Second prize, \$30; Third prize, \$20. Unplaced competitors in the final to receive special prize of \$4 each.

(See pages 9, 10, 13 and 16.)

Emergencies:

1. Youd, D. L. (Tas.)
2. Sherriff, R. (Tas.)

EVENT 16**THE "GLENBERVIE TIMBER CO. PTY. LTD." TREE FELLING HANDICAP. (Limited to experienced axemen.) (Axemen to advise whether left or right handed.)**

Entry fee, \$5. A refund of \$2.50 will be made to starters in this event.

(23 Competitors).

BLOCKS 13 inches in diameter. Competitors must put three spring boards above each other and cut out front scarf, then descend removing the three spring boards to ground and put same three boards in on the other side and cut out the back scarf. (Logs must not be cut off from one side.) **SPECIAL PRIZES, \$150,** which is presented by **GLENBERVIE TIMBER CO. PTY. LTD., 299 PASCOE VALE ROAD, ESSENDON. PHONE: 379-2405. TIMBER, JOINERY AND HARDWARE MERCHANTS.** First prize, \$100; Second prize, \$30; Third prize, \$20. Unplaced competitors in the final to receive a special prize of \$4 each.

(See pages 18, 20, 24 and 27.)

Emergencies:

1. Youd, D. L. (Tas.)
2. Sherriff, R. (Tas.)

EVENT 17**THE "WILTSHIRE FILE" AUSTRALASIAN TREE FELLING CHAMPIONSHIP. (Limited to experienced axemen.)**

Entry fee, \$5. A refund of \$2.50 will be made to starters in this event.

(10 Competitors).

BLOCKS 12 inches in diameter. Competitors must put three spring boards above each other and cut out front scarf, then descend and put same three boards in on the other side and cut out back scarf. (Logs must not be cut off from one side.) **SPECIAL PRIZES, \$200,** which is presented by **WILTSHIRE FILE CO. PTY. LTD., of 213 SUNSHINE ROAD, TOTTENHAM, VICTORIA. PHONE: 311 0221. MANUFACTURERS OF ENGINEERS' AND SAW FILES AND TABLE CUTLERY.** First prize, \$140; Second prize, \$40; Third prize, \$20. Unplaced competitors in the final to receive a special prize of \$4 each.

(See page 21.)

Emergencies:

1. Trotter, R. C. (Vic.)
2. Edwards, W. (N.S.W.)
3. McIntosh, C. (N.S.W.)
4. Youd, D. L. (Tas.)
5. Sherriff, R. (Tas.)

EVENT 18

THE "ALSTERGREN PTY. LTD." HARD HITTING CONTEST (UNDERHAND).

(25 Competitors).

BLOCKS 12 inches in diameter. The contest to be completed by each contestant within one minute and in the event of a dead heat, time will be the deciding factor. The check starter is not permitted to inspect logs before full time allowance for each chop has expired. During the chop the time-keeper may call the elapsed time of 15 second intervals. Standard Axes are to be used in this event, and are not to exceed 6½ lbs. overall weight and 6½ inches cutting edge. A competitor shall be restricted to one chop. Slabbing of log shall disqualify competitor. The competitor's name will be marked on the block allocated to him as a result of a draw. Prizes shall be awarded to the competitors who cut through or sever their Block in the least number of hits. The winner of each Heat will compete in the Final.

SPECIAL PRIZES, \$100, which is presented by **ALSTERGREN PTY. LTD., 131-141 QUEENS BRIDGE SQUARE, SOUTH MELBOURNE, S.C.4, PHONE: 62 4611.** Timber Importers, Sawmillers and Wholesale Distributors. First prize, \$60; Second prize, \$30; Third prize, \$10.

(See pages 14 and 24.)

Emergencies:

1. Youd, D. L. (Tas.)
2. Sherriff, R. (Tas.)
3. Whiteside, F. J. (Vic.)

EVENT 19

THE "T.A.A." AUSTRALASIAN TEAMS RACE,

BLOCKS 12 inches in diameter. (Six to compete in each Team.) (The first competitor from each team shall commence by cutting the underhand block, immediately on completion of same his team mate shall cut the standing block. This alternative chopping continues until all blocks have been cut by the members of respective teams. The team captain finishing the last block first shall be declared the winner.) **THE ROYAL AGRICULTURAL SOCIETY OF VICTORIA** will provide a First prize of \$144 and a Second prize of \$56. **No entrance fee.** (Captains to nominate by 14th June), and should any team be short of the required number to compete they may, with the Steward's permission, draw from any reserve of competing axemen.

(See page 26.)

STORAGE SPACE ETC.

★ *The Royal Melbourne Show Grounds of 73 acres, and such of its buildings as are suitable, are available, when not in use for the Royal Show, for general purposes, including storage, stock sales, Dog, Poultry and Pigeon Shows and sports such as soccer and basketball.*

For further Particulars apply to

H. T. C. WOODFULL, Director

Royal Agricultural Society of Victoria

**ROYAL SHOW GROUNDS
EPSOM ROAD,
ASCOT VALE, W.2.**

TELEPHONE - - 33 0471

WOOD CHOPPING

Saturday, 17th September

COMPETITORS NOT NOTIFYING SCRATCHINGS BY 5 P.M. ON THE DAY PRIOR TO THE EVENT WILL BE FINED \$2.

MORNING

10.30 a.m.—EVENT 1—HEAT 1 (LOG 1)

("Royal Globe Life" Novice Standing 10 in.)

1- Matheson, G. (Vic.)	12 sec. BH.
Walters, R. G. (Vic.)	10 " "
Jones, C. S. (Vic.)	9 " "
Read, P. L. (Vic.)	8 " "
2- Lehmann, J. R. (Vic.)	7 " "
Caldwell, T. (Vic.)	6 " "
Hampton, R. R. Jnr. (Tas.)	4 " "
Ware, G. (Vic.)	2 " "
Boldiston, T. (Vic.)	1 " "

Time 19 SEC

10.45 a.m.—EVENT 11—HEAT 1 (LOG 2)

("Marcus Catering" Underhand 12 in.—3rd Div.)

1- Hankin, D. (Tas.)	6 sec. BH.
Rowe, L. G. (Tas.)	5 " "
Dunn, C. J. (Vic.)	4 " "
Meyer, L. (Vic.)	4 " "
Temple, H. (Tas.)	3 " "
2- Wiltshire, R. (Vic.)	2 " "
Hampton, R. R. Snr. (Tas.)	2 " "
Metcalf, D. (Vic.)	1 " "
Warren, J. (Vic.)	1 " "
Duncan, R. A. (Vic.)	1 " "

Time 27 SEC

11.00 a.m.—EVENT 15—HEAT 1 (LOG 3)

("C.B.C. of Sydney" Tree Felling 12 in.)

Winkel, B. J. (Q'ld.)	50 sec. BH.
1- Stewart, C. (Tas.)	38 " "
Wright, G. (Vic.)	27 " "
Munday, H. J. (Tas.)	25 " "
2- Lee, F. (Tas.)	20 " "
O'Toole, Jack (Vic.)	17 " "
Rowe, L. G. (Tas.)	14 " "
Edwards, A. H. (N.S.W.)	10 " "
Wiltshire, R. (Vic.)	2 " "

Time

11.15 a.m.—EVENT 1—HEAT 2 (LOG 4)

("Royal Globe Life" Novice Standing 10 in.)

Cole, E. R. (Vic.)	12 sec. BH.
Schimleck, R. S. (Vic.)	10 " "
Denning, I. (Vic.)	8 " "
Hartshorne, R. G. (Vic.)	8 " "
Dunn, C. J. (Vic.)	7 " "
1- Matheson, M. (Vic.)	5 " "
Duncan, R. A. (Vic.)	4 " "
Lindsay, R. A. (Vic.)	2 " "
2- Meyer, K. (Vic.)	1 " "

Time 28 1/2 SEC

SATURDAY, 17th SEPTEMBER—Continued.

11.30 a.m.—EVENT 11—HEAT 2 (LOG 5)

("Marcus Catering" Underhand 12 in.—3rd Div.)

1- Lipscombe, E. R. (Tas.)	6 sec. BH.
Costin, R. (Vic.)	5 " "
Deverell, W. H. (Tas.)	4 " "
Impey, F. (Vic.)	4 " "
Smith, A. N. (Vic.)	3 " "
Cole, E. R. (Vic.)	3 " "
Hampton, R. R. Jnr. (Tas.)	2 " "
Matheson, M. (Vic.)	1 " "
Eriksson, A. J. (Vic.)	1 " "

Time 26 1/2 SEC

11.45 a.m.—EVENT 1—HEAT 3 (LOG 6)

("Royal Globe Life" Novice Standing 10 in.)

1- Jones, R. (Vic.)	12 sec. BH.
Rees, A. S. (Vic.)	10 " "
2- Halls, N. (Vic.)	8 " "
Deverell, M. (Tas.)	7 " "
Martin, J. (Tas.)	7 " "
McGrath, L. (Vic.)	5 " "
Lumby, A. (Vic.)	2 " "
Brooking, B. (Vic.)	1 " "

Time 27 1/2 SEC

12.00 noon.—EVENT 11—HEAT 3 (LOG 7)

("Marcus Catering" Underhand 12 in.—3rd Div.)

Poke, B. E. (Tas.)	6 sec. BH.
Edwards, A. H. (N.S.W.)	4 " "
1- Halls, N. (Vic.)	4 " "
Radford, G. K. (Vic.)	4 " "
Caldwell, T. (Vic.)	3 " "
Wright, E. N. (Vic.)	2 " "
Impey, L. (Vic.)	2 " "
2- Lehmann, J. R. (Vic.)	1 " "
Lindsay, R. A. (Vic.)	1 " "

Time 34 1/2 SEC

AFTERNOON

1.45 p.m.—EVENT 1—HEAT 4 (LOG 8)

("Royal Globe Life" Novice Standing 10 in.)

O'Toole, M. (Vic.)	11 sec. BH.
Young, W. J. (Vic.)	10 " "
Smith, L. W. (Vic.)	8 " "
2- Wiltshire, R. (Vic.)	7 " "
Stanton, R. (Vic.)	6 " "
1- Hampton, R. R. Snr. (Tas.)	5 " "
McGrath, J. (Vic.)	2 " "
Troy, L. (Vic.)	1 " "

Time 25 1/2 SEC

WOOD CHOPPING

SATURDAY, 17th SEPTEMBER—Continued.

2.00 p.m.—EVENT 11—HEAT 4 (LOG 9)

("Marcus Catering" Underhand 12 in.—3rd Div.)

2-	Wiltshire, W. G. (Vic.)	6 sec. BH.
	Linger, M. L. (Tas.)	4 " "
	Young, W. J. (Vic.)	4 " "
1-	Rees, A. S. (Vic.)	3 " "
	Matheson, G. (Vic.)	3 " "
	Jones, C. S. (Vic.)	2 " "
	Mohoney, K. (Vic.)	2 " "
	McGrath, J. (Vic.)	1 " "
	Radford, L. (Vic.)	Withheld

Time 40 $\frac{4}{5}$ SEC

2.15 p.m.—EVENT 1—HEAT 5 (LOG 10)

("Royal Globe Life" Novice Standing 10 in.)

	Cullen, L. W. (Tas.)	10 sec. BH.
2-	Mohoney, K. (Vic.)	9 " "
	Meyer, M. (Vic.)	9 " "
1-	Metcalf, D. (Vic.)	7 " "
	Smith, A. N. (Vic.)	7 " "
	Kane, H. J. (Tas.)	4 " "
	Warren, J. (Vic.)	2 " "
	Eriksson, A. J. (Vic.)	1 " "

Time 27 $\frac{3}{5}$

2.30 p.m.—EVENT 11—HEAT 5 (LOG 11)

("Marcus Catering" Underhand 12 in.—3rd Div.)

	Smith, L. W. (Vic.)	6 sec. BH.
1-	Kuhne, K. (Vic.)	4 " "
	Stanton, R. (Vic.)	4 " "
2-	Schimleck, R. S. (Vic.)	3 " "
	O'Toole, M. (Vic.)	3 " "
	Denning, I. (Vic.)	2 " "
	Read, P. L. (Vic.)	2 " "
	Hartshorne, R. G. (Vic.)	1 " "
	Lumby, A. (Vic.)	1 " "

Time 31 $\frac{1}{2}$ SEC

2.45 p.m.—EVENT 15—HEAT 2 (LOG 12)

("C.B.C. of Sydney" Tree Felling 12 in.)

2-	Winkel, P. (Q'ld.)	46 sec. BH.
	Richards, A. (Tas.)	35 " "
	Newcombe, M. (Vic.)	28 " "
	Murrell, R. K. (N.S.W.)	25 " "
	Young, R. (Vic.)	22 " "
	Edwards, W. (N.S.W.)	18 " "
	Smith, O. A. (Tas.)	15 " "
1-	Wright, B. (Vic.)	5 " "

Time 2.52 $\frac{2}{5}$

SATURDAY, 17th SEPTEMBER—Continued.

3.00 p.m.—EVENT 1—FINAL—(LOG 13)

("Royal Globe Life" Novice Standing 10 in.)

2-	G. MATHESON
	R. JONES
	K. MOLONEY
	N. HALLS
	R. WILTSHIRE
	D. METCALF
1-	J.R. LEHMAN
	M. MATHIESON

3-	R.R. HAMPTON, SNR.
	K. MEYER

Time 29 SECSPRESENTATION OF TROPHIES FOR
EVENT 1

3.15 p.m.—EVENT 11—FINAL—(LOG 14)

("Marcus Catering" Underhand 12 in.—3rd Div.)

1-	D. HANKIN	WHITE TEAM
2-	R.R. LIPSCOMBE	G. WRIGHT
	W.G. WILTSHIRE	NORM. MEYERS
	R. COSTIN	A. NEWCOMBE
	N. HALLS	J. O'TOOLE
	K. KUHNE	H. BELCHER
	A.S. REES	R. COSTIN
	R.S. SCHIMLECK	
	R. WILTSHIRE	
	J.R. LEHMAN	

Time 30 $\frac{1}{5}$ PRESENTATION OF TROPHIES FOR
EVENT 11

4.00 p.m.—The "TURNER-ATKINS SAWS" WOOD CHOPPING AND CHAIN SAWING CONTEST to be held on the Main Arena. (See advertisement on opposite page for particulars.)

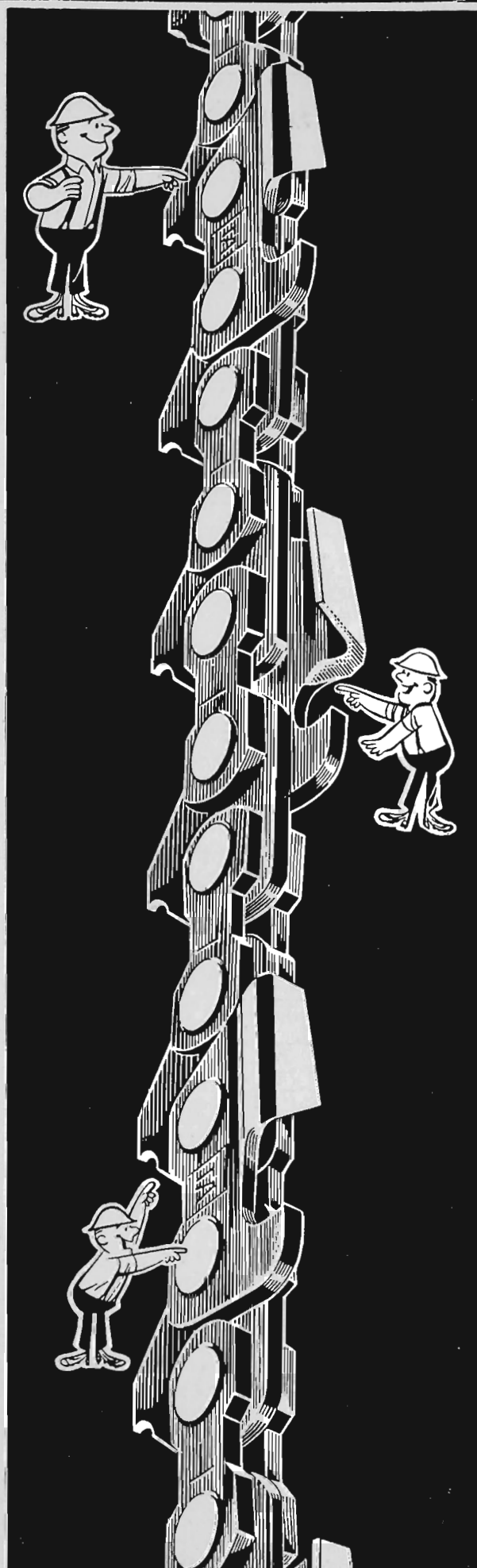

ROYAL MELBOURNE SHOW, 1966



WOODCHOPPING AND SAWING CONTEST

to be held on the

MAIN ARENA

at 4 p.m. on Saturday, 17th September, 1966

Special prizes of \$120 presented by

TURNER-ATKINS SAWS PTY. LTD.

Hutchinson Street, Lilydale, Victoria

a wholly owned subsidiary of
TURNER INDUSTRIES LIMITED

MANUFACTURERS OF
HACKSAWS, BANDSAWS AND SAWCHAINS

\$20 cash will be awarded to each of the winning team.

The event will consist of four teams of six competitors.
Each team will compete as follows, but not necessarily in the order shown.

STANDING BLOCK 13"

CHAIN SAW 17"

UNDERHAND 13"

PAIR—BUTCHER'S BLOCK 18"

TREE FELLING 12"

The Stewards in the Wood Chopping Arena will select the teams and no entry fee will be required.

WOOD CHOPPING

Monday, 19th September

COMPETITORS NOT NOTIFYING SCRATCHINGS BY 5 P.M. ON THE DAY PRIOR TO THE EVENT WILL BE FINED \$2.

MORNING

10.30 a.m.—EVENT 4—HEAT 1 (LOG 15)
("Marcus Catering" Standing 10 in.—3rd Div.)

Meyer, L. (Vic.)	6 sec. BH.
Jones, R. (Vic.)	6 " "
Wright, G. (Vic.)	6 " "
Cole, E. R. (Vic.)	4 " "
Wiltshire, R. (Vic.)	4 " "
Walters, R. G. (Vic.)	4 " "
2- Cullen, L. W. (Tas.)	3 " "
1- Read, P. L. (Vic.)	3 " "
Lehmann, J. R. (Vic.)	2 " "
Matheson, M. (Vic.)	1 " "

Time 23½

10.45 a.m.—EVENT 12—HEAT 1 (LOG 16)
("Dawn" Underhand 13 in.)

Devine, K. J. (Tas.)	15 sec. BH.
Cleeland, B. (Vic.)	13 " "
2- McIntosh, C. (N.S.W.)	10 " "
Fullgrabe, R. L. (S.A.)	9 " "
Cornwall, R. H. (Vic.)	7 " "
Creed, W. (Vic.)	6 " "
Pywell E. A. (Vic.)	6 " "
Clark, R. H. (Tas.)	4 " "
Deverell, W. H. (Tas.)	3 " "
1- Stanton, R. (Vic.)	2 " "

Time 35½

11.00 a.m.—EVENT 4—HEAT 2 (LOG 17)
("Marcus Catering" Standing 10 in.—3rd Div.)

Wiltshire, W. G. (Vic.)	6 sec. BH.
Lipscombe, E. R. (Tas.)	5 " "
Costin, R. (Vic.)	4 " "
Jones, C. S. (Vic.)	4 " "
2- O'Toole, M. (Vic.)	4 " "
Schmleck, R. S. (Vic.)	4 " "
1- Halls, N. (Vic.)	3 " "
Meyer, M. (Vic.)	3 " "
McGrath, J. (Vic.)	2 " "
Warren, J. (Vic.)	1 " "

Time 26 SEC

11.15 a.m.—EVENT 12—HEAT 2 (LOG 18)
("Dawn" Underhand 13 in.)

2- French, N. R. (Tas.)	15 sec. BH.
Young, R. (Vic.)	12 " "
Lee, F. (Tas.)	10 " "
Schrader, M. (Vic.)	9 " "
Winkel, P. (Q'ld.)	6 " "
1- Howard, T. (Vic.)	6 " "
Meyer, N. W. (Vic.)	6 " "
Hankin, D. (Tas.)	4 " "
Linger, M. L. (Tas.)	3 " "
Halls, N. (Vic.)	2 " "

Time 31½ Secs

MONDAY, 19th SEPTEMBER—Continued.

11.30 a.m.—EVENT 4—HEAT 3 (LOG 19)

("Marcus Catering" Standing 10 in.—3rd Div.)

Impey, L. (Vic.)	5 sec. BH.
Rowe, L. G. (Tas.)	5 " "
Denning, I. (Vic.)	4 " "
Kane, H. J. (Tas.)	4 " "
Rees, A. S. (Vic.)	4 " "
Stanton, R. (Vic.)	4 " "
Hampton, R. R., Snr. (Tas.)	3 " "
1- Blake, A. (Vic.)	2 " "
Duncan, R. A. (Vic.)	1 " "
Meyer, K. (Vic.)	1 " "

Time 26 SECs

11.45 a.m.—EVENT 12—HEAT 3 (LOG 20)

("Dawn" Underhand 13 in.)

O'Toole, Jack (Vic.)	18 sec. BH.
Fullgrabe, L. S. (Vic.)	12 " "
2- Matheson, A. (Vic.)	10 " "
Dickman, D. (N.S.W.)	8 " "
1- Schrader, R. (Vic.)	7 " "
Caldwell, K. (Vic.)	6 " "
Robson, F. (Vic.)	6 " "
Edwards, A. H. (N.S.W.)	4 " "
Dunn, C. J. (Vic.)	2 " "
Jones, C. S. (Vic.)	1 " "

Time 29 2/5 SEC

12 noon.—EVENT 4—HEAT 4 (LOG 21)

("Marcus Catering" Standing 10 in.—3rd Div.)

2- Schrader, R. (Vic.)	6 sec. BH.
Temple, H. (Tas.)	6 " "
Dunn, C. J. (Vic.)	4 " "
1- Kuhne, K. (Vic.)	4 " "
Mohoney, K. (Vic.)	4 " "
Smith, L. W. (Vic.)	4 " "
Hartshorne, R. G. (Vic.)	3 " "
Hampton, R. R., Jnr. (Tas.)	2 " "
Eriksson, A. J. (Vic.)	1 " "
Boldiston, T. (Vic.)	1 " "

Time 29 4/5 Sec

AFTERNOON

1.45 p.m.—EVENT 12—HEAT 4 (LOG 22)

("Dawn" Underhand 13 in.)

1- Slee, L. (N.S.W.)	15 sec. BH.
Richards, S. (Vic.)	12 " "
Russell, M. J. (Tas.)	10 " "
Meyer, N. L. (Vic.)	9 " "
Hodgetts, P. (Tas.)	7 " "
Estcourt, R. B. (Vic.)	6 " "
2- Chalker, R. (N.S.W.)	5 " "
Lipscombe, E. R. (Tas.)	4 " "
Caldwell, T. (Vic.)	2 " "
Matheson, M. (Vic.)	1 " "

Time 28 4/5

WOOD CHOPPING

MONDAY, 19th SEPTEMBER—Continued.

2.00 p.m.—EVENT 4—HEAT 5 (LOG 23)

("Marcus Catering" Standing 10 in.—3rd Div.)

2-	Meyer, G. E. (Vic.)	5	sec.	BH.
	Young, W. J. (Vic.)	5	"	"
	Everett, W. T. (Vic.)	4	"	"
1-	Matheson, G. (Vic.)	4	"	"
	Impey, F. (Vic.)	4	"	"
	Smith, A. N. (Vic.)	4	"	"
	Metcalf, D. (Vic.)	3	"	"
	Caldwell, T. (Vic.)	2	"	"
	Lindsay, R. A. (Vic.)	1	"	"
	Lumby, A. (Vic.)	1	"	"

Time: 20 1/2 sec

2.15 p.m.—EVENT 12—HEAT 5 (LOG 24)

("Dawn" Underhand 13 in.)

1-	Stewart, C. (Tas.)	15	sec.	BH.
	Mitchell, L. P. (Vic.)	12	"	"
	Clifford, A. E. (Tas.)	9	"	"
	Pinner, C. A. (Tas.)	8	"	"
	Smith, D. M. (Vic.)	7	"	"
	Lever, J. (Vic.)	6	"	"
	Smith, O. A. (Tas.)	5	"	"
	Poke, B. E. (Tas.)	4	"	"
2-	O'Toole, M. (Vic.)	2	"	"
	Lehmann, J. R. (Vic.)	1	"	"

Time: 30 3/5 sec

2.30 p.m.—EVENT 4—FINAL (LOG 25)

("Marcus Catering" Standing 10 in.—3rd Div.)

R. SCHARADER.L. IMPEYG. B. MEYER2 — M. O'TOOLEK. KUHN1 — G. MATHIESONP. L. READ3 — L. W. BULLENH. HALKS.A. BLAKE.Time: 30 SECS 21 2/5 SECS.PRESENTATION OF TROPHIES FOR
EVENT 4

2.45 p.m.—EVENT 12—HEAT 6 (LOG 26)

("Dawn" Underhand 13 in.)

	Caldwell, L. J. (Vic.)	17	sec.	BH.
1-	Newcombe, M. (Vic.)	12	"	"
	Gardner, J. W. (Tas.)	9	"	"
	Trotter, R. C. (Vic.)	8	"	"
2-	Turner, C. (Vic.)	7	"	"
	Blake, A. (Vic.)	6	"	"
	Phillips, J. W. (Tas.)	6	"	"
	Rowe, L. G. (Tas.)	4	"	"
	Smith, A. N. (Vic.)	2	"	"
	Meyer, L. (Vic.)	1	"	"

Time: 30 SECS

MONDAY, 19th SEPTEMBER—Continued.

3.00 p.m.—EVENT 5—HEAT 1 (LOG 27)

("C.B.C. Savings Bank" Standing 12 in.)

1-	Stewart, C. (Tas.)	16	sec.	BH.
	Cleeland, B. (Vic.)	12	"	"
	Mitchell, L. P. (Vic.)	10	"	"
	Gardner, J. W. (Tas.)	9	"	"
	Estcourt, R. B. (Vic.)	8	"	"
2-	Deverell, W. H. (Tas.)	7	"	"
	Smith, D. M. (Vic.)	6	"	"
	Pywell, E. A. (Vic.)	5	"	"
	Matheson, G. (Vic.)	3	"	"
	Kane, H. J. (Tas.)	2	"	"

Time: 33 2/5

3.15 p.m.—EVENT 12—HEAT 7 (LOG 28)

("Dawn" Underhand 13 in.)

	Blacker, T. (Vic.)	15	sec.	BH.
	O'Toole, B. G. (Vic.)	11	"	"
	Murrell, R. K. (N.S.W.)	9	"	"
	Flessner, J. (Q'ld.)	7	"	"
	Pinner, K. C. (Tas.)	7	"	"
	Healey, F. G. (Vic.)	6	"	"
	Stewart, E. C. (Tas.)	5	"	"
	Smith, L. W. (Vic.)	4	"	"
	Matheson, G. (Vic.)	2	"	"
	Wright, E. N. (Vic.)	1	"	"

Time: _____

3.30 p.m.—EVENT 15—HEAT 3 (LOG 29)

("C.B.C. of Sydney" Tree Felling 12 in.)

	Clifford, A. E. (Tas.)	40	sec.	BH.
	Fullgrabe, L. S. (Vic.)	34	"	"
	Robbins, A. H. (Vic.)	28	"	"
	Trotter, R. C. (Vic.)	20	"	"
	Steers, H. (Tas.)	Withheld		
	Jones, A. G. (Tas.)	15	"	"
	Pinner, K. C. (Tas.)	15	"	"
	Hampton, R. R., Snr. (Tas.)	5	"	"

Time: 2.23 SECS

3.45 p.m.—EVENT 5—HEAT 2 (LOG 30)

("C.B.C. Savings Bank" Standing 12 in.)

	Alexander, J. M. (Vic.)	14	sec.	BH.
	Palmer, D. (Tas.)	13	"	"
	Munday, H. J. (Tas.)	10	"	"
2-	Hodgetts, P. (Tas.)	9	"	"
	Maine, C. L. (Tas.)	9	"	"
	Hankin, D. (Tas.)	7	"	"
	Stewart, E. C. (Tas.)	6	"	"
	Waites, R. C. (N.S.W.)	5	"	"
	Meyer, L. (Vic.)	3	"	"
1-	O'Toole, M. (Vic.)	2	"	"

Time: 35 2/5

WOOD CHOPPING

MONDAY, 19th SEPTEMBER—Continued.

4.00 p.m.—EVENT 12—HEAT 8 (LOG 31)

("Dawn" Underhand 13 in.)

2-	Alexander, J. M. (Vic.)	15	sec.	BH.
	Caldwell, W. J. (Vic.)	10	"	"
	Jones, A. G. (Tas.)	9	"	"
	Robbins, J. W. (Vic.)	8	"	"
1-	Suckling, J. T. (Vic.)	7	"	"
	Lord, J. (Vic.)	6	"	"
	Dicker, F. L. (Tas.)	5	"	"
	Wiltshire, W. G. (Vic.)	4	"	"
	McGrath, J. (Vic.)	1	"	"

Time 34 3/5 SECS.

4.15 p.m.—EVENT 5—HEAT 3 (LOG 32)

("C.B.C. Savings Bank" Standing 12 in.)

2-	Devine, K. J. (Tas.)	14	sec.	BH.
	Fullgrave, L. S. (Vic.)	11	"	"
1-	Matheson, A. (Vic.)	10	"	"
	Jones, A. G. (Tas.)	9	"	"
	Meyer, N. L. (Vic.)	8	"	"
	Poke, B. E. (Tas.)	7	"	"
	Winkel, B. J. (Q'ld.)	7	"	"
	Schrader, M. (Vic.)	6	"	"
	Wright, G. (Vic.)	3	"	"
	Young, W. J. (Vic.)	2	"	"

Time 31 SECS.

4.30 p.m.—EVENT 12—HEAT 9 (LOG 33)

("Dawn" Underhand 13 in.)

1-	Rees, R. J. (Vic.)	14	sec.	BH.
	Lovell, A. C. (Tas.)	10	"	"
	Holmes, B. (Tas.)	9	"	"
	Winkel, B. J. (Q'ld.)	7	"	"
	Belcher, K. (N.S.W.)	7	"	"
2-	Wright, G. (Vic.)	6	"	"
	Waites, R. C. (N.S.W.)	5	"	"
	Ford, N. J. (Tas.)	4	"	"
	Young, W. J. (Vic.)	2	"	"

Time 26 3/5

4.45 p.m.—EVENT 5—HEAT 4 (LOG 34)

("C.B.C. Savings Bank" Standing 12 in.)

1-	French, N. R. (Tas.)	15	sec.	BH.
2-	Lee, F. (Tas.)	11	"	"
	McCarthy, J. N. (Vic.)	10	"	"
	Newcombe, M. (Vic.)	9	"	"
	Pinner, K. C. (Tas.)	8	"	"
	Lord, J. (Vic.)	7	"	"
	Belovic, S. (Vic.)	5	"	"
	Edwards, A. H. (N.S.W.)	4	"	"
	Blake, A. (Vic.)	2	"	"
	Meyer, G. E. (Vic.)	2	"	"

Time 20 SECS.

MONDAY, 19th SEPTEMBER—Continued.

5.00 p.m.—EVENT 18—HEAT 1 (LOG 35)

("Alstergren" Hard Hitting Underhand 12 in.)

Slee, L. (N.S.W.)	
Caldwell, L. J. (Vic.)	
French, N. R. (Tas.)	
O'Toole, B. G. (Vic.)	
Young, R. (Vic.)	
Estcourt, G. C. (Vic.)	
Cornwall, R. H. (Vic.)	
Belovic, S. (Vic.)	
McIntosh, C. (N.S.W.)	

Time 40 SECS.

20 HITS

Tuesday, 20th September

COMPETITORS NOT NOTIFYING SCRATCHINGS BY 5 P.M. ON THE DAY PRIOR TO THE EVENT WILL BE FINED \$2.

MORNING

10.30 a.m.—EVENT 5—HEAT 5 (LOG 36)

("C.B.C. Savings Bank" Standing 12 in.)

Rees, R. J. (Vic.)	14	sec.	BH.
McIntosh, C. (N.S.W.)	11	"	"
Lovell, A. C. (Tas.)	10	"	"
Richards, A. (Tas.)	9	"	"
Robbins, J. W. (Vic.)	8	"	"
Creed, W. (Vic.)	6	"	"
Caldwell, K. (Vic.)	5	"	"
Rowe, L. G. (Tas.)	4	"	"
Cole, E. R. (Vic.)	2	"	"
Wiltshire, R. (Vic.)	1	"	"

Time 36 2/5 SECS.

10.45 a.m.—EVENT 12—HEAT 10 (LOG 37)

("Dawn" Underhand 13 in.)

Estcourt, G. C. (Vic.)	13	sec.	BH.
O'Donnell, T. F. (Vic.)	10	"	"
Richards, A. (Tas.)	9	"	"
Munday, H. J. (Tas.)	8	"	"
Maine, C. L. (Tas.)	8	"	"
Newcombe, A. E. (Vic.)	6	"	"
McCarthy, J. N. (Vic.)	5	"	"
Costin, R. (Vic.)	3	"	"
Metcalf, D. (Vic.)	1	"	"

Time 39 2/5 SECS.

11.00 a.m.—EVENT 5—HEAT 6 (LOG 38)

("C.B.C. Savings Bank" Standing 12 in.)

Slee, L. (N.S.W.)	14	sec.	BH.
Young, R. (Vic.)	10	"	"
Clifford, A. E. (Tas.)	10	"	"
Robbins, A. H. (Vic.)	9	"	"
Smith, O. A. (Tas.)	8	"	"
Healey, F. G. (Vic.)	6	"	"
Chalker, R. (N.S.W.)	4	"	"
Costin, R. (Vic.)	3	"	"
Denning, I. (Vic.)	2	"	"
Hartshorne, R. G. (Vic.)	1	"	"

Time 31 SECS.

WOOD CHOPPING

TUESDAY, 20th SEPTEMBER—Continued.

11.15 a.m.—EVENT 12—HEAT 11 (LOG 39)

("Dawn" Underhand 13 in.)

Palmer, D. (Tas.)	13 sec. BH.
Robbins, A. H. (Vic.)	10 " "
Edwards, W. (N.S.W.)	9 " "
Burley, L. (Vic.)	8 " "
Belovic, S. (Vic.)	6 " "
1-Wright, B. (Vic.)	6 " "
Crooks, B. (Vic.)	4 " "
2-Kuhne, K. (Vic.)	3 " "
Radford, B. (Vic.)	Withheld

Time 31 4/5 SECS.

11.30 a.m.—EVENT 5—HEAT 7 (LOG 40)

("C.B.C. Savings Bank" Standing 12 in.)

Estcourt, G. C. (Vic.)	13 sec. BH.
Radford, G. K. (Vic.)	10 " "
Blacker, T. (Vic.)	10 " "
Trotter, R. C. (Vic.)	9 " "
2-Winkel, P. (Q'ld.)	7 " "
Lever, J. (Vic.)	6 " "
1-Clark, R. H. (Tas.)	5 " "
Wiltshire, W. G. (Vic.)	4 " "
Dunn, C. J. (Vic.)	2 " "
Jones, C. S. (Vic.)	1 " "

Time 29 2/5 SECS

11.45 a.m.—EVENT 12—SEMI-FINAL 1 (LOG 41)

("Dawn" Underhand 13 in.)

1-5" LRB.	
N. FRENCH.	
A. MATHIESON	
C. MCINTOSH	
1-R. SCHRADER.	
2-T. HOWARD	
R. CHALKER.	
R. STANTON.	

Time 29 2/5 SECS

12.00 noon—EVENT 5—HEAT 8 (LOG 42)

("C.B.C. Savings Bank" Standing 12 in.)

Richards, S. (Vic.)	12 sec. BH.
Pinner, C. A. (Tas.)	10 " "
Steers, H. (Tas.)	9 " "
2-Burley, L. (Vic.)	8 " "
Wright, B. (Vic.)	7 " "
Linger, M. L. (Tas.)	6 " "
1-Cornwall, R. H. (Vic.)	5 " "
Temple, H. (Tas.)	4 " "
Everett, W. T. (Vic.)	2 " "
Matheson, M. (Vic.)	1 " "

Time 37 SECS.

TUESDAY, 20th SEPTEMBER—Continued.

AFTERNOON

1.45 p.m.—EVENT 5—HEAT 9 (LOG 43)

("C.B.C. Savings Bank" Standing 12 in.)

Russell, M. J. (Tas.)	12 sec. BH.
O'Toole, B. G. (Vic.)	10 " "
Caldwell, W. J. (Vic.)	9 " "
Dicker, F. L. (Tas.)	8 " "
2-Turner, C. (Vic.)	7 " "
1-Newcombe, A. E. (Vic.)	6 " "
Ford, N. J. (Tas.)	5 " "
Crooks, B. (Vic.)	3 " "
Halls, N. (Vic.)	2 " "
Metcalf, D. (Vic.)	1 " "

Time 35 4/5 SECS

2.00 p.m.—EVENT 12—SEMI-FINAL 2 (LOG 44)

("Dawn" Underhand 13 in.)

2-C. F. STEWART	
1- R. SCHRADER M. NEWCOMBE	
B. OTOOLE.	
R. K. MURRELL	
C. TURNER.	
J. T. SUCKLING	
M. O'TOOLE.	

Time 25 SECS

2.15 p.m.—EVENT 5—HEAT 10 (LOG 45)

("C.B.C. Savings Bank" Standing 12 in.)

2-Holmes, B. (Tas.)	12 sec. BH.
O'Donnell, T. F. (Vic.)	10 " "
Flessner, J. (Q'ld.)	8 " "
Dickman, D. (N.S.W.)	8 " "
Suckling, J. T. (Vic.)	7 " "
Phillips, J. W. (Tas.)	6 " "
1-Howard, T. (Vic.)	5 " "
Cullen, L. W. (Tas.)	3 " "
Hampton, R. R., Snr. (Tas.)	2 " "
Warren, J. (Vic.)	1 " "

Time 33 SECS

2.30 p.m.—EVENT 12—SEMI-FINAL 3 (LOG 46)

("Dawn" Underhand 13 in.)

2-R. J. REES	
W. J. CALDWELL	
G. WRIGHT.	
1-A. E. NEWCOMBE	
B. WRIGHT	
K. KUHN.	
D. METCALF.	

Time 31 2/5

WOOD CHOPPING

TUESDAY, 20th SEPTEMBER—Continued.

2.45 p.m.—EVENT 5—HEAT 11 (LOG 47)

("C.B.C. Savings Bank" Standing 12 in.)

	Caldwell, L. J. (Vic.)	12	sec.	BH.
2-	Murrell, R. K. (N.S.W.)	10	"	"
	Fullgrabe, R. L. (S.A.)	9	"	"
	Edwards, W. (N.S.W.)	8	"	"
	Belcher, K. (N.S.W.)	7	"	"
1-	Robson, F. (Vic.)	6	"	"
	Meyer, N. W. (Vic.)	5	"	"
	Kuhne, K. (Vic.)	3	"	"
	Hampton, R. R., Jnr. (Tas.)	2	"	"
	Radford, B. (Vic.)	Withheld		

Time 35 SECS

3.00 p.m.—EVENT 5—SEMI-FINAL 1 (LOG 48)

C. F. STEWARTN. FRENCHK. DEVINE1- A. MATHIESON2- P. HODGETTSW. H. DEVERELLG. MATHIESONM. O'TOOLETime 27 1/5 SECS

3.15 p.m.—EVENT 15—FINAL (LOG 49)

("C.B.C. of Sydney" Tree Felling 12 in.)

2- P. WINKELA. E. CLIFFORD1- C. STEWARTH. STEERS3- F. LEEB. WRIGHTTime 2.13 SECSPRESENTATION OF TROPHIES FOR
EVENT 15

3.30 p.m.—EVENT 5—SEMI-FINAL 2 (LOG 50)

("C.B.C. Savings Bank" Standing 12 in.)

L. SHAEO. A. SMITHL. BURLEYP. WINKEL2- R. H. CLARKER. CORNWALL1- L. G. ROWER. R. COLETime 32 1/2 SECS

TUESDAY, 20th SEPTEMBER—Continued.

3.45 p.m.—EVENT 5—SEMI-FINAL 3 (LOG 51)

2- B. HOLMESF. LEER. K. MURRELLC. TURNERA. E. NEWCOMBEL. ROBSON1- T. HOWARDTime 31 1/2 SECS

4.00 p.m.—EVENT 12—FINAL (LOG 52)

("Dawn" Underhand 13 in.)

C. F. STEWART2- R. J. REESM. NEWCOMBER. SCHRADER1- A. E. NEWCOMBE3- T. HOWARDTime 35 1/2 SECSPRESENTATION OF TROPHIES FOR
EVENT 12

4.15 p.m.—EVENT 5—FINAL (LOG 53)

("C.B.C. Savings Bank" Standing 12 in.)

B. HOLMESA. MATHIESON3- P. HODGETTST. HOWARD2- R. H. CLARKEL. G. ROWETime 33 1/2 SECSPRESENTATION OF TROPHIES FOR
EVENT 5

4.30 p.m.—EVENT 13—HEAT 1 (LOG 54)

("McCulloch Chain Saw" Underhand 14 in.)

	French, N. R. (Tas.)	18	sec.	BH.
2-	Cleeland, B. (Vic.)	15	"	"
	Lee, F. (Tas.)	12	"	"
	Robbins, A. H. (Vic.)	11	"	"
	Flessner, J. (Q'ld.)	8	"	"
1-	Maine, C. L. (Tas.)	8	"	"
	Winkel, B. J. (Q'ld.)	8	"	"
	Meyer, N. W. (Vic.)	6	"	"
	Stewart, E. C. (Tas.)	5	"	"
	Costin, R. (Vic.)	3	"	"

Time 35 SECS

WOOD CHOPPING

TUESDAY, 20th SEPTEMBER—Continued.

4.45 p.m.—EVENT 6—HEAT 1 (LOG 55)

("Australian Paper Mfrs" Standing 13 in.)

1- Stewart, C. (Tas.)	18	sec.	BH.
2- Palmer, D. (Tas.)	14	"	"
O'Toole, B. G. (Vic.)	12	"	"
Steers, H. (Tas.)	10	"	"
Richards, A. (Tas.)	10	"	"
Belcher, K. (N.S.W.)	8	"	"
Clark, R. H. (Tas.)	7	"	"
Newcombe, A. E. (Vic.)	6	"	"
Howard, T. (Vic.)	5	"	"
Cullen, L. W. (Tas.)	3	"	"

Time 31 1/3 SECS.

5.00 p.m.—EVENT 13—HEAT 2 (LOG 56)

("McCulloch Chain Saw" Underhand 14 in.)

1- Devine, K. J. (Tas.)	18	sec.	BH.
Palmer, D. (Tas.)	15	"	"
McIntosh, C. (N.S.W.)	12	"	"
Clifford, A. E. (Tas.)	10	"	"
Pinner, C. A. (Tas.)	9	"	"
2- Turner, C. (Vic.)	8	"	"
Winkel, P. (Q'ld.)	7	"	"
Newcombe, A. E. (Vic.)	6	"	"
Waites, R. C. (N.S.W.)	5	"	"
Caldwell, T. (Vic.)	2	"	"

Time 30 4/5 SECS.

Wednesday, 21st September

COMPETITORS NOT NOTIFYING SCRATCH-
INGS BY 5 P.M. ON THE DAY PRIOR TO
THE EVENT WILL BE FINED \$2.

MORNING

10.30 a.m.—EVENT 13—HEAT 3 (LOG 57)

("McCulloch Chain Saw" Underhand 14 in.)

Caldwell, L. J. (Vic.)	20	sec.	BH.
Estcourt, G. C. (Vic.)	14	"	"
1- Matheson, A. (Vic.)	12	"	"
Edwards, W. (N.S.W.)	10	"	"
Richards, A. (Tas.)	9	"	"
Caldwell, K. (Vic.)	7	"	"
Smith, D. M. (Vic.)	7	"	"
Pywell, E. A. (Vic.)	6	"	"
Wiltshire, W. G. (Vic.)	4	"	"
2- Stanton, R. (Vic.)	2	"	"

Time 36 4/5 SECS.

10.45 a.m.—EVENT 6—HEAT 2 (LOG 58)

("Australian Paper Mfrs." Standing 13 in.)

2- O'Toole, Jack (Vic.)	19	sec.	BH.
1- Russell, M. J. (Tas.)	14	"	"
Munday, H. J. (Tas.)	11	"	"
Caldwell, W. J. (Vic.)	10	"	"
Burley, L. (Vic.)	9	"	"
Deverell, W. H. (Tas.)	8	"	"
Lord, J. (Vic.)	7	"	"
Robson, F. (Vic.)	6	"	"
Meyer, N. W. (Vic.)	5	"	"
Hartshorne, R. G. (Vic.)	1	"	"

Time 37 1/2 SECS.

WEDNESDAY, 21st SEPTEMBER—Continued.

11.00 a.m.—EVENT 13—HEAT 4 (LOG 59)

("McCulloch Chain Saw" Underhand 14 in.)

Alexander, J. M. (Vic.)	17	sec.	BH.
Fullgrabe, L. S. (Vic.)	14	"	"
Russell, M. J. (Tas.)	12	"	"
Gardner, J. W. (Tas.)	10	"	"
1- Robbins, J. W. (Vic.)	9	"	"
Estcourt, R. B. (Vic.)	7	"	"
2- Belovic, S. (Vic.)	6	"	"
Robson, F. (Vic.)	6	"	"
Edwards, A. H. (N.S.W.)	4	"	"
Matheson, M. (Vic.)	1	"	"

Time 41 SECS.

11.15 a.m.—EVENT 6—HEAT 3 (LOG 60)

("Australian Paper Mfrs" Standing 13 in.)

1- Alexander, J. M. (Vic.)	16	sec.	BH.
Estcourt, G. C. (Vic.)	14	"	"
Murrell, R. K. (N.S.W.)	11	"	"
Edwards, W. (N.S.W.)	10	"	"
2- Maine, C. L. (Tas.)	10	"	"
Dicker, F. L. (Tas.)	8	"	"
Poke, B. E. (Tas.)	7	"	"
Smith, D. M. (Vic.)	6	"	"
Pywell, E. A. (Vic.)	5	"	"
Meyer, L. (Vic.)	3	"	"

Time 37 SECS.

11.30 a.m.—EVENT 14—HEAT 1 (LOG 61)

("Mobilco Canadian" Australasian, Underhand
Championship 15 in.)

Caldwell, L. J. (Vic.)	
2- Slee, L. (N.S.W.)	
Rees, R. J. (Vic.)	
Alexander, J. M. (Vic.)	
1- Blacker, T. (Vic.)	
Edwards, A. H. (N.S.W.)	
Young, R. (Vic.)	
O'Donnell, T. F. (Vic.)	
Cornwall, R. H. (Vic.)	

Time 51 4/5 SECS.

11.45 a.m.—EVENT 6—HEAT 4 (LOG 62)

("Australian Paper Mfrs." Standing 13 in.)

Devine, K. J. (Tas.)	16	sec.	BH.
Caldwell, L. J. (Vic.)	13	"	"
Mitchell, L. P. (Vic.)	11	"	"
Young, R. (Vic.)	11	"	"
Flesser, J. (Q'ld.)	9	"	"
2- Dickman, D. (N.S.W.)	9	"	"
Suckling, J. T. (Vic.)	7	"	"
Stewart, E. C. (Tas.)	6	"	"
Waites, R. C. (N.S.W.)	5	"	"
1- O'Toole, M. (Vic.)	2	"	"

Time 36 2/5 SEC

WOOD CHOPPING

WEDNESDAY, 21st SEPTEMBER—Continued.

12.00 noon—EVENT 13—HEAT 5 (LOG 63)

("McCulloch Chain Saw" Underhand 14 in.)

	O'Toole, Jack (Vic.)	21	sec.	BH.
1-	Newcombe, M. (Vic.)	14	"	"
	Caldwell, W. J. (Vic.)	11	"	"
	Fullgrabe, R. L. (S.A.)	10	"	"
	Trotter, R. C. (Vic.)	9	"	"
	Healey, F. G. (Vic.)	7	"	"
	Blake, A. (Vic.)	6	"	"
2-	Wright, B. (Vic.)	6	"	"
	Lipscombe, E. R. (Tas.)	4	"	"
	Dunn, C. J. (Vic.)	1	"	"

Time 34 2/5 SECS.

AFTERNOON

1.45 p.m.—EVENT 6—HEAT 5 (LOG 64)

("Australian Paper Mfrs." Standing 13 in.)

1-	French, N. R. (Tas.)	17	sec.	BH.
	Fullgrabe, L. S. (Vic.)	13	"	"
	Clifford, A. E. (Tas.)	11	"	"
2-	Gardner, J. W. (Tas.)	10	"	"
	Meyer, N. L. (Vic.)	9	"	"
	Estcourt, R. B. (Vic.)	8	"	"
	Turner, C. (Vic.)	7	"	"
	Belovic, S. (Vic.)	5	"	"
	Linger, M. L. (Tas.)	5	"	"
	Warren, J. (Vic.)	1	"	"

Time 30 3/5 SECS.

2.00 p.m.—EVENT 14—HEAT 2 (LOG 65)

("Mobilco Canadien" Australasian Underhand Championship, 15 in.)

1-	O'Toole, Jack (Vic.)
2-	French, N. R. (Tas.)
	Devine, K. J. (Tas.)
	Stewart, C. (Tas.)
3-	Cleeland, B. (Vic.)
	Richards, S. (Vic.)
	Estcourt, G. C. (Vic.)
	Newcombe, M. (Vic.)
	Maine, C. L. (Tas.)

Time 32 SECS.

2.15 p.m.—EVENT 6—HEAT 6 (LOG 66)

("Australian Paper Mfrs." Standing 13 in.)

	Slee, L. (N.S.W.)	16	sec.	BH.
1-	Lee, F. (Tas.)	13	"	"
	Lovell, A. C. (Tas.)	11	"	"
	Fullgrabe, R. L. (S.A.)	10	"	"
	Pinner, K. C. (Tas.)	9	"	"
	Hankin, D. (Tas.)	8	"	"
	Wright, B. (Vic.)	7	"	"
	Caldwell, K. (Vic.)	5	"	"
2-	Rowe, L. G. (Tas.)	4	"	"
	Radford, L. (Vic.)			Withheld

Time 28 1/2 SECS.

WEDNESDAY, 21st SEPTEMBER—Continued.

2.30 p.m.—EVENT 14—FINAL (LOG 67)

("Mobilco Canadien" Australasian Underhand Championship, 15 in.)

1- J. O'TOOLE

3- L. SLEE

N. FRENCH

2- R. J. REES

B. CLEELAND

T. BLACKER

Time 46 SECS.PRESENTATION OF TROPHIES FOR
EVENT 14

2.45 p.m.—EVENT 6—HEAT 7 (LOG 68)

("Australian Paper Mfrs." Standing 13 in.)

2-	Rees, R. J. (Vic.)	15	sec.	BH.
	McIntosh, C. (N.S.W.)	13	"	"
	McCarthy, J. N. (Vic.)	11	"	"
	Hodgetts, P. (Tas.)	10	"	"
1-	Robbins, J. W. (Vic.)	9	"	"
	Smith, O. A. (Tas.)	8	"	"
	Creed, W. (Vic.)	6	"	"
	Chalker, R. (N.S.W.)	5	"	"
	Wiltshire, W. G. (Vic.)	4	"	"

Time 38 SECS.

3.00 p.m.—EVENT 16—HEAT 1 (LOG 69)

("Glenbervie Timber" Tree Felling 13 in.)

	Winkel, P. (Q'ld.)	50	sec.	BH.
	Clifford, A. E. (Tas.)	42	"	"
1-	Newcombe, M. (Vic.)	30	"	"
	Munday, H. J. (Tas.)	26	"	"
	Lee, F. (Tas.)	22	"	"
2-	Smith, O. A. (Tas.)	15	"	"
	Wright, B. (Vic.)	5	"	"
	Wiltshire, R. (Vic.)	2	"	"

Time 2.30 SECS.

3.15 p.m.—EVENT 13—HEAT 6 (LOG 70)

("McCulloch Chain Saw" Underhand 14 in.)

2-	Stewart, C. (Tas.)	18	sec.	BH.
	Richards, S. (Vic.)	14	"	"
	Jones, A. G. (Tas.)	11	"	"
	Holmes, B. (Tas.)	10	"	"
	Belcher, K. (N.S.W.)	8	"	"
	Howard, T. (Vic.)	7	"	"
1-	Chalker, R. (N.S.W.)	6	"	"
	Wright, G. (Vic.)	6	"	"
	Rowe, L. G. (Tas.)	4	"	"
	Jones, C. S. (Vic.)	1	"	"

Time 43 SECS.

4.00 p.m.—"McCLURES RESTAURANT" — Tasmania versus the rest of Australia contest, to be held on the Main Arena. (See Advertisement on opposite page for particulars).

ROYAL MELBOURNE SHOW, 1966

McClure's RESTAURANT

454 ST. KILDA ROAD

TASMANIA VERSUS THE REST OF AUSTRALIA

to be held on the

MAIN ARENA

at 4 p.m. on Wednesday, 21st September, 1966

SPECIAL PRIZES OF \$200

which is presented by

McClure's RESTAURANT

ORIANA ROOM * CANBERRA ROOM

454 ST. KILDA ROAD

\$150 CASH WILL BE AWARDED TO THE WINNING TEAM

*Each team will compete as follows . . .
(Eight to compete in each team)*

The first competitor from each team shall commence by cutting the underhand block, immediately on completion of same his team mate shall cut the standing block. This alternative chopping continues until all blocks have been cut by the members of respective teams. The team captain finishing the last block first shall be declared the winner.

McClure's cater for the Royal Agricultural Society (Royal Show), Trotting Control Board, Victoria Racing Club.

WOOD CHOPPING

Thursday, 22nd September

COMPETITORS NOT NOTIFYING SCRATCHINGS BY 5 P.M. ON THE DAY PRIOR TO THE EVENT WILL BE FINED \$2.

MORNING

10.30 a.m.—EVENT 13—HEAT 7 (LOG 71)

("McCulloch Chain Saw" Underhand 14 in.)

	Slee, L. (N.S.W.)	18	sec.	BH.
	O'Toole, B. G. (Vic.)	13	"	"
1-	Lovell, A. C. (Tas.)	11	"	"
	Meyer, N. L. (Vic.)	10	"	"
2-	Burley, L. (Vic.)	8	"	"
	Lever, J. (Vic.)	7	"	"
	Creed, W. (Vic.)	6	"	"
	Hankin, D. (Tas.)	5	"	"
	Smith, L. W. (Vic.)	4	"	"

Time 34 1/2 SECS

10.45 a.m.—EVENT 6—HEAT 8 (LOG 72)

("Australian Paper Mfrs" Standing 13 in.)

	Cleeland, B. (Vic.)	14	sec.	BH.
	Holmes, B. (Tas.)	12	"	"
	O'Donnell, T. F. (Vic.)	11	"	"
1-	Blacker, T. (Vic.)	11	"	"
	Jones, A. G. (Tas.)	10	"	"
2-	Winkel, B. J. (Q'ld.)	8	"	"
	Ford, N. J. (Tas.)	6	"	"
	Cornwall, R. H. (Vic.)	5	"	"
	Wright, G. (Vic.)	3	"	"

Time 34 4/5

11.00 a.m.—EVENT 16—HEAT 2 (LOG 73)

("Glenbervie Timber" Tree Felling 13 in.)

	Stewart, C. (Tas.)	43	sec.	BH.
	Fullgrave, L. S. (Vic.)	37	"	"
	Steers, H. (Tas.)		Withheld	
2-	Murrell, R. K. (N.S.W.)	28	"	"
1-	Wright, G. (Vic.)	28	"	"
	Edwards, W. (N.S.W.)	20	"	"
	Rowe, L. G. (Tas.)	14	"	"
	Hampton, R. R., Snr. (Tas.)	5	"	"

Time 21 36 SECS

11.15 a.m.—EVENT 13—HEAT 8 (LOG 74)

("McCulloch Chain Saw" Underhand 14 in.)

2-	Rees, R. J. (Vic.)	16	sec.	BH.
	Young, R. (Vic.)	13	"	"
	Murrell, R. K. (N.S.W.)	11	"	"
1-	Schrader, M. (Vic.)	10	"	"
	Cornwall, R. H. (Vic.)	8	"	"
	Schrader, R. (Vic.)	7	"	"
	Dicker, F. L. (Tas.)	6	"	"
	McCarthy, J. N. (Vic.)	5	"	"
	Linger, M. L. (Tas.)	3	"	"

Time 35 1/2 SECS

THURSDAY, 22nd SEPTEMBER—Continued.

11.30 a.m.—EVENT 7—HEAT 1 (LOG 75)

("P. C. Miller" Australasian Standing Championship 14 in.)

2-	O'Toole, Jack (Vic.)
1-	Slee, L. (N.S.W.)
	Palmer, D. (Tas.)
	Cleeland, B. (Vic.)
	Caldwell, L. J. (Vic.)

Time 34 3/5

11.45 a.m.—EVENT 13—HEAT 9 (LOG 76)

("McCulloch Chain Saw" Underhand 14 in.)

	Blacker, T. (Vic.)	16	sec.	BH.
	Mitchell, L. P. (Vic.)	14	"	"
	O'Donnell, T. F. (Vic.)	11	"	"
2-	Dickman, D. (N.S.W.)	9	"	"
	Hodgetts, P. (Tas.)	8	"	"
	Suckling, J. T. (Vic.)	7	"	"
	Lord, J. (Vic.)	6	"	"
	Smith, O. A. (Tas.)	5	"	"
1-	Matheson, G. (Vic.)	3	"	"

Time 47 3/5 SECS

12.00 noon—EVENT 7—HEAT 2 (LOG 77)

("P. C. Miller" Australasian Standing Championship 14 ins.)

2-	French, N. R. (Tas.)
1-	Alexander, J. M. (Vic.)
	Edwards, A. H. (N.S.W.)
	Rees, R. J. (Vic.)
	Estcourt, G. C. (Vic.)

Time 41 SECS

AFTERNOON

1.45 p.m.—EVENT 7—HEAT 3 (LOG 78)

("P. C. Miller" Australasian Standing Championship 14 in.)

1-	Stewart, C. (Tas.)
2-	Devine, K. J. (Tas.)
	Richards, S. (Vic.)
	Blacker, T. (Vic.)
	Russell, M. J. (Tas.)

Time 37 3/5 SECS

2.00 p.m.—EVENT 8—HEAT 1 (LOG 79)

("Green & Thomas" Junior Boys' Underhand 12 in.)

1-	O'Toole, M. (Vic.)	12	sec.	BH.
	Martin, J. (Tas.)	10	"	"
2-	Caldwell, T. (Vic.)	8	"	"
	Rees, R. B. (Vic.)	2	"	"
	Meyer, K. (Vic.)	2	"	"
3-	O'Toole, L. (Vic.)	2	"	"
	Costin, E. (Vic.)	2	"	"

Time 29 1/2 SECS

TASMANIA.

C. STEWART.

N. FRENCH

M. RUSSELL.

K. DEVINE.

D. PALMER.

L. MAINE

F. LEE.

B. HOLMES.

REST. OF AUSTRALIA

J. O'TOOLE.

R. J. REIS.

J. M. ALEXANDER

A. MATHISON.

L. SLER

T. BLACKER.

G. ESTCOURT.

M. NEWCOMBE.

1-TASMANIA. 4 MINS 37 SECS.

2-REST. OF AUSTRALIA. 4 MINS. 37 SECS

WOOD CHOPPING

THURSDAY, 22nd SEPTEMBER—Continued.

2.15 p.m.—EVENT 7—FINAL (LOG 80)

("P. C. Miller" Australasian Standing Championship
14 in.)

J. O'TOOLE.
 1- L. SLEE.
 3- J. ALEXANDER.
 2- N. FRENCH.
 C. P. STUART.
 K. DEVINE.

Time 38 ²/₅ SECS.PRESENTATION OF TROPHIES FOR
EVENT 7

2.30 p.m.—EVENT 8—HEAT 2 (LOG 81)

("Green & Thomas" Junior Boys' Underhand 12 in.)

	Rees, A. S. (Vic.)	12 sec. BH.
2-	Meyer, M. (Vic.)	9 " "
	Matheson, L. (Vic.)	6 " "
3-	Caldwell, P. (Vic.)	2 " "
	O'Toole, P. (Vic.)	2 " "
1-	O'Toole, Bernard (Vic.)	2 " "

Time 47 ¹/₂ SECS.

2.45 p.m.—EVENT 6—HEAT 9 (LOG 82)

("Australian Paper Mfrs." Standing 13 in.)

	Richards, S. (Vic.)	14 sec. BH.
	Matheson, A. (Vic.)	12 " "
	Pinner, C. A. (Tas.)	11 " "
	Newcombe, M. (Vic.)	10 " "
	Trotter, R. C. (Vic.)	9 " "
1-	Winkel, P. (Q'ld.)	8 " "
	Healey, F. G. (Vic.)	6 " "
2-	Edwards, A. H. (N.S.W.)	5 " "
	Radford, B. (Vic.)	Withheld

Time 32 ¹/₂ SECS.

3.00 p.m.—EVENT 6—SEMI-FINAL 1 (LOG 83)

J. O'TOOLE.
 C. STUART.
 2- N. FRENCH.
 J. M. ALEXANDER.
 D. PALMER.
 M. J. RUSSELL.
 C. L. MAINE.
 3- D. DICKMAN.
 1- M. O'TOOLE.

Time 35 ⁴/₅ SECS.

THURSDAY, 22nd SEPTEMBER—Continued.

3.15 p.m.—EVENT 8—FINAL (LOG 84)

("Green & Thomas" Junior Boys' Underhand 12 in.)

2- M. O'TOOLE.
 1- T. CALDWELL.
 M. MEYER.
 L. O'TOOLE.
 3- P. CALDWELL.
 B. O'TOOLE.

Time 33 SECS.PRESENTATION OF TROPHIES FOR
EVENT 8

3.30 p.m.—EVENT 17—FINAL (LOG 85)

("Wiltshire File" Aust/sn Tree Felling Ch/ship
12 in.)

1- Winkel, B. J. (Q'ld.)
 3- Winkel, P. (Q'ld.)
 Stewart, C. (Tas.)
 Fullgrabe, L. S. (Vic.)
 Newcombe, M. (Vic.)
 Richards, A. (Tas.)
 Robbins, A. H. (Vic.)
 Wright, G. (Vic.)
 2- Clifford, A. E. (Tas.)
 Young, R. (Vic.)
 R. TROTTER.

Time NO. TIME.PRESENTATION OF TROPHIES FOR
EVENT 17

3.40 p.m.—Presentation of Central Victorian Axemen's Association Trophies.

4.00 p.m.—EVENT 13—SEMI-FINAL 1 (LOG 86)

("McCulloch Chain Saw" Underhand 14 in.)

K. DEVINE.
 B. CLELAND.
 M. NEWCOMBE.
 3- A. MATHESON.
 J. W. ROBBINS.
 1- C. L. MAINE.
 C. TURNER.
 S. BELOVIC.
 2- R. STANTON.

Time 38 ¹/₂ SECS.

WOOD CHOPPING

THURSDAY, 22nd SEPTEMBER—Continued.

4.15 p.m.—EVENT 6—SEMI-FINAL 2 (LOG 87)
("Australian Paper Mfrs." Standing 13 in.)

R. J. REES
T. BLACKER
3- P. HODGETTS.
A. C. LOVELL
P. WINKEL
1- J. W. GARDNER
2- A. H. EDWARDS
B. WINKEL
L. G. ROWE
Time $32 \frac{3}{5}$ SECS.

4.30 p.m.—EVENT 13—SEMI-FINAL 2 (LOG 88)
("McCulloch Chain Saw" Underhand 14 in.)

C. STUART
R. J. REES
1- M. SCHRADER
A. C. LOVELL
D. DICKMAN
L. BURNBY
2- B. WRIGHT
G. WRIGHT
3- G. MATHESON
Time $32 \frac{1}{2}$ SECS.

4.45 p.m.—EVENT 6—FINAL (LOG 89)
("Australian Paper Mfrs." Standing 13 in.)

N. FRENCH
3- P. HODGETTS
D. DICKMAN
1- J. W. GARDNER
A. H. EDWARDS
2- M. O'TOOLE
Time $25 \frac{1}{2}$ SECS

THURSDAY, 22nd SEPTEMBER—Continued.

PRESENTATION OF TROPHIES FOR
EVENT 65.00 p.m.—EVENT 13—FINAL (LOG 90)
("McCulloch Chain Saw" Underhand 14 in.)

3- A. MATHESON
2- M. SCHRADER
1- C. L. MAINB
B. WRIGHT
4- G. MATHESON
R. STANTON
Time $34 \frac{3}{5}$ SECS.

PRESENTATION OF TROPHIES FOR
EVENT 13A meeting of the Central Victorian Axemen's
Association will be held at 5.30 p.m. in the Axemen's
Dressing Room.

Friday, 23rd September

COMPETITORS NOT NOTIFYING SCRATCH-
INGS BY 5 P.M. ON THE DAY PRIOR TO THE
EVENT WILL BE FINED \$2.

MORNING

10.30 a.m.—EVENT 10—HEAT 1 (LOG 91)

("Green & Thomas" Underhand 12 in.—2nd Div.)

Robbins, J. W. (Vic.)	6 sec. BH.
1- Schrader, R. (Vic.)	5 " "
Belcher, K. (N.S.W.)	5 " "
Pinner, K. C. (Tas.)	5 " "
Howard, T. (Vic.)	4 " "
2- Healey, F. G. (Vic.)	4 " "
Pywell, E. A. (Vic.)	4 " "
Meyer, N. W. (Vic.)	4 " "
McCarthy, J. N. (Vic.)	3 " "
Crooks, B. (Vic.)	3 " "

Time 20 SEC.

10.45 a.m.—EVENT 3—HEAT 1 (LOG 92)

("C.B.C. of Sydney" Standing 10 in.—2nd Div.)

Smith, O. A. (Tas.)	6 sec. BH.
Dicker, F. L. (Tas.)	6 " "
1- Belcher, K. (N.S.W.)	5 " "
Wright, B. (Vic.)	5 " "
Hankin, D. (Tas.)	5 " "
Clark, R. H. (Tas.)	4 " "
Phillips, J. W. (Tas.)	4 " "
Caldwell, K. (Vic.)	4 " "
2- Pywell, E. A. (Vic.)	4 " "
Edwards, A. H. (N.S.W.)	3 " "

Time $18 \frac{1}{2}$ SEC.

THE ROYAL AGRICULTURAL SOCIETY OF VICTORIA

though known to the general public chiefly for the promotion of the annual Royal Melbourne Show, assists in the general promotion of primary production activities throughout the year.

By special arrangement, the staff of the R.A.S.V. at its offices at the Show Grounds, Epsom Road, Ascot Vale, carries out the secretarial work of most of the breed societies and many associated organizations. These are:—

Commonwealth Clydesdale Horse Society
Australian Pony Stud Book Society (Victorian Branch)

Equestrian Federation of Australia
(Federal Council and Victorian Branch)

The Beef Shorthorn Society of Australia
(Federal Council and Victorian Branch)

Poll Shorthorn Society of Australasia
(Victorian Branch)

The Ayrshire Cattle Herd Book Society of Australasia
(Federal Council and Victorian Branch)

Red Poll Cattle Breeders' Association
(Federal Council and Victorian Branch)

Dairy Shorthorn Association of Australia

Murray Grey Beef Cattle Society

Australian Hereford Society (Southern Branch)

Australian Poll Hereford Society
(Victorian Branch)

Australian Illawarra Shorthorn Society
(Victorian Branch)

Guernsey Cattle Society of Australia
(Victorian Branch)

Victorian Herd Improvement Association

Australian Society of Breeders of British Sheep
(Federal Council and Victorian Branch)

Australian Corriedale Association
(Federal Council and Victorian Branch)

Southdown Breeders' Association of Victoria

Australian Pig Society (Federal Council and Victorian Branch)

Kennel Control Council

Feline Control Council

Australian National Kennel Council

Victorian Working Sheep Dog Association

Goat Breeders' Society of Australia (Victorian Branch)

Victorian Agricultural Societies' Association

Senior Young Farmers of Victoria

National Ploughing Association of Australia

Poultry Control Council

Artificial Breeding Association of Victoria

Farm Competitions Association

United Stud Beef Cattle Breeders' Association of Victoria

All enquiries concerning these Societies should be addressed to the Secretary **Mr. H. T. C. WOODFULL**, at the above address.

Telephone 33-0471

FRIDAY, 23rd SEPTEMBER—Continued.

11.00 a.m.—EVENT 10—HEAT 2 (LOG 93)

("Green & Thomas" Underhand 12 in.—2nd Div.)

Maine, C. L. (Tas.)	7 sec. BH.
Dickman, D. (N.S.W.)	5 " "
Cornwall, R. H. (Vic.)	5 " "
Suckling, J. T. (Vic.)	5 " "
Caldwell, K. (Vic.)	4 " "
Blake, A. (Vic.)	4 " "
Robson, F. (Vic.)	4 " "
Smith, O. A. (Tas.)	4 " "
Dicker, F. L. (Tas.)	3 " "
Waites, R. C. (N.S.W.)	3 " "

Time 22 1/5 SEC.

11.15 a.m.—EVENT 3—HEAT 2 (LOG 94)

("C.B.C. of Sydney" Standing 10 in.—2nd Div.)

Meyer, N. L. (Vic.)	6 sec. BH.
Dickman, D. (N.S.W.)	6 " "
Deverell, W. H. (Tas.)	5 " "
Winkel, B. J. (Q'ld.)	5 " "
Linger, M. L. (Tas.)	5 " "
Creed, W. (Vic.)	4 " "
Smith, D. M. (Vic.)	4 " "
Newcombe, A. E. (Vic.)	4 " "
Cornwall, R. H. (Vic.)	4 " "
Waites, R. C. (N.S.W.)	4 " "

Time 17 SEC.

11.30 a.m.—EVENT 10—HEAT 3 (LOG 95)

("Green & Thomas" Underhand 12 in.—2nd Div.)

Flessner, J. (Q'ld.)	5 sec. BH.
Turner, C. (Vic.)	5 " "
Hodgetts, P. (Tas.)	5 " "
Belovic, S. (Vic.)	4 " "
Estcourt, R. B. (Vic.)	4 " "
Phillips, J. W. (Tas.)	4 " "
Wright, G. (Vic.)	4 " "
Chalker, R. (N.S.W.)	3 " "
Clark, R. H. (Tas.)	3 " "
Lord, J. (Vic.)	4 " "

Time 24 SEC.

11.45 a.m.—EVENT 3—HEAT 3 (LOG 96)

("C.B.C. of Sydney" Standing 10 in.—2nd Div.)

Pinner, K. C. (Tas.)	6 sec. BH.
Edwards, W. (N.S.W.)	6 " "
Lord, J. (Vic.)	5 " "
Turner, C. (Vic.)	5 " "
Maine, C. L. (Tas.)	5 " "
Healey, F. G. (Vic.)	4 " "
Lever, J. (Vic.)	4 " "
Ford, N. J. (Tas.)	4 " "
Meyer, N. W. (Vic.)	4 " "
Chalker, R. (N.S.W.)	3 " "

Time 20 3/5

WOOD CHOPPING

FRIDAY, 23rd SEPTEMBER—Continued.

12.00 noon—EVENT 18—HEAT 2 (LOG 97)

("Alstergren" Hard Hitting Underhand 12 in.)

- 1- O'Toole, Jack (Vic.) - 18-44 SACS
 Alexander, J. M. (Vic.)
 Richards, S. (Vic.)
 Murrell, R. K. (N.S.W.)
 Newcombe, M. (Vic.)
 2- Belcher, K. (N.S.W.) - 22-47 SEC
 Healey, F. G. (Vic.)
 Wiltshire, W. G. (Vic.)

Time.....

AFTERNOON

1.45 p.m.—EVENT 10—HEAT 4 (LOG 98)

("Green & Thomas" Underhand 12 in.—2nd Div.)

- 2- Trotter, R. C. (Vic.) 6 sec. BH.
 Winkel, P. (Q'ld.) 5 " "
 Smith, D. M. (Vic.) 5 " "
 Creed, W. (Vic.) 4 " "
 1- Lever, J. (Vic.) 4 " "
 Wright, B. (Vic.) 4 " "
 Newcombe, A. E. (Vic.) 4 " "
 Stewart, E. C. (Tas.) 3 " "
 Ford, N. J. (Tas.) 3 " "
 Radford, B. (Vic.) Withheld

Time 24 SACS

2.00 p.m.—EVENT 3—HEAT 4 (LOG 99)

("C.B.C. of Sydney" Standing 10 in.—2nd Division)

- Robbins, J. W. (Vic.) 6 sec. BH.
 Estcourt, R. B. (Vic.) 6 " "
 2- Poke, B. E. (Tas.) 5 " "
 Suckling, J. T. (Vic.) 5 " "
 Stewart, E. C. (Tas.) 4 " "
 Schrader, M. (Vic.) 4 " "
 1- Robson, F. (Vic.) 4 " "
 Belovic, S. (Vic.) 4 " "
 Howard, T. (Vic.) 4 " "
 Crooks, B. (Vic.) 3 " "

Time 18 SACS

2.15 p.m.—EVENT 10—FINAL (LOG 100)

("Green & Thomas" Underhand 12 in.—2nd Div.)

- R. SCHRADER
 1- D. DICKMAN
 C. TURNER
 B.C. TROTTER
 F. ROBSON
 3- J. PARSSER
 2- J. LEVER
 F. G. HEALEY

Time 25 SACS

PRESENTATION OF TROPHIES FOR
EVENT 10

FRIDAY, 23rd SEPTEMBER—Continued.

2.30 p.m.—EVENT 3—FINAL (LOG 101)

("C.B.C. of Sydney" Standing 10 in.—2nd Division)

- 1- W. H. DEVERELL
 D. DICKMAN
 2- F. ROBSON
 K. BELCHER
 A. E. PYWELL
 B. E. POKE
 3- K. C. PINNER
 N. J. FORD

Time 17 2/5 SACS

PRESENTATION OF TROPHIES FOR
EVENT 3

2.45 p.m.—EVENT 18—HEAT 3 (LOG 102)

("Alstergren" Hard Hitting Underhand 12 in.)

- 2- Stewart, C. (Tas.) 19 HITS 55 1/5 SACS
 Edwards, A. H. (N.S.W.)
 Cleeland, B. (Vic.)
 1- Rees, R. J. (Vic.) 19 HITS 53 1/3 SACS
 Blacker, T. (Vic.)
 Burley, L. (Vic.)
 Chalker, R. (N.S.W.)
 Linger, M. L. (Tas.)

Time.....

3.00 p.m.—EVENT 16—HEAT 3 (LOG 103)

("Glenbervie Timber" Tree Felling 13 in.)

- Winkel, B. J. (Q'ld.) 55 sec. BH.
 Richards, A. (Tas.) 37 " "
 Robbins, A. H. (Vic.) 30 " "
 1- Young, R. (Vic.) 22 " "
 Trotter, R. C. (Vic.) 22 " "
 Jones, A. G. (Tas.) 15 " "
 2- Edwards, A. H. (N.S.W.) 10 " "

Time 24 3/4 SACS

3.15 p.m.—EVENT 18—FINAL (LOG 104)

("Alstergren" Hard Hitting Underhand 12 in.)

- 1- J. O'TOOLE
 3- N. FRENCH
 2- R. J. REES

Time 43 SACS

PRESENTATION OF TROPHIES FOR
EVENT 18

4.00 p.m.—H. F. YUNCKEN PTY. LTD.—Aus-
 tralian Police Forces Championship Teams
 Race, to be held on the Main Arena
 (see advertisement on opposite page for
 particulars).

VICTORIA.

2. J. O'TOOLE.

R. J. REES.

J. MAHONEY

J. MATHEWS.

N. S. W.

L. SLÉE.

1. K. BELCHER.

D. DICKMAN.

R. CHALKER.

CAMP. TEAM.

3. J. FLESSER.

2. W. HOLMES.

E. STEWART.

A. E. PYWELL.

ROYAL MELBOURNE SHOW, 1966

H. F. YUNCKEN PTY. LTD.

Australian Police Forces Championship Teams Race

to be held on the

MAIN ARENA

at 4 p.m. on Friday, 23rd September, 1966.

SPECIAL PRIZES OF \$200

which is presented by

H. F. YUNCKEN PTY. LTD.

BUILDING CONTRACTORS

7 NEWRY ST., RICHMOND. Phone 42 3911

Consisting of four teams of four competitors from Tasmania, Victoria, Queensland and New South Wales.

The first competitor from each team shall commence by cutting the underhand block, immediately on completion of same his team mate shall cut the standing block. This alternative chopping continues until all blocks have been cut by the members of respective teams. The team captain finishing the last block first shall be declared the winner.

Winning Team—Trophy orders to the value of \$150 to be divided.

Second Team—Trophy orders to the value of \$50 to be divided.

WOOD CHOPPING

Saturday, 24th September

COMPETITORS NOT NOTIFYING SCRATCHINGS BY 5 P.M. ON THE DAY PRIOR TO THE EVENT WILL BE FINED \$2.

MORNING

10.30 a.m.—EVENT 9—HEAT 1 (LOG 105)

("Sabre Saw Chain" Underhand 12 in.—1st Division)

	Caldwell, L. J. (Vic.)	8 sec. BH.
1-	Stewart, C. (Tas.)	7 " "
2-	Rees, R. J. (Vic.)	6 " "
	Young, R. (Vic.)	5 " "
	Newcombe, M. (Vic.)	5 " "
	Robbins, A. H. (Vic.)	4 " "
	McIntosh, C. (N.S.W.)	4 " "
	Jones, A. G. (Tas.)	4 " "
	Edwards, W. (N.S.W.)	4 " "
	Richards, A. (Tas.)	4 " "

Time 19 2/5 SECS.

10.45 a.m.—EVENT 2—HEAT 1 (LOG 106)

("Hytest" Standing 10 in.—1st Div.)

2-	Stewart, C. (Tas.)	8 sec. BH.
	Alexander, J. M. (Vic.)	7 " "
	Estcourt, G. C. (Vic.)	6 " "
	McIntosh, C. (N.S.W.)	5 " "
	Pinner, C. A. (Tas.)	5 " "
	McCarthy, J. N. (Vic.)	4 " "
	Munday, H. J. (Tas.)	4 " "
	Fullgrabe, R. L. (S.A.)	4 " "
	Jones, A. G. (Tas.)	4 " "
1-	Trotter, R. C. (Vic.)	3 " "

Time 19 SECS.

11.00 a.m.—EVENT 9—HEAT 2 (LOG 107)

("Sabre Saw Chain" Underhand 12 in.—1st Division)

2-	Devine, K. J. (Tas.)	7 sec. BH.
	Alexander, J. M. (Vic.)	7 " "
	Cleeland, B. (Vic.)	6 " "
	Fullgrabe, L. S. (Vic.)	5 " "
	Caldwell, W. J. (Vic.)	4 " "
	Russell, M. J. (Tas.)	4 " "
	Clifford, A. E. (Tas.)	4 " "
1-	Holmes, B. (Tas.)	4 " "
	Meyer, N. L. (Vic.)	3 " "
	Winkel, B. J. (Q'ld.)	2 " "

Time 20 1/2 SECS.

SATURDAY, 24th SEPTEMBER—Continued.

11.15 a.m.—EVENT 2—HEAT 2 (LOG 108)
("Hytest" Standing 10 in.—1st Div.)

	French, N. R. (Tas.)	8 sec. BH.
	Russell, M. J. (Tas.)	6 " "
	Fullgrabe, L. S. (Vic.)	6 " "
	Palmer, D. (Tas.)	6 " "
	Blackier, T. (Vic.)	4 " "
	Clifford, A. E. (Tas.)	4 " "
1-	O'Donnell, T. F. (Vic.)	4 " "
	Gardner, J. W. (Tas.)	4 " "
	Murrell, R. K. (N.S.W.)	4 " "
	Winkel, P. (Q'ld.)	2 " "

Time 18 SECS.

11.30 a.m.—EVENT 19—HEAT 1 (LOG 109)
("T.A.A." Aust/sn. Teams Race 12 in.)

Team	<u>VICTORIA 1ST</u>	Team	<u>N. S. W.</u>
	<u>J. O'TOOLE</u>		<u>K. SKEE</u>
	<u>R. J. REES</u>		<u>A. EDWARDS</u>
	<u>J. ALEXANDER</u>		<u>D. DICKMAN</u>
	<u>T. BLACKER</u>		<u>K. BELCHER</u>
	<u>B. CLEELAND</u>		<u>C. MCINTOSH</u>
	<u>M. NEWCOMBE</u>		<u>B. MERRILL</u>

Winner 2ND TASMANIA

Time

12.00 noon—EVENT 19—HEAT 2 (LOG 110)

Team	<u>TASMANIA 2ND</u>	Team	
	<u>C. STEWART</u>		
	<u>N. FRENCH</u>		
	<u>K. DRIVING</u>		
	<u>M. RUSSELL</u>		
	<u>D. PALMER</u>		
	<u>C. L. MAINE</u>		

Winner VICTORIA

Time 2.32 1/5 SECS.

AFTERNOON

1.45 p.m.—EVENT 19—FINAL (LOG 111)
("T.A.A." Aust/sn. Teams Race 12 in.)

Team		Team	
Winner		Time	

PRESENTATION OF TROPHIES FOR
EVENT 19

WOOD CHOPPING

SATURDAY, 24th SEPTEMBER—Continued.

2.00 p.m.—EVENT 2—HEAT 3 (LOG 112)

("Hytest" Standing 10 in.—1st Div.)

Devine, K. J. (Tas.)	7 sec.	BH.
Caldwell, L. J. (Vic.)	6 "	"
Richards, S. (Vic.)	6 "	"
Holmes, B. (Tas.)	5 "	"
2-Hodgetts, P. (Tas.)	4 "	"
1-Matheson, A. (Vic.)	4 "	"
O'Toole, B. G. (Vic.)	4 "	"
Robbins, A. H. (Vic.)	4 "	"
Caldwell, W. J. (Vic.)	3 "	"
Burley, L. (Vic.)	3 "	"

Time 16 1/5 SECS.

2.15 p.m.—EVENT 9—HEAT 3 (LOG 113)

("Sabre Saw Chain" Underhand 12 in.—1st Division)

Slee, L. (N.S.W.)	7 sec.	BH.
Blacker, T. (Vic.)	6 "	"
Palmer, D. (Tas.)	6 "	"
Richards, S. (Vic.)	5 "	"
2-Lovell, A. C. (Tas.)	4 "	"
1-Matheson, A. (Vic.)	4 "	"
Gardner, J. W. (Tas.)	4 "	"
Fullgrabe, R. L. (S.A.)	4 "	"
Pinner, C. A. (Tas.)	4 "	"
Meyer, G. E. (Vic.)	2 "	"

Time 20 SECS.

2.30 p.m.—EVENT 2—HEAT 4 (LOG 114)

("Hytest" Standing 10 in.—1st Div.)

Slee, L. (N.S.W.)	7 sec.	BH.
Cleeland, B. (Vic.)	6 "	"
2-Lee, F. (Tas.)	5 "	"
Young, R. (Vic.)	5 "	"
Lovell, A. C. (Tas.)	4 "	"
Mitchell, L. P. (Vic.)	4 "	"
Steers, H. (Tas.)	4 "	"
Newcombe, M. (Vic.)	4 "	"
1-Flessner, J. (Q'ld.)	2 "	"
Radford, B. (Vic.)		Withheld.

Time 17 2/5 SECS.

2.45 p.m.—EVENT 9—HEAT 4 (LOG 115)

("Sabre Saw Chain" Underhand 12 in.—1st Division)

O'Toole, Jack (Vic.)	8 sec.	BH.
2-French, N. R. (Tas.)	7 "	"
Estcourt, G. C. (Vic.)	6 "	"
Mitchell, L. P. (Vic.)	5 "	"
1-O'Donnell, T. F. (Vic.)	4 "	"
Lee, F. (Tas.)	4 "	"
Murrell, R. K. (N.S.W.)	4 "	"
Schrader, M. (Vic.)	4 "	"
Munday, H. J. (Tas.)	4 "	"
Burley, L. (Vic.)	2 "	"

Time 22 2/5 SECS.

SATURDAY, 24th SEPTEMBER—Continued.

3.00 p.m.—EVENT 16—FINAL (LOG 116)

("Glenbervie Timber" Tree Felling 13 in.)

M. NEWCOMBE.
2- G. WRIGHT.
R. K. MURRELL.
3- R. YOUNG
1- A. H. EDWARDS
B. WRIGHT

Time 2-40 1/3 SECSPRESENTATION OF TROPHIES FOR
EVENT 16

3.15 p.m.—EVENT 2—FINAL (LOG 117)

("Hytest" Standing 10 in.—1st Div.)

3- C. STUART
D. PALMER
P. REE.
T. O'DONNELL
A. MATHIESON.
P. HODGETTS
2- R. C. TROTTER.
1- T. FLESSER.

Time 17 SECS.PRESENTATION OF TROPHIES FOR
EVENT 2

3.30 p.m.—EVENT 9—FINAL (LOG 118)

("Sabre Saw Chain" Underhand 12 in.—1st Division)

C. STUART
N. FRENCH
J. M. ALEXANDER.
3- R. J. REES.
A. H. EDWARDS.
2- T. O'DONNELL.
1- A. MATHIESON
A. C. LOVELL.

Time 19 SECS.PRESENTATION OF TROPHIES FOR
EVENT 9PRESENTATION OF
GRAND AGGREGATE TROPHY

Index to Competitors in Wood Chopping Contests

A

ALEXANDER, J. M., Bullaharrie Rd., Cobden.

B

BELCHER, K., 7 Turramurra Ave., Turramurra, N.S.W.
Belovic, S., 35 Camp St., Daylesford.
Blacker, T., Noojee.
Blake, A., Box 63, Nyah.
Boldiston, T., Dunsford St., Lancefield.
Brooking, B., 80 Maxwell St., Ardeer.
Burley, L., Wooleen, Winton, via Benalla.

C

CALDWELL, K., Traralgon South.
Caldwell, L. J., 93 Argyle St., Traralgon.
Caldwell, P., Traralgon South.
Caldwell, T., Boolarra.
Caldwell, W. J., Boolarra.
Chalker, R., 31 Bishop St., Petersham, N.S.W.
Clark, R. H., Kermantie Rd., Geeveston, Tas.
Cleeland, B., 22 Wareena St., Wangaratta.
Clifford, A. E., P.B. 15, Cygnet, Tas.
Cole, E. R., Box 16, Mitta Mitta.
Cornwall, R. H., Noojee.
Costin, E., Noojee.
Costin, R., Noojee.
Creed, W., 81 Templeton St., Castlemaine.
Crooks, B., Bung Bong, via Maryborough.
Cullen, L. W., P.O. Box 400, Queenstown, Tas.

D

DENNING, I., Gellibrand, via Colac.
Deverell, M., Coroneagh St., Penguin, Tas.
Deverell, W. H., Coroneagh St., Penguin, Tas.
Devine, K. J., Forcett, Tas.
Dicker, F. L., Camena, via Penguin, Tas.
Dickman, D., 16 Hawthorne St., South Grafton, N.S.W.
Duncan, R. A., Main St., Gembrook.
Dunn, C. J., Mt. Martha.

E

EDWARDS, A. H., 13 Musket Pde., Lithgow, N.S.W.
Edwards, W., R.M.B. 441, Oberon Rd., via Traralga, N.S.W.
Eriksson, A. J., 43 Junction Rd., Blackburn.
Estcourt, G. C., 33 Gilmour St., Traralgon.
Estcourt, R. B., Main Rd., Gembrook.
Everett, W. T., Binginwarrie, via Welshpool.

F

FLESSER, J., 7 Kedion Ave., Mitchelton, Qld.
Ford, N. J., Arve Rd., Geeveston, Tas.
French, N. R., 33 Jackson St., Wynyard, Tas.
Fullgrabe, L. S., Cann River.
Fullgrabe, R. L., 2 Day Ave., Daw Park, S.A.

G

GARDNER, J. W., Lucaston, Huon, Tas.

H

HALLS, N., 58 Campbell Gve., Hawthorn.
Hampton, R. R., Jnr., 9 King St., Queenstown, Tas.
Hampton, R. R., Snr., Box 161, G.P.O., Queenstown, Tas.
Hankin, D., Box 48, Geeveston, Tas.
Hartshorne, R. G., 8 Moira Rd., Kilsyth.
Healey, F. G., c/o L. J. Caldwell, Jnr., 93 Argyle St., Traralgon.
Hodgetts, P., 18 Bass Hwy., Deloraine, Tas.
Holmes, B., St. Georges Square, Police Station, Launceston, Tas.
Howard, T., Korweingeboora, via Daylesford.

I

IMPEY, F., Avoca.
Impey, L., Avoca.

J

JONES, A. G., 33 Jackson St., Wynyard, Tas.
Jones, C. S., 9 Thurloo St., Chadstone.
Jones, R., Binginwarri, via Welshpool.

K

KANE, H. J., Box 209, Queenstown, Tas.
Kuhne, K., Box 117, Kaniva.

L

LEE, F., c/o Ulverstone, Police Station, Tas.
Lehmann, J. B., 24 Kincumber Dve., Croydon.
Lever, J., High St., Avoca.
Lindsay, R. A., 45 Bena St., Yarraville.
Linger, M. L., 17 Clark St., Launceston, Tas.
Lipscombe, E. R., Margate, Tas.
Lord, J., R.M.B. 66A, Mitta Roadside, Tallangatta.
Lovell, A. C., Crabtree Gve., Huon, Tas.
Lumby, A., 248 Albert St., East Reservoir.

WOOD CHOPPING—INDEX TO COMPETITORS

M

McCARTHY, J. W., 49 Allen Cres., Traralgon.
 McGrath, J., Box 50, Stanhope.
 McGrath, L., Box 50, Stanhope.
 McIntosh, C., Box 29, Kyogle, N.S.W.
 Maine, C. L., 6 Sloth St., Zeehan, Tas.
 Martin, J., c/o C. Stewart, Nixon St., Devonport, Tas.
 Matheson, A., Jancourt East, via Cobden.
 Matheson, G., Blackwood, via Trentham.
 Matheson, L., Jancourt East, via Cobden.
 Matheson, M., Blackwood, via Trentham.
 Metcalf, D., The Pines, Kinglake.
 Meyer, G. E., 8 Dalkeith Ave., Tullamarine.
 Meyer, K., 11 Eltham St., Flemington.
 Meyer, L., 4 Dalkeith Ave., Tullamarine.
 Meyer, M., 11 Eltham St., Flemington.
 Meyer, N. W., 6 Dalkeith Ave., Tullamarine.
 Meyer, N. L., 5 Dalgleish St., Flemington.
 Mitchell, L. P., 13 Ashdown Ave., Myrtleford.
 Mohoney, K., Mollison St., Kyneton.
 Munday, H. J., Yolla, Tas.
 Murrell, R. K., Foster Bay Rd., Narooma, N.S.W.

N

NEWCOMBE, A. E., Pirron Yallock, via Colac.
 Newcombe, M., Pirron Yallock.

O

O'DONNELL, T. F., 22 Brown St., Bendigo.
 O'TOOLE, Bernard, Briggs Rd., Nilma North.
 O'Toole, B. G., Briggs Rd., Nilma North.
 O'Toole, Jack, 2 Kellett Gve., North Kew.
 O'Toole, L., 2 Kellett Gve., North Kew.
 O'Toole, M., 2 Kellett Gve., North Kew.
 O'Toole, P., 2 Kellett Gve., North Kew.

P

PALMER, D., c/o Ken Devine, Forcett, Tas.
 Phillips, J. W., Geeveston, Tas.
 Pinner, C. A., Takone West, via Wynyard, Tas.
 Pinner, K. C., Takone West, via Wynyard, Tas.
 Poke, B. E., Boat Harbour, Tas.
 Pywell, E. A., Princess Highway, Trafalgar East.

R

RADFORD, B., Orbost.
 Radford, G. K., 25 Thames St., Northcote.
 Radford, L., Orbost.
 Read, P. L., Bryson Rd., Wonga Park.
 Rees, A. S., Police Station, Macedon.
 Rees, R. B., Police Station, Macedon.
 Rees, R. J., Police Station, Macedon.

Richards, A., Barrack St., Deloraine, Tas.
 Richards, S., Recreation Rd., Healesville.
 Robbins, A. H., Gellibrand, via Colac.
 Robbins, J. W., Chapple Vale.
 Robson, F., Avoca.
 Rowe, L. G., Westbury, Tas.
 Russell, M. J., Kermandie Rd., Geeveston, Tas.

S

SCHIMLECK, R. S., Ridge Rd., Whittlesea.
 Schrader, M., 34 Luckie St., Nunawading.
 Schrader, R., 2 Smith St., Bairnsdale.
 Slee, L., 31 Hugh St., Ashfield, N.S.W.
 Smith, A. N., Green St., Healesville.
 Smith, D. M., Lavers Hill.
 Smith, L. W., Rutters Ave., Healesville.
 Smith, O. A., Ferndale, Ross, Tas.
 Stanton, R., Worsley Ave., Clayton.
 Steers, H., High St., Sheffield, Tas.
 Stewart, C., Nixon St., Devonport, Tas.
 Stewart, E. C., Ross, Tas.
 Suckling, J. T., Warragul Rd., Noojee.

T

TEMPLE, H., Electra, Tas.
 Trotter, R. C., Carlisle River.
 Troy, L., 14 McKillop St., Melbourne.
 Turner, C., Box 6, Eskdale.

W

WAITES, R. C., Box 160, Barham, N.S.W.
 Walters, R. G., Main St., Romsey.
 Ware, G., Wesburn, P.O.
 Warren, J., 25 River St., Newport.
 Wiltshire, R., 63 Lisson Gve., Hawthorn.
 Wiltshire, W. G., 63 Lisson Gve., Hawthorn.
 Winkel, B. J., Woodford, via Caboolture, Qld.
 Winkel, P., Mt. Mee, via Dayboro, Qld.
 Wright, B., Powlett St., Kilmore.
 Wright, E. N., Cliff Rd., Shoreham.
 Wright, G., Allan St., Kilmore.

Y

YOUNG, R., McGrettons Rd., Healesville.
 Young, W. J., 12 Oakland St., Mornington.

SHEAF TOSSING

Section 13 Sheaf Tossing

Judge: C. C. JOHNSON, Esq.

Stewards: J. DUGGAN, Esq.

C. A. NICHOLL, Esq.

Handicapper: C. A. COCKSHELL, Esq.

CONDITIONS

1. The weight of the sheaf shall be not less than 8 lb.
2. The size of the sheaf shall be as follows:—
LENGTH — Minimum, 22 in.; maximum, 26 in.
CIRCUMFERENCE—Butt end — Minimum, 22 in.; maximum, 26 in.
Tail end—Minimum, 16 in.; maximum, 20 in.
3. The sheaf shall be made of oaten hay (tail end) which shall be wrapped in a 3-bushel wheat bag and sewn with twine. No material other than the hay, twine and bag will be permitted.
4. Prior to the commencement and at the conclusion of the event, the sheaf will be weighed by a member of the Committee.
5. At the conclusion of the event the Committee may, at its discretion or on request, make an examination of any sheaf or sheaves used during the event.
6. The event shall be conducted on level ground.
7. Each competitor is entitled to three throws. If unsuccessful, he must then retire.
8. In the event of a sheaf slipping off the fork whilst being tossed, it will be counted as a throw.
9. Ordinary hay forks must be used. No accessories of any kind will be permitted. Forks must not exceed six feet in length. Black insulation tape may be used as a grip.
10. If a sheaf touches the cross-bar and goes over, it is to be counted as a successful throw. A sheaf that goes over the bar without touching beats one that touches.
11. The limit man shall throw first; other competitors shall follow in rotation.
12. The height for first toss shall be thirty feet in the handicap competition with rises of two feet up to forty feet and thereafter rises of

one foot and twenty-five feet in the novice competition, with rises of two feet up to thirty-three feet and thereafter with rises of one foot, and bar shall be raised progressively until the winner is declared. Each competitor's handicap will be added to his throw for the purpose of deciding such throw.

13. A novice is defined in the Rules of the Australian Sheaf Tossers' Association.
14. Competitors will be required to furnish on entry form the details of last six performances.
15. Assessment of handicap shall range from plus 8 feet to minus 4 feet.
16. Competitors must wear white trousers, shirt, singlet or flannel. Footwear optional.
17. Entry fees must accompany entries, otherwise they will not be accepted.
18. Entries are subject to the Rules and Regulations of the Royal Agricultural Society of Victoria, and its Council reserves the right to reject any entry without assigning any reason.
19. The competition shall be conducted under the supervision of officials of the Society.
20. Competitors will be notified of the time and date of the competitions.

CLASS

1. THE "CHESTY BOND" NOVICE SHEAF TOSSING COMPETITION HANDICAP.
Highest toss over bar (8 lb. sheaf of hay in corn sack).

SPECIAL PRIZES, \$84 (of which \$60 is presented by BOND'S-WEAR PTY. LIMITED, 7 CLAREMONT STREET, SOUTH YARRA).
First prize, \$36; Second prize, \$18; Third prize, \$12; Fourth prize, \$8; Fifth prize, \$6; Sixth prize, \$4. Entry fee, \$1.

1	P. Meiklejohn	8 ft.
2	P. T. Hawthorn	4 ft.
3	P. Hodgetts	4 ft.
4	J. Jackson	4 ft.
5	K. T. Kirk	4 ft.
6	L. J. McMenamin	4 ft.
7	N. McMenamin	4 ft.
8	K. Mahar	4 ft.
9	P. Prendergast	4 ft.
10	W. Holmes	2 ft.
11	R. Mahar	2 ft.
12	P. Quinlan	2 ft.
13	D. E. Thiel	1 ft.
14	M. Forbes	Scr.

SHEAF TOSSING

CLASS

2. THE OPEN HANDICAP SHEAF TOSSING COMPETITION. Highest toss over bar (8 lb. sheaf of hay in corn sack).

SPECIAL PRIZES, \$120. First prize, \$54; Second prize, \$24; Third prize, \$16; Fourth prize, \$12; Fifth prize, \$8; Sixth prize, \$6. In addition the sum of \$10 will be paid to the competitor recording the highest throw, providing he is not the winner. Entry fee, \$2.

15	W. Creed	+ 8 ft.
2 3-14	M. Forbes	+ 8 ft.
16	L. B. Hawthorn	+ 8 ft.
2	P. T. Hawthorn	+ 8 ft.
3	P. Hodgetts	+ 8 ft.
2 1-10	W. Holmes	+ 8 ft.
4	J. Jackson	+ 8 ft.
17	C. B. McKay	+ 8 ft.
6	L. J. McMenamin	+ 8 ft.
7	N. McMenamin	+ 8 ft.
8	K. Mahar	+ 8 ft.
11	R. Mahar	+ 8 ft.
1	P. Meiklejohn	+ 8 ft.
9	P. Prendergast	+ 8 ft.
12	P. Quinlan	+ 8 ft.
18	G. R. Schwerdt	+ 8 ft.
13	D. E. Thiel	+ 8 ft.
19	S. Mahar	+ 6 ft.
20	E. Rumler	+ 6 ft.
21	V. R. Schache	+ 6 ft.
22	D. Schache	+ 5 ft.
23	R. Schache	+ 5 ft.
1-23	C. P. Elliott	+ 4 ft.
6-24	L. P. Murphy	+ 4 ft.
3-25	G. Nicoll	+ 4 ft.
3-26	M. Wiltshire	+ 3 ft.
27	W. Rumler	+ 2 ft.
28	D. F. Murphy	Scr.
29	A. J. Thiel	Scr.
30	R. J. Murphy	- 1 ft.
31	C. R. Wiltshire	- 4 ft.

3. THE AUSTRALIAN CHAMPIONSHIP SHEAF TOSSING COMPETITION. Highest toss over bar (8 lb. sheaf in corn sack). This competition will be run in conjunction with the open handicap.

SPECIAL PRIZES, \$50, and Champion Sash. First prize, \$24; Second prize, \$14; Third prize, \$8; Fourth prize, \$4. Entry fee, \$1.

4-23	C. P. Elliott.
16	L. B. Hawthorn.
2	P. T. Hawthorn.
7	N. McMenamin.
19	S. Mahar.
2-28	D. F. Murphy.
24	L. P. Murphy.
30	R. J. Murphy.
25	G. Nicoll.
20	E. Rumler.
27	W. Rumler.
18	G. R. Schwerdt.
29	A. J. Thiel.
1-31	C. R. Wiltshire.
3-26	M. Wiltshire.

Index to Sheaftossing

The numbers appearing after the exhibitors' names indicate the Classes in which the exhibitor is competing.

C

CREED, W., 81 Templeton Street, Castlemaine.—2.

E

ELLIOTT, C. P., McLaren Flat, S.A.—2, 3.

F

FORBES, Mark, "Aberdoune", Bullarook.—1, 2.

H

HAWTHORN, L. B., c/o G. Newman, Nathalia.—2, 3.
Hawthorn, P. T., 31 Byron Street, Clayton.—1, 2, 3.
Hodgetts, P., 18 Bass Highway, Deloraine, Tas.—1, 2.
Holmes, B., St. George's Square Police Station, Launceston, Tas.—1, 2.

J

JACKSON, J., Box 13, Rutherglen.—1, 2.

K

KIRK, K. T., Tallangatta.—1.

M

McKAY, C. B., 40 Jackson Street, Niddrie.—2.
McMenamin, L. J., Park Street, Trentham.—1, 2.
McMenamin, Neil, Jnr., East Trentham.—1, 2, 3.
Mahar, K., Bullarook.—1, 2.
Mahar, R., Bullarook.—1, 2.
Mahar, S., Bullarook.—2, 3.
Meiklejohn, P., Millbrook.—1, 2.
Murphy, D. F., Dunnstown.—2, 3.
Murphy, L. P., Dunnstown.—2, 3.
Murphy, R. J., Dunnstown.—2, 3.

N

NICOLL, G., "Langley", Fish Creek, Sth. Gippsland.—2, 3.

P

PRENDERGAST, P., Clark's Hill.—1, 2.

Q

QUINLAN, P., Bungaree.—1, 2.

R

RUMLER, E., Wattle Flat.—2, 3.
Rumler, W., Wattle Flat.—2, 3.

S

SCHACHE, D., Box 52, Mannum, S.A.—2.
Schache, R., Box 52, Mannum, S.A.—2.
Schache, V. R., Box 52, Mannum, S.A.—2.
Schwerdt, G. R., Snr., 36 Harvey Street, Woodville Park, S.A.—2, 3.

T

THIEL, A. J., Box 154, Pinnaroo, S.A.—2, 3.
Thiel, D. E., Box 154, Pinnaroo, S.A.—1, 2.

W

WILTSHIRE, C. R., Minerva Road, Herne Hill, Geelong.—2, 3.
Wiltshire, M., Minerva Road, Herne Hill, Geelong.—2, 3.

SHOW GROUNDS POSTAL ADDRESS

To expedite the delivery of letters, etc., to persons on the Melbourne Show Grounds during the currency of the Show, it is suggested that all mail matter be addressed care of the superintendent of the section with which the addressee is concerned.

EXAMPLE—

MR. PHIL. POTT
C/- Cattle Superintendent
SHOW GROUNDS
EPSOM ROAD
ASCOT VALE, W.2

TUG O'WAR

1ST.	COMMERCIAL HOTEL, WERRIBEE. (SECRETARY - MR. MART. REIDY CATTANACH. CRESCENT. WERRIBEE)
2ND.	ROYAL VICTORIA HOTEL, WANGARATTA. (SECRETARY - MR. L. RYAN. 10, DUNLOP STREET WANGARATTA)
3RD.	FISHERS MOTORS, WERRIBEE. (SECRETARY - MR. MARK. REIDY CATTANACH. CRESCENT. WERRIBEE)
4TH.	CROWN. HOTEL, TRARALGON. SECRETARY - MR. M. R. BLIZZARDI 21 RILEY STREET, TRARALGON.

CATTLE

STEWARDS-IN-CHIEF:

Beef Cattle: COL. M. H. McARTHUR
Deputy: P. J. R. STEELE, Esq.

Fat Cattle: JOHN BOTT, Esq.

Dairy Cattle: KEITH McGARVIE, Esq.
Deputy: C. C. JOHNSON, Esq.

CONDITIONS OF ENTRY AND EXHIBITION, ETC.

(See also the conditions at the head of each Breed Section)

Entries will only be received subject to the rules and regulations of the Society and the decisions of the Council. At time of entry and until after exhibition, all exhibits must be the bona fide property of the exhibitor or held by the exhibitor under a written lease recognised by the Society.

The foregoing clause regarding leases does not apply in the Ayrshire Section. All exhibits in that Section must be the bona-fide property of the exhibitor.

Only one exhibitor will be recognised as an owner from any one holding, and any exhibitor who enters, or permits the entry of any of his stock, in the name of any other exhibitor, shall be disqualified.

The breeding year for Dairy Cattle dates from 1st July in each year.

Entries are accepted on the distinct understanding that stock may not be removed from the Showgrounds until after 11 p.m. on Saturday, 24th September.

The conditions governing the number of entries permitted will be found at the head of each breed section.

No exhibit may be entered in more than one ordinary class unless otherwise stated at the head of the section. Special classes or championship prizes do not count as ordinary classes. Throughout the schedule special classes are denoted with a star (*). Should an exhibit be incorrectly entered in more than one ordinary class, such exhibit shall be deemed ineligible to compete in any class other than the first in which its name or particulars appear in the Show Catalogue.

The Council reserves the right to reject at any time any entry or prohibit any person or animal from competing in any class.

When a Special Prize is not in a numbered class, a separate entry is not required. No entry can be changed after entries close.

Every animal entered must be exhibited unless a certificate signed by the owner is lodged with the Society prior to the date of the Show, stating that the animal is unable to compete on one of the following grounds:—

- (i) The animal has died.
- (ii) The animal is unfit for exhibition due to injury or disease.
- (iii) The animal has become ineligible for the class entered.
- (iv) Some other cause which the Council or Director of the Society considers reasonable.

Failure to comply with this rule renders the owner or entrant liable to a fine of not more than \$10 for every animal not exhibited, and in addition the Council may debar the owner or exhibitor from taking part in any further exhibition conducted by the Society.

All entries must be made in writing on forms supplied by the Society. Entries for all cattle sections must be in the hands of the Director, at his office, Royal Show Grounds, Epsom Road, Ascot Vale, W.2, on or before the time stated at head of each cattle section.

Except where otherwise determined by Council, all cattle must be certified Tuberculosis free. Animals from herds listed as accredited or in process of accreditation under the Accredited Tubercle-free Herd Scheme conducted by the Department of Agriculture, Victoria, need not be individually tested, but all other cattle exhibited must be Tuberculin tested within ninety days prior to opening date of the Show. Certificates for these individual tests must accompany entry forms, or, if not available at that time, must be in the hands of the Director no later than 14 days prior to the opening day of the Show.

All exhibits must be placed where directed by the Director or his deputy, and (except in accordance with Regulation 19) must not be removed from their allotted places during the Exhibition without the written consent of the Director being first obtained.

Unless authorised by the Society no livestock will be permitted to enter the Grounds other than those entered for exhibition.

The General Regulations and Regulations appearing at the heading of each section and the conditions on the entry form also form part of the conditions of entry.

ENTRY TICKETS

Entry tickets will be issued about a week before the Show opens. The entry ticket of each exhibit shall state the number of its box, stall, pen or stand, as the case may be, which shall correspond with its number in the official catalogue, and if the box, stall or pen be not occupied by such exhibit by noon on the first day of the Show, the accommodation reverts to the Society. The entry ticket must be produced at the gate, when it will admit the exhibit and attendant to the grounds. It must be retained, and again produced when the exhibit leaves the grounds. Attendant's passes will be issued by the Superintendent at his office on the Show Grounds.

CATTLE

ARRIVAL AND DEPARTURE OF EXHIBITS

Exhibitors are required to deliver their Cattle (except Fat Cattle) to the Show Grounds in time to ascertain from the Cattle Superintendent where their exhibits are to be placed and to have them in their allotted positions by 9 a.m. on Wednesday, 14th September.

The entry of cattle, fodder, bedding or equipment to the Show Grounds prior to the Friday preceding the first day of the Show, is not allowed without special permission being granted by the Society.

Exhibitors will not be permitted to remove their stock until 11 p.m. on Saturday, 24th September.

NECK NUMBERS

Numbers corresponding to the exhibit numbers in the catalogue must be worn by the exhibits when appearing before the Judge.

Neck numbers must be obtained by the exhibitor from the office of the Superintendent.

"IN MILK" CLASSES AND DISPOSAL OF MILK

Cow or Heifer entered as "in milk" can be transferred to the "in calf" class, if she has not calved prior to judging, or vice versa.

Cows and heifers, in milk, except Dairy Shorthorns, must be fully milked out in readiness for "stripping out" by the Stewards at 5.00 p.m. on Wednesday, 14th September.

Dairy Shorthorn cows and heifers, in milk, must be in readiness for "stripping out" at 8.00 p.m. on Wednesday, 14th September.

The owner or his representative must be in attendance when females are being stripped out, and the exhibits which are to receive such attention must be in readiness in the stalls allotted to them.

Before entering the Judging Ring exhibits in the "In Milk" Classes will be checked with the Milk Stewards' reports to ascertain that they have been fully milked out in compliance with the conditions.

Entries of milking stock (Sections 25 to 31 inclusive) will only be accepted subject to the following regulations regarding the disposal of milk.

In order that the Society can comply with the provisions of the Dairy Supervision Act, exhibitors are not permitted to dispose of milk prior to and during the currency of the Show, either by sale or gift, other than to the Society's agent, who is situated at the Milk Room (beside the No. 1 Cattle Pavilion). All milk will be purchased according to butter-fat value, based upon a complete test of the bulked milk, and returns, less dairy costs, will be forwarded to exhibitors after the Show. No milk will be paid for unless approved milk utensils are used and hygienic methods are adopted.

Exhibitors must provide their own receptacles for the delivery of milk to the Society's dairy on the Show Grounds.

JUDGING

Judging will be in catalogue order and will take place at the time stated at the head of each breed section.

Any exhibitor who shall, without due cause, fail to parade any animal before the Judge, when required so to do by the Steward of the Section, shall be liable to a fine of \$10.

Judges have the right to order any Cow competing for Championships to be milked dry before finally awarding the prizes.

Attendants leading stock in the judging ring or on parade must wear uniform grey coats, which can be procured from the Society, and the showing of a name or names on the wearing apparel or about the person of the attendant is prohibited. This regulation will be strictly enforced.

AGE, DEFORMITY AND USE OF HORMONES

The Society's Veterinary Surgeon's decision regarding age shall be final.

If, in the opinion of the Director, exhibits in these Sections be deemed to be deformed, the owner or owners of such exhibit or exhibits shall, upon notice to that effect, remove such exhibit or exhibits from the Show Grounds.

All male animals competing in the breeding classes must be completely entire. Any male animal in the breeding classes not deemed to be completely entire by the Society's Veterinary Surgeon may not compete or be offered for sale on the Show Grounds. Any marks of speying on females shall disqualify them from competing in such classes.

In all Beef, Dual Purpose and Dairy Cattle Sections any animal entered which can be shown to the satisfaction of the Society to have received Hormones will be ineligible for a prize.

INSPECTION OF STOCK

Exhibitors in the stock sections shall, if requested by the Steward-in-Chief of the Section or by the Director or his agent, submit his exhibits in whole or part, for inspection by a Veterinarian or Veterinarians appointed by the Society.

The Owner or Exhibitor of any exhibit or Stand of exhibits disapproved of as an exhibit by the Council of the Society, must, immediately upon notice to that effect, remove such exhibit or stand of exhibits from the Society's Grounds. The Council reserves the right to decline to receive entries in future years from any person who exhibits stock that is not up to a satisfactory standard, that is not exhibited in reasonable Show condition, or that is not given proper attention during the Show. See also regulations at head of Beef and Dairy Cattle Sections.

SECURITY OF ANIMALS

All male exhibits of Beef and Dual Purpose Cattle born on or before 31st August, 1965, and all male exhibits of Dairy Cattle, irrespective

CATTLE

of age, shall be rung through the nose and at all times shall be led by such ring. If, in the opinion of the Stewards or Society's officials, any bull is considered unsafe, such bull shall be placed under such control as directed by the Stewards or Society's officials.

All bulls exhibited in the Dairy Sections shall be tethered by the nose ring in addition to the headstall or neck rope.

All females must be provided with effective halters and be thoroughly broken to lead. Exhibitors will be liable to a fine of \$4 for every infringement of this regulation.

Each exhibitor is required to see that each of his exhibits is securely tethered in its stall. All exhibitors of Beef Cattle must provide neck straps or neck ropes, as well as halters for tethering their cattle. Every poll bull and every wholly or partially dehorned bull entered in Beef and Dual Purpose Sections, must be securely tethered by an effective headstall in addition to a nose ring or neck strap or neck rope.

If, in the opinion of the Director, any exhibit or exhibits of stock be deemed to be dangerous, the owner of such exhibit or exhibits shall immediately, upon notice to that effect, remove such exhibit or exhibits from the Society's Grounds.

PARADES

Prize-winning cattle **only** will be permitted to take part in parades. All prize-winning cattle must be taken out on parade, in accordance with the printed programme. Exhibitors shall be subject to a fine of one dollar in each case in which this regulation is not complied with, and shall also be liable to forfeit the prize or prizes awarded to their exhibit or exhibits. All cattle parading must wear exhibit numbers. No ribbons will be permitted on exhibits except those won during the Show.

Attendants leading stock on parade must wear uniform grey coats which can be procured from the Society.

This regulation will be strictly enforced.

SALES AND NOTICES

Exhibitors are permitted to display cards over the stalls stating that an animal is for sale; such cards not to exceed 12 in. x 10 in. and must not be put up until after 12 noon on Wednesday, 14th September. No other advertisements or notices (except by permission of the Council) are permitted on or in any stalls or buildings.

Any animal offered for sale may wear, in the sale ring, only those ribbons won in single competition.

In the Beef Cattle Sections no bull shall be sold whilst at the Show Grounds, either by public auction or private treaty, for less than 400 dollars and no female for less than 300 dollars.

A commission of 1 per cent. shall be paid to the Society in respect of all stock sold on the Show Grounds.

PAVILIONS—Cleanliness and Hours of Exhibition

Exhibitors shall, to the satisfaction of the Cattle Superintendent:

- (i) Keep each stall allotted to them and their stock in a clean and proper condition throughout the Show.
- (ii) Clean out their stalls or boxes before 8 a.m. each day.
- (iii) Refrain from leading exhibits from their stalls to water troughs between the hours of 8 a.m. and 5 p.m. each day of the Show.

Failure to comply with this rule shall render the exhibitor liable to a fine not exceeding \$10 for each separate offence.

Any exhibitor or his employee putting manure out of a box, stall, or pen, or putting out a trough, or cleaning out an alley way after 8 a.m. on a Show day shall be liable to a fine of one dollar.

All cattle pavilions will be open to the public from 9 a.m. until 5 p.m. daily, and on the first Saturday, the Wednesday, the second Thursday and the last Saturday of the Show will, in addition to the aforementioned period, remain open between 6.30 p.m. and 9 p.m.

Exhibits must not be rugged between the hours of 9 a.m. and 5 p.m. Exhibitors will be liable to a fine of one dollar for every infringement of this regulation.

FEED SHEDS, MIXING BINS, FODDER ARRANGEMENTS AND BEDDING

In all Sections feed sheds are available for exhibitors. Charge, \$5.00 during the currency of the Show. Feed-mixing bins may be hired for \$1.00 each. Exhibitors are not permitted to stack feed in the Cattle Pavilions except on the fodder lofts or in their own feed sheds.

No bedding other than straw or hay (except grass hay), may be used in any boxes or stalls.

For the convenience of exhibitors fodder merchants will be situated on the Show Grounds for the purpose of accepting orders for stock foods, etc., delivery of which must be made before 9 a.m. each day during the Show.

CHAMPIONSHIP PLAQUES

Plaques denoting Champion and Reserve Champion are provided by the R.A.S. for display over the winning animals.

VETERINARY ARRANGEMENTS

A veterinary service commencing on the Sunday preceding the Show will be available until the Sunday immediately after the Show.

TRUCKS, TRANSPORTS AND CARAVANS.

Motor vehicles, including trucks and stock transports will not be permitted to remain on the Show Grounds after unloading. They must be removed immediately, and will not be re-admitted until after 11 p.m. on Saturday, 24th September, to load for the return.

Caravans will not be admitted to the Show Grounds.

FAT CATTLE

INTER-BREEDS COMPETITIONS

Two cash prizes of \$20.00 each, presented by the Royal Agricultural Society of Victoria, will be awarded for—

(a) the Best Prepared and Maintained Breed of Beef Cattle during the Show; *BEEF SHORTHORN SOCIETY*

(b) the Best Prepared and Maintained Breed of Dual Purpose or Dairy Cattle during the Show; *DAIRY SHORTHORN SOCIETY*

The prize money will be paid to the Victorian Branches of the Societies of the successful breeds.

Judging to take place daily from the opening day of the Show until the following Thursday, and to be on points according to the following scale:—

	Maximum Points
1. Groomed appearance of cattle	10
2. Condition of bedding and economic use of same	10
3. Condition of floors below bedding ..	10
4. Absence of excreta	5
5. Condition of feeders	5
6. General tidiness of stalls	5
7. Contentment of cattle	5
TOTAL	50

Section 14 — Fat Cattle

Judges:

Alive (Classes 1 to 12); Carcases (Classes 4, 5 and 6).

E. C. CUFFE, Esq., W. NEWSOME, Esq.
R. DENCH, Esq.

Carcases (excluding Classes 4, 5 and 6).

R. W. McNEIL, Esq.

Classes 12A and 12B

W. NEWSOME, Esq., R. C. KIDMAN, Esq.

Stewards: F. SAMBELL, Esq.

A. V. S. WALKER, Esq.

G. D. DUNCAN, Esq.

J. R. OKE, Esq.

G. HOWELL, Esq.

A. J. McKENZIE, Esq.

R. M. CARRAILL, Esq.

W. G. BRETT, Esq.

GENERAL RULES

1. Exhibits in this Section can only be entered in one ordinary class, except in the case of exhibits entered in Classes 4, 5 and 6. These may also be entered in any other Classes for which they are eligible.
2. An exhibit cannot be entered in a special Class unless it has been entered in Class 1, 2 or 3.

* Denotes Special Class.

3. All exhibitors in this Section shall state on their entry forms:—

(a) The breed, cross of breeds or mixture of breeds of each animal entered so far as this is known.
e.g., "Poll Shorthorn—Hereford cross.
Sire, Burton Lea Poll Shorthorn; dam,
grade Hereford cow."

(b) The name, breed and registered number of the sire and/or dam of each animal entered when either or both of these are known to be registered.

(c) Whether hormones have been administered to an exhibit and if so on what dates. The use of hormones is permissible in this Section.

(d) Whether an exhibit has been artificially bred.

4. Any exhibitor who is awarded a cash prize in this Section may elect to receive a trophy to the value of that prize money or any part thereof.
5. The Society reserves the right to reject or limit entries at its discretion. Accommodation is limited.
6. Except in those classes where suitability for export trade is required, suitability for local trade is implied.
7. Where an exhibitor's entry is based on age as shown by its teeth, it must not show evidence of having had more teeth than specified for the class.
8. Unless otherwise stated all entries in this Section are required to be grass-fed. "Grass-fed" means that the exhibit has been grazed on pasture or crop and may have received hay or ensilage but not grain or concentrates and must not have been stall-fed.
9. In Classes where particulars of feeding are required to be shown on the entry form exhibitors are asked to indicate whether or not their exhibits have been foster-mothered.
10. The Council reserves the right to display all or any part of any carcase in the refrigerated show-case at the Meat Hall.

GENERAL JUDGING RULES AND ARRANGEMENTS

1. A complete Timetable of the arrangements for this Section will be forwarded to each exhibitor after entries have been received.
2. Live judging in all ordinary classes shall be carried out by the official Fat Cattle Judge.
3. Special classes will be judged alive by the appropriate Breed Judge who will award a maximum of 100 points for conformation.
4. In all special classes the prize is awarded for the animal obtaining the highest aggregate of points from both live and carcase judging. These points are not aggregated in the ordinary classes.
5. In classes where three animals are penned the prize is awarded on the basis of total points scored by all three exhibits in either the live judging or carcase judging and not on the basis of the best individual of the three penned.
6. The Chief Steward may, at his discretion, transfer any animal or pen of animals from the class in which they were entered to any other class.
7. In single animal Classes 1 to 7 exhibits will not be awarded a points score when judged alive, but will be placed first, second and third at the Judge's discretion.

Pens of animals entered in Classes sponsored by

CLASS 1. FAT STEER OR HEIFER.

ALIVE

1 - 18

2 - 13.

3 - 20.

V.H.C. - 22

H.C. - 6.

C - 19

C - 23.

C - 14

CARCASS OR HOOKER.

1 - 18

2 - 23.

3 - 1

HIGHEST DAILY
CARCASS GAIN.

1 - 11

2 - 7

3 - 23.

FAT CATTLE

the Australian Meat Board will be judged alive on the scale of points recommended by the Australian Meat Board thus:—

	Points
1. Conformation	45
2. Weight for age	20
3. Degree of finish and evenness of flesh	25
4. Evenness of Pen	10
	<hr/> 100

8. In general cattle will be judged for early maturity, quality and conformation and evenness of flesh coupled with the least waste.

Carcase Judging

9. Except where otherwise stated carcasses in this Section will be judged by the McMeekan System.
10. Bruising will not be taken into account.

ACQUISITION AND DISPLAY OF CARCASSES

1. Messrs. W. Angliss & Co. (Aust.) Pty. Ltd. have agreed to purchase all carcasses at ruling market prices for the particular grade of meat.
2. Carcasses in these classes will be displayed at the Imperial Freezing Works of Messrs. W. Angliss & Co. (Aust.) Pty. Ltd., Lynch Street, Footscray, on Saturday, 17th September, from 9 a.m. to 11 a.m., when Judges and Stewards will be in attendance. All interested are invited to attend.

ENTRY FEE IN ALL CLASSES, \$2.50;
R.A.S. of V. Members, \$2.

CLASS 1. FAT STEER OR HEIFER.

Class Rules:

1. Exhibit to be born on or after 1st September, 1965.
2. Exhibit must be tractable and shall be led for judging.
3. Exhibits are not required to be grass-fed.
4. Exhibitors must show on their entry forms the type of feeding given to each exhibit for three months prior to exhibition and indicate whether or not their exhibits have been foster-mothered.

Prizes:

- (A) Judged Alive—\$20, \$12, \$8.
(B) Judged on Hooks—\$30, \$20, \$10.
(C) Highest Daily Carcase Gain—\$30, \$20, \$10.
Prizes designated (C) are presented by the Rural Credits Division of the Reserve Bank of Australia. To qualify for prizes (C) the actual day of birth must be given on the entry form and a carcase must not lose more than 6 points for over-fatness.

1. Alberni Bros., FULHAM QUARIUM (Beef Shorthorn) (333), c 6/9/65, s Lochinver Autocrat 12518, d Woomargama Mona 37th 22710. Fattened on pasture, oats, bran and chaff.
2. Associated Forest Holdings Pty. Ltd., EMU VALE BILL (Angus), c 12/10/65, s Emu Vale Grandeur 10th 8274, d Emu Vale grade cow. Fattened on improved pasture, hay, linseed and ration of crushed oats and barley.
3. J. & A. C. Bott, NARANGHI J76 (Angus) (J76), c 19/9/65, s Naranghi Baler 10677, d Naranghi Bobby-Sox 13711. Fattened on crushed oats and barley, plus pasture hay.

4. J. & A. C. Bott, NARANGHI J77 (Angus) (J77), c 19/9/65, s Naranghi Erebus 5982, d Naranghi Queenly 5th 26507. Fattened on crushed oats and barley, plus pasture hay.
5. L. R. D. Brindley, MYRHEE RULER (Hereford), c 1/9/65, s Ironbark Naffi 22344, d Myrhee Marshall Lass 5th 50036. Fattened on crushed oats and chaff.
6. M. C. Cameron (Angus), c 5/9/65, s Ardroy Edward Eric 7503, d Angus cow. Fattened on pasture, lucerne chaff, bran, crushed oats and barley and wheaten hay.
7. J. Carmody, CARMODALE GLENORCHY (Hereford) (1/66), c 2/9/65, s Carmodale Tycoon 29128, d Carmodale Flossie 16th 70320. Fattened on improved pasture with supplementary feeding of pasture hay, Fidelity brand stock feed. (Foster-mothered.)
8. J. Carmody, CARMODALE GLENORMISTON (Hereford) (1/67), c 10/9/65, s Carmodale Tycoon 29128, d Carmodale Flossie 15th 67192. Fattened on improved pasture with supplementary feeding of pasture hay, Fidelity brand stock feed. (Foster-mothered.)
9. J. P. Cornish Pty. Ltd., (Murray Grey), (S1), c 3/9/65, s Thologolong Hercules 129, d Yarrabin Petal 930C. Fattened on grain, hay and pasture.
10. J. P. Cornish Pty. Ltd., (Murray Grey) (S2), c 25/9/65, s Thologolong Hercules 129, d Yarrabin Bambi 907C. Fattened on grain, hay and pasture.
11. James A. Greaves, (Beef Shorthorn-Friesian), c 10/11/65, s Hayley Ramadan 11235, d Friesian cow. Fattened on wheaten chaff, lucerne and boiled barley.
12. J. D. & R. Hanson, THE BRAES 599 (Poll Hereford) (599), c 16/9/65, s The Braes Abergail 18673, d The Braes Ruby 28th 30931. Fattened on improved pasture, crushed oats, crushed barley, oil meal, chaff and meadow hay.
13. J. D. & R. Hanson, THE BRAES 603 (Poll Hereford) (603), c 19/9/65, s The Braes Centurian 16403, d Appleton Princess 10th (H) App. A Vol. 11. Fattened on improved pasture, crushed oats, crushed barley, oil meal, chaff and meadow hay.
14. R. Hayward, MURRAY MEADOW BENNY (Angus), c 11/9/65, s Wambanumba Benny 5287, d Boolamskee Bonnette 20117. Fattened on green barley, lucerne and pasture hay and crushed oats.
15. R. Hayward, MURRAY MEADOW DANDY (Angus), c 5/9/65, s Wambanumba Benny 5287, d Battery Park Heath 4th 15257. Fattened on green barley, lucerne and pasture hay and crushed oats.
16. R. C. Kidman, MONBULLA FINAL (Poll Shorthorn), c 2/10/65, s Monbulla Bulldozer (P) 61/1339, d Monbulla herd cow. Fattened on pasture, grass hay and Barastoc Cattle Cubes.
17. D. R. Manson & Son, WANRUA KEILOR (Poll Hereford) (160), c 19/9/65, s Kildrummie Recruit 16755, d The Braes Purity 49th 17250. Fattened on pasture with a light grain supplement.
18. E. W. & D. H. Moyle, ERICA JENOLANE (Angus) (J23), c 18/9/65, s Bright Baron 7235, d Burr Park Sally 5th 24921. Fattened on pasture 12% Fidelity brand stock feed, bran, pollard and grass hay.
19. William Peatt Pty. Ltd., BELLWYN QATANA (Hereford) (Q50), c 13/9/65, s Silverton Fernandez 27226, d Pure bred Hereford cow. Fattened on pasture, grass hay, crushed oats and bran.
20. R. B. Scott & Son, GLEN ELGIN DAPPER (Angus), c 17/9/65, s Glen Elgin Actor 4th 9007, d Glen Elgin herd cow. Fattened on improved pasture with access to grazing oats, and a supplementary ration of hammer-milled lucerne hay and crushed oats.
21. G. Starritt & Son, KELSO ALFRED (Beef Shorthorn) c 14/9/65, s Kelso Tribute 13963. Fattened on chaff, oats, bran and pasture hay.
22. P. & M. Sutherland, THOLOGOLONG TENDER (Murray Grey) (656), c 5/9/65, s Thologolong Moyan 137, d Thologolong Greycown 2nd 801A. Fattened on improved pasture, bran, crushed oats and meadow hay.
23. Upper Wantagong Pastoral Co., (Galloway-Ayrshire), c 19/12/65, s Wirrialpa Illustrious 125, d Ayrshire cow. Fattened on crushed oats and oaten hay.
24. Williamson Bros., (Beef Shorthorn), c -/10/65, s Weenya Juggler 8359, d Beef Shorthorn cow. Fattened on pasture and hay.

FAT CATTLE

CLASS 2. FAT STEER.

Class Rules:

CLASS 3. FAT STEER.ALIVE

- 1 - 63.
2 - 69
3 - 62.
V.H.C. - 53.
H.C. - 60
C - 45
C - 52.
C - 54
C - 56.

JUDGED ON HOOKS

- 1 - 50.
2 - 54
3 - 51

HIGHEST DAILY
CARCASS GAIN

- 1 - 54
2 - 49
3 - 62

- 37 E. W. & D. H. Moyle, ERICA JOCK (Angus), c 4/6/65, s Balbardie Everingham 6924, d Erica Graceful 36153. Fattened on pasture, 12% Fidelity brand stock feed, bran, pollard and grass hay.
- 38 J. & M. Napier, GREGADOO MILTON (Murray Grey-Angus), c 10/8/65, s Thologolong Viscount 149, d Gregadoo May 22100. Fattened on pasture, chaff and grain.
- 39 William Peatt Pty. Ltd., BELLWYN QUAIL (Hereford) (Q39), c 20/7/65, s Silverton Fernandez 27226, d pure bred Hereford cow. Fattened on pasture, grass hay, crushed oats and bran.
- 40 R. B. Scott & Son, GLEN ELGIN DUKE (Angus), c 3/7/65, s Glen Elgin Actor 4th 9007, d Glen Elgin herd cow. Fattened on improved pasture with access to grazing oats, and a supplementary ration of hammer-milled lucerne hay and crushed oats.
- 41 P. & M. Sutherland, THOLOGOLONG JUICY (Murray Grey) (05), c 20/8/65, s Thologolong Moyan 137, d Thologolong Moonflower 2nd 814A. Fattened on improved pasture, bran, crushed

CLASS 4. STEER OR HEIFER.
SUITABLE FOR RETAIL
MEAT TRADEALIVE

- 1 - 74
2 - 14
3 - 70.

JUDGED ON HOOKS

- 1 - 38
2 - 14
3 - 33

- 33 green barley, lucerne and pasture hay and crushed oats. R. Hayward, MURRAY MEADOW ROGER (Angus), c 15/7/65, s Wambanumba Benny 5287, d Bontharambo Gerbera 25th 22269. Fattened on green barley, lucerne and pasture hay and crushed oats.
- 34 Hipwell & Halliday, ALMORA PEDRO (Red Poll), c 25/7/65, s Almora Borealis 7313, d Almora Play-Laws 17905 A10. Fattened on hay and crushed oats.
- 35 R. C. Kidman, MONBULLA FRANTIC (Poll Shorthorn), c 3/6/65, s Monbulla Bulldozer (P) 61/1339, d Monbulla herd cow. Fattened on pasture, grass hay and Barastoc Cattle Cubes.
- 36 V. & R. McDonald, (Murray Grey-Angus), c 9/6/65, bred by Mrs. Vera E. McDonald, s The Glen Charlie 71, d Angus cow. Fattened on pasture, oaten chaff, crushed oats, bran and grass hay.

must not lose more than 6 points for over-fatness.

- 45 Associated Forest Holdings Pty. Ltd., EMU VALE RED RUFUS (Angus), c 6/11/64, s Emu Vale Grandeur 7321, d Emu Vale grade cow. Fattened on improved pasture, hay, linseed and ration of crushed oats and barley.
- 46 W. B. & M. B. Boothby, BOORHAMAN J11 (Angus) (J11), c 16/3/65, s Naranghi Bomber 7162, d Boorhaman Nancy 4th 31421. Fattened on pasture, hay and crushed oats.
- 47 W. B. & M. B. Boothby, BOORHAMAN J28 (Angus) (J28), c 28/3/65, s Naranghi Bomber 7162, d Boorhaman Princess Ann 5th 33899. Fattened on pasture, hay and crushed oats.
- 48 J. & A. C. Bott, NARANGHI I90 (Angus) (I90), c 28/10/64, s Naranghi Erebus 5982, d Naranghi G40. Fattened on crushed oats and barley, plus pasture hay.
- 49 J. & A. C. Bott, NARANGHI J12 (Angus) (J12), c 4/3/65, s Connorville Escort 9263, d Naranghi Quip 29387. Fattened on crushed oats and barley, plus pasture hay.

FAT CATTLE

- 50 A. S. & N. I. Boyd, (Angus), c 24/2/65, s Booroomooka Yeast 4215, d Angus cow. Fattened on crushed oats and green oat crop.
- 51 Bulgary Pastoral Co., BULGARY JACOB (Angus) (J25), c 22/4/65, s Bulgary Gowpen 10336, d Bulgary Beatrice 21702. Fattened on pasture, chaff, grain and cattle cubes.
- 52 Bulgary Pastoral Co., BULGARY JOHN (Angus) (J2), c 12/1/65, s Bulgary Eldred 8072, d Bulgary Georgiana 33545. Fattened on pasture, chaff, grain and cattle cubes.
- 53 Bulgary Pastoral Co., BULGARY JACQUES (Angus) (J28), c 3/5/65, s Bulgary Gowpen 10336, d Bulgary Barbara 21701. Fattened on pasture, chaff, grain and cattle cubes.

CLASSES SPONSORED BY THE MEAT AND ALLIED TRADES FEDERATION OF AUSTRALIA (VICTORIAN DIVISION)

(\$100 for Class 4, \$100 for Class 5, \$100 for Class 6.)

CLASS 4. STEER OR HEIFER SUITABLE FOR RETAIL MEAT TRADE.

Class Rules:

1. Carcase weight of exhibit to be up to 400 lbs.

Carcases over 400 lbs. will be transferred

to be grass-fed.

Beef cattle.Judging Demonstration and Competition

- 1 - D. Mathews. Deepfields Romsey.
- 2 - John Proctor Moorah. M. Armand
- 3 - J. Hutt. Corunga Rugby N.S.W.
- 4 - Maxwell C. Hill 543. M. Alexander Rd. Moorah Bonds.
- 5 - D. Wilson. Rose River

\$4.

\$20, \$10.

ngs Pty. Ltd., EMU 12/10/65 (see also Class

EE RULER (Hereford),

l), c 5/9/65 (see also

ef Shorthorn-Friesian), ss 1).

HE BRAES 599 (Poll 5 (see also Class 1).

Y MEADOW BENNY also Class 1).

Y MEADOW DANDY (so. Class 1).

e, ERICA JENOLANE (see also Class 1).

BELLWYN QATANA 65 (see also Class 1).

LEN ELGIN DAPPER also Class 1).

O ALFRED (Beef Short-also Class 1).

LMORA PEDRO (Red o Class 2).

ngus).

us).

f Shorthorn), c 20/11/65, 5, d Hayley Princess 3rd

f Shorthorn), c 20/11/65, 5, d Hayley Princess 2nd

f Shorthorn), c 29/11/65, 235, d Billabula Bellona

ngus-Angus/Friesian), s

d Angus-Friesian cow.

ngus-Angus/Shorthorn), s

Westfield Fergus 8191, d Angus-Shorthorn cow.

Upper Wantagong Pastoral Co., (Galloway-Angus/Jersey), c 17/11/65, s Wirralpa Justine 152, d

Angus-Jersey cow.

CLASS 5. STEER OR HEIFER SUITABLE FOR RETAIL MEAT TRADE.

Class Rules:

1. Carcase weight of exhibit to be from 401 to 550 lbs.
2. Carcases under or over these weights will be transferred to their correct class.
3. Exhibits are not required to be grass-fed.

Prizes:

Judged Alive—\$16, \$10, \$4.

Judged on Hooks—\$40, \$20, \$10.

7 J. Carmody, CARMODALE GLENORCHY (Hereford) (1/66), c 2/9/65 (see also Class 1).

8 J. Carmody, CARMODALE GLENORMISTON (Hereford) (1/67), c 10/9/65 (see also Class 1).

13 J. D. & R. Hanson, THE BRAES 603 (Poll Hereford) (603), c 19/9/65 (see also Class 1).

22 P. & M. Sutherland, THOLOGOLONG TENDER (Murray Grey) (656), c 5/9/65 (see also, Class 1).

30371. Fattened on pasture, 12% Erideney brand stock feed, bran, pollard and grass hay.
- 64 M. Ryan, GLADFIELD MICK (Angus), c 12/1/65, s Springvale Forbes 8943, d Angus cow. Fattened on pasture with supplementary feeding of chaff, oats and bran.
- 65 R. B. Scott & Son, GLEN ELGIN DEFIANT (Angus), c 12/5/65, s Glen Elgin Actor 4th 9007, d Glen Elgin herd cow. Fattened on improved pasture with access to grazing oats, and a supplementary ration of hammer-milled lucerne hay and crushed oats.
- 66 K. S. & N. Smibert, TARRALEA PARK HARRY (Angus) (J11), c 26/4/65, s Edzell Monogram 7199, d Tarralea Park Jasma 32146. Fattened on pasture with supplementary feeding of hay and oats.
- 67 K. S. & N. Smibert, TARRALEA PARK JACK (Angus) (J5), c 31/3/65, s Tarralea Park Prince 10318, d Tarralea Park cow. Fattened on pasture with supplementary feeding of hay and oats.
- 68 K. S. & N. Smibert, TARRALEA PARK TOM (Angus) (J3), c 29/3/65, s Tarralea Park Prince 10318, d Tarralea Park Jeannie 34030. Fattened on pasture with supplementary feeding hay and oats.
- 69 P. & M. Sutherland, THOLOGOLONG CAESAR'S GHOST (Murray Grey) (2), c 2/2/65, s Thologolong Caesar 123, d Murray Grey cow. Fattened on improved pasture, bran, crushed oats and meadow hay.

TRANS FROM CLASS 5

FAT CATTLE

CLASS 2. FAT STEER.

Class Rules:

1. Exhibit to be suitable for beef export trade.
2. Exhibit to be born on or between 1st June, 1965, and 31st August, 1965.
3. Exhibit must be tractable and led for judging.
4. Exhibits are not required to be grass-fed.
5. Exhibitors must show on their entry forms the type of feeding given to each exhibit for three months prior to exhibition and indicate whether or not their exhibits have been foster-mothered.

Prizes:

- (A) Judged Alive—\$20, \$12, \$8.
 (B) Judged on Hooks—\$30, \$20, \$10.
 (C) Highest Daily Carcase Gain—\$30, \$20, \$10.
- Prizes designated (C) are presented by the Rural Credits Division of the Reserve Bank of Australia. To qualify for prizes (C) the actual day of birth must be given on the entry form and a carcase must not lose more than 6 points for over-fatness.

- 25 Associated Forest Holdings Pty. Ltd., EMU VALE BIG BEN 3rd (Angus) (J50), c 20/8/65, s Emu Vale Grandeur 9th 8273, d Emu Vale Buttercup 3rd 34942. Fattened on improved pasture, hay, linseed and ration of crushed oats and barley.
- 26 M. C. Cameron, (Angus), c 25/6/65, s Kilmar-nock Graphic 9295, d Angus cow. Fattened on pasture, lucerne chaff, bran, crushed oats and barley and wheaten hay.
- 27 A. M. Doherty, TULAGI GREG (Angus-Friesian/Dairy Shorthorn) (1), c 20/7/65, s Tulagi Guard 5th, d Friesian-Dairy Shorthorn cross cow.
- 28 James A. Greaves, (Beef Shorthorn), c 16/8/65, s Hayley Sovereign 13437, d Hayley Bellona 28594. Fattened on wheaten chaff, lucerne and boiled barley.
- 29 James A. Greaves, (Beef Shorthorn-Friesian), c 3/7/65, s Hayley Sovereign 13437, d Friesian cow. Fattened on wheaten chaff, lucerne and boiled barley.
- 30 J. D. & R. Hanson, THE BRAES 598 (Poll Hereford) (598), c 3/6/65, s The Braes Centurian 16403, d The Braes Duchess 36th 21201. Fattened on improved pasture, crushed oats, crushed barley, oil meal, chaff and meadow hay.
- 31 R. Hayward, MURRAY MEADOW LOFTY (Angus), c 9/6/65, s Wambanumba Benny 5287, d Murray Meadow Perinthian 5th 23967. Fattened on green barley, lucerne and pasture hay and crushed oats.
- 32 R. Hayward, MURRAY MEADOW MAJOR (Angus), c 24/6/65, s Wambanumba Benny 5287, d Bontharambo Heather 49th 22270. Fattened on green barley, lucerne and pasture hay and crushed oats.
- 33 R. Hayward, MURRAY MEADOW ROGER (Angus), c 15/7/65, s Wambanumba Benny 5287, d Bontharambo Gerbera 25th 22269. Fattened on green barley, lucerne and pasture hay and crushed oats.
- 34 Hiwell & Halliday, ALMORA PEDRO (Red Poll), c 25/7/65, s Almora Borealis 7313, d Almora Play-Laws 17905 A10. Fattened on hay and crushed oats.
- 35 R. C. Kidman, MONBULLA FRANTIC (Poll Shorthorn), c 3/6/65, s Monbulla Bulldozer (P) 61/1339, d Monbulla herd cow. Fattened on pasture, grass hay and Barastoc Cattle Cubes.
- 36 V. & R. McDonald, (Murray Grey-Angus), c 9/6/65, bred by Mrs. Vera E. McDonald, s The Glen Charlie 71, d Angus cow. Fattened on pasture, oaten chaff, crushed oats, bran and grass hay.

- 37 E. W. & D. H. Moyle, ERICA JOCK (Angus), c 4/6/65, s Balbardie Everingham 6924, d Erica Graceful 36153. Fattened on pasture, 12% Fidelity brand stock feed, bran, pollard and grass hay.
- 38 J. & M. Napier, GREGADOO MILTON (Murray Grey-Angus), c 10/8/65, s Thologolong Viscount 149, d Gregadoo May 22100. Fattened on pasture, chaff and grain.
- 39 William Peatt Pty. Ltd., BELLWYN QUAIL (Hereford) (Q39), c 20/7/65, s Silverton Fernandez 27226, d pure bred Hereford cow. Fattened on pasture, grass hay, crushed oats and bran.
- 40 R. B. Scott & Son, GLEN ELGIN DUKE (Angus), c 3/7/65, s Glen Elgin Actor 4th 9007, d Glen Elgin herd cow. Fattened on improved pasture with access to grazing oats, and a supplementary ration of hammer-milled lucerne hay and crushed oats.
- 41 P. & M. Sutherland, THOLOGOLONG JUICY (Murray Grey) (05), c 20/8/65, s Thologolong Moyan 137, d Thologolong Moonflower 2nd 814A. Fattened on improved pasture, bran, crushed oats and meadow hay.
- 42 P. & M. Sutherland, THOLOGOLONG TASTY (Murray Grey) (5), c 4/6/65, s Thologolong Moyan 137, d Thologolong Rainbow 824A. Fattened on improved pasture, bran, crushed oats and meadow hay.
- 43 Howard W. Yelland, GLENTREVOR ROAST (Hereford) (588T), c 3/6/65, s Glentrevor Impression 25485, d Glentrevor Silky. Fattened on improved pasture and some concentrates.
- 44 Howard W. Yelland, GLENTREVOR SIRLOIN (Hereford) (612T), c 13/6/65, s Glentrevor Impression 25485, d Glentrevor Maritana. Fattened on improved pasture and some concentrates.

CLASS 3. FAT STEER.

Class Rules:

1. Exhibit to be suitable for beef export trade.
2. Exhibit to be born on or before 31st May, 1965.
3. Exhibit must be tractable and led for judging.
4. Exhibits are not required to be grass-fed.
5. Exhibitors must show on their entry forms the type of feeding given to each exhibit for three months prior to exhibition and indicate whether or not their exhibits have been foster-mothered.

Prizes:

- (A) Judged Alive—\$20, \$12, \$8.
 (B) Judged on Hooks—\$30, \$20, \$10.
 (C) Highest Daily Carcase Gain—\$30, \$20, \$10.
- Prizes designated (C) are presented by the Rural Credits Division of the Reserve Bank of Australia. To qualify for prizes (C) the actual day of birth must be given on the entry form and a carcase must not lose more than 6 points for over-fatness.

- 45 Associated Forest Holdings Pty. Ltd., EMU VALE RED RUFUS (Angus), c 6/11/64, s Emu Vale Grandeur 7321, d Emu Vale grade cow. Fattened on improved pasture, hay, linseed and ration of crushed oats and barley.
- 46 W. B. & M. B. Boothby, BOORHAMAN J11 (Angus) (J11), c 16/3/65, s Naranghi Bomber 7162, d Boorhaman Nancy 4th 31421. Fattened on pasture, hay and crushed oats.
- 47 W. B. & M. B. Boothby, BOORHAMAN J28 (Angus) (J28), c 28/3/65, s Naranghi Bomber 7162, d Boorhaman Princess Ann 5th 33899. Fattened on pasture, hay and crushed oats.
- 48 J. & A. C. Bott, NARANGHI I90 (Angus) (I90), c 28/10/64, s Naranghi Erebus 5982, d Naranghi G40. Fattened on crushed oats and barley, plus pasture hay.
- 49 J. & A. C. Bott, NARANGHI J12 (Angus) (J12), c 4/3/65, s Connorville Escort 9263, d Naranghi Quip 29387. Fattened on crushed oats and barley, plus pasture hay.

FAT CATTLE

- 50 A. S. & N. I. Boyd, (Angus), c 24/2/65, s Booroomooka Yeast 4215, d Angus cow. Fattened on crushed oats and green oat crop.
- 51 Bulgary Pastoral Co., BULGARY JACOB (Angus) (J25), c 22/4/65, s Bulgary Gowpen 10336, d Bulgary Beatrice 21702. Fattened on pasture, chaff, grain and cattle cubes.
- 52 Bulgary Pastoral Co., BULGARY JOHN (Angus) (J2), c 12/1/65, s Bulgary Eldred 8072, d Bulgary Georgiana 33545. Fattened on pasture, chaff, grain and cattle cubes.
- 53 Bulgary Pastoral Co., BULGARY JACQUES (Angus) (J28), c 3/5/65, s Bulgary Gowpen 10336, d Bulgary Barbara 21701. Fattened on pasture, chaff, grain and cattle cubes.
- 54 W. H. Godde, GLENELG MURRAY BOY (Murray Grey), c 20/1/65, s Thologolong Hercules 129, d Yarrabin Primrose 940C. Fattened on a hammer milled mixture of barley, oats and chaff, with clover hay and light pasture.
- 55 James A. Greaves, (Beef Shorthorn), c 5/2/64, s Morphie Maurice (imp.) 133, d Fifield Secret 18193. Fattened on wheaten chaff, lucerne and boiled barley.
- 56 J. D. & R. Hanson, THE BRAES 583 (Poll Hereford) (583), c 26/4/65, s The Braes Rockland 14515, d The Braes Maple Leaf 44th 23305. Fattened on improved pasture, crushed oats, crushed barley, oil meal, chaff and meadow hay.
- 57 W. C. A. Howard, VALLEY VIEW HY-FRY (Dairy Shorthorn), c 16/9/64, s Lubra Bend Lord Laurel 41st 7465A, d Valley View Fancy 14th 14372C. Fattened on irrigated pasture, hammer milled grass hay, lucerne hay, crushed oats and bran.
- 58 R. C. Kidman, MONBULLA FORTUNATE (Poll Shorthorn-Poll Shorthorn/Jersey), c 29/4/65, s Monbulla Bulldozer (P) 61/1339, d Poll Shorthorn/Jersey. Fattened on pasture, grass hay and Barastoc Cattle Cubes.
- 59 R. C. Kidman, MONBULLA LEADER (Beef Shorthorn), c 24/4/65, s Monbulla Financier 13857, d Monbulla herd cow. Fattened on pasture, grass hay and Barastoc Cattle Cubes.
- 60 J. A. Long, ANGULONG BERT (Angus) (552), c 28/3/65, s Angulong Marquis 8625, d Angulong Bess 22443. Fattened on mixed pasture, crushed oats, linseed meal and bran, silage and hay.
- 61 J. A. Long, ANGULONG SOOTY (Angus) (573), c 22/4/65, s Angulong Marquis 8625, d Angulong Soubrette 24761. Fattened on mixed pasture, crushed oats, linseed meal and bran, silage and hay.
- 62 E. W. & D. H. Moyle, ERICA JACKSON (Angus) (J8), c 24/4/65, s Erica General 8520, d Burr Park Colleen 16634. Fattened on pasture, 12% Fidelity brand stock feed, bran, pollard and grass hay.
- 63 E. W. & D. H. Moyle, ERICA JUMBO (Angus), c 7/1/65, s Erica General 8520, d Erica Frezier 30371. Fattened on pasture, 12% Fidelity brand stock feed, bran, pollard and grass hay.
- 64 M. Ryan, GLADFIELD MICK (Angus), c 12/1/65, s Springvale Forbes 8943, d Angus cow. Fattened on pasture with supplementary feeding of chaff, oats and bran.
- 65 R. B. Scott & Son, GLEN ELGIN DEFIANT (Angus), c 12/5/65, s Glen Elgin Actor 4th 9007, d Glen Elgin herd cow. Fattened on improved pasture with access to grazing oats, and a supplementary ration of hammer-milled lucerne hay and crushed oats.
- 66 K. S. & N. Smibert, TARRALEA PARK HARRY (Angus) (J11), c 26/4/65, s Edzell Monogram 7199, d Tarralea Park Jasma 32146. Fattened on pasture with supplementary feeding of hay and oats.
- 67 K. S. & N. Smibert, TARRALEA PARK JACK (Angus) (J5), c 31/3/65, s Tarralea Park Prince 10318, d Tarralea Park cow. Fattened on pasture with supplementary feeding of hay and oats.
- 68 K. S. & N. Smibert, TARRALEA PARK TOM (Angus) (J3), c 29/3/65, s Tarralea Park Prince 10318, d Tarralea Park Jeannie 34030. Fattened on pasture with supplementary feeding hay and oats.
- 69 P. & M. Sutherland, THOLOGOLONG CAESAR'S GHOST (Murray Grey) (2), c 2/2/65, s Thologolong Caesar 123, d Murray Grey cow. Fattened on improved pasture, bran, crushed oats and meadow hay.

CLASSES SPONSORED BY THE MEAT AND ALLIED TRADES FEDERATION OF AUSTRALIA (VICTORIAN DIVISION)

(\$100 for Class 4, \$100 for Class 5,
\$100 for Class 6.)

CLASS 4. STEER OR HEIFER SUITABLE FOR RETAIL MEAT TRADE.

Class Rules:

1. Carcase weight of exhibit to be up to 400 lbs.
2. Carcases over 400 lbs. will be transferred to their correct class.
3. Exhibits are not required to be grass-fed.

Prizes:

Judged Alive—\$16, \$10, \$4.

Judged on Hooks—\$40, \$20, \$10.

- 2 Associated Forest Holdings Pty. Ltd., EMU VALE BILL (Angus), c 12/10/65 (see also Class 1).
- 5 L. R. D. Brindley, MYRHEE RULER (Hereford), c 1/9/65 (see also Class 1).
- 6 M. C. Cameron, (Angus), c 5/9/65 (see also Class 1).
- 11 James A. Greaves, (Beef Shorthorn-Friesian), c 10/11/65 (see also Class 1).
- 12 J. D. & R. Hanson, THE BRAES 599 (Poll Hereford) (599), c 16/9/65 (see also Class 1).
- 14 R. Hayward, MURRAY MEADOW BENNY (Angus), c 11/9/65 (see also Class 1).
- 15 R. Hayward, MURRAY MEADOW DANDY (Angus), c 5/9/65 (see also Class 1).
- 18 E. W. & D. H. Moyle, ERICA JENOLANE (Angus) (J23), c 18/9/65 (see also Class 1).
- 19 William Peatt Pty. Ltd., BELLWYN QATANA (Hereford) (Q50), c 13/9/65 (see also Class 1).
- 20 R. B. Scott & Son, GLEN ELGIN DAPPER (Angus), c 17/9/65 (see also Class 1).
- 21 G. Starritt & Son, KELSO ALFRED (Beef Shorthorn), c 14/9/65 (see also Class 1).
- 34 Hipwell & Halliday, ALMORA PEDRO (Red Poll), c 25/7/65 (see also Class 2).
- 70 J. & A. C. Bott, (Angus).
- 71 J. & A. C. Bott, (Angus).
- 72 James A. Greaves, (Beef Shorthorn), c 20/11/65, s Hayley Ramadan 11235, d Hayley Princess 3rd 33430.
- 73 James A. Greaves, (Beef Shorthorn), c 20/11/65, s Hayley Ramadan 11235, d Hayley Princess 2nd 29260.
- 74 James A. Greaves, (Beef Shorthorn), c 29/11/65, s Hayley Ramadan 11235, d Billabula Bellona 13th 23120.
- 62L P. L. Snodgrass, (Angus-Angus/Friesian), s Westfield Fergus 8191, d Angus-Friesian cow.
- 75 P. L. Snodgrass, (Angus-Angus/Shorthorn), s Westfield Fergus 8191, d Angus-Shorthorn cow.
- 76 Upper Wantagong Pastoral Co., (Galloway-Angus/Jersey), c 17/11/65, s Wirralpa Justine 152, d Angus-Jersey cow.

CLASS 5. STEER OR HEIFER SUITABLE FOR RETAIL MEAT TRADE.

Class Rules:

1. Carcase weight of exhibit to be from 401 to 550 lbs.
2. Carcases under or over these weights will be transferred to their correct class.
3. Exhibits are not required to be grass-fed.

Prizes:

Judged Alive—\$16, \$10, \$4.

Judged on Hooks—\$40, \$20, \$10.

- 7 J. Carmody, CARMODALE GLENORCHY (Hereford) (1/66), c 2/9/65 (see also Class 1).
- 8 J. Carmody, CARMODALE GLENORMISTON (Hereford) (1/67), c 10/9/65 (see also Class 1).
- 13 J. D. & R. Hanson, THE BRAES 603 (Poll Hereford) (603), c 19/9/65 (see also Class 1).
- 22 P. & M. Sutherland, THOLOGOLONG TENDER (Murray Grey) (656), c 5/9/65 (see also Class 1).

ROYAL MELBOURNE SHOW 1966 - SECTION 14 - FAT CATTLE

CLASS 1 - FAT STEER OR HEIFER - YEARLING.

Exhibit No.	Exhibitor	Breed	Age in Months	Live Weight	Carcase Weight	Daily Carcase Gain	Eye Muscle Depth m. m.	Max. Points 20	Fat Depth Over Eye Muscle m. m.	Max. Points 20	Blockiness ins.	Max. Points 20	Balance of Carcase Max. Points 10	Rib Cover Musc/Fat Max. Points 5	Fat Distribution Max. Points 10	Colour & Texture Muscle Max. Pts. 5	Colour & Texture Fat Max. Pts. 5	Marbling Max. Pts. 5	Total Max. Pts. 100	Award Carcase	Award Daily Carcase Gain	Award Alive
1	Alberni Bros.	Beef Shorthorn	12	774	438	1.17	55	13	18	20	14 ¹	13	10	4	5	3	3	1	72	3rd		
2	Associated Forest Holdings Pty. Ltd.	Angus	11	608	356	1.05	56	16	9	14	13 ¹	14	10	3	5	3	3	-	68			
3	J. & A.C. Bott	Angus	12				Withdrawn															
4	J. & A.C. Bott	Angus	12				Withdrawn															
5	L.R.D. Brindley	Hereford	12	794	435	1.15	52	11	20	14	15 ⁰	10	10	1	4	4	2	1	57			
6	M.C. Cameron	Angus	12	722	414	1.10	57	15	10	13	13 ³	14	10	1	6	3	3	-	65			
7	J. Carmody	Hereford	12	974	580	1.54	56	10	25	18	16 ⁰	12	10	2	2	3	1	1	59		2nd	
8	J. Carmody	Hereford	12	942	552	1.49	53	8	27	6	15 ¹	14	10	1	2	3	2	1	47		*	
9	J.P. Cornish Pty. Ltd.	Murray Grey	12	778	467	1.24	72	20	8	9	14 ²	13	10	1	3	3	3	-	62			
10	J.P. Cornish Pty. Ltd.	Murray Grey	12	664	391	1.10	65	20	7	11	14 ⁰	12	10	1	4	1	2	-	61			
11	James A. Greaves	Beef Shorthorn-Friesian	10	796	477	1.55	57	13	16	16	15 ²	10	10	3	7	4	4	1	68		1st #	
12	J., D. & R. Hanson	Poll Hereford	12	778	449	1.23	53	12	21	10	14 ¹	13	10	2	7	3	3	2	62		*	
13	J. D. & R. Hanson	Poll Hereford	12	764	460	1.27	53	11	23	6	15 ⁰	11	10	2	6	2	4	1	53		*	2nd
14	R. Hayward	Angus	12	650	344	0.93	57	17	14	20	14 ⁰	10	10	3	6	2	3	-	71			
15	R. Hayward	Angus	12	672	366	0.98	53	14	10	15	14 ³	8	10	1	4	2	4	-	58			
16	R.C. Kidman	Poll Shorthorn	11				Withdrawn															
17	D.R. Manson & Son	Poll Hereford	12				Withdrawn															
18	E.W. & D.H. Moyle	Angus	12	774	485	1.34	72	20	20	20	13 ³	17	10	2	6	4	3	2	84	1st		1st +
19	William Peatt Pty. Ltd.	Hereford	12	790	438	1.20	57	14	11	13	14 ³	11	10	4	6	2	3	-	63			
20	R.B. Scott & Son	Angus	12	694	401	1.11	62	18	21	6	12 ¹	20	10	3	3	3	2	1	66		*	3rd
21	G. Starritt & Son	Beef Shorthorn	12	734	424	1.16	51	11	24	-	14 ¹	12	10	-	1	4	2	3	43		*	
22	P. & M. Sutherland	Murray Grey	12	798	464	1.24	68	20	25	-	13 ²	17	10	4	6	4	1	2	64		*	
23	Upper Wantagong Pastoral Co.	Galloway-Ayrshire	9	684	394	1.46	63	20	14	18	14 ⁰	12	10	2	5	2	4	-	73	2nd	3rd	
24	Williamson Bros.	Beef Shorthorn	11	804	483	1.44	58	14	19	19	15 ⁰	12	10	1	3	3	2	2	66			

Penalty "Over Fatness". + Grand Fat Cattle Champion & Champion Led Steer. # Champion Weight Gain Steer (under 12 months).

ROYAL MELBOURNE SHOW 1966 - SECTION 14 - FAT CATTLE

CLASS 2 - FAT STEER, SUITABLE FOR BEEF EXPORT TRADE - 12-15 MONTHS.

Exhibit No.	Exhibitor	Breed	Age in Months	Live Weight	Carcass Weight	Daily Carcase Gain	Eye Muscle Depth m. m.	Max. Points 20	Fat Depth Over Eye Muscle m. m.	Max. Points 20	Blockiness ins.	Max. Points 20	Balance of Carcase Max. Points 10	Rib Cover Musc/Fat Max Points 5	Fat Distribution Max. Points 10	Colour & Texture Muscle Max. Pts. 5	Colour & Texture Fat Max. Pts. 5	Marbling Max. Pts. 5	Total Max. Pts. 100	Award Carcase	Award Daily Carcase Gain	Award Alive
25	Associated Forest Holdings Pty. Ltd.	Angus	13	676	403	1.03	55	14	23	-	13 ⁰	17	10	3	5	4	3	1	57		*	
26	M. C. Cameron	Angus	15	740	445	1.00	66	20	12	14	14 ⁰	14	10	4	5	2	3	-	72	3rd		
27	A. M. Doherty	Angus-Friesian/ Dairy Shorthorn	14	870	474	1.12	55	12	24	2	15 ⁰	11	10	2	3	4	2	1	47		*	
28	James A. Greaves	Beef Shorthorn	13	818	465	1.18	47	7	21	14	15 ²	9	10	-	2	4	2	2	50		3rd	
29	James A. Greaves	Beef Shorthorn- Friesian	14	900	483	1.10	52	10	13	13	16 ³	5	10	1	4	2	3	1	49			
30	J., D. & R. Hanson	Poll Hereford	15	942	551	1.17	64	16	17	14	14 ³	16	10	2	6	4	4	1	73	2nd		
31	R. Hayward	Angus	15	678	363	0.78	59	18	10	15	15 ¹	6	10	2	4	2	3	-	60			
32	R. Hayward	Angus	15	696	383	0.88	58	16	13	17	14 ⁰	12	10	4	6	2	4	-	71			
33	R. Hayward	Angus	14	736	398	0.93	57	16	13	17	14 ¹	11	10	4	7	2	3	1	71			
34	Hipwell & Halliday	Red Poll	14	668	378	0.91	62	19	5	9	15 ⁰	8	10	-	3	1	3	-	53			
35	R. C. Kidman	Poll Shorthorn	15	664	377	0.81	50	11	8	12	14 ¹	11	10	2	6	2	1	-	55			
36	V. & R. McDonald	Murray Grey- Angus	15	-	Withdrawn																	
37	E. W. & D. H. Moyle	Angus	15	812	471	1.01	61	16	24	2	14 ¹	14	10	1	5	3	2	3	56		*	2nd
38	J. & M. Napier	Murray Grey- Angus	13	674	397	0.99	58	16	14	18	13 ³	13	10	1	5	2	3	-	68			
39	William Peatt Pty. Ltd.	Hereford	14	874	506	1.20	54	10	14	13	15 ²	11	10	4	7	3	3	1	62		2nd	
40	R. B. Scott & Son	Angus	14	884	526	1.20	61	14	27	2	14 ³	15	10	-	1	4	1	1	48		*	3rd
41	P. & M. Sutherland	Murray Grey	13	846	512	1.31	69	20	22	18	14 ⁰	17	10	3	6	4	1	4	83	1st	1st	Ø
42	P. & M. Sutherland	Murray Grey	15	880	528	1.13	68	19	14	12	15 ²	12	10	3	7	3	2	2	70			
43	Howard W. Yelland	Hereford	15	878	523	1.12	54	10	15	14	13 ²	19	10	-	4	3	2	2	64			1st
44	Howard W. Yelland	Hereford	15	902	538	1.17	57	12	23	18	14 ³	15	10	-	3	3	3	2	66			

Ø Reserve Grand Fat Cattle Champion and Champion Weight Gain Steer (over 12 months).

ROYAL MELBOURNE SHOW 1966 - SECTION 14 - FAT CATTLE

CLASS 3 - FAT STEER, SUITABLE FOR BEEF EXPORT TRADE - OVER 15 MONTHS.

Exhibit No.	Exhibitor	Breed	Age in Months	Live Weight	Carcass Weight	Daily Carcass Gain	Eye Muscle Depth m. m.	Max. Points 20	Fat Depth Over Eye Muscle m. m.	Max. Points 20	Blockiness ins.	Max. Points 20	Balance of Carcass Max. Points 10	Rib Cover Musc/Fat Max Points 5	Fat Distribution Max. Points 10	Colour & Texture Muscle Max. Pts. 5	Colour & Texture Fat Max. Pts. 5	Marbling Max. Pts. 5	Total Max. Pts. 100	Award Carcass	Award Daily Carcass Gain	Award Alive
45	Associated Forest Holdings Pty. Ltd.	Angus	22	1088	663	0.98	62	12	27	20	16 ⁰	15	10	4	4	3	2	3	73			
46	W.B. & M.B. Boothby	Angus	18	838	483	0.88	57	13	23	10	15 ⁰	12	10	2	4	4	4	3	62		*	
47	W.B. & M.B. Boothby	Angus	18	854	503	0.94	55	11	31	-	14 ²	15	10	1	3	4	3	2	49		*	
48	J. & A.C. Bott	Angus	23	1022	613	0.89	64	14	19	14	14 ²	19	10	3	6	3	1	3	73			
49	J. & A. C. Bott	Angus	18	984	580	1.04	59	12	18	14	13 ³	20	10	3	7	4	3	2	75		2nd	+
50	A.S. & N.I. Boyd	Angus	19	842	521	0.92	71	20	22	13	14 ²	15	10	4	6	3	3	2	81	1st		
51	Bulgary Pastoral Co.	Angus	17	824	454	0.89	64	18	18	19	14 ¹	14	10	2	7	3	3	1	77	3rd		
52	Bulgary Pastoral Co.	Angus	20	862	487	0.80	57	13	20	20	14 ¹	15	10	-	4	3	3	1	69			
53	Bulgary Pastoral Co.	Angus	16	920	501	1.00	59	14	21	20	15 ⁰	13	10	2	6	3	4	2	74			
54	W.H. Godde	Murray Grey	20	1120	674	1.12	65	14	24	17	15 ¹	18	10	3	6	4	3	4	79	2nd	1st	
55	James A. Greaves	Beef Shorthorn	31	1108	630	0.66	60	11	19	13	17 ¹	9	10	-	2	3	3	2	53			
56	J., D. & R. Hanson	Poll Hereford	17	880	510	1.01	56	12	23	14	13 ²	19	10	4	6	2	3	1	71			
57	W.C.A. Howard	Dairy Shorthorn	24	-	606	0.83	57	10	17	12	17 ³	6	10	3	5	2	2	2	52			
58	R.C. Kidman	Poll Shorthorn-Jersey	17	718	421	0.84	56	14	13	16	14 ²	11	10	3	4	1	2	1	62			
59	R.C. Kidman	Beef Shorthorn	17	804	457	0.90	54	12	8	9	15 ²	9	10	2	4	2	3	-	51			
60	J.A. Long	Angus	18	894	521	0.97	54	10	15	14	14 ²	15	10	1	7	2	3	2	64			
61	J.A. Long	Angus	17	786	466	0.91	59	15	10	11	14 ¹	14	10	2	4	2	3	1	62			
62	E.W. & D.H. Moyle	Angus	17	906	527	1.04	65	17	16	14	15 ⁰	14	10	1	5	3	3	-	67		3rd	+
63	E.W. & D.H. Moyle	Angus	20	960	600	1.97	61	13	17	13	14 ³	17	10	3	5	3	1	2	67			3rd
64	M. Ryan	Angus	20	982	596	0.93	67	17	23	19	13 ²	20	10	-	1	3	1	3	74			1st
65	R.B. Scott & Son	Angus	16	862	482	0.98	62	16	16	16	15 ¹	11	10	2	7	3	3	1	69			
66	K.S. & N. Smibert	Angus	17	666	358	0.71	55	15	5	10	14 ²	9	10	1	4	1	3	-	53			
67	K.S. & N. Smibert	Angus	18	662	357	0.67	57	16	7	12	13 ¹	14	10	2	4	2	3	-	63			
68	K.S. & N. Smibert	Angus	18	792	441	0.82	61	17	5	7	15 ²	8	10	2	4	2	2	-	52			
69	P. & M. Sutherland	Murray Grey	19	1064	632	1.07	66	15	29	10	15 ³	15	10	2	3	3	1	3	62	**	2nd	→

* Penalty "Over Fatness"

+ Awarded to older steer

ROYAL MELBOURNE SHOW, 1966

SECTION 14 - FAT CATTLE

CLASSES SPONSORED BY THE MEAT & ALLIED TRADES FEDERATION FOR STEERS
OR HEIFERS SUITABLE FOR RETAIL MEAT TRADE.

<u>AWARDS</u>	<u>FIRST</u>	<u>SECOND</u>	<u>THIRD</u>
<u>CLASS 4 - CARCASE TO 400 LBS</u>	<u>Exhibit No.</u>	<u>Exhibit No.</u>	<u>Exhibit No</u>
Alive	74 James A. Greaves (Beef Shorthorns)	14 R. Hayward (Angus)	70 J. & A.C. Bott (Angus)
Carcase	38 J. & M. Napier (Murray Grey/ Angus)	14 R. Hayward (Angus)	33 R. Hayward (Angus)
<u>CLASS 5 - CARCASE 401-550 LBS.</u>			
Alive	6 M.C. Cameron (Angus)	20 R.B. Scott & Son (Angus)	43 Howard W. Yelland Hereford)
Carcase	26 M.C. Cameron (Angus)	51 Bulgary Pastoral Co (Angus)	42 P. & M. Sutherland (Murray/ Grey)
<u>CLASS 6 - CARCASE OVER 550 LBS.</u>			
Alive	63 E.W. & D.H. Moyle (Angus)	88 J. & A.C. Bott (Angus)	89 J. & A.C. Bott (Angus)
Carcase	88 J. & A.C. Bott (Angus)	30 J., D. & R. Hanson (Poll Hereford)	69 P. & M. Sutherland (Murray Grey).

ROYAL MELBOURNE SHOW 1966 - SECTION 14 - FAT CATTLE

CLASS 7 - BEEF/DAIRY CROSS STEER OR HEIFER.

Exhibitor	Exhibitor	Breed	Age in Months	Live Weight	Carcass Weight	Eye Muscle Depth m. m.	Max. Points 20	Fat Depth Over Eye Muscle m. m.	Max. Points 20	Blockiness ins.	Max. Points 20	Balance of Carcase Max. Points 10	Rib Cover Musc/Fat Max. Points 5	Fat Distribution Max. Points 10	Colour & Texture Muscle Max. Pts. 5	Colour & Texture Fat Max. Pts. 5	Marbling Max. Pts. 5	Total Max. Pts. 100	Award Carcase	Award Alive
83	A.S. & N.I. Boyd	Angus-A.I.S.	9	702	410	53	12	18	18	14 ³	10	10	4	6	4	3	1	68	2nd	1st
93	Associated Forest Holdings Pty. Ltd.	Angus- Friesian	12	678	407	59	16	17	20	13 ²	15	10	4	7	4	4	2	82	1st	2nd
94	Hainsworth T. Cock	Galloway- Dairy Shorthorn	12	-																
95	J.T. Doherty	Angus- Friesian	9	718	387	42	6	20	6	16 ²	2	10	1	5	3	2	1	36		
96	E.W. & D.H. Moyle	Angus- Friesian	12	758	455	58	14	21	14	15 ¹	10	10	-	2	4	1	3	58	3rd	3rd
97	K.S. & N. Smibert	Angus-Jersey	8	550	329	51	13	15	18	16 ¹	1	10	1	5	4	3	2	57		
98	P.L. Snodgrass	Angus- Friesian	11	740	401	55	14	7	10	15 ⁰	9	10	1	3	2	2	-	51		

ROYAL MELBOURNE SHOW 1966 - SECTION 14 - FAT CATTLE

CLASS 8 - PEN OF THREE CROSSBRED STEERS - SHOWING NOT MORE THAN TWO PERMANENT TEETH.

Exhibit No.	Exhibitor	Breed	Age in Months	Live Weight	Carcass Weight	Eye Muscle Depth m. m.	Max. Points 20	Fat Depth Over Eye Muscle m. m.	Max. Points 20	Blockiness ins.	Max. Points 20	Balance of Carcase Max. Points 10	Rib Cover Musc/Fat Max. Points 5	Fat Distribution Max. Points 10	Colour & Texture Muscle Max. Pts. 5	Colour & Texture Fat Max. Pts. 5	Marbling Max. Pts. 5	Total Max. Pts. 100	Total Pen Pts.	Award Carcase	Award Alive
99 1	C. R. Liddle	Poll Shorthorn-	390																		
2		Galloway/Santa	356)		
3		Gertrudis/Poll	376)	*	
		Shorthorn)		
100 1	C. R. Liddle	Santa Gertrudis-	700	405	57	15	9	12	15 ³	6	10	2	4	2	3	-	54)			
2		Angus	896	534	56	11	8	6	17 ²	4	10	3	4	2	3	-	43)	143		
3			770	455	57	14	8	9	16 ³	4	10	2	3	2	2	-	46)			
101 1	Upper Wantagong Pastoral	Galloway-Angus/	886	451	63	18	6	7	15 ¹	10	10	1	3	2	3	-	54)			
2	Co.	Jersey &	778	390	51	12	6	10	15 ³	5	10	1	4	2	3	-	47)	151		1st
3		Galloway- Hereford	876	452	56	13	9	10	16 ⁰	7	10	1	4	2	3	-	50)			

* Weights below McMeekan System Scale

ROYAL MELBOURNE SHOW 1966 - SECTION 14 - FAT CATTLE

CLASS 9 - PEN OF THREE STEERS (GRASS FED) - SUITABLE FOR EXPORT AS BABY BEEF (SHOWING NOT MORE THAN TWO PERMANENT TEETH).

Exhibit No.	Exhibitor	Breed	Live Weight	Carcass Weight	Eye Muscle Depth m. m.	Max. Points 20	Fat Depth Over Eye Muscle m. m.	Max. Points 20	Blockiness ins.	Max. Points 20	Balance of Carcase Max. Points 10	Rib Cover Musc/Fat Max. Points 5	Fat Distribution Max. Points 10	Colour & Texture Muscle Max. Pts. 5	Colour & Texture Fat Max. Pts. 5	Marbling Max. Pts. 5	Penalty Under Weight	Total Max. Pts. 100	Total Pen Pts.	Award Carcase	Award Alive
102	1 Associated Forest	Angus	1028	614	60	12	35	-	15 ³	14	10	1	2	4	1	2	-	46)			
	2 Holdings Pty. Ltd.		1074	648	62	12	22	16	16 ⁰	14	10	1	3	4	2	2	-	64)	173		
	3		1040	637	59	10	24	18	16 ¹	13	10	2	2	4	2	2	-	63)			
103	1 J. & A. C. Bott	Angus	940	534	67	18	17	15	15 ²	12	10	1	5	3	3	2	-	69)			
	2		966	562	55	10	26	10	15 ²	13	10	2	3	3	3	2	-	56)	189	3rd	2nd
	3		912	504	59	14	16	15	14 ³	14	10	1	3	3	3	1	-	64)			
104	1 J. Lynn	Angus	890	519	66	18	17	16	14 ³	14	10	2	5	4	2	1	-	72)			
	2		936	574	66	17	25	14	15 ³	12	10	4	5	4	2	1	-	69)	185.4		3rd
	3		836	464	55	12	24	2	14 ³	12	10	2	4	3	2	1	-3.6	44.4)			
105	1 R. B. Scott & Son	Angus	924	510	56	12	15	14	15 ¹	12	10	3	5	3	3	1	-	63)			
	2		880	498	59	14	16	16	15 ²	10	10	1	5	2	3	1	-0.2	61.8)	189.8	2nd	
	3		1010	562	59	12	19	16	15 ¹	14	10	2	5	3	1	2	-	65)			
107	1 J. & A. C. Bott	Angus	996	587	65	16	21	17	15 ²	14	10	2	6	3	3	1	-	72)			
	2 Transferred ex Class 10		1080	650	62	12	28	14	15 ²	16	10	2	3	4	1	2	-	64)	200	1st	1st
	3		966	581	59	12	26	14	14 ²	18	10	1	3	3	2	1	-	64)			

ROYAL MELBOURNE SHOW 1966 - SECTION 14 - FAT CATTLE

CLASS 10 - PEN OF THREE STEERS (GRASS FED) - SUITABLE FOR EXPORT TRADE (SHOWING MILK TEETH ONLY).

Exhibit No.	Exhibitor	Breed	Live Weight	Carcass Weight	Eye Muscle Depth m. m.	Max. Points 20	Fat Depth Over Eye Muscle m. m.	Max. Points 20	Blockiness ins.	Max. Points 20	Balance of Carcase Max. Points 10	Rib Cover Musc/Fat Max. Points 5	Fat Distribution Max. Points 10	Color & Texture Muscle Max. Pts. 5	Colour & Texture Fat Max. Pts. 5	Marbling Max. Pts. 5	Penalty Under Weight	Total Max. Pts. 100	Total Pen Pts.	Award Carcase	Award Alive
106	1 Associated Forest 2 Holdings Pty. Ltd. 3	Angus	626 678 646	367 399 380	60 62 59	18 19 17	6 11 9	14 13 14	2 3 0	9 13 12	10 10 10	2 3 1	3 4 3	2 3 2	2 3 3	1 - -	3.3 0.1 2.0	54.7) 69.9) 59.0)	183.6		
107	1 J. & A.C. Bott 2 3	Angus	Transferred to Class 9.																		
108	1 J. & A.C. Bott 2 3	Angus	900 896 1000	532 509 533	57 58 61	12 13 14	26 19 18	6 18 16	14 ² 14 ⁰ 14 ²	16 17 16	10 10 10	1 2 1	4 5 7	3 3 2	2 3 3	1 2 1	- - -	55) 73) 70)	198	2nd	1st
109	1 James A. Greaves 2 3	Beef Shorthorn	548 596 630	310 332 337	50 48 45	13 11 9	14 11 20	18 17 -	13 ¹ 13 ³ 14 ²	12 11 8	10 10 10	- 2 3	4 5 4	2 3 3	3 3 3	2 1 1	9.0 6.8 6.3	55) 56.2) 34.7)	145.9		
110	1 R.C. Kidman 2 3	Poll Shorthorn	744 688 720	425 384 414	54 54 50	13 14 10	11 15 14	14 19 17	14 ² 14 ² 14 ²	11 10 11	10 10 10	1 1 2	4 5 7	4 3 3	3 3 2	1 1 1	- 1.6 -	61) 64.4) 63)	188.4		
111	1 J.A. Long 2 3	Angus	824 872 820	438 492 430	56 56 47	14 12 8	13 10 13	15 10 15	15 ⁰ 14 ⁰ 14 ⁰	10 16 14	10 10 10	2 1 3	6 5 5	2 3 2	3 3 3	1 - -	- - -	63) 60) 60)	183		
112	1 J. Lynn 2 3	Angus	856 754 750	510 431 418	53 51 49	10 10 10	16 12 13	15 14 16	15 ¹ 15 ⁰ 14 ²	12 10 11	10 10 10	2 2 2	6 5 4	3 3 3	3 3 3	2 1 2	- - -	63) 58) 61)	182		3rd

CLASS 10 - PEN OF THREE STEERS (GRASS FED) - SUITABLE FOR EXPORT TRADE (SHOWING MILK TEETH ONLY).

Continued -

Exhibit No.	Exhibitor	Breed	Live Weight	Carcase Weight	Eye Muscle Depth m. m.	Max. Points 20	Fat Depth Over Eye Muscle m. m.	Max. Points 20	Blockiness ins.	Max. Points 20	Balance of Carcase Max. Points 10	Rib Cover Musc/Fat Max. Points 5	Fat Distribution Max. Points 10	Colour & Texture Muscle Max. Pts. 5	Colour & Texture Fat Max. Pts. 5	Marbling Max. Pts. 5	Penalty Under Weight	Total Max. Pts. 100	Total Pen Pts.	Award Carcase	Award Alive
113 1	R. B. Scott & Son	Angus	738	405	55	14	13	16	141	12	10	4	6	3	3	1	-	69)	195	3rd	2nd
2			792	423	56	14	12	15	141	12	10	1	5	2	3	1	-	63)			
3			748	408	52	12	14	17	150	9	10	3	7	2	3	-	-	63)			
114 1	R. B. Scott & Son	Angus	824	448	58	15	19	18	131	17	10	3	7	3	3	1	-	77)	200	1st	
2			728	413	55	14	21	6	133	14	10	3	7	3	3	1	-	61)			
3			790	435	59	16	8	10	141	13	10	1	6	3	3	-	-	62)			
115 1	P. L. Snodgrass	Angus-Angus/ Shorthorn	820	472	52	10	23	6	142	13	10	-	3	3	3	1	-	49)	178		
			908	527	63	16	19	17	163	7	10	1	6	3	3	1	-	64)			
			890	512	65	18	19	18	162	7	10	1	4	3	3	1	-	65)			

ROYAL MELBOURNE SHOW 1966 - SECTION 14 - FAT CATTLE

CLASS 11 - PROGENY TESTING COMPETITION - PEN OF THREE PURE-BRED STEERS - OVER 18 MONTHS OLD, BY THE SAME SIRE.

Exhibit No.	Exhibitor	Breed	Age in Months	Live Weight	Carcass Weight	Daily Carcass Gain	Eye Muscle Depth m. m.	Max. Points 20	Fat Depth Over Eye Muscle m. m.	Max. Points 20	Blockiness ins.	Max. Points 20	Balance of Carcass Max. Points 10	Rib Cover Musc/Fat Max. Points 5	Fat Distribution Max. Points 10	Colour & Texture Muscle Max. Pts. 5	Colour & Texture Fat Max. Pts. 5	Marbling Max. Pts. 5	Total Max. Pts. 100	Total Pen Pts.	Award Carcass	Award Daily Carcass Gain	Award Alive
116 1	J. & A. C. Bott	Angus	17	836	460	0.87	62	17	8	9	14 ¹	14	10	1	4	2	3	-	60)			1st	
2			20	918	503	0.82	54	10	16	15	15 ¹	12	10	2	7	3	3	1	68)	201	2nd	Av.	2nd
3			18	934	539	0.99	59	13	21	19	14 ²	16	10	4	7	4	3	2	78)#			0.89	
117 1	R. B. Scott & Son	Angus	21	942	536	0.82	63	16	23	18	15 ²	12	10	4	4	4	3	1	72)			2nd	
2			21	874	480	0.76	58	14	18	18	14 ²	14	10	4	5	4	3	1	73)	219	1st	Av.	1st
3			21	934	517	0.82	63	16	20	19	13 ³	18	10	-	3	4	3	1	74)	+		0.80	

CLASS 12 - PROGENY TESTING COMPETITION - PEN OF THREE PURE-BRED STEERS - UNDER 18 MONTHS OLD, BY THE SAME SIRE.

118	1	W. B. & M. B. Boothby	Angus	18	824	478	0.88	54	11	21	18	14 ¹	15	10	2	5	4	3	1	69)			
	2			17	788	461	0.88	54	12	23	6	15 ⁰	11	10	2	4	3	3	1	52)	164	* Av.	1st
	3			17	746	440	0.86	49	9	28	-	14 ²	12	10	1	3	3	3	2	43)		*0.87	
119		J. & A. C. Bott	Angus	Withdrawn																			
120	1	J. M. Burston	Poll Hereford	-	738	404	-	53	12	13	16	15 ⁰	9	10	1	5	2	3	-	58)			
	2			-	758	425	-	53	12	9	12	14 ³	10	10	-	5	2	3	-	54)	168		
	3			-	786	438	-	59	16	9	11	15 ⁰	10	10	-	4	2	3	-	56)			
121	1	R. C. Kidman	Beef Shorthorn	17	864	484	0.91	57	13	16	16	15 ⁰	12	10	2	5	2	3	-	63)		1st	
	2			15	820	463	0.99	54	12	11	12	15 ¹	10	10	2	5	2	3	1	57)	175	3rd	Av.
	3			14	816	453	1.05	54	12	11	12	16 ⁰	7	10	2	5	2	3	2	55)		0.98	
122	1	R. B. Scott & Son	Angus	17	746	400	0.77	60	18	12	16	14 ⁰	12	10	1	4	3	3	1	68)		3rd	
	2			16	724	398	0.83	56	15	14	18	13 ³	13	10	3	5	3	3	1	71)	205	1st	Av. 2nd
	3			15	670	357	0.78	51	12	13	18	13 ²	13	10	3	4	2	3	1	66)		0.79	
123	1	J. L. Sullivan	Angus	18	916	513	0.94	59	14	16	15	14 ³	14	10	2	4	2	3	1	65)		2nd	
	2			18	860	487	0.89	52	10	20	20	14 ²	14	10	1	4	2	3	1	65)	192	2nd	Av. 3rd
	3			18	900	483	0.90	61	16	19	19	16 ⁰	8	10	-	3	2	3	1	62)		0.91	

Champion Progeny Test Steer

+ Champion Pen of Fat Cattle

* Penalty "Over Fatness"

PURE BRED STEERS

	POINTS		TOTAL	AWARD
	ALIVE	CARCASE		
<u>CLASS 13 - BEEF SHORTHORN</u>				
1 Alberni Bros.	75	72	147	2nd
21 G. Starritt & Son	87	43	130	
24 Williamson Bros.	85	66	151	1st and Special Trophy
59 R.C. Kidman	79	51	130	
<u>CLASS 14 - POLL SHORTHORN</u>				
35 R.C. Kidman	65	55	120	1st
<u>CLASS 15 - HEREFORD</u>				
7 J. Carmody	85	59	144	2nd
8 J. Carmody	70	47	117	
19 William Peatt Pty. Ltd.	72	63	135	
39 William Peatt Pty. Ltd.	74	62	136	
43 Howard W. Yelland	77	64	141	3rd
44 Howard W. Yelland	82	66	148	1st
<u>CLASS 16 - POLL HEREFORD</u>				
12 J., D & R. Hanson	80	62	142	3rd
13 J., D. & R. Hanson	77	53	130	
20 J., D. & R. Hanson	82	73	155	1st
33 J., D. & R. Hanson	75	71	146	2nd
<u>CLASS 17 - ANGUS</u>				
2 Associated Forest Holdings Pty. Ltd.	60	68	128	
6 M. C. Cameron	68	65	133	
18 E.W. & D.H. Moyle	90	84	174	1st
20 R.B. Scott & Son	69	66	135	
25 Associated Forest Holdings Pty. Ltd.	60	57	117	
33 R. Hayward	63	71	134	
37 E.W. & D.H. Moyle	87	56	143	
40 R.B. Scott & Son	91	48	139	
45 Associated Forest Holdings Pty. Ltd.	84	73	153	3rd
46 W.B. & M.B. Boothby	83	62	145	
47 W.B. & M.B. Boothby	83	49	132	
48 J. & A.C. Bott.	72	73	145	
50 A.S. & N.I. Boyd	82	81	163	2nd
51 Bulgary Pastoral Company	78	77	155	
52 Bulgary Pastoral Company	80	69	149	
53 Bulgary Pastoral Company	75	74	149	
60 J.A. Long	67	64	131	
61 J.A. Long	65	62	127	
62 E.W. & D.H. Moyle	86	67	153	
63 E.W. & D.H. Moyle	88	67	155	
64 M. Ryan	75	74	149	
65 R.B. Scott & Son	69	69	138	
66 K.S. & N. Smibert	62	53	115	
67 K.S. & N. Smibert	60	63	123	
68 K.S. & N. Smibert	63	52	115	
<u>CLASS 18 - DEVON</u>				
No Entry				

		<u>POINTS</u>		<u>TOTAL</u>	<u>AWARD</u>
		<u>ALIVE</u>	<u>CARCASE</u>		
<u>CLASS 19 - MURRAY GREY</u>					
22	P. & M. Sutherland	78	64	142	2nd
41	P. & M. Sutherland	80	83	163	1st
42	P. & M. Sutherland	70	70	140	3rd
<u>CLASS 20 - RED POLL</u>					
34	Hipwell & Halliday	68	53	121	1st
<u>CLASS 21 - DAIRY SHORTHORN</u>					
57	W. C. A. Howard	69	52	121	1st

CHAMPION LED STEER

Exhibit No. 18 E.W. & D.H. Moyle - Angus - 84 points

CHAMPION PEN OF FAT CATTLE

Exhibit No. 117 R. B. Scott & Son - Angus - 219 points

CHAMPION PROGENY TEST STEER

Exhibit No. 116-3 J. & A. C. Bott - Angus - 78 points

CHAMPION WEIGHT GAIN STEER (over 12 months)

Exhibit No. 41 P. & M. Sutherland - Murray Grey - 1.31 lbs. daily carcass gain.

CHAMPION WEIGHT GAIN STEER (under 12 months)

Exhibit No. 11 James A. Greaves - Beef Shorthorn-Friesian - 1.55 lbs, daily
carcase gain.

GRAND FAT CATTLE CHAMPION

Exhibit No. 18 E.W. & D.H. Moyle - Angus - 84 points
Specials - Angus Society Prize - "Hedgeways" Trophy.

RESERVE GRAND FAT CATTLE CHAMPION

Exhibit No. 41 P. & M. Sutherland - Murray Grey - 83 points.

"BORTHWICK TROPHY"

	Exhibit No.	Exhibitor	Alive	Points Carcase	Total	Award
Angus	18	E. W. & D. H. Moyle		84		
	20	R. B. Scott & Son	78	66	295	1st
	63	E. W. & D. H. Moyle		67		
Hereford	7	J. Carmody		59		
	43	H. W. Yelland	75	64	264	
	44	H. W. Yelland		66		
Poll Hereford	13	J., D. & R. Hanson		53		
	30	J., D. & R. Hanson	73	73	270	
	56	J., D. & R. Hanson		71		
Murray Grey	22	P. & M. Sutherland		64		
	41	P. & M. Sutherland	74	83	283	2nd
	69	P. & M. Sutherland		62		

CLASS 12. PROGENY TESTING COMPETITION -
PEN. OF THREE. PURE BRED STEERS
UNDER 18 MONTHS OLD, BY THE SAME
SIRE.

ALIVE.

1 - 118
2 - 122
3 - 123

JUDGED ON HOOKS.

1 - 122
2 - 123
3 - 121

HIGHEST AVERAGE.
DAILY CARCASS GAIN

1 - 121
2 - 123
3 - 122

- 68 K. S. & N. Smibert, TARRALEA PARK TOM (Angus) (J3), c 29/3/65 (see also Class 3).
- 78 W. B. & M. B. Boothby, BOORHAMAN J17 (Angus) (J17), c 23/3/65, s Naranghi Bomber 7162, d Boorhaman Heath 8th 33895.
- 79 W. B. & M. B. Boothby, BOORHAMAN J33 (Angus) (J33), c 8/4/65, s Naranghi Bomber 7162, d Bontharambo Gerbera 20th 11904.
- 80 W. B. & M. B. Boothby, BOORHAMAN J29 (Angus) (J29), c 23/4/65, s Naranghi Bomber 7162, d Boorhaman Princess 2nd 19886.
- 81 J. & A. C. Bott, (Angus).
- 82 J. & A. C. Bott, (Angus).
- 83 A. S. & N. I. Boyd, (Angus-A.I.S.), c 11/12/65, s Booroomooka Yeast 4215, d A.I.S. cow.
- 84 John A. Hopkins, (Angus), bred by Burong Partnership, s Burong Herd bull, d Burong Herd cow.
- 85 John A. Hopkins, (Angus), bred by Burong Partnership, s Burong Herd bull, d Burong Herd cow.
- 86 P. L. Snodgrass, (Angus-Angus/Shorthorn), s Westfield Fergus 8191, d Angus-Shorthorn cow.
- 87 Upper Wantagong Pastoral Co., (Galloway-Hereford), s Wirrialpa Justine 152, d Hereford cow.

CLASS 6. STEER OR HEIFER SUITABLE FOR RETAIL MEAT TRADE.

Class Rules:

1. Carcase weight of exhibit to be over 550 lbs.
2. Carcases under 550 lbs. will be transferred to their correct class.
3. Exhibits are not required to be grass-fed.

ed Alive—\$16, \$10, \$4.

ed on Hooks \$40 \$20 \$10

CLASS 6. STEER OR HEIFER.
SUITABLE FOR RETAIL
MEAT TRADE

ALIVE.

1 - 63
2 - 88
3 - 89

JUDGED ON HOOKS.

1 - 88
2 - 30
3 - 69

51 - TRANS. TO CLASS 5

- 89 J. & A. C. Bott, (Angus).
- 90 J. T. Doherty, (Angus-Friesian), c 10/4/65, s Rock Bank bull, d Friesian cow.
- 91 P. L. Snodgrass, (Angus-Angus/Shorthorn), s Westfield Fergus 8191, d Angus-Shorthorn cow.
- 92 J. L. Sullivan, (Angus).

30 TRANS FROM CLASS 5

CLASS 7. BEEF/DAIRY CROSS STEER OR HEIFER.

CLASS 7. BEEF/DAIRY STEER
OR HEIFER

ALIVE

1 - 83
2 - 93
3 - 96

JUDGED ON HOOKS.

1 - 93
2 - 83
3 - 96

FAT CATTLE

CLASS 8. PEN OF THREE CROSSBRED STEERS.

Class Rules:

1. The three animals entered shall be the progeny of a recognised beef breed bull and a cow of a different breed or cross of beef breeds.
2. They must show not more than two permanent teeth.

Prizes:

Judged Alive—\$30, \$20, \$10.

Judged on Hooks—\$60, \$40, \$20.

99 C. R. Liddle, (Poll Shorthorn-Galloway/Santa Gertrudis/Poll Shorthorn).

100 C. R. Liddle, (Santa Gertrudis-Angus).

101 Upper Wantagong Pastoral Co., (Galloway-Angus/Jersey and Galloway-Hereford).

NO. 2ND OR THIRD AWARD
JUDGED ON HOOKS NO. AWARDCLASSES SPONSORED BY
THE AUSTRALIAN MEAT BOARD

(\$300 to Class 9, \$300 to Class 10.)

CLASS 9. PEN OF THREE STEERS.

CLASS 9. PEN OF THREE STEERS
ALIVE

1 - 107

2 - 103

3 - 104

JUDGED ON HOOKS

1 - 107

2 - 105

3 - 103

CLASS 10 PEN. OF
THREE STEERS.

ALIVE.

1 - 108

2 - 113

3 - 112

JUDGED ON HOOKS

1 - 114

2 - 108

3 - 113

CLASS 11. PROGENY TESTING
COMPETITION - PEN.
OF THREE PUREBRED
STEERS.

ALIVE.

1 - 117

2 - 116

JUDGED ON HOOKS.

1 - 117

2 - 116

HIGHEST AVERAGE DAILY
CARCASS GAIN

1 - 116

2 - 117

the pen with the highest average daily carcass gain, but any carcass losing more than 6 points for over-fatness will not qualify. In the case of a tie the pen with the lowest average penalty points for Fat Cover will be awarded the prize.

116 J. & A. C. Bott, Angus, (J1, c 11/1/65; J25 c 21/2/65; J32, c 2/4/65) by NARANGHI EREBUS

CLASS 5. STEER OR HEIFER
SUITABLE FOR RETAIL
MEAT TRADE.

ALIVE

1 - 6

2 - 20

3 - 43

JUDGED ON HOOKS

1 - 26

2 - 51

3 - 42

NOTE: A pen comprising dates both before and after 1st March, 1965, will require to compete in the older of the two Progeny Test Classes.

FAT CATTLE

- 25 Associated Forest Holdings Pty. Ltd., EMU VALE BIG BEN 3rd (Angus) (J50), c 20/8/65 (see also Class 2).
- 26 M. C. Cameron, (Angus), c 25/6/65 (see also Class 2).
- 28 James A. Greaves, (Beef Shorthorn), c 16/8/65 (see also Class 2).
- 29 James A. Greaves, (Beef Shorthorn-Friesian), c 3/7/65 (see also Class 2).
- 30 J. D. & R. Hanson, THE BRAES 598 (Poll Hereford) (598), c 3/6/65 (see also Class 2).
- 31 R. Hayward, MURRAY MEADOW LOFTY (Angus), c 9/6/65 (see also Class 2).
- 32 R. Hayward, MURRAY MEADOW MAJOR (Angus), c 24/6/65 (see also Class 2).
- 33 R. Hayward, MURRAY MEADOW ROGER (Angus), c 15/7/65 (see also Class 2).
- 35 R. C. Kidman, MONBULLA FRANTIC (Poll Shorthorn), c 3/6/65 (see also Class 2).
- 36 V. & R. McDonald, (Murray Grey-Angus), c 9/6/65 (see also Class 2).
- 37 E. W. & D. H. Moyle, ERICA JOCK (Angus), c 4/6/65 (see also Class 2).
- 38 J. & M. Napier, GREGADOO MILTON (Murray Grey-Angus), c 10/8/65 (see also Class 2).
- 39 William Peatt Pty. Ltd., BELLWYN QUAIL (Hereford) (Q39), c 20/7/65 (see also Class 2).
- 40 R. B. Scott & Son, GLEN ELGIN DUKE (Angus), c 3/7/65 (see also Class 2).
- 41 P. & M. Sutherland, THOLOGOLONG JUICY (Murray Grey) (05), c 20/3/65 (see also Class 2).
- 42 P. & M. Sutherland, THOLOGOLONG TASTY (Murray Grey) (5), c 4/6/65 (see also Class 2).
- 43 Howard W. Yelland, GLENTREVOR ROAST (Hereford) (588T), c 3/6/65 (see also Class 2).
- 44 Howard W. Yelland, GLENTREVOR STRLOIN (Hereford) (612T), c 13/6/65 (see also Class 2).
- 46 W. B. & M. B. Boothby, BOORHAMAN J11 (Angus) (J11), c 16/3/65 (see also Class 3).
- 47 W. B. & M. B. Boothby, BOORHAMAN J28 (Angus) (J28), c 23/3/65 (see also Class 3).
- 58 R. C. Kidman, MONBULLA FORTUNATE (Poll Shorthorn-Poll Shorthorn/Jersey), c 29/4/65 (see also Class 3).
- 60 J. A. Long, ANGULONG BERT (Angus) (552), c 28/3/65 (see also Class 3).
- 61 J. A. Long, ANGULONG SOOTY (Angus) (573), c 22/4/65 (see also Class 3).
- 66 K. S. & N. Smibert, TARRALEA PARK HARRY (Angus) (J11), c 26/4/65 (see also Class 3).
- 67 K. S. & N. Smibert, TARRALEA PARK JACK (Angus) (J5), c 31/3/65 (see also Class 3).
- 68 K. S. & N. Smibert, TARRALEA PARK TOM (Angus) (J3), c 29/3/65 (see also Class 3).
- 78 W. B. & M. B. Boothby, BOORHAMAN J17 (Angus) (J17), c 23/3/65, s Naranghi Bomber 7162, d Boorhaman Heath 8th 33895.
- 79 W. B. & M. B. Boothby, BOORHAMAN J33 (Angus) (J33), c 8/4/65, s Naranghi Bomber 7162, d Bontharambo Gerbera 20th 11904.
- 80 W. B. & M. B. Boothby, BOORHAMAN J39 (Angus) (J39), c 23/4/65, s Naranghi Bomber 7162, d Boorhaman Princess 2nd 19886.
- 81 J. & A. C. Bott, (Angus).
- 82 J. & A. C. Bott, (Angus).
- 83 A. S. & N. I. Boyd, (Angus-A.I.S.), c 11/12/65, s Booroomooka Yeast 4215, d A.I.S. cow.
- 84 John A. Hopkins, (Angus), bred by Burong Partnership, s Burong Herd bull, d Burong Herd cow.
- 85 John A. Hopkins, (Angus), bred by Burong Partnership, s Burong Herd bull, d Burong Herd cow.
- 86 P. L. Snodgrass, (Angus-Angus/Shorthorn), s Westfield Fergus 8191, d Angus-Shorthorn cow.
- 87 Unner Wantagong Pastoral Co., (Galloway-Hereford), s Wirrialpa Justine 152, d Hereford cow.

CLASS 6. STEER OR HEIFER SUITABLE FOR RETAIL MEAT TRADE.

Class Rules:

1. Carcase weight of exhibit to be over 550 lbs.
2. Carcases under 550 lbs. will be transferred to their correct class.
3. Exhibits are not required to be grass-fed.

Prizes:

Judged Alive—\$16, \$10, \$4.

Judged on Hooks—\$40, \$20, \$10.

Carcase Prizes in Classes 4, 5 and 6 will be awarded by a Panel of Judges nominated by the Meat and Allied Trades Federation of Australia (Victorian Division) and not by the McMeekan System.

Exhibits entered in Classes 4, 5 and 6 may also be entered in any other classes for which they are eligible.

- 45 Associated Forest Holdings Pty. Ltd., EMU VALE RED RUFUS (Angus), c 6/11/64 (see also Class 3).
- 50 A. S. & N. I. Boyd, (Angus), c 24/2/65 (see also Class 3).
- 51 Bulgary Pastoral Co., BULGARY JACOB (Angus) (J25), c 22/4/65 (see also Class 3).
- 52 Bulgary Pastoral Co., BULGARY JOHN (Angus) (J2), c 12/1/65 (see also Class 3).
- 53 Bulgary Pastoral Co., BULGARY JACQUES (Angus) (J28), c 3/5/65 (see also Class 3).
- 55 James A. Greaves, (Beef Shorthorn), c 5/2/64 (see also Class 3).
- 56 J. D. & R. Hanson, THE BRAES 583 (Poll Hereford) (583), c 26/4/65 (see also Class 3).
- 57 W. C. A. Howard, VALLEY VIEW HY-FRY (Dairy Shorthorn), c 16/9/64 (see also Class 3).
- 62 E. W. & D. H. Moyle, ERICA JACKSON (Angus) (J8), c 24/4/65 (see also Class 3).
- 63 E. W. & D. H. Moyle, ERICA JUMBO (Angus), c 7/1/65 (see also Class 3).
- 64 M. Ryan, GLADFIELD MICK (Angus), c 12/1/65 (see also Class 3).
- 65 R. B. Scott & Son, GLEN ELGIN DEFIANT (Angus), c 12/5/65 (see also Class 3).
- 69 P. & M. Sutherland, THOLOGOLONG CAESAR'S GHOST (Murray Grey) (2), c 2/2/65 (see also Class 3).
- 88 J. & A. C. Bott, (Angus).
- 89 J. & A. C. Bott, (Angus).
- 90 J. T. Doherty, (Angus-Friesian), c 10/4/65, s Rock Bank bull, d Friesian cow.
- 91 P. L. Snodgrass, (Angus-Angus/Shorthorn), s Westfield Fergus 8191, d Angus-Shorthorn cow.
- 92 J. L. Sullivan, (Angus).

CLASS 7. BEEF/DAIRY CROSS STEER OR HEIFER.

Class Rules:

1. Exhibit to be born on or after 1st September, 1965.
2. Exhibit must be sired by a beef breed bull bred in a registered stud; and born from a dairy cow.
3. For the purpose of this class a bull of a dual purpose breed shall be regarded as a beef breed bull and a cow of a dual purpose breed shall be regarded as a dairy cow.

Prizes:

Judged Alive—\$20, \$12, \$8.

Judged on Hooks—\$30, \$20, \$10.

- 83 A. S. & N. I. Boyd, (Angus-A.I.S.) c 11/12/65 (see also Class 5).
- 93 Associated Forest Holdings Pty. Ltd., EMU VALE SOX (Angus-Friesian), c 3/9/65, s Emu Vale Grandeur 9th 8273, d Friesian cow.
- 94 Hainsworth T. Cock, (Galloway-Dairy Shorthorn), c 21/9/65, s Bukalong Duncan 20, d Dairy Shorthorn cow.
- 95 J. T. Doherty, (Angus-Friesian), c 20/12/65, s Rock Bank bull, d Friesian cow.
- 96 E. W. & D. H. Moyle, ERICA JESSIE (Angus-Friesian), c 5/9/65, s Balbardie Everingham 6924, d Friesian cow.
- 97 K. S. & N. Smibert, (Angus-Jersey), c 2/1/66, s Angulong Marque 10269, d Jersey cow.
- 98 P. L. Snodgrass, (Angus-Friesian), c -/10/65, s Westfield Fergus 8191, d Friesian cow.

FAT CATTLE

CLASS 8. PEN OF THREE CROSSBRED STEERS.

Class Rules:

1. The three animals entered shall be the progeny of a recognised beef breed bull and a cow of a different breed or cross of beef breeds.
2. They must show not more than two permanent teeth.

Prizes:

Judged Alive—\$30, \$20, \$10.

Judged on Hooks—\$60, \$40, \$20.

99 C. R. Liddle, (Poll Shorthorn-Galloway/Santa Gertrudis/Poll Shorthorn).

100 C. R. Liddle, (Santa Gertrudis-Angus).

101 Upper Wantagong Pastoral Co., (Galloway-Angus/Jersey and Galloway-Hereford).

NO. 2ND OR THIRD AWARD
JUDGED ON HOOKS NO. AWARD**CLASSES SPONSORED BY
THE AUSTRALIAN MEAT BOARD**

(\$300 to Class 9, \$300 to Class 10.)

CLASS 9. PEN OF THREE STEERS.

Class Rules:

1. Exhibits to be suitable for export trade as Baby Beef.
2. Exhibits to show not more than 2 permanent teeth. (Exhibits showing milk teeth only will be transferred to Class 10.)
3. Minimum dressed carcase weight shall be 500 lbs. with a penalty of 1/10th point per lb. outside this minimum.

Prizes:

Judged Alive—\$50, \$30, \$20.

Judged on Hooks—\$120, \$60, \$20.

102 Associated Forest Holdings Pty. Ltd., (Angus).

103 J. & A. C. Bott, (Angus).

104 J. Lynn, (Angus).

105 R. B. Scott & Son, (Angus).

CLASS 10. PEN OF THREE STEERS.

Class Rules:

1. Exhibits to be suitable for export trade.
2. Exhibits to show milk teeth only. (Exhibits showing any permanent teeth will be transferred to Class 9.)
3. Minimum dressed carcase weight shall be 400 lbs. with a penalty of 1/10th point per lb. outside this minimum.

Prizes:

Judged Alive—\$50, \$30, \$20.

Judged on Hooks—\$120, \$60, \$20.

106 Associated Forest Holdings Pty. Ltd., (Angus).

107 J. & A. C. Bott, (Angus).

108 J. & A. C. Bott, (Angus).

109 James A. Greaves, (Beef Shorthorn).

110 R. C. Kidman, (Poll Shorthorn).

111 J. A. Long, (Angus).

112 J. Lynn, (Angus).

113 R. B. Scott & Son, (Angus).

114 R. B. Scott & Son, (Angus).

115 P. L. Snodgrass, (Angus-Angus/Shorthorn).

**CLASSES SPONSORED BY THE RURAL
CREDITS DIVISION OF THE RESERVE
BANK OF AUSTRALIA**

(\$430 as prize money in Class 11, \$430 in Class 12,
\$180 for highest daily carcase gain prizes in Classes
1, 2 and 3—Total \$1,040.)

CLASS 11. PROGENY TESTING COMPETITION—PEN OF THREE PURE-BRED STEERS, over 18 months old, by the same sire.

Class Rules:

1. An entry shall consist of three pure-bred steers by the same sire and from cows showing manifest evidence of the characteristics of the same breed as the sire.
2. The sire must be a known Breed Society recorded bull, whose name and/or number must be supplied on the entry form.
3. All steers entered are required to be born before 1st March, 1965, and their actual birth dates, if known, should be stated on the entry form. Steers will still be accepted for entry if their actual birth dates are not known; but in such cases they will be eligible for prizes (A) and (B) only.

NOTE: A pen comprising steers with birth dates both before and after 1st March, 1965, will require to compete in the older of the two Progeny Test Classes.

4. Steers entered will remain on the properties of exhibitors, with feeding unrestricted, until required for live judging at the Show.

Prizes:

(A) Judged Alive—\$40, \$20, \$10.

(B) Judged on Hooks—\$90, \$60, \$30.

(C) Highest Average Daily Carcase Gain—\$90, \$60, \$30.

Prizes designated (C) will be awarded to the pen with the highest average daily carcase gain, but any carcase losing more than 6 points for over-fatness will not qualify. In the case of a tie the pen with the lowest average penalty points for Fat Cover will be awarded the prize.

116 J. & A. C. Bott, Angus, (J1, c 11/1/65; J25 c 21/3/65; J32, c 2/4/65) by NARANGHI EREBUS 5982.

117 R. B. Scott & Son, Angus (4/130, c 3/12/64; 4/142, c 21/12/64; 4/143, c 24/12/64) by TALLARA MICK 6144.

CLASS 12. PROGENY TESTING COMPETITION—PEN OF THREE PURE-BRED STEERS, under 18 months old, by the same sire.

Class Rules:

1. An entry shall consist of three pure-bred steers by the same sire and from cows showing manifest evidence of the characteristics of the same breed as the sire.
2. The sire must be a known Breed Society recorded bull, whose name and/or number must be supplied on the entry form.
3. All steers entered are required to be born on or after 1st March, 1965, and their actual birth dates, if known, must be stated on the entry form. Steers will still be accepted for entry if their actual birth dates are not known; but in such cases they will be eligible for prizes (A) and (B) only.

NOTE: A pen comprising steers with birth dates both before and after 1st March, 1965, will require to compete in the older of the two Progeny Test Classes.

ROYAL MELBOURNE SHOW 1966

LIST OF ENTRIES RECEIVED FOR
COMMERCIAL BEEF COW + CALF
COMPETITION UNDER AMENDED
FORMAT EACH ENTRY TO COMPRISE
ONE COW + ONE CALF

CLASS 12.A - COMMERCIAL BEEF
COW (ANY AGE), WITH
CALF AT FOOT. THE COW
TO BE SHOWING MANIFEST
EVIDENCE OF THE
CHARACTERISTICS OF ONE
OF THE RECOGNISED BEEF
BREEDS AND HER CALF
TO BE BY A KNOWN BREED
SOCIETY BULL.
PRIZES: 1ST CARD 2ND CARD
3RD CARD

1. W.A. ANALISS, POLL HERFORD COW; CALF
BY POLL HERFORD BULL.
MARNOG VALE BEDFORD (12562)
- 1- 2. J. & A.C. BOTT, ANGUS COW. CALF BY
ANGUS BULL, NARANGHI. ELBOW (10907)
- 2- 3. J. & A.C. BOTT, ANGUS COW. CALF BY
ANGUS BULL, NARANGHI. ELBOW. (10907)
4. L.G. & M.J. DUGDALE, BEEF SHORTHORN
COW. CALF BY BEEF SHORTHORN BULL
BLAKESTON HERD (8234)
5. L.G. & M.J. DUGDALE, BEEF SHORTHORN
COW. CALF BY BEEF SHORTHORN BULL.
BLAKESTON HERD (8234)
6. L.G. & M.J. DUGDALE, BEEF SHORTHORN
COW. CALF BY BEEF SHORTHORN BULL
BLAKESTON HERD (8234)

P.T.O.

and weight for age and temperament of the calves.

CONDITIONS ALTERED SEE H J C
CLASS CANCELLED BY BEEF + FAT CATTLE
COMMITTEE

CATTLE

PURE BRED STEERS

Steers entered in Classes 13 to 21 must also be
entered in Classes 1, 2 and 3. Exhibits in these
Classes are not required to be grass fed.

CLASS

13. *BEEF SHORTHORN STEER, calved on or
after 1st September, 1964. To be the progeny
of a registered Beef Shorthorn bull (to be
named) and a purebred Beef Shorthorn cow.
Special prize of \$40 donated by THE BEEF
SHORTHORN SOCIETY OF AUSTRALIA.
—First prize, \$30; Second prize, \$10.

- 2- 1. Alberni Bros., FULHAM QUARIUM (Beef Short-
horn) (333), c 6/9/65 (see also Class 1).
21. G. Starritt & Son, KELSO ALFRED, c 14/9/65
(see also Class 1).
- 1- 24. Williamson Bros., c -/10/65 (see also Class 1).
59. R. C. Kidman, MONBULLA LEADER, c
24/4/65 (see also Class 3).

7. MR. & MRS. C.O. MOORE. ANGUS COW.
CALF BY ANGUS BULL FROM NARANGHI.
VICTOREE OR ROSSMOYNE STUDS.

8. MR. & MRS. C.O. MOORE. ANGUS COW.
CALF BY ANGUS BULL FROM NARANGHI.
VICTOREE OR ROSSMOYNE STUDS.

9. MR. & MRS. C.O. MOORE. ANGUS COW.
CALF BY SHORTHORN BULL.
KELSO PARAGON (9341) OR
MORNINGDALE ACCOUNTANT. (14369)

10. MR. & MRS. C.O. MOORE, ANGUS COW.
CALF BY SHORTHORN BULL.
KELSO PARAGON (9341) OR
MORNINGDALE ACCOUNTANT. (14369)

(6121), c 15/9/65 (see also Class 1).

16. *POLL HERFORD STEER, calved on or
after 1st September, 1964, to be the progeny
of a registered Poll Hereford bull (to be
named) and a purebred Poll Hereford cow.—
Prizes: \$10, \$4, \$2.

- 3- 12. J., D. & R. Hanson, THE BRAES 599 (599),
c 16/9/65 (see also Class 1).
13. J., D. & R. Hanson, THE BRAES 603 (603),
c 19/9/65 (see also Class 1).
- 1- 30. J., D. & R. Hanson, THE BRAES 598 (598),
c 3/6/65 (see also Class 2).
- 2- 56. J., D. & R. Hanson, THE BRAES 583 (583),
c 26/4/65 (see also Class 3).

FAT CATTLE

4. Steers entered will remain on the properties of exhibitors, with feeding unrestricted, until required for live judging at the Show.

Prizes:

- (A) Judged Alive—\$40, \$20, \$10.
 (B) Judged on Hooks—\$90, \$60, \$30.
 (C) Highest Average Daily Carcase Gain—\$90, \$60, \$30.

Prizes designated (C) will be awarded to the pen with the highest average daily carcase gain, but any carcase losing more than 6 points for over-fatness will not qualify. In the case of a tie the pen with the lowest average penalty points for Fat Cover will be awarded the prize.

- 118 W. B. & M. B. Boothby, Angus (J17, c 23/3/65; J33, c 8/4/65; J39, 23/4/65) by NARANGHI BOMBER 7162.
 119 J. & A. C. Bott, Angus (J67, c 5/9/65; J72, c 12/9/65; J74, c 14/9/65) by NARANGHI WELTER 10774.
 120 J. M. Burston, Poll Hereford by YALLAMBEE GRADUATE 14639.
 121 R. C. Kidman, Beef Shorthorn (72, c 1/4/65; 929, c 2/6/65; 940, c 10/7/65) by MONBULLA FINANCIER 13857.
 122 R. B. Scott & Son, Angus (5/20, c 15/4/65; 5/49, c 23/5/65; 5/62 c 12/6/65) by GLEN ELGIN ACTOR 4th 9007.
 123 J. L. Sullivan, Angus (J2, c 16/3/65; J3, c 16/3/65; J5, c 17/3/65) by Kama Robot 8432.

CLASSES SPONSORED BY THE MELBOURNE WOOLBROKERS' ASSOCIATION
 (\$60 to Class 12A, \$60 to Class 12B)

CLASS 12A. PEN OF THREE COMMERCIAL BEEF COWS (any age), with calves at foot, between three and nine months old. The cows to be showing manifest evidence of the characteristics of one of the recognised beef breeds and the sires to be known Breed Society bulls of the same breed as the dams. The outfit to be grass and hay fed.—Prizes: \$35, \$15, \$10.

- 124 J. & A. C. Bott, Angus cows with calves at foot by NARANGHI ELBOW 10907.
 125 Mr. & Mrs. C. O. Moore, Angus cows, with calves at foot by bulls from Naranghi, Victoree and Rossmoyne Studs.

CLASS 12B. PEN OF THREE COMMERCIAL BEEF COWS (any age), with calves at foot between three and nine months old. The cows to be showing manifest evidence of the characteristics of one of the recognised beef breeds, and the sires of the calves to be known Breed Society bulls of a different breed to the dams. The breed of the cows to be supplied on the entry form. The outfit to be grass and hay fed.—Prizes: \$35, \$15, \$10.

- 126 Mr. & Mrs. C. O. Moore, Angus cows, with calves at foot by Beef Shorthorn bulls Kelso Paragon 9341, or Morningdale Accountant 14369.

Cattle entered in the above two Classes will be housed in the Fat Cattle pens but are not to be penned until the opening day of the Show and not later than 10 a.m. on that day. They will remain on exhibition for the duration of the Show.

Judging will take place at 2 p.m. on the opening day of the Show and will be carried out by a panel of three judges comprising two breeders of beef cattle and a butcher. Judging will be based on dam's mothering ability, temperament, beef conformation and weight for age and temperament of the calves.

CONDITIONS ALTERED SEE H J C
 CLASS CANCELLED BY BEEF + FAT CATTLE

PURE BRED STEERS

Steers entered in Classes 13 to 21 must also be entered in Classes 1, 2 and 3. Exhibits in these Classes are not required to be grass fed.

CLASS

13. ***BEEF SHORTHORN STEER**, calved on or after 1st September, 1964. To be the progeny of a registered Beef Shorthorn bull (to be named) and a purebred Beef Shorthorn cow. Special prize of \$40 donated by THE BEEF SHORTHORN SOCIETY OF AUSTRALIA.—First prize, \$30; Second prize, \$10.

- 2-1 Alberni Bros., FULHAM QUARIUM (Beef Shorthorn) (333), c 6/9/65 (see also Class 1).
 21 G. Starritt & Son, KELSO ALFRED, c 14/9/65 (see also Class 1).
 1-24 Williamson Bros., c -/10/65 (see also Class 1).
 59 R. C. Kidman, MONBULLA LEADER, c 24/4/65 (see also Class 3).

JOHN WILLIAMSON MEMORIAL TROPHY

A Trophy valued at \$42, presented through THE BEEF SHORTHORN SOCIETY OF AUSTRALIA (VICTORIAN COMMITTEE), will be awarded to the exhibitor of the winning steer in Class 13, to be won three times by the same exhibitor, not necessarily in succession. Winners: 1959, Icianz Ltd.; 1960, R. C. Kidman; 1961, no award; 1962, no award; 1963, L. A. Hinton & Son; 1964, J. M. McKenna & Co.; 1965, J. M. McKenna & Co. *WILLIAMSON BROS.*

14. ***POLL SHORTHORN STEER**, calved on or after 1st September, 1964. To be the progeny of a registered Poll Shorthorn bull (to be named) and a purebred Poll Shorthorn or Beef Shorthorn cow.—First prize, \$20 (donated by THE POLL SHORTHORN SOCIETY OF AUSTRALIA); Second prize, \$4; Third prize, \$2.

- 16 R. C. Kidman, MONBULLA FINAL, c 2/10/65 (see also Class 1). *WITNDRAWN*
 1-35 R. C. Kidman, MONBULLA FRANTIC, c 3/6/65 (see also Class 2).

15. ***HEREFORD STEER**, calved on or after 1st September, 1964. To be the progeny of a registered Hereford bull (to be named) and a purebred Hereford cow. May be either horned, tipped or dehorned. Prizes: \$10, \$4, \$2.

- 2-7 J. Carmody, CARMODALE GLENORCHY (1/66), c 2/9/65 (see also Class 1).
 8 J. Carmody, CARMODALE GLENORMISTON (1/67), c 10/9/65 (see also Class 1).
 19 William Peatt Pty. Ltd., BELLWYN QATANA (Q50), c 13/9/65 (see also Class 1).
 39 William Peatt Pty. Ltd., BELLWYN QUAIL (Q39), c 20/7/65 (see also Class 2).
 3-43 Howard W. Yelland, GLENTREVOR ROAST (588T), c 3/6/65 (see also Class 2).
 1-44 Howard W. Yelland, GLENTREVOR SIRLOIN (612T), c 13/6/65 (see also Class 2).

16. ***POLL HEREFORD STEER**, calved on or after 1st September, 1964, to be the progeny of a registered Poll Hereford bull (to be named) and a purebred Poll Hereford cow.—Prizes: \$10, \$4, \$2.

- 3-12 J., D. & R. Hanson, THE BRAES 599 (599), c 16/9/65 (see also Class 1).
 13 J., D. & R. Hanson, THE BRAES 603 (603), c 19/9/65 (see also Class 1).
 1-30 J., D. & R. Hanson, THE BRAES 598 (598), c 3/6/65 (see also Class 2).
 2-56 J., D. & R. Hanson, THE BRAES 583 (583), c 26/4/65 (see also Class 3).

FAT CATTLE

CLASS

17. *ANGUS STEER, calved on or after 1st September, 1964. To be the progeny of a registered Angus bull (to be named) and a purebred Angus cow.—Prizes: \$10, \$4, \$2.

- 2 Associated Forest Holdings Pty. Ltd., EMU VALE BILL, c 12/10/65 (see also Class 1).
 6 M. C. Cameron, c 5/9/65 (see also Class 1).
 14 R. Hayward, MURRAY MEADOW BENNY, c 11/9/65 (see also Class 1).
 1- 18 E. W. & D. H. Moyle, ERICA JENOLANE (J23), c 18/9/65 (see also Class 1).
 20 R. B. Scott & Son, GLEN ELGIN DAPPER, c 17/9/65 (see also Class 1).
 25 Associated Forest Holdings Pty. Ltd., EMU VALE BIG BEN 3rd (J50), c 20/8/65 (see also Class 2).
 33 R. Hayward, MURRAY MEADOW ROGER, c 15/7/65 (see also Class 2).
 37 E. W. & D. H. Moyle, ERICA JOCK, c 4/6/65 (see also Class 2).
 40 R. B. Scott & Son, GLEN ELGIN DUKE, c 3/7/65 (see also Class 2).
 3- 45 Associated Forest Holdings Pty. Ltd., EMU VALE RED RUFUS, c 6/11/64 (see also Class 3).
 46 W. B. & M. B. Boothby, BOORHAMAN J11, c 16/3/65 (see also Class 3).
 47 W. B. & M. B. Boothby, BOORHAMAN J28, c 28/3/65 (see also Class 3).
 48 J. A. C. Bott, NARANGHI I90, c 28/10/64 (see also Class 3).
 2- 50 A. S. & N. I. Boyd, c 24/2/65 (see also Class 3).
 51 Bulgary Pastoral Co., BULGARY JACOB (J25), c 22/4/65 (see also Class 3).
 52 Bulgary Pastoral Co., BULGARY JOHN (J2), c 12/1/65 (see also Class 3).
 53 Bulgary Pastoral Co., BULGARY JACQUES (J28), c 3/5/65 (see also Class 3).
 60 J. A. Long, ANGULONG BERT (552), c 28/3/65 (see also Class 3).
 61 J. A. Long, ANGULONG SOOTY (573), c 22/4/65 (see also Class 3).
 62 E. W. & D. H. Moyle, ERICA JACKSON (J8), c 24/4/65 (see also Class 3).
 63 E. W. & D. H. Moyle, ERICA JUMBO, c 7/1/65 (see also Class 3).
 64 M. Ryan, GLADFIELD MICK, c 12/1/65 (see also Class 3).
 65 R. B. Scott & Son, GLEN ELGIN DEFIANT, c 12/5/65 (see also Class 3).
 66 K. S. & N. Smibert, TARRALEA PARK HARRY (J11), c 26/4/65 (see also Class 3).
 67 K. S. & N. Smibert, TARRALEA PARK JACK (J5), c 31/3/65 (see also Class 3).
 68 K. S. & N. Smibert, TARRALEA PARK TOM (J3), c 29/3/65 (see also Class 3).

18. *DEVON STEER, calved on or after 1st September, 1964. To be the progeny of a registered Devon bull (to be named) and a purebred Devon cow.—Prizes: \$10, \$4, \$2.

NO ENTRY

19. *MURRAY GREY STEER, calved on or after 1st September, 1964, to be the progeny of a registered Murray Grey Bull (to be named) and a purebred (A Class) Murray Grey cow.—Prizes: \$10, \$4, \$2.

- 2- 22 P. & M. Sutherland, THOLOGOLONG TENDER (656), c 5/9/65 (see also Class 1).
 1- 41 P. & M. Sutherland, THOLOGOLONG JUICY (05), c 20/8/65 (see also Class 2).
 3- 42 P. & M. Sutherland, THOLOGOLONG TASTY (5), c 4/6/65 (see also Class 2).

20. *RED POLL STEER, calved on or after 1st September, 1964. To be the progeny of a registered Red Poll bull (to be named) and a purebred Red Poll cow. Special prizes of \$30, donated by THE RED POLL CATTLE

BREEDERS' ASSOCIATION OF AUSTRALIA (VICTORIAN BRANCH).—First prize, \$20; Second prize, \$10; Third prize, Card.

- 1- 34 Hipwell & Halliday, ALMORA PEDRO, c 25/7/65 (see also Class 2).

CLASS

21. *DAIRY SHORTHORN STEER, calved on or after 1st September, 1964. To be the progeny of a registered Dairy Shorthorn bull (to be named) and a purebred Dairy Shorthorn cow. Special prizes of \$32 donated by the DAIRY SHORTHORN ASSOCIATION OF AUSTRALIA.—First prize, \$20; Second prize, \$8; Third prize, \$4.

- 1- 57 W. C. A. Howard, VALLEY VIEW HY-FRY c 16/9/64 (see also Class 3).

CHAMPIONSHIPS AND SPECIAL PRIZES

CHAMPION LED STEER

A Champion Rosette will be awarded to the exhibitor of the steer gaining the highest points score for carcase judging in Classes 1, 2 and 3. -18

CHAMPION PEN OF FAT CATTLE

A Champion Rosette will be awarded to the exhibitor of the Pen gaining the highest aggregate points score for carcase judging in all Pen Classes. -117

CHAMPION PROGENY TEST STEER

A Champion Rosette will be awarded to the exhibitor of the steer gaining the highest points score for carcase judging in Classes 11 and 12. -116/3

CHAMPION WEIGHT GAIN STEER (over 12 months)

A Champion Rosette will be awarded to the exhibitor of the steer born before 1st September, 1965, with the highest daily carcase weight gain. To qualify for this prize the carcase must not lose more than 6 points for over-fatness. -41

CHAMPION WEIGHT GAIN STEER (under 12 months)

A Champion Rosette will be awarded to the exhibitor of the steer born on or after 1st September, 1965, with the highest daily carcase weight gain. To qualify for this prize the carcase must not lose more than 6 points for over-fatness. -11

GRAND FAT CATTLE CHAMPION

THE P. & O. TROPHY, VALUED AT \$60, PRESENTED BY THE P. & O. ORIENT LINES OF AUSTRALIA PTY. LTD., and Grand Champion Rosette will be awarded to the exhibitor of the steer or heifer gaining the highest points score for carcase judging in the Fat Cattle Section. -18

RESERVE GRAND FAT CATTLE CHAMPION

A cash prize of \$42 and Reserve Grand Champion Rosette will be awarded to the exhibitor of the steer or heifer gaining the second highest points score for carcase judging in the Fat Cattle Section. The prize money for this award has been donated by THE AUSTRALIAN MERCANTILE LAND AND FINANCE CO. LTD., 122 WILLIAM STREET, MELBOURNE. -41

A SPECIAL PRIZE of \$50, presented by **THE BEEF SHORTHORN SOCIETY OF AUSTRALIA**, will be awarded to the exhibitor of the **GRAND FAT CATTLE CHAMPION PROVIDED ITS SIRE IS A PUREBRED BEEF SHORTHORN**.

(NOTE.—The term Beef Shorthorn does not include Poll Shorthorn.)

SPECIAL PRIZES of \$200 and \$100, presented by **THE POLL SHORTHORN SOCIETY OF AUSTRALIA**, will be awarded to the exhibitors of the **GRAND FAT CATTLE CHAMPION AND RESERVE GRAND FAT CATTLE CHAMPION RESPECTIVELY, PROVIDED SUCH EXHIBITS ARE POLL SHORTHORNS**.

A SPECIAL PRIZE of \$200, presented jointly by the **AUSTRALIAN HEREFORD SOCIETY** and the **AUSTRALIAN POLL HEREFORD SOCIETY** will be awarded to the exhibitor of the **GRAND FAT CATTLE CHAMPION PROVIDED IT IS A HEREFORD OR A POLL HEREFORD**.

A SPECIAL PRIZE of \$150, presented by **THE ANGUS SOCIETY OF AUSTRALIA**, will be awarded to the exhibitor of the **GRAND FAT CATTLE CHAMPION PROVIDED IT IS ANGUS OR FIRST-CROSS ANGUS SHOWING ANGUS CHARACTER AND GAINS A SCORE OF NOT LESS THAN 70 POINTS FOR CARCASE JUDGING**.

A SPECIAL PRIZE of \$40, presented by **THE DEVON BREEDERS' SOCIETY OF AUSTRALIA**, will be awarded to the exhibitor of the **GRAND FAT CATTLE CHAMPION, PROVIDED IT IS A PURE-BRED DEVON OR FIRST CROSS DEVON**.

A SPECIAL PRIZE of \$200, presented by **THE SANTA GERTRUDIS BREEDERS' (AUSTRALIA) ASSOCIATION**, will be awarded to the exhibitor of the **GRAND FAT CATTLE CHAMPION PROVIDED IT IS OF PREDOMINANTLY SANTA GERTRUDIS BLOOD AND IS SHOWING SANTA GERTRUDIS CHARACTERISTICS**.

A SPECIAL PRIZE OF \$20, presented by **THE RED POLL CATTLE BREEDERS' ASSOCIATION OF AUSTRALIA (VICTORIAN BRANCH)** will be awarded to the exhibitor of the **GRAND FAT CATTLE CHAMPION PROVIDED SUCH EXHIBIT IS A PURE-BRED RED POLL OR RED POLL CROSS**.

A SPECIAL PRIZE OF \$100, presented by **THE DAIRY SHORTHORN ASSOCIATION OF AUSTRALIA**, will be awarded to the exhibitor of the **GRAND FAT CATTLE CHAMPION PROVIDED IT IS A DAIRY SHORTHORN**.

SPECIAL PRIZES: First \$100, Second \$60, Third \$40, presented jointly by the **AUSTRALIAN HEREFORD SOCIETY** and the **AUSTRALIAN POLL HEREFORD SOCIETY** will be awarded to the exhibitors of **FIRST, SECOND AND THIRD PRIZE WINNING ENTRIES (JUDGED ON HOOKS) IN CLASS 10, PROVIDED THEY ARE HEREFORD OR POLL HEREFORD STEERS**.

The "HEDGEWAYS" TROPHY valued at \$40, presented by **Mrs. ELAINE DENNIS, ILLAWONG, NAMBROK, VIC.**, will be awarded to the exhibitor of the **Angus steer or heifer gaining the highest points score for carcase appraisal in the Fat Cattle Section**. The trophy to be won three times by the same exhibitor before being won outright. Winners: 1963, J. & A. C. Bott; 1964, J. A. Long; 1965, J. & A. C. Bott.

Dairy Farmers!

Your Own Organisation . . .

The **Victorian Dairyfarmers' Association**

has a Lounge at

Stand No. 400

Watson Terrace
alongside Centenary Hall

You are cordially invited to call
during your visit to the Show

KEITH W. THORNE,
General Secretary.

W. ANGLISS & Co.

(AUST.) PTY. LTD.

Office :

**42 BOURKE STREET,
MELBOURNE, C.I.**

BUYERS

OF ALL CLASSES OF STOCK,
CATTLE, SHEEP, LAMBS, PIGS,
CALVES, FOR LOCAL AND
EXPORT TRADE

PIGS BOUGHT OVER SCALES
COHUNA, HORSHAM &
WALWA

LIVE STOCK

TREATED ON OWNERS'
ACCOUNT IF DESIRED.

**IMPERIAL FREEZING WORKS,
LYNCH STREET, FOOTSCRAY**

FAT CATTLE

"THE BORTHWICK TROPHY" (presented for perpetual competition by Messrs. **THOMAS BORTHWICK & SONS (Australasia) LIMITED, 543 LITTLE COLLINS STREET, MELBOURNE.**

The conditions of the competition are as under:

1. The competition to be between teams of three steers under 3 years old entered in the fat cattle section.
2. Steers to be led into the judging ring.
3. Each team to be representative of any recognised beef cattle breed.
4. Each team to be selected from amongst the entries in Classes 1 to 3 prior to judging of these classes by a sub-committee to be appointed by each Breed Society.
5. Each breed to be represented by one team only.
6. Teams to be judged by fat cattle judge alive and awarded a maximum of 100 points.
7. Points gained by the steers in the carcass judging (maximum 300 points) to be added to the points awarded alive.
8. The winning team to be that gaining the highest aggregate in the live and carcass judging. (Maximum 400.)
9. The Borthwick trophy to be held by the Breed Society winning the competition—with relevant inscription—until the following Show.

Winners: 1953, Angus; 1954, Angus; 1955, Angus; 1956, Hereford; 1957, Angus; 1958, Angus; 1959, Angus; 1960, Poll Hereford; 1961, Angus; 1962, Poll Hereford; 1963, Angus; 1964, Angus; 1965, Angus.

Contributions towards the prize money in the Fat Cattle Section have also been received from:

R. J. GILBERTSON PTY. LTD., 106 PUCKLE STREET, MOONEE PONDS, \$21.

SPILLANE AND CO., METROPOLITAN MEAT MARKET, NORTH MELBOURNE, N.1, \$10.

CORONA ESSENCE PTY. LTD., 26 DOW STREET, SOUTH MELBOURNE, S.C.5, \$20.

H. W. GREENHAM AND SONS PTY. LTD., 12 THE CRESCENT, FOOTSCRAY, \$4.20.

Beef Breeds

Judging of Beef Cattle will commence at 9.30 a.m. on the opening day of the Show.

The order of Breeds in the Grand Parade shall be:—Poll Shorthorn, Angus, Poll Hereford, Devon, Galloway, Murray Grey, Hereford, Brahman, Beef Shorthorn, Santa Gertrudis. The order will rotate annually, the first breed this year becoming the last next year.

\$63 towards the prize money in the Beef Cattle Classes has been presented by **DALGETY AND NEW ZEALAND LOAN LTD., 538 COLLINS STREET, MELBOURNE, C.1.**

INSPECTION REGULATIONS IN BEEF AND DUAL PURPOSE SECTIONS

1. Each Breed Society in the Beef and Dual Purpose Sections shall nominate to the R.A.S. an inspector or inspectors of cattle entered in the breed of the particular Breed Society.

2. The Council of the R.A.S. shall appoint such person or persons as an inspector or inspectors who shall inspect each animal entered in the relevant breed. Such inspections shall be carried out on the day preceding the opening day of the Show commencing at 10 a.m. Exhibitors are required to have their stock attended and in readiness for inspection. The inspector(s) shall on that day submit their report before 1 p.m. to the Director.

3. If in the unanimous opinion of the inspector(s) any animal

(a) is not true to type or

(b) is not of sufficient merit as to be worthy of exhibit in the class or classes for which it is entered or

(c) has not been adequately prepared for the show or

(d) bears any marking brand or tattoo contrary to the markings brand or tattoo disclosed in the relevant entry form or any marking brand or tattoo not in accordance with the records of the relevant Breed Society or

(e) being a bull born on or before the 31st August 1965 is not rung through the nose

then such animal shall be ineligible for exhibition and the Society may require the animal to be forthwith removed from the Show Grounds and the exhibitor, upon receipt of such notice shall forthwith remove such animal and failing such removal by him within the time prescribed by the Director the Director may remove the animal or cause the animal to be removed and all costs and expenses of removal shall be borne by the exhibitor and shall be refunded to the Society. Each such animal shall at all times be at the sole risk and responsibility of the exhibitor and the person or persons removing the animal shall at all times be deemed to be the agents of the exhibitor and all acts and omissions on the part of such person or persons shall be deemed to be the acts and omissions of the exhibitor who shall indemnify and hold indemnified the Society its servants and agents from all claims whatsoever in respect of the animal whether by reason of any loss or injury to or caused by the animal or because of transportation, feeding or housing or otherwise howsoever.

4. The decision of the inspector(s) shall be final subject only to appeal to the Chief Steward or Assistant Chief Steward in the Beef Cattle Section and his opinion shall be final.

5. The inspector(s) or Chief Steward or his assistant shall not be required to furnish to the exhibitor any reasons for their decision.

6. Notwithstanding anything contained in these regulations the Society shall have the right to declare any animal ineligible to compete because of the health of any such animal or for any other reason which the Society or its Director deems fit. The Society or its Director shall thereupon have the right to order the removal of such animal from the Show Grounds or in default thereof remove such animal at the expense and risk of the exhibitor.

Section 15— Beef Shorthorns

Judge: F. E. A. CAMERON, Esq.

Stewards: A. C. FISKEN, Esq., C.M.G., O.B.E., M.C.
D. S. MACGREGOR, Esq.
C. R. DUGDALE, Esq.
L. GEORGE DUGDALE, Esq.
DAVID A. COUTTS, Esq.

Exhibitors are advised that, in addition to reading the following conditions, they should carefully peruse the conditions of entry and exhibition which precede this Section.

An exhibitor may enter up to five animals in any one class, of which only three may be shown.

Entries will be accepted on the understanding that, should they be in excess of the accommodation, the number of exhibits will be reduced accordingly.

Judging will be in catalogue order and will commence at 9.30 a.m. on the opening day of the Show.

* Denotes Special class.

A cattle exhibit can only be entered in one ordinary class.

An exhibit cannot be entered in a Special class unless it has been entered in an ordinary class.

The Judge in this Section will be asked not to award prizes to grossly overfat animals.

Any animal entered in this Section which can be shown to the satisfaction of the Society to have received Hormones will be ineligible for a prize.

All animals entered in this Section must be registered in the Beef Shorthorn Herd Book of Australia or Coates's Herd Book.

No heifer born twin or triplet with a bull will be eligible for exhibition until such time as she has produced a calf.

No dehorned animal will be eligible to compete in this Section.

For particulars of registration in the Beef Shorthorn Herd Book of Australia, apply to the Secretary, The Beef Shorthorn Society of Australia, Royal Show Grounds, Epsom Road, Ascot Vale, W.2.

All male exhibits of Beef and Dual Purpose Cattle born on or before 31st August, 1965, shall be rung through the nose and at all times shall be led by such ring. If, in the opinion of the Stewards or Society's Officials, any bull is considered unsafe, it shall be placed under such control as directed by the Stewards or Society's Officials.

Particular attention is drawn to the regulations regarding Inspectors' verification of type, description and eligibility of exhibits, appearing under the heading "Inspection Regulations in Beef and Dual Purpose Sections" which precede this Section.

All cattle entered in this Section must be certified tuberculosis free. Animals from herds listed as accredited or in process of accreditation under the Accredited Tubercle-free Herd Scheme conducted by the Department of Agriculture, Victoria, need not be individually tested, but all other cattle exhibited must be tuberculin tested within ninety days

BOLINDA VALE SHORTHORNS

CRUGGLETON and CALROSSIE bloodlines

MAJOR REDUCTION SALE, WED., OCT. 26, 1966

On property at Clarkefield

54 Stud Females—2 Bulls

35 COWS by Glastullich Johnny Walker (imp), Millhills Liberator (imp), Saltoun Nelson (imp), Bolinda Illinois, Sydney champion, and mated or with calves, mainly by Tyagong Northman, Dauntless Royal Scot or Benvale Donald.

19 HEIFERS, mainly by Tyagong Northman, sire of 1965 Adelaide champion.

Catalogues available. Agents: Dalgety-NZL and Elders-GM.

Enquiries to—

Sir Rupert Clarke or Manager, Bolinda Vale, Clarkefield, Vic.

Phones Clarkefield 1 and 14.

BEEF SHORTHORNS

prior to the opening date of the Show. Certificates for these individual tests must accompany entry forms or, if not available at that time, must be in the hands of the Director no later than 14 days prior to the opening day of the Show.

Attendants leading stock in the judging ring or on parade must wear uniform grey coats, which can be procured from the Society.

All prize-winning cattle must be paraded. (See Regulation at head of Cattle Section.)

Entry fee, \$2.50; R.A.S. of V. Members, \$2.

PRIZE MONEY

Unless otherwise stated the prizes in each Class are: First, \$10; Second, \$4; Third, \$2.

CLASS

22. BULL, born on or before 29th February, 1964.

- 1-127 T. Falls & Sons, YARALLA JOURNALIST 11618 r/w (149), c 11/4/62, s Weenya Earldom + 6737, d Yaralla Pretty Pancake 18012.

23. BULL, born on or between 1st March, 1964, and 31st August, 1964.

- 1-128 N. L. Brown, CLANMOUNT GLENN 16145 r (86), c 13/6/64, s Dauntless Predictor 7932, d Clanmount Tammy 22810.
 3-129 T. Falls & Sons, YARALLA LIFEGUARD 16692 r (276), c 21/8/64, s Dauntless Just Fancy 7382, d Yaralla Patricia 2nd 26181.
 2-130 T. Falls & Sons, YARALLA LUCKY STRIKE 16413 r/rn (271), c 19/7/64, s Weenya Earldom + 6737, d Yaralla Just Mossy 28747.
 131 Williamson Bros., LOCHINVER CONDUCTOR 16112 r (Q45), c 8/7/64, s Weenya Juggler 8359, d Lochinver Lady Weston 91st 32440.
 132 Williamson Bros., LOCHINVER CONFIDENCE 16335 r (Q49), c 25/7/64, s Lochinver White Knight 10384, d Lochinver Princess 308th 27671.
 133 Williamson Bros., LOCHINVER CRACKER 16117 rn (Q31), c 6/6/64, s Drummondreach Unsurpassable (imp.) 9906, d Lochinver Princess 266th 23604.

24. BULL, born on or between 1st September, 1964, and 30th November, 1964.

- 3-134 A. A. & V. L. Bodey, LORRAINE DANDY 16527 rn (45), c 4/9/64, s Lorraine Outward Bound 8575, d Lorraine Carnation 25900.
 135 A. A. & V. L. Bodey, LORRAINE DISTINCTIVE 17248 rn (50), c 8/11/64, s Lochinver Union Leader 9822, d Faversham Royal Lady 3rd 30855.
 136 C. Clive Crosby, MORNINGDALE ACHIEVEMENT 16802 r (D12), c 17/9/64, s Hartwould Legionnaire 9279, d Bolinda Coral 5th 28042.
 137 W. J. A. Davis & Sons, LOCHINVER CARBON COPY 16629 r (Q66), c 30/9/64, bred by Williamson Bros., s Drummondreach Unsurpassable (imp.) 9906, d Lochinver May Queen 45th 21205.
 2-138 W. J. A. Davis & Sons, WOODLEIGH GLADIATOR 16777 r/w (151), c 10/9/64, s Hartwould Mirage 10072, s Hartwould Jealousy 21820.
 139 W. J. A. Davis & Sons, WOODLEIGH GRANDMASTER 16778 r (150), c 7/9/64, s Weenya Discovery + 6057, d Woodleigh Camelia Fairy 31880.
 140 T. Falls & Sons, YARALLA LEONARD 16691 r/w (280), c 9/10/64, s Dauntless Just Fancy 7382, d Yaralla Caroline 28746.
 1-141 F. G. Larmour & Sons, BRUNG BRUNGLE GLASGOW 16577 r (204), c 6/9/64, s Brung Brungle Cock-o'-the-South + 15470, d Yering Cherryblossom 21391.
 142 P. R. Morris, HESKET ANDREW 16919 r/rn (1), c 25/10/64, s Lochinver Vanguard 9233, d Woodvale Jess 26099.
 143 W. G. Tweddle, LARGO FASHION 16858 w (138), c 4/9/64, s Chapelton Bright Fashion (imp.) 8053, d Largo Snowdrop 24217.

CLASS

25. BULL, born on or between 1st December, 1964, and 28th February, 1965.

(All of the prize money in this Class (\$16) is presented by PASTORAL REVIEW PTY. LTD., 415 BOURKE ST., MELBOURNE, C.I.)

- 144 Alberni Bros., FULHAM QUARTERMASTER 17518, r rn (308), c 9/1/65, s Greenwich Iron Forge 7002, d Munduney Princess Joan 100th 30961.
 145 Alberni Bros., FULHAM QUARTERSTAFF 17721, w (310), c 20/1/65, s Greenwich Iron Forge 7002, d Fulham Fancy Lady 2nd 30209.
 146 Alberni Bros., WOOLMARGAMA HARMONY 17711, rn (F6), c 19/1/65, bred by Woolmargama Estate, s Woolmargama Enterprise 12288, d Woolmargama Lady Weston Denzel 26055.
 147 Sir Rupert W. J. Clarke, Bart, BOLINDA PUCK 17073, rn (397), c 2/12/64, s Tyagong Northman 8682, d Bolinda Countess Royal 27394.
 148 W. J. A. Davis & Sons, WOODLEIGH GAFFER 17278, r (161), c 8/12/64, s Weenya Discovery + 6057, d Woodleigh Fairy 20850.
 149 W. J. A. Davis & Sons, WOODLEIGH GAY LORD 17280, r (158), c 3/12/64, s Apex Marshall 9689, d Woodleigh Cinderella 30103.
 150 W. J. A. Davis & Sons, WOODLEIGH HALLMARK 17612, r/w (171), c 2/2/65, s Weenya Discovery + 6057, d Banool Blackberry 17787.
 151 T. Falls & Sons, YARALLA LABEL 17584, r rn (294), c 14/12/64, s Yaralla General 9249, d Yaralla Betty 27167.
 152 T. Falls & Sons, YARALLA LAWYER 17585, r rn (292), c 7/12/64, s Yaralla General 9249, d Yaralla Betty 2nd 30856.
 153 T. Falls & Sons, YARALLA LUX 17588, w (297), c 30/12/64, s Yaralla General 9249, d Blakeston May Rose 3rd 26708.
 154 Ingrey Pastoral Co., CALARE REGAL 17169, rn (356), c 5/12/64, s Kelso Rosicrucian 9808, d Calare Lady Glen 3rd 21712.
 2-155 Kyalla Pty. Ltd., GREENWICH ROMULUS 17486, r (R2), c 14/1/65, s Weenya Liberator 11263, d Greenwich Rothes Iris (i.i.u.) 21151.
 1-156 J. M. McKenna & Co., HARTWOULD PERFECT 17301, r (381), c 9/12/64, s Omaru Event 8363, d Hartwould Cherrywood 2nd 24139.
 157 W. G. Tweddle, LARGO IMPERIAL 17641, r (153), c 14/1/65, s Largo Platinum + 8635, d Largo Daisy 17449.
 158 W. G. Tweddle, LARGO INIGO 17645, rn (149), c 27/1/65, s Largo Pandelus + 8634, d Bolinda Stella Jilt 27400.
 3-159 Williamson Bros., LOCHINVER DEFENDER 17702, r (R2), c 30/1/65, s Fulham North Star 13279, d Lochinver Princess 322nd 30841.

SENIOR CHAMPION BEEF SHORTHORN BULL.

—Society's Sash for the best Beef Shorthorn Bull in Classes 22 to 25. -127

RESERVE SENIOR CHAMPION BEEF SHORTHORN BULL.—Society's Sash. -141

DYSART TROPHY, presented by K. M. DYSART,

Esq., Seddon, Marlborough, New Zealand, will be awarded to the exhibitor of the Senior Champion Beef Shorthorn bull. The Trophy to be won three times by the same exhibitor before becoming his permanent property. Winner: 1965, W. J. A. Davis & Sons. -127

26. BULL, born on or between 1st March, 1965, and 31st May, 1965.

- 160 Alberni Bros., FULHAM QUARTERMASTER 17720, r rn (318), c 5/3/65, s Greenwich Iron Forge 7002, d Fulham Mary 3rd 24707.
 161 C. Clive Crosby, MORNINGDALE APOLLO 17436, r (E2), c 16/3/65, s Hartwould Legionnaire 9279, d Bolinda Eliza 11th 30900.
 162 R. C. Kidman, MONBULLA LEGEND 17812, r (180), c 2/4/65, s Monbulla Financier 13857, d Cloverly Fancy Lass 2nd 28418.

BEEF SHORTHORNS

- 163 R. C. Kidman, MONBULLA LIBERTY 17814, r/w (185), c 20/4/65, s Monbulla Financier 13857, d Monbulla Princess 4th 28756.
- 164 R. C. Kidman, MONBULLA LIQUEUR 17816, rn (182), c 5/4/65, s Monbulla Financier 13857, d Monbulla Fragrance 2nd 28425.
- 1- 165 Kyalla Pty. Ltd., GREENWICH ROSSHIRE 17487, r (R16), c 12/4/65, s Weenya Liberator 11263, d Greenwich Augusta Joyce 23295.
- 2- 166 Williamson Bros., LOCHINVER DEMOCRAT 17797, rn (R14), c 5/4/65, s Drummondreach Unsurpassable (imp.) 9906, d Lochinver Princess 282nd 28243.

CLASS

27. BULL, born on or between 1st June, 1965, and 31st August, 1965.

- 167 A. A. & V. L. Bodey, LORRAINE EMPEROR 18326, r/w (59), c 10/7/65, s Lorraine Marlborough 12046, d Lorraine Pure Gold 30894.
- 168 N. L. Brown, CLANMOUNT HAMISH 18595, r (106), c 11/8/65, s Dauntless Predictor 7932, d Kelso Greta Girl 3rd 22811.
- 169 N. L. Brown, CLANMOUNT HIGHLIGHT 18597, w (107), c 21/8/65, s Woomargama Diplomat 9940, d Clanmount Dolly 26979.
- 3- 170 Sir Rupert W. J. Clarke, Bart, BOLINDA QUADRANT 17980, r (407), c 6/6/65, s Tyagong Northman 8682, d Bolinda Coral 4th 23750.
- 171 C. Clive Crosby, MORNINGDALE ATTORNEY 18184, r (E7), c 28/6/65, s Hartwoud Legionnaire 9279, d Kelso May 2nd 26973.
- 172 W. J. A. Davis & Sons, WOODLEIGH HIGHLIGHT 18186, r (178), c 14/6/65, s Kywanna Tequila 9851, d Woomargama Nell Gwynne 13th 33802.
- 173 T. Falls & Sons, YARALLA MAGNATE 18214, r (334), c 1/7/65, s Yaralla Kenneth 13829, d Cluny Eliza 43rd (imp.) 14113.
- 174 Ingrey Pastoral Co., CALARE REGENCY 18327, w (369), c 23/7/65, s Kelso Rosicrucian 9808, d Calare Iris 14th 25235.
- 2- 175 Kyalla Pty. Ltd., GREENWICH ROYAL STANDARD 17895, rn (R24), c 2/6/65, s Weenya Liberator 11263, d Greenwich Urylene 21794.
- 176 F. G. Larmour & Sons, BRUNG BRUNGLE HEBRIDES 18803, r rn (231), c 11/7/65, s Brung Brung Atlantic 7582, d Brung Brung Cherry-stone 34189.
- 1- 177 J. M. McKenna & Co., HARTWOULD QUALIFIER 17982, r (395), c 13/6/65, s Omaru Event 8363, d Hartwoud Butterfly 3rd 24138.
- 178 J. M. McKenna & Co., HARTWOULD QUARTERSTAFF 18173, r rn (396), c 7/7/65, s Omaru Event 8363, d Hartwoud Cherrywood 3rd 27823.
- 179 J. M. McKenna & Co., HARTWOULD QUIXOTIC 17983, r rn (391), c 6/6/65, s Omaru Event 8363, d Borambola Broadhooks Miss 2nd 22337.
- 180 P. R. Morris, HESKET ALEXANDER 18221, r (4), c 3/7/65, s Newlyn Duke 729th 13162, d Woodvale Iris 28375.
- 181 G. Starritt & Son, KELSO VICEROY 18142, rn (L14), c 19/6/65, s Chapelton Bright Fashion (imp.) 8053, d Kelso Jealous Girl 22238.
- 182 G. Starritt & Son, KELSO VIKING 18145, rn (L16), c 21/6/65, s Chapelton Bright Fashion (imp.) 8053, d Coonong Fancy Rose 4th 17903.
- 183 G. Starritt & Son, KELSO VINTAGE 18146, w (L28), c 17/7/65, s Kelso Quarter Bound + 9344, d Kelso Bellona Lily 2nd 26967.
- 184 Williamson Bros., LOCHINVER DOUBLE EVENT 18102, rn (R20), c 2/6/65, s Fulham North Star 13279, d Lochinver Melody 46th 29024.

28. BULL, born on or between 1st September, 1965, and 28th February, 1966.

- 2- 185 A. A. & V. L. Bodey, LORRAINE ESQUIRE 18738, rn (60), c 2/9/65, s Lorraine Outward Bound 8575, d Iczanz Carnation 20256.
- 186 C. Clive Crosby, MORNINGDALE ARGON 18535, r (E12), c 2/9/65, s Hartwoud Legionnaire 9279, d Kelso Roan Duchess 25925.
- 187 W. J. A. Davis & Sons, WOODLEIGH HILLARY 18499, r (189), c 11/9/65, s Woodleigh Enterprise 11608, d Woodleigh Flower Bud 32947.
- 188 T. Falls & Sons, YARALLA MASTERMAN 18874, r rn (355), c 3/10/65, s Yaralla Kenneth 13829, d Yaralla Mossy 2nd 26180.

- 1- 189 F. G. Larmour & Sons, BRUNG BRUNGLE HEXHAM 18805, r/w (243), c 21/9/65, s Cock-o'-the-North (imp.) 11457, d Brung Brung Betty 23554.
- 3- 190 J. M. McKenna & Co., HARTWOULD QUIBERON 18635, r rn (399), 4/9/65, s Hartwoud Mirage 10072, d Caithness Cherrybloom 6th 26202.

JUNIOR CHAMPION BEEF SHORTHORN BULL.

—The Angus McNaughton Memorial Prize of \$10 and Society's Sash for the best Beef Shorthorn Bull in Classes 26 to 28.

RESERVE JUNIOR CHAMPION BEEF SHORTHORN BULL.—Society's Sash.

GRAND CHAMPION BEEF SHORTHORN BULL, any age.—Cash Prize of \$10, and Society's Sash. The Junior and Senior Champions shall compete for this award.

THE ANSETT-A.N.A. TROPHY, valued at \$50, will be awarded to the exhibitor of the Grand Champion Beef Shorthorn Bull.

A SILVER CUP, presented by THE SHORTHORN SOCIETY OF THE UNITED KINGDOM OF GREAT BRITAIN AND IRELAND, will be awarded to the exhibitor of the Grand Champion Beef Shorthorn Bull. The Cup to be competed for in perpetuity, and the name of the winning animal and the exhibitor's name to be engraved on it each year. The Cup to remain the property of the Royal Agricultural Society of Victoria. The winner shall have the right to retain the Cup until just prior to the next Show. A Trophy Order valued at \$10, presented by THE BEEF SHORTHORN SOCIETY OF AUSTRALIA, will be awarded to the winner each year.

COONONG TROPHY. A TROPHY ORDER VALUED at \$10.50, presented by SIR ROY McCaughey, Kt., C.M.G., will be awarded to the exhibitor of the Best Bull exhibited in Classes 25 to 28.

ROBERT CLARKE MEMORIAL TROPHY. A TROPHY ORDER VALUED AT \$20, presented through THE BEEF SHORTHORN SOCIETY OF AUSTRALIA (VICTORIAN COMMITTEE), will be awarded to the exhibitor of the Best Pair of Bulls exhibited in Classes 27 and/or 28.

CLASS

29. COW 'OR HEIFER, born on or before 29th February, 1964 (giving milk or in calf).

- 1- 191 E. L. Bowen, GLENMOUNT TAMMY 31361, rn (14), c 14/4/60, s Coonong Blue Ensign 6622, d Retford Lady Mulberry 21626.
- 3- 192 Clarke Cattle Co., WOODVALE KERRY (Twin) 28224, rn (165), c 15/4/62, bred by J. & W. Barker, s Lochinver Vanguard 9233, d Woodvale Heather 24569.
- 2- 193 T. Falls & Sons, YARALLA JUST DAINTY 26178, r (128), c 3/7/61, s Dauntless Just Fancy 7382, d Yaralla Dainty 23204.

30. HEIFER, born on or between 1st March, 1964, and 31st August, 1964 (giving milk or in calf).

- 194 C. Clive Crosby, MORNINGDALE MAY 2nd, 35432, r/w (D6), c 11/7/64, s Hartwoud Legionnaire 9279, d Kelso May 2nd 26973.
- 1- 195 W. J. A. Davis & Sons, WOODLEIGH GOLDEN BELLE 35412, r rn (145), c 3/7/64, s Weenya Discovery + 6057, d Woodleigh Dixie 26638.
- 2- 196 T. Falls & Sons, YARALLA JEALOUS MISS 3rd 34503, r rn (248), c 27/3/64, s Weenya Earldom + 6737, d Coonong Jealous Miss 4th 23103.

Living beyond Gas Mains?

That's no problem...



**PORTA-GAS provides reliable, efficient
COOKING • ROOM HEATING
HOT WATER • REFRIGERATION**

MAIL THIS COUPON

for details of all Porta-Gas Services!

NAME.....

ADDRESS.....

PORTA-GAS CENTRES

55 Flemington Rd., North Melbourne. 30 4461
(opposite Royal Melbourne Hospital)

South Gippsland H'way, Dandenong. 792 9701
(Just one mile from the Princes Highway turn off)

50 Young St., Frankston. 783 2815
(opposite Railway Station)

STAND 99—McGREGOR STREET

CLASS

31. HEIFER, born on or between 1st September, 1964, and 30th November, 1964.

- 1-197 Alberni Bros., FULHAM BETH 12th 36159, rn (298), c 2/11/64, s Lochinver Autocrat 12518, d Fulham Beth 9th 30960.
2-198 J. M. McKenna & Co., HARTWOULD JEALOUS ANNE 2nd 35979, r (370), c 4/10/64, s Hartwould Mirage 10072, d Hartwould Jean Jealousy 27826.

32. HEIFER, born on or between 1st December, 1964, and 28th February, 1965.

- 2-199 Alberni Bros., FULMAH BERYL 4th 36713, rn (304), c 2/1/65, s Greenwich Iron Forge 7002, d Fulham Beryl 3rd 23916.
1-200 W. J. A. Davis & Sons, WOODLEIGH GILLIAN BLACKBERRY 36508, rlw (159), c 7/12/64, s Woodleigh Royal Event 12653, d Woodleigh Curfew Blackberry 27469.
3-201 E. O'Brien, WOOMARGAMMA LUSTRE HELEN 36963, r rn (F5), c 19/1/65, bred by Woomargamma Estate, s Kywanna Tequila 9851, d Woomargamma Lustre Camelia 30661.

SENIOR CHAMPION BEEF SHORTHORN COW OR HEIFER.—Society's Sash for the best Beef Shorthorn Cow or Heifer in Classes 29 to 32. -195

RESERVE SENIOR CHAMPION BEEF SHORTHORN COW OR HEIFER.—Society's Sash. -191

33. HEIFER, born on or between 1st March, 1965, and 31st May, 1965.

- 2-202 Alberni Bros., FULHAM MARY 9th 37327, w (323), c 2/5/65, s Lochinver Autocrat 12518, d Fulham Mary 4th 28232.
203 N. L. Brown, CLANMOUNT HYACINTH 37430, r (102), c 29/5/65, s Dauntless Predictor 7932, d Clanmount Pansy 26703.
3-204 Ingrey Pastoral Co., CALARE ROSI DIANA 37295, rn (A358), c 2/3/65, s Kelso Rosicrucian 9808, d Calare Iris 55th 28806.
1-205 Kyalla Pty. Ltd., GREENWICH AUGUSTA REGINA 37086, rn (R7), c 3/3/65, s Weenya Liberator 11263, d Greenwich Augusta Isabel 22112.

34. HEIFER, born on or between 1st June, 1965, and 31st August, 1965.

- 206 N. L. Brown, CLANMOUNT HOPEFUL 37428, r (103), c 14/6/65, s Dauntless Predictor 7932, d Clanmount Rambling Rose 22318.
207 C. Clive Crosby, MORNINGDALE SECRET 37530, rn (E3), c 1/6/65, s Fulham North Star 13279, d Lochinver Secret 29th 29880.
208 W. J. A. Davis & Sons, WOODLEIGH HAWAIIAN PRINCESS JOAN 37677, r (180), c 2/7/65, s Weenya Discovery + 6057, d Munduney Princess Joan 96th 37676.
2-209 J. M. McKenna & Co., HARTWOULD CHERRY-BUD (Twin) 37406, r (392), c 7/6/65, s Hartwould Mirage 10072, d Banool Cherrytree 22670.
1-210 J. M. McKenna & Co., HARTWOULD JEALOUS ANNE 5th 37408, r (394), c 9/6/65, s Hartwould Mirage 10072, d Hartwould Jealous Maid 22672.
3-211 G. Starritt & Son, KELSO BROADHOOKS LANDLADY 7th 37592, r (L8), c 11/6/65, s Chapelton Bright Fashion (imp.) 8053, d Wongala Broadhooks Landlady 5th 20128.
212 G. Starritt & Son, KELSO FANCY ROSETTA 6th 37595, r (L27), c 11/7/65, s Chapelton Bright Fashion (imp.) 8053, d Kelso Fancy Rose 2nd 19624.
213 G. Starritt & Son, KELSO FLOWER BUD 6th 37596, w (L24), c 4/7/65, s Chapelton Bright Fashion (imp.) 8053, d Kelso Bud 5th 23770.

35. HEIFER, born on or between 1st September, 1965, and 28th February, 1966.

- 2-214 Alberni Bros., FULHAM CHERRY 6th, 38540, r (337), c 7/10/65, s Lochinver Autocrat 12518, d Strathkellar Cherrybud 4th 30264.
215 N. L. Brown, CLANMOUNT HAPPY 38135, w (114), c 11/9/65, s Woomargama Diplomat 9940, d Clanmount Sylvia 28898.

BEEF SHORTHORNS

- 216 Sir Rupert W. J. Clarke, Bart. BOLINDA FINE LASSIE 38376, r rn (412), c 12/9/65, s Benvale Donald 9599, d Bolinda Lovely Lassie 2nd 24629.
- 217 W. J. A. Davis & Sons, WOODLEIGH HELEN FAIRY 38012, w (184), c 3/9/65, s Woodleigh Enterprise 11608, d Woodleigh Camelia Fairy 31880.
- 3- 218 T. Falls & Sons, YARALLA VIOLET KAYE 38489, r (359), c 26/10/65, s Yaralla Kenneth 13829, d Yaralla Violet 29790.
- 1- 219 J. M. McKenna & Co., HARTWOULD MATILDA JOY 38201, r rn (401), c 7/9/65, s Omaru Event 8363, d Hartwould Royal Matilda 26232.
- 220 L. A. Moss, OLD GUNDY ORANGE BLOSSOM 3rd 38324, r (58), c 11/9/65, s Old Gundy Justinian 13566, d Old Gundy Orange Blossom 32829.
- 221 G. Starritt & Son, KELSO CHERRYRIPE 4th 37813, r (L51), c 7/9/65, s Kelso Quarter Bound + 9344, d Kelso Rosewood 26974.

JUNIOR CHAMPION BEEF SHORTHORN HEIFER.—Society's Sash for the Best Beef Shorthorn Heifer in Classes 33 to 35.

RESERVE JUNIOR CHAMPION BEEF SHORTHORN HEIFER.—Society's Sash. - 205

GRAND CHAMPION BEEF SHORTHORN COW OR HEIFER, any age.—Cash Prize of \$10, and Society's Sash. The Junior and Senior Champions shall compete for this award. - 195

TROPHY ORDER, VALUED at \$10.50, presented by MESSRS. EDWARD TRENCARD AND CO., will be awarded to the exhibitor of the Best Beef Shorthorn Heifer exhibited in Classes 34 or 35. - 210

CLASS

36. *GROUP PRIZES. For the best three Heifers exhibited in Classes 31 to 35, not necessarily by the one sire, but bred by the exhibitor.—Prizes: \$8, \$4, Card.

- 2- 222 Alberni Bros.
223 N. L. Brown.
224 W. J. A. Davis & Sons.
1- 225 J. M. McKenna & Co.
226 G. Starritt & Son.

NO. OTHER AWARD

37. *GROUP PRIZES: One male and two females exhibited in Classes 22 to 26 and 29 to 33, bred by exhibitor.—Prizes: \$8, \$4, Card.

- 3- 227 Alberni Bros.
2- 228 W. J. A. Davis & Sons.
1- 229 T. Falls & Sons.

38. *BEEF SHORTHORN BREEDERS' PLATE, of \$20, donated by THE BEEF SHORTHORN SOCIETY OF AUSTRALIA: For best Bull and two Heifers exhibited in Classes 27, 28, 34 or 35, not necessarily by the one sire, bred by exhibitor.—Prizes: \$16, \$4, Card.

- 230 N. L. Brown. - w/d
1- 231 J. M. McKenna & Co.
2- 232 G. Starritt & Son.

ALEX. LANG MEMORIAL TROPHY. A TROPHY ORDER VALUED AT \$20, presented through THE BEEF SHORTHORN SOCIETY OF AUSTRALIA (VICTORIAN COMMITTEE), will be awarded to the winner of the Beef Shorthorn Breeders' Plate (Class 38). - 231

CLASS

39. *GROUP PRIZES: Three Beef Shorthorns, any age by the one sire (both sexes to be represented). Exhibits need not be bred or owned by the one exhibitor. Name of sire to be given on entry form. Competition for these prizes is limited to animals exhibited in the ordinary classes. Prizes: \$8, \$4, Card.

- 233 Alberni Bros., GROUP BY GREENWICH IRON FORGE 7002.
234 N. L. Brown, GROUP BY DAUNTLESS PREDICTOR 7932.
235 C. Clive Crosby, GROUP BY HARTWOULD LEGIONNAIRE 9279.
236 W. J. A. Davis & Sons, GROUP BY WEENYA DISCOVERY + 6057.
237 T. Falls & Sons, GROUP BY WEENYA EARL-DOM + 6737.
238 Ingreys Pastoral Co., GROUP BY KELSO ROSI-CRUCIAN 9808.
239 Kyalla Pty. Ltd., GROUP BY WEENYA LIBERATOR 11263.
240 J. M. McKenna & Co., GROUP BY HARTWOULD MIRAGE 10072.
241 J. M. McKenna & Co., GROUP BY OMARU EVENT 8363.
242 G. Starritt & Son, GROUP BY CHAPELTON BRIGHT FASHION (imp.) 8053.

40. *GROUP PRIZES: Best three males exhibited

BEEF SHORTHORN SIRE MEMORIAL.

EQUAL.

WEENYA LIBERATOR 11263.
BRED BY A+W. LAWRELL PTY. LTD.
OWNED BY KYALLA PTY. LTD.

EQUAL.

HARTWOULD, MIRAGE, 10072.

BRED + OWNED BY
J. M. MCKENNA + CO.

BEST MAINTAINED TEAM.—Prizes: First, \$25; Second, \$15; Third, \$10; presented by THE BEEF SHORTHORN SOCIETY OF AUSTRALIA (VICTORIAN COMMITTEE). Judging will take place daily from the opening day of the Show until the following Thursday, under the same scale of points as for the Inter-Breeds Competition. There is no entry fee and all Beef Shorthorn Exhibitors' Teams will automatically compete for the prizes.

- 1- J. M. MCKENNA + CO
2- ALBERNI, BROS
3- N. L. BROWN

BEEF SHORTHORNS

- 216 Sir Rupert W. J. Clarke, Bart, BOLINDA FINE LASSIE 38376, r rn (412), c 12/9/65, s Benvale Donald 9599, d Bolinda Lovely Lassie 2nd 24629.
- 217 W. J. A. Davis & Sons, WOODLEIGH HELEN FAIRY 38012, w (184), c 3/9/65, s Woodleigh Enterprise 11608, d Woodleigh Camelia Fairy 31880.
- 3- 218 T. Falls & Sons, YARALLA VIOLET KAYE 38489, r (359), c 26/10/65, s Yaralla Kenneth 13829, d Yaralla Violet 29790.
- 1- 219 J. M. McKenna & Co., HARTWOULD MATILDA JOY 38201, r rn (401), c 7/9/65, s Omaru Event 8363, d Hartwould Royal Matilda 26232.
- 220 L. A. Moss, OLD GUNDY ORANGE BLOSSOM 3rd 38324, r (58), c 11/9/65, s Old Gundy Justinian 13566, d Old Gundy Orange Blossom 32829.
- 221 G. Starritt & Son, KELSO CHERRYRIPE 4th 37813, r (L51), c 7/9/65, s Kelso Quarter Bound + 9344, d Kelso Rosewood 26974.

JUNIOR CHAMPION BEEF SHORTHORN HEIFER.—Society's Sash for the Best Beef Shorthorn Heifer in Classes 33 to 35.

RESERVE JUNIOR CHAMPION BEEF SHORTHORN HEIFER.—Society's Sash. - 205

GRAND CHAMPION BEEF SHORTHORN COW OR HEIFER, any age.—Cash Prize of \$10, and Society's Sash. The Junior and Senior Champions shall compete for this award. - 195

TROPHY ORDER, VALUED at \$10.50, presented by MESSRS. EDWARD TRENCHARD AND CO., will be awarded to the exhibitor of the Best Beef Shorthorn Heifer exhibited in Classes 34 or 35. - 210

CLASS

36. *GROUP PRIZES. For the best three Heifers exhibited in Classes 31 to 35, not necessarily by the one sire, but bred by the exhibitor.—Prizes: \$8, \$4, Card.

- 2- 222 Alberni Bros.
223 N. L. Brown.
224 W. J. A. Davis & Sons.
1- 225 J. M. McKenna & Co.
226 G. Starritt & Son.

NO OTHER AWARD

37. *GROUP PRIZES: One male and two females exhibited in Classes 22 to 26 and 29 to 33, bred by exhibitor.—Prizes: \$8, \$4, Card.

- 3- 227 Alberni Bros.
2- 228 W. J. A. Davis & Sons.
1- 229 T. Falls & Sons.

38. *BEEF SHORTHORN BREEDERS' PLATE, of \$20, donated by THE BEEF SHORTHORN SOCIETY OF AUSTRALIA: For best Bull and two Heifers exhibited in Classes 27, 28, 34 or 35, not necessarily by the one sire, bred by exhibitor.—Prizes: \$16, \$4, Card.

- 230 N. L. Brown. - 4/10
1- 231 J. M. McKenna & Co.
2- 232 G. Starritt & Son.

ALEX. LANG MEMORIAL TROPHY. A TROPHY ORDER VALUED AT \$20, presented through THE BEEF SHORTHORN SOCIETY OF AUSTRALIA (VICTORIAN COMMITTEE), will be awarded to the winner of the Beef Shorthorn Breeders' Plate (Class 38). - 231

CLASS

39. *GROUP PRIZES: Three Beef Shorthorns, any age by the one sire (both sexes to be represented). Exhibits need not be bred or owned by the one exhibitor. Name of sire to be given on entry form. Competition for these prizes is limited to animals exhibited in the ordinary classes. Prizes: \$8, \$4, Card.

- 233 Alberni Bros., GROUP BY GREENWICH IRON FORGE 7002.
234 N. L. Brown, GROUP BY DAUNTLESS PREDICTOR 7932.
235 C. Clive Crosby, GROUP BY HARTWOULD LEGIONNAIRE 9279.
236 W. J. A. Davis & Sons, GROUP BY WEENYA DISCOVERY + 6057.
237 T. Falls & Sons, GROUP BY WEENYA EARL-DOM + 6737.
238 Ingreys Pastoral Co., GROUP BY KELSO ROSI-CRUCIAN 9808.
239 Kyalla Pty. Ltd., GROUP BY WEENYA LIBERATOR 11263.
240 J. M. McKenna & Co., GROUP BY HARTWOULD MIRAGE 10072.
241 J. M. McKenna & Co., GROUP BY OMARU EVENT 8363.
242 G. Starritt & Son, GROUP BY CHAPELTON BRIGHT FASHION (imp.) 8053.

40. *GROUP PRIZES: Best three males exhibited in Classes 24 to 28, bred by exhibitor.—Prizes: \$8, \$4, Card.

- 243 Alberni Bros.
244 C. Clive Crosby.
245 W. J. A. Davis & Sons.
246 T. Falls & Sons.
2- 247 Kyalla Pty. Ltd.
1- 248 J. M. McKenna & Co.
3- 249 G. Starritt & Son.
250 Williamson Bros.

C. P. FAIRBAIRN MEMORIAL TROPHY. A TROPHY ORDER VALUED AT \$21, presented by Mrs. P. M. FAIRBAIRN, will be awarded to the exhibitor of best Group in Class 40. - 248

BEEF SHORTHORN SIRES' MEMORIAL. — A special prize of \$10 will be awarded to the owner of the most successful sire in the Beef Shorthorn Section. Three points will be awarded for a first prize in Classes 22 to 35, two points for a second, and one point for a third prize. The name of the winning sire for the year and the names of the owner and breeder will be recorded upon an Honour Board which will be displayed in No. 3 Cattle Pavilion.

BEST MAINTAINED BEEF SHORTHORN TEAM.—Prizes: First, \$25; Second, \$15; Third, \$10; presented by THE BEEF SHORTHORN SOCIETY OF AUSTRALIA (VICTORIAN COMMITTEE). Judging will take place daily from the opening day of the Show until the following Thursday, under the same scale of points as for the Inter-Breeds Competition. There is no entry fee and all Beef Shorthorn Exhibitors' Teams will automatically compete for the prizes.

- 1- J.M. MCKENNA & CO
2- ALBERNI BROS
3- N.L. BROWN

BEEF CATTLE HERDSMEN'S COMPETITION.—Shell Medallion and special prizes for Herdsman who best prepares and parades stock for the Show Ring. For full particulars and conditions of entry see Class 136 at end of Section 24.

N.B.—For particulars of entry in Steer Classes, etc., see Fat Cattle Section 14.

Section 16— Poll Shorthorns

Judge: J. K. MACKINNON, Esq.

Stewards: SIR RUPERT W. J. CLARKE, Bart,
M.A.
S. G. WESTERN, Esq.
ALEX CALVERT, Esq.

Exhibitors are advised that, in addition to reading the following conditions, they should carefully peruse the conditions of entry and exhibition which precede the first Cattle Section.

An exhibitor may enter up to five animals in any one Class, of which only three may be shown.

Entries will be accepted on the understanding that, should they be in excess of the accommodation, the number of exhibits will be reduced accordingly.

Judging will be in catalogue order and will commence at 9.30 a.m. on the opening day of the Show.

* Denotes Special Class.

A cattle exhibit can only be entered in one ordinary class.

An exhibit cannot be entered in a Special class unless it has been entered in an ordinary class.

The Judge in this Section will be asked not to award prizes to grossly overfat animals.

Any animal entered in this Section which can be shown to the satisfaction of the Society to have received Hormones will be ineligible for a prize.

All adult animals entered in this Section must be registered in a recognised Poll Shorthorn Herd Book. All animals not of age for registration must be the recorded progeny of registered parents. For particulars of registration in the Poll Shorthorn Herd Book of Australia, apply to the Secretary, Poll Shorthorn Society of Australia, 11 Loftus Street, Sydney, N.S.W.

All male exhibits of Beef and Dual Purpose Cattle born on or before 31st August, 1965, shall be rung through the nose and at all times shall be led by such ring. If, in the opinion of the Stewards or Society's Officials, any bull is considered unsafe, it shall be placed under such control as directed by the Stewards or Society's Officials.

Particular attention is drawn to the regulations regarding Inspectors' verification of type, description and eligibility of exhibits, appearing under the heading "**Inspection Regulations in Beef and Dual Sections**", which precede the first Cattle Section.

NALPA BEEF & POLL SHORTHORN

STUD & HERD BULLS

NOW AVAILABLE

Females during

BEEF WEEK, FEBRUARY, 1967

Inspection Invited

Inquiries to

E. J. or P. E. WITHERS, Nalpa, Strathalbyn, S.A.

Phone: Wellington 219

POLL SHORTHORNS

All cattle entered in this Section must be certified tuberculosis free. Animals from herds listed as accredited or in process of accreditation under the Accredited Tubercle-free Herd Scheme conducted by the Department of Agriculture, Victoria, need not be individually tested, but all other cattle exhibited must be tuberculin tested within ninety days prior to the opening date of the Show. Certificates for these individual tests must accompany entry forms or, if not available at that time, must be in the hands of the Director no later than 14 days prior to the opening day of the Show.

Attendants leading stock in the judging ring or on parade must wear uniform grey coats, which can be procured from the Society.

All prize-winning cattle must be paraded (see Regulation at head of Cattle Section).

Entry fee, \$2.50; R.A.S. of V. Members, \$2.

PRIZE MONEY

Unless otherwise stated the prizes in each Class are: First, \$10; Second, \$4; Third, \$2.

CLASS

41. BULL, born on or before 29th February, 1964.

- 1- 251 Merryville Pty. Ltd., BOGAN VAMPIRE 2nd (P) 62/999 (647), c 18/4/62, bred by K. G. Mackinnon & Sons, s Highbank Matchless Duke (P) 3892, d Bogan Effie 4th (P) 10897.
- 2- 252 Merryville Pty. Ltd., OLD CANOWIE JESTER (P) 63/1305 (X92), c 6/8/63, bred by John Parker, s Old Canowie Crusader 7035 S.H.B.A., d Old Canowie Miss Beverley 182nd (P) 11379.

42. BULL, born on or between 1st March, 1964, and 31st August, 1964.

- 3- 253 A. A. & V. L. Bodey, LORRAINE DISCOVERY (P) 64/307 (35), c 7/3/64, s Karoola Illustrious (P) 60/1097, d Falconers Secret 3rd 34698 S.H.B.A.
- 1- 254 Kelso Partnership, DANDALOO ROYAL DUKE (P) 64/339 (102), c 29/3/64, bred by Mackinnon Bros., s Highbank Matchless Duke (P) 3392, d Dandaloo Daisy (P) 58/1099.
- 255 Kelso Partnership, KELSO ELITE (P) 64/944 (D6), c 24/6/64, s Karoola Indiana (P) 60/258, d Bogan Effie 6th (P) 59/1919.
- 256 Merryville Pty. Ltd., MERRYVILLE AIR MARSHAL (P) 64/999 (A61), c 20/6/64, s Merryville Eclipse (P) 60/1697, d Merryville Butterfly 6th (H) 61/2201.
- 257 G. H. & M. C. Mitchell, MAGNET BOY'S HAAKON (P) 64/992 (B99), c 2/6/64, s Round Hill Flossy Boy 10440 S.H.B.A., d Magnet Trix (P) 11730.
- 258 G. H. & M. C. Mitchell, MAGNET BOY'S HAGAR (P) 64/991 (B96), c 5/5/64, s Round Hill Flossy Boy 10440 S.H.B.A., d Magnet Hasting's Countess 3rd (P) 62/60.
- 2- 259 G. H. & M. C. Mitchell, MAGNET CHIP'S HUSSAR (P) 64/989 (C4), c 2/7/64, s Magnet Hasting's Chips (P) 60/2122, d Magnet Snow Queen (P) 58/831.

43. BULL, born on or between 1st September, 1964, and 30th November, 1964.

- 2- 260 Ingrey Pastoral Co., CALARE LABOUR (P) 64/2562 (39), c 15/11/64, s Milly Milly Lingen (P) 59/1320, d Calare Boadicea 25039 S.H.B.A.
- 261 F. G. Larmour & Sons, BRUNG BRUNGLE DEXTER (P) 64/2995 (24), c 30/9/64, s Cock-o'-the-North (imp.) 11457 C.H.B., d Karoonda Park Dorothy Perkins (P) 7899.
- 262 Merryville Pty. Ltd., MERRYVILLE BERNIE (P) 64/1830 (B34), c 23/10/64, s Highbank Colonel (P) 60/1072, d Merryville Duchess 3rd (P) 60/1071.

- 3- 263 Merryville Pty. Ltd., MERRYVILLE BRADMAN 2nd (P) 64/1819 (B15), c 7/10/64, s Merryville Eclipse (P) 60/1697, d Merryville Rosebud (H) 59/434.

- 1- 264 A. J. Williams, KONGWAK TELSTAR 2nd (P) 64/2506 (15), c 4/9/64, s Kywanna Rangemaster 9248 S.H.B.A., d Elsinora Lovely Adeline (P) 61/1573.

CLASS

44. BULL, born on or between 1st December, 1964, and 28th February, 1965.

- 1- 265 Ingrey Pastoral Co., CALARE LIBERAL (P) 64/2569 (46), c 14/12/64, s Milly Milly Lingen (P) 59/1320, d Calare Iris 36th (Prog. S.H.B.A.).
- 2- 266 J. M. McKenna & Co., HARTWOULD CHANCELLOR (P) 64/2807 (A16), c 5/12/64, s Omaru Event 8363 S.H.B.A., d Lachlan Romance (P) 60/284.
- 267 G. H. & M. C. Mitchell, MAGNET BOY'S HAROLD (P) 64/2939 (C22), c 15/12/64, s Round Hill Flossy Boy 10440 S.H.B.A., d Magnet Hasting's Wave 2nd (P) 62/1860.

NO. THREE AWARDS
SENIOR CHAMPION POLL SHORTHORN - 251
BULL.—Society's Sash for the best Poll Shorthorn Bull in Classes 41 to 44.

RESERVE SENIOR CHAMPION POLL SHORTHORN BULL.—Society's Sash. - 254

45. BULL, born on or between 1st March, 1965, and 31st May, 1965.

- 3- 268 Ingrey Pastoral Co., CALARE LAGER (P) 65/379 (51), c 25/4/65, s Milly Milly Lingen (P) 59/1320, d Calare Iris 30th (Prog. S.H.B.A.).
- 1- 269 Kelso Partnership, KELSO FESTIVAL (P) 65/218 (E4), c 5/3/65, s Karoola Indiana (P) 60/258, d Kelso Flossy Jeannette 4th + 23771 S.H.B.A.
- 2- 270 Kelso Partnership, KELSO FIRST CHOICE (P) 65/220 (E6), c 14/3/65, s Karoola Indiana (P) 60/258, d Kelso Gay 28016 S.H.B.A.
- 271 R. C. Kidman, MONBULLA FULCRUM (P) 65/411 (184), c 2/4/65, s Newbold Blender's Formidable (P) 58/16, d Monbulla Mary 3rd 39253 S.H.B.A.
- 272 R. H. Meaklim, DRUMNEIL DANNY (P) 65/445 (19), c 10/4/65, s Gundibri Duke 21st (P) 4298, d Drumneil Bud (P) 61/1050.
- 273 G. H. & M. C. Mitchell, MAGNET BOY'S THULE (P) 65/679 (C32), c 12/4/65, s Round Hill Flossy Boy 10440 S.H.B.A., d Magnet Hasting's Cinderella 2nd (P) 61/2183.
- 274 G. H. & M. C. Mitchell, MAGNET BOY'S TOM JONES (P) 65/079 (C27), c 5/3/65, s Round Hill Flossy Boy 10440 S.H.B.A., d Magnet Hasting's Cherry (P) 60/2325.
- 275 G. H. & M. C. Mitchell, MAGNET CHIP'S TITAN (P) 65/680 (C33), c 28/4/65, s Magnet Hasting's Chips (P) 60/2122, d Magnet Don's Carol (P) 60/815.
- 276 L. A. Moss, OLD GUNDY MAINBRACE 4th (P) 65/172 (105), c 1/3/65, s Old Gundy Mainstay (P) 61/330, d Old Gundy Rose 5th (P) 63/1108.

46. BULL, born on or between 1st June, 1965, and 31st August, 1965.

- 3- 277 Kelso Partnership, KELSO FREETRADER (P) 65/1073 (E24), c 5/6/65, s Karoola Indiana (P) 60/258, d Bogan Effie 6th (P) 59/1919.
- 1- 278 J. J. Killmister, COCOMAH FOSDICK (P) 65/1236 (69), c 12/8/65, s Karoola Gordon (P) 62/2250, d Cocomah Rita (H) 63/1539.
- 2- 279 J. M. McKenna & Co., HARTWOULD DEMON (P) 65/786 (A19), c 8/6/65, s Karoola Gordon (P) 62/2250, d Hartwould Broadhooks Catherine 5th 32422 S.H.B.A.
- 280 R. H. Meaklim, DRUMNEIL DONALD (P) 65/1437 (21), c 24/8/65, s Gundibri Duke 21st (P) 4298, d Bolinda Fairy Blossom 21569 S.H.B.A.

47. BULL, born on or between 1st September, 1965, and 28th February, 1966.

- 3- 281 Kelso Partnership, KELSO FIELD MARSHALL (P) 65/1403 (E45), c 1/9/65, s Karoola Indiana (P) 60/258, d Kelso Flossy Jeannette 5th + 25868 S.H.B.A.

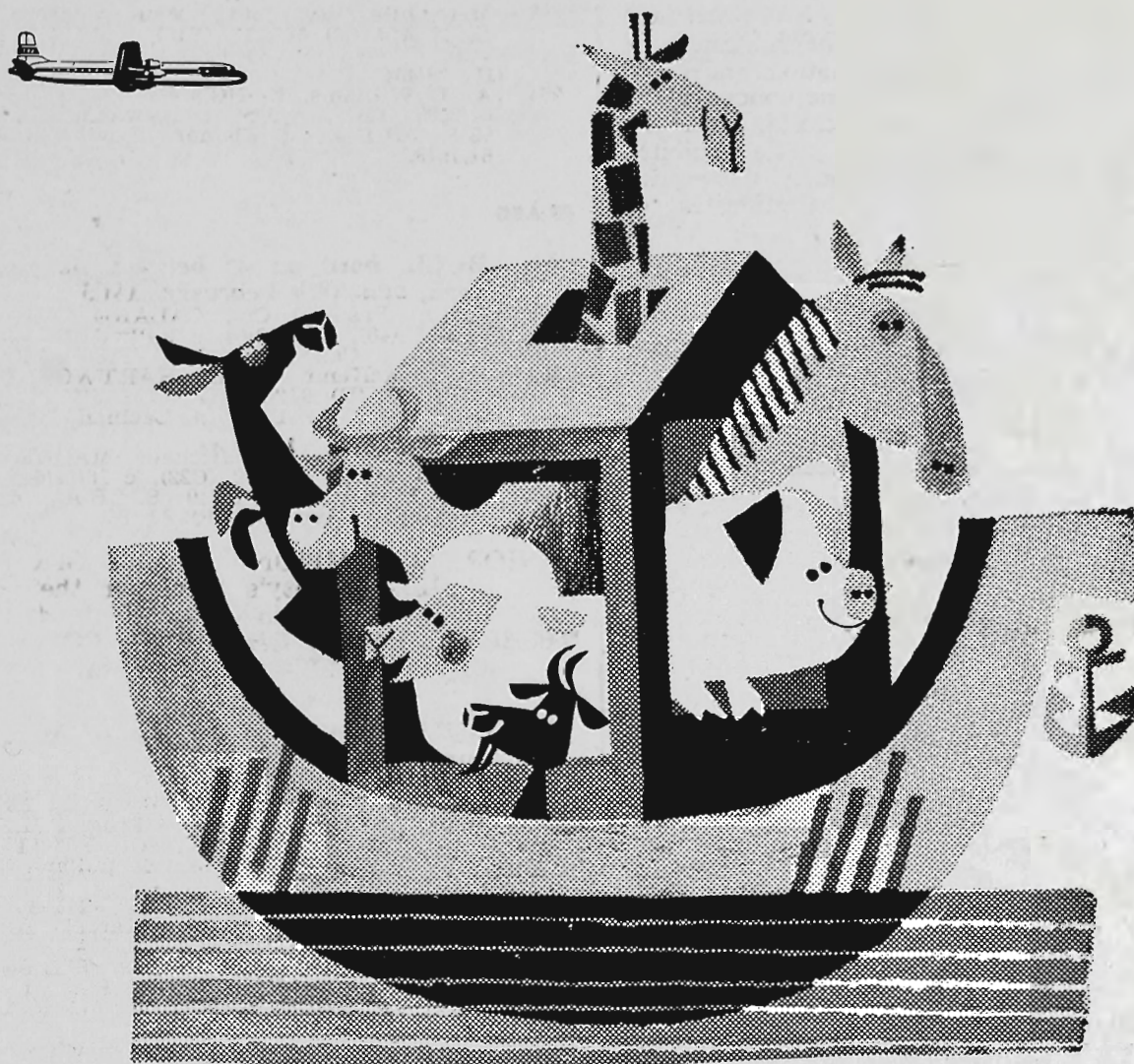

NOT SINCE NOAH'S ARK HAVE LIVESTOCK HAD IT SO GOOD

Today, Ansett-ANA transport all livestock — pigs, cattle, sheep, horses or what have you — from anywhere to anywhere. They are the undisputed leaders in the field of air-freighting livestock, and first carried a stud bull in 1948. In fact, only Ansett-ANA can offer this exclusive service.

Those who have already air-freighted livestock state that it is most economical compared with other forms of transport — it saves on feed freight costs, attendant's wages, and is much easier on the animals (particularly stud stock). *For complete details on the air-freighting of your livestock, contact:*

ANSETT-ANA



POLL SHORTHORNS

- 282 J. J. Killmister, COCOMAH FLORIAN (P) 65/1933 (72/82), c 10/10/65, s Karoola Gordon (P) 62/2250, d Cocomah Winter Snowflake (P) 63/2386.
- 1-283 J. J. Killmister, COCOMAH FRANKLIN (P) 65/1939 (73), c 21/9/65, s Karoola Gordon (P) 62/2250, d Cocomah Cherry (P) 63/1541.
- 284 J. J. Killmister, COCOMAH ROYAL FUSILIER (P) 65/1941 (77), c 25/9/65, s Karoola Gordon (P) 62/2250, d Milly Milly Hydrangea 3rd (P) 59/1094.
- 285 J. M. McKenna & Co., HARTWOULD DEFENDER (P) 65/1743 (A22), c 29/9/65, s Hartwould Mirage 10072 S.H.B.A., d Hartwould Romance (P) 61/2358.
- 2-286 E. L. Mahar, ROSTELLA FORMIDABLE (P) 65/2471 (188), c 9/10/65, s Rostella Foremost (P) 61/1356, d Rostella Rosemary 2nd (II) 61/1449.
- 287 R. H. Meaklim, DRUMNEIL DENIS (P) 65/2430 (22), c 30/10/65, s Gundibri Duke 21st (P) 4298, d Hartwould Clipper Rachel 29933 S.H.B.A.
- 288 Merryville Pty. Ltd., MERRYVILLE COM-MANDER (P) 65/1886 (C37), c 19/10/65, s Bogan Vampire 2nd (P) 62/999, d Merryville Empress 13th (P) 62/1131.
- 289 G. H. & M. C. Mitchell, MAGNET HORATIO'S TRIX (P) 65/2394 (C61), c 23/9/65, s Magnet Boy's Horatio (P) 64/425, d Magnet Trix (P) 11730.
- 290 A. J. Williams, KONGWAK CHERRYBOY (P) 65/2255 (29), c 7/10/65, s Kongwak Telstar (P) 63/1941, d Kongwak Cherrywood 3rd 33308 S.H.B.A.
- 291 A. J. Williams, KONGWAK OUTSTANDING (P) 65/2259 (35), c 7/11/65, s Kongwak Telstar (P) 63/1941, d Ramu Fairy Clipper 2nd 27877 S.H.B.A.

JUNIOR CHAMPION POLL SHORTHORN BULL — Society's Sash for the best Poll Shorthorn Bull in Classes 45 to 47. -289

RESERVE JUNIOR CHAMPION POLL SHORTHORN BULL—Society's Sash. -283

GRAND CHAMPION POLL SHORTHORN BULL, any age.—Cash Prize of \$10, and Society's Sash. The Junior and Senior Champions shall compete for this award. -251/2

THE BRIPPICK TROPHY, value \$21, presented by **SIR WILLIAM McDONALD**, Brippick, Neuarpurr, Vic., will be awarded to the exhibitor of the Grand Champion Poll Shorthorn Bull. -251

CLASS

48. **COW OR HEIFER, born on or before 29th February, 1964.**
- 2-292 Merryville Pty. Ltd., Highbank Lavender 10th (P) 63/2430 (J31), c 9/9/63, bred by R. I. Browne, s Omaru Event 8363 S.H.B.A., d Oakwood Lavender 27th (imp. U.S.A.) 61/88.
- 1-293 J. W. Thomas, MURNONG FEATHERGIRL (P) 59/1742 (594), c 28/8/59, s Murnong Envoy (P) 4415, d Murnong Feather (P) 10698.
49. **HEIFER, born on or between 1st March, 1964, and 31st August, 1964.**
NO ENTRY.
50. **HEIFER, born on or between 1st September, 1964, and 30th November, 1964.**
- 1-294 Ingrey Pastoral Co., CALARE ROYAL LASSIE (P) 64/2073 (37), c 14/9/64, s Calare Larger (P) 62/786, d Calare Lady Royal (P) 62/633.
- 295 Merryville Pty. Ltd., MERRYVILLE EMPRESS 18th (P) 64/1956 (B4), c 10/9/64, s Merryville Eclipse (P) 60/1697, d Merryville Empress 7th (P) 11434. -WITH DRAWN.
51. **HEIFER, born on or between 1st December, 1964, and 28th February, 1965.**
- 1-296 Ingrey Pastoral Co., CALARE LADY SECRET 3rd (P) 64/2831 (47), c 23/12/64, s Milly Milly Lingen (P) 59/1320, d Calare Iris 33rd (Prog. S.H.B.A.).

SENIOR CHAMPION POLL SHORTHORN COW OR HEIFER—Society's Sash for the best Poll Shorthorn Cow or Heifer in Classes 48 to 51. -293

RESERVE SENIOR CHAMPION POLL SHORTHORN COW OR HEIFER—Society's Sash. -292

CLASS

52. **HEIFER, born on or between 1st March, 1965, and 31st May, 1965.**

- 1-297 Ingrey Pastoral Co., CALARE LADY 4th (P) 65/462 (54), c 29/4/65, s Milly Milly Lingen (P) 59/1320, d Calare Iris 25th (Prog. S.H.B.A.).
- 2-298 J. M. McKenna & Co., HARTWOULD JEALOUS MAID (P) 65/250 (A18), c 6/3/65, s Karoola Gordon (P) 62/2250, d Hartwould Jealousy (P) 62/1229.

53. **HEIFER, born on or between 1st June, 1965, and 31st August, 1965.**

- 299 Kelso Partnership, KELSO BROADHOOKS GIRL (P) 65/1622 (E44), 28/8/65, s Karoola Indiana (P) 60/258, d Kelso Broadhooks Mary (Prog. S.H.B.A.). -WITHDRAWN
- 2-300 Merryville Pty. Ltd., MERRYVILLE FANCIFUL 22nd (P) 65/2108 (C8), c 20/8/65, s Bogan Vampire 2nd (P) 62/999, d Merryville Fanciful 9th (P) 59/431.
- 1-301 A. J. Williams, KONGWAK DAPHNE 3rd (P) 65/1663 (24), c 3/8/65, s Kongwak Telstar (P) 63/1941, d Newham Park Daphne (P) 59/211.

54. **HEIFER, born on or between 1st September, 1965, and 28th February, 1966.**

- 302 E. L. Mahar, ROSTELLA JENNIFER (P) 65/1804 (185), c 25/9/65, s Rostella Foremost (P) 61/1356, d Kierstone Kiltipath (P) 59/704.
- 3-303 E. L. Mahar, ROSTELLA RUBY 2nd (P) 65/1573 (182), c 4/9/65, s Rostella Foremost (P) 61/1556, d Highbank Ruby 3rd (P) 59/1672.
- 2-304 Merryville Pty. Ltd., MERRYVILLE DOROTHY 35th (P) 65/2112 (C17), c 10/9/65, s Bogan Vampire 2nd (P) 62/999, d Merryville Dorothy 8th (P) 11438.
- 1-305 A. J. Williams, KONGWAK CHERRYBUD (P) 65/2538 (32), c 12/10/65, s Kongwak Telstar (P) 63/1941, d Kongwak Cherrywood 36613 S.H.B.A.

JUNIOR CHAMPION POLL SHORTHORN HEIFER—Society's Sash for the best Poll Shorthorn Heifer in Classes 52 to 54. -297

RESERVE JUNIOR CHAMPION POLL SHORTHORN HEIFER—Society's Sash. -301

GRAND CHAMPION POLL SHORTHORN COW OR HEIFER, any age.—Cash Prize of \$10, and Society's Sash. The Junior and Senior Champions shall compete for this award. -293

THE NIGRETTE EAST TROPHY, value \$21, presented by **W. M. MOODIE, Esq.**, Nigretta East, Hamilton, Vic., will be awarded to the exhibitor of the Grand Champion Poll Shorthorn Cow or Heifer. -293

55. ***MILLY MILLY TROPHY—SIRE'S PROGENY GROUP.** Two males and two females any age, by the one sire, bred by exhibitor. (Sire to be registered Poll Shorthorn bull and name of sire to be stated on entry form.) Competition for this trophy is limited to animals exhibited in the ordinary classes. A Trophy Order valued at \$21, donated by **H. & H. McFARLANE**, "Milly Milly", Young N.S.W., will be awarded to the winner of this Class.

- 1-306 Ingrey Pastoral Co., GROUP BY MILLY MILLY LINGEN (P) 59/1320.
- 307 A. J. Williams, GROUP BY KONGWAK TELSTAR (P) 63/1941.

POLL SHORTHORNS—HEREFORDS

CLASS

- 56. *MAGNET TROPHY—SIRES' PROGENY GROUP.** Best three head, the progeny of one sire and all owned by exhibitor. Both sexes to be represented. The name of sire to be stated on entry form. Competition for this trophy is limited to animals exhibited in the ordinary classes. A Trophy order valued at \$14.70, donated by G. H. & M. C. MITCHELL, Magnet, Beemelon R.M.B. 377, Deniliquin, N.S.W., will be awarded to the winner of this Class.

- 1- 308 Ingrey Pastoral Co., GROUP BY MILLY MILLY LINGEN (P) 59/1320.
 309 Kelso Partnership, GROUP BY KARoola INDIANA (P) 60/258. - WITHDRAWN
 310 E. L. Mahar, GROUP BY ROSTELLA FOREMOST (P) 61/1356.
 311 Merryville Pty. Ltd., GROUP BY BOGAN VAMPIRE 2nd (P) 62/999. - WITHDRAWN
 312 Merryville Pty. Ltd., GROUP BY MERRYVILLE ECLIPSE 60/1697. - WITHDRAWN
 313 A. J. Williams, GROUP BY KONGWAK TELSTAR (P) 63/1941.

- 57. *BEST TWO BULLS**, bred by exhibitor and selected from Classes 41 to 46. To be judged as a pair. **ROSTELLA TROPHY**, valued at \$20, presented by E. L. MAHAR, Esq., Rostella, Woodend, Vic., will be awarded to the winner of this Class.

- 1- 314 Ingrey Pastoral Co.
 315 Kelso Partnership.
 316 J. M. McKenna & Co.
 317 Merryville Pty. Ltd.
 318 G. H. & M. C. Mitchell.

BEEF CATTLE HERDSMEN'S COMPETITION.—Shell Medallion and special prizes for Herdsman who best prepares and parades stock for the Show Ring. For full particulars and conditions of entry see Class 136 at end of Section 24.

N.B.—For particulars of entry in Steer Classes, etc., see Fat Cattle Section 14.

Section 17 — Herefords

Judge: R. S. WILSON, Esq.

Stewards: J. W. KELLY, Esq.
 J. E. F. MANN, Esq.
 F. GILDER, Esq.
 W. A. ANGLISS, Junr., Esq.
 M. B. BOOTHBY, Esq.
 D. G. WILSON, Esq.

Exhibitors are advised that, in addition to reading the following conditions, they should carefully peruse the conditions of entry and exhibition which precede the first Cattle Section.

An exhibitor may enter up to five animals in any one Class, of which only three may be shown.

Entries will be accepted on the understanding that, should they be in excess of the accommodation, the number of exhibits will be reduced accordingly.

Judging will be in catalogue order and will commence at 9.30 a.m. on the opening day of the Show.

* Denotes Special Class.

A cattle exhibit can only be entered in one ordinary class.

An exhibit cannot be entered in a Special class unless it has been entered in an ordinary class.

The Judge in this Section will be asked not to award prizes to grossly overfat animals.

Any animal entered in this Section which can be shown to the satisfaction of the Society to have received Hormones will be ineligible for a prize.

All bulls, irrespective of age, must be registered in the Australian Hereford Herd Book or other recognised Herd Book of the breed.

All females not of age for adult registration must be the progeny of registered sires and dams and duly recorded as progeny with the Australian Hereford Society.

For particulars of registration in the Hereford Herd Book, apply to the Secretary, Australian Hereford Society, 179 Mary Street, Brisbane, Queensland.

All male exhibits of Beef and Dual Purpose Cattle born on or before 31st August, 1965, shall be rung through the nose and at all times shall be led by such ring. If, in the opinion of the Stewards or Society's Officials, any bull is considered unsafe, it shall be placed under such control as directed by the Stewards or Society's Officials.

Particular attention is drawn to the regulations regarding Inspectors' verification of type, description and eligibility of exhibits, appearing under the heading "Inspection Regulations in Beef and Dual Purpose Sections", which precede the first Cattle Section.

All cattle entered in this Section must be certified tuberculosis free. Animals from herds listed as accredited or in process of accreditation under the Accredited Tubercle-free Herd Scheme conducted by the Department of Agriculture, Victoria, need not be individually tested, but all other cattle exhibited must be tuberculin tested within ninety days prior to the opening date of the Show. Certificates for these individual tests must accompany entry forms or, if not available at that time, must be in the hands of the Director no later than 14 days prior to the opening day of the Show.

Attendants leading stock in the judging ring or on parade must wear uniform grey coats, which can be procured from the Society.

All prize-winning cattle must be paraded. (See Regulation at head of Cattle Section.)

Entry fee, \$2.50; R.A.S. of V. Members, \$2.

PRIZE MONEY

Unless otherwise stated the prizes in each Class are: First, \$10; Second, \$4; Third, \$2.

CLASS

- 58. BULL, born on or before 29th February, 1964.**

- 1- 319 J. R. Allen, SOUTH BOOROOK MARENGO 28902 (368), c 31/12/63, s South Boorook Dagnal 22225, d South Boorook Margaret 3rd 50134.

- 59. BULL, born on or between 1st March, 1964, and 31st August, 1964.**

- 1- 320 J. R. Allen, SOUTH BOOROOK FONTAINE 29365 (418), c 24/3/64, s South Boorook Mitta 20568, d South Boorook First Day 7th 64704.
 2- 321 A. C. & Mrs. D. A. Jones, BEGGAN HILL LION 32042 (176), c 27/7/64, s Ardno Tartan 25994, d Beggan Hill Prudence 11th 63951.

HEREFORDS

CLASS

60. BULL, born on or between 1st September, 1964, and 30th November, 1964.

- 2-322 J. R. Allen, SOUTH BOOROOK FALCONE 30587 (468), c 1/11/64, s South Boorook Mitta 20568, d South Boorook Fancy 29th 62074.
- 323 L. R. D. Brindley, MYRHEE ADMIRATION 32429 (297), c 27/9/64, s Bexley Trimmer 20785, d Myrhee Colleen 5th 53286.
- 3-324 Herbert Field Pty. Ltd., RED HILL TRUANT 29602 (M32), c 8/9/64, s Red Hill Nero 21672, d Red Hill Dorothy 18th 67154.
- 325 Herbert Field Pty. Ltd., RED HILL TRUMP 29657 (M64), c 9/10/64, s Vern Ivan (imp.) 110307 E.H.H.B., d Red Hill Novelty 10th 46248.
- 326 R. L. McEachern, ARDNO CAINE 32029 (283), c 10/10/64, s Ardno Liberator 23974, d Ardno Daisy 24th 56547.
- 327 F. A. McIntyre, HEATHER BRAE KEYSTONE 29774 (540), c 26/10/64, s Ohio Brimstone 21302, d Heather Brae Beta 3rd 56373.
- 1-328 K. P. & J. A. Palmer, MIDGEON PILSENER 30131 (525), c 10/10/64, s Cuppa Cotmore 13014, d Midgeon Last Day 62nd 45074.

61. BULL, born on or between 1st December, 1964, and 28th February, 1965.

- 329 Herbert Field Pty. Ltd., RED HILL ULSTER 30500 (N1), c 1/1/65, s Red Hill Nero 21672, d Red Hill Victorine 39th 61161.
- 1-330 Herbert Field Pty. Ltd., RED HILL UMBRIAN 30502 (A) (N5), c 17/1/65, s Red Hill Quentin 25245, d Red Hill Purity 11th (A) 47062.
- 331 K. W. Hain, GUNYAH DE QUINCEY 31936 (129), c 4/12/64, s Myall Crusader 17758, d Kintore Loyal 6th 43368.

SENIOR CHAMPION HEREFORD BULL.—
Society's Sash for the best Hereford Bull in
Classes 58 to 61. -320.

RESERVE SENIOR CHAMPION HEREFORD
BULL.—Society's Sash. -328.

62. BULL, born on or between 1st March, 1965, and 31st May, 1965.

- 332 J. R. Allen, SOUTH BOOROOK JEFFERSON 31997 (528), c 20/5/65, s South Boorook Malbina 25529, d South Boorook Juliet 22nd 71190.
- 3-333 J. R. Allen, SOUTH BOOROOK SERGOVIA 31996 (527), c 6/5/65, s South Boorook Cortachy 22215, d South Boorook Sonnet 3rd 45308.
- 334 Herbert Field Pty. Ltd., RED HILL USURPER 30504 (N14), c 23/3/65, s Red Hill Quality 23773, d Red Hill Melba 13th 58248.
- 2-335 A. C. & Mrs. D. A. Jones, BEGGAN HILL MADDISON 32993 (200), c 5/4/65, s Ardno Tartan 25994, d Ardno Cora 22nd 59011.
- 336 R. L. McEachern, ARDNO DERMOT 32030 (299), c 8/3/65, s Ardno Zurly 26390, d Ardno Marinda 104th 61173.
- 337 R. L. McEachern, ARDNO ROGER, 32961 (303), c 22/3/65, s Vern Imperious (imp.) 106468 E.H.H.B., d Ardno Corisande 42nd 69027.
- 1-338 K. P. & J. A. Palmer, MIDGEON QUORUM 31324 (568), c 11/4/65, s Yarram Ensign 23754, d Midgeon Last Day 238th 69904.
- 339 William Peatt Pty. Ltd., BELLWYN QUEST 32930 (Q13), c 13/4/65, s Silverton Fernandez 27226, d Bellwyn Novelty 10th 46609.
- 340 Howard W. Yelland, GLENTREVOR IVAN 32885 (587), c 12/4/65, s Glynn Park Illustrious (imp.) 12976 N.Z.H.B., d Glentrevor Maritana 66th 44851.

63. BULL, born on or between 1st June, 1965, and 31st August, 1965.

- 3-341 J. R. Allen, SOUTH BOOROOK BELMORE 32313 (533), c 31/8/65, s Rose Sultan 26606, d South Boorook Buttress 3rd 68507.
- 342 J. R. Allen, SOUTH BOOROOK CAMFIELD 32310 (530), c 3/7/65, s South Boorook Mitta 20568, d South Boorook Caroway 15th 60597.
- 343 J. R. Allen, SOUTH BOOROOK LOCKHART 32315 (535), c 20/8/65, s South Boorook Cortachy 22215, d South Boorook Lioness 14th 50135.

- 344 J. R. Allen, SOUTH BOOROOK MASSEY 32320 (540), c 19/7/65, s South Boorook Cortachy 22215, d South Boorook Marinda 76th 60594.
- 345 J. R. Allen, SOUTH BOOROOK OVIEDO 32316 (536), c 26/8/65, s Rose Sultan 26606, d South Boorook Oyster Maid 18th 68510.
- 346 Herbert Field Pty. Ltd., RED HILL UGANDA (A) 32965 (N35), c 3/7/65, s Red Hill Reveller 25653, d Red Hill Purity 21st (A) 72310.
- 347 Herbert Field Pty. Ltd., RED HILL UPHOLDER 31110 (N27), c 4/6/65, s Vern Ivan (imp.) 110307 E.H.H.B., d Red Hill Novelty 9th 50355.
- 1-348 A. C. & Mrs. D. A. Jones, BEGGAN HILL MUNRO 32994 (203), c 18/7/65, s Ardno Tartan 25994, d Beggan Hill Doreen 10th 53739.
- 349 R. L. McEachern, ARDNO BARON, 32962 (314), c 20/6/65, s Ardno Zurly 26390, d Ardno Corisande 27th 61178.
- 350 F. A. McIntyre, HEATHER BRAE BELLBOY 32866 (553), c 4/6/65, s Ohio Brimstone 21302, d Heather Brae Pearl 3rd 69667.
- 351 F. A. McIntyre, HEATHER BRAE BRIMSTEAD 31627 (566), c 1/8/65, s Ohio Brimstone 21302, d Heather Brae Beta 2nd 56372.
- 352 F. A. McIntyre, HEATHER BRAE BRISBANE 31528 (567), c 6/8/65, s Ohio Brimstone 21302, d Heather Brae Winifred 4th 56128.
- 2-353 K. P. & J. A. Palmer, MIDGEON QUICK-SILVER 31647 (589), c 1/6/65, s Midgeon Manhattan 24101, d Midgeon Last Day 161st 61184.
- 354 William Peatt Pty. Ltd., BELLWYN QUICK-SILVER 32931 (Q27), c 29/6/65, s Bellwyn Lieutenant 30471, d Bellwyn Muriel 17th 62941.
- 355 Howard W. Yelland, GLENTREVOR GANGSTER (Twin) 32889 (630), c 3/8/65, s Glentrevor Impression 25485, d Glentrevor Maritana 58th 39893.
- 356 Howard W. Yelland, GLENTREVOR GAYLAD 32888 (610), c 7/6/65, s Glentrevor Impression 25485, d Glentrevor Marshal Lass 2nd 69394.
- 357 Howard W. Yelland, GLENTREVOR GLEN (Twin) 32887 (603), c 2/6/65, s Glentrevor Impression 25485, d Glentrevor Maritana 133rd 59812.

CLASS

64. BULL, born on or between 1st September, 1965, and 28th February, 1966.

- 358 J. R. Allen, SOUTH BOOROOK CAVANAGH 32440 (5515), c 17/10/65, s South Boorook Mitta 20568, d South Boorook Corisande 33rd 64714.
- 359 J. R. Allen, SOUTH BOOROOK JERVOIS 32321 (541), c 4/9/65, s South Boorook Mitta 20568, d South Boorook Juliet 20th 60596.
- 360 J. R. Allen, SOUTH BOOROOK JUQUILA 32325 (545), c 19/9/65, s South Boorook Mitta 20568, d South Boorook Jewel 3rd 64713.
- 361 J. R. Allen, SOUTH BOOROOK LEWISTON 32324 (544), c 13/9/65, s South Boorook Cortachy 22215, d South Boorook Ladylike 2nd 50132.
- 362 J. R. Allen, SOUTH BOOROOK LONSDALE 32438 (553), c 4/10/65, s South Boorook Malbina 25529, d South Boorook Last Day 48th 72302.
- 363 T. G. Beggs, TITAN AYRFORD 32060 (E49), c 17/9/65, s Ardno Ambassador 28146, d Milby Corisande 2nd 58059.
- 364 T. G. Beggs, TITAN AZTEC 32059 (E47), c 6/9/65, s Ardno Ambassador 28146, d South Caramut Pearl 8th 71314.
- 365 L. R. D. Brindley, MYRHEE PLANET 2nd 32431 (341), c 19/9/65, s Ironbark Naffi 22344, d Myrhee Colleen 13th 67376.
- 366 Herbert Field Pty. Ltd., RED HILL UNANIMOUS (A) 32967 (N63), c 19/9/65, s Red Hill Quality 23773, d Red Hill Purity 19th (A) 59119.
- 1-367 Herbert Field Pty. Ltd., RED HILL UNCLE SAM 32966 (N51), c 4/9/65, s Red Hill Quality 23773, d Red Hill Melba 14th 65009.
- 3-368 R. L. McEachern, ARDNO CORINTHIAN 32964 (323), c 17/9/65, s Ardno Pearl Diver 23975, d Ardno Marshall Lass 37th 63754.
- 369 R. L. McEachern, ARDNO PRIDE 2nd 32963 (319), c 4/9/65, s Ardno Lucky Boy 28144, d Ardno Marinda 92nd 57832.
- 370 F. A. McIntyre, HEATHER BRAE BELMORE 31529 (573), c 8/9/65, s Heather Brae Brimstone 25908, d Heather Brae Cora 7th 70298.
- 371 K. P. & J. A. Palmer, MIDGEON QUADRANT (A) 31630 (614), c 12/9/65, s Midgeon Niagara 25612, d Midgeon Last Day 210th (A) 66434.
- 372 K. P. & J. A. Palmer, MIDGEON QUATRAN 32354 (636), c 8/10/65, s Red Hill Quality 23773, d Midgeon Last Day 156th 59034.

SOUTH BOOROOK

PERFORMANCE AT MELBOURNE ROYALS (with bulls only).

1946	*South Boorook	Dynamic	by Hob'tville Fair Boy	Champion
1947	South Boorook	Dynamic	by Hob'tville Fair Boy	Reserve Champion
1949	*Vern Australia	(imp.), exhibited by "South Boorook"		Champion
1950	*South Boorook	England	by Vern Milton	Junior & Senior Champion
1950	South Boorook	Boston	by Vern Milton	Res. Jnr. & Res. Snr. Champion
1952	*South Boorook	Livingston	by Vern Milton	Junior & Senior Champion
1953	*South Boorook	Brimfield	by Vern Milton	Junior & Senior Champion
1954	*South Boorook	Carlton	by Vern Australia	Junior & Senior Champion
1955	South Boorook	Carlton	by Vern Australia	Reserve Champion
1955	South Boorook	Marford	by T. Keep On (imp.)	Reserve Junior Champion
1956	*South Boorook	Bridgend	by T. Keep On (imp.)	Junior & Senior Champion
1957	*South Boorook	Diamond (i.i.u.)	by Vern Ghat	Junior & Senior Champion
1958	*South Boorook	Dick (i.i.u.)	by Vern Dick	Senior & Grand Champion
1958	South Boorook	Lovat	by S. B. Brimful	Junior Champion
1958	South Boorook	Orford	by S. B. Brimful	Reserve Junior Champion
1959	*South Boorook	Lawrence	by S. B. Brimful	Junior & Grand Champion
1960	South Boorook	Princhester	by S. B. Brimful	Senior Champion
1960	South Boorook	Landore	by S. B. Diamond (i.i.u.)	res. Junior Champion
1961	*South Boorook	Mitta	by S. B. Brimful	Senior & Grand Champion
1961	South Boorook	Cortachy	by Sugwas Pacific (imp.)	Junior Champion
1962	South Boorook	Dagnal	by S. B. Diamond (i.i.u.)	Senior Champion
1962	South Boorook	Melrose	by S. B. Carlton	Reserve Senior Champion
1962	South Boorook	Lyndoch	by S. B. Rochester	Reserve Junior Champion
1963	*South Boorook	Dunmara	by S. B. Princhester	Junior & Grand Champion
1963	South Boorook	Melrose	by S. B. Carlton	Reserve Senior Champion
1963	South Boorook	Malbina	by S. B. Diamond (i.i.u.)	Reserve Junior Champion
1965	*South Boorook	Fontaine	by S. B. Mitta	Junior & Grand Champion
1965	South Boorook	Marengo	by S. B. Dagnal	Senior Champion

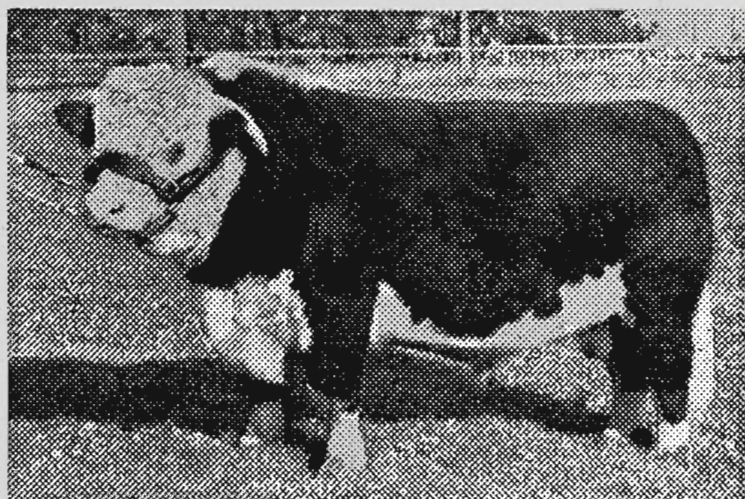

SOUTH BOOROOK MITTA (see above)

SIRES IN USE:

SOUTH BOOROOK MITTA, illustrated opposite and see above.

SOUTH BOOROOK CORTACHY, see above.

SOUTH BOOROOK MALBINA, see above.

SOUTH BOOROOK FONTAINE, see above.

SOUTH BOOROOK MARENGO, see above.

ROSE SULTAN, direct from all imported blood.

MOORLANDS IVAN ALLEN (by VERN IVAN).

MOORLANDS BOUNTY (double VERN IVAN).

Twelfth Annual Sale Fair, Friday, 3rd March, 1967

45 BULLS — 25 FEMALES

J. R. ALLEN, South Boorook, Mortlake, Vic.

Phone: MORTLAKE 82

HEREFORDS

- 373 K. P. & J. A. Palmer, MIDGEON QUELTALA 32358 (644), c 21/10/65, s Red Hill Quality 23773, d Midgeon Last Day 172nd 62470.
- 374 K. P. & J. A. Palmer, MIDGEON QUIBBLE (A) 31631 (615), c 13/9/65, s Midgeon Oliver 27763, d Midgeon Last Day 242nd (A) 70458.
- 375 William Peatt Pty. Ltd., BELLWYN QANTAS 32932 (Q71), c 16/10/65, s Ridgeview Cadillac 28821, d Bellwyn Patty 2nd 59304.

JUNIOR CHAMPION HEREFORD BULL.—Society's Sash for the best Hereford Bull in Classes 62 to 64. — 367

RESERVE JUNIOR CHAMPION HEREFORD BULL.—Society's Sash. — 358

GRAND CHAMPION HEREFORD BULL, any age.—Cash Prize of \$10, and Society's Sash. The Junior and Senior Champions shall compete for this award. — 320.

FRANK REYNOLDS MEMORIAL TROPHY. A TROPHY ORDER, valued at \$40, presented by **THE AUSTRALIAN HEREFORD SOCIETY**, will be awarded for the best two bulls exhibited in Classes 62, 63 and 64. — 338 & 353

CLASS

65. COW OR HEIFER, born on or before 29th February, 1964.

- 1- 376 R. L. McEachern, ARDNO GLADIOLA 41st 62551 (56), c 8/3/60, s Vern Imperious (imp.) 106468 E.H.H.B., d Ardno Gladiola 25th 39599.

66. HEIFER, born on or between 1st March, 1964, and 31st August, 1964.

- 2- 377 A. C. & Mrs. D. A. Jones, BEGGAN HILL LADY MARY 17th (165), c 10/4/64, s Ardno Tartan 25994, d Beggan Hill Lady Mary 5th 52441.

- 1- 378 R. L. McEachern, ARDNO DAISY 58th C.R. (254), c 26/6/64, s Ardno Zurly 26390, d Ardno Daisy 28th 59326.

67. HEIFER, born on or between 1st September, 1964, and 30th November, 1964.

- 1- 379 R. L. McEachern, ARDNO MARITANA 71st C.R. (273), c 7/11/64, s Vern Imperious (imp.) 106468 E.H.H.B., d Ardno Maritana 57th 63765.

68. HEIFER, born on or between 1st December, 1964, and 28th February, 1965.

- 2- 380 Herbert Field Pty. Ltd., RED HILL DAYLIGHT 38th C.R. (N10), c 11/2/65, s Vern Ivan (imp.) 110307 E.H.H.B., d Red Hill Daylight 22nd 55023.

- 1- 381 Herbert Field Pty. Ltd., RED HILL NOVELTY 34th C.R. (M76), c 23/12/64, s Red Hill Reveller 25653, d Red Hill Novelty 16th 59122.

- 3- 382 R. L. McEachern, ARDNO DAISY 62nd C.R. (286), c 18/1/65, s Vern Imperious (imp.) 106468 E.H.H.B., d Ardno Daisy 7th 39696.

- 383 R. L. McEachern, ARDNO MARINDA 141st C.R. (287), c 24/1/65, s Ardno Zurly 26390, d Ardno Marinda 113th 64571.

SENIOR CHAMPION HEREFORD COW OR HEIFER.—Society's Sash for the best Hereford Cow or Heifer in Classes 65 to 68. — 376.

RESERVE SENIOR CHAMPION HEREFORD COW OR HEIFER.—Society's Sash. — 381

69. HEIFER, born on or between 1st March, 1965, and 31st May, 1965.

- 1- 384 R. L. McEachern, ARDNO DAISY 63th C.R. (294), c 12/4/65, s Ardno Zurly 26390, d Ardno Daisy 21st 61171.

70. HEIFER, born on or between 1st June, 1965, and 31st August, 1965.

- 3- 385 T. G. Beggs, TITAN MARINDA 5th C.R. (E46), c 17/7/65, s Vern Imperious (imp.) 106468 E.H.H.B., d Ardno Marinda 126th 69723.

- 386 Herbert Field Pty. Ltd., RED HILL DOROTHY 23rd C.R. (N49), c 10/8/65, s Red Hill Quality 23773, d Red Hill Dorothy 17th 65005.

- 1- 387 Herbert Field Pty. Ltd., RED HILL NOVELTY 35th C.R. (N41), c 27/7/65, s Red Hill Showman 28168, d Red Hill Novelty 24th 71443.

CLASS

71. HEIFER, born on or between 1st September, 1965, and 28th February, 1966.

- 388 T. G. Beggs, TITAN VIOLA C.R. (E54), c 19/10/65, s Ardno Ambassador 28146, d Ardno Viola 7th 67747.

- 389 L. R. D. Brindley, MYRHEE COLLEEN 24th C.R. (400), c 15/9/65, s Ironbark Naffi 22344, d Myrhee Colleen 7th 55340.

- 390 M. E. Canterbury, B.P.D. DAISY 3rd C.R. (22), c 13/11/65, bred by A. Davy, s Ohio Dungog 22822, d B.P.D. Daisy 60691.

- 1- 391 Herbert Field Pty. Ltd., RED HILL LILAC C.R. (N50), c 2/9/65, s Vern Ivan (imp.) 110307 E.H.H.B., d Willow Tree Lilac 10th 73126.

- 392 Herbert Field Pty. Ltd., RED HILL NOVELTY 36th C.R. (N88), c 15/10/65, s Red Hill Quality 23773, d Red Hill Novelty 19th 63903.

- 393 A. C. & Mrs. D. A. Jones, BEGGAN HILL TREASURE 7th C.R. (202), c 2/10/65, s Ardno Tartan 25994, d Beggan Hill Treasure 3rd 53746.

- 3- 394 R. L. McEachern, ARDNO GLADIOLA 70th C.R. (338), c 1/12/65, s Vern Imperious (imp.) 106468 E.H.H.B., d Ardno Gladiola 41st 62551.

JUNIOR CHAMPION HEREFORD HEIFER.—Society's Sash for the best Hereford Heifer in Classes 69 to 71. — 387

RESERVE JUNIOR CHAMPION HEREFORD HEIFER.—Society's Sash. — 391

GRAND CHAMPION HEREFORD COW OR HEIFER, any age.—Cash Prize of \$10, and Society's Sash. The Junior and Senior Champions shall compete for this award. — 376.

72. *GROUP PRIZES: Best Three Head, both sexes to be represented and all owned by the exhibitor. Competition in this Class is limited to animals exhibited in the ordinary Classes.—Prizes: \$6, \$4, Card.

- 395 T. G. Beggs.
396 Herbert Field Pty. Ltd.
397 A. C. & Mrs. D. A. Jones.
398 R. L. McEachern.
399 R. L. McEachern.

73. *GROUP PRIZES: Best Three Head, the progeny of the one sire, and all owned by exhibitor. Competition in this Class is limited to animals exhibited in the ordinary Classes. The name of the breeder of the progeny and the name of the sire must be stated on entry form.—Prizes: \$6, \$4, Card.

- 400 J. R. Allen, GROUP BY SOUTH BOOROOK CORTACHY 22215.
1- 401 J. R. Allen, GROUP BY SOUTH BOROOK MITTA 20568.
402 J. R. Allen, GROUP BY SOUTH BOOROOK MITTA 20568.
403 T. G. Beggs, GROUP BY ARDNO AMBASSADOR 28146.
3- 404 Herbert Field Pty. Ltd., GROUP BY RED HILL QUALITY 23773.
405 Herbert Field Pty. Ltd., GROUP BY VERN IVAN (imp.) 110307 E.H.H.B.
406 A. C. & Mrs. D. A. Jones, GROUP BY ARDNO TARTAN 25994.
407 R. L. McEachern, GROUP BY ARDNO ZURLY 26390.
2- 408 R. L. McEachern, GROUP BY VERN IMPERIOUS (imp.) 106468 E.H.H.B.
409 F. A. McIntyre, GROUP BY OHIO BRIMSTONE 21302.

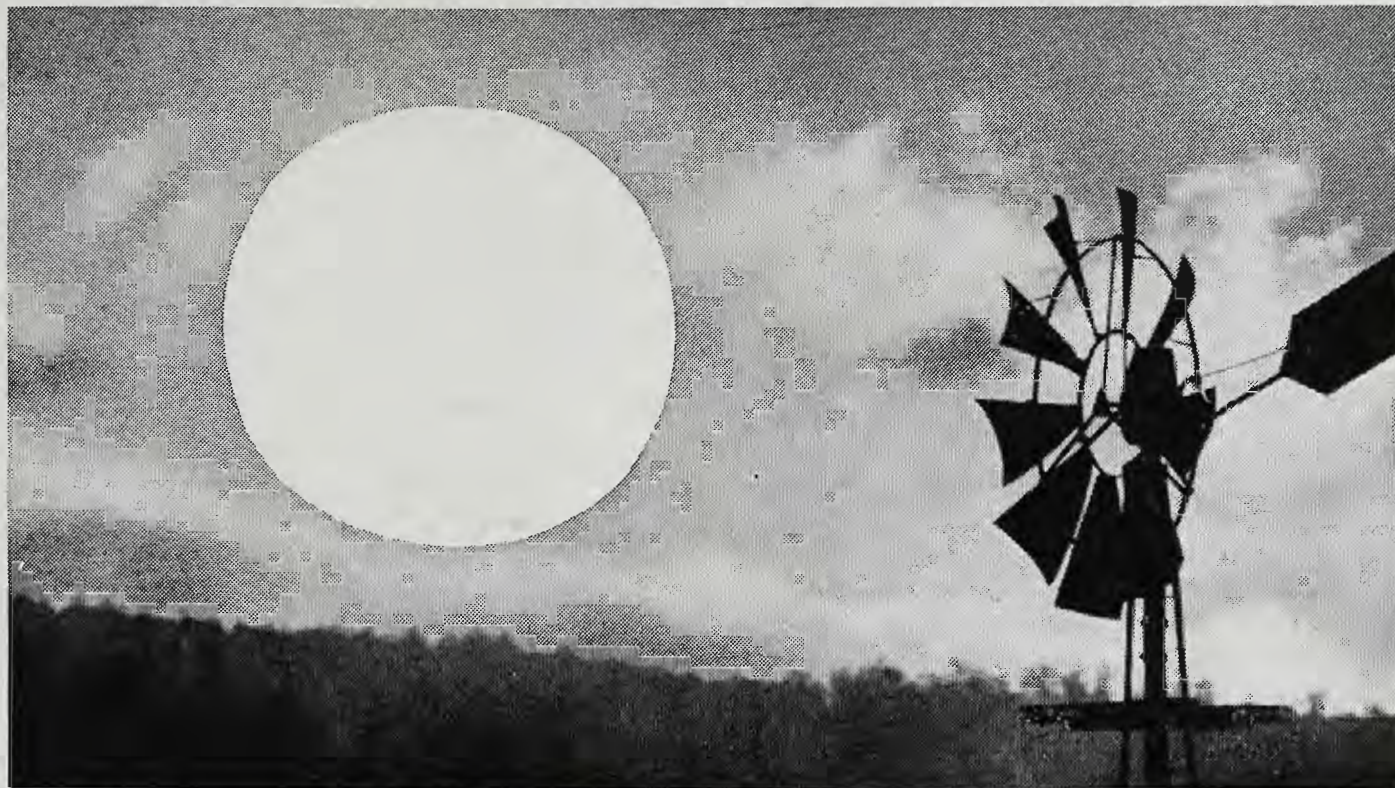

The Golden Age of drenching has dawned...

From today, use ICI 'NILVERM'® — the clear, golden, non-clogging liquid that saves time, effort, and safely controls mature and immature stomach and intestinal worms in sheep and cattle, plus lungworm.

You can't help but have better, healthier sheep and cattle when you use ICI 'Nilverm'. It's a wide spectrum drench to control mature and immature worms, and it also controls lungworm. (If you live in an area where this extra problem occurs you now use just one drench instead of two.)

'Nilverm' is a modern drench in other ways. It's completely free of particles and sediment — a true solution. It's non-staining. It doesn't require mixing, stirring or shaking. You just pour it into the drench container. 'Nilverm' flows through the gun; there's no sediment build up in your equipment. Dose rates are low for faster drenching. A maximum of 10

cc. for adult sheep. And for cattle only 10 cc. for each 100 lb. bodyweight (animals over 600 lbs. should receive a maximum dose of 60 cc.). Even very young lambs and cattle can be drenched quite safely with 'Nilverm'. Overall, you can't help but have better, healthier sheep and cattle for full meat and wool production. You can't help but have an easier time (and spend less time) drenching sheep and cattle.

Contact your usual ICI Supplier. He has full facts for you. He also has supplies of 'Nilverm'. So enter the new, Golden Age of drenching. Use ICI 'NILVERM' — it flows through the gun for easier, faster, wider spectrum drenching.

Rural Group:
IMPERIAL CHEMICAL INDUSTRIES OF
AUSTRALIA AND NEW ZEALAND LTD.

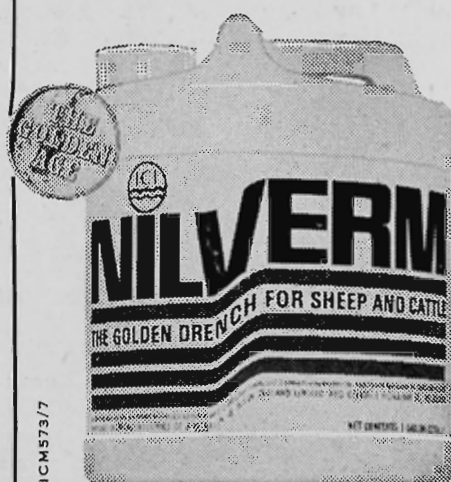

HEREFORDS—POLL HEREFORDS

CLASS

74. *GROUP PRIZES: One male and one female exhibited in Classes 62 to 64 and 69 to 71, and owned by the exhibitor.—Prizes: \$6, \$4, Card.

- 2-410 T. G. Beggs.
 3-411 L. R. D. Brindley.
 7-412 Herbert Field Pty. Ltd.
 413 A. C. & Mrs. D. A. Jones.
 414 R. L. McEachern.
 415 R. L. McEachern.

BEST MAINTAINED HEREFORD TEAM.—

Special Prize, \$10, presented by THE AUSTRALIAN HEREFORD SOCIETY. Judging will take place daily from the opening day of the Show until the following Thursday, under the same scale of points as for the Inter-Breeds Competition. There is no entry fee and all Hereford Exhibitors' Teams will automatically compete for the prizes. — J. R. ALLEN.

BEEF CATTLE HERDSMEN'S COMPETITION.—

Shell Medallion and special prizes for Herdsman who best prepares and parades stock for the Show Ring. For full particulars and conditions of entry see Class 136 at end of Section 24.

N.B.—For particulars of entry in Steer Classes, etc., see Fat Cattle Section 14.

Section 18 — Poll Herefords

Judge: J. R. McCAMLEY, Esq.

Stewards: W. J. T. CLARKE, Esq.
 T. TEHAN, Esq.
 K. M. WEBSTER, Esq.
 J. D. CAMPBELL, Esq.
 E. F. TUCKER, Esq.

Exhibitors are advised that, in addition to reading the following conditions, they should carefully peruse the conditions of entry and exhibition which precede the first Cattle Section.

An exhibitor may enter up to five animals in any one Class, of which only three may be shown.

Entries will be accepted on the understanding that, should they be in excess of the accommodation, the number of exhibits will be reduced accordingly.

Judging will be in catalogue order and will commence at 9.30 a.m. on the opening day of the Show.

* Denotes Special Class.

A cattle exhibit can only be entered in one Ordinary Class.

An exhibit cannot be entered in a Special Class unless it has been entered in an Ordinary Class.

The Judge in this Section will be asked not to award prizes to grossly overfat animals.

Any animal entered in this Section which can be shown to the satisfaction of the Society to have received Hormones will be ineligible for a prize.

All bulls, irrespective of age, must be registered in the Australian Poll Hereford Herd Book. All females not of age for registration must be the progeny of registered sires and dams and duly recorded in the calf register of the Australian Poll Hereford Society.

For particulars of registration in the Poll Hereford Herd Book, apply to the Secretary, Australian Poll Hereford Society, 4 O'Connell Street, Sydney, N.S.W.

All male exhibits of Beef and Dual Purpose Cattle born on or before 31st August, 1965, shall be rung through the nose and at all times shall be led by such ring. If, in the opinion of the Stewards or Society's Officials, any bull is considered unsafe, it shall be placed under such control as directed by the Stewards or Society's Officials.

Particular attention is drawn to the regulations regarding Inspectors' verification of type, description and eligibility of exhibits, appearing under the heading "Inspection Regulations in Beef and Dual Purpose Sections", which precede the first Cattle Section.

All cattle entered in this Section must be certified tuberculosis free. Animals from herds listed as accredited or in process of accreditation under the Accredited Tubercle-free Herd Scheme conducted by the Department of Agriculture, Victoria, need not be individually tested, but all other cattle exhibited must be tuberculin tested within ninety days prior to the opening date of the Show. Certificates for these individual tests must accompany entry forms or, if not available at that time, must be in the hands of the Director no later than 14 days prior to the opening day of the Show.

Attendants leading stock in the judging ring or on parade must wear uniform grey coats, which can be procured from the Society.

All prize-winning cattle must be paraded. (See Regulation at head of Cattle Section.)

Entry fee, \$2.50; R.A.S. of V. Members, \$2.

PRIZE MONEY

Unless otherwise stated the prizes in each Class are: First, \$10; Second, \$4; Third, \$2.

CLASS

75. BULL, born on or before 29th February, 1964.

- 416 R. Crichton-Brown, WOODBURY CHANCEL-LOR 19730 (82), c 16/12/63, s Castle Bend Loyalty 13528, d Castle Bend Peaceday 8th 21491.
 417 Merryville Pty. Ltd., ROCKLEIGH KENDALE 4th 18419 (250), c 4/10/63, bred by A. A. & T. W. Lord, s Castle Bend Argosy 9635, d Rockleigh Tunette (S) 14054.
 418 J. J. Walton, DEEPFIELDS TRIMODE (S) 18699 (T14), c 22/6/63, bred by Sir Kenneth Luke, s Deepfields Numode 8999, d Deepfields Hyacinth 11th 20572.

76. BULL, born on or between 1st March, 1964, and 31st August, 1964.

- 419 E. H. Feldtmann, MAJORVILLE DANDY 19991 (20), c 2/7/64, s Glenfield Dispenser 8359, d Majorville Last Day 25117.
 420 J. D. & R. Hanson, THE BRAES MACQUARIE 22922 (542), c 29/4/64, s The Braes Kennedy 17570, d The Braes Duchess 37th (H) App. A, Vol. 11.
 421 Karoo Partnership, SALT CREEK STAR-LIGHT 20541 (692), c 19/7/64, s Mt. Fyans Grand Duke 12005, d Salt Creek Jean 41st 32880.

POLL HEREFORDS

- 3- 422 F. M. McDiarmid, CASTLE BEND GOURMET 19174 (926), c 3/3/64, bred by J. W. Williamson, s Castle Bend Aggressor 14032, d Castle Bend Eclipse 6th 21147.
- 423 J. Meikle & Son, TARWIN INVESTOR 2nd 22879 (345), c 20/5/64, s Tarwin Francis 11132, d Tarwin Beauty 2nd 21603.
- 424 Merryville Pty. Ltd., CORRINGLE DUKE 2nd 18345 (47), c 8/3/64, bred by Corringale Pastoral Co., s Deepfields Nobleman 8808, d Corringale Doris 3rd 22964.
- 425 V. L. J. & B. V. Proctor, KOOREH FALCON DOMINO 20235 (13), c 26/4/64, s Deepfields Royal Domino 13112, d Kooreh Festival 3rd 30607.
- 426 John H. Sleigh, BAYUNGA ADVANTAGE 19489 (O84), c 13/3/64, s Castle Bend Advocate 13775, d Bayunga Bridget 8th 30548.

CLASS

77. BULL, born on or between 1st September, 1964, and 30th November, 1964.

- 427 Brewarrana Pty. Ltd., BREWARRANA BOTANIST 19441 (819), c 26/9/64, s Castle Bend Apex 13527, d Brewarrana Cherry 5th 27476.
- 428 R. G. Bryant, MT. FYANS JASPER (S) 19909 (101), c 18/9/64, s Hobartville Yankee 13178, d Mt. Hamilton Mabel Rollo 3rd 12106.
- 429 R. G. Bryant, MT. FYANS JUSTIN 19906 (108), c 8/11/64, s Hobartville Yankee 13178, d Mt. Fyans Elaine 25209.
- 2- 430 J. D. & R. Hanson, THE BRAES ABERLUTON (S) 20783 (560), c 2/10/64, s The Braes Aberfyne 6428, d The Braes Ruby 16th 13237.
- 1- 431 S. K. & C. Hawkins, SPRINGFIELD NEWKIRK 20779 (573), c 1/10/64, s Springfield Darlow 12736, d Springfield Hyacinth 22nd 31967.
- 432 Kildrummie Poll Hereford Stud, KILDRUMMIE UPJOHN 22949 (U33), c 3/9/64, s Kildrummie Rockafeller 16753, d Neeanbah Elizabeth 12310.
- 433 Sir Kenneth Luke, DEEPFIELDS VOLCANO 20623 (V33), c 9/9/64, s Deepfields Sheffield (H) App. A Vol. 13, d Deepfields Marinda 12th 28294.
- 3- 434 Alan L. Taylor, MARALAN INTRUDER 19479 (26), c 10/9/64, s Cannawigra Intruder 2nd 13374, d Ardno Daisy Lass 29th 26970.
- 435 T. R. Trewin, CURRAJONG IVAN 19578 (14), c 3/9/64, s Brewarrana Statesman 2nd 5019, d Currajong Angeline 12th (S) 13685.

78. BULL, born on or between 1st December, 1964, and 28th February, 1965.

- 1- 436 Brewarrana Pty. Ltd., BREWARRANA CADET 20107 (843), c 5/1/65, s Castle Bend Apex 13527, d Brewarrana Lil 32718.
- 437 Brewarrana Pty. Ltd., BREWARRANA CHAMPION 20105 (858), c 21/2/65, s Castle Bend Apex 13527, d Brewarrana Bluebell 12275.
- 3- 438 R. Crichton-Brown, WOODBURY DOMINO 21804 (122), c 10/12/64, s Castle Bend Loyalty 13528, d Castle Bend Lorna 32nd 21488.

- 439 S. K. & C. Hawkins, FINFIELD KEOTA 21244 (22), c 25/1/65, s Springfield Darlow 12736, d Glenfield Sunflower 4th 24290.
- 2- 440 S. K. & C. Hawkins, SPRINGFIELD VENCROUSE 21198 (642), c 9/2/65, s Springfield Hy-Venture 15355, d Springfield Chloe (H) App. B Vol. 8.
- 441 D. R. Manson & Son, WANRUA KALGOORLIE (Twin) 21303 (143), c 21/1/65, s Kildrummie Recruit 16755, d Wanrua Jewel 3rd (S) 28591.
- 442 V. L. J. & B. V. Proctor, KOOREH HIGHLIGHT 20233 (16), c 17/2/65, s Deepfields Royal Domino 13112, d Cannawigra Lady Huron 16th 30605.
- 443 John H. Sleigh, BAYUNGA DEFOE 21647 (424), c 12/12/64, s Bayunga Ben Dearg 9483, d Midgeon Last Day 143rd (H), App. B Vol. 12.

SENIOR CHAMPION POLL HEREFORD BULL.

—Society's Sash for the best Poll Hereford Bull in Classes 75 to 78. -431

RESERVE SENIOR CHAMPION POLL HEREFORD BULL.—Society's Sash.

-430

CLASS

79. BULL, born on or between 1st March, 1965, and 31st May, 1965.

- 444 R. G. Bryant, MT. FYANS KINGDOM 21700 (110), c 24/3/65, s Hobartville Yankee 13178, d Mt. Fyans Merrymaid 4th 35238.
- 445 R. F. Camm, CAMBERRY PARK DIPLOMAT (S) 22863 (30), c 18/3/65, s Springfield Hy Mark 15356, d Pine Hill Minerva 3rd 30988.
- 446 R. F. Camm, CAMBERRY PARK DIRECTOR 22861 (31), c 24/4/65, s Springfield Hy Mark 15356, d Springfield Satin 5th 21456.
- 447 R. F. Camm, CAMBERRY PARK DUKE 22862 (29), c 17/3/65, s Brewarrana Duplicate 2nd 4261, d Springfield Pearl 3rd 21234.
- 448 E. H. Feldtmann, MAJORVILLE EXTRA 22053 (28), c 18/5/65, s Lynn Ridge Domino Mixer 13917, d Majorville Last Day 25117.
- 1- 449 J. D. & R. Hanson, THE BRAES DAVID 22920 (582), c 8/4/65, s The Braes Abergowrie (S) 15394, d The Braes Maple Leaf 50th 35286.
- 450 S. K. & C. Hawkins, SPRINGFIELD VENTIME 21910 (625), c 14/4/65, s Springfield Hy-Venture 15355, d Springfield Playtime 23907.
- 451 S. K. & C. Hawkins, SPRINGFIELD VENTILANT 22983 (632), c 6/3/65, s Springfield Hy-Venture 15355, d Springfield Golden Vanity 20341.
- 452 Karoo Partnership, SALT CREEK TATLER 22641 (734), c 5/5/65, s Mt. Fyans Grand Duke 12005, d Salt Creek Clear Gem 10th 17813.
- 453 Kildrummie Poll Hereford Stud, KILDRUMMIE VAN DYKE 22951 (V28), c 10/4/65, s Kildrummie Rockafeller 16753, d Kildrummie Rita 11th 21857.



HANSON'S

POLL HEREFORDS



The CATTLE for TODAY . . .
with emphasis on a MAXIMUM of MUSCLE GROWTH.

Cattle with this blood have made a name for themselves in carcase competitions.

THE BRAES EILDON—Note the perfect body conformation with smooth brisket and clean throat.

See our team at Melbourne

J., D., and R. HANSON, The Braes, MACARTHUR, Vic.

Phone: 28

POLL HEREFORDS

- 3- 454 Kildrummie Poll Hereford Stud, KILDRUMMIE VICTORY 22950 (V19), c 24/3/65, s Kildrummie Rockafeller 16753, d Neeanbah Last Day 2nd 12139.
- 2- 455 Sir Kenneth Luke, DEEPFIELDS WAR LORD (S) 20865 (W6), c 11/3/65, s Milton Olympic 2nd 9594, d Deepfields Hyacinth 23rd 33731.
- 456 Sir Kenneth Luke, DEEPFIELDS WELLINGTON 20892 (W9), c 10/4/65, s Milton Olympic 2nd 9594, d Bexley Dowager 25th (H) App. B Vol 9.
- 457 C. R. Shaw, BOREE DRAGON 20412 (71), c 24/4/65, s Woodlat Enterprise 14819, d Miarb Ducia 5th (H) App. B Vol. 13.
- 458 Alan L. Taylor, MARALAN INTRUDER 5th 20531 (31), c 24/3/65, s Cannawigra Intruder 2nd 13374, d Yallambee Evergreen 3rd 17827.
- 459 Alan L. Taylor, MARALAN INTRUDER 7th 20529 (35), c 3/4/65, s Cannawigra Intruder 2nd 13374, d Ardno Daisy Lass 27th 27671.
- 460 T. R. Trewin, CURRAJONG JOHNSON 20948 (J1), c 2/3/65, s Brewarrana Statesman 2nd 5019, d Currajong Dolores 20295.

CLASS

80. BULL, born on or between 1st June, 1965, and 31st August, 1965.

- 461 W. A. Angliss, MARNONG VALE ARCHER 3rd 21892 (202), c 13/7/65, s Milton Archer 2nd 8203, d Moreduval Impetuous 6th 19222.
- 462 J. J. Callaghan, ATTUNGA BAYNTON 21694 (15), c 3/6/65, s Outawood Czar 8th 17174, d The Braes Fancy 18th 7810.
- 463 E. H. Feldtmann, MAJORVILLE EMPEROR 22051 (30), c 11/6/65, s Lynn Ridge Domino Mixer 13917, d Blendon Park Maritana 3rd 21962.
- 3- 464 Gilbert Gordon C.B.H. CAPTAIN (S) 22190 (18), c 1/7/65, s Burragorang Domestic 2nd 19156, d South Caramut Corisande 7th 47642 A.H.H.B.
- 465 Gilbert Gordon, C.B.H. FIGHTER 22189 (17), c 25/6/65, s Burragorang Domestic 2nd 19156, d Rossendale Mediate 23344.
- 466 J. D. & R. Hanson, THE BRAES KENLORE 22919 (592), c 27/6/65, s The Braes Kennedy 17570, d The Braes Waratah 54th 30929.
- 467 S. K. & C. Hawkins, SPRINGFIELD VENTURE 22984 (690), c 4/8/65, s Springfield Hy-Venture 15355, d Gleneagles Hyacinth 6469.
- 468 S. K. & C. Hawkins, SPRINGFIELD VENTONTO 22982 (651), c 5/8/65, s Springfield Hy-Venture 15355, d Springfield Hyacinth 11th 21462.
- 469 W. K. Hicks, PINE HILL DUPLICATE 21171 (85), c 3/6/65, s Brewarrana Duplicate 2nd 4261, d Pine Hill Duchess 4th 16426.
- 470 Karoo Partnership, SALT CREEK TINKER 22640 (736), c 6/6/65, s Mt. Fyans Grand Duke 12005, d Salt Creek Monkton 19th 23458.
- 1- 471 Kildrummie Poll Hereford Stud, KILDRUMMIE VIKING 22952 (V50), c 6/6/65, s Kildrummie Rockafeller 16753, d Kildrummie Royal Faith 58th 23209.
- 2- 472 Sir Kenneth Luke, DEEPFIELDS WESTBROOK (S) 20896 (W21), c 18/6/65, s Cannawigra Grenadier 2nd 8931, d South Boorook Marinda 71st (H) App. B Vol. 12.
- 473 R. L. McEachern, ARDNO LIBERTY 22923 (535), c 20/6/65, s Ardno Liberator (H) 23974 A.H.H.B., d Ardno Purity 14th 34659.
- 474 D. R. Manson & Son, WANRUA KEMPSEY 21310 (158), c 19/7/65, s Kildrummie Recruit 16755, d Deepfields Hyacinth 10th (S) 21454.
- 475 D. R. Manson & Son, WANRUA KEW (S) 21307 (152), c 15/6/65, s Kildrummie Recruit 16755, d Wanrua Favourite 4th 30419.
- 476 John H. Sleight, BAYUNGA LAUDABLE 22365 (435), c 4/8/65, s Castle Bend Lucrative 15381, d Bayunga Bouquet 2nd 14501.

81. BULL, born on or between 1st September, 1965, and 28th February, 1966.

- 477 R. G. Bryant, MT. FYANS KERNEL 21967 (120), c 24/9/65, s Mullee Glaive 3rd 18844, d Mt. Fyans Delusion 8th (H) App. A Vol. 14.
- 478 R. G. Bryant, MT. FYANS KNIGHT 21971 (114), c 2/9/65, s Hobartville Yankee 13178, d Mt. Fyans Mellowmaid 4th 35832.
- 479 R. F. Camm, CAMBERRY PARK DUMONT 22866 (38), c 14/9/65, s Brewarrana Duplicate 2nd 4261, d Pine Hill Delusion 5th 11255.

- 480 R. F. Camm, CAMBERRY PARK DUPLICATE 22864 (39), c 22/9/65, s Brewarrana Duplicate 2nd 4261, d Blendon Park Hyacinth 4th 20765.
- 481 R. Crichton-Brown, WOODBURY TERTIUS 22790 (167), c 8/10/65, s Castle Bend Loyalty 13528, d Woodbury Beauty 26763.
- 482 J. D. & R. Hanson, THE BRAES BENTLEIGH 22921 (600), c 13/9/65, s The Braes Centurian 16403, d The Braes Royal Day 43rd (H) App. A Vol. 11.
- 483 S. K. & C. Hawkins, SPRINGFIELD OLSON 2nd 22978 (667), c 8/11/65, s Springfield Travers 20314, d Springfield Minerva 9th 34240.
- 484 S. K. & C. Hawkins, SPRINGFIELD VENCHALLENGE 22981 (700), c 12/9/65, s Springfield Hy-Venture 15355, d Springfield Cora 5th (H) App. B Vol. 11.
- 485 S. K. & C. Hawkins, SPRINGFIELD VENTURE IOWA 22985 (666), c 12/9/65, s Springfield Hy-Venture 15355, d Springfield Primula 21825.
- 486 S. K. & C. Hawkins, SPRINGFIELD VENDORVILLE 22986 (683), c 10/2/66, s Springfield Hy-Venture 15355, d Springfield Letitia 4th (H) App. A Vol. 14.
- 487 S. K. & C. Hawkins, SPRINGFIELD VENTURE-ON 22980 (717), c 5/12/65, s Springfield Hy-Venture 15355, d Springfield Doris 4th 18215.
- 488 Sir Kenneth Luke, DEEPFIELDS WAGSTAFF (S) 22022 (W27), c 2/9/65, s Deepfields Silver Heir 16301, d Deepfields Lady Myuna 9th 35923.
- 489 Sir Kenneth Luke, DEEPFIELDS WARRANT OFFICER 22884 (W32), c 4/9/65, s Deepfields Silver Heir 16301, d Deepfields Marinda 18th (H) App. A Vol. 15.
- 3- 490 Sir Kenneth Luke, DEEPFIELDS WASHINGTON 22035 (W49), c 10/10/65, s Milton Olympic 2nd 9594, d Deepfields Decima 13th 31941.
- 491 Sir Kenneth Luke, DEEPFIELDS WAVERLY 22033 (W47), c 26/9/65, s Milton Olympic 2nd 9594, d Deepfields Lola 10th 35927.
- 492 V. L. J. & B. V. Proctor, KOOREH FALCON 21348 (20), c 5/9/65, s Deepfields Royal Domino 13112, d Kooreh Festival 3rd 30607.
- 493 C. W. Rapsey, LYNN RIDGE VINDICATOR 22448 (45), c 8/9/65, s The Braes Royal Andrew 18688, d Lynn Ridge Nancy 10th 36876.
- 494 C. R. Shaw, BOREE WINTER 3rd 21815 (81), c 1/9/65, s Woodlat Enterprise 14819, d Glenfield Winnie 3rd 20526.
- 495 John H. Sleight, BAYUNGA LARRY 22368 (495), c 8/9/65, s Castle Bend Lucrative 15381, d Bayunga Bridget 7th 27881.
- 496 John H. Sleight, BAYUNGA LORDLY 22370 (565), c 19/9/65, s Castle Bend Lucrative 15381, d Bayunga Bernadette 12959.
- 497 John H. Sleight, BAYUNGA LUXURY 22369 (485), c 4/9/65, s Castle Bend Lucrative 15381, d Burragorang Astral 23322.
- 2- 498 Alan L. Taylor, MARALAN INTRUDER 15th 21470 (45), c 17/9/65, s Cannawigra Intruder 2nd 13374, d Ardno Purity 8th 24640.
- 499 Alan L. Taylor, MARALAN INTRUDER 16th 21463 (46), c 18/9/65, s Cannawigra Intruder 2nd 13374, d Ardno Queenie 19th 26973.
- 500 Alan L. Taylor, MARALAN INTRUDER 17th 21464 (48), c 25/9/65, s Cannawigra Intruder 2nd 13374, d Ardno Daisy Lass 29th 26970.
- 501 J. J. Walton, CAMBRIAN PARK BASIL 2nd (S) 22992 (261), c 5/9/65, s Brewarrana Kim 9755, d Cambrian Park Pearl 15741.
- 502 J. J. Walton, CAMBRIAN PARK KIM 22532 (256), c 2/9/65, s Brewarrana Kim 9755, d Cambrian Park Pearl 4th 36969.
- 503 J. J. Walton, CAMBRIAN PARK MILLBOY 22530 (253), c 1/9/65, s Brewarrana Kim 9755, d Springfield Daisybell 9th 36968.
- 504 J. J. Walton, CAMBRIAN PARK PAUL 2nd 22993 (254), c 1/11/65, s Brewarrana Kim 9755, d Cambrian Park Annette 2nd 29589.

JUNIOR CHAMPION POLL HEREFORD BULL. —Society's Sash for the best Poll Hereford Bull in Classes 79 to 81. -489

RESERVE JUNIOR CHAMPION POLL HEREFORD BULL.—Society's Sash. -471

GRAND CHAMPION POLL HEREFORD BULL, any age.—Cash Prize of \$10, and Society's Sash. The Junior and Senior Champions shall compete for this award. -431

POLL HEREFORDS

THE "MT. FYAN'S" TROPHY, value \$100, presented by R. G. BRYANT, Esq., Mt. Fyans, Darlington, Victoria, will be awarded to the exhibitor of the Grand Champion Poll Hereford Bull. The trophy to be won three times by the same exhibitor before becoming his permanent property. Winner: 1963, S. T. & Estate of C. H. Hawkins; 1964, S. T. & Estate of C. H. Hawkins; 1965, Sir Kenneth Luke. — 431

A Trophy Order valued at \$10.50 will be presented by "STOCK AND LAND" for the best Poll Hereford Bull in Classes 79 to 81 bred by exhibitor. — 489.

CLASS

82. COW OR HEIFER, born on or before 29th February, 1964.

1-505 S., K. & C. Hawkins, SPRINGFIELD PANSY 3rd C.R. (588), c 30/1/64, s Springfield Balaclava 5th 12582, d Springfield Pansy 24335.

83. HEIFER, born on or between 1st March, 1964, and 31st August, 1964.

506 R. F. Camm, CAMBERRY PARK MINERVA C.R. (16), c 10/4/64, s Springfield Hy Mark 15356, d Pine Hill Minerva 3rd 30988. — w/d.

1-507 Sir Kenneth Luke, DEEPFIELDS MARINDA 23rd C.R. (V14A), c 11/6/64, s Cannawigra Grenadier 2nd 9831, d South Boorook Marinda 71st (H) App. B Vol. 12.

84. HEIFER, born on or between 1st September, 1964, and 30th November, 1964.

1-508 R. G. Bryant, MT. FYANS SILKY 3rd C.R. (123), c 22/10/64, s Hobartville Yankee 13178, d Mt. Fyans Silky 2nd 28716.

2-509 R. L. McEachern, ARDNO JEWEL 12th C.R. (507), c 25/9/64, s Henton Park Statesman 11038, d Ardno Jewel 6th 26972.

85. HEIFER, born on or between 1st December, 1964, and 28th February, 1965.

1-510 C. W. Rapsey, LYNN RIDGE CHLOE C.R. (804), c 3/2/65, bred by S., K. & C. Hawkins, s Springfield Darlow 12736, d Springfield Chloe 11th 29229.

SENIOR CHAMPION POLL HEREFORD COW OR HEIFER.—Society's Sash for the best Poll Hereford Cow or Heifer in Classes 82 to 85. — 508

RESERVE SENIOR CHAMPION POLL HEREFORD COW OR HEIFER.—Society's Sash. — 505

86. HEIFER, born on or between 1st March, 1965, and 31st May, 1965.

2-511 R. G. Bryant, MT. FYANS FLORA 12th C.R. (125), c 12/3/65, s Hobartville Yankee 13178, d Mt. Fyans Flora 5th 28711.

3-512 Castle Bend Pty. Ltd., CASTLE BEND NUMAID 23rd C.R. (29A), c 20/4/65, bred by J. W. Williamson, s Castle Bend Lucifer 15380, d Castle Bend Numaid 2nd 16718.

513 J., D. & R. Hanson, THE BRAES QUEENIE LASS 72nd C.R. (694), c 21/4/65, s The Braes Rochland 14515, d The Braes Queenie Lass 53rd 27695.

514 J., D. & R. Hanson, THE BRAES RUBY 41st C.R. (684), c 19/4/65, s The Braes Rochland 14515, d The Braes Ruby 21st 27693.

515 R. L. McEachern, ARDNO OYSTER LASS 28th C.R. (533), c 1/5/65, s Glen Leskan 18th (imp. N.Z.) 8030, d Ardno Oyster Girl 24th (H) App. B Vol. 11.

516 D. R. Manson & Son, WANRUA FLAME C.R. (145), c 5/3/65, s Kildrummie Recruit 16755, d Wanrue Constance 25311.

517 John H. Sleigh, BAYUNGA BELINDA C.R. (O95), c 11/3/65, s Castle Bend Advocate 13775, d Kahlua-Laura (S) 33160.

1-518 John H. Sleigh, BAYUNGA BLISSFUL 27th C.R. (O65), c 10/3/65, s Castle Bend Lucrative 15381, d Bayunga Blissful 4th (H), App. A Vol. 10.

519 Mr. & Mrs. W. V. Young, STRATHVALLEY HY-CONNIE C.R. (88), c 18/3/65, s Springfield Hy-Ideal 16400, d Deepfields Constance 6740.

CLASS

87. HEIFER, born on or between 1st June, 1965, and 31st August, 1965.

520 R. Crichton-Brown, WOODBURY CONQUEST 7th C.R. (145), c 17/6/65, s Castle Bend Loyalty 13528, d Castle Bend Conquest 9th 21486.

1-521 Gilbert Gordon, C.B.H. MARING 2nd C.R. (19), c 14/8/65, s Burragorang Bartholomew 2nd 18650, d Moredual Maring 18540.

2-522 J., D. & R. Hanson, THE BRAES RUBY 42nd C.R. (710), c 26/6/65, s The Braes Centurian 16403, d The Braes Ruby 22nd (H) App. A Vol. 12.

3-523 S., K. & C. Hawkins, SPRINGFIELD LUCY 6th C.R. (720), c 28/6/65, s Springfield Darlow 12736, d Eurarie Lucy 24326.

524 W. K. Hicks, PINE HILL CLARA 32nd C.R. (175), c 6/6/65, s Brewarrana Duplicate 2nd 4261, d Pine Hill Clara 8th 16424.

525 W. K. Hicks, PINE HILL FIANCEE 56th C.R. (155), c 5/6/65, s Brewarrana Duplicate 2nd 4261, d Pine Hill Fiancee 13th 16429.

526 D. R. Manson & Son, WANRUA PAULINA 4th C.R. (149), c 3/6/65, s Kildrummie Recruit 16755, d Wanrue Paulina 2nd 24025.

527 V., L. J. & B. V. Proctor, KOOREH LADY REDFIELD C.R. (18), c 4/6/65, s Cannawigra Centurion 7281, d Cannawigra Lady Redfield 15th 21852.

88. HEIFER, born on or between 1st September, 1965, and 28th February, 1966.

528 Brewarrana Pty. Ltd., CASTLE BEND NUMAID 24th C.R. (91A), c 24/10/65, bred by Castle Bend Pty. Ltd., s Castle Bend Apex 13527, d Numaid 104th (imp. U.S.A.) 6012.

529 R. G. Bryant, MT. FYANS ROYAL MAID 8th C.R. (139), c 3/10/65, s Hobartville Yankee 13178, d Mt. Fyans Royal Maid 4th 35816.

530 R. F. Camm, CAMBERRY PARK NOVELTY 3rd C.R. (41), c 29/9/65, s Brewarrana Duplicate 2nd 4261, d Springfield Novelty 12th 30951.

3-531 R. F. Camm, CAMBERRY PARK PHOEBE 3rd C.R. (42), c 10/10/65, s Brewarrana Duplicate 2nd 4261, d Springfield Phoebe 9th 30949.

532 R. Crichton-Brown, WOODBURY LORNA 12th C.R. (148), c 15/9/65, s Castle Bend Loyalty 13528, d Woodbury Lady Lorna 31978.

2-533 Gilbert Gordon, C.B.H. OUTSHINE C.R. (23), c 8/9/65, s Burragorang Domestic 2nd 19156, d Moredual Outshine 2nd 16448.

534 J., D. & R. Hanson, THE BRAES JULIET C.R. (713), c 11/9/65, s Vern Imperious (imp.) 106468 E.H.H.B., d Ardno Jewel 9th 37638.

535 J., D. & R. Hanson, THE BRAES ROYAL DAY 72nd C.R. (714), c 25/9/65, s The Braes Abington 18672, d The Braes Royal Day 42nd 21996.

536 S., K. & C. Hawkins, SPRINGFIELD LADY REDFIELD 15th (752), c 3/11/65, s Springfield Darlow 12736, d Springfield Lady Redfield 5th 29213.

537 S., K. & C. Hawkins, SPRINGFIELD LADY REDFIELD 16th (742), c 17/10/65, s Springfield Hy-Venture 15355, d Springfield Lady Redfield 20127.

538 Sir Kenneth Luke, DEEPFIELDS DOLORES 18th C.R. (W52), c 17/10/65, s Milton Olympic 2nd 9594, d Deepfields Dolores 4th (S) 11081.

1-539 Sir Kenneth Luke, DEEPFIELDS LADY MYUNA 14th C.R. (W43), c 17/9/65, s Deepfields Silver Heir 16301, d Deepfields Lady Myuna 6th (S) 25111.

540 D. R. Manson & Son, WANRUA CORAL 2nd C.R. (162), c 5/10/65, s Kildrummie Recruit 16755, d Deepfields Coral 6th (15208).

POLL HEREFORDS—ANGUS

- 541 C. R. Shaw, BOREE JEWEL 2nd C.R. (93), c 7/9/65, s Woodlat Enterprise 14819, d Brandon Park Julie 11846.
 542 C. R. Shaw, BOREE MELODY 2nd C.R. (96), c 1/10/65, s Castle Bend Apex 13527, d Brewarrana Cupid 19764.
 543 Alan L. Taylor, MARALAN CORISANDE LASS C.R. (47), c 23/9/65, s Cannawigra Intruder 2nd 13374, d Ardno Corisande Lass 19th 26968.
 544 Alan L. Taylor, MARALAN DELUSION 2nd C.R. (50), c 2/10/65, s Cannawigra Intruder 2nd 13374, d Yallambee Delusion 4th 34858.

JUNIOR CHAMPION POLL HEREFORD HEIFER.

Society's Sash for the best Poll Hereford Heifer in Classes 86 to 88. — 521

RESERVE JUNIOR CHAMPION POLL HEREFORD HEIFER.—Society's Sash. 518.

GRAND CHAMPION POLL HEREFORD COW OR HEIFER, any age.—Cash Prize of \$10, and Society's Sash. The Junior and Senior Champions shall compete for this award. — 521

A TROPHY ORDER VALUED AT \$10.50, presented by J. D. CAMPBELL, Esq., Glen Junor, Gisborne, Vic., will be awarded to the exhibitor of the Grand Champion Poll Hereford Cow or Heifer. — 521

CLASS

89. *BEST TWO BULLS, bred by exhibitor and selected from Classes 77 to 81. A Trophy Order, valued at \$10, presented by THE AUSTRALIAN POLL HEREFORD SOCIETY (VICTORIAN BRANCH), will be awarded to the winner of this Class.

- 545 Brewarrana Pty. Ltd.
 546 R. G. Bryant.
 547 R. F. Camm.
 548 R. Crichton-Brown.
 549 Gilbert Gordon.
 1-550 J., D. & R. Hanson.
 551 S., K. & C. Hawkins.
 552 Kildrummie Poll Hereford Stud.
 553 Sir Kenneth Luke.
 554 John H. Sleigh.
 555 Alan L. Taylor.

90. *GROUP PRIZE: Best Three Head, both sexes to be represented and all owned by the exhibitor. Competition in this Class is limited to animals exhibited in the ordinary Classes.—Prizes: \$6, \$4, Card.

- 556 Brewarrana Pty. Ltd.
 557 R. G. Bryant.
 558 R. F. Camm.
 559 R. Crichton-Brown.
 560 Gilbert Gordon.
 2-561 J., D. & R. Hanson.
 1-562 S., K. & C. Hawkins.
 563 W. K. Hicks.
 3-564 Sir Kenneth Luke.
 565 R. L. McEachern.
 566 John H. Sleigh.
 567 Alan L. Taylor.

91. *GROUP PRIZE: Best Three Head, the progeny of one sire and all owned by the exhibitor. Both sexes to be represented. The name of the sire to be given on the entry form. Competition in this Class is limited to animals exhibited in the ordinary Classes. THE RAY ROWAN TROPHY. A Trophy Order valued at \$10.50, presented by Mrs. D. ROWAN, will be awarded to the winner of this Class.

- 568 Brewarrana Pty. Ltd., GROUP BY CASTLE BEND APEX 13527.
 569 R. G. Bryant, GROUP BY HOBARTVILLE YANKEE 13178.

- 570 R. F. Camm, GROUP BY BREWARRANA DUPLICATE 2nd 4261.
 571 R. F. Camm, GROUP BY SPRINGFIELD HY MARK 15356.
 572 R. Crichton-Brown, GROUP BY CASTLE BEND LOYALTY 13528.
 573 Gilbert Gordon, GROUP BY BURRAGORANG DOMESTIC 2nd 19156.
 574 S., K. & C. Hawkins, GROUP BY SPRINGFIELD DARLOW 12736.
 575 S., E. & C. Hawkins, GROUP BY SPRINGFIELD HY-VENTURE 15355.
 576 W. K. Hicks, GROUP BY BREWARRANA DUPLICATE 2nd 4261.
 577 Sir Kenneth Luke, GROUP BY DEEPFIELDS SILVER HEIR 16301.
 1-578 Sir Kenneth Luke, GROUP BY MILTON OLYMPIC 2nd 9594.
 579 D. R. Manson & Son, GROUP BY KILDRUMMIE RECRUIT 16755.
 580 John H. Sleigh, GROUP BY CASTLE BEND LUCRATIVE 15381.
 581 Alan L. Taylor, GROUP BY CANNAWIGRA INTRUDER 2nd 13374.

BEST MAINTAINED POLL HEREFORD TEAM.—

Prizes: First, \$25; Second, \$15; Third, \$10; presented by THE AUSTRALIAN POLL HEREFORD SOCIETY. Judging will take place daily from the opening day of the Show until the following Thursday, under the same scale of points as for the Inter-Breeds Competition. There is no entry fee and all Poll Hereford Exhibitors' Teams will automatically compete for the prizes. J.D. & R. HANSON, J.J. WALTON, R.G. BRYANT.

BEEF CATTLE HERDSMEN'S COMPETITION.—

Shell Medallion and special prizes for Herdsman who best prepares and parades stock for the Show Ring. For full particulars and conditions of entry see Class 136 at end of Section 24.

N.B.—For particulars of entry in Steer Classes, etc., see Fat Cattle Section 14.

Section 19 —
Angus

Judge: T. H. BREWIS, Esq.

Stewards: K. P. PALMER, Esq.
 R. W. RITCHIE, Esq.
 R. M. C. LITTLE, Esq.
 J. A. PHILLIPS, Esq.

Exhibitors are advised that, in addition to reading the following conditions, they should carefully peruse the conditions of entry and exhibition which precede the first Cattle Section.

An exhibitor may enter up to five animals in any one Class, of which only three may be shown.

Entries will be accepted on the understanding that, should they be in excess of the accommodation, the number of exhibits will be reduced accordingly.

Judging will be in catalogue order and will commence at 9.30 a.m. on the opening day of the Show.

* Denotes Special Class.

A cattle exhibit can only be entered in one ordinary class.

An exhibit cannot be entered in a Special class unless it has been entered in an ordinary class.

ANGUS

The Judge in this Section will be asked not to award prizes to grossly overfat animals.

Any animal entered in this Section which can be shown to the satisfaction of the Society to have received Hormones will be ineligible for a prize.

All cattle 12 months old and over on the opening day of the Show, entered in this Section, must be registered in a recognised Angus Herd Book. Animals under 12 months old must be the recorded progeny of registered parents. For particulars of registration in the Angus Herd Book, apply to the Secretary, The Angus Society of Australia, Hosking House, Penfold Place, 84½ Pitt Street, Sydney, New South Wales.

All male exhibits of Beef and Dual Purpose Cattle born on or before 31st August, 1965, shall be rung through the nose and at all times shall be led by such ring. If, in the opinion of the Stewards or Society's Officials, any bull is considered unsafe, it shall be placed under such control as directed by the Stewards or Society's Officials.

Particular attention is drawn to the regulations regarding Inspectors' verification of type, description and eligibility of exhibits, appearing under the heading "Inspection Regulations in Beef and Dual Purpose Sections", which precede the first Cattle Section.

All cattle entered in this Section must be certified tuberculosis free. Animals from herds listed as accredited or in the process of accreditation under the Accredited Tubercle-free Herd Scheme conducted by the Department of Agriculture, Victoria, need not be individually tested, but all other cattle exhibited must be tuberculin tested within ninety days prior to the opening date of the Show. Certificates for these individual tests must accompany entry forms or, if not available at that time, must be in the hands of the Director no later than 14 days prior to the opening day of the Show.

Attendants leading stock in the judging ring or on parade must wear uniform grey coats, which can be procured from the Society.

All prize-winning cattle must be paraded. (See Regulation at head of Cattle Section.)

Entry fee, \$2.50; R.A.S. of V. Members, \$2.

PRIZE MONEY

Unless otherwise stated the prizes in each Class are: First, \$10; Second, \$4; Third, \$2.

CLASS

92. BULL, born on or before 29th February, 1964.

- 582 Blake Bros., FOREST HILL HORATIO 10192 (H76), c 3/12/63, s Sutherland Davidson 5907, d Forest Hill Elsa 26799.
- 583 Hungary Pastoral Co., BULGARY HILARIOUS 10845 (H26), c 25/7/63, s Bulgary David 6590, d Bulgary Bonny 21705.
- 584 W. H. Godde, GLENELG BONZA 4th 9906 (H63), c 13/10/63, s Glenelg Bonza 7552, d Glenelg Black Elite 30714.
- 585 A. G. Hall & Sons, MID HILL JOHN 9803 (H7), c 14/8/63, s Sutherland John 6235, d Strathdown Merry Widow 26073.
- 586 John Jackson, SUTHERLAND GERALDO 9822 (H14), 1/9/63, s Strathdown Emphatic (imp. in dam) 5274, d Sutherland Geranium 2nd 26601.
- 587 Ian McLean & Sons, MURRAY BANKS WALTER 2nd 10598 (H10), c 9/7/63, s Sutherland Walter 8531, d Lewana Black Gem 28605.

- 588 Stanley J. Ross, AINDREAS FRANK 2nd 9757 (13), c 8/1/64, s Aindreas Grove Fred 7684, d Aindreas Floral 2nd 22778.
- 589 Stanley J. Ross, AINDREAS GROVE EGYPT 2nd 8897 (H1), c 27/1/63, s Pine Grove Wallace 3rd 4858, d Aindreas Jipse 25832.
- 590 L. T. Sanderson, WALLAH NAVARIDY 10690 (H47), c 10/9/63, s Purdy 11th of Brooklands (imp. N.Z.) 4571, d Wallah Nemba 11th 28246.
- 591 K. Sutherland & Sons, THOLOGOLONG TOM JONES 9607 (H20), c 5/9/63, s Thologolong Xavier 8801, d Thologolong Flossy 12834.
- 592 Allan H. Thompson, JINAMOC HOBART 10503 (H17), c 24/12/63, s Jinamoc Fantastic 7936, d Jinamoc Countess 25179.
- 593 F. & F. Watkins, VICTOREE ABARIDY 38th 9834 (H35), c 20/5/63, bred by Williams Victoree Farms Pty. Ltd., s Wallah Abaridy 6468, d Victoree Maori Maid 4th 27166.

CLASS

93. BULL, born on or between 1st March, 1964, and 31st August, 1964.

- 594 C. G. & I. F. Cowley, VICTOREE ABARIDY 71st 10613 (143), c 4/5/64, bred by Williams Victoree Farms Pty. Ltd., s Wallah Abaridy 6468, d Victoree Maori Maid 3rd 23299.
- 595 A. M. Doherty, TULAGI MACGREGOR 30th 10558 (12), c 2/6/64, s Sutherland Macgregor 6236, d Tulagi Gay Kilegram 3rd 31498.
- 596 E. A. & E. M. Engler, NAROOLA WILLIAM 10966 (42), c 2/4/64, s Mt. William Graph 5900, d Naroola Beauty 28324.
- 597 R. R. King & Son, CRYMELON GENERAL 2nd Vol. 22 (115), c 8/8/64, s Pine Grove Fawkes 7392, d Terinallum Gladiol 2nd 19968.
- 598 A. J. Mitchell, DIAMOND VALLEY DALE 10486 (110), c 14/7/64, s Naranghi Elbert 8214, d Barwidgee Eva 20th 29304.
- 599 W. H. & Mrs. H. E. Mounsey, RUSLO PRINCE 2nd 10948 (119), c 3/6/64, s Forest Hill Evilorus 7805, d Leawood Gesta 8th 26229.
- 600 R. G. Nicholas, SPRINGVALE ILLINOIS 11253 (114), c 5/8/64, s Currawidgen Katindy 7705, d Terinallum Black Graceful 15189.
- 601 R. G. Nicholas, SPRINGVALE INCA 11254 (13), c 10/7/64, s Terinallum Brigand 3827, d Springvale Elysia 18824.
- 602 R. G. Nicholas, SPRINGVALE INTERLAKEN 11255 (12), c 10/7/64, s Springvale Commander 7336, d Springvale Quest 23097.
- 603 A. W. & G. A. Officer, KILMOREY ROYALIST 10571 (11), c 2/3/64, s Kilmorey Milogram 8048, d Kilmorey Royal 5th 27581.
- 604 Mrs. M. J. Sanderson, CURRAWIDGEN VEL-LURE Vol. 22 (17), c 16/6/64, s Wallah Flurdy 3rd 7178, d Currawidgen Velvet 5th 19556.
- 605 Mrs. M. J. Sanderson, CURRAWIDGEN VIKERN Vol. 22 (18), c 9/7/64, s Wallah Provern 6986, d Currawidgen Viki 7th 23602.
- 606 N. D. & J. M. Smith, WELBANITE IDOL 10561 (118), c 8/7/64, s Jinamoc Dictator 6547, d Welbanite Fifi 2nd 32398.

94. BULL, born on or between 1st September, 1964, and 30th November, 1964.

- 607 Blake Bros., FOREST HILL WELFORD 10889 (154), c 24/9/64, s Sutherland Davidson 5907, d Bontharambo Beauty 168th 19183.
- 608 A. S. & N. I. Boyd, KILMARNOCK YEAST'S PRIDE 10904 (118), c 28/9/64, s Booroomooka Yeast 4215, d Kilmarnock Celeste 21330.
- 609 M. C. Cameron, ARDROY EUCLID ERIC 10270 (110), c 20/9/64, s Ardroy Edward Eric 7503, d Ardroy Eureka Erica (imp. in dam) 15451.
- 610 A. M. Doherty, TULAGI MACGREGOR 34th 11259 (127), c 7/11/64, s Sutherland Macgregor 6236, d Abington Doryxford 12965.
- 611 W. H. Godde, GLENELG BLACK BEAU 3rd 11083 (134), c 19/9/64, s Cypress Vale Bonny Larry 7428, d Allambie Beauty 21237.
- 612 John Jackson, SUTHERLAND GARSON 11183 (121), c 28/10/64, s Sutherland Gowrie 7729, d Terinallum Genta 15403.
- 613 Ian McLean & Sons, MURRAY BANKS MUS-CATEL 2nd 10649 (111), c 1/9/64, s Murray Banks Muscles 2nd 7212, d Murray Banks Sunflower 20092.

ANGUS

- 614 A. J. Mitchell, STRATHDOWN INDEPENDENCE 11216 (132), c 14/11/64, bred by S. G. Greenslade & Son, s Strathdown Emphatic (imp. in dam) 5274, d Glenavon Ann 6th 24405.
- 1- 615 E. W. & D. H. Moyle, ERICA IMACULATE 11077 (128), c 19/9/64, s Erica General 8520, d Erica Ellen 28286.
- 3- 616 E. W. & D. H. Moyle, ERICA INSPIRATION 11078 (126), c 10/9/64, s Erica General 8520, d Terinallum Welcome 2nd 17658.
- 617 J. & M. Napier, GREGADOO ENZYME 11116 (127), c 13/10/64, s Booroomooka Yeast 4215, d Kilmarnock Georgina 32731.
- 618 R. G. Nicholas, SPRINGVALE IDEAL 11252 (129), c 1/10/64, s Springvale Commander 7336, d Springvale Wist 28219.
- 619 M. Ryan, STRATHDOWN INGNEY Vol. 22 (129), c 15/10/64, bred by S. G. Greenslade & Son, s Strathdown Emphatic (imp. in dam) 5274, d Strathdown Tarmayne 28730.
- 620 L. T. Sanderson, WALLAH MAYVERN Vol. 22 (147), c 18/9/64, s Wallah Provern 6986, d Wallah Mayflower 13th 23772.
- H.C. 621 Allan H. Thompson, KILMARNOCK GRAPHIC 4th 10901 (128), c 6/11/64, bred by A. S. & N. I. Boyd, s Booroomooka Yeast 4215, d Kilmarnock Delia 23938.
- 2- 622 Williams Victoree Farms Pty. Ltd., VICTOREE ABARIDY 74th 10615 (152), c 20/9/64, s Victoree Abaridy 16th 8981, d Victoree Opera 13th 30937.

CLASS

95. BULL, born on or between 1st December, 1964, and 28th February, 1965.

- V.H.C. 623 E. L. Backwell, GLENFYNE MERRY VINCENT 11198 (J1), c 1/1/65, s Wallah Merry Purdy 6583, d Glenfyne Victoria 31241.
- 624 Battersby Bros., LEIGHWOOD GRANGE DUKE 11246 (J2), c 8/2/65, s Leighwood Grange Telstar 8917, d Leighwood Grange Venus 5th 29782.
- 2- 625 A. S. & N. I. Boyd, KILMARNOCK BALLOT 2nd Vol. 22 (J5), c 11/2/65, s Kilmarnock Guest 9296, d Kilmarnock Evamay 30897.
- 3- 626 M. C. Cameron, ARDROY JANITOR ERIC 10657 (J3), c 27/2/65, s Kilmarnock Graphic 9295, d Ardroy Jinny Erica 27783.
- 627 J. E. & L. E. Dolman, PLAISTER FARM FUGITIVE 11168 (J1), c 21/2/65, s Jinamoc Felix 7938, d Plaister Farm Royal Gift 29667.
- 628 A. G. Hall & Sons, MID HILL GILBERT 11249 (J1), c 19/2/65, s Gwedor of Addington (imp.) 4284, d Black Range Eula 22177.
- 1- 629 R. R. King & Son, CRYMELON FRANK Vol. 22 (J3), c 10/1/65, s Pine Grove Fawkes 7392, d Battery Park Diana 4th 33741.
- 630 D. G. O'Donoghue, BURNBANK IMMINENT 11224 (18), c 27/12/64, s Kahlua-Marileet 9246, d Strathdown Ellen 3rd 33609.
- 631 L. T. Sanderson, WALLAH FAVERN Vol. 22 (159), c 4/12/64, Wallah Provern 6986, d Wallah Flower 22nd 26737.

SENIOR CHAMPION ANGUS BULL.—Society's Sash for the best Angus Bull in Classes 92 to 95. — 615

RESERVE SENIOR CHAMPION ANGUS BULL.—Society's Sash. — 593.

96. BULL, born on or between 1st March, 1965 and 31st May, 1965.

- 632 E. L. Backwell, GLENFYNE SIR JINKS 2nd 11199 (J8), c 20/3/65, s Wallah Merry Purdy 6583, d Glenfyne Lady Jinks 27375.
- 633 Blake Bros., FOREST HILL WINSTON 10890 (J36), c 25/4/65, s Sutherland Davidson 5907, d Erica Ethel 29336.
- 634 Bottomley Enterprises Pty. Ltd., VICTOREE ABARIDY 95th 10954 (J19), c 15/3/65, bred by Williams Victoree Farms Pty. Ltd., s Wallah Abaridy 6468, d Victoree Twinkle 11th 17899.
- 635 A. M. Doherty, TULAGI MACGREGOR 42nd 11260 (J8), c 20/3/65, s Sutherland Macgregor 6236, d Edzell Grata 16991.

- 636 A. M. Doherty, TULAGI MACGREGOR 43rd 11261 (J6), c 15/3/65, s Sutherland Macgregor 6236, d Tulagi Gay Kilro 31499.
- 637 A. M. Doherty, TULAGI MACGREGOR 45th 11262 (J3), c 21/3/65, s Sutherland Macgregor 6236, d Tulagi Gay Song 31500.
- 3- 638 R. R. King & Son, CRYMELON MIDDLETON Vol. 22 (J12), c 18/3/65, s Rossmoyne Gladiator 5510, d Edzell Matilda 15302.
- 639 R. R. King & Son, CRYMELON ROBERT 2nd Vol. 22 (J17), c 24/5/65, s Pine Grove Fawkes 7392, d Battery Park Diana 23211.
- 640 Henry W. Lack, RUNNYMEDE TYRANT Vol. 22 (J2), c 10/4/65, s Edzell Volume 9401, d Terinallum Turessa 17430.
- 1- 641 Ian McLean & Sons, MURRAY BANKS AMALGAMATE 11212 (J6), 6/3/65, s Murray Banks Muscular 9679, d Murray Banks Francine 32094.
- 642 E. W. & D. H. Moyle, ERICA JOHN 11079 (J4), c 18/4/65, s Bright Baron 7235, d Erica Annabelle 20861.
- 643 A. W. & G. A. Officer, KILMOREY EDDIE 11244 (J11), c 28/3/65, s Kilmorey Milogram 8048, d Paynes Edina 636 16732.
- 644 K. Sutherland & Sons, THOLOGOLONG IDRIC 2nd 11258 (J1), c 25/5/65, s Thologolong Idric 10076, d Thologolong Victory 21st 15673.
- 645 John Troup, PINE GROVE BOUNTY Vol. 22 (J4), c 23/3/65, s Pine Grove Tarmac 4th 7960, d Pine Grove Granny 2nd 25330.
- H.C. 646 John Troup, PINE GROVE DESPERATE 3rd Vol. 22 (J3), c 20/3/65, s Pine Grove Tarmac 4th 7960, d Pine Grove Nayda 5th 23689.
- 647 Williams Victoree Farms Pty. Ltd., VICTOREE ABARIDY 93rd 10921 (J17), c 14/3/65, s Wallah Abaridy 6468, d Victoree Loretta 8th 27164.
- 2- 648 Williams Victoree Farms Pty. Ltd., VICTOREE ABARIDY 99th Vol. 22 (J29), c 23/3/65, s Wallah Abaridy 6468, d Victoree Diddy 6th 20971.
- 649 Williams Victoree Farms Pty. Ltd., VICTOREE ABARIDY 102nd Vol. 22 (J32), c 23/3/65, s Wallah Abaridy 6468, d Victoree Minnamurra 13th 27484.

CLASS

97. BULL, born on or between 1st June, 1965, and 31st August, 1965.

- V.H.C. 650 E. L. Backwell, GLENFYNE LASSETER 11197 (J16), c 25/7/65, s Glenfyne Lacquer 9715, d Glenfyne Lass 3rd 31921.
- 1- 651 Battersby Bros., LEIGHWOOD GRANGE IDOL ERISCO 11247 (J4), c 10/7/65, s Edzell Idol 5484, d Boolamskee Venetia 3rd 26169.
- 652 Blake Bros., FOREST HILL WOMBAT 11194 (J68), c 1/8/65, s Sutherland Davidson 5907, d Wambanumba Buckle 23028.
- H.C. 653 A. M. Doherty, TULAGI MACGREGOR 44th 10871 (J11), c 5/6/65, s Sutherland Macgregor 6236, d Tulagi Gay Kilegram 3rd 31498.
- 3- 654 John Jackson, SUTHERLAND DARNLEY 11182 (J6), c 14/6/65, s Sutherland John 6235, d Balvormia Florin 14333.
- 2- 655 E. R. Lumb, HOLMWOOD MAJESTIC 3rd 11137 (J10), c 1/8/65, bred by T. H. Wood & Son, s Carramar Majestic 3rd 8495, d Holmwood Gail 7th 32330.
- 656 V. & R. McDonald, CARRAMAR ANTONIO 3rd Vol. 22 (J16), c 21/7/65, s Carramar Majestic 7152, d Kalwalvee Park Anthonette 17148.
- 657 J. W. & P. A. Monaghan, COONGEE MASTER 11229 (J3), c 7/6/65, s Goongee Koala 4824, d Battery Park Matilda 5th 23045.
- 658 E. W. & D. H. Moyle, ERICA JUSTICE 11080 (J22), c 7/6/65, s Bright Baron 7235, d Bolangatta Zelma 17912.
- 659 Stanley J. Ross, AINDREAS EGYPT 9th Vol. 22 (J4), c 27/8/65, s Aindreas Grove Egypt 2nd 8897, d Jinamov Jipse 18261.
- 660 L. T. Sanderson, WALLAH FLOTTO Vol. 22 (J41), c 18/6/65, s Wallah Flurdy 3rd 7178, d Wallah Flower 16th 22648.
- 661 J. C. Sheather, COOMOOROO JUDGE Vol. 22 (J4), c 14/6/65, s Kahlua-Marileet 9246, d Tallara Victory 2nd 22146.
- 662 N. D. & J. M. Smith, WELBANITE GLEN 11266 (J9), c 15/6/65, s Jinamoc Dictator 6547, d Welbanite Leeta 2nd 20895.
- 663 John Troup, PINE GROVE JUSTICE Vol. 22 (J11), c 10/7/65, Pine Grove Tarmac 4th 7960, d Pine Grove Twink 3rd 23812.

protavean

OR

PROTAVITE



AUSTRALIA'S BEST BALANCED, MOST SUSTAINING
COMPLETE FEED FOR HEIFER REPLACEMENT

**Protavean the complete food
for heifer replacement
(mixes with water)**

Protavean, made specially for Australian conditions, is a balanced Calf Food for raising heifers of the quality and vigour that you want to see as your herd replacements. Protavean mixes instantly with water to become a complete milk food. Protavean costs less in use than other calf foods. Protavean has the right balance of milk fats and protein—it doesn't over-fatten young stock with an excessive fat content!



**Protavite the instant-mixing
'do it yourself' complete milk feed
(mixes with warm skim)**

With a quick, simple 'do it yourself' process you can make your own correctly-balanced complete milk feed. Just add Protavite to your skim and grow vigorous calves for herd replacements. Protavite is Australian-formulated specially for Australian conditions, with scientifically proportioned fats, proteins, minerals and added vitamins. No dissolving in hot water: Protavite mixes instantly with warm skim. Saves you time and work, costs less per head (about 5 cents a day per head).



Protavean and Protavite are manufactured by
HOLDENSON & NIELSON FRESH FOOD PTY. LTD., 132 YORK STREET, SOUTH MELBOURNE, VICTORIA.
One of Australia's largest dairy produce manufacturers. Write for the name and address of your nearest stockist.

Petersville Australia Limited shares are listed on all Australian Stock-Exchanges.

ANGUS

CLASS

98. BULL, born on or between 1st September, 1965, and 28th February, 1966.

- 664 E. L. Backwell, GLENFYNE LEWIS (Prog.) (J21), c 21/10/65, s Glenfyne Lacquer 9715, d Glenfyne Lassie 3rd 35390.
- 2- 665 Battersby Bros., LEIGHWOOD GRANGE IDOL ERIC 11248 (J13), c 7/9/65, s Edzell Idol 5484, d Leighwood Grange Floryx 5th 32079.
- 666 Blake Bros., FOREST HILL ELATION 4th (Prog.) (J103), c 5/12/65, s Muskerly Elation 9252, d Forest Hill Gambella 32839.
- C- 667 A. S. & N. I. Boyd, KILMARNOCK JASON (Prog.) (J13), c 19/9/65, s Booroomooka Yeast 4215, d Kilmarnock Fiona 32340.
- 668 M. C. Cameron, ARDROY JAUNTY ERIC 10824 (J12), c 12/9/65, s Ardroy Eligible Eric 8737, d Ardroy Jessica Erica 19869.
- 3- 669 M. C. Cameron, ARDROY POMPEY ERIC 10821 (J14), c 7/10/65, s Ardroy Edward Eric 7503, d Pinkie Pride 8th of Dalmeny (imp.) 13007.
- 670 C. O. Coleman, COLBART SAM Vol. 22 (J4), c 5/9/65, s Rossmoyne Mainbrace 2nd 10735, d Kewita Sally 2nd 29112.
- 671 C. O. Coleman, COLBART SAMSON Vol. 22 (J9), c 12/9/65, s Rossmoyne Mainbrace 2nd 10735, d Kewita Sue 26984.
- C- 672 A. M. Doherty, TULAGI MACGREGOR 54th (Prog.) (J34), c 3/12/65, s Sutherland Macgregor 6236, d Sutherland Florin 2nd 24020.
- V.H.C. 673 J. E. & L. E. Dolman, PLAISTER FARM PRINCE 11169 (J13), c 1/9/65, s Plaister Farm Royalty 5536, d Plaister Farm Pimp 23998.
- 674 W. H. Godde, GLENELG BLACK MARMADUKE Vol. 22 (J35), c 15/9/65, s Glenelg Ulysses 9286, d Allambie Black Molly 21238.
- 675 A. G. Hall & Sons, MID HILL GWEDOR 2nd Vol. 22 (J8), c 5/9/65, s Gwedor of Addington (imp.) 4284, d Elstree Lorna Doone 18124.
- 676 A. G. Hall & Sons, MID HILL GWEDOR 3rd Vol. 22 (J9), c 8/9/65, s Gwedor of Addington (imp.) 4284, d Strathdown Merry Widow 26073.
- C- 677 John Jackson, SUTHERLAND CRUSADER (Prog.) (J15), c 3/10/65, s Sutherland John 6235, d Sutherland Cora 20301.
- 678 Henry W. Lack, RUNNYMEDE VENTURE (Prog.) (J6), c 22/9/65, s Edzell Volume 9401, d Strathdown Pearl 2nd 28726.
- 679 V. & R. McDonald, CARRAMAR ELECTRICIAN Vol. 22 (J22), c 10/10/65, s Puunyard Electronic 9472, d Carramar Gem 5th 35350.
- 680 V. & R. McDonald, CARRAMAR MAJESTY 2nd Vol. 22 (J19), c 17/9/65, s Carramar Magnetic 10793, d Carramar Twinkle 15288.
- 681 Ian McLean & Sons, MURRAY BANKS MASCOT (Prog.) (J16), c 8/10/65, s Murray Banks Muscles 2nd 7212, d Murray Banks Akuna 6th 32911.
- 682 A. J. Mitchell, DIAMOND VALLEY CANDIDATE Vol. 22 (J8), c 15/9/65, s Naranghi Elbert 8214, Pollockdale First Den Eulyx 4th 22248.
- 683 E. W. & D. H. Moyle, ERICA JACOBÉ (Prog.) (J32), c 14/10/65, s Bright Baron 7235, d Erica Freda 32997.
- 684 A. W. & G. A. Officer, KILMOREY STAR 2nd (Prog.) (J46), c 16/10/65, s Kilmorey Milogram 8048, d Kahlua-Starlight 3rd 28049.
- 685 A. W. & G. A. Officer, KILMOREY STAR-GAZER (Prog.) (J54), c 1/11/65, s Kilmorey Milogram 8048, d Pine Grove Stareyes 2nd 25332.
- 686 Stanley J. Ross, AINDREAS BLACK EGYPT (Prog.) (J15), c 2/12/65, s Aindreas Grove Egypt 2nd 8897, d Aindreas Bonnie Floral 25364.
- 687 Stanley J. Ross, AINDREAS CHARLIE (Prog.) (J18), c 16/11/65, s Aindreas Grove Egypt 2nd 8897, d Aindreas Carol 35781.
- 688 Stanley J. Ross, AINDREAS GROVE EGYPT 4th Vol. 22 (J3), c 11/9/65, s Pine Grove Wallace 3rd 4858, d Aindreas Jipsey 25832.
- 689 C. G. Stewart, MILONG BOBIN (Prog.) (J65), c 6/10/65, bred by Milong Pty. Ltd., s Milong Envoy 7621, d Milong Fenella 33920.
- 1- 690 Allan H. Thompson, JINAMOC JURYMAN Vol. 22 (J22), c 11/10/65, s Narrangullen Master Mag 4436, d Jinamoc Enid 2nd 19489.
- 691 Williams Victoree Farms Pty. Ltd., VICTOREE ABARIDY 115th Vol. 22 (J75), c 4/10/65, s Victoree Abaridy 16th 8981, d Victoree Evetta 17th 30931.

- 692 Williams Victoree Farms Pty. Ltd., VICTOREE ERWIN 157th Vol. 22 (J69), c 22/9/65, s Victoree Erwin 149th 9836, Victoree Tiara 4th 34880.
- 693 Williams Victoree Farms Pty. Ltd., VICTOREE ERWIN 158th Vol. 22 (J70), c 23/9/65, s Victoree Erwin 149th 9836, d Victoree Evetta 22nd 34868.

JUNIOR CHAMPION ANGUS BULL—Society's Sash for the best Angus Bull in Classes 96 to 98. -690-

RESERVE JUNIOR CHAMPION ANGUS BULL. —Society's Sash. -657

GRAND CHAMPION ANGUS BULL, any age. —Cash Prize of \$10, and Society's Sash. The Junior and Senior Champions shall compete for this award. -615

A SILVER CUP, presented by THE ABERDEEN ANGUS CATTLE SOCIETY, SCOTLAND, will be awarded to the exhibitor of the Grand Champion Angus Bull. The cup to be won three times before becoming the property of the exhibitor. Winners: 1957, John Jackson; 1958, Estate of G. T. Reid; 1959, Stanley J. Ross; 1960, S. G. Greenslade & Son; 1961, P. J. R. Steele; 1962, Allan H. Thompson; 1963, V. & R. McDonald; 1964, Williams Victoree Farms Pty. Ltd.; 1965, Blake Bros. -615

A TROPHY ORDER valued at \$10.50 will be presented by "STOCK AND LAND" for the best Angus Bull, bred by exhibitor. -615

CLASS

99. *THE "JACKSON WINTERBOTTOM TROPHY, value \$40, will be awarded for **GROUP OF THREE BULLS**, any age, bred in Australia by exhibitor, and entered in the ordinary classes. In Judging, regard is to be paid to uniformity of type but not necessarily to disparity in ages. The trophy to be won three times by the same exhibitor before becoming his permanent property. Winners, 1957, E. C. & B. L. Hawkins & Sons; 1958, Estate of G. T. Reid; 1959, Mrs. W. J. R. Wilson; 1960, S. G. Greenslade & Son; 1961, Wallah Pastoral Co. Pty. Ltd.; 1962, Allan H. Thompson; 1963, Williams Victoree Farms Pty. Ltd.; 1964, Williams Victoree Farms Pty. Ltd.; 1965, A. S. and N. I. Boyd.

- 694 E. L. Backwell.
694A Blake Bros.
695 A. S. & N. I. Boyd.
696 M. C. Cameron.
697 A. M. Doherty.
698 W. H. Godde.
699 John Jackson.
700 Ian McLean & Sons.
701 E. W. & D. H. Moyle.
702 A. W. & G. A. Officer.
703 L. T. Sanderson.
704 Williams Victoree Farms Pty. Ltd.

100. *THE "OSMOND" TROPHY, valued at \$105, presented by **DRUG HOUSES OF AUSTRALIA (RURAL DIVISION)** for **SIRE PROGENY GROUP OF TWO BULLS** selected from Classes 94 to 98 by the same sire. (Name of sire to be stated on entry form.)

ANGUS

The trophy to be won three times by the same exhibitor before becoming his permanent property. Winner: 1963, Williams Victoree Farms Pty. Ltd.; 1964, A. S. & N. I. Boyd; 1965, Blake Bros.

- 705 E. L. Backwell, GROUP BY WALLAH MERRY PURDY 6583.
 706 Blake Bros., GROUP BY SUTHERLAND DAVIDSON 5907.
 707 A. S. & N. I. Boyd, GROUP BY BOOROO-MOOKA YEAST 4215.
 708 M. C. Cameron, GROUP BY ARDROY EDWARD ERIC 7503.
 709 A. M. Doherty, GROUP BY SUTHERLAND MACGREGOR 6236.
 710 John Jackson, GROUP BY SUTHERLAND JOHN 6235.
 711 Henry W. Lack, GROUP BY EDZELL VOLUME 9401.
 712 Ian McLean & Sons, GROUP BY MURRAY BANKS MUSCLES 2nd 7212.
 713 E. W. & D. H. Moyle, GROUP BY BRIGHT BARON 7235.
 714 E. W. & D. H. Moyle, GROUP BY ERICA GENERAL 8520.
 715 A. W. & G. A. Officer, GROUP BY KILMOREY MILOGRAM 8048.
 716 John Troup, GROUP BY PINE GROVE TARMAC 4th 7960.
 717 Williams Victoree Farms Pty. Ltd., GROUP BY VICTOREE ABARIDY 16th 8981.
 718 Williams Victoree Farms Pty. Ltd., GROUP BY VICTOREE ERWIN 149th 9836.
 719 Williams Victoree Farms Pty. Ltd., GROUP BY WALLAH ABARIDY 6468.

CLASS

101. COW OR HEIFER, born on or before 29th February, 1964.

- 720 E. L. Backwell, GLENFYNE MERRY LYRIC 32212 (H15), c 9/9/63, s Wallah Merry Purdy 6583, d Kahlua-Eclypta 2nd 7933.
 2-721 Blake Bros., FOREST HILL FLORESSE 27661 (F34), c 17/9/61, s Sutherland Davidson 5907, d Nullaga Winsome 15377.
 3-722 A. S. & N. I. Boyd, KILMARNOCK EVAMAY 30897 (H5), c 17/3/63, s Booroomooka Yeast 4215, d Kahlua-Evamay 26479.
 C-723 C. G. & I. F. Cowley, ROSELEIGH BLACK PRINCESS 2nd 29685 (2/14), c 10/8/62, s Victoree Erwin 77th 4333, d Roseleigh Black Princess 23384.
 V4-C-724 J. E. & L. E. Dolman, PLAISTER FARM ROYAL GIFT 29667 (G5), c 14/8/62, s Plaister Farm Royalty 5536, d Plaister Farm Pimp 23998.
 C-725 W. H. Godde, GLENELG BLACK ELITE 30714 (F41), c 14/9/61, s Cypress Vale Bonny Larry 7428, d Allambee Elsie 2nd 21243.
 726 Henry W. Lack, EDZELL TURA 3rd 33654 (F9), c 9/10/61, bred by H. Middleton, s Edzell Union 5340, d Terinallum Tuessa 17430.
 H-C-727 V. & R. McDonald, CARRAMAR EMERALD 30701 (F15), c 27/9/61, s Glenavon Edger 5th 4006, d Terinallum Gem 3rd 14511.
 728 A. W. & G. A. Officer, KILMOREY FLORYX 7th 32240 (H28), c 23/7/63, s Kilmorey Milogram 8048, d Boolamskee Floryx-x 19029.
 729 Stanley J. Ross, AINDREAS FLORAL 2nd 22778 (C6), c 25/10/58, s Pine Grove Wallace 3rd 4858, d Terinallum Floral 2nd 15662.
 1-730 Allan H. Thompson, JINAMOC WISDOM 34107 (H15), c 2/12/63, s Narrangullen Master Mag 4436, d Sutherland Wisdom 4th 23102.
 731 Williams Victoree Farms Pty. Ltd., VICTOREE OPERA 14th 32159 (H41), c 14/8/63, s Wallah Abaridy 6468, d Victoree Opera 10th 27485.

102. HEIFER, born on or between 1st March, 1964, and 31st August, 1964.

- 1-732 A. M. Doherty, TULAGI GENTA DELL 34173 (I4), c 13/3/64, s Sutherland Macgregor 6236, d Tulagi Gay Dell 29260.
 3-733 V. & R. McDonald, CARRAMAR EVA 2nd 34195 (I5), c 17/7/64, s Carramar Majestic 7152, d Barwidgee Nareva 2nd 19872.
 734 M. Ryan, GLADFIELD ELLA 19th 34246 (I8), c 7/8/64, s Trangie Pro Ben 29th 7025, d Gladfield Ella 5th 22684.

- 735 N. D. & J. M. Smith, WELBANITE INA (Twin) 34178 (I21), c 25/7/64, s Jinamoc Dictator 6547, d Welbanite Maori Minor 17240.
 2-736 Allan H. Thompson, JINAMOC COUNTESS 3rd 34106 (I14), c 25/6/64, s Narrangullen Master Mag 4436, d Jinamoc Enid 2nd 19489.
 737 John Troup, PINE GROVE GRANNY 5th 34206 (I3), c 18/3/64, s Pine Grove Tarmac 4th 7960, d Pine Grove Granny 2nd 25330.

CLASS

103. HEIFER, born on or between 1st September, 1964, and 30th November, 1964.

- 738 Albert Bahr & Co., WASLEY QUEENIE 3rd 35203 (I10), c 4/9/64, s Glenelg Black Beau 2nd 8046, d Wasley Queenie 2nd 24886.
 1-739 Blake Bros., FOREST HILL ABILITY 34080 (I45), c 8/9/64, s Sutherland Davidson 5907, d Forest Hill Elsa 26799.
 H-C-740 M. C. Cameron, ARDROY EXTASY ERICA 33514 (I11), c 2/11/64, s Ardroy Elect Eric 7504, d Ardroy Ercil Erica 23527.
 2-741 C. G. & I. F. Cowley, ROSELEIGH PRINCESS ROYAL 9th 35432 (4/9), c 9/11/64, s Victoree Erwin 77th 4333, d Wallah Kathleen 9th 15204.
 742 A. M. Doherty, TULAGI ECLYTA 34171 (I22), c 6/11/64, s Sutherland Macgregor 6236, d Sutherland Florin 2nd 24020.
 743 R. R. King & Son, CRYMELON EDINA 3rd 35360 (I17), c 20/9/64, s Pine Grove Fawkes 7392, d Kilmorey Edina 21396.
 B-744 Ian McLean & Sons, MURRAY BANKS FRANCELLE 36386 (I29), c 2/11/64, s Murray Banks Muscular 9679, d Battery Park Francesca 8th 19410.
 745 E. W. & D. H. Moyle, ERICA INFANTA 34333 (I25), 9/9/64, s Erica General 8520, d Burr Park Sally 5th 24921.
 746 M. Ryan, GLADFIELD ORPHAN Vol. 22 (I30), c 28/9/64, s Springvale Forbes 8943, d Gladfield Vanessa Bet 33345.
 747 N. D. & J. M. Smith, WELBANITE FAIRY 2nd 36562 (I28), c 17/11/64, s Jinamoc Dictator 6547, d Welbanite Irene 24044.
 V4-C-748 John Troup, PINE GROVE BELLA 4th Vol. 22 (I15), c 28/11/64, s Pine Grove Promoter 5th 6891, d Pine Grove Tarcoola 17650.
 749 John Troup, PINE GROVE LODE 5th Vol. 22 (I14), c 27/9/64, s Pine Grove Promoter 5th 6891, d Pine Grove Lode 25331.
 C-750 Williams Victoree Farms Pty. Ltd., VICTOREE EVENTUNE 13th 34307 (I49), c 15/9/64, s Victoree Abaridy 16th 8981, Victoree Eventune 11th 33294.

104. HEIFER, born on or between 1st December, 1964, and 28th February, 1965.

- 751 E. L. Backwell, GLENFYNE EMMA 3rd 36330 (J3), c 22/1/65, s Eedlan Park Admiral 7154, d Sutherland Emma 24019.
 752 Bulgary Pastoral Co., BULGARY JOSEPHINE 36308 (J5), c 23/2/65, s Bulgary Graphic 9544, d Bulgary Tureen 5th 33642.
 Y-753 M. C. Cameron, ARDROY EVA ERICA 35221 (I13), c 1/12/64, s Baron Beppo (imp.) 3609, d Ardroy Elva Erica 17770.
 B-754 A. M. Doherty, TULAGI GENTA SUSAN 3rd 35479 (I28), c 13/12/64, s Sutherland Macgregor 6236, d Tulagi Gay Susan 2nd 31502.
 R-755 W. H. Godde, GLENELG BLACK DIANE 34387 (I55), c 20/12/64, s Glenelg Grand Rhus 9573, d Glenelg Black Elite 30714.
 V4-C-756 John Jackson, SUTHERLAND FARINA 36259 (J1), c 2/2/65, s Sutherland Gowrie 7729, d Sutherland Faithful 21132.
 757 R. R. King & Son, CRYMELON MADAM 35362 (I21), c 16/12/64, s Pine Grove Fawkes 7392, d Kilmorey Mandy 4th 30398.
 758 Stanley J. Ross, AINDREAS GROVE FLORAL 2nd Vol. 22 (J1), c 25/2/65, s Pine Grove Wallace 3rd 4858, d Aindreas Floral 21184.

SENIOR CHAMPION ANGUS COW OR HEIFER—Society's Sash for the best Angus Cow or Heifer in Classes 101 to 104. -730

RESERVE SENIOR CHAMPION ANGUS COW OR HEIFER—Society's Sash. -739

ANGUS

CLASS

105. HEIFER, born on or between 1st March, 1965, and 31st May, 1965.

- 759 Bulgary Pastoral Co., BULGARY JOAN 36306 (J23), c 23/4/65, s Bulgary Gowpen 10336, d Bulgary Zoom 20059.
- 760 Bulgary Pastoral Co., BULGARY JUDITH 36309 (J16), c 23/4/65, s Bulgary Fun 8748, d Bulgary Deft 22547.
- 2- 761 J. E. & L. E. Dolman, PLAISTER FARM FASHION 36253 (J2), c 2/3/65, s Jinamoc Felix 7938, d Plaister Farm Royal Crimson 33854.
- 1- 762 W. H. Godde, GLENELG RUTH 35554 (J20), c 19/5/65, s Cypress Vale Bonny Larry 7428, d Glenelg Black Rosette 34339.
- 763 Henry W. Lack, RUNNYMEDE JEANNOT 35843 (J1), c 8/4/65, s Coomooroo Cavalier 7049, d Envydale Jeannot 3rd 19261.
- 764 E. W. & D. H. Moyle, ERICA JOAN Vol. 22 (J3), c 29/3/65, s Erica General 8520, d Erica Elpa 29333.
- 765 A. W. & G. A. Officer, KILMOREY ROYAL PRINCESS 36527 (J7), c 13/3/65, s Kilmorey Milogram 8048, d Royal of Cricklewood (imp. N.Z.) 16011.
- VHC- 766 J. C. Sheather, COOMOOROO JOY Vol. 22 (J2), c 22/4/65, s Kahlua-Marileet 9246, d Tallara Mona 6th 22142.
- 767 Allan H. Thompson, JINAMOC WISDOM 2nd Vol. 22 (J9), c 3/4/65, s Narrangullen Master Mag 4436, d Sutherland Wisdom 4th 23102.
- 3- 768 John Troup, PINE GROVE NAYDA 9th Vol. 22 (J6), c 12/4/65, s Pine Grove Promoter 5th 6891, d Pine Grove Nayda 7th 29810.
- 769 Williams Victoree Farms Pty. Ltd., VICTOREE LORETTA 17th Vol. 22 (J53), c 3/5/65, s Victoree Erwin 106th 6047, d Victoree Loretta 14th 33936.

106. HEIFER, born on or between 1st June, 1965, and 31st August, 1965.

- C- 770 Albert Bahr & Co., WASLEY CLARA 3rd 36441 (J8), c 20/7/65, s Glenelg Black Beau 2nd 8046, d Kahlua-Clarissa 9th 23004.
- 1- 771 Blake Bros., FOREST HILL ELIZABETH 3rd Vol. 22 (J69), c 1/8/65, s Sutherland Davidson 5907, d Forest Hill Elizabeth 28149.
- 772 Blake Bros., FOREST HILL MOIRA Vol. 22 (J52), c 16/6/65, s Sutherland Davidson 5907, d Adina Moira 21032.
- 3- 773 M. C. Cameron, ARDROY EXQUISITE ERICA 35222 (J10), c 7/8/65, s Ardroy Edward Eric 7503, d Ardroy Eureka Erica (imp. in dam) 15451.
- 774 C. G. & I. F. Cowley, ROSELEIGH PALETTE 3rd Vol. 22 (5/2), c 30/8/65, s Roseleigh Prince 3rd 8608, d Jinamoc Palette 2nd 24812.
- C- 775 J. E. & L. E. Dolman, PLAISTER FARM FELESSA 36254 (J6), c 6/7/65, s Jinamoc Felix 7938, d Martindale Jane 2nd 12915.
- 776 W. H. Godde, GLENELG BERRY Vol. 22 (J27), c 8/8/65, s Cypress Vale Bonny Larry 7428, d Allambee Berry 23035.
- 777 A. G. Hall & Sons, MID HILL FLORA 36530 (J7), c 27/7/65, c Gwedor of Addington (imp.) 4284, d Terinallum Floresse 20878.
- 778 John Jackson, SUTHERLAND FLORINA 2nd 36260 (J10), c 31/7/65, s Sutherland Gowrie 7729, d Sutherland Florin 3rd 27594.
- 779 John Jackson, SUTHERLAND GENTARA 5th 36261 (J12), c 7/8/65, s Sutherland Darby 8947, d Terinallum Gentara 19633.
- 780 John Jackson, SUTHERLAND GWENDA 3rd Vol. 22 (J9), c 12/7/65, s Sutherland John 6235, d Sutherland Duchess 14980.
- VHC- 781 John Jackson, SUTHERLAND KATHLEEN 3rd 36262 (J7), c 2/7/65, s Sutherland John 6235, d Thornton Poppy 27840.
- H-C- 782 John Jackson, SUTHERLAND PRUNELLA Vol. 22 (J13), 13/8/65, s Sutherland Gowrie 7729, d Thornton Puella 2nd 27861.
- 783 A. W. & G. A. Officer, KILMOREY CARLA 36523 (J26), c 4/6/65, s Kilmorey Milogram 8048, d Battery Park Carla 6th 28120.
- 2- 784 J. C. Sheather, COOMOOROO JEWEL Vol. 22 (J3), c 5/6/65, s Kahlua-Marileet 9246, d Coomooroo Vixen 29589.
- 785 K. Sutherland & Sons, THOLOGOLONG LEAH 46th 36555 (J3), c 7/6/65, s Thologolong Tom Jones 9607, d Thologolong Leah 38th 27540.
- 786 John Troup, PINE GROVE ANNAS 10th Vol. 22 (J12), c 18/7/65, s Pine Grove Tarmac 4th 7960, d Pine Grove Annas 6th 32119.

CLASS

107. HEIFER, born on or between 1st September, 1965, and 28th February, 1966.

- 787 Albert Bahr & Co., WASLEY FLOSS (Prog.) (J14), c 5/11/65, s Glenelg Black Beau 2nd 8046, d Tulagi Gay Floss 2nd 33479.
- 788 Blake Bros., FOREST HILL GENISTA 2nd Vol. 22 (J93), c 1/11/65, s Sutherland Davidson 5907, d Forest Hill Genista 29767.
- 3- 789 A. S. & N. I. Boyd, KILMARNOCK CELESTE 4th Vol. 22 (J11), c 8/9/65, s Booroomooka Yeast 4215, d Kilmarnock Celeste 21330.
- 1- 790 A. S. & N. I. Boyd, KILMARNOCK TARROA (Prog.) (J12), c 18/9/65, s Booroomooka Yeast 4215, d Kahlua-Tarroa 3rd 30743.
- 791 M. C. Cameron, ARDROY ELF ERICA 35220 (J13), c 4/10/65, s Ardroy Jiminy Eric 8167, d Ardroy Eric Erica 23527.
- 792 C. G. & I. F. Cowley, ROSELEIGH PRINCESS ROYAL 12th Vol. 22 (5/12), c 26/9/65, s Victoree Erwin 77th 4333, d Roseleigh Princess Royal 19438.
- 793 A. M. Doherty, TULAGI GENTA SONG 4th (Prog.) (J35), c 28/12/65, s Sutherland Macgregor 6236, d Tulagi Gay Song 31500.
- 794 W. H. Godde, GLENELG BLACKBIRD 4th Vol. 22 (J31), c 12/9/65, s Cypress Vale Bonny Larry 7428, d Glenelg Blackbird 21387.
- 795 A. G. Hall & Sons, MID HILL GEM (Prog.) (J20), c 20/11/65, s Gwedor of Addington (imp.) 4284, d Sutherland Edith 14817.
- 796 Eric Harding, YANDOO YABBA 36273 (J6), c 12/9/65, s Welbanite Hero 9841, d Yandoo Yelena 32990.
- 797 Henry W. Lack, RUNNYMEDE TURA Vol. 22 (J5), c 5/9/65, s Edzell Volume 9401, d Edzell Tura 3rd 33654.
- 798 V. & R. McDonald, CARRAMAR FLORA 2nd Vol. 22 (J25), c 29/10/65, s Carramar Edgar 7997, d Carramar Flora 27503.
- 799 Ian McLean & Sons, MURRAY BANKS FLORENCE 3rd Vol. 22 (J14), c 3/9/65, s Murray Banks Muscles 2nd 7212, d Murray Banks Florence 32912.
- C- 800 E. W. & D. H. Moyle, ERICA JULIE ANNE (Prog.) (J25), c 21/9/65, s Bright Baron 7235, d Burr Park Gwen 21054.
- 801 Stanley J. Ross, AINDREAS FLORA (Prog.) (J6), c 21/9/65, s Aindreas Grove Egypt 2nd 8897, d Aindreas Floral 3rd 31956.
- 802 Stanley J. Ross, AINDREAS VANTHEA 6th (Prog.) (J17), c 25/11/65, s Aindreas Grove Egypt 2nd 8897, d Aindreas Evanthea 22029.
- VHC- 803 J. C. Sheather, COOMOOROO JIVE (Prog.) (J8), c 28/9/65, s Kahlua-Marileet 9246, d Gregadoo Ettie 20608.
- 2- 804 Allan H. Thompson, JINAMOC BLACK JAY 4th Vol. 22 (J20), c 4/9/65, s Narrangullen Master Mag. 4436, d Jinamoc Black Jay 19488.
- C- 805 F. & F. Watkins, CRESTA CANDY (Prog.) (K2), c 19/1/66, s Victoree Abaridy 38th 9834, d Rossmoyne Maggie 2nd 29394.

JUNIOR CHAMPION ANGUS HEIFER.—Society's Sash for best Angus Heifer in Classes 105 to 107. -790.

RESERVE JUNIOR CHAMPION ANGUS HEIFER.—Society's Sash. -771

GRAND CHAMPION ANGUS COW OR HEIFER, any age.—Cash Prize of \$10, and Society's Sash. The Junior and Senior Champions shall compete for this award. -730.

108. *DROPMORE TROPHY, value \$105, presented by the late R. C. N. CLARKE, will be awarded for SIRE'S PROGENY GROUP. Best three animals the progeny of one sire, both sexes to be represented. All animals to be owned by exhibitor and entered in the ordinary classes. Name of sire to be given on the entry form. The trophy to be won three times by the same exhibitor before becoming his permanent property. Each annual winner of the

ANGUS—DEVONS

Trophy will receive a Rosette. Outright winners of two previous Dropmore Trophies presented by the late R. C. N. Clarke under the same conditions as the present trophy were: 1958, Estate of G. T. Reid; 1963, Allan H. Thompson. Annual winners of present Dropmore Trophy: 1964, A. S. & N. I. Boyd; 1965, A. S. & N. I. Boyd.

- 806 Blake Bros., GROUP BY SUTHERLAND DAVIDSON 5907.
 807 A. S. & N. I. Boyd, GROUP BY BOOROOMOOKA YEAST 4215.
 808 M. C. Cameron, GROUP BY ARDROY EDWARD ERIC 7503.
 809 A. M. Doherty, GROUP BY SUTHERLAND MACGREGOR 6236.
 810 W. H. Godde, GROUP BY CYPRESS VALE BONNY LARRY 7428.
 811 John Jackson, GROUP BY SUTHERLAND GOWRIE 7729.
 812 John Jackson, GROUP BY SUTHERLAND JOHN 6235.
 813 R. R. King & Son, GROUP BY PINE GROVE FAWKES 7392.
 814 Henry W. Lack, GROUP BY EDZELL VOLUME 9401.
 815 E. W. & D. H. Moyle, GROUP BY BRIGHT BARON 7235.
 816 E. W. & D. H. Moyle, GROUP BY ERICA GENERAL 8520.
 817 A. W. & G. A. Officer, GROUP BY KILMOREY MILOGRAM 8048.
 818 Stanley J. Ross, GROUP BY PINE GROVE WALLACE 3rd 4858.
 819 J. C. Sheather, GROUP BY KAHLUA-MARILEET 9246.
 820 N. D. & J. M. Smith, GROUP BY JINAMOC DICTATOR 6547.
 821 Allan H. Thompson, GROUP BY NARRANGULLEN MASTER MAG 4436.
 822 John Troup, GROUP BY PINE GROVE TARMAC 4th 7960.
 823 Williams Victoree Farms Pty. Ltd., GROUP BY VICTOREE ABARIDY 16th 8981.
 824 Williams Victoree Farms Pty. Ltd., GROUP BY WALLAH ABARIDY 6468.

CLASS

109. *TERINALLUM TROPHY, presented by L. G. NICHOLAS, ESQ., TERINALLUM PASTORAL CO. PTY. LTD., for the Best Bull and Heifer exhibited in Classes 96 to 98 and 105 to 107. NOT to be judged as a pair.

The Trophy will be presented to the exhibitor who gains the award on three occasions, and will be held by the winner each year until within one month of the succeeding Royal Melbourne Show. The name of each winning exhibitor will be inscribed on the Trophy. Winners: 1955, L. J. and A. L. Graves; 1956, Hugh Middleton; 1957, John Jackson; 1958, Estate of G. T. Reid; 1959, John Jackson; 1960, John Troup; 1961, Allan H. Thompson; 1962, W. H. and M. M. Rhodin; 1963, John C. Wilson; 1964, A. S. & N. I. Boyd; 1965, Williams Victoree Farms Pty. Ltd.

- 825 Blake Bros.
 826 A. S. & N. I. Boyd.
 827 M. C. Cameron.
 828 A. M. Doherty.
 829 W. H. Godde.
 830 John Jackson.
 831 Henry W. Lack.
 832 E. W. & D. H. Moyle.
 833 A. W. & G. A. Officer.
 834 Stanley J. Ross.
 835 J. C. Sheather.
 836 Allan H. Thompson.
 837 John Troup.

MEDALS, presented by THE ANGUS SOCIETY OF AUSTRALIA, will be awarded as under:—

1. Junior Champion Bull. - 690.
2. Junior Champion Heifer. - 790.
3. Senior Champion Bull. - 615.
4. Senior Champion Cow or Heifer. - 730.
5. Herdsman attending the Grand Champion Bull. - ERIC MOYLE.
6. Herdsman attending the Grand Champion Cow or Heifer.

The herdsman to be nominated by the owner of each Champion. GILLIAN THOMPSON

THE BATTERY PARK PRIZES FOR THE BEST MAINTAINED ANGUS TEAM. — First, \$10; Second, \$7; Third, \$4; presented by L. J. AND A. L. GRAVES. Judging will take place daily from the opening day of the Show until the following Thursday, under the same scale of points as for the Inter-Breeds Competition. There is no entry fee and all Angus Exhibitors' Teams will automatically compete for the prizes. A.S. & N. BOYD 2.F.W. & D.H. MOYLE 3. STANLEY ROSS

BEEF CATTLE HERDSMEN'S COMPETITION.—Shell Medallion and special prizes for Herdsman who best prepares and parades stock for the Show Ring. For full particulars and conditions of entry see Class 136 at end of Section 24.

N.B.—For particulars of entry in Steer Classes, etc., see Fat Cattle Section 14.

Section 20 — Devons

Exhibitors are advised that, in addition to reading the following conditions, they should carefully peruse the conditions of entry and exhibition which precede the first Cattle Section.

An exhibitor may enter up to five animals in any one Class, of which only three may be shown.

Entries will be accepted on the understanding that, should they be in excess of the accommodation, the number of exhibits will be reduced accordingly.

Judging will be in catalogue order and will follow Poll Shorthorns which commences at 9.30 a.m. on the opening day of the Show.

*Denotes Special Class.

A cattle exhibit can only be entered in one Ordinary Class.

An exhibit cannot be entered in a Special class unless it has been entered in an ordinary class.

The Judge in this Section will be asked not to award prizes to grossly overfat animals.

Any animal entered in this Section which can be shown to the satisfaction of the Society to have received Hormones will be ineligible for a prize.

All bulls, irrespective of age, must be registered in an approved Devon Herd Book. All females not of age for registration must be the

DEVONS

progeny of registered sires and dams and duly recorded in the Calf Register of the Devon Breeders' Society of Australia. For particulars of registration in the Devon Herd Book of Australia, apply to the Secretary, Devon Breeders' Society of Australia, Endeavour House, 33 Macquarie Place, Sydney, N.S.W.

All male exhibits of Beef and Dual Purpose Cattle born on or before 31st August, 1965, shall be rung through the nose and at all times shall be led by such ring. If, in the opinion of the Stewards or Society's Officials, any bull is considered unsafe, it shall be placed under such control as directed by the Stewards or Society's Officials.

Particular attention is drawn to the regulations regarding Inspectors' verification of type, description and eligibility of exhibits, appearing under the heading "Inspection Regulations in Beef and Dual Purpose Sections", which precede the first Cattle Section.

All cattle entered in this Section must be certified tuberculosis free. Animals from herds listed as accredited or in the process of accreditation under the Accredited Tubercle-free Herd Scheme conducted by the Department of Agriculture, Victoria, need not be individually tested, but all other cattle exhibited must be tuberculin tested within ninety days prior to the opening date of the Show. Certificates for these individual tests must accompany entry forms, or, if not available at that time, must be in the hands of the Director no later than 14 days prior to the opening day of the Show.

Attendants leading stock in the judging ring or on parade must wear uniform grey coats, which can be procured from the Society.

All prize-winning cattle must be paraded. (See Regulation at head of Cattle Section.)

Entry fee, \$2.50; R.A.S. of V. Members, \$2.

PRIZE MONEY

Unless otherwise stated the prizes in each Class are:—First, \$10; Second, \$4; Third, \$2.

CLASS

110. BULL born on or before 31st August, 1964.
NO ENTRY

111. BULL, born on or between 1st September, 1964, and 28th February, 1965.
NO ENTRY

SENIOR CHAMPION DEVON BULL.—Society's Sash for the Best Devon Bull in Classes 110 and 111.

RESERVE SENIOR CHAMPION DEVON BULL.—Society's Sash.

112. BULL, born on or between 1st March, 1965, and 31st August, 1965.
NO ENTRY

113. BULL, born on or between 1st September, 1965, and 28th February, 1966.
NO ENTRY

JUNIOR CHAMPION DEVON BULL.—Society's Sash for the best Devon Bull in Classes 112 and 113.

RESERVE JUNIOR CHAMPION DEVON BULL.—Society's Sash.

GRAND CHAMPION DEVON BULL, any age.—Cash Prize of \$10, and Society's Sash. The Junior and Senior Champions shall compete for this award.

A SILVER MEDALLION, presented by THE DEVON BREEDERS' SOCIETY OF AUSTRALIA, will be awarded to the exhibitor of Grand Champion Devon Bull.

CLASS

114. COW OR HEIFER, born on or before 31st August, 1964.
NO ENTRY

115. HEIFER, born on or between 1st September, 1964, and 28th February, 1965.
NO ENTRY

SENIOR CHAMPION DEVON COW OR HEIFER — Society's Sash for the best Devon Cow or Heifer in Classes 114 and 115.

RESERVE SENIOR CHAMPION DEVON COW OR HEIFER.—Society's Sash.

116. HEIFER, born on or between 1st March, 1965, and 31st August, 1965.
NO ENTRY

117. HEIFER, born on or between 1st September, 1965, and 28th February, 1966.
NO ENTRY

JUNIOR CHAMPION DEVON HEIFER. — Society's Sash for the best Devon Heifer in Classes 116 and 117.

RESERVE JUNIOR CHAMPION DEVON HEIFER.—Society's Sash.

GRAND CHAMPION DEVON COW OR HEIFER, any age.—Cash Prize of \$10, and Society's Sash. The Junior and Senior Champions shall compete for this award.

118. *GROUP PRIZE: Best three animals bred by exhibitor. Both sexes to be represented and competition limited to animals exhibited in the ordinary Classes. — Prize: \$10 (presented by the DEVON BREEDERS' SOCIETY OF AUSTRALIA).
NO ENTRY

BEST MAINTAINED DEVON TEAM. — Special Prize \$10; presented by the DEVON BREEDERS' SOCIETY OF AUSTRALIA. Judging will take place daily from the opening day of the Show until the following Thursday, under the same scale of points as for the Inter-Breeds Competition. There is no entry fee and all Devon Exhibitors' Teams will automatically compete for the prizes.

BEEF CATTLE HERDSMEN'S COMPETITION.—Shell Medallion and special prizes for Herdsman who best prepares and parades stock for the Show Ring. For full particulars and conditions of entry see Class 136 at end of Section 24.

N.B.—For particulars of entry in Steer Classes, etc., see Fat Cattle Section 14.

SANTA GERTRUDIS—GALLOWAYS

Section 21 — Santa Gertrudis

Judge: FRANK HOOD, Esq.

Stewards: D. W. KNOX, Esq.
G. R. FINK, Esq.
IAN RYAN, Esq.

Exhibitors are advised that, in addition to reading the following conditions, they should carefully peruse the conditions of entry and exhibition which precede the first Cattle Section.

An exhibitor may enter up to five animals in any one Class, of which only three may be shown.

Entries will be accepted on the understanding that, should they be in excess of the accommodation, the number of exhibits will be reduced accordingly.

Judging will be in catalogue order and will commence at 2 p.m. on the opening day of the Show.

* Denotes Special Class.

A cattle exhibit can only be entered in one ordinary class.

An exhibit cannot be entered in a Special class unless it has been entered in an ordinary class.

The Judge in this Section will be asked not to award prizes to grossly overfat animals.

Any animal entered in this Section which can be shown to the satisfaction of the Society to have received Hormones will be ineligible for a prize.

All adult animals entered in this Section must be registered in an approved Santa Gertrudis Herd Book. Animals not of age for adult registration must be the progeny of registered parents and duly recorded in the Calf Register. For particulars of registration in the Santa Gertrudis Herd Book of Australia, apply to the Secretary, Santa Gertrudis Breeders' (Australia) Association, Endeavour House, 33 Macquarie Place, Sydney, N.S.W.

All male exhibits of Beef and Dual Purpose Cattle born on or before 31st August, 1965, shall be rung through the nose and at all times shall be led by such ring. If, in the opinion of the Stewards or Society's Officials, any bull is considered unsafe, it shall be placed under such control as directed by the Stewards or Society's Officials.

Particular attention is drawn to the regulation regarding Inspectors' verifications of type, description and eligibility of exhibits, appearing under the heading "Inspection Regulations in Beef and Dual Purpose Sections", which precede the first Cattle Section.

All cattle entered in this Section must be certified tuberculosis free. Animals from herds listed as accredited or in the process of accreditation under the Accredited Tubercle-free Herd Scheme conducted by the Department of Agriculture, Victoria, need not be individually tested, but all other cattle exhibited must be tuberculin tested within ninety days prior to the opening date of the Show. Certificates for these individual tests must accompany entry forms, or, if not available at that time, must be in the hands of the Director no later than 14 days prior to the opening day of the Show.

Attendants leading stock in the judging ring or on parade must wear uniform grey coats, which can be procured from the Society.

All prize-winning cattle must be paraded. (See Regulation at head of Cattle Section.)

Entry fee, \$2.50; R.A.S. of V. Members, \$2.

PRIZE MONEY

Unless otherwise stated the prizes in each Class are:—First, \$10; Second, \$4; Third, \$2.

CLASS

119. BULL, born on or before 28th February, 1965.

838 Clarke Cattle Co., KRAA 45D INCOME 550 (45D), c 11/3/62, bred by King Ranch (Aust.) Pty. Ltd., s KRAR 715, 106, d KRAR 298, 296. —

120. BULL, born on or between 1st March, 1965, and 28th February, 1966.

NO ENTRY

CHAMPION SANTA GERTRUDIS BULL.—
Society's Sash.

121. COW OR HEIFER, born on or before 28th February, 1965.

839 Clarke Cattle Co., RICHMOND LUCY C.R. (2), c 2/1/65, s KRAC 101, 711, d Goonoo Dorothy, Vol. 2. — *WITHDRAWN*.

122. HEIFER, born on or between 1st March, 1965, and 28th February, 1966.

NO ENTRY

CHAMPION SANTA GERTRUDIS COW OR HEIFER.—Society's Sash.

BEEF CATTLE HERDSMEN'S COMPETITION.—Shell Medallion and special prizes for Herdsman who best prepares and parades stock for the Show Ring. For full particulars and conditions of entry see Class 136 at end of Section 24.

N.B.—For particulars of entry in Steer Classes, etc., see Fat Cattle Section 14.

Section 22 — Galloways

Judge: T. H. BREWIS, Esq.

Stewards: D. W. KNOX, Esq.
G. R. FINK, Esq.
IAN RYAN, Esq.

Exhibitors are advised that, in addition to reading the following conditions, they should carefully peruse the conditions of entry and exhibition which precede the first Cattle Section.

An exhibitor may enter up to five animals in any one Class, of which only three may be shown.

Entries will be accepted on the understanding that, should they be in excess of the accommodation, the number of exhibits will be reduced accordingly.

Judging will be in catalogue order and will follow Red Polls which commences at 9 a.m. on the opening day of the Show.

* Denotes Special Class.

A cattle exhibit can only be entered in one ordinary Class.

An exhibit cannot be entered in a Special Class unless it has been entered in an ordinary Class.

The Judge in this Section will be asked not to award prizes to grossly overfat animals.

GALLOWAYS—MURRAY GREYS

Any animal entered in this Section which can be shown to the satisfaction of the Society to have received Hormones will be ineligible for a prize.

All adult animals entered in this Section must be registered in an approved Galloway Herd Book. Animals not of age for adult registration must be the progeny of registered parents and duly recorded in the Calf Register. For particulars of registration in the Galloway Herd Book of Australia, apply to the Secretary, Galloway Cattle Society of Australia, Endeavour House, 33 Macquarie Place, Sydney, N.S.W.

All male exhibits of Beef and Dual Purpose Cattle born on or before 31st August, 1965, shall be rung through the nose and at all times shall be led by such ring. If, in the opinion of the Stewards or Society's Officials, any bull is considered unsafe, it shall be placed under such control as directed by the Stewards or Society's Officials.

Particular attention is drawn to the regulations regarding Inspectors' verification of type, description and eligibility of exhibits, appearing under the heading "Inspection Regulations in Beef and Dual Purpose Sections", which precede the first Cattle Section.

All cattle entered in this Section must be certified tuberculosis free. Animals from herds listed as accredited or in the process of accreditation under the Accredited Tubercle-free Herd Scheme conducted by the Department of Agriculture, Victoria, need not be individually tested, but all other cattle exhibited must be tuberculin tested within ninety days prior to the opening date of the Show. Certificates for these individual tests must accompany entry forms, or, if not available at that time, must be in the hands of the Director no later than 14 days prior to the opening day of the Show.

Attendants leading stock in the judging ring or on parade must wear uniform grey coats, which can be procured from the Society.

All prize-winning cattle must be paraded. (See Regulation at head of Cattle Section.)

THE GALLOWAY CATTLE SOCIETY OF AUSTRALIA has donated the sum of \$20 towards the prize money in this Section.

Entry fee, \$2.50; R.A.S. of V. Members, \$2.

PRIZE MONEY

Unless otherwise stated the prizes in each Class are:—First, \$10; Second, \$4; Third, \$2.

CLASS

123. BULL, born on or before 28th February, 1966.

1- 840 Upper Wantagong Pastoral Co., BLAIRGOWRIE MIRACLE C.R. (6), c 30/9/65, s Wirrialpa Illustrious 87, d Swatchfield Lucy 22.

2- 841 Upper Wantagong Pastoral Co., WIRRIALPA KNIGHT ERRANT C.R. (130), c 28/11/63, s Foreman of Castlemilk (imp.) 2, d Wirrialpa Fairy 145.

CHAMPION GALLOWAY BULL.—Society's Sash

— 840.

124. COW OR HEIFER, born on or before 28th February, 1966.

1- 842 Upper Wantagong Pastoral Co., BLAIRGOWRIE LAVENDER (Twin) C.R. (4), c 12/9/65, s Wirrialpa Illustrious 125, d Swatchfield Lavender 192.

3- 843 Upper Wantagong Pastoral Co., WIRRIALPA JESSICA 171 (103), c 18/10/62, s Wirrialpa Invader 117, d Wirrialpa Expresso 93.

2- 844 Upper Wantagong Pastoral Co., WIRRIALPA JILLIAN 170 (101), c 18/10/62, s Foreman of Castlemilk (imp.) 2, d Ena of Castlemilk (imp.) 4.

CHAMPION GALLOWAY COW OR HEIFER.—Society's Sash. — 842.

BEEF CATTLE HERDSMEN'S COMPETITION.—Shell Medallion and special prizes for Herdsman who best prepares and parades stock for the Show Ring. For full particulars and conditions of entry see Class 136 at end of Section 24.

N.B.—For particulars of entry in Steer Classes, etc., see Fat Cattle Section 14.

Section 23 — Murray Greys

Judge: J. R. ALLEN, Esq.

Stewards: D. W. KNOX, Esq.

G. R. FINK, Esq.

IAN RYAN, Esq.

HOWARD CHARLES, Esq.

Exhibitors are advised that, in addition to reading the following conditions, they should carefully peruse the conditions of entry and exhibition which precede the first Cattle Section.

An exhibitor may enter up to five animals in any one Class, of which only three may be shown.

Entries will be accepted on the understanding that, should they be in excess of the accommodation, the number of exhibits will be reduced accordingly.

Judging will be in catalogue order and will follow Santa Gertrudis which commences at 2 p.m. on the opening day of the Show.

* Denotes Special Class.

A cattle exhibit can only be entered in one ordinary Class.

An exhibit cannot be entered in a Special Class unless it has been entered in an ordinary Class.

The Judge in this Section will be asked not to award prizes to grossly overfat animals.

Any animal entered in this Section which can be shown to the satisfaction of the Society to have received Hormones will be ineligible for a prize.

All cattle 9 months old and over on the opening day of the Show, entered in this Section, must be registered in the herd book of the Murray Grey Beef Cattle Society. Animals under 9 months old must be registered in the Calf Register of that Society. For particulars of registration in the Murray Grey Herd Book apply to the Secretary, Murray Grey Beef Cattle Society, Royal Show Grounds, Epsom Road, Ascot Vale, W.2.

Only animals which have been classified "A" by the Murray Grey Beef Cattle Society shall be eligible for entry in this Section.

All male exhibits of Beef and Dual Purpose Cattle born on or before 31st August, 1965, shall be rung through the nose and at all times shall be led by such ring. If, in the opinion of the Stewards or Society's Officials, any bull is considered unsafe, it shall be placed under such control as directed by the Stewards or Society's Officials.

MURRAY GREYS

Particular attention is drawn to the regulations regarding Inspectors' verification of type, description and eligibility of exhibits, appearing under the heading "Inspection Regulations in Beef and Dual Purpose Sections", which precede the first Cattle Section.

All cattle entered in this Section must be certified tuberculosis free. Animals from herds listed as accredited or in the process of accreditation under the Accredited Tubercle-free Herd Scheme conducted by the Department of Agriculture, Victoria, need not be individually tested, but all other cattle exhibited must be tuberculin tested within ninety days prior to the opening date of the Show. Certificates for these individual tests must accompany entry forms, or, if not available at that time, must be in the hands of the Director no later than 14 days prior to the opening day of the Show.

Attendants leading stock in the judging ring or on parade must wear uniform grey coats, which can be procured from the Society.

All prize-winning cattle must be paraded. (See Regulation at head of Cattle Section.)

Entry fee, \$2.50; R.A.S. of V. Members, \$2.

PRIZE MONEY

Unless otherwise stated the prizes in each Class are:—First, \$10; Second, \$4; Third, \$2.

CLASS

125. BULL, born on or before 28th February, 1965.

- 2- 845 C. Clive Crosby, BALMORAL EAGLE Vol. 2 (6A), c 1/6/64, s The Glen Jason 86, d The Glen Early Dawn 521A.
- 846 W. H. Godde, GLENELG TUDOR Vol. 2 (9A), c 12/9/64, s Thologolong Hercules 129, d The Glen Tulip 768A.
- 1- 847 W. H. & J. P. Handbury, MICHAELONG GREYBOY 37 (72A), c 20/4/63, bred by Mrs. H. Sutherland, s Thologolong Caesar 123, d Thologolong Greygown 800A.
- 1- 848 Kil-Dale Estate, CLOVERDALE GREY MIST Vol. 2 (89A), c 4/5/64, s Thologolong Greyboy 128, d The Glen Skittles 758A.
- 3- 849 R. & K. Metherall, THOLOGOLONG GOLDEN CAVALIER Vol. 2 (129A), c 20/1/65, bred by Sutherland & Sutherland, s Thologolong Moyan 137, d Thologolong Apricot 780A.
- 850 J. & M. Napier, GREGADOO JIM Vol. 2 (8A), c 9/9/64, s Thologolong Viscount 149, d Thologolong Jane 802A.
- 851 P. M. O'Sullivan, BARRAGUNDA CRUISER Vol. 2 (70A), c 26/5/64, s The Glen Admiral 48, d The Glen Eliza 529A.
- 852 Mrs. H. Sutherland, MICHAELONG REFLECTION Vol. 2 (123A), c 4/10/64, s Thologolong Moyan 137, d Thologolong Magnolia 809A.
- 853 Mrs. H. Sutherland, MICHAELONG TOAI-SEACH Vol. 2 (99A), 2/4/64, s Thologolong Caesar 123, d Thologolong Flannel Flower 793A.

126. BULL, born on or between 1st March, 1965, and 31st May, 1965.

- 2- 854 Kil-Dale Estate, YARRA DINKUM Vol. 2 (1A), c 1/4/65, bred by Mrs. H. G. Rogers, s Thologolong Caesar 123, d Thologolong Koala 2nd 805A.
- 855 P. M. O'Sullivan, BARRAGUNDA BRANDY Vol. 2 (112A), c 8/3/65, s Thologolong Snowman 145, d The Glen Duchess 517A.
- 1- 856 P. M. O'Sullivan, BARRAGUNDA DINKYDI Vol. 2 (115A), c 28/3/65, s Thologolong Snowman 145, d The Glen Star 761A.
- 3- 857 Mrs. H. Sutherland, MICHAELONG SNOW FLAKE Vol. 2 (132A), c 24/4/65, s Thologolong Moyan 137, d Thologolong Cleopatra 2nd 788A.

CLASS

127. BULL, born on or between 1st June, 1965, and 31st August, 1965.

- 2- 858 R. & K. Metherall, BIMBADEEN SATELLITE Vol. 2 (110A), c 20/8/65, bred by H. Barlee, s Thologolong Eclipse 125, d Thologolong Venus 832A.
- 859 J. & M. Napier, GREGADOO JAKE Vol. 2 (15A), c 18/8/65, s Thologolong Viscount 149, d Thologolong Jane 802A.
- 1- 860 P. M. O'Sullivan, CADELLA PARK DUKE Vol. 2 (122A), c 12/6/65, s Thologolong Barcoo 122, The Glen Deborah 499A.
- 861 Sutherland & Sutherland, THOLOGOLONG WATTLEBARK Vol. 2 (141A), c 27/8/65, s Thologolong Innamincka 130, d Thologolong Wattle 838A.

128. BULL, born on or between 1st September, 1965, and 28th February, 1966.

- 862 J. P. Cornish Pty. Ltd., MANEROO SILVER-STORM Vol. 2 (8A), c 10/10/65, s Thologolong Hercules 129, d Glenelg Rose Marie 184A.
- 863 W. H. Godde, GLENELG ROSS Vol. 2 (19A), c 28/9/65, s Thologolong Hercules 129, d Yarrabin Rose Marie 945A.
- 2- 864 P. M. O'Sullivan, CADELLA PARK BARCOO Vol. 2 (146A), c 7/11/65, s Thologolong Barcoo 122, d The Glen Bright Eyes 432A.
- 1- 865 Mrs. H. Sutherland, MICHAELONG OVERLANDER Vol. 2 (151A), c 6/10/65, s Thologolong Innamincka 130, d Thologolong Agricola 775A.
- 3- 866 Mrs. H. Sutherland, MICHAELONG ROYAL STEP Vol. 2 (149A), c 24/9/65, s Thologolong Innamincka 130, d Thologolong Moon Flower 813A.

CHAMPION MURRAY GREY BULL. — Society's Sash. — 848

RESERVE CHAMPION MURRAY GREY BULL. — Society's Sash. — 865

129. COW OR HEIFER, born on or before 28th February, 1965.

- 867 Kil-Dale Estate, CLOVERDALE GREY GIRL Vol. 2A (95A), c 21/5/64, bred by N. E. & A. A. Cameron, s Thologolong Greyboy 128, d The Glen Shortie 752A.
- 1- 868 Kil-Dale Estate, CLOVERDALE JOAN 2nd 142A (67A), c 27/5/63, bred by N. E. & A. A. Cameron, s The Glen Gadabout 79, d Thologolong Joan 803A.
- 869 Kil-Dale Estate, CLOVERDALE JOAN 3rd Vol. 2A (82A), c 22/4/64, bred by N. E. & A. A. Cameron, s Thologolong Greyboy 128, d Thologolong Joan 803A.
- 870 P. M. O'Sullivan, THE GLEN CYNTHIA 3rd Vol. 2A (313A), c 10/3/64, bred by M. Gadd & Sons, s The Glen Andy 2nd 54, d The Glen Cynthia 488A.
- 2- 871 P. M. O'Sullivan, THE GLEN MARION 686A (201A), c -/10/62, bred by M. Gadd & Sons, s The Glen Warrior 117, d The Glen Foundation Cow.
- 872 Mrs. H. Sutherland, MICHAELONG AMETHYST 4th Vol. 2A (101A), c 5/4/64, s Thologolong Moyan 137, d Thologolong Amethyst 2nd 778A.
- 873 Mrs. H. Sutherland, MICHAELONG FREESIA 5th Vol. 2A (114A), c 2/9/64, s Thologolong Innamincka 130, d Thologolong Freesia 2nd 796A.
- 3- 874 Sutherland & Sutherland, THOLOGOLONG APRICOT 3rd 782A (92A), c 3/9/63, Thologolong Caesar 123, d Thologolong Apricot 780A.

130. HEIFER, born on or between 1st March, 1965, and 31st May, 1965.

- 2- 875 C. & Mrs. J. V. Maslen, THE GLEN CASSY 3rd Vol. 2A (403A), c 18/5/65, bred by M. Gadd & Sons, s The Glen Royal 102, d The Glen Cassy 444A.
- 1- 876 P. M. O'Sullivan, BARRAGUNDA BEAUTY 3rd Vol. 2A (109A), c 1/3/65, s Thologolong Snowman 145, d The Glen Beauty 401A.

MURRAY GREYS—BRAHMANS

CLASS

131. HEIFER, born on or between 1st June, 1965, and 31st August, 1965.

- 3- 877 H. Barlee, BIMBADEEN EVENING STAR 2nd Vol. 2A (118A), c 27/8/65, s Thologolong Caesar 123, d Bimbadeen Evening Star 103A.
 2- 878 C. P. & T. M. Gough, THE LODGE SILVER CLOUD Vol. 2A (6A), c 7/6/65, s Kenwyn Park Aristocrat 29, d The Glen Jeanette 2nd 625A.
 1- 879 Margaret Stud, NORWOOD HINNOMUNGIE Vol. 2A (9A), c 4/7/65, bred by L. C. & Miss J. M. Rogers, s Thologolong Caesar (123), d The Glen Alison (355A).

132. HEIFER, born on or between 1st September, 1965, and 28th February, 1966.

- 880 C. Clive Crosby, BALMORAL JEANETTE 4th Vol. 2A (19A), c 10/9/65, s Duke 24, d The Glen Jeanette 624A.
 881 W. H. Godde, GLENELG TULIP Vol. 2A (17A), c 14/9/65, s Thologolong Hercules 129, d Yarrabin Tulip 2nd 948A.
 3- 882 Kil-Dale Estate, CLOVERDALE JOAN 5th Vol. 2A (140A), c 5/9/65, s Michaelong Billabong 35, d Cloverdale Joan 2nd 142A.
 2- 883 Meldrum Partnership, NORWOOD HINNOMUNGIE 2nd Vol. 2A (14A), c 22/11/65, bred by L. C. & Miss J. M. Rogers, s Thologolong Innamincka 130, d The Glen Alison 2nd 356A.
 884 Meldrum Partnership, STRATHEDEN GRETA Vol. 2A (9A), c 9/9/65, bred by Dr. S. & Mrs. M. F. Baker, s Michaelong Greyboy 37A, d The Glen Greta 590A.
 885 Sutherland & Sutherland, THOLOGOLONG CHARMAINE 4th Vol. 2A (156A), c 28/9/65, s Thologolong Moyan 137, d Thologolong Charmaine 785A.
 1- 886 Sutherland & Sutherland, THOLOGOLONG TOPAZ 3rd Vol. 2A (147A), c 11/9/65, s Thologolong Innamincka 130, d Thologolong Topaz 829A.

CHAMPION MURRAY GREY COW OR HEIFER.—Society's Sash. — 886

RESERVE CHAMPION MURRAY GREY COW OR HEIFER.—Society's Sash. — 868

133. *GROUP PRIZE: One male and two females, any age, not necessarily bred by exhibitor. Competition limited to animals entered in the ordinary Classes. Prize: Trophy, value \$30 (presented by the MURRAY GREY BEEF CATTLE SOCIETY).

- 1- 887 Kil-Dale Estate.
 888 P. M. O'Sullivan.
 889 Sutherland & Sutherland.

THE MICHAEL SUTHERLAND MEMORIAL TROPHY, value \$40, presented by PETER SUTHERLAND, Esq., Thologolong, via Wodonga, Vic., will be awarded to the exhibitor of the Champion Murray Grey Bull and Cow in alternate years, commencing in 1965 with the bull. The trophy to be won three times by the same exhibitors before becoming his permanent property. Winner: 1965 (bull), Sutherland and Sutherland.
 — 888

BEEF CATTLE HERDSMEN'S COMPETITION.—Shell Medallion and special prizes for Herdsman who best prepares and parades stock for the Show Ring. For full particulars and conditions of entry see Class 136 at end of Section 24.

N.B.—For particulars of entry in Steer Classes, etc., see Fat Cattle Section 14.

Section 24 — Brahmans

Judge: FRANK HOOD, Esq.

Stewards: D. W. KNOX, Esq.
 G. R. FINK, Esq.
 IAN RYAN, Esq.

Exhibitors are advised that, in addition to reading the following conditions, they should carefully peruse the conditions of entry and exhibition which precede the first Cattle Section.

An exhibitor may enter up to five animals in any one Class, of which only three may be shown.

Entries will be accepted on the understanding that, should they be in excess of the accommodation, the number of exhibits will be reduced accordingly.

Judging will be in catalogue order and will follow Santa Gertrudis and Murray Greys which commences at 2 p.m. on the opening day of the Show.

* Denotes Special Class

A cattle exhibit can only be entered in one ordinary Class.

An exhibit cannot be entered in a Special Class unless it has been entered in an ordinary Class.

The Judge in this Section will be asked not to award prizes to grossly overfat animals.

Any animal entered in this Section which can be shown to the satisfaction of the Society to have received Hormones will be ineligible for a prize.

All adult animals entered in this Section must be registered in an approved Brahman Herd Book. Animals not of age for adult registration must be the progeny of registered parents and duly recorded in the Calf Register. For particulars of registration in the Brahman Herd Book of Australia, apply to Secretary, Australian Brahman Breeders' Association, P.O. Box 5, Marlborough, Queensland.

All male exhibits of Beef and Dual Purpose Cattle born on or before 31st August, 1965, shall be rung through the nose and at all times shall be led by such ring. If, in the opinion of the Stewards or Society's Officials, any bull is considered unsafe, it shall be placed under such control as directed by the Stewards or Society's Officials.

Particular attention is drawn to the regulations regarding Inspectors' verification of type, description and eligibility of exhibits, appearing under the heading "Inspection Regulations in Beef and Dual Purpose Sections", which precede the first Cattle Section.

All cattle entered in this Section must be certified tuberculosis free. Animals from herds listed as accredited or in the process of accreditation under the Accredited Tubercle-free Herd Scheme conducted by the Department of Agriculture, Victoria, need not be individually tested, but all other cattle exhibited must be tuberculin tested within ninety days prior to the opening date of the Show. Certificates for these individual tests must accompany entry forms, or, if not available at that time, must be in the hands of the Director no later than 14 days prior to the opening day of the Show.

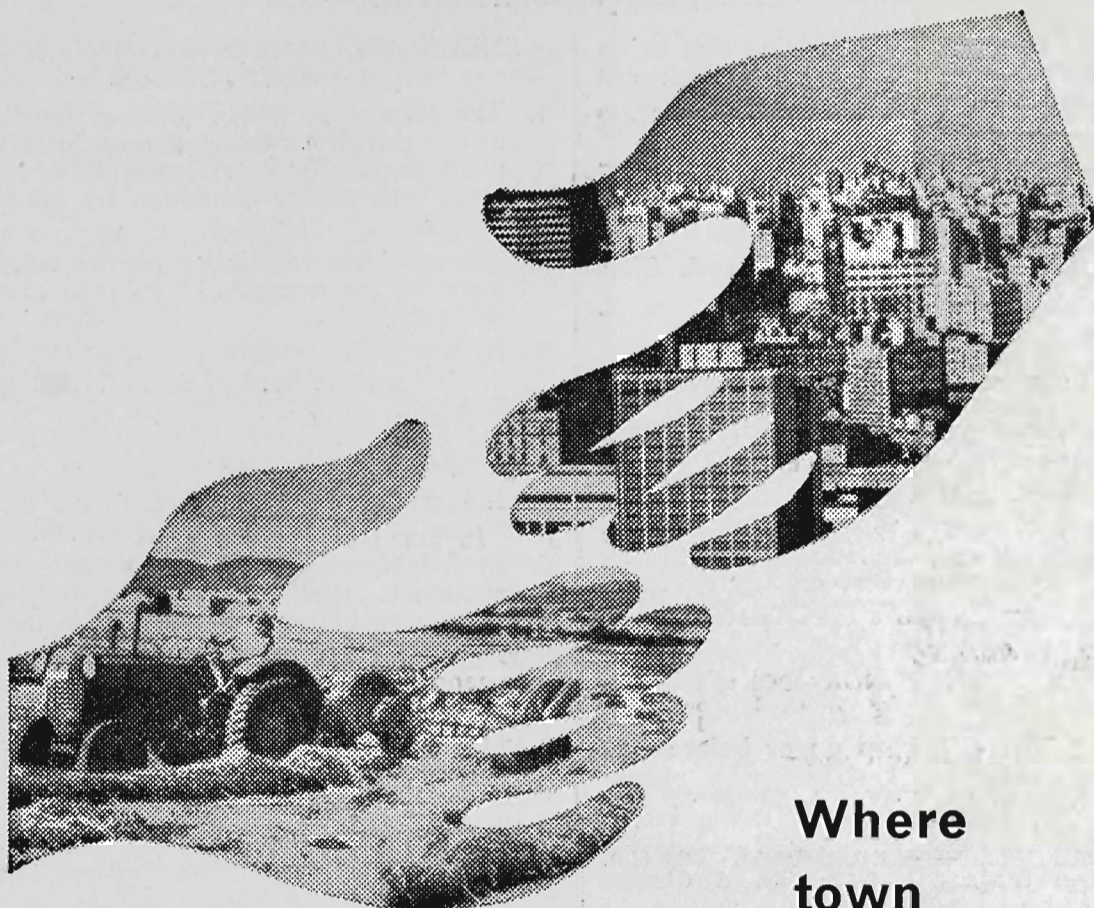

Where town and country meet

You go to the Show to meet friends. To enjoy yourself. To learn something. The E.S.&A. Bank will be at the Show to help you in any way they can. The Show Office of the E.S.&A. is there to provide you with full banking facilities — you can cash cheques by prior arrangement with your local Manager. Every E.S.&A. customer is welcome to use the office as a convenient meeting place, or just come in for an informative chat about the family of services provided all under one roof. The E.S.&A. Bank will be in the Chirnside Stand, Plummer Avenue at The Royal Melbourne Show, from 15th to 24th September inclusive. We're happy to be at your service.

THE ENGLISH SCOTTISH & AUSTRALIAN BANK LIMITED

Save for tomorrow, today . . . Bank E.S. & A.

