

BRAHMANS—HERDSMEN'S COMPETITION—RED POLLS

Attendants leading stock in the judging ring or on parade must wear uniform grey coats, which can be procured from the Society.

All prize-winning cattle must be paraded. (See Regulations at head of Cattle Section.)

Entry fee, \$2.50; R.A.S. of V. Members, \$2.

PRIZE MONEY

Unless otherwise stated the prizes in each Class are:—First, \$10; Second, \$4; Third, \$2.

CLASS

134. BULL, born on or before 28th February, 1966.

- 890 B. A. & J. I. Blake, NEVADA EL DORADO DE MANSO 784 (21), c 13/1/64, bred by Nevada Cattle Co., s Wairuna Bevan De Manso 610, d Glencoe Heather 1413.
- 891 B. A. & J. I. Blake, NEVADA EL FIERRO DE MANSO 1628 (64), c 28/7/65, bred by Nevada Cattle Co., s Glencoe Mulatto 287, d Glencoe Colorado 1464.
- 1- 892 Nevada Cattle Co., NEVADA EL TORO MUL-ATTO 1666 (63), c 1/9/65, s Glencoe Mulatto 287, d Glencoe Penelope 1414.

No. OTARA AWARD

CHAMPION BRAHMAN BULL.—Society's Sash.

135. COW OR HEIFER, born on or before 28th February, 1966.

- 1- 893 B. A. & J. I. Blake, NEVADA PICTURE 2272 (49), c 1/1/65, bred by Nevada Cattle Co., s Glencoe Mulatto 287, d Glencoe Picture 1416.
- 2- 894 Nevada Cattle Co., NEVADA DAINITY 2286 (46), c 20/1/65, s Glencoe Mulatto 287, d Glencoe Dainty 1415.

CHAMPION BRAHMAN COW OR HEIFER.—Society's Sash. *No. AWARD.*

BEEF CATTLE HERDSMEN'S COMPETITION.—Shell Medallion and special prizes for Herdsman who best prepares and parades stock for the Show Ring. For full particulars and conditions of entry see Class 136.

N.B.—For particulars of entry in Steer Classes, etc., see Fat Cattle Section 14.

Beef Cattle Herdsmen's Competition

Judges: W. J. T. CLARKE, Esq.
H. WILLIAMS, Esq.
G. HOWELL, Esq.

Stewards: W. A. ANGLISS, Esq.
G. HOWELL, Esq.

136. THE SHELL BEEF CATTLE HERDSMAN'S AWARD.

A Shell Herdsman's Medallion will be presented to the Herdsman who best prepares stock for the Show Ring, attention being given to the manner in which it is brought before the Judge. This award is in recognition of the support given by the SHELL GROUP OF COMPANIES in sponsoring the Pre-Show Journalists' Tour.

Messrs. JOHN C. WILSON, Puunyard, Gnotuk, via Camperdown, Vic., and J. W. KELLY, Caramut North, Caramut, Vic., have each donated \$20 to be distributed as prize money in this Competition.

Prizes: First: Shell Medallion, Society's inscribed Pewter Tankard and \$30. Second: Society's inscribed Pewter Tankard and \$10. Third: Society's inscribed Pewter Tankard and \$5.

SHELL AWARD CONDITIONS OF ENTRY AND JUDGING

1. The competitor (either male or female) must be a recognised herdsman for at least six months prior to the Show and must have prepared the stock entered for exhibition by his or her employer.
2. The exhibitor must state on the entry form the name of the recognised herdsman nominated for this competition.
3. Each competitor will be required to parade before the Judge three head of cattle (including one bull). The cattle to be paraded must all be selected from the Show Team of the exhibitor by whom the herdsman is employed.
4. Judging for this Award will take place on the Arena at 10.30 a.m. on Friday, 16th September.
5. In judging this class, judges will disregard the attendants assisting the nominated herdsman. All attendants, however, in addition to the herdsman, must wear grey dust coats.

Scale of points for judging will be as under:

Condition and preparation of cattle	60
Handling of cattle in ring	20
Dress and appearance of Herdsman	10
Gear (Halters, stock cane and suitability of same)	10
Total	100

Entry Fee, \$2.50; R.A.S. of V. Members, \$2.

- 895 A. Downie, nom. by J. R. Allen (Hereford).
896 L. W. Beer, nom. by Blake Bros. (Angus).
897 J. B. Mathers, nom. by R. G. Bryant (Poll Hereford).
898 V. Beard, nom. by M. C. Cameron (Angus).
899 W. T. Baker, nom. by Herbert Field Pty. Ltd. (Hereford).
900 Ian Ross, nom. by J. D. & R. Hanson (Poll Hereford).
901 C. Bruce, nom. by Sir Kenneth Luke (Poll Hereford).
902 E. W. Williams, nom. by R. L. McEachern (Hereford).
903 Gordon Rowland, nom. by P. M. O'Sullivan (Murray Grey).
904 R. Green, nom. by Alan L. Taylor (Poll Hereford).

Dual Purpose Breeds

Judging of Dual Purpose Cattle will commence at 9 a.m. on the opening day of the Show. Judging to determine the award of Champion Dairy Cow will take place at 10.30 a.m. on Friday, 16th September, on the Arena.

Section 25 — Red Polls

Judge: C. S. GORDON, Esq.

Stewards: J. W. D. WARD, Esq.
P. T. B. KELYNACK, Esq.
DR. T. D. HOBAN

Exhibitors are advised that, in addition to reading the following conditions, they should carefully peruse the conditions of entry and exhibition which precede the first Cattle Section.

RED POLLS

An exhibitor may enter up to five animals in any one Class, of which only three may be shown.

Entries will be accepted on the understanding that should they be in excess of the accommodation, the number of exhibits will be reduced accordingly.

Judging will be in catalogue order and will commence at 9 a.m. on the opening day of the Show.

*Denotes Special Class.

A cattle exhibit can only be entered in one ordinary class.

An exhibit cannot be entered in a Special class unless it has been entered in an ordinary class.

Entries of milking stock will only be accepted subject to the special regulation regarding the disposal of milk. (See head of Cattle Section.)

All adult animals entered in this Section must be registered in recognised Red Poll Herd Book. Animals not of age for registration must be recorded as the progeny of registered parents. For particulars of registration in the Red Poll Herd Book of Australia, apply to the Secretary, Red Poll Cattle Breeders' Association of Australia, Royal Show Grounds, Epsom Road, Ascot Vale, W.2.

All male exhibits of Beef and Dual Purpose Cattle born on or before 31st August, 1965, shall be rung through the nose and at all times shall be led by such ring. If, in the opinion of the Stewards or Society's Officials, any bull is considered unsafe, it shall be placed under such control as directed by the Stewards or Society's Officials.

Particular attention is drawn to the regulations regarding Inspectors' verification of type, description and eligibility of exhibits, appearing under the heading "Inspection Regulations in Beef and Dual Purpose Sections", which precede the first Cattle Section.

Cows which fail to yield 4 lbs. or more of milk in the 24 hours immediately preceding judging or in a period of 24 hours stipulated by the Society subsequent to judging shall be deemed to be dry.

All cattle entered in this Section must be certified tuberculosis free. Animals from herds listed as accredited or in process of accreditation under the Accredited Tubercle-free Herd Scheme conducted by the Department of Agriculture, Victoria, need not be individually tested, but all other cattle exhibited must be tuberculin tested within ninety days prior to the opening date of the Show. Certificates for these individual tests must accompany entry forms, or, if not available at that time, must be in the hands of the Director no later than 14 days prior to the opening day of the Show.

Attendants leading stock in the judging ring or on parade must wear uniform grey coats, which can be procured from the Society.

All prize-winning cattle must be paraded. (See Regulation at head of Cattle Section).

(For particulars of conditions in Type and Utility Classes, see Section 32.)

THE GIPPSLAND AND NORTHERN CO-OPERATIVE CO. LTD. has presented the sum of \$6.30 towards the prize money in this section.

Entry fee, \$2.50; R.A.S. of V. Members, \$2.

PRIZE MONEY

Unless otherwise stated the prizes in each Class are:—First, \$10; Second, \$4; Third, \$2.

CLASS

137. COW, born on or before 30th June, 1962 (in milk).—Prizes: \$20, \$8, \$4.

- 905 E. W. & E. E. Beer, PLYMOUTH BABY 17506 (706), c 26/10/59, s Dungate Borealis (imp.) 6241, d Plymouth Kinrose 12052. *WITHDRAWN*
 906 E. W. & E. E. Beer, PLYMOUTH BEVETTE 19143 (744), c 30/1/61, s Dungate Borealis (imp.) 6241, d Burnwood Red Violet 11722.

138. COW, born on or between 1st July, 1962, and 30th June, 1963 (in milk).—Prizes: \$16, \$8, \$4.

- 907 E. W. & E. E. Beer, PLYMOUTH BLOSSOM 20843 (822), c 19/11/62, s Dungate Borealis (imp.) 6241, d Plymouth Mignonette 15063.

139. HEIFER, born on or between 1st July, 1963, and 30th June, 1964 (in milk).

- 908 A. W. J. Paton, SUNNY BRAE MIRANDA 20936 (3), c 28/9/63, s Glendoon Bimbi 7530, d Glendoon Boqueen 18675.

140. *COW with best vessel (Cow to be of good breed type).

Competition in this class is limited to Animals (in milk) exhibited in the ordinary Classes, and the Judge may order the exhibits to be milked dry before making the final awards.

- 909 E. W. & E. E. Beer.
 910 E. W. & E. E. Beer.
 911 E. W. & E. E. Beer. — *ABSENT*

141. *GROUP PRIZES.—Two females in milk. Competition for these prizes is limited to animals exhibited in the ordinary Classes. Prizes: \$20, \$10, \$6, \$4. Presented by THE RED POLL CATTLE BREEDERS' ASSOCIATION OF AUSTRALIA (VICTORIAN BRANCH).

- 912 E. W. & E. E. Beer.

142. COW, born on or before 30th June, 1962 (in calf).—Prizes \$16, \$8, \$4.

- 913 E. W. & E. E. Beer, PLYMOUTH FAITHFUL 16171 (605), c 15/8/57, s Glendoon Mambo 5861, d Plymouth Careful 14010.

143. COW, born on or between 1st July, 1962, and 30th June, 1963 (in calf).
 NO ENTRY.

144. HEIFER, born on or between 1st July, 1963, and 30th June, 1964 (in calf).
 NO ENTRY.

145. HEIFER, born on or between 1st July, 1964, and 31st December, 1964.

- 914 E. W. & E. E. Beer, PLYMOUTH BOUNTEOUS 22232 (901), c 9/9/64, s Dungate Borealis (imp.) 6241, d Burnwood Muskrose 13657.
 915 E. W. & E. E. Beer, PLYMOUTH ROSEGIRL 22246 (888), c 2/8/64, s Plymouth Rose Prince 7078, d Plymouth Balsam 17509.
 916 E. W. & E. E. Beer, PLYMOUTH ROSELEAF 21520 (880), c 19/7/64, s Plymouth Rose Prince 7078, d Plymouth Banksia 17512.
 917 Hipwell & Halliday, ALMORA TIMEALIS C.R. (174), c 22/9/64, s Almora Borealis 7313, d Almora Playtime 19535 A10.

- 3- 918 Hipwell & Halliday, ALMORA YEOALIS C.R. (178), c 15/10/64, s Almora Borealis 7313, d Victoria Yeomariona 19339.
- 919 B. W. & J. A. Hutchinson, DRUMCLOG PEARL 8th 21751 (372), c 17/11/64, bred by W. S. Craig, s Bundaleer Winston 7418, d Drumclog Pearl 15850.
- 920 A. W. J. Paton, SUNNY BRAE MERRYJIG 20934 (10), c 20/8/64, s Glendoon Bimbi 7530, d Tarcoola Ballajig 20963.
- 1- 921 P. E. & E. C. Townrow, CRANBROOK PLACID 21945 (134), c 13/8/64, s Cranbrook Fieldsman 8204, d Cranbrook Primrose 15802.
- 928 A. W. J. Paton, SUNNY BRAE ASTOR 22321 (19), c 20/10/65, s Tarcoola Bullfight 8658, d Glendoon Mavis 13th 20366.
- 2- 929 P. E. & E. C. Townrow, CRANBROOK BANKSIA C.R. (145), c 9/9/65, s Plymouth Blighty 8555, d Cranbrook Primrose 15802.

JUNIOR CHAMPION RED POLL HEIFER.—
Society's Sash for the Best Heifer born 921
on or after 1st July, 1964.

RESERVE JUNIOR CHAMPION RED POLL
HEIFER—Society's Sash. -914

SENIOR CHAMPION RED POLL COW OR
HEIFER. — Society's Sash for the Best Cow -907
or Heifer born on or before 30th June, 1964.

RESERVE SENIOR CHAMPION RED POLL
COW OR HEIFER.—Society's Sash. -906

GRAND CHAMPION RED POLL COW OR
HEIFER, any age.—Society's Sash and cash
prize of \$10, presented by PETERS ICE
CREAM (VIC.) PTY. LTD., WELLINGTON
ROAD, PETERSVILLE, CLAYTON. The -907
Junior and Senior Champions shall compete
for this award.

A cash prize of \$5, also presented by
PETERS ICE CREAM (VIC.) PTY. LTD., -921
will be awarded to the exhibitor of the
Junior or Senior Champion Red Poll Cow or
Heifer that did not gain the Grand Cham-
pion Award.

CLASS

146. HEIFER, born on or between 1st January, 1965, and 30th June 1965.

- 3- 922 B. W. & J. A. Hutchinson, MANDAVILLE
DOLLY C.R. (13), c 12/3/65, s Drumclog Bruce
7487, d Braeview Eileen 18262.
- 2- 923 K. R. F. McLennan, CANONBIE BELINDA 22559
A10 (48), c 7/1/65, s Holmlea Broadwood 6304, d
Belvalo Amyethist 21265 A9.
- 1- 924 P. E. & E. C. Townrow, CRANBROOK BELL
21943 (136), c 18/3/65, s Plymouth Blighty 8555,
d Cranbrook Fancy 20162.

147. HEIFER, born on or between 1st July, 1965, and 31st December, 1965.

- 1- 925 E. W. & E. E. Beer, DRUMCLOG IVY 12th
22133 A10 (391), c 10/10/65, bred by W. S. Craig,
s Drumclog Barnallo 6792, d Drumclog Ivy 2nd
17963 A9.
- 926 B. W. & J. A. Hutchinson, DRUMCLOG
HOSTESS 22131 (386), c 2/7/65, bred by W. S.
Craig, s Cypress Bomfizzer 8217, d Drumclog
Beryl 12716.
- 3- 927 A. W. J. Paton, SUNNY BRAE ANITA 22320
(18), c 25/8/65, s Tarcoola Bullfight 8658, d Sunny
Brae Mermaid 20933.

WOODBURN RED POLLS

Strong background of Bradwell blood through the noted Bradwell Rosewell (imp.),
Larkhill Defaulter (iiu) and other sires.

SIRES IN USE:

WINDRUSH WANDERER (imp.)

Sire: Bradwell Dagonet
Dam: Bradwell Rose Briar

LARKHILL SWAGGER

Senior and Grand Champion Bull, Sydney, 1965

Sire: Larkhill Pirate
Dam: Larkhill Red Harlequin

Enquiries to: T. E. N. PAYNE or

The Manager, WOODBURN, Kilmore, Victoria. Phone: Kilmore 1

RED POLLS

CHAMPION DAIRY COW.

THE AUSTRALIAN PRIMARY PRODUCERS' UNION (Victorian Division) offers a trophy order and cash prize of a total value of \$100 for competition among the Red Poll, Dairy Shorthorn, Australian Illawarra Shorthorn, Ayrshire, Jersey, Guernsey and Friesian breeds. For full particulars, see end of Section 31.

THE "S. S. CAMERON" MEMORIAL TROPHY, valued at \$60, presented by the **RED POLL CATTLE BREEDERS' ASSOCIATION OF AUSTRALIA (VICTORIAN BRANCH)**, will be awarded for the Junior Champion Red Poll Heifer. The trophy to be competed for in perpetuity, and the winner each year to receive a trophy order valued at \$10, presented by the Red Poll Cattle Breeders' Association of Australia (Victorian Branch). -921

TYPE AND UTILITY CLASSES

In all cases where the tests are other than those of the Victorian Standard Herd Test Scheme, certificates issued by the Department or organisation which conducted the tests, must accompany the entry forms.

For full conditions of entry in these Classes see Section 32.

CLASS

148. *TYPE AND UTILITY COW, 4 years old or Mature Standard. Four year olds to have yielded not less than 400 lbs. butter fat and mature cows not less than 450 lbs.—Prizes: \$8, \$4, \$2.

NO ENTRY.

149. *TYPE AND UTILITY COW, 2 and 3 year old standards. Two year olds to have yielded not less than 300 lbs. butter fat and three year olds not less than 350 lbs.—Prizes: \$8, \$4, \$2.

NO ENTRY.

150. *TYPE AND UTILITY COW, any age, in milk or dry which, prior to 1st July preceding the Show, has produced 3,000 lbs. or more butter fat in her lifetime.—Prizes: \$8, \$4, \$2.

NO ENTRY.

BULL CLASSES

151. BULL, born on or before 30th June, 1963.

1- 930 B. W. & J. A. Hutchinson, DRUMCLOG BRUCE 7487 (301), c 23/9/60, bred by W. S. Craig, s Holmlea Broadwood 6304, d Drumclog Mandy 3rd 17100.
2- 931 P. E. & E. C. Townrow, PLYMOUTH BLIGHTY 8555 (803), c 21/7/62, bred by Wilson G. J. Beer & Sons, s Dungate Borealis (imp.) 6241, d Burnwood Rose Ena 16926.

152. BULL, born on or between 1st July, 1963, and 30th June, 1964.

1- 932 E. W. & E. E. Beer, PLYMOUTH STARDUST 8830 (861), c 19/9/63, s Dungate Borealis (imp.) 6241, d Plymouth Rose 17535.

CLASS

153. BULL, born on or between 1st July, 1964, and 31st December, 1964.

2- 933 E. W. & E. E. Beer, PLYMOUTH BRILLIANT 9320 (900), c 6/9/64, s Dungate Borealis (imp.) 6241, d Plymouth Charity 16167.
1- 934 E. W. & E. E. Beer, PLYMOUTH ROCKET 8865 (893), c 19/8/64, s Plymouth Rose Prince 7078, d Plymouth Beat 19126.
935 Hipwell & Halliday, ALMORA KNIGHT A10 C.R. (169), c 30/8/64, s Almora Borealis 7313, d Victoria Kinetying 18110 A9.
936 A. W. J. Paton, SUNNY BRAE MAGNATE 8636 (16), c 12/12/64, s Tarcoola Bullflight 8658, d Glendoon Boqueen 2nd 20364.
3- 937 A. W. J. Paton, SUNNY BRAE MOUNTAIN 8641 (13), c 20/10/64, s Glendoon Bimbi 7530, d Glendoon Fable 13765.

154. BULL, born on or between 1st January, 1965, and 30th June, 1965.

1- 938 E. W. & E. E. Beer, PLYMOUTH MT. BLEND 9322 (919), c 27/4/65, s Plymouth Paramount 7072, d Plymouth Blossom 20843.
2- 939 B. W. & J. A. Hutchinson, MANDAVILLE PERCY A8 C.R. (15), c 28/6/65, s Drumclog Bruce 7487, d Mandaville May 19639 A7.

155. BULL, born on or between 1st July, 1965, and 31st December, 1965.—Prizes: \$15.76, \$7.84, \$4.56, \$1.92, \$1.28, 64c. A Compulsory Sweepstake of \$2 for each entry is included in this Class. Such Sweepstakes is divided into six prizes in the proportion of 36%, 24%, 16%, 12%, 8% and 4% and is added to the prize money as offered. Entry Fee and Sweepstakes, \$4.50; Member, \$4.

1- 940 E. W. & E. E. Beer, PLYMOUTH BRITANNIA 9321 (953), c 18/10/65, s Dungate Borealis (imp.) 6241, d Burnwood Rose Ena 16926.
5- 941 E. W. & E. E. Beer, PLYMOUTH ROSE DUKE 9323 (939), c 17/8/65, s Plymouth Rose Prince 7078, d Plymouth Banksia 17512.
2- 942 E. W. & E. E. Beer, PLYMOUTH STANDARD 9324 (928), c 19/7/65, s Plymouth Stardust 8830, d Plymouth Dorcas 15050.
6- 943 B. W. & J. A. Hutchinson, PLYMOUTH ROSE BARON 9176 (935A), c 5/8/65, bred by E. W. & E. E. Beer, s Plymouth Rose Prince 7078, d Plymouth Beryl 19138.
944 K. R. F. McLennan, CANONBIE ROMEO 9317 (51), c 28/7/65, s Holmlea Broadwood 6304, d Canonbie Lorna 18413.
3- 945 A. W. J. Paton, SUNNY BRAE ARTIST 9237 (17), c 20/8/65, s Glendoon Bimbi 7530, d Glendoon Boqueen 18675.
946 P. E. & E. C. Townrow, CRANBROOK BANKER C.R. (137), c 8/8/65, s Plymouth Blighty 8555, d Cranbrook Pearl 13701.
4- 947 P. E. & E. C. Townrow, CRANBROOK BLOCKMAN C.R. (141), c 1/9/65, s Plymouth Blighty 8555, d Cranbrook Lady 17015.

JUNIOR CHAMPION RED POLL BULL—Society's Sash for the Best Bull born on or after 1st July, 1964. -934

RESERVE JUNIOR CHAMPION RED POLL BULL.—Society's Sash. -938

SENIOR CHAMPION RED POLL BULL—Society's Sash for the Best Bull born on or before 30th June, 1964. -930

RESERVE SENIOR CHAMPION RED POLL BULL.—Society's Sash. -931

GRAND CHAMPION RED POLL BULL, any age.—Society's Sash and cash prize of \$10, presented by **PETERS ICE CREAM (VIC.) PTY. LTD., WELLINGTON ROAD, PETERSVILLE, CLAYTON.** The Junior and Senior Champions shall compete for this award.

A cash prize of \$5, also presented by **PETERS ICE CREAM (VIC.) PTY. LTD.,** will be awarded to the exhibitor of the Junior or Senior Champion Red Poll Bull that did not gain the Grand Champion Award.

THE "ARNOLD CADDY" MEMORIAL TROPHY, valued at \$60, presented by the **RED POLL CATTLE BREEDERS' ASSOCIATION OF AUSTRALIA (VICTORIAN BRANCH),** will be awarded for the Junior Champion Red Poll Bull. The trophy to be competed for in perpetuity, and the winner each year to receive a trophy order valued at \$10, presented by the Red Poll Cattle Breeders' Association of Australia (Victorian Branch).

CLASS

156. *GROUP PRIZE: One male and two females, any age, bred by exhibitor. Competition for these prizes is limited to animals exhibited in the ordinary Classes.—Prizes: \$10, \$4, \$2.

- 1- 948 E. W. & E. E. Beer.
 949 Hipwell & Halliday. — ABSENT
 950 A. W. J. Paton.
 2- 951 P. E. & E. C. Townrow.

157. *THE PRINCESS ROYAL CUP (presented by the **RED POLL CATTLE SOCIETY OF GREAT BRITAIN AND IRELAND,** will be offered for competition for a Group consisting of one bull (any age), one female born on or before 30th June, 1963, and one female born on or after 1st July, 1963. One female to be in milk and the other dry. Competition limited to animals exhibited in the ordinary Classes. The Princess Royal Cup will not be actually held by the winner but a trophy order valued at \$10 presented by the **RED POLL CATTLE BREEDERS' ASSOCIATION OF AUSTRALIA (FEDERAL COUNCIL)** will be awarded to the successful exhibitor.

- 1- 952 E. W. & E. E. Beer.

158. *THE "T. H. PAYNE" MEMORIAL CUP, valued at \$50 (presented by the **RED POLL CATTLE BREEDERS' ASSOCIATION OF AUSTRALIA,** will be awarded for the Best Male and Female (any age), bred in Australia, and exhibited in the ordinary Classes. The Cup to be competed for in perpetuity, and the winner's name will be engraved on it each year. The Cup to remain the property of the Royal Agricultural Society. A trophy order valued at \$10, presented by the Red Poll Cattle Breeders' Association of Australia (Victorian Branch), will be awarded each year to the exhibitor of the winning pair.

- 1- 953 E. W. & E. E. Beer.
 954 Hipwell & Halliday. — ABSENT
 955 A. W. J. Paton.
 2- 956 P. E. & E. C. Townrow.

PRESTON MOTORS

welcomes you!

INSPECT OUR
STANDS NOW:
Cnr. McCracken &
Smith Streets;
Cnr. Lobb &
Patterson Streets

VIVA
the GMH
high-performance
small car

CHEV
Beautiful 66 s—
2 new models

HOLDEN
Australia's own
car, and our
best seller

BUICK
Distinctive
and luxurious

and our famous
Blue Ribbon
changeover units
for Holden

**PRESTON
MOTORS**
104 Russell St
Melbourne

SERVES

YOU EVERYWHERE

RED POLLS—DAIRY SHORTHORNS

CLASS

159. *THE STRADBROKE CHALLENGE CUP, presented by the late RIGHT HON. THE EARL OF STRADBROKE, K.C.M.G., C.B., C.V.D., C.B.E., V.D., D.L., J.P., BART., WHEN GOVERNOR OF VICTORIA.—BEST GROUP OF THREE RED POLLS: One Bull and two Heifers, all born on or after 1st July, 1964, by the same sire and bred by exhibitor. The name of the sire to be stated on entry form. Competition is limited to animals exhibited in the ordinary Classes. The Cup is vested in the Council of the Red Poll Cattle Breeders' Association of Australia in perpetuity for competition amongst members of the Association, and will be awarded to the exhibitor of the winning group in this Class. A trophy order valued at \$10, presented by THE RED POLL CATTLE BREEDERS' ASSOCIATION OF AUSTRALIA (VICTORIAN BRANCH), will be awarded each year to the winner of the Cup.

- 1 - 957 E. W. & E. E. Beer, GROUP BY PLYMOUTH ROSE PRINCE 7078.
 958 Hipwell & Halliday, GROUP BY ALMORA BOREALIS 7313.
 959 P. E. & E. C. Townrow, GROUP BY PLYMOUTH BLIGHTY 8555.

N.B.—For particulars of entry in Steer Classes, etc., see Fat Cattle Section 14.

Section 26 — Dairy Shorthorns

Judge: GERALD SHANAHAN, Esq.

Stewards: F. E. SELWYN SCOTT, Esq.
 H. ROBB, Esq.
 R. J. SCOTT, Esq.

Exhibitors are advised that, in addition to reading the following conditions, they should carefully peruse the conditions of entry and exhibition which precede the first Cattle Section.

An exhibitor may enter up to five animals in any one Class, of which only three may be shown.

Entries will be accepted on the understanding that should they be in excess of the accommodation, the number of exhibits will be reduced accordingly.

Judging will be in catalogue order and will commence at 9 a.m. on the opening day of the Show.

* Denotes Special Class.

A cattle exhibit can only be entered in one ordinary class.

An exhibit cannot be entered in a Special class unless it has been entered in an ordinary class.

Entries of milking stock will only be accepted subject to the Special Regulations regarding the disposal of milk (see head of Cattle Section).

Cattle entered in this Section must be registered in a recognised Dairy Shorthorn Herd Book. For particulars of registration in the Dairy Shorthorn Herd Book of Australia, apply to the Secretary, The Dairy Shorthorn Association of Australia, Royal Show Grounds, Epsom Road, Ascot Vale, W.2.

All male exhibits of Beef and Dual Purpose Cattle born on or before 31st August, 1965, shall be rung through the nose and at all times shall be led by such ring. If, in the opinion of the Stewards or Society's Officials, any bull is considered unsafe, it shall be placed under such control as directed by the Stewards or Society's Officials.

Particular attention is drawn to the regulations regarding Inspectors' verification of type, description and eligibility of exhibits, appearing under the heading "Inspection Regulations in Beef and Dual Purpose Sections", which precede the first Cattle Section.

No dehorned bull may be exhibited in this Section. The Dairy Shorthorn Judge will not penalise female exhibits because they are dehorned.

Cows which fail to yield 4 lbs. or more of milk in the 24 hours immediately preceding judging or in a period of 24 hours stipulated by the Society subsequent to judging shall be deemed to be dry.

All cattle entered in this Section must be certified tuberculosis free. Animals from herds listed as accredited or in process of accreditation under the Accredited Tubercle-free Herd Scheme conducted by the Department of Agriculture, Victoria, need not be individually tested, but all other cattle exhibited must be tuberculin tested within ninety days prior to the opening date of the Show. Certificates for these individual tests must accompany entry forms, or, if not available at that time, must be in the hands of the Director no later than 14 days prior to the opening day of the Show.

Attendants leading stock in the judging ring or on parade must wear uniform grey coats, which can be procured from the Society.

(For particulars of conditions in Type and Utility Classes, see Section 32.)

THE GIPPSLAND AND NORTHERN CO-OPERATIVE CO. LTD. has donated the sum of \$6.30 towards the prize money in this section.

THE DAIRY SHORTHORN ASSOCIATION OF AUSTRALIA has donated the sum of \$60 towards the prize money in this section, in addition to the special prize of \$10 in Class 176.

Entry fee, \$2.50; R.A.S. of V. Members, \$2.

PRIZE MONEY

Unless otherwise stated the prizes in each Class are:—First, \$10; Second, \$4; Third, \$2.

CLASS

- * 160. COW, born on or before 30th June, 1960, (in milk).—Prizes: \$20, \$8, \$4.
- 2 - 960 Atkinson Bros., WILLOW PARK BLUSH 71st 13846A (232), c 19/9/59, s Orma Wild Stockman (imp.) 6413A, d Willow Park Blush 49th 7842A.
- 1 - 961 A. K. & J. Buchanan, RIVERSLEA OXFORD SUMMERTON 23rd 11577A (242), c 12/6/59, bred by John Muir & Sons, s Orma Statesman (imp.) 4506A, d Riverslea Oxford Summerton 14th 11571A.
- 4 - 962 Estate S. T. Howe, BONNIE VIEW WILD ROSE 12154D (167), c 24/10/57, s Willow Park Gay Baron 15th 4567A, d Illoura Wild Rose 22nd 8561E.
- 3 - 963 J. Iskov & Sons, MORELLA PRINCESS GWENDA 28th 12027C (203), c 27/9/57, s Willow Park Paradox 38th 3832A, d Morella Princess Gwenda 20th 9956D.
- 964 J. Iskov & Sons, MORELLA PRINCESS GWENDA 31st 14038B (271), c 20/4/60, s Willow Park Gay Lord 61st 6525A, d Morella Princess Gwenda 28th 12027C.

DAIRY SHORTHORNS

CLASS

161. COW, born on or between 1st July, 1960, and 30th June, 1962 (in milk).—Prizes: \$20, \$8, \$4.

- 2-965 Atkinson Bros., WILLOW PARK MOSS ROSE 130th 16201A (454), c 20/11/61, s Willow Park Wild Stockman 16th 7627A, d Willow Park Moss Rose 97th 9300A.
- 1-966 W. C. A. Howard, VALLEY VIEW FANCY 14th 14372C (408), c 5/9/60, s Willow Park Barrington Emperor 5341A, d Valley View Fancy 11th 12514D.
- WMDRAMP
-967 W. C. A. Howard, VALLEY VIEW MELBA 18th 13835A (434), c 30/8/61, s Willow Park Barrington Emperor 5341A, d Valley View Melba 9247A.
- 968 R. G. Junor, MORELLA PEARL 83rd 14290C (312), c 21/7/61, bred by J. Iskov & Sons, s Willow Park Gay Lord 61st 6525A, d Morella Pearl 13th 6991D. **ABSENT.**
- 969 Russell N. Stokes, LUBRA BEND WILDEYED CHLOE 16307B (499), c 12/4/62, s Parsenn Viscount Wildeyes 2nd (imp.) 4508A, d Lubra Bend Lady Chloe 9493C. **TRANS TO CLASS 166.**

162. COW, born on or between 1st July, 1962, and 30th June, 1963 (in milk).—Prizes: \$16, \$8, \$4.

- 1-970 Atkinson Bros., WILLOW PARK DAINTY 52nd 16176A (519), c 18/9/62, s Willow Park Wild Stockman 42nd 7643A, d Willow Park Dainty 48th 13881A.
- 2-971 Atkinson Bros., WILLOW PARK RED ROSE 83rd 16218A (532), c 27/9/62, s Willow Park Wild Stockman 42nd 7643A, d Willow Park Red Rose 69th 13938A.
- 3-972 A. K. & J. Buchanan, STRATHBURN PRINCESS 8th 16111A (202), c 27/9/62, s Green Meadows Baron 7th 6380A, d Strathburn Princess 7827A.
- 973 W. C. A. Howard, VALLEY VIEW ROYAL 6th 16705C (463), c 20/8/62, s Willow Park Barrington Emperor 5341A, d Valley View Royal 4th 12522D. **ABSENT.**
- 974 I. R. McDonald, BOONAH RUBY 10th 15816A (227), c 8/10/62, s Willow Park Emperor 3rd 5343A, d Creeveen Ruby 19th 7746A. **ABSENT.**
- 975 Russell N. Stokes, LUBRA BEND WILDEYED CHLOE 2nd 16308B (519), c 9/11/62, s Parsenn Viscount Wildeyes 2nd (imp.) 4508A, d Lubra Bend Lady Chloe 2nd 9494C. **TR TO CLASS 166.**

C 1004- TRANS FROM CLASS 167.

163. HEIFER, born on or between 1st July, 1963, and 31st March, 1964 (in milk).

- 976 Atkinson Bros., WILLOW PARK BLUSH 100th 18369A (600), c 28/8/63, s Willow Park Wild Stockman 42nd 7643A, d Willow Park Blush 77th 13852A.
- 2-977 Atkinson Bros., WILLOW PARK BLUSH 105th 18374A (647), c 6/12/63, s Willow Park Wild Stockman 42nd 7643A, d Willow Park Blush 69th 11650A.
- 3-978 A. K. & J. Buchanan, STRATHBURN DAPHNE 8th 17092D (237), c 23/8/63, s Willow Park Wild Stockman 14th 7626A, d Strathburn Daphne 2nd 13385E.
- 979 E. & G. Clarke & Sons, BLONDIE Foundation Vol. 13 (918), c 17/9/63.
- 980 W. C. A. Howard, VALLEY VIEW JESSIE 51st 16133A (515), c 9/9/63, s Lubra Bend Lord Laurel 41st 7465A, d Valley View Jessie 38th 14097B. **ABSENT.**
- 981 Estate S. T. Howe, BONNIE VIEW WILD ROSE 10th 19004D (490), c 12/2/64, s Bonnie View Gay Lord 60th 7378A, d Illoura Wild Rose 22nd 8561E. **TRANS TO CLASS 168.**
- 1-982 W. H. & H. J. Hutchinson, BONNY DUCHESS Foundation Vol. 13 (936), c 3/3/64, bred by R. T. Burton.
- 983 W. H. & H. J. Hutchinson, STRATHAVON WENDY 2nd 17763E (22), c 13/9/63, s Bonnie View Gay Lord 5th 6635D, d Strathavon Wendy 14726D.
- 984 Russell N. Stokes, LUBRA BEND SUNSHINE 18119A (587), c 4/2/64, s Lubra Bend Wild Stockman 7466A, d Lubra Bend Bright Sunshine 14017B. **TRANS TO CLASS 168.**

H-C-1008 TRANS FROM CLASS 167.

CLASS

164. HEIFER, born on or between 1st April, 1964, and 30th September, 1964 (in milk).

- 1-985 Atkinson Bros., WILLOW PARK COMET 100th 18389A (672), c 2/8/64, s Willow Park Wild Stockman 42nd 7643A, d Willow Park Comet 81st 11654A.
- 986 W. C. A. Howard, VALLEY VIEW FANCY 16th 18683B (548), c 25/8/64, s Willow Park Barrington Emperor 5341A, d Valley View Fancy 12th 12103C. **TRANS TO CLASS 169**
- 2-987 J. Iskov & Sons MORELLA PEARL 117th 18618B (441), c 2/9/64, s Willow Park Gay Lord 61st 6525A, d Morella Pearl 60th 12023C.
- 988 McCombe Bros., GREEN MEADOWS CAMELIA 13th 18555B (504), c 5/8/64, s Green Meadows Lord Laurel 4th 8821A, d Green Meadows Camelia 8th 14214C. **ABSENT.**
- 989 McCombe Bros., GREEN MEADOWS COUNTESS ROSE 17th 18556B (501), c 17/7/64, s Green Meadows Viscount Wildeyes 33rd 6385A, d Green Meadows Countess Rose 14th 14217C. **ABSENT.**

3-1023 TRANS FROM CLASS 169.

165. COW, born on or before 30th June, 1960 (in calf).

- 1-990 J. Iskov & Sons, MORELLA PEARL 46th 9536C (188), c 25/7/57, s Willow Park Paradox 38th 3832A, d Morella Pearl 31st 9950D.
- 3-991 D. F. Lane & Sons, YUULONG COUNTESS 42nd 13515E (535), c 30/8/59, bred by Selwyn Scott & Son, s Yuulong Rambler 2nd 4031E, d Yuulong Countess 27th 8159D.
- C-992 McCombe Bros., GREEN MEADOWS BLUE-BELL 13988B (311), c 26/1/60, s Parsenn Barrington Baron 4th (imp.) 5284A, d Moray Wild Bluebell 2nd 7935C.
- 993 I. R. McDonald, BOONAH RED DAISY 2nd 11399A (83), c 19/8/59, s Riverslea Prelate 30th 4533A, d Creeveen Red Daisy 12th 9032A.
- 2-994 Russell N. Stokes, LUBRA BEND LADY CROCUS 9500C (168), c 31/10/54, s Iford Lord Laurel 67th (imp.) 3760A, d Charlbury Cambridge Crocus 7994D.

166. COW, born on or between 1st July, 1960, and 30th June, 1962 (in calf).

- 1-995 Atkinson Bros., WILLOW PARK DUCHESS 215th 16180A (439), c 18/10/61, s Willow Park Wild Stockman 16th 7627A, d Willow Park Duchess 178th 9286A.
- 996 E. & G. Clarke & Sons, SAMARRA WHITE ROSE 16083A (1), c 17/4/62, s Orma Wild Stockman (imp.) 6413A, d Willow Park Moss Rose 88th 9393B.
- 997 W. C. A. Howard, VALLEY VIEW MELBA 16th 13833A (424), c 1/8/61, s Willow Park Barrington Emperor 5341A, d Valley View Melba 3rd 11628A.
- 3-998 W. C. A. Howard, VALLEY VIEW RED ROSE 10th 14378C (410), c 9/9/60, s Willow Park Barrington Emperor 5341A, d Valley View Red Rose 8th 12520D.
- 999 J. Iskov & Sons, MORELLA PEARL 85th 16326B (322), c 15/9/61, s Willow Park Gay Lord 61st 6525A, d Morella Pearl 60th 12023C. **ABSENT.**
- 1000 D. F. Lane & Sons, RIVERSLEA CRESSIDA 49th 16037A (304), c 8/9/61, bred by John Muir & Sons, s Riverslea Statesman 26th 6440A, d Riverslea Cressida 22nd 9194A.

2-969 TRANS FROM CLASS 161

167. COW, born on or between 1st July, 1962, and 30th June, 1963 (in calf).

- 2-1001 Atkinson Bros., WILLOW PARK BLUSH 95th 16163A (531), c 26/9/62, s Willow Park Wild Stockman 31st 7635A, d Willow Park Blush 74th 13849A.
- 3-1002 W. H. & H. J. Hutchinson, STRATHAVON PEARL 16108A (11), c 6/10/62, s Creeveen Royal Hero 19th 5222A, d Morella Pearl 68th 14029B.
- 1-1003 J. Iskov & Sons, MORELLA PEARL 101st 16332B (376), c 24/3/63, s Willow Park Wild Stockman 45th 7646A, d Morella Pearl 76th 14287C.
- 1004 D. F. Lane & Sons, BOWEN VALE FAIRY 16772D (32), c 13/9/62, s Willow Park Wild Stockman 14th 7626A, d Inglenook Fairy 48th 12967E.

Edward Trenchard

and Co. Pty. Ltd.

— Fat and Stud Stock Salesmen —

FORTHCOMING

Stud Sales

Royal Show Sales, 1966

Friday, 16th September—
Stud Beef Cattle
Commencing 10 a.m.

Monday, 19th September—
Stud Dairy Shorthorns

For further particulars apply to—

EDWARD TRENCHARD & CO. PTY. LTD.

114-116 William Street, Melbourne, and
Branches

Telephones: 60-1221

- 1005 D. F. Lane & Sons, BOWEN VALE IDA 2nd 16773D (30), c 16/8/62, s Willow Park Wild Stockman 14th 7626A, d Inglenook Ida 50th 12977E.
- 1006 McCombe Bros., GREEN MEADOWS BRIGHT 15882A (440), c 11/10/62, s Green Meadows Viscount Wildeyes 35th 6385A, d Lubra Bend Bright Countess 14013B.
- 1007 McCready Partnership, RIVERSLEA OXFORD SUMMERTON 35th 16061A (348), c 28/5/63, bred by John Muir & Sons, s Orma Statesman (imp.) 4506A, d Riverslea Oxford Summerton 14th 11571A.
- 1008 Russell N. Stokes, LUBRA BEND VISCOUNTESS 16304B (514), c 25/9/62, s Parsenn Viscount Wild-eyes 2nd (imp.) 4508A, d Lubra Bend Lady Snow White 11994C. *TRANS TO CLASS 163*

CLASS

168. HEIFER, born on or between 1st July, 1963, and 31st March, 1964 (in calf).

- 1009 Atkinson Bros., WILLOW PARK CROCUS 16th 18401A (611), c 4/9/63, s Willow Park Wild Stockman 42nd 7643A, d Willow Park Crocus 12th 11668A.
- 1010 Atkinson Bros., WILLOW PARK MOSS ROSE 146th 18452A (643), c 31/10/63, s Willow Park Wild Stockman 42nd 7643A, d Willow Park Moss Rose 111th 11724A.
- 1011 J. Iskov & Sons, MORELLA PEARL 111th 15959A (411), c 19/9/63, s Willow Park Wild Stockman 45th 7646A, d Morella Pearl 66th 11801B.
- 1012 I. R. McDonald, BOONAH VIOLET 4th 16466C (262), c 10/8/63, s Willow Park Emperor 3rd 5343A, d Boonah Violet 9713D.
- 1013 R. Twamley, GLEN PARK SUSAN 4th 19618E (93), c 20/9/63, s Morella Gay Lord 3rd 7769C, d Glen Park Susan 15084E.

2-984 TRANS FROM CLASS 163

169. HEIFER, born on or between 1st April, 1964, and 30th September, 1964 (not in milk and not necessarily in calf).

- 1014 Atkinson Bros., WILLOW PARK RED ROSE 91st 18473A (676), c 7/8/64, s Willow Park Duke Eyebright 8949A, d Willow Park Red Rose 81st 16216A.
- 1015 A. K. & J. Buchanan, STRATHBURN BETH 13th 19320D (273), c 3/8/64, s Strathburn Count Rubio 23rd 7550A, d Strathburn Beth 6th 15584E.
- 1016 E. & G. Clarke & Sons, BLUSH Foundation Vol. 13 (920), c 12/4/64.
- 1017 W. C. A. Howard, VALLEY VIEW LADY 25th 18692B (541), c 12/8/64, s Riverslea Statesman 50th 7527A, d Valley View Lady 19th 14377C.
- 1018 W. H. & H. J. Hutchinson, STRATHAVON MILLIE 4th 18957C (35), c 20/9/64, s Willow Park Stockman 42nd 8994A, d Strathavon Millie 14725D.
- 1019 J. Iskov & Sons, MORELLA GAY PEARL 3rd 18614B (448), c 18/9/64, s Willow Park Wild Stockman 45th 7646A, d Morella Gay Pearl 14283C.
- 1020 D. F. Lane & Sons, BOWEN VALE DAISY 6th 19014D (61), c 28/8/64, s Willow Park Royal Emperor 11th 7606A, d Bowen Vale Daisy 2nd 12617E.
- 1021 D. F. Lane & Sons, BOWEN VALE PANSY 19454E (75), c 13/9/64, s Willow Park Royal Emperor 11th 7606A, d Pansy 755 Foundation Vol. 13.
- 1022 D. F. Lane & Sons, BOWEN VALE PEARL 19455E (74), c 13/9/64, s Willow Park Royal Emperor 11th 7606A, d Pearl 777 Foundation Vol. 13.
- 1023 D. F. Lane & Sons, BOWEN VALE RUBY 17944A (50), c 3/7/64, s Willow Park Royal Emperor 11th 7606A, d Riverslea Ruby 46th 16073A.
- 1024 McCombe Bros., GREEN MEADOWS BLUE-BELL 16th 18037A (514), c 29/9/64, s Green Meadows Viscount Wildeves 35th 6385A, d Green Meadows Bluebell 7th 13988B.
- 1025 I. R. McDonald, BOONAH DAINTY 23rd 18737C (329), c 11/8/64, s Willow Park Emperor 3rd 5343A, d Boonah Dainty 9th 14429D.
- 1026 I. R. McDonald, YUULONG MELBA 39th 20072E (619), c 14/9/64, bred by Selwyn Scott & Son, s Willow Park Wild Stockman 21st 7711B, d Yuulong Melba 20th 10117D.
- 1027 Miss N. G. Morton, KIRSTY Foundation Vol. 14 (935), c 27/9/64.
- 1028 Sammon Bros., LOUGH ERIN ROANY 4th 19729E (72), c 2/9/64, s Willow Park Wild Stockman 46th 7717B, d Lough Erin Roany 3rd 17517E.

TRANS TO CLASS 164

DAIRY SHORTHORNS

- 1029 Sammon Bros., LOUGH ERIN ROSA HOPE 3rd 19730E (65), c 10/6/64, s Willow Park Wild Stockman 46th 7717B, d Lough Erin Rosa Hope 13648A.
- 1030 Russell N. Stokes, LUBRA BEND DAISY 4th 18862C (602), c 23/6/64, s Orma Statesman (imp.) 4506A, d Lubra Bend Lady Daisy 9911D.
- 1031 E. & G. Wait, GUNNAHDOO LULU 19646E (32), c 31/8/64, s Boonah Emperor 11th 9368E, d Boonah Lulu 8th 16765D.

3- 986 TRANS. FROM CLASS 164
CLASS

170. HEIFER, born on or between 1st October, 1964, and 31st December, 1964.

- 1032 A. K. & J. Buchanan, STRATHBURN PRINCESS 11th 18284A (299), c 19/10/64, s Willow Park Wild Stockman 14th 7626A, d Strathburn Princess 5th 13806A.
- 1033 E. & G. Clarke & Sons, SAMARRA DAINITY 19967E (31), c 6/11/64, s Willow Park Wild Stockman 47th 7718B, d Dainty 916 Foundation Vol 13.
- 1034 W. H. & H. J. Hutchinson, STRATHAVON PRINCESS 19983E (40), c 16/10/64, s Strathavon Gaylord 3rd 9538E, d Coreena Princess 5th 10365E.
- 1035 W. H. & H. J. Hutchinson, STRATHAVON WENDY 3rd 18959C (38), c 10/10/64, s Willow Park Stockman 42nd 8994A, d Strathavon Wendy 14726D.
- 3- 1036 J. Iskov & Sons, MORELLA PEARL 123rd 18166A (454), c 6/10/64, s Willow Park Wild Stockman 45th 7646A, d Morella Pearl 85th 16326B.
- 1- 1037 R. G. Junor, ROYLEEN PARK PEARL 19964E (2), c 8/10/64, s Willow Park Wild Stockman 40th 7716B, d Morella Pearl 83rd 14290C.
- 1038 McCombe Bros., GREEN MEADOWS NORA 12th 18814C (524), c 10/11/64, s Green Meadows Viscount Wildeyes 35th 6385A, d Green Meadows Nora 4th 8044D.
- 2- 1039 I. R. McDonald, BOONAH RUBY 17th 17936A (347), c 4/10/64, s Willow Park Wild Stockman 29th 7634A, d Boonah Ruby 10th 15816A.
- Hc- 1040 Sammon Bros., LOUGH ERIN BEAUTY 13th 19718E (77), c 16/11/64, s Willow Park Wild Stockman 46th 7717B, d Lough Erin Beauty 5th 17007D.
- 1041 R. Twamlev, GLEN PARK KATE 3rd 19617E (100), c 20/10/64, s Morella Gay Lord 3rd 7769C, d Glen Park Kate 12825E.

171. HEIFER, born on or between 1st January, 1965, and 30th June, 1965.

- 3- 1042 J. Iskov & Sons, MORELLA PEARL 127th 18919B (466), c 27/4/65, s Willow Park Gay Lord 61st 6525A, d Morella Pearl 55th 12020C.
- 1043 J. W. McCreadv. Jnr., CHERRY GROVE SUMMERTON 19515E (2), c 28/6/65, s Morella Gay Lord 43rd 9128C, d Riverslea Oxford Summerton 27th 16053A.
- 2- 1044 Sammon Bros., LOUGH ERIN ROSY 3rd 19731E (80), c 5/6/65, s Willow Park Wild Stockman 46th 7717B, d Rosy 426 Foundation Vol. 11.
- 1- 1045 R. Twamlev, GLEN PARK DAISY 2nd 19614E (101), c 26/6/65, s Morella Gay Lord 3rd 7769C, d Flora Dale Red Daisy 5th 13608A.

JUNIOR CHAMPION DAIRY SHORTHORN HEIFER.—Society's Sash for the Best Heifer born on or after 1st April, 1964.

- 1014

RESERVE JUNIOR CHAMPION DAIRY SHORTHORN HEIFER.—Society's Sash.

- 1018

SENIOR CHAMPION DAIRY SHORTHORN COW OR HEIFER.—Society's Sash for the Best Cow or Heifer born on or before 31st March, 1964. - 990.

RESERVE SENIOR CHAMPION DAIRY SHORTHORN COW OR HEIFER.—Society's Sash. - 970.

GRAND CHAMPION DAIRY SHORTHORN COW OR HEIFER, any age.—Society's Sash and cash prize of \$10 presented by **PETERS ICE CREAM (VIC.) PTY. LTD., WELLINGTON ROAD, PETERSVILLE, CLAYTON.** - 990.
The Junior and Senior Champions shall compete for this award.

A cash prize of \$5, also presented by **PETERS ICE CREAM (VIC.) PTY. LTD.,** will be awarded to the exhibitor of the Junior or Senior Champion Dairy Shorthorn Cow or Heifer that did not gain the Grand Champion Award. - 1014

CHAMPION DAIRY COW

THE AUSTRALIAN PRIMARY PRODUCERS' UNION (Victorian Division) offers a trophy order and cash prize of a total value of \$100 for competition among the Red Poll, Dairy Shorthorn, Australian Illawarra Shorthorn, Ayrshire, Jersey, Guernsey and Friesian breeds. For full particulars see end of Section 31. NOM. NO-1. 971. NOM. NO-2. 970. RESERVE. 961.

TYPE AND UTILITY CLASSES

In all cases where the tests are other than those of the Victorian Standard Herd Test Scheme, certificates issued by the Department or organisation which conducted the tests, must accompany the entry forms. For full conditions of entry in these Classes see Section 32.

CLASS

172. *TYPE AND UTILITY COW, 4 years old or Mature Standard. Four year olds to have yielded not less than 400 lbs. butter fat and mature cows not less than 450 lbs.—Prizes: \$8, \$4, \$2.

- 1-1046 Estate S. T. Howe, BONNIE VIEW WILD ROSE 12154D (see also Class 160).
- 2-1047 McCombe Bros., GREEN MEADOWS BLUE-BELL 7th 13988D (see also Class 165).

173. *TYPE AND UTILITY COW, 2 and 3 year old standards. Two year olds to have yielded not less than 300 lbs. butter fat and three year olds not less than 350 lbs.—Prizes: \$8, \$4, \$2.

- 2-1048 Atkinson Bros., WILLOW PARK BLUSH 95th 16163A (see also Class 167).
- 1-1049 Atkinson Bros., WILLOW PARK DUCHESS 215th 16180A (see also Class 166).
- 3-1050 Atkinson Bros., WILLOW PARK MOSS ROSE 130th 16201A (see also Class 161).

174. *TYPE AND UTILITY COW, any age, in milk or dry which prior to 1st July preceding the Show has produced 3,000 lbs. or more butter fat in her lifetime.—Prizes: \$8, \$4, \$2.

NO ENTRY.

175. *COW, with best vessel, born on or before 30th June, 1963 (cow to be of good breed type). A Trophy valued at \$10, presented by **MESSRS. ATKINSON BROS., Willow Park, Swan Hill,** will be awarded to the winner of this Class. Competition is limited to animals exhibited in the ordinary Classes and the Judge may order the exhibits to be milked dry before making the final award.

- 1051 Atkinson Bros.
- 1052 Atkinson Bros.

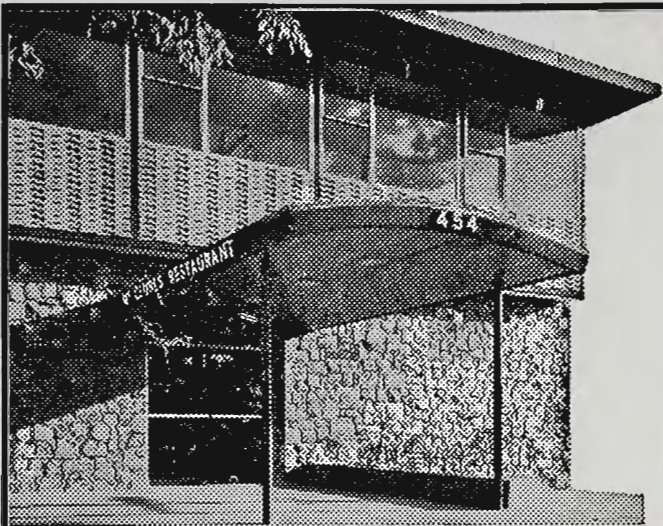

McClure's RESTAURANT

454 St. Kilda ROAD

DRIVE IN FOR . . .

Breakfast . . . Lunch . . .

Dinner . . . Supper

Open 6.30 a.m. to MIDNIGHT
7 DAYS A WEEK

**UNLIMITED
FREE PARKING**

Come as you are any time . . . best
of all bring the family

- Speedy table telephone ordering service
- Delicious food at budget prices

*for weddings, receptions,
business conventions*

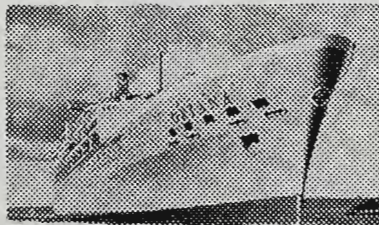

ORIANA ROOM*

Magnificent, spacious reception room

FOR BOOKINGS PHONE

26 1681

MC. 16

- 1053 Atkinson Bros.
- 1054 A. K. & J. Buchanan.
- 1055 A. K. & J. Buchanan.
- 1056 W. C. A. Howard.
- 1057 Estate S. T. Howe.
- 1058 J. Iskov & Sons.
- 1059 I. R. McDonald.
- 1060 Russell N. Stokes.
- 1061 Russell N. Stokes.

CLASS

176. *HEIFER, with best vessel, born on or after 1st July, 1963 (heifer to be of good breed type). A Trophy valued at \$10, presented by the DAIRY SHORTHORN ASSOCIATION OF AUSTRALIA, will be awarded to the winner of this Class. Competition is limited to animals exhibited in the ordinary Classes and the Judge may order the exhibits to be milked dry before making the final award.

- 1062 Atkinson Bros.
- 1063 Atkinson Bros.
- 1064 A. K. & J. Buchanan.
- 1065 E. & G. Clarke & Sons.
- 1066 W. C. A. Howard.
- 1067 Estate S. T. Howe.
- 1068 W. H. & H. J. Hutchinson.
- 1069 J. Iskov & Sons.
- 1070 McCombe Bros.
- 1071 McCombe Bros.
- 1072 I. R. McDonald.

177. *GROUP PRIZES: Three females by the same sire, not necessarily bred by exhibitor. The name of the sire to be given on the entry form. Competition is limited to animals exhibited in the ordinary classes. Prizes: \$8, \$4, \$2. A Trophy valued at \$10.50, presented by MESSRS. EDWARD TRENCHARD & CO., will also be awarded to the winner of this class.

- 1073 Atkinson Bros., GROUP BY WILLOW PARK WILD STOCKMAN 42nd 7643A.
- 1074 J. Iskov & Sons, GROUP BY WILLOW PARK WILD STOCKMAN 45th 7646A.
- 1075 McCombe Bros., GROUP BY GREEN MEADOWS VISCOUNT WILDEYES 35th 6385A.
- 1076 I. R. McDonald, GROUP BY WILLOW PARK EMPEROR 3rd 5343A.
- 1077 Sammon Bros., GROUP BY WILLOW PARK WILD STOCKMAN 46th 7717B.
- 1078 Russell N. Stokes, GROUP BY PARSENN VISCOUNT WILDEYES 2nd (imp.) 4508A.

178. *COW AND HER DAUGHTER, any age, owned by the one exhibitor. Competition is limited to animals exhibited in the ordinary Classes. NOTE.—Only one combination of cow and daughter can compete. A Trophy valued at \$10.50, presented by I. R. McDONALD, ESQ., Tarlita, via Castlemaine, will be awarded to the winner of this Class.

- 1079 J. Iskov & Sons.
- 1080 R. G. Junor.
- 1081 McCombe Bros.
- 1082 I. R. McDonald.

179. BULL, born on or before 30th June, 1963.

- 1083 A. K. & J. Buchanan, STRATHBURN BARON 14th 8911A (212), c 1/5/63, s Green Meadows Baron 7th 6380A, d Riverslea Oxford Summerton 23rd 11577A.
- 1084 E. & G. Clarke & Sons, WILLOW PARK WILD STOCKMAN 47th 7718B (349), c 16/11/60, bred by Atkinson Bros., s Orma Wild Stockman (imp.) 6413A, d Willow Park Melba 92nd 6861B.
- 1085 J. Iskov & Sons, WILLOW PARK WILD STOCKMAN 45th 7646A (332), c 9/10/60, bred by Atkinson Bros., s Orma Wild Stockman (imp.) 6413A, d Willow Park Moss Rose 96th 9299A.
- 1086 R. G. Junor, WILLOW PARK STOCKMAN 39th 8992A (551), c 23/10/62, bred by Atkinson Bros., s Willow Park Wild Stockman 16th 7627A, d Willow Park Moss Rose 101st 11717A.

- 1087 Sammon Bros., WILLOW PARK WILD STOCKMAN 46th 7717B (339), s 22/10/60, bred by Atkinson Bros., s Orma Wild Stockman (imp.) 6413A, d Willow Park Moss Rose 88th 9393B.
- 1- 1088 Russell N. Stokes, LUBRA BEND VISCOUNT WILDEYES 2nd 8846A (508), c 2/8/62, s Parsenn Viscount Wildeyes 2nd (imp.) 4508A, d Coldnewton Wild Duchess 3rd (imp.) 11406A.
- H-C- 1089 R. Twamley, MORELLA GAY LORD 3rd 7769C (274), c 28/4/60, bred by J. Iskov & Sons, s Willow Park Gay Lord 61st 6525A, d Morella Pearl 55th 12020C.

CLASS

180. BULL, born on or between 1st July, 1963, and 31st March, 1964.

- 1- 1090 McCombe Bros., GREEN MEADOWS DUKE 9th 9922A (473), c 13/10/63, s Green Meadows Viscount Wildeyes 35th 6385A, d Morven Ruby 95th 9147A.
- 2- 1091 I. R. McDonald, WILLOW PARK WILD STOCKMAN 75th 10163A (620), c 23/9/63, bred by Atkinson Bros., s Orma Wild Stockman (imp.) 6413A, d Willow Park Melba 114th 11704A.
- 3- 1092 Sammon Bros., LOUGH ERIN WILD STOCKMAN 5th 9686F (60), c 10/10/63, s Willow Park Wild Stockman 46th 7717B, d Lough Erin Louise 3rd 14251E.
181. BULL, born on or between 1st April, 1964, and 30th September, 1964.
- 2- 1093 Atkinson Bros., WILLOW PARK WILD STOCKMAN 80th 10166A (716), c 17/9/64, s Orma Wild Stockman (imp.) 6413A, d Willow Park Moss Rose 107th 11721A.
- 3- 1094 A. K. & J. Buchanan, STRATHBURN COUNT RUBIO 30th 10044A (296), c 19/9/64, s Strathburn Count Rubio 23rd 7550A, d Strathburn Summerton 3rd 16114A.
- 1- 1095 McCombe Bros., GREEN MEADOWS LORD LAUREL 19th 9925A (502), c 19/7/64, s Iford Lord Laurel 67th (imp.) 3760A, d Green Meadows Bluebell 4th 11461A.
- 1096 E. & G. Wait, GUNNAHDOO GAY LORD 4th 9930A (35), c 29/9/64, s Bonnie View Gay Lord 79th 8751A, d Willow Park Countess 104th 9272A.

182. BULL, born on or between 1st October, 1964, and 31st March, 1965.

- 3- 1097 Atkinson Bros., WILLOW PARK STOCKMAN 85th 10148A (745), c 1/12/64, s Willow Park Wild Stockman 42nd 7643A, d Willow Park Fairy 36th 6812A.
- C- 1098 A. K. & J. Buchanan, STRATHBURN COUNT RUBIO 31st 10606E (300), c 19/2/65, s Strathburn Count Rubio 23rd 7550A, d Strathburn Stareen 5th 15602E.
- 1099 Estate S. T. Howe, BONNIE VIEW GAY LORD 133rd 10346D (560), c 16/10/64, s Willow Park Gay Lord 33rd 5368A, d Bonnie View Pearl 5830D.
- 1100 J. Iskov & Sons, MORELLA WILD STOCKMAN 24th 10297C (459), c 14/3/65, s Willow Park Wild Stockman 45th 7646A, d Morella Gay Pearl 2nd 16638C.
- 1101 R. G. Junor, ROYLEEN PARK WILD STOCKMAN 2nd 10037A (5), c 13/11/64, s Willow Park Wild Stockman 42nd 7643A, d Willow Park Moss Rose 120th 13926A.
- 1102 D. F. Lane & Sons, BOWEN VALE ROYAL EMPEROR 16th 9850A (67), c 19/10/64, s Willow Park Royal Emperor 11th 7606A, d Morven Rosa Hope 34th 7770A.
- 1- 1103 D. F. Lane & Sons, WILLOW PARK STOCKMAN 82nd 10145A (725), c 2/10/64, bred by Atkinson Bros., s Willow Park Wild Stockman 42nd 7643A, d Willow Park Moss Rose 114th 13920A.
- 1104 I. R. McDonald, BOONAH EMPEROR 62nd 10359D (363), c 8/3/65, s Willow Park Emperor 3rd 5343A, d Boonah Joan 2nd 12167D.
- 1105 Russell N. Stokes, LUBRA BEND STATESMAN 9th 10202B (634), c 22/1/65, s Orma Statesman (imp.) 4506A, d Charlbury Cambridge Gloria 3rd 7879B.
- 2- 1106 Russell N. Stokes, LUBRA BEND STATESMAN 12th 9976A (639), c 18/3/65, s Orma Statesman (imp.) 4506A, d Lubra Bend Wild Bright Duchess 11483A.
- H-C- 1107 R. Twamley, WILLOW PARK STOCKMAN 84th 10147A (734), c 9/10/64, bred by Atkinson Bros., s Willow Park Wild Stockman 42nd 7643A, d Willow Park Duchess 179th 9287A.

Dennys, Lascelles Limited

175 WILLIAM STREET,
MELBOURNE

BRANCHES and AGENCIES throughout
VICTORIA, RIVERINA and SOUTH-EAST
SOUTH AUSTRALIA.

STOCK: Weekly sales are conducted
at Newmarket, Bendigo, Ballarat,
Geelong, Warrnambool, Cobden
and Hamilton.

LAND: A Live and Well-organised
Land Department offers unequalled
service.

PRIVATE SALES: Particulars of
Stock and Land for Private Sale
are invited and receive immedi-
ate attention.

Telephones: 67-9464 (3 lines)

J. G. Carnegie -	- - - -	57-2826
W. T. Hill -	- - - -	57-5032
S. J. Howard -	- - - -	57-1679
W. G. O'Donnell -	- - - -	379-2250
C. Chong -	- - - -	37-5642
C. W. Gardiner -	- - - -	37-6139
Land Dept., J. E. Martin -	- -	57-8866
Branch Manager, R. A. Young -	-	20-1402

For Newmarket after hours
ring 33-3306 only.

DAIRY SHORTHORNS

CLASS

183. BULL, born on or between 1st April, 1965, and 30th June, 1965.

- 3- 1108 Atkinson Bros., WILLOW PARK BARON EYE-BRIGHT 10th 10093A (753A), c 1/4/65, s Willow Park Duke Eyebright 8949A, d Willow Park Blush 49th 7842A.
- 1109 Frank Bolton, COOMOORA STOCKMAN 10675F (12), c 28/6/65, s Morella Wild Stockman 9th 9053B, d Green Meadows Princess 12th 13995B.
- 2- 1110 W. C. A. Howard, VALLEY VIEW ROYAL PRINCE 26th 10324C (579), c 24/5/65, s Lubra Bend Lord Laurel 41st 7465A, d Valley View Lady 17th 12109C.
- 1111 W. H. & H. J. Hutchinson, STRATHAVON STOCKMAN 6th 10221B (46), c 10/6/65, s Willow Park Stockman 42nd 8994A, Morella Pearl 68th 14029B.
- 1112 W. H. & H. J. Hutchinson, STRATHAVON STOCKMAN 7th 10317C (47), c 24/6/65, s Willow Park Stockman 42nd 8994A, d Strathavon Lily 16681C.
- 1- 1113 J. Iskov & Sons, MORELLA WILD STOCKMAN 26th 10210B (465), c 23/4/65, s Willow Park Wild Stockman 45th 7646A, d Morella Jewel 17th 14027B.
- 1114 R. Twamley, GLEN PARK GAY LORD 4th 10690F (102), c 30/6/65, s Morella Gay Lord 3rd 7769C, d Glen Park Whisper 15088E.

184. BULL, born on or between 1st July, 1965, and 30th September, 1965.

- 1115 Atkinson Bros., WILLOW PARK BARON EYE-BRIGHT 13th 10096A (788), c 29/8/65, s Willow Park Duke Eyebright 8949A, d Willow Park Red Rose 71st 13940A.
- 1116 Atkinson Bros., WILLOW PARK BARON EYE-BRIGHT 14th 10097A (792), c 30/8/65, s Willow Park Duke Eyebright 8949A, d Willow Park Rosette 24th 16227A.
- A/C- 1117 Atkinson Bros., WILLOW PARK STOCKMAN 99th 10160A (801), c 8/9/65, s Willow Park Wild Stockman 42nd 7643A, d Willow Park Rosebud 40th 11746A.
- 1118 Frank Bolton, COOMOORA STOCKMAN 4th 10678F (15), c 2/9/65, s Morella Wild Stockman 9th 9053B, d Coomoora Princess 15826A.
- 1119 A. K. & J. Buchanan, STRATHBURN BARON 18th 10601E (324), c 17/8/65, s Green Meadows Baron 7th 6380A, d Strathburn Daisy 3rd 15592E.
- 1120 A. K. & J. Buchanan, STRATHBURN BARON 19th 10602E (327), c 24/8/65, s Strathburn Baron 14th 8911A, d Strathburn Blush 6th 15586E.
- 1121 R. W. Hay, BONNIE VIEW GAY LORD 146th E Vol. 14 (607), c 10/9/65, bred by S. T. Howe, s Bonnie View Gay Lord 56th 7821D, d Bonnie View Wild Rose 6th 16445C.
- 1122 W. C. A. Howard, VALLEY VIEW DAVID 23rd 10070A (594), c 10/9/65, s Parsenn Barrington Baron 4th (imp.) 5284A, d Valley View Melba 19th 13836A.
- 1123 W. C. A. Howard, VALLEY VIEW DAVID 24th 10071A (608), c 27/9/65, s Riverslea Statesman 50th 7527A, d Valley View Melba 23rd 16138A.
- 1124 W. C. A. Howard, VALLEY VIEW ROYAL PRINCE 27th 10225B (589), c 22/8/65, s Valley View Ruby's Emperor 8939A, d Valley View Lady 21st 16396B.
- 1125 W. H. & H. J. Hutchinson, STRATHAVON GAY LORD 14th 10788F (53), c 23/8/65, s Strathavon Gay Lord 3rd 9535E, d Strathavon Countess 2nd 17760E.
- 1126 W. H. & H. J. Hutchinson, STRATHAVON STOCKMAN 8th 10598E (48), c 10/7/65, s Willow Park Stockman 42nd 8994A, d Millside Red Wendy 12th 13154E.
- 1127 J. Iskov & Sons, MORELLA WILD STOCKMAN 28th 10212B (473), c 28/7/65, s Willow Park Wild Stockman 45th 7646A, d Morella Pearl 81st 14036B.
- 2- 1128 J. Iskov & Sons, MORELLA WILD STOCKMAN 30th 10214B (483), c 3/9/65, s Willow Park Wild Stockman 45th 7646A, d Morella Pearl 71st 14031B.
- 1- 1129 McCombe Bros., GREEN MEADOWS BARON 41st 9920A (539), c 25/7/65, s Parsenn Barrington Baron 4th (imp.) 5284A, d Green Meadows Bluebell 9th 13614A.

- 1130 McCombe Bros., GREEN MEADOWS BARRINGTON EMPEROR 5th A Vol. 14 (548), c 12/9/65, s Willow Park Barrington Emperor 5341A, d Green Meadows Ruby 3rd 13624A.
- 1131 I. R. McDonald, BOONAH EMPEROR 68th 10362D (377), c 23/7/65, s Willow Park Emperor 3rd 5343A, d Boonah Margaret 3rd 12170D.
- 1132 I. R. McDonald, BOONAH EMPEROR 71st 9840A (382), c 12/8/65, s Willow Park Emperor 3rd 5343A, d Boonah Red Daisy 2nd 11399A.
- 1133 I. R. McDonald, BOONAH EMPEROR 76th 9841A (397), c 14/9/65, s Willow Park Emperor 3rd 5343A, d Boonah Red Daisy 3rd 11400A.
- 1134 I. R. McDonald, BOONAH WILD STOCKMAN 3rd 10186B (392), c 8/9/65, s Willow Park Wild Stockman 75th 10163A, d Boonah Dainty 16th 16248B.
- 1135 Sammon Bros., LOUGH ERIN STOCKMAN 10727F (87), c 2/9/65, s Lough Erin Wild Stockman 6th 9687F, d Lough Erin Charmaine 6th 17505E.
- 3- 1136 Russell N. Stokes, LUBRA BEND VISCOUNT WILDEYES 21st 10284C (657), c 14/8/65, s Lubra Bend Viscount Wildeyes 2nd 8846A, d Lubra Bend Bright Dorine 14255C.
- 1137 E. & G. Wait, GUNNAHDOO GAY LORD 7th 9933A (43), c 4/8/65, s Bonnie View Gay Lord 79th 8751A, d Willow Park Rosette 12th 11753A.
- 1138 E. & G. Wait, GUNNAHDOO GAY LORD 8th 9934A (44), c 13/8/65, s Bonnie View Gay Lord 79th 8751A, d Gunnahdoo Oxford Summerton 15893A.

CLASS

185. BULL, born on or between 1st October, 1965, and 31st December, 1965.

- 1139 Atkinson Bros., WILLOW PARK BARON EYE-BRIGHT 17th A Vol. 14 (826), c 4/10/65, s Willow Park Duke Eyebright 8949A, d Willow Park Moss Rose 107th 11721A.
- 1140 T. W. & J. A. Dunn, MOUNT VIEW WILD STOCKMAN (A.I.) F Vol. 14 (34), c 18/11/65, s Willow Park Wild Stockman 40th 7716B, d Deloraine Maudie 20th 17344E.
- 1141 R. W. Hay, FAIRHOLME GAY LORD 3rd 10683F (13), c 4/10/65, s Bonnie View Gay Lord 70th 9172D, d Bonnie View Duchess 37th 16242B.
- 1142 W. C. A. Howard, VALLEY VIEW DAVID 25th 10072A (610), c 1/10/65, s Parsenn Barrington Baron 4th (imp.) 5284A, d Valley View Melba 17th 13834A.
- 3- 1143 W. H. & H. J. Hutchinson, STRATHAVON STOCKMAN 11th 10041A (57), c 8/10/65, s Willow Park Stockman 42nd 8994A, d Willow Park Duchess 191st 11688A.
- 1144 R. G. Junor, ROYLEEN PARK WILD STOCKMAN 3rd 10776F (6), c 10/11/65, s Willow Park Wild Stockman 40th 7716B, d Morella Jewel 16th 14284C.
- 1145 D. F. Lane & Sons, BOWEN VALE ROYAL EMPEROR 21st E Vol. 14 (102), c 1/11/65, s Willow Park Royal Emperor 11th 7606A, d Bowen Vale Millie 4th 14852E.
- 1146 McCombe Bros., GREEN MEADOWS BARRINGTON EMPEROR 8th A Vol. 14 (556), c 18/10/65, s Willow Park Barrington Emperor 5341A, d Green Meadows Bright 15882A.
- 1147 I. R. McDonald, BOONAH EMPEROR 81st 9844A (407), c 2/10/65, s Willow Park Emperor 3rd 5343A, d Boonah Beauty 4th 11393A.
- 1148 Sammon Bros., LOUGH ERIN STOCKMAN 3rd F Vol. 14 (90), c 28/10/65, s Lough Erin Wild Stockman 5th 9686F, d Lough Erin Beauty 7th 17500E.
- 1149 Sammon Bros., LOUGH ERIN STOCKMAN 4th F Vol. 14 (91), c 2/11/65, s Lough Erin Wild Stockman 6th 9687F, d Lough Erin Louise 6th 17012D.
- 2- 1150 Russell N. Stokes, LUBRA BEND EMPEROR 5th C Vol. 14 (679), c 12/11/65, s Theale Emperor 3rd (imp.) 4542A, d Lubra Bend Lady Amythyst 9488C.

JUNIOR CHAMPION DAIRY SHORTHORN

BULL.—Society's Sash and Trophy valued at \$10.50, presented by the **PRESIDENT of the DAIRY SHORTHORN ASSOCIATION OF AUSTRALIA**, for the Best Bull born on or after 1st October, 1964. -1103

RESERVE JUNIOR CHAMPION DAIRY SHORTHORN BULL.—Society's Sash. -1106

SENIOR CHAMPION DAIRY SHORTHORN BULL.—Society's Sash for the Best Bull born on or before 30th September, 1964. -1088

RESERVE SENIOR CHAMPION DAIRY SHORTHORN BULL.—Society's Sash. -1084

GRAND CHAMPION DAIRY SHORTHORN BULL, any age.—Society's Sash and cash prize of \$10, presented by **PETERS ICE CREAM (VIC.) PTY. LTD., WELLINGTON ROAD, PETERSVILLE, CLAYTON.** The Junior and Senior Champions shall compete for this award. -1088

A cash prize of \$5, also presented by **PETERS ICE CREAM (VIC.) PTY. LTD.,** will be awarded to the exhibitor of the Junior or Senior Champion Dairy Shorthorn Bull that did not gain the Grand Champion Award. -1103

CLASS

186. ***GROUP PRIZES:** One male and two females, any age, bred by exhibitor. Competition for these prizes is limited to animals exhibited in the ordinary Classes.—Prizes: \$10, \$4, \$2.

- 1151 Atkinson Bros.
- 1-1152 Atkinson Bros.
- 1153 A. K. & J. Buchanan.
- 1154 Estate S. T. Howe.
- 2-1155 J. Iskov & Sons.
- 1156 McCombe Bros.
- 1157 I. R. McDonald.
- 3-1158 Russell N. Stokes.

N.B.—For particulars of entry in Steer Classes, etc., see Fat Cattle Section 14.

Dairy Breeds

Judging in all Dairy Cattle Sections will be in catalogue order and will commence at 9 a.m. on the opening day of the Show.

Judging of the Type and Utility Classes in the Jersey Section will commence at 8.30 a.m. on Friday, 16th September, in the Jersey ring.

Judging to determine the winners of the Victorian Dairyfarmers' Association's special prizes will commence at 9.30 a.m. on Friday, 16th September, on the main arena and will be followed by the judging of the Champion Dairy Cow at approximately 10.30 a.m.

The breeding year for dairy cattle dates from 1st July in each year.

INSPECTION REGULATIONS IN DAIRY BREED SECTIONS

1. Each Breed Society in the Dairy Breed Sections shall nominate to the Royal Agricultural Society an inspector or inspectors of cattle entered in the breed of the particular Breed Society.
2. The Council of the Royal Agricultural Society shall appoint such person or persons as an inspector or inspectors who shall inspect each animal entered in the relevant breed. Such inspections shall be carried out on the day preceding the opening day of the Show. Exhibitors are required to have their stock attended and in readiness for inspection.

YOUNGHUSBAND LIMITED

*For Prompt Returns and the
Service that Counts.*

WOOL

*Efficient Handling ensures
satisfaction.*

FAT STOCK

*For Top Market Values
L. A. Fairbairn & Co.,
Newmarket - Dandenong.*

STORE STOCK

*Regular Sales held throughout
Victoria and Riverina.*

STUD STOCK

Selection and Sale of Stock.

PROPERTY

*Auction and Private Sales con-
ducted with careful attention to
all details.*

INSURANCE

*Complete cover can be obtained
for all types of Insurance.*

MERCHANDISE

*Consult us for Station and
Farm requirements.*

Distributors for HAIG Scotch Whisky

YOUNGHUSBAND LIMITED

**94-96 KING STREET,
MELBOURNE**

AUSTRALIAN ILLAWARRA SHORTHORNS

3. If in the unanimous opinion of the inspector(s) any animal
- (a) is not true to type or of a satisfactory standard or condition or
 - (b) bears any marking brand tattoo contrary to the marking brand or tattoo disclosed in the relevant entry form or any marking brand or tattoo not in accordance with the records of the relevant Breed Society or
 - (c) being a bull, irrespective of age, is not rung through the nose . . .

then such animal shall be ineligible for exhibition and the Society may require the animal to be forthwith removed from the Showground and the exhibitor, upon receipt of such notice shall forthwith remove such animal and failing such removal by him within the time prescribed by the Director the Director may remove the animal or cause the animal to be removed and all costs and expenses of removal shall be borne by the exhibitor and shall be refunded to the Society. Each such animal shall at all times be at the sole risk and responsibility of the exhibitor and the person or persons removing the animal shall at all times be deemed to be the agents of the exhibitor and all acts and omissions on the part of such person or persons shall be deemed to be the acts and omissions of the exhibitor who shall indemnify and hold indemnified the Society its servants and agents from all claims whatsoever in respect of the animal whether by reason of any loss or injury to or caused by the animal or because of transportation, feeding or housing or otherwise howsoever.

4. The decision of the inspector(s) shall be final subject only to appeal to the Chief Steward or Assistant Chief Steward in the Dairy Breeds Section and his opinion shall be final.
5. The inspector(s) or Chief Steward or his assistant shall not be required to furnish to the exhibitor any reasons for their decision.
6. Notwithstanding anything contained in these regulations the Society shall have the right to declare any animal ineligible to compete because of the health of any such animal or for any other reason which the Society or its Director deems fit. The Society or its Director shall thereupon have the right to order the removal of such animal from the Show Grounds or in default thereof remove such animal at the expense and risk of the exhibitor.

Section 27 — Australian Illawarra Shorthorns

Judge: T. J. DUDGEON, Esq.

Stewards: R. B. GERRAND, Esq.
ALLAN McDONALD, Esq.
JAMES W. WEST, Esq.

Exhibitors are advised that, in addition to reading the following conditions, they should carefully peruse the conditions of entry and exhibition which precede the first Beef Cattle Section and also the inspection regulations preceding this Section.

Entries are accepted on the understanding that, should they be in excess of the accommodation, exhibitors will be required to reduce their teams to the accommodation available.

Compulsory reduction, if necessary, shall be determined by the Committee within a few days following the closing of entries. Should it be found necessary to reduce, exhibitors will be permitted to decide for themselves which animal or animals shall be withdrawn, such withdrawals to be on a percentage basis to be decided upon by the Committee, such as one animal in six.

Exhibitors will be given up to the time of arrival at the Showgrounds with their stock to make the withdrawals at which time they must hand to the Cattle Superintendent the entry tickets for the animals which have been withdrawn.

No rebates of fees for withdrawn entries will be made.

The over-entry of stock, i.e. entering animals without intention of showing them, is contrary to the regulations of the Society and may cause unnecessary compulsory reduction and much inconvenience both to the Society and exhibitors.

The Society will act in the best interests of exhibitors who can rest assured that overcrowding of pavilions will be avoided, therefore eliminating any need for exhibitors to over enter.

A combined total of 4 animals — irrespective of sex — is the maximum number any exhibitor may enter in the yearling and 18 months old Classes, but not more than 2 animals in any one Class.

No heifers born after 31st December, 1965, may be exhibited.

No bulls born after 31st December, 1965, may be exhibited.

Judging will be in catalogue order and will commence at 9 a.m. on the opening day of the Show.

Inspectors appointed by the A.I.S. Society (Vic. Branch) will examine the tattoo marks of all exhibits and any found to be not in order may cause the exhibit to be disqualified.

All exhibits will be inspected to ascertain that they are of a satisfactory standard and condition. (See Regulation at head of Dairy Breeds Sections.)

* Denotes Special Class.

A cattle exhibit can only be entered in one ordinary class.

An exhibit cannot be entered in a Special class unless it has been entered in an ordinary class.

Entries of milking stock will only be accepted subject to the special Regulation regarding the disposal of milk (see head of Cattle Section).

Cattle entered in this Section must be registered in the Australian Illawarra Shorthorn Herd Book. For particulars of registration in the Australian Illawarra Shorthorn Herd Book, apply to the Secretary, Victorian Branch, Australian Illawarra Shorthorn Society, Royal Show Grounds, Epsom Road, Ascot Vale, W.2.

All prize-winning cattle must be paraded. (See Regulation at head of Cattle Section.)

All male exhibits of Dairy Cattle, irrespective of age, shall be rung through the nose and at all times shall be led by such ring. If, in the opinion of the Stewards or Society's officials any bull is

AUSTRALIAN ILLAWARRA SHORTHORNS

considered unsafe, it shall be placed under such control as directed by the Stewards or Society's officials.

All cattle entered in this Section must be certified tuberculosis free. Animals from herds listed as accredited or in process of accreditation under the Accredited Tubercle-free Herd Scheme conducted by the Department of Agriculture, Victoria, need not be individually tested, but all other cattle exhibited must be tuberculin tested within ninety days prior to the opening date of the Show. Certificates for these individual tests must accompany entry forms or, if not available at that time, must be in the hands of the Director no later than 14 days prior to the opening day of the Show.

Any animal entered in this Section which can be shown to the satisfaction of the Society to have received Hormones will be ineligible for a prize.

Attendants leading stock in the judging ring or on parade must wear uniform grey coats, which can be procured from the Society.

"IN MILK" CLASSES. Cows which fail to yield 4 lbs. or more of milk in the 24 hours immediately preceding judging or in a period of 24 hours stipulated by the Society after judging, shall be deemed to be "dry".

The Judge of Australian Illawarra Shorthorns will not penalise exhibits if they are dehorned.

(For particulars of conditions in Type and Utility Classes, see Section 32.)

THE GIPPSLAND AND NORTHERN CO-OPERATIVE CO. LTD. has donated the sum of \$6.30 towards the prize money in this Section.

ENTRY FEE IN ALL CLASSES, \$2.50;
R.A.S. OF V. MEMBERS, \$2.

PRIZES AND PRIZE MONEY

In Classes where ten or more entries are received, except in specified Type and Utility Classes or where the prize money is stated to be donated, the prizes will be four of cash with two additional cards—5th and 6th. The cash prizes shown herein will be increased by \$2 each up to third, the fourth prize to be of \$2 only.

Where entries are less than ten, the number of prizes and the prize money are to remain as shown.

CLASS

187. HEIFER, 2 years old (in milk).—Prizes: \$16, \$8, \$4, \$2, 5th and 6th Card.

1159 H. Andrew, HOLBURN PARK MATILDA 6th 37451 (417), c 17/7/64, s Tabbagong Beauty's Hero 20029, d Holburn Park Matilda 5th 23885.

1160 Bott Bros., ARRANDALE DAIRYMAID 25th 38508 (320), c 27/8/64, s Lawarra Regent 24357, d Arrandale Dairymaid 9th 3233.

1161 Bott Bros., ARRANDALE IVY 11th 38509 (317), c 3/8/64, s Lawarra Regent 24357, d Arrandale Ivy 4th 26817.

1162 A. M. Chambers, MERRIBRAE EMERALD 8th 39695 (264), c 20/9/64, s Merribrae Vengeance 24246, d Merribrae Emerald 5th 26861.

1163 A. M. Chambers, MERRIBRAE ROSINA 15th 39700 (258), c 23/8/64, s Parkview Investor 20782, d Merribrae Rosina 5th 9607.

1164 A. R. & M. C. Evans, NANDOWRA BEAUTY 6th 40176 (111), c 17/9/64, bred by G. A. Evans & Son, s Ovensdale Pearl's Talent 22696, d Nandowra Beauty 3rd 15590.

1165 V. D. & P. G. Kallady, RAYBRIGHT LINDA 45th 38081 (467), c 1/9/64, bred by E. R. Alcorn, s Raybright Bulldog 22460, d Raybright Linda 3rd 96142.

1166 Keith T. Lord, HOLBURN PARK PERFECTION 35th 39647 (436), c 12/10/64, bred by H. Andrew, s Tabbagong Beauty's Hero 20029, d Holburn Park Perfection 22nd 32955.

1167 N. M. Newton, OVENSDALE PEARL 160th 40958 (60), c 6/9/64, s Tabbagong Beauty's Boy 20188, d Ovensdale Pearl 127th 22202.

1168 W. R. Thompson, ARAJARRA FAIRY 3rd 36811 (60), c 2/8/64, s Dongwarra Jupiter 23240, d Cornville Fairy 23rd 18768.

1169 W. R. Thompson, ARAJARRA PRIMULA 2nd 36812 (56), c 14/7/64, s Lemon Grove David 22521, d Naldene Primula 136th 7901.

1170 W. R. Thompson, HOLBURN PARK DAISY 23rd 38971 (427), c 24/9/64, bred by H. Andrew, s Tabbagong Beauty's Hero 20029, d Holburn Park Daisy 10th 9501.

1174
CLASS

188. COW, 3 years old (in milk).—Prizes: \$16, \$8, \$4, Card.

1171 H. Andrew, HOLBURN PARK FAVOURITE 8th 32950 (390), c 10/9/63, s Holburn Park Glamour 21028, d Holburn Park Favourite 2nd 94237.

1172 Bott Bros., ARRANDALE PLUM 22nd 36314 (304), c 23/10/63, s Parkview Supplement 18580, d Arrandale Plum 9th 12196.

1173 A. M. Chambers, MERRIBRAE EMPRESS 12th 33037 (240), c 16/9/63, s Merribrae Vengeance 24246, d Merribrae Empress 26860.

1174 A. R. & M. C. Evans, NANDOWRA BUTTERCUP 11th 34968 (103), c 13/8/63, bred by G. A. Evans & Son, s Ovensdale Pearl's Talent 22696, d Ovensdale Buttercup 34th 3748.

1175 K. C. & D. A. Mudie, OVENSDALE PEARL 138th 33485 (4), c 13/8/63, bred by N. Newton & Son, s Ovensdale Beauty's Victory 20890, d Ovensdale Pearl 84th 17489.

1176 N. M. Newton, OVENSDALE VIOLA 54th 33495 (12), c 28/8/63, s Tabbagong Beauty's Boy 20188, d Ovensdale Viola 39th 5667.

1177 N. M. Newton, TABBAGONG SCARLET 17th 34636 (956), c 19/2/64, bred by Richardson Bros., s Sunny View Lofty Prince 22114, d Tabbagong Scarlet 8th 7090.

1178 L. A. Plum & Co., BOGONG VIEW JEAN 36649 (24), c 9/4/64, s Cornville Congo 26473, d Beauna Vista Jean 66th 98941.

1179 W. R. Thompson, ARAJARRA DAWN 28953 (36), c 7/8/63, s Dongwarra Jupiter 23240, d Grafton Camera's Dawn 2nd 93802.

189. COW, 4 years old (in milk).—Prizes: \$16, \$8, \$4, Card.

1180 H. Andrew, HOLBURN PARK PERFECTION 26th (got by A.I.) 32215 (362), c 22/4/63, s Tabbagong Beauty's Design 16309, d Holburn Park Perfection 12th 101319.

1181 Bott Bros., LAWARRA PANSY 15th 31792 (116), c 9/4/63, bred by T. & R. Dudgeon, s Parkview Conclusion 21331, d Lawarra Pansy 4th 12238.

1182 V. D. & P. G. Kallady, LAWARRA PANSY 10th (got by A.I.) 29523 (96), c 8/8/62, bred by T. & R. Dudgeon, s Tabbagong Unity 20323, d Parkview Pansy 24th 102923.

1183 N. M. Newton, OVENSDALE BEAUTY 84th 24048 (967), c 3/9/62, s Tabbagong Beauty's Boy 20188, d Ovensdale Beauty 73rd 18971.

1184 N. M. Newton, OVENSDALE EMPRESS 28th 22201 (958), c 18/8/62, s Tabbagong Beauty's Boy 20188, d Ovensdale Empress 24th 18973.

1185 L. C. & E. G. Pollard, DONGAWARRA TOT 56th 25780 (497), c 16/11/62, s Tabbagong Carbon 20191, d Dongawarra Imitators Tot 24178.

1186 W. R. Thompson, ARAJARRA JINNY 20735 (24), c 20/9/62, s Dongawarra Lincoln 18065, d Cornville Jinny 10th 346.

190. COW, 5 years old (in milk).—Prizes: \$20, \$8, \$4, Card.

1187 Bott Bros., ARRANDALE STATELY 32nd 15378 (230), c 25/8/61, s Arrandale Phil 16643, d Parkview Stately 8th 95920.

1188 Dark & Gibson, SUNNY YARRA COLLIE 7th (got by A.I.) 18500 (276), c 27/2/62, s Parkview Electra 18544, d Sunny Yarra Collie, 89386.

1189 N. M. Newton, OVENSDALE BEAUTY 78th 14048 (924), c 14/9/61, s Tabbagong Beacon 17607, d Ovensdale Beauty 46th 102770.

AUSTRALIAN ILLAWARRA SHORTHORNS

CLASS

191. COW, 6 years old or over (in milk).—Prizes: \$20, \$8, \$4, Card.

- 1190 H. Andrew, WANDELLA PARK ALICE 13th 13376 (311), c 1/9/59, bred by R. A. & T. R. Walker, s Sunny View Foremost Aim 17579, d Wandella Park Alice 10th 1182. *W/DRAWN*
- 1191 Bott Bros., ARRANDALE STATELY 27th 27672 (190), c 23/8/60, s Parkview Supplement 18580, d Arrandale State 17th 5066. *TRANS*
- 2- 1192 Bott Bros., NUGENT REDWINGS 41st 17230 (287), c 22/10/60, bred by R. W. Kelly, s Parkview Diction 20719, d Nugent Redwings 11th 95675.
- 1193 A. M. Chambers, MERRIBRAE ROSINA 5th 9607 (91), c 18/9/58, s Nandowra Butter King 14227, d Douglas Vale Rosina 75459. *TRANS*
- 1194 N. M. Newton, OVENS DALE BEAUTY 64th 10020 (793), c 15/10/58, s Tabbagong Beacon 17607, d Ovensdale Beauty 46th 102770. *W/DRAWN*
- 1- 1195 N. M. Newton, OVENS DALE EMPRESS 24th 18973 (869), c 31/8/60, s Tabbagong Beacon 17607, d Ovensdale Empress 21st 3250.
- 3- 1196 N. M. Newton, OVENS DALE PEARL 91st 10023 (823), c 24/8/59, s Tabbagong Beacon 17607, d Ovensdale Pearl 54th 102792.
- 1197 L. C. & E. G. Pollard, DONGAWARRA ROSE 23rd 19096 (422), c 17/8/60, s Tabbagong Imitator 16315, d Dongawarra Rose 7th 100042. *TRANS*

192. *BEST VESSEL (cow to be of good breed type).—First prize, \$6.30; Second prize, \$4.20; Third prize, \$2.10 (of which \$10.50 is presented by F. W. BEDWELL, Esq.). In addition to the above cash prizes a trophy valued at \$21 is offered by Mr. A. M. CHAMBERS, of Glencoe, Malone's P.O., provided that the winning cow was bred by the exhibitor. This trophy is to be won three times by the same exhibitor before being won outright. Competition in this Class is limited to animals, in milk or within 14 days of calving, entered in the ordinary Classes. The judge may order the exhibits which are in milk to be milked dry before making his final awards. *NO ELIGIBLE FOR PRIZE*

- 1198 H. Andrew.
1199 Bott Bros.
3- 1200 Bott Bros.
1201 A. M. Chambers.
1202 A. R. & M. C. Evans.
1- 1203 V. D. & P. G. Kallady.
1204 K. C. & D. A. Mudie.
1205 N. M. Newton.
1206 N. M. Newton.
2- 1207 N. M. Newton.
1208 L. C. & E. G. Pollard.
1209 W. R. Thompson.

193. COW, 6 years old or over (in calf).—Prizes: \$10, \$4, \$2, Card.

- 1210 H. Andrew, HOLBURN PARK SYLVIA 3rd 32959 (302), c 25/9/60, s Karbarook Handsome Boy 17207, d Holburn Park Sylvia 2nd 1137.
- 4- 1211 Bott Bros., ARRANDALE PLUM 8th 5063 (136), c 17/9/58, s Arrandale Assurance 13305, d Arrandale Plum 73673.
- 1212 A. M. Chambers, MERRIBRAE MAYFLOWER 2nd 3729 (92), c 20/9/58, s Nandowra Butter King 14227, d Parkview Mayflower 117th 102908.
- 3- 1213 N. M. Newton, OVENS DALE BEAUTY 73rd 19871 (865), c 17/8/60, s Tabbagong Beacon 17607, d Ovensdale Beauty 65th 3249.
- 2- 1214 N. M. Newton, OVENS DALE BUTTERCUP 37th 18972 (868), c 25/8/60, s Tabbagong Beacon 17607, d Ovensdale Buttercup 24th 79259.
- 1- 1215 N. M. Newton, OVENS DALE VIOLA 45th 25984 (879), c 15/9/60, s Tabbagong Beacon 17607, d Ovensdale Viola 35th 102813.

CLASS

194. COW, 5 years old (in calf).—Prizes: \$10, \$4, \$2, Card.

- 2- 1216 N. M. Newton, OVENS DALE PEARL 111th 12512 (909), c 23/8/61, s Tabbagong Beacon 17607, d Ovensdale Pearl 66th 102800.
- 1- 1217 N. M. Newton, OVENS DALE VIOLA 47th 12510 (898), c 29/7/61, s Tabbagong Beacon 17607, d Ovensdale Viola 33rd 102812.

195. COW, 4 years old (in calf).—Prizes: \$8, \$4, \$2, Card.

- 1218 H. Andrew, HOLBURN PARK PERFECTION 27th (got by A.I.) 34857 (368), c 4/6/63, s Tabbagong Beauty's Design 16309, d Holburn Park Perfection 23rd 26779. *W/D*
- 1- 1219 Dark & Gibson, SUNNY YARRA GRANNY 8th 25078 (288), c 3/10/62, s Sunny Yarra Admiral 21454, d Sunny Yarra Granny 6th 18501.

196. COW, 3 years old (in calf).—Prizes: \$8, \$4, \$2, Card.

- 4- 1220 H. Andrew, HOLBURN PARK GENTLE 10th (got by A.I.) 34163 (375), c 12/8/63, s Tabbagong Beauty's Design 16309, d Holburn Park Gentle 8th 32951.
- 3- 1221 Bott Bros., ARRANDALE PLUM 20th 35397 (293), c 5/9/63, s Arrandale State's Beau 23331, d Arrandale Plum 6th 1856.
- 1222 K. C. & D. A. Mudie, SUNNY YARRA BEAUTY 39th 33996 (314), c 20/10/63, bred by Dark & Gibson, s Sunny Yarra Ruler 20787, d Sunny Yarra Beauty 11th 97166.
- 1223 N. M. Newton, OVENS DALE BEAUTY 90th 33478 (19), c 4/9/63, s Tabbagong Beauty's Boy 20188, d Ovensdale Beauty 73rd, 18971.
- 2- 1224 N. M. Newton, OVENS DALE PEARL 142nd 33489 (13), c 29/8/63, s Tabbagong Beauty's Boy 20188, d Ovensdale Pearl 121st 19623.
- 1225 L. A. Plum & Co., BOGONG VIEW FASCINATION 31950 (21), c 7/8/63, s Cornville Congo 26473, d Bogong View June 11968.
- 1226 W. R. Thompson, ARAJARRA EMPRESS 4th 32728 (45), c 18/9/63, s Dongawarra Jupiter 23240, d Cornville Empress 42nd 10910.

197. HEIFER, 2 years old (not in milk, and not necessarily in calf).—Prizes: \$8, \$4, \$2, Card.

- 4- 1227 H. Andrew, HOLBURN PARK PERFECTION 36th 40581 (443), c 12/12/64, s Tabbagong Beauty's Hero 20029, d Holburn Park Perfection 6th 94248.
- 1- 1228 Bott Bros., ARRANDALE PLUM 24th 38510 (315), c 24/7/64, s Lawarra Regent 24357, d Arrandale Plum 6th 1856.
- 1229 A. M. Chambers, MERRIBRAE BEAUTY 25th 39694 (257), c 15/8/64, s Merribrae Vengeance 24246, d Merribrae Beauty 3rd 102159.
- 1230 Dark & Gibson, SUNNY YARRA GRANNY 11th 40137 (332), c 7/8/64, s Sunny Yarra Admiral 21454, d Sunny Yarra Granny 3rd 103937.
- 1231 A. R. & M. C. Evans, NANDOWRA BEAUTY 7th 40177 (114), c 27/9/64, bred by G. A. Evans & Son, s Ovensdale Pearl's Talent 22696, d Nandowra Beauty 4th 25194.
- 3- 1232 N. M. Newton, OVENS DALE BEAUTY 94th 38350 (44), c 19/7/64, s Tabbagong Beauty's Boy 20188, d Ovensdale Beauty 65th 3249.
- 1233 W. R. Thompson, TABBAGONG MINNIE 22nd 37844 (6), c 9/10/64, bred by Richardson Bros., s Sunny View Lofty Prince 22114, d Tabbagong Minnie 21st 22440.

TRANS. FROM CLASS 187

"THE G. A. EVANS MEMORIAL TROPHY", presented by N. M. NEWTON, Esq., "Ovensdale", Whorouly, Vic., for the Best Two Year Old Heifer (in milk or in calf). To be won three times by the same exhibitor before being won outright. Winners: 1962, N. M. Newton; 1963, H. Andrew; 1964, H. Andrew; 1965, Bott Bros. *W/D*

AUSTRALIAN ILLAWARRA SHORTHORNS

CLASS

198. HEIFER, born 1/1/65 to 30/6/65 (inclusive).—Prizes: \$8, \$4, \$2, Card.

- 1- 1234 H. Andrew, HOLBURN PARK DORA 42767 (446), c 30/4/65, s Airton Vale Barney 25874, d The Pines Dora 13th 18431.
- 4- 1235 A. M. Chambers, MERRIBRAE IVY 5th 45402 (278), c 17/6/65, s Merribræ Vengeance 24246, d Merribræ Ivy 2nd 16716.
- 1236 Keith T. Lord, TABBAGONG RUTH 162nd 41058 (24), c 3/1/65, bred by Richardson Bros., s Tabbagong Beauty's Reward 19180, d Tabbagong Ruth 133rd 20565.
- 3- 1237 K. C. & D. A. Mudie, SAYONARA MELINDA 45213 (001), c 17/5/65, s Lararra Quality 27017, d Rushbourne Dot 3rd 2054.
- 2- 1238 L. A. Plum & Co., BOGONG VIEW EMPRESS 43905 (35), c 6/3/65, s Cornville Congo 26473, d Cornville Empress 66th 23556.

199. HEIFER, born 1/7/65 to 31/12/65 (inclusive).—Prizes: \$6, \$4, \$2, Card.

- 2- 1239 H. Andrew, HOLBURN PARK FLIRT 7th 43017 (456), c 18/7/65, s Holburn Park Senator 27625, d Holburn Park Flirt 4th 34168.
- 3- 1240 Bott Bros., ARRANDALE DAIRYMAID 29th 45812 (355), c 26/7/65, s Lawarra Regent 24357, d Arrandale Dairymaid 20th 26822.
- 4- 1241 A. M. Chambers, MERRIBRAE BEAUTY 29th 45401 (286), c 4/9/65, s Merribræ Radar 27268, d Merribræ Beauty 6th 3240.
- 1- 1242 A. M. Chambers, MERRIBRAE QUEEN 17th 47509 (303), c 21/11/65, s Parkview Investor 20782, d Merribræ Queen 21411.
- 1243 A. R. & M. C. Evans, NANDOWRA BUTTERCUP 16th 47646 (123), c 3/11/65, s Ovensdale Pearl's Talent 22696, d Nandowra Buttercup 8th 42951.
- 1244 N. M. Newton, OVENS DALE PEARL 169th 46474 (97), c 29/8/65, s Ovensdale Prestige 25032, d Ovensdale Pearl 139th 33487.
- 1245 W. R. Thompson, ARAJARRA PRIMULA 4th 44915 (95), c 20/8/65, s Lemon Grove David 22521, d Arajarra Primula 20738.

JUNIOR CHAMPION AUSTRALIAN ILLAWARRA SHORTHORN HEIFER, 2 years old or under (in milk or dry).—Society's Sash. (The winner of this award is eligible to compete for the Championship.) —1164

RESERVE JUNIOR CHAMPION AUSTRALIAN ILLAWARRA SHORTHORN HEIFER.—Society's Sash. —1228

CHAMPION AUSTRALIAN ILLAWARRA SHORTHORN COW OR HEIFER.—(The winner of the Junior Championship shall be eligible to compete for this award.) Society's Sash, and cash prize of \$10, presented by **PETERS ICE CREAM (Vic.) PTY. LTD., WELLINGTON ROAD, PETERSVILLE, CLAYTON.** —1182

RESERVE CHAMPION AUSTRALIAN ILLAWARRA SHORTHORN COW OR HEIFER. Society's Sash and cash prize of \$5, presented by **PETERS ICE CREAM (Vic.) PTY. LTD., WELLINGTON ROAD, PETERSVILLE, CLAYTON.** —1195

Cash prizes of \$10 and \$5, offered by **THE AUSTRALIAN ILLAWARRA SHORTHORN SOCIETY (Victorian Branch)**, will be awarded to the exhibitors of the **Champion Cow** and **Reserve Champion Cow** respectively if they have, under official Government or the V.H.I.A. test in one lactation period, produced 150 lbs. butter fat in excess of their age standard.

CH. —1182

RESERVE —1195

NO AWARDS.

TYPE AND UTILITY CLASSES

In all cases where the tests are other than those of the Victorian Standard Herd Test Scheme, certificates issued by the Department or organisation which conducted the tests, must accompany the entry forms.

For full conditions of entry in these Classes see Section 32.

CLASS

200. *TYPE AND UTILITY COW, 4 years old or Mature Standard. Four year olds to have yielded not less than 400 lbs. butter fat and mature cows not less than 450 lbs. Prizes: \$8, \$4, \$2.

- 1246 Bott Bros., ARRANDALE PLUM 8th 5063 (see also Class 193).
- 1247 Bott Bros., NUGENT REDWINGS 41st 17230 (see also Class 191).
- 1248 N. M. Newton, OVENS DALE BEAUTY 73rd 18971 (see also Class 193).
- 2- 1249 N. M. Newton, OVENS DALE BUTTERCUP 37th 18972 (see also Class 193).
- 1- 1250 N. M. Newton, OVENS DALE EMPRESS 24th 18973 (see also Class 191).
- 1251 N. M. Newton, OVENS DALE PEARL 91st 10023 (see also Class 191).
- 3- 1252 N. M. Newton, OVENS DALE VIOLA 47th 12510 (see also Class 194).

201. *TYPE AND UTILITY COW, 2 and 3 year old standards. Two year olds to have yielded not less than 300 lbs. butter fat and three year olds not less than 350 lbs. Prizes: \$8, \$4, \$2.

- 2- 1253 Bott Bros., ARRANDALE PLUM 20th 35397 (see also Class 196).
- 1- 1254 N. M. Newton, OVENS DALE BEAUTY 84th 24048 (see also Class 189).
- 3- 1255 W. R. Thompson, ARAJARRA JINNY 20735 (see also Class 189).

202. *TYPE AND UTILITY COW, any age, in milk or dry which, prior to 1st July preceding the Show, has produced 3,000 lbs. or more butter fat in her lifetime. Prizes: \$8, \$4, \$2.

NO ENTRY.

A SPECIAL PRIZE of \$21, donated by the **VICTORIAN DAIRYFARMERS' ASSOCIATION**, 528 Collins Street, Melbourne, will be awarded to the cow or heifer of the 1st, 2nd and 3rd prize winners in the specified Type and Utility classes (excluding the 3,000 lb. b./f. production class) gaining the highest combined points for butter fat production and type.

In Type and Utility Classes where 10 or more animals actually compete, the six highest pointed animals shall be eligible to compete for the prize.

1 point will be allotted for every 10 lbs. of butter fat over 350 lbs. (with allowance for age) produced under Government Herd Test, the Victorian Herd Improvement Association or any other recognised Testing organisation during a lactation period of 300 days that followed the calving on, between or including 30th August, 1964, and 29th August, 1965.

The cows eligible to compete for this prize shall be brought together at 9.30 a.m. on Friday, 16th September, on the main arena for the purpose of being allotted points on type, with a maximum of 100.

1ST — 1252

2ND — 1249

3RD — 1250

AUSTRALIAN ILLAWARRA SHORTHORNS

Both production and type points shall then be added to determine the winner.

CHAMPION DAIRY COW

THE AUSTRALIAN PRIMARY PRODUCERS' UNION (Victorian Division) offers a trophy order and cash prize of a total value of \$100 for competition among the Red Poll, Dairy Shorthorn, Australian Illawarra Shorthorn, Ayrshire, Jersey, Guernsey and Friesian breeds. For full particulars, see end of Section 31.

CLASS

203. BULL, 5 years old or over.—Prizes: \$20, \$8, \$4, Card.

- 3-1256 A. M. Chambers, PARKVIEW INVESTOR 20782 (860), c 6/2/61, bred by H. Dudgeon & Son, s Parkview Dependable 19701, d Parkview Poppy 25th 87989.
- 2-1257 A. R. & M. C. Evans, OVENS DALE PEARL'S TALENT 22696 (928), c 18/9/61, bred by N. M. Newton, s Tabbagong Beacon 17607, d Ovensdale Pearl 30th 70326.
- 4-1258 N. M. Newton, TABBAGONG BEAUTY'S BOY 20188 (548), c 22/8/60, bred by Richardson Bros., s Blackburn Reward 17902, d Tabbagong Beauty 109th 103986.
- 1-1259 L. A. Plum & Co., CORNVILLE CONGO 26473 (722), c 13/10/60, bred by R. T. Hempel, s Tabbagong Barrister 19442, d Cornville Empress 16th 92675.

204. BULL, 4 years old.—Prizes: \$20, \$8, \$4, Card.

- 3-1260 Dark & Gibson, SUNNY YARRA PREMIER (got by A.I.) 24824 (285), c 9/9/62, s Parkview Electra 18544, d Sunny Yarra Mayflower 7th 97172.
- 2-1261 K. C. & D. A. Mudie, ARRAN DALE DEPENDABLE 24776 (257), c 16/8/62, bred by Bott Bros., s Parkview Supplement 18580, d Arrandale Plum 2nd 91323.
- 1-1262 N. M. Newton, OVENS DALE PRESTIGE 25032 (969), c 4/9/62, s Tabbagong Beauty's Boy 20188, d Ovensdale Pearl 91st 10023.

205. BULL, 3 years old.—Prizes: \$16, \$8, \$4, Card.

- 3-1263 Bott Bros., ARRAN DALE ELECTRA (got by A.I.) 28538 (310), c 21/5/64, s Parkview Electra 18544, d Nugent Redwings 41st 17230.
- 1-1264 A. M. Chambers, MERRIBRAE RADAR 27268 (232), c 5/9/63, s Parkview Investor 20782, d Merribrae Rosina 3rd 3241.
- 2-1265 V. D. & P. G. Kallady, PARKVIEW DESTINY 29774 (964), c 22/9/63, bred by H. Dudgeon & Son, s Parkview Dependable 19701, d Parkview Rose 49th 87992.

206. BULL, 2 years old.—Prizes: \$8, \$4, \$2, Card.

- 2-1266 H. Andrew, HOLBURN PARK BANKER 29629 (435), c 11/10/64, s Holburn Park Glamour 21028, d Holburn Park Dairymaid 5th 94232.
- 1-1267 A. M. Chambers, MERRIBRAE MANDRAKE 29960 (265), c 20/9/64, s Parkview Investor 20782, d Merribrae Mayflower 2nd 3729.
- 4-1268 Dark & Gibson, ARRAN DALE COLIN 29313 (314), c 20/7/64, bred by Bott Bros., s Lawarra Regent 24357, d Arrandale Dairymaid 10th 26814.
- 1269 A. R. & M. C. Evans, OVENS DALE BUTTERCUP'S BOY 29247 (46), c 4/8/64, bred by N. M. Newton, s Tabbagong Beauty's Boy 20188, d Ovensdale Buttercup 37th 18972.
- 3-1270 N. M. Newton, TABBAGONG BEAUTY'S TRENTON 29066 (3), c 5/9/64, bred by Richardson Bros., s Sunny View Lofty Prince 22114, d Tabbagong Beauty 160th 20557.

207. BULL, born 1/1/65 to 30/6/65 (inclusive).—Prizes: \$8, \$4, \$2, Card.

- 1271 Bott Bros., ARRAN DALE BOUNTY 31157 (344), c 21/5/65, s Arrandale Champier 23332, d Arrandale Dairymaid 18th 23030.
- 1-1272 Dark & Gibson, SUNNY YARRA LEGACY 30697 (342), c 17/2/65, s Sunny Yarra Improver 24823, d Sunny Yarra Mayflower 7th 97172.

CLASS

208. BULL, born 1/7/65 to 31/12/65 (inclusive). Prizes: \$12.48, \$8.32, \$4.88, \$2.16, \$1.44, 72c. A compulsory Sweepstakes of \$2 for each entry is included in this Class. The total Sweepstakes to be divided into six prizes in the proportion of 36%, 24%, 16%, 12%, 8%, 4% and will be added to the prize money offered. Entry fee and Sweepstakes, \$4.50; Members, \$4.

- 1273 H. Andrew, HOLBURN PARK ARTHUR 31267 (469), c 8/8/65, s Tabbagong Beauty's Hero 20029, d Holburn Park Mona 8th 26778.
- 1274 Bott Bros., ARRAN DALE MILSON 31914 (367), c 15/9/65, s Lawarra Regent 24357, d Arrandale Plum 6th 1856.
- 4-1275 Bott Bros., ARRAN DALE MODISH 31916 (375), c 14/9/65, s Lawarra Regent 24357, d Arrandale Poppy 5068.
- 5-1276 A. M. Chambers, MERRIBRAE ROYALIST 31927 (298), c 28/10/65, s Parkview Investor 20782, d Merribrae Rosina 3rd 3241.
- 1-1277 A. R. & M. C. Evans, NANDOWRA BARRISTER 31024 (120), c 18/8/65, s Ovensdale Pearl's Talent 22696, d Nandowra Beauty 3rd 15590.
- 6-1278 K. C. & D. A. Mudie, SAYONARA PETER'S BOY 31302 (002), c 4/10/65, s Sunny Yarra Barrister 27050, d Sunny Yarra Beauty 36th 32169.
- 3-1279 N. M. Newton, OVENS DALE BURTON 31667 (89), c 17/8/65, s Tabbagong Beacon 17607, d Ovensdale Beauty 66th 16030.
- 2-1280 N. M. Newton, OVENS DALE PARAGON 31430 (87), c 13/8/65, s Tabbagong Beacon 17607, d Ovensdale Pearl 78th 5133.
- 1281 L. A. Plum & Co., BOGONG VIEW REGENT 32012 (63), c 1/11/65, s Lawarra Regent 24357, d Arrandale Sunflower 22nd 36320.

209. *BULL, born 1/7/65 to 31/12/65 (inclusive).—Prizes: \$8, \$4, \$2, Card. To be eligible for this Class, exhibits must be from dams which in one lactation period have gained a certificate under official or semi-official test before 1st July, 1965.

Production for the "current" year will only be taken into consideration if the calving date preceding the lactation was on or before 29th August, 1965.

The age standards for production to be recognised as a minimum are those of the Victorian Standard Herd Test as follow:—

	273 days	300 days
Junior 2 year old ..	230	260 lbs. b/fat.
Senior 2 year old ..	250	280 " "
Junior 3 year old ..	270	300 " "
Senior 3 year old ..	290	320 " "
Junior 4 year old ..	310	330 " "
Senior 4 year old ..	330	340 " "
Mature	350	350 " "

Certificates of tests other than Victorian Standard Herd Test must accompany the entry form.

- 1282 Bott Bros., ARRAN DALE MILSON 31914 (see also Class 208).
- 3-1283 Bott Bros., ARRAN DALE MODISH 31916 (see also Class 208).
- 2-1284 N. M. Newton, OVENS DALE BURTON 31667 (see also Class 208).
- 1-1285 N. M. Newton, OVENS DALE PARAGON 31430 (see also Class 208).

JUNIOR CHAMPION AUSTRALIAN ILLAWARRA SHORTHORN BULL, 2 years old or under.—Society's Sash. (The winner of this award is eligible to compete for the Championship).

-1277

AUSTRALIAN ILLAWARRA SHORTHORNS

RESERVE JUNIOR CHAMPION AUSTRALIAN ILLAWARRA SHORTHORN BULL.—Society's Sash. — 1267

CHAMPION AUSTRALIAN ILLAWARRA SHORTHORN BULL. (The winner of the Junior Championship shall be eligible to compete for this award.) Society's Sash, and cash prize of \$10, presented by PETERS ICE CREAM (Vic.) PTY. LTD., WELLINGTON ROAD, PETERSVILLE, CLAYTON. — 1259

RESERVE CHAMPION AUSTRALIAN ILLAWARRA SHORTHORN BULL.—Society's Sash and cash prize of \$5, presented by PETERS ICE CREAM (Vic.) PTY. LTD., WELLINGTON ROAD, PETERSVILLE, CLAYTON. — 1259

Cash prizes of \$10 and \$5, offered by THE AUSTRALIAN ILLAWARRA SHORTHORN SOCIETY (Victorian Branch), will be awarded to the exhibitors of the Champion and Reserve Champion Bull respectively if their dams have, under official Government or the V.H.I.A. test, in one lactation period, produced 150 lbs. butter fat in excess of their age standard. — 1259 + 1257.

NO AWARDS.

CLASS

210. *GROUP PRIZES.—One male and two females, any age. Competition limited to animals entered in the ordinary classes.—Prizes: \$8, \$4, \$2.

1286 H. Andrew.
1287 Bott Bros.
1288 A. M. Chambers.
1289 A. R. & M. C. Evans.
1290 V. D. & P. G. Kallady.
1291 K. C. & D. A. Mudie.
1292 N. M. Newton.
1293 N. M. Newton.
1294 L. A. Plum & Co.

211. *GROUP PRIZES.—One bull and 3 of his progeny—1 male and 2 females, bred by exhibitor. Competition limited to animals entered in the ordinary classes.—Prizes: \$8, \$4, \$2.

1295 A. M. Chambers.
1296 A. R. & M. C. Evans.
1297 N. M. Newton.

212. *GROUP PRIZES.—One male and two females, 2 years or under, not necessarily bred by exhibitor. Competition limited to animals entered in the ordinary Classes.—Prizes: \$8, \$4, \$2.

1298 H. Andrew.
1299 Bott Bros.
1300 A. M. Chambers.
1301 A. R. & M. C. Evans.
1302 N. M. Newton.

213. *GROUP PRIZES.—Three females by the same sire, any age. Competition limited to animals entered in the ordinary classes.—Prizes: \$8, \$4, \$2.

1303 H. Andrew.
1304 Bott Bros.
1305 A. M. Chambers.
1306 A. R. & M. C. Evans.
1307 N. M. Newton.
1308 N. M. Newton.
1309 L. A. Plum & Co.

CLASS

214. *GROUP PRIZES.—Three females, 4 years old or over. Competition limited to animals entered in the ordinary classes.—Prizes: \$8, \$4, \$2 (of which \$8 is presented by the Australian Illawarra Shorthorn Society, Victorian Branch).

1310 H. Andrew.
1311 Bott Bros.
1312 N. M. Newton.
1313 N. M. Newton.

215. *GROUP PRIZES.—Three females, 3 years old or under. Competition limited to animals entered in the ordinary classes.—Prizes: \$8, \$4, \$2 (of which \$8 is presented by the Australian Illawarra Shorthorn Society, Victorian Branch).

1314 H. Andrew.
1315 Bott Bros.
1316 A. M. Chambers.
1317 A. R. & M. C. Evans.
1318 K. C. & D. A. Mudie.
1319 N. M. Newton.
1320 L. A. Plum & Co.
1321 W. R. Thompson.

COLE-DUDGEON MEMORIAL TROPHIES, presented by THE AUSTRALIAN ILLAWARRA SHORTHORN SOCIETY (FEDERAL COUNCIL).

(1) "Cole-Dudgeon Memorial Trophy" for the Champion A.I.S. Bull, provided that his dam has produced under an Official Lactation Testing Scheme, at least 100 lb. of butter-fat in excess of her age standard. No exhibit shall be eligible to gain more than one "Cole-Dudgeon Memorial Trophy" at a Royal Show in the same State, but it may gain one at a Royal Show in another State. — 1259

(2) "Cole-Dudgeon Memorial Trophy" for the Champion A.I.S. Cow, provided that she has produced under an Official Lactation Testing Scheme, at least 100 lb. of butter-fat in excess of her age standard. No exhibit shall be eligible to gain more than one "Cole-Dudgeon Memorial Trophy" at a Royal Show in the same State, but it may gain one at a Royal Show in another State. — 1182.

(3) Distinctive Special Ribbons for the winning group in the Bull and Progeny Class.

The Trophies will take the form of:—

(1) A.I.S. Champion Bull; (2) A.I.S. Champion Cow.—A substantially framed photograph of the winning animal, having an engraved plate attached to the frame showing:—

- Name of animal;
- date of birth;
- production details (in the case of the bull, his dam and her production details to be shown);
- Show at which Trophy was won and year;
- exhibitor's name.

AYRSHIRES

To be presented to the winning exhibitor. Photograph of the winning animal to be published in the Society's Herd Book, together with the production details, animal's date of birth, show and year at which the Trophy was won, and exhibitor's name.

- (3) **Bull and Progeny Class.**—A distinctively designed Special Ribbon to be awarded to the winners in this Class. - 1297.

BEST MAINTAINED TEAM

Trophy, valued at \$21, presented by N. M. Newton, Esq., will be awarded for the Best Prepared and Maintained Team of Australian Illawarra Shorthorn Cattle at the Show.

The trophy to be won three times by the same exhibitor before being won outright.

Judging to take place from the opening day of the Show until the following Thursday, and to be on points according to the following scale:—

	Maximum Points
1. Groomed appearance of cattle	10
2. Condition of bedding and economic use of same	10
3. Condition of floors below bedding	10
4. Absence of excreta	5
5. Condition of feeders	5
6. General tidiness of stalls	5
7. Contentment of cattle	5
TOTAL	50

To qualify for the competition, the exhibitor must have at least five animals exhibited at the Show.

A. M. CHAMBERS.

Section 28 — Ayrshires

Judge: L. NORGAARD, Esq.

Stewards: D. C. F. McCALLUM, Esq.
W. J. WILLIAMS, Esq.
JOHN G. WILSON, Esq.

Exhibitors are advised that, in addition to reading the following conditions, they should carefully peruse the conditions of entry and exhibition which precede the first Beef Cattle Section and also the inspection regulations preceding the first Dairy Cattle Section.

Entries are accepted on the understanding that, should they be in excess of the accommodation, exhibitors will be required to reduce their teams to the accommodation available.

Compulsory reduction, if necessary, shall be determined by the Committee within a few days following the closing of entries. Should it be found necessary to reduce, exhibitors will be permitted to decide for themselves which animal or animals shall be withdrawn, such withdrawals to be on a percentage basis to be decided upon by the Committee, such as one animal in six.

Exhibitors will be given up to the time of arrival at the Showgrounds with their stock to make the withdrawals at which time they must hand to the Cattle Superintendent the entry tickets for the animals which have been withdrawn.

No rebates of fees for withdrawn entries will be made.

The over-entry of stock, i.e. entering animals without intention of showing them, is contrary to the regulations of the Society and may cause unnecessary compulsory reduction and much inconvenience both to the Society and exhibitors.

The Society will act in the best interests of exhibitors who can rest assured that overcrowding of pavilions will be avoided, therefore eliminating any need for exhibitors to over enter.

A combined total of 4 animals — irrespective of sex — is the maximum number any exhibitor may enter in the yearling and 18 months old Classes, but not more than 2 animals in any one Class.

No heifers born after 31st December, 1965, may be exhibited.

No bulls born after 31st December, 1965, may be exhibited.

Judging will be in catalogue order and will commence at 9 a.m. on the opening day of the Show.

* Denotes Special Class.

A cattle exhibit can only be entered in one ordinary class.

An exhibit cannot be entered in a special class unless it has been entered in an ordinary class.

Entries of milking stock will only be accepted subject to the Special Regulation regarding the disposal of milk (see head of Cattle Section).

Cattle entered in this section must be registered in the Ayrshire Herd Book of Australia or in an approved Ayrshire Herd Book outside the Commonwealth.

Inspectors, appointed by the Ayrshire Cattle Society (Victorian Branch), will examine stock exhibited to ensure that all are tattooed in accordance with the Herd Book Regulations. Any found not to be correctly and legibly tattooed may be disqualified.

All exhibits will be inspected to ascertain that they are of a satisfactory standard and condition. (See Regulation at head of Dairy Breeds Section).

For particulars of registration in the Ayrshire Cattle Society of Australia, apply to the Secretary, Ayrshire Cattle Society of Australia, Royal Show Grounds, Epsom Road, Ascot Vale, W.2.

All prize-winning cattle must be paraded. (See Regulation at head of Cattle Section.)

All male exhibits of Dairy Cattle, irrespective of age, shall be rung through the nose and at all times shall be led by such ring. If, in the opinion of the Stewards or Society's officials, any bull is considered unsafe, it shall be placed under such control as directed by the Stewards or Society's officials.

All cattle entered in this Section must be certified tuberculosis free. Animals from herds listed as accredited or in process of accreditation under the Accredited Tubercle-free Herd Scheme

AYRSHIRES

conducted by the Department of Agriculture, Victoria, need not be individually tested, but all other cattle exhibited must be tuberculin tested within ninety days prior to the opening date of the Show. Certificates for these individual tests must accompany entry forms or, if not available at that time, must be in the hands of the Director no later than 14 days prior to the opening day of the Show.

Any animal entered in this Section which can be shown to the satisfaction of the Society to have received Hormones will be ineligible for a prize.

Attendants leading stock in the judging ring and on parade must wear uniform grey coats, which can be procured from the Society.

The Judge of Ayrshires will not penalise exhibits if they are dehorned.

Cows which fail to yield 4 lbs or more of milk in the 24 hours immediately preceding judging or in a period of 24 hours stipulated by the Society subsequent to judging shall be deemed to be "dry".

(For particulars of conditions in Type and Utility Classes, see Section 32.)

THE GIPPSLAND AND NORTHERN CO-OPERATIVE CO. LTD. has presented the sum of \$6.30 towards the prize money in this section.

ENTRY FEE IN ALL CLASSES, \$2.50;
R.A.S. OF V. MEMBERS, \$2.

PRIZES AND PRIZE MONEY

In Classes where ten or more entries are received, except in specified Type and Utility Classes or where the prize money is stated to be donated, the prizes will be four of cash with two additional cards—5th and 6th. The cash prizes shown herein will be increased by \$2 each up to third, the fourth prize to be of \$2 only.

Where entries are less than ten, the number of prizes and the prize money are to remain as shown.

CLASS

216. HEIFER, 2 years old (in milk).—Prizes: \$16, \$8, \$4, \$2, 5th and 6th Card.

- 1322 Walter Andrew, KELVIN GROVE GARLAND 2nd 67981 (620), c 27/8/64, s Brookfield Highland Chief 15650, d Alloway Galety 55614.
- 1323 J. M. Buchanan & Son, GLENEIRA LEXIA 67786 (681), c 24/9/64, s Mill Springs David 15923, d Gleneira Jonquil 61429.
- 2- 1324 A. Bunn & Son, WATTLE PARK BALLET 70366 (856), c 15/9/64, s Wattle Park Royal Beau 17847, d Wattle Park Brydie 66741.
- 1- 1325 J. Roland Canobie, ROLAND PARK LYNETTE 2nd 68311 (285), c 28/8/64, s Haldenby Oracle 15842, d Roland Park Lynn 62696.
- 1326 J. Roland Canobie, ROLAND PARK MISS PEARL 68315 (286), c 1/9/64, s Roland Park Pearl 3rd Renown 16977, d Roland Park Pearl 3rd's Pet 58371.
- 1327 I. & D. M. Goddard, INVERURIE JESS 69763 (687), c 23/7/64, s Inverell Mike 15242, d Inverurie Tulip 2nd 65649.
- 1328 Goodman & Youl, ROSENEATH ALISON 70156 (793), c 1/10/64, s Blackwood Park Major 2nd 16374, d Roseneath Aileen 4th 62712.
- 3- 1329 Mrs. N. Hall & Sons, BELFORD PARK CORAL 5th 68914 (434), c 12/7/64, s Belford Park Carl 16316, d Belford Park Coral 2nd 55910.
- 4- 1330 J. L. C. & J. Henderson, CARRACOORTE SILKY BUNTY 69179 (27 over 64), c 10/9/64, s Carracoorte Dorchester 17445, d Carracoorte Silver Bunty 64489.
- 1331 N. O. Steele, HUGHENDEN BLESSING 67925 (4-6), c 29/5/64, s Carracoorte Dougal 17446, d Carracoorte Blessing 64445.

CLASS

217. HEIFER, 3 years old (in milk).—Prizes: \$16, \$8, \$4, \$2, 5th and 6th Card.

- 1332 A. K. & L. M. Bird, BELMORE PARK CAROLE'S JOY 64025 (4 A/S), c 2/11/63, s Roland Park Reality 16004, d Roland Park Pearl 6th's Carole 62706.
- 3- 1333 A. Bunn & Son, WATTLE PARK GLEAM 68539 (821), c 24/10/63, s Wattle Park Linton 17840, d Wattle Park Glow 66760.
- 1334 Allen V. Canobie, ROLAND PARK PEARLYNN 66422 (269), c 7/9/63, bred by J. R. Canobie, s Roland Park Pearl 3rd Renown 16977, d Roland Park Lynn 62696.
- 1335 J. Roland Canobie, ROLAND PARK FLIRT 68307 (274), c 28/10/63, s Haldenby Oracle 15842, d Roland Park Flash Maudette 58361.
- 1336 J. Roland Canobie, ROLAND PARK PEARLINE 68317 (276), c 5/11/63, s Roland Park Blue Baron 16971, d Roland Park Princess Pearl 62709.
- 1337 D. R. Carson, KELVIN GROVE PAULETTE 65691 (597), c 29/8/63, bred by Walter Andrew, s Kelvin Grove Baron 16813, d Kelvin Grove Placid 61971.
- 1338 Flanagan Bros., BLAUVELT DOLLY 67317, (125), c 20/9/63, s Wattle Park Luke 15427, d Blauvelt Daisy 52549.
- 2- 1339 I. & D. M. Goddard, INVERURIE ANNABELLE 65621 (666), c 1/8/63, s Alandale Bonnie Billie 15499, d Inverurie Anna 61931.
- 1- 1340 J. L. C. & J. Henderson, CARRACOORTE DELICACY 67504 (21 over 63), c 10/9/63, s Woodside Park Jonathon 16109, d Carracoorte Delight 52838.
- 1341 J. M. Robertson, MILL SPRINGS LANA 65910 (377), c 31/8/63, s Mill Springs David 15923, d Mill Springs Brilliant Linda 62195.

4- 1390 TRANS. FROM CLASS 224
NO 5TH & 6TH AWARDS

218. COW, 4 years old (in milk).—Prizes: \$16, \$8, \$4, Card.

- 4- 1342 Walter Andrew, KELVIN GROVE BEAUTIFUL 65667 (575), c 21/9/62, s Woodside Park Knickerbocker 15464, d Omaru Betsy 66079.
- 1343 G. V. Bingham, BELLWOOD PRINCESS GAY 67243 (284), c 26/3/63, s Bellwood Minstrel 15607, d Bellwood Princess Gail 59784.
- 3- 1344 J. M. Buchanan & Son, GLENEIRA MARINA 65106 (645), c 12/8/62, s Hutton Ebony 15855, d Gleneira Highball 50823.
- 1345 J. Roland Canobie, ROLAND PARK PRINCESS PANDA 66424 (249), c 23/8/62, s Bonnie Doon Swan 16399, d Roland Park Princess Pearl 62708.
- 1346 Flanagan Bros., BLAUVELT RUBY 64217 (108), c 18/9/62, s Wattle Park Replica 17114, d Retreat Eventime 62655.
- 1347 Mrs. N. Hall & Sons, BELFORD PARK ANN 63933 (378), c 10/8/62, s Belford Park Bob 15602, d Oakbank Antoinette Again 62305.
- 1348 R. A. Rapsey & Sons, ROCKGILLA BLONDE 66391 (70), c 18/3/63, s Epping Forest Woodrow 16637, d Rockgilla Bess 62670.

1- 1382 TRANS. FROM CLASS 223.

219. COW, 5 years old (in milk).—Prizes: \$20, \$8, \$4, Card.

- 1349 Walter Andrew, KELVIN GROVE GEM 3rd 65678 (554), c 1/10/61, s Brookfield Highland Chief 15650, d Kelvin Grove Gerbera 54276.
- 3- 1350 J. Roland Canobie, ROLAND PARK PRINCESS PEARLINE 62709 (222), c 5/9/61, s Roland Park Lucy's Baron 15999, d Roland Park Pearl 2nd's Princess 62705.
- 2- 1351 B. R. & J. S. Doig, KINROSSIE LOUISE 65760 (118), c 18/7/61, s Wattle Park Duco 17104, d Kinrossie Lindy Lou 57852.
- 4- 1352 Goodman & Youl, ROSENEATH LANTANA 3rd 66445 (701), c 7/8/61, s Woodside Park Patrol 16123, d Roseneath Larkspur 6th 62719.
- 1353 Mrs. N. Hall & Sons, BELFORD PARK MAGNOLIA 12th 63969 (366), c 7/11/61, s Belford Park Bruce 15603, d Belford Park Magnolia 8th 55930.
- 1354 J. M. Robertson, MILL SPRINGS BETTY 65896 (349), c 4/5/62, s Glengowrie Lord Joyce 15192, d Mill Springs Buttercup 58000.
- 1355 N. C. Steele, WOODSIDE PARK DONNA 66945 (312), c 10/1/62, bred by F. A. McIntosh & Son, s Woodside Park James 16108, d Woodside Park Doone 59062.

1- 1380 TRANS. FROM CLASS 222.

TA TO
CLASS 223

TRANS TO
CLASS 222

CLASS

220. COW, 6 years old or over (in milk).—Prizes: \$20, \$8, \$4, \$2, 5th and 6th Card.

- 6-1356 Walter Andrew, ALLOWAY GAIETY 55614 (32), c 28/6/52, bred by C. A. & P. M. Burness, s Beltana Don 13428, d Beltana Grace 5th 47540.
- 1357 A. Bunn & Son, WATTLE PARK LYLA LADY 63213 (618), c 8/9/59, s Retreat Sonena's Beau 15348, d Wattle Park Lydo Lady 55297. *TR. TO CLASS 221*
- 5-1358 A. Bunn & Son, WATTLE PARK SYMBOL 63248 (612), c 28/8/59, s Retreat Sonena's Beau 15348, d Wattle Park Sybil 51879.
- 2-1359 J. Roland Canobie, ROLAND PARK KATHY 62689 (214), c 22/10/60, s Roland Park Linton 15997, d Brookfield Katie 60209.
- 1360 J. Roland Canobie, ROLAND PARK LINDA 58362 (180), c 10/9/58, s Inverurie Flash 2nd 15869, d Roland Park Lynette 54803.
- 4-1361 J. Roland Canobie, ROLAND PARK LYNN 62696 (211), c 6/9/60, s Roland Park Lucy's Baron 15999, d Roland Park Linda 58362.
- 1362 R. & L. Gibbon, BROUGHTON FARM SCOTTISH PAULETTE 60345 (420), c 21/1/61, bred by A. F. Garratty, s Woodside Park Scottish Laird 15477, d Broughton Farm Silver Paulette 52736.
- 1363 Goodman & Youl, ROSENEATH LUCILLE 3rd 66460 (688), c 11/3/61, s Roseneath Laddie 2nd 16005, d Roseneath Lola 6th 58402.
- 1364 J. L. C. & J. Henderson, CARRACOORTE BAMBI 60442 (11 over 60), c 29/7/60, s Terravita Baptiste 16038, d Carracoorte Balmette 2nd 50304.
- 1365 R. A. Rapsey & Sons, ROCKGILLA MELBA 62677 (53), c 12/3/61, s Rockgilla Harold 15994, d Rockgilla Mabel 62676.
- 1-1366 J. M. Robertson, MILL SPRINGS BRILLIANT LINDA 62195 (309), c 7/7/60, s Mill Springs Baron Bellboy 15298, d Mill Springs Brilliant Laurette 2nd 54491.

3-1371 *TRANS. FROM CLASS 221*

221. COW, 6 years old or over (in calf).—Prizes: \$10, \$4, \$2, \$1, 5th and 6th Card.

- 1-1367 A. Bunn & Son, WATTLE PARK AMBER 55244 (455), c 13/11/55, s Hyde Park Ajax 13699, d Wattle Park Amelia 51857.

- 2-1368 A. Bunn & Son, WATTLE PARK MATRON 63220 (662), c 3/8/60, s Wattle Park Advance 16060, d Wattle Park Maid 55298.
- 1369 A. Bunn & Son, WATTLE PARK RARITY 55307 (521), c 24/9/57, s Wattle Park Major 15429, d Wattle Park Rachael 51876.
- 1370 J. Roland Canobie, ROLAND PARK LUCY'S GIFT 58363 (195), c 13/9/59, s Inverurie Flash 2nd 15869, d Roland Park Lucy's Girl 54801.
- 1371 J. Roland Canobie, ROLAND PARK MARIE 58366 (182), c 19/9/58, s Inverurie Baron 13706, d Roland Park Maudette 58367. *TR. TO CLASS 220*
- 3-1372 J. Roland Canobie, ROLAND PARK PEARL 3rd's PET 58371 (196), c 16/9/59, s Inverurie Flash 2nd 15869, d Roland Park Pearl 3rd 54805.
- 1373 Goodman & Youl, ROSENEATH POPPY 4th 58419 (625), c 19/4/58, s Roseneath Bowler 15355, d Roseneath Patricia 2nd 54827.
- 1374 Goodman & Youl, ROSENEATH RHONDA 58420 (574), c 12/10/55, s Break O'Day Frontier 13461, d Roseneath Alice's Ruby 49209.
- 1375 Goodman & Youl, ROSENEATH ROMA 58421 (614), c 23/11/57, s Break O'Day Frontier 13461, d Roseneath Rhonda 58420.
- 4-1376 Mrs. N. Hall & Sons, BELFORD PARK BUTTER FLOWER 5th 59745 (314), c 21/8/59, s Glengowrie Jovial Boy 15191, d Belford Park Butter Flower 3rd 52400.
- 5-1377 J. A. G. McNab, HUTTON PENNIE 57706 (7-6), c 7/11/57, s Oakbank Golden Gem 14283, d Hutton Precious 48705.

4-1357 *TRANS. FROM CLASS 220.*

CLASS

222. COW, 5 years old (in calf).—Prizes: \$12, \$4, \$2, Card.

- 3-1378 J. M. Buchanan & Son, GLENEIRA PRIDE 65109 (636), c 20/11/61, s Hutton Ebony 15855, d Gleneira Pearl 53692.
- 4-1379 A. Bunn & Son, WATTLE PARK JULIET 63203 (703), c 30/7/61, s Wattle Park Lydo's Lad 15428, d Wattle Park Wee Jessie 51880.
- 1380 J. Roland Canobie, LAWNDALE LADY 62070 (129), c 8/8/61, bred by D. S. Blow, s Crescent Farm Isabell's Master 15061, d Beltana Lola 56035. *TR. TO CLASS 219*

AYRSHIRES

The Quality Dairy Breed

★ Proven under Victorian Government Test

AYRSHIRES are the top milk producing breed with a butterfat test of 4 per cent or better.

AYRSHIRES have no S-N-F worries with averages up to 9.2 per cent.

AYRSHIRES give the maximum milk yield with ample **butterfat** and **solids-not-fat** tests to meet all requirements of whole milk producers.

Inspect the Ayrshires at the Royal Melbourne Show

THE AYRSHIRE CATTLE SOCIETY OF AUSTRALIA
(Victorian Branch)

Royal Show Grounds, Epsom Road, Ascot Vale

AYRSHIRES

- 2- 1381 J. L. C. & J. Henderson, CARRACOORTE GAY-ELLE 64460 (12 over 61), c 24/8/61, s Carracoorte Makbar 15689, d Carracoorte Gay Girl 56454.

1- 1354 TRANS FROM CLASS
CLASS

223. COW, 4 years old (in calf).—Prizes: \$8, \$4, \$2, Card.

- 1382 A. Bunn & Son, WATTLE PARK OPPOSE 66780 (768), c 15/10/62, s Wattle Park Bold 17099, d Wattle Park Opal 63230. *TR. TO CLASS 218*
- 4- 1383 H. D. W. Canobie, ALANDALE MIST 63684 (978), c 11/8/62, bred by Estate Late R. J. O'Donnell, s Beltana Trump 1562, d Alandale Veronica 63714.
- 3- 1384 J. Roland Canobie, ROLAND PARK LUCY'S GIFT 2nd (got by A.I.) 66416 (258), c 17/10/62, s Bathurst Pink's Pilot 13977, d Roland Park Lucy's Gift 58363.
- 1- 1385 J. L. C. & J. Henderson, CARRACOORTE SILVER BUNTY 64489 (25 over 62), c 17/9/62, s Carracoorte Makbar 15689, d Carracoorte Stylish Bunt 56473.
- 1386 McNab Bros., OAKBANK ELIZABETH 66001 (2-1), c 28/10/62, s Oakbank Raystone 16897, d Oakbank My Echo 54586.
- 1387 J. M. Robertson, MILL SPRINGS FAITHFUL 65903 (356), c 9/9/62, s Glengowrie Lord Joyce 15192, d Mill Springs Flash Lass 58009.
- 1388 N. C. Steele, CARRACOORTE BENEFIT 64443 (33 over 62), c 13/10/62, bred by J. L. C. & J. Henderson, s Carracoorte Makbar 15689, d Carracoorte Bernadine 60447.

2- 1346 TRANS. FROM CLASS 218

224. HEIFER, 3 years old (in calf).—Prizes: \$8, \$4, \$2, Card.

- 3- 1389 A. K. & L. M. Bird, ROLAND PARK LUCY'S GEM 4th 66415 (267), c 30/8/63, bred by J. R. Canobie, s Haldenby Oracle 15842, d Roland Park Lucy's Gem 54800.
- 1390 A. Bunn & Son, WATTLE PARK JOLITA 68544 (833), c 24/11/63, s Retreat Sonena's Beau 15348, d Wattle Park Juliet 63203. *TRANS. TO CLASS 217*
- 2- 1391 Allen V. Canobie, HAPPY VALLEY PRINCESS 65387 (3), c 18/10/63, s Roland Park Blue Baron 16971, d Roland Park Princess Pearl 62708.
- 1392 B. R. & J. S. Doig, KINROSSIE MARNEY 68015 (176), c 28/8/63, s Wattle Park Duco 17104, d Kinrossie Marina 57853.
- 4- 1393 Mrs. N. Hall & Sons, BELFORD PARK GLADYS 3rd 68919 (433), c 29/4/64, s Belford Park Carl 16316, d Belford Park Gladys 2nd 63960.
- 1394 J. M. Robertson, MILL SPRINGS BROWN CAMELIA 65899 (374), c 1/8/63, s Mill Springs Baron Jamie 15914, d Mill Springs Camelia 58002.

1- 1341 TRANS. FROM CLASS 217

225. HEIFER, 2 years old (not in milk and not necessarily in calf).—Prizes: \$8, \$4, \$2, \$1, 5th and 6th Card.

- 5- 1395 Mrs. S. R. Askew, SILVER GLEN FRANCIS (got by A.I.), 68344 (5), c 14/10/64, s Glencorren Vanity's Lad 16662, d Silver Glen Fortune 62789.
- 6- 1396 G. V. Bingham, ROLAND PARK LUCY'S GLADYS 70142 (290), c 31/10/64, bred by J. Roland Canobie, s Roland Park Pearl 3rd Renown 16977, d Roland Park Lucy's Gift 58363.
- 4- 1397 J. M. Buchanan & Son, GLENEIRA BEANIE 67771 (675), c 22/8/64, s Mill Springs David 15923, d Gleneira Bella 61416.
- 1398 A. Bunn & Son, WATTLE PARK AVA MARIA 70365 (858), c 20/9/64, s Wattle Park Lester 17110, d Wattle Park Adeline 63164.
- 1399 A. Bunn & Son, WATTLE PARK LUCKY 70383 (853), c 8/9/64, s Retreat Sonena's Beau 15348, d Wattle Park Leila 66768.
- 1- 1400 J. Roland Canobie, ROLAND PARK MARILYN 68314 (284), c 28/8/64, s Haldenby Oracle 15842, d Roland Park Marie 58366.
- 1401 Flanagan Bros., BLAUVELT SHOWGIRL 69054 (149), c 30/8/64, s Wattle Park Lydo's Lad 15428, d Blauvelt Snow White 64219.
- 1402 I. & D. M. Goddard, INVERURIE ANN 2nd 69756 (688), c 20/8/64, s Wattle Park Laird 16065, d Inverurie Anna 61931.
- 1403 Goodman & Youl, ROSENEATH RUTH 70181 (797), c 5/11/64, s Roland Park Lucy's Quality 16975, d Roseneath Roma 58421.
- 1404 Mrs. N. Hall & Sons, BELFORD PARK GIPSY 6th 68923 (442), c 10/9/64, s Belford Park Carl 16316, d Belford Park Gypsy 4th 63965.

- 1405 J. L. C. & J. Henderson, CARRACOORTE BONNIE LENORA 69157 (38 over 64), c 15/10/64, s Woodside Park Jonathan 16109, d Carracoorte Bonnie Lynne 50310.

- 8- 1406 J. L. C. & J. Henderson, CARRACOORTE BRIGHT LADY 69159 (23 over 64), c 5/9/64, s Carracoorte Delta 17442, d Carracoorte Brilliance 64453.

- 2- 1407 J. M. Robertson, MILL SPRINGS DAPHNE 68098 (393), c 10/7/64, s Mill Springs Brown Beau 16867, d Mill Springs Delight 62204.

"THE LOUIS MONOD MEMORIAL TROPHY."

To be awarded annually to the exhibitor of the Best Two-year-old Ayrshire Heifer at the Melbourne Royal Show. Particulars of each award will be engraved on the cup, and the successful exhibitor will have the right to hold the Cup until just prior to the next Show, when it shall be returned to the Secretary of The Ayrshire Cattle Society of Australia.

CLASS

226. *AYRSHIRE DERBY SWEEPSTAKES, 1966.

—Competition restricted to animals entered in the ordinary classes. A Sweepstakes of \$2 each (\$1 at time of nomination and \$1 at date of general entry for Show) with \$6 added, for Heifers calved between 1st July, 1963 and 30th June, 1964, inclusive. The stake to be divided in the proportion of 50%, 34%, 16%, and awarded as first, second and third prizes respectively. Prizes: \$8, \$5.44, \$2.56.

- 2- 1408 Allen V. Canobie, HAPPY VALLY PRINCESS 65387 (see also Class 224).
- 3- 1409 Allen V. Canobie, ROLAND PARK PEARLYNN 66422 (see also Class 217).
- 1- 1410 J. M. Robertson, MILL SPRINGS LANA 65910 (see also Class 217).

AYRSHIRE DERBY SWEEPSTAKES
FOR 1969

NOTE.—Please apply for special entry form.

A Sweepstakes of \$2 each—one dollar at time of nomination and one dollar at date of 1969 Show—with \$6 added, to be divided in the proportion of 50%, 34% and 16%, and awarded as first, second and third prizes respectively at the Society's Exhibition in 1969. Ayrshire Derby Sweepstakes for 1969 to be for heifers calved on or between 1st July, 1966, and 30th June, 1967. Nominations to be made within one month of birth. Second nomination to be made at time of general entry for 1969 Show. Nominations to fully describe the colour and tattoo markings of each entry, and to state names of sire and dam, together with date of calving, and accompanying same with nomination fee of \$1.

227. *MOST TYPICAL AYRSHIRE VESSEL.—

Prizes: \$16.80, \$6.30 and \$2.10 donated in equal amounts of \$6.30 each by A. Bunn, Esq., S. G. Muhlebach, Esq., J. M. Robertson, Esq., and H. C. Smith, Esq. Competition in this Class is limited to animals, in milk, or within 14 days of calving, entered in the ordinary classes. The Judge may order the exhibits which are in milk to be milked dry before making his final award.

- 1411 Walter Andrew.
- 1412 J. M. Buchanan & Son.
- 1413 A. Bunn & Son.
- 1414 J. Roland Canobie.

AYRSHIRES

- 1415 J. Roland Canobie.
 5-1416 J. Roland Canobie.
 1417 B. R. & J. S. Doig.
 1418 I. & D. M. Goddard.
 1419 Goodman & Youl.
 1419A Goodman & Youl.
 1420 Mrs. N. Hall & Sons.
 1421 Mrs. N. Hall & Sons.
 1422 J. L. C. & J. Henderson.
 1423 R. A. Rapsey & Sons.
 1-1424 J. M. Robertson.
 1425 N. C. Steele.

CLASS

228. *A. C. McNAUGHTON MEMORIAL PRIZE, of \$10.50. For Best Type Ayrshire cow or heifer which, in any one lactation period completed on or before 30th June preceding the Show under Victorian Official or semi-official test has produced 10,000 lbs. of milk with an average butter fat test of not less than 3.5 per cent. Competition in this class is restricted to animals entered in the ordinary classes. Names of animals to be stated on entry forms. Certificates of tests other than Victorian Standard Herd Test must accompany the entry form.

- 1-1426 J. Roland Canobie, ROLAND PARK KATHY 62689 (See also Class 220).
 1427 J. Roland Canobie, ROLAND PARK MARIE 58366 (See also Class 221).
 1428 J. Roland Canobie, ROLAND PARK PEARL 3rd's PET 58371 (See also Class 221).
 1429 Goodman & Youl, ROSENEATH POPPY 4th 58419 (See also Class 221).
 1430 Goodman & Youl, ROSENEATH RHONDA 58420 (See also Class 221).
 1431 J. L. C. & J. Henderson, CARRACOORTE GAYELLE 64460 (See also Class 222).
 1432 N. C. Steele, CARRACOORTE BENEFIT 64443 (See also Class 223).

229. HEIFER, born 1/1/65 to 30/6/65 (inclusive).—Prizes: \$8, \$4, \$2, \$1, 5th and 6th Card.

- 6-1433 F. W. T. & L. A. Amor, AMOR PARK GLEAM Vol. 52 (105), c 19/5/65, s Farm View Belinda's Lad 15787, d Farm View Gleam 61297.
 1434 F. W. T. & L. A. Amor, AMOR PARK PATRICIA 68741 (92), c 16/1/65, s Amor Park Pedro 16178, d Farm View Patricia 61309.
 1435 Walter Andrew, KELVIN GROVE LADY LUCY 69778 (632), c 5/1/65, s Belford Park Count 17323, d Alloway Lucy 55617.
 1-1436 G. V. Bingham, BELLWOOD DARLENE Vol. 52 (317), c 4/2/65, s Belford Park Bub's Hope 17319, d Bellwood Devine 63978.
 1437 A. K. & L. M. Bird, PARKVALE DENISE 69934 (52), c 4/1/65 bred by G. C. Mayo, s Wattle Park Jock 17107, d Epping Forest Dahlia 61192.
 1438 A. K. & L. M. Bird, PARKVALE FLASH LADY 69939 (54), c 6/1/65, bred by G. C. Mayo, s Beltana Drummer 16325, d Epping Forest Flashline 61202.
 1439 J. M. Buchanan & Son, GLENEIRA GREETINGS 69492 (685), c 13/2/65, s Gleneira Prince 17545, d Gleneira Girlie 53671.
 1440 A. Bunn & Son, WATTLE PARK SHIRLENE 70394 (896), c 12/3/65, s Wattle Park Advance 16060, d Wattle Park Sparkle 55317.
 5-1441 Flanagan Bros., BLAUVELT PAMELA 69051 (153), c 1/1/65, s Blair Athol Jupiter 15632, d Blauvelt Panda 60031.
 3-1442 R. & L. Gibbon, BROUGHTON FARM PLEDGE 69110 (564), c 16/3/65, bred by A. F. Garratty, s Mill Springs Baron Bellbird 15297, d Broughton Farm Peg 60331.
 2-1443 I. & D. M. Goddard, INVERURIE PEACEFUL Vol. 52 (698), c 14/3/65, s Inverell Mike 15242, d Inverurie Peace 65641.
 4-1444 J. R. Nankervis, GLENWOOD JOAN 3rd 69639 (193), c 16/1/65, s Kinrossie Marina's Beau 17646, d Glenwood Joan 57557.
 1445 N. C. Steele, HUGHENDEN RHONDA 69720 (5-18), c 10/3/65, s Carracoorte Makbar 15689, d Carracoorte Rhonda 64486.

CLASS

230. HEIFER, born 1/7/65 to 31/12/65 (inclusive).—Prizes: \$6, \$4, \$2, \$1, 5th and 6th Card.

- 1446 F. W. T. & L. A. Amor, AMOR PARK NELL Vol. 52 (106), c 28/7/65, s Farm View Belinda's Lad 15787, d Amor Park Narelle 59413.
 5-1447 J. M. Buchanan & Son, GLENEIRA JENNIE Vol. 52 (670A), c 30/8/65, s Gleneira Omar 17544, d Gleneira Jonquill 61429.
 2-1448 S. G. & N. J. Bull, MILL SPRINGS CATHERINE Vol. 52 (417), c 17/9/65, bred by J. M. Robertson, s Mill Springs David Boy 17673, d Mill Springs Charlene 68096.
 1449 A. Bunn & Son, WATTLE PARK FIESTA Vol. 52 (900), c 17/8/65, s Retreat Sonena's Beau 15348, d Wattle Park Floral 55272.
 1450 A. Bunn & Son, WATTLE PARK RAINBOW Vol. 52 (912), c 18/9/65, s Wattle Park Royal Beau 17847, d Wattle Park Rowena 63239.
 1451 Allen V. Canobie, HAPPY VALLEY LYNN 69652 (8), c 16/8/65, s Blackwood Park Drummer 2nd 17966, d Roland Park Pearlynn 66422.
 1452 J. Roland Canobie, ROLAND PARK LADY LINDA 70138 (305), c 14/8/65, s Roland Park Katie's Baron 17781, d Roland Park Linda 58362.
 1453 N. A. Chard, WILALIBEE EVE 70406 (58), c 21/8/65, s Roland Park Bright Renown 18171, d Glen Cooe Evening Dew 67732.
 1454 N. A. Chard, WILALIBEE MELINDA Vol. 52 (62), c 2/11/65, s Glengowrie Lou's Major 17559, d Wattle Park Melody 66775.
 1455 R. D. Clarke, ROLAND PARK MAUDETTE 3rd 70146 (310), c 20/9/65, bred by J. Roland Canobie, s Roland Park Pearl 3rd Renown 16977, d Roland Park Maudette 2nd 66421.
 1456 Flanagan Bros., BLAUVELT SHOWGLASS Vol. 52 (155), c 30/7/65, s Blauvelt Playboy 17383, d Blauvelt Snowwhite 64219.
 1457 R. & L. Gibbon, CARMYA DOT 69148 (6 A/S), c 19/10/65, s Inverurie Johnny 17622, d Carmya Dorothea 69147.
 1458 R. & L. Gibbon, CARMYA JANET 69149 (5), c 3/10/65, s Inverurie Johnny 17622, d Carmya Jennifer 69150.
 1459 I. & D. M. Goddard, INVERURIE AVIS Vol. 52 (706), c 22/10/65, s Alandale Bonnie Billie 15499, d Inverurie Adorable 57755.
 1460 I. & D. M. Goddard, INVERURIE FAYETTE (got by A.I.), Vol. 52 (707), c 26/10/65, s Roland Park Lucy's Pilot 2nd 17784, d Inverurie Faye 61938.
 1461 Goodman & Youl, ROSENEATH GAY GIRL Vol. 52 (810), c 16/7/65, s Glencorren Lindsay 18051, d Roseneath Glory 2nd 66442.
 1462 Goodman & Youl, ROSENEATH LADY ELLEN Vol. 52 (812), c 15/8/65, s Glencorren Silver's Master 2nd 18058, d Roseneath Loris 68335.
 1463 Mrs. N. Hall & Sons, BELFORD PARK GWENDA 14th Vol. 52 (463), c 10/9/65, s Belford Park Gus 17953, d Belford Park Gwenda 11th 67216.
 1464 J. L. C. & J. Henderson, CARRACOORTE DIANNA Vol. 52 (17 over 65), c 30/8/65, s Carracoorte Makbar 15689, d Carracoorte Dorothea 4th 64457.
 1465 J. L. C. & J. Henderson, CARRACOORTE LOUVENIA Vol. 52 (22 over 65), c 9/9/65, s Carracoorte Dorchester 17445, d Carracoorte Bonnie Louanne 64448.
 1466 R. A. Rapsey & Sons, ROCKGILLA MODEST Vol. 52 (97), c 22/8/65, s Epping Forest Woodrow 16637, d Broughton Farm Marguerite 56354.
 1467 J. M. Robertson, MILL SPRINGS SNOW MAID Vol. 52 (413), c 15/8/65, s Mill Springs Brown Beau 16867, d Mill Springs Snowdream 62219.

JUNIOR CHAMPION AYRSHIRE HEIFER, 2 years old or under (in milk or dry).—Society's Sash.

(The winner of this award shall be eligible to compete for the Championship.)

RESERVE JUNIOR CHAMPION AYRSHIRE HEIFER.—Society's Sash.

CHAMPION AYRSHIRE COW OR HEIFER.—
 (The winner of the Junior Championship shall be eligible to compete for this award.)

AYRSHIRES

Society's Sash, Sash presented by The Ayrshire Cattle Society of Australia (Federal Council), Silver Fruit Spoon presented by The Ayrshire Cattle Society of Great Britain and Ireland, trophy order valued at \$10.50 presented by The Ayrshire Cattle Society of Australia (Victorian Branch), and cash prize of \$10, presented by **PETERS ICE CREAM (Vic.) PTY. LTD., WELLINGTON ROAD, PETERSVILLE, CLAYTON.**

RESERVE CHAMPION AYRSHIRE COW OR HEIFER.—Society's Sash, and cash prize of \$5 presented by **PETERS ICE CREAM (Vic.) PTY. LTD., WELLINGTON ROAD, PETERSVILLE, CLAYTON.** -1366

Cash prizes of \$20 and \$10, offered by THE AYRSHIRE CATTLE SOCIETY OF AUSTRALIA (Victorian Branch), will be awarded to the exhibitor of the Senior Champion Cow and Senior Reserve Champion Cow respectively if they have, under official Government test in one lactation period, produced 150 lbs. butter fat in excess of their age standard. -

J.M. ROBERTSON.

TYPE AND UTILITY CLASSES

In all cases where the tests are other than those of the Victorian Standard Herd Test Scheme, certificates issued by the Department or organisation which conducted the tests must accompany the entry forms.

For full conditions of entry in these Classes see Section 32.

CLASS

231. *TYPE AND UTILITY COW, 4 year old or Mature Standard. Four year olds to have yielded not less than 400 lbs. butter fat and mature cows not less than 450 lbs. Prizes: \$8, \$4, \$2.

- 1-1468 J. Roland Canobie, ROLAND PARK KATHY 62689 (see also Class 220).
- 3-1469 J. Roland Canobie, ROLAND PARK LYNN 62696 (see also Class 220).
- 2-1470 J. Roland Canobie, ROLAND PARK MARIE 58366 (see also Class 221).
- 1471 Goodman & Youl, ROSENEATH RHONDA 58420 (see also Class 221).
- 1472 Goodman & Youl, ROSENEATH ROMA 58421 (see also Class 221).

232. *TYPE AND UTILITY COW, 2 and 3 year old standards. Two year olds to have yielded not less than 300lbs. butter fat and three year olds not less than 350 lbs. Prizes: \$8, \$4, \$2.

- 1473 G. V. Bingham, BELLWOOD PRINCESS GAY 67243 (see also Class 218).
- 2-1474 J. Roland Canobie, LAWDALE LADY 62070 (see also Class 222).
- 3-1475 J. Roland Canobie, ROLAND PARK LUCY'S GIFT 2nd (got by A.I.) 66416 (see also Class 223).
- 1-1476 J. Roland Canobie, ROLAND PARK PRINCESS PEARLINE 62709 (see also 219).
- 1477 J. L. C. & J. Henderson, CARRACOORTE GAYELLE 64460 (see also Class 222).
- 1478 J. L. C. & J. Henderson, CARRACOORTE SILVER BUNTY 64489 (see also Class 223).
- 1479 N. C. Steele, CARRACOORTE BENEFIT 64443 (see also Class 223).

CLASS

233. *TYPE AND UTILITY COW, any age, in milk or dry which, prior to 1st July preceding the Show, has produced 3,000 lbs. or more butter fat in her lifetime. Prizes: \$8, \$4, \$2.

- 1480 Goodman & Youl, ROSENEATH RHONDA 58420 (see also Class 221).

A SPECIAL PRIZE of \$21, donated by the **VICTORIAN DAIRYFARMERS' ASSOCIATION**, 528 Collins Street, Melbourne, will be awarded to the cow or heifer of the 1st, 2nd and 3rd prize winners in the specified Type and Utility classes (excluding the 3,000 lb. b./f. production class) gaining the highest combined points for butter fat production and type. -1468

In Type and Utility Classes where 10 or more animals actually compete, the six highest pointed animals shall be eligible to compete for the prize.

1 point will be allotted for every 10 lbs. of butter fat over 350 lbs. (with allowance for age) produced under Government Herd Test, the Victorian Herd Improvement Association or any other recognised Testing organisation during a lactation period of 300 days that followed the calving on, between or including 30th August, 1964, and 29th August, 1965.

The cows eligible to compete for this prize shall be brought together at 9.30 a.m. on Friday, 16th September, on the Main arena for the purpose of being allotted points on type, with a maximum of 100.

Both production and type points shall then be added to determine the winner.

CHAMPION DAIRY COW

THE AUSTRALIAN PRIMARY PRODUCERS' UNION (Victorian Division) offer: a trophy order and cash prize of a total value of \$100 for competition among the Red Poll, Dairy Shorthorn, Australian Illawarra Shorthorn, Ayrshire, Jersey, Guernsey and Friesian breeds. For full particulars, see end of Section 31. - JERSEY

234. BULL, 5 years old or over.—Prizes: \$20, \$8, \$4, Card.

- 1481 A. Bunn & Son, WATTLE PARK REPLICA 17114 (615), c 31/8/59, s Retreat Sonena's Beau 15348, d Wattle Park Rachael 51876.
- 2-1482 Flanagan Bros., BLAIR ATHOL JUPITER 15632 (189), c 15/10/59, bred by A. Speirs & Son, s Break O'Day Robert 15002, d Blair Athol Miss Joan 47626.

235. BULL, 4 years old.—Prizes: \$20, \$8, \$4, Card.

- 1483 J. Roland Canobie, BLACKWOOD PARK DRUMMER 2nd 17966 (50), c 10/4/63, bred by J. T. Stuckey, s Woodside Park Quality's Lad 17178, d Break O'Day Dell 2nd 47662.
- 3-1484 B. R. & J. S. Doig, KINROSSIE THUNDER 17647 (164), c 20/3/63, s Wattle Park Duco 17104, d Denbigh Skylark 2nd 60938.
- 2-1485 R. & L. Gibbon, INVERURIE JOHNNY 17622 (660), c 7/3/63, bred by I. & D. Goddard, s Inverell Marquis 15862, d Inverurie Jenny 57770.
- 4-1486 J. L. C. & J. Henderson, CARRACOORTE DORCHESTER 17445 (19 over 62), c 31/8/62, s Woodside Park Jonathan 16109, d Carracoorte Dora 60461.
- 1-1487 J. M. Robertson, MILL SPRINGS BEAUMAN 17669 (357), c 10/9/62, s Glengowrie Lord Joyce 15192, d Mill Springs Brownette 54494.

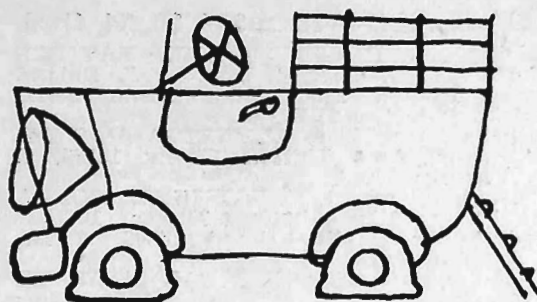

You know this would never have happened if you had taken the precaution of having your tyres checked at Beaurepaires before we left !



**Check your tyres
Check for Olympic
car, truck and
tractor tyres at
BEAUREPAIRES**

THE TYRE TECHNICIANS. BRANCHES THROUGHOUT AUSTRALIA.

AYRSHIRES

CLASS

236. BULL, 3 years old.—Prizes: \$16, \$8, \$4, Card.

- 4-1488 G. V. Bingham, ROLAND PARK KATHY'S BARON 18173 (280), c 9/3/64, bred by J. Roland Canobie, s Roland Park Blue Baron 16971, d Roland Park Kathy 62689.
- 1489 J. M. Buchanan & Son, GLENEIRA PASTOR 18062 (420), 4/7/63, s Hutton Ebony 15855, d Gleneira Pilferer 57256.
- 3-1490 I. & D. M. Goddard, INVERURIE JOFFA BOY (got by A.I.) 18460 (680), c 19/3/64, s Carnell Super Quality (imp.) 14538, d Inverurie Jeannie 65637.
- 1-1491 Mrs. N. Hall & Sons, BELFORD PARK BETTER LAD 17949 (415), c 5/9/63, s Belford Park Better Boy 16315, d Belford Park Eclipse 22nd 59750.
- 2-1492 Mrs. N. Hall & Sons, BELFORD PARK CASEY 18294 (431), c 15/3/64, s Glengowrie Jennifer's Pride 15190, d Belford Park Carmel 52401.

237. BULL, 2 years old.—Prizes: \$8, \$4, \$2, Card.

- 2-1493 Walter Andrew, KELVIN GROVE GERALD 18467 (618), c 17/8/64, s Belford Park Count 17323, d Kelvin Grove Gerbera 54276.
- 4-1494 G. V. Bingham, BELFORD PARK CARSON 18293 (439), c 18/8/64, bred by Mrs. N. Hall & Sons, s Belford Park Carl 16316, d Belford Park Ellen Joy 59753.
- 1-1495 A. Bunn & Son, WATTLE PARK HIGHLIGHT 18569 (873), c 11/10/64, s Wattle Park Royal Beau 17847, d Wattle Park Hopeful 66761.
- 3-1496 Mrs. N. Hall & Sons, BELFORD PARK CROWN 18295 (443), c 12/9/64, s Glengowrie Jennifer's Pride 15190, d Belford Park Coral 52402.

238. BULL, born 1/1/65 to 30/6/65 (inclusive).—Prizes: \$8, \$4, \$2, Card.

- 1-1497 J. M. Buchanan & Son, GLENEIRA LORD Vol. 52 (423), c 25/4/65, s Mill Springs David 15923, d Gleneira Lady Leila 53679.
- 2-1498 Goodman & Youl, ROSENEATH FINE QUALITY Vol. 52 (809), c 23/6/65, s Roland Park Lucy's Quality 16975, d Roseneath Fuchsia 4th 66440.
- 1499 N. C. Steele, HUGHENDEN HUGH 18454 (5-20), c 11/5/65, s Carracoorte Democrat 17444, d Carracoorte Greta 64461.
- 1500 N. C. Steele, WOODSIDE PARK RICHARD 18598 (571), c 7/4/65, bred by F. A. McIntosh & Son, s Woodside Park Stephen 17914, d Woodside Park Rapture 63499.

239. BULL, born 1/7/65 to 31/12/65 (inclusive).—Prizes: \$14.64, \$9.76, \$5.84, \$2.88, \$1.92, 96c. A compulsory Sweepstake of \$2 for each entry is included in this Class, the total Sweepstakes to be divided into six prizes in the proportion of 36%, 24%, 16%, 12%, 8%, 4% and will be added to the prize money as offered. Entry fee and Sweepstakes, \$4.50; Members, \$4.

- 1501 G. V. Bingham, BELLWOOD LACHLIN Vol. 52 (328), c 24/9/65, s Glencorren Miller 17535, d Bellwood Lena 67238.
- 6-1502 A. K. & L. M. Bird, ROLAND PARK MIKE 18532 (301), c 15/7/65, bred by J. R. Canobie, s Inverell Mike 15242, d Glengarvin Margo 53747.
- 1503 J. M. Buchanan & Son, GLENEIRA JASPER Vol. 52 (424), c 20/7/65, s Mill Springs David 15923, d Gleneira Joan 65103.
- 2-1504 A. Bunn & Son, WATTLE PARK HIGH CASTE Vol. 52 (924), c 9/10/65, s Wattle Park Airman 17098, d Wattle Park Hopeful 66761.
- 3-1505 A. Bunn & Son, WATTLE PARK ROYAL FUTURE Vol. 52 (903), c 23/8/65, s Wattle Park Royal Beau 17847, d Wattle Park Future 55275.
- 4-1506 J. Roland Canobie, ROLAND PARK DUKE 18529 (303), c 28/7/65, s Roland Park Katie's Baron 17781, d Blackwood Park Daisy 60004.
- 1-1507 N. A. Chard, GLENGOWRIE JASON 18400 (383), c 23/8/65, bred by A. Facey & Sons, s Glengowrie Luther 17560, d Glengowrie Janetta 2nd 57396.
- 1508 Flanagan Bros., BLAUVELT RADIANT Vol. 52 (162), c 6/9/65, s Wattle Park Liberator 17839, d Retreat Emerlaine 51563.

- 1509 Mrs. N. Hall & Sons, BELFORD PARK CORAL'S MASTER Vol. 52 (474), c 12/11/65, s Belford Park Ensign 17325, d Belford Park Coral 4th 63946.
- 1510 J. L. C. & J. Henderson, CARRACOORTE DUNBAR Vol. 52 (36 over 65), c 8/10/65, s Carracoorte Makbar 15689, d Carracoorte Dainty 60457.
- 5-1511 J. L. C. & J. Henderson, CARRACOORTE STATESMAN Vol. 52 (13 over 65), c 19/8/65, s Carracoorte Makabar 15689, d Carracoorte Stylish Bunt 56473.
- 1512 R. A. Rapsey & Sons, ROCKGILLA QUALITY Vol. 52 (93), c 5/8/65, s Rockgilla Major 17775, d Bathurst Quality's Violet 2nd 59730.

JUNIOR CHAMPION AYRSHIRE BULL (2 years old or under).—Society's Sash.
(The winner of this award shall be eligible to compete for the Championship.)

RESERVE JUNIOR CHAMPION AYRSHIRE BULL.—Society's Sash.

CHAMPION AYRSHIRE BULL.—(The Junior Champion shall be eligible to compete for this award.) Society's Sash, Sash presented by the Ayrshire Cattle Society of Australia (Federal Council), Silver Fruit Spoon presented by The Ayrshire Cattle Society of Great Britain and Ireland, trophy order valued at \$10.50 presented by The Ayrshire Cattle Society of Australia (Victorian Branch), and cash prize of \$10, presented by PETERS ICE CREAM (Vic.) PTY. LTD., WELLINGTON ROAD, PETERSVILLE, CLAYTON.

RESERVE CHAMPION AYRSHIRE BULL.—Society's Sash and cash prize of \$5 presented by PETERS ICE CREAM (Vic.) PTY. LTD., WELLINGTON ROAD, PETERSVILLE, CLAYTON.

Cash prizes of \$20 and \$10, offered by THE AYRSHIRE CATTLE SOCIETY OF AUSTRALIA (Victorian Branch), will be awarded to the exhibitors of the Champion and Reserve Champion Bull respectively if their dams have, under official Government test, in one lactation period, produced 150 lbs. butter fat in excess of their age standard.

CLASS

240. *BULL, born 1/1/65 to 31/12/65 (inclusive). Competition in this Class is limited to animals entered in the ordinary Classes. A bull will be eligible for entry in this Class if his dam has obtained her certificate under official or semi-official Herd Test before 1st July, 1966, but the minimum butterfat qualification required for all tests shall be in accordance with the age standards for production under the Victorian Standard Herd Test Scheme as shown hereunder and which shall be used as a basis for the calculation of production points.

Production for the current year will only be taken into consideration if the calving date preceding the lactation was on or before 29th August, 1965.

	273 days	300 days	
Junior 2 year old ..	230	260	lbs. b/fat
Senior 2 year old ..	250	280	" "
Junior 3 year old ..	270	300	" "
Senior 3 year old ..	290	320	" "
Junior 4 year old ..	310	330	" "
Senior 4 year old ..	330	340	" "
Mature	350	350	" "

Judging will be on points, 50 points being allowed for type and 50 for production, on the basis of one point for every 5 lbs. of butter-fat actually produced by the bull's dam, over and above the amount set by the Victorian Standard Herd Test Scheme for production according to age. The basis for calculation of test records will be a 273-day lactation period and if records are for a longer period points will be allotted pro rata. Certificates of tests other than the Victorian Standard Herd Test, must accompany the entry form. The owners of exhibits in this Class have the option of stating on their entry forms the prices at which they are prepared to sell exhibits. Prices so given are to be published in the Catalogue, and when a price has been published, the owner shall be compelled to accept such price, except in the event of two or more persons claiming the bull, at the published price. Prizes: \$10, \$6, \$2.

Groups will not be judged until all judging in the individual Classes is completed. Cows in milk entered for Group Classes must be milked out after judging in single Classes is completed.

- 3- 1513 G. V. Bingham, BELLWOOD LACHLAN Vol. 52 (see also Class 239).
 2- 1514 A. K. & L. M. Bird, ROLAND PARK MIKE 18532 (see also Class 239).
 1- 1515 J. Roland Canobie, ROLAND PARK DUKE 18529 (see also Class 239).
 1516 Goodman & Youl, ROSENEATH FINE QUALITY Vol. 52 (see also Class 238).
 1517 J. L. C. & J. Henderson, CARRACOORTE DUNBAR Vol. 52 (see also Class 239).
 1518 N. C. Steele, HUGHENDEN HUGH 18454 (see also Class 238).
 1519 N. C. Steele, WOODSIDE PARK RICHARD 18598 (see also Class 238).

CLASS

241. *GROUP PRIZES.—One male and two females, any age. Exhibits must have been the property of the exhibitor for three months prior to the Show. Competition for these prizes is limited to animals entered in the ordinary classes. Prizes: \$8, \$4, \$2.

- 1520 Walter Andrew.
 1521 J. M. Buchanan & Son.
 1- 1522 A. Bunn & Son.
 3- 1523 J. Roland Canobie.
 1524 I. & D. M. Goddard.
 1525 Mrs. N. Hall & Sons.
 2- 1526 J. M. Robertson.
 1527 N. C. Steele.

242. *GROUP PRIZES: One male and two females, or, alternatively, three females, 4 years old or over, by the same sire, and bred by exhibitor. The name of the sire must be stated on the entry form. Competition for these prizes is limited to

animals entered in the ordinary classes. Prizes: \$12.60, \$6.30, \$2.10 (of which \$12.60 is presented by THE AYRSHIRE CATTLE SOCIETY OF AUSTRALIA (VICTORIAN BRANCH)).

- 1528 A. Bunn & Son, s Retreat Sonena's Beau 15348.
 1529 J. M. Robertson, s Glengowrie Lord Joyce 15192.

CLASS

243. *GROUP PRIZES: One male and two females, or alternatively, three females, 3 years old and under, bred by exhibitor, and by the same sire. Name of sire to be stated on the entry form. Competition for these prizes is limited to animals entered in the ordinary Classes.—Prizes: \$12.60, \$6.30, \$2.10 (of which \$12.60 is presented by THE AYRSHIRE CATTLE SOCIETY OF AUSTRALIA (VICTORIAN BRANCH)).

- 1530 J. M. Buchanan & Son, s Mill Springs David 15923.
 1531 A. Bunn & Son, s Retreat Sonena's Beau 15348.
 1532 A. Bunn & Son, s Wattle Park Royal Beau 17847.
 1533 J. Roland Canobie, s Haldenby Oracle 15842.
 1534 Mrs. N. Hall & Sons, s Belford Park Carl 16316.

244. *HAROLD HAWKINS MEMORIAL GROUP: Four females, any age, bred by exhibitor but not necessarily by the same sire. Competition restricted to animals entered in the ordinary classes.—Prizes: \$12.60, \$6.30, \$4.20 (presented by THE AYRSHIRE CATTLE SOCIETY OF AUSTRALIA (VICTORIAN BRANCH)).

- 1535 J. M. Buchanan & Son.
 1536 A. Bunn & Son.
 1537 J. Roland Canobie.
 1538 Mrs. N. Hall & Sons.
 1539 Withdrawn.

AYRSHIRE SIRES' MEMORIAL

A Prize of \$10.50, donated by THE AYRSHIRE CATTLE SOCIETY OF AUSTRALIA (VICTORIAN BRANCH), will be awarded annually for the Most Successful Sire in the above Classes, other than Special Classes.

The prize will be awarded to the breeder who owned the bull when the prize-winning stock were sired.

Three points will be awarded for a first prize, two points for a second, and one point for a third prize in all classes other than specials. In the event of a tie, three additional points will be awarded for each Championship, and two additional points for each Reserve Championship. These additional points will be awarded only to those bulls which tied in the original allocation.

The names of the winning sire for the year, breeder of the sire and the breeder of the progeny will be recorded permanently upon an Honour Board, which will be displayed in the Ayrshire Cattle Pavilion during the Show.

A. BUNN & SON.

WATTLE PARK ROYAL BEAU

JERSEYS

Section 29 — Jerseys

Judge: J. HEWITT, Esq.

Stewards: LINDSAY G. C. NICHOLAS, Esq.

S. A. TURNER, Esq.

A. P. MOORE, Esq.

HOWARD K. WILSON, Esq.

Exhibitors are advised that, in addition to reading the following conditions, they should carefully peruse the conditions of entry and exhibition which precede the first Beef Cattle Section and also the inspection regulations preceding the first Dairy Cattle Section.

Entries are accepted on the understanding that, should they be in excess of the accommodation, exhibitors will be required to reduce their teams to the accommodation available.

Compulsory reduction, if necessary, shall be determined by the Committee within a few days following the closing of entries. Should it be found necessary to reduce, exhibitors will be permitted to decide for themselves which animal or animals shall be withdrawn, such withdrawals to be on a percentage basis to be decided upon by the Committee, such as one animal in six.

Exhibitors will be given up to the time of arrival at the Showgrounds with their stock to make the withdrawals at which time they must hand to the Cattle Superintendent the entry tickets for the animals which have been withdrawn.

No rebates of fees for withdrawn entries will be made.

The over-entry of stock, i.e. entering animals without intention of showing them, is contrary to the regulations of the Society and may cause unnecessary compulsory reduction and much inconvenience both to the Society and exhibitors.

The Society will act in the best interests of exhibitors who can rest assured that overcrowding of pavilions will be avoided, therefore eliminating any need for exhibitors to over enter.

A combined total of 4 animals — irrespective of sex — is the maximum number any exhibitor may enter in the yearling and 18 months old Classes, but not more than 2 animals in any one class.

No heifers born after 31st December, 1965, may be exhibited.

No bulls born after 31st December, 1965, may be exhibited.

Judging will be in catalogue order and will commence at 9 a.m. on the opening day of the Show. Judging of the Type and Utility classes will commence at 8.30 a.m., Friday, 16th September.

* Denotes Special Class.

A cattle exhibit can only be entered in one ordinary class.

An exhibit cannot be entered in a special class unless it has been entered in an ordinary class.

Entries of milking stock will only be accepted subject to the Special Regulations regarding the disposal of milk. (See head of Cattle Section.)

Cattle entered in this Section must be registered in the Jersey Stud Book of Australia, or in an approved Jersey Herd Book.

For particulars of registration in the Jersey Stud Book of Australia, apply to the Secretary, Australian Jersey Herd Society (Victorian Branch), 224 Queensberry Street, North Melbourne, N.I.

Inspectors appointed by the Australian Jersey Herd Society (Victorian Branch) will examine stock entered for exhibition to ensure that all are tattooed in accordance with the Herd Book Regulations. Any found not correctly or not legibly tattooed may be disqualified.

All exhibits will be inspected to ascertain that they are of a satisfactory standard and condition. (See Regulation at head of Dairy Breeds Section.)

All cattle entered in this Section must be certified tuberculosis free. Animals from herds listed as accredited or in process of accreditation under the Accredited Tubercle-free Herd Scheme conducted by the Department of Agriculture, Victoria, need not be individually tested, but all other cattle exhibited must be tuberculin tested within ninety days prior to the opening date of the Show. Certificates for these individual tests must accompany entry forms or, if not available at that time, must be in the hands of the Director no later than 14 days prior to the opening day of the Show.

Any animal entered in this Section which can be shown to the satisfaction of the Society to have received Hormones will be ineligible for a prize.

Attendants leading stock in the judging ring and on parade must wear uniform grey coats, which can be procured from the Society.

All prize-winning cattle must be paraded. (See Regulation at head of Cattle Section.)

All male exhibits of Dairy Cattle, irrespective of age, shall be rung through the nose and at all times shall be led by such ring. If, in the opinion of the Stewards or Society's officials, any bull is considered unsafe, it shall be placed under such control as directed by the Stewards or Society's officials.

Cows which fail to yield 4 lbs. or more of milk in the 24 hours immediately preceding judging or in a period of 24 hours stipulated by the Society subsequent to judging shall be deemed to be "dry".

The Judge of Jerseys will not penalise exhibits if they are dehorned.

(For particulars of conditions in Type and Utility Classes, see Section 32.)

THE GIPPSLAND AND NORTHERN CO-OPERATIVE CO. LTD. has donated \$6.30 towards the prize money in this Section.

ENTRY FEE IN ALL CLASSES, \$2.50;
R.A.S. of V. MEMBERS, \$2.

PRIZES AND PRIZE MONEY

In Classes where ten or more entries are received, except in specified Type and Utility Classes or where the prize money is stated to be donated, the prizes will be four of cash with two additional cards — 5th and 6th. The cash prizes shown herein will be increased by \$2 each up to third, the fourth prize to be of \$2 only.

Where entries are less than ten, the number of prizes and the prize money are to remain as shown.

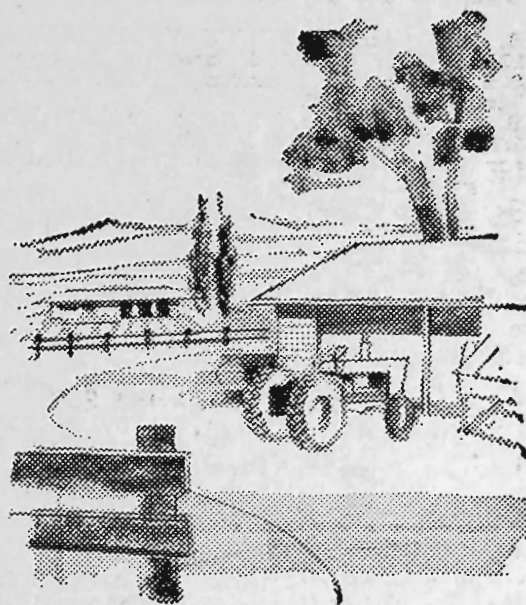
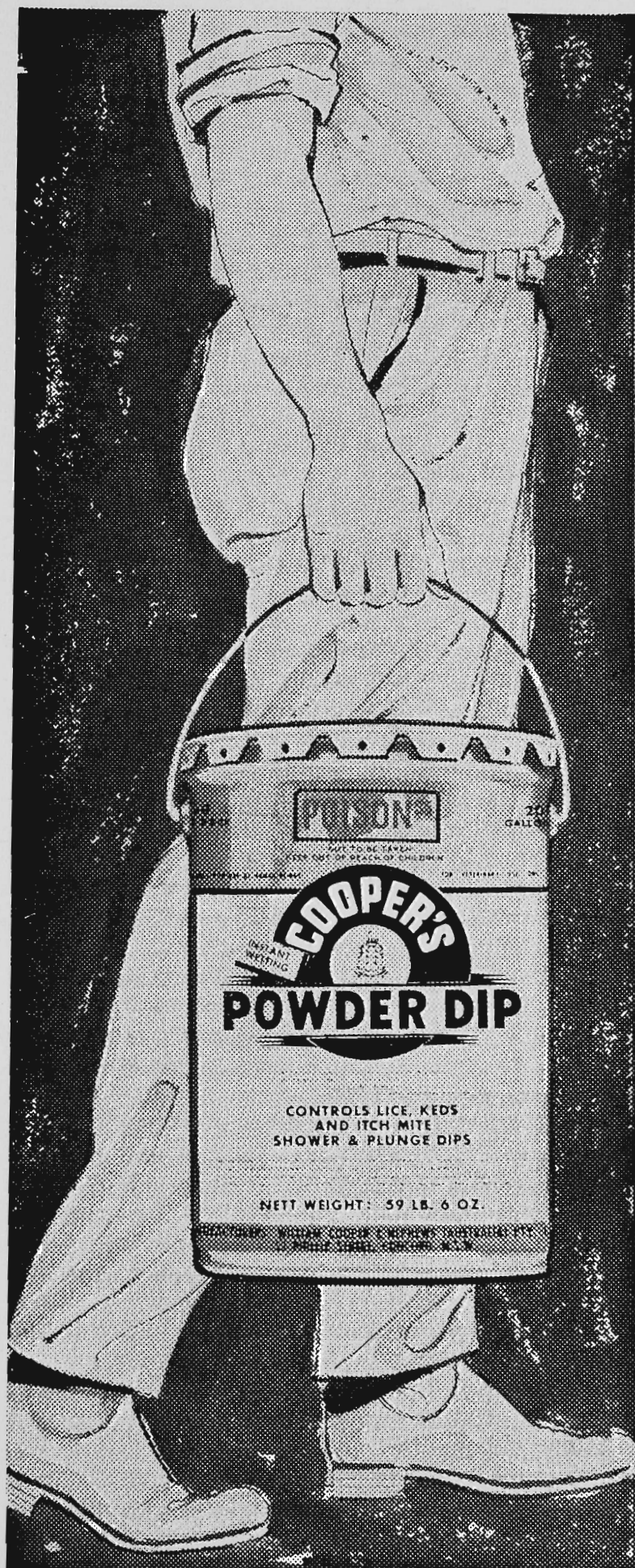

**Look for the
Cooper Product
Circle when buying
veterinary products.
It's your guarantee
of reliability... your
safeguard!**



*William Cooper & Nephews
(Australia) Pty. Ltd.*

World leaders in veterinary research

WC/252

JERSEYS

CLASS

245. COW, 6 years old or over (in milk).—Prizes: \$20, \$8, \$4, \$2, 5th and Card.

- 1540 B. R. Anderson, KINGS VALE LINDA 222nd 126445 (229), c 16/3/59, bred by J. Anderson & Son, s Kings Vale Radiator 17783, d Kings Vale Linda 199th 92189.
- H 1541 B. R. Anderson, KINGS VALE ROSELLA 189th 160932 (296), c 26/8/60, bred by J. Anderson & Son, s Kings Vale Combination 26926, d Kings Vale Rosella 166th 109714.
- 1542 G. R. Anderson & Sons, FYANS WEEBELL 3rd 159990 (263), c 12/9/60, s Kings Vale Lucifer 22377, d Fyans Weebell 106736.
- 1543 J. C. Anderson, KINGS VALE LINDA 236th 175855 (350), c 19/4/61, bred by J. Anderson & Son, s Kings Vale Larrikin 9190, d Kings Vale Linda 207th 109698.
- 1544 Mrs. S. R. Askew, GLENALLAN LADY MAY 160171 (104), c 15/10/60, bred by K. D. Askew, s Raywyn His Highness 23640, d Glenallan Lady Marie 107116. TRANS. TO CLASS 251
- 1545 Mrs. S. R. Askew, RAYWYN TWINKLE STAR 162428 (473), c 25/1/61, s Raywyn His Majesty 18960, d Raywyn Twinkle Bell 96763.
- 1546 Bemersyde Farms (G. & E. Cox), BEMERSYDE EILEEN 185th 135497 (579), c 3/11/59, bred by G. & R. Cox, s Belgonia Noella 4th's Jester 10099, d Bemersyde Eileen 62nd 74437.
- 6- 1547 R. C. Broad, FRANCLIFF ILAGAY 5th 123630 (842), c 22/9/58, s Franchiff Imperial 16959, d Franchiff Ilagay 2nd 89059.
- 1548 R. C. Broad, FRANCLIFF MERMAID 4th 159939 (1059), c 5/5/61, s Franchiff Illuminator 14425, d Franchiff Mermaid 106615.
- 1549 F. A. Burgman, KATANDRA MELYS 15th 160824 (773), c 2/9/60, s Katandra Illuminator 26807, d Katandra Melys 6th 91855.
- 1550 F. A. Burgman, KATANDRA PERREES HONESTY 5th 160832 (742), c 18/7/60, s Katandra Chrissies Ganboge 22260, d Katandra Perrees Honesty 3rd 126045.
- 1551 W. J. Clark, GLENAVON GAMA 16th 89609 (956), c 24/10/56, s Glenavon Golden Eagle 10392, d Glenavon Gama 9th 60977.
- 3- 1552 R. Cox, BEMERSYDE EILEEN 168th 135482 (535), c 20/8/59, bred by G. & R. Cox, s Belgonia Noella 4th's Jester 10099, d Bemersyde Eileen 35th 59013.
- 1553 W. P. & M. J. Drechsler, BERRY BANK ISLAND COWSLIP 173227 (605), c 29/7/60, s Franchiff Illusion's Finest 26099, d Austral Park Island Cowslip 27031.
- 1554 W. P. & M. J. Drechsler, BERRY BANK WILD FLOWER 2nd 135619 (588), c 25/10/59, s Berry Bank Glamour Boy 3rd 15905, d Berry Bank Wild Flower 43513.
- 1555 W. P. & M. J. Drechsler, FRANCLIFF IRIS 3rd 123635 (838), c 19/9/58, bred by R. C. Broad, s Franchiff Invitation 16961, d Franchiff Iris 2nd 106614.
- 1556 J. M. Kirton, BRANSTON FAIRY 153997 (38), c 5/3/61, s Glenyarra Fairy's Major 14508, d Oaklaw Marlene 80572.
- 5- 1557 J. M. Kirton, BRANSTON LINDY 154001 (45), c 17/5/61, s Glenyarra Fairy's Major 14508, d Oaklaw Paxie 113543.
- 1558 P. J. Maloney & Son, BELGONIA BUTTERCUP 30th 158471 (157), c 22/8/59, s Belgonia Baron Again 15798, d Belgonia Buttercup 20th 84455.
- 1- 1559 P. J. Maloney & Son, BELGONIA MARIE 102nd 158506 (158), c 23/8/59, s Folly's Jingo (imp.) 21488, d Belgonia Marie 54th 58958.
- 1560 S. L. Mock, ELENKO LOVE LIES 36th 122530 (510), c 18/9/58, bred by L. Williams, s Elenko Gay Serene 25723, d Elenko Love Lies 30th 88023.
- 2- 1561 I. O'Callaghan, BARWIDGEE BRUNETTE 8th 84315 (111), c 14/10/56, s Barwidgee Daydream 14051, d Barwidgee Brunette 3rd 84311.
- 1562 I. O'Callaghan, BARWIDGEE BRUNETTE 15th 135189 (191), c 28/8/59, s Belgonia Daisy's Jingo 15804, d Barwidgee Brunette 3rd 84311.
- 1563 J. Read & Sons, OXLEY LOVELY DESIGN 3rd 156900 (517), c 9/5/61, bred by R. Greenway, s Oxley Beauty's Dreamer 27881, d Malena Design's Girl 111411.
- 1564 T. W. Robinson & Son, CORRENA SILVER-MINE 7th 159068 (319), c 9/10/60, s Warwick Top Rank 24406, d Pine Ridge Silvermine 17th 71609.

- 1565 G. L. Waters, WILLOW DELL CRYSTAL 5th 157786 (729), c 30/4/61, s Willow Dell Golden Lad 28795, d Willow Dell Crystal 2nd 117793.
- 1566 G. L. Waters, WILLOW DELL VIOLET 14th 157807 (687), c 5/9/60, s Willow Dell Golden Lad 28795, d Willow Dell Violet 4th 82984.

CLASS

246. COW, 5 years old (in milk).—Prizes: \$20, \$8, \$4, \$2, 5th and 6th Card.

- 1567 Mrs. S. R. Askew, GLENALLAN HAPPY DAIRYMAID 175072 (130), c 4/9/61, bred by K. D. Askew, s Raywyn Majesty's Prince 23643, d Raywyn Stylish Dairymaid 130654.
- 1568 Bemersyde Farms (G. & E. Cox), BEMERSYDE DAINTY 57th 173177 (667), c 29/8/61, bred by G. & R. Cox, s Belgonia Noella 4th's Jester 10099, d Bemersyde Dainty 12th 84587.
- 1569 Bemersyde Farms (G. & E. Cox), BEMERSYDE EILEEN 236th 173211 (716), c 8/11/61, bred by G. & R. Cox, s Belgonia Noella 4th's Jester 10099, d Bemersyde Eileen 25th 43451.
- 1570 R. C. Broad, FRANCLIFF BERYL 109th 174745 (1084), c 6/9/61, s Franchiff Improver 30617, d Franchiff Beryl 97th 123611.
- 1571 F. A. Burgman, KATANDRA DESIGNS HAZEL 29th 175719 (804), c 25/7/61, s Franchiff Royalist 2nd 21551, d Katandra Designs Hazel 27th 142143.
- 1572 W. J. Clark, GLENAVON SKEETA 19th 175109 (292), c 17/12/61, s Glenavon Gay Star 21710, d Glenavon Skeeta 5th 89654.
- 1573 A. G. & B. Clyne Pty. Ltd., PELLEW MAY 40th 207668 (617), c 26/8/61, bred by A. E. McKenzie & Son, s Franchiff Elmanator 21524, d Pellew May 31st, 130258.
- 1574 A. Cox & Sons, TAVISTOCK TWILIGHT 16th 178202 (223), c 22/10/61, s Warwick Golden Luck 42963, d Tavistock Twilight 14th 148512.
- 1575 R. Cox, BEMERSYDE EILEEN 234th 173209 (714), c 1/11/61, bred by G. & R. Cox, s Belgonia Noella 4th's Jester 10099, d Bemersyde Eileen 20th 34125.
- 1576 W. P. & M. J. Drechsler, BERRY BANK MORNING GLORY 188044 (646), c 20/8/61, s Franchiff Illusion's Finest 26099, d Austral Park Bon Soir 43144.
- 1577 L. & P. M. Fleming, MAPLETON MELANIE WINKS 176493 (701), c 22/7/61, bred by L. Bunn, s Franchiff Imprint 26102, d Mapleton Merrill Winks 93829.
- 1578 E. L. Heath & Son, WANSTEAD IMPERIAL BERYL 2nd 193570 (347), c 14/9/61, s Franchiff Impel 30615, d Wanstead Beryl 149569.
- 1579 E. L. Heath & Son, WANSTEAD IMPERIAL MADEIRA 3rd, 193586 (361), c 8/10/61, s Franchiff Impel 30615, d Wanstead Radiant Madeira 149587.
- 1580 Barry A. Jones, BELGONIA MARIE 117th 173125 (238), c 27/7/61, bred by P. J. Maloney & Son, s Belgonia Baron Again 15798, d Belgonia Marie 70th 119550.
- 1581 P. J. Maloney & Son, BELGONIA EILEEN 62nd 187916 (259), c 12/9/61, s Folly's Jingo (imp.) 21488, d Belgonia Eileen 53rd 119526.
- 1582 Three Springs Jersey Stud, THREE SPRINGS DREAMING BONNY 2nd 178286 (165), c 21/8/61, s Three Springs Genuine Dreamer 28443, d Three Springs Bonny Baroness 132452.
- 1583 L. J. Towers, ELENKO BONNIE MADEIRA 20th 174342 (707), c 22/9/61, bred by L. Williams, s Elenko Gold Vagabond 30268, d Elenko Bonnie Madeira 4th 87999.
247. COW, 4 years old (in milk).—Prizes: \$16, \$8, \$4, \$2, 5th and 6th Card.
- 1584 B. R. Anderson, KINGS VIEW LINDA 8th 190598 (44), c 17/9/62, s Kings Vale Larrikin 9190, d Kings Vale Linda 213th 109704.
- 1585 G. R. Anderson & Sons, FYANS BLUE VIOLET 5th 189450 (639), c 7/9/62, s Kings Vale Lucifer 22377, d Fyans Blue Violet 2nd 139562.
- 1586 H. J. Anderson, FYANLY EVENTIDE 5th 189438 (91), c 1/12/62, s Fyanly Rosella's Jack 36835, d Fyanly Eventide 3rd 139552.
- 1587 J. C. Anderson, KINGS VALE BRUNETTE 122nd 206105 (384), c 26/4/63, s Kings Vale Cowboy 31597, d Kings Vale Brunette 107th 69600.

- 1588 Mrs. S. R. Askew, RAYWYN BEAUTIFUL CHRISTINE 192174 (522), c 17/9/62, s Raywyn Beautiful Prince 15094, d Glenallan Stylish Confidence 2nd 124082.
- 1589 Bemersyde Farms (G. & E. Cox), BEMERSYDE BUTTERCUP 47th 187975 (769), c 28/8/62, bred by G. & R. Cox, s Bemersyde Eileen 40th's Creek 36193, d Bemersyde Buttercup 38th 158571.
- 1590 R. C. Broad, FRANCLIFF ILLUSION 27th 189402 (1164), c 12/8/62, s Franchiff Illuminous 36809, d Franchiff Illusion 19th 159932.
- 2- 1591 R. C. Broad, FRANCLIFF ILLUSION 30th 189405 (1175), c 3/9/62, s Franchiff Imperial 16959, d Franchiff Illusion 11th 89065.
- 1592 F. A. Burgman, KATANDRA LADY FOWLER 26th 190446 (922), c 30/9/62, s Raywyn Ambassador 37858, d Katandra Lady Fowler 18th 160816.
- 1593 F. A. Burgman, KATANDRA SILVERMINE 72nd 190466 (894), c 20/8/62, s Raywyn Ambassador 37858, d Katandra Silvermine 61st 160840.
- 1594 A. Cox & Sons, TAVISTOCK DESIGN'S MARIE 26th 193038 (245), c 19/7/62, s Tavistock Silver Meteor 28402, d Tavistock Design's Marie 9th 98469.
- 1- 1595 C. M. Cox, TALISLEA SWEET LILY 192938 (307), c 8/9/62, s Bemersyde Eileen 35th's Creek 20376, d Bemersyde Sweet Lily 6th 84625.
- 1596 R. Cox, BEMERSYDE BUTTERCUP 46th 187974 (749), c 24/8/62, bred by G. & R. Cox, s Belgonia Noella 4th's Jester 10099, d Bemersyde Buttercup 26th 102146.
- 1597 R. Cox, BEMERSYDE BUTTERCUP 51st 187979 (801), c 11/11/62, bred by G. & R. Cox, s Belgonia Noella 4th's Jester 10099, d Bemersyde Buttercup 7th 74430.
- 1598 R. Cox, BEMERSYDE EILEEN 244th 187989 (740), c 16/8/62, bred by G. & R. Cox, s Bemersyde Eileen 35th's Creek 20376, d Bemersyde Eileen 167th 135481.
- 1599 W. P. & M. J. Drechsler, BERRY BANK ISLAND COWSLIP 2nd 203578 (695), c 14/8/62, s Franchiff Illusion's Finest 26099, d Austral Park Island Cowslip 27031.
- 1600 W. P. & M. J. Drechsler, FRANCLIFF OPPORTUNITY FIESTA Vol. 52 (1185), bred by R. C. Broad, s Franchiff Illusion's Finest 26099, d Austral Park Fiesta 58725.
- 1601 J. Killingbeck, MACDONNELL IVETTE 5th 186727 (565), c 8/10/62, bred by G. B. Tilley, s Belgonia Golden Dreamer 20322, d MacDonnell Ivette 144016.
- 1602 P. J. Maloney & Son, BELGONIA GEM'S NOELLA 42nd 187917 (283), c 3/8/62, s Folly's Jingo (imp.) 21488, d Belgonia Gem's Noella 32nd 74395.
- 1603 I. O'Callaghan, BARWIDGEE RHONDA 12th 203417 (296), c 16/7/62, s Mullinger Eileen's Magnus 23240, d Barwidgee Rhonda 6th 101896.
- 1604 T. W. Robinson & Son, CORRENA ROSE DREAM 17th 188569 (397), c 12/9/62, s Heathermere Majestic 31084, d Correna Rose Dream 6th 104074. *TR. TO CLASS 253*
- 1605 L. J. Towers, FRANCLIFF MAYFAIR 189413 (1207), c 27/10/62, bred by R. C. Broad, s Franchiff Improver 30617, d Yeronga Mayfair 3rd 73604.
- 1606 G. L. Waters, WILLOW DELL CRYSTAL 8th 197738 (837), c 3/6/63, s Heathermere Golden Design 35732, d Willow Dell Crystal 5th 157786.
- 1607 L. Williams, ELENKO ILLUSTRIOUS ZENIA 189035 (758), c 27/8/62, s Glenmore Illustrious Lad 26344, d Glenmore Zenia (imp. N.Z.) 124346.
- 9-1785 *TRAN. FROM CLASS 253*
CLASS
248. HEIFER, 3 years old (in milk).—Prizes: \$16, \$8, \$4, \$2, 5th and 6th Card.
- 1608 B. R. Anderson, KING'S VIEW ROSELLA 7th 206121 (61), c 3/8/63, s Kings Vale Jester 18182, d Kings Vale Rosella 191st 160934.
- 1609 G. R. Anderson & Sons, FYANS GLORIA 8th 204921 (658), c 17/8/63, s Kings Vale Jollyman 37334, d Fyans Gloria 5th 159978.
- 1610 J. C. Anderson, KINGS VALE ROSELLA 214th Vol. 52 (407), c 21/9/63, s Belgonia Baron's Goldfinder 40878, d Kings Vale Rosella 181st 142582.
- 1611 Mrs. S. R. Askew, GLENALLAN REGAL CONFIDENCE 205104 (183), c 15/9/63, bred by K. D. Askew, s Raywyn Ambassador 37858, d Glenallan Beautiful Confidence 175064.
- 1612 Mrs. S. R. Askew, RAYWYN BONNIE STAR 207823 (589), c 2/1/64, s Glenallan Bonnie Boy 36923, d Raywyn Twinkle Star 162428.

EURARIE JERSEY STUD

The Champion Production Herd of Victoria

will hold its

9th ANNUAL SALE

(Under Cover)

on **WEDNESDAY, 28th SEPTEMBER, 1966**

at 12.30 sharp

31 Serviceable Age Males — Dams' Records to 862 lbs. B.F.

29 Young Females — Dams' Records to 748 lbs. B.F.

These are all High Quality Cattle

Unofficial Herd Average for 1966 for 72 Cows — 617 lbs. B.F.

Catalogues available on Showgrounds from Agents.

Agents in Conjunction:

DALGETY and NEW ZEALAND LOAN LTD., Melbourne and Shepparton
GIPPSLAND & NORTHERN CO-OPERATIVE CO. LTD., Melbourne

Vendors: J. A. & G. K. TILL — Telephone North Mooropna 51, Vic.

JERSEYS

- 1613 Ballarat Orphanage, ORPHANAGE MOLLY 113th Vol. 52 (935), c 12/5/64, s Ferney Bowers Thistles Reclaim 3rd 46017, d Orphanage Molly 97th 177142.
- 1614 Bemersyde Farms (G. & E. Cox), BEMERSYDE EILEEN 277th 203536 (820), 4/8/63, bred by G. & R. Cox, s Belgonia Noella 4th's Jester 10099, d Bemersyde Eileen 40th 59015.
- 1615 Bemersyde Farms (G. & E. Cox), BEMERSYDE EILEEN 292nd 203550 (858), c 28/9/63, bred by G. & R. Cox, s Bemersyde Eileen 35th's Greek 20376, d Bemersyde Eileen 116th 102167.
- 3- 1616 R. C. Broad, FRANCLIFF ELMANA 11th Vol. 53, (1285), c 10/9/63, s Franciliff Inspiration 43137, d Franciliff Elmana 5th 174750.
- 2- 1617 R. C. Broad, FRANCLIFF ELMANA 12th Vol. 52 (1301), c 20/10/63, s Franciliff Illuminator 14425, d Franciliff Elmana 89058.
- 1618 R. C. Broad, FRANCLIFF ILLUSION 39th Vol. 53 (1298), c 10/10/63, s Franciliff Impression 41551, d Franciliff Illusion 18th 139513.
- 1619 F. A. Burgman, KATANDRA CORAL 39th 205951 (938), c 22/7/63, s Franciliff Royalist 2nd 21551, d Katandra Coral 27th 126021.
- 1620 W. J. Clark, GLENAVON GAMA 34th 205144 (412), c 12/11/63, s Glenavon Golden Mist 2nd 36957, d Glenavon Gama 13th 77056.
- 1621 W. J. Clark, GLENAVON SKEETA 23rd Vol. 52 (421), c 30/12/63, s Glenavon Star's Golden 41675, d Glenavon Skeeta 17th 175107.
- 1622 A. G. & B. Clyne Pty. Ltd., TARADALE JOY 3rd Vol. 52 (233), c 9/11/63, bred by H. W. Talbot, s Franciliff Immortale 30612, d Taradale Joy 2nd 132054.
- 1- 1623 C. M. Cox, TALISLEA DAFFODIL 13th 208469 (335), c 3/8/63, s Oaklaw Imperial 34819, d Talislea Daffodil 5th 163029.
- 4- 1624 R. Cox, BEMERSYDE EILEEN 275th 203534 (814), c 25/7/63, bred by G. & R. Cox, s Belgonia Noella 4th's Jester 10099, d Bemersyde Eileen 41st 59016.
- 5- 1625 R. Cox, BEMERSYDE EILEEN 288th 203546 (849), c 21/9/63, bred by G. & R. Cox, s Bemersyde Eileen 35th's Greek 20376, d Bemersyde Eileen 102nd 84611.
- 1626 W. P. & M. J. Drechsler, BERRY BANK IOLANTHE 6th Vol. 52 (752), c 1/9/63, s Berry Bank Golden Flashlight 45449, d Berry Bank Iolanthe 3rd Vol. 52.
- 1627 M. & J. Eckermann, PELLA DREAM CHERYL 201072 (820), c 25/7/63, s Warwick Orange Dreamer 42965, d Pella Cherry Clementine 113994.
- 1628 I. & P. M. Fleming, INVERGELLY AD MAY 198729 (116), c 28/8/63, s Invergelly Adventure 31262, d Mapleton May Winks 144159.
- 1629 I. & P. M. Fleming, INVERGELLY MOYA WINKS 5th 198750 (113), c 25/8/63, s Mapleton Radiant Gift 27370, d Invergelly Moya Winks 4th 141616.
- 1630 E. L. Heath & Son, WANSTEAD IMPERIAL BESS 209103 (468), c 18/10/63, s Franciliff Impel 30615, d Wanstead Blonde Bess 193567.
- 1631 J. M. Kirton, BRANSTON DREAMING LADY 198141 (93), c 22/3/64, s Elston Dreamer's Jet 38997, d Elston Dreaming Lady 88269.
- 6- 1632 P. J. Maloney & Son, BELGONIA EILEEN 65th Vol. 52 (338), c 30/7/63, s Belgonia Jingo's Masterpiece 40882, d Belgonia Eileen 52nd 119525.
- 1633 P. J. Maloney & Son, BELGONIA GEM'S NOELLA 45th Vol. 52 (353), c 22/8/63, s Belgonia Baron Again 15798, d Belgonia Gem's Noella 38th 158486.
- 1634 I. O'Callaghan, BARWIDGEE BRUNETTE 35th 203397 (343), c 3/8/63, s Mullinger Eileen's Magnus 23240, d Barwidgee Brunette 24th 158413.
- 1635 R. A. Peck, LYNBRAE WATERLILY 115th 206562 (721), c 21/8/63, s Bemersyde Eileen 25th's Noel 36191, d Lynbrae Waterlily 44th 111097.
- 1636 T. W. Robinson & Son, CORRENA MAXINA 13th 204022 (421), c 24/7/63, s Correna Supreme 20832, d Correna Maxina 4th 121334.
- 1637 G. L. Waters, WILLOW DELL NANCY 5th 197746 (848), c 24/8/63, s Bemersyde Eileen 35th's Noel 29361, d Willow Dell Nancy 150055.
- 1638 B. R. Anderson, KINGS VIEW PETUNIA 6th Vol. 52 (102), c 28/8/64, s Kings Vale Jester 13182, d Kings Vale Petunia 3rd 92197.
- 1640 G. R. Anderson & Sons, FYANS BRIGHT MELODY 3rd Vol. 52 (698), c 31/7/64, s Fyans Blue Book 2nd 46106, d Fyans Bright Melody 139564.
- 1641 J. C. Anderson, KINGS VALE LINDA 250th Vol. 53 (427), c 17/8/64, s The Mounts Orange Boy (imp.) 15276, d Kings Vale Linda 236th 175855.
- 1642 J. C. Anderson, KINGS VALE ROSELLA 221st Vol. 53 (429), c 21/8/64, s Belgonia Baron's Goldfinder 40878, d Kings Vale Rosella 194th 175864.
- 1643 Mrs. S. R. Askew, RAYWYN REGAL PLEASURE Vol. 52 (600), c 17/9/64, s Raywyn Ambassador 37853, d Raywyn Beautiful Pleasure 146864. *TRAN TO CLASS 255*
- 1644 Ballarat Orphanage, ORPHANAGE ANDANTE 66th Vol. 53 (952), c 30/8/64, s Tavistock Greek's Pride 3rd 47383, d Orphanage Andante 51st 191911.
- 1645 Ballarat Orphanage, ORPHANAGE DAWN-LIGHT 14th Vol. 53 (958), c 17/9/64, s Tavistock Greek's Pride 3rd 47383, d Orphanage Dawnlight 8th 177129.
- 1646 Ballarat Orphanage, ORPHANAGE QUEEN 52nd Vol. 53 (995), c 8/9/64, s Orphanage Petal's Beau 2nd 37797, d Orphanage Queen 14th 129984.
- 1647 Bemersyde Farms (G. & E. Cox), BEMERSYDE DAINTY 73rd Vol. 52 (967), c 20/10/64, bred by G. & R. Cox, s Bemersyde Eileen 35th's Greek 20376, d Bemersyde Dainty 56th 173176. *TR. TO. CLASS 255*
- 1648 W. Blum & Sons Pty. Ltd., BLUEBERRY HILL STRAWBERRY BLONDE 3rd Vol. 54 (195), c 3/10/64, bred by W. Blum, s Blueberry Hill Starbright 20509, d Blueberry Hill Blondie 119935.
- 1649 R. C. Broad, FRANCLIFF ELMANA 15th Vol. 52 (1374), c 31/8/64, s Franciliff Improver 30617, d Franciliff Elmana 9th 189385.
- 1650 R. C. Broad, FRANCLIFF ILLUSION 52nd Vol. 52 (1401), c 22/10/64, s Franciliff Incomparable 50556, d Franciliff Illusion 17th 139512.
- 1651 R. C. Broad, FRANCLIFF QUEENIE 3rd Vol. 52 (1372), c 29/8/64, s Franciliff Imperial 16959, d Franciliff Queenie 2nd 159942.
- 1652 R. C. Broad, FRANCLIFF ROSE 56th Vol. 52 (1358), c 4/8/64, s Franciliff Incomparable 50556, d Franciliff Rose 32nd 89090.
- 1653 F. A. Burgman, KATANDRA MELYS 27th Vol. 53 (36), c 15/9/64, s Katandra Jingo's Dreamer 41884, d Katandra Melys 13th 160822.
- 1654 F. A. Burgman, KATANDRA MOLEEN 29th Vol. 53 (39), c 19/9/64, s Raywyn Royal Ambassador 47133, d Katandra Moleen 17th 160825.
- 1655 W. J. Clark, GLENAVON LOVE LIES 69th Vol. 52 (439), c 3/8/64, s Glenavon Gay Star 21710, d Glenavon Love Lies 45th 124143.
- 1656 W. J. Clark, GLENAVON SLEEPING BEAUTY 11th Vol. 52 (504), c 20/8/64, s Glenavon Golden King 2nd 21716, d Glenavon Sleeping Beauty 2nd 45673.
- 1657 A. G. & B. Clyne Pty. Ltd., PAISLEY DULCIE 2nd Vol. 52 (188), c 9/9/64, s Franciliff Illumatic 41548, d Silvanella Dulcie 14th 164846.
- 1658 A. G. & B. Clyne Pty. Ltd., PAISLEY VICTORY'S VANILLA 5th Vol. 52 (193), c 22/9/64, s Franciliff Blend 36790, d Fortuna Victory's Vanilla 106554.
- 1659 A. Cox & Sons, TAVISTOCK MOLEEN 12th Vol. 52 (382), c 2/7/64, s Belgonia Bright Jingo 45362, d Tavistock Moleen 8th 193051.
- 1660 A. Cox & Sons, TAVISTOCK TWILIGHT 23rd Vol. 52 (405), c 14/8/64, s Belgonia Bright Jingo 45362, d Tavistock Twilight 16th 178202.
- 1661 C. M. Cox, TALISLEA EILEEN 15th Vol. 52 (392), c 27/7/64, Oaklaw Imperial 34819, d Talislea Eileen 5th 163034.
- 1662 C. M. Cox, TALISLEA MAPLE 18th Vol. 52 (388), c 22/7/64, s Oaklaw Imperial 34819, d Talislea Maple 10th 163056.
- 1663 R. Cox, BEMERSYDE EILEEN 323rd Vol. 52 (926), c 17/8/64, bred by G. & R. Cox, s Bemersyde Attractive Jester 47810, d Bemersyde Eileen 268th 188012.
- 1664 W. P. & M. J. Drechsler, BERRY BANK ROSE MARIE Vol. 53 (796), c 23/8/64, s Franciliff Incomparable 50556, d Franciliff Iris 3rd 123635.
- 1665 M. & J. Eckermann, PELLA GOLDEN TREASURE Vol. 52 (854), c 18/7/64, s Oaklaw Draconis Royal 32533, d Pella Sleeping Beauty 130237.

CLASS

249. HEIFER, 2 years old (in milk).—Prizes: \$16, \$8, \$4, \$2, 5th and 6th Card.

1638 B. R. Anderson, KINGS VIEW LINDA 19th Vol. 52 (96), c 26/7/64, s Kings Vale Ringlaster 17785, d Kings Vale Linda 22nd 126445.

- 1666 I. & P. M. Fleming, INVERGELLY DAWN 2358 (133), c 29/7/64, s Vale Royal Star Bright 45138, d Vale Royal Dawn 187227.
- 1667 I. & P. M. Fleming, INVERGELLY LINDA Vol. 1 (161), c 9/9/64, s Mullinger Eileen Magnus 23240, d Barwidgee Linda 74308.
- 1668 E. L. Heath & Son, WANSTEAD INVENTOR'S NOELLA 2nd Vol. 53 (516), c 1/9/64, s Franciff Inventor 21532, d Wanstead Royal Noella 4th 163581.
- 1669 Barry A. James, BEMERSYDE EILEEN 327th Vol. 52 (933), c 29/8/64, bred by G. & R. Cox, s Bemersyde Attractive Jester 47810, d Bemersyde Eileen 265th 188010.
- 1670 Barry A. James, MOHANE NOELLA 3rd Vol. 52 (77), c 15/10/64, bred by G. J. McInerney, s Belgonia Dominant Jingo 45365, d Mohane Noella 2nd Vol. 52.
- 1671 F. E. Kelm, ARAWYN CILIGHT Vol. 52 (3), c 2/8/64, s Warwick Citation 42961, d Rainbow Lightfoot 130532.
- 1672 J. Killingbeck, BELGLEN EILEEN 4th Vol. 52 (17), c 27/7/64, s Bemersyde Eileen 30th's Jester 14072, d Bemersyde Eileen 172nd 135486.
- 6- 1673 J. Killingbeck, MILAWA ROSE 9th Vol. 1 (212), c 2/9/64, bred by J. A. & J. M. Watson, s Belgonia Jingo's Duke 40881, d Milawa Rose 144669.
- 1674 H. & C. McKenzie, SPRING VALLEY LOGANBERRY 33rd Vol. 52 (770), c 20/8/64, s Glenavon Golden Value 41663, d Spring Valley Loganberry 5th 81795.
- 1675 P. J. Maloney & Son, BELGONIA DAISY 35th Vol. 52 (402), c 26/8/64, s Belgonia By Jingo 45364, d Belgonia Daisy 13th 119521.
- 1676 P. J. Maloney & Son, BELGONIA DAISY 36th Vol. 52 (406), c 2/9/64, s Belgonia Baron Again 15798, d Belgonia Daisy 34031. *TR TO CLASS 255*
- 1677 S. L. Mock, LINCOLN PARK DAIRYMAID Vol. 52 (130), c 7/8/64, s Elenko Prim's Excellency 41365, d Tavistock Dairymaid 7th 193033.
- 1678 A. L. & I. M. Nicholson, JUGIONG LEONIE 36th Vol. 54 (368), c 21/7/64, s Franciff Intangible 46077, d Jugiong Leonie 25th Vol. 53.
- 1679 I. O'Callaghan, BARWIDGEE MARIE 4th Vol. 52 (398), c 30/8/64, s Belgonia Jingo's Son 45383, d Belgonia Marie 62nd 84467.
- 1680 I. O'Callaghan, BARWIDGEE PRIMROSE 10th Vol. 52 (384), c 30/7/64, s Mullinger Eileen's Magnus 23240, d Barwidgee Primrose 6th 173056.
- 1681 R. A. Peck, LYNBRAE WATERLILY 124th Vol. 52 (760), c 29/7/64, s Elenko Illustrious Lad 30272, d Lynbrae Waterlily 49th 143799.
- 1682 J. Read & Sons, READVALE GERALDINE 2nd Vol. 54 (146), c 27/7/64, s Corella Park Dictator 38875, d Eumana Geraldine 3rd 139096.
- 1683 T. W. Robinson & Son, CORRENA FRANCIS 12th Vol. 52 (500), c 27/9/64, s Warwick Monogram 51910, d Correna Francis 4th 121326.
- 1684 T. W. Robinson & Son, CORRENA VICTORY Vol. 52 (496), c 7/9/64, s Franciff Improver 30617, d Kendonvale Roving Victory 109554.
- 1685 L. J. Towers, BERRY BANK ROYAL CLEMENTINE Vol. 54 (774), c 13/7/64, bred by W. P. Drechsler, s Franciff Illusion's Finest 26099, d Berry Banks Royal Camille 4th 119766.
- 1686 L. J. Towers, GLENALPINE FLOWER GIRL 2nd Vol. 52 (343), c 1/8/64, bred by J. Taylor & Son, s Glenallan Marie's Prince 30790, d Lynford Audrey's Wallflower Vol. 52.
- 1687 Brian A. & M. C. Vallenge, WAYAMBA MOLLY Vol. 52 (9), c 20/9/64, bred by G. W. Cox, s Tavistock Greek Playboy 4th 47381, d Orphanage Molly 102nd 191929.
- 1688 G. L. Waters, WILLOW DELL BLONDE 50th 213629 (893), c 20/7/64, s Willow Dell Fancy 5th's Lad 39827, d Willow Dell Blonde 42nd 184355.
- 1689 G. L. Waters, WILLOW DELL FANCY 28th 213643 (931), c 1/10/64, s Willow Dell Golden Lad 28795, d Willow Dell Fancy 12th 133604.
- 1690 L. Williams, ELENKO PRIM MAVIS Vol. 52 (903), c 27/8/64, s Elenko Prim's Illustrious 45844, d Elenko Mavis 2nd 189042.
- 5-1833 TRAN. FROM CLASS 255*
CLASS
250. *B. A. BARR MEMORIAL PRIZES OF \$16.80 (\$10.50 of which is donated by THE AUSTRALIAN JERSEY HERD SOCIETY (VICTORIAN BRANCH) and \$6.30 by KEITH McGARVIE, ESQ.) will be

OH WHAT A PIE!

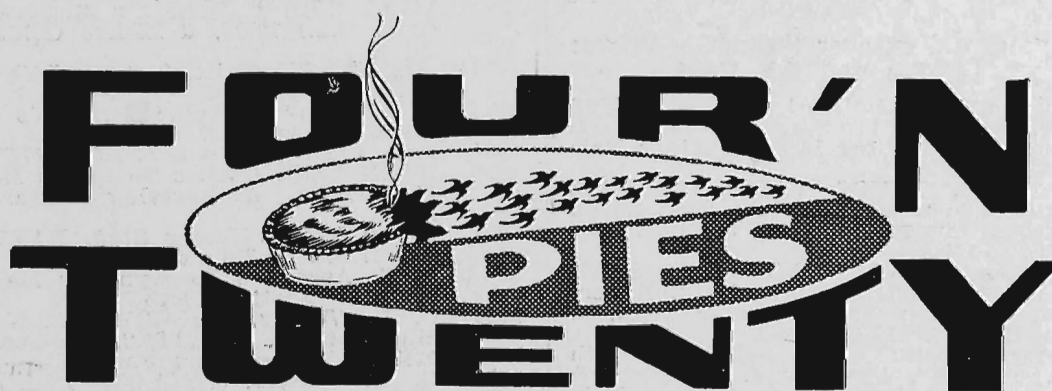

EVERYWHERE FRESH'N HOT

Enjoy Four'n Twenty Pies for lunch and look for the "Four'n Twenty Sign" at all Cafeterias, Snack Bars and Kiosks.

FOUR'N TWENTY PIES



JERSEYS

awarded for the cows with the best vessel (cows to be of good breed type).—First prize, \$10.50; second prize, \$6.30; third prize, Card. Competition in this Class is limited to animals, in milk, entered in the ordinary Classes. The judge may order the exhibits to be milked dry before making his final awards.

- 1691 B. R. Anderson.
 1692 B. R. Anderson.
 1693 G. R. Anderson & Sons.
 1694 J. C. Anderson.
 1695 Mrs. S. R. Askew.
 1696 Mrs. S. R. Askew.
 1697 Ballarat Orphanage.
 1698 Bemersyde Farms (G. & E. Cox).
 1699 R. C. Broad.
 1700 R. C. Broad.
 1701 R. C. Broad.
 1702 F. A. Burgman.
 1703 F. A. Burgman.
 1704 W. J. Clark.
 1705 W. J. Clark.
 1706 A. G. & B. Clyne Pty. Ltd.
 1707 A. G. & B. Clyne Pty. Ltd.
 1708 A. Cox & Sons.
 1709 C. M. Cox.
 1710 R. Cox.
 1711 R. Cox.
 1712 W. P. & M. J. Drechsler.
 1713 W. P. & M. J. Drechsler.
 1714 W. P. & M. J. Drechsler.
 1715 M. & J. Eckermann.
 1716 I. & P. M. Fleming.
 1717 E. L. Heath & Son.
 1718 Barry A. James.
 1719 J. M. Kirton.
 1720 P. J. Maloney & Son.
 1721 P. J. Maloney & Son.
 1722 I. O'Callaghan.
 1723 I. O'Callaghan.
 1724 J. Read & Sons.
 1725 T. W. Robinson & Son.
 1726 G. L. Waters.
 1727 L. Williams.

CLASS

251. COW, 6 years old or over (in calf).—Prizes: \$10, \$4, \$2, \$1, 5th and 6th Card.

- 1728 B. R. Anderson, KINGS VALE JESSEMIA 52nd 142563 (243), c 27/7/59, bred by J. Anderson & Son, s Kings Vale Linsted 14685, d Kings Vale Jessemia 28th 22908.
 1729 B. R. Anderson, KINGS VALE JESSEMIA 55th 142565 (262), c 20/9/59, bred by J. Anderson & Son, s Kings Vale Radial 22380, d Kings Vale Jessemia 44th 109693.
 1730 J. C. Anderson, KINGS VALE BRUNETTE 117th 142561 (274), c 13/11/59, bred by J. Anderson & Son, s Kings Vale Radiator 17783, d Kings Vale Brunette 107th 69600.
 1731 J. C. Anderson, KINGS VALE ROSELLA 156th 92206 (113), c 25/3/56, bred by J. Anderson & Son, s Kings Vale Larrikin 9190, d Kings Vale Rosella 127th 47064.
 1732 Mrs. S. R. Askew, RAYWN MAJESTY'S VIOLA 2nd 130651 (395), c 28/9/58, s Raywyn His Majesty 18960, d Raywyn Viola 114485.
 1733 Ballarat Orphanage, ORPHANAGE DAWNLIGHT 8th 177129 (647), c 29/8/60, s Orphanage Queen's Courage 27860, d Orphanage Dawnlight 4th 146095.
 1734 Bemersyde Farms (G. & E. Cox), BEMERSYDE EILEEN 88th 102161 (322), c 26/9/55, bred by G. & R. Cox, s Belgonia Noella 4th's Jester 10099, d Bemersyde Eileen 32nd 51962.
 1735 Bemersyde Farms (G. & E. Cox), BEMERSYDE EILEEN 163rd 135477 (520), c 18/12/58, bred by G. & R. Cox, s Belgonia Noella 4th's Jester 10099, d Bemersyde Eileen 32nd 51962.
 1736 W. Blum & Sons Pty. Ltd., BLUEBERRY HILL MODEL DUCHESS 158696 (96), c 16/8/60, bred by W. Blum, s Blueberry Hill Model Prince 25093, d Blueberry Hill Duchess 102554.
 1737 R. C. Broad, FRANCLIFF ILLUSION 18th 139513 (939), c 2/10/59, s Francliff Excellency 14424, d Francliff Illusion 55762.

- 1738 F. A. Burgman, KATANDRA MELYS 13th 160822 (714), c 24/8/59, s Francliff Royalist 2nd 21551, d Katandra Melys 6th 91855.
 1739 W. J. Clark, GLENAVON CHARM 21st 107154 (986), c 9/9/57, s Glenavon Golden Chieftain 14475, d Glenavon Charm 4th 45634.
 1740 A. G. & B. Clyne Pty. Ltd., PELLEW STAR-BRIGHT STAR 28th 146460 (540), c 13/10/59, bred by A. E. McKenzie & Son, s Francliff Elmanator 21524, d Pellew Starbright Star 12th 96252.
 1741 A. G. & B. Clyne Pty. Ltd., SILVANELLA DULCIE 14th 164846 (149), c 1/9/59, bred by A. D. & N. P. Farrar, s Francliff Delston 21518, d Silvanella Dulcie 11th, 162726.
 1742 A. Cox & Sons, BEMERSYDE EILEEN 148th 135462 (484), c 12/8/58, bred by G. & R. Cox, s Belgonia Noella 4th's Jester 10099, d Bemersyde Eileen 15th 27334.
 1743 R. Cox, BEMERSYDE EILEEN 116th 102167 (403), c 15/8/57, bred by G. & R. Cox, s Belgonia Noella 4th's Jester 10099, d Bemersyde Eileen 32nd 51962.
 1744 W. P. & M. J. Drechsler, INVERLAW SOME PET Vol. 53 (74), c 12/8/56, bred by R. J. Crawford & Sons, s Trecarne Some Duke 4th 23452 Q.J.H.B., d Inverlaw Dreaming Pet 63589 Q.J.H.B.
 1745 S. J. Dudley & Sons, TARRIN TULIP 148469 (94), c 25/9/59, s Tarrin Monarch 19409, d Tarrin Pansy 116032.
 1746 Barry A. James, MOHANE NOELLA 191581 (72), c 1/11/60, bred by G. J. McInerney, d Belgonia Barons Reserve 15799, d Mohane Ella 94728.
 1747 F. E. Kelm, WARWICK INFANTA 178766 (791), c 6/8/60, bred by C. S. Walker & Sons, s Francliff Inventor 21532, d Warwick Rowan's Pride 99705.
 1748 H. & C. McKenzie, SPRING VALLEY EUPHORBIA 73rd 177837 (700), c 7/6/61, s Spring Valley Virginia's Peacock 23907, d Spring Valley Euphorbia 61st 131651.
 1749 P. J. Maloney & Son, BELGONIA DAISY 21st 173119 (227), c 19/4/61, s Folly's Jingo (imp.) 21488, d Belgonia Daisy 34031.
 1750 P. J. Maloney & Son, BELGONIA JUNETTE 128th 158493 (190), c 26/7/60, s Folly's Jingo (imp.) 21488, d Belgonia Junette 57th 27244.
 1751 I. O'Callaghan, BARWIDGEE BRUNETTE 11th 135185 (173), c 28/6/59, s Barwidgee Royal Aim 24940, d Barwidgee Brunette 8th 84315.
 1752 R. A. Peck, LYNBRAE GOLDEN NOELLA 143763 (551), c 2/11/59, s Glenmore Imperative (imp. N.Z.) 12975, d Elenko Golden Noella 2nd 76194.
 1753 Mrs. F. M. Swift & Son, LYNLEA RETNA 3rd 111214 (566), c 13/7/57, bred by A. J. Broad & Son, s Deloraine Radiola's Rodney 2nd 14255, d Lynlea Regina 79200.
 1754 Mrs. F. M. Swift & Son, ROSEVIEW PRINCESS REEN 162530 (246), c 20/10/60, s Roseview Count Bing 28119, d Roseview Monarch's Princess 114926.
 1755 Three Springs Jersey Stud, RAYWYN BETH'S LOVE 3rd 146866 (425), c 26/9/59, bred by Mrs. S. R. Askew, s Raywyn His Majesty 18960, d Raywyn Spotted Beth 81107.
 1756 G. L. Waters, WILLOW DELL FANCY 12th 133604 (585), c 28/8/58, s Larconia Keeper 22536, d Willow Dell Fancy 5th 99961.
 1757 G. L. Waters, WILLOW DELL TULIP 8th 117824 (456), c 10/9/55, s Elm Grove Royal Command 12864, d Willow Dell Tulip 3rd 65319.

CLASS

252. COW, 5 years old (in calf).—Prizes: \$10, \$4, \$2, \$1, 5th and 6th Card.

- 1758 J. C. Anderson, KINGS VALE LINDA 238th 175857 (335), c 21/8/61, s Kings Vale Larrikin 9190, d Kings Vale Linda 184th 92184.
 1759 J. C. Anderson, KINGS VALE ROSE 20th 175861 (340), c 30/8/61, s Kings Vale Larrikin 9190, d Kings Vale Rose 15th 109709.
 1760 Mrs. S. R. Askew, GLENALLAN HAPPY ADORATION 175069 (132), c 4/10/61, bred by K. D. Askew, s Raywyn Majesty's Prince 23643, d Glenallan Adoration 77026.
 1761 Mrs. S. R. Askew, GLENALLAN HAPPY PRINCESS 175077 (125), c 6/8/61, bred by K. D. Askew, s Raywyn Majesty's Prince 23643, d Magnadale Princess 93678.

Here at the Show? Looking for the Thrill of a Lifetime?

Try —

● THE MAD MOUSE

● DODGEM CARS

● GHOST TRAIN

or perhaps

● THE DIVE BOMBER

or

● ROCK O'PLANE

at the Degraes Street
AMUSEMENT AREA

Green & Thomas Pty. Ltd.
Lower Esplanade, St. Kilda

- 1762 Bemersyde Farms (G. & E. Cox), BEMERSYDE EILEEN 235th 173210 (715), c 6/11/61, bred by G. & R. Cox, s Bemersyde Eileen 35th's Greek 20376, d Bemersyde Eileen 160th 135474.
- 1763 R. C. Broad, FRANCLIFF ILAGAY 21st 174760 (1133), c 30/3/62, s Franchiff Illuminator 14425, d Franchiff Ilagay 10th 139507.
- 1764 F. A. Burgman, KATANDRA LEGENDS MOLEEN 3rd 175728 (840), c 27/8/61, s Franchiff Royalist 2nd 21551, d Katandra Legend's Moleen 109320.
- 1765 F. A. Burgman, KATANDRA SILVERMINE 67th 175748 (860), c 19/1/62, s Belgonia Baron Again 15798, d Katandra Silvermine 5th 46832.
- 1766 W. J. Clark, GLENAVON LOVE LIES 57th 175101 (251), c 17/9/61, s Glenavon Gay Star 21710, d Glenavon Love Lies 19th 77068.
- 1767 A. Cox & Sons, TAVISTOCK ROYAL QUEEN 40th 178198 (215), c 13/9/61, s Bemersyde Eileen 30th's Greek 29360, d Tavistock Royal Queen 26th 148510.
- 1768 C. M. Cox, TALISLEA HEATHER BELL 18th 178008 (220), c 2/8/61, s Ryelands Supreme 19151, d Talislea Heather Bell 7th 131965.
- 1769 W. P. & M. J. Drechsler, BERRY BANK GOLDEN TREASURE 188033 (666), c 13/3/62, s Franchiff Illusion's Finest 26099 d Miandetta Lucky 3rd 112129.
- 1770 W. P. & M. J. Drechsler, BERRY BANK LOVE LIES 5th 188040 (630), c 18/7/61, s Franchiff Illusion's Finest 26099, d Berry Bank Love Lies 66360.
- 1771 S. J. Dudley & Sons, TARRIN DUCHESS 2nd 178152 (137), c 28/8/61, s Bemersyde Eileen 31st's Jester 15854, d Glenavon Duchess 20th 60975.
- 1772 S. J. Dudley & Sons, TARRIN EILEEN 9th 178157 (144), c 25/9/61, s Bemersyde Eileen 31st's Jester 15854, d Tarrin Eileen 98431.
- 1773 E. L. Heath & Son, WANSTEAD IMPERIAL DUCHESS 193574 (360), c 5/10/61, s Franchiff Impel 30615, d Wanstead Radiant Duchess 2nd 163553.
- 1774 E. L. Heath & Son, WARWICK IVORY 193694 (852), c 12/10/61, bred by C. S. Walker & Son, s Franchiff Inventor 21532, d Warwick Silver Pride 99708.
- 1775 M. J. Vallenge & Sons, ELMSDALE MARIE 174417 (134), c 20/11/61, s Glenavon Golden Skyline 26268, d Belgonia Marie 94th 158498.
- 1776 M. J. Vallenge & Sons, WAITANGI GLORIOUS 2nd 178558 (90), c 22/7/61, bred by N. W. Doherty, s Katandra Pioneer 17672, d Waitangi Glorious 117087.
- 1777 G. L. Waters, WILLOW DELL FANCY 18th 169435 (762), c 22/9/61, s Willow Dell Golden Lad 28795, d Willow Dell Fancy 15th 150047.

CLASS

253. COW, 4 years old (in calf).—Prizes: \$10, \$4, \$2, \$1, 5th and 6th Card.
- 1778 H. J. Anderson, FYANLY EBLIS 3rd 189436 (79), c 4/7/62, s Fyanly Rosita's Boy 21569, d Fyanly Eblis 139551.
- 1779 Mrs. S. R. Askew, RAYWYN BEAUTIFUL VALERIE 192177 (514), c 30/7/62, s Raywyn Beautiful Prince 15094, d Raywyn Majesty's Viola 2nd 130651.
- 1780 F. A. Burgman, KATANDRA MELYS 19th 190452 (912), c 8/9/62, s Katandra Upcast 2nd 22280, d Katandra Melys 15th 160824.
- 1781 F. A. Burgman, KATANDRA PAXIE 20th 190456 (893), c 18/8/62, s Belgonia Double Reserve 20319, d Katandra Paxie 12th 142157.
- 1782 F. A. Burgman, KATANDRA QUEENIE 4th 190461 (905), c 28/8/62, s Franchiff Royalist 2nd 21551, d Katandra Queenie 2nd 160833.
- 1783 A. G. & B. Clyne Pty. Ltd., WAITANGI BEAUTIFUL 9th 193423 (114), c 13/7/62, bred by N. W. Doherty, s Waitangi Lass's Master 28594, d Waitangi Beautiful 3rd 133002.
- 1784 C. M. Cox, TALISLEA PATIENCE 6th 192935 (273), c 2/7/62, s Oaklaw Imperial 34819, d Talislea Patience 5th 163058.
- 1785 R. Cox, BEMERSYDE EILEEN 269th 188013 (800), c 10/11/62, bred by G. & R. Cox, s Belgonia Noella 4th's Jester 10099, d Bemersyde Eileen 25th 43451. *TRAN. TO CLASS 247*
- 1786 W. P. & M. J. Drechsler, BERRY BANK LOVE KISS 12th 203579 (693), c 13/8/62, s Franchiff Illusion's Finest 26099, d Berry Bank Love Kiss 2nd 74515.
- 1787 P. J. Maloney & Sons, BELGONIA DAISY 25th 187912 (280), c 2/8/62, s Belgonia Baron Again 15798, d Belgonia Daisy 34031.

JERSEYS

- 1788 A. L. & I. M. Nicholson, FRANCLIFF ELMANA 7th 189383 (1190), c 22/9/62, bred by R. C. Broad, s Franchiff Imperial 16959, d Franchiff Elmana 2nd 139500.
- 1789 A. L. & I. M. Nicholson, JUGIONG DAMSEL 9th Vol. 53 (286), c 9/10/62, s Franchiff Effusion 30600, d Jugiong Damsel 5th 16079.
- 1790 R. A. Peck, LYNBRAE PETUNIA 37th 191046 (667), c 30/8/62, s Elenko Illustrious Lad 30272, d Lynbrae Petunia 16th 143780.
- 6- 791 T. W. Robinson & Son, CORRENA LADY 14th 188557 (389), c 27/8/62, s Correna Designer 41126, d Correna Lady 3rd 86683.
- 1792 T. W. Robinson & Son, CORRENA PEGGY 20th 188566 (406), c 12/11/62, s Heathermere Majestic 31084, d Pine Ridge Peggy 4th 71607.
- 1793 G. L. Waters, WILLOW DELL BLONDE 44th 184357 (797), c 25/8/62, s Willow Dell Golden Lad 28795, d Willow Dell Blonde 20th 117787.

CLASS

254. HEIFER, 3 years old (in calf).—Prizes: \$8, \$4, \$2, \$1, 5th and 6th Card.

- 1794 B. R. Anderson, KINGS VIEW BRUNETTE 206110 (74), c 7/9/63, s Kings Vale Jester 13182, d Kings Vale Brunette 104th 69598.
- 2- 1795 Mrs. S. R. Askew, RAYWYN JOY GIRL 207827 (563), c 24/9/63, s Raywyn Showboy 37870, d Glenallan Happy Girl 160170.
- 1796 Mrs. S. R. Askew, RAYWYN REGAL BRENDA 207831 (548), c 22/7/63, s Raywyn Ambassador 37858, d Raywyn Gentle Brenda 130644.
- 1797 Mrs. S. R. Askew, RAYWYN REGAL MAY 207834 (555), c 18/9/63, s Raywyn Ambassador 37858, d Glenallan Lady May 160171.
- 1798 Ballarat Orphanage, ORPHANAGE ANDANTE 62nd Vol. 52 (898), c 25/10/63, s Orphanage Petal's Beau 3rd 42437, d Orphanage Andante 38th 162214.
- 1799 Bemersyde Farms (G. & E. Cox), BEMERSYDE EILEEN 299th 203556 (880), c 27/10/63, bred by G. & R. Cox, s Bemersyde Jester Again 40917, d Bemersyde Eileen 225th 173200.
- 1800 W. Blum & Sons Pty. Ltd., BLUEBERRY HILL STAR BLOSSOM 203680 (169), c 3/9/63, bred by W. Blum, s Blueberry Hill Starbright 20509, d Blueberry Hill Blossom 2nd 135886.
- 5- 1801 Noel Broad, GRANGELEA RAYE 4th Vol. 53 (13), c 10/3/64, bred by N. & O. Broad, s Franchiff Imperial 16959, d Franchiff Rae 4th 106630.
- 1802 A. E. & L. M. Chick, TYLDEN PARK BERYL 5th Vol. 53 (25), c 18/10/63, s Dalhousie Glory Beau 25517, d Tylden Park Beryl 163376.
- 1803 W. J. Clark, GLENAVON GAMA 31st 205141 (368), c 9/8/63, s Glenavon Gay Star 21710, d Glenavon Gama 21st 124129.
- 1804 W. J. Clark, GLENAVON SKEETA 21st Vol. 52 (410), c 24/10/63, s Glenavon Golden Mist 2nd 36957, d Glenavon Skeeta 3rd 45672.
- 3- 1805 A. G. & B. Clyne Pty. Ltd., GRAZING GREENS SERENADE 8th Vol. 52 (302), c 31/7/63, bred by E. L. Gourley, s Glenavon Gold Cap 36950, d Elengrove Victor's Serenade 3rd 87996.
- 1- 1806 C. M. Cox, BEMERSYDE EILEEN 282nd 203541 (826), c 21/8/63, bred by G. & R. Cox, s Bemersyde Jester Again 40917, d Bemersyde Eileen 75th 84602.
- 1807 R. Cox, BEMERSYDE HANDSOME 2nd 203569 (850), c 21/9/63, bred by G. & R. Cox, s Belgonia Noella 4th's Jester 10099, d Rosallen Handsome Pet 187423.
- 1808 W. P. & M. J. Drechsler, BERRY BANK GOLDEN DEVOTION Vol. 52 (771), c 25/4/64, s Franchiff Illusion's Finest 26099, d Austral Park Bon Soir 43144.
- 4- 1809 I. & P. M. Fleming, INVERGELLY BRUCE'S BLUEBELL 198735 (114), c 25/8/63, s Mapleton Bruce 3rd 37561, d Invergelly Bluebell 167543.
- 1810 I. & P. M. Fleming, INVERGELLY BRUCE'S PATIENCE 198738 (84), c 18/7/63, s Mapleton Bruce 3rd 37561, d Invergelly Patience 167552.
- 1811 F. E. Kelm, WARWICK ICECREAM Vol. 52 (918), c 11/8/63, bred by C. S. Walker & Son, s Franchiff Inventor 21532, d Warwick Cheesecake 149726.
- 1812 J. M. Kirton, BRANSTON CUTE'S GOLDEN 194668 (79), c 23/7/63, s Branston Cuning Lad 34160, d Branston Cute's Goldie 120111.
- 1813 J. M. Kirton, BRANSTON JESTER'S SUSPENSE 194670 (81), c 18/9/63, s Oaklaw Royal Jester 32543, d Larcenia Viola 127027.
- 6- 1814 S. L. Mock, LINCOLN PARK MORNING GLORY 206435 (85), c 20/7/63, s Glenmore Illustrious Lad (imp. N.Z.) 26344, d Elenko Golden Glory 88013.

- 1815 F. P. Myers, BOONGALA LOTUS GIRL 203700 (145), c 15/7/63, s Talislea Quality Boy 38073, d Boongala Golden Lotus 102666.
- 1816 I. O'Callaghan, BARWIDGEE EILEEN 29th 203407 (352), c 27/8/63, s Mullinger Eileen's Magus 23240, d Barwidgee Eileen 6th 101891.
- 1817 R. A. Peck, LYNBRAE SLEEPING BEAUTY 49th 206554 (706), c 20/7/63, s Elenko Great Leader 25732, d Lynbrae Sleeping Beauty 26th 127620.
- 1818 T. W. Robinson & Son, CORRENA LADY 16th 204024 (423), c 2/8/63, s Fellow Noble Star 32701, d Correna Lady 12th 173821.
- 1819 B. L. Rodaughan, DENISON PARK GIRLIE 3rd Vol. 52 (138), c 15/8/63, s Franchiff Illford 46059, d Denison Park Girlie 2nd, 188745.
- 1820 L. Williams, ELENKO DREAMING LADY 204509 (861), c 11/10/63, s Inverlaw Double Dreamer 2nd 51968, d Elenko Pretty Lady 12th 174366.

CLASS

255. HEIFER, 2 years old (not in milk and not necessarily in calf).—Prizes: \$8, \$4, \$2, \$1, 5th and 6th Card.

- 1821 B. R. Anderson, KINGS VIEW JESSEMIA 13th Vol. 52 (99), c 25/8/64, s Kings Vale Ringlaster 17785, d Kings Vale Jessemia 52nd 142563.
- 1822 B. R. Anderson, KINGS VIEW ROSELLA 12th Vol. 52 (110), c 10/10/64, s Kings Vale Ringlaster 17785, d Kings Vale Rosella 186th 142584.
- 1823 G. R. Anderson & Sons, FYANS PRETTY VIOLET 3rd Vol. 52 (701), c 12/8/64, s Kings Vale Jollyman 37334, d Fyans Pretty Violet 2nd 204929.
- 1824 G. R. Anderson & Sons, FYANS WEEBELL 8th Vol. 52 (714), c 1/9/64, s Fyans Tosher 50588, d Fyans Weebell 6th 189467.
- 1825 J. C. Anderson, KINGS VALE BRUNETTE 125th Vol. 53 (438), c 13/10/64, s Belgonia Baron's Goldfinder 40878, d Kings Vale Brunette 115th 126429.
- 1826 K. D. Askew, GLENALLAN GAY MARIE Vol. 52 (199), c 15/8/64, s Raywyn His Highness 23640, d Glenallan Happy Marie 175076.
- 1827 Mrs. S. R. Askew, RAYWYN SHEP'S PRINCESS Vol. 52 (611), c 4/10/64, s Katandra Ambassador 46454, d Glenallan Happy Princess 175077.
- 1828 Ballarat Orphanage, ORPHANAGE ANDANTE 67th Vol. 53 (973), c 24/10/64, s Orphanage Petal's Beau 2nd 37797, d Orphanage Andante 38th 162214.
- 1829 Ballarat Orphanage, ORPHANAGE ANDANTE 68th Vol. 53 (978), c 30/10/64, s Ferney Bowers Thistles Reclaim 3rd 46017, d Orphanage Andante 32nd 146083.
- 1830 Ballarat Orphanage, ORPHANAGE SILVER PET 3rd Vol. 53 (977), c 27/10/64, s Tavistock Greek's Pride 3rd 47383, d Banyule Silvermine 225th 101873.
- 1831 Bemersyde Farms (G. & E. Cox), BEMERSYDE EILEEN 339th 218849 (964), c 14/10/64, bred by G. & R. Cox, s Bemersyde Eileen 35th's Greek 20376, d Bemersyde Eileen 159th 135473.
- 1832 R. C. Broad, FRANCLIFF ILLUSION 49th Vol. 52 (1386), c 12/9/64, s Franchiff Incomparable 50556, d Franchiff Illusion 33rd 189408.
- 1833 R. C. Broad, FRANCLIFF PROMISE 3rd Vol. 52 (1347), c 21/7/64, s Franchiff Improver 30617, d Franchiff Promise 2nd 189418.
- 3- 1834 F. A. Burgman, KATANDRA SILVERMINE 84th Vol. 53 (28), c 28/8/64, s Katandra Jingo's Dreamer 41884, d Katandra Silvermine 32nd 91825.
- 1835 W. J. Clark, GLENAVON DIANA 85th Vol. 52 (541), c 12/11/64, s Glenavon Lill's Golden 17154, d Glenavon Diana 58th 68514.
- 1836 W. J. Clark, GLENAVON LILLIAN 34th Vol. 52 (525), c 7/10/64, s Glenavon Gay Star 21710, d Glenavon Lillian 17th 124136.
- 1837 A. G. & B. Clyne Pty. Ltd., PAISLEY EILEEN 4th Vol. 52 (213), c 11/11/64, s Thomson Meadows Dianna's Aim 33360, d Belgonia Eileen 56th 158481.
- 1- 1838 A. Cox & Sons, TAVISTOCK DAINTY Vol. 52 (432), c 29/9/64, s Bemersyde Eileen 35th's Greek 20376, d Bemersyde Dainty 47th 164297.
- 1839 A. Cox & Sons, TAVISTOCK VISCOUNTESS Vol. 52 (436), c 30/10/64, s Granada Golden Jester 46273, d Inverlaw Dreamer's Viscountess 2nd 205753.
- 1840 C. M. Cox, TALISLEA IRIS 2nd Vol. 52 (407), c 16/8/64, s Oaklaw Imperial 34819, d Navillus Illusion 129413.

4- 1643 TRAN. FROM CLASS 249
 5- 1647 " " " 249
 6- 1676 " " " 249

JERSEYS

- 1841 R. Cox, BEMERSYDE EILEEN 334th Vol. 52 (952), c 14/9/64, bred by G. & R. Cox, s Bemersyde Eileen 35th's Greek 20376, d Bemersyde Eileen 50th 66300.
- 1842 W. P. & M. J. Drechsler, BERRY BANK GOLDEN JOY Vol. 53 (708), c 26/8/64, s Franchiff Illusion's Finest 26099, d Hoy Lyn Valda's Joy 70015.
- 1843 W. P. & M. J. Drechsler, BERRY BANK SILVER TREASURE Vol. 53 (778), c 27/7/64, s Berry Bank Golden Flashlight 45449, d Berry Bank Golden Treasure 188033.
- 1844 S. J. Dudley & Sons, TARRIN QUEEN 11th Vol. 52 (236), c 3/9/64, s Bemersyde Brilliant Jester 45413, d Tarrin Queen 4th 163114.
- 1845 S. J. Dudley & Sons, TARRIN TWYLIGHT 5th Vol. 52 (233), c 22/8/64, s Bemersyde Souvenir Greek 29383, d Tarrin Twylight 2nd 208601.
- 1846 E. L. Heath & Son, WANSTEAD BUTTERFLY'S PRIDE Vol. 53 (541), c 19/10/64, s Avonglen Butterfly 2nd's Romance 45269, d Warwick Celebrity's Pride 149724.
- 1847 Barry A. James, BEMERSYDE EILEEN 331st Vol. 52 (946), c 8/9/64, bred by G. & R. Cox, s Bemersyde Jester Again 40917, d Bemersyde Eileen 208th 158596.
- 1848 Barry A. James, BEMERSYDE EILEEN 338th Vol. 52 (963), c 13/10/64, bred by G. & R. Cox, s Bemersyde Eileen 35th's Greek 20376, d Bemersyde Eileen 58th 84597.
- 1849 H. & C. McKenzie, SPRING DELL EUPHORBIA 90th Vol. 52 (761), c 1/7/64, s Spring Valley Baron Design 47284, d Spring Valley Euphorbia 64th 147997.
- 1850 Miss L. D. McKenzie, SPRING VALLEY ROYAL DREAM 16th Vol. 52 (776), c 14/9/64, bred by H. & C. McKenzie, s Glenavon Golden Value 41663, d Spring Valley Royal Dream 11th Vol. 52.
- 1851 P. J. Maloney & Son, BELGONIA JUNETTE 152nd Vol. 52 (388), c 10/8/64, s Belgonia By Jingo 45364, d Belgonia Junette 119th 102000.
- 1852 P. J. Maloney & Son, BELGONIA JUNETTE 154th Vol. 52 (410), c 6/9/64, s Belgonia Baron Again 15798, d Belgonia Junette 128th 158493.
- 1853 S. L. Mock, LINCOLN PARK SILVER ROSE Vol. 52 (145), c 2/9/64, s Elenko Prim's Excellency 41365, d Talislea Heather Bell 115914.
- 1854 F. P. Myers, BOONGALA QUALITY MARIE Vol. 52 (180), c 20/8/64, s Talislea Quality Boy 38073, d Boongala Island Marie 173358.
- 1855 I. O'Callaghan, BELGONIA DAISY 37th Vol. 52 (417), c 24/9/64, bred by P. J. Maloney & Son, s Belgonia Baron Again 15798, d Belgonia Daisy 22nd 187909.
- 1856 R. A. Peck, LYNBRAE PANSY 98th Vol. 52 (803), c 25/10/64, s Lynbrae Lily's Royalist 46758, d Lynbrae Pansy 78th 191041.
- 1857 J. Read & Sons, READVALE PEGGY SUE 2nd Vol. 52 (145), c 22/7/64, s Corella Park Dictator 38875, d Rongoa Duke's Peggy 64046.
- 1858 Mrs. F. M. Swift & Son, ROSEVIEW IDEAL SILVERMINE Vol. 52 (263), c 19/10/64, s Roseview Ideal Lad 47171, d Katandra Honesty 4th 126032.
- 1859 Miss Jennifer M. Swift, ROSEVIEW SWEET RONITA 2nd Vol. 52 (264), c 2/11/64, bred by Mrs. F. M. Swift & Son, s Roseview Honest Reserve 42573, d Lynlea Retna 3rd 111214.
- 1860 L. J. Towers, DELORAINE ROYAL RADIANCE 3rd Vol. 52 (10), c 18/11/64, bred by Est. W. A. Broad, s Deloraine Petunia's Finest 45702, d Deloraine Radiance 2nd 44754.
- 1861 G. L. Waters, WILLOW DELL FANCY 29th 213644 (941), c 3/12/64, s Willow Dell Golden Lad 28795, d Willow Dell Fancy 5th 99961.
- 1862 G. L. Waters, WILLOW DELL MARTHA 19th 213654 (891), c 13/7/64, s Willow Dell Fancy 5th's Lad 39827, d Willow Dell Martha 16th 169445.
- 1863 L. Williams, ELENKO GLEN PRIMROSE 13th Vol. 52 (924), c 19/9/64, s Inverlaw Double Dreamer 2nd 51968, d Elenko Glen Primrose 8th 189029.
- CLASS**
256. **HEIFER, born 1/1/65 to 30/6/65 (inclusive).—Prizes: \$8, \$4, \$2, \$1. 5th and 6th Card.**
- 1864 Ballarat Orphanage, ORPHANAGE SILVER PET 4th Vol. 53 (999), c 9/3/65, s Orphanage Silvermine's Royalist 51392, d Orphanage Silver Pet 207559.
- 1865 Bemersyde Farms (G. & E. Cox), BEMERSYDE EILEEN 345th Vol. 52 (980), c 20/1/65, bred by G. & R. Cox, s Bemersyde Jester Again 40917, d Bemersyde Eileen 31st 59011.
- 1866 R. C. Broad, FRANCLIFF RONITA Vol. 52 (1419), c 6/3/65, s Franchiff Incomparable 50556, d Lynlea Ronita 2nd 176411.
- 1867 C. M. Cox, TALISLEA GLADYS 36th Vol. 53 (451), c 6/5/65, s Bemersyde Surprise Jester 45434, d Talislea Gladys 22nd 192917.
- 1868 W. P. & M. J. Drechsler, BERRY BANK GOLDEN BEAUTY Vol. 53 (821), c 30/3/65, s Franchiff Illusion's Finest 26099, d Lenila Blue Beauty 62297.
- 1869 W. P. & M. J. Drechsler, BERRY BANK GOLDEN CARESS Vol. 53 (819), c 20/3/65, s Franchiff Illusion's Finest 26099, d Berry Bank Royal Caress 102314.
- 1870 M. & J. Eckermann, PELLA DREAM HEATHER 2nd Vol. 52 (882), c 12/4/65, s Warwick Orange Dreamer 42965, d Pella Heather Lotus 113996.
- 1871 I. & P. M. Fleming, INVERGELLY PETUNIA 210739 (181), c 23/3/65, s Mapleton Bruce 3rd 37561, d Vale Royal Petunia 187240.
- 1872 E. L. Heath & Son, WANSTEAD IMPERIAL EMBLEM 2nd Vol. 53 (562), c 25/3/65, s Franchiff Impel 30615, d Wanstead Radiant Emblem 2nd 163560.
- 1873 J. M. Kirton, BRANSTON DAINY LADY Vol. 1 (114), c 4/5/65, s Glenyarra Fairy's Major 14508, d Elston Dreaming Lady 88269.
- 1874 H. & C. McKenzie, SPRING VALLEY EUPHORBIA 95th Vol. 52 (779), c 10/1/65, s Spring Valley Baron Design 47284, d Spring Valley Euphorbia 61st 131651.
- 1875 H. & C. McKenzie, SPRING VALLEY EUPHORBIA 96th Vol. 52 (780), c 6/2/65, s Glenavon Golden Value 41663, d Spring Valley Euphorbia 68th 177835.
- 1876 W. R. Miles, MILCOMBE VERONICA'S TWINKLE 3rd Vol. 53 (286), c 26/4/65, s Bemersyde Guaranteed Jester 45423, d Milcombe Veronica's Twinkle 206929.
- 1877 S. L. Mock, LINCOLN PARK OXFORD MAGNET Vol. 53 (158), c 15/3/65, s Kings Vale Literate 37341, d Lincoln Park Castor's Magnet 143482.
- 1878 A. L. & I. M. Nicholson, JUGIONG SPOTTED COUNTESS 27th Vol. 53 (380), c 20/2/65, s Franchiff Effusion 30600, d Jugiong Spotted Countess 13th 222774.
- 1879 D. K. Stoll, PARABEL ORACLE COWSLIP 210253 (4), c 20/3/65, bred by R. & C. C. Cochrane, s Parabel Oxonian 39598, d Parabel Genista Cowslip 183425.
- 1880 Miss Jennifer M. Swift, ROSEVIEW IDEAL PHYLLISS Vol. 53 (270), c 5/6/65, bred by Mrs. F. M. Swift & Son, s Roseview Ideal Lad, 47171, d Lynlea Phylliss 161373.
- 1881 G. L. Waters, WILLOW DELL PEERLESS 3rd 213656 (944), c 11/1/65, s Heathermere Golden Design 35732, d Willow Dell Peerless 157799.
- 1882 L. Williams, ELENKO DESIGN'S ROSALIE 5th Vol. 53 (950), c 4/3/65, s Inverlaw Double Dreamer 2nd 51968, d Elenko Design's Rosalie 76141.
- CLASS**
257. **HEIFER, born 1/7/65 to 31/12/65 (inclusive).—Prizes: \$29.04; \$19.36, \$12.24, \$7.68, \$5.12, \$2.56.**
- A compulsory Sweepstake of \$2 for each entry is included in this class, the total Sweepstakes is divided in the proportion of 36%, 24%, 16%, 12%, 8%, 4% and is added to the prize money as offered. Entry fee and Sweepstakes, \$4.50; Members, \$4.**
- 1883 H. J. Anderson, FYANLY LORETTE 27th Vol. 53 (133), c 26/8/65, s Fyanly Rosella's Rover 41572, d Fyanly Lorette 13th 189440.
- 1884 J. C. Anderson, KINGS VALE ROSELLA 233rd Vol. 53 (474), c 29/8/65, s Belgonia Jingo's Prince Vol. 52, d Kings Vale Rosella 214th Vol. 52.
- 1885 K. D. Askew, GLENALLAN PRETTY DAIRY-MAID Vol. 53 (217), c 19/8/65, s Raywyn Prince Madiera 3rd 23648, d Glenallan Happy Dairymaid 175072.
- 1886 Mrs. S. R. Askew, RAYWYN GRAND GIRL Vol. 53 (638), c 17/9/65, s Raywyn Grand Ambassador 51483, d Raywyn Joy Girl 207827.
- 1887 E. W. Atkinson, CUMBRIA ILLUSION Vol. 54 (152), c 15/10/65, s Cumbria Ranger Vol. 52, d Cumbria Marion Vol. 52.

JERSEYS

- 2- 1888 Bemersyde Farms (G. & E. Cox), BEMERSYDE EILEEN 348th Vol. 53 (994), c 2/8/65, bred by G. & R. Cox, s Belgonia Jingo Showman Vol. 52, d Bemersyde Eileen 145th 135459.
- 1889 F. A. Burgman, KATANDRA SILVERMINE 90th Vol. 53 (75), c 17/8/65, s Katandra Silver Lad 46472, d Katandra Silvermine 48th 126050.
- 1890 A. E. & L. M. Chick, HEATHERMERE CHERRY 3rd Vol. 53 (236), c 7/8/65, bred by J. H. Hunt & Son, s Heathermere Golden Emblem 35733, d Heathermere Cherry 186351.
- 1891 A. E. & L. M. Chick, TYLDEN PARK BERYL 9th Vol. 54 (44), c 3/10/65, s Tylden Park Brigadier Vol. 52, d Tylden Park Beryl 5th Vol. 53.
- 3- 1892 C. M. Cox, TALISLEA SWEET LILY 3rd Vol. 53 (492), c 12/9/65, s Belgonia Bright Jingo 45362, d Talislea Sweet Lily 192938.
- 1893 R. Cox, BEMERSYDE EILEEN 365th Vol. 53 (28), c 8/9/65, bred by G. & R. Cox, s Belgonia Jingo's Showman Vol. 52, d Bemersyde Eileen 88th 102161.
- 1894 W. P. & M. J. Drechsler, BERRY BANK MY FAVOURITE Vol. 53 (846), c 15/8/65, s Berry Bank Golden Flashlight 45449, d Berry Bank Love Kiss 12th 203579.
- 1895 W. P. & M. J. Drechsler, BERRY BANK WILD ROSE Vol. 53 (847), c 18/8/65, s Franccliff Illusion's Finest 26039, d Franccliff Iris 3rd 123635.
- 1896 S. J. Dudley & Sons, TARRIN CHEVY 5th Vol. 54 (280), c 15/9/65, s Bemersyde Souvenir Greek 29383, d Tarrin Chevy 148461.
- 1897 M. & J. Eckermann, PELLA MARY Vol. 53 (901), c 22/9/65, s Warwick Oliver Twist Vol. 52, d Pella Mary Doone 130234.
- 1898 N. C. Evans, ORPHANAGE MELBA 63rd Vol. 54 (34), c 1/9/65, bred by Ballarat Orphanage, s Orphanage Petal's Beau 2nd 37797, d Orphanage Melba 54th 146107.
- 1899 I. & P. M. Fleming, INVERGELLY NOLINE Vol. 1 (189), c 16/7/65, s Mapleton Bruce 3rd 37561, d Warwick Imperial Nolene Vol. 51.
- 1900 F. E. Kelm, TALISLEA HEATHER BELL 40th Vol. 53 (479), c 19/8/65, bred by C. M. Cox, s Bemersyde Gay Jester 50021, d Talislea Heather Bell 2nd 208479.
- 1901 J. Killingbeck, BELGLEN EILEEN 5th Vol. 53 (29), c 6/8/65, s Bemersyde Great Combination 45420, d Bemersyde Eileen 172nd 135486.
- 1902 P. J. Maloney & Son, BELGONIA MARIE 140th Vol. 53 (444), c 5/8/65, s Belgonia Double Design 24967, d Belgonia Marie 121st 187931.
- 1903 S. L. Mock, LINCOLN PARK BLUE STARLET Vol. 53 (164), c 27/7/65, s King's Vale Literate 37341, d Lincoln Park Fancy Starbright 190910.
- 6- 1904 S. L. Mock, LINCOLN PARK LADY MING Vol. 53 (168), c 3/8/65, s Lincoln Park Lucky Lad 51118, d Lincoln Park Princess Ming 206439.
- 1- 1905 I. O'Callaghan, BARWIDGEE EILEEN 33rd Vol. 53 (442), c 9/9/65, s Belgonia Jingo's Son 45383, d Barwidgee Eileen 29th 203407.
- 1906 J. Read & Sons, READVALE CHEVY'S DELLA (210), c 5/10/65, s Corella Park Dictator 38875, d Windrest Bounding Chevy 65352.
- 1907 J. Read & Sons, READVALE CREAMBELLE 3rd Vol. 54 (183), c 11/8/65, s Corella Park Dictator 38875, d Readvale Creambelle Vol. 52.
- 1908 T. W. Robinson & Son, CORRENA DUCHESS 12th Vol. 53 (527), c 13/8/65, s Warwick Monogram 51910, d Correna Duchess 6th 137289.
- 1909 Three Springs Jersey Stud, GRAZING GREENS SERENADE 13th Vol. 53 (439), c 18/8/65, bred by E. L. Gourley, s Grazing Greens Earl 46305, d Grazing Green Serenade 8th Vol. 52.
- 1910 Three Springs Jersey Stud, THREE SPRINGS DESIGNER'S GIRLIE Vol. 53 (327), c 29/8/65, s Three Springs Madeira's Design 51788, d Three Springs Dreaming Girlie 178292.
- 1911 L. J. Towers, BERRY BANK GLAMOUR BEAUTY Vol. 53 (861), c 4/10/65, bred by W. P. Drechsler, s Franccliff Illusion's Finest 26099, d Berry Bank Glamour Girl 12th 102293.
- 1912 L. J. Towers, BERRY BANK SILVER DUCHESS Vol. 53 (831), c 16/7/65, bred by W. P. Drechsler, s Franccliff Illusion's Finest 26099, d Berry Bank Daphne's Dream 3rd 84799.
- 1913 G. L. Waters, WILLOW DELL GIRLIE 24th Vol. 53 (967W), c 20/8/65, s Willow Dell Golden Lad 28795, d Willow Dell Girlie 11th 133607.
- 4- 1914 L. Williams, ELENKO DREAMER'S EILEEN 2nd Vol. 53 (994), c 30/8/65, s Inverlaw Double Dreamer 2nd 51968, d Elenko Glen Eileen 7th 204512.

JUNIOR CHAMPION JERSEY HEIFER, 2 years old or under (in milk or dry).—Society's Sash. (The winner of this award is eligible to compete for the Championship.) -1838

RESERVE JUNIOR CHAMPION JERSEY HEIFER.—Society's Sash. -1639

CHAMPION JERSEY COW OR HEIFER.—(The Junior Champion shall be eligible to compete for this award.) Society's Sash, the "P. J. MALONEY MEMORIAL PRIZE" of a trophy order valued at \$21, presented by THE AUSTRALIAN JERSEY HERD SOCIETY (VICTORIAN BRANCH), and cash prize of \$10, presented by PETERS ICE CREAM (Vic.) PTY. LTD., WELLINGTON ROAD, PETERSVILLE, CLAYTON. -1559

RESERVE CHAMPION JERSEY COW OR HEIFER.—Society's Sash and cash prize of \$5 presented by PETERS ICE CREAM (Vic.) PTY. LTD., WELLINGTON ROAD, PETERSVILLE, CLAYTON. -1561

CHAMPION DAIRY COW

The Australian Primary Producers' Union (Victorian Division) offers a trophy order and cash prize of a total value of \$100 for competition among the Red Poll, Dairy Shorthorn, Australian Illawarra Shorthorn, Ayrshire, Jersey, Guernsey and Friesian breeds. For full particulars, see end of Section 31. -1559

CLASS

258. *COW AND HER DAUGHTER, any age, owned by the one exhibitor. Competition in this Class is restricted to animals entered in the ordinary Classes. NOTE.—Only one combination of cow and daughter can compete.—Prizes: \$12.60, \$6.30, \$2.10 (presented by THE JERSEY CLUBS' ASSOCIATION OF VICTORIA).

- 1915 B. R. Anderson.
1916 J. C. Anderson.
1917 Mrs. S. R. Askew.
1918 Mrs. S. R. Askew.
1919 F. A. Burgman.
1920 A. E. & L. M. Chick.
1921 A. G. & B. Clyne Pty. Ltd.
1922 A. Cox & Sons.
1923 C. M. Cox.
1924 W. P. & M. J. Drechsler.
1925 W. P. & M. J. Drechsler.
1926 P. J. Maloney & Son.
1927 I. O'Callaghan.
1928 G. L. Waters.

259. *THE NORMAN ENDERS GROUP PRIZES: Three females, 2 years old or over, the progeny of the same sire, but not necessarily bred by exhibitor. The name of the sire to be given on the entry form. Competition for these prizes is limited to animals entered in the ordinary Classes.—Prizes: \$8, \$6, \$2, all presented by THE AUSTRALIAN JERSEY HERD SOCIETY (VICTORIAN BRANCH).

- 1929 Mrs. S. R. Askew, s RAYWYN MAJESTY'S PRINCE 23643.
1930 Ballarat Orphanage, s TAVISTOCK GREEK'S PRIDE 3rd 47383.
1931 Bemersyde Farms (G. & E. Cox), s BELGONIA NOELLA 4th's JESTER 10099.
1932 R. C. Broad, s FRANCLIFF ILLUMINATOR 14425.
1933 R. C. Broad, s FRANCLIFF IMPERIAL 16959.
1934 F. A. Burgman, s FRANCLIFF ROYALIST 2nd 21551.

JERSEYS

- 1935 W. J. Clark, s GLENAVON GAY STAR 21710.
 3-1936 C. M. Cox, s OAKLAW IMPERIAL 34819.
 1937 R. Cox, s BELGONIA NOELLA 4th's JESTER 10099.
 1938 W. P. & M. J. Drechsler, s FRANCLIFF ILLUSION'S FINEST 26099.
 1-1939 E. L. Heath & Son, s FRANCLIFF IMPEL 30615.
 1940 P. J. Maloney & Son, s BELGONIA BARON AGAIN 15798.
 2-1941 P. J. Maloney & Son, s FOLLY'S JINGO (imp.) 21488.
 1942 I. O'Callaghan, s MULLINGER EILEEN'S MAGNUS 23240.
 1943 G. L. Waters, s WILLOW DELL GOLDEN LAD 28795.
 1944 L. Williams, s INVERLAW DOUBLE DREAMER 2nd 51968.

CLASS

260. *THE C. GORDON LYON GROUP PRIZES:

One male and two females, any age, bred by exhibitor. Competition for these prizes is limited to animals entered in the ordinary Classes.—Prizes: \$8, \$6, \$2, \$1, 5th and 6th Card.

- 1945 B. R. Anderson.
 1946 H. J. Anderson.
 1947 J. C. Anderson.
 1-1948 Mrs. S. R. Askew.
 1949 Ballarat Orphanage.
 6-1950 Bemersyde Farms (G. & E. Cox).
 1951 R. C. Broad.
 2-1952 F. A. Burgman.
 1953 W. J. Clark.
 1954 A. G. & B. Clyne Pty. Ltd.
 5-1955 A. Cox & Sons.
 1956 C. M. Cox.
 3-1957 R. Cox.
 1958 W. P. & M. J. Drechsler.
 1959 I. & P. M. Fleming.
 4-1960 P. J. Maloney & Son.
 1961 T. W. Robinson & Son.
 1962 G. L. Waters.
 1963 L. Williams.

261. *GROUP PRIZES. One male and two females, any age, not necessarily bred by exhibitor. Competition for these prizes is limited to animals entered in the ordinary Classes.—Prizes: \$8, \$6, \$2, \$1, 5th and 6th Card.

- 1964 B. R. Anderson.
 1965 G. R. Anderson & Sons.
 1966 H. J. Anderson.
 1967 J. C. Anderson.
 2-1968 Mrs. S. R. Askew.
 1969 Bemersyde Farms (G. & E. Cox).
 1970 R. C. Broad.
 4-1971 F. A. Burgman.
 1972 A. E. & L. M. Chick.
 1973 W. J. Clark.
 1974 A. G. & B. Clyne Pty. Ltd.
 1975 A. Cox & Sons.
 3-1976 C. M. Cox.
 5-1977 R. Cox.
 1978 W. P. & M. J. Drechsler.
 1979 M. & J. Eckermann.
 1980 I. & P. M. Fleming.
 1981 Barry A. James.
 6-1982 P. J. Maloney & Son.
 1983 S. L. Mock.
 1-1984 I. O'Callaghan.
 1985 J. Read & Sons.
 1986 T. W. Robinson & Son.
 1987 G. L. Waters.
 1988 L. Williams.

262. BULL, 5 years old or over.—Prizes: \$20, \$8, \$4, \$2, 5th and 6th Card.

- 1989 H. J. Anderson, FYANS RIDLY Vol. 52 (598), c 17/8/61, bred by G. R. Anderson & Sons, s Kings Vale Laughton 17776, d Fyans Rita 3rd 123702.
 1990 J. C. Anderson, BELGONIA BARON'S GOLD-FINDER 40878 (243), c 3/8/61, bred by P. J. Maloney & Sons, s Belgonia Baron Again 15798, d Belgonia Eileen 48th 119522.

- 1-1991 Mrs. S. R. Askew, RAYWYN AMBASSADOR 37858 (457), c 13/10/60, s Raywyn Ambition 28040, d Raywyn Her Grace 130646.
 2-1992 Bemersyde Farms (G. & E. Cox), BEMERSYDE EILEEN 35th's GREEK 20376 (427), c 13/9/57, bred by G. & R. Cox, s Belgonia Noella 4th's Jester 10099, d Bemersyde Eileen 35th 59013.
 4-1993 W. J. Clark, GLENAVON GOLDEN MIST 2nd 36957 (196), c 4/10/60, s Glenavon Golden King 2nd 21716, d Glenavon Mimulus 11th 89638.
 1994 W. P. & M. J. Drechsler, FRANCLIFF ILLUSION'S FINEST 26099 (781), c 2/3/58, bred by R. C. Broad, s Tolgarth Elston 13765, d Tolgarth Illusion 100840.
 1995 S. L. Mock, INVERLAW DAFFODIL REMUS Vol. 53 (236), c 15/2/61, bred by R. J. Crawford & Sons, s Inverlaw Jingo's Remus 2nd 25597 Q.J.H.B., d Inverlaw Dreaming Daffodil 3rd 80313 Q.J.H.B.
 5-1996 F. P. Myers, TALISLEA QUALITY BOY 38073 (213), c 28/3/61, bred by C. M. Cox, s Oaklaw Danny Boy 23389, d Talislea Gladys 6th 13963.
 1997 J. Read & Sons, CORELLA PARK DICTATOR 38875 (50), c 25/2/61, bred by R. E. Flemming, s Marvale Valiant 12016, d Corella Park Julie 104019.
 1998 T. W. Robinson & Son., PELLEW NOBLE STAR 32701 (0530), c 19/7/59, bred by A. E. McKenzie & Son, s Pellew Royal Star 23536, d Pellew Starbright Star 7th 71552.
 6-1999 B. L. Rodaughan, FRANCLIFF ILLFORD 46059 (1101), c 25/9/61, bred by R. C. Broad, s Franciffr Improver 30617, d Franciffr Iletto 2nd 139509.
 2000 Mrs. F. M. Swift & Son, ROSEVIEW HONEST RESERVE 42573 (248), c 4/11/61, s Belgonia Double Reserve 20319, d Katandra Honesty 4th 126032.
 3-2001 I. Williams, INVERLAW DOUBLE DREAMER 2nd 51968 (247), c 27/7/61, bred by R. J. Crawford & Sons, s Inverlaw Some Dreamer 6th, 27958, d Inverlaw Dreaming Mist 63586.

CLASS

263. BULL, 4 years old.—Prizes: \$20, \$8, \$4, Card.

- 1-2002 Mrs. S. R. Askew, KATANDRA AMBASSADOR 46454 (911), c 8/9/62, bred by F. A. Burgman, s Raywyn Ambassador 37858, d Katandra Silvermine 26th 109332.
 2003 Ballarat Orphanage, ORPHANAGE QUEEN'S MASTER 2nd 51391 (816), c 12/10/62, s Orphanage Petal's Goldfinder 23446, d Orphanage Queen 19th 113714.
 2-2004 F. A. Burgman, KATANDRA SILVER LAD 46472 (927), c 15/10/62, s Raywyn Ambassador 37858, d Katandra Wattle 13th 126056.
 2005 W. J. Clark, GLENAVON CRUSADER 46195 (325), c 19/9/62, s Glenavon Royal Duke 2nd 17173, d Glenavon Love Lies 18th 60980.
 3-2006 R. Cox, BEMERSYDE ORCHID'S JESTER 50032 (808), c 20/3/63, bred by G. & R. Cox, s Belgonia Noella 4th's Jester 10099, d The Meadows Orchid 57428.
 4-2007 W. R. Miles, BEMERSYDE GUARANTEED JESTER 45423 (753), c 25/8/62, bred by G. & R. Cox, s Belgonia Noella 4th's Jester 10099, d Bemersyde Eileen 150th 135464.
 2008 S. L. Mock, ELENKO GLORY LAD 45824 (748), c 16/12/62, bred by L. Williams, s Glenmore Illustrious Lad (imp. N.Z.) 26344, d Elenko Golden Glory 88013.

264. BULL, 3 years old.—Prizes: \$8, \$4, \$2, \$1, 5th and 6th Card.

- 1-2009 G. R. Anderson & Sons, KINGS VALE ROSELLA'S BARON Vol. 52 (394), bred by J. C. Anderson, s Belgonia Baron Goldfinder 40878, d Kings Vale Rosella 140th 69612.
 2-2010 Mrs. S. R. Askew, RAYWYN GRAND AMBASSADOR 51483 (551), c 7/9/63, s Raywyn Ambition 28040, d Raywyn Her Grace 130646.
 2011 E. W. Atkinson, CUMBRIA RANGER Vol. 52 (102), c 4/4/64, s Cumbria Ian 36440, d Spring Valley Euphorbia 58th 131648.
 2012 Ballarat Orphanage, ORPHANAGE MOLEEN'S MONARCH Vol. 52 (892), c 4/10/63, s Orphanage Petal's Beau 3rd 42427, d Orphanage Moleen 9th 177138.
 2013 Bemersyde Farms (G. & E. Cox), BEMERSYDE GOLD DREAMER 50022 (838), c 2/9/63, bred by G. & R. Cox, s Bemersyde Eileen 35th's Greek 20376, d Bemersyde Sweet Lily 59019.

JERSEYS

- 2014 R. C. Broad, FRANCLIFF MAJESTIC 50570 (1307), c 17/11/63, s Franchiff Improver 30617, d Yeronga Mayfair 3rd 73604.
- 4- 2015 W. J. Clark, GLENAVON GAY MONARCH 50682 (367), c 29/7/63, s Glenavon Gay Star 21710, d Glenavon Love Lies 8th 45656.
- 5- 2016 A. Cox & Sons, TAVISTOCK DREAMING GREEK 51998 (370), c 11/10/63, s Bemersyde Eileen 30th's Greek 29360, d Inverlaw Dreamers Viscountess 2nd 205753.
- 2017 C. M. Cox, BEMERSYDE GAY JESTER 50021 (859), c 28/9/63, bred by G. & R. Cox, s Bemersyde Jester Again 40917, d Bemersyde Eileen 168th 135482.
- 6- 2018 M. & J. Eckermann, WARWICK OLIVER TWIST Vol. 42 (L16), c 9/8/63, bred by C. S. Walker & Son, s Franchiff Importance 41550, d Warwick French Olive 193680.
- 2019 I. O'Callaghan, BEMERSYDE STATELY JESTER 50037 (870), c 17/10/63, bred by G. & R. Cox, s Belgonia Noella 4th's Jester 10099, d Bemersyde Eileen 142nd 119655.
- 2020 Three Springs Jersey Stud, THREE SPRINGS WYANDOTTE'S DREAMER 2nd 51789 (270), c 4/4/64, s Three Springs Genuine Dreamer 28443, d Three Springs Wvandotte 132461.
- 2021 G. L. Waters, INVERLAW DOUBLE DREAMER 4th 32046 (323), c 14/1/64, bred by R. J. Crawford & Sons, s Inverlaw Some Dreamer 6th 27958, d Inverlaw Dreaming Mist 63586.
- 2022 L. Williams, ELENKO GALLANT LAD 50380 (855), c 28/9/63, s Glenmore Illustrious Lad (imp. N.Z.) 26344, d Elenko Prim Rosalie 53375.
- CLASS**
265. BULL, 2 years old.—Prizes: \$8, \$4, \$2, \$1, 5th and 6th Card.
- 1- 2023 B. R. Anderson, BELGONIA DESIGNS JESTER Vol. 52 (419), c 9/10/64, bred by P. J. Maloney & Son, s Belgonia Baron Again 15798, d Belgonia Marie 54th 58958.
- 2024 B. R. Anderson, KINGS VIEW LINLADE Vol. 52 (111), c 14/10/64, s Kings Vale Ringlaster 17785, d Kings Vale Linda 213th 109704.
- 2- 2025 B. R. Anderson, KINGS VIEW POLO PRINCE Vol. 52 (98), c 6/8/64, s Kings Vale Ringlaster 17785, d Mimossia Fairy Petunia 39076.
- 2026 G. R. Anderson & Sons, FYANS BRIGHT JOLLY Vol. 54 (726), c 2/11/64, s Kings Vale Jollyman 37334, d Fyans Bright 2nd 159973.
- 2027 G. R. Anderson & Sons, FYANS RIDLAS Vol. 54 (720), c 1/10/64, s Fyans Ridley Vol. 52, d Kings Vale Lassie 14th 92182.
- 5- 2028 J. C. Anderson, KINGS VALE ROSELLA'S PENNANT Vol. 53 (433), c 15/9/64, s Kyandra Pennant 40419, d Kings Vale Rosella 159th 92209.
- 2029 Mrs. S. R. Askew, RAYWYN LYNDRA'S LEGEND Vol. 52 (594), c 1/9/64, s Katandra Ambassador 46454, d Birradale Gay Lynda 173308.
- 2030 Ballarat Orphanage, ORPHANAGE ZAFFARINE'S GREEK Vol. 53 (982), c 16/11/64, s Tavistock Greek's Pride 3rd 47383, d Orphanage Zaffarine 45th 191944.
- 2031 Bemersyde Farms (G. & E. Cox), BEMERSYDE HANDY ERNIE 54593 (919), c 14/8/64, bred by G. & R. Cox, s Bemersyde Jester Again 40917, d Bemersyde Eileen 167th 135481.
- 3- 2032 F. A. Burgman, KATANDRA GOLDEN LAD Vol. 53 (46), c 4/10/64, s Katandra Jingo's Dreamer 41884, d Katandra Wattle 13th 126056.
- 2033 W. J. Clark, GLENAVON GAY AIM 54445 (251), c 16/9/64, s Glenavon Star's Golden 41675, d Glenavon Love Lies 57th 175101.
- 2034 A. G. & B. Clyne Pty. Ltd., PAISLEY IMPORTANT STAR Vol. 52 (167), c 6/8/64, s Franchiff Important 46066, d Pellew Starbright Star 28th 146460.
- 4- 2035 R. Cox, BEMERSYDE CHURCHILL Vol. 52 (972), c 1/11/64, bred by G. & R. Cox, s Bemersyde Attractive Jester 47810, d Bemersyde Sweet Lily 2nd 66304.
- 2036 W. P. & M. J. Drechsler, BERRY BANK RIGHT ROYAL Vol. 53 (810), c 15/9/64, s Franchiff Incomparable 50556, d Franchiff Opportunity Fiesta Vol. 52.
- 2037 W. P. & M. J. Drechsler, FRANCLIFF GOLDEN SENSATION Vol. 53 (1410), c 14/12/64, bred by R. C. Broad, s Franchiff Illusion's Finest 26099, d Franchiff Illusion 9th 89063.
- 2038 S. J. Dudley & Sons, BELGONIA GALLANT JINGO Vol. 52 (418), c 9/10/64, bred by P. J. Maloney & Son, s Belgonia By Jingo 45364, d Belgonia Suspense 39th 119565.
- 2039 S. J. Dudley & Sons, TARRIN EILEEN'S JESTER 3rd Vol. 52 (244), c 17/9/64, s Bemersyde Brilliant Jester 45413, d Tarrin Princess Eileen 82103.
- 2040 M. & J. Eckermann, PELLA BULLSEYE Vol. 52 (872), c 14/12/64, s Warwick Orange Dreamer 42965, d Pella Annie Oaklaw 151883.
- 2041 I. & P. M. Fleming, INVERGELLY STAR 450 (128), c 17/7/64, s Franchiff Important 46066, d Pellew Lily 18th 130254.
- 2042 Dr. A. R. Haywood, WINDREST CHEVYS RINGO Vol. 52 (534), c 8/8/64, s Windrest Chevys Heir 43009, d Windrest Bouncing Connie 178867.
- 2043 Dr. A. R. Haywood, WINDREST ROYAL HEIR Vol. 52 (533), c 31/7/64, s Windrest Chevys Heir 43009, d Boongala Royal Lotus 120031.
- 2044 Barry A. James, BEMERSYDE SWEET GERALD Vol. 52 (906), c 2/7/64, bred by G. & R. Cox, s Bemersyde Jester Again 40917, d Bemersyde Sweet Lily 7th 102201.
- 2045 F. E. Kelm, ARAWYN INTANGIBLE Vol. 52 (4), c 6/8/64, s Franchiff Integrity 46078, d Warwick Infanta 178766.
- 2- 2046 J. Killingbeck, BELGLEN RULER Vol. 52 (15), c 9/7/64, s Belgonia Royal Ruler 40886, d MacDonnell Merry Maid 14th 186732.
- 2047 P. J. Maloney & Son, BELGONIA JINGO'S STAR Vol. 52 (420), c 28/10/64, s Belgonia By Jingo 45364, d Belgonia Marie 97th 158501.
- 2048 W. R. Miles, MILCOMBE EILEEN'S JESTER Vol. 53 (280), c 7/11/64, s Bemersyde Eileen 35th's Greek 20376, d Bemersyde Eileen 169th 135483.
- 2049 S. L. Mock, BARWIDGEE JINGO BARON Vol. 52 (392), c 16/8/64, bred by I. O'Callaghan, s Belgonia Jingo's Son 45383, d Barwidgee Brunette 8th 84315.
- 2050 F. P. Myers, BOONGALA WILFRED Vol. 53 (185), c 25/10/64, s Windrest Island Model 28837, d Boongala Winifred 136023.
- 2051 A. L. & I. M. Nicholson, JUGIONG SOME HOPE Vol. 53 (3791), c 20/10/64, s Franchiff Effusion 30600, d Jugiong Princess 2nd 164599.
- 2052 T. W. Robinson & Son, PAISLEY MIGHTY PROSPECT Vol. 52 (174), c 20/8/64, bred by A. G. & B. Clyne, s Franchiff Illumatic 41548, d Pellew May 40th 207668.
- 2053 T. W. Robinson & Son, CORRENA LAYMAN Vol. 52 (476), c 11/8/64, s Warwick Citation 42961, d Correna Lady 12th 173821.
- 2054 Mrs. F. M. Swift & Son, ROSEVIEW DOUBLE BLUE Vol. 52 (265), c 27/11/64, s Roseview Honest Reserve 42573, d Roseview Princess Reen 162530.
- 2055 M. J. Vailance & Sons, ELMSDALE EXCELLENCE 5th Vol. 53 (203), c 13/10/64, s Deloraine Bonnie Excellency 3rd 30030, d Elmsdale Eileen 2nd 17441.
- 2056 G. L. Waters, WILLOW DELL VIOLET 16th's DESIGN 52964 (902), c 9/8/64, s Heathermere Golden Design 35732, d Willow Dell Violet 16th 157809.
- 2057 L. Williams, ELENKO ILLUSTRIOUS BOY 4th Vol. 52 (890), c 12/8/64, s Glenmore Illustrious Lad (imp. N.Z.) 26344, d Elenko Prim's Beryl 122535.
- CLASS**
266. BULL, born 1/1/65 to 30/6/65 (inclusive).—Prizes: \$8, \$4, \$2, \$1, 5th and 6th Card.
- 2- 2058 B. R. Anderson, KINGS VIEW RECLAIM Vol. 53 (121), c 4/3/65, s Kings Vale Ringlaster 17785, d Kings View Rosella 2nd 190600.
- 3- 2059 B. R. Anderson, KINGS VIEW VICTORY Vol. 53 (122), c 30/3/65, s Kings Vale Ringlaster 17785, d Kings View Viola 175883.
- 5- 2060 J. C. Anderson, KINGS VALE PETUNIA'S PENNANT Vol. 53 (447), c 1/1/65, s Kyandra Pennant 40419, d Kings Vale Petunia 10th 190581.
- 4- 2061 Mrs. S. R. Askew, RAYWYN SHEP'S COMBINATION Vol. 53 (625), c 2/1/65, s Katandra Ambassador 46454, d Glenallan Stylish Confidence 107123.
- 1- 2062 M. & J. Eckermann, PELLA JACK HORNER Vol. 52 (877), c 2/2/65, s Oaklaw Draconis Royal 32533, d Pella Marina 151887.
- 2063 P. J. Maloney & Son, BEMERSYDE LINCOLN Vol. 53 (984), c 11/4/65, bred by G. & R. Cox, s Bemersyde Jester Again 40917, d The Meadows Orchid 57428.
- 2064 A. L. & I. M. Nicholson, JUGIONG SILVER LINING Vol. 53 (391), c 26/2/65, s Franchiff Main Line 41556, d Jugiong Silver Belle 4th 141963.

JERSEYS

- 2065 T. W. Robinson & Son, COREENA SATELLITE Vol. 53 (513), c 27/3/65, s Pellew Noble Star 32701, d Correna Starlight 3rd 204032.
- 2066 L. J. Towers, WALL PARK CRUSADER Vol. 53 (40), c 14/1/65, s Glenavon Crusader 46195, d Glenavon Gama 29th 189667.
- 2067 M. J. Vallence & Sons, ELMSDALE EXCELLENCE 8th Vol. 53 (206), c 20/3/65, s Deloraine Bonnie Excellency 3rd 30030, d Grand Ridge Princess Royal 140533.
- 2068 G. L. Waters, WILLOW DELL BLONDE 35th's LAD Vol. 52 (943), c 2/1/65, s Willow Dell Fancy 12th's Lad 39828, d Willow Dell Blonde 35th 157780.

CLASS

267. **BULL, born 1/7/65 to 31/12/65 (inclusive).—Prizes: \$35.52, \$23.68, \$15.12, \$9.84, \$6.56, \$3.28.**

A compulsory Sweepstake of \$2 for each entry is included in this Class, the total Sweepstakes is divided in the proportion of 36%, 24%, 16%, 12%, 8%, 4% and is added to the prize money as offered. Entry fee and Sweepstakes, \$4.50; Members, \$4.

- 2069 B. R. Anderson, KINGS VIEW JINGO Vol. 53 (133), c 28/8/65, s Kings Vale Ringlaster 17785, d Kings Vale Jessema 38th 92174.
- 2070 B. R. Anderson, KINGS VIEW JUBILANT Vol. 53 (142), c 7/10/65, s Kings Vale Ringlaster 17785, d Kings Vale Jessema 43rd 92179.
- 2071 G. R. Anderson & Sons, FYANS JOLAS Vol. 54 (739), c 1/7/65, s Kings Vale Jollyman 37334, d Fyans Lassie 2nd 106713.
- 2072 H. J. Anderson, FYANLY ROSELLA'S BEAU Vol. 54 (151), c 2/11/65, s Fyans Ridly Vol. 52, d Kings Vale Rosella 150th 92201.
- 2073 J. C. Anderson, KINGS VALE BINGO Vol. 53 (469), c 6/8/65, s Belgonia Jingo's Prince Vol. 52, d Kings Vale Brunette 120th 190577.
- 2074 J. C. Anderson, KINGS VALE VIOLA'S PENNANT Vol. 53 (463), c 17/7/65, s Kyandra Pennant 40419, d Kings Vale Viola 28th 160936.
- 2075 W. Blum & Sons Pty. Ltd., BLUEBERRY HILL REGAL VALOUR Vol. 53 (224), c 29/9/65, s Glenallan Regal Valour 50660, d Blueberry Hill Princess Girlie 3rd 203678.
- 2076 R. C. Broad, FRANCLIFF BELDEEN Vol. 53 (1460), c 10/8/65, s Francliff Incomparable 50556, d Francliff Beryl 109th 174745.
- 2077 R. C. Broad, FRANCLIFF ELMAMMON Vol. 53 (1507), c 21/9/65, s Francliff Investor 50569, d Francliff Elmana 4th 159918.
- 2078 F. A. Burgman, KATANDRA MARIE'S JINGO 2nd Vol. 54 (94), c 28/8/65, s Katandra Jingo's Rush 54329, d Katandra Marie 4th 126037.
- 2079 A. E. & L. M. Chick, HEATHERMERE PANTOMINE Vol. 53 (253), c 19/9/65, bred by J. H. Hunt & Son, s Bemersyde Gold Ruler 50023, d Heathermere Pandora 200325.
- 2080 W. J. Clark, GLENAVON GOLDEN SUPREME Vol. 53 (578), c 2/9/65, s Glenavon Lill's Golden 17154, d Glenavon Gama 20th 124128.
- 2081 A. G. & B. Clyne Pty. Ltd., PAISLEY DEMOCRATIC Vol. 53 (241), c 25/8/65, s Francliff Illumatic 41548, d Silvanella Dulcia 14th 164846.
- 2082 A. Cox & Sons, TAVISTOCK MOLEEN'S AIM Vol. 53 (448), c 1/7/65, s Tavistock Greek Aim 47377, d Tavistock Moleen 6th 163144.
- 2083 C. M. Cox, TALISLEA IMPERIAL TRIUMPH Vol. 53 (491), c 11/9/65, s Oaklaw Imperial 34819, d Talislea Beryl 163025.
- 2084 R. Cox, BEMERSYDE HANDSOME AGAIN Vol. 53 (26), c 3/9/65, bred by G. & R. Cox, s Bemersyde Jester Again 40917, d Rosallen Handsome Pet 80952.
- 2085 R. Cox, BEMERSYDE PARAGON Vol. 53 (46), c 3/10/65, bred by G. & R. Cox, s Belgonia Jingo's Showman Vol. 52, d Bemersyde Eileen 159th 135473.
- 2086 S. J. Dudley & Sons, TARRIN CONCENTRATION Vol. 53 (269), c 29/8/65, s Bemersyde Brilliant Jester 45413, d Windrest Melba 150147.
- 2087 S. J. Dudley & Sons, TARRIN HIGH STANDARD Vol. 53 (285), c 20/10/65, s Bemersyde Souvenir Greek 29383, d Tarrin Dairymaid 2nd 98430.
- 2088 I. & P. M. Fleming, INVERGELLY CLAIRE'S ADVENTURE 322 (208), c 18/8/65, s Invergelly Adventure 31262, d Beverly Park Claire 203590.

- 2089 I. & P. L. Fleming, INVERGELLY DESIGN 323 (217), c 25/8/65, s Mapleton Idol Hero 42240, d Glen Bank Beauty 2nd 174980.
- 2090 F. E. Kelm, ARAWYN FANTASTIC Vol. 53 (8), c 26/8/65, s Warwick Major Sam 47644, d Warwick Infanta 178766.
- 2091 J. Killingbeck, BELGLEN BEAUTY 8th's COMBINATION Vol. 53 (32), c 22/8/65, s Bemersyde Great Combination 45420, d MacDonnell Beauty 8th 170651.
- 2092 P. J. Maloney & Son, BELGONIA DANDY DESIGN Vol. 53 (465), c 30/8/65, s Belgonia By Jingo 45364, d Belgonia Daisy 13th 119521.
- 2093 P. J. Maloney & Son, BELGONIA POPPIN DESIGN Vol. 53 (476), c 20/10/65, s Belgonia By Jingo 45364, d Belgonia Daisy 34031.
- 2094 S. L. Mock, LINCOLN PARK BLONDE OXFORD Vol. 52 (185), c 21/8/65, s King's Vale Literate 37341, d Correna Blonde 5th 159048.
- 2095 F. P. Myers, BOONGALA DAINTY'S DREAMER Vol. 53 (193), c 18/7/65, s Talislea Fairy Dreamer 47322, d Windrest Dainty's Dream 100103.
- 2096 I. O'Callaghan, BARWIDGEE BRUNETTE 8th's BARON Vol. 53 (445), c 15/9/65, s Belgonia Jingo's Son 45383, d Barwidgee Brunette 8th 84315.
- 2097 I. O'Callaghan, BARWIDGEE BRUNETTE 3rd's JINGO Vol. 53 (423), c 20/7/65, s Belgonia Jingo's Son 45383, d Barwidgee Brunette 3rd 84311.
- 2098 J. Read & Sons, READVALE VALIANT Vol. 54 (196), c 5/9/65, s Corella Park Dictator 38875, d Eumana Ballerina 106048.
- 2099 T. W. Robinson & Son, CORRENA STANZA Vol. 53 (549), c 26/9/65, s Pellew Noble Star 32701, d Correna Starette 10th 159070.
- 2100 B. L. Rodaughan, DENISON PARK DALL Vol. 54 (70), c 28/7/65, s Francliff Gallant 50550, d Emuvale Royal Dianna 2nd 189170.
- 2101 D. K. Stoll, GRAZING GREENS GREATEST Vol. 53 (433), c 10/8/65, bred by E. L. Gourley, s Glenavon Gold Cap 36950, d Grazing Greens Beauty 3rd 140582.
- 2102 Mrs. F. M. Swift & Son, ROSEVIEW CAROLYN'S RESERVE Vol. 53 (271), c 30/9/65, s Roseview Honest Reserve 42573, d Lynlea Carolyn 143904.
- 2103 Mrs. F. M. Swift & Son, ROSEVIEW INITIATIVE Vol. 53 (279), c 30/11/65, s Roseview Ideal Lad 47171, d Roseview Ivy 192291.
- 2104 Three Springs Jersey Stud, THREE SPRINGS FLIGHTY DESIGN Vol. 54 (341), c 8/12/65, s Three Springs Genuine Design 28442, d Windrest Beauteous Flighty 150145.
- 2105 Three Springs Jersey Stud, THREE SPRINGS JOVIAL LAD Vol. 53 (337), c 10/10/65, s Raywyn Joy Boy Vol. 52, d Raywyn Beth's Love 3rd 146866.
- 2106 L. J. Towers, WALL PARK JOSEPH ROYAL Vol. 53 (62), c 4/9/65, s Berry Bank Royal Rego Vol. 52, s Glenalpine Bell 3rd 89544.
- 2107 G. L. Waters, WILLOW DELL SHOWMAN Vol. 53 (970), c 22/8/65, s Willow Dell Golden Lad 28795, d Willow Dell Tulip 20th 184377.
- 2108 L. Williams, ELENKO GLEN SUPREME Vol. 53 (957), c 2/8/65, s Elenko Supreme Imperative 16634, d Glenmore Zenia (imp. N.Z.) 124346.
- 2109 L. Williams, ELENKO GOLDEN DUKE 4th Vol. 52 (952), c 25/7/65, s Inverlaw Double Dreamer 2nd 51968, d Elenko Golden Noella 5th 122521.

JUNIOR CHAMPION JERSEY BULL, 2 years old or under.—Society's Sash. -2023

(The winner of this award is eligible to compete for the Championship.)

RESERVE JUNIOR CHAMPION JERSEY BULL.—Society's Sash. -2025

CHAMPION JERSEY BULL.—(The winner of the Junior Championship is eligible to compete for this award.) Society's Sash. Trophy Order valued at \$21 presented by THE AUSTRALIAN JERSEY HERD SOCIETY (VICTORIAN BRANCH), and cash prize of \$10 presented by PETERS ICE CREAM (Vic.) PTY. LTD., WELLINGTON ROAD, PETERSVILLE, CLAYTON. -2002

JERSEYS

RESERVE CHAMPION JERSEY BULL.—Society's 4-2111
Sash and cash prize of \$5 presented by 2-2112
PETERS ICE CREAM (Vic.) PTY. LTD.,
WELLINGTON ROAD, PETERSVILLE, 6-2113
CLAYTON. - 2009

CLASS

268. *BULL, born 1/7/65 to 31/12/65 (inclusive). Competition in this Class is limited to animals entered in the ordinary classes. A bull will be eligible for entry in this Class if from a heifer that was under 3 years old at the time such bull was born, provided that the heifer, in the lactation following the birth of the bull, or in a previous lactation, gave 300 lbs. butter fat or over, in an official or semi-official test. Certificates of tests other than the Victorian Standard Herd Test, must accompany the entry forms. If the dam of a bull entered in this class was over 3 years old when such bull was born, she must, in the lactation following the bull's birth, or in a previous lactation, have produced 400 lbs. of butter fat or over in an official or semi-official test. Exhibits in this class will be judged by points. The maximum points to be awarded for type is 100. As a basis for calculation of production points, the standards for production according to age as laid down under the Victorian Standard Herd Test Scheme as shown hereunder, will be used:

The qualifying productions of butter fat must have been made in lactations completed on or before 30th June preceding the Show.

Production for the current year will only be taken into consideration if the calving date preceding the lactation was on or before 29th August, 1965.

	273 days	300 days
Junior 2 year old ..	230	260 lbs. b/fat
Senior 2 year old ..	250	280 " "
Junior 3 year old ..	270	300 " "
Senior 3 year old ..	290	320 " "
Junior 4 year old ..	310	330 " "
Senior 4 year old ..	330	340 " "
Mature ..	350	350 " "

1 point will be allotted for every 3 lbs. of butter fat yielded by the dam of the bull exhibited under test over and above the amount set by the Victorian Standard Herd Test Scheme for production according to age. The maximum number of points to be awarded for production shall be 100. If the testing period was for more than 273 days, points will be allotted pro rata. The owners of exhibits in this class have the option of stating on their entry forms the prices at which they are prepared to sell such exhibits. Prices so given are to be published in the Catalogue, and when a price has been published, the owner shall be compelled to accept such price.—Prizes: \$12, \$8, \$4, \$2, 5th and 6th, Card.

= 2- 2110 B. R. Anderson, KINGS VIEW JINGO Vol 53 (see also Class 267).

B. R. Anderson, KINGS VIEW JUBILANT Vol. 53 (see also Class 267).
A. Cox & Sons, TAVISTOCK MOLEEN'S AIM Vol. 53 (see also Class 267).
S. J. Dudley & Sons, TARRIN HIGH STANDARD Vol. 53 (see also Class 267).
I. & P. M. Fleming, INVERGELLY CLAIRE'S ADVENTURE 322 (see also Class 267).
I. & P. M. Fleming, INVERGELLY DESIGN 323 (see also Class 267).
B. L. Rodaughan, DENISON PARK DALL Vol. 54 (see also Class 267).
L. Williams, ELENKO GLEN SUPREME Vol. 53 (see also Class 267).
L. Williams, ELENKO GOLDEN DUKE 4th Vol. 52 (see also Class 267).

CLASS

269. *BULL, born 1/7/65 to 31/12/65 (inclusive). Competition in this Class is limited to animals entered in the ordinary classes. A bull will be eligible for entry in this class if his dam has obtained her certificate in an official or semi-official test before 1st July, 1966. Certificates of tests other than the Victorian Standard Herd Test must accompany the entry forms. Judging will be on points, maximum of 100 points being allowed for type and 1 point for every 20 lbs. or part thereof of butter fat yielded by the dam of the exhibit in her highest yield under official or semi-official test. An additional 1 point will also be added for every 20 lbs. or part thereof of butter fat yielded by the dam of the sire of the exhibit in her highest yield under official or semi-official test. As a basis for calculation of production points, the standards for production according to age as laid down under the Victorian Standard Herd Test Scheme, as shown hereunder, will be used. The qualifying productions of butter fat must have been made in lactations completed on or before 30th June preceding the Show.

	273 days	300 days
Jun'or 2 year old	230	260 lbs. b/fat
Senior 2 year old	250	280 " "
Junior 3 year old	270	300 " "
Sen'or 3 year old	290	320 " "
Junior 4 year old	310	330 " "
Senior 4 year old	330	340 " "
Mature	350	350 " "

Prizes: \$10, \$4, \$2, all presented by THE AUSTRALIAN JERSEY HERD SOCIETY (VICTORIAN BRANCH).

JUDGING OF THE FOLLOWING CLASSES
WILL COMMENCE AT 8.30 A.M. ON
FRIDAY, 16th SEPTEMBER

2119 B. R. Anderson, KINGS VIEW JINGO Vol. 53, (see also Class 267).
2120 B. R. Anderson, KINGS VIEW JUBILANT Vol. 53 (see also Class 267).
2121 A. Cox & Sons, TAVISTOCK MOLEEN'S AIM Vol. 53 (see also Class 267).
2122 S. J. Dudley & Sons, TARRIN CONCENTRATION Vol. 53 (see also Class 267).
2123 S. J. Dudley & Sons, TARRIN HIGH STANDARD Vol. 53 (see also Class 267).
2124 I. P. & M. Fleming, INVERGELLY CLAIRE'S ADVENTURE 322 (see also Class 267).
2125 I. & P. M. Fleming, INVERGELLY DESIGN 323 (see also Class 267).
2126 B. L. Rodaughan, DENISON PARK DALL Vol. 54 (see also Class 267).

In 1965 it preceded the 1000 gal class.

thoroughly placed -

JERSEYS

- 1- 2127 L. J. Towers, WALL PARK JOSEPH ROYAL Vol. 53 (see also Class 267).
 3- 2128 L. Williams, ELENKO GLEN SUPREME Vol. 53 (see also Class 267).
 2129 L. Williams, ELENKO GOLDEN DUKE 4th Vol. 52 (see also Class 267).

CLASS

270. *COW OR HEIFER, any age (in milk or in calf), which has a record under official or semi-official test of 1000 or more gallons of milk in any one lactation period completed on or before 30th June preceding the Show.

Competition in this Class is limited to animals entered in the ordinary classes. Prizes: \$10.50, \$6.30, \$4.20, presented by Mr. REG. BROAD, "Franclyff", Sutton Grange. Certificates of tests other than Victorian Standard Herd Test must accompany the entry form.

- 2- 2130 B. R. Anderson, KINGS VALE ROSELLA 189th 160932 (see also Class 245).
 2131 Bemersyde Farms (G. & E. Cox), BEMERSYDE EILEEN 88th 102161 (see also Class 251).
 2132 R. C. Broad, FRANCLIFF ILLUSION 18th 139513 (see also Class 251).
 2133 R. C. Broad, FRANCLIFF MERMAID 4th 159939 (see also Class 245).
 1- 2134 A. G. & B. Clyne Pty. Ltd., PELLEW STAR-BRIGHT STAR 28th 146460 (see also Class 251).
 3- 2135 A. G. & B. Clyne Pty. Ltd., SILVANELLA DULCIE 14th 164846 (see also Class 251).
 2136 A. Cox & Sons, TAVISTOCK ROYAL QUEEN 40th 178198 (see also Class 252).
 2137 A. Cox & Sons, TAVISTOCK TWILIGHT 16th 178202 (see also Class 246).
 2138 R. Cox, BEMERSYDE EILEEN 116th 102167 (see also Class 251).
 2139 W. P. & M. J. Drechsler, BERRY BANK GOLDEN TREASURE 188033 (see also Class 252).
 2140 W. P. & M. J. Drechsler, BERRY BANK ISLAND COWSLIP 173227 (see also Class 245).
 2141 W. P. & M. J. Drechsler, BERRY BANK ISLAND COWSLIP 2nd 203578 (see also Class 247).
 2142 W. P. & M. J. Drechsler, BERRY BANK LOVE LIES 5th 188040 (see also Class 252).

TYPE AND UTILITY CLASSES

In all cases where the tests are other than those of the Victorian Standard Herd Test Scheme, certificates issued by the Department or organisation which conducted the tests, must accompany the entry forms.

For full conditions of entry in these Classes see Section 32.

271. *TYPE AND UTILITY COW, 4 year old or Mature Standard. Four-year-olds to have yielded not less than 400 lbs. butter fat and mature cows not less than 450 lbs.—Prizes: \$8, \$4, \$2.

- 2143 B. R. Anderson, KINGS VALE JESSEMIA 55th 142565 (see also Class 251).
 1- 2144 B. R. Anderson, KINGS VALE ROSELLA 189th 160932 (see also Class 245).
 2145 W. Blum & Sons Pty. Ltd., BLUEBERRY HILL MODEL DUCHESS 158696 (see also Class 251).
 2146 R. C. Broad, FRANCLIFF ILGAY 5th 123630 (see also Class 245).
 2147 R. C. Broad, FRANCLIFF ILLUSION 18th 139513 (see also Class 251).
 2148 R. C. Broad, FRANCLIFF MERMAID 4th 159939 (see also Class 245).
 3- 2149 F. A. Burgman, KATANDRA DESIGN'S HAZEL 29th 175719 (see also Class 246).
 2150 F. A. Burgman, KATANDRA LEGEND'S MOLEEN 3rd 175728 (see also Class 252).
 2151 F. A. Burgman, KATANDRA MELYS 15th 160824 (see also Class 245).

TRAN. TO CLASS 272

- 2152 F. A. Burgman, KATANDRA PERREES HONESTY 5th 160832 (see also Class 245).
 2153 A. G. & B. Clyne Pty. Ltd., SILVANELLA DULCIE 14th 164846 (see also Class 251).
 2154 A. G. & B. Clyne Pty. Ltd., PELLEW STAR-BRIGHT STAR 28th 146460 (see also Class 251).
 2155 A. Cox & Sons, TAVISTOCK ROYAL QUEEN 40th 178198 (see also Class 252).
 2156 A. Cox & Sons, TAVISTOCK TWILIGHT 16th 178202 (see also Class 246).
 2157 R. Cox, BEMERSYDE EILEEN 116th 102167 (see also Class 251).
 2158 W. P. & M. J. Drechsler, BERRY BANK ISLAND COWSLIP 173227 (see also Class 245).
 2159 W. P. & M. J. Drechsler, BERRY BANK LOVE LIES 5th 188046 (see also Class 252).
 2160 W. P. & M. J. Drechsler, INVERLAW SOME PET 74115 (see also Class 251).
 2161 Barry A. James, BELGONIA MARIE 117th 173125 (see also Class 246).
 2162 P. J. Maloney & Son, BELGONIA DAISY 21st 173119 (see also Class 251).
 2163 G. L. Waters, WILLOW DELL VIOLET 14th 157807 (see also Class 245).

CLASS

272. *TYPE AND UTILITY COW, 3 year old standard. Cows to have yielded not less than 350 lbs. butter fat. Prizes: \$8, \$4, \$2.

- 2164 J. C. Anderson, KINGS VALE LINDA 238th 175857 (see also Class 252).
 2165 Mrs. S. R. Askew, GLENALLAN LADY MAY 166171 (see also Class 245).
 2166 Bemersyde Farms (G. & E. Cox), BEMERSYDE DAINITY 57th 173177 (see also Class 246).
 2167 Bemersyde Farms (G. & E. Cox), BEMERSYDE EILEEN 236th 173211 (see also Class 246).
 2168 R. C. Broad, FRANCLIFF BERYL 109th 174745 (see also Class 246).
 2169 R. C. Broad, FRANCLIFF ILGAY 21st 174760 (see also Class 252).
 2170 R. C. Broad, FRANCLIFF ILLUSION 27th 183402 (see also Class 247).
 2171 R. C. Broad, FRANCLIFF ILLUSION 30th 189405 (see also Class 247).
 2172 F. A. Burgman, KATANDRA SILVERMINE 72nd 190466 (see also Class 247).
 2173 A. G. & B. Clyne Pty. Ltd., PELLEW MAY 40th 207668 (see also Class 246).
 2174 A. Cox & Sons, TAVISTOCK DESIGN'S MARIE 26th 193038 (see also Class 247).
 2175 C. M. Cox, TALISLEA HEATHER BELL 18th 178008 (see also Class 252).
 2176 W. P. & M. J. Drechsler, BERRY BANK GOLDEN TREASURE 188033 (see also Class 252).
 2177 W. P. & M. J. Drechsler, BERRY BANK ISLAND COWSLIP 2nd 203578 (see also Class 247).
 2178 W. P. & M. J. Drechsler, BERRY BANK LOVE KISS 12th 203579 (see also Class 253).
 2179 W. P. & M. J. Drechsler, BERRY BANK MORNING GLORY 188044 (see also Class 246).
 2180 S. J. Dudley & Sons, TARRIN EILEEN 9th 178157 (see also Class 252).
 2181 I. & P. M. Fleming, MAPLETON MELANIE WINKS 176493 (see also Class 246).
 2182 P. J. Maloney & Son, BELGONIA DAISY 25th 187912 (see also Class 253).
 2183 I. O'Callaghan, BARWIDGEE RHONDA 12th 203417 (see also Class 247).
 2184 L. J. Towers, ELENKO BONNIE MADEIRA 20th 174342 (see also Class 246).
 2185 L. Williams, ELENKO ILLUSTRIOUS ZENIA 189035 (see also Class 247).

2150 TRAN. FROM CLASS 271

273. *TYPE AND UTILITY COW, 2 year old standard. Cows to have yielded not less than 300 lbs. butter fat. Prizes: \$8, \$4, \$2.

- 2186 B. R. Anderson, KINGS VIEW LINDA 8th 190598 (see also Class 247).
 2187 J. C. Anderson, KINGS VALE BRUNETTE 122nd 206105 (see also Class 247).
 2188 J. C. Anderson, KINGS VALE ROSELLA 214th Vol. 52 (see also Class 248).
 2189 Mrs. S. R. Askew, RAYWYN BEAUTIFUL VALERIE 192177 (see also Class 253).
 2190 Bemersyde Farms (G. & E. Cox), BEMERSYDE BUTTERCUP 47th 187975 (see also Class 247).
 2191 Bemersyde Farms (G. & E. Cox), BEMERSYDE EILEEN 277th 203536 (see also Class 248).

JERSEYS—GUERNSEYS

- 2192 R. C. Broad, FRANCLIFF ELMANA 11th Vol. 53 (see also Class 248).
 2- 2193 R. C. Broad, FRANCLIFF ELMANA 12th Vol. 52 (see also Class 248).
 2194 R. C. Broad, FRANCLIFF ILLUSION 39th Vol. 53 (see also Class 248).
 2195 F. A. Burgman, KATANDRA CORAL 39th 205951 (see also Class 248).
 2196 C. M. Cox, TALISLEA DAFFODIL 13th 208469 (see also Class 248).
 2197 R. Cox, BEMERSYDE BUTTERCUP 46th 187974 (see also Class 247).
 2198 R. Cox, BEMERSYDE EILEEN 244th 187989 (see also Class 247).
 3- 2199 R. Cox, BEMERSYDE EILEEN 269th 188013 (see also Class 253).
 2200 W. P. & M. J. Drechsler, FRANCLIFF OPPORTUNITY FIESTA Vol. 51 (see also Class 247).
 2201 M. & J. Eckermann, PELLA DREAM CHERYL 201072 (see also Class 248).
 2202 I. & P. M. Fleming, INVERGELLY MOYA WINKS 5th 198750 (see also Class 248).
 2203 P. J. Maloney & Son, BELGONIA EILEEN 65th Vol. 52 (see also Class 248).
 2204 I. O'Callaghan, BARWIDGEE EILEEN 29th 203407 (see also Class 254).
 2205 B. L. Rodaughan, DENISON PARK GIRLIE 3rd Vol. 52 (see also Class 254).
 2206 G. L. Waters, WILLOW DELL CRYSTAL 8th 197738 (see also Class 247).
 2207 G. L. Waters, WILLOW DELL NANCY 5th 197746 (see also Class 248).

CLASS

274. *TYPE AND UTILITY COW, any age, in milk or dry which, prior to 1st July preceding the Show, has produced 3,000 lbs. or more butter fat in her lifetime.—Prizes: \$8, \$4, \$2.

- 2208 J. C. Anderson, KINGS VALE ROSELLA 156th 92206 (see also Class 251).
 2- 2209 Bemersyde Farms (G. & E. Cox), BEMERSYDE EILEEN 88th 102161 (see also Class 251).
 1- 2210 R. Cox, BEMERSYDE EILEEN 116th 102167 (see also Class 251).
 2211 I. & P. M. Fleming, MAPLETON MELANIE WINKS 176493 (see also Class 246).
 3- 2212 G. L. Waters, WILLOW DELL TULIP 8th 117824 (see also Class 251).

A SPECIAL PRIZE of \$21, donated by the VICTORIAN DAIRYFARMERS' ASSOCIATION, 528 Collins Street, Melbourne, will be awarded to the cow or heifer of the 1st, 2nd and 3rd prize winners in the specified Type and Utility classes (excluding the 3,000 lb. b./f. production class) gaining the highest combined points for butter fat production and type.

In Type and Utility Classes where 10 or more animals actually compete, the six highest pointed animals shall be eligible to compete for the prize.

1 point will be allotted for every 10 lbs. of butter fat over 350 lbs. (with allowance for age) produced under Government Herd Test, the Victorian Herd Improvement Association or any other recognised Testing organisation during a lactation period of 300 days that followed the calving on, between or including 30th August, 1964, and 29th August, 1965.

The cows eligible to compete for this prize shall be brought together at the conclusion of the judging of the Type and Utility classes for the purpose of being allotted points on type, with a maximum of 100.

Both production and type points shall then be added to determine the winner. — 2144

JERSEY SIRES' MEMORIAL

A Prize of \$10.50, donated by THE AUSTRALIAN JERSEY HERD SOCIETY (VICTORIAN BRANCH), will be awarded annually for the Most Successful Sire in the above classes, other than special classes.

The prize will be awarded to the breeder who owned the bull when the prize-winning stock were sired.

Three points will be awarded for a first prize, two points for a second, and one point for a third prize in all classes other than specials. In the event of a tie, three points will be awarded for each Championship, and two points for each Reserve Championship. These additional points will be awarded only to those bulls which tied in the original allocation.

The name of the winning sire for the year and the names of the owner and breeder will be recorded upon the permanent Honour Board of the Victorian Branch of The Australian Jersey Herd Society. This Board will be displayed in the Jersey Cattle Pavilion during the Show — each sire's name to be inscribed permanently on the Honour Board.

Section 30 —

Guernseys

Judge: A. B. FLETCHER, Esq.

Stewards: N. E. BEAUMONT, Esq.

J. W. TAWT, Esq.

J. RAE, Esq.

C. WEST, Esq.

Exhibitors are advised that, in addition to reading the following conditions, they should carefully peruse the conditions of entry and exhibition which precede the first Beef Cattle Section and also the inspection regulations preceding the first Dairy Cattle Section.

Entries are accepted on the understanding that, should they be in excess of the accommodation, exhibitors will be required to reduce their teams to the accommodation available.

Compulsory reduction, if necessary, shall be determined by the Committee within a few days following the closing of entries. Should it be found necessary to reduce, exhibitors will be permitted to decide for themselves which animal or animals shall be withdrawn, such withdrawals to be on a percentage basis to be decided upon by the Committee, such as one animal in six.

Exhibitors will be given up to the time of arrival at the Showgrounds with their stock to make the withdrawals at which time they must hand to the Cattle Superintendent the entry tickets for the animals which have been withdrawn.

No rebates of fees for withdrawn entries will be made.

The over-entry of stock, i.e. entering animals without intention of showing them, is contrary to the regulations of the Society and may cause unnecessary compulsory reduction and much inconvenience both to the Society and exhibitors.

GUERNSEYS

The Society will act in the best interests of exhibitors who can rest assured that overcrowding of pavilions will be avoided, therefore eliminating any need for exhibitors to over enter.

A combined total of 4 animals — irrespective of sex — is the maximum number any exhibitor may enter in the yearling and 18 months old Classes, but not more than 2 animals in any one Class.

No heifers born after 31st December, 1965, may be exhibited.

No bulls born after 31st December, 1965, may be exhibited.

Judging will be in catalogue order and will commence at 9 a.m. on the opening day of the Show.

* Denotes Special Class.

A cattle exhibit can only be entered in one ordinary class.

An exhibit cannot be entered in a special class unless it has been entered in an ordinary class.

Entries of milking stock will only be accepted subject to the Special Regulation regarding the disposal of milk (see head of Cattle Section).

Cattle entered in this Section must be registered in the Guernsey Herd Book of Australia or an approved Guernsey Herd Book outside the Commonwealth. For particulars of registration in the Guernsey Herd Book of Australia, apply to the Secretary, Guernsey Cattle Society of Australia (Victorian Branch), Royal Show Grounds, Epsom Road, Ascot Vale, W.2.

Inspectors appointed by the Guernsey Cattle Society of Australia (Victorian Branch) will examine stock exhibited to ensure that all are tattooed in accordance with the Herd Book Regulations. Any found not to be correctly and legibly tattooed may be disqualified.

All exhibits will be inspected to ascertain that they are of a satisfactory standard and condition. (See Regulation at head of Dairy Breeds Section).

All cattle entered in this Section must be certified tuberculosis free. Animals from herds listed as accredited or in process of accreditation under the Accredited Tubercle-free Herd Scheme conducted by the Department of Agriculture, Victoria, need not be individually tested, but all other cattle exhibited must be tuberculin tested within ninety days prior to the opening date of the Show. Certificates for these individual tests must accompany entry forms or, if not available at that time, must be in the hands of the Director no later than 14 days prior to the opening day of the Show.

Any animal entered in this Section which can be shown to the satisfaction of the Society to have received Hormones will be ineligible for a prize.

Attendants leading stock in the judging ring and on parade must wear uniform grey coats which can be procured from the Society.

The Judge of Guernseys will not penalise exhibits if they are dehorned.

All prize-winning cattle must be paraded. (See Regulation at head of Cattle Section.)

All male exhibits of Dairy Cattle, irrespective of age, shall be rung through the nose and at all times shall be led by such ring. If, in the opinion of the Stewards or Society's officials, any bull is

considered unsafe, it shall be placed under such control as directed by the Stewards or Society's officials.

Cows which fail to yield 4 lbs or more of milk in the 24 hours immediately preceding judging or in a period of 24 hours stipulated by the Society subsequent to judging shall be deemed to be "dry".

(For particulars of conditions in Type and Utility Classes, see Section 32.)

ENTRY FEE IN ALL CLASSES, \$2.50;

R.A.S. of V. MEMBERS, \$2.

PRIZE MONEY

OF THE PRIZE MONEY OFFERED IN THIS SECTION, A SUBSTANTIAL PORTION HAS BEEN DONATED BY THE LATE CAPT. A. E. T. PAYNE, WHO, FOR MANY YEARS, WAS A SUCCESSFUL BREEDER AND EXHIBITOR OF GUERNSEY CATTLE.

SUCH MONEY IS PROVIDED BY THE INCOME FROM INVESTMENT OF A HANDSOME LEGACY KINDLY BEQUEATHED BY THE LATE CAPT. PAYNE FOR THE ABOVE-MENTIONED PURPOSE AND FOR WHICH THE COUNCIL OF THE ROYAL AGRICULTURAL SOCIETY IS VERY APPRECIATIVE.

APPRECIATION IS ALSO EXPRESSED TO OTHER DONORS OF TROPHIES AND SPECIAL PRIZES IN THIS SECTION.

CLASS

275. HEIFER, 2 years old (in milk).—Prizes: \$30, \$20, \$10, \$6, donated by the late Capt. A. E. T. Payne.

2213 I. & L. Bentley, ROMSEY PARK RITA 64846 (33), c 12/8/64, bred by S. Gerecke, s Romsey Park Phillip 23869, d Romsey Park Rosette 2nd 48223.

2214 I. & L. Bentley, ROMSEY PARK TANIA 64847 (37), c 9/9/64, bred by S. Gerecke, s Romsey Park Phillip 23869, d Romsey Park Trinket 2nd 48226.

2215 J. Cook, TOORA VIEW PRISCILLA 65007 (24), c 11/8/64, s Mainyu Standard 25017, d Toora View Pearl 55351. *TR TO CLASS 286*

2216 J. B. & J. M. Davison, BENDININE OLIVE 64357 (75), c 11/9/64, s Cudworth Sam 21225, d Lucerne Vale Olive 50845.

2217 S. & L. Dumesny, CHARMWOODS VALDA 64418 (44), c 21/7/64, s Charmwoods Jonathan 25255, d Charmwoods Valerie 50260.

2218 L. P. Kirley, LUCERNE VALE SUGAR 64707 (298), c 25/7/64, s Claremont Royal Master 24832, d Lucerne Vale Lyn 54910.

2219 J. M. McIntosh, BOORGANNA EDWINA 64388 (327), c 18/9/64, s Boorganna Dollar 20914, d Boorganna Ethne 25744. *TR TO CLASS 286*

2220 J. V. & C. F. Maslen, MAINVU STATELY 64719 (61), c 27/8/64, s Mainvu Nulli Secundus 25016, d Claremont Snow White 31560.

2221 C. F. Moore, RHONDDA MANDY 2nd 64815 (336), c 23/8/64, s Cudworth Gary 25298, d Rhondda Mandy 56334.

2222 T. W. & A. E. Slater, ROMANI SEQUEL DAINTY (A.B.) 64839 (188), c 29/8/64, s Vermont Polly's Sequel 20425, d Romani Dainty 55129.

2223 R. G. Watson, OVERPORT JASMARA 2nd 64796 (317), c 20/7/64, s Overport Sterling Standard 25061, d Overport Jasmara 52004.

2224 R. G. Watson, OVERPORT LYNDA 2nd 64797 (321), c 23/8/64, s Overport Sterling Standard 25061, d Overport Lynda 56318.

2225 R. G. Watson, OVERPORT PRINCESS MARY 64799 (322), c 28/8/64, s Overport Pepitoto 23804, d Overport Tidy's Princess 47714.

2226 R. E. & M. V. White & Son, CASTEL GARLAND 3rd 62896 (41), c 3/7/64, s Overport Puck 22300, d Grandview Garland 5th 45726.

2227 R. E. & M. V. White & Son, CASTEL GLAMOUR GIRL 2nd 64410 (44), c 21/7/64, s Overport Puck 22300, d Grandview Glamour Girl 2nd 45730.

2-2356 TRANS FROM CLASS 286

GUERNSEYS

CLASS

276. **HEIFER, 3 years old (in milk).—Prizes: \$30, \$20, \$10, \$6, donated by the late Capt. A. E. T. Payne.**

- 3- 2228 I. & L. Bentley, JUNCTION BEAUTIFUL 59521 (156), c 30/7/63, s Junction General 24949, d Junction Beauty 50674.
- 2229 Coleman Bros., OVERPORT VANESSA 3rd 62970 (315), c 7/6/64, bred by R. G. Watson, s Overport Pepituro 23804, d Overport Vanessa 35144.
- 2230 S. & L. Dumesny, CHARMWOODS CORALETTE 59313 (30), c 10/7/63, s Charmwoods Ishmael 24813, d Charmwoods Coralie 50258.
- 2231 J. M. McIntosh, BOORGANNA DAMSON 59280 (315), c 30/10/63, s Boorganna Design 18710, d Boorganna Delilah 38107. *TR-70. CLASS 284*
- 2232 Miss E. J. Mackenzie, NITH VALE BEEHIVE PRECIOUS 59763 (74), c 29/8/63, s Lucerne Vale Charmer 21983, d Nith Vale Beehive Prudence 51000.
- 2233 Miss E. J. Mackenzie, NITH VALE ROYAL 59771 (85), c 22/9/63, s Lucerne Vale Charmer 21983, d Nith Vale Rouen 47543.
- 2234 Saddlier Bros., ASHGARTH GLENDA 59158 (245), c 9/8/63, s Vermont Glenda's Jester 20422, d Foremost Morning Glory 7th 26768.
- 2235 T. W. & A. E. Slater, ROMANI MISS DOREEN 59844 (170), c 14/8/63, s Romani Rochester 20109, d Romani Miss Dora 48210.
- 2236 F. G. Stephens & Son, VERMONT CHARM 2nd 60236 (342), c 8/2/64, s Vermont Glenda's Jester 20422, d Ashgarth Jewel 2nd 37811.
- 4- 2237 F. G. Stephens & Son, VERMONT DELRENA 61926 (356), c 25/4/64, s Vermont Glenda's Jester 20422, d Allinga Denise 30539.
- 1- 2238 R. G. Watson, OVERPORT MELANIE 4th 59797 (303), c 28/8/63, s Overport Tidy's Robert 2nd 19902, d Overport Melanie 47701.
- 2- 2239 W. E. & E. E. Winnell, GULNARE ANNETA 59479 (54), c 2/7/63, s Stockton Dictator 20235, d Stockton Climax's Annette 55244.

277. **COW, 4 years old (in milk).—Prizes: \$30, \$20, \$10, \$6, donated by the late Capt. A. E. T. Payne.**

- 2240 I. & L. Bentley, JUNCTION LADY 56672 (145), c 26/8/62, s Junction Trademark 21717, d Claremont Royal Lady 50296. *TA-70. CLASS 283*
- 2241 Coleman Bros., OVERPORT TREASURE 56323 (282), c 5/3/63, bred by R. G. Watson, s Overport Pepituro 23804, d Overport Tidy's Treasure 52007.
- 4- 2242 S. & L. Dumesny, CHARMWOODS MONA 55814 (22), c 15/2/63, s Charmwoods Joseph 23371, d Enniskillen Merna 38951.
- 2- 2243 M. & J. Eckermann, WERNDEW JESSIE 56518 (205), c 15/6/63, bred by F. C. & Miss M. G. C. Perkins, s Wernedew Landsman 22905, d Wernedew Essie 55450.
- V.H.C. 2244 L. M. & V. G. McNab, STRATHLEA DAFFY'S DELIGHT 56435 (41), c 29/9/62, s Biara Remus 15920, d Mahara Hara Daffy 40710.
- 2245 L. M. & V. G. McNab, STRATHLEA DONNA 56438 (46), c 27/12/62, s Biara Remus 15920, d Minda Dolly 34501.
- 2246 T. W. & A. E. Slater, ROMANI MISS DORA 2nd 56352 (150), c 24/7/62, s Romani Rochester 20109, d Romani Miss Dora 48210.
- 2247 T. W. & E. E. Slater, ROMANI PAULINE 56354 (148), c 18/7/62, s Romani Rochester 20109, d Romani Pearl 42034.
- 1- 2248 R. G. Watson, OVERPORT MELANIE 3rd 56319 (267), c 1/8/62, s Overport Tidy's Robert 2nd 19902, d Overport Melanie 47701.
- 2249 R. G. Watson, OVERPORT VANOVA 56324 (276), c 29/8/62, s Overport Tidy's Robert 2nd 19902, d Overport Vanita 2nd 47717.
- 2250 R. E. & M. V. White & Son, CASTEL NESSIE 55804 (17), c 12/8/62, s Overport Puck 22300, d Sunnyside Nessie 20162.
- 2251 Mrs. M. S. L. Wiltshire, BALNAKYLE COMELY 55703 (174), c 22/9/62, s Boorganna Design 18710, d Boorganna Camilla 44311.
- 3- 2252 Mrs. M. S. L. Wiltshire, BALNAKYLE MARGARITA 55707 (177), c 3/10/62, s Boorganna Design 18710, d Balnakyle Margaret 30786.
- 2253 W. E. & E. E. Winnell, GULNARE FICKLE (A.B.) 56005 (45), c 22/9/62, s Wollongbar Vera's Royalist 13289, d Lucerne Vale Fan 46905.

CLASS

278. **COW, 5 years old (in milk).—Prizes: \$36, \$28, \$20, \$8, donated by the late Capt. A. E. T. Payne.**

- 2254 Miss T. F. Garside, BOGAR ADMIRABLE 2nd 54315 (128), c 3/8/61, s Willandra Boquette's Boy 18324, d Bogar Admirable 38056.
- 2- 2255 Saddlier Bros., ASHGARTH IDEAL'S LADY 54213 (189), c 17/11/61, s Vermont Dot's Ideal 22846, d Glenoak Lady Dawn 22245.
- 4- 2256 Saddlier Bros., ASHGARTH IDEAL'S MORNING DEW 54217 (172), c 7/9/61, s Vermont Dot's Ideal 22846, d Ashgarth Morning Glory 30691.
- 2257 F. G. Stephens & Son, VERMONT POLLY 10th 55400 (288), c 21/3/62, s Vermont Glenda's Jester 20422, d Vermont Patrice 36928.
- 2- 2258 F. G. Stephens & Son, VERMONT RECEPTIONIST 3rd (A.B.) 55403 (280), c 19/10/61, s Vermont Polly's Sequel 20425, d Vermont Hostess 36923.
- 3- 2259 R. E. & M. V. White & Son, CASTEL GOLDIE 53479 (7), c 16/9/61, s Grandview Billy 21509, d Grandview Goldie 7th 45738.

279. **COW, 6 years old or over (in milk).—Prizes: \$36, \$28, \$20, \$8, donated by the late Capt. A. E. T. Payne.**

- 2260 Miss T. F. Garside, BOGAR BRITANNIA 2nd 44127 (59), c 17/1/59, s Willandra Boquette's Boy 18324, d Grey's Britannia 18270.
- 2261 L. P. Kirley, LUCERNE VALE TULIP 40667 (119), c 26/8/57, s Claremont Daffodil's Illustrious 16132, d Lucerne Vale Heather 34062.
- 2262 J. M. McIntosh, BOORGANNA DELSEY 44314 (226), c 7/3/59, s Lovett Paramount 3rd (imp.) 12285, d Boorganna Delphine 25742.
- 2263 J. M. McIntosh, BOORGANNA PRISSIE 44319 (242), c 16/12/59, s Balnakyle Robert 18601, d Boorganna Priscilla 31120.
- 2264 J. M. McIntosh, BOORGANNA WANETA 38124 (200), c 24/8/57, s Holmbury Chloe's Robert (imp.) 12136, d Boorganna Whimsical 25763.
- 2265 Saddlier Bros., GLENOAK JOSIE 45599 (449), c 21/8/59, bred by E. H. Hayes, s Glenoak Royal Master 16660, d Spurfield Lady Janice 19927.
- 2266 Saddlier Bros., FOREMOST MORNING GLORY 7th 26768 (106), c 21/10/53, bred by C. Scott, s Glenmore Golden Boy 7279, d Foremost Morning Glory 2nd 17932.
- 2267 H. W. R. Troutbeck, BALA-WAI ANNIE 53487 (76), c 1/4/61, s Yarraview Transformer 13394, d Bylinga Anne 2nd 25886.
- 2268 H. W. R. Troutbeck, BALA-WAI LOVE LESS 37872 (33), c 28/1/56, s Yarraview Transformer 13394, d Uanwalla Love Girl 24805.
- 2- 2269 R. G. Watson, OVERPORT JASMARA 52004 (234), c 21/3/61, s Overport Tidy's Robert 2nd 19902, d Overport Jasmine 3rd 41534.
- 2270 R. G. Watson, OVERPORT VANITA 2nd 47717 (173), c 13/7/58, s Overport Tidy's Robert 19901, d Overport Vanita 41548.
- 2271 W. E. & E. E. Winnell, GULNARE RAYLENE 39823 (18), c 6/7/57, s Laundon Val 17082, d Nillumbik Rosealie 28589.

280. ***BEST VESSEL (cow or heifer, to be of good breed type).—Prizes: \$20, \$14, \$10 (donated by the late CAPT. A. E. T. PAYNE). Competition in this Class is limited to animals (in milk) entered in the ordinary Classes. The Judge may order the exhibits to be milked out before making his awards.**

- 2272 I. & L. Bentley.
- 2273 S. & L. Dumesny.
- 2- 2274 Miss T. F. Garside.
- 2275 Miss T. F. Garside.
- 2276 J. M. McIntosh.
- 2277 J. M. McIntosh.
- 2278 L. M. & V. G. McNab.
- 2279 Saddlier Bros.
- 2280 Saddlier Bros.
- 2281 F. G. Stephens & Son.
- 2282 F. G. Stephens & Son.
- 2283 H. W. R. Troutbeck.

OVERPORT GUERNSEY STUD

(For TYPE with PRODUCTION)

Average under Standard Herd Test (300 days):

1954-55	10,003 lbs. milk	4.67 %	476 lbs. b.f.	15 cows.
1955-56	10,075 lbs. milk	4.7 %	470 lbs. b.f.	18 cows.
1956-57	9,993 lbs. milk	4.75 %	475 lbs. b.f.	20 cows.
1957-58	10,485 lbs. milk	4.64 %	486 lbs. b.f.	20 cows.
1958-59	10,534 lbs. milk	4.84 %	509 lbs. b.f.	21 cows.
1959-60	10,666 lbs. milk	4.73 %	505 lbs. b.f.	21 cows.
1960-61	10,364 lbs. milk	4.9 %	506 lbs. b.f.	23 cows.
1961-62	10,471 lbs. milk	5 %	525 lbs. b.f.	24 cows.
1962-63	12,823 lbs. milk	4.8 %	612 lbs. b.f.	21 cows.
1963-64	10,273 lbs. milk	4.9 %	507 lbs. b.f.	25 cows.
1964-65	10,596 lbs. milk	4.95 %	525 lbs. b.f.	27 cows.
1965-66	11,205 lbs. milk	5 %	553 lbs. b.f.	21 cows.

Average over the last **TWELVE** years:—

10,624 lbs. milk 4.8% 512 lbs. b.f.

No other Guernsey Herd has ever sustained such a high average over so long a period. The 1962-3 result is a **HERD RECORD** for the Breed. Overport was the **FIRST 1000 GALLON** Guernsey **HERD** in Australia.

The cows in this year's Show Team have produced, in a 300 day lactation, between 725 lbs. b.f. (M) and 407 lbs. b.f. (J.2). **ALL are 1000 GALLON cows.**

The Stud's Senior Herd Sire —

OVERPORT TIDY'S ROBERT 2nd

Res. Champ. Melbourne 1960 @ 62, Sydney 1961.

Sire Survey Rating, 1965, PLUS 28.

(Actual Daughter Average — 10115 lbs. 5.1% 516 b.f.)

Won "SIRE'S MEMORIAL" at Melbourne in 1963, 64 and 65.

OVERPORT has been the **MOST SUCCESSFUL EXHIBITOR** at Melbourne **SIX** times in the last eight years and has won most of the **Sires' Progeny** and other **Group Classes** in that time.

All OVERPORT results have been gained with its own **HOME-BRED** stock—**entirely home bred since 1956 from its well-proven families.**

If you are looking for a bull calf **with high potential** —

**If you want THE BEST in GUERNSEYS
INVEST in OVERPORT**

P.O. Box 15, Frankston.

'Phone Frankston 3-1744.

GUERNSEYS

- 3- 2284 R. G. Watson.
 2285 R. G. Watson.
 2286 R. E. & M. V. White & Son.
 2287 R. E. & M. V. White & Son.
 2288 Mrs. M. S. L. Wiltshire.
 2289 Mrs. M. S. L. Wiltshire.
 2290 W. E. & E. E. Winnell.

CLASS

281. COW, 6 years old or over (in calf).—Prizes: \$30, \$20, \$12, \$6, donated by the late Capt. A. E. T. Payne.

- 2- 2291 I. & L. Bentley, ALMORA DEBBIE 37717 (58), c 31/12/57, bred by O. G. & L. M. Hipwell, s Claremont Supreme 11526, d Winhurst Doreen 25041.
 2292 C. C. & A. E. Brown, ROSEMONT POLLYANNA 52093 (52), c 12/9/60, s Strathavon Laughing Cavalier 13010, d Rosemont Princess 35744.
 2293 J. B. & J. M. Davison, BENDININE FANCY 43979 (26), c 10/10/59, s Bronwyn Sir Mocca 13655, d Stockton Fashion Plate 29626.
 3- 2294 S. & L. Dumesny, CHARMWOODS FANNY 50259 (12), c 15/4/61, s Balnakyle Mystic 18600, d Enniskillen Fancy 32161.
 1- 2295 J. M. McIntosh, BOORGANNA WYNETTA 44323 (231), c 19/7/59, s Lovett Paramount 3rd (imp.) 12285, d Boorganna Willah 21167.
 2296 J. V. & C. F. Maslen, MAINVU DELL 50859 (17), c 24/8/60, s Forest Vale David 14151, d Willandra Dilly 3rd 37116.
 2297 J. V. & C. F. Maslen, CLAREMONT YANKEE'S SUNBEAM 2nd, 38494 (142), c 18/8/57, bred by Claremont Stud, s Franchester Free Yankee (imp.) 14157, d Claremont Sunbeam 21481.
 2298 Saddler Bros., GLENOAK BUBBLES 45588 (420), c 27/7/58, bred by E. H. Hayes, s Glenoak Royal Master 16660, d Glenoak Fast Lady 32726.
 4- 2299 F. G. Stephens & Son, GLENOAK MAY DAY 2nd 39451 (411), c 14/11/57, bred by E. H. Hayes, s Yarraview Mignonette's Enchanter 13377, d Foremost Morning Glory 6th 26767.
 2300 R. G. Watson, OVERPORT PRECIOUS MEMORY 51053 (216), c 28/7/60, s Worthy Robert 8th (imp.) 13342, d Petwood Precious (imp.) 35229.
 2301 R. E. & M. V. White & Son, WILLOW VALLEY BLUE GIRL (A.B.) 49320 (97), c 27/4/60, bred by M. Box & Son, s Overport True Blue 14981, d Willow Valley Ruby 43208.
 2302 Mrs. M. S. L. Wiltshire, BOORGANNA CAMILLA 44311 (215), c 17/8/58, bred by J. M. McIntosh, s Lovett Paramount 3rd (imp.) 12285, d Glenvale Coralie 2nd 22301.
 2303 W. E. & E. E. Winnell, GUNYAH LORRAINE 54656 (192), c 12/3/61, bred by Miss I. K. Hearn, s Claremont Daffodil's Yankee 18816, d Gunyah Lorna 22521.

282. COW, 5 years old (in calf).—Prizes: \$22, \$14, \$8, \$4, donated by the late Capt. A. E. T. Payne.

- 1- 2304 T. W. & A. E. Slater, ROMANI ROYALTY 55138 (141), c 14/9/61, s Romani Rochester 20109, d Romani Dairymaid 35689.

283. COW, 4 years old (in calf).—Prizes: \$22, \$14, \$8, \$4, donated by the late Capt. A. E. T. Payne.

- 3- 2305 I. & L. Bentley, JUNCTION SONGBIRD 2nd (A.B.) 59529 (154), c 20/12/62, s Vermont Polly's Sequel 20425, d Junction Songbird 46279.
 2306 Miss T. F. Garside, BOGAR BRITT 2nd 55745 (184), c 1/12/62, s Bogar Majestic Ideal 23059, d Bogar Britannia 2nd 44127.
 2307 B. Gaynor, GULNARE BUBBLES (A.B.) 56000 (44), c 17/9/62, bred by W. E. & E. E. Winnell, s Gunyah Delight 12083, d Montpellier Betsy 47237.
 2308 L. M. & V. G. McNab, GUNYAH BENEFAC-TRESS NANETTE 56010 (227), c 1/10/62, bred by Miss I. K. Hearn, s Yarraman Park Roger 20611, d Gunyah Free Benefactress 33170.
 1- 2309 C. F. Moore, RHONDDA KATE 56333 (289), c 13/11/62, s Rhondda Punch 3rd 22459, d Rhondda Clarine 48121.
 2310 R. G. Watson, OVERPORT VICTORIA'S HARMONY 56315 (264), c 2/7/62, s Overport Tidy's Robert 2nd 19902, d Overport Symphony's Victoria 28722.

- 2311 R. E. & M. V. White & Son, CASTEL GARLAND 2nd 55800 (21), c 7/9/62, s Overport Puck 22300, d Grandview Garland 5th 45726.
 2- 2312 Mrs. M. S. L. Wiltshire, BALNAKYLE DELLA 55705 (175), c 1/10/62, s Boorganna Design 18710, d Boorganna Delia 38106.
 2313 Mrs. M. S. L. Wiltshire, BALNAKYLE MINETTE 55711 (165), c 11/7/62, s Boorganna Design 18710, d Balnakyle Mimosa 25510.

2240 TRANS. FROM CLASS 277.
 CLASS

284. HEIFER, 3 years old (in calf).—Prizes: \$22, \$14, \$8, \$4, donated by the late Capt. A. E. T. Payne.

- 2314 I. & L. Bentley, JUNCTION CHLOE 3rd 59523 (166), c 18/10/63, s Junction Tourist 21716, d Lorindanella Chloe Clare 27908.
 2315 J. Cook, GUNYAH FANCY 59489 (263), c 1/12/63, bred by Miss I. K. Hearn, s Gunyah Double Dee 14391, d Gunyah Free Franchise 39844.
 2316 S. & A. J. Davison, BENDININE PAULINE 2nd 61872 (71), c 28/4/64, bred by J. B. & J. M. Davison, s Bendinine Larrikin 24780, d Bendinine Pauline 54275.
 2317 S. & L. Dumesny, BALNAKYLE ROYAL BANQUET 59185 (187), c 20/9/63, bred by Mrs. M. S. L. Wiltshire, s Boorganna Link 15990, d Boorganna Banquet 44310.
 2318 Misses P. E. & C. J. McDonald, STRATHLEA IDA 61921 (66), c 8/3/64, bred by L. & V. McNab, s Strathlea Banner 25133, d Strathlea Ina 52261.
 2319 Misses P. E. & C. J. McDonald, STRATHLEA ROSE 60231 (65), c 25/2/64, bred by L. & V. McNab, s Biara Remus 15920, d Strathlea Doreen 48734.
 2320 Miss E. J. Mackenzie, NITH VALE LASSIE BELLE 59769 (75), c 29/8/63, s Lucerne Vale Charmer 21983, d Nith Vale Village Belle 47544.
 2321 L. M. & V. G. McNab, STRATHLEA DAFFY 59955 (54), c 2/9/63, s Biara Remus 15920, d Mahara Hara Daffy 40710.
 2322 J. V. & C. F. Maslen, CLAREMONT NORTHERN MAID 59342 (379), c 20/12/63, bred by Claremont Stud, s Claremont Northern Sunrise 21075, d Claremont Yankee's Pamela 38488.
 2323 C. F. Moore, RHONDDA JEANETTE 3rd 59811 (292), c 18/7/63, s Rhondda Punch 3rd 22459, d Rhondda Joan 41945.
 2324 L. A. Moran, LONGLANDS ANGELIQUE 59660 (98), 11/10/63, s Balnakyle Minstrel 18598, d Longlands Aquamarine 40558.
 2325 T. W. & A. E. Slater, ROMANI JASS ROSETTE 59842 (175), c 29/8/63, s Overport Absent 22293, d Romani Rosette 2nd 51175.
 2326 R. E. & M. V. White & Son, CASTEL NESSIE 2nd 59307 (29), c 17/8/63, s Overport Puck 22300, d Sunnyside Nessie 20162.

2- 2231 TRANS. FROM CLASS 276.

285. *Dr. F. G. STEPHENS MEMORIAL PRIZES FOR COW 3 years old or over (in milk or in calf). Entries in this Class will be accepted only from Victorian Exhibitors who have not won a senior championship with either sex in the Guernsey Section of any previous Royal Melbourne Show. Competition for these prizes is limited to animals entered in the ordinary classes. Names of cows need not be stated at time of entry.—Prizes: 1st, \$20 and trophy valued at \$10; 2nd, \$10; 3rd, \$5 (donated by Mr. F. R. I. STEPHENS, West Roadside, Tatura).

- 2327 J. Cook.
 2328 S. & A. J. Davison.
 2329 S. & L. Dumesny.
 2330 S. & L. Dumesny.
 2331 Miss T. F. Garside.
 2332 Miss T. F. Garside.
 2333 Misses P. E. & C. J. McDonald.
 2334 Misses P. E. & C. J. McDonald.
 2335 L. M. & V. G. McNab.
 2336 L. M. & V. G. McNab.
 2337 J. V. & C. F. Maslen.
 2338 C. F. Moore.
 2339 Saddler Bros.
 2340 Saddler Bros.
 2341 Saddler Bros.

TROPHY!

GUERNSEYS

- 2342 T. W. & A. E. Slater.
 2343 H. W. R. Troutbeck.
 2344 R. E. & M. V. White & Son.
 2345 R. E. & M. V. White & Son.
 2346 Mrs. M. S. L. Wiltshire.
 2347 Mrs. M. S. L. Wiltshire.
 2348 W. E. & E. E. Winnell.

MELBOURNE GUERNSEY CLASSIC.—Prizes: \$50, \$30 and \$20 (presented by the OVERPORT GUERNSEY STUD, FRANKSTON), for Best Guernsey type cows restricted to first and second prize winners in the ordinary Classes at the current Show, which, under Government Standard Herd Test, The Victorian Herd Improvement Association, or any other recognised testing organisation, in a period of not more than 300 days has attained milk and butterfat figures on the scale set out hereunder. To be eligible to compete, proof of production must be produced to the Stewards by the owners prior to entering the judging ring.

	lbs. milk	lbs. butterfat
J.2	8000	400
S.2 and J.3 . .	9000	450
S.3 to M. . . .	10,000	500

The specified quantities of butter fat must have been produced under Government Herd Test, the Victorian Herd Improvement Association or any other recognised testing organisation during a lactation period of 300 days that followed the calving on, between or including 30th August, 1964, and 29th August, 1965.

1. J. M. MCINTOSH (2262)

CLASS 2. MISS T. F. GARSIDE (2260)

3. R. G. WATSON (2248)

286. HEIFER, 2 years old (not in milk, and not necessarily in calf).—Prizes: \$20, \$16, \$8, \$6, donated by the late Capt. A. E. T. Payne.

- 2349 I. & L. Bentley, JUNCTION CHARM (A.B.) 65773 (183), c 18/9/64, s Vermont Polly's Sequel 20425, d Junction Carmel 54689.
 2350 I. & L. Bentley, JUNCTION LADY TESS (A.B.) 65775 (184), c 24/9/64, s Vermont Polly's Sequel 20425, d Junction Lustre Tess 40053.
 2351 J. M. McIntosh, BOORGANNA DELICIA 64381 (326), c 10/9/64, s Balnakyle Matchless 24773, d Boorganna Delsey 44314.
 2352 Miss E. J. Mackenzie, NITH VALE WALTZ DREAM 64780 (107), c 8/10/64, s Lucerne Vale Charmer 21983, d Nith Vale Ballerina 55005.
 2353 L. M. & V. G. McNab, STRATHLEA ALISON 64953 (75), c 6/10/64, s Biara Remus 15920, d Brandon Annie 38169.
 2354 L. M. & V. G. McNab, STRATHLEA DOROTHY 64957 (73), c 1/10/64, s Strathlea Justice 25513, d Strathlea Debbie 55303.
 2355 J. V. & C. F. Maslen, MAINVU SUNSHINE 64720 (66), c 26/10/64, s Claremont Snowmist's Supreme 24835, d Claremont Yankee's Sunbeam 38494.
 2356 C. F. Moore, RHONDDA LA LA 64814 (337), c 25/8/64, s Cudworth Gary 25298, d Rhondda Fi Fi 55101.
 2357 C. F. Moore, RHONDDA MINNA 64817 (333), c 13/8/64, s Cudworth Gary 25298, d Rhondda Minnie 5th 56336.
 2358 Saddler Bros., ASHGARTH PANSY 64329 (275), c 27/8/64, s Ashgarth Rodney 25233, d Ashgarth Pixie 55680.
 2359 R. G. Watson, OVERPORT PRETTY POPPET 2nd 68503 (325), c 6/10/64, s Overport Sterling Standard 25061, d Overport Pretty Poppet 56321.

287. HEIFER, born 1/1/65 to 30/6/65 (inclusive).—Prizes: \$20, \$16, \$8, \$6, donated by the late Capt. A. E. T. Payne.

- 2360 J. B. & J. M. Davison, BENDININE BUTTERCUP 4th 65736 (85), c 11/4/65, s Cudworth Sam 21225, d Lucerne Vale Buttercup 46890.

- 2361 S. & L. Dumesny, CHARMWOODS MOONLIGHT 65260 (49), c 16/3/65, s Charmwoods Jacob 26453, d Charmwoods Mona 55814.
 2362 Mrs. P. J. Howard, BROADACRES LEANNE 65747 (32), c 26/4/65, s Laconia Park Royalist 25393, d Broadacres Lucy 55783.
 2363 Miss E. J. Mackenzie, NITH VALE BLOOM 64776 (120), c 3/1/65, s Lucerne Vale Charmer 21983, d Mahara Hara Bouquette 40706.
 2364 L. A. Moran, LONGLANDS MEMORY 65785 (120), c 22/4/65, s Boorganna Dominant 20915, d Longlands Rosemary 33975.
 2365 F. G. Stephens & Son, VERMONT CHARM 5th (A.B.) 66624 (386), c 30/4/65, s Vermont Polly's Sequel 20425, d Ashgarth Jewel 2nd 37811.
 2366 F. G. Stephens & Son, VERMONT CHLOE 4th 65353 (376), c 20/2/65, s Vermont Polly's Designate 25542, d Vermont Chloe 2nd 56488.
 2367 H. W. R. Troutbeck, BALA-WAI DOT'S PHILOMENA 67563 (121), c 12/6/65, s Vermont Dot's Ideal 22846, d Bala-Wai Philomena 37874.
 2368 H. W. R. Troutbeck, BALA-WAI P.S. JACKY (A.B.) 67572 (113), c 3/3/65, s Vermont Polly's Sequel 20425, d Bala-Wai Jacky 52523.
 2369 R. G. Watson, OVERPORT TREASURE 2nd 65337 (328), c 20/3/65, s Overport Pepitiro 23804, d Overport Tidy's Treasure 52007.

CLASS

288. HEIFER, born 1/7/65 to 31/12/65 (inclusive).—Prizes: \$20, \$16, \$8, \$6, donated by the late Capt. A. E. T. Payne.

- 2370 C. C. & A. E. Brown, ROSEMONT PLATINUM 66570 (153), c 29/7/65, s Vermont Dot's Chorister 25159, d Rosemont Pollyanna 52093.
 2371 J. B. & J. M. Davison, BENDININE GYPSY 2nd 66226 (89), c 18/8/65, s Benedinine Jock 25242, d Bendinine Gipsy 55716.
 2372 S. & A. J. Davison, JUNCTION UNDINE 67484 (223), c 21/10/65, bred by I. W. & L. T. Bentley, s Junction Tess' Royalist 27045, d Biara Una 44033.
 2373 S. & L. Dumesny, CHARMWOODS GAIL 67448 (61), c 19/8/65, s Balnakyle Mainstay 26985, d Charmwoods Coralette 59313.
 2374 L. P. Kirley, LUCERNE VALE AURORA 67606 (332), c 31/7/65, s Lucerne Vale Illustrious 21988, d Lucerne Vale Toni 40666.
 2375 L. P. Kirley, LUCERNE VALE WHISPER 67629 (331), c 26/7/65, s Lucerne Vale Illustrious 21988, d Lucerne Vale Sovereign 54913.
 2376 K. A. McDonald, KENMAC LOLITA 68447 (16), c 27/10/65, s Gelnare Frolic 21599, d Murrindi Louise 41247.
 2377 J. M. McIntosh, BOORGANNA LOLA 66258 (343), c 31/7/65, s Balnakyle Marksman 24772, d Boorganna Lindilu 44316.
 2378 Miss E. J. Mackenzie, NITH VALE BEEHIVE BESS 68493 (135), c 22/9/65, s Lucerne Vale Charmer 21983, d Nith Vale Beehive Prudence 51000.
 2379 Miss E. J. Mackenzie, NITH VALE LADY VIOLA 68495 (134), c 15/9/65, s Lucerne Vale Charmer 21983, d Nith Vale Neerine 56294.
 2380 L. M. & V. G. McNab, STRATHLEA ELEGANCE 66595 (97), c 28/8/65, s Strathlea Director 25510, d Strathlea Daffy's Delight 56435.
 2381 J. V. & C. F. Maslen, MAINVU BONNY JEAN 66444 (74), c 21/7/65, s Claremont Snowmist's Supreme 24835, d Mainvu Betty Jean 40737.
 2382 J. V. & C. F. Maslen, MAINVU BUTTER MAID 66445 (77), c 6/9/65, s Mainvu Lady's Jester 27207, d Mainvu Butterlad's Jean 61904.
 2383 C. F. Moore, RHONDDA EDNA 2nd 67507 (369), c 30/9/65, s Cudworth Gary 25298, d Rhondda Mandy 56334.
 2384 C. F. Moore, RHONDDA HEATHERBELL 68511 (372), c 11/11/65, s Cudworth Gary 25298, d Rhondda Heather 2nd 60223.
 2385 L. A. Moran, LONGLANDS PRISCILLA 66440 (124), c 20/7/65, s Longlands Royal 25412, d Longlands Pretty 51761.
 2386 Saddler Bros., ASHGARTH WELCOME JOY 68964 (306), c 7/9/65, s Ashgarth Welcome Laddie 25238, d Ashgarth Joyful 55668.
 2387 T. W. & A. E. Slater, ROMANI FREE CHARITY 66534 (199), c 27/7/65, s Gunyah Free Dairyking 24914, d Romani Charity 48202.
 2388 T. W. & A. E. Slater, ROMANI FREE DAPHNE 66535 (194), c 19/7/65, s Gunyah Free Dairyking 24914, d Romani Daphne 42021.

GUERNSEYS

- 2- 2389 R. G. Watson, OVERPORT PRINCESS BUT-
TERCUP 66517 (348), c 11/9/65, s Overport Tidy's
Robert 2nd 19902, d Overport Tidy's Princess
47714.
- 3- 2390 R. E. & M. V. White & Son, CASTEL DIADEM
66270 (54), c 11/7/65, s Overport Puck 22300, d
Claremont Diadem 54413.
- 2391 R. E. & M. V. White & Son, CASTEL LOVE
TWO 66274 (55), c 12/7/65, s Overport Puck
22300, d Claremont Loveone 50291.
- 4- 2392 W. E. & E. E. Winnell, GULNARE ANTHEA
66346 (103), c 19/8/65, s Gulnare Triumph 27032,
d Gulnare Anneta 59479.
- 2393 W. E. & E. E. Winnell, GULNARE FAYETTE
66349 (95), c 3/8/65, s Junction Beauty's Royalist
25372, d Lucerne Vale Fan 46905.

JUNIOR CHAMPION GUERNSEY HEIFER,
2 years old or under (in milk or dry).—
Society's Sash.

(The winner of this award is eligible to com-
pete for the Championship.) — 2213.

**RESERVE JUNIOR CHAMPION GUERNSEY
HEIFER.**—Society's Sash. — 2356.

CHAMPION GUERNSEY COW OR HEIFER.—

(The winner of the Junior Championship shall
be eligible to compete for this award.)
Society's Sash, and cash prize of \$20, of which
\$10 is donated by the late Capt. A. E. T.
Payne and \$10 by **PETERS ICE CREAM
(Vic.) PTY. LTD., WELLINGTON ROAD,
PETERSVILLE, CLAYTON.** — 2262.

**RESERVE CHAMPION GUERNSEY COW OR
HEIFER.**—Society's Sash, and cash prize of
\$10, of which \$5 is donated by the late
Capt. A. E. T. Payne and \$5 by **PETERS
ICE CREAM (Vic.) PTY. LTD., WELLING-
TON ROAD, PETERSVILLE, CLAYTON.**

CHAMPION DAIRY COW

The Australian Primary Producers' Union (Vic-
torian Division) offers a trophy order and cash
prize of a total value of \$100 for competition among
the Red Poll, Dairy Shorthorn, Australian Illawarra
Shorthorn, Ayrshire, Jersey, Guernsey and Friesian
breeds. For full particulars, see end of Section 31.

CLASS

289. ***Dr. F. G. STEPHENS MEMORIAL PRIZES,
FOR HEIFER 2 years old or under.** Entries
in this Class will be accepted only from
Victorian exhibitors who have not won a
senior championship with either sex in the
Guernsey Section of any previous Royal Mel-
bourne Show. Competition for these prizes is
limited to animals entered in the ordinary
classes. Names of heifers need not be stated
at time of entry.—Prizes: 1st, \$20 and trophy
valued at \$10; 2nd, \$10; 3rd, \$5 (donated
by Mr. F. R. I. STEPHENS, West Roadside,
Tatura).

- 2394 J. Cook.
- 3- 2395 S. & L. Dumesny.
- 2- 2396 L. P. Kirley.
- 2397 L. M. & V. G. McNab.
- 2398 J. V. & C. F. Maslen.
- 1- 2399 C. F. Moore.
- 2400 Saddlier Bros.
- 2401 Saddlier Bros.
- 2402 T. W. & A. E. Slater.
- 2403 H. W. R. Troutbeck.
- 2404 R. E. & M. V. White & Son.
- 2405 R. E. & M. V. White & Son.

TYPE AND UTILITY CLASSES

For full conditions of entry in these Classes see
Section 32.

In all cases where the tests are other than those
of the Victorian Standard Herd Test Scheme, cer-
tificates issued by the Department or organisation
which conducted the tests, must accompany the entry
forms.

CLASS

**290. *TYPE AND UTILITY COW, 4 years old or
Mature Standard.** Four year olds to have
yielded not less than 400 lbs. butter fat
and mature cows not less than 450 lbs.
Prizes: \$8, \$4, \$2.

- 2406 I. & L. Bentley, ALMORA DEBBIE 37717 (see
also Class 281).
- 2407 Miss T. F. Garside, BOGAR BRITANNIA 2nd
44127 (see also Class 279).
- 2408 J. M. McIntosh, BOORGANNA DELSEY 44314
(see also Class 279).
- 2409 F. G. Stephens & Son, GLENOAK MAY DAY
2nd 39451 (see also Class 281).
- 2410 R. G. Watson, OVERPORT JASMARA 52004
(see also Class 279).
- 2411 R. G. Watson, OVERPORT PRECIOUS
MEMORY 51053 (see also Class 281).
- 2412 R. G. Watson, OVERPORT VANITA 2nd 47717
(see also Class 279).

**291. *TYPE AND UTILITY COW, 3 years old
standard.** Cows to have yielded not less than
350 lbs. butter fat. Prizes: \$8, \$4, \$2.

- 2413 S. & L. Dumesny, CHARMWOODS FANNY 50259
(see also Class 281).
- 2414 Miss T. F. Garside, BOGAR ADMIRABLE 2nd
54315 (see also Class 278).
- 2415 Saddlier Bros., ASHGARTH IDEAL'S LADY
54213 (see also Class 278).
- 2416 F. G. Stephens & Son, VERMONT RECEP-
TIONIST 3rd (A.B.) 55403 (see also Class 278).
- 2417 R. G. Watson, OVERPORT MELANIE 3rd
56319 (see also Class 277).
- 2418 R. E. & M. V. White & Son, CASTEL NESSIE
55804 (see also Class 277).

**292. *TYPE AND UTILITY COW, 2 years old
standard.** Cows to have yielded not less
than 300 lbs. butter fat. Prizes: \$8, \$4, \$2.

- 2419 I. & L. Bentley, JUNCTION BEAUTIFUL 59521
(see also Class 276).
- 2420 Coleman Bros., OVERPORT TREASURE 56323
(see also Class 277).
- 2421 S. & L. Dumesny, CHARMWOODS MONA
55814 (see also Class 277).
- 2422 Miss T. F. Garside, BOGAR BRITT 2nd 55745
(see also Class 283).
- 2423 L. M. & V. G. McNab, GUNYAH BENE-
FACTRESS NANETTE 56438 (see also Class 283).
- 2424 L. M. & V. G. McNab, STRATHLEA DAFFY'S
DELIGHT 56435 (see also Class 277).
- 2425 T. W. & A. E. Slater, ROMANI MISS DORA
2nd 56352 (see also Class 277).
- 2426 F. G. Stephens & Son, VERMONT POLLY 10th
55400 (see also Class 278).
- 2427 R. G. Watson, OVERPORT VANOVA 56324 (see
also Class 277).
- 2428 Mrs. M. S. L. Wiltshire, BALNAKYLE MIN-
ETTE 55711 (see also Class 283).
- 2429 W. E. & E. E. Winnell, GULNARE FICKLE
56005 (see also Class 277).

**293. *TYPE AND UTILITY COW, any age, in
milk or dry which, prior to 1st July
preceding the Show, has produced 3,000 lbs.
or more butter fat in her lifetime.**
Prizes.—\$8, \$4, \$2.

- 2430 J. V. & C. F. Maslen, CLAREMONT YANKEE'S
SUNBEAM 2nd 38493 (see also Class 281).
- 2431 R. G. Watson, OVERPORT VANITA 2nd 47717
(see also Class 279).

NO OTHER AWARD.

GUERNSEYS

A SPECIAL PRIZE of \$21, donated by the VICTORIAN DAIRYFARMERS' ASSOCIATION, 528 Collins Street, Melbourne, will be awarded to the cow or heifer of the 1st, 2nd and 3rd prize winners in the specified Type and Utility classes (excluding the 3,000 lb. b./f. production class) gaining the highest combined points for butter fat production and type.

In Type and Utility Classes where 10 or more animals actually compete, the six highest pointed animals shall be eligible to compete for the prize.

1 point will be allotted for every 10 lbs. of butter fat over 350 lbs. (with allowance for age) produced under Government Herd Test, the Victorian Herd Improvement Association or any other recognised Testing organisation during a lactation period of 300 days that followed the calving on, between or including 30th August, 1964, and 29th August, 1965.

The cows eligible to compete for this prize shall be brought together at 9.30 a.m. on Friday, 16th September, on the main arena for the purpose of being allotted points on type, with a maximum of 100.

Both production and type points shall then be added to determine the winner. — 2417

CLASS

294. *GROUP PRIZES: Three females 2 years old or over, owned by exhibitor. Competition for these prizes is limited to animals entered in the ordinary classes. Prizes: \$20, \$16, \$8, donated by the late Capt. A. E. T. Payne.

- 2- 2432 I. & L. Bentley.
2433 S. & L. Dumesny.
2434 Miss T. F. Garside.
1- 2435 J. M. McIntosh.
2436 L. M. & V. G. McNab.
2437 Saddler Bros.
2438 F. G. Stephens & Son.
3- 2439 R. G. Watson.
2440 R. E. & M. V. White & Son.
2441 Mrs. M. S. L. Wiltshire.
2442 W. E. & E. E. Winnell.

BULL CLASSES

To be eligible for these classes, exhibits must be from dams which in one lactation period have gained a certificate under official or semi-official test before 1st July preceding the Show or are themselves A.R. bulls or are sired by A.R. bulls. The age standards for production to be recognised as a minimum are those of the Victoria Standard Herd Test as follow:—

	273 days	300 days
Junior 2 year old ..	230	260 lbs. b/fat
Senior 2 year old ..	250	280 " "
Junior 3 year old ..	270	300 " "
Senior 3 year old ..	290	320 " "
Junior 4 year old ..	310	330 " "
Senior 4 year old ..	330	340 " "
Mature	350	350 " "

Production for the current year will only be taken into consideration if the calving date preceding the lactation was on or before 29th August, 1965.

Certificates of tests other than Victorian Standard Herd Test must accompany the entry form.

CLASS

295. BULL, 5 years old or over.—Prizes: \$24, \$12, \$8, \$4, donated by the late Capt. A. E. T. Payne.

- 2443 I. & L. Bentley, JUNCTION SIREN 24586 (126), c 20/9/61, s Junction Trademark 21717, d Junction Songbird 46279.
2444 J. Cook, MAINVU STANDARD 25017 (21), c 25/6/62, bred by J. V. & C. F. Maslen, s Forest Vale David 14151, d Mainvu Betty Jean 40737.
2- 2445 K. A. McDonald, GULNARE FROLIC 21599 (30), c 29/11/58, bred by W. E. & E. E. Winnell, s Yanco Flares Royalist 18427, d Stockton Fashion Plate 29626.
1- 2446 Saddler Bros., ASHGARTH POLLYANNA 3rd's IDEAL 24765 (179), c 22/9/61, s Vermont Dot's Ideal 22846, d Ashgarth Pollyanna 3rd 37821.
2447 F. G. Stephens & Son, VERMONT STEVE 22856 (206), c 15/8/58, s Vermont Jester 18227, d Vermont Ursula 36931.
3- 2448 H. W. R. Troutbeck, VERMONT DOT'S IDEAL 22846 (214), c 12/11/58, bred by F. G. Stephens & Son, s Vermont Ideal 10958, d Avonview Dot 2nd's Glory 20935.

296. BULL, 4 years old.—Prizes: \$24, \$12, \$8, \$4, donated by the late Capt. A. E. T. Payne.

- 2449 J. M. McIntosh, BOORGANNA ADONIS 25249 (297), c 18/9/62, s Boorganna Dollar 20914, d Boorganna Annette 21154.
1- 2450 L. M. & V. G. McNab, STRATHLEA JUSTICE 25513 (38), c 7/8/62, s Biara Hercules 15917, d Road's End Joyeuse 35669.
2- 2451 C. F. Moore, CUDWORTH GARY 25298 (285), c 3/9/62, bred by W. Arnold, s Vermont Admiral 20418, d Cudworth Grace 31832.
4- 2452 F. G. Stephens & Son, VERMONT POLLY'S DESIGNATE 25542 (311), c 12/9/62, s Boorganna Design 18710, d Vermont Prettv Polly 24898.
3- 2453 R. G. Watson, OVERPORT LEGACY 25453 (289), c 24/3/63, s Overport Pepitiro 23804, d Overport Pearl's Promise 52006.

297. BULL, 3 years old.—Prizes: \$16, \$8, \$4, \$2, donated by the late Capt. A. E. T. Payne.

- 3- 2454 I. & L. Bentley, JUNCTION PRINCE 27044 (170), c 31/10/63, s Cudworth Milton 23429, d Cudworth Pam 38727.
2455 Coleman Bros., OVERPORT ALLIANCE 27211 (310-301), c 29/2/64, bred by R. G. Watson, s Overport Pepitiro 23804, d Overport Threepenny 47713.
2- 2456 B. Gaynor, JUNCTION UNCLE 27046 (171), c 5/12/63, bred by I. W. & L. T. Bentley, s Junction Tourist 21716, d Biara Una 44033.
2457 L. M. & V. G. McNab, STRATHLEA MASTER-PIECE 27222 (62), c 11/1/64, s Biara Remus 15920, d Minda Dolly 34501.
1- 2458 Mrs. M. S. L. Wiltshire, BALNAKYLE MOTTO 23307 (192), c 12/6/64, s Boorganna Design 18710, d Balnakyle Mildred 30789.

298. BULL, 2 years old.—Prizes: \$12, \$8, \$4, \$2, donated by the late Capt. A. E. T. Payne.

- 2459 J. B. & J. M. Davison, BENDININE BARON 28310 (77), c 27/9/64, s Cudworth Sam 21225, d Lucerne Vale Babs 50837.
1- 2460 D. E. Hipwell, MAINVU JEAN'S SUPREME 28431 (40), c 6/8/64, bred by J. V. & C. F. Maslen, s Claremont Snowmist's Supreme 24835, d Mainvu Betty Jean 40737.
2461 Mrs. P. J. Howard, CHIPALA ROSETTE'S LAD 28336 (26), c 26/10/64, bred by Chipala Stud, s Overport Precious Robert 4th 25454, d Chipala Rosette 54406.
2462 J. M. McIntosh, BOORGANNA PATRIOT 28326 (332), c 4/10/64, s Balnakyle Matchless 24773, d Boorganna Prissie 44319.
2- 2463 L. M. & V. G. McNab, STRATHLEA ADVERT 28504 (76), c 21/10/64, s Biara Remus 15920, d Strathlea Annabelle 48729.
2464 C. F. Moore, RHONDDA MARQUIS 4th 28472 (350), c 17/10/64, s Rhondda Anthony 25070, d Rhondda Maybelle 29137.
2465 Saddler Bros., ASHGARTH COURT JESTER 28291 (277), c 4/9/64, s Vermont Rajah 25165, d Kentucky Maid 46408.
2- 2466 W. E. & E. E. Winnell, GULNARE BELLBOY (A.B.) 29294 (78), c 30/8/64, s Moongi Bestboy 4th 22095, d Merrimu Lady Bell 47182.

GUERNSEYS

CLASS

299. **BULL, born 1/1/65 to 30/6/65 (inclusive).**
—Prizes: \$12, \$8, \$4, \$2, donated by the late
Capt. A. E. T. Payne.

- 2- 2467 I. & L. Bentley, JUNCTION BEAUTY'S SEQUEL (A.B.) 28758 (199), c 4/3/65, s Vermont Polly's Sequel 20425, d Uanwalla Beauty 24765.
3- 2468 A. W. Bigmore, LANGLEIGH JONATHAN Vol. 25 (39), c 20/4/65, bred by K. B. & B. M. Carpenter, s Vermont Steve 22856, d Montpelier Golden Lass 34538.
2469 S. & L. Dumesny, CHARMWOODS FALCON 28558 (26), c 6/4/65, s Charmwoods Minister 23372, d Enniskillen Fancy 32161.
1- 2470 L. P. Kirley, OVERPORT JASBEAU 3rd 28580 (327), c 25/2/65, bred by R. G. Watson, s Overport Tidy's Robert 2nd 19902, d Overport Jasmine 4th 47694.

300. **BULL, born 1/7/65 to 31/12/65 (inclusive).**
—Prizes: \$12, \$8, \$4, \$2, donated by the late
Capt. A. E. T. Payne.

- 2471 I. & L. Bentley, JUNCTION DEBBIE'S PRINCE 28956 (210), c 23/8/65, s Junction Prince 27044, d Junction Debbie 59524.
2472 C. C. & A. E. Brown, ROSEMONT BURLSQUE 29016 (150), c 28/7/65, s Vermont Dot's Chorister 25159, d Rosemont Butterfly 48246.
2473 Coleman Bros., OVERPORT VANILO 29005 (339), c 2/8/65, bred by R. G. Watson, s Overport Pepitiro 23804, d Overport Vanova 56324.
2474 S. & A. J. Davison, JUNCTION ARCHIE 29305 (218), c 1/10/65, bred by I. W. & L. T. Bentley, s Junction Siren 24586, d Junction Angela 46269.
2475 S. & L. Dumesny, CHARMWOODS LANCE 29280 (29), c 9/9/65, s Balnakyle Mainstay 26985, d Charmwoods Lady 54392.
2476 M. K. & F. J. Gleeson, CHARMWOODS VALIANT 28918 (28), c 12/7/65, bred by S. & L. Dumesny, s Balnakyle Mainstay 26985, d Charmwoods Valerie 50260.
2477 L. P. Kirley, LUCERNE VALE ROCKET 29315 (327), c 22/7/65, s Lucerne Vale Illustrious 21988, d Lucerne Vale Spot 34073.
2478 K. A. McDonald, KENMAC REX 29528 (17), c 3/11/65, s Gulnare Frolic 21599, d Kenmac Rosy Girl 59088.
2479 J. M. McIntosh, BOORGANNA DUPLICATE 28910 (346), c 14/8/65, s Balnakyle Designate 24771, d Boorganna Golden Dimity 44315.
2480 J. V. & C. F. Maslen, MAINVU BARITONE 28978 (54), c 8/10/65, s Claremont Snowmist's Supreme 24835, d Claremont Merryson 2nd 50292.
2- 2481 J. V. & C. F. Maslen, MAINVU DAIRYMAN 28981 (52), c 25/9/65, s Claremont Snowmist's Supreme 24835, d Gonyah Supreme's Dairymaid 46064.
2482 C. F. Moore, RHONDDA MARQUIS 5th 29322 (366), c 7/9/65, s Cudworth Gary 25298, d Rhondda Maybelle 29137.
VHC- 2483 T. W. & A. E. Slater, ROMANI FANCY BEAU 29009 (196), c 22/7/65, s Romani Dairy Royal 25467, d Romani Fancy 48205.
1- 2484 T. W. & A. E. Slater, ROMANI FREE FALCON 29012 (204), c 13/8/65, s Gonyah Free Dairying 24914, d Romani Faith 42026.
2485 F. G. Stephens & Son, VERMONT MARSHAL 2nd 29578 (406), c 25/9/65, s Vermont Polly's Designate 25542, d Glenoak May Day 2nd 39451.
2486 R. G. Watson, OVERPORT MELATORO 2nd 29002 (342), c 10/8/65, s Overport Pepitiro 23804, d Overport Melanie 3rd 56319.
3- 2487 R. G. Watson, OVERPORT PRINCE ABOVER 29904 (347), c 9/9/65, s Overport Pepitiro 23804, d Overport Princess Liz 55049.
2488 R. E. & M. V. White & Son, CASTEL ELLIOT NESS 29274 (64), c 26/8/65, s Castel Blue Peter 26449, d Castel Nessie 55804.
4- 2489 R. E. & M. V. White & Son, CASTEL PUCKA-BOY 28917 (61), c 22/7/65, s Overport Puck 22300, d Overport Carmen 55040.
2490 W. E. & E. E. Winnell, GULNARE LOU (A.B.) 28946 (91), c 10/7/65, s Yanco Vamp's Montrose 23022, d Kambaroo Laurel 40072.

JUNIOR CHAMPION GUERNSEY BULL, 2 years old or under.—Society's Sash.
(The winner of this award is eligible to compete for the Championship.) -2460

RESERVE JUNIOR CHAMPION GUERNSEY BULL.—Society's Sash. -2484

CHAMPION GUERNSEY BULL.—(The winner of the Junior Championship shall be eligible to compete for this award.) Society's Sash, and cash prize of \$20, of which \$10 is donated by the late Capt. A. E. T. Payne and \$10 by **PETERS ICE CREAM (Vic.) PTY. LTD., WELLINGTON ROAD, PETERSVILLE, CLAYTON.** -2446

RESERVE CHAMPION GUERNSEY BULL.—Society's Sash, and cash prize of \$10, of which \$5 is donated by the late Capt. A. E. T. Payne and \$5 by **PETERS ICE CREAM (Vic.) PTY. LTD., WELLINGTON ROAD, PETERSVILLE, CLAYTON.** -2445

The "BIRCHWOOD GOLD CUP", valued at \$800, presented by Mr. S. E. LEIGHTON, STANLAKE PARK, TWYFORD, BERKSHIRE, ENGLAND, for the Best Guernsey exhibit. The Champions and Junior Champions shall compete for this award. Before being won outright the Cup must be won three times by the same exhibitor. Winners: 1961, Miss I. K. Hearn; 1962, I. W. & L. T. Bentley; 1963, K. A. McDonald; 1964, J. M. McIntosh; 1965, K. A. McDonald. -2262

CLASS

301. ***GROUP PRIZES:** Three females, any age, progeny of the one sire to be owned but not necessarily bred by the one exhibitor. Exhibits must have produced 100 lb. butterfat above their age standards in a lactation of 300 days completed during the 1965-66 test season under Government Standard Herd Test, The Victorian Herd Improvement Association or any other recognised testing organisation. Exhibits to be entered in the ordinary Classes and proof of production must be provided to the Stewards by the owner prior to entering the judging ring.—Prizes: \$24, \$16, \$10, donated by THE OVERPORT GUERNSEY STUD, FRANKSTON.

2491 R. G. Watson, s Overport Tidy's Robert 2nd 19902.

302. ***GROUP PRIZES:** One male, any age, and two females, 2 years old or over, progeny of the one sire but not necessarily bred by the exhibitor. (The name of the sire to be given on the entry form.) Competition for these prizes is limited to animals entered in the ordinary classes.—Prizes: \$20, \$16, \$8, donated by the late Capt. A. E. T. Payne.

2492 I. & L. Bentley, s Vermont Polly's Sequel 20425.
2493 L. M. & V. G. McNab, s Biara Remus 15920.
2494 Saddlier Bros., s Vermont Dot's Ideal 22846.
2495 R. E. & M. V. White & Son, s Overport Puck 22300.
2496 Mrs. M. S. L. Wiltshire, s Boorganna Design 18710.

A valuable trophy — Guernsey Silver Milk Can — donated by the ROYAL GUERNSEY A. & H. SOCIETY GUERNSEY, CHANNEL ISLANDS, will be competed for in perpetuity. The name of the winner of the

GUERNSEYS—FRIESIANS

above Class will be engraved on the trophy, which remains the property of the Guernsey Cattle Society of Australia. The trophy will be competed for at other Royal Shows.

It will next be competed for at this Society's Show in 1968.

To commemorate the win the Guernsey Cattle Society of Australia (Federal Council) will present to the successful exhibitor each year a replica of the trophy to the value of \$18.90.

NO COMPETITION 1966.

CLASS

303. *GROUP PRIZES: Three females, any age, the progeny of the same sire but not necessarily bred by the exhibitor. The name of the sire to be given on entry form. Completion limited to animals entered in the ordinary classes. Prizes: \$20, \$16, \$8, donated by the late Capt. A. E. T. Payne.

- 2497 I. & L. Bentley, s Vermont Polly's Sequel 20425.
 3-2498 L. M. & V. G. McNab, s Biara Remus 15920.
 2499 T. W. & A. E. Slater, s Romani Rochester 20109.
 2500 F. G. Stephens & Son, s Vermont Glenda's Jester 20422.
 2-2501 R. G. Watson, s Overport Tidy's Robert 2nd 19902.
 2502 R. E. & M. V. White & Son, s Overport Puck 22300.
 1-2503 Mrs. M. S. L. Wiltshire, s Boorganna Design 18710.

THE DR. R. M. KINROSS MEMORIAL GOBLET, presented by the Guernsey Cattle Society of Australia (Federal Council), will be presented to the exhibitor of the Champion Guernsey Bull, provided that his dam has produced, under an official Lactation Testing scheme, at least 100 lbs. of butter fat in excess of her age standard or that the bull itself has qualified for the Advanced Register of Merit. No exhibit shall be eligible to gain more than one such Goblet at a Royal Show in the same State, but it may gain one at a Royal Show in another State.

THE DR. R. M. KINROSS MEMORIAL GOBLET, presented by the Guernsey Cattle Society of Australia (Federal Council), will be presented to the exhibitor of the Champion Guernsey Cow or Heifer, provided she has produced under an official Lactation Testing scheme at least 100 lbs. of butter fat in excess of her age standard. No exhibit shall be eligible to gain more than one such Goblet at a Royal Show in the same State, but it may gain one at a Royal Show in another State.

GUERNSEY SIRES' MEMORIAL

A prize of \$16.80, of which \$10.50 is donated by RUDDUCK & CO. PTY. LTD., DANE ROAD, MOORABBIN, SUPPLIERS OF STOCK MEDICINES AND INSTRUMENTS, and \$6.30 is donated by THE GIPPSLAND AND NORTHERN CO-OPERATIVE CO. LTD., STUD STOCK AGENTS,

MELBOURNE, will be awarded annually to the owner of the most successful sire in the foregoing Classes.

Three points will be awarded for a first prize, two points for a second, and one point for a third prize in all ordinary classes, the Best Vessel class and the Melbourne Guernsey Classic. In the event of a tie, three points will be awarded for each Championship and two points for each Reserve Championship. These additional points will only be awarded to those bulls which tied in the original allocation.

The names of the winning sire for the year and of the owner and breeder of the sire will be recorded permanently upon an Honour Board, which will be displayed in the Guernsey Cattle Pavilion during the Show.

OVERPORT TIDY'S ROBERT 2ND.

19902

BRED + OWNED R.G. WATSON

Section 31 —

Friesians

Judge: JOHN L. MURRAY, Esq.

Stewards: J. T. STRACHAN, Esq.

A. C. T. HEWITT, Esq.

T. D. KENNEDY, Esq.

R. A. GUTHRIDGE, Esq.

Exhibitors are advised that, in addition to reading the following conditions, they should carefully peruse the conditions of entry and exhibition which precede the first Beef Cattle Section and also the inspection regulations preceding the first Dairy Cattle Section.

Entries are accepted on the understanding that, should they be in excess of the accommodation, exhibitors will be required to reduce their teams to the accommodation available.

Compulsory reduction, if necessary, shall be determined by the Committee within a few days following the closing of entries. Should it be found necessary to reduce, exhibitors will be permitted to decide for themselves which animal or animals shall be withdrawn, such withdrawals to be on a percentage basis to be decided upon by the Committee, such as one animal in six.

Exhibitors will be given up to the time of arrival at the Showgrounds with their stock to make the withdrawals at which time they must hand to the Cattle Superintendent the entry tickets for the animals which have been withdrawn.

No rebates of fees for withdrawn entries will be made.

The over-entry of stock, i.e. entering animals without intention of showing them, is contrary to the regulations of the Society and may cause unnecessary compulsory reduction and much inconvenience both to the Society and exhibitors.

The Society will act in the best interests of exhibitors who can rest assured that overcrowding of pavilions will be avoided, therefore eliminating any need for exhibitors to over enter.

A combined total of 4 animals — irrespective of sex — is the maximum number any exhibitor may enter in the yearling and 18 months old Classes, but not more than 2 animals in any one Class.

FRIESIANS

No heifers born after 31st December, 1965, may be exhibited.

No bulls born after 31st December, 1965, may be exhibited.

Judging will be in catalogue order and will commence at 9 a.m. on the opening day of the Show.

* Denotes Special Class.

A cattle exhibit can only be entered in one ordinary class.

An exhibit cannot be entered in a special class unless it has been entered in an ordinary class.

Entries of milking stock will only be accepted subject to the Special Regulation regarding the disposal of milk (see head of Cattle Section).

Cattle entered in this Section must be registered in the Friesian Herd Book of Australia or in an approved Friesian Herd Book outside the Commonwealth. For particulars of registration in the Friesian Herd Book of Australia, apply to the Secretary, Friesian Cattle Club of Australia, Victorian Branch, 504 Racecourse Road, Flemington, W.1, Victoria. Females recorded in the Appendices to the F.H.B. of A. will not be eligible to compete in this Section.

Cattle entered in this Section will be identified by the photographs appearing on the Certificates of Registration. Exhibitors must bring the Certificates of Registration, with photographs thereon, to the Show Grounds and produce them to the Inspectors. Tattoo numbers will not be accepted for identification. Any cattle for which Certificates of Registration bearing photographs are not produced may be disqualified.

All exhibits will be inspected to ascertain that they are of a satisfactory standard and condition. (See regulation at head of Dairy Breeds Section).

Cows which fail to yield 4 lbs. or more of milk in the 24 hours immediately preceding judging or in a period of 24 hours stipulated by the Society subsequent to judging shall be deemed to be "dry".

All cattle entered in this Section must be certified tuberculosis free. Animals from herds listed as accredited or in the process of accreditation under the Accredited Tubercle-free Herd Scheme conducted by the Department of Agriculture, Victoria, need not be individually tested, but all other cattle exhibited must be tuberculin tested within ninety days prior to the opening date of the Show. Certificates for these individual tests must accompany entry forms or, if not available at that time, must be in the hands of the Director no later than 14 days prior to the opening day of the Show.

Any animal entered in this Section which can be shown to the satisfaction of the Society to have received Hormones will be ineligible for a prize.

Attendants leading stock in the judging ring and on parade must wear uniform grey coats, which can be procured from the Society.

All prize-winning cattle must be paraded. (See Regulation at head of Cattle Section.)

All male exhibits of Dairy Cattle, irrespective of age, shall be rung through the nose and at all times shall be led by such ring. If, in the opinion of the Stewards or Society's officials, any bull is considered unsafe, it shall be placed under such control as directed by the Stewards or Society's officials.

The Judge of Friesians will not penalise exhibits if they are dehorned.

THE GIPPSLAND AND NORTHERN CO-OPERATIVE CO. LTD. has donated the sum of \$6.30 towards the prize money in this Section.

ENTRY FEE IN ALL CLASSES, \$2.50;
R.A.S. of V. MEMBERS, \$2.

PRIZES AND PRIZE MONEY

In Classes where ten or more entries are received, except in specified Type and Utility Classes or where the prize money is stated to be donated, the prizes will be four of cash with two additional cards—5th and 6th. The cash prizes shown herein will be increased by \$2 each up to third, the fourth prize to be of \$2 only.

Where entries are less than ten, the number of prizes and the prize money are to remain as shown.

CLASS

304. HEIFER, 2 years old (in milk).—Prizes: \$16, \$8, \$4, \$2, 5th and 6th Card.

- 2504 J. Burgmann, BLOSSOM PARK NOREEN 23rd 55720, c 16/7/64, s Victoria Olson 3552, d Blossom Park Noreen 2nd 18243.
- 2505 J. Burgmann, BLOSSOM PARK NOREEN 26th 55723, c 11/8/64, s Blossom Park Showboy 6354, d Blossom Park Noreen 5th 35033.
- 2506 Galaview Pastoral Co., GALAVIEW FRASEA LADY 54830, c 1/10/64, s Galaview Royal Frasea 10438, d Galaview Grace Adema 35694.
- 2507 Galaview Pastoral Co., GALAVIEW REGINA ELECT 53306, c 19/7/64, s Riverina Royal Elect 9623, d Galaview Regina Frasea 31109.
- 2508 A. Good & Sons, CLARIS VALE DENNIS COUNTESS 56062, c 11/9/64, s Claris Vale Dennistoun 13464, d Claris Vale Miss Countess 39020.
- 2509 Keith R. Gordon, DONACH PRINCESS JANET 56914, c 3/9/64, s Tassie P.P. Prince 15971, d Donach Bonanza Janet 39500.
- 2510 C. H. Jager, CORHAN ROSS ROCHELLE 55465, c 27/8/64, s Pukeroro Cochran Ross (imp.) 9528, d Corhan Ross Carrara 40130.
- 2511 R. B. Marshall, PARINGA MAID 54680, c 11/8/64, s Paringa Victory 11359, d Mont Pellier Chief Maisie 33951.
- 2512 R. B. Marshall, PARINGA MARLENE 54681, c 8/8/64, bred by Treyvish, Beyer & P., s Ingolston Squire 7255, d Craigmore Marlene 19245.
- 2513 J. Pratt, PINEWOOD GEORGE DINAH 55940, c 1/9/64, s Ravenswood George Chief 7707, d Chatsworth Diadema Dinah 13732.
- 2514 Frank Sorraghan Jnr., ROCKWOOD PARK ACHILLES COLLETTE 56679, c 1/9/64, s Rockwood Wisconsin Seiling Dominator 14428, d Rockwood Park Montvic Collette 38200.
- 2515 Frank Sorraghan Jnr., ROCKWOOD PARK RAGAPPLE GRACE 56584, c 1/8/64, s Rockwood Wisconsin Seiling Dominator 14428, d Rockwood Park Montvic Gracie 42513.
- 2516 H. J. Stoll, BRUNDEE CHERIE PRIDE 54722, c 10/8/64, bred by V. J. Lamond, s Brundee Rosebloem Pride 11008, d Brundee Supreme 18527.
- 2517 M. J. Vallence & Sons, TASMAN PARK SERENADE GLENYS 54731, c 16/7/64, bred by G. Footit, s Elmsdale Serenade 3rd 15593, d Tasman Park Glenda 43627.

6-2717 TRANS. FROM CLASS 314

TR. TO
CLASS 314

TR. TO
CLASS 314

FRIESIANS

CLASS

305. COW, 3 years old (in milk).—Prizes: \$16, \$8, \$4, \$2, 5th and 6th Card.

- 2518 Andes Pastoral Co., ANDES FOND ROSE 48657, c 20/7/63, bred by H. E. Smith, s Sniders Fond Hope King (imp.) 7834, d Andes Black Rose 3rd 23935.
- 2519 Andes Pastoral Co., ANDES ROSE LASS 52523, c 1/2/64, bred by H. E. Smith, s Andes Prince George 13600, d Andes Pride Lass 33750.
- 2520 J. Burgmann, BLOSSOM PARK FAIRY PRINCESS 7th 48814, c 13/7/63, s Brundee Regina Calamity 8469, d Blossom Park Fairy Princess 2nd 31936.
- 2521 Mr. & Mrs. R. J. Fryer, GOWER PARK RUBY 51555, c 12/11/63, bred by W. Goodfellow, s Ingolston Serenade Trumpet 12962, d Gowerville Rene 26221.
- 6-2522 Galaview Pastoral Co., GALAVIEW FRASEA MOLLY 47792, c 12/7/63, s Galaview Royal Frasea 10438, d Galaview Royal Mistress 25855.
- 2523 A. Good & Sons, CLARIS VALE CHIEF STYLE 2nd 50622, c 2/8/63, s Ravenswood Lyons Chief 7711, d Claris Vale Style Girl 32208. *TR TO CLASS 3/3*
- 2524 Keith R. Gordon, DONACH ROYAL JANETTE 49747, c 23/9/63, bred by D. M. & C. A. Negri, s Forest Glen Calamity Kennedy 12914, d Forest Glen Janette 25784.
- 2525 C. H. Jager, YARRA LEA SNIDERS SHIRLYE 56104, c 2/1/64, bred by R. G. Bills, s Sniders Fond Hope King (imp.) 7834, d Coolangatta Lubra 15th 31667.
- 2526 R. B. Marshall, PARINGA DANDY HELEN 53143, c 17/5/64, s Paringa Dandy 14764, d Paringa Laddie Helen 35349.
- 2527 E. R. Prater, VALLEY FIELDS GLENDY 52560, c 8/11/63, s Elmsdale Queenie Paul 10434, d Swanpool Choice 27218.
- 2528 R. W. Smith & Son, GALAVIEW FRASEA JILL 47790, c 7/7/63, bred by Wheatlands Pastoral Co., s Galaview Royal Frasea 10438, d Galaview Judith Adema 34216.
- 2-2529 Frank Sorraghan Jnr., ROCKWOOD PARK DOMINIC JANINE 51404, c 17/10/63, s Rockwood Wisconsin Seiling Dominator 14428, d Rockwood Park Maple Jenny 43283.
- 2530 Frank Sorraghan Jnr., ROCKWOOD PARK MONTVIC DIMPLE 51410, c 28/2/64, s Rockwood Park Montvic Maple 10957, d Rockwood Park Super Dolly 27087.
- 2531 Brian A. & M. C. Vallence, BONNIE GROVE MABEL 52711, c 8/4/64, bred by G. L. Wells, s Elmsdale Paul 2nd 8794, d Elmsdale Mabel 33710.
- TR TO CLASS 3/3*
2532 M. J. Vallence & Sons, ELMSDALE BUTTERCUP 2nd 51852, c 6/1/64, s Elmsdale Sandrest Paul 2nd 11619, d Elmsdale Buttercup 37021.
- 3-2533 M. J. Vallence & Sons, ELMSDALE JO 12th 51070, c 20/9/63, s Elmsdale Paul 5140, d Araluen Jo 11247. *TRANS FROM CLASS 3/3*

306. COW, 4 years old (in milk).—Prizes: \$16, \$8, \$2, \$1, 5th and 6th Card.

- 4-2534 Andes Pastoral Co., ANDES FOND LILY 48653, c 19/2/63, bred by H. E. Smith, s Sniders Fond Hope King (imp.) 7834, d Andes Rosevale Lily 3rd 23965.
- 2535 Andes Pastoral Co., ANDES FOND WHYNOT 44714, c 10/8/62, bred by H. E. Smith, s Sniders Fond Hope King (imp.) 7834, d Andes Whynot Joy 3rd 23975.
- 2536 J. Burgmann, BLOSSOM PARK DESIGN 3rd 43313, c 18/7/62, s Blossom Park Showboy 6354, d Blossom Park Design 18224.
- 2537 J. Burgmann, BLOSSOM PARK MARION DAWN 43318, c 24/7/62, s Blossom Park Marion Showboy 11095, d Blossom Park Dawn 24384.
- 1-2538 Galaview Pastoral Co., GALAVIEW REAL APPLE 43942, c 30/9/62, s Galaview Royal Russell 5199, d Galaview Royal Apple 34628.
- 2539 A. Good & Sons, CLARIS VALE DAINTY PRINCESS 42932, c 27/7/62, s Claris Vale Sylvester 10747, d Claris Vale Desire Princess 34241.
- 2540 C. H. Jager, MOYVIEW BUTTERCUP 45055, c 2/8/62, bred by V. J. Lamond, s Brundee Sadie Romeo (imp.) 8471, d Peveril L. J. Buttercup (imp.) 16506.
- 2541 V. J. Lamond & Son, MERRIBEE FOND LYONS 48376, c 8/6/63, bred by R. L. Griffiths, s Sniders Fond Hope King (imp.) 7834, d Merribee Dandy Lyons 30875.

- 2542 V. J. Lamond & Son, TABERNER'S INN DOT 3rd 47305, c 3/4/63, bred by A. W. Taberner, s Taberner's Inn Echo 6th Pride 3rd 11476, d Taberner's Inn Dot 30657.
- 2543 V. J. Lamond & Son, TABERNER'S INN DUTCHY 4th 47306, c 16/5/63, bred by A. W. Taberner, s Taberner's Inn Echo 6th Pride 7883, d Taberner's Inn Dutchy 2nd 29320.
- 2544 R. B. Marshall, MONT PELLIER CHIEF BETTINA 50818, c 17/3/63, bred by A. W. Pitt, s Mont Pellier Royal Chief 9372, d Mont Pellier Segis Bettina 21838.
- 2545 R. B. Marshall, SEVEN OAKS AMANDA 43989, c 27/9/62, bred by Treyvish Beyer & P., s Ingolston Squire 7255, d Craigmore Marlene 19245.
- 2546 I. F. Plattfuss, GALAVIEW FRASEA DREAM 43945, c 25/9/62, bred by Wheatlands Pastoral Co., s Galaview Royal Frasea 10430, d Galaview Royal Dream Lass 25845.
- 2547 Salesian College, RUPERTSWOOD ROMEO BEAUTY 2nd 43773, c 28/8/62, s Tassie Prince Romeo 7915, d Rupertswood Carnation Beauty 2nd 22727.
- 2548 Salesian College, RUPERTSWOOD ROMEO CHUBBY 3rd 47536, c 28/3/63, s Tassie Prince Romeo 7915, d Rupertswood Aristocrat Chubby 2nd 29005.
- 2549 H. J. Stoll, BRUNDEE LUNTA LADY 14th 45521, c 25/11/62, bred by V. J. Lamond, s Brundee Sadie Romeo 8471, d Brundee Lunta Lady 9th 18492.
- 2550 M. J. Vallence & Sons, ELMSDALE DUTCHLADY 9th 45167, c 10/12/62, s Elmsdale Sandmaid Paul 10435, d Elmsdale Dutchlady 6th 33358.
- 2551 M. J. Vallence & Sons, ELMSDALE JO 10th 50483, c 13/2/63, s Elmsdale Sandrest Paul 2nd 11619, d Elmsdale Jo 2nd 19593.
- 2552 M. J. Vallence & Sons, SMITHFIELD ROSEBUD 49518, c 10/5/63, bred by R. A. Smith, s Seven Oaks Royal Squire 13275, d Smithfield Rosebloom 35823.
- 2-2553 J. F. & C. M. Wood & Sons, GREENDALE FRASEA LADY 43632, c 20/9/62, s Quailroost Frasea Butterlad 10843, d Kingston Regal Lady 26902.

5-2673. TRANS. FROM CLASS 3/2.

CLASS

307. COW, 5 years old (in milk).—Prizes: \$20, \$8, \$4, \$2, 5th and 6th Card.

- 2554 Andes Pastoral Co., ANDES BONNIE LILY 40054, c 1/10/61, bred by H. E. Smith, s Hawkesbury Bonnie Conqueror 9046, d Andes Rosevale Lily 2nd 23964.
- 2555 Andes Pastoral Co., ANDES WHYNOT JEWEL 40063, c 15/8/61, bred by H. E. Smith, s Frasea Lord Jewel (imp.) 6926, d Andes Whynot Joy 3rd 23975.
- 2556 Galaview Pastoral Co., GALAVIEW PRINCESS FRASEA 38152, c 16/7/61, bred by J. V. Plattfuss, s Galaview Prince Adema 6956, d Galaview Regina Frasea 31109.
- 2557 Galaview Pastoral Co., GALAVIEW REALITY 40184, c 1/12/61, bred by J. V. Plattfuss, s Galaview Royal Russell 5199, d Galaview Royalty 15070.
- 2-2558 C. P. & M. Gardiner, MONT PELLIER ROYAL INKALINE 43678, c 11/4/62, bred by A. W. Pitt, s Mont Pellier Royal Reward 12742, d Mont Pellier Chief Inkaline 33950.
- 2559 A. Good & Sons, CLARIS VALE CHIEF BLONDIE 38359, c 12/7/61, s Ravenswood Lyons Chief 7711, d Claris Vale Blondie 18778.
- 2560 R. B. Marshall, BRUNDEE BUTTERCUP PRIDE 39720, c 30/9/61, bred by V. J. Lamond, s Brundee Pride Mercedes 4870, d Peveril L. J. Buttercup (imp.) 16506.
- 2561 R. B. Marshall, PARINGA ELSIE 42651, c 4/6/62, s Mont Pellier Repeater Jim 10143, d Nilma Park Evelyn 22166.
- 2562 Salesian College, RUPERTSWOOD ROMEO OLGA (Twin) 42772, c 11/3/62, s Tassie Prince Romeo 7915, d Rupertswood Mikado Olga 29017.
- 2563 Frank Sorraghan Jnr., BOONERONG OLGA 2nd 44114, c 4/1/62, bred by E. T. McColl, s Boonerong Prince Regent 6373, d Boonerong Diadema Olga 24427.
- 2564 Frank Sorraghan Jnr., TASSIE PRINCESS FELICIA 4th 42257, c 6/3/62, bred by N. Lucas, s Longbeach Prince (imp.) 7428, d Tassie Miranda Felicia 3rd 29409.

FRIESIANS

- 2565 Brian A. & M. C. Vallence, ELMSDALE PAULINE 3rd 44416, c 16/3/62, bred by M. J. Vallence & Sons, s Ettrick Olga Serenade 2nd 8845, d Elmsdale Pauline 2nd 19622.
- 1- 2566 M. J. Vallence & Sons, ELMSDALE MEMO 39508, c 23/8/61, s Ingolston Sensation 9125, d Ingolston Memo 9159.
- 2567 M. J. Vallence & Sons, ELMSDALE QUEENIE 8th 44409, c 15/6/62, s Ettrick Olga Serenade 2nd 8845, d Elmsdale Queenie 2nd 19634.
- 2568 J. F. & C. M. Wood & Sons, GREENDALE ERROL 38822, c 3/8/61, s Quailroost Carnation Terling 7686, d Roseland Emerald 29837.
- 2569 J. F. & C. M. Wood & Sons, GREENDALE FUSHION 40120, c 25/9/61, s Quailroost Frasea Butterlad 10843, d Greendale Fashion 26294.

CLASS

308. COW, 6 years old or over (in milk).—Prizes: \$20, \$8, \$4, \$2, 5th and 6th Card.

- 2570 Andes Pastoral Co., ANDES EAGLE COLLEEN 4th 23950, c 20/7/57, bred by H. E. Smith, s Brundee Meg Johan 4862, d Andes Eagle Colleen 17859.
- 2571 Andes Pastoral Co., ANDES PRINCESS 2nd 33753, c 2/1/60, bred by H. E. Smith, s Brundee Transvaal Kol 6470, d Brundee Maida Princess 4th 14215.
- 2572 Andes Pastoral Co., SUNSHINE MASTERS JULIANA 2nd 29246, c 4/4/57, bred by T. Egan, s Sunshine Walker Master 5891, d Sunshine Walker Juliana 2nd 16883.
- 2573 Andes Pastoral Co., SUNSHINE ROMEO EVE 5th 30933, c 5/7/59, bred by T. Egan, s Sunshine King Romeo 7865, d Sunshine Miss Eve 13024.
- 2574 Andes Pastoral Co., SUNSHINE ROMEO MAIDA 8th 29269, c 5/11/58, bred by T. Egan, s Sunshine King Romeo 7865, d Sunshine Walker Maida 13th 22877.
- 4- 2575 Andes Pastoral Co., SUNSHINE SNIDERS MAIDA 3rd 37209, c 15/4/61, bred by T. Egan, s Sniders Fond Hope King (imp.), 7834, d Sunshine Romeo Maida 2nd 29263.
- 2576 J. Burgmann, BLOSSOM PARK JUDY 8th 36237, c 23/11/60, s Brundee Pride Mercedes 4870, d Blossom Park Judy 4th 18237.
- 2577 J. Burgmann, BLOSSOM PARK NOREEN 5th 35033, c 21/9/60, s Brundee Pride Mercedes 4870, d Blossom Park Noreen 11361.
- 2578 Mr. & Mrs. R. J. Fryer, CHATSWORTH TOTARA PEELA 27148, c 10/4/59, bred by F. Hodgson, s Ravenwood Dennistoun George 7702, d Craigmere Sheila 19269.
- 3- 2579 Galaview Pastoral Co., GALAVIEW ROYAL MINE 34732, c 28/8/60, bred by J. V. Plattfuss, s Galaview Royal Russell 5199, d Galaview Silvermine 19918.
- 2580 Keith R. Gordon, FOREST GLEN JANETTE 25784, c 25/10/57, bred by D. M. & C. A. Negri, s Glenstuart K.O. Highlight 7052, d Forest Glen Joyfull 19847.
- 2581 C. H. Jager, WATSONIA FAIRY 8th 36336, c 3/9/60, bred by C. B. Gardiner, s Frasea Lord Jewel (imp.) 6926, d Watsonia Fairy 5th 23286.
- 2582 I. F. Plattfuss, RIVERINA ROYAL GIRL 28909, c 3/7/58, s Galaview Royal Russell 5199, d Riverina Lady Elect 16691.
- 2583 J. Pratt, BOONERONG DIADEMA SHIRLEY 24428, c 30/1/58, bred by E. T. McColl, s Boonerong Prince Regent 6373, d Rupertswood Princess Shirley 10062.
- 6- 2584 Ravenswood Milk Farms (Wagga), NETHERBURN MARGARET BRENDA 31617, c 7/9/59, bred by A. F. Hodgkinson, s Netherburn Jennie Ormsby 7599, d Netherburn Margaret Maid 3rd 28270.
- 2585 Ravenswood Milk Farms (Wagga), RAVENSWOOD CHIEF ROSEBLOOM 2nd 28715, c 9/8/57, bred by Russell A. Smith, s Totara Repeater Chief (imp.) 4515, d Brundee Rose Netherland 7943.
- 2586 Mrs. J. A. Reid, LAUREL SILVER EVA 37980, c 9/5/61, bred by E. R. Armour, s Galaview Royal Silver 8898, d Coommuzie Eva 25018.
- 2587 Salesian College, RUPERTSWOOD ROMEO BONNIE 35738, c 6/9/60, s Tassie Prince Romeo 7915, d Rupertswood Lady Bonnie 22737.
- 5- 2588 Salesian College, RUPERTSWOOD ROMEO PALEFACE 40041, c 18/3/61, s Tassie Prince Romeo 7915, d Rupertswood Carnation Paleface 16772.

2- 2626 TRANS. FROM CLASS 310.

1- 2631

- 2589 J. T. & J. M. Skehan, BLEAK HILL FAIRY 5th 24377, c 12/7/57, bred by H. L. Hollingworth, s Tassie Prince Flora 3455, d Bleak Hill Fairy 4th 11339.
- 2590 M. J. Vallence & Sons, ELMSDALE OAK 6th 37016, c 25/10/60, s Du-Val Mighty 6789, d Elmsdale Oak 3rd 25616. *TR. TO CLASS 310.*
- 2591 D. L. Wilkie & Sons, CROOKSDALE ROYAL STARLET 38065, c 26/9/60, s Crooksdale Showman 8669, d Ingolston Starlet 15682.
- 2592 M. J. Vallence & Sons, KERGUNYAH ANNETTE 36438, c 2/9/60, bred by R. J. Murphy, s Elmsdale Mick 8700, d Kergunyah Mary Rose 21043.

CLASS

309. *BEST VESSEL (cow or heifer, to be of good breed type.)—Prizes: \$10, \$4, \$2, \$1, 5th and 6th Card.

Competition in this Class is limited to animals (in milk) entered in the ordinary Classes. The Judge may order the exhibits to be milked dry before making his final award.

- 2593 Andes Pastoral Co.
2594 Andes Pastoral Co.
2595 Andes Pastoral Co.
2596 Andes Pastoral Co.
2597 Mr. & Mrs. R. J. Fryer.
2598 Mr. & Mrs. R. J. Fryer.
2599 Galaview Pastoral Co.
2600 Galaview Pastoral Co.
2601 C. P. & M. Gardiner.
2602 A. Good & Sons.
2603 A. Good & Sons.
2604 Keith R. Gordon.
2605 C. H. Jager.
2606 C. H. Jager.
2607 R. B. Marshall.
2608 R. B. Marshall.
2609 J. Pratt.
2610 J. Pratt.
2611 Mrs. J. A. Reid.
2612 Salesian College.
2613 Salesian College.
2614 J. T. & J. M. Skehan.
2615 Brian A. & M. C. Vallence.
2616 M. J. Vallence & Sons.
2617 M. J. Vallence & Sons.
2618 J. F. & C. M. Wood & Sons.
2619 J. F. & C. M. Wood & Sons.

310. COW, 6 years or over (in calf).—Prizes: \$10, \$4, \$2, \$1, 5th and 6th Card.

- 2620 Andes Pastoral Co., ANDES EAGLE COLLEEN 7th 36743, c 26/6/60, bred by H. E. Smith, s Andes Dandy Pride 6226, d Andes Eagle Colleen 3rd 23949.
- 2621 Andes Pastoral Co., ANDES PRINCESS 23959, c 2/12/58, bred by H. E. Smith, s Brundee Meg Johan 4862, d Brundee Maida Princess 4th 14215.
- 2622 J. Burgmann, BLOSSOM PARK JUDITH 32563, c 29/12/59, s Blossom Park Showboy 6354, d Blossom Park Judy 4th 18237.
- 2623 Mr. & Mrs. R. J. Fryer, GRAYHOLM KATE 30480, c 17/8/58, bred by Russell A. Smith, s Totara Repeater Chief (imp.) 4515, d Ravenswood Kate 22491.
- 2624 Mr. & Mrs. R. J. Fryer, LOUDEN HILL JAN'S PRIDE 27638, c 5/9/58, bred by S. A. Hoare, s Anama Diamond Auklod 6192, d Anama Little Jan 17812.
- 2625 Galaview Pastoral Co., GALAVIEW ROYAL SUPREME 30699, c 21/7/59, bred by J. V. Plattfuss, s Galaview Royal Russell 5199, d Galaview Royal Julie, 19916.
- 2626 C. P. & M. Gardiner, WATSONIA JESSIE 5th 33656, c 2/9/60, s Frasea Lord Jewel (imp.) 6926, d Watsonia Jessie 3rd 29740. *TR. TO CLASS 308*
- 2627 A. Good & Sons, BELVEDERE PARK IDEAL BIDDY 2nd 31704, c 30/10/59, bred by Estate of Late M. W. Crosbie, s Belvedere Park Punch 2nd 6325, d Belvedere Park Ideal Biddy 18130.
- 2628 C. H. Jager, CORHAN ROSS CALLAS 35962, c 5/4/60, s Pukeroro Cochran Ross (imp.) 9528, d Pukeroro Bess Lois (imp.) 28632.
- 2629 C. H. Jager, FRANCINE CARMEL 38649, c 6/10/60, bred by R. & M. Chalmers, s Trailynd Royal Beau (imp.) 7939, d Wattle Bank Carmel 10663.

3- 2590 TRANS. FROM CLASS 308

FRIESIANS

- 2630 R. B. Marshall, ELMSDALE MERCEDES 39509, c 17/4/61, bred by D. L. Boyce, s Totara Dandy Gallant (imp.) 5951, d Brundell Viewgal Mercedes 18547.
- 2631 J. Pratt, CHATSWORTH DIADEMA DINAH 18732, c 15/7/56, bred by E. T. McColl, s Southbury Diadema 4448, d Ingolston Modella 15668.
- 2632 J. Pratt, GOULBURN LYRICAL 26181, c 21/3/58, bred by P. G. & M. L. Puller, s Ingolston Sheik 2988, d Goulburn Letty 20262.
- 2633 J. Pratt, RAVENSWOOD GEORGE MARANDA 28740, c 23/3/58, bred by R. A. Smith, s Ravenswood George Chief 7707, d Ravenswood Maranda 22492.
- 2634 Salesian College, RUPERTSWOOD ARISTOCRAT CHUBBY 2nd 29005, c 4/12/57, s Rupertswood Olga Aristocrat 7807, d Rupertswood Carnation Chubby 22730.
- 2635 Salesian College, RUPERTSWOOD ARISTOCRAT SALLY 31920, c 24/9/59, s Rupertswood Olga Aristocrat 7807, d Rupertswood Carnation Sally 16774.
- 2636 Salesian College, RUPERTSWOOD ROMEO JOYFUL 35107, c 17/7/60, s Tassie Prince Romeo 7915, d Rupertswood Carnation Joy 16771.
- 2637 Salesian College, RUPERTSWOOD SHOWMAN PALEFACE 29019, c 17/12/57, s Rupertswood Aristocrat Showman 5838, d Rupertswood Carnation Paleface 16772.
- 2638 R. W. Smith & Son, WATTLE BANK WOODCREST BETH 36766, c 5/2/61, s Wattle Bank Regent Woodcrest 9921, d Boonerong Bella 24424.
- 2639 Frank Sorraghan Jnr., ANDES WHYNOT JOY 4th 23976, c 17/5/58, bred by H. E. Smith, s Brundee Mercedes Johan 3834, d Andes Whynot Joy 13817.
- 2640 Frank Sorraghan Jnr., ROCKWOOD PARK GIRGARRE CHIEF 22639, c 5/9/56, s Galaview Chief Elect 5189, d Netherfield Echo Buttermaid 16362.
- 2641 M. J. Vallence & Sons, ELMSDALE JUDITH 2nd 25596, c 14/9/57, s Kaplee Woodland Sunset 3032, d Bleak Hill Judith 13952.
- 2642 M. J. Vallence & Sons, ELMSDALE PATRICIA 5th 31102, c 19/1/59, s Elmsdale Paul 5140, d Elmsdale Patricia 19619.
- 2643 M. J. Vallence & Sons, ELMSDALE SANDMAID 2nd 19647, c 15/1/55, s Kaplee Woodland Sunset 3032, d Wattle Bank Sandrest 2nd 10724.
- 2644 M. J. Vallence & Sons, ELMSDALE SYLVIA 2nd 37009, c 24/10/60, s Elmsdale Paul 2nd 8794, d Elmsdale Sylvia 25649.
- 2645 D. L. Wilkie & Sons, AVONLEA SONG-BIRD 34152, c 12/5/60, bred by H. I. Gardiner, s Quailroost Carnation Supreme 7685, d Avonlea Starling 17957.
- 2646 Ken Wilkie, NETHERBURN LINDA BETH 28255, c 10/6/57, bred by A. F. Hodgkinson, s Netherburn Bessy Captain 4325, d Netherburn Beth 2nd 12603.
- 2647 Ken Wilkie, NETHERBURN PRECIOUS GEM 3rd 34336, c 16/5/60, bred by A. F. Hodgkinson, s Gilmore Hi-Hope (imp.) 6987, d Netherburn Precious Gem 16353.
- 2648 J. F. & C. M. Wood & Sons, BAALBECK ROSE 13873, c 26/5/54, bred by T. H. Newth, s Upper Lappan George 3494, d Baalbeck Star 11312.
- 2649 J. F. & C. M. Wood & Sons, GREENDALE FAIRY 30982, c 28/7/59, bred by J. F. & C. M. Wood, s Quailroost Carnation Terling 7686, d Elmar Fairlie 14821.
- 2654 C. H. Jager, CORHAN ROSS CHIFFON 43289, c 28/6/62, s Pukeroro Cochran Ross (imp.) 9528, d Corhan Ross Cashah 36023.
- 2655 R. B. Marshall, PARINGA SUNSHINE 42111, c 29/5/62, s Paringa Victory 11359, d Paringa Repeater Sunbeam 34905.
- 2656 M. J. O'Loughlin, ELMSDALE FRILLY 4th 40072, c 19/10/61, bred by M. J. Vallence & Sons, s Elmsdale Paul 5140, d Elmsdale Frilly 2nd 19584.
- 2657 Ravenswood Milk Farms (Wagga), GOBBAGUMBALIN ANOTHER GEM 37999, c 2/4/61, bred by R. L. Brumbill, s Gobbagumbalin Dictator 8975, d Gobbagumbalin Paul Gem 26146.
- 2658 Brian A. & M. C. Vallence, ELMSDALE MARGOSA ROSE 4th 40077, c 11/9/61, bred by M. J. Vallence & Sons, s Elmsdale Sandrest Paul 2nd 11619, d Elmsdale Margosa Rose 2nd 25609.
- 2659 M. J. Vallence & Sons, ELMSDALE MARGOSA ROSE 5th 40078, c 27/9/61, s Elmsdale Dutchlady Paul 8770, d Elmsdale Margosa Rose 19611.
- 2660 D. L. Wilkie & Sons, WENBROOK FAIRY DEANNA 39464, c 2/8/61, bred by H. J. Toshack, s Watsonia Emperor 8039, d Watsonia Deanna 11th 29732.
- 2661 J. F. & C. M. Wood & Sons, LERDERDERG CHAMPION DOUBLE 44988, c 16/4/62, bred by Lerderderg Park, s Lerderderg Champ 9267, d Lerderderg Perfection Carnation 21205.

CLASS

312. COW, 4 years old (in calf).—Prizes: \$8, \$4, \$2, \$1, 5th and 6th Card.

- 2662 Andes Pastoral Co., ANDES FANCY ENA 3rd 49972, c 20/2/63, bred by H. E. Smith, s Sniders Fond Hope King (imp.) 7834, d Andes Carnation Ena 17857.
- 2663 Andes Pastoral Co., ANDES FOND WHYNOT 2nd 48659, c 9/5/63, bred by H. E. Smith, s Sniders Fond Hope King (imp.) 7834, d Andes Whynot Joy 5th 32618.
- 2664 Galaview Pastoral Co., GALAVIEW FRASEA MINE 42608, c 9/7/62, bred by Wheatlands Pastoral Co., s Galaview Royal Frasea 10438, d Galaview Royal Mine 34737.
- 2665 A. Good & Sons, CLARIS VALE REPEATER BIDDY 2nd 43299, c 28/8/62, s Claris Vale Repeater Chief 8552, d Belvedere Park Ideal Biddy 2nd 31704.
- 2666 W. Goodfellow, GREENDALE FRASEA EMERALD 43216, c 21/8/62, bred by J. F. & C. M. Wood & Sons, s Quailroost Frasea Butterlad 10843, d Greendale Emerald 31417.
- 2667 Keith R. Gordon, DONACH ROSALIE 44200, c 15/7/62, s Greendale Highlight 11980, d Lakeside Rosalie 2nd 26999.
- 2668 C. H. Jager, CORHAN ROSS CLEOPATRA 47695, c 10/4/63, s Pukeroro Cochran Ross (imp.) 9528, d Corhan Compa (imp.) 25156.
- 2669 R. B. Marshall, BRUNDEE A. W. MIRO 3rd 47359, c 15/7/62, bred by V. J. Lamond, s Brundee Pride Mercedes 4870, d Brundee A. W. Miro 18440.
- 2670 E. R. Prater, VALLEY FIELDS SALLY 47333, c 2/8/62, s Blossom Park Baby Boy 11094, d Belvedere Park Sepal 24308.
- 2671 R. W. Smith & Son, WATTLE BANK DELMAID 45122, c 6/9/62, s Elmsdale Sandrest Paul 11618, d Wattle Bank Segis Delhurst 31058.
- 2672 R. W. Smith & Son, WATTLE BANK SEGIS SANDREST 48019, c 17/6/63, s Elmsdale Sandrest Paul 11618, d Wattle Bank Segis Sandra 2nd 23337.
- 2673 M. J. Vallence & Sons, ELMSDALE PATCHES 7th 50492, c 10/3/63, s Elmsdale Sandrest Paul 2nd 11619, d Elmsdale Patches 2nd 75621.
- 2674 D. L. Wilkie & Sons, CROOKSDALE SERENADE STARLET 48652, c 15/10/62, s Ingolston Serenade Monarch 10547, d Crooksdale Starlet 2nd 30661.

CLASS

311. COW, 5 years old (in calf).—Prizes: \$10, \$4, \$2, \$1, 5th and 6th Card.

- 2650 Andes Pastoral Co., ANDES WHYNOT ROSE 2nd 44712, c 25/3/62, bred by H. E. Smith, s Andes King George 2nd 8252, d Andes Whynot Joy 5th 32618.
- 2651 Andes Pastoral Co., SUNSHINE SNIDERS JULIANA 41383, c 8/4/62, bred by T. Egan, s Sniders Fond Hope King (imp.) 7834, d Sunshine Masters Juliana 2nd 29346.
- 2652 Foster & Kee, ELMSDALE ROMA 6th, 44422, c 23/4/62, bred by M. J. Vallence & Sons, s Elmsdale Sandrest Paul 2nd 11619, d Elmsdale Roma 4th 33365.
- 2653 Galaview Pastoral Co., GALAVIEW LYNETTE PRINCESS 36953, c 25/3/61, bred by J. V. Plattfuss, s Galaview Prince Adema 6956, d Galaview Lynette 19902.

313. COW, 3 years old (in calf).—Prizes: \$8, \$4, \$2, \$1, 5th and 6th Card.

- 2675 Andes Pastoral Co., ANDES JEWEL MEG 52520, c 3/4/64, bred by H. E. Smith, s Sunshine Lord Jewel 13698, d Andes Cressy Meg 2nd 23947.
- 2676 Andes Pastoral Co., ANDES ROSE LASS 2nd 52526, c 15/3/64, bred by H. E. Smith, s Andes Prince George 13600, d Andes Holland Lass 13816.
- 2677 J. Burgmann, BLOSSOM PARK LOVELY LASS 3rd 50660, c 8/9/63, s Blossom Park Showboy Regina 13830, d Blossom Park Lovely Lass 24396.

FRIESIANS

- 2678 Foster & Kee, GLENORMA PEERESS JENNY 55392, c 25/5/64, bred by S. G. Nelson, s Glenorma Jonathon 12965, d Glenorma Helena Jenny 42942.
- 2- 2679 A. Good & Sons, CLARIS VALE CHIEF ROSALIE 48005, c 8/8/63, s Ravenswood Lyons Chief 7711, d Glenhill Rosalie 25984.
- 2680 Keith R. Gordon, TASSIE R.R. FELICIA 53532, c 23/4/64, bred by N. Lucas, s Tassie W. R. Regent 12862, d Tassie Princess Felicia 5th 42256.
- 1- 2681 C. H. Jager, CORHAN SNIDERS CAPUCINO 52080, c 2/9/63, s Sniders Fond Hope King (imp.) 7834, d Corhan Ross Chilean 32819.
- 2682 V. J. Lamond & Son, BRUNDEE IMPERIAL LADY 2nd 50967, c 13/1/64, s Brundee Rosebloem Pride 11008, d Brundee Imperial Lady 24598.
- 2683 V. J. Lamond & Son, BRUNDEE S.O. KAY 6th 50971, c 25/12/63, s Brundee Pride Garfield 14509, d Brundee S.O. Kay 18522.
- 2684 V. J. Lamond & Son, MERRIBEE VICTORY JULIET 53043, c 5/5/64, bred by R. L. Griffith, s Pambar Victory Hero 12963, d Merribee Max Juliet 21724.
- 2685 R. E. Liddle, CORANDALE LORRAINE 49661, c 5/8/63, s Glenjoy Raelene Serenade 2nd 14466, d Corandale Karyn 39601.
- 4- 2686 R. B. Marshall, PARINGA PANSY 49352, c 10/7/63, bred by V. J. Lamond, s Blossom Park Show Boy 6354, d Brundee Phyllis Princess 35730.
- 2687 J. Pratt, PINEWOOD SWEET SUE 51452, c 3/7/63, bred by J. G. Donald, s Brundee Marion Dandy 6456, d Goulburn Royal Damsel 33797.
- 2688 Rockwood Wisconsin Stud, ROCKWOOD PARK ELMOKA FLOSS 51406, c 19/8/63, bred by Frank Sorraghan Jnr., s Rockwood Wisconsin Elmoka Maple 13425, d Rockwood Park Flossie Chief 22638.
- 2689 R. W. Smith & Son, CLARIS VALE ROYAL JOHANNA 49212, c 27/9/63, bred by A. Good & Sons, s Claris Vale Dennistoun 13464, d Claris Vale Lyons Johanna 40241.
- 2690 R. W. Smith & Son, WATTLE BANK ISOBELLA 52416, c 4/3/64, s Elmsdale Sandrest Paul 11618, d Glenhope N.V.A. Isobel (imp.) 19994.
- 2691 Frank Sorraghan Jnr., BRUNDEE HELENA MAY 12th 50966, c 5/2/64, bred by V. J. Lamond, s Brundee Rosebloem Pride 11008, d Brundee Helena Mary 14191.
- 2692 Frank Sorraghan Jnr., ROCKWOOD PARK DOMINIC BUTTERCUP 56582, c 25/4/64, s Rockwood Wisconsin Seiling Dominator 14428, d Ravenswood Chief Buttercup 22453.
- 6- 2693 Brian A. & M. C. Vallence, ELMSDALE PRINCESS 9th 55050, c 7/3/64, bred by M. J. Vallence & Sons, s Elmsdale Paul 2nd 8794, d Elmsdale Princess 2nd 19631.
- 2694 M. J. Vallence & Sons, ELMSDALE LUCY 11th 50487, c 4/9/63, s Elmsdale Sandmaid Paul 10435, d Elmsdale Lucy 5th 25607.
- 2695 M. J. Vallence & Sons, ELMSDALE SWEET-HONEY 5th 51868, c 1/1/64, s Elmsdale Paul 5140, d Elmsdale Sweetthoney 3rd 25648.
- 2696 J. F. & C. M. Wood & Sons, GREENDALE ROSEGRAND 50289, c 28/10/63, s Wattle Bank Carman 14223, d Greendale Rosepetal 36037.
- 3- 2532 TRANS. FROM CLASS 305
5- 2523 CLASS 305
314. HEIFER, 2 years old (not in milk and not necessarily in calf).—Prizes: \$8, \$4, \$2, \$1, 5th and 6th Card.
- 2697 J. Burgmann, BLOSSOM PARK DREAM LASSIE 4th 55710, c 21/8/64, s Blossom Park Showboy 6354, d Blossom Park Dream Lassie 18228.
- 2698 Mr. & Mrs. R. J. Fryer, ELMSDALE PRIM-ROSE 7th 45509, c 23/1/63, bred by M. J. Vallence & Sons, s Elmsdale Sandmaid Paul 10435, d Elmsdale Primrose 3rd 75630.
- 2699 Galaview Pastoral Co., GALAVIEW FRASEA MADAM 54831, c 26/9/64, s Galaview Royal Frasea 10438, d Galaview Madam Superior 38479.
- 2700 A. Good & Sons, CLARIS VALE REPEATER FLO 53981, c 30/7/64, s Claris Vale Repeater Chief 8552, d Claris Vale Fourpence 35741.
- 1- 2701 W. Goodfellow, COWER PARK ROMONA 54834, c 12/8/64, s Brundee Transvaal Dandy 12697, d Ingolston Royal 20841.
- 2702 Keith R. Gordon, DONACH ROYAL JANETTE 2nd 56916, c 17/9/64, s Greendale Highlight 11980, d Forest Glen Janette 25784.
- 2703 C. H. Jager, CORHAN ROSS RHYTHM 56516, c 14/10/64, s Pukeroro Cochran Ross (imp.) 9528, d Corhan Ross Camargo 43406.
- 2704 R. E. Liddle, GLENJOY DUKE BLOTCH 7th 55345, c 27/9/64, bred by M. R. & C. D. Rathjen, s Ettrick Josephine Duke 6895, d Glenjoy Duke Blotch 2nd 31297.
- 2705 R. B. Marshall, BRUNDEE SEGIS SADIE 6th 55327, c 15/9/64, bred by V. J. Lamond & Son, s Brundee Rosebloem Pride 11008, d Brundee Segis Sadie 2nd 18521.
- 2706 R. B. Marshall, PARINGA DINAH 56108, c 3/11/64, s Sniders Fond Hope King (imp.) 7834, d Paringa Duchess 28527.
- 2707 R. B. Marshall, PARINGA MILKMAID 53895, c 2/8/64, s Paringa Victory 11359, d Upper Lappan Black Melba 4th 17110.
- 2708 J. Pratt, PINEWOOD GEORGE SHOWGIRL 54667, c 2/9/64, s Ravenswood George Chief 7707, d Pinewood Petunia Showgirl 44434.
- 2709 J. Pratt, PINEWOOD TRANSVAAL MARANDA 55941, c 28/9/64, s Transvaal Chief Ravenswood 13531, d Ravenswood George Maranda 28740.
- 2710 Salesian College, RUPERTSWOOD ROMEO GLORIA 55271, c 12/7/64, s Tassie Prince Romeo 7915, d Glenorma Princess Gloria 26093.
- 2711 R. W. Smith & Son, WATTLE BANK SEGIS SANDHURST 55826, c 30/8/64, s Elmsdale Sandrest Paul 11618, d Wattle Bank Segis Sandra 2nd 23337.
- 2712 Frank Sorraghan Jnr., ROCKWOOD PARK ACHILLIES COLLEEN 56574, c 1/9/64, s Rockwood Wisconsin Seiling Dominator 14428, d Rockwood Park Super Colleen 27075.
- 2713 Frank Sorraghan Jnr., ROCKWOOD PARK ACHILLIES MERCEDES 56576, c 24/8/64, s Rockwood Wisconsin Seiling Dominator 14428, d Rockwood Park Mercedes Chief 22643.
- 2714 M. J. Vallence & Sons, ELMSDALE PATCHES 8th 55864, c 14/9/64, s Forest Glen Calamity Kennedy 12914, d Elmsdale Patches 4th 31101.
- 2715 M. J. Vallence & Sons, ELMSDALE SNOWY 3rd 55870, c 30/8/64, s Forest Glen Calamity Kennedy 12914, d Elmsdale Snowy 2nd 37007.
- 2716 D. L. Wilkie & Sons, CROOKSDALE BANJO HELEN 2nd 57286, c 7/7/64, s Smithfield Banjo 10704, d Crooksdale Helen 34105.
- 2717 D. L. Wilkie & Sons, CROOKSDALE WANTED SARAH Vol. 24, c 20/9/64, s Crooksdale Wanted 8671, d Crooksdale Chief Sarah 38014.
- 2718 Ken Wilkie, ROSELYN PRIDE RUBY 59275, c 22/9/64, s Alken Romeo Pride 13028, d Netherburn Precious Gem 3rd 34336.
- 4- 2513 TRANS. FROM CLASS 304
2- 2577 " " " 304
CLASS
315. HEIFER, born 1/1/65 to 30/6/65 (inclusive).—Prizes: \$8, \$4, \$2, \$1, 5th and 6th Card.
- 2719 Andes Pastoral Co., ANDES WHYNOT JEWEL 5th 58896, c 1/2/65, bred by Sugarloaf Pastoral Co., s Sunshine Lord Jewel 13698, d Andes Why-not Joy 13817.
- 2720 Foster & Kee, GOWERVILLE ROYAL SUE 58162, c 24/3/65, bred by R. Goodfellow, s Brundee Pride Prince 14042, d Gowerville Sue 38005.
- 2721 Foster & Kee, ROCK CLIFF CHEVRON CAMILLE 57714, c 28/2/65, bred by C. Jager, s Corhan Ross Cromwell 16702, d Corhan Camperdown Chevron 43767.
- 2722 Galaview Pastoral Co., GALAVIEW GWENETH FRASEA 57208, c 16/3/65, s Galaview Royal Frasea 10438, d Galaview Gwen Adema 34626.
- 2723 W. Goodfellow, INGOLSTON TRICIA 57439, c 22/2/65, bred by K. Gilmore, s Glenhope Netherland Serenade (imp.) 5244, d Ingolston Trimette 31328.
- 2724 Keith R. Gordon, DONACH PRINCESS AUDREY 2nd 56910, c 7/1/65, s Tassie P.P. Prince 15971, d Lakeside Audrey 2nd 26970.
- 2725 C. H. Jager, CORHAN SNIDERS FLAVOUR 58431, c 24/5/65, s Sniders Fond Hope King (imp.) 7834, d Hemaford Superior Elaine 37616.
- 2726 C. H. Jager, YARRA LEA TRINA 58759, c 12/3/65, bred by R. G. Bills, s Hawkesbury Bonnie Voyaguer 2nd 11729, d Coolangatta Topsy 22nd 27181.
- 2727 R. B. Marshall, PARINGA TASSIE BUTTERGIRL 57118, c 1/1/65, s Tassie W.R. Dekol 5939, d Brundee Buttercup Pride 39720.
- 2728 M. J. O'Loughlin, LOCH LYN SANDMAID 59039, c 15/2/65, s Elmsdale Paul 16th 13892, d Wenbrook Starlet Linda 48710.

FRIESIANS

- 2729 J. Pratt, PINewood GEORGE JANE 2nd 56556, c 2/1/65, s Ravenswood George Chief 7707, d View Hill Royal Jane, 29615.
- 4- 2730 Salesian College, RUPERTSWOOD ROMEO JEWEL 58731, c 4/3/65, s Tassie Prince Romeo 7915, d Mount Broughton Jewel 2nd 28103.
- 2731 J. F. & C. M. Wood & Sons, GREENDALE MAIDEN 57801, c 26/2/65, s Wattle Bank Segis Diadema 9926, d Forest Glen Fairy Maid 25776.

NO. OTHER AWARD - SEE JUDGES BOOK

CLASS

316. HEIFER, born 1/7/65 to 31/12/65 (inclusive).
—Prizes: \$6, \$4, \$2, \$1, 5th and 6th Card.

- 2732 Andes Pastoral Co., ANDES JEWEL LILY 7th 65929, c 22/9/65, bred by Sugarloaf Pastoral Co., s Sunshine Lord Jewel 13698, d Andes Rosevale Lily 17864.
- 2733 Andes Pastoral Co., ANDES JEWEL ROSE-BLOEM 2nd 65934, c 16/7/65, bred by Sugarloaf Pastoral Co., s Sunshine Lord Jewel 13698, d Andes Rosebloem 2nd 33754.
- 2734 J. Burgmann, BLOSSOM PARK FLOWER ROSE 8th 60616, c 26/7/65, s Blossom Park Repeater Chief 16856, d Blossom Park Flower Rose 3rd 43311.
- 5- 2735 J. Burgmann, BLOSSOM PARK NOREEN 35th 60611, c 30/7/65, s Trailynd Royal Beau (imp.) 7939, d Blossom Park Noreen 2nd 18243.
- 2736 Galaview Pastoral Co., GALAVIEW MAGIC JULIE 59539, c 19/7/65, s Galaview Magic Frasea 16913, d Galaview Royal Julie 2nd 38481.
- 2737 E. H. Gardner & Son, TARAGLEN SPRING LADY 62043, c 1/9/65, bred by G. H. Staben, s Grayholm Renown 11012, d Grayholm Kate 3rd 39649.
- 1- 2738 A. Good & Sons, CLARIS VALE MISS RONDA 62595, c 5/8/65, s Claris Vale Master 16822, d Claris Vale Chief Rosalie 48005.
- 2739 D. L. Gordon, DONACH B.P. ROSELYN 63026, c 15/10/65, bred by Keith R. Gordon, s Donach B.P. Pride 17765, d Donach Rosalie 44200.
- 2740 Keith R. Gordon, DONACH B.P. JUDY 63025, c 2/11/65, s Donach B.P. Pride 17765, d West Hill Judy 2nd 53664.
- 2741 Keith R. Gordon, DONACH PRINCESS DEKOL 63030, c 24/7/65, s Tassie P.P. Prince 15971, d Tassie Ella Dekol 2nd 29399.
- 4- 2742 G. B. Joyce, GARRIVILLE APPLE GOODNESS 60323, c 13/7/65, bred by Wheatlands Pastoral Co., s Galaview Apple Chief 17182, d Galaview Frasea Goodness 48279.
- 2743 R. E. Liddle, CORANDALE BELINDA BEAUTY 62380, c 21/11/65, s Glenjoy Raelene Serenade 2nd 14466, d Glenjoy Duke Belinda 3rd 35369.
- 6- 2744 J. W. Pearson, BLOSSOM PARK DREAM LASSIE 5th 61466, c 3/8/65, bred by Jack Burgmann, s Glenorma Jonathon 12965, d Blossom Park Dream Lassie 18228.
- 2745 I. F. Plattfuss, GALAVIEW FANCY APPLE 60248, c 1/8/65, bred by Galaview Pastoral Co., s Galaview Apple Chief 17182, d Galaview Fancy Princess 25825.
- 2746 E. R. Prater, VALLEY FIELDS MARY 65853, c 9/9/65, s Valley Fields Martin 16583, d Swanpool Mary 32379.
- 2747 E. R. Prater, VALLEY FIELDS SALLY 2nd 65856, c 16/10/65, s Craigmore Fond Hope 14556, d Valley Fields Sally 47333.
- 3- 2748 C. A. Riedell, DARENTH BERNICE 59515, c 14/7/65, s Elmsdale Paul 27th 14098, d Darenth Aim Beryl 31528.
- 2749 C. A. Riedell, DARENTH JACQUELINE 59518, c 17/7/65, s Elmsdale Paul 27th 14098, d Darenth Lorna (App. 1), Vol. 23.
- 2750 Rockwood Wisconsin Stud, ROCKWOOD PARK ACHILLIES JANE 60150, c 11/7/65, bred by Frank Sorraghan Jnr., s Rockwood Wisconsin Seiling Dominator 14428, d Roselyn Romeo Jane 37265.
- 2751 Salesian College, RUPERTSWOOD ROMEO DIAMOND 62420, c 18/7/65, s Tassie Prince Romeo 7915, d Warrawee Princess Diamond 37115.
- 2- 2752 Frank Sorraghan Jnr., ROCKWOOD PARK ACHILLES NINA 60152, c 7/7/65, s Rockwood Wisconsin Seiling Dominator 14428, d Rockwood Park Elmoka Tania 45985.
- 2753 Brian A. & M. C. Vallence, ELMSLEA PRINCESS 65030, c 2/8/65, bred by M. J. Vallence & Sons, s Elmsdale Dutchlady Paul 8770, d Elmsdale Princess 2nd 19631.
- 2754 D. L. Wilkie & Sons, CROOKSDALE BANJO JULIE Vol. 24, c 2/7/65, s Smithfield Banjo 10704, d Crooksdale Serenade Julie 52887.

- 2755 Ken Wilkie, ROSELYN PRIDE BET (Twin) Vol. 24, c 5/11/65, s Alken Romeo Pride 13028, d Netherburn Linda Beth 28255.
- 2756 Ken Wilkie, ROSELYN PRIDE LIZ (Twin) Vol. 24, c 5/11/65, s Alken Romeo Pride 13028, d Netherburn Linda Beth 28255.
- 2757 J. F. & C. M. Wood & Sons, TASMAN PARK CAMELIA SALLY 61444, c 26/9/65, bred by R. F. Davis, s Mago Prince Tor 10992, d Matson Sally Lind 21559.

JUNIOR CHAMPION FRIESIAN HEIFER, 2 years old or under (in milk or dry).—Society's Sash. 2507
 (The winner of this award is eligible to compete for the Championship.)

RESERVE JUNIOR CHAMPION FRIESIAN HEIFER.—Society's Sash. 2701

CHAMPION FRIESIAN COW OR HEIFER.— 2631
 (The Junior Champion shall be eligible to compete for this award.)
 Society's Sash and cash prize of \$10, presented by **PETERS ICE CREAM (Vic.) PTY. LTD., WELLINGTON ROAD, PETERSVILLE, CLAYTON.**

RESERVE CHAMPION FRIESIAN COW OR HEIFER.—Society's Sash and cash prize of \$5, presented by PETERS ICE CREAM (Vic.) PTY. LTD., WELLINGTON ROAD, PETERSVILLE, CLAYTON. 2626

CHAMPION DAIRY COW

No. 1. - 2631

2 - 2626

RESERVE - 2566

(i) **DE FROM DAMS WHICH, IN ONE LACTATION PERIOD have gained a certificate in a test recognised by the Friesian Cattle Club of Australia (Victorian Branch) before 1st July preceding the Show. Production for the current year will only be taken into consideration if the calving date preceding the lactation was on or before 29th August, 1965. The age standards for production to be recognised as a minimum are those of the Victorian Standard Herd Test as follow:—**

	273 days	300 days
Junior 2 year old ..	230	260 lbs. b/fat
Senior 2 year old ..	250	280 " "
Junior 3 year old ..	270	300 " "
Senior 3 year old ..	290	320 " "
Junior 4 year old ..	310	330 " "
Senior 4 year old ..	330	340 " "
Mature ..	350	350 " "

Certificates of tests other than Victorian Standard Herd Test must accompany the entry form for checking by the Friesian Cattle Club of Australia (Victorian Branch).

or (ii) have at least ten daughters which have produced the above quantities of butter fat.

FRIESIANS

- 2729 J. Pratt, PINEWOOD GEORGE JANE 2nd 56556, c 2/1/65, s Ravenswood George Chief 7707, d View Hill Royal Jane, 29615.
- 4- 2730 Salesian College, RUPERTSWOOD ROMEO JEWEL 58731, c 4/3/65, s Tassie Prince Romeo 7915, d Mount Broughton Jewel 2nd 28103.
- 2731 J. F. & C. M. Wood & Sons, GREENDALE MAIDEN 57801, c 26/2/65, s Wattle Bank Segis Diadema 9926, d Forest Glen Fairy Maid 25776.

NO. OTHER AWARD — SEE JUDGES BOOK

CLASS

316. HEIFER, born 1/7/65 to 31/12/65 (inclusive).
—Prizes: \$6, \$4, \$2, \$1, 5th and 6th Card.

- 2732 Andes Pastoral Co., ANDES JEWEL LILY 7th 65929, c 22/9/65, bred by Sugarloaf Pastoral Co., s Sunshine Lord Jewel 13698, d Andes Rosevale Lily 17864.
- 2733 Andes Pastoral Co., ANDES JEWEL ROSE-BLOEM 2nd 65934, c 16/7/65, bred by Sugarloaf Pastoral Co., s Sunshine Lord Jewel 13698, d Andes Rosebloem 2nd 33754.
- 2734 J. Burgmann, BLOSSOM PARK FLOWER ROSE 8th 60616, c 26/7/65, s Blossom Park Repeater Chief 16856, d Blossom Park Flower Rose 3rd 43311.
- 5- 2735 J. Burgmann, BLOSSOM PARK NOREEN 35th 60611, c 30/7/65, s Trailynd Royal Beau (imp.) 7939, d Blossom Park Noreen 2nd 18243.
- 2736 Galaview Pastoral Co., GALAVIEW MAGIC JULIE 59539, c 19/7/65, s Galaview Magic Frasea 16913, d Galaview Royal Julie 2nd 38481.
- 2737 E. H. Gardner & Son, TARAGLEN SPRING LADY 62043, c 1/9/65, bred by G. H. Staben, s Grayholm Renown 11012, d Grayholm Kate 3rd 39649.
- 1- 2738 A. Good & Sons, CLARIS VALE MISS RONDA 62595, c 5/8/65, s Claris Vale Master 16822, d Claris Vale Chief Rosalie 48005.
- 2739 D. L. Gordon, DONACH B.P. ROSELYN 63026, c 15/10/65, bred by Keith R. Gordon, s Donach B.P. Pride 17765, d Donach Rosalie 44200.
- 2740 Keith R. Gordon, DONACH B.P. JUDY 63025, c 2/11/65, s Donach B.P. Pride 17765, d West Hill Judy 2nd 53664.
- 2741 Keith R. Gordon, DONACH PRINCESS DEKOL 63030, c 24/7/65, s Tassie P.P. Prince 15971, d Tassie Ella Dekol 2nd 29399.
- 4- 2742 G. B. Joyce, GARRIVILLE APPLE GOODNESS 60323, c 13/7/65, bred by Wheatlands Pastoral Co., s Galaview Apple Chief 17182, d Galaview Frasea Goodness 48279.
- 2743 R. E. Liddle, CORANDALE BELINDA BEAUTY 62380, c 21/11/65, s Glenjoy Raelene Serenade 2nd 14466, d Glenjoy Duke Belinda 3rd 35369.
- 6- 2744 J. W. Pearson, BLOSSOM PARK DREAM LASSIE 5th 61466, c 3/8/65, bred by Jack Burgmann, s Glenorma Jonathon 12965, d Blossom Park Dream Lassie 18228.
- 2745 I. F. Plattfuss, GALAVIEW FANCY APPLE 60248, c 1/8/65, bred by Galaview Pastoral Co., s Galaview Apple Chief 17182, d Galaview Fancy Princess 25825.
- 2746 E. R. Prater, VALLEY FIELDS MARY 65853, c 9/9/65, s Valley Fields Martin 16583, d Swanpool Mary 32379.
- 2747 E. R. Prater, VALLEY FIELDS SALLY 2nd 65856, c 16/10/65, s Craigmere Fond Hope 14556, d Valley Fields Sally 47333.
- 3- 2748 C. A. Riedell, DARENTH BERNICE 59515, c 14/7/65, s Elmsdale Paul 27th 14098, d Darenth Aim Beryl 31528.
- 2749 C. A. Riedell, DARENTH JACQUELINE 59518, c 17/7/65, s Elmsdale Paul 27th 14098, d Darenth Lorna (App. 1), Vol. 23.
- 2750 Rockwood Wisconsin Stud, ROCKWOOD PARK ACHILLIES JANE 60150, c 11/7/65, bred by Frank Sorraghan Jnr., s Rockwood Wisconsin Seiling Dominator 14428, d Roselyn Romeo Jane 37265.
- 2751 Salesian College, RUPERTSWOOD ROMEO DIAMOND 62420, c 18/7/65, s Tassie Prince Romeo 7915, d Warrawee Princess Diamond 37115.
- 2- 2752 Frank Sorraghan Jnr., ROCKWOOD PARK ACHILLES NINA 60152, c 7/7/65, s Rockwood Wisconsin Seiling Dominator 14428, d Rockwood Park Elmoka Tania 45985.
- 2753 Brian A. & M. C. Vallenge, ELMSLEA PRINCESS 65030, c 2/8/65, bred by M. J. Vallenge & Sons, s Elmsdale Dutchlady Paul 8770, d Elmsdale Princess 2nd 19631.
- 2754 D. L. Wilkie & Sons, CROOKSDALE BANJO JULIE Vol. 24, c 2/7/65, s Smithfield Banjo 10704, d Crooksdale Serenade Julie 52887.

- 2755 Ken Wilkie, ROSELYN PRIDE BET (Twin) Vol. 24, c 5/11/65, s Alken Romeo Pride 13028, d Netherburn Linda Beth 28255.
- 2756 Ken Wilkie, ROSELYN PRIDE LIZ (Twin) Vol. 24, c 5/11/65, s Alken Romeo Pride 13028, d Netherburn Linda Beth 28255.
- 2757 J. F. & C. M. Wood & Sons, TASMAN PARK CAMELIA SALLY 61444, c 26/9/65, bred by R. F. Davis, s Mago Prince Tor 10992, d Matson Sally Lind 21559.

JUNIOR CHAMPION FRIESIAN HEIFER, 2 years old or under (in milk or dry).—Society's Sash. 2507
(The winner of this award is eligible to compete for the Championship.)

RESERVE JUNIOR CHAMPION FRIESIAN HEIFER.—Society's Sash. -2701

CHAMPION FRIESIAN COW OR HEIFER.—(The Junior Champion shall be eligible to compete for this award.) -2631
Society's Sash and cash prize of \$10, presented by **PETERS ICE CREAM (Vic.) PTY. LTD., WELLINGTON ROAD, PETERSVILLE, CLAYTON.**

RESERVE CHAMPION FRIESIAN COW OR HEIFER.—Society's Sash and cash prize of \$5, presented by **PETERS ICE CREAM (Vic.) PTY. LTD., WELLINGTON ROAD, PETERSVILLE, CLAYTON.** -2626

CHAMPION DAIRY COW

THE AUSTRALIAN PRIMARY PRODUCERS' UNION (Victorian Division) offers a trophy order and cash prize of a total value of \$100 for competition among the Red Poll, Dairy Shorthorn, Australian Illawarra Shorthorn, Ayrshire, Jersey, Guernsey and Friesian breeds. For full particulars see end of this section.

BULL CLASSES

To be eligible for these Classes all bulls must either:—

- (i) be from dams which, in one lactation period have gained a certificate in a test recognised by the Friesian Cattle Club of Australia (Victorian Branch) before 1st July preceding the Show. Production for the current year will only be taken into consideration if the calving date preceding the lactation was on or before 29th August, 1965. The age standards for production to be recognised as a minimum are those of the Victorian Standard Herd Test as follow:—

	273 days	300 days
Junior 2 year old ..	230	260 lbs. b/fat
Senior 2 year old ..	250	280 " "
Junior 3 year old ..	270	300 " "
Senior 3 year old ..	290	320 " "
Junior 4 year old ..	310	330 " "
Senior 4 year old ..	330	340 " "
Mature	350	350 " "

Certificates of tests other than Victorian Standard Herd Test must accompany the entry form for checking by the Friesian Cattle Club of Australia (Victorian Branch).

- or (ii) have at least ten daughters which have produced the above quantities of butter fat.

FRIESIANS

CLASS

317. BULL, 5 years old or over.—Prizes: \$20, \$8, \$4, \$2, 5th and 6th Card.

- 2758 H. H. Adams, BRUNDEE MERCEDES INKA 13965, c 30/4/61, bred by V. J. Lamond, s Brundee Pride Mercedes 4870, d Wattle Bank Inka Sadie 13349.
- 2759 Andes Pastoral Co., ANDES PRINCE GEORGE 13600, c 8/5/61, bred by H. E. Smith, s Sniders Fond Hope King (imp.) 7834, d Andes Black Rose 3rd 23935.
- 2760 Andes Pastoral Co., SUNSHINE SNIDERS KING 11379, c 22/2/60, bred by T. Egan, s Sniders Fond Hope King (imp.) 7834, d Sunshine Walker Maida 10th 16894.
- 2761 Mr. & Mrs. R. J. Fryer, BRUNDEE PRIDE PRINCE 14042, c 12/9/61, bred by V. J. Lamond, s Brundee Pride Mercedes 4870, d Brundee Baby Face 2nd 14150.
- 3- 2762 A. Good & Sons, CLARIS VALE FRASEA LORD 13466, c 7/8/61, s Frasea Lord Jewel (imp.) 6926, d Claris Vale Roslyn Joy 24851.
- 1- 2763 V. J. Lamond & Son, BRUNDEE ROSEBLOEM JULIAN 8470, c 10/4/57, bred by V. J. Lamond, s Brundee Pride Mercedes 4870, d Brundee Princess Rosebloem 2nd 7922.
- 6- 2764 R. B. Marshall, PARINGA DUKE 13516, c 5/7/61, s Frasea Lord Jewel (imp.) 6926, d Upper Lappan Dunbeath 2nd 17124.
- 5- 2765 Ravenswood Milk Farms (Wagga), RAVENSWOOD TRANSVAAL CHIEF 13531, c 12/8/61, bred by Russell A. Smith, s Totara Repeater Chief (imp.) 4515, d Ravenswood Transvaal Janet 28764.
- 4- 2766 M. J. Vallence & Sons, RAVENSWOOD PRINCE DENNISTOUN 2nd 13527, c 31/7/61, bred by Russell A. Smith, s Ravenswood Dennistoun George 7702, d Ravenswood Chief Princess 16547.
- 2- 2767 Ken Wilkie, ALKEN ROMEO PRIDE 13028, c 2/8/60, bred by Lyle K. Wilkie, s Brundee Lunta Romeo 2nd 4860, d Brundee Pride Maid 24617.
- 2- 2768 T. Williams, GRAYHOLM STARBRIGHT 13840, c 28/4/61, bred by G. Staben, s Galaview Russeller Mine 8900, d Grayholm Camelia 20372.

318. BULL, 4 years old.—Prizes: \$20, \$8, \$4, Card.

- 2- 2769 Andes Pastoral Co., SUNSHINE KING SUPERIOR 16566, c 9/5/63, bred by T. Egan, s Sunshine Sniders King 11379, d Sunshine Romeo Maida 8th 29269.
- 1- 2770 Ravenswood Milk Farms (Wagga), RAVENSWOOD JANET DENNISTOUN 3rd 15376, c 19/8/62, bred by Russell A. Smith, s Ravenswood Dennistoun George 7702, d Ravenswood Chief Janet 16545.
- 3- 2771 R. W. Smith & Son, TASSIE SEGIS PRINCE 2nd 15974, c 20/10/62, bred by N. Lucas, s Longbeach Prince (imp.) 7428, d Wattle Bank Inka Katherine 17248.

319. BULL, 3 years old.—Prizes: \$16, \$8, \$4, Card.

- 2- 2772 Galaview Pastoral Co., GALAVIEW MAGIC FRASEA 16913, c 13/8/63, s Galaview Royal Frasea 10438, d Galaview Regina 19912.
- 4- 2773 E. H. Gardner & Son, PINEWOOD GEORGE PETE 18193, c 16/2/64, bred by John Pratt, s Ravenswood George Chief 7707, d Shrlidu Petal 32712.
- 3- 2774 A. Good & Sons, CLARIS VALE MASTER 16822, c 16/7/63, s Claris Vale Dennistoun 13464, d Claris Vale Miss Countess 39020.
- 2775 A. Good & Sons, CLARIS VALE ROYAL BID 17235, c 27/8/63, s Claris Vale Dennistoun 13464, d Claris Vale Repeater Biddy 38364.
- 2776 Keith R. Gordon, DONACH B.P. PRIDE 17765, c 23/10/63, s Tassie R.B. Burk 12846, d Tassie Roberts Posch 13095.
- 2777 M. J. O'Loughlin, ELMSDALE KENNEDY 2nd 18291, c 2/4/64, bred by M. J. Vallence & Sons, s Forest Glen Calamity Kennedy 12914, d Elmsdale Dutchlady 6th 33358.
- 1- 2778 J. Pratt, PINEWOOD DANDY 18169, c 2/7/63, bred by J. G. Donald, s Brundee Marion Dandy 6456, d Goulburn Lyrical 26181.
- 2779 J. F. & C. M. Wood & Sons, GLENORMA ROSEBLOOM CHAMPION 19648, c 5/5/64, bred by S. G. Nelson, s Glenorma Apollo 15044, d Glenorma Maida Rosebloem 42868.

CLASS

320. BULL, 2 years old.—Prizes: \$8, \$4, \$2, \$1, 5th and 6th Card.

- 2780 Galaview Pastoral Co., GALAVIEW COUNT ELECT 19171, c 7/9/64, s Riverina Royal Elect 9623, d Galaview Frasea Countess 42605.
- 2781 A. Good & Sons, CLARIS VALE DENNIS DOMINO 19619, c 12/8/64, s Claris Vale Dennistoun 13464, d Claris Vale Clarice 18779.
- 2782 A. Good & Sons, CLARIS VALE REQUEST 2nd 19622, c 8/8/64, s Claris Vale Request 12449, d Claris Vale Chief Countess 43301.
- 2783 C. H. Jager, CORHAN ROSS FERRARI 19655, c 30/10/64, s Pukeroro Cochran Ross (imp.) 9528, d Glenorma Mercedes Faith 31647.
- 2784 G. B. Joyce, GALAVIEW SUPERIOR FRASEA 2nd 19134, c 16/8/64, bred by Wheatlands Pastoral Co., s Galaview Royal Frasea 10438, d Galaview Superior Royalty 25866.
- 2785 V. J. Lamond & Son, BRUNDEE ROSEBLOEM PETER 19349, c 2/7/64, s Brundee Rosebloem Pride 11008, d Wattle Bank Inka Sadie 13349.
- 2786 John Lucas, WARRAWEE VICTORIOUS SELECTION 2nd 20283, c 16/10/64, bred by F. W. Fidler, s Warrawee Adema Perfection 10644, d Warrawee Princess Satisfaction 40554.
- 2787 R. B. Marshall, PARINGA DANDY MILO 19952, c 9/11/64, s Paringa Dandy 14764, d Brundee A.W. Miro 3rd 47359.
- 2788 E. R. Prater, VALLEY FIELDS SALLY CLIVE 20656, c 1/7/64, s Valley Fields Clive 16563, d Valley Fields Sally 47333.
- 2789 Ravenswood Milk Farms (Wagga), RAVENSWOOD TOTARA CHIEF 2nd 19633, c 27/8/64, bred by Russell A. Smith, s Totara Repeater Chief (imp.) 4515, d Ravenswood Dennistoun Edith 2nd 38548.
- 2790 J. T. & J. M. Skehan, AWALIM RE CHRIS 20983, c 29/9/64, bred by J. T. Skehan, s Awalim Remus 13351, d Locheden Connie 27626.
- 2791 R. W. Smith & Son, WATTLE BANK DARK PAUL 2nd 19286, c 1/8/64, s Elmsdale Sandrest Paul 11618, d Wattle Bank Dark Rose 23318.
- 2792 M. J. Vallence & Sons, ELMSDALE KENNEDY 5th 19780, c 15/9/64, s Forest Glen Calamity Kennedy 12914, d Elmsdale Patches 6th 40083.
- 2793 D. L. Wilkie & Sons, CROOKSDALE ETHEL WANTED Vol. 24, c 30/11/64, s Crooksdale Wanted 8671, d Ingolston Ethel 20819.
- 2794 D. L. Wilkie & Sons, CROOKSDALE STARLET LAD Vol. 24, c 22/9/64, s Ingolston Serenade Monarch 10547, d Crooksdale Starlet 2nd 30661.

321. BULL, born 1/1/65 to 30/6/65 (inclusive).—Prizes: \$8, \$4, \$2, Card.

- 2795 Galaview Pastoral Co., GALAVIEW DEMOCRAT 20280, c 12/3/65, s Galaview Royal Frasea 10438, d Galaview Royal Princess 35261.
- 2796 W. Goodfellow, INGOLSTON MONITOR TIGER 20660, c 25/3/65, bred by K. Gilmore, s Ingolston Lad Monitor 16156, d Ingolston Trilby 44544.
- 2797 J. Pratt, PINEWOOD DENNISTOUN ARISTOCRAT 19936, c 2/1/65, s Ravenswood Dennistoun George 7702, d Caversham Pearl 24776.
- 2798 Ravenswood Milk Farms (Wagga), RAVENSWOOD K.E. SARMAN 20438, c 27/2/65, bred by Russell A. Smith, s Ravenswood King Euny 14463, d Ravenswood Queen Sarah 39117.
- 2799 Rockwood Wisconsin Stud, ROCKWOOD PARK DANDY DUKE Vol. 24, c 8/2/65, bred by James Donald, s Brundee Marion Dandy 6456, d Brundee Damsel Jean 4th 14169.
- 2800 H. J. Stoll, GREENSLOPES REUNION GLEN 20815, c 29/3/65, bred by J. Calcraft Pty. Ltd., s Glen Reunion Victory 16519, d Meadow Glen Reunion Princess 12th 47217.
- 2801 Brian A. & M. C. Vallence, ELMSLEA KENNEDY 23002, c 29/5/65, bred by M. J. Vallence & Sons, s Forest Glen Calamity Kennedy 12914, d Elmsdale Margosa Rose 2nd 25609.
- 2802 M. J. Vallence & Sons, ELMSDALE KENNEDY 7th 23160, c 21/3/65, s Forest Glen Calamity Kennedy 12914, d Elmsdale Lucy 5th 25607.

322. BULL, born 1/7/65 to 31/12/65 (inclusive).—Prizes: \$8, \$4, \$2, \$1, 5th and 6th Card.

- 2803 Andes Pastoral Co., ANDES PAUL 23293, c 11/8/65, s Elmsdale Dutchlady Paul 2nd 8771, d Brundee Black Rose 3rd 11445.

FRIESIANS

- 1- 2804 J. Burgmann, BLOSSOM PARK SHOWBOY 5th 21436, c 16/8/65, s Blossom Park Showboy 6354, d Blossom Park Noreen 8th 35036.
- 2- 2805 W. C. Calder, WANDILLA SHELDON 21515, c 9/7/65, bred by W. G. Harris, s Meadow Glen Reunion Larwood 9344, d Ingolston Shield 26690.
- 2806 Foster & Kee, ROCK CLIFF ROMA RONNIE 21369, c 2/7/65, bred by M. J. Vallence & Sons, s Elmsdale Paul 35th 15873, d Elmsdale Roma 6th 44422.
- 2807 Galaview Pastoral Co., GALAVIEW MAGIC GOLD 21654, c 4/9/65, s Galaview Magic Frasea 16913, d Galaview Royal Mine 34732.
- 5- 2808 A. Good & Sons, CLARIS VALE JOE MASTER 22178, c 10/10/65, s Claris Vale Master 16822, d Ravenswood Chief Johanna 16846.
- 2809 A. Good & Sons, CLARIS VALE MAGIC CHIEF 22001, c 22/8/65, s Ravenswood Lyons Chief 7711, d Claris Vale Miss Countess 39020.
- 2810 D. L. Gordon, RAVENSWOOD B.K.C. JULIAN 23123, c 2/12/65, bred by Russell A. & Charles Smith, s Ravenswood Butterking Chief 2nd 13522, d Ravenswood Eve Julie 28726.
- 2811 C. H. Jager, CORHAN ROSS MARKSMAN 22320, c 25/8/65, s Pukeroro Cochran Ross (imp.) 9528, d Corhan Cabaret 25141.
- 2812 C. H. Jager, CORHAN ROYAL FINANCIER 22319, c 30/10/65, s Trallynd Royal Beau (imp.) 7939, d Glenorma Mercedes Faith 31647.
- 2813 R. E. Liddle, CORANDALE ROYAL ROBERT 22106, c 25/10/65, s Glenjoy Raelene Serenade 2nd 14466, d Corandale Joanne 43536.
- 4- 2814 R. B. Marshall, PARINGA PRIDE ELECT 21122, c 8/7/65, s Brundee Pride Mercedes 4870, d Paringa Elsie 42651.
- 3- 2815 E. R. Prater, MEADOW VIEW PRINCE ADEMA 3rd 22051, c 27/8/65, bred by F. L. Thomas, s Galaview Prince Charming 11983, d Watsonia Queenie 5th 33665.
- 2816 E. R. Prater, VALLEY FIELDS CRAIG 23261, c 15/11/65, s Craigmore Fond Hope 14556, d Swanpool Carmen 30790.
- 2817 J. Pratt, PINEWOOD KING BLACKWELL 21285, c 26/7/65, s Ravenswood King Euny 14463, d Goulburn Lyrical 26181.
- 2818 J. Pratt, PINEWOOD KING REPEATER 21286, c 3/8/65, s Ravenswood King Euny 14463, d Wenbrook Cecelia 35444.
- 2819 C. A. Riedell, BLOSSOM PARK JUDITH CHIEF 22403, c 12/10/65, bred by J. Burgmann, s Blossom Park Repeater Chief 16856, d Blossom Park Judith 32563.
- 2820 Salesian College, RUPERTSWOOD PATCH ECHO 22122, c 23/8/65, s Rupertswood Romeo Patch 2nd 15361, d Rupertswood Romeo Beauty 40040.
- 2821 Salesian College, RUPERTSWOOD ROMEO PAUL 22902, c 30/9/65, s Tassie Prince Romeo 7918, d Rupertswood Carnation Beauty 2nd 22727.
- 2822 R. W. Smith & Son, GALAVIEW APPLE PRINCE 21054, c 13/7/65, bred by Galaview Pastoral Co., s Galaview Apple Chief 17182, d Galaview Princess Margaret 35245.
- 2823 R. W. Smith & Son, WATTLE BANK SEGIS DENNISTOUN 22054, c 22/9/65, s Ravenswood Katara Dennistoun 13728, d Wattle Bank Segis Delhurst 31058.
- 6- 2824 Frank Sorraghan Jnr., ROCKWOOD PARK RAGAPPLE ANDY 21280, c 11/7/65, s Rockwood Wisconsin Seiling Dominator 14428, d Andes Whynot Ragapple 36740.
- 2825 M. J. Vallence & Sons, ELMSDALE ROSS 4th 23182, c 23/7/65, s Corhan Ross Cambyes 12560, d Elmsdale Roma 2nd 25634.
- 2826 D. L. Wilkie & Sons, CROOKSDALE GEORGE Vol. 24, c 11/8/64, s Ingolston Serenade Monarch 10547, d Du-Val Super Joan 19470.
- 2827 J. F. & C. M. Wood & Sons, GREENDALE FRASEA BOOM 21602, c 12/9/65, s Quailroost Frasea Butterlad 10843, d Wattle Bank Segis Rosebloem 29777.

TROPHY, valued at \$15, presented by THE FRIESIAN CATTLE CLUB OF AUSTRALIA (VICTORIAN BRANCH), for Best Bull exhibited in Class 322. To be won three times by the same exhibitor, not necessarily in succession. Winners: 1960, A. V. Pitt; 1961, Russell A. Smith; 1962, J. S. Plattfuss; 1963, K. G. Schoeffel; 1964, John Pratt; 1965, Frank Sorraghan, Jnr.

- 2804

TROPHY

JUNIOR CHAMPION FRIESIAN BULL, 2 years old or under.—Society's Sash. (The winner of this award is eligible to compete for the Championship.) -2780

RESERVE JUNIOR CHAMPION FRIESIAN BULL.—Society's Sash. -2804

CHAMPION FRIESIAN BULL.—(The Junior Champion shall be eligible to compete for this award.) Society's Sash and cash prize of \$10, presented by PETERS ICE CREAM (Vic.) PTY. LTD., WELLINGTON ROAD, PETERSVILLE, CLAYTON. -2764

RESERVE CHAMPION FRIESIAN BULL.—Society's Sash and cash prize of \$5, presented by PETERS ICE CREAM (Vic.) PTY. LTD., WELLINGTON ROAD, PETERSVILLE, CLAYTON. -2778

GROUP CLASSES

Groups will not be judged until all judging in the individual Classes, other than Type and Utility, is completed. Cows in milk entered for Group Classes must be milked out after judging in single Classes is completed.

CLASS

323. *GROUP PRIZES: One male and two females, any age. Competition for these prizes is limited to animals entered in the ordinary classes.—Prizes: \$8, \$4, \$2.

A Trophy of the value of \$14, presented by William Goodfellow of the "Gower Park" Friesian Stud, Longwarry, will be awarded to the winner in Class 323. -2830

- 2828 Andes Pastoral Co.
2829 Mr. & Mrs. R. J. Fryer.
2830 Galaview Pastoral Co.
2831 A. Good & Sons.
2832 Keith R. Gordon.
2833 C. H. Jager.
2834 R. B. Marshall.
2835 J. Pratt.
2836 R. W. Smith & Son.
2837 M. J. Vallence & Sons.
2838 D. L. Wilkie & Sons.
2839 Ken Wilkie.
2840 J. F. & C. M. Wood & Sons.

Trophy

324. *GROUP PRIZES: One male and two females, 2 years old or under. Competition for these prizes is limited to animals entered in the ordinary classes. Prizes: \$8, \$4, \$2.

- 2841 Andes Pastoral Co.
2842 J. Burgmann.
2843 Foster & Kee.
2844 Galaview Pastoral Co.
2845 A. Good & Sons.
2846 W. Goodfellow.
2847 C. H. Jager.
2848 R. B. Marshall.
2849 J. Pratt.
2850 C. A. Riedell.
2851 Salesian College.
2852 Frank Sorraghan, Jnr.
2853 M. J. Vallence & Sons.
2854 D. L. Wilkie & Sons.

TROPHY ORDER, valued at \$10.50, presented by R. A. STRACHAN, Esq., "CROMARTY" FRIESIAN STUD, HAMILTON, will be awarded to the winner in Class 324. -2846

FRIESIANS

TYPE AND UTILITY CLASSES

In all cases where the tests are other than those of the Victorian Standard Herd Test Scheme, certificates issued by the Department or organisation which conducted the tests, must accompany the entry forms.

For full conditions of entry in these Classes see Section 32.

CLASS

325. *TYPE AND UTILITY COW, 4 year old or Mature Standard. Four year olds to have yielded not less than 400 lbs. butter fat and mature cows not less than 450 lbs. Prizes: \$8, \$4, \$2.

- 2- 2855 J. Burgmann, BLOSSOM PARK JUDITH 32563 (see also Class 310).
 3- 2856 Mr. & Mrs. R. J. Fryer, GRAYHOLM KATE 30480 (see also Class 310).
 2857 Galaview Pastoral Co., GALAVIEW ROYAL MINE 34732 (see also Class 308).
 2858 A. Good & Sons, BELVEDERE PARK IDEAL BIDDY 2nd 31704 (see also Class 310).
 2859 Keith R. Gordon, FOREST GLEN JANETTE 25784 (see also Class 308).
 2860 C. H. Jager, FRANCINE CARMEL 38649 (see also Class 310).
 2861 I. F. Plattfuss, GALAVIEW FRASEA DREAM 43945 (see also Class 306).
 2862 J. Pratt, BOONERONG DIADEMA SHIRLEY 24428 (see also Class 308).
 1- 2863 J. Pratt, CHATSWORTH DIADEMA DINAH 13732 (see also Class 310).
 2864 J. Pratt, RAVENSWOOD GEORGE MARANDA 28740 (see also Class 310).
 2865 Salesian College, RUPERTSWOOD ARISTOCRAT CHUBBY 2nd 29005 (see also Class 310).
 2866 Salesian College, RUPERTSWOOD ARISTOCRAT SALLY 31920 (see also Class 310).
 2867 Salesian College, RUPERTSWOOD ROMEO BONNIE 35738 (see also Class 308).
 2868 Salesian College, RUPERTSWOOD SHOWMAN PALEFACE 29019 (see also Class 310).
 2869 M. J. Vallence & Sons, ELMSDALE JUDITH 2nd 25596 (see also Class 310).
 2870 M. J. Vallence & Sons, ELMSDALE OAK 6th 37016 (see also Class 308).
 2871 M. J. Vallence & Sons, ELMSDALE SANDMAID 2nd 19647 (see also Class 310).
 2872 D. L. Wilkie & Sons, AVONLEA SONG-BIRD 34152 (see also Class 310).
 2873 J. F. & C. M. Wood & Sons, GREENDALE FUSION 40120 (see also Class 307).

326. *TYPE AND UTILITY COW, 3 year old standard. Cows to have yielded not less than 350 lbs. butter fat. Prizes: \$8, \$4, \$2.

- 2874 J. Burgmann, BLOSSOM PARK JUDY 8th 36237 (see also Class 307).
 2875 J. Burgmann, BLOSSOM PARK NOREEN 5th 35033 (see also Class 307).
 2876 Galaview Pastoral Co., GALAVIEW PRINCESS FRASEA 38152 (see also Class 307).
 2877 Galaview Pastoral Co., GALAVIEW REALITY 40184 (see also Class 307).
 2878 C. P. & M. Gardiner, MONT PELLIER ROYAL INKALINE 43678 (see also Class 307).
 2879 A. Good & Sons, CLARIS VALE CHIEF BLONDIE 38359 (see also Class 307).
 3- 2880 A. Good & Sons, CLARIS VALE DAINTY PRINCESS 42932 (see also Class 306).
 2- 2881 R. B. Marshall, BRUNDEE BUTTERCUP PRIDE 39720 (see also Class 307).
 2882 R. B. Marshall, PARINGA ELSIE 42651 (see also Class 307).
 2883 Salesian College, RUPERTSWOOD ROMEO JOYFUL 35107 (see also Class 310).
 2884 Salesian College, RUPERTSWOOD ROMEO PALEFACE 40041 (see also Class 308).
 2885 R. W. Smith & Sons, WATTLE BANK WOODCREST BETH 36766 (see also Class 310).
 2886 M. J. Vallence & Sons, ELMSDALE MARGOSA ROSE 5th 40078 (see also Class 311).
 2887 D. L. Wilkie & Sons, CROOKSDALE ROYAL STARLET 38065 (see also Class 308).
 1- 2888 J. F. & C. M. Wood & Sons, GREENDALE FRASEA LADY 43632 (see also Class 306).

CLASS

327. *TYPE AND UTILITY COW, 2 year old standard. Cows to have yielded not less than 300 lbs. butter fat. Prizes: \$8, \$4, \$2.

- 2889 J. Burgmann, BLOSSOM PARK FAIRY PRINCESS 7th 48814 (see also Class 305).
 2890 Mr. & Mrs. R. J. Fryer, ELMSDALE PRIMROSE 7th 45509 (see also Class 314).
 2891 Galaview Pastoral Co., GALAVIEW FRASEA MINE 42608 (see also Class 312).
 2892 Galaview Pastoral Co., GALAVIEW REAL APPLE 43942 (see also Class 306).
 2893 A. Good & Sons, CLARIS VALE CHIEF ROSALIE 48005 (see also Class 313).
 2894 A. Good & Sons, CLARIS VALE CHIEF STYLE 2nd 50622 (see also Class 305).
 2895 Keith R. Gordon, DONACH ROSALIE 44200 (see also Class 312).
 2896 C. H. Jager, CORHAN ROSS CHIFFON 43289 (see also Class 311).
 2897 C. H. Jager, CORHAN ROSS CLEOPATRA 47695 (see also Class 312).
 2898 C. H. Jager, MOYVIEW BUTTERCUP 45055 (see also Class 306).
 2899 R. B. Marshall, BRUNDEE A.W. MIRO 3rd 47359 (see also Class 312).
 2900 R. B. Marshall, MONT PELLIER CHIEF BETTINA 50818 (see also Class 306).
 2901 R. B. Marshall, SEVEN OAKS AMANDA 43989 (see also Class 306).
 2902 J. Pratt, PINEWOOD SWEET SUE 51452 (see also Class 313).
 2903 Salesian College, RUPERTSWOOD ROMEO CHUBBY 3rd 47536 (see also Class 306).
 2904 Brian A. & M. C. Vallence, ELMSDALE MARGOSA ROSE 4th 40077 (see also Class 311).
 2905 M. J. Vallence & Sons, ELMSDALE MEMO 39508 (see also Class 307).
 2906 M. J. Vallence & Sons, ELMSDALE QUEENIE 8th 44409 (see also Class 307).
 2907 J. F. & C. M. Wood & Sons, BAALBECK ROSE 13873 (see also Class 310).
 2908 J. F. & C. M. Wood & Sons, GREENDALE FAIRY 30982 (see also Class 310).

328. *TYPE AND UTILITY COW, any age, in milk or dry which, prior to 1st July preceding the Show, has produced 3,000 lbs. or more butter fat in her lifetime. Prizes: \$8, \$4, \$2.

- 2909 A. Good & Sons, BELVEDERE PARK IDEAL BIDDY 2nd 31704 (see also Class 310).
 2910 J. Pratt, RAVENSWOOD GEORGE MARANDA 28740 (see also Class 310).
 2911 M. J. Vallence & Sons, ELMSDALE SANDMAID 2nd 19647 (see also Class 310).
 2912 J. F. & C. M. Wood & Sons, BAALBECK ROSE 13873 (see also Class 310).

A SPECIAL PRIZE of \$21, donated by the VICTORIAN DAIRYFARMERS' ASSOCIATION, 528 Collins Street, Melbourne, will be awarded to the cow or heifer of the 1st, 2nd and 3rd prize winners in the specified Type and Utility classes (excluding the 3,000 lb. b./f. production class) gaining the highest combined points for butter fat production and type. -2863

In Type and Utility Classes where 10 or more animals actually compete, the six highest pointed animals shall be eligible to compete for the prize.

1 point will be allotted for every 10 lbs. of butter fat over 350 lbs. (with allowance for age) produced under Government Herd Test, the Victorian Herd Improvement Association or any other recognised Testing organisation during a lactation period of 300 days that followed the calving on, between or including 30th August, 1964, and 29th August, 1965.

FRIESIANS

The cows eligible to compete for this prize shall be brought together at 9.30 a.m. on Friday, 16th September, on the main arena for the purpose of being allotted points on type, with a maximum of 100.

Both production and type points shall then be added to determine the winner.

A TROPHY order, valued at \$10.50, presented by J. T. STRACHAN, "COOLABAH" FRIESIAN STUD, WARRAGUL, will be awarded to the Best Cow or Heifer competing in the Type and Utility Classes.

CLASS

329. *BULL, any age. — Competition restricted to animals entered in the ordinary classes. A bull will be eligible for entry in this class if it has not been awarded first prize in the class at a previous Royal Melbourne Show and if from a registered female which has averaged not less than 10 lbs. of butter fat per week in an official or semi-official test computed on a basis of not less than 273 days after assessing her production by adding allowances in accordance with the Victorian Government Herd Testing Scheme. Judging will be on points: 50 being allowed for type, and 50 for test pedigree. In this latter section, 25 points will be allowed for the butter fat record yield of the bull's dam, and 25 points for the record yield of the bull's sire's dam, in the proportion of two points for each 1 lb. of butter fat over 10 lbs. per week averaged by a cow after assessing her production by adding allowances in accordance with the Victorian Government Official Herd Testing Scheme. Records of the dam and sire's dam must be lodged with the entry, and only tests completed on or before 30th June, 1966, will be taken into consideration.—Prizes: \$6, \$4, \$2.

- 2- 1913 W. C. Calder, WANDILLA SHELDON 21515 (see also Class 322).
 3- 1914 Mr. & Mrs. R. J. Fryer, BRUNDEE PRIDE PRINCE 14042 (see also Class 317).
 1915 Galaview Pastoral Co., GALAVIEW MAGIC GOLD 21654 (see also Class 322).
 1916 A. Good & Sons, CLARIS VALE DENNIS DOMINO 19619 (see also Class 320).
 2- 1917 A. Good & Sons, CLARIS VALE JOE MASTER 22178 (see also Class 322).
 3- 1918 A. Good & Sons, CLARIS VALE MASTER 16822 (see also Class 319).
 1919 C. H. Jager, CORHAN ROYAL FINANCIER 22319 (see also Class 322).
 1- 1920 G. B. Joyce, GALAVIEW SUPERIOR FRASEA 2nd 19134 (see also Class 320).
 1921 R. B. Marshall, PARINGA DANDY MILO 19952 (see also Class 320).
 1922 M. J. O'Loughlin, ELMSDALE KENNEDY 2nd 18291 (see also Class 319).
 1923 J. Pratt, PINWOOD DANDY 18169 (see also Class 319).
 1924 J. Pratt, PINWOOD KING REPEATER 21286 (see also Class 322).
 1925 C. A. Riedell, BLOSSOM PARK JUDITH CHIEF 22403 (see also Class 322).
 1926 R. W. Smith & Son, TASSIE SEGIS PRINCE 2nd 15974 (see also Class 318).

A Trophy order, valued at \$10.50, presented by R. A. GUTHRIDGE, ESQ., COOLAN-GATTA FRIESIAN STUD, MAFFRA, will be awarded to the winner in Class 329.

FRIESIAN CHAMPIONS' MEMORIAL.—

Trophies in the form of "True Type" Models of a Friesian Bull and Cow, valued at \$12 each presented by THE FRIESIAN CATTLE CLUB OF AUSTRALIA (VICTORIAN BRANCH), will be awarded annually to the owners of the Champion Friesian Bull and of the Champion Friesian Cow or Heifer. The names of the winning animals each year, and of the owners and breeders, will be recorded upon an Honour Board, which will be displayed in the Friesian Cattle Pavilion. Special prizes of \$2.10 each, also presented by THE FRIESIAN CATTLE CLUB OF AUSTRALIA (VICTORIAN BRANCH), will be awarded to the owners of the Reserve Champion Bull and the Reserve Champion Cow.

CHAMPION DAIRY COW

(To be judged on type.)

A trophy order valued at \$50 together with a cash prize of \$50, both presented by the Dairying and Wholemilk Sections of the Australian Primary Producers' Union (Victorian Division), for the Champion Dairy Cow of the Australian Illawarra Shorthorn, Ayrshire, Dairy Shorthorn, Friesian, Guernsey, Jersey, and Red Poll breeds.

The successful exhibitor will also receive the Society's Championship Sash.

CONDITIONS FOR JUDGING

Each Judge of the abovementioned breeds will be required to nominate two cows, not necessarily the Champion or Reserve Champion, to compete for the trophy and prize.

In addition, each Judge will be required to nominate a third cow purely as a reserve.

Competition is restricted to cows exhibited in the "In Milk" Classes.

Should any breed fail to provide the requisite two cows, it cannot take part in the competition. This, however, would not debar the Judge of that breed from adjudicating to determine the award.

All cows nominated by the judges must be stripped out in the presence of the Stewards at 5 p.m. on the evening before judging.

Judges shall be required to refrain from conferring on the exhibits before or during judging.

All judges of the breeds named will take part in the judging and will allot 3 points for first, 2 for second and 1 for third according to their placings of individual animals.

If considered to be worthy, both nominations of any one breed can be placed first, second or third.

A Steward appointed by the Society will assess the points and the cow gaining the greatest number of points, shall be the winner.

In the event of a tie, an independent referee appointed by the Society shall then decide the winner.

At the conclusion of judging, each Judge's placings will be announced.

GOVERNMENT HERD TEST PRIZES

Section 32 — Government Herd Test Prizes

At the request of the Minister of Agriculture the Awards for Champion and Reserve Champion Herd Test Herd and Herd Test Cow have been suspended until the 1968/1969 Season.

TYPE AND UTILITY CLASSES

Prizes are presented by the Government of Victoria.

SPECIAL TYPE AND UTILITY CLASSES are provided in each Dual Purpose and Dairy Breed Section. They will be judged according to the following conditions:—

As a basis of qualification cows competing in these classes must have produced the following amounts of butter fat:—

2 year olds	300 lbs.
3 "	"	350 "
4 "	"	400 "
Mature cows	450 "

The specified quantities of butter fat must have been produced under Government Herd Test, the Victorian Herd Improvement Association or any other recognised testing organisation during a lactation period of 300 days that followed the calving on, between or including 30th August, 1964, and 29th August, 1965.

In the 3,000 lbs. butter fat production class, it is not necessary for cows to have gained a certificate during the aforementioned period.

In all cases where the tests are other than those of the Victorian Standard Herd Test Scheme, certificates issued by the Department or organisation which conducted the tests, must accompany the entry forms.

Judging will be on a type basis only.

No points will be allotted either for production or type.

Competition is restricted to animals entered in the ordinary Classes.

Index to Exhibitors in Cattle Sections

The numbers shown for Fat Cattle indicate the Classes in which the exhibitor is represented. In all other cases parentheses enclosed numbers indicate that the exhibit appears in a Special Class in addition to an Ordinary Class.

A

ADAMS, H. H., Tyabb Road, Moorooduc (Friesians).—2758.
 Alberni Bros., Fulham Grange, Cranbourne Road, Narre Warren (Fat Cattle).—1, 13: (Beef Short-horns).—144, 145, 146, 160, 197, 199, 202, 214, (222), (227), (233), (243).
 Allen, J. R., South Boorook, Mortlake (Herefords).—319, 320, 322, 332, 333, 341, 342, 343, 344, 345, 358, 359, 360, 361, 362, (400), (401), (402), (895).
 Amor, F. W. T. & L. A., 48 Dight Street, Richmond, N.S.W. (Ayrshires).—1433, 1434, 1446.
 Anderson, B. R., King's View Jersey Stud, Lyndhurst (Jerseys).—1540, 1541, 1584, 1608, 1638, 1639, (1691), (1692), 1728, 1729, 1794, 1821, 1822, (1915), (1945), (1964), 2023, 2024, 2025, 2058, 2059, 2069, 2070, (2110), (2111), (2119), (2120), (2130), (2143), (2144), (2186).
 Anderson, G. R., & Sons, Fyans, Toolern Vale (Jerseys).—1542, 1585, 1609, 1640, (1693), 1823, 1824 (1965), 2009, 2026, 2027, 2071.
 Anderson, H. J., Fyans Creek, Stawell (Jerseys).—1586, 1773, 1883, (1946), (1966), 1989, 2072.
 Anderson, J. C., King's Vale, Lyndhurst (Jerseys).—1543, 1587, 1610, 1641, 1642 (1694), 1730, 1731, 1758, 1759, 1825, 1884 (1916), (1947), (1967), 1990, 2028, 2060, 2073, 2074 (2164), (2187), (2188), (2208).
 Andes Pastoral Co., Congupna Road, via Shepparton (Friesians).—2518, 2519, 2534, 2535, 2554, 2555, 2570, 2571, 2572, 2573, 2574, 2575, (2593), (2594), (2595), (2596), 2620, 2621, 2650, 2651, 2662, 2663, 2675, 2676, 2719, 2732, 2733, 2759, 2760, 2769, 2803, (2828), (2841).
 Andrew, H., Numurkah (A.I.S.).—1159, 1171, 1180, 1190, (1199), 1210, 1218, 1220, 1227, 1234, 1239, 1266, 1273, (1286), (1296), (1303), (1310), (1314).
 Andrew, Walter, Kelvin Grove, Whittlesea (Ayrshires).—1322, 1342, 1349, 1356, (1411), 1435, 1493, (1520).
 Anglian, W. A., Marnong, Mickleham (Poll Herefords).—461.
 Askew, K. D., Netherlands, Sale (Jerseys).—1826, 1885.

Askew, Mrs. S. R., Netherlands, Sale (Ayrshires).—1395: (Jerseys).—1544, 1545, 1567, 1588, 1611, 1612, 1643, (1695), (1696), 1732, 1760, 1761, 1779, 1795, 1796, 1797, 1827, 1886, (1917), (1918), (1929), (1948), (1968), 1991, 2002, 2010, 2029, 2061 (2165), (2189).
 Associated Forest Holdings Pty. Ltd., P.O. Box 582, Burnie Tas. (Fat Cattle).—1, 2, 3, 4, 5, 6, 7, 9, 10, 17.
 Atkinson Bros., Willow Park, Swan Hill (Dairy Short-horns).—960, 965, 970, 971, 976, 977, 985, 995, 1001, 1009, 1010, 1014, (1048), (1049), (1050), (1051), (1052), (1053), (1062), (1063), (1073), 1093, 1097, 1108, 1115, 1116, 1117, 1139, (1151), (1152).
 Atkinson, E. W., Cumbria Jersey Stud, Mortlake (Jerseys).—1887, 2011.

B

BACKWELL, E. L., P.O. Box 402, Geelong (Angus).—623, 632, 650, 664, (694), (705), 720, 751.
 Bahr, Albert, & Co., Wasley, P.O. Box 48, Henty, N.S.W. (Angus).—738, 770, 787.
 Ballarat Orphanage, Box 87, Ballarat (Jerseys).—1613, 1644, 1645, 1646, (1697), 1733, 1798, 1828, 1829, 1830, 1864, (1930), (1949), 2003, 2012, 2030.
 Barlee, H., Bimbimbadeen, R.M.B., Corryong (Murray Greys).—877.
 Battersby Bros., Leighwood Grange, Korumburra (Angus).—624, 651, 665.
 Beer, E. W. & E. E., Private Bag 56, Rochester (Red Polls).—905, 906, 907, (909), (910), (911), (912), 913, 914, 915, 916, 925, 932, 933, 934, 938, 940, 941, 942, (948), (952), (953), (957).

INDEX TO EXHIBITORS—CATTLE

- Beggs, T. G., Titan Hereford Stud, St. Marnocks, Beaufort (Herefords).—363, 364, 385, 388, (396), (403), (410).
- Bemersyde Farms, Private Bag, Swan Hill (Jerseys).—1546, 1568, 1569, 1589, 1614, 1615, 1647, (1598), 1734, 1735, 1762, 1799, 1831, 1865, 1888, (1911), (1950), (1969), 1992, 2013, 2031, (2131), (2166), (2167), (2190), (2191), (2209).
- Bentley, I. & L., Archer Street, Shepparton (Guernseys).—2313, 2214, 2228, 2240, (2272), 2291, 2305, 2314, 2349, 2450, (2406), (2419), (2432), 2443, 2454, 2467, 2471, (2492), (2497).
- Bignmore, A. W., 30 Hicks Street, Lara (Guernseys).—2463.
- Bingham, G. V., Box 173, Lardner, via Warragul (Ayrshires).—1343, 1396, 1436, (1473), 1488, 1491, 1501, (1513).
- Bird, A. R. & L. M., Belmore Park, Tinks Road, Narre Warren (Ayrshires).—1332, 1389, 1437, 1438, 1502, (1514).
- Blake, B. A. & J. L., Yarrowalla Road, Miliamo (Wahmans).—890, 891, 893.
- Blake Bros., P.O. Box 45, Wagg, N.S.W. (Angus).—582, 607, 633, 652, 686, (694A), (706), 721, 739, 771, 772, 788, (806), (825), (896).
- Blum, W., & Sons Pty. Ltd., Barretts Road, Baxter (Jerseys).—1648, 1735, 1800, 2075, (2145).
- Bodey, A. A. & V. L., Lorraine, Doon (Beef Shorthorns).—124, 135, 167, 185; (Poll Shorthorns).—253.
- Bolton, Frank, 48 West Street, Daylesford (Dairy Shorthorns).—1109, 1118.
- Boothby, W. R. & M. B., Peechelba East (Fat Cattle).—3, 5, 12, 17.
- Bott Bros., Arrandale, Dingwall, via Kerang (A.I.S.).—1160, 1161, 1172, 1181, 1187, 1191, 1192 (1199), (1200), 1211, 1221, 1228, 1240, (1246), (1247), (1253), 1263, 1271, 1274, 1275, (1282), (1283), (1287), (1299), (1304), (1311), (1315).
- Bolt, J. & A. C., Box 26, Yarrowonga (Fat Cattle).—5, 3, 4, 5, 6, 9, 10, 11, 12, 12a, 17.
- Bottomley Enterprises Pty. Ltd., P.O. Box 35, North Melbourne (Angus).—634.
- Bowen, E. L., New Gisborne (Beef Shorthorns).—191.
- Boyd, A. S. & N. L., Kilmarnock, Tubbal Road, Young, N.S.W. (Fat Cattle).—3, 5, 6, 7, 17; (Angus).—608, 625, 667, (695), (707), 722, 789, 790, (807), (825).
- Brewarrana Pty. Ltd., Box 94, Bowral, N.S.W. (Poll Herefords).—427, 436, 437, 528, (545), (556), (568).
- Brindley, L. R. D., Mybee, Docker, via Wangaratta (Fat Cattle).—1, 4; (Herefords).—323, 365, 389, (411).
- Broad, Nucl. Sutton Grange (Jerseys).—1801.
- Broad, R. C., Krandall, Sutton Grange (Jerseys).—1547, 1548, 1570, 1590, 1591, 1615, 1617, 1618, 1649, 1650, 1651, 1652, (1699), (1700), (1701), 1737, 1763, 1832, 1873, 1866, (1921), (1933), (1951), (1970), 2014, 2075, 2077, (2132), (2133), (2146), (2147), (2148), (2168), (2169), (2170), (2171), (2192), (2193), (2194).
- Brown, C. C. & A. E., Rosemont, Toolamba (Guernseys).—2292, 2370, 2472.
- Brown, N. L., Clammount, Mitawa, via Wangaratta (Beef Shorthorns).—128, 168, 169, 203, 206, 215 (223), (230), (234).
- Bryant, R. G., Mt. Evans, Darlington (Poll Herefords).—428, 429, 444, 477, 478, 508, 511, 529, (546), (557), (569), (897).
- Buchanan, A. K. & J., Strathburn, Bunbartha, via Talligarooona (Dairy Shorthorns).—961, 972, 978, 1015, 1032, (1054), (1055), (1064), 1083, 1094, 1098, 1119, 1120, (1153).
- Buchanan, J. M., & Son, Glencira, Flinders (Ayrshires).—1323, 1344, 1378, 1397, (1412), 1439, 1447, 1489, 1497, 1503, (1521), (1530), (1535).
- Bulgary Pastoral Co., Bulgary, R.M.B. 1012, Wagg, N.S.W. (Fat Cattle).—3, 6, 17; (Angus).—583, 752, 759, 760.
- Bull, S. G. & N. J., Peppermint Park, Main Road, St. Andrews (Ayrshires).—1448.
- Bunn, A., & Son, Wattle Park, Tatura (Ayrshires).—1324, 1333, 1357, 1358, 1367, 1368, 1369, 1379, 1382, 1390, 1398, 1399, (1413), 1440, 1449, 1450, 1481, 1495, 1504, 1505, (1522), (1528), (1531), (1532), (1536).
- Burgmann, F. A., Katandra West (Jerseys).—1549, 1550, 1571, 1592, 1593, 1619, 1653, 1654, (1702), (1703), 1738, 1764, 1765, 1780, 1781, 1782, 1834, 1889, (1919), (1934), (1952), (1971), 2004, 2032, 2078, (2149), (2150), (2154), (2152), (2172), (2195).
- Burgmann, J., Katandra West (Friesians).—2504, 2505, 2520, 2536, 2537, 2576, 2577, 2622, 2677, 2697, 2734, 2735, 2804, (2842), (2855), (2874), (2875), (2889).
- Burston, J. M., Yallamba, Mulwala, N.S.W. (Fat Cattle).—12.
- CALDER, W. C., Mt. Eccles Loose Bag, via Leongatha (Friesians).—2805, (2913).
- Callaghan, J. J., 125 Murray Road, Preston (Poll Herefords).—462.
- Cameron, M. C., Ardroy, Euroa (Fat Cattle).—1, 2, 4, 5, 17 (Angus).—609, 626, 665, 669, (696), (708), 740, 753, 773, 791, (808), (827), (898).
- Camm, R. F., Camberly Park, Monbulk (Poll Herefords).—445, 446, 447, 479, 480, 506, 530, 531, (547), (558), (570), (571).
- Canobie, Allen V., Happy Valley, Pakenham East (Ayrshires).—1334, 1391, (1408), (1409), 1451.
- Canobie, H. D. W., Osborne Park, Warragul (Ayrshires).—1383.
- Canobie, J. Roland, Roland Park, Pakenham East (Ayrshires).—1325, 1326, 1335, 1336, 1345, 1350, 1359, 1360, 1361, 1370, 1371, 1372, 1380, 1384, 1400, (1414), (1415), (1416), (1426), (1427), (1428), 1452, (1468), (1469), (1470), (1474), (1475), (1476), 1483, 1506, (1515), (1523), (1533), (1537).
- Canterbury, M. E., Canterbury Hereford Stud, Leongatha Road, Yarragon (Herefords).—390.
- Carmody, J., Nariel, via Cudgewa (Fat Cattle).—1, 5, 15.
- Carson, D. R., Springs Road, Donnybrook (Ayrshires).—1337.
- Castle Bend Pty. Ltd., Box 94, Bowral, N.S.W. (Poll Herefords).—512.
- Chambers, A. M., Glencoe, Malone's P.O., via Warrnambool (A.I.S.).—1162, 1163, 1173, 1193, (1201), 1212, 1229, 1235, 1241, 1242, 1256, 1264, 1267, 1276, (1288), (1295), (1300), (1305), (1316).
- Chard, N. A., Wilatibee, Private Bag, Terang (Ayrshires).—1453, 1454, 1507.
- Chick, A. E. & L. M., Derrewet, Mount Macedon (Jerseys).—1802, 1890, 1891, (1920), (1972), 2079.
- Clark, W. J., Glenavon Jerseys, Monometh (Jerseys).—1551, 1572, 1620, 1621, 1655, 1656, (1704), (1705), 1739, 1768, 1807, 1804, 1835, 1836, (1935), (1953), (1973), 1993, 2005, 2015, 2033, 2080.
- Clarke Cattle Co., Bolinda Vale, Clarkefield (Beef Shorthorns).—192; (Santa Gertrudis).—838, 839.
- Clarke, E. & G., & Sons, Samarra, Ladysmith, via Wagg, N.S.W. (Dairy Shorthorns).—979, 996, 1016, 1033, (1065), 1084.
- Clarke, R. D., Glenroland, P.B. 17, Warrnambool (Ayrshires).—1455.
- Clarke, Sir Rupert, W. J., Bart., Bolinda Vale, Clarkefield (Beef Shorthorns).—147, 170, 216.
- Clyne, A. G. & B., Pty. Ltd., Tiamba West, Gippsland (Jerseys).—1573, 1622, 1657, 1658, (1706), (1707), 1740, 1741, 1783, 1805, 1837, (1921), (1954), (1974), 2034, 2081, (2134), (2135), (2153), (2154), (2173).
- Cock, Hainsworth T., Bonds Road, Lower Plenty (Fat Cattle).—7.
- Coleman Bros., Box 36, Stratford (Guernseys).—2229, 2241, (2120), 2455, 2473.
- Coleman, C. O., Toongabbie, Gippsland (Angus).—670, 671.
- Cook, J., Toora View, Slieck's Road, Toora (Guernseys).—2215, 2315, (2327), (2394), 2441.
- Cornish, J. P., Pty. Ltd., Mill Street, Moorooona (Fat Cattle).—1; (Murray Greys).—862.
- Cowley, C. G. & I. F., Roseleigh, Box 142, Pannaroo, S.A. (Angus).—594, 723, 741, 774, 792.
- Cox, A., & Sons, Box 153, Kyabram (Jerseys).—1574, 1594, 1659, 1660, (1708), 1742, 1767, 1835, 1839, (1922), (1955), (1975), 2016, 2082, (2112), (2121), (2136), (2137), (2155), (2156), (2174).
- Cox, C. M., Talislea, Kyabram (Jerseys).—1595, 1623, 1661, 1662, (1709), 1768, 1784, 1806, 1840, 1867, 1892, (1923), (1936), (1956), (1976), 2017, 2303 (2175), (2196).
- Cox, R., Murray Vale, via Swan Hill (Jerseys).—1552, 1575, 1596, 1597, 1598, 1624, 1625, 1663, (1710), (1711), 1713, 1785, 1807, 1841, 1899, (1937), (1957), (1977), 2006, 2035, 2084, 2085, (2138), (2157), (2197), (2198), (2199), (2210).
- Crichton-Brown, R., 11 Castlereagh Street, Sydney, N.S.W. (Poll Herefords).—416, 438, 481, 526, 532, (548), (559), (572).
- Crosby, C. Clive, Flat 8, 2 North Road, Brighton (Beef Shorthorns).—126, 161, 171, 185, 194, 207 (235), (244); (Murray Greys).—845, 880.

INDEX TO EXHIBITORS—CATTLE

D

- DARK & GIBSON, Dalry Road, Launching Place (A.I.S.).—1188, 1219, 1230, 1260, 1268, 1272.
 Davis, W. J. A., & Sons, Woodleigh, Corowa, N.S.W. (Beef Shorthorns).—137, 138, 139, 148, 149, 150, 172, 187, 195, 200, 208, 217, (224), (228), (236), (245).
 Davison, J. B. & J. M., Bendinine, Whitfield (Guernseys).—2216, 2293, 2360, 2371, 2459.
 Davison, S. & A. & J., Bendinine, Whitfield (Guernseys).—2316, (2328), 2372, 2474.
 Doherty, A. M., Tulagi, Deniliquin, N.S.W. (Fat Cattle).—2; (Angus).—595, 610, 635, 636, 637, 653, 672, (697), (709), 732, 742, 754, 793 (809), (828).
 Doherty, J. T., Stornicroft, Craigieburn Lane, Wollert (Fat Cattle).—6, 7.
 Doig, B. R. & J. S., Kinrossie, Oxley Flats, Wangaratta (Ayrshires).—1351, 1392, (1417), 1484.
 Dolman, J. E. & L. E., Rowan, Glenthompson (Angus).—627, 673, 724, 761, 775.
 Drechsler, W. P. & M. J., Berry Bank, Box 317, Swan Hill (Jerseys).—1553, 1554, 1555, 1576, 1599, 1600, 1626, 1664, (1712), (1713), (1714), 1744, 1769, 1770, 1786, 1808, 1842, 1843, 1868, 1869, 1894, 1895, (1924), (1925), (1938), (1958), (1978), 1994, 2036, 2037, (2139), (2140), (2141), (2142), (2158), (2159), (2160), (2176), (2177), (2178), (2179), (2200).
 Dudley, S. J., & Sons, Baringhup (Jerseys).—1745, 1771, 1772, 1844, 1845, 1896, 2038, 2039, 2086, 2087, (2113), (2122), (2123), (2180).
 Dumesny, S. & L., Nullawarre, via Allansford (Guernseys).—2217, 2230, 2242, (2273), 2294, 2317, (2329), (2330), 2361, 2373, (2395), (2413), (2421), (2433), 2469, 2475.
 Dunn, T. W. & J. A., East Trentham (Dairy Shorthorns).—1140.

E

- ECKERMANN, M. & J., Box 33, Eudunda, S.A. (Jerseys).—1627, 1665, (1715), 1870, 1897, (1979), 2018, 2040, 2062, (2201); (Guernseys).—2243.
 Engler, E. A. & E. M., Box 120, Penola, S.A. (Angus).—596.
 Evans, A. R. & M. C., Nandowra, Marshall P.O. (A.I.S.).—1164, 1174, (1202), 1231, 1243, 1257, 1269, 1277, (1289), (1296), (1301), (1306), (1317).
 Evans, N. C., Plentyland Stud, Jacksons Road, Coorimung (Jerseys).—1898.

F

- FALLS, T., & Sons, Yaralla, Dingee (Beef Shorthorns).—127, 129, 130, 140, 151, 152, 153, 173, 188, 193, 196, 218, (229), (237), (246).
 Feldtmann, E. H., Major Plains, via Goorambat (Poll Herefords).—419, 448, 463.
 Field, Herbert, Pty. Ltd., 11 Loftus Street, Sydney, N.S.W. (Herefords).—324, 325, 329, 330, 334, 346, 347, 366, 367, 380, 381, 386, 387, 391, 392, (396), (404), (405), (412), (899).
 Flanagan Bros., Box 50, Merrigum (Ayrshires).—1338, 1346, 1401, 1441, 1456, 1482, 1508.
 Fleming, I. & P. M., Invergelly P.O., Box 2, Finley, N.S.W. (Jerseys).—1577, 1628, 1629, 1666, 1667, (1716), 1809, 1810, 1871, 1899, (1959), (1980), 2041, 2088, 2089, (2114), (2115), (2124), (2125), (2181), (2202), (2211).
 Foster & Kee, Wild Dog Valley, via Leongatha (Friesians).—2652, 2678, 2720, 2721, 2806, (2843).
 Fryer, Mr. & Mrs. R. J., Box 206, Dandenong (Friesians).—2521, 2578, (2597), (2598), 2623, 2624, 2698, 2761, (2829), (2856), (2890), (2914).

G

- GALAVIEW PASTORAL CO., R.M.B. 18, Finley, N.S.W. (Friesians).—2506, 2507, 2522, 2538, 2556, 2557, 2579, (2599), (2600), 2625, 2653, 2664, 2699, 2722, 2736, 2772, 2780, 2795, 2807, (2830), (2844), (2857), (2876), (2877), (2891), (2892), (2915).
 Gardiner, C. P. & M., Box 126, Tongala (Friesians).—2558, (2601), 2626, (2878).
 Gardner, E. H., & Son, Tarago Park, Longwarry North (Friesians).—2737, 2773.
 Garside, Miss T. F., Bogar, South Gippsland Highway, Lyndhurst (Guernseys).—2254, 2260, (2274), (2275), 2306, (2331), (2332), (2407), (2414), (2422), (2434).
 Gaynor, B., Box 109, Bacchus Marsh (Guernseys).—2307, 2456.
 Gibbon, R. & L., Manks Road, Koo-wee-rup (Ayrshires).—1362, 1442, 1457, 1458, 1485.
 Gleeson, M. K. & F. J., Maritana, Private Bag, Warrnambool (Guernseys).—2476.
 Goddard, I. & D. M., Roadside Delivery, 11 Mile Road, Cora Lynn (Ayrshires).—1327, 1339, 1402, (1418), 1443, 1459, 1460, 1490, (1524).
 Godde, W. H., Glenelg, Culcairn, N.S.W. (Fat Cattle).—3, (Angus).—584, 611, 674, (698), 725, 755, 762, 776, 794, (810), (829). (Murray Greys).—846, 863, 881.
 Good, A., & Sons, Claris Vale, Box 143, Echuca (Friesians).—2508, 2523, 2539, 2559, (2602), (2603), 2627, 2665, 2679, 2700, 2738, 2762, 2774, 2775, 2781, 2782, 2808, 2809, (2831), (2845), (2858), (2879), (2880), (2893), (2894), (2909), (2916), (2917), (2918).
 Goodfellow, W., Old Sale Road, Drouin West (Friesians).—2666, 2701, 2723, 2796, (2846).
 Goodman & Youl, Roseneath, Kilmany South (Ayrshires).—1328, 1352, 1363, 1373, 1374, 1375, 1403, (1419), (1419A), (1429), (1430), 1461, 1462, (1471), (1472), (1480), 1498, (1516).
 Gordon, D. L., Grimshaw Road, Bundoora (Friesians).—2739, 2810.
 Gordon, Gilbert, C.B.H. Poll Hereford Stud, Woodend (Poll Herefords).—464, 465, 521, 533, (549), (560), (573).
 Gordon, Keith R., Ryelands, Ardmuna (Friesians).—2509, 2524, 2580, (2604), 2667, 2680, 2702, 2734, 2740, 2741, 2776, (2832), (2859), (2895).
 Gough, C. P. & T. M., The Lodge, Kal Kallu (Murray Greys).—878.
 Greaves, James A., Baroona, R.M.B. 63, West Wyalong, N.S.W. (Fat Cattle).—1, 2, 3, 4, 5, 6, 10.

H

- HAIN, K. W., Gunyah, Private Mail Bag, Cooma, N.S.W. (Herefords).—331.
 Hall, A. G., & Sons, Mid Hill, Karramomus, via Arcadia (Angus).—585, 628, 675, 676, 777, 795.
 Hall, Mrs. N., & Sons, Belford Park, Stanhope (Ayrshires).—1329, 1347, 1353, 1376, 1393, 1404, (1420), (1421), 1463, 1491, 1492, 1496, 1509, (1525), (1534), (1538).
 Handbury, W. H. & J. P., Peninsula, Pindari, Ballnarring (Murray Greys).—847.
 Hanson, J., D. & R., The Braes, Macarthur (Fat Cattle).—1, 2, 3, 4, 5, 6, 16, (Poll Herefords).—420, 430, 449, 466, 482, 513, 514, 522, 534, 535, (550), (561), (900).
 Harding, Eric, 76 The Esplanade, Brighton (Angus).—796.
 Hawkins, S. K. & C., Springfield, Finley, N.S.W. (Poll Herefords).—431, 439, 440, 450, 451, 467, 468, 483, 484, 485, 486, 487, 505, 523, 536, 537, (551), (562), (574), (575).
 Hay, R. W., Ondit, via Colac (Dairy Shorthorns).—1121, 1141.
 Hayward, R., Tyntynder South, via Swan Hill (Fat Cattle).—1, 2, 4, 5, 17.
 Haywood, Dr. A. R., Bittern (Jerseys).—2042, 2043.
 Heath, E. L., & Son, Private Bag 76, Camperdown (Jerseys).—1578, 1579, 1630, 1668, (1717), 1773, 1774, 1846, 1872, 1939.
 Henderson, J. L. C. & J., Carracoorte, Private Bag, Warrnambool (Ayrshires).—1330, 1340, 1364, 1381, 1385, 1405, 1406, (1422), (1431), 1464, 1465, (1477), (1478), 1486, 1510, 1511, (1517).

INDEX TO EXHIBITORS—CATTLE

Hicks, W. K., Pine Hill, Wellington Road, Rowville (Poll Herefords).—469, 524, 525, (563), (576).
 Hipwell, D. E., Private Bag, Cohuna (Guernseys).—2460.
 Hipwell & Halliday, Athol, Tallygaroopna (Fat Cattle).—2, 4, 20. (Red Polls).—917, 918, 935, (949), (954), (958).
 Hopkins, John A., Burong, Winchelsea (Fat Cattle).—5.
 Howard, Mrs. P. J., Smith Gully Post Office (Guernseys).—2362, 2461.
 Howard, W. C. A., Valley View, Wyuna, via Kyabram (Fat Cattle).—3, 6, 21. (Dairy Shorthorns).—966, 967, 973, 980, 986, 997, 998, 1017, (1056), (1066), 1110, 1122, 1123, 1124, 1142.
 Howe, Estate S. T., Box 4, Drouin (Dairy Shorthorns).—962, 981, (1046), (1057), (1067), 1099, (1154).
 Hutchinson, B. W. & J. A., Mandaville, Private Bag 77, Camperdown (Red Polls).—919, 922, 926, 930, 939, 943.
 Hutchinson, W. H. & H. J., Strathavon, Weering (Dairy Shorthorns).—982, 983, 1002, 1018, 1034, 1035, (1068), 1111, 1112, 1125, 1126, 1143.

I

INGREY PASTORAL CO., Calare, Henty, N.S.W.—(Beef Shorthorns).—154, 174, 204, (238). (Poll Shorthorns).—260, 265, 268, 294, 296, 297, (306), (308), (314).
 Iskov, J., & Sons, Morella, Strathlea, via Newstead (Dairy Shorthorns).—963, 964, 987, 990, 999, 1003, 1011, 1019, 1036, 1042, (1058), (1069), (1074), (1079), 1085, 1100, 1113, 1127, 1128, (1155).

J

JACKSON, John, Box 17, Romsey (Angus).—586, 612, 654, 677, (699), (710), 756, 778, 779, 780, 781, 782, (811), (812), (830).
 Jager, C. H., Devon Farm, Lilydale (Friesians).—2510, 2525, 2540, 2581, (2605), (2606), 2628, 2629, 2654, 2668, 2681, 2703, 2725, 2726, 2783, 2811, 2812, (2833), (2847), (2860), (2896), (2897), (2898), (2919).
 James, Barry A., Alloway Farm, Christmas Hills, via Yarra Glen (Jerseys).—1580, 1669, 1670, (1718), 1746, 1847, 1848, (1981), 2044, (2161).
 Jones, A. C. & Mrs. D. A., Orana, Harden, N.S.W. (Herefords).—321, 335, 348, 377, 393, (397), (406), (413).
 Joyce, G. B., Waterdale, via Tocumwal, N.S.W. (Friesians).—2742, 2784, (2920).
 Junor, R. G., Royleen Park, Gordon's Lane, South Morang (Dairy Shorthorns).—968, 1037, (1080), 1086, 1101, 1144.

K

KALLADY, V. D. & P. G., Jack River, via Gelliondale (A.I.S.).—1165, 1182, (1203), 1265, (1290).
 Karoo Partnership, Private Bag 41, Terang (Poll Herefords).—421, 452, 470.
 Kelm, F. E., Box 255, Horsham P.O. (Jerseys).—1671, 1747, 1811, 1900, 2045, 2090.
 Kelso Partnership, Kelso Park, N.W. Mooroopna (Poll Shorthorns).—254, 255, 269, 270, 277, 281, 299, (309), (315).
 Kidman, R. C., Box 132, Penola, S.A. (Fat Cattle).—1, 2, 3, 5, 10, 12, 13, 14. (Beef Shorthorns).—162, 163, 164. (Poll Shorthorns).—271.

Kil-Dale Estate, Kilmarnock, Codrington (Murray Greys).—848, 854, 867, 868, 869, 882, (887).
 Kildrummie Poll Hereford Stud, Kildrummie, Holbrook, N.S.W. (Poll Herefords).—432, 453, 454, 471, (552).
 Killingbeck, J., Box 218, Kyabram (Jerseys).—1601, 1672, 1673, 1901, 2046, 2091.
 Killmister, J. J., Cocomah, Picola North (Poll Shorthorns).—278, 282, 283, 284.
 King, R. R., & Son, Crymelon, Warracknabeal (Angus).—597, 629, 638, 639, 743, 757, (813).
 Kirley, L. P., Dederang P.O., via Wodonga (Guernseys).—2218, 2261, 2374, 2375, (2396), 2470, 2477.
 Kirkton, J. M., Dunvegan, Tinonee, via Taree, N.S.W. (Jerseys).—1556, 1557, 1631, (1719), 1812, 1813, 1873.
 Kyalla Pty. Ltd., Greenwich Park, via Towrang, N.S.W. (Beef Shorthorns).—155, 165, 175, 205, (239), (247).

L

LACK, Henry W., Runnymede Angus Stud, Markwood, via Wangaratta (Angus).—640, 678, (711), 726, 763, 797, (814), (831).
 Lamond, V. J., & Son, R.M.B. 368, Nowra, N.S.W. (Friesians).—2541, 2542, 2543, 2682, 2683, 2684, 2763, 2785.
 Lane, D. F., & Sons, Bowen Vale Stud, R.S.D. Katandra West (Dairy Shorthorns).—991, 1000, 1004, 1005, 1020, 1021, 1022, 1023, 1102, 1103, 1145.
 Larmour, F. G., & Sons, Brung Brungle, Wannon (Beef Shorthorns).—141, 176, 189. (Poll Shorthorns).—261.
 Liddle, C. R., Winnap (Fat Cattle).—8.
 Liddle, R. E., Drung Wayside, Horsham (Friesians).—2685, 2704, 2743, 2813.
 Long, J. A., 17 Paisley Avenue, Torrens Park, S.A. (Fat Cattle).—3, 5, 10, 17.
 Lord, Keith T., Mittawarra, Eskdale (A.I.S.).—1166, 1236.
 Lucas, John, Bendullen Stud, Jackson's Track, Laber-touche (Friesians).—2786.
 Luke, Sir Kenneth, Deepfields, Romsey (Poll Herefords).—433, 455, 456, 472, 488, 489, 490, 491, 507, 538, 539, (553), (564), (577), (578), (901).
 Lumb, E. R., Argyll, Bannockburn (Angus).—655.
 Lynn, J., P.O. Box 133, Orbest (Fat Cattle).—104, 112.

M

McCOMBE BROS., c/o 32 O'Connor Street, Horsham (Dairy Shorthorns).—988, 989, 992, 1006, 1024, 1038, (1047), (1070), (1071), (1075), (1081), 1090, 1095, 1129, 1130, 1146, (1156).
 McCready, J. W., Jnr., c/o Seifferts Private Mail Bag, Drysdale Road, Geelong (Dairy Shorthorns).—1043.
 McCready Partnership, c/o Seifferts Private Mail Bag, Drysdale Road, Geelong (Dairy Shorthorns).—1007.
 MacDiarmid, F. M., R.M.B. 230, Barton High, Canberra, A.C.T. (Poll Herefords).—422.
 McDonald, I. R., Tarilta, R.S.D., via Castlemaine (Dairy Shorthorns).—974, 993, 1012, 1025, 1026, 1039, (1059), (1072), (1076), (1082), 1091, 1104, 1131, 1132, 1133, 1134, 1147, (1157).
 McDonald, K. A., Plenty Road, South Morang (Guernseys).—2376, 2445, 2478.
 McDonald, Misses P. E. & C. J., Hall Road, Skye (Guernseys).—2318, 2319, (2333), (2334).
 McDonald, V. & R., Carramar, Cavendish (Fat Cattle).—2, 5. (Angus).—656, 679, 680, 727, 733, 798.

INDEX TO EXHIBITORS—CATTLE

McEachern, R. L., Terinallum, Darlington (Herefords).—326, 336, 337, 349, 368, 369, 376, 378, 379, 382, 383, 384, 394, (398), (399), (407), (408), (414), (415). (Poll Herefords).—473, 509, 515, (565), (902).

McIntosh, J. M., Boorganna, Kialla, via Shepparton (Guernseys).—2219, 2231, 2262, 2263, 2264, (2276), (2277), 2295, 2351, 2377, (2408), (2435), 2449, 2462, 2479.

McIntyre, F. A., Heather Brae, Digby (Herefords).—327, 350, 351, 352, 370, (409).

McKenna, J. M., & Co., 19 McGill Street, Benalla (Beef Shorthorns).—156, 177, 178, 179, 190, 198, 209, 210, (219), (225), (231), (240), (241), (248). (Poll Shorthorns).—266, 279, 285, 298, (316).

Mackenzie, Miss E. J., Nith Vale, Murray Road, Bunyip (Guernseys).—2232, 2233, 2320, 2352, 2363, 2378, 2379.

McKenzie, H. & C., Spring Valley, Woodford (Jerseys).—1674, 1748, 1849, 1874, 1875.

McKenzie, Miss L. D., Woodford (Jerseys).—1850.

McLean, Ian, & Sons, Box 13, Vinifera (Angus).—587, 613, 641, 681, (700), (712), 744, 799.

McLennan, K. R. F., Canonbie, Derrinal (Red Polls).—923, 944.

McNab Bros., Oakbank, Tullamarine (Ayrshires).—1386.

McNab, J. A. G., Hutton, Tullamarine (Ayrshires).—1377.

McNab, L. M. & V. G., Lyndhurst Road, Cranbourne (Guernseys).—2244, 2245, (2278), 2308, 2321, (2335), (2336), 2353, 2354, 2380, (2397), (2423), (2424), (2436), 2450, 2457, 2463, (2493), (2498).

Mahar, E. L., Lancefield Road, Woodend (Poll Shorthorns).—286, 302, 303, (310).

Maloney, P. J., & Son, Belgonia Jersey Stud, Tongala (Jerseys).—1558, 1559, 1581, 1602, 1632, 1633, 1675, 1676, (1720), (1721), 1749, 1750, 1787, 1851, 1852, 1902, (1926), (1940), (1941), (1960), (1982), 2047, 2063, 2092, 2093, (2162), (2182), (2203).

Manson, D. R., & Son, Wanrua, Newry, North Gippsland (Fat Cattle).—1. (Poll Herefords).—441, 474, 475, 516, 526, 540, (579).

Margaret Stud, Margaret River, W.A. (Murray Greys).—879.

Marshall, R. B., Box 36, Berwick (Friesians).—2511, 2512, 2526, 2544, 2545, 2560, 2561, (2607), (2608), 2630, 2655, 2669, 2686, 2705, 2706, 2707, 2727, 2764, 2787, 2814, (2834), (2848), (2881), (2882), (2899), (2900), (2901), (2921).

Maslen, C. & Mrs. J. V., Mainvu, Nerrim South (Murray Greys).—875.

Maslen, J. V. & C. F., Mainvu, Nerrim South (Guernseys).—2220, 2296, 2297, 2322, (2337), 2355, 2381, 2382, (2398), (2430), 2480, 2481.

Meaklim, R. H., Mooropna North (Poll Shorthorns).—272, 280, 287.

Meikle, J., & Son, Meeniyan (Poll Herefords).—423.

Meidrum Partnership, Hunt's Road, Bittern (Murray Greys).—883, 884.

Merriville Pty. Ltd., Hillview, Murrumbateman, N.S.W. (Poll Shorthorns).—251, 252, 256, 262, 263, 288, 292, 295, 300, 304, (311), (312), (317). (Poll Herefords).—417, 424.

Metherall, R. & K., Leighlands, Tooradin North (Murray Greys).—849, 858.

Miles, W. R., Katunga (Jerseys).—1876, 2007, 2048.

Mitchell, A. J., Riverdale, Diamond Creek Road, Greensborough (Angus).—598, 614, 682.

Mitchell, G. H. & M. C., Beemelon, R.M.B. 377, Deniliquin, N.S.W. (Poll Shorthorns).—257, 258, 259, 267, 273, 274, 275, 289, (318).

Mock, S. L., Lincoln Park, Dhurringile (Jerseys).—1560, 1677, 1814, 1853, 1877, 1903, 1904, (1983), 1995, 2008, 2049, 2094.

Monaghan, J. W. & P. A., Coongee, Box 32, P.O., Stawell (Angus).—657.

Moore, C. F., Rhondra, Anglesea Road, Bellbrae (Guernseys).—2221, 2309, 2323, (2338), 2356, 2357, 2383, 2384, (2399), 2451, 2464, 2482.

Moore, Mr. & Mrs. C. O., Chechingurk, Mornington (Fat Cattle).—12A, 12B.

Moran, L. A., Jonglands, Narre Warren (Guernseys).—2324, 2364, 2385.

Morris, P. R., Heskett, Mayrung, via Deniliquin, N.S.W. (Beef Shorthorns).—142, 180.

Morton, Miss N. C., Box 146, Bacchus Marsh (Dairy Shorthorns).—1027.

Moss, L. A., Riversdale, Tumblong, N.S.W. (Beef Shorthorns).—220. (Poll Shorthorns).—276.

Mounsey, W. H. & Mrs. H. E., Box 129, Dandenong (Angus).—599.

Moyse, E. W. & D. H., Erica, Spring Creek, Tallangatta (Fat Cattle).—1, 2, 3, 4, 5, 6, 7, 17; (Angus).—615, 616, 642, 658, 683, (701), (713), (714), 745, 764, 800, (815), (816), (832).

Mudie, K. C. & D. A., Ten Mile Road, Yarragon A.I.S.).—1175, (1204), 1222, 1237, 1261, 1278, (1291), (1318).

Myers, F. P., Boongala, Hunt's Road, Bittern (Jerseys).—1815, 1854, 1996, 2050, 2095.

N

NANKERVIS, J. R., Springhurst (Ayrshires).—1444.

Napier, J. & M., Murraba, Coldstream (Fat Cattle).—2, 5. (Angus).—617. (Murray Greys).—850, 859.

Nevada Cattle Co., R.M.B. 426, Mulwala, N.S.W. (Brahmans).—892, 894.

Newton, N. M., Ovensdale, Whorouly (A.I.S.).—1167, 1176, 1177, 1183, 1184, 1189, 1194, 1195, 1196, (1205), (1206), (1207), 1213, 1214, 1215, 1216, 1217, 1223, 1224, 1232, 1244, (1248), (1249), (1250), (1251), (1252), (1254), 1258, 1262, 1270, 1279, 1280, (1284), (1285), (1292), (1293), (1297), (1302), (1307), (1308), (1312), (1313), (1319).

Nicholas, R. G., Springvale, Sassafras, Tas. (Angus).—600, 601, 602, 618.

Nicholson, A. L. & I. M., Moyston (Jerseys).—1678, 1788, 1789, 1878, 2051, 2064.

O

O'BRIEN, E., Hogan Street, Tatura (Beef Shorthorns).—201.

O'Callaghan, I., Mudgegonga, via Myrtleford (Jerseys).—1561, 1562, 1603, 1634, 1679, 1680, (1722), (1723), 1751, 1816, 1855, 1905, (1927), (1942), (1984), 2019, 2096, 2097, (2183), (2204).

O'Donoghue, D. G., Upper Edi, via Wangaratta (Angus).—630.

Officer, A. W. & G. A., Kilmorey, Private Bag, Warnambool (Angus).—603, 643, 684, 685, (702), (715), 728, 765, 783, (817), (833).

O'Loughlin, M. J., Roadside, Claretown (Friesians).—2656, 2728, 2777, (2922).

O'Sullivan, P. M., Cadella Park Stud, Woodend (Murray Greys).—851, 855, 856, 860, 864, 870, 871, 876, (888), (903).

P

PALMER, K. P. & J. A., Kielli, Mortlake (Herefords).—328, 338, 353, 371, 372, 373, 374.

Paton, A. W. J., Sunny Brae, Tumblong, N.S.W. (Red Polls).—908, 920, 927, 928, 936, 937, 945, (950), (955).

Pearson, J. W., Princes Highway, Longwarry North (Friesians).—2744.

William Peatt Pty. Ltd., Box 376F, G.P.O., Melbourne (Fat Cattle).—1, 2, 4, 5, 15. (Herefords).—339, 354, 375.

Peck, R. A., Roadside Delivery, Catani (Jerseys).—1635, 1681, 1752, 1790, 1817, 1856.

Plattfuss, I. F., R.M.B. 18, Finley, N.S.W. (Friesians).—2546, 2582, 2745, (2861).

L. A. Plum & Co., R.M.B. 113, Tawonga Roadside, via Wodonga (A.I.S.).—1178, 1225, 1238, 1259, 1281, (1294), (1309), (1320).

Pollard, L. C. & E. G., Private Bag, Wodonga (A.I.S.).—1185, 1197, (1208).

Prater, E. R., Box 416, Swan Hill (Friesians).—2527, 2670, 2746, 2747, 2788, 2815, 2816.

INDEX TO EXHIBITORS—CATTLE

Pratt, J., Pinewood Friesian Stud, Cora Lynn (Friesians).—2513, 2583, (2609), (2610), 2631, 2632, 2633, 2687, 2708, 2709, 2729, 2778, 2797, 2817, 2818, (2835), (2849), (2862), (2863), (2864), (2902), (2910), (2923), (2924).

Proctor, V., L. J., & B. V., Private Bag 73, St. Arnaud. (Poll Herefords).—425, 442, 492, 527.

R

RAPSEY, C. W., Lynn Ridge, Tallangatta (Poll Herefords).—493, 510.

Rapsey, R. A. & Sons, Rockgilla, Private Bag, Wodonga (Ayrshires).—1348, 1365, (1423), 1466, 1512.

Ravenswood Milk Farm, Box 20, Stanhope (Friesians).—2584, 2585, 2657, 2765, 2770, 2789, 2798.

Read, J., & Sons, Box 10, Tatura (Jerseys).—1563, 1682, (1724), 1857, 1906, 1907, (1985), 1997, 2098.

Reid, Mrs. J. A., Talbot Park, Cranbourne (Friesians).—2586, (2611).

Riedell, C. A., Post Office Tongala (Friesians).—2748, 2749, 2819, (2850), (2925).

Robertson, J. M., Shepherds Flat (Ayrshires).—1341, 1354, 1366, 1387, 1394, 1407, (1410), (1424), 1467, 1487, (1526), (1529).

Robinson, T. W., & Son, Box 71, Tongala (Jerseys).—1564, 1604, 1636, 1683, 1684, (1725), 1791, 1792, 1818, 1908, (1961), (1986), 1998, 2052, 2053, 2099, 2065.

Rockwood Wisconsin Stud, Goulburn Valley Highway, Arcadia (Friesians).—2688, 2750, 2799.

Rodaughan, B. L., Denison Park, Denison, via Heyfield (Jerseys).—1819, 1999, 2100, (2116), (2126), (2205).

Ross, Stanley J., Aindreas, Ellerslie (Angus).—588, 589, 659, 686, 687, 688, 729, 758, 801, 802, (818), (834).

Ryan, M., Box 69, Tatura (Fat Cattle).—3, 6, 17. (Angus).—619, 734, 746.

S

SADDLIER BROS., P.O. Box 80, Stanhope (Guernseys).—2234, 2255, 2256, 2265, 2266, (2279), (2280), 2298, (2339), (2340), (2341), 2358, 2386, (2400), (2401), (2415), (2437), 2446, 2465, (2494).

Salesian College, Sunbury (Friesians).—2547, 2548, 2562, 2587, 2588, (2612), (2613), 2634, 2635, 2636, 2637, 2710, 2730, 2751, 2820, 2821, (2851), (2865), (2866), (2867), (2868), (2883), (2884), (2903).

Sammon Bros., Bungeet (Dairy Shorthorns).—1028, 1029, 1040, 1044, (1077), 1087, 1092, 1135, 1148, 1149.

Sanderson, L. T., Wallah, Narrabri, N.S.W. (Angus).—590, 620, 631, 660, (703).

Sanderson, Mrs. M. J., Wallah, Narrabri, N.S.W. (Angus).—604, 605.

Scott, R. B., & Son, Glen Elgin, Henty, N.S.W. (Fat Cattle).—1, 2, 3, 4, 5, 6, 9, 10, 11, 12, 17.

Shaw, C. R., Boree Downs, Tabbita, N.S.W. (Poll Herefords).—457, 494, 541, 542.

Sheather, J. C., Coomooroo, Cheshunt (Angus).—661, 766, 784, 803, (819), (835).

Skehan, J. T. & J. M., R.D., Strathmerton (Friesians).—2589, (2614), 2790.

Slater, T. W., & A. E., Romani, Poowong (Guernseys).—2222, 2235, 2246, 2247, 2304, 2325, (2342), 2387, 2388, (2402), (2425), 2483, 2484, (2499).

Sleigh, John H., Bayunga, Nagambie (Poll Herefords).—426, 443, 476, 495, 496, 497, 517, 518, (554), (566), (580).

Smibert, K. S. & N., Poolajelo, via Casterton (Fat Cattle).—3, 5, 7, 17.

Smith, N. D. & J. M., Welbanite, Pura Pura (Angus).—606, 662, 735, 747, (820).

Smith, R. W., & Son, Speewa, via Swan Hill (Friesians).—2528, 2638, 2671, 2672, 2689, 2690, 2711, 2771, 2791, 2822, 2823, (2836), (2885), (2926).

Snodgrass, P. L., Bag 36, Currie, King Island, Tas. (Fat Cattle).—4, 5, 6, 7, 10.

Sorraghan, Frank Jnr., Rockwood Park, Goulburn Valley Highway, Arcadia (Friesians).—2514, 2515, 2529, 2530, 2563, 2564, 2639, 2640, 2691, 2692, 2712, 2713, 2752, 2824, (2852).

Starritt, G., & Son, Kelso Park, N.W., Mooroopna (Fat Cattle).—1, 4, 13. (Beef Shorthorns).—181, 182, 183, 211, 212, 213, 221, (226), (232), (242), (249).

Steele, N. C., Hughenden, Shoreham (Ayrshires).—1331, 1355, 1388, (1425), (1432), 1445, (1479), 1499, 1500, (1518), (1519), (1527).

Stephens, F. G., & Son, Vermont, West Roadside, Tatura (Guernseys).—2236, 2237, 2257, 2258, (2281), (2282), 2299, 2365, 2366, (2409), (2416), (2426), (2438), 2447, 2452, 2485, (2500).

Stewart, C. G., Tarrawingee Roadside, via Eldorado (Angus).—689.

Stokes, Russell N., Lubra Bend, Yarra Glen (Dairy Shorthorns).—969, 975, 984, 994, 1008, 1030, (1060), (1061), (1078), 1088, 1105, 1106, 1136, 1150, (1158).

Stoll, D. K., Buln Buln, via Warragul (Jerseys).—1879, 2101.

Stoll, H. J., Buln Buln, via Warragul (Friesians).—2516, 2549, 2800.

Sullivan, J. L., P.O. Box 3, Kilmore (Fat Cattle).—6, 12.

Sutherland, Mrs. H., Thologolong, via Wodonga (Murray Greys).—852, 853, 857, 865, 866, 872, 873.

Sutherland, K., & Sons, Thologolong, via Wodonga (Angus).—591, 644 785.

Sutherland, P. & M., Thologolong, via Wodonga (Fat Cattle).—1, 2, 3, 5, 6, 19.

Sutherland & Sutherland, Thologolong, via Wodonga (Murray Greys).—861, 874, 885, 886, (889).

Swift, F. M., & Son, Box 2, Malmesbury (Jerseys).—1753, 1754, 1858, 2000, 2054, 2102, 2103.

Swift, Miss Jennifer M., Box 2, Malmesbury (Jerseys).—1859, 1880.

T

TAYLOR, Alan L., 57 The Esplanade, North Geelong. (Poll Herefords).—434, 458, 459, 498, 499, 500, 543, 544, (555), (567), (581), (904).

Thomas, J. W., Murnong, Inverleigh (Poll Shorthorns).—293.

Thompson, Allan H., Jinamoc, Beaufort (Angus).—592, 621, 690, 730, 736, 767, 804, (821), (836).

Thompson, W. R., Arajarra, Eskdale (A.I.S.).—1168, 1169, 1170, 1179, 1186, (1209), 1226, 1233, 1245, (1255), (1321).

Three Springs Jersey Stud, Wellington Road, Clematis (Jerseys).—1582, 1755, 1909, 1910, 2020, 2104, 2105.

Towers, L. J., 11 Poet Road, East Bentleigh (Jerseys).—1583, 1605, 1685, 1686, 1860, 1911, 1912, 2066, 2106, (2127), (2184).

Townrow, P. E. & E. C., Box 22, Nullawil (Red Polls).—921, 924, 929, 931, 946, 947, (951), (956), (959).

Trewin, T. R., Tallygaroopna (Poll Herefords).—435, 460.

Troup, John, Coghill's Creek (Angus).—645, 646, 663, (716), 737, 748, 749, 768, 786, (822), (837).

Troutbeck, H. W. R., Bala-Wai, Mickleham (Guernseys).—2267, 2268, (2283), (2343), 2367, 2368, (2403), 2448.

Twamley, R., Glenrowan (Dairy Shorthorns).—1013, 1041, 1045, 1089, 1107, 1114.

Tweddle, W. G., Largo Stud, Mooroopna (Beef Shorthorns).—143, 157, 158.

U

UPPER WANTAGONG PASTORAL CO., Upper Wantagong, Holbrook, N.S.W. (Fat Cattle).—1, 4, 5, 8. (Galloways).—840, 841, 842, 843, 844.

V

VALLANCE, Brian A. & M. C., Darley, via Bacchus Marsh (Jerseys).—1687. (Friesians).—2531, 2565, (2615), 2658, 2693, 2753, 2801, (2904).
 Vallance, M. J., & Sons, Elmsdale, Darley, Bacchus Marsh (Jerseys).—1775, 1776, 2055, 2067. (Friesians).—2517, 2532, 2533, 2550, 2551, 2552, 2566, 2567, 2590, 2592, (2616), (2617), 2641, 2642, 2643, 2644, 2659, 2673, 2694, 2695, 2714, 2715, 2766, 2792, 2802, 2825, (2837), (2853), (2869), (2870), (2871), (2886), (2905), (2906), (2911).

W

WAIT, E. & G., Metcalfe (Dairy Shorthorns).—1031, 1096, 1137, 1138.
 Walton, J. J., Cambrian Park, St. Arnaud (Poll Herefords).—418, 501, 502, 503, 504.
 Waters, G. L., Boongala, R.M.B. 993, Deniliquin, N.S.W. (Jerseys).—1565, 1566, 1606, 1637, 1688, 1689, (1726), 1756, 1757, 1777, 1793, 1861, 1862, 1881, 1913, (1928), (1943), (1962), (1987), 2021, 2056, 2068, 2107, (2163), (2206), (2207), (2212).
 Watkins, F. & F., Hillcrest, Tyabb Road, Mornington (Angus).—593, 805.
 Watson, R. G., Box 15, Frankston (Guernseys).—2223, 2224, 2225, 2238, 2248, 2249, 2269, 2270, (2284), (2285), 2300, 2310, 2359, 2369, 2389, (2410), (2411), (2412), (2417), (2427), (2431), (2439), 2453, 2486, 2487, (2491), (2501).
 White, R. E. & M. V. & Son, Tyntynder Central, via Swan Hill (Guernseys).—2226, 2227, 2250, 2259, (2286), (2287), 2301, 2311, 2326, (2344), (2345), 2390, 2391, (2404), (2405), (2418), (2440), 2488, 2489, (2495), (2502).
 Wilkie D. L., & Sons, Crooksdale, Box 25, Bacchus Marsh (Friesians).—2591, 2645, 2660, 2674, 2716, 2717, 2754, 2793, 2794, 2826, (2838), (2854), (2872), (2887).
 Wilkie, Ken, Box 37, R.S.D., Bacchus Marsh (Friesians).—2646, 2647, 2718, 2755, 2756, 2767, (2839).
 Williams, A. J., Kongwak Park, Finley, N.S.W. (Poll Shorthorns).—264, 290, 291, 301, 305, (307), (313).
 Williams, L., Elenko, Kyvalley, Kyabram (Jerseys).—1607, 1690, (1727), 1820, 1863, 1882, 1914, (1944), (1963), (1988), 2001, 2022, 2057, 2108, 2109, (2117), (2118), (2128), (2129), (2185).
 Williams, T., Bunbartha, via Tallygaroopna (Friesians).—2768.
 Williams Victoree Farms Pty. Ltd., Morago, Box 99, Benalla (Angus).—622, 647, 648, 649, 691, 692, 693, (704), (717), (718), (719), 731, 750, 769, (823), (824).
 Williamson Bros., Lochinver, Carisbrook (Fat Cattle).—1, 13. (Beef Shorthorns).—131, 132, 133, 159, 166, 184, (250).
 Wiltshire, Mrs. M. S. L., Balnakyle, Kialla, via Shepparton (Guernseys).—2251, 2252, (2288), (2289), 2302, 2312, 2313, (2346), (2347), (2428), (2441), 2458, (2496), (2503).
 Winnell, W. E. & E. E., Gulnare, North Murchison (Guernseys).—2239, 2253, 2271, (2290), 2303, (2348), 2393, (2429), (2442), 2466, 2490.
 Wood, J. F. & C. M., & Sons, Stanhope (Friesians).—2553, 2568, 2569, (2618), (2619), 2648, 2649, 2661, 2696, 2731, 2757, 2779, 2827, (2840), (2873), (2888), (2907), (2908), (2912).

Y

YELLAND, Howard W., Glentrevor, Newlyn (Fat Cattle).—2, 5, 15. (Herefords).—340, 355, 356, 357.
 Young, Mr. & Mrs. W. V., Strathvalley, Strathfieldsaye, via Bendigo (Poll Herefords).—519.

THE ROYAL AGRICULTURAL SOCIETY OF VICTORIA

though known to the general public chiefly for the promotion of the annual Royal Melbourne Show, assists in the general promotion of primary production activities throughout the year.

By special arrangement, the staff of the R.A.S.V. at its offices at the Show Grounds, Epsom Road, Ascot Vale, carries out the secretarial work of most of the breed societies and many associated organizations. These are:—

Commonwealth Clydesdale Horse Society
Australian Pony Stud Book Society (Victorian Branch)
Equestrian Federation of Australia (Federal Council and Victorian Branch)
The Beef Shorthorn Society of Australia (Federal Council and Victorian Branch)
Poll Shorthorn Society of Australasia (Victorian Branch)
The Ayrshire Cattle Herd Book Society of Australasia (Federal Council and Victorian Branch)
Red Poll Cattle Breeders' Association (Federal Council and Victorian Branch)
Dairy Shorthorn Association of Australia
Murray Grey Beef Cattle Society
Australian Hereford Society (Southern Branch)
Australian Poll Hereford Society (Victorian Branch)
Australian Illawarra Shorthorn Society (Victorian Branch)
Guernsey Cattle Society of Australia (Victorian Branch)
Victorian Herd Improvement Association
Australian Society of Breeders of British Sheep (Federal Council and Victorian Branch)
Australian Corriedale Association (Federal Council and Victorian Branch)
Southdown Breeders' Association of Victoria
Australian Pig Society (Federal Council and Victorian Branch)
Kennel Control Council
Feline Control Council
Australian National Kennel Council
Victorian Working Sheep Dog Association
Goat Breeders' Society of Australia (Victorian Branch)
Victorian Agricultural Societies' Association
Senior Young Farmers of Victoria
National Ploughing Association of Australia
Poultry Control Council
Artificial Breeding Association of Victoria
Farm Competitions Association
United Stud Beef Cattle Breeders' Association of Victoria

All enquiries concerning these Societies should be addressed to the Secretary Mr. H. T. C. WOODFULL, at the above address.

Telephone 33-0471

SHEEP

CONDITIONS OF EXHIBITION, ETC.

CONDITIONS OF ENTRY

All entries must be made in writing on forms supplied by the Society and must be in the hands of the Director, at the office of the Society, before 4.30 p.m., Monday, 18th July. Entry fee must accompany each entry.

Entries are accepted on the distinct understanding that stock may not be removed from the Show Grounds until after 11.00 p.m. on Thursday, 22nd September.

Entries will only be received subject to the rules and regulations of the Society and the decisions of the Council. All exhibits must be the bona fide property of the exhibitor.

No exhibit may be entered in more than one ordinary class unless otherwise stated at the head of the section. Throughout the schedule special classes are denoted with a star (*). Should an exhibit be incorrectly entered in more than one ordinary class such exhibit shall be deemed ineligible to compete in any class other than the first in which its name or particulars appear in the Show Catalogue.

No exhibit in the pair classes can compete in single classes or vice versa except class 119.

The Council reserves the right to reject at any time any entry or prohibit any person or animal from competing in any class.

When a Special Prize is not in a numbered class, a separate entry is not required. No entry can be changed after entries close.

Unless authorised by the Society no live stock will be permitted to enter the grounds other than those entered for exhibition.

Every animal entered must be exhibited, unless a certificate signed by the owner is lodged with the Society prior to the date of the Show, stating that the animal is unable to compete on one of the following grounds:—

- (i) The animal has died.
- (ii) The animal is unfit for exhibition due to injury or disease.
- (iii) The animal has become ineligible for the class entered.
- (iv) Some other cause which the Council or Director of the Society considers reasonable.

Failure to comply with this rule renders the owner or entrant liable to a fine of not more than \$10 for every animal not exhibited, and in addition the Council may debar the owner or exhibitor from taking part in any further exhibition conducted by the Society.

Sheep need not be entered by name or tag number, and no particulars other than the breeder's name and date of shearing will be published in the Show Catalogue.

No advertisement or notice (except by permission of the Council) is permitted on or in any stall or building.

Only one exhibitor will be recognised as the owner from any one holding.

The General Regulations and regulations appearing at the heading of each Section and the conditions on the entry form also form part of the conditions of entry.

ENTRY TICKETS

Entry tickets will be issued about a week before the Show opens. The entry ticket of each exhibit shall state the number of its pen, which shall correspond with its number in the official catalogue. The entry ticket must be produced at the gate, when it will admit the exhibit and attendant to the grounds. It must be retained, and again produced when the exhibit leaves the yards. Attendant's passes will be issued by the Sheep Superintendent at his office at the Show Grounds after 10 a.m. on Wednesday, 7th September, 1966.

EXHIBIT NUMBERS

Exhibit numbers for attachment to each exhibit and numbers to be worn by handlers whilst judging is in progress must be collected by exhibitors from the Sheep Superintendent's office.

EWES IN LAMB

A ewe entered as "with a lamb of her own breed at foot" may be transferred to the Class provided for ewe of her age if she has not lambed prior to judging day, or vice versa.

PERIOD OF EXHIBITION

Sheep in Sections 33 to 47 inclusive must be penned before 8.00 a.m. on Saturday, 17th September and may not be removed from the Show Grounds until after 11.00 p.m. on Thursday, 22nd September.

Sheep Pavilions will be open to the public from 9.00 a.m. to 5.00 p.m. daily from 17th September to 22nd September and between 6.00 p.m. and 8.00 p.m. on Saturday, Tuesday, Wednesday and Thursday.

AGE OF EXHIBITS

The Society's Veterinary Surgeon's decision regarding age shall be final.

OVINE BRUCELLOSIS TEST

Exhibitors of rams at the 1966 Show are required to lodge with the Society prior to the Show (preferably at time of entry) a certificate from a registered Veterinary Surgeon certifying:

- (a) That rams have given a negative result to the complement fixation blood tests for Ovine Brucellosis, carried out within the 90 days preceding 2nd September, 1966.
- (b) That rams have been manually examined at the time of blood sampling and found free of any palpable testicular abnormality at this time.

SHEEP

The eartag or tattoo numbers of rams tested and examined must be included in the certificate.

Owners should particularly note:—

- (1) That blood sampling should be carried out early in the prescribed period to avoid congestion and delay in the testing laboratory at the end of the period.
- (2) That a sufficient number of rams should be tested to ensure that all possible exhibits finally forwarded to the Show are included in this number.

If exhibitors produce evidence that their flocks have been accredited free of Ovine Brucellosis a veterinary certificate will not be required.

PHYSICAL SOUNDNESS AND DISAPPROVED EXHIBITS

Exhibitors must sign a statutory declaration to the effect that no sheep exhibited by them are affected by foot-rot, or show any signs or symptoms of the disease at time of exhibition.

All male animals must be completely entire and deemed physically sound. Any male animal not deemed to be completely entire and physically sound by the Society's Veterinary Surgeon may not compete or be offered for sale on the Show Grounds. Any marks of speying on females shall disqualify them from competing.

Exhibitors in the stock sections shall, if requested by the Steward-in-Chief of the Section or by the Director or his agent, submit his exhibits in whole or part, for inspection by a Veterinarian or Veterinarians appointed by the Society.

The owner or exhibitor of any exhibit disapproved of as an exhibit by the Council of the Society must, immediately upon notice to that effect, remove such exhibit from the Society's Grounds. The Council reserves the right to decline to receive entries in future years from any person who exhibits stock that is not up to a satisfactory standard, that is not exhibited in reasonable Show condition, or that is not given proper attention during the Show.

RUGGING

Exhibits must not be rugged after judging day during the hours the Show is open to the public. Exhibitors will be liable to a fine of one dollar for every infringement of this regulation.

PREPARATION OF SHEEP AND CLEANLINESS OF STALLS

Exhibitors or their employees are not permitted to prepare (i.e. trim etc.) exhibits in any passageway or in any judging area in the Pavilion after 8 a.m. on any judging day.

Exhibitors must keep the stalls allotted to their animals clean and give proper attention to their stock right throughout the Show.

Any exhibitor or his employee putting manure out of a box, stall, or pen, or putting out a trough, or cleaning out an alley way after 8 a.m. on a Show day shall be liable to a fine of one dollar.

REGISTRATION

All sheep entered in Sections 33 to 47 inclusive must be recorded in the registered flock of the exhibitor.

For particulars of registration in the Flock Book for British Breeds of Sheep in Australia, apply to the Secretary, Australian Society of Breeders of British Sheep, Show Grounds, Epsom Road, Ascot Vale, W.2.

For particulars of registration in the Poll Dorset Flock Book, apply to the Secretary of the Poll Dorset Association, 11 Bank Place, Melbourne, C.1.

For particulars of registration in the Australian Corriedale Flock Book, apply to the Secretary of the Australian Corriedale Association, Show Grounds, Epsom Road, Ascot Vale, W.2.

For particulars of registration in the Australian South-Suffolk Sheep Society Flock Book, apply to the Secretary of the Australian South-Suffolk Sheep Society, 3 Clarence Street, Blackwood, S.A.

INSPECTION OF EXHIBITS (TATTOOS, ETC.)

Prior to judging, Inspectors will examine all exhibits of registered British Breeds, Poll Dorsets, Corriedales and South-Suffolks and discard all not up to standard and those not shorn in accordance with the regulations.

All British Breeds of Sheep exhibited (except imported sheep, which must be tattooed in accordance with the regulations of the recognised Flock Book of the country of origin) must be visibly and legibly tattooed with their breeder's registered flock number and the trade mark of the Australian Society of Breeders of British Sheep in accordance with the Rules of that Society.

All Poll Dorset Sheep exhibited must be tattooed with their breeder's registered flock number and the trade mark of the Poll Dorset Association in accordance with the rules of that Association.

All Corriedale Sheep exhibited (except imported sheep, which must be visibly and legibly tattooed in accordance with the regulations of the recognised Flock Book of the country of origin) must be tattooed with their breeder's registered flock number and the trade mark of the Australian Corriedale Association in accordance with the Rules of that Association.

All South-Suffolk Sheep exhibited (except imported sheep, which must be tattooed in accordance with the regulations of the recognised Flock Book of the country of origin) must be visibly and legibly tattooed with their breeder's registered flock number and the trade mark of the Australian South-Suffolk Sheep Society in accordance with the Rules of that Society.

Any found to be not visible and legibly tattooed will be disqualified.

Disqualified sheep may not be offered for sale on the Show Grounds. Exhibitors of disqualified sheep may remove them from the Show Grounds or leave them in their pens. If sheep are left in the pens a notice carrying the words, "Rejected by Inspectors and not permitted to be offered for sale," must be erected over them.

SHORN AND UNSHORN SHEEP

All sheep in the British Breeds, Poll Dorset and South-Suffolk Classes (except shorn sheep) over 18 months old must have been fairly and evenly shorn between 1st August and 31st December, 1965. Date of shearing to be given on entry form. Corriedales must be shorn on or after 1st July, 1965.

LINCOLNS

Exhibits of shorn sheep must be closely and evenly shorn on or before 1st September, 1966. No Longwool sheep (except Romney Marsh) entered in a shorn class may have more than one and a half inches of wool on any part of its body at the time of inspection. No Romney Marsh entered in a shorn class may have more than one inch of wool on any part of its body at the time of inspection, and no shortwool sheep may have more than three-quarters of an inch of wool on any part of its body at the time of inspection.

No shorn sheep will be permitted to be trimmed after 9.30 a.m. on Sunday, 18th September.

Sheep not shorn in accordance with the above regulations will be disqualified.

Exhibits in the wool are not eligible to be entered in the Classes provided for shorn sheep, and if found to be so entered shall be removed from the grounds.

FEED SHEDS, BEDDING AND FODDER ARRANGEMENTS

Several feed sheds are available for exhibitors in the Sheep Sections. On application to the Director, sheds will be reserved. Charge: \$2.50 during currency of Show. Several large feed sheds are also available, and may be reserved on payment of \$5 each.

Exhibitors must provide their own locks for feed lockers.

No bedding other than straw or hay (except grass hay) may be used in any pens.

Exhibitors are not permitted to store gear, feed, etc., in pens in the Pavilions.

For the convenience of exhibitors, fodder merchants will attend the Show Grounds for the purpose of accepting orders for stock foods, etc., delivery of which must be made before 9.00 a.m. each day during the Show.

JUDGING

Judging of all Registered Sheep except Dorset Horns and Poll Dorset rams will commence at 9 a.m. on Monday, 19th September.

The judging of Dorset Horn Rams will commence at 8.30 a.m. on Monday, 19th September.

The judging of Dorset Horn ewes and Poll Dorset rams will commence on Monday, 19th September, after the completion of the Dorset Horn ram judging and continued on Tuesday, 20th September, if necessary.

Judges may, if they so desire, commence the judging on the sheep under 1½ years old.

Any exhibitor who shall, without due cause, fail to parade any animal before the Judge when required to do so by the Steward of the Section shall be liable to a fine of \$6.

STRAWING OF PENS

The Society will arrange for the strawing of all pens prior to the Show. Charges covering this service must be forwarded with entry fees. The charge for each pen will be 50 cents.

TRUCKS, TRANSPORTS AND CARAVANS

Motor vehicles, including trucks and stock transports, will not be permitted to remain on the Show Grounds after unloading. They must

be removed immediately, and will not be re-admitted until after 11.00 a.m. on Thursday, 22nd September, to load for the return.

Caravans will not be admitted to the Show Grounds.

SHEEP SALES

Sheep not paraded before the Judge shall not be eligible for sale. Such regulation not to apply where one of a pair is rejected by the Inspectors.

No sheep shall be sold whilst at the Show Grounds, either by public auction or private treaty for less than \$100 for rams and \$40 for ewes.

Exhibitors who sell sheep during the period of the Show must make arrangements for the Exhibit Entry Tickets to be handed to the purchaser or his agents to enable the sheep to be moved from the Pavilion at the conclusion of the exhibition.

DONATIONS

Donations towards the prize money in the Sheep Section have been made as under:—

THE AUSTRALIAN SOCIETY OF BREEDERS OF BRITISH SHEEP (VICTORIAN BRANCH), \$210.

YOUNGHUSBAND LTD., 94 KING STREET, MELBOURNE, C.1, \$21.

FELT AND TEXTILES OF AUSTRALIA LTD., 8 NICHOLSON STREET, EAST MELBOURNE, C.2, \$21.

ELDER SMITH GOLDSBROUGH MORT LIMITED, 499 BOURKE STREET, MELBOURNE, C.1, \$20.

BAINBRIDGE BROS., 530 BRUNSWICK STREET, NORTH FITZROY, N.7, \$10.

JOHN SANDERSON & CO., 505 LITTLE COLLINS STREET, MELBOURNE, C.1, \$20.

KREGLINGER (AUSTRALIA) PTY. LTD., 530 COLLINS STREET, MELBOURNE, C.1, \$12.60.

Section 33 —
Lincolns

Judge: F. A. RICHARDSON, Esq.

Steward: L. G. MAY, Esq.

NOTE: All rams to be Ovine Brucellosis tested. See Conditions of Exhibition.

Prizes.—Ram Classes: First, \$8; second, \$4; third, \$2 (unless otherwise stated).

Ewe Classes: First, \$6; second, \$2; third, Card (unless otherwise state).

Entry fee: R.A.S. of V. Members, \$1.50; Non-Members, \$2.

Entries limited to two in each single class and one in each pair class from any one exhibitor.

In the event of more entries being received than can be accommodated ewe entries will be reduced to one in each class from any one exhibitor. If necessary the number of sheep of each breed from any one exhibitor will also be reduced to not less than 15 head. The exhibitor to have the right to nominate the sheep to be withdrawn should this reduction be necessary.

LINCOLNS—ENGLISH LEICESTERS

CLASS

- CH. 1-1* 1. RAM, 1½ years old and over.
J. J. Christie, shorn Sept., 1965.
R.C. 2-2 J. J. Christie, shorn Sept., 1965.
2. RAM, under 1½ years old.
NO ENTRY
3. PEN OF 2 RAMS, under 1½ years old.
NO ENTRY
- CH. 1-3* 4. EWE, 1½ years old and over. If over 2½ years the ewe must have a lamb of her own breed at foot or in the opinion of the Judge be visibly in lamb.
3-4 J. J. Christie, shorn Sept., 1965.
2-5 J. J. Christie, shorn Sept., 1965.
R.C. N. M. McGilvray, shorn 2/10/65.
- 1-6* 5. EWE, under 1½ years old.
N. M. McGilvray, unshorn.

J.J. Christie LINCOLN BREEDERS' PLATE.—A Special Card and Ribbon will be awarded to the most successful exhibitor in this Section where the exhibitor is also the breeder of the prize-winning sheep. Awards in Novice and Trophy classes will not be taken into consideration when deciding this award. Three points will be awarded for a first prize in each numbered class, two points for a second prize, and one point for a third prize. In the event of a tie, two points will be allotted for Champion awards, and one point for Reserve Champion awards.

J.J. Christie E. A. PORTER MEMORIAL TROPHY.—A Trophy (donated by MISS LORNA PORTER) to perpetuate the memory of the late E. A. Porter, will be awarded to the winner of the Lincoln Breeders' Plate. The Trophy shall be competed for in perpetuity.

CHAMPION PRIZES

- 1* CHAMPION LINCOLN RAM, any age.—Society's Rosette.
- 2* RESERVE CHAMPION LINCOLN RAM, any age.—Society's Rosette.
- 3* CHAMPION LINCOLN EWE, any age.—Society's Rosette.
- 5* RESERVE CHAMPION LINCOLN EWE, any age.—Society's Rosette.

Section 34 — English Leicesters

Judge: E. HAYES, Esq.

Steward: L. A. P. WEBB, Esq.

NOTE: All rams to be Ovine Brucellosis tested.
See Conditions of Exhibition.

Prizes.—Ram Classes: First, \$8; Second, \$4; Third, \$2 (unless otherwise stated).

Ewe Classes: First, \$6; Second, \$2; Third, Card (unless otherwise stated).

Entry fee: R.A.S. of V. Members, \$1.50; Non-Members, \$2.

Entries limited to two in each single class and one in each pair class from any one exhibitor.

In the event of more entries being received than can be accommodated ewe entries will be reduced to one in each class from any one exhibitor. If necessary the number of sheep of each breed from any one exhibitor will also be reduced to not less than 15 head. The exhibitor to have the right to nominate the sheep to be withdrawn should this reduction be necessary.

CLASS

- 2-7* 6. RAM, 2½ years old and over.
1-8 Ian J. Morrish, shorn Oct., 1965.
Williamson Bros., shorn Aug., 1965.
- 2-9* 7. RAM, 1½ years old and under 2½ years old.
3-10 Ian J. Morrish, shorn Oct., 1965.
1-11 Ian J. Morrish, shorn Oct., 1965.
Williamson Bros., shorn Aug., 1965.
- 3-12* 8. RAM, under 1½ years old.
2-13 Ian J. Morrish, unshorn.
1-14 Ian J. Morrish, unshorn.
Williamson Bros., shorn Oct., 1965.
Williamson Bros., shorn Oct., 1965.
- 1-16* 9. PEN OF 2 RAMS, under 1½ years old.
1-17 Ian J. Morrish, unshorn.
Williamson Bros., shorn Oct., 1965.
- 1-18* 10. RAM, under 1½ years old, closely and evenly shorn.
Williamson Bros., shorn before 2/9/66.
- 19* 11. EWE, any age, with a lamb of her own breed at foot.
20 Ian J. Morrish, shorn Oct., 1965.
21 Ian J. Morrish, shorn Oct., 1965.
22 Williamson Bros., shorn Aug., 1965.
Williamson Bros., shorn Aug., 1965.
- 3-23* 12. EWE, 2½ years old and over, with a lamb of her own breed at foot or in the opinion of the Judge is visibly in lamb.
1-24 Ian J. Morrish, shorn Oct., 1965.
2-25 Williamson Bros., shorn Aug., 1965.
Williamson Bros., shorn Aug., 1965.
- 2-26* 13. EWE, 1½ years old and under 2½ years old.
27 Ian J. Morrish, shorn Oct., 1965.
1-28 Ian J. Morrish, shorn Oct., 1965.
3-29 Williamson Bros., shorn Aug., 1965.
Williamson Bros., shorn Aug., 1965.
- 3-30* 14. EWE, under 1½ years old.
2-31 Ian J. Morrish, unshorn.
32 Ian J. Morrish, unshorn.
1-33 Williamson Bros., shorn Oct., 1965.
Williamson Bros., shorn Oct., 1965.
- 1-34* 15. PEN OF 2 EWES, under 1½ years old.
Ian J. Morrish, unshorn.
- 2-35* 16. EWE, under 1½ years old, closely and evenly shorn.
1-36 Ian J. Morrish, shorn 16/8/66.
Williamson Bros., shorn before 2/9/66.



"FIRST" IN ALL STATES WITH TAA LIVESTOCK SERVICE

MILLIONS of pounds worth of Stud Stock have been carried throughout Australia in specially equipped aircraft.

In a matter of hours, TAA will transport your livestock anywhere in Australia. Sheep, cattle, horses—all stock travels in comfort.

TAA's long experience guarantees expert handling, and fastest shipment.

Contact TAA Air Cargo at **34 0333** for further details.



ENGLISH LEICESTERS—BORDER LEICESTERS

ENGLISH LEICESTER BREEDERS' PLATE.—

A Special Card and Ribbon will be awarded to the most successful exhibitor in this Section where the exhibitor is also the breeder of the prize-winning sheep. Awards in Novice and Trophy classes will not be taken into consideration when deciding the award. Three points will be awarded for a first prize in each numbered class, two points for a second prize, and one point for a third prize. In the event of a tie, two points will be allotted for Champion awards and one point for Reserve Champion awards.

CHAMPION PRIZES

- 8- CHAMPION ENGLISH LEICESTER RAM, any age.—Society's Rosette.
 11- RESERVE CHAMPION ENGLISH LEICESTER RAM, any age.—Society's Rosette.
 21- CHAMPION ENGLISH LEICESTER EWE, any age.—Society's Rosette.
 20- RESERVE CHAMPION ENGLISH LEICESTER EWE, any age.—Society's Rosette.

Section 35 — Border Leicesters

Judges (Rams): N. G. STARRITT, Esq.
 (Ewes): F. G. HEWITT, Esq.

Stewards: JOHN KING, Esq.
 ANDREW N. MATHER, Esq.
 C. T. J. THOMPSON, Esq.
 J. H. BOWMAN, Esq.

NOTE: All rams to be Ovine Brucellosis tested.
 See Conditions of Exhibition.

Prizes.—Ram Classes: First, \$8; second, \$4; third, \$2 (unless otherwise stated).

Ewe Classes: First, \$6; second, \$2; third, Card (unless otherwise stated).

Entry fee: R.A.S. of V. Members, \$1.50; Non-Members, \$2.

Entries limited to two in each single class and one in each pair class from any one exhibitor.

In the event of more entries being received than can be accommodated ewe entries will be reduced to one in each class from any one exhibitor. If necessary the number of sheep of each breed from any one exhibitor will also be reduced to not less than 15 head. The exhibitor to have the right to nominate the sheep to be withdrawn should this reduction be necessary.

NOVICE CLASSES.—For exhibitors who have never won a first prize in the Open Section at any Metropolitan Show at date of closing of entries. Competition in these classes is limited to animals bred by the exhibitor and entered in the ordinary single classes. Prizes: \$6, \$2, Card. All presented by **THE BORDER LEICESTER SHEEP BREEDERS' ASSOCIATION** (Victoria).

Only 1st, 2nd and 3rd prizewinners in the Novice Classes will be paraded for judging in the Open Classes.

CLASS

17. RAM, 2½ years old and over.

- 2-37 John Micheel, shorn Oct., 1965.
 38 I. S. Weaver & Sons, shorn Aug., 1965.
 39 I. S. Weaver & Sons, shorn Aug., 1965.
 3-40 G. F. Hayes, shorn Aug., 1965.
 41 G. F. E. Hosking & Sons, shorn Oct., 1965.
 4-42 G. F. E. Hosking & Sons, shorn Oct., 1965.
 (VHC)

18. RAM, 1½ years old and under 2½ years old.

- 43 Mrs. M. Jeffrey, shorn Oct., 1965.
 44 G. F. Hayes, shorn Aug., 1965.
 45 S. Fraser & Co., shorn Aug., 1965.
 46 G. F. E. Hosking & Sons, shorn Oct., 1965.
 47 G. F. E. Hosking & Sons, shorn Oct., 1965.
 48 J. T. Foord, bred by G. F. E. Hosking & Sons, shorn 1/9/65.
 49 I. S. Weaver & Sons, shorn Aug., 1965.
 50 I. S. Weaver & Sons, shorn Aug., 1965.

19. NOVICE RAM, under 1½ years old (in wool). Entry free.

- 51 John Butler, unshorn.
 52 John Butler, unshorn.
 53 Alan J. Sedgley, unshorn.
 54 Alan J. Sedgley, unshorn.
 2-55 S. Fraser & Co., unshorn.
 3-56 S. Fraser & Co., unshorn.

20. RAM, under 1½ years old.

- 57 H. R. Heazlewood & Sons, unshorn.
 58 H. R. Heazlewood & Sons, unshorn.
 59 J. T. Foord, unshorn.
 60 J. T. Foord, unshorn.
 1-61 R. W. & S. J. Hall, unshorn.
 62 R. W. & S. J. Hall, unshorn.
 63 S. Fraser & Co., unshorn.
 64 S. Fraser & Co., unshorn.
 ABS-65 I. S. Weaver & Sons, unshorn.
 66 John Butler, unshorn.
 ABS-67 John Butler, unshorn.
 3-68 G. F. E. Hosking & Sons, unshorn.
 2-69 G. F. E. Hosking & Sons, unshorn.
 VHC-70 G. F. Hayes, unshorn.
 71 G. F. Hayes, unshorn.
 72 J. W. Anderson, unshorn.
 MC-73 John Micheel, unshorn.
 74 John Micheel, bred by Estate Late A. Bowman, unshorn.
 ABS-75 Alan J. Sedgley, unshorn.
 ABS-76 Alan J. Sedgley, unshorn.
 77 C. H. Ferrier & Sons, unshorn.

21. PEN OF 2 RAMS, under 1½ years old.

- 78 H. R. Heazlewood & Sons, unshorn.
 79 I. S. Weaver & Sons, unshorn.
 1-80 R. W. & S. J. Hall, unshorn.
 VHC-81 John Micheel, unshorn.
 3-82 G. F. E. Hosking & Sons, unshorn.
 MC-83 G. F. Hayes, unshorn.
 84 J. T. Foord, unshorn.
 85 J. W. Anderson, unshorn.
 86 S. Fraser & Co., unshorn.
 2-87 C. H. Ferrier & Sons, unshorn.
 88 John Butler, unshorn.

22. RAM, under 1½ years old, closely and evenly shorn.

- 89 John Butler, shorn Aug., 1966.
 3-90 John Butler, shorn Aug., 1966.
 VHC-91 C. H. Ferrier & Sons, shorn July, 1966.
 92 C. H. Ferrier & Sons, shorn July, 1966.
 93 S. Fraser & Co., shorn Aug., 1966.
 94 S. Fraser & Co., shorn Aug., 1966.
 95 Mrs. M. Jeffrey, shorn July 1966.
 96 Mrs. M. Jeffrey, shorn July, 1966.
 97 R. W. & S. J. Hall, shorn 15/8/66.
 98 R. W. & S. J. Hall, shorn 15/8/66.
 1-99 G. F. Hayes, shorn Aug., 1966.
 100 G. F. Hayes, shorn Aug., 1966.
 101 I. S. Weaver & Sons, shorn Aug., 1966.
 102 I. S. Weaver & Sons, shorn Aug., 1966.
 MC-103 J. T. Foord, shorn 25/8/66.
 104 J. T. Foord, shorn 25/8/66.
 2-105 G. F. E. Hosking & Sons, shorn 8/8/66.
 106 John Micheel, shorn before 2/9/66.
 1-107 John Micheel, shorn before 2/9/66.

CLASS

23. EWE, any age with a lamb of her own breed at foot.

- 1-108 G. F. E. Hosking & Sons, shorn Oct., 1965.
 2-109 G. F. E. Hosking & Sons, shorn Oct., 1965.
 HC-110 G. F. Hayes, shorn Aug., 1965.
 111 Mrs. M. Jeffrey, shorn Oct., 1965.
 112 R. W. & S. J. Hall, bred by G. R. Hall & Son, shorn 14/10/65.
 113 S. Fraser & Co., shorn Aug., 1965.
 3-114 C. H. Ferrier & Sons, shorn Sept., 1965.
 115 I. S. Weaver & Sons, shorn Aug., 1965.
 116 D. R. Cable, bred by C. J. Cable, shorn 1/10/65.
 117 John Micheel, shorn Oct., 1965.
 118 J. W. Anderson, shorn Sept., 1965.

24. EWE, 2½ years old and over, with a lamb of her own breed at foot or in the opinion of the Judge is visibly in lamb.

- 119 G. F. Hayes, shorn Aug., 1965.
 120 J. W. Anderson, shorn Sept., 1965.
 1-121 John Micheel, shorn Oct., 1965.
 122 John Micheel, shorn Oct., 1965.
 123 John Butler, shorn Oct., 1965.
 HC-124 C. H. Ferrier & Sons, shorn Sept., 1965.
 3-125 I. S. Weaver & Sons, shorn Aug., 1965.
 126 I. S. Weaver & Sons, bred by G. F. E. Hosking & Sons, shorn Aug., 1965.
 2-127 G. F. E. Hosking & Sons, shorn Oct., 1965.

25. EWE, 1½ years old and under 2½ years old.

- 3-128 D. R. Cable, bred by C. J. Cable, shorn 1/10/65.
 129 R. W. & S. J. Hall, shorn 14/10/65.
 C-130 John Micheel, shorn Oct., 1965.
 HC-131 John Micheel, shorn Oct., 1965.
 132 John Butler, shorn Oct., 1965.
 133 J. T. Foord, shorn 12/10/65.
 134 C. H. Ferrier & Sons, shorn Sept., 1965.
 135 S. Fraser & Co., shorn Aug., 1965.
 136 Withdrawn.
 137 I. S. Weaver & Sons, bred by G. F. E. Hosking & Son, shorn Aug., 1965.

- 138 I. S. Weaver & Sons, shorn Aug., 1965.
 139 Mrs. M. Jeffrey, shorn Oct., 1965.
 140 Mrs. M. Jeffrey, shorn Oct., 1965.
 141 J. W. Anderson, shorn Sept., 1965.
 142 G. F. E. Hosking & Sons, shorn Oct., 1965.
 CM-143 G. F. E. Hosking & Sons, shorn Oct., 1965.
 2-144 G. F. Hayes, shorn Aug., 1965.
 VHC-145 G. F. Hayes, shorn Aug., 1965.

CLASS

26. NOVICE EWE, under 1½ years old (in wool). Entry free.

- 3-146 S. Fraser & Co., unshorn.
 147 Withdrawn.
 1-148 Alan J. Sedgley, unshorn.
 2-149 Alan J. Sedgley, unshorn.

27. EWE, under 1½ years old.

- HC-150 H. R. Heazlewood & Sons, unshorn.
 151 G. F. E. Hosking & Sons, unshorn.
 3-152 G. F. E. Hosking & Sons, unshorn.
 153 G. F. Hayes, unshorn.
 154 Alan J. Sedgley, unshorn.
 155 Alan J. Sedgley, unshorn.
 156 S. Fraser & Co., unshorn.
 157 Withdrawn.
 158 I. S. Weaver & Sons, unshorn.
 159 C. H. Ferrier & Sons, unshorn.
 160 J. W. Anderson, unshorn.
 161 John Micheel, unshorn.
 162 John Micheel, unshorn.
 VHC-163 J. T. Foord, unshorn.
 164 J. T. Foord, unshorn.
 2-165 R. W. & S. J. Hall, unshorn.
 1-166 R. W. & S. J. Hall, unshorn.
 C-167 D. R. Cable, bred by Estate of C. J. Cable, unshorn.

28. PEN OF 2 EWES, under 1½ years old.

- 3-168 J. W. Anderson, unshorn.
 VHC-169 G. F. E. Hosking & Sons, unshorn.
 170 I. S. Weaver & Sons, unshorn.
 C-171 John Micheel, unshorn.

KELSO STUDS**19th ANNUAL SALE
BORDER LEICESTERS****Wednesday, 5th October, 1966**

25 Special Stud Ewes
 102 Stud Ewes
 50 Stud Ewes
 50 Special Stud Rams
 70 Stud Rams

* * *

50 FEMALES — 12 BULLS

for

**KELSO — HARTWOULD — FULHAM
BEEF AND POLL SHORTHORN SALE****Friday, 28th October, 1966**

* * *

Both Sales on Property.

G. STARRITT & SON, KELSO PARK, North-West Mooropna, Vic.

Phone: Ardmona 57

BORDER LEICESTERS
SOUTHDOWNS
POLL DORSETS
BEEF SHORTHORNS
POLL SHORTHORNS

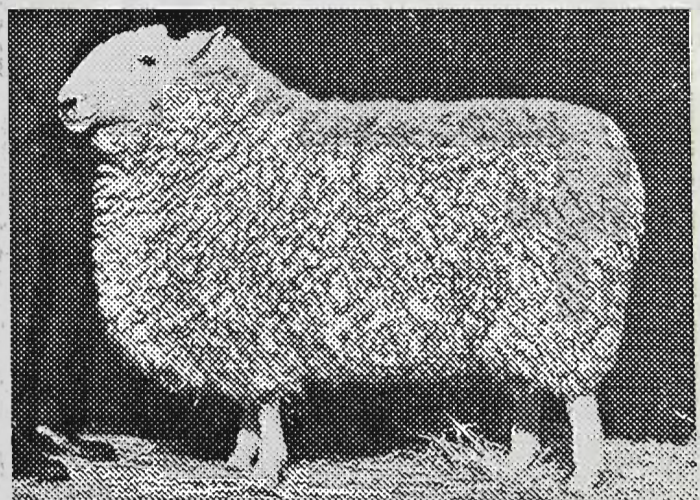
F.41**F.773****F.14****Founded 1944****Founded 1959**

KELSO ALL'S WELL, champion, Albury, Goulburn Valley and Melbourne ASBA, 1964 and reserve in 1965. Sons sold to 600 gns. last year.

BORDER LEICESTERS—ROMNEY MARSH

CHAMPION PRIZES

- 140-172 C. H. Ferrier & Sons, unshorn.
 2-173 R. W. & S. J. Hall, unshorn.
 1-174 G. F. Hayes, unshorn.

CLASS

29. EWE, under 1½ years, closely and evenly shorn.

- 175 J. W. Anderson, shorn before 2/9/66.
 176 I. S. Weaver & Sons, shorn Aug., 1966.
 177 I. S. Weaver & Sons, shorn Aug., 1966.
 178 Mrs. M. Jeffrey, shorn July, 1966.
 179 Mrs. M. Jeffrey, shorn July, 1966.
 180 R. W. & S. J. Hall, shorn 15/8/66.
 181 R. W. & S. J. Hall, shorn 15/8/66.
 182 S. Fraser & Co., shorn Aug., 1966.
 183 Withdrawn.
 184 G. F. Hayes, shorn Aug., 1966.
 185 G. F. E. Hosking & Sons, shorn 8/8/66.
 186 John Micheel, shorn before 2/9/66.
 187 J. T. Foord, shorn 25/8/66.
 188 C. H. Ferrier & Sons, shorn July, 1966.
 189 C. H. Ferrier & Sons, shorn July, 1966.
 190 J. W. Anderson, shorn before 2/9/66.

30. *"KELSO TROPHY," presented by MESSRS. G. STARRITT & SON, "KELSO PARK", N.W. MOOROPNA, for a group of four Border Leicesters consisting of one ram and one ewe over 1½ years, and one ram and one ewe under 1½ years bred by and the property of the exhibitor, and entered in the ordinary classes. To be won three times in succession or five times in all by the same exhibitor before being won outright. The trophy will be held by the Society until it is won outright. Entry free. Winners: 1964, G. F. E. Hosking & Sons; 1965, G. F. Hayes.

- 191 John Micheel.
 192 S. Fraser & Co.
 1-193 G. F. E. Hosking & Sons.
 194 G. F. Hayes.

31. *BARFOLD TROPHY, presented by Mr. E. HAYES for a group of four Border Leicesters consisting of one ram and one ewe over 2½ years old and two rams under 1½ years old and entered in the ordinary classes. To be won three times in succession or five times in all by the same exhibitor before being won outright. The trophy will be held by the Society until it is won outright. (This class will be judged by the ram Judge except where he is the breeder of the exhibit, when this is the case it will be judged by the ewe Judge.) Entry free. Winners: 1963, G. R. Hall & Son; 1964, G. F. E. Hosking & Son; 1965, G. F. E. Hosking & Son.

- 195 G. F. Hayes.
 196 John Micheel.
 1-197 G. F. E. Hosking & Sons.

BORDER LEICESTER BREEDERS' PLATE.—A

Special Card and Ribbon will be awarded to the most successful exhibitor in this Section where the exhibitor is also the breeder of the prize-winning sheep. Awards in Novice and Trophy classes will not be taken into consideration when deciding this award. Three points will be awarded for a first prize in each numbered class, two points for a second prize, and one point for a third prize. In the event of a tie, two points will be allotted for Champion awards and one point for Reserve Champion awards.

- 47- CHAMPION BORDER LEICESTER RAM, any age—Society's Rosette.
 44- RESERVE CHAMPION BORDER LEICESTER RAM, any age—Society's Rosette.
 143- CHAMPION BORDER LEICESTER EWE, any age—Society's Rosette.
 108- RESERVE CHAMPION BORDER LEICESTER EWE, any age—Society's Rosette.

Section 36 —
Romney Marsh

Judge: J. W. SPEHR, Esq.

Stewards: ALAN W. MARKE, Esq.
J. A. J. WADELTON, Esq.
F. B. LANGLANDS, Esq.NOTE: All rams to be Ovine Brucellosis tested.
See Conditions of Exhibition.

Prizes.—Ram Classes: First, \$8; second, \$4; third, \$2 (unless otherwise stated).

Ewe Classes: First, \$6; second, \$2; third, Card (unless otherwise stated);

Entry fee: R.A.S. of V. Members, \$1-50; Non-Members \$2.

Entries limited to two in each single class and one in each pair class from any one exhibitor.

In the event of more entries being received than can be accommodated ewe entries will be reduced to one in each class from any one exhibitor. If necessary the number of sheep of each breed from any one exhibitor will also be reduced to not less than 15 head. The exhibitor to have the right to nominate the sheep to be withdrawn should this reduction be necessary.

CLASS

32. RAM, 2½ years old and over.

- 198 E. E. & N. B. Palmer, shorn Aug., 1965.
 199 J. J. Christie, shorn Aug., 1965.
 200 R. H. Meaklim, shorn Oct., 1965.
 201 Howard W. Yelland & Co., shorn Oct., 1965.
 202 Howard W. Yelland & Co., shorn Oct., 1965.

33. RAM, 1½ years old and under 2½ years old.

- 203 R. H. Meaklim, shorn Oct., 1965.
 204 R. H. Meaklim, shorn Oct., 1965.
 205 E. E. & N. B. Palmer, shorn Aug., 1965.
 206 E. E. & N. B. Palmer, shorn Aug., 1965.
 207 J. J. Christie, shorn Sept., 1965.
 208 J. J. Christie, shorn Sept., 1965.
 209 Howard W. Yelland & Co., shorn Oct., 1965.
 210 Howard W. Yelland & Co., shorn Oct., 1965.

34. RAM, under 1½ years old.

- 211 Howard W. Yelland & Co., unshorn.
 212 Howard W. Yelland & Co., unshorn.
 213 J. J. Christie, unshorn.
 214 E. E. & N. B. Palmer, shorn Oct., 1965.
 215 E. E. & N. B. Palmer, shorn Oct., 1965.
 216 R. H. Meaklim, unshorn.
 217 R. H. Meaklim, unshorn.

35. PEN OF 2 RAMS, under 1½ years old.

- 218 E. E. & N. B. Palmer, shorn Oct., 1965.
 219 R. H. Meaklim, unshorn.
 220 Howard W. Yelland & Co., unshorn.
 221 J. J. Christie, unshorn.

ROMNEY MARSH

CLASS

36. RAM, under 1½ years, closely and evenly shorn.

- 3- 222 E. E. & N. B. Palmer, shorn July, 1966.
 2- 223 E. E. & N. B. Palmer, shorn July, 1966.
 1- 224 R. H. Meaklim, shorn July, 1966.
 225 Howard W. Yelland & Co., shorn before 2/9/66.
 226 Howard W. Yelland & Co., shorn before 2/9/66.

37. EWE, any age, with a lamb of her own breed at foot.

- 1- 227 Howard W. Yelland & Co., shorn Oct., 1965.
 3- 228 Howard W. Yelland & Co., shorn Oct., 1965.
 229 R. H. Meaklim, shorn Oct., 1965.
 2- 230 E. E. & N. B. Palmer, shorn Oct., 1965.

38. EWE, 2½ years old and over, with a lamb of her own breed at foot or in the opinion of the Judge is visibly in lamb.

- 3- 231 J. J. Christie, shorn Sept., 1965.
 1- 232 Howard W. Yelland & Co., shorn Oct., 1965.
 2- 233 Howard W. Yelland & Co., shorn Oct., 1965.
 234 R. H. Meaklim, shorn Oct., 1965.
 235 R. H. Meaklim, shorn Oct., 1965.
 236 E. E. & N. B. Palmer, shorn Oct., 1965.
 237 E. E. & N. B. Palmer, shorn Oct., 1965.

39. EWE, 1½ years old and under 2½ years old.

- 2- 238 J. J. Christie, shorn Sept., 1965.
 3- 239 J. J. Christie, shorn Sept., 1965.
 240 R. H. Meaklim, shorn Oct., 1965.
 241 R. H. Meaklim, shorn Oct., 1965.
 242 Howard W. Yelland & Co., shorn Oct., 1965.
 CA 1- 243 Howard W. Yelland & Co., shorn Oct., 1965.
 244 E. E. & N. B. Palmer, shorn Oct., 1965.
 245 E. E. & N. B. Palmer, shorn Oct., 1965.

40. EWE, under 1½ years old.

- 2- 246 Howard W. Yelland & Co., unshorn.
 3- 247 Howard W. Yelland & Co., unshorn.
 248 E. E. & N. B. Palmer, shorn Oct., 1965.
 249 E. E. & N. B. Palmer, shorn Oct., 1965.
 250 R. H. Meaklim, unshorn.
 251 R. H. Meaklim, unshorn.
 1- 252 J. J. Christie, unshorn.

41. PEN OF 2 EWES, under 1½ years old.

- 3- 253 E. E. & N. B. Palmer, shorn Oct., 1965.
 2- 254 J. J. Christie, unshorn.
 1- 255 Howard W. Yelland & Co., unshorn.

42. EWE, under 1½ years old. The Ewe to be shorn at the Showgrounds on Saturday, 17th September, prior to judging on Monday, 19th. 100 points will be allocated for the Ewe and 100 points for the fleece, both points to be taken into consideration when making the award. Fleeces, together with details of points awarded, will be displayed over the pens during the Show.

- 1- 256 J. J. Christie.
 257 Howard W. Yelland & Co.
 2- 258 Howard W. Yelland & Co.
 259 E. E. & N. B. Palmer.
 260 R. H. Meaklim.
 3- 261 R. H. Meaklim.

"SAVAGE" MEMORIAL CUP.

43. *A MEMORIAL CUP, valued at \$200 (presented by CAPT. A. E. T. PAYNE), for best ram and two ewes, over 1½ years old, bred by exhibitor, and entered in ordinary classes. (Special).—The Cup to be competed for in perpetuity, and the winner's name to be engraved on it each year. The winner will have

the right to hold the Cup until just prior to the Show next ensuing. Entry free.

- 262 R. H. Meaklim.
 263 E. E. & N. B. Palmer.
 264 J. J. Christie.
 1- 265 Howard W. Yelland & Co.

CLASS

44. THE ELIZABETH MANTON TROPHY.—For a Group of one ram and two ewes under 1½ years old (in wool), bred by exhibitor and entered in the ordinary classes donated annually by Mrs. Elizabeth Manton. This trophy will be awarded in perpetuity. Entry free.

- 266 E. E. & N. B. Palmer.
 267 Howard W. Yelland & Co.
 1- 268 J. J. Christie.
 269 R. H. Meaklim.

ROMNEY MARSH BREEDERS' PLATE.—A Special Card and Ribbon will be awarded to the most successful exhibitor in this Section where the exhibitor is also the breeder of the prize-winning sheep. Awards in Novice and Trophy classes will not be taken into consideration when deciding this award. Three points will be awarded for a first prize in each numbered class, two points for a second prize, and one point for a third prize. In the event of a tie, two points will be allotted for Champion awards and one point for Reserve Champion awards.

CHAMPION PRIZES

- 199 CHAMPION ROMNEY MARSH RAM, any age.—Society's Rosette.
 198 RESERVE CHAMPION ROMNEY MARSH RAM, any age.—Society's Rosette.
 243 CHAMPION ROMNEY MARSH EWE, any age.—Society's Rosette.
 232 RESERVE CHAMPION ROMNEY MARSH EWE, any age.—Society's Rosette.

45. JUNIOR JUDGING COMPETITION—ROMNEY MARSH

Prizes: First, \$6; Second, \$4; Third, \$2.

ENTRY FEE—50 cents.

A maximum of 25 points can be awarded for every placing which compares with the judge's placing.

The Judge shall have the power to use his discretion in allotting these points.

The Judge shall have power to orally examine any competitor should the Judge wish to do so.

Entries close at 3 p.m. on Monday, 19th September, at the office of the Society, Administrative Building, Show Grounds, Ascot Vale.

A maximum of 15 points can be awarded for any placing which is one away from the judge's placing, but will be disallowed if an obviously inferior sheep is placed above the good one.

Competitors must be under the age of 25 at date of closing of entries.

Anyone on an Official Judges Panel is not eligible to compete.

As this Competition and the Southdown Junior Judging Competition will be held concurrently at 10.30 a.m. on Tuesday, 20th September, competitors will only be permitted to enter in one or the other.

CHEVIOTS

Section 37 —
Cheviots

Judge: R. G. RUTHERFORD, Esq.

Stewards: KENNETH WEBSTER, Esq.
D. WILKINSON, Esq.**NOTE: All Rams to be Ovine Brucellosis tested.
See Conditions of Exhibition.****Prizes.—Ram Classes: First, \$8; second, \$4;
third, \$2 (unless otherwise stated).****Ewe Classes: First, \$6; second, \$2; third, Card
(unless otherwise stated).****Entry fee: R.A.S. of V. Members, \$1.50. Non-
Members, \$2.**Entries limited to two in each single class and
one in each pair class from any one exhibitor.In the event of more entries being received
than can be accommodated ewe entries will be
reduced to one in each class from any one ex-
hibitor. If necessary the number of sheep of
each breed from any one exhibitor will also be
reduced to not less than 15 head. The exhibitor
to have the right to nominate the sheep to be
withdrawn should this reduction be necessary.**NOVICE CLASSES.—For exhibitors who have
never won a first prize in the Open Section
at any Metropolitan Show at date of
closing of entries. Competition in these
classes is limited to animals bred by the
exhibitor and entered in the ordinary
classes. Prizes: \$6, \$2, Card. All presented
by THE CHEVIOT SHEEPBREEDERS
ASSOCIATION OF AUSTRALIA.**Only 1st, 2nd and 3rd prizewinners in the
Novice Classes will be paraded for judging in
the Open Classes.

CLASS

46. RAM, 2½ years old and over.

- 1- 270 N. H. & Mrs. M. A. MacPherson, shorn Oct., 1965.
2- 271 N. H. & Mrs. M. A. MacPherson, shorn Dec., 1965.
272 S. Fraser & Co., shorn Aug., 1965.
273 A. F. Saunders, shorn 1/11/65.
274 J. C. Dennis, shorn 7/10/65.
3- 275 Mrs. S. M. Haggard & Ian Elder, shorn 28/10/65.
276 R. & K. Metherall, shorn Oct., 1965.
277 R. & K. Metherall, shorn Oct., 1965.

47. RAM, 1½ years old and under 2½ years old.

- 2- 278 Ivan C. Heazlewood, shorn Nov., 1965.
279 James A. Tyrell, shorn Oct., 1965.
280 Bennett & Simpson, shorn 5/10/65.
281 J. C. Dennis, shorn 7/10/65.
282 R. & K. Metherall, shorn Oct., 1965.
283 R. & K. Metherall, shorn Oct., 1965.
1- 284 S. Fraser & Co., shorn Oct., 1965.
3- 285 Mrs. S. M. Haggard & Ian Elder, shorn 28/10/65.
286 N. H. & Mrs. M. A. MacPherson, shorn Dec., 1965.
287 N. H. & Mrs. M. A. MacPherson, shorn Dec., 1965.

**48. NOVICE RAM, under 1½ years old (in wool).
Entry free.**

- 1- 288 J. Shepherd, unshorn.
2- 289 Mrs. M. D. Patterson, unshorn.

CLASS

49. RAM, under 1½ years old.

- 1- 290 D. R. Myers, shorn 12/12/65.
291 John Lyne, shorn Dec., 1965.
292 John Lyne, shorn Dec., 1965.
MC- 293 S. Fraser & Co., unshorn.
294 Bennett & Simpson, unshorn.
295 W. J. Cain & Sons, shorn Nov., 1965.
296 Mrs. M. D. Patterson, unshorn.
3- 297 J. C. Dennis, unshorn.
298 J. C. Dennis, unshorn.
299 N. H. & Mrs. M. A. MacPherson, unshorn.
300 N. H. & Mrs. M. A. MacPherson, unshorn.
301 Mrs. S. M. Haggard & Ian Elder, shorn 28/10/65.
302 Ivan C. Heazlewood, unshorn.
303 J. Shepherd, unshorn.
MC- 304 R. & K. Metherall, unshorn.
305 James A. Tyrell, shorn Nov., 1965.
2- 306 James A. Tyrell, shorn Nov., 1965.

**50. RAM, under 1½ years old, closely and evenly
shorn.**

- 307 James A. Tyrell, shorn July, 1966.
308 James A. Tyrell, shorn July, 1966.
3- 309 W. J. Cain & Sons, shorn Aug., 1966.
2- 310 Bennett & Simpson, shorn before 2/9/66.
311 J. C. Dennis, shorn 14/7/66.
312 S. Fraser & Co., shorn Aug., 1966.

51. PEN OF 2 RAMS, under 1½ years old.

- 313 R. & K. Metherall, unshorn.
314 N. H. & Mrs. M. A. MacPherson, unshorn.
3- 315 J. C. Dennis, shorn 15/1/66.
316 James A. Tyrell, shorn Nov., 1965.
2- 317 Bennett & Simpson, unshorn.

**52. EWE, any age, with lamb of her own breed
at foot.**

- 318 A. F. Saunders, shorn 1/11/65.
319 A. F. Sanders, shorn 1/11/65.
1- 320 Bennett & Simpson, shorn 5/10/65.
AB- 321 Withdrawn.
AB- 322 James A. Tyrell, shorn Oct., 1965.
AB- 323 Withdrawn.

**53. EWE, 2½ years old and over, with a lamb of
her own breed at foot or in the opinion of the
Judge is visibly in lamb.**

- 3- 324 Mrs. S. M. Haggard & Ian Elder, shorn 28/10/65.
2- 325 J. C. Dennis, shorn 7/10/65.
1- 326 S. Fraser & Co., shorn Aug., 1965.
AB- 327 Withdrawn.
AB- 328 James A. Tyrell, shorn Oct., 1965.

54. EWE, 1½ years old and under 2½ years old.

- 2- 329 James A. Tyrell, shorn Oct., 1965.
330 J. C. Dennis, shorn 7/10/65.
331 Mrs. S. M. Haggard & Ian Elder, shorn 28/10/65.
332 Bennett & Simpson, shorn 5/10/65.
333 Withdrawn.
1- 334 R. & K. Metherall, shorn Oct., 1965.
3- 335 N. H. & Mrs. M. A. MacPherson, shorn Oct., 1965.

**55. NOVICE EWE, under 1½ years old (in
wool). Entry free.**

- 1- 336 J. Shepherd, unshorn.

56. EWE, under 1½ years old.

- 1- 337 W. J. Cain & Sons, shorn Nov., 1965.
338 W. J. Cain & Sons, shorn Nov., 1965.
339 Withdrawn.
340 Mrs. S. M. Haggard & Ian Elder, shorn 28/10/65.
341 J. C. Dennis, unshorn.
342 Withdrawn.
343 N. H. & Mrs. M. A. MacPherson, unshorn.
344 N. H. & Mrs. M. A. MacPherson, unshorn.
345 D. R. Myers, shorn 12/12/65.
3- 346 R. & K. Metherall, unshorn.
3- 347 J. Shepherd, unshorn.
348 James A. Tyrell, shorn Nov., 1965.
349 James A. Tyrell, shorn Nov., 1965.

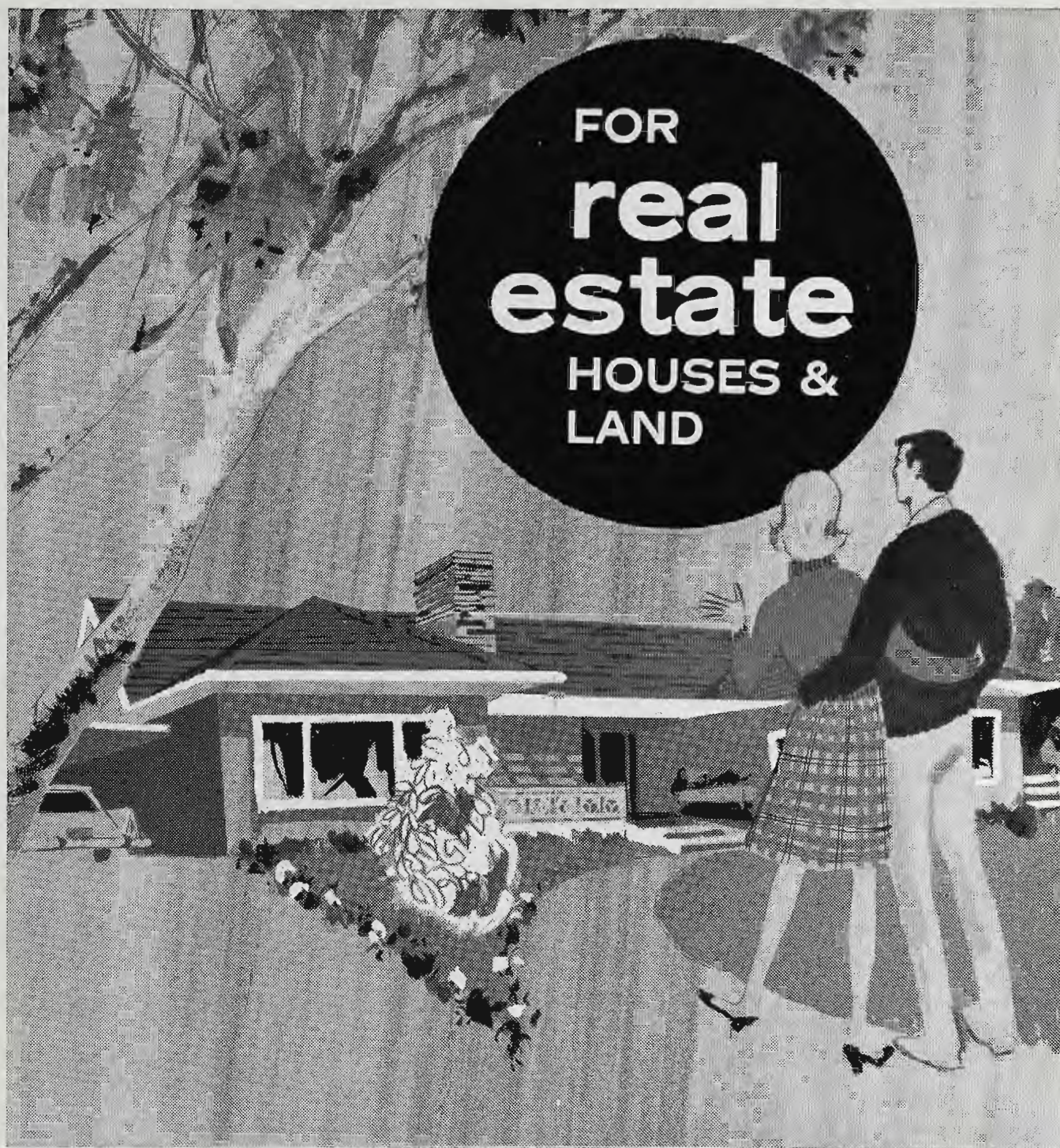

CONSULT

DALGETY AND NEW ZEALAND LOAN LIMITED

CAMBERWELL ● CROYDON
ELWOOD ● DANDENONG

DALGETY-N.Z.L.

538 COLLINS STREET, MELBOURNE. TEL.: 62 4101

CHEVIOTS

CLASS

57. EWE, under 1½ years old, closely and evenly shorn.

- 3-350 J. Shepherd, shorn 1/6/66.
 351 Mrs. S. M. Haggard & Ian Elder, shorn before 2/9/66.
 352 S. Fraser & Co., shorn Aug., 1966.
 2-353 James A. Tyrell, shorn July, 1966.
 ABS 354 James A. Tyrell, shorn July, 1966.
 355 J. C. Dennis, shorn 14/7/66.
 356 Bennett & Simpson, shorn before 2/9/66.
 357 R. & K. Metherall, shorn before 2/9/66.
 1-358 W. J. Cain & Sons, shorn Aug., 1966.

58. PEN OF 2 EWES, under 1½ years old.

- 359 N. H. & Mrs. M. A. MacPherson, unshorn.
 360 Withdrawn.
 1-361 W. J. Cain & Sons, shorn Nov., 1965.
 2-362 Bennett & Simpson, unshorn.
 363 James A. Tyrell, shorn Nov., 1965.
 2-364 Mrs. S. M. Haggard & Ian Elder, shorn Oct., 1965.

59. *GROUP PRIZE.—For 1 ram under 1½ years old and 2 ewes under 1½ years old entered in the ordinary classes. Special Prize, \$10.50, presented by THE CHEVIOT SHEEP BREEDERS' ASSOCIATION OF AUSTRALIA. Entry free.

- ABS 365 Withdrawn.
 366 W. J. Cain & Sons.
 367 J. C. Dennis.
 368 R. & K. Metherall.
 1-369 Bennett & Simpson.
 370 Mrs. S. M. Haggard & Ian Elder.
 371 James A. Tyrell.
 372 N. H. & Mrs. M. A. MacPherson.
 373 J. Shepherd.

60. *"SPION KOP" TROPHY, valued at \$21, presented by Mr. A. F. SAUNDERS, "SPION KOP", KILMORE EAST, for a group of four Cheviots consisting of 1 ram and 1 ewe over 1½ years, and 1 ram and 1 ewe under 1½ years not necessarily bred by the exhibitor but entered in the ordinary classes. To be won three times, not necessarily in succession, before being won outright. Entry free.

Winners: 1958, Ivan C. Heazlewood; 1959, Bowkett Bros.; 1960, A. F. Saunders; 1961, R. & K. Metherall; 1962, James A. Tyrell; 1963, James A. Tyrell; 1964, N. H. & Mrs. M. A. MacPherson; 1965, N. H. & Mrs. M. A. MacPherson.

- 374 James A. Tyrell.
 375 Mrs. S. M. Haggard & Ian Elder.
 376 R. & K. Metherall.
 377 S. Fraser & Co.
 12.13. 378 J. C. Dennis.
 1-379 Bennett & Simpson.
 380 N. H. & Mrs. M. A. MacPherson.

291- The "Mhuirach" Trophy presented by Mr. N. H. and Mrs. MacPherson, "Mhuirach", Baldry's Road, Main Ridge, for the best Cheviot Ram under 1½ years old. (A ram entered in any class of this age is eligible to compete.) The trophy to be won three times, not necessarily in succession, before being won outright.

The winner's name will be engraved on the Trophy each year and the winner will have the right to hold the Trophy until the Show next ensuing.

337- The "Indale Trophy" presented by Mr. J. A. Tyrell, "Indale Estate", Corryong, for the best Cheviot Ewe under 1½ years old. (A ewe entered in any class of this age is eligible to compete.) The Trophy to be won three times, not necessarily in succession, before being won outright.

The winner's name will be engraved on the Trophy each year and the winner will have the right to hold the Trophy until the Show next ensuing.

ANGUS F. McNAUGHTON PERPETUAL PRIZE.

For annual competition in various British Breed Sections in rotation. A trophy order valued at \$10 will be awarded to the exhibitor of the best ewe under 1½ years old entered in the ordinary Classes provided there are three or more exhibitors in the section. Order of competition: Cheviots, Southdowns, Ryelands, Dorset Horns, Romney Marsh, English Leicesters, Shropshires, Suffolks, Lincolns, Border Leicesters.

HARRY H. PECK PERPETUAL TROPHY.—

For annual competition in the Sections for the various British Breeds of Sheep in rotation. A trophy order valued at \$4 will be awarded to the exhibitor of the Best Ram under 1½ years old, entered in the ordinary classes. Order of competition: Cheviots, Dorset Horns Lincolns, Ryelands, Border Leicesters, Southdowns, Shropshires, English Leicesters, Suffolks, Romney Marsh.

CHEVIOT BREEDERS' PLATE.—A Special Card and Ribbon will be awarded to the most successful exhibitor in this Section where the exhibitor is also the breeder of the prize-winning sheep. Awards in Novice classes and Classes 59 and 60 will not be taken into consideration when deciding this award. Three points will be awarded for a first prize in each numbered class, two points for a second prize, and one point for a third prize. In the event of a tie, two points will be allotted for Champion awards and one point for Reserve Champion awards.

CHAMPION PRIZES

CHAMPION CHEVIOT RAM, any age—Society's Rosette. — 270

RESERVE CHAMPION CHEVIOT RAM, any age.—Society's Rosette. — 291

CHAMPION CHEVIOT EWE, any age—Society's Rosette. — 334

RESERVE CHAMPION CHEVIOT EWE, any age.—Society's Rosette. — 329

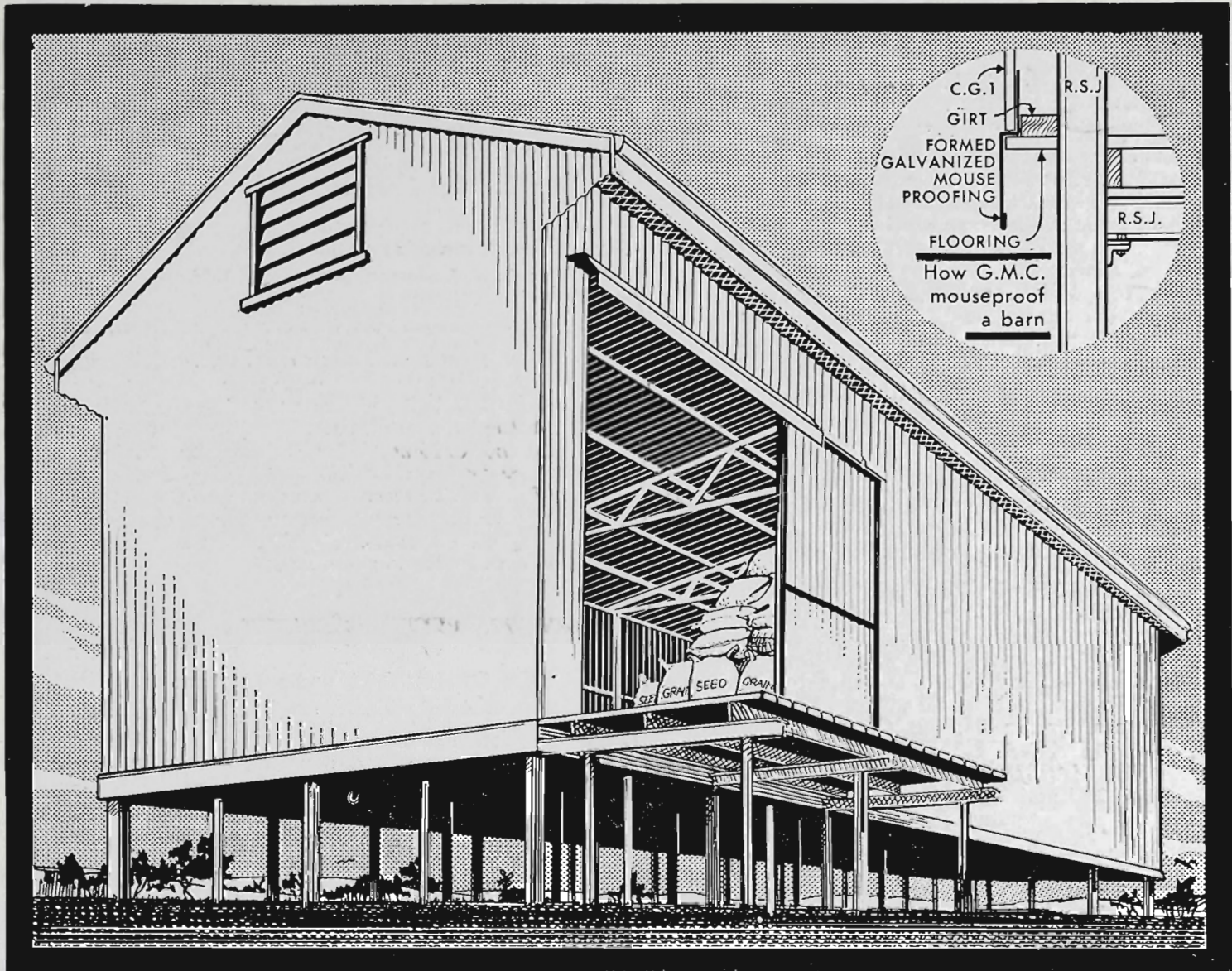

G925

How many pecks to a bushel?

None, in a GMC Barn. It's mouseproof, birdproof and strong as steel. Mice and birds just can't get in to pick a peck from any bag.

And that's only one of the strengths of a GMC Barn.

The other is RSJ steel.

Rigid steel construction with columns bolted to concrete foundations and with tubular

steel roof trusses makes a tower of strength.

RSJ bearers and stumps build up floor loading capacity to 375 lbs. per square foot for capacities of 1,986 to 7,290 bushels, in standard sizes.

Add features like sliding door, louvre windows, skylights, loading platform, and it's the strongest, securest,

serviceable barn you can build—GMC—for generations.

If you haven't a barn like this, see your local Agent or woolhouse. They and GMC will get you out of your pickle.

GISBORNE MANUFACTURING CO. PTY. LTD.

171 WILLIAM ST., MELBOURNE. 67 3785 • FACTORY: ROBERTSON ST., GISBORNE. TEL. 125
Manufacturers of hay, shearing and machinery sheds, barns, tank stands, etc.; industrial buildings, steel fabricators



SOUTHDOWNS

Section 38 —
Southdowns

Judge: O. R. SELF, Esq.

Stewards: ANDREW SCOTT, Esq.
BRUCE KING, Esq.**NOTE: All rams to be Ovine Brucellosis tested.
See Conditions of Exhibition.****Prizes.—Ram Classes: First, \$8; second, \$4; third, \$2 (unless otherwise stated).****Ewe Classes: First, \$6; second, \$2; third, Card (unless otherwise stated).****Entry fee: R.A.S. of V. Members, \$1.50; Non-Members, \$2.**

Entries limited to two in each single class and one in each pair class from any one exhibitor.

In the event of more entries being received than can be accommodated ewe entries will be reduced to one in each class from any one exhibitor. If necessary the number of sheep of each breed from any one exhibitor will also be reduced to not less than 15 head. The exhibitor to have the right to nominate the sheep to be withdrawn should this reduction be necessary.

NOVICE CLASSES.—For exhibitors who have never won a first prize in the Open Section at any Metropolitan Show at date of closing of entries. Competition in these classes is limited to animals bred by the exhibitor and entered in the ordinary classes. Prizes: \$6, \$2, Card. All presented by THE SOUTHDOWN BREEDERS' ASSOCIATION OF VICTORIA.

Only 1st, 2nd and 3rd prize winners in the Novice Classes will be paraded for judging in the Open Classes.

CLASS

61. RAM, 2½ years old and over.

- 381 R. A. Hughes, shorn Nov., 1965.
 382 J. M. McIntosh, shorn 10/8/65.
 383 J. M. McIntosh, shorn 10/8/65.
 384 L. Hooper, shorn 1/11/65.
 385 L. Hooper, shorn 1/11/65.
 386 Withdrawn.
 387 Mrs. M. Stewart, bred by B. & K. Moore, shorn Dec., 1965.

62. RAM, 1½ years old and under 2½ years old.

- 388 C. R. Taylor, shorn Dec., 1965.
 389 R. J. Heazlewood, shorn Nov., 1965.
 390 L. Hooper, shorn 1/11/65.
 391 L. Hooper, shorn 1/11/65.
 392 Miss L. I. E. McLean, bred by J. Metcalf & Sons, shorn Oct., 1965.
 393 Chas. Hawkins, shorn Sept., 1965.
 394 R. A. Hughes, shorn Nov., 1965.
 395 R. A. Hughes, shorn Nov., 1965.
 396 J. M. McIntosh, shorn 10/8/65.
 397 J. M. McIntosh, shorn 10/8/65.

63. RAM, 1½ years old and under 2½ years old, closely and evenly shorn.

- 398 Chas. Hawkins, shorn Aug., 1966.
 399 F. H. Badcock & Son, shorn before 2/9/66.
 400 A. & J. Hooper, shorn July, 1966.
 401 L. Hooper, shorn Aug., 1966.
 402 L. Hooper, shorn Aug., 1966.
 403 R. A. Hughes, shorn July, 1966.
 404 S. G. Heazlewood, shorn 9/7/66.

CLASS

64. NOVICE RAM, under 1½ years old (in wool). Entry free.

- 405 M. W. Elliot, shorn Nov., 1965.
 406 G. C. & K. N. Moss, shorn Oct., 1965.
 407 G. C. & K. N. Moss, shorn Oct., 1965.
 408 F. & O. Badcock, shorn 10/12/65.
 409 A. & J. Hooper, shorn Nov., 1965.
 410 W. J. Torney & Blyth, shorn 30/12/65.
 411 W. J. Torney & Blyth, shorn 30/12/65.
 412 C. R. Taylor, shorn Dec., 1965.

65. RAM, under 1½ years old.

- 413 Kevin F. Ludeman, shorn Dec., 1965.
 414 B. & K. Moore, shorn Dec., 1965.
 415 B. & K. Moore, shorn Dec., 1965.
 416 Denver-Echuca Park Studs, shorn Oct./Nov., 1965.
 417 R. J. Heazlewood, shorn Dec., 1965.
 418 E. W. Ham & Son, shorn Nov., 1965.
 419 A. & J. Hooper, shorn Nov., 1965.
 420 S. G. Heazlewood, shorn 29/12/65.
 421 L. Hooper, shorn 1/11/65.
 422 L. Hooper, shorn 1/11/65.
 423 W. J. Torney & Blyth, shorn 30/12/65.
 424 W. J. Torney & Blyth, shorn 30/12/65.
 425 G. C. & K. N. Moss, shorn Oct., 1965.
 426 G. C. & K. N. Moss, shorn Oct., 1965.
 427 Mrs. M. Stewart, shorn Dec., 1965.
 428 Mrs. M. Stewart, shorn Dec., 1965.
 429 C. R. Taylor, shorn Dec., 1965.
 430 F. & O. Badcock, shorn 10/12/65.
 431 M. W. Elliot, shorn Nov., 1965.
 432 R. A. Hughes, shorn Dec., 1965.
 433 R. A. Hughes, shorn Dec., 1965.

66. PEN OF 2 RAMS, under 1½ years old.

- 434 S. G. Heazlewood, shorn 29/12/65.
 435 E. W. Ham & Son, shorn Nov., 1965.
 436 R. J. Heazlewood, shorn Dec., 1965.
 437 Denver-Echuca Park Studs, shorn Oct./Nov., 1965.
 438 B. & K. Moore, shorn Dec., 1965.
 439 L. Hooper, shorn 1/11/65.
 440 R. A. Hughes, shorn Dec., 1965.
 441 Mrs. M. Stewart, shorn Dec., 1965.

67. PEN OF 2 RAMS, under 1½ years old, closely and evenly shorn.

- 442 S. G. Heazlewood, shorn 9/7/66.
 443 Denver-Echuca Park Studs, shorn before 2/9/66.
 444 F. H. Badcock & Son, shorn before 2/9/66.
 445 L. Hooper, shorn Aug., 1966.
 446 B. & K. Moore, shorn 6/7/66.
 447 R. A. Hughes, shorn July 1966.

68. RAM, under 1½ years old, closely and evenly shorn.

- 448 Mrs. M. Stewart, shorn June, 1966.
 449 B. & K. Moore, shorn 6/7/66.
 450 B. & K. Moore, shorn 6/7/66.
 451 Kevin F. Ludeman, shorn Aug., 1966.
 452 Kevin F. Ludeman, shorn Aug., 1966.
 453 E. W. Ham & Son, shorn before 2/9/66.
 454 R. A. Hughes, shorn July, 1966.
 455 R. A. Hughes, shorn July, 1966.
 456 C. R. Taylor, shorn Aug., 1966.
 457 F. H. Badcock & Son, shorn before 2/9/66.
 458 Denver-Echuca Park Studs, shorn before 2/9/66.
 459 Denver-Echuca Park Studs, shorn before 2/9/66.
 460 L. Hooper, shorn Aug., 1966.
 461 L. Hooper, shorn Aug., 1966.
 462 R. J. Heazlewood, shorn July, 1966.
 463 G. C. & K. N. Moss, shorn July, 1966.

69. EWE, any age, with a lamb of her own breed at foot.

- 464 L. Hooper, shorn 1/11/65.
 465 Miss L. I. E. McLean, shorn 21/10/65.
 466 R. A. Hughes, shorn Dec., 1965.
 467 Mrs. M. Stewart, shorn Dec., 1965.

SOUTHDOWNS

CLASS

70. EWE, 2½ years old and over, with a lamb of her own breed at foot or in the opinion of the Judge is visibly in lamb.

468 A. & J. Hooper, bred by T. V. Brunskill & Sons, shorn Oct., 1965.
 469 C. R. Taylor, shorn Dec., 1965.
 470 L. Hooper, shorn 1/11/65.
 471 Mrs. M. Stewart, shorn Dec., 1965.

71. EWE, 1½ years old and under 2½ years old.

472 Miss L. I. E. McLean, bred by J. Metcalf & Sons, shorn Oct., 1965.
 473 Chas. Hawkins, shorn Sept., 1965.
 474 L. Hooper, shorn 1/11/65.
 475 L. Hooper, shorn 1/11/65.
 476 R. A. Hughes, shorn Dec., 1965.
 477 C. R. Taylor, shorn Dec., 1965.
 478 A. & J. Hooper, shorn Dec., 1965.
 479 Mrs. M. Stewart, shorn Dec., 1965.
 480 Mrs. M. Stewart, shorn Dec., 1965.

72. NOVICE EWE, under 1½ years old (in wool). Entry free.

481 W. J. Torney & Blyth, shorn 30/12/65.
 482 W. J. Torney & Blyth, shorn 30/12/65.
 483 A. & J. Hooper, shorn Nov., 1965.
 484 C. R. Taylor, shorn Dec., 1965.
 485 C. R. Taylor, shorn Dec., 1965.

73. EWE, under 1½ years old.

486 Mrs. M. Stewart, shorn Dec., 1965.
 487 Mrs. M. Stewart, shorn Dec., 1965.
 488 C. R. Taylor, shorn Dec., 1965.
 489 C. R. Taylor, shorn Dec., 1965.
 490 Chas. Hawkins, shorn Sept., 1965.
 491 B. & K. Moore, shorn Dec., 1965.
 492 Miss L. I. E. McLean, shorn 5/1/66.
 493 E. W. Ham & Son, shorn Nov., 1965.
 494 R. A. Hughes, shorn Dec., 1965.
 495 R. A. Hughes, shorn Dec., 1965.
 496 R. J. Heazlewood, shorn Dec., 1965.
 497 A. & J. Hooper, shorn Nov., 1965.
 498 L. Hooper, shorn 1/11/65.
 499 L. Hooper, shorn 1/11/65.
 500 Kevin F. Ludeman, shorn Dec., 1965.
 501 W. J. Torney & Blyth, shorn 30/12/65.
 502 W. J. Torney & Blyth, shorn 30/12/65.

74. PEN OF 2 EWES, under 1½ years old.

503 Chas. Hawkins, shorn Sept., 1965.
 504 Mrs. M. Stewart, shorn Dec., 1965.
 505 R. J. Heazlewood, shorn Dec., 1965.
 506 L. Hooper, shorn 1/11/65.
 507 C. R. Taylor, shorn Dec., 1965.

75. PEN OF 2 EWES, under 1½ years old, closely and evenly shorn.

508 L. Hooper, shorn Aug., 1966.
 509 C. R. Taylor, shorn Aug., 1966.
 510 Kevin F. Ludeman, shorn Aug., 1966.
 511 Denver-Echuca Park Studs, shorn before 2/9/66.

76. EWE, under 1½ years old, closely and evenly shorn.

512 A. & J. Hooper, shorn July, 1966.
 513 R. J. Heazlewood, shorn July, 1966.
 514 Denver-Echuca Park Studs, shorn before 2/9/66.
 515 Mrs. M. Stewart, shorn June, 1966.
 516 Kevin F. Ludeman, shorn Aug., 1966.
 517 L. Hooper, shorn Aug., 1966.
 518 L. Hooper, shorn Aug., 1966.
 519 B. & K. Moore, shorn 6/7/66.
 520 Chas. Hawkins, shorn Aug., 1966.

77. *GROUP OF 1 RAM AND 2 EWES, over 1½ years. Competition is limited to animals entered in the ordinary classes. Entry free.

521 L. Hooper.
 522 R. A. Hughes.
 523 C. R. Taylor.

CLASS

78. *THE "FERNHILL-BELLARINE" CHALLENGE TROPHY, presented by Mr. and Mrs. R. D. STABB of MOOLAP, via GEELONG, for the best group of Southdowns consisting of one Ram and two Ewes, under 1½ years old, bred by and the property of the exhibitor (Special). Competition is limited to animals entered in the ordinary classes. The Trophy will become the absolute property of the exhibitor winning it three times in succession or five times at intervals. The name of the winning exhibitor will be engraved on the Trophy each year, and he shall have the right to hold the Trophy until just prior to the Show next ensuing. Entry free. Winners: 1964, L. Hooper; 1965, R. A. Hughes.

524 R. A. Hughes.
 525 C. R. Taylor.
 526 B. & K. Moore.
 527 L. Hooper.
 528 Denver-Echuca Park Studs.

SOUTHDOWN BREEDERS' PLATE. — A Special Card and Ribbon will be awarded to the most successful exhibitor in this Section where the exhibitor is also the breeder of the prize-winning sheep. Three points will be awarded for a first prize in each numbered class, two points for a second prize, and one point for a third prize. In the event of a tie, two points will be allotted for Champion awards and one point for Reserve Champion awards. Novice Classes, the Fernhill-Bellarine Trophy and Class No. 77 will not be taken into consideration when deciding this award.

A TROPHY VALUED AT \$21, presented by the SOUTHDOWN BREEDERS' ASSOCIATION OF VICTORIA, for the best ram under 1½ years old drawn from sheep entered in the ordinary classes, bred and exhibited by a member of the Southdown Breeders' Association of Victoria. The trophy to be won twice in succession or three times in all before being won outright. The winner's name will be engraved on the trophy each year, and the winner will have the right to hold the trophy until the Show next ensuing. Winners: 1964, L. Hooper; 1965, R. A. Hughes.

A TROPHY VALUED AT \$21, presented by the SOUTHDOWN BREEDERS' ASSOCIATION OF VICTORIA, for the best ewe under 1½ years old drawn from sheep entered in the ordinary Classes, bred and exhibited by a member of the Southdown Breeder's Association of Victoria. The trophy to be won twice in succession or three times in all before being won outright. The winner's name will be engraved on the trophy each year, and the winner will have the right to hold the trophy until the Show next ensuing.

CHAMPION PRIZES

- CHAMPION SOUTHDOWN RAM, any age—
Society's Rosette. — 384
- RESERVE CHAMPION SOUTHDOWN RAM,
any age.— Society's Rosette. — 401
- CHAMPION SOUTHDOWN EWE, any age—
Society's Rosette. — 470
- RESERVE CHAMPION SOUTHDOWN EWE,
any age.— Society's Rosette. — 519

CLASS

79. JUNIOR JUDGING COMPETITION—
SOUTHDOWN

Prizes: First, \$6; Second, \$4; Third, \$2.

ENTRY FEE — 50 cents.

A maximum of 25 points can be awarded for every placing which compares with the judge's placing.

A maximum of 15 points can be awarded for any placing which is one away from the judge's placing, but will be disallowed if an obviously inferior sheep is placed above the good one.

The Judge shall have the power to use his discretion in allotting these points.

The Judge shall have power to orally examine any competitor should the Judge wish to do so.

Entries close at 3 p.m. on Monday 19th September, at the office of the Society, Administrative Building, Show Grounds, Ascot Vale.

Competitors must be under the age of 25 at date of closing of entries.

Anyone on an Official Judges Panel is not eligible to compete.

As this Competition and the Romney Marsh Junior Judging Competition will be held concurrently at 10.30 a.m. on Tuesday, 20th September, competitors will only be permitted to enter in one or the other.

Section 39 —
Shropshires

Judge: A. E. ENDERS, Esq.

Steward: A. L. SCOTT, Esq.

NOTE: All rams to be Ovine Brucellosis tested.
See Conditions of Exhibition.

Prizes.—Ram Classes: First \$8; second \$4; third, \$2 (unless otherwise stated).

Ewe Classes: First, \$6; second, \$2; third, Card (unless otherwise stated).

Entry fee: R.A.S. of V. Members, \$1.50; Non-Members, \$2.

Entries limited to two in each single class and one in each pair class from any one exhibitor.

In the event of more entries being received than can be accommodated ewe entries will be reduced to one in each Class from any one exhibitor. If necessary the number of sheep of each breed from any one exhibitor will also be reduced to not less than 15 head. The exhibitor to have the right to nominate the sheep to be withdrawn should this reduction be necessary.

80. RAM, 1½ years old and over.

529 E. W. Ham & Son, shorn Nov., 1965.

JOHN McNAMARA
& CO. PTY. LTD.

Established 1881

Stock & Station Agents

For KEEN SERVICE

EX NO 1
FRANK BADCOCK
1ST
and
TOP PRICES

Consign Your Livestock

No other entry to
"McNAMARAS"

Up-to-the-Minute Radio Reports of ALL NEW-MARKET SALES each Tuesday, Wednesday and Thursday through—

2QN (Riverina) — 12.55 p.m. and 6.45 p.m.

3LK (Wimmera) — 12.55 p.m. and 6.45 p.m.

Regular

FAT & STORE STOCK SALES

conducted throughout
VICTORIA AND RIVERINA

Head Office:

99 William Street,
Melbourne - Phone 62 4844

Branches:

Dandenong - Deniliquin - Finley - Murchison - Numurkah
Shepparton - Tatura - Wodonga - Yarrawonga

CH.1

SHROPSHIRE—SUFFOLKS

CLASS

81. RAM, under 1½ years old.

530 E. W. Ham & Son, shorn Nov., 1965.

82. PEN OF 2 RAMS, under 1½ years old.
NO ENTRY.

83. EWE, 1½ years old and over. If over 2½ years the ewe must have a lamb of her own breed at foot or in the opinion of the Judge be visibly in lamb.

531 E. W. Ham & Son, shorn Nov., 1965.

84. EWE, under 1½ years old.

532 E. W. Ham & Son, shorn Nov., 1965.

533 E. W. Ham & Son, shorn Nov., 1965.

THE "THOMAS J. BURBURY" SHROPSHIRE
SIRE'S MEMORIAL CUP

(Competition in this Class is limited to Sheep entered in the ordinary Classes.)

85. *A MEMORIAL CUP, OF \$160 (Special), subscribed for by the Shropshire breeders throughout the Commonwealth, will be awarded to the Best Two Ewes and One Ram, under 1½ years old (entered in the ordinary classes), the progeny of one sire, bred by and the property of the exhibitor. The Cup to be competed for in perpetuity and remain the property of the Royal Agricultural Society.
Entry free.

534 E. W. Ham & Son.

A TROPHY ORDER, valued at \$10.50 presented by THE AUSTRALIAN SOCIETY OF BREEDERS OF BRITISH SHEEP (VICTORIAN BRANCH), will be awarded to this year's winner in the above Class.

SHROPSHIRE BREEDERS' PLATE.—A Special Card and Ribbon will be awarded to the most successful exhibitor in this Section where the exhibitor is also the breeder of the prize-winning sheep. Awards in Novice and Trophy classes will not be taken into consideration when deciding this award. Three points will be awarded for a first prize in each numbered class, two points for a second prize, and one point for a third prize. In the event of a tie, two points will be allotted for Champion awards, and one point for Reserve Champion awards.

CHAMPION PRIZES.

529. CHAMPION SHROPSHIRE RAM, any age—Society's Rosette.

530. RESERVE CHAMPION SHROPSHIRE RAM, any age.—Society's Rosette.

532. CHAMPION SHROPSHIRE EWE, any age—Society's Rosette.

533. RESERVE CHAMPION SHROPSHIRE EWE, any age.—Society's Rosette.

Section 40 —
Suffolks

Judge: W. R. JOHNSON, Esq.

Steward: DAVID BERWICK, Esq.

NOTE: All rams to be Ovine Brucellosis tested.
See Conditions of Exhibition.

Prizes.—Ram Classes: First, \$8; second, \$4; third, \$2 (unless otherwise stated).

Ewe Classes: First, \$6; second, \$2; third, Card (unless otherwise stated).

Entry fee: R.A.S. of V. Members, \$1.50; Non-Members, \$2.

Entries limited to two in each single class and one in each pair class from any one exhibitor.

In the event of more entries being received than can be accommodated ewe entries will be reduced to one in each class from any one exhibitor. If necessary the number of sheep of each breed from any one exhibitor will also be reduced to not less than 15 head. The exhibitor to have the right to nominate the sheep to be withdrawn should this reduction be necessary.

CLASS

86. RAM, 1½ years old and over.

535 A. E. Day & Sons, shorn 12/10/65.
536 Richard Shipp & Son, shorn 12/10/65.
537 Richard Shipp & Son, shorn 12/10/65.
538 K. G. Rook, bred by A. E. Day & Sons, shorn 1/8/65.
539 Estate Late S. W. Porter, shorn 28/9/65.

87. RAM, under 1½ years old.

540 Estate Late S. W. Porter, shorn 28/9/65.
541 Withdrawn.
542 A. E. Day & Sons, shorn 12/10/65.
543 A. E. Day & Sons, shorn 12/10/65.

88. RAM, under 1½ years old, closely and evenly shorn.

544 A. E. Day & Sons, shorn 1/8/66.
545 A. E. Day & Sons, shorn 1/8/66.
546 Richard Shipp & Son, shorn 2/8/66.
547 Richard Shipp & Son, shorn 2/8/66.
548 Estate Late S. W. Porter, shorn 1/8/66.

89. PEN OF 2 RAMS, under 1½ years old, closely and evenly shorn.

549 Richard Shipp & Son, shorn 2/8/66.

90. EWE, 2½ years old and over with a lamb of her own breed at foot or in the opinion of the Judge is visibly in lamb.

550 K. G. Rook, shorn 28/9/65.
551 Estate Late S. W. Porter, shorn 28/9/65.
552 B. J. & L. E. Dickinson, bred by A. E. Day & Sons, shorn 15/10/65.
553 A. E. Day & Sons, shorn 12/10/65.
554 Richard Shipp & Son, shorn 13/9/65.

91. EWE, over 1½ years old and under 2½ years old with a lamb of her own breed at foot or in the opinion of the Judge is visibly in lamb.

555 B. J. & L. E. Dickinson, bred by Pinery Pastoral Co., shorn 21/9/65.
556 B. J. & L. E. Dickinson, bred by Richard Shipp & Son, shorn 2/11/65.
557 K. G. Rook, bred by A. E. Day & Sons, shorn 28/9/65.
558 Estate Late S. W. Porter, shorn 28/9/65.
559 Richard Shipp & Son, shorn 13/9/65.

SUFFOLKS—DORSET HORNS

CLASS

92. EWE, under 1½ years old.

- 560 K. G. Rook, shorn 28/9/65.
 561 K. G. Rook, shorn 28/9/65.
 562 Estate Late S. W. Porter, shorn 28/9/65.
 563 A. E. Day & Sons, shorn 12/10/65.
 564 Richard Shipp & Son, shorn 12/10/65.

93. EWE, under 1½ years old, closely and evenly shorn.

- 565 A. E. Day & Sons, shorn 1/8/66.
 566 Richard Shipp & Son, shorn 2/8/66.

SUFFOLK BREEDERS' PLATE.—A Special Card and Ribbon, will be awarded to the most successful exhibitor in this Section where the exhibitor is also the breeder of the prize-winning sheep. Awards in Novice and Trophy classes will not be taken into consideration when deciding this award. Three points will be awarded for a first prize in each numbered class, two points for a second prize, and one point for a third prize. In the event of a tie, two points will be allotted for Champion awards, and one point for Reserve Champion awards.

CHAMPION PRIZES

- 535 - CHAMPION SUFFOLK RAM, any age—Society's Rosette.
 536 - RESERVE CHAMPION SUFFOLK RAM, any age.—Society's Rosette.
 533 - CHAMPION SUFFOLK EWE, any age.—Society's Rosette.
 563 - RESERVE CHAMPION SUFFOLK EWE, any age.—Society's Rosette.

Section 41 —
Dorset Horns

Judges (Rams): J. C. HICKS, Esq.
 (Ewes): G. R. M. SMITH, Esq.

Stewards: W. J. BUNTING, Esq.
 J. D. CAMPBELL, Esq.
 STUART MACTIER, Esq.
 J. B. GERRAND, Esq.

NOTE: All rams to be Ovine Brucellosis tested.
 See Conditions of Exhibition.

Prizes.—Ram Classes: First, \$8; second, \$4; third, \$2 (unless otherwise stated).

Ewe Classes: First, \$6; second, \$2; third, Card (unless otherwise stated).

Entry fee: R.A.S. of V. Members, \$1.50; Non Members, \$2.

Entries limited to two in each single class and one in each pair class from any one exhibitor.

In the event of more entries being received than can be accommodated ewe entries will be reduced to one in each class from any one exhibitor. If necessary the number of sheep of each breed from any one exhibitor will also be reduced to not less than 15 head. The exhibitor to have the right to nominate the sheep to be withdrawn should this reduction be necessary.

NOVICE CLASSES.—For exhibitors who have never won a first prize in the Open Section at any Metropolitan Show at date of closing of entries. Competition in these classes is limited to animals bred by the exhibitor and entered in the ordinary classes. Prizes: \$6, \$2, Card. All presented by THE VICTORIAN DORSET HORN BREEDERS' ASSOCIATION.

Only 1st, 2nd and 3rd prizewinners in the Novice Classes will be paraded for judging in the Open Classes.

NOTE: The lamb with the ewe entered in the "Ewe with Lamb Class" may also be entered in the "Lamb Classes", i.e., Nos. 102 or 110.

CLASS

94. RAM, 2½ years old and over.

- 567 Sir Kenneth Luke, shorn Nov., 1965.
 568 A. Taylor, shorn Dec., 1965.

95. RAM, 1½ years old and under 2½ years old.

- 569 A. M. Dawkins & Sons Pty. Ltd., shorn 30/12/65.
 570 Sir Kenneth Luke, shorn Nov., 1965.
 571 Sir Kenneth Luke, shorn Nov., 1965.
 572 G. B. Vanston, shorn Oct., 1965.
 573 G. B. Vanston, shorn Oct., 1965.
 574 K. Hawkins, shorn Dec., 1965.
 575 A. Taylor, shorn Dec., 1965.
 576 K. A. Douglas & Son, shorn Dec., 1965.
 577 H. C. Yates & Sons, shorn Nov., 1965.

96. NOVICE RAM, under 1½ years old (in wool). Entry free.

- 578 S. J. Vale, shorn 25/10/65.
 579 Withdrawn.
 580 J. Munro, shorn Oct., 1965.
 581 M. W. Elliot, shorn Nov., 1965.
 582 J. A. Thomas & Sons, shorn Oct., 1965.
 583 J. A. Thomas & Sons, shorn Oct., 1965.

97. RAM, under 1½ years old.

- 584 Withdrawn.
 585 S. J. Vale, shorn 25/10/65.
 586 K. Hawkins, unshorn.
 587 K. A. Douglas & Son, shorn Dec., 1965.
 588 K. A. Douglas & Son, shorn Dec., 1965.
 589 A. Taylor, shorn Dec., 1965.
 590 D. Scott Weaver, shorn Dec., 1965.
 591 J. A. Thomas & Sons, shorn Oct., 1965.
 592 J. A. Thomas & Sons, shorn Oct., 1965.
 593 W. & E. Roberts Thomson, shorn 8/12/65.
 594 W. & E. Roberts Thomson, shorn 8/12/65.
 595 H. C. Yates & Sons, shorn Nov., 1965.
 596 H. C. Yates & Sons, shorn Nov., 1965.
 597 N. H. & Mrs. S. E. A. Wills, shorn 29/11/65.
 598 N. H. & Mrs. S. E. A. Wills, shorn 29/11/65.
 599 J. W. & G. B. Reddin, bred by W. J. Dawkins Newbold Ltd., shorn Aug., 1965.
 600 G. B. Vanston, shorn Oct., 1965.
 601 G. B. Vanston, shorn Oct., 1965.
 602 J. Munro, shorn Oct., 1965.
 603 W. S. Martin & Sons, shorn Oct., 1965.
 604 T. H. Kelsall & Son, shorn Oct., 1965.
 605 T. H. Kelsall & Son, shorn Oct., 1965.
 606 R. J. & D. W. McKinnon, shorn Nov., 1965.
 607 W. S. Kelly & Son, shorn 8/12/65.
 608 W. S. Kelly & Son, shorn 8/12/65.
 609 P. G. Y. Harris, shorn 28/12/65.
 610 P. G. Y. Harris, shorn 28/12/65.
 611 Les. R. Hart, shorn Oct., 1965.
 612 J. H. & N. Lyne & Son, shorn Oct., 1965.
 613 Linmer Pastoral Co., shorn 22/12/65.
 614 Sir Kenneth Luke, shorn Nov., 1965.
 615 Sir Kenneth Luke, shorn Nov., 1965.
 616 A. S. & M. S. Bradshaw, shorn Feb., 1966.
 617 W. J. Cain & Sons, shorn Dec., 1965.
 618 W. J. Cain & Sons, shorn Dec., 1965.
 619 Austin W. Alleyn, shorn 1/12/65.
 620 R. H. E. Brown, shorn Dec., 1965.

Deepfields Studs

DORSET HORNS

POLL HEREFORDS

We will be proud to show you our TEAMS at 1966 Royal Melbourne Show

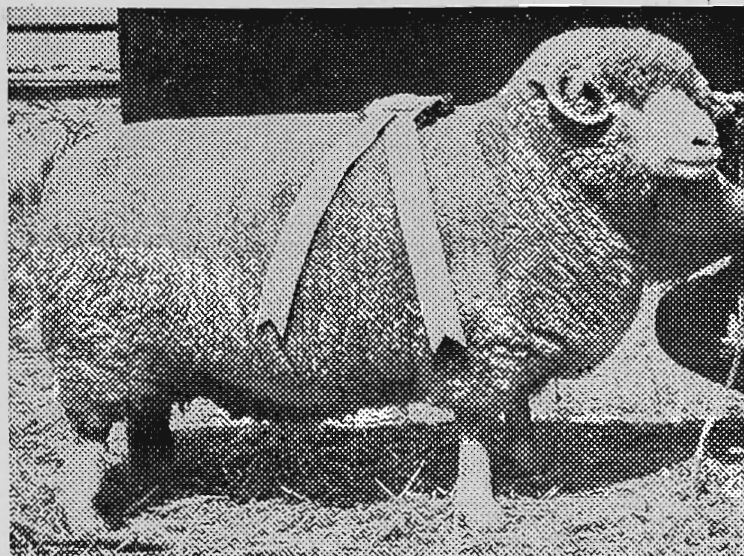

DEEPFIELDS CHAMPION EWE, Melbourne Royal 1964. Reserve Champion was shown last year.

● 9 STUD RAMS for 1966
Melbourne Royal Show sales

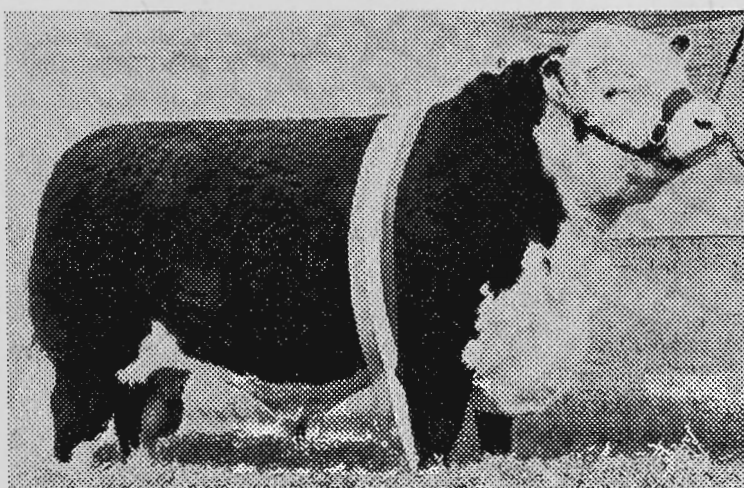

DEEPFIELDS SILVER HEIR, Senior and Grand Champion Bull 1965 Melbourne Royal and sold recently for \$10,000 to Mr. Roger Kelly, Corringale Pastoral Co., Rugby, N.S.W., and Mr. J. H. Chew, Dananbilla, Young.

DEEPFIELDS was Most Successful Exhibitor Melbourne Royal 1964 and 1965

- 6 Champion Rams
- 6 Reserve Champion Rams
- 2 Champion Ewes
- 4 Reserve Champion Ewes

... Exhibited Melbourne Royal since 1949

- 12 Champion Rams
- 10 Reserve Champion Rams
- 6 Champion Ewes
- 10 Reserve Champion Ewes

... Exhibited Melbourne ASBA since 1949

DEEPFIELDS did not exhibit at ASBA in 1966

* * *

POLL HEREFORDS

DEEPFIELDS team at Melbourne in 1965 included—

- SENIOR and GRAND CHAMPION BULL
- JUNIOR CHAMPION FEMALE

Winning Sire's Progeny Group ...
by Cannawigra Grenadier 2nd P
grandson of Deepfields Grenadier

* * *

SENIOR and GRAND CHAMPION FEMALE
shown Sydney, 1966

SIR KENNETH G. LUKE

"DEEPFIELDS", ROMSEY, Victoria. Phone: ROMSEY 31

Enquiries and Inspection Invited

DORSET HORNS

- 621 R. H. E. Brown, shorn Dec., 1965.
 C-622 M. W. Elliot, shorn Nov., 1965.
 623 A. G. Hall & Sons, shorn Nov., 1965.
 624 A. G. Hall & Sons, shorn Nov., 1965.
 625 A. M. Dawkins & Sons Pty. Ltd., shorn 1/11/65.
 C-626 A. M. Dawkins & Sons Pty. Ltd., shorn 1/11/65.

CLASS

98. THE "W. J. DAWKINS" TROPHY, valued at \$240. Presented by Mr. W. J. DAWKINS, Gawler River, South Australia, for a Ram under 1½ years old. Prizes.—1st, 2nd and 3rd Prize Cards and Ribbons will be awarded to the placegetters.

To be machine shorn not more than 21 days prior to judging; Standard combs to be used and the ram must not be trimmed at all. Each year the winner's name will be engraved on a perpetual Shield valued at \$40. The balance of the trophy \$200 has been invested with the Royal Agricultural Society of Victoria, and the interest thereon will be accumulated until the award has been won three times by the same exhibitor. A trophy order to the value of the accumulated interest will then be awarded to that exhibitor. After one exhibitor has won the trophy three times, competition for the trophy order will recommence and previous wins will not count. Entries in Class 98 are limited to one from each exhibitor. Winner 1965: G. B. Vanston.

- VHC-627 N. H. & Mrs. S. E. A. Wills.
 C-628 H. C. Yates & Sons.
 C-629 W. & E. Roberts Thomson.
 630 J. A. Thomas & Sons.
 2-631 Sir Kenneth Luke.
 632 Linmer Pastoral Co.
 HC-633 T. H. Kelsall & Son.
 C-634 A. G. Hall & Sons.
 VHC-635 A. M. Dawkins & Sons Pty. Ltd.
 636 R. H. E. Brown.
 637 A. S. & M. S. Bradshaw.
 638 Les. R. Hart.
 639 P. G. Y. Harris.
 640 W. S. Kelly & Son.
 3-641 W. S. Martin & Sons.
 642 K. A. Douglas & Son.
 643 G. B. Vanston.
 HC-644 A. Taylor.
 645 J. W. & G. B. Reddin, bred by W. J. Dawkins Newbold Ltd.

99. PEN OF 2 RAMS, under 1½ years old.

- 2-646 Les. R. Hart, shorn Oct., 1965.
 3-647 G. B. Vanston, shorn Oct., 1965.
 C-648 K. A. Douglas & Son, shorn Dec., 1965.
 649 A. G. Hall & Sons, shorn Nov., 1965.
 650 R. H. E. Brown, shorn Dec., 1965.
 651 M. W. Elliot, shorn Nov., 1965.
 HC-652 N. H. & Mrs. S. E. A. Wills, shorn 29/11/65.
 C-653 H. C. Yates & Sons, shorn Nov., 1965.
 HC-654 Sir Kenneth Luke, shorn Nov., 1965.
 1-655 W. S. Martin & Sons, shorn Oct., 1965.
 VHC-656 A. Taylor, shorn Oct., 1965.
 ABS-657 J. W. & G. B. Reddin, bred by W. J. Dawkins Newbold Ltd., shorn Aug., 1965.
 VHC-658 W. & E. Roberts Thomson, shorn 8/12/65.

PRIZES in the above Class are presented by THE VICTORIAN DORSET HORN BREEDERS' ASSOCIATION.

100. PEN OF 2 RAMS, under 1½ years old, closely and evenly shorn.

- VHC-659 W. & E. Roberts Thomson, shorn before 2/9/66.
 3-660 A. G. Hall & Sons, shorn before 2/9/66.
 661 M. W. Elliot, shorn before 2/9/66.

- 662 W. S. Kelly & Son, shorn 15/6/66.
 663 A. S. & M. S. Bradshaw, shorn July, 1966.
 664 T. H. Kelsall & Son, shorn 16/8/66.
 665 R. H. E. Brown, shorn Aug., 1966.
 VHC-666 A. M. Dawkins & Sons Pty. Ltd., shorn before 2/9/66.
 667 P. G. Y. Harris, shorn before 2/9/66.
 668 Sir Kenneth Luke, shorn before 2/9/66.
 669 W. S. Martin and Sons, shorn Aug., 1966.
 670 G. B. Vanston, shorn Aug., 1966.
 671 K. Hawkins, shorn Aug., 1966.
 672 K. A. Douglas & Son, shorn Aug., 1966.
 673 A. Taylor, shorn Aug., 1966.
 674 J. W. & G. B. Reddin, bred by W. J. Dawkins Newbold Ltd., shorn 8/8/66.
 675 N. H. & Mrs. S. E. A. Wills, shorn before 2/9/66.
 676 H. C. Yates and Sons, shorn 15/8/66.

CLASS

101. RAM, under 1½ years old, closely and evenly shorn. In the event of more entries being received than can be accommodated the number of entries in this Class will be limited to one from each exhibitor.

- 677 S. J. Vale, shorn before 2/9/66.
 678 R. J. & D. W. McKinnon, shorn July, 1966.
 679 Linmer Pastoral Co., shorn before 2/9/66.
 680 Linmer Pastoral Co., shorn before 2/9/66.
 681 N. H. & Mrs. S. E. A. Wills, shorn before 2/9/66.
 682 N. H. & Mrs. S. E. A. Wills, shorn before 2/9/66.
 683 M. W. Elliot, shorn before 2/9/66.
 684 M. W. Elliot, shorn before 2/9/66.
 685 Les. R. Hart, shorn Aug., 1966.
 C-686 A. G. Hall & Sons, shorn before 2/9/66.
 VHC-687 A. G. Hall & Sons, shorn before 2/9/66.
 688 A. M. Dawkins & Sons Pty. Ltd., shorn before 2/9/66.
 689 W. J. Cain & Sons, shorn Aug., 1966.
 690 W. S. Kelly & Son, shorn 15/6/66.
 691 R. H. E. Brown, shorn Aug., 1966.
 692 A. S. & M. S. Bradshaw, shorn July 1966.
 693 P. G. Y. Harris, shorn before 2/9/66.
 694 P. G. Y. Harris, shorn before 2/9/66.
 695 W. & E. Roberts Thomson, shorn before 2/9/66.
 HC-696 W. & E. Roberts Thomson, shorn before 2/9/66.
 697 T. H. Kelsall & Son, shorn 16/8/66.
 698 T. H. Kelsall & Son, shorn 16/8/66.
 3-699 Sir Kenneth Luke, shorn before 2/9/66.
 700 Sir Kenneth Luke, shorn before 2/9/66.
 VHC-701 W. S. Martin and Sons, shorn Aug., 1966.
 702 G. B. Vanston, shorn Aug., 1966.
 C-703 G. B. Vanston, shorn Aug., 1966.
 2-704 A. Taylor, shorn Aug., 1966.
 705 K. A. Douglas & Son, shorn Aug., 1966.
 706 K. A. Douglas & Son, shorn Aug., 1966.
 707 H. C. Yates and Sons, shorn 15/8/66.
 708 H. C. Yates & Sons, shorn 15/8/66.
 709 J. W. & G. B. Reddin, bred by W. J. Dawkins Newbold Ltd., shorn 8/8/66.
 710 J. A. Thomas & Sons, shorn Aug., 1966.

102. RAM LAMB, dropped after 1st April, 1966.

- 711 K. A. Douglas & Son.
 712 H. C. Yates & Sons.
 HC-713 W. J. Cain & Sons.
 VHC-714 Sir Kenneth Luke.
 ABS-715 Sir Kenneth Luke.
 716 R. H. E. Brown.
 717 G. B. Vanston.
 718 G. B. Vanston.
 1-719 K. Hawkins.
 C-720 A. G. Hall & Sons.
 3-721 T. H. Kelsall & Son.
 2-722 M. W. Elliot.
 ABS-723 Linmer Pastoral Co.
 724 R. J. & D. W. McKinnon.

103. EWE, any age, suckling a lamb of her own breed at foot.

- 725 H. C. Yates & Sons, shorn Nov., 1965.
 726 A. G. Hall & Sons, shorn Nov., 1965.
 3-727 Sir Kenneth Luke, shorn Nov., 1965.
 1-728 Sir Kenneth Luke, shorn Nov., 1965.
 729 R. J. & D. W. McKinnon, shorn Sept., 1965.
 2-730 G. B. Vanston, shorn Oct., 1965.
 731 K. Hawkins, shorn Sept., 1965.

DORSET HORNS—RYELANDS

CLASS

104. EWE, 2½ years old and over.

- 732 K. A. Douglas & Son, shorn Dec., 1965.
 733 Withdrawn.
 2-734 N. H. & Mrs. S. E. A. Wills, shorn 29/11/65.
 735 H. C. Yates & Sons, shorn Nov., 1965.
 3-736 Sir Kenneth Luke, shorn Nov., 1965.
 1-737 Sir Kenneth Luke, shorn Nov., 1965.
 738 R. J. & D. W. McKinnon, shorn Sept., 1965.
 739 G. B. Vanston, shorn Oct., 1965.

105. EWE, 1½ years old and under 2½ years old.

- 740 H. C. Yates & Sons, shorn Nov., 1965.
 741 W. J. Cain & Sons, shorn Dec., 1965.
 1-742 Sir Kenneth Luke, shorn Nov., 1965.
 743 Sir Kenneth Luke, shorn Nov., 1965.
 744 R. J. & D. W. McKinnon, shorn Sept., 1965.
 745 G. B. Vanston, shorn Oct., 1965.
 746 A. Taylor, shorn Oct., 1965.
 3-747 K. A. Douglas & Son, shorn Dec., 1965.
 2-748 N. H. & Mrs. S. E. A. Wills, shorn 29/11/65.

106. NOVICE EWE, under 1½ years old (in wool). Entry free.

- 2-749 J. Munro, shorn Oct., 1965.
 3-750 J. Munro, shorn Oct., 1965.
 1-751 Cornwall Dorset Horn Stud, shorn Dec., 1965.

107. EWE, under 1½ years old.

- 3-752 Les. R. Hart, shorn Oct., 1965.
 753 J. Munro, shorn Oct., 1965.
 754 J. Munro, shorn Oct., 1965.
 C-755 W. S. Martin and Sons, shorn Oct., 1965.
 756 A. G. Hall & Sons, shorn Nov., 1965.
 757 A. G. Hall & Sons, shorn Nov., 1965.
 2-758 A. M. Dawkins & Sons Pty. Ltd., shorn 2/11/65.
 VHC-759 H. C. Yates and Sons, shorn Nov., 1965.
 760 H. C. Yates and Sons, shorn Nov., 1965.
 H.C. 761 W. J. Cain & Sons, shorn Dec., 1965.
 1-762 Sir Kenneth Luke, shorn Nov., 1965.
 763 Sir Kenneth Luke, shorn Nov., 1965.
 764 Cornwall Dorset Horn Stud, shorn Dec., 1965.
 765 G. B. Vanston, shorn Oct., 1965.
 766 G. B. Vanston, shorn Oct., 1965.
 767 A. Taylor, shorn Sept., 1965.
 768 K. A. Douglas & Son, shorn Dec., 1965.
 769 K. A. Douglas & Son, shorn Dec., 1965.
 770 K. Hawkins, shorn Sept., 1965.

108. EWE, under 1½ years old, closely and evenly shorn.

- 771 A. Taylor, shorn Aug., 1966.
 772 K. A. Douglas & Son, shorn Aug., 1966.
 773 N. H. & Mrs. S. E. A. Wills, shorn before 2/9/66.
 774 H. C. Yates & Sons, shorn 15/8/66.
 H.C. 775 G. B. Vanston, shorn Aug., 1966.
 3-776 G. B. Vanston, shorn Aug., 1966.
 777 Les. R. Hart, shorn Aug., 1966.
 778 T. H. Kelsall & Son, shorn 16/8/66.
 779 A. G. Hall & Sons, shorn before 2/9/66.
 780 K. Hawkins, shorn Aug., 1966.
 781 A. M. Dawkins & Sons Pty. Ltd., shorn before 2/9/66.
 CH-1 782 Sir Kenneth Luke, shorn before 2/9/66.
 JHC-783 Sir Kenneth Luke, shorn before 2/9/66.
 2-784 W. S. Martin and Sons, shorn Aug., 1966.

109. PEN OF 2 EWES, under 1½ years old, closely and evenly shorn.

- VHC-785 G. B. Vanston, shorn Aug., 1966.
 1-786 H. C. Yates & Sons, shorn 15/8/66.
 3-787 Les. R. Hart, shorn Aug., 1966.
 2-788 W. S. Martin and Sons, shorn Aug., 1966.
 789 Sir Kenneth Luke, shorn before 2/9/66.
 790 K. Hawkins, shorn Aug., 1966.
 791 K. A. Douglas & Son, shorn Aug., 1966.
 792 A. Taylor, shorn Aug., 1966.

110. EWE LAMB, dropped after 1st April, 1966.

- AB3-793 T. H. Kelsall & Son.
 3-794 Sir Kenneth Luke.
 2-795 G. B. Vanston.
 796 G. B. Vanston.
 797 K. A. Douglas & Son.
 798 K. Hawkins.
 1-799 Les. R. Hart.

- 800 W. J. Cain & Sons.
 801 W. J. Cain & Sons.
 802 A. G. Hall & Sons.
 803 Linmer Pastoral Co.
 804 R. J. & D. W. McKinnon.
 805 H. C. Yates & Sons.
 806 M. W. Elliot.

DORSET HORN BREEDERS' PLATE.—Special Card and Ribbon will be awarded to the most successful exhibitor in this Section where the exhibitor is also the breeder of the prize-winning sheep. Awards in Novice and Trophy classes except Class 98 will not be taken into consideration when deciding this award. Three points will be awarded for a first prize in each numbered class, two points for a second prize, and one point for a third prize. In the event of a tie, two points will be allotted for Champion awards and one point for Reserve Champion awards.

ALAN KNIGHT MEMORIAL TROPHY, valued at \$63, subscribed by Mr. T. S. AUSTIN AND MEMBERS OF THE VICTORIAN DORSET HORN BREEDERS' ASSOCIATION, will be awarded for the Champion Dorset Horn Ram. The Trophy to be competed for in perpetuity, and the winner's name engraved on it each year.

A TROPHY valued at \$21, presented by SIR KENNETH LUKE, C.M.G., through the Victorian Dorset Horn Breeders' Association, for Ram, any age, drawn from sheep entered in the ordinary classes, bred and exhibited by a member of the Victorian Dorset Horn Breeders' Association.

A TROPHY valued at \$21, presented by SIR KENNETH LUKE, C.M.G., through the Victorian Dorset Horn Breeders' Association, for Ewe, any age, drawn from sheep entered in the ordinary classes, bred and exhibited by a member of the Victorian Dorset Horn Breeders' Association.

CHAMPION PRIZES

- 604-CHAMPION DORSET HORN RAM, any age.—Society's Rosette.
 605-RESERVE CHAMPION DORSET HORN RAM, any age.—Society's Rosette.
 782-CHAMPION DORSET HORN EWE, any age.—Society's Rosette.
 784-RESERVE CHAMPION DORSET HORN EWE, any age.—Society's Rosette.

Section 42 —
Ryelands

Judge: R. ALSTON, Esq.

Stewards: OSWALD GRAYSON, Esq.
 R. W. RITCHIE, Esq.
 D. G. STOTT, Esq.

NOTE: All rams to be Ovine Brucellosis tested. See Conditions of Exhibition.

Prizes.—Ram Classes: First, \$8; second, \$4; third, \$2 (unless otherwise stated).

Ewe Classes: First, \$6; second, \$2; third, Card (unless otherwise stated).

RYELANDS

Entry fee: R.A.S. of V. Members, \$1.50; Non-Members, \$2.

Entries limited to two in each single class and one in each pair class from any one exhibitor.

In the event of more entries being received than can be accommodated ewe entries will be reduced to one in each class from any one exhibitor. If necessary the number of sheep of each breed from any one exhibitor will also be reduced to not less than 15 head. The exhibitor to have the right to nominate the sheep to be withdrawn should this reduction be necessary.

NOVICE CLASSES.—For exhibitors who have never won a first prize in the Open Section at any Metropolitan Show at date of closing of entries. Competition in these classes is limited to animals bred by the exhibitor and entered in the ordinary classes. Prizes: \$6, \$2, Card. All presented by THE RYELAND SHEEPBREEDERS' ASSOCIATION OF AUSTRALIA.

Only 1st, 2nd and 3rd prizewinners in the Novice Classes will be paraded for judging in the Open Classes.

CLASS

111. RAM, 2½ years old and over.

- 2- 807 M. & D. Stevens, shorn 12/11/65.
 1- 808 John McIntosh & Son Pty. Ltd., shorn 22/10/65.
 809 Withdrawn.
 3- 810 Mrs. Ian Blyth, bred by John McIntosh & Son Pty. Ltd., shorn Oct., 1965.

112. RAM, 1½ years old and under 2½ years old.

- 2- 811 Graeme Leishman, shorn 30/9/65.
 812 T. J. Lilford, shorn 30/10/65.
 813 Mrs. Ian Blyth, shorn Oct., 1965.
 CH-1- 814 John McIntosh & Son Pty. Ltd., shorn 21/10/65.
 3- 815 O. L. Walter, bred by M. & D. Stevens, shorn Oct., 1965.

113. RAM, 1½ years old and under 2½ years old, closely and evenly shorn.

- ABS- 816 H. S. & E. R. Wilkens, shorn Aug., 1966.

114. NOVICE RAM, under 1½ years old (in wool). Entry free.

NO ENTRY.

115. RAM, under 1½ years old.

- 817 O. L. Walter, shorn Oct., 1965.
 818 R. G. Scott, shorn Feb., 1966.
 819 Withdrawn.
 820 Withdrawn.
 RCH-1- 821 T. J. Lilford, shorn 30/10/65.
 822 T. J. Lilford, shorn 30/10/65.
 823 Mrs. Ian Blyth, shorn Oct., 1965.
 2- 824 M. & D. Stevens, shorn 12/11/65.
 825 M. & D. Stevens, shorn 30/9/65.
 826 Graeme Leishman, shorn 30/9/65.
 HC- 827 Graeme Leishman, shorn 30/9/65.
 VHC- 828 H. S. & E. R. Wilkens, shorn Dec., 1965.
 3- 829 H. S. & E. R. Wilkens, shorn Dec., 1965.

116. PEN OF 2 RAMS, under 1½ years old.

- 1- 830 T. J. Lilford, shorn 30/10/65.
 3- 831 H. S. & E. R. Wilkens, shorn Dec., 1965.
 832 Withdrawn.
 833 Graeme Leishman, shorn 30/9/65.
 2- 834 M. & D. Stevens, shorn 12/11/65.

CLASS

117. PEN OF 2 RAMS, under 1½ years old, closely and evenly shorn.

- 835 Withdrawn.
 1- 836 T. J. Lilford, shorn 12/8/66.
 2- 837 H. S. & E. R. Wilkens, shorn Aug., 1966.
 3- 838 Graeme Leishman, shorn 17/8/66.

118. RAM, under 1½ years old, closely and evenly shorn.

- 839 Mrs. Ian Blyth, shorn Aug., 1966.
 2- 840 H. S. & E. R. Wilkens, shorn Aug., 1966.
 841 Graeme Leishman, shorn 17/8/66.
 842 Graeme Leishman, shorn 17/8/66.
 1- 843 T. J. Lilford, shorn 12/8/66.
 3- 844 M. & D. Stevens, shorn 29/8/66.
 845 Withdrawn.
 VHC- 846 R. G. Scott, shorn July, 1966.
 847 O. L. Walter, shorn Aug., 1966.

THE JOHN MCINTOSH MEMORIAL CLASS.

119. *PEN OF 2 RAMS, under 1½ years old, one closely and evenly shorn and the other in the wool. Competition in this Class is limited to animals entered in the ordinary Classes. Prizes: \$6, \$4, Card, presented by THE RYELAND SHEEPBREEDERS' ASSOCIATION OF AUSTRALIA. Entry free.

- 3- 848 M. & D. Stevens.
 849 R. G. Scott.
 850 Mrs. Ian Blyth.
 2- 851 Graeme Leishman.
 852 H. S. & E. R. Wilkens.
 1- 853 Withdrawn.
 854 T. J. Lilford.

120. EWE, 2½ years old and over, with a lamb of her own breed at foot or in the opinion of the Judge is visibly in lamb.

- 855 H. S. & E. R. Wilkens, shorn Nov., 1965.
 856 T. J. Lilford, shorn 30/10/65.
 3- 857 Graeme Leishman, shorn 30/9/65.
 RCH-2- 858 Graeme Leishman, shorn 30/9/65.
 CH-1- 859 M. & D. Stevens, shorn 12/11/65.
 860 Withdrawn.

121. EWE, 1½ years old and under 2½ years old.

- 3- 861 T. J. Lilford, shorn 1/9/65.
 862 H. S. & E. R. Wilkens, shorn Nov., 1965.
 863 M. & D. Stevens, shorn 12/11/65.
 2- 864 Graeme Leishman, shorn 30/9/65.
 865 Graeme Leishman, shorn 30/9/65.
 866 Withdrawn.
 867 O. L. Walter, shorn Oct., 1965.

122. NOVICE EWE, under 1½ years old (in wool). Entry free.

- 1- 868 N. J. Christensen, shorn Jan., 1966.

123. EWE, under 1½ years old.

- 869 O. L. Walter, shorn Oct., 1965.
 870 Withdrawn.
 871 Withdrawn.
 1- 872 Graeme Leishman, shorn 30/9/65.
 873 Graeme Leishman, shorn 30/9/65.
 2- 874 T. J. Lilford, shorn 30/10/65.
 875 Mrs. Ian Blyth, shorn Dec., 1965.
 876 Mrs. Ian Blyth, shorn Dec., 1965.
 877 N. J. Christensen, shorn Jan., 1966.
 878 N. J. Christensen, shorn Jan., 1966.
 879 M. & D. Stevens, shorn 12/11/65.
 880 H. S. & E. R. Wilkens, shorn Dec., 1965.
 881 H. S. & E. R. Wilkens, shorn Dec., 1965.

124. PEN OF 2 EWES, under 1½ years old.

- 2- 882 T. J. Lilford, shorn 30/10/65.
 883 Withdrawn.
 1- 884 Graeme Leishman, shorn 30/9/65.

CLASS

125. PEN OF 2 EWES, under 1½ years old, closely and evenly shorn.

- 1- 885 H. S. & E. R. Wilkens, shorn Aug., 1966.
 2- 886 Graeme Leishman, shorn 17/8/66.
 3- 887 N. J. Christensen, shorn 20/7/66.

126. EWE, under 1½ years, closely and evenly shorn.

- 888 Graeme Leishman, shorn 17/8/66.
 889 O. L. Walter, shorn Aug., 1966.
 3- 890 M. & D. Stevens, shorn 29/8/66.
 2- 891 H. S. & E. R. Wilkens, shorn Aug., 1966.
 1- 892 T. J. Lilford, shorn 12/8/66.
 893 Withdrawn.

127. 1 RAM AND 1 EWE, under 1½ years of age. To be machine shorn not more than 21 days prior to judging; standard combs to be used and the sheep must not be trimmed at all. Prizes: \$8, \$4, \$2.

- 2- 894 Graeme Leishman.
 1- 895 H. S. & E. R. Wilkens.
 896 Withdrawn.

THE "T. H. PAYNE" MEMORIAL CUP.**128. A MEMORIAL CUP and \$20 cash prize, presented by T. E. N. PAYNE, Esq., will be awarded for the Best Ryeland Ram and Ewe, 1½ years and under 2½ years old, bred by exhibitor, under the following conditions:—**

1. The sheep to be closely and evenly shorn all over after 1st July and before 15th July, 1966.
2. In judging, the judge shall pay particular attention to see that the wool is of typical Ryeland character.

3. The Cup to be competed for in perpetuity, and the winner's name to be engraved on it each year.

4. The winner each year will have the right to hold the Cup until just prior to the next Show.

- 897 Withdrawn.
 1- 898 H. S. & E. R. Wilkens.

CLASS

129. THE "DALBLAIR" SIRE AND PROGENY GROUP. The group to consist of 1 ram and 1 ewe, under 1½ years old, and their sire. Competition is limited to animals entered in the ordinary classes. Mr. D. Waderton of Kyabram has invested \$200 with the Royal Agricultural Society of Victoria, the interest on which will provide an annual Prize for the winner. Second and Third Prizes, Cards and Ribbons.

- 1- 899 M. & D. Stevens.
 900 H. S. & E. R. Wilkens.
 901 Mrs. Ian Blyth.
 902 Withdrawn.

130. *"BURNWOOD" TROPHY, valued at \$52.50, donated by the late JOHN McINTOSH, will be awarded for the Best Group of Ryelands. The Group shall consist of One Ram and Two Ewes under 1½ years of age, bred by exhibitor, and entered in the ordinary classes. Entry free. The trophy to be won three times in succession or five times in all before being won outright. The winner's name will be engraved on the trophy each year, and the winner

COMMERCIAL UNION AUSTRALIA GROUP OF INSURANCE COMPANIES

Consisting of

Australian Mutual Fire Insurance Society Limited (Inc. in N.S.W.)
 British General Insurance Company of Australia Limited
 Commercial Union Assurance Company of Australia Limited
 The Insurance Office of Australia Limited (Inc. in N.S.W.)
 North British and Mercantile Insurance Company of Australia Limited
 Ocean Accident and Guarantee Corporation of Australia Limited
 Palatine Insurance Company of Australia Limited
 Union Assurance Society of Australia Limited (in which is merged the Australian Union Assurance)

*Branches in every State and specialized service
 available throughout the length and breadth of
 the Commonwealth*

"Temple Court", 422 Collins Street, Melbourne

Telephone: 60 0391

FIRE • ACCIDENT • MARINE • LIFE

HAMPSHIRE DOWNS—DORSET DOWNS

will have the right to hold the trophy until the Show next ensuing. Winners: 1951, K. A. Drummond; 1952, John McIntosh; 1953, K. A. Drummond; 1954, John McIntosh & Son Pty. Ltd.; 1955, Robert Alston; 1956, Robert Alston; 1957, D. Waderton; 1958, John McIntosh & Son Pty. Ltd.; 1959, K. A. Drummond; 1960, Robert Alston; 1961, Robert Alston; 1962, H. S. & E. R. Wilkins; 1963, Patrician Ryeland Stud; 1964, A. G. Leishman; 1965, A. G. Leishman.

903 Withdrawn.
904 H. S. & E. R. Wilkins.
905 T. J. Lilford.
906 Graeme Leishman.
907 Mrs. Ian Blyth.
908 M. & D. Stevens.

RYELAND BREEDERS' PLATE.—A Special Card and Ribbon will be awarded to the most successful exhibitor in this Section where the exhibitor is also the breeder of the prize-winning sheep. Awards in Novice and Trophy classes and Classes 119 and 129 will not be taken into consideration when deciding this award. Three points will be awarded for a first prize in each numbered class, two points for a second prize, and one point for a third prize. In the event of a tie, two points will be allotted for Champion awards, and one point for Reserve Champion awards.

CHAMPION PRIZES

- 814 - CHAMPION RYELAND RAM, any age.—Society's Rosette.
821 - RESERVE CHAMPION RYELAND RAM, any age.—Society's Rosette.
859 - CHAMPION RYELAND EWE, any age.—Society's Rosette.
858 - RESERVE CHAMPION RYELAND EWE, any age.—Society's Rosette.

Section 43 — Hampshire Downs

Judge: A. E. ENDERS, Esq.
Steward: H. C. COLLINS, Esq.

NOTE: All rams to be Ovine Brucellosis tested. See Conditions of Exhibition.

Prizes.—Ram Classes: First, \$8; second, \$4; third, \$2 (unless otherwise stated).

Ewe Classes: First, \$6; second, \$2; third, Card (unless otherwise stated).

Entry fee: R.A.S. of V. Members, \$1.50; Non-Members, \$2.

Entries limited to two in each single class and one in each pair class from any one exhibitor.

In the event of more entries being received than can be accommodated ewe entries will be reduced to one in each class from any one exhibitor. If necessary the number of sheep of each breed from any one exhibitor will also be reduced to not less than 15 head. The exhibitor to have the right to nominate the sheep to be withdrawn should this reduction be necessary.

CLASS

131. RAM, 1½ years old and over.
909 J. B. & R. E. Edwards, shorn 1/10/65.

132. RAM, under 1½ years old.
910 J. B. & R. E. Edwards, unshorn.

133. EWE, 1½ years old and over. If over 2½ years the ewe must have a lamb of her own breed at foot or in the opinion of the Judge be visibly in lamb.
911 J. B. & R. E. Edwards, shorn 1/10/65.

134. EWE, under 1½ years old.
912 J. B. & R. E. Edwards, unshorn.

HAMPSHIRE DOWN BREEDERS' PLATE.—A Special Card and Ribbon will be awarded to the most successful exhibitor in this Section where the exhibitor is also the breeder of the prize-winning sheep. Awards in Novice and Trophy classes will not be taken into consideration when deciding this award. Three points will be awarded for a first prize in each numbered class, two points for a second prize, and one point for a third prize. In the event of a tie, two points will be allotted for Champion awards and one point for Reserve Champion awards.

CHAMPION PRIZES

910 - CHAMPION HAMPSHIRE DOWN RAM, any age.—Society's Rosette.

RESERVE CHAMPION HAMPSHIRE DOWN RAM, any age.—Society's Rosette. NO AWARD

912 - CHAMPION HAMPSHIRE DOWN EWE, any age.—Society's Rosette.

RESERVE CHAMPION HAMPSHIRE DOWN EWE, any age.—Society's Rosette. NO AWARD

Section 44 — Dorset Downs

Judge: A. E. ENDERS, Esq.
Steward: H. C. COLLINS, Esq.

NOTE: All rams to be Ovine Brucellosis tested. See Conditions of Exhibition.

Prizes.—Ram Classes: First, \$8; second, \$4; third, \$2 (unless otherwise stated).

Ewe Classes: First, \$6; second, \$2; third, Card (unless otherwise stated).

Entry fee: R.A.S. of V. Members, \$1.50; Non-Members, \$2.

Entries limited to two in each single class and one in each pair class from any one exhibitor.

In the event of more entries being received than can be accommodated ewe entries will be reduced to one in each Class from any one exhibitor. If necessary the number of sheep of each breed from any one exhibitor will also be reduced to not less than 15 head. The exhibitor to have the right to nominate the sheep to be withdrawn should this reduction be necessary.

BRITISH BREEDS of SHEEP

FLOCK RAM SALES

Sales of Registered British Breed Rams conducted under the auspices of the Australian Society of Breeders of British Sheep will be held at:

	1966
ECHUCA	30th SEPTEMBER
SEA LAKE	17th OCTOBER
SHEPPARTON	19th OCTOBER
WODONGA	28th OCTOBER
WYCHEPROOF	31st OCTOBER
WANGARATTA	4th NOVEMBER
BENDIGO	11th NOVEMBER

1967
DANDENONG 16th JANUARY

All Rams offered are bred by members of the Society and will be inspected by officials prior to sale.

Ram buyers! These sales offer you the opportunity to obtain quality Rams.

Entries close twenty-one days prior to each sale.

ROYAL SHOW SALES

The following British Breed sheep are entered for sale at the Royal Show Grounds, Melbourne, on Wednesday, 21st September, 1966:

	Rams	Ewes
DORSET HORN	114	2
BORDER LEICESTER	28	1
ROMNEY MARSH	2	
CHEVIOT	22	
RYELAND	16	
SOUTHDOWN	43	8

Further particulars on application to any Agent, or the Secretary (Victorian Branch).

THE AUSTRALIAN SOCIETY OF BREEDERS OF BRITISH SHEEP

Royal Show Grounds, Epsom Road,
Ascot Vale.

CLASS

135. RAM, 1½ years old and over.
NO ENTRY.

CH-1
913 136. RAM, under 1½ years old.
W. Turnbull & Sons, shorn Oct., 1965.

137. EWE, 1½ years old and over. If over 2½ years the ewe must have a lamb of her own breed at foot or in the opinion of the Judge be visibly in lamb.

914 W. Turnbull & Sons, shorn Oct., 1965.

138. EWE, under 1½ years old.
NO ENTRY.

T. A. MEAKLIM MEMORIAL PRIZE. For annual competition in various British Breed Sections in rotation. A trophy order valued at \$20 will be awarded to the most successful exhibitor. The order of competition will be: Dorset Downs, Border Leicesters, Cheviots, Romney Marsh, Southdowns, Ryelands, English Leicesters, Dorset Horns, Lincolns, Shropshires, Hampshire Downs, Suffolks.

DORSET DOWN BREEDERS' PLATE.—A Special Card and Ribbon will be awarded to the most successful exhibitor in this Section where the exhibitor is also the breeder of the prize-winning sheep. Awards in Novice and Trophy classes will not be taken into consideration when deciding this award. Three points will be awarded for a first prize in each numbered class, two points for a second prize, and one point for a third prize. In the event of a tie, two points will be allotted for Champion awards and one point for Reserve Champion awards.

CHAMPION PRIZES

913 CHAMPION DORSET DOWN RAM, any age.—Society's Rosette.

RESERVE CHAMPION DORSET DOWN RAM, any age.—Society's Rosette. NO AWARD.

914 CHAMPION DORSET DOWN EWE, any age.—Society's Rosette.

RESERVE CHAMPION DORSET DOWN EWE, any age.—Society's Rosette. NO AWARD.

Section 45 — Poll Dorsets

Judge: N. G. STEWART, Esq.

Stewards: K. N. BALHARRIE, Esq.
ROY PENDLEBURY, Esq.
CONRAD GRAYSON, Esq.
MICHAEL F. HERMAN, Esq.

NOTE: All rams to be Ovine Brucellosis tested.
See Conditions of Exhibition.

Prizes.—Ram Classes: First, \$8; second, \$4; third, \$2 (unless otherwise stated).

Ewe Classes: First, \$6; second, \$2; third, Card (unless otherwise stated).

Entry fee: R.A.S. of V. Members, \$1.50; Non-Members, \$2.

Entries limited to two in each single class and one in each pair class from any one exhibitor.

POLL DORSETS

In the event of more entries being received than can be accommodated ewe entries will be reduced to one in each class from any one exhibitor. If necessary the number of sheep of each breed from any one exhibitor will also be reduced to not less than 15 head. The exhibitor to have the right to nominate the sheep to be withdrawn should this reduction be necessary.

NOTE: The lamb with the ewe entered in the "Ewe with Lamb Class" may also be entered in the "Lamb Classes", i.e., Nos. 145 or 151.

CLASS

139. RAM, over 1½ years old.

- 3- 915 H. L. Burrowes, shorn Nov., 1965.
 CH-1- 916 H. L. Burrowes, shorn Nov., 1965.
 917 L. A. Stuart, shorn Nov., 1965.
 918 L. A. Stuart, shorn Nov., 1965.
 2- 919 E. P. Le Lievre, shorn Oct., 1965.
 920 K. Hawkins, shorn Dec., 1965.
 921 R. J. & D. W. McKinnon, shorn Nov., 1965.
 HC- 922 R. H. Wilson, shorn Nov., 1965.
 923 R. H. Wilson, shorn Nov., 1965.
 924 J. W. & G. B. Reddin, bred by W. J. Dawkins Newbold Ltd., shorn Aug., 1965.

140. RAM, under 1½ years old.

- VHC- 925 H. L. Burrowes, shorn Nov., 1965.
 HC- 926 H. L. Burrowes, shorn Nov., 1965.
 927 K. A. Douglas & Son, shorn Dec., 1965.
 928 W. & E. Roberts Thomson, shorn 8/12/65.
 929 W. & E. Roberts Thomson, shorn 8/12/65.
 930 R. H. Wilson, shorn Nov., 1965.
 931 R. H. Wilson, shorn Nov., 1965.
 932 A. Taylor, shorn Sept., 1965.
 933 A. Taylor, shorn Oct., 1965.
 934 A. R. Russell, shorn 1/9/65.
 935 A. R. Russell, shorn 1/9/65.
 936 L. A. Stuart, shorn Nov., 1965.
 937 L. A. Stuart, shorn Nov., 1965.
 938 N. H. & Mrs. S. E. A. Wills, shorn 29/11/65.
 939 S. J. Vale, shorn 25/10/65.
 2- 940 D. Scott Weaver, shorn Dec., 1965.
 HC- 941 W. S. Martin & Son, shorn Oct., 1965.
 942 J. S. Oxley, shorn Oct., 1965.
 943 J. S. Oxley, shorn Oct., 1965.
 944 R. J. Martin, shorn 8/10/65.
 945 L. L. Dobson & Sons, shorn 10/12/65.
 946 E. P. Le Lievre, shorn Oct., 1965.
 947 R. Barber & Co. & Spiers, shorn Sept., 1965.
 948 R. Barber & Co. & Spiers, shorn Sept., 1965.
 949 A. E. Day & Sons, shorn 13/10/65.
 950 A. E. Day & Sons, shorn 13/10/65.
 951 Christopher A. Long, shorn Dec., 1965.
 952 Christopher A. Long, shorn Dec., 1965.
 953 Kentish Downs Proprietors, shorn 4/11/65.
 954 Kentish Downs Proprietors, shorn 4/11/65.
 955 R. A. Hughes, shorn Dec., 1965.
 956 R. E. Harris, shorn Oct., 1965.
 957 R. E. Harris, shorn Oct., 1965.
 958 J. W. & G. B. Reddin, bred by W. J. Dawkins Newbold Ltd., shorn Aug., 1965.
 3- 959 T. H. Kelsall & Son, shorn Oct., 1965.
 960 T. H. Kelsall & Son, shorn Oct., 1965.
 VHC- 961 Les. R. Hart, shorn Oct., 1965.
 962 A. G. Hall & Sons, shorn Nov., 1965.
 963 A. G. Hall & Sons, shorn Nov., 1965.
 1- 964 A. G. & J. B. Ferguson, shorn 1/10/65.
 965 J. & C. Christie, shorn Nov., 1965.
 966 J. & C. Christie, shorn Nov., 1965.
 HC- 967 Ian I. Bucknall, shorn 10/11/65.
 968 Ian I. Bucknall, shorn 10/11/65.
 969 W. J. Cain & Sons, shorn Dec., 1965.
 970 A. M. Dawkins & Sons Pty. Ltd., shorn 1/11/65.
 971 Austin W. Alleyn, shorn 1/12/65.
 HC- 972 Austin W. Alleyn, shorn 1/12/65.
 973 L. J. B. & E. Binns, shorn Oct., 1965.
 974 L. J. B. & E. Binns, shorn Oct., 1965.
 975 P. G. Y. Harris, shorn 28/12/65.
 976 P. G. Y. Harris, shorn 28/12/65.
 977 J. & C. Hamblin, shorn Dec., 1965.
 978 R. J. & D. W. McKinnon, shorn Nov., 1965.
 979 J. H. & N. Lyne & Son, shorn Oct., 1965.
 980 John McIntosh & Son Pty. Ltd., shorn 25/10/65.
 981 John McIntosh & Son Pty. Ltd., shorn 25/10/65.

CLASS

141. THE "BALMORAL" TROPHY, valued at \$200. Presented by Messrs. W. S. Martin & Son, "Balmoral", Sandy Creek, South Australia, for a Ram under 1½ years old.

Prizes: 1st, suitably inscribed Sash and card; 2nd and 3rd prizes—cards and ribbons.

The ram to be machine shorn not more than 21 days prior to judging; standard combs to be used and the ram must not be trimmed at all.

\$200 has been invested with the Royal Agricultural Society of Victoria, and the interest thereon will be accumulated until the award has been won three times by the same exhibitor. A trophy order to the value of the accumulated interest will then be awarded to that exhibitor. After one exhibitor has won the trophy three times, competition for the trophy order will recommence and previous wins will not count. Entries in the above class are limited to one from each exhibitor. Winners 1965: W. S. Martin & Sons.

- 982 R. H. Wilson.
 ABS- 983 W. & E. Roberts Thomson.
 2- 984 W. S. Martin & Son.
 985 John McIntosh & Son Pty. Ltd.
 986 A. M. Dawkins & Sons Pty. Ltd.
 987 L. J. B. & E. Binns.
 988 J. W. & G. B. Reddin, bred by W. J. Dawkins Newbold Ltd.
 989 Denver-Echuca Park Studs.
 990 T. H. Kelsall & Son.
 991 R. E. Harris.
 992 H. L. Burrowes.
 1- 993 J. S. Oxley.
 994 A. E. Day & Sons.
 995 A. G. Hall & Sons.
 996 Kentish Downs Proprietors.
 ABS- 997 Linmer Pastoral Co.
 998 A. G. & J. B. Ferguson.
 999 J. H. & N. Lyne & Son.
 1000 R. J. Martin.
 1001 A. R. Russell.
 1002 L. A. Stuart.
 B- 1003 A. Taylor.

142. RAM, under 1½ years old, closely and evenly shorn.

- 1004 J. S. Oxley, shorn July, 1966.
 1005 J. S. Oxley, shorn July, 1966.
 1006 Kentish Downs Proprietors, shorn 15/8/66.
 1007 Kentish Downs Proprietors, shorn 15/8/66.
 1008 Ian I. Bucknall, shorn before 2/9/66.
 1009 Ian I. Bucknall, shorn before 2/9/66.
 1010 Austin W. Alleyn, shorn before 2/9/66.
 1011 R. G. Scott, shorn July, 1966.
 1012 A. M. Dawkins & Sons Pty. Ltd., shorn before 2/9/66.
 1013 A. G. & J. B. Ferguson, shorn 2/8/66.
 1014 A. G. Hall & Sons, shorn before 2/9/66.
 1015 J. & C. Hamblin, shorn Aug., 1966.
 1016 P. G. Y. Harris, shorn before 2/9/66.
 1017 T. H. Kelsall & Son, shorn 16/8/66.
 1018 T. H. Kelsall & Son, shorn 16/8/66.
 1019 R. J. & D. W. McKinnon, shorn July, 1966.
 1020 Linmer Pastoral Co., shorn before 2/9/66.
 1021 J. H. & N. Lyne & Son, shorn 1/8/66.
 1022 John McIntosh & Son Pty. Ltd., shorn before 2/9/66.
 1023 John McIntosh & Son Pty. Ltd., shorn before 2/9/66.
 1024 R. J. Martin, shorn 2/8/66.
 1025 A. E. Day & Sons, shorn 1/8/66.
 1026 R. Barber & Co. & Spiers, shorn before 2/9/66.
 1027 L. L. Dobson & Sons, shorn before 2/9/66.
 1028 K. Hawkins, shorn Aug., 1966.
 1029 A. R. Russell, shorn 15/8/66.
 1030 A. R. Russell, shorn 15/8/66.
 1031 L. A. Stuart, shorn 5/8/66.
 HC- 1032 L. A. Stuart, shorn 5/8/66.
 1033 A. Taylor, shorn Aug., 1966.

POLL DORSETS

- 1034 N. H. & Mrs. S. E. A. Wills, shorn before 2/9/66.
 1035 D. Scott Weaver, shorn before 2/9/66.
 HC 1036 R. H. Wilson, shorn Aug., 1966.
 1037 K. A. Douglas & Son, shorn Aug., 1966.
 1038 H. L. Burrowes, shorn Aug., 1966.
 1039 H. L. Burrowes, shorn Aug., 1966.
 1040 J. W. & G. B. Reddin, bred by W. J. Dawkins Newbold Ltd., shorn 8/8/66.
 1041 E. P. Le Lievre, shorn 19/5/66.
 1042 E. P. Le Lievre, shorn 13/7/66.
 1043 W. & E. Roberts Thomson, shorn before 2/9/66.
 3- 1044 W. & E. Roberts Thomson, shorn before 2/9/66.
 1045 W. S. Martin & Sons, shorn Aug., 1966.
 1046 R. E. Harris, shorn Aug., 1966.
 1047 R. E. Harris, shorn Aug., 1966.
 1048 Les. R. Hart, shorn Aug., 1966.
 1049 W. J. Cain & Sons, shorn Aug., 1966.
 1050 W. J. Cain & Sons, shorn Aug., 1966.
 1051 L. J. B. & E. Binns, shorn before 2/9/66.
 1052 L. J. B. & E. Binns, shorn before 2/9/66.

CLASS

143. PEN OF 2 RAMS, under 1½ years old.

- 1- 1053 T. H. Kelsall & Son, shorn Oct., 1965.
 1054 John McIntosh & Son Pty. Ltd., shorn 25/10/65.
 1055 W. J. Cain & Sons, shorn Dec., 1965.
 1056 Austin W. Alleyn, shorn 1/12/65.
 1057 L. J. B. & E. Binns, shorn Oct., 1965.
 1058 R. E. Harris, shorn Oct., 1965.
 2- 1059 Kentish Downs Proprietors, shorn 4/11/65.
 1060 R. J. Martin, shorn 8/10/65.
 HC 1061 J. S. Oxley, shorn Oct., 1965.
 HC 1062 A. E. Day & Sons, shorn 13/10/65.
 1063 R. Barber & Co. & Spiers, shorn Sept., 1965.
 1064 A. R. Russell, shorn 1/9/65.
 1065 L. A. Stuart, shorn Nov., 1965.
 3- 1066 A. Taylor, shorn Oct., 1965.
 VHC 1067 D. Scott Weaver, shorn Dec., 1965.
 VHC 1068 S. J. Vale, shorn 25/10/65.
 VHC 1069 W. & E. Roberts Thomson, shorn 8/12/65.
 1070 K. A. Douglas & Son, shorn Dec., 1965.
 1071 H. L. Burrowes, shorn Nov., 1965.
 1072 W. S. Martin & Sons, shorn Oct., 1965.

144. PEN OF 2 RAMS, under 1½ years old, closely and evenly shorn.

- 1073 H. L. Burrowes, shorn Aug., 1966.
 1074 John McIntosh & Son Pty. Ltd., shorn before 2/9/66.
 HC 1075 A. E. Day & Sons, shorn 1/8/66.
 1076 K. Hawkins, shorn Aug., 1966.
 1077 J. H. & N. Lyne & Son, shorn 1/8/66.
 1078 J. W. & G. B. Reddin, bred by W. J. Dawkins Newbold Ltd., shorn 8/8/66.
 2- 1079 W. & E. Roberts Thomson, shorn before 2/9/66.
 1080 Austin W. Alleyn, shorn before 2/9/66.
 1081 L. J. B. & E. Binns, shorn before 2/9/66.
 1082 A. M. Dawkins & Sons Pty. Ltd., shorn before 2/9/66.
 1083 A. G. & J. B. Ferguson, shorn 2/8/66.
 1084 R. E. Harris, shorn Aug., 1966.
 VHC 1085 T. H. Kelsall & Son, shorn 16/8/66.
 HC 1086 W. S. Martin & Sons, shorn Aug., 1966.
 1087 J. S. Oxley, shorn July, 1966.
 1088 Kentish Downs Proprietors, shorn 15/8/66.
 1089 A. R. Russell, shorn 15/8/66.
 1090 L. A. Stuart, shorn 5/8/66.
 1091 A. Taylor, shorn Aug., 1966.
 1092 D. Scott Weaver, shorn before 2/9/66.
 1093 R. H. Wilson, shorn Aug., 1966.
 5- 1094 K. A. Douglas & Son, shorn Aug., 1966.

145. RAM LAMB, dropped after 1st March, 1966.

- 1095 Allen E. Barbary & Sons.
 1096 A. R. Russell.
 1097 Linmer Pastoral Co.
 1098 Kentish Downs Proprietors.
 1099 R. J. & D. W. McKinnon.
 HC 2- 1100 J. S. Oxley.
 VHC 1101 L. A. Stuart.
 1102 K. Hawkins.
 1103 R. Barber & Co. & Spiers.
 1104 R. J. Martin.
 1- 1105 John McIntosh & Son Pty. Ltd.
 1106 T. H. Kelsall & Son.
 1107 R. E. Harris.
 1108 Denver-Echuca Park Studs.

- 1109 W. J. Cain & Sons.
 1110 Ian I. Bucknall.
 1111 J. W. & G. B. Reddin.
 1112 H. L. Burrowes.
 3- 1113 R. H. Wilson.

Entries in the above Class must not be trimmed and are restricted to one from any one exhibitor and the dams shall not be exhibited unless entered in Class 146.

POLL DORSET FOUNDATION BREEDERS' TROPHY.—For the best yearling ram bred by exhibitor and entered in the ordinary Classes. All prize winners in single Classes and any ram from the pair Classes, to be eligible to compete. This award to the judged before the Championships. A trophy valued at \$42 will be presented annually to the winner by the Poll Dorset Association. Entry free.

CLASS

146. EWE, over 1½ years old, suckling a lamb of her own breed at foot.

- 1114 A. R. Russell, shorn 1/9/65.
 1115 A. R. Russell, shorn 1/9/65.
 1116 K. Hawkins, shorn Sept., 1965.
 1117 R. H. Wilson, shorn Nov., 1965.
 1118 H. L. Burrowes, shorn Nov., 1965.
 1119 J. W. & G. B. Reddin, bred by W. J. Dawkins Newbold Ltd., shorn Aug., 1965.
 1120 L. A. Stuart, shorn Nov., 1965.
 1121 L. A. Stuart, shorn Nov., 1965.
 1122 Ian I. Bucknall, shorn 11/11/65.
 1123 Ian I. Bucknall, shorn 11/11/65.
 1124 Denver-Echuca Park Studs, shorn Aug., 1965.
 1125 Kentish Downs Proprietors, shorn 4/11/65.
 1126 R. J. & D. W. McKinnon, shorn Sept., 1965.
 1127 J. S. Oxley, shorn Oct., 1965.

147. EWE, under 1½ years old.

- 1128 H. L. Burrowes, shorn Nov., 1965.
 1129 H. L. Burrowes, shorn Nov., 1965.
 1130 L. A. Stuart, shorn Nov., 1965.
 1131 A. Taylor, shorn Sept., 1965.
 1132 N. H. & Mrs. S. E. A. Wills, shorn 29/11/65.
 1133 R. H. Wilson, shorn Nov., 1965.
 1134 E. P. Le Lievre, shorn Oct., 1965.
 1135 E. P. Le Lievre, shorn Oct., 1965.
 1136 A. R. Russell, shorn 1/11/65.
 1137 A. R. Russell, shorn 1/9/65.
 1138 J. S. Oxley, shorn Oct., 1965.
 1139 A. E. Day & Sons, shorn 13/10/65.
 1140 A. E. Day & Sons, shorn 13/10/65.
 1141 K. Hawkins, shorn Sept., 1965.
 1142 T. H. Kelsall & Son, shorn Oct., 1965.
 1143 Kentish Downs Proprietors, shorn 4/11/65.
 1144 Kentish Downs Proprietors, shorn 4/11/65.
 1145 W. S. Martin & Sons, shorn Oct., 1965.
 1146 W. J. Cain & Sons, shorn Dec., 1965.
 1147 K. A. Douglas & Son, shorn Dec., 1965.
 1148 A. M. Dawkins & Sons Pty. Ltd., shorn 2/11/65.
 1149 Withdrawn.
 1150 J. & C. Hamblin, shorn Dec., 1965.
 1151 R. E. Harris, shorn Oct., 1965.
 1152 Austin W. Alleyn, shorn 1/12/65.
 1153 L. J. B. & E. Binns, shorn Oct., 1965.
 1154 L. J. B. & E. Binns, shorn Oct., 1965.

148. EWE, under 1½ years old, closely and evenly shorn.

- 1155 R. H. Wilson, shorn Aug., 1966.
 1156 W. J. Cain & Sons, shorn Aug., 1966.
 1157 Ian I. Bucknall, shorn before 2/9/66.
 1158 Withdrawn.
 1159 K. A. Douglas & Son, shorn Aug., 1966.
 1160 R. J. Martin, shorn 2/8/66.
 1161 Les. R. Hart, shorn Aug., 1966.
 1162 A. M. Dawkins & Sons Pty. Ltd., shorn before 2/9/66.
 1163 K. Hawkins, shorn Aug., 1966.
 1164 A. R. Russell, shorn 15/8/66.
 1165 A. R. Russell, shorn 15/8/66.
 1166 E. P. Le Lievre, shorn 14/7/66.
 1167 L. J. B. & E. Binns, shorn before 2/9/66.

POLL DORSETS

- 1168 L. J. B. & E. Binns, shorn before 2/9/66.
 1169 Denver-Echuca Park Studs, shorn before 2/9/66.
 HC 1170 W. S. Martin and Sons, shorn Aug., 1966.
 1171 J. & C. Hamblin, shorn Aug., 1966.
 3- 1172 T. H. Kelsall & Son, shorn 16/8/66.
 ABS 1173 J. S. Oxley, shorn July, 1966.
 2- 1174 A. Taylor, shorn Aug., 1966.
 1175 A. E. Day & Sons, shorn 1/8/66.
 1176 N. H. & Mrs. S. E. A. Wills, shorn before 2/9/66.
 VHC- 1177 Austin W. Alleyn, shorn before 2/9/66.
 1178 H. L. Burrowes, shorn before 2/9/66.
 1179 H. L. Burrowes, shorn before 2/9/66.
 1180 John McIntosh & Son Pty. Ltd., shorn before 2/9/66.
 RCH1- 1181 J. W. & G. B. Reddin, bred by W. J. Dawkins Newbold Ltd., shorn 8/8/66.
 1182 L. A. Stuart, shorn 5/8/66.
 RCH1- 1183 Kentish Downs Proprietors, shorn 15/8/66.
 1184 Kentish Downs Proprietors, shorn 15/8/66.

CLASS

149. PEN OF 2 EWES, under 1½ years old.

- 1185 Les R. Hart, shorn Oct., 1965.
 1186 R. Barber & Co. & Spiers, shorn Sept., 1965.
 HC 1187 Ian I. Bucknall, shorn 11/11/65.
 3- 1188 H. L. Burrowes, shorn Nov., 1965.
 2- 1189 Kentish Downs Proprietors, shorn 4/11/65.
 HC 1190 A. Taylor, shorn Sept., 1965.
 VHC- 1191 L. A. Stuart, shorn Nov., 1965.
 1192 K. A. Douglas & Son, shorn Dec., 1965.
 1193 Austin W. Alleyn, shorn 1/12/65.
 1194 W. J. Cain & Sons, shorn Dec., 1965.
 1195 L. J. B. & E. Binns, shorn Oct., 1965.
 1196 A. R. Russell, shorn 1/9/65.
 1197 N. H. & Mrs. S. E. A. Wills, shorn 29/11/65.
 1- 1198 R. J. Martin, shorn 8/10/65.
 1199 J. S. Oxley, shorn Oct., 1965.

150. PEN OF 2 EWES, under 1½ years old, closely and evenly shorn.

- 1200 R. J. Martin, shorn 2/8/66.
 1201 A. Taylor, shorn before 2/9/66.
 3- 1202 L. A. Stuart, shorn 5/8/66.
 1203 A. R. Russell, shorn 15/8/66.
 HC 1204 Austin W. Alleyn, shorn before 2/9/66.
 2- 1205 R. E. Harris, shorn Aug., 1966.
 VHC- 1206 J. W. & G. B. Reddin, bred by W. J. Dawkins Newbold Ltd., shorn 8/8/66.
 1207 Kentish Downs Proprietors, shorn 15/8/66.
 1208 H. L. Burrowes, shorn Aug., 1966.
 1209 R. H. Wilson, shorn Aug., 1966.
 1210 L. J. B. & E. Binns, shorn before 2/9/66.
 1211 W. S. Martin and Sons, shorn Aug., 1966.
 1212 K. Hawkins, shorn Aug., 1966.
 1213 A. E. Day & Sons, shorn 1/8/66.
 1- 1214 J. S. Oxley, shorn July, 1966.
 1215 John McIntosh & Son Pty. Ltd., shorn before 2/9/66.

151. EWE LAMB, dropped after 1st March, 1966.

- 1216 W. J. Cain & Sons.
 1217 G. B. Vanston.
 1218 E. P. Le Lievre.
 1219 R. E. Harris.
 1220 A. R. Russell.
 1221 R. J. Martin.
 1222 J. S. Oxley.
 1223 H. L. Burrowes.
 1224 Allen E. Barbary & Sons.
 1225 Denver-Echuca Park Studs.
 3- 1226 John McIntosh & Son Pty. Ltd.
 1227 K. Hawkins.
 1228 L. A. Stuart.
 1229 J. W. & G. B. Reddin.
 HC 1230 Kentish Downs Proprietors.
 2- 1231 Ian I. Bucknall.
 1- 1232 R. J. & D. W. McKinnon.
 1233 R. Barber & Co. & Spiers.
 1234 T. H. Kelsall & Son.
 1235 A. M. Dawkins & Sons Pty. Ltd.

Entries in the above Class must not be trimmed and are restricted to one from any one exhibitor and the dams shall not be exhibited unless entered in Class 146.

CLASS

152. *POLL DORSET ASSOCIATION TROPHY.

—For a group of one ram and two ewes all under 1½ years old, bred by the exhibitor and entered in the ordinary classes. Entry free.

PRIZE.—A trophy, valued at \$10.50, to be won three times by the same exhibitor before being won outright. A sash, presented by THE POLL DORSET ASSOCIATION, will be awarded annually to the winner of the above Class. Winners: 1959, John McIntosh & Son Pty. Ltd.; 1960, A. E. Day & Sons; 1961, R. H. Wilson; 1962, L. A. Stuart; 1963, W. J. Dawkins Newbold Ltd.; 1964, A. Taylor; 1965, L. A. Stuart.

- 1236 Austin W. Alleyn.
 1237 L. J. B. & E. Binns.
 1238 Ian I. Bucknall.
 1239 H. L. Burrowes.
 1240 W. J. Cain & Sons.
 1241 A. M. Dawkins & Sons Pty. Ltd.
 1242 A. E. Day & Sons.
 1243 R. E. Harris.
 1244 K. Hawkins.
 1245 T. H. Kelsall & Son.
 1246 Kentish Downs Proprietors.
 1247 John McIntosh & Son Pty. Ltd.
 1248 R. J. Martin.
 1249 W. S. Martin and Sons.
 1250 J. S. Oxley.
 1251 Withdrawn.
 1252 A. R. Russell.
 1253 L. A. Stuart.
 1254 A. Taylor.
 1255 N. H. & Mrs. S. E. A. Wills.
 1256 R. H. Wilson.

BRAEWOOD TROPHY.—Donated by Mr. I. T. McIntosh of Braewood Stud, Cobram, Victoria, will be awarded annually to the exhibitor gaining highest aggregate points in the Poll Dorset Section. Restricted to sheep bred by the exhibitor and entered in the ordinary classes. Three points will be awarded for a first prize, two points for a second prize and one point for a third prize, two points for Champion Awards and one point for Reserve Champion Awards.

Winner T. H. Kelsall & Son.

CHAMPION PRIZES

917- CHAMPION POLL DORSET RAM, any age.—Society's Rosette.

1017- RESERVE CHAMPION POLL DORSET RAM, any age.—Society's Rosette.

1120- CHAMPION POLL DORSET EWE, any age.—Society's Rosette.

1181- RESERVE CHAMPION POLL DORSET EWE, any age.—Society's Rosette.

Section 46 — Corriedales

Judge: E. C. L. HEAD, Esq.

Stewards: J. N. ELLIS, Esq.
R. W. PETTITT, Esq.

NOTE: All rams to be Ovine Brucellosis tested.
See Conditions of Exhibition.

Prizes.—Ram Classes: First, \$8; second, \$4; third, \$2 (unless otherwise stated).

Ewe Classes: First, \$6; second, \$2; third, Card (unless otherwise stated).

Entry fee: R.A.S. of V. Members, \$1.50; Non-Members, \$2.

Entries limited to two in each single class and one in each pair class from any one exhibitor.

In the event of more entries being received than can be accommodated, ewe entries will be reduced to one in each class from any one exhibitor. If necessary the number of sheep of each breed from any one exhibitor will also be reduced to not less than 15 head. The exhibitor to have the right to nominate the sheep to be withdrawn should this reduction be necessary.

The Australian Corriedale Association (Victorian Branch) has donated \$42 towards the prize money in this Section.

CLASS

153. RAM, 2½ years old and over.
1257 R. H. R. Baker, shorn 4/8/65.
1258 J. & C. Hamblin, shorn Sept., 1965.
1259 A. E. & N. D. McIntosh, shorn Aug., 1965.

154. RAM, 1½ years old and under 2½ years old.
1260 R. H. R. Baker, shorn 4/8/65.
1261 J. & C. Hamblin, shorn Sept., 1965.
1262 A. E. & N. D. McIntosh, shorn Aug., 1965.
1263 W. Turnbull & Sons, shorn July, 1965.

155. RAM, under 1½ years old.
1264 R. H. R. Baker, shorn Oct., 1965.
1265 J. & C. Hamblin, shorn Sept., 1965.
1266 J. & C. Hamblin, shorn Oct., 1965.
1267 A. E. & N. D. McIntosh, shorn Aug., 1965.
1268 A. E. & N. D. McIntosh, shorn Aug., 1965.

156. PEN OF 2 RAMS, under 1½ years old.
1269 R. H. R. Baker, shorn Oct., 1965.

157. RAM, under 2½ years old, closely and evenly shorn.

1270 R. H. R. Baker, shorn before 2/9/66.
1271 J. & C. Hamblin, shorn July, 1966.
1272 A. E. & N. D. McIntosh, shorn before 2/9/66.

158. PEN OF 2 RAMS, 1½ years old and under 2½ years old.
NO ENTRY

159. EWE, any age, with a lamb of her own breed at foot.
1273 R. H. R. Baker, shorn 4/8/65.



MAKE A DOUBLE INVESTMENT IN WOOL AND MEAT WITH DUAL PURPOSE CORRIEDALES



FLEECES with CHARACTER—plus FRAMES with CONSTITUTION

Enquiries to—

**VICTORIAN BRANCH, Australian Corriedale Association, Royal Showground, Ascot Vale,
Vic. — Phone: 33-0471**

CORRIEDALES

CLASS

160. EWE, 2½ years old and over.

- CH-1 1274 R. H. R. Baker, shorn 4/8/65.
 2- 1275 J. & C. Hamblin, shorn Aug., 1965.
 out- 1276 S. T. Hawkins & Sons, shorn Sept., 1965.

161. EWE, 1½ years old and under 2½ years old.

- KCH-1 1277 R. H. R. Baker, shorn 4/8/65.
 2- 1278 J. & C. Hamblin, shorn Aug., 1965.
 out- 1279 S. T. Hawkins & Sons, shorn Sept., 1965.

162. EWE, under 1½ years old.

- 1- 1280 R. H. R. Baker, shorn Oct., 1965.
 2- 1281 J. & C. Hamblin, shorn Oct., 1965.
 out- 1282 S. T. Hawkins & Sons, shorn Sept., 1965.

163. PEN OF 2 EWES, under 1½ years old.

- 1- 1283 R. H. R. Baker, shorn Oct., 1965.
 2- 1284 J. & C. Hamblin, shorn Oct., 1965.

164. EWE, under 2½ years old, closely and evenly shorn.

- 2- 1285 R. H. R. Baker, shorn before 2/9/66.
 1- 1286 J. & C. Hamblin, shorn before 2/9/66.

165. *GROUP OF 2 RAMS AND 1 EWE (any age).

Competition for these prizes is limited to exhibits entered in the ordinary classes (Entry Free).—First prize, \$8; Second prize, \$4; Third prize, \$2.

- 1- 1287 R. H. R. Baker.
 2- 1288 J. & C. Hamblin.

166. GROUP OF 4 RAMS, 1 over 2½ years, 1 over 1½ years and under 2½ years, 1 under 1½ years, all in the wool, and 1 under 2½ years shorn.

Competition is limited to animals entered in the ordinary classes.

A trophy donated by Mr. A. E. McIntosh of "Woodpark", Ellam, will be presented annually to the winner of the above group. Mr. McIntosh will also donate a trophy to the exhibitor gaining the highest aggregate points in the above group over a period of three years. Winner: 1964, R. H. R. Baker; 1965, J. & C. Hamblin.

- 2- 1289 R. H. R. Baker.
 3- 1290 J. & C. Hamblin.
 1- 1291 A. E. & N. D. McIntosh.

Three points will be awarded for a first prize, two points for a second prize and one point for a third prize.

THE GUTHRIE PERPETUAL CUP, presented by the late J. F. GUTHRIE, will be awarded to the most successful exhibitor in Classes 153 to 164. The Cup will be competed for in perpetuity and the successful exhibitor's name will be engraved on it each year.

Three points will be awarded for a first prize in each numbered class, two points for a second prize, and one point for a third prize, and in the event of a tie, two points will be awarded for a Champion prize, and one point for a Reserve Champion prize.

CHAMPION PRIZES

CHAMPION CORRIEDALE RAM, any age—Society's Rosette and a Trophy Order valued at \$10.50 and Ribbon (presented by THE AUSTRALIAN CORRIEDALE ASSOCIATION (VICTORIAN BRANCH)).

RESERVE CHAMPION CORRIEDALE RAM, any age.—Society's Rosette.

CHAMPION CORRIEDALE EWE, any age—Society's Rosette and a Trophy Order valued at \$10.50 and Ribbon (presented by THE AUSTRALIAN CORRIEDALE ASSOCIATION (VICTORIAN BRANCH)).

RESERVE CHAMPION CORRIEDALE EWE, any age.—Society's Rosette.

Section 47 — South-Suffolks

Judge: O. R. SELF, Esq.

Steward: BRUCE KING, Esq.

NOTE: All rams to be Ovine Brucellosis tested. See Conditions of Exhibition.

Prizes.—Ram Classes: First, \$8; second, \$4; third, \$2 (unless otherwise stated).

Ewe Classes: First, \$6; second, \$2; third, Card (unless otherwise stated).

Entry fee: R.A.S. of V. Members, \$1.50; Non-Members, \$2.

Entries limited to two in each single class and one in each pair class from any one exhibitor.

In the event of more entries being received than can be accommodated ewe entries will be reduced to one in each class from any one exhibitor. If necessary the number of sheep of each breed from any one exhibitor will also be reduced to not less than 15 head. The exhibitor to have the right to nominate the sheep to be withdrawn should this reduction be necessary.

CLASS

167. RAM, 1½ years old and over.

- 1292 Estate Late S. W. Porter, shorn 28/9/65.

168. RAM, under 1½ years old.

- 1293 Estate Late S. W. Porter, shorn 28/9/65.
 1294 Estate Late S. W. Porter, shorn 28/9/65.

169. EWE, 1½ years old and over. If the ewe is over 2½ years the ewe must have a lamb at foot or in the opinion of the Judge be visibly in lamb.

- 1295 Estate Late S. W. Porter, shorn 28/9/65.

170. EWE, under 1½ years old.

- 1296 Estate Late S. W. Porter, shorn 28/9/65.
 1297 Estate Late S. W. Porter, shorn 28/9/65.

INDEX TO EXHIBITORS—SHEEP

SOUTH-SUFFOLK BREEDERS' PLATE.—A

Special Card and Ribbon will be awarded to the most successful exhibitor in this Section where the exhibitor is also the breeder of the prize-winning sheep. Awards in Novice and Trophy classes will not be taken into consideration when deciding this award. Three points will be awarded for a first prize in each numbered class, two points for a second prize, and one point for a third prize. In the event of a tie, two points will be allotted for Champion awards and one point for Reserve Champion awards.

CHAMPION PRIZES

CHAMPION SOUTH-SUFFOLK RAM, any age—
1292—Society's Rosette.

RESERVE CHAMPION SOUTH-SUFFOLK RAM,
1294—any age—Society's Rosette.

CHAMPION SOUTH-SUFFOLK EWE, any age—
1296—Society's Rosette.

RESERVE CHAMPION SOUTH-SUFFOLK EWE,
1297—any age—Society's Rosette.

INDEX TO EXHIBITORS IN THE SHEEP SECTION

A

ALLEYN, Austin, W., "Alleynside", Downside, Wagga, N.S.W. (Dorset Horns).—619; (Poll Dorsets).—971, 972, 1010, 1056, 1080, 1152, 1177, 1193, 1204, 1236.
Anderson, J. W., Bulga, via Swan Hill, Vic. (Border Leicesters).—72, 85, 118, 120, 141, 160, 168, 175, 190.

B

BADCOCK, F. H., & Son, "Fairbank", Hagley, Tas. (Southdowns).—399, 444, 457.
Badcock, F. & O., "Hallston Stud", "Fairbank", Hagley, Tas. (Southdowns).—408, 430.
Baker, R. H. R., "Boooloola", Baringhup, Vic. (Corriedales).—1257, 1260, 1264, 1269, 1270, 1273, 1274, 1277, 1280, 1283, 1285, 1287, 1289.
Barbary, Allen E., & Sons, "Cronomby", Box 19, Woomelang, Vic. (Poll Dorsets).—1095, 1224.
Barber, R., & Co., & Spiers, "Kowarra", Box 692, Griffith, N.S.W. (Poll Dorsets).—947, 948, 1026, 1063, 1103, 1186, 1233.
Bennett, Arthur, & L. S. Simpson, "Chain Gate", Oura Road, Wagga Wagga, N.S.W. (Cheviots).—280, 294, 310, 317, 320, 332, 356, 362, 369, 379.
Binns, L. J. B. & E., Antwerp, Vic. (Poll Dorsets).—973, 974, 987, 1051, 1052, 1057, 1081, 1153, 1154, 1167, 1168, 1195, 1210, 1237.
Blyth, Mrs. Ian, "Geniamba", Rosebud, Vic. (Ryelanders).—810, 813, 823, 839, 850, 875, 876, 901, 907.
Bradshaw, A. S. & M. S., Mona Vale, Ladysmith, N.S.W. (Dorset Horns).—616, 637, 663, 692.
Brown, R. H. E., "Adel", Box 14, Canowindra, N.S.W. (Dorset Horns).—620, 621, 636, 650, 665, 691, 716.
Bucknall, Ian I., "Yarralla", Moolort, Vic. (Poll Dorsets).—967, 968, 1008, 1009, 1110, 1122, 1123, 1157, 1187, 1231, 1238.
Burrowes, H. L., Collangatta Stud, P.O. Box 172, Geelong, Vic. (Poll Dorsets).—915, 916, 925, 926, 992, 1038, 1039, 1071, 1073, 1112, 1118, 1128, 1129, 1178, 1179, 1188, 1208, 1223, 1239.
Butler, John, Carisbrook, Vic. (Border Leicesters).—51, 52, 66, 67, 88, 89, 90, 123, 132.

C

CABLE, D. R., R.M.B. 277, Tocumwal, N.S.W. (Border Leicesters).—116, 128, 167.
Cain, W. J., & Sons, "Glenore", Carisbrook, Vic. (Cheviots).—295, 309, 337, 338, 358, 361, 366; (Dorset Horns).—617, 618, 689, 713, 741, 761, 800, 801; (Poll Dorsets).—969, 1049, 1050, 1055, 1109, 1146, 1156, 1194, 1216, 1240.
Christensen, N. J., Alberton, Vic. (Ryelanders).—868, 877, 878, 887.
Christie, J. & C., "Aird", Byaduk, Vic. (Poll Dorsets).—965, 966.

Christie, J. J., "Airlie", Byaduk, Vic. (Lincolns).—1, 2, 3, 4; (Romney Marsh).—199, 207, 208, 213, 221, 231, 238, 239, 252, 254, 256, 264, 268.
Cornwall Dorset Horn Stud, "Cornwall", Private Bag, Orange, N.S.W. (Dorset Horns).—751, 764.

D

DAWKINS, A. M., & SONS PTY. LTD., "Leamington", Gawler River, S.A. (Dorset Horns).—569, 625, 626, 635, 666, 688, 758, 781; (Poll Dorsets).—970, 986, 1012, 1082, 1148, 1162, 1235, 1241.
Day, A. E., & Sons, "Allendale", Box 43, Bordertown, S.A. (Suffolks).—535, 542, 543, 544, 545, 553, 563, 565; (Poll Dorsets).—949, 950, 994, 1025, 1062, 1075, 1139, 1140, 1175, 1213, 1242.
Dennis, J. C., Shands Road, Main Ridge, Vic. (Cheviots).—274, 281, 297, 298, 311, 315, 325, 330, 341, 355, 367, 378.
Denver-Echuca Park Studs, Echuca Park, Echuca, Vic. (Southdowns).—416, 437, 443, 458, 459, 511, 514, 528; (Poll Dorsets).—989, 1108, 1124, 1169, 1225.
Dickinson, B. J. & L. E., "Nhildandee", Station Road, Tooradin, Vic. (Suffolks).—552, 555, 556.
Dobson, L. L., & Sons, "Black Hills", Hagley, Tas. (Poll Dorsets).—945, 1027.
Douglas, K. A., & Son, Eddington, via Dunnolly, Vic. (Dorset Horns).—576, 587, 588, 642, 648, 672, 705, 706, 711, 732, 747, 768, 769, 772, 791, 797; (Poll Dorsets).—927, 1037, 1070, 1094, 1147, 1159, 1192.

E

EDWARDS, J. B. & R. E., "Pindari", Yerong Creek, N.S.W. (Hampshire Downs).—909, 910, 911, 912.
Elliot, M. W., Calivil, Vic. (Southdowns).—405, 431; (Dorset Horns).—581, 622, 651, 661, 683, 684, 722, 806.

F

FERGUSON, A. G. & J. B., 75 Caroline Street, Moonta, S.A. (Poll Dorsets).—964, 998, 1013, 1083.
Ferrier, C. H., & Sons, Box 76, Birchip, Vic. (Border Leicesters).—77, 87, 91, 92, 114, 124, 134, 159, 172, 188, 189.
Foord, J. T., "Wongaiong", Box 105, Goulburn, N.S.W. (Border Leicesters).—48, 59, 60, 84, 103, 104, 133, 163, 164, 187.
Fraser, S. & Co., Box 68, Birchip, Vic. (Border Leicesters).—45, 55, 56, 63, 64, 86, 93, 94, 113, 135, 146, 156, 182, 192; (Cheviots).—272, 284, 293, 312, 326, 352, 377.

INDEX TO EXHIBITORS—SHEEP

H

- HAGGARD, Mrs. S. M. & Ian Elder, "Tulliallan", Box 57, Berwick, Vic. (Cheviots).—275, 285, 301, 324, 331, 340, 351, 364, 370, 375.
- Hall, A. G., & Sons, "Mid Hill", Karramomus, via Arcadia, Vic. (Dorset Horns).—623, 624, 634, 649, 660, 686, 687, 720, 726, 756, 757, 779, 802; (Poll Dorsets).—962, 963, 995, 1014.
- Hall, R. W. & S. J., "Moola", via Swan Hill, Vic. (Border Leicesters).—61, 62, 80, 97, 98, 112, 129, 165, 166, 173, 180, 181.
- Ham, E. W., & Son, "Orange Grove", Goorambat, Vic. (Southdowns).—418, 435, 453, 493; (Shropshires).—529, 530, 531, 532, 533, 534.
- Hamblin, J. & C., "Toolleen Stud", Toolleen, Vic. (Poll Dorsets).—977, 1015, 1150, 1171; (Corriedales).—1258, 1261, 1265, 1266, 1271, 1275, 1278, 1281, 1284, 1286, 1288, 1290.
- Harris, P. G. Y., "Florina", Forest Reefs, via Millthorpe, N.S.W. (Dorset Horns).—609, 610, 639, 667, 693, 694; (Poll Dorsets).—975, 976, 1016.
- Harris, R. E., "Gloroy", Newbridge, Vic. (Poll Dorsets).—956, 957, 991, 1046, 1047, 1058, 1084, 1107, 1151, 1205, 1219, 1243.
- Hart, Les. R., "Glen Devon", Two Wells, S.A. (Dorset Horns).—611, 638, 646, 685, 752, 777, 787, 799; (Poll Dorsets).—961, 1048, 1161, 1185.
- Hawkins, Chas., "Springfield", Finley, N.S.W. (Southdowns).—393, 398, 473, 490, 503, 520.
- Hawkins, K., "Springfield", Finley, N.S.W. (Dorset Horns).—574, 586, 671, 719, 731, 770, 780, 790, 798; (Poll Dorsets).—920, 1028, 1076, 1102, 1116, 1141, 1163, 1212, 1227, 1244.
- Hawkins, S. T., & Sons, "Springfield", Finley, N.S.W. (Corriedales).—1276, 1279, 1282.
- Hayes, G. F., R.D., Bridgewater, Vic. (Border Leicesters).—40, 44, 70, 71, 83, 99, 100, 110, 119, 144, 145, 153, 174, 184, 194, 195.
- Heazlewood, H. R., & Sons, "Roselands", Whitmore, Tas. (Border Leicesters).—57, 58, 78, 150.
- Heazlewood, Ivan C., Whitmore, Tas. (Cheviots).—278, 302.
- Heazlewood, R. J., North Motton, Tas. (Southdowns).—389, 417, 436, 462, 496, 505, 513.
- Heazlewood, S. G., North Motton, Tas. (Southdowns).—404, 420, 434, 442.
- Hooper, A. & J., "Rosebrook", Urquinty, N.S.W. (Southdowns).—400, 409, 419, 468, 478, 483, 497, 512.
- Hooper, L., "Clear Hills", Goorambat East, Vic. (Southdowns).—384, 385, 390, 391, 401, 402, 421, 422, 439, 445, 460, 461, 464, 470, 474, 475, 498, 499, 506, 508, 517, 518, 521, 527.
- Hosking, G. F. E., & Sons, Private Bag 64, Kerang, Vic. (Border Leicesters).—41, 42, 46, 47, 68, 69, 82, 105, 108, 109, 127, 142, 143, 151, 152, 169, 185, 193, 197.
- Hughes, R. A., Cluden Newry Stud, Longford, Tas. (Southdowns).—381, 394, 395, 403, 432, 433, 440, 447, 454, 455, 466, 476, 494, 495, 522, 524; (Poll Dorsets).—955.

J

- JEFFREY, Mrs. M., "Oaklands", Ventnor, Phillip Island, Vic. (Border Leicesters).—43, 95, 96, 111, 139, 140, 178, 179.

K

- KELLY, W. S. & Son, Tarlee, S.A. (Dorset Horns).—607, 608, 640, 662, 690.
- Kelsall, T. H. & Son, Broughton Brook, Wagga, N.S.W. (Dorset Horns).—604, 605, 633, 664, 697, 698, 721, 778, 793; (Poll Dorsets).—959, 960, 990, 1017, 1018, 1053, 1085, 1106, 1142, 1172, 1234, 1245.

- Kentish Downs Proprietors, Box 86, Yankalilla, S.A. (Poll Dorsets).—953, 954, 996, 1006, 1007, 1059, 1088, 1098, 1125, 1143, 1144, 1183, 1184, 1189, 1207, 1230, 1246.

L

- LEISHMAN, Graeme, Strathalbyn, Clunes, Vic. (Ryeland).—811, 826, 827, 833, 838, 841, 842, 851, 857, 858, 864, 865, 872, 873, 884, 886, 888, 894, 906.
- Le Lievre, E. P., R.M.B. 134, Oaklands, N.S.W. (Poll Dorsets).—919, 946, 1041, 1042, 1134, 1135, 1166, 1218.
- Lilford, T. J., R.S.D., Tatura, Vic. (Ryeland).—812, 821, 822, 830, 836, 843, 854, 856, 861, 874, 882, 892, 905.
- Linmer Pastoral Co., "Linmer", Canowindra, N.S.W. (Dorset Horns).—613, 632, 679, 680, 723, 803; (Poll Dorsets).—997, 1020, 1097.
- Long, Christopher A., Box 19, P.O., Richmond, Tas. (Poll Dorsets).—951, 952.
- Ludeman, Kevin F., "Aragelen Park", Private Bag, Timboon, Vic. (Southdowns).—413, 451, 452, 500, 510, 516.
- Luke, Sir Kenneth, "Deepfields", Romsey, Vic. (Dorset Horns).—567, 570, 571, 614, 615, 631, 654, 668, 699, 700, 714, 715, 727, 728, 736, 737, 742, 743, 762, 763, 782, 783, 789, 794.
- Lyne, John, Eskdale, Powranna, Tas. (Cheviots).—291, 292.
- Lyne, J. H. & N., & Son, P.O. Box 18, Westbury, Tas. (Dorset Horns).—612; (Poll Dorsets).—979, 999, 1021, 1077.

M

- McGILVRAY, N. M., "The Oaks", Whittlesea, Vic. (Lincolns).—5, 6.
- McIntosh, A. E. & N. D., "Wood Park", Ellam, Vic. (Corriedales).—1259, 1262, 1267, 1268, 1272, 1291.
- McIntosh, J. M., Boorganna, Kialla, Vic. (Southdowns).—382, 383, 396, 397.
- McIntosh, John, & Son Pty. Ltd., "Braewood", Box 109, Cobram, Vic. (Ryeland).—808, 814; (Poll Dorsets).—980, 981, 985, 1022, 1023, 1054, 1074, 1105, 1180, 1215, 1226, 1247.
- McKinnon, R. J. & D. W., "Park View", Marong, Vic. (Dorset Horns).—606, 678, 724, 729, 738, 744, 804; (Poll Dorsets).—921, 978, 1019, 1099, 1126, 1232.
- McLean, Miss L. I. E., "Sunny Brook Farm", Scotts Creek, via Camperdown, Vic. (Southdowns).—392, 465, 472, 492.
- MacPherson, N. H. & Mrs. M. A., Baldry's Road, Main Ridge, Vic. (Cheviots).—270, 271, 286, 287, 299, 300, 314, 335, 343, 344, 359, 372, 380.
- Martin, R. J., Box 62, Yankalilla, S.A. (Poll Dorsets).—944, 1000, 1024, 1060, 1104, 1160, 1198, 1200, 1221, 1248.
- Martin, W. S., & Sons, Balmoral, Sandy Creek, S.A. (Dorset Horns).—603, 641, 655, 669, 701, 755, 784, 788; (Poll Dorsets).—941, 984, 1045, 1072, 1086, 1145, 1170, 1211, 1249.
- Meaklim, R. H., Mooroopna North, Vic. (Romney Marsh).—200, 203, 204, 216, 217, 219, 224, 229, 234, 235, 240, 241, 250, 251, 260, 261, 262, 269.
- Metherall, R. & K., Leighlands, Too-radin North, Vic. (Cheviots).—276, 277, 282, 283, 304, 313, 334, 346, 357, 368, 376.
- Micheel, John, "Blink Bonnie", Avonmore, Vic. (Border Leicesters).—37, 73, 74, 81, 106, 107, 117, 121, 122, 130, 131, 161, 162, 171, 186, 191, 196.

INDEX TO EXHIBITORS—SHEEP

Moore, B. & K., "Lyngrove", Campania, Tas. (Southdowns).—414, 415, 438, 446, 449, 450, 491, 519, 526.
 Morrish, Ian J., "Bardia", Blampied, Vic. (English Leicesters).—7, 9, 10, 12, 13, 16, 19, 20, 23, 26, 27, 30, 31, 34, 35..
 Moss, G. C. & K. N. "Cavan Park", Katunga, Vic. (Southdowns).—406, 407, 425, 426, 463.
 Munro, J., "Corinda", R.M.B. 311, Oaklands, N.S.W. (Dorset Horns).—580, 602, 749, 750, 753, 754.
 Myers, D. R., Palmers Road, Truganina, Vic. (Cheviots).—290, 345.

O

OXLEY, J. S., "Mossley", Strangways, Vic. (Poll Dorsets).—942, 943, 993, 1004, 1005, 1061, 1087, 1100, 1127, 1138, 1173, 1199, 1214, 1222, 1250.

P

PALMER, E. E. & N. B., Dalvui, P.B. 91, Terang, Vic. (Romney Marsh).—198, 205, 206, 214, 215, 218, 222, 223, 230, 236, 237, 244, 245, 248, 249, 253, 259, 263, 266.
 Patterson, Mrs. M. D., "Chalcot Lodge", Heatherton Road, Dandenong, Vic. (Cheviots).—289, 296.
 Porter, Estate Late S. W., "Myndarra", Orford, Vic. (Suffolks).—539, 540, 548, 551, 558, 562; (South-Suffolks).—1292, 1293, 1294, 1295, 1296, 1297.

R

REDDIN, J. W. & G. B., "Old Newbold Stud", Gawler River, S.A. (Dorset Horns).—599, 645, 657, 674, 709; (Poll Dorsets).—924, 958, 988, 1040, 1078, 1111, 1119, 1181, 1206, 1229.
 Rook, K. G., Leppitt Road, Pakenham, Vic. (Suffolks).—538, 550, 557, 560, 561.
 Russell, A. R., "Yenong", Box 26, Donald, Vic. (Poll Dorsets).—934, 935, 1001, 1029, 1030, 1064, 1089, 1096, 1114, 1115, 1136, 1137, 1164, 1165, 1196, 1203, 1220, 1252.

S

SAUNDERS, A. F., "Spion Kop", Kilmore East, Vic. (Cheviots).—273, 318, 319.
 Scott, R. G., "Glenayr", Whitmore, Tas. (Rylands).—818, 846, 849; (Poll Dorsets).—1011.
 Sedgley, Alan J., "Newbrae", Grasmere, Vic. (Border Leicesters).—53, 54, 75, 76, 148, 149, 154, 155.
 Shepherd, J., "Lone Pine", Crookwell, N.S.W. (Cheviots).—288, 303, 336, 347, 350, 373.
 Shipp, Richard, & Son, R.S.D., Kerang, Vic. (Suffolks).—536, 537, 546, 547, 549, 554, 559, 564, 566.
 Stevens, M. & D., Box 112, Lucindale, S.A. (Rylands).—807, 824, 825, 834, 844, 848, 859, 863, 879, 890, 899, 908.
 Stewart, Mrs. M., "Penny Green", Gisborne, Vic. (Southdowns).—387, 427, 428, 441, 448, 467, 471, 479, 480, 486, 487, 504, 515.
 Stuart, L. A., Valmont, Whitmore, Tas. (Poll Dorsets).—917, 918, 936, 937, 1002, 1031, 1032, 1065, 1090, 1101, 1120, 1121, 1130, 1182, 1191, 1202, 1228, 1253.

T

TAYLOR, A., "Lindsbury", Cudal, N.S.W. (Dorset Horns).—568, 575, 589, 644, 656, 673, 704, 746, 767, 771, 792; (Poll Dorsets).—932, 933, 1003, 1033, 1066, 1091, 1131, 1174, 1190, 1201, 1254.
 Taylor, C. R., Brucknell, via Timboon, Vic. (Southdowns).—388, 412, 429, 456, 469, 477, 484, 485, 488, 489, 507, 509, 523, 525.
 Thomas, J. A., & Sons, "Rosewood", Mulwala, N.S.W. (Dorset Horns).—582, 583, 591, 592, 630, 710.
 Thomson, W. & E. Roberts, "Table Cape Farm", Wynyard, Tas. (Dorset Horns).—593, 594, 629, 658, 659, 695, 696; (Poll Dorsets).—928, 929, 983, 1043, 1044, 1069, 1079.
 Torney, W. J., & Blyth, "Warrawong", Flinders, Vic. (Southdowns).—410, 411, 423, 424, 481, 482, 501, 502.
 Turnbull, W., & Sons, "Woodhall", Wedderburn, Vic. (Dorset Downs).—913, 914; (Corriedales).—1263.
 Tyrell, James A., Private Bag 3, Corryong, Vic. (Cheviots).—279, 305, 306, 307, 308, 316, 322, 328, 329, 348, 349, 353, 354, 363, 371, 374.

V

VALE, S. J., "Timberlea", Picola, Vic. (Dorset Horns).—578, 585, 677; (Poll Dorsets).—939, 1068.
 Vanston, G. B., Loddonlea Studs, Inglewood, Vic. (Dorset Horns).—572, 573, 600, 601, 643, 647, 670, 702, 703, 717, 718, 730, 739, 745, 765, 766, 775, 776, 785, 795, 796; (Poll Dorsets).—1217.

W

WALTER, O. L., "Grassmere", Hensley Park, Vic. (Rylands).—815, 817, 847, 867, 869, 889.
 Weaver, D. Scott, "Penrise", Campania, Tas. (Dorset Horns).—590; (Poll Dorsets).—940, 1035, 1067, 1092.
 Weaver, I. S., & Sons, Box 23, Boort, Vic. (Border Leicesters).—38, 39, 49, 50, 65, 79, 101, 102, 115, 125, 126, 137, 138, 158, 170, 176, 177.
 Wilkens, H. S. & E. R., "Malung", Lara, Vic. (Rylands).—816, 828, 829, 831, 837, 840, 852, 855, 862, 880, 881, 885, 891, 895, 898, 900, 904.
 Williamson Bros., "Lochinver", Carisbrook, Vic. (English Leicesters).—8, 11, 14, 15, 17, 18, 21, 22, 24, 25, 28, 29, 32, 33, 36.
 Wills, N. H., & Mrs. S. E. A., "Kent", Box 140, Minyip, Vic. (Dorset Horns).—597, 598, 627, 652, 675, 681, 682, 734, 748, 773; (Poll Dorsets).—938, 1034, 1132, 1176, 1197, 1255.
 Wilson, R. H., Kismet Stud, Howlong, N.S.W. (Poll Dorsets).—922, 923, 930, 931, 982, 1036, 1093, 1113, 1117, 1133, 1155, 1209, 1256.

Y

YATES, H. C., & SONS, "Aberdeen", Yerong Creek, N.S.W. (Dorset Horns).—577, 595, 596, 628, 653, 676, 707, 708, 712, 725, 735, 740, 759, 760, 774, 786, 805.
 Yelland, Howard W., & Co., "Glentrevor", Newlyn, Vic. (Romney Marsh).—201, 202, 209, 210, 211, 212, 220, 225, 226, 227, 228, 232, 233, 242, 243, 246, 247, 255, 257, 258, 265, 267.

Section 48 — WOOL

All prizes in this Section are donated
by **THE COMMERCIAL BANK OF
AUSTRALIA LTD., 335 COLLINS ST.,
MELBOURNE.**

Australasian Lamb's Wool Championship

Judges: J. H. BEAUMONT, Esq.
L. W. KERMODE, Esq.

Stewards: W. C. GREAVES, Esq.
L. FORREST, Esq.
E. PAYNE, Esq.
BRUCE TAYLOR, Esq.

ENTRY FREE

Prizes in all Classes: First, \$2; Second, \$1; Third,
Card.

CLASSES 1 TO 15.—Entries closed on 1st March
for this Competition. For details of 1967 Lambs
Wool Championship contact Director R.A.S. of
V.

Lambs' wool was judged on the following points:—

Trueness to type	10 points
Length	6 "
Soundness	6 "
Handle	16 "
Colour or Bloom, etc.	16 "
Character	10 "
Density	6 "
Evenness	10 "
Yield	20 "
	<hr/> 100 points

CLASS

1. Merino Lambs' Wool, 70s and finer.
2. Merino Lambs' Wool, Medium, 64s.
3. Merino Lambs' Wool, stronger than 64s.
4. Carding Polwarth Lambs' Wool shorter than 2 in. (restricted to registered Polwarth Breeders).
5. Carding Corriedale Lambs' Wool shorter than 2½ in. (restricted to registered Corriedale Breeders).
6. Carding Comeback Lambs' Wool shorter than 2 in.
7. Carding Crossbred Lambs' Wool, 56s, shorter than 2½ in.
8. Carding Crossbred Lambs' Wool, 50s and finer and shorter than 2½ in.
9. Carding Crossbred Lambs' Wool stronger than 50s and shorter than 2½ in.
10. Combing Polwarth Lambs' Wool, 2 in. or longer (restricted to registered Polwarth Breeders).
11. Combing Corriedale Lambs' Wool, 2½ in. or longer (restricted to registered Corriedale Breeders).
12. Combing Comeback Lambs' Wool, 2 in. or longer.
13. Combing Crossbred Lambs' Wool, 56s, 2½ in. or longer.
14. Combing Crossbred Lambs' Wool, 50s, 2½ in. or longer.
15. Combing Crossbred Lambs' Wool stronger than 50s and 2½ in. or longer.

CLASS

CHAMPIONSHIP AWARDS

(To be drawn from general classes)

AUSTRALASIAN CHAMPIONSHIP. — TROPHY
valued at \$30, Rosette and Certificate for the
best sample of lambs' wool in Classes 1 to
15.

AUSTRALASIAN CHAMPIONSHIP.—ROSETTE
and Certificate for the best sample of Merino
lambs' wool. Trophy valued at \$20.

AUSTRALASIAN CHAMPIONSHIP.—ROSETTE
and Certificate for the best sample of Pol-
warth lambs' wool. Trophy valued at \$20.

AUSTRALASIAN CHAMPIONSHIP.—ROSETTE
and Certificate for the best sample of Corrie-
dale lambs' wool. Trophy valued at \$20.

AUSTRALASIAN CHAMPIONSHIP.—ROSETTE
and Certificate for the best sample of Come-
back lambs' wool. Trophy valued at \$20.

AUSTRALASIAN CHAMPIONSHIP.—ROSETTE
and Certificate for the best sample of Cross-
bred lambs' wool. Trophy valued at \$20.

FLEECE COMPETITIONS

FLEECE

Judges: R. B. VAUGHAN, Esq.
K. R. McINTYRE, Esq.
ROSS McDONALD, Esq.
J. A. LAMBLE, Esq.

Supervisor: T. B. HARMSWORTH, Esq.

Stewards: W. C. GREAVES, Esq.
Col. M. H. McARTHUR, Esq.
E. PAYNE, Esq.
L. McARTHUR-SMITH, Esq.
W. THOARS, Esq.
L. FORREST, Esq.
T. GIFFIN, Esq.
J. PAGE SHARP, Esq.

ENTRY FEE 50 cents.

Prizes in All Classes: First, \$4; Second, \$2; Third, \$1.

All fleeces, unless otherwise stated, shall be judged on the following points:—

Trueness to type	10 points
Length	6 "
Soundness	6 "
Handle	6 "
Colour or Bloom, etc.	6 "
Character	10 "
Density	6 "
Evenness	10 "
Weight of Fleece	20 "
Yield	20 "
	<hr/>
	100 points

SKIRTED FLEECE CLASSES.

Champion fleeces will be selected from the following classes:

CLASS

- 16 Skirted fleece of superfine Merino ram's wool, 74's and/or up.
- 17 Skirted fleece of superfine Merino ewe or wether's wool, 80's or up.
- 18 Skirted fleece, fine Merino ram's wool, 70's and/or up.
- 19 Skirted fleece, fine Merino ewe or wether's wool, 70's and/or up.
- 20 Skirted fleece, medium Merino ram's wool, 64's.
- 21 Skirted fleece, medium Merino ewe or wether's wool, 64's.
- 22 Skirted fleece, strong Merino ram's wool, 60's.
- 23 Skirted fleece, strong Merino ewe or wether's wool, 60's.
- 24 Skirted fleece of extra strong Merino ram's wool, 58's or broader.
- 25 Skirted fleece of extra strong Merino ewe or wether's wool, 58's or broader.

CLASS

- 26 Skirted fleece of Corriedale ram's wool, must be from registered Corriedales.
- 27 Skirted fleece of Corriedale ewe or wether's wool.
- 28 Skirted fleece of Polwarth ram's wool, must be from registered Polwarth sheep.
- 29 Skirted fleece of Polwarth ewe's wool, must be from registered Polwarth sheep.
- 30 Skirted fleece of Romney Marsh wool.
- 31 Skirted fleece of Leicester wool.
- 32 Skirted fleece of Lincoln wool.
- 33 Skirted fleece of Cheviot wool.
- 34 Skirted fleece of Zenith wool.
- 35 Skirted fleece of Down wool.
- 36 Skirted fleece of fine comeback wool 60's up.
- 37 Skirted fleece of comeback wool, 58's up.
- 38 Skirted fleece of fine crossbred wool, 56's.
- 39 Skirted fleece of medium crossbred wool, 50's.
- 40 Skirted fleece of strong crossbred wool, 46's and lower.

CHAMPIONSHIP AWARDS.

(Not restricted to Victorian Exhibitors)

VICTORIAN CHAMPIONSHIP. — Trophy valued at \$21, Rosette and Certificate for the best Merino ram fleece, irrespective of quality.

VICTORIAN CHAMPIONSHIP. — Trophy valued at \$21, Rosette and Certificate for the best Merino ewe or wether fleece, irrespective of quality.

VICTORIAN CHAMPIONSHIP. — Trophy valued at \$21, Rosette and Certificate for the best Corriedale ram fleece.

VICTORIAN CHAMPIONSHIP. — Trophy valued at \$21, Rosette and Certificate for the best Corriedale ewe or wether fleece.

VICTORIAN CHAMPIONSHIP. — Trophy valued at \$21, Rosette and Certificate for the best Polwarth ram fleece.

VICTORIAN CHAMPIONSHIP. — Trophy valued at \$21, Rosette and Certificate for the best Polwarth ewe fleece.

VICTORIAN CHAMPIONSHIP. — Trophy valued at \$21, Rosette and Certificate for the best Comeback fleece.

VICTORIAN CHAMPIONSHIP. — Trophy valued at \$21, Rosette and Certificate for the best Crossbred fleece.

THE ROYAL AGRICULTURAL SOCIETY OF VICTORIA.

SECTION 48 - WOOL.

CHAMPIONSHIP AWARDS 1966.

AUSTRALASIAN LAMBS' WOOL CHAMPIONSHIP

AUSTRALASIAN CHAMPIONSHIP - Best Lambs' Wool in Classes 1 to 15.

Won by :- J.R. & H.W. Hopkins, "Challicum",
Buangor, Vic.
Entry No. 49. Class 13. 98½ points.

AUSTRALASIAN CHAMPIONSHIP - Best Merino Lambs' Wool.

Won by :- M.R. Holding, "Bute Hill",
Linton, Vic.
Entry No. 42. Class 2. 97 points.

AUSTRALASIAN CHAMPIONSHIP - Best Polwarth Lambs' Wool.

Won by :- J.R. & H.W. Hopkins, "Challicum",
Buangor, Vic.
Entry No. 55. Class 4. 95 points.

AUSTRALASIAN CHAMPIONSHIP - Best Corriedale Lambs' Wool.

Won by :- N.A. Hoffmann, "Wattle Vale",
Walla Walla, N.S.W.
Entry No. 43. Class 11. 88 points.

AUSTRALASIAN CHAMPIONSHIP - Best Comeback Lambs' Wool.

Won by :- E. Drayton & Sons, "Winsea",
Winchelsea, Vic.
Entry No. 9. Class 12. 94 points.

AUSTRALASIAN CHAMPIONSHIP - Best Crossbred Lambs' Wool.

Won by :- J.R. & H.W. Hopkins, "Challicum",
Buangor, Vic.
Entry No. 49. Class 13. 98½ points.

VICTORIAN FLEECE COMPETITION

VICTORIAN CHAMPIONSHIP - Best Merino Ram Fleece.

Won by :- T. A. Hacker, "Roselea",
Muckadilla, Qld.
Entry No. 260. Class 20. 93¾ points.

VICTORIAN CHAMPIONSHIP - Best Merino Ewe or Wether Fleece.

Won by :- Merryville Pty. Limited, "Merryville",
Yass, N.S.W.
Entry No. 287. Class 19. 94½ points.

VICTORIAN CHAMPIONSHIP - Best Corriedale Ram Fleece.

Won by :- Estate, R.E. Wettenhall, "Stanbury Stud",
Devon Road, Ceres, Vic.
Entry No. 384. Class 26. 94½ points.

VICTORIAN CHAMPIONSHIP - Best Corriedale Ewe or Wether Fleece.

Won by :- W. M. Moodie, Nigretta East,
Hamilton, Vic.
Entry No. 394. Class 27. 90½ points.

VICTORIAN CHAMPIONSHIP - Best Polwarth Ram Fleece.

Won by :- J.R. & H.W. Hopkins, "Challicum",
Buangor, Vic.
Entry No. 270. Class 28. 93½ points.

VICTORIAN CHAMPIONSHIP - Best Polwarth Ewe Fleece.

Won by :- J.R. & H.W. Hopkins, "Challicum",
Buangor, Vic.
Entry No. 268. Class 29. 88½ points.

VICTORIAN CHAMPIONSHIP - Best Comeback Fleece.

Won by :- R.G.H. & J. Byers, "Tiega", Tunnack, Tas.
Entry No. 328. Class 36. 88¼ points.

VICTORIAN CHAMPIONSHIP - Best Crossbred Fleece.

Won by :- G.F.E. Hosking & Sons, Pte. Bag 64,
Kerang, Vic.
Entry No. 276. Class 40. 92¾ points.

CHAMPION FLEECE OF VICTORIA - Best Fleece Exhibited.

Won by :- Merryville Pty. Limited, "Merryville",
Yass, N.S.W.
Entry No. 287. Class 19. 94½ points.

MOST SUCCESSFUL EXHIBITOR - J.R. & H.W. Hopkins, "Challicum"
Buangor, Vic.

J.F. GUTHRIE PERPETUAL CHALLENGE
TROPHY

- Most valuable skirted Corriedale Ram
Fleece.

Won by :- Estate, R.E. Wottenhall, "Stanbury Stud",
Devon Road, Ceres, Vic.
Entry No. 385. Class 26.

POLWARTH SHEEPBREEDERS' ASSOCIATION
OF AUSTRALIA (VICTORIAN BRANCH)
PERPETUAL CHALLENGE TROPHY

- Most attractive Polwarth Fleece.

Won by :- E. Drayton & Sons, "Winsea",
Winchelsea, Vic.
Entry No. 251. Class 29.

SOLDIER SETTLER CHAMPIONSHIP - Best Fleece exhibited by a Soldier
Settler.

Won by :- W.J. & A. Redfearn, "Ardachy",
Branxholme, Vic.
Entry No. 334. Class 36. 76 points.

YOUNG FARMERS' CHAMPIONSHIP - Best Fleece exhibited by a member of
a Club affiliated with the Senior
Young Farmers of Victoria.

Won by :- Noel Leahy, "Homebush", Tallaroök, Vic.
Entry No. 277. Class 23. 82¼ points.

DISTRICT FLEECE CHAMPIONSHIPS.

CHAMPION MERINO FLEECE, Central/North Central District.

Won by :- B.D. Orchard - Kyneton Agricultural Society.
Entry No. 172. Class D1. 93 $\frac{1}{4}$ points.

CHAMPION MERINO FLEECE, Gippsland District.

Won by :- H.G. Freeman - Maffra & District
Agricultural Society.
Entry 177. Class D2. 85 points.

CHAMPION MERINO FLEECE, Mallee District.

Won by :- P.P. & J.D. Fisher - Rainbow A. & P. Society
Entry No. 180. Class D3. 68 points.

CHAMPION MERINO FLEECE, North Eastern District.

Won by :- I.J. Fischer - Omeo A. & P. Society.
Entry No. 178. Class D4. 76 $\frac{1}{2}$ points.

CHAMPION MERINO FLEECE, Northern District.

Won by :- J.H. Chalmers - Boort District A. & P.
Society.
Entry No. 185. Class D5. 79 $\frac{1}{2}$ points.

CHAMPION MERINO FLEECE, Western District.

Won by :- G. Holding & Son - Lismore A. & P. Society.
Entry No. 188. Class D6. 84 points.

CHAMPION MERINO FLEECE, Wimmera District.

Won by :- C.T. Keyte - Horsham Agricultural Society,
Entry No. 195. Class D7. 81 $\frac{1}{2}$ points.

CHAMPION CROSSBRED FLEECE, Central/North Central District.

Won by :- J.H. & Mrs. M. Jeffrey - Lilydale A. & H.
Society.
Entry No. 202. Class D8. 82 $\frac{1}{2}$ points.

CHAMPION CROSSBRED FLEECE, Gippsland District.

Won by :- Mrs. M. Jeffrey - Dandenong A. & P. Society.
Entry No. 207. Class D9. 83 points.

CHAMPION CROSSBRED FLEECE, Mallee District.

Won by :- N.G. Watt - Rainbow A. & P. Society.
Entry No. 211. Class D10. 79 points.

CHAMPION CROSSDRED FLEECE, North Eastern District.

Won by :- V.J. Bussell - Wangaratta A.& P. Society.
Entry No. 215. Class D11. $82\frac{1}{2}$ points.

CHAMPION CROSSDRED FLEECE, Northern District.

Won by :- M.B. & K.M. Jeffery - Boort District
A.& P. Society.
Entry No. 216. Class D12. $77\frac{3}{4}$ points.

CHAMPION CROSSDRED FLEECE, Western District.

Won by :- J. R. Learmonth - Portland District
P., A. & H. Society.
Entry No. 223. Class D13. $84\frac{3}{4}$ points.

CHAMPION CROSSDRED FLEECE, Wimmera District.

Won by :- L.L. Bassett - Warracknabeal A.& P. Society,
Entry No. 228. Class D14. $84\frac{1}{2}$ points.

AUSTRALASIAN LAMBS' WOOL CHAMPIONSHIP - 1966.

Class	Entry No.	Place	
1	7	1st	Norman Dunn, "Avondale", P/B., Horsham, Vic.
	29	2nd	L.H. & D.J. Francis, "Newland", Box 6, Linton, Vic.
	28	Eq. 3rd	L.H. & D.J. Francis, "Newland", Box 6, Linton, Vi
	35	Eq. 3rd	G. Holding & Sons, "Bute Hill", Linton, Vic.
2	42	1st	M.R. Holding, "Bute Hill", Linton, Vic.
	4	2nd	H.C. Anderson, Darriman, via Sale, Vic.
	38	Eq. 3rd	G. Holding & Sons, "Bute Hill", Linton, Vic.
	40	Eq. 3rd	G. Holding & Sons, "Bute Hill", Linton, Vic.
3	1	1st	A.H. Bradley & Son, "Battunga Park", Kybybolite, S.A.
	2	Eq. 2nd	A.H. Bradley & Son, "Battunga Park", Kybybolite, S.A.
	5	Eq. 2nd	H.C. Anderson, Darriman, via Sale, Vic.
4	55	1st	J.R. & H.W. Hopkins, "Challicum", Buangor, Vic.
	56	2nd	Lariggan Pastoral Co., "Lariggan", Warncoort, Vic.
5	157	1st	J.W.D. Ward, "Mitford", Flinders, Vic.
	156	Eq. 2nd	J.W.D. Ward, "Mitford", Flinders, Vic.
	158	Eq. 2nd	J.W.D. Ward, "Mitford", Flinders, Vic.
6	54	1st	J.R. & H.W. Hopkins, "Challicum", Buangor, Vic.
	33	2nd	Murroa East Estate, "Murroa East", Hamilton, Vic.
	145	3rd	W.C. Greaves & Son, "Warrook", Caldermeade, Vic.
7	47	1st	J.R. & H.W. Hopkins, "Challicum", Buangor, Vic.
	159	2nd	J.W.D. Ward, "Mitford", Flinders, Vic.
	138	Eq. 3rd	W.C. Greaves & Son, "Warrook", Caldermeade, Vic.
	168	Eq. 3rd	J. & G. Gardiner, "Karalee", Tungamah, Vic.
8	160	1st	J.W.D. Ward, "Mitford", Flinders, Vic.
	94	2nd	Tooma Pastoral Co., "Tooma", P.D. 827, Albury, N.S.W.
	23	Eq. 3rd	H.C. Evans, "Murray Vale", R.M.B.21, Berrigan Road, N.S.W. via Cobram, Vic.
	24	Eq. 3rd	H.C. Evans, "Murray Vale", R.M.B.21, Berrigan Road, N.S.W. via Cobram, Vic.
9	153	1st	W.C. Greaves & Son, "Warrook", Caldermeade, Vic.
	151	2nd	W.C. Greaves & Son, "Warrook", Caldermeade, Vic.
	142	3rd	W.C. Greaves & Son, "Warrook", Caldermeade, Vic.
10	50	1st	J.R. & H.W. Hopkins, "Challicum", Buangor, Vic.
	16	2nd	E. Drayton & Sons, "Winsea", Winchelsea, Vic.
	17	3rd	E. Drayton & Sons, "Winsea", Winchelsea, Vic.
11	43	1st	N.A. Hoffmann, "Wattle Vale", Walla Walla, N.S.W.
	111	Eq. 2nd	John A. Sloane & Co. Pty. Ltd., "Neyliona", Jerilderie, N.S.W.
	119	Eq. 2nd	Gerald W. Wilson, "Coongara", C/- "Puunyard", Camperdown, Vic.
12	9	1st	E. Drayton & Sons, "Winsea", Winchelsea, Vic.
	45	2nd	J.R. & H.W. Hopkins, "Challicum", Buangor, Vic.
	10	Eq. 3rd	E. Drayton & Sons, "Winsea", Winchelsea, Vic.
	51	Eq. 3rd	J.R. & H.W. Hopkins, "Challicum", Buangor, Vic.

Class Entry No. Place

13	49	1st J.R. & H.W. Hopkins, "Challicum", Duangor, Vic.
	46	2nd J.R. & H.W. Hopkins, "Challicum", Duangor, Vic.
	15	3rd E. Drayton & Sons "Winsea", Winchelsea, Vic.
14	85	1st D.H. Reid, "Anna-Dale", Coleraine, Vic.
	84	2nd D.H. Reid, "Anna-Dale", Coleraine, Vic.
	100	3rd Aitken Bros., Box 15, Coonawarra, S.A.
15	152	1st W.C. Greaves & Son, "Warrook", Caldermeade, Vic.
	149	2nd W.C. Greaves & Son, "Warrook", Caldermeade, Vic.
	140	3rd W.C. Greaves & Son, "Warrook", Caldermeade, Vic.
16	329	1st R. O'Hara "Ronara Park", Glen Innes, N.S.W.
	292	2nd Merryville Pty. Limited, "Merryville", Yass, N.S.W.
	293	Eq. 3rd Merryville Pty. Limited, "Merryville", Yass, N.S.W.
	359	Eq. 3rd Vale View Pty. Ltd., "Vale View", Yass, N.S.W.
17	404	1st E. Payne, "Merrie Park", Beveridge, Vic.
	374	2nd T. H. Wade, "Clover Park", P.O. Box 65, Goroke, Vic.
	376	3rd T. H. Wade, "Clover Park", P.O. Box 65, Goroke, Vic.
18	288	1st Merryville Pty. Limited, "Merryville", Yass, N.S.W.
	365	2nd Vale View Pty. Ltd., "Vale View", Yass, N.S.W.
	364	3rd Vale View Pty. Ltd., "Vale View", Yass, N.S.W.
19	287	1st Merryville Pty. Limited, "Merryville", Yass, N.S.W.
	289	2nd Merryville Pty. Limited, "Merryville", Yass, N.S.W.
	285	Eq. 3rd Merryville Pty. Limited, "Merryville", Yass, N.S.W.
	290	Eq. 3rd Merryville Pty. Limited, "Merryville", Yass, N.S.W.
20	260	1st T.A. Hacker, "Roselea", Muckadilla, QLD.
	297	2nd Merryville Pty. Limited, "Merryville", Yass, N.S.W.
	294	3rd Merryville Pty. Limited, "Merryville", Yass, N.S.W.
21	258	1st T.A. Hacker, "Roselea", Muckadilla, QLD.
	279	Eq. 2nd A.S. Lett, "Williamsvale", P.O. Box 11, Sale, Vic.
	362	Eq. 2nd Vale View Pty. Ltd., "Vale View", Yass, N.S.W.
22	257	1st T.A. Hacker, "Roselea", Muckadilla, QLD.
	330	2nd R. O'Hara, "Ronara Park", Glen Innes, N.S.W.
	295	3rd Merryville Pty. Limited, "Merryville", Yass, N.S.W.
23	259	1st T.A. Hacker, "Roselea", Muckadilla, QLD.
	338	2nd I.J. Robertson, Moolort, Vic.
	277	Eq. 3rd Noel Leahy, "Homebush", Tallarook, Vic.
	302	Eq. 3rd J.W. Monaghan, Coongee, Stawell, Vic.
24	255	1st F.S. Falkiner & Sons Pty. Ltd., "Wanganella Estate", Deniliquin, N.S.W.
	309	2nd J.W. Monaghan, Coongee, Stawell, Vic.
25	299	1st J.W. Monaghan, Coongee, Stawell, Vic.
	307	2nd J.W. Monaghan, Coongee, Stawell, Vic.
	306	3rd J.W. Monaghan, Coongee, Stawell, Vic.
26	384	1st Estate, R.E. Wettenhall, "Stanbury Stud", Devon Road, Ceres, Vic.
	386	2nd Estate, R.E. Wettenhall, "Stanbury Stud", Devon Road, Ceres, Vic.
	393	3rd W.M. Moodie, Nigretta East, Hamilton, Vic.

<u>Class</u>	<u>Entry No.</u>	<u>Place</u>
27	394	1st W.M. Moodie, Nigretta East, Hamilton, Vic.
	347	2nd John A. Sloane & Co. Pty. Ltd., Neyliona, Jeridlerie, N.S.W.
	345	3rd John A. Sloane & Co. Pty. Ltd., Five Plains Mulwala, N.S.W.
28	270	1st J.R. & H.W. Hopkins, "Challicum", Buangor, Vic.
	351	2nd Noel B. Thomson, "Kooraweera", Camperdown, Vic.
	269	3rd J.R. & H.W. Hopkins, "Challicum", Buangor, Vic.
29	268	1st J.R. & H.W. Hopkins, "Challicum", Buangor, Vic.
	251	2nd E. Drayton & Sons, "Winsea", Winchelsea, Vic.
	252	3rd E. Drayton & Sons, "Winsea", Winchelsea, Vic.
30	348	1st J.W. Spehr, "Coongra", Furner via Millicent, S.A.
	283 Eq.	2nd R.H. Meaklim, Mooroopna North, Vic.
	349 Eq.	2nd J.W. Spehr, "Coongra", Furner via Millicent, S.A.
31	272	1st G.F.E. Hosking & Sons, Pte. Bag 64, Kerang, Vic.
	273	2nd G.F.E. Hosking & Sons, Pte. Bag 64, Kerang, Vic.
	274	3rd G.F.E. Hosking & Sons, Pte. Bag 64, Kerang, Vic.
32	282	1st M.N. McGilvray, "The Oaks", Whittlesea, Vic.
	230	2nd J. & A. Barber, "Coliban Park", Elphinstone, Vic.
	229	3rd J. & A. Barber, "Coliban Park", Elphinstone, Vic.
33	403	1st R. & K. Metherall, "Leighlands", Tooradin North, Vic.
	261	2nd Mrs. S.M. Haggard & Ian Elder, "Tulliallan", Box 57, Berwick, Vic.
	402	3rd R. & K. Metherall, "Leighlands", Tooradin North, Vic.
34	264	1st V.R. Harrison, "Yarranmore", Raywood, Vic.
	263	2nd V.R. Harrison, "Yarranmore", Raywood, Vic.
	265	3rd Brian W. Hewitt, "Brynlea", Pte Bag 10, Warracknabeal
35	335	1st B.J. Roberts, "Ellendale", Moorooduc, Vic.
	237	2nd D. Brown, "Grevisfield", Sunbury, Vic.
	337	3rd B.J. Roberts, "Ellendale", Moorooduc, Vic.
36	328	1st R.G.H. & J. Byers, "Tiega", Tunnack, Tas.
	327	2nd R.G.H. & J. Byers, "Tiega", Tunnack, Tas.
	249	3rd E. Drayton & Sons, "Winsea", Winchelsea, Vic.
37	248	1st E. Drayton & Sons, "Winsea", Winchelsea, Vic.
	247	2nd E. Drayton & Sons, "Winsea", Winchelsea, Vic.
	318	3rd P. Ireland, "Shenstone", Box 216, Currie, King Island, Tas.
38	322	1st P. Ireland, "Shenstone", Box 216, Currie, King Island, Tas.
	281	2nd J.C. Macdonald & Son, "Flowerdale", Pte. Bag, Yarrawonga, Vic.
	238	3rd D. Brown, "Grevisfield", Sunbury, Vic.
39	244	1st H.C. Evans, "Murray Vale", R.M.B. 21, Berrigan Road, N.S.W. via Cobram, Vic.
	323	2nd P. Ireland, "Shenstone", Box 216, Currie, King Island, Tas.
	245	3rd H.C. Evans, "Murray Vale", R.M.B. 21, Berrigan Road, N.S.W. via Cobram, Vic.
40	276	1st G.F.E. Hosking & Sons, Pte. Bag 64, Kerang, Vic.
	275	2nd G.F.E. Hosking & Sons, Pte. Bag 64, Kerang, Vic.
	399	3rd W.C. Greaves & Son, "Warrook", Caldermeade, Vic.

MAXIMUM POINTS	10	6	6	16	16	10	6	10	20	100		EXHIBITOR	POSITION
ENTRY NO.	TRUENESS TO TYPE	LENGTH	SOUNDNESS	HANDLE	COLOUR OR BLOOM	CHARACTER	DENSITY	EVENNESS	YIELD	TOTAL	ACTUAL YIELD		
CLASS 1 - MERINO LAMBS' WOOL, 70's and finer.													
6	9	5	6	14	15	7	6	8	20	90	76%	H.C. Anderson	
7	10	6	6	16	15	9	6	9	18	95	74%	Norman Dunn	1
28	10	6	6	16	14	10	5	10	15	92	71%	L.H. & D.J. Francis	Eq. 3
29	10	6	6	16	16	8½	5½	10	16	94	72%	L.H. & D.J. Francis	2
32	6	4	6	13	13	7	4	6	12	71	68%	Haley Park Estate	
34	8	5	6	16	16	10	5	7	14	87	70%	G. Holding & Sons	
35	9	5	6	16	16	9	5	8	18	92	74%	" "	Eq. 3
36	8	6	6	16	16	9	5	9	16	91	72%	" "	
37	8	6	6	16	16	8	5½	8	18	91½	74%	" "	
41	8	5	5	15	15	7	4	8	18	85	74%	M.R. Holding	
66	7	4	6	15	15	7	4	8	19	85	75%	J. Osman	
71	7	4	6	15	14	7	5	8	17	83	73%	T.H. Wade	
76	8	4	6	15	15	7	5	8	18	86	74%	John A. Russell	
77	8½	5	6	16	16	7	5	8	18	89½	74%	" " "	
86	8	4	5	14	14	7	5	7	16	80	72%	Eric Stuart	
87	6½	5	6	15	15	8	4	8	15	82½	71%	" "	
88	8	4	6	15	15	8	5	9	16	86	72%	" "	
89	7	4	6	14	14	6½	5	7	16	79½	72%	" "	
90	8	4	6	16	15	8	4	8	15	84	71%	" "	
91	7	4	5	15	14	7	4	7	15	78	71%	" "	
92	8	4	6	15	15	7	5	8	17	85	73%	" "	
CLASS 2 - MERINO LAMBS' WOOL, Medium, 64's.													
3	8	5	6	15	16	8	5	8	17	88	73%	H.C. Anderson	
4	9	6	6	15	16	8½	6	9	20	95½	76%	" "	2
8	8	6	6	15	15	8	6	8	20	92	76%	Norman Dunn	
30	7	4	6	14	14	8	5	7	14	79	70%	I.A. & R.G. Heywood	
38	8	6	6	16	16	9	5	9	20	95	76%	G. Holding & Sons	Eq. 3
39	9	5	6	16	16	8	5	8	20	93	76%	" "	
40	9	6	6	16	16	9	5	8	20	95	76%	" "	Eq. 3
42	9	6	6	16	16	10	6	9	19	97	75%	M.R. Holding	1
70	8	4	6	14	14	7	5	7	17	82	73%	T.H. Wade	
73	6	6	6	14	13	8	5	8	12	78	68%	R.R. & D. Sandlands	
93	8	4	6	13	15	8	6	8	17	85	73%	Eric Stuart	
CLASS 3 - MERINO LAMBS' WOOL, Stronger than 64's.													
1	10	6	6	14	15	9	6	9	18	93	76%	A.H. Bradley & Son	1
2	9	6	6	15	14	9	6	9	18	92	76%	" " "	Eq. 2
5	9	6	6	16	14	10	6	9	16	92	74%	H.C. Anderson	Eq. 2
72	8	5	6	14	14	8	6	8	12	81	70%	F. Eric Mitchins	
127	7	4	6	13	13	7	6	7	14	77	72%	L.W. Drew & Sons	
133	6	4	6	13	14	8	6	7	12	76	70%	P. Ireland	
CLASS 4 - CARDING POLWARTH LAMBS' WOOL, Shorter than 2" (restricted to registered Polwarth Breeders).													
55	9	6	6	14	16	9	6	9	20	95	74%	J.R. & H.W. Hopkins	1
56	7	4	5	12	14	6	5	6	18	77	72%	Lariggan Pastoral Co.	2
CLASS 5 - CARDING CORRIEDALE LAMBS' WOOL, Shorter than 2½" (restricted to registered Corriedale Breeders).													
58	7	5	6	13	13	7	6	7	15	75	71%	J.W.F. Mann	
156	8	6	6	13	14	8	5	8	16	84	72%	J.W.D. Ward	Eq. 2
157	8	6	6	13	13	8½	5	8	17	84½	73%	" "	1
158	7	6	6	14	13	8½	5	8½	16	84	72%	" "	Eq. 2
165	7	5	6	15	13	7½	5	8	17	83½	73%	J. & G. Gardiner	

MAXIMUM POINTS	10	6	6	16	16	10	6	10	20	100	EXHIBITOR			POSITION
ENTRY NO.	TRUE- NESS TO TYPE	LENGTH	SOUND- NESS	HANDLE	COLOR OR BLOOM	CHARACTER	DENSITY	EVENNESS	YIELD	TOTAL	ACTUAL YIELD			
CLASS 6 - CARDING COMBEDACK LAMBS' WOOL, Shorter than 2".														
31	8	4	6	13	13	7	5½	7	16	79½	72%	Rex Park Co.		
33	8	5	6	14	14	8	5	7½	18	85½	74%	Murroa East Estate		2
54	9	6	6	14	15	8	6	9	20	93	76%	J.R. & H.W. Hopkins		1
135	7	4	6	13	13	7	4	7	11	72	67%	P. Ireland		
145	7	6	6	13	13	8	3½	7	18	81½	74%	W.C. Greaves & Son		3
CLASS 7 - CARDING CROSSBRED LAMBS' WOOL, 56's, shorter than 2½".														
47	10	6	6	15½	16	8½	6	9½	20	97½	78%	J.R. & H.W. Hopkins		1
138	7	6	6	13½	12	8½	4½	8	18	83½	76%	W.C. Greaves & Son	Eq.	3
159	7	6	6	14	14	9	5	8	16	85	74%	J.W.D. Ward		2
167	7	5	6	14	13	8	5	7	14	79	72%	J. & G. Gardiner		
168	7	6	6	15	13	8½	5	7	16	83½	74%	" "	Eq.	3
CLASS 8 - CARDING CROSSBRED LAMBS' WOOL, 50's and finer, and shorter than 2½".														
23	7	6	6	14	12	9	6	9	14	83	72%	H.C. Evans	Eq.	3
24	7	6	6	14	12	9	6	9	14	83	72%	" "	Eq.	3
75	6	4½	6	13	13	7	4½	7	16	77	74%	W.J. Hutchinson & Sons		
94	8	6	6	14	13	8	5	8	18	86	76%	Tooma Pastoral Co.		2
160	8	6	6	14	14	9	5	8	17	87	75%	J.W.D. Ward		1
CLASS 9 - CARDING CROSSBRED LAMBS' WOOL, stronger than 50's and shorter than 2¾".														
139	8	6	6	14	14	7	5	7	14	81	74%	W.C. Greaves & Son		
142	8	6	6	14	14	7	5	7	15	82	75%	" " "		3
151	8	6	6	14	15	7	5	8	15	84	75%	" " "		2
153	8	6	6	14	15	7	5	7	18	86	78%	" " "		1
CLASS 10 - COMBING POLWARTH LAMBS' WOOL, 2" or longer (restricted to registered Polwarth Breeders).														
16	9	6	6	14	15	9	6	10	18	93	76%	E. Drayton & Sons		2
17	10	6	6	15	15	8	5	9	18	92	76%	" "		3
18	8	6	6	14	14	9	6	10	17	90	75%	" "		
19	9	6	6	15	14	8	6	9	18	91	76%	" "		
50	9	6	6	16	15	8½	5	9	19	93½	77%	J.R. & H.W. Hopkins		1
52	9	5	6	15	15	8	5	9	18	90	76%	" " "		
57	8	5	6	14	14	7	4	8	16	82	74%	Lariggan Pastoral Co.		
121	7	6	6	13	15	8	5	7½	14	81½	72%	F.T. & L.J. Ashton		
122	7	4	5	14	13	8	5	8	15	79	73%	" " "		
130	7	5	6	15	14	8	5	7	16	83	74%	J.V. Dennis & Son		
131	9	6	6	15	15	9	6	8½	17	91½	75%	" " "		
132	9	6	6	14	15	7	5	8	19	89	77%	" " "		
CLASS 11 - COMBING CORRIEDALE LAMBS' WOOL, 2½" or longer (restricted to registered Corriedale Breeders).														
43	6	6	6	13	15	10	6	10	16	88	74%	N.A. Hoffmann		1
44	9	6	6	13	15	8	5	8	14	84	72%	" "		
59	7	6	6	14	13	7	4	8	14	79	72%	J.W.F. Mann		
109	7½	6	6	14	14	8	5	9	14	83½	72%	John A. Sloane & Co. Pty. Ltd.		
110	7	4	6	13	13	7	4	7	12	73	70%	" " "		
111	8	6	6	15	15	9	5	8	15	87	73%	" " "	Eq.	2
112	7	5	6	15	15	8	5	8	14	83	72%	" " "		
113	7	5	6	15	15	8	5	8	14	83	72%	" " "		
116	7	6	6	14	14	9	5	8	15	84	73%	" " "		
119	9	5	6	14	16	8	5	9	15	87	73%	Gerald W. Wilson	Eq.	2
126	8	5	6	14	14	8	4	7	16	82	74%	H.A., J.R. & R. Jones		
154	8	5	6	14	14	7	3	7	15	79	73%	J.W.D. Ward		

MAXIMUM POINTS	10	6	6	16	16	10	6	10	20	100		EXHIBITOR	POSITION
ENTRY NO.	TRUENESS TO TYPE	LENGTH	SOUNDNESS	HANDLE	COLOUR OR BLOOM	CHARACTER	DENSITY	EVENNESS	YIELD	TOTAL	ACTUAL YIELD		
CLASS 11 - COMBING CORRIEDALE LAMBS' WOOL, 2 $\frac{1}{2}$ " or longer (restricted to registered Corriedale Breeders). (Cont'd).													
155	8	6	6	14	14	8	4	7	17	84	75%	J.W.D. Ward	
162	8	5	5	14	14	8	4	7	15	80	73%	" "	
163	8	5	6	14	14	7	5	7	15	81	73%	J. & G. Gardiner	
164	7	6	6	14	13	7	4	7	16	80	74%	" "	
CLASS 12 - COMBING COMEBACK LAMBS' WOOL, 2" or longer.													
9	10	6	6	15	15	10	6	9	17	94	75%	E. Drayton & Sons	1
10	9	6	6	15	14	9	6	9	18	92	76%	" "	Eq.3
11	9	6	6	14	14	9	6	9	17	90	75%	" "	
12	9	5	6	15	14	8	5	8	16	86	74%	" "	
13	9	6	6	15	14 $\frac{1}{2}$	8	6	9	16	89 $\frac{1}{2}$	74%	" "	
45	10	5	6	14	15	9	6	9	19	93	77%	J.R. & H.W. Hopkins	2
51	10	6	6	15	15	9	5	8	18	92	76%	" "	Eq.3
53	9	6	5	16	15	8	5	8	15	87	73%	" "	
62	7	6	6	13	14	9	6	9	16	86	74%	R.J. Marriott	
115	7	5	6	14	14	8	5	8	14	81	72%	John A. Sloane & Co. Pty. Ltd.	
117	6	4	6	14	13	8	4	7	10	72	68%	" "	
118	8	4	6	14	14	8	4	7 $\frac{1}{2}$	14	79 $\frac{1}{2}$	72%	R.H.A. Wettenhall	
123	8	6	6	14	14	9	5	8 $\frac{1}{2}$	15	85 $\frac{1}{2}$	73%	D. Heilt	
124	9	5	6	14	14	9	4 $\frac{1}{2}$	8	14	83 $\frac{1}{2}$	72%	T.R. Philip	
125	8	6	6	14	14	8	5	8	16	85	74%	" "	
136	7	5	6	13	13	7 $\frac{1}{2}$	5	8	13	77 $\frac{1}{2}$	71%	P. Ireland	
137	8	5	6	14	14	8	5	8	14	82	72%	" "	
144	8	6	6	14	14	8	6	9	14	85	72%	W.C. Greaves & Son	
CLASS 13 - COMBING CROSSBRED LAMBS' WOOL, 56's, 2 $\frac{1}{4}$ " or longer.													
14	9	6	6	15	15	9	5	9	18	92	76%	E. Drayton & Sons	
15	10	6	6	15	15	10	6	9	19	96	77%	" "	3
20	8 $\frac{1}{2}$	5	6	14	13	8	5	8	10	77 $\frac{1}{2}$	68%	H.C. Evans	
21	8	5	6	15	13	8	6	8	14	83	72%	" "	
22	9	5 $\frac{1}{2}$	6	13	13	8	5	8	12	79 $\frac{1}{2}$	70%	" "	
25	8	6	6	14	13	8	5	8 $\frac{1}{2}$	13	81 $\frac{1}{2}$	71%	" "	
26	8	5	5	13	12	8 $\frac{1}{2}$	5	8	13	77 $\frac{1}{2}$	71%	" "	
27	7 $\frac{1}{2}$	4	6	13	13	8	5	8	13	77 $\frac{1}{2}$	71%	" "	
46	9	6	6	16	15	10	6	9	20	97	78%	J.R. & H.W. Hopkins	2
48	9	6	6	15	15	9	6	9	18	93	76%	" "	
49	10	6	6	15 $\frac{1}{2}$	16	9	6	10	20	98 $\frac{1}{2}$	78%	" "	1
63	9	6	6	13	14	8	6	8	15	85	73%	R.J. Marriott	
64	10	6	6	14	14	9	6	9	17	91	75%	" "	
65	10	6	6	15 $\frac{1}{2}$	14	10	6	10	17	94 $\frac{1}{2}$	75%	" "	
67	10	6	6	14	13	10	6	10	19	94	77%	Mrs. N.R. Gibbs	
69	9	6	6	14	14	8	6	8	17	88	75%	Sandy Creek Pastoral Co.	
83	9	6	6	14	14	9	6	9	15	88	73%	D.H. Reid	
96	8	5	6	14	14	8	5	8	14	82	72%	Aitken Bros.	
97	8	6	6	14	14	8	6	8	14	84	72%	" "	
98	9	6	6	14	14	8	6	8	16	87	74%	" "	
99	8	5	6	13	14	7 $\frac{1}{2}$	6	8	16	83 $\frac{1}{2}$	74%	" "	
104	8	5	6	14	15	8	5	8	14	83	72%	" "	
105	8	5	6	13	14	8	6	8	14	82	72%	" "	
106	8	6	6	14	14	9	6	9	15	87	73%	" "	
108	9	5	6	14	14	8	6	8	15	85	73%	John A. Sloane & Co. Pty. Ltd.	
114	10	6	6	14	14	10	6	9	14	89	72%	" "	
120	9	6	6	14	14	9	6	9	16	89	74%	Gerald W. Wilson	

MAXIMUM POINTS	10	6	6	16	16	10	6	10	20	100	EXHIBITOR			POSITION
ENTRY NO.	TRUENESS TO TYPE	LENGTH	SOUNDNESS	HANDLE	COLOUR OR BLOOM	CHARACTER	DENSITY	EVENNESS	YIELD	TOTAL	ACTUAL YIELD			
CLASS 13 - COMBING CROSSBRED LAMBS' WOOL, 56's, 2¼" or longer. (Con'd).														
134	7½	5	6	13	13	8	5	7	14	78½	72%	P. Ireland		
146	8	6	6	14	14	8	5	8	16	85	74%	W.C. Greaves & Son		
148	8	6	6	14	14	8	5	8	14	83	72%	" "		
166	8	4	6	13	13	8	5	8	14	79	72%	J. & G. Gardiner		
CLASS 14 - COMBING CROSSBRED LAMBS' WOOL, 50's, 2½" or longer.														
68	8	5	6	14	14	8	5	8	14	82	74%	R.M. & M. Jeffery		
84	9	6	6	14	14	8	6	8½	16	87½	76%	D.H. Reid		2
85	9	6	6	14	14½	8	6	8½	17	89	77%	" "		1
95	9	5	6	13	13	8	6	8	13	81	73%	Tooma Pastoral Co.		
100	8	5	6	14	14	8	5	8	15	83	75%	Aitken Bros.		3
101	8	5	6	14	14	8	5	5	15	80	75%	" "		
128	7	5	6	13	13	7	5	8	13	77	73%	T.A. Ballintine		
161	8	4	6	13	13	7	5	7	12	75	72%	J.W.D. Ward		
CLASS 15 - COMBING CROSSBRED LAMBS' WOOL, stronger than 50's and 2¾" or longer.														
60	8	5	6	14	14	8	6	8	14	83	76%	A. Lang & Sons		
61	7½	4	6	13	13	8	5	8	13	77½	75%	" "		
74	8	6	6	14	13	8	6	8	13	82	75%	Roger River Estates Pty. Ltd.		
78	9	6	6	15	15	8½	6	8	15	88½	77%	D.H. Reid		
79	9	6	6	14	14	8	6	9	14	86	76%	" "		
80	8	5	6	14	14	8	6	8	14	83	76%	" "		
81	8	5	6	14	14	8	6	8	12	81	74%	" "		
82	9	5	6	15	14	8	6	8	14	85	76%	" "		
102	7½	5	6	13	13	8	5	8	11	76½	73%	Aitken Bros.		
103	8	5	6	14	14	8	5	8	13	81	75%	" "		
107	8	5	6	14	14	8	5	8	13	81	75%	" "		
129	7½	5	6	13	13	7	4	7½	9	72	71%	T.A. Ballintine		
140	9	6	6	15	15	8½	6	9	15	89½	77%	W.C. Greaves & Son		3
141	8	6	6	14½	14	8½	6	8	15	86	77%	" "		
143	8	5	6	14	14	8	5	8	13	81	75%	" "		
147	8	5	6	15	15	8	5½	8	15	85½	77%	" "		
149	9	6	6	15½	15	9	6	9	17	92½	79%	" "		2
150	9	6	6	15	14	9	6	9	14	88	76%	" "		
152	10	6	6	15	15	9	6	9	17	93	79%	" "		1

MAXIMUM POINTS	10	6	6	6	6	10	6	10	5.	20	20	100					POSITION	
ENTRY NO.	TRUENESS TO TYPE	LENGTH	SOUNDNESS	HANDLE	COLOUR	CHARACTER	DENSITY	EVENNESS	ACTUAL YIELD	YIELD	ACTUAL WEIGHT	WEIGHT	TOTAL	EXHIBITOR				
LBS.																		
CLASS 16. SKIRTED FLEECE OF SUPERFINE MERINO RAM'S WOOL, 74's and/or up.																		
253	9	6	6	5	6	8	4	9	64%	16	8 $\frac{3}{4}$	10 $\frac{1}{4}$	79 $\frac{1}{4}$	L.H. & D.J. Francis				
254	9	6	6	6	6	9	5	8	67%	19	9	10 $\frac{1}{2}$	84 $\frac{1}{2}$	" " " "				
292	9	6	6	5	5 $\frac{1}{2}$	8	6	7	64%	16	16 $\frac{1}{2}$	19 $\frac{1}{2}$	88	Merryville Pty. Ltd.				2
293	9	5	6	5	6	9	5	9	65%	17	13 $\frac{1}{2}$	16	87	" " " "				Eq. 3
308	8	5	6	4	6	8	5	7	63%	15	11 $\frac{3}{4}$	13 $\frac{3}{4}$	77 $\frac{3}{4}$	J.W. Monaghan				
329	9	6	6	6	6	9	5 $\frac{1}{2}$	8	67%	19	13 $\frac{1}{4}$	15 $\frac{1}{2}$	90	R. O'Hara				1
339	8	4	3	6	6	8	4	8	66%	18	10	11 $\frac{3}{4}$	76 $\frac{3}{4}$	J.A. Russell				
340	9	6	6	6	6	7	5	8	67%	19	11 $\frac{1}{4}$	13 $\frac{1}{4}$	85 $\frac{1}{4}$	" "				
352	8	5	6	5	6	8	5	9	65%	17	11 $\frac{1}{4}$	13 $\frac{1}{4}$	82 $\frac{1}{4}$	Vale View Pty. Ltd.				
359	9	5	6	5	6	9	5 $\frac{1}{2}$	9	64%	16	14	16 $\frac{1}{2}$	87	" " " "				Eq. 3
372	9	5	6	5	6	8	5	8	64%	16	11	13	81	T. H. Wade				
373	9	5	5	6	6	8	5	7	67%	19	8 $\frac{3}{4}$	10 $\frac{1}{4}$	80 $\frac{1}{4}$	" " "				
CLASS 17 - SKIRTED FLEECE OF SUPERFINE MERINO EWE OR WETHER'S WOOL, 80's or up																		
374	8	5	6	6	5 $\frac{1}{2}$	8	5	7	68%	16	6	9 $\frac{1}{4}$	75 $\frac{3}{4}$	T. H. Wade				2
375	7	4	3	6	6	6	4	6	68%	16	6 $\frac{1}{2}$	10	68	" " "				
376	8	4	5	6	6	8	4	7 $\frac{1}{2}$	68%	16	4 $\frac{1}{2}$	7	71 $\frac{1}{2}$	" " "				3
404	9	5	6	6	6	7	5	8	70%	18	5 $\frac{3}{4}$	9	79	E. Payne				1
CLASS 18 - SKIRTED FLEECE OF FINE MERINO RAM'S WOOL, 70's and/or up.																		
232	9	5	5	5	6	7	5	8	69%	19	13 $\frac{1}{4}$	14	83	Est. of Late H.N. Beggs				
278	8	6	6	5	6	7	6	8	66%	16	15 $\frac{3}{4}$	16 $\frac{1}{2}$	84 $\frac{1}{2}$	A. S. Lett				
288	9	6	6	5	6	9	6	9	70%	20	15	15 $\frac{3}{4}$	91 $\frac{3}{4}$	Merryville Pty. Ltd.				1
363	8	6	6	4	5	9	6	9	62%	12	19 $\frac{1}{2}$	20	85	Vale View Pty. Ltd.				
364	9	5	5	6	6	10	6	9	68%	18	11 $\frac{3}{4}$	12 $\frac{1}{4}$	86 $\frac{1}{4}$	" " " "				3
365	9	6	6	5 $\frac{1}{2}$	6	9	6	8	67%	17	14 $\frac{1}{4}$	15	87 $\frac{1}{2}$	" " " "				2
366	8	6	6	6	6	8	5	8	68%	18	12	12 $\frac{1}{2}$	83 $\frac{1}{2}$	T. H. Wade				
371	9	5	6	6	6	8	5	8	70%	20	10 $\frac{3}{4}$	11 $\frac{1}{4}$	84 $\frac{1}{4}$	" " "				
CLASS 19 - SKIRTED FLEECE OF FINE MERINO EWE OR WETHER'S WOOL, 70's and/or up.																		
233	9	6	6	6	6	8	5	7	72%	18	6 $\frac{3}{4}$	9	80	W.G. Bennett & Sons				
267	9	6	6	5	6	9	6	9	70%	16	10	13 $\frac{1}{2}$	85 $\frac{1}{2}$	J.R. Cordingley				
285	9	6	6	6	6	8	6	8	72%	18	14 $\frac{1}{2}$	19 $\frac{1}{2}$	92 $\frac{1}{2}$	Merryville P/L				Eq. 3
287	10	6	6	6	6	10	6	10	76%	20	11	14 $\frac{1}{2}$	94 $\frac{1}{2}$	" "				1
289	10	6	6	6	6	10	6	10	76%	20	10 $\frac{1}{2}$	14	94	" "				2
290	10	6	6	6	6	10	6	10	72%	18	11	14 $\frac{1}{2}$	92 $\frac{1}{2}$	" "				Eq. 3
291	9	6	6	6	6	9	6	9	74%	20	11 $\frac{1}{4}$	15	92	" "				
311	8	6	6	6	5	8	6	7	69%	15	12 $\frac{1}{4}$	16 $\frac{1}{2}$	83 $\frac{1}{2}$	J.W. Monaghan				
312	8	6	6	6	5	8	5 $\frac{1}{2}$	8	70%	16	8 $\frac{3}{4}$	11 $\frac{3}{4}$	80 $\frac{1}{4}$	" " "				
313	8	6	6	6	5	7	5	7	78%	16	7 $\frac{1}{2}$	10	76	" " "				
314	8	5	6	6	5	8	4	8	70%	16	6 $\frac{3}{4}$	9	75	" " "				
315	8	5	6	6	5	8	5	8	69%	15	6 $\frac{3}{4}$	9	75	" " "				
316	7	5	6	5	5	7	5	7	66%	12	9	12	71	" " "				
353	9	5	6	6	6	9	5	9	74%	20	8	10 $\frac{1}{2}$	85 $\frac{1}{2}$	Vale View Pty. Ltd.				
354	9	6	6	6	5 $\frac{1}{2}$	9	6	9	74%	20	9 $\frac{1}{4}$	12 $\frac{1}{2}$	89	" " " "				
355	9	6	6	6	6	8	6	8	74%	20	10 $\frac{3}{4}$	14 $\frac{1}{4}$	89 $\frac{1}{4}$	" " " "				
356	10	6	6	6	6	10	5 $\frac{1}{2}$	9	74%	20	10	13 $\frac{1}{2}$	92	" " " "				
357	10	6	6	6	6	9	6	9	74%	20	10 $\frac{1}{4}$	13 $\frac{3}{4}$	91 $\frac{3}{4}$	" " " "				
358	9	6	6	5	6	9	6	9	69%	15	11 $\frac{1}{2}$	15 $\frac{1}{2}$	86 $\frac{1}{2}$	" " " "				
360	9	6	6	6	6	9	6	8	71%	17	11 $\frac{1}{2}$	15 $\frac{1}{2}$	88 $\frac{1}{2}$	" " " "				
361	10	6	6	6	5	8	6	8 $\frac{1}{2}$	73%	19	10 $\frac{1}{4}$	13 $\frac{3}{4}$	88 $\frac{1}{4}$	" " " "				
367	8	4	6	6	6	8	4	8	72%	18	6 $\frac{1}{4}$	8 $\frac{1}{4}$	76 $\frac{1}{4}$	T. H. Wade				
368	9	5	4	6	6	9	4	8	72%	18	7	9 $\frac{1}{2}$	78 $\frac{1}{2}$	" " "				
369	9	6	6	6	6	7	5	7	74%	20	7 $\frac{1}{4}$	9 $\frac{3}{4}$	81 $\frac{3}{4}$	" " "				
370	8	5	6	6	5	8	4	7	72%	18	6	8	75	" " "				
391	8	5	6	5	6	7	5	8	72%	18	8 $\frac{1}{2}$	11 $\frac{1}{2}$	79 $\frac{1}{2}$	J.W. Monaghan				
405	8	5	6	6	6	6	5	8	73%	19	6 $\frac{1}{2}$	8 $\frac{1}{2}$	77 $\frac{1}{2}$	E. Payne				
CLASS 20 - SKIRTED FLEECE OF MEDIUM MERINO RAM'S WOOL, 64's																		
231	8	6	6	5	5	7	6	7	74%	20	11 $\frac{3}{4}$	10 $\frac{3}{4}$	80 $\frac{3}{4}$	Est. of Late H.N. Beggs				
260	9	6	6	6	6	8	6	9	72%	18	21 $\frac{3}{4}$	19 $\frac{3}{4}$	93 $\frac{3}{4}$	T.A. Hacker				1

MAXIMUM POINTS	10	6	6	6	6	10	6	10	20	20	100					
ENTRY NO.	TRUENESS TO TYPE	LENGTH	SOUNDNESS	HANDLE	COLOUR	CHARACTER	DENSITY	EVENNESS	ACTUAL YIELD	ACTUAL WEIGHT LBS.	WEIGHT	TOTAL	EXHIBITOR			POSITION
CLASS 20 - SKIRTED FLEECE OF MEDIUM MERINO RAM'S WOOL, 64's (Cont'd)																
280	9	6	6	6	6	7	6	7	70%	16 12	11	80	A. S. Lett			
286	10	6	6	5	6	10	6	9	72%	18 15 $\frac{3}{4}$	14 $\frac{1}{4}$	90 $\frac{1}{4}$	Merryville Pty. Ltd.			
294	10	6	6	6	6	9	6	10	72%	18 16 $\frac{1}{4}$	14 $\frac{3}{4}$	91 $\frac{3}{4}$	" " "			3
297	10	6	6	5 $\frac{1}{2}$	6	10	6	10	73%	19 15 $\frac{1}{2}$	14	92 $\frac{1}{2}$	" " "			2
298	10	6	6	6	6	9	6	9	72%	18 17	15 $\frac{1}{2}$	91 $\frac{1}{2}$	" " "			
CLASS 21 - SKIRTED FLEECE OF MEDIUM MERINO EWE OR WETHER'S WOOL, 64's																
234	8	5	4	6	6	8	5	9	74%	20 8 $\frac{3}{4}$	9 $\frac{3}{4}$	80 $\frac{3}{4}$	W.G. Bennett & Sons			
258	8	6	6	5	5	9	6	9	68%	14 17 $\frac{1}{2}$	19 $\frac{1}{2}$	87 $\frac{1}{2}$	T.A. Hacker			1
279	9	6	6	6	6	8	6	6	74%	20 12 $\frac{1}{4}$	13 $\frac{1}{2}$	86 $\frac{1}{2}$	A.S. Lett			Eq. 2
301	7	5	6	6	4	7	5	8	68%	14 9 $\frac{1}{2}$	10 $\frac{1}{2}$	72 $\frac{1}{2}$	J.W. Monaghan			
310	7	5	6	6	6	6	5	6	70%	16 8 $\frac{1}{2}$	9 $\frac{1}{2}$	72 $\frac{1}{2}$	" "			
325	9	6	6	6	6	8	5	7	74%	20 7 $\frac{1}{4}$	8	81	L. Forrest			
342	7	6	6	6	5	6	5	6	72%	18 7 $\frac{3}{4}$	8 $\frac{3}{4}$	73 $\frac{3}{4}$	James Sloane & Son			
362	8	6	6	6	6	9	6	9	74%	20 9 $\frac{1}{2}$	10 $\frac{1}{2}$	86 $\frac{1}{2}$	Vale View Pty. Ltd.			Eq.2
378	7	5	6	6	5	7	5	7	68%	14 11 $\frac{3}{4}$	13	75	J. J. West			
379	8	6	6	6	5	7	6	8	70%	16 10 $\frac{1}{2}$	11 $\frac{1}{2}$	79 $\frac{1}{2}$	" "			
406	7	5	6	5	5	5	5	7	72%	18 6	6 $\frac{3}{4}$	69 $\frac{3}{4}$	John G. Jamieson			
CLASS 22 - SKIRTED FLEECE OF STRONG MERINO RAM'S WOOL, 60's.																
257	9	6	6	6	6	8	6	8	70%	18 24 $\frac{1}{2}$	20	93	T.A. Hacker			1
295	9	6	6	6	6	10	6	9	72%	20 16 $\frac{1}{2}$	14 $\frac{1}{4}$	92 $\frac{1}{4}$	Merryville Pty. Ltd.			3
296	9	6	6	6	6	9	6	9	70%	18 18 $\frac{1}{2}$	16	91	" " "			
317	9	6	6	6	6	10	6	9	68%	16 19 $\frac{1}{4}$	16 $\frac{3}{4}$	90 $\frac{3}{4}$	Old Cobram Pty. Ltd.			
330	9	6	6	6	6	8	6	8	71%	19 21 $\frac{1}{4}$	18 $\frac{1}{2}$	92 $\frac{1}{2}$	R. O'Hara			2
387	8	6	6	6	5	8	6	8	71%	19 16	14	86	G.J. & T.H. Williams			
CLASS 23 - SKIRTED FLEECE OF STRONG MERION EWE OR WETHER'S WOOL, 60's.																
259	9	6	6	6	6	9	6	10	74%	18 15 $\frac{3}{4}$	16 $\frac{1}{4}$	92 $\frac{1}{4}$	T.A. Hacker			1
277	8	6	6	6	5	7	6	7	74%	18 12 $\frac{3}{4}$	13 $\frac{1}{4}$	82 $\frac{1}{4}$	Noel Leahy			Eq. 3
300	8	5	4	6	5	7	5	8	70%	14 9	9 $\frac{1}{4}$	71 $\frac{1}{4}$	J.W. Monaghan			
302	8	6	6	6	5	7	6	7	72%	16 14 $\frac{3}{4}$	15 $\frac{1}{4}$	82 $\frac{1}{4}$	" "			Eq. 3
303	8	5	6	6	5	9	6	9	71%	15 10 $\frac{1}{4}$	10 $\frac{1}{2}$	79 $\frac{1}{2}$	" "			
326	9	5	6	6	6	8	5	8	75%	19 6 $\frac{1}{2}$	6 $\frac{3}{4}$	78 $\frac{3}{4}$	L. Forrest			
338	9	6	6	6	5	10	5	9	73%	17 10	10 $\frac{1}{4}$	83 $\frac{1}{4}$	I. J. Robertson			2
343	7	5	6	6	5	7	5	7	68%	12 9	9 $\frac{1}{4}$	69 $\frac{1}{4}$	James Sloane & Son			
380	8	6	6	6	5 $\frac{1}{2}$	8	6	7	70%	14 12	12 $\frac{1}{2}$	79	J. J. West			
381	7	6	6	6	5	6	5	8	70%	14 12	12 $\frac{1}{2}$	75 $\frac{1}{2}$	" "			
CLASS 24 - SKIRTED FLEECE OF EXTRA STRONG MERINO RAM'S WOOL, 58's or broader.																
255	8	6	6	6	6	8	6	8	72%	20 21 $\frac{1}{4}$	17 $\frac{1}{4}$	91 $\frac{1}{4}$	F. S. Falkiner & Sons Pty. Ltd.			1
309	7	6	6	5	5	7	6	8	67%	15 24 $\frac{1}{4}$	19 $\frac{3}{4}$	84 $\frac{3}{4}$	J.W. Monaghan			2
CLASS 25 - SKIRTED FLEECE OF EXTRA STRONG MERINO EWE OR WETHER'S WOOL, 58's or broader.																
299	9	5	6	6	5	9	6	9	76%	20 14	13 $\frac{1}{4}$	88 $\frac{1}{4}$	J.W. Monaghan			1
304	8	5	6	6	5	8	6	9	72%	16 12 $\frac{1}{4}$	11 $\frac{3}{4}$	80 $\frac{3}{4}$	" "			
305	7	5	6	5	5	7	6	8	72%	16 16	15 $\frac{1}{4}$	80 $\frac{1}{4}$	" "			
306	8	6	6	6	5	9	6	9	73%	17 12 $\frac{3}{4}$	12 $\frac{1}{4}$	84 $\frac{1}{4}$	" "			3
307	8	5	6	5	5	9	6	9	74%	18 14 $\frac{1}{4}$	13 $\frac{1}{2}$	84 $\frac{1}{2}$	" "			2
382	8	4	6	6	4	7	5	8	71%	15 10	9 $\frac{1}{2}$	72 $\frac{1}{2}$	J. J. West			
383	8	6	6	6	5	8	6	8	71%	15 12	11 $\frac{1}{2}$	79 $\frac{1}{2}$	" "			
CLASS 26 -SKIRTED FLEECE OF CORRIEDALE RAM'S WOOL, MUST BE FROM REGISTERED CORRIEDALES																
239	8	5	6	4 $\frac{1}{2}$	4 $\frac{1}{2}$	9	6	9	70%	16 17 $\frac{3}{4}$	14 $\frac{1}{4}$	82 $\frac{1}{4}$	A.H.G. Clarke			
256	8	5	6	5	5	8	4 $\frac{1}{2}$	8	73%	19 16 $\frac{3}{4}$	13 $\frac{1}{4}$	81 $\frac{3}{4}$	J. & G. Gardiner			
341	7	4	6	4	4	8	4	8	71%	17 13	10 $\frac{1}{2}$	72 $\frac{1}{2}$	Salesian College			
346	7	4	6	4	4	8	4	8	70%	16 21 $\frac{1}{2}$	17 $\frac{1}{4}$	78 $\frac{1}{4}$	John A. Sloane & Co. P/L.			
384	10	6	6	5 $\frac{1}{2}$	6	10	6	10	74%	20 18 $\frac{1}{4}$	14 $\frac{3}{4}$	94 $\frac{1}{4}$	Est. R.E. Wettenhall			1
385	9	5 $\frac{1}{2}$	6	4 $\frac{1}{2}$	5	9	6	8	70%	16 26 $\frac{1}{2}$	20	89	" " "			
386	10	6	6	6	6	10	5 $\frac{1}{2}$	9 $\frac{1}{2}$	74%	20 17 $\frac{1}{4}$	14 $\frac{1}{4}$	93 $\frac{1}{4}$	" " "			2