

The  
Royal Agricultural Society  
of Victoria

---

ANNUAL EXHIBITION  
1967



CATALOGUE OF EXHIBITS



# The Royal Agricultural Society of Victoria

Royal Show Grounds - - Epsom Road - - Ascot Vale, 3032

TELEPHONE 33 0471



## *Catalogue of Exhibits*

# **ROYAL MELBOURNE SHOW**

TO BE HELD AT

THE SHOW GROUNDS  
ASCOT VALE



FROM

**THURSDAY TO SATURDAY**

21st to 30th SEPTEMBER, 1967



Nine Days — Eight Nights



**NOTICE . . NOTICE . . NOTICE**

**AUCTION SALES OF STOCK**

**WILL BE HELD AT THE SHOW GROUNDS AS UNDER**  
(The times and places listed hereunder are subject to alteration)

**CATTLE**  
**BEEF BREEDS**

**FRIDAY, 22nd SEPTEMBER, AT 10.00 A.M.**

(To be held in the "L. M. Dugdale" Cattle Sale Ring.)

First Group — Poll Herefords and Herefords.

Second Group — Devons and Angus.

Third Group — Poll Shorthorns and Beef Shorthorns.

Fourth Group — Galloways, Murray Greys and Santa Gertrudis.

The breeds in groups and the breeds within each group will rotate annually.

**DUAL PURPOSE WEDNESDAY, 27th SEPTEMBER, AT 9.30 A.M.**  
**BREEDS & A.I.S.**

(To be held in the "L. M. Dugdale" Sale Ring)

Dairy Shorthorns, Red Polls, Australian Illawarra Shorthorns.

**DAIRY BREEDS WEDNESDAY, 27th SEPTEMBER, AT 9.30 A.M.**

(To be held in the Horse Sale Ring)

Guernseys, Jerseys, Ayrshires, Friesians.

**SHEEP WEDNESDAY, 27th SEPTEMBER, AT 9.30 A.M.**

The order in which the Breeds of Sheep are to be sold will be arranged after the closing of entries for the Show.

**PIGS TUESDAY, 26th SEPTEMBER, AT 9.30 A.M.**

Wessex Saddlebacks, Large Blacks, Large Whites.

**WEDNESDAY, 27th SEPTEMBER, AT 9.30 A.M.**

Berkshires, Landrace.

NOTE.—With the exception of Pigs, the order of sale of the various breeds of stock will rotate annually first this year becoming last next year. The order of sale of Pigs will not rotate. The order of sale of breeds of sheep each year is decided after the closing of entries for the Show.



# The Royal Agricultural Society of Victoria

## LIST OF OFFICE-BEARERS, 1967

### Patron-in-Chief:

HIS EXCELLENCY THE RIGHT HON. LORD CASEY, P.C., G.C.M.G., C.H., D.S.O., M.C., K.S.I.J.

### Patron

HIS EXCELLENCY MAJOR-GENERAL SIR ROHAN DELACOMBE, K.C.M.G., K.B.E., C.B., D.S.O.

### President:

G. P. H. WILSON, Esq., C.M.G., "Wilson House", Berwick.

### Vice-Presidents:

P. B. RONALD, Esq., "Koo-man-goo-nong", Pakenham East.

F. E. S. SCOTT, Esq., M.B.E., "Yuulong", Scotsburn.

J. M. GARDINER, Esq., "Karalee", Tungamah.

### Trustees:

A. C. FISKEN, Esq., C.M.G., O.B.E., M.C., "Lal Lal Estate", Yendon.

C. N. McKAY, Esq., 14 St. George's Road, Toorak.

His Honour JUDGE MITCHELL, C.M.G., "Cheriton", Modella Road, Longwarry.

H. A. MULLETT, Esq., I.S.O., 131 Darling Road, East Malvern.

### Life Councillors:

RUSSELL H. BLACKBURN, Esq., Mooroolbark.

J. BOTT, Esq., "Naranghi", Yarrawonga.

W. J. T. CLARKE, Esq., "Devon Park", Dunkeld.

A. E. DAHLENBURG, Esq., Brougham Street, Nhill.

W. C. GREAVES, Esq., O.B.E., Caldermeade Estate, Caldermeade.

H. L. LYALL, Esq., 362 Glenferrie Road, Malvern.

K. McGARVIE, Esq., "Greenwood", Pomborneit.

T. N. MITCHELL, Esq., C.B.E., Flat 2B, "Oakdene", 516 Toorak Road, Toorak.

D. S. SMITH, Esq., All Saints Vineyard, Wahgunyah.

### Members of Council:

W. A. ANGLISS Esq., "Marnong", Mickleham.

W. B. BOOTHBY, Esq., "Old Boorhaman",  
Peechelba East.

J. M. BUCHANAN, Esq., Bass Street, Flinders.

Sir RUPERT W. J. CLARKE, Bart., M.A.,  
"Bolinda Vale", Clarkefield.

SIR EDGAR COLES, A.A.S.A., "Hendra",  
Williams Road, Mount Eliza.

A. R. CRESWICK, Esq., "Kent Park", Lower Fern-  
tree Gully.

L. S. K. CUNNINGHAM, Esq., A.A.S.A., 5 Hol-  
lingsworth Avenue, Hawthorn.

I. J. DOOLING, Esq., LL.B., B.Com., F.A.S.A.,  
193 George Street, East Melbourne.

K. A. DRUMMOND, Esq., "Talgarno Park",  
Private Bag, Wodonga.

Prof. H. C. FORSTER, 9 Mountain View Road,  
Balwyn.

R. B. GERRAND, "Malanda", Stradbroke, via Sale.

G. HOWELL, Esq., Bridge Inn Lane, Wollert.

ROBERT HUNTER, Esq., "Northwood Park",  
Seymour.

C. C. JOHNSON, Esq., M.B.E., "The Camp",  
Whorouly South.

J. W. KELLY, Esq., "Caramut North", Caramut.

DAVID W. R. KNOX, Esq., "Glen Appin", Upton  
Road, Avenel.

SIR KENNETH LUKE, C.M.G., 505 St. Kilda  
Road, Melbourne.

D. S. MacGREGOR, "Dalmore", Baringhup.

Colonel M. H. McARTHUR, O.B.E., Melrose Farm,  
Wollert.

C. O. MOORE, Esq., "Chechingurk", Mornington.

LINDSAY G. C. NICHOLAS, Esq., "Cooring  
Yering", Lilydale.

K. P. PALMER, Esq., "Kielli", Mortlake.

R. F. SANDERSON, Esq., C.B.E., c/- Wm.  
Haughton & Co. Ltd., 545 Little Collins  
Street, Melbourne.

G. R. STARRITT, Esq., "Kelso Park", North  
West Mooroopna.

P. J. R. STEELE, Esq., 2 Gordon Grove, South  
Yarra.

S. A. TURNER, Esq., "Woodlands", Huon.

J. W. D. WARD, Esq., "Mitford", Flinders.

The Hon. VERNON F. WILCOX, M.P., 76 Broadway,  
Camberwell.

H. F. YUNCKEN, Esq., "Birkenmoor", Lower  
Plenty.

### Surgeons:

Dr. R. Hill, Dr. W. S. Lawrence, Dr. Louis B. Witts

### Veterinary Consultant:

Professor D. C. BLOOD, B.V.Sc.(Syd.), M.V.Sc.

### Veterinary Panel:

P. T. KELYNACK, B.V.Sc. (Chairman); J. D. ARNOTT, B.V.Sc.; G. G. HESLOP, D.V.Sc.;  
H. B. RUDDUCK, B.V.Sc.; P. RUDDUCK, B.V.Sc.; H. TUCKER, B.V.Sc.; H. J. WIRTH, B.V.Sc.

### Auditors:

A. J. COURT, Esq., Chartered Accountant (Aust.); L. R. GILLAM, Esq., Chartered Accountant (Aust.)

Director: H. T. C. WOODFULL.





# THE ROYAL AGRICULTURAL SOCIETY OF VICTORIA

**THE ANNUAL EXHIBITION** will be opened on **THURSDAY, 21st SEPTEMBER.**

Members of the Society, on presentation of their badges, will be admitted to the Grounds and Grand Stands free.

The public will be admitted on Thursday, 21st September (Judging Day), and on the remaining days of the Show, from 9 a.m., on payment of 85c for adults and 20c for children under 14.

No charge is made for admission to public Grand Stands.

Admission may be obtained at the gates by cash payment or on production of Member's badges or official passes, etc., and combined Rail and Show Tickets will be sold at Flinders Street, Railway Station, Tourist Bureau, Collins Street, and at all suburban railway stations, including Frankston, Lilydale, Belgrave, Sunbury and Geelong.

Trams run direct from Elizabeth Street to the Show Grounds.

Prize Cards (which are copyright) will be displayed with the successful exhibits with ribbons, as follow:

First Prize	....	....	....	....	....	....	....	Blue-lettered Card, Blue Ribbon.
Second Prize	....	....	....	....	....	....	....	Red-lettered Card, Red Ribbon.
Third Prize	....	....	....	....	....	....	....	Black-lettered Card, White Ribbon.
Fourth Prize	....	....	....	....	....	....	....	Green-lettered Card, Yellow Ribbon.
Fifth Prize	....	....	....	....	....	....	....	Brown-lettered Card, Green Ribbon.
Sixth Prize	....	....	....	....	....	....	....	Grey-lettered Card, Buff Ribbon.
Very Highly Commended	....	....	....	....	....	....	....	Lavender-lettered Card and Ribbon.
Highly Commended	....	....	....	....	....	....	....	Lavender-lettered Card and Ribbon.
Commended	....	....	....	....	....	....	....	Lavender-lettered Card and Ribbon.
Special	....	....	....	....	....	....	....	Green-lettered Card, Purple Ribbon.
Champion Prize Winners	....	....	....	....	....	....	....	Blue-lettered Card.
Reserve Champion ..	....	....	....	....	....	....	....	Blue-lettered Card.
Junior Champion	....	....	....	....	....	....	....	Blue-lettered Card.
Junior Reserve Champion	....	....	....	....	....	....	....	Blue-lettered Card.

A ribbon will be carried round the necks of prize-winning Live Stock exhibits.

Supreme Champions will be distinguished by a light blue sash.

Grand Champions and Champions will be distinguished by a red, white and blue sash or rosette.

Senior Champions will be distinguished by a blue sash or rosette.

Reserve Senior Champions and Reserve Champions will be distinguished by a purple sash or rosette.

Junior Champions will be distinguished by a blue, red and blue sash or rosette and Reserve Junior Champions by a red, blue and red sash or rosette.

Refreshments of all kinds will be provided on the grounds by the Society's authorised caterers who bind themselves to supply everything of the best quality at Melbourne rates.

Royal Show Grounds,  
Epsom Road, Ascot Vale, W.2.

H. T. C. WOODFULL, Director.



## INDEX TO CONTENTS

	Page		Page
LIST OF OFFICE-BEARERS	iii	Hampshire Downs	4—21
GENERAL REGULATIONS	vii	Dorset Downs	4—22
LIST OF JUDGES AND STEWARDS	ix	Poll Dorsets	4—23
PROGRAMME OF PARADES AND EVENTS	xix	Corriedales	4—25
HORSES (Sections 1-11)—		South-Suffolks	4—27
Regulations	1—1	Index to Exhibitors (Sections 33-47)	4—28
Clydesdales	1—4	Domestic Trade Lamb Competition	4—30
Farm and Lorry Horses	1—10	Wool	4—30
Arabs	1—10	Sheep Shearing	4—33
Trotters	1—13	Sheep Dog Trials	4—34
Galloways	1—14	Index to Competitors (Section 51)	4—35
Ponies	1—16	GOATS (Section 52)—	
Breeding Section	1—25	Regulations	4—36
Stallions (Ridden & Harness)	1—26	Index to Exhibitors	4—43
Saddle Section	1—28	PIGS (Sections 53-58)—	
Dressage	1—52	Regulations	4—44
Harness Section	1—59	Berkshires	4—46
Riding Competitions	1—63	Large Whites	4—49
Novelty Events	1—73	Large Blacks	4—53
Jumping Competitions	1—78	Wessex Saddlebacks	4—55
Index to Exhibitors	1—101	Landrace	4—56
WOOD CHOPPING CONTESTS (Section 12)	2—1	Bacon and Pork Pig Competitions	4—59
Index to Competitors	2—30	Index to Exhibitors	4—60
SHEAF TOSSING (Section 13)	2—31	POULTRY (Section 59)—	
Index to Competitors	2—32	Regulations	5—1
CATTLE (Sections 14-32)—		Index to Exhibitors	5—16
Regulations	3—1	EGGS (Section 60)	5—18
Fat Cattle	3—4	Index to Exhibitors	5—21
Beef Shorthorns	3—12	PIGEONS (Section 61)—	
Poll Shorthorns	3—17	Regulations	5—22
Herefords	3—20	Index to Exhibitors	5—32
Poll Herefords	3—24	BUDGERIGARS, CANARIES & CAGE BIRDS (Section 62)—	
Angus	3—31	Regulations	5—33
Devons	3—37	Index to Exhibitors	5—39
Santa Gertrudis	3—38	AUSTRALIAN WINES (Section 63)	5—40
Galloways	3—39	Index to Exhibitors	5—51
Murray Greys	3—40	DAIRY PRODUCE (Section 64)	5—52
Brahmans	3—43	FARM PRODUCE (Section 65)	5—58
Beef Cattle Herdsmen's Competition	3—43	APICULTURE (Section 66)	5—68
Red Polls	3—44	Index to Exhibitors (Sections 64-66)	5—71
Dairy Shorthorns	3—49	ARTS & CRAFTS (Section 67)—	
Australian Illawarra Shorthorns	3—57	Regulations	5—73
Ayrshires	3—63	Index to Exhibitors	5—102
Jerseys	3—71	YOUNG FARMERS' COMPETITIONS (Section 68)	5—111
Guernseys	3—91	Index to Competitors	5—113
Friesians	3—100	FARM GADGETS COMPETITION (Section 69)	5—114
Government Herd Test Prizes, Type and Utility Classes	3—110	Index to Exhibitors	5—115
Index to Exhibitors	3—111	DOGS (Section 70)	6—1
SHEEP (Sections 33-51)—		CATS AND KITTENS (Section 71)	7—1
Regulations	4—1	TROTTER RACES (Section 72)	8—1
Lincolns	4—3	Index to Competitors	8—11
English Leicesters	4—3	TUG O' WAR (Section 73)	8—14
Border Leicesters	4—4	LIST OF STANDHOLDERS	8—15
Romney Marsh	4—8	INDEX TO ADVERTISEMENTS	8—20
Cheviots	4—9		
Southdowns	4—10		
Shropshires	4—14		
Suffolks	4—14		
Dorset Horns	4—15		
Ryeland	4—19		



# **SPECIAL SHOW ATTRACTIONS**

## *Dairying Industry Display*

The display is in the Pavilion near the Railway Entrance. It features:—

### **"THE STORY OF MILK FROM COW TO BOTTLE"**

\$100,000 worth of dairy machinery working continuously,  
Brinecooling, Pasteurizing and Bottling

### **PLAIN AND FLAVOURED MILK**

for sale in **MODERN MILK BAR**

Also

Freshly Cut Milk Bread Sandwiches at the Sandwich Bar.  
and Hot Buttered Scones at the Scone Bar.

See also

**THIS YEAR'S DAIRY PRODUCE PRIZE WINNERS**



## **Arts and Crafts Pavilion**

EXHIBITS OF COOKING, SEWING, KNITTING, PHOTOGRAPHY & ART

## **"Honey Pot" Pavilion**

DISPLAYS OF HONEY EXHIBITS AND DEMONSTRATIONS OF  
EXTRACTING HONEY

## **Centenary Hall**

**HORTICULTURAL DISPLAY**

**FLORAL CLOCK, GARDEN SETTINGS, PLANTS, FLOWERS, Etc.**

**"MOBIL" SHEARING CHAMPIONSHIP**

Watch your daily programmes for special features.



## GENERAL REGULATIONS

## Special Regulations re Champion Prizes

1. All exhibits to be the bona fide property of exhibitors, and produce to be grown or made by the exhibitor.

2. For Champion Awards to be made, three exhibits must be entered (at least two of which must be duly shown), unless the Judge reports that an exhibit (even though alone) is of exceptional merit and worthy of such award. If, however, in the opinion of the Judge, none of the exhibits are of sufficient merit, he may withhold the prize altogether. Only first prize winners of ordinary classes are eligible to compete for a Championship but the animal placed second to the Champion in the ordinary class, shall be eligible to compete for the Reserve Championship.

3. Stallions over 2 years of age must be registered as required by the provisions of the Horse Breeding Act, 1928.

4. The prizes to be awarded by Judges appointed by the Society.

5. In any case where, in the opinion of the Council, any misstatement has been made regarding any exhibit, the prize shall not be awarded.

6. All exhibits to be subject to General Regulations.

NOTE.—Separate entries are not required for Champion Prizes.

## General Regulations

### ENTRIES.

(Also see Special Notes in Each Section.)

1. The Society accepts no responsibility for the loss of, or damage to, any exhibit.

2. The Council of the Society or its appropriate Committee reserves the right—

- (a) To reject any entry without assigning any reason.
- (b) To cancel any event or Class.
- (c) To alter the time at which any Class or event is to take place or the conditions of entry of any Class or event.
- (d) To remove any exhibit from the Show Grounds.

3. In case any live stock, whilst on the Society's grounds, shall be injured or maimed or suffering from any ailment requiring, in the opinion of the Society's Veterinary Surgeon or that of some qualified substitute, immediate veterinary aid, and the owner of such stock is not in attendance or fails to forthwith render such aid, the Director or his deputy may provide such aid, and the cost and expense thereby incurred shall in every case be borne by the owner of such stock. If such Veterinary Surgeon or such substitute is of the opinion that such live stock should be destroyed then the Veterinary Surgeon or his substitute may thereupon destroy such livestock either with or without the owner's consent. The owner of such

stock and any persons having the control thereof shall indemnify the Council Director or his deputy and the Society's Veterinary Surgeon, or such substitute, against all damages, costs, expenses or liability incurred in connection with the same.

The acceptance of entry of stock is on the condition that the exhibitor agrees to submit such stock to inspection by the Council or its representative or Veterinary Surgeon.

4. All competitors and exhibitors shall take part in competitions or attend their exhibits at their own risk, and in case any exhibit, whilst on the Society's grounds, shall cause or be the cause of injury or damage to other exhibits, competitors or exhibitors, or to the person or property of any member of the Society or the general public, the owner or owners of such exhibit shall indemnify and keep indemnified the Society, its officers and members, property and effects from and against all damages, costs, claims, expenses or liabilities incurred in connection with such exhibits.

Unless authorised by the Society no live stock will be permitted to enter the Grounds other than those entered for exhibition.

### PRECAUTIONS RE MACHINERY.

5. Exhibitors hereby accept all responsibility for any damage or injury to any person or property which may be occasioned by or arise out of the use of any machinery, implement or apparatus of any nature used in connection with the stand.

### AWARDING OF PRIZES.

6. It shall be the duty of the Stewards to prevent any person interfering with the Judge, and, if necessary, to order the removal of such offender from the yards. Persons in charge must on no account leave their respective exhibits, or address the Judge, unless authorised by the Stewards of the section in which they are competing. Competitors not ready at the appointed time of adjudication will be liable to disqualification.

7. The Judge may award a second or third prize, instead of a first one, or may withhold a prize altogether, where the exhibits are not of sufficient merit.

8. The Judge is requested to make a reserve number, by marking it as such, of the exhibit next in merit beyond those to which the prizes are awarded in every class where the number of the entries exceeds the number of prizes offered, if, in his opinion, the exhibit is of sufficient merit to deserve a prize; he is also requested to give commendations when deserved.

9. The Judge shall award Reserve Champion Sashes in all Horse and Cattle Sections, and Rosettes in all Sheep and Pig Section in which Champion awards are made, and the animal second in the class (special classes excepted) to the Champion shall be allowed to compete for the Reserve Championship.

10. Any exhibitor or attendant refusing to attach the Prize Card to any exhibit to which a prize is awarded, and keep the same card on the exhibit during the hours of exhibition, or any



## GENERAL REGULATIONS

exhibitor or attendant altering a Prize Card in any way, will, on proof thereof to the Council, forfeit all prizes awarded to such exhibit during the Show, and may be disqualified from again competing, and no exhibitor will be allowed to display any Ribbon or Prize Card on his exhibit, stall or stand, in addition to those issued by the Society for the year. One Prize Card only is issued for each prize won.

11. Stock exhibits wearing bridles, head stalls or other equipment with their names or the names of their owners displayed thereon or under the control of a person displaying such name about his person are liable to disqualification.

12. The Council may withhold any prize when fraudulent or erroneous statements have been made regarding an exhibit, or when exhibits have been tampered with or improperly dealt with, and may also withhold all prizes awarded to exhibitors who have been guilty of false statements in relation to any of their exhibits; and exhibitors guilty of false entries or statements, or found guilty of tampering with or improperly dealing with their exhibits, may be debarred from again exhibiting, and if Members, shall be liable to expulsion from the Society. Exhibitors must, if required by the Council, make a statutory declaration regarding their entries.

13. Any person insulting or interfering with a Judge during the Show will be subject to removal from the grounds; and the prizes, if any, awarded to such person may be forfeited.

14. Cheques for prizes will be forwarded to exhibitors as soon as practicable after the Show.

15. Any prize or prizes awarded at this Show, and left unclaimed for twelve months, may be forfeited and cancelled by the Finance Committee of the Society.

## PROTESTS.

16. Protests against awards must be lodged with the Director, in writing, before 12 noon on the day after such awards are made, with a deposit of \$2, which will be forfeited to the Society if the protest be found, on due consideration, to be unfounded or frivolous.

17. Should any exhibit, having gained a prize, be disqualified, the next on the list does not necessarily obtain the same prize. The Council, with or without the advice of the Judge, shall decide the question.

18. All persons exhibiting shall accept the decision of the Judge appointed by the Society as to the merits of their exhibits, and in the case of protests, alleging infringement of the regulation, the decision of the Council shall be accepted as final and without appeal.

## REMOVAL OF EXHIBITS.

19. Details relating to the removal of exhibits are printed in the various sections of this publication. In the case of Live Stock, injured or ill, special permission to leave the Show Grounds may be given providing that the injury or illness is certified by the Society's Veterinary Surgeon. Exhibitors wishing to obtain a Veterinary Surgeon's Certificate to permit removal of exhibits from the Grounds must lodge a fee of \$2

with each application. Notwithstanding the foregoing, horses and cattle may be removed in accordance with Regulation 20.

20. Any exhibit of Horses or Cattle may be removed from the grounds at the close of the Exhibition each day on depositing with the Director an approved cheque for \$20 as a guarantee that the animal will be returned to the yards next morning before 9.30 a.m. In the event of the animal not being returned before the time specified, the deposit, together with all the prize money (if any) it has won, will be liable to forfeiture; but on the animal's return each day, the cheque will be refunded to the exhibitor.

This regulation does not include dogs. Particulars regarding the removal of dogs will be found at the head of the Dog Section in the Schedule.

## CARE OF EXHIBITS.

21. The Society accepts no responsibility for the care of exhibits and exhibitors and competitors enter at their own risk.

REGULATIONS  
GOVERNING SALES BY  
AUCTION

Sales of exhibits (for the carrying out of which the Society will offer every facility) will be held on the Show Grounds, and the Society reserves to itself the right to decide time and order of sales in all sections. All animals intended for sale must be duly entered and exhibited at the Show.

A commission of 1 per cent. shall be paid to the Society in respect of all stock sold on the Show Grounds.

Whilst on the Show Ground the animal shall at all times be subject to the Rules and Regulations of the Royal Agricultural Society and shall not be removed without the Society's consent.

The animal shall be at the exclusive risk of the Purchaser from the fall of the hammer and pro forma delivery only shall be deemed to have been given to the Purchaser.

Whilst required by the Society to remain on the Show Ground the animal shall be in the custody and care of the Vendor who however shall be deemed to hold as bailee only.

The Vendor may parade the animal as required by the Rules and Regulations or for public or private exhibition or to be photographed but he shall not be liable for any loss or damage to the animal by reason of any act (negligent or otherwise) on the part of any attendant whether in the employ of the Vendor or of the Society or otherwise.

The Vendor shall bear the cost of the feeding and normal tending of the animal whilst in his custody and shall in all respects comply with the Society's requirements.

H. T. C. WOODFULL, Director.



# List of Judges and Stewards, 1967

## STEWARDS-IN-CHIEF

Ringmaster	ROBERT A. HUNTER
Chief Arena Steward	P. J. R. STEELE
Heavy Horses	A. E. DAHLENBURG
Light Horses	P. B. RONALD
Woodchopping	J. M. GARDINER
	C. C. JOHNSON, M.B.E. (Deputy)
	H. F. YUNCKEN (Deputy)
Sheaf Tossing	C. C. JOHNSON, M.B.E.
Fat Cattle	JOHN BOTT
Beef Cattle	Col. M. H. McARTHUR, O.B.E.
	J. W. D. WARD (Deputy)
Dairy Cattle	KEITH McGARVIE
	C. C. JOHNSON, M.B.E. (Deputy)
Sheep	F. E. SELWYN SCOTT, M.B.E.
Wool & Sheep Shearing	W. C. GREAVES, O.B.E.
Sheep Dog Trials	W. B. BOOTHBY (Deputy)
	K. A. DRUMMOND (Deputy)
Pigs	J. M. GARDINER
Poultry	Col. M. H. McARTHUR, O.B.E.
Pigeons & Cage Birds	GEOFFREY HOWELL
Viticulture	D. SUTHERLAND SMITH
	J. M. GARDINER (Deputy)
	L. J. DOOLING, LL.B., B.Com., F.A.S.A. (Deputy)
Agriculture	W. B. BOOTHBY
Dogs	L. S. K. CUNNINGHAM, A.A.S.A.
Cats	GEOFFREY HOWELL

## SENIOR PARADE STEWARDS

Beef Cattle	J. W. D. WARD
Dairy Cattle	C. C. JOHNSON, M.B.E.

## HORSES

### Judges:

### Stewards:

<b>CLYDESDALES, FARM AND LORRY HORSES</b>	
G. A. MEYER, Box 20, Kaniva.	E. V. CORMACK
	F. H. MINCHIN
<b>ARABS</b>	
Dr. J. E. D. CROZIER, Barnoolut, Casterton.	R. H. SULLIVAN
	K. F. JENKINS
<b>TROTTERS.</b>	
W. HANSON, "Home Vale", Fern Hill.	H. F. YUNCKEN
	K. J. McPHAIL
<b>GALLOWAYS LED</b>	
R. LATTA, Kia Ora, Pte. Bag, Warrnambool.	R. H. SULLIVAN
	Mrs. H. Ch. de CRESPIGNY
<b>PONIES (AUSTRALIAN)</b>	
J. W. HANNAH, Colomonell, Pte. Bag, Bellbrae via Geelong.	V. L. GARNHAM
	D. H. BOURKE
	K. CAMPBELL
<b>SHETLAND PONIES</b>	
N. MASON, Warlaby, Oaklands Junction.	J. ROGERS
	K. F. JENKINS
<b>WELSH MOUNTAIN PONIES</b>	
K. ARMSTRONG, "Kenilworth Court", Yering via Coldstream.	D. H. BOURKE
	W. J. T. CLARKE, Jnr.
	K. CAMPBELL
<b>HORSES, 15 HANDS AND OVER, BREEDING SECTION</b>	
R. LATTA, Kia Ora, Pte. Bag, Warrnambool.	N. MASON
	W. R. FRANCIS
	Mrs. H. Ch. de CRESPIGNY
<b>STALLIONS (RIDDEN AND HARNESS)</b>	
J. W. MORGAN, Box 1, Traralgon.	K. M. GLOVER
	W. McL. GREAVES
<b>SADDLE HORSES.</b>	
W. W. THOMPSON, "Goonamurrah", Eglinton, N.S.W.	F. J. LITHGOW
	W. J. T. CLARKE, Jnr.
	A. W. J. EDMONDS
	K. H. DUNOON
<b>UTILITY STOCK HORSES</b>	
J. W. MORGAN, Box 1, Traralgon.	W. McL. GREAVES
<b>SADDLE GALLOWAYS</b>	
K. MURCHISON, "Kaytoun", P.M.B., Tamworth, N.S.W.	B. BRADSTREET
	J. ROGERS
	R. M. ROBINSON
<b>SADDLE PONIES</b>	
Mrs. W. R. FRANCIS, Baden-Powell Drive, Mt. Eliza.	I. R. COUNSEL
	J. ROGERS
	B. BRADSTREET
	K. L. KENNETT



## JUDGES AND STEWARDS

### EQUESTRIAN TURNOUTS.

(Horses)

W. W. THOMPSON, "Goonamurrah", Eglinton, N.S.W.

F. J. LITHGOW  
S. T. CHAPPLE  
Mrs. R. MYERS

(Galloways & Ponies)

K. MURCHISON, "Kaytoun", P.M.B., Tamworth, N.S.W.

(Riding Ability—15 & Over).

F. MAIRINGER, Bowral, N.S.W.

(Riding Ability—Under 15).

E. F. BARKER, Princes Highway, Hallam.

(Saddlery).

Mrs. R. M. METHERALL, "Leighlands", Tooradin North.

(Costume).

Mrs. D. S. MASTERTON, Box 35, Berwick.

(General Appearance).

J. W. MORGAN, Box 1, Traralgon.

### MOUNTED POLICE TURNOUT.

Sgt. F. PATTERSON, Police Barracks, Thebarton, S.A.

W. McL. GREAVES  
J. ROGERS

### DRESSAGE.

Mrs. C. LUCKOCK, Ennerdale, Dundonnell.

Dr. J. E. D. CROZIER, Barnoolut, Casterton.

F. MAIRINGER, Bowral, N.S.W.

J. W. KELLY  
Mrs. J. M. GARDINER  
Mrs. MARGARET MORELAND  
Mrs. R. JAMES  
H. W. WOOD  
S. T. CHAPPLE  
Miss IRMA MAWSON  
Miss K. MILLEAR

### HARNESS HORSES, GALLOWAYS, PONIES AND VEHICLE

(Heavy)

ROY HICKS, "Parklands", 118 Albert Road, South Melbourne.

(Light)

W. F. PATTEN, 30 Tunbridge Street, Flemington.

Novelty Miniature Turnout in Harness (Class 194)

"Happy" Hammond, HSV-7, Dorcas Street, South Melbourne.

### RIDING COMPETITIONS, 15 YEARS & OVER

F. MAIRINGER, Bowral, N.S.W.

S. T. CHAPPLE  
M. C. CROZIER-DURHAM  
H. W. WOOD

### RIDING COMPETITIONS, UNDER 15 YEARS, AND GOOD HANDS TROPHIES

E. F. BARKER, Princes Highway, Hallam.

R. H. SULLIVAN  
Mrs. B. PURTON  
Mrs. R. MYERS  
Dr. R. MYERS

### NOVELTY EVENTS

A. J. FOLLETT, 38 Ronald St., Dandenong.

V. R. JENKIN  
A. DUNCAN  
K. M. GLOVER  
B. J. BRENNAN

### JUMPING (F.E.I. Rules).

H. E. RUNDLE, Glenara, Bulla.

A. L. LOWERSON, 1114 Main Road, Eltham.

Coursebuilder: COLIN R. KELLY.

J. W. KELLY  
R. B. LANGDON  
Dr. M. BUNN  
R. A. McCANN  
C. J. GILBERT

### SECTION FOURS AND HUNTING EVENTS

(Performance over fences)

Mrs. K. SELMAN, "Como", Lilydale.

A. R. CRESWICK  
K. BREGAZZI  
W. McL. GREAVES

(Costume and Appointments in Hunt Club Teams)

Mrs. R. M. METHERALL, "Leighlands", Tooradin North.

(Type, Conformation and General Excellence in Hunt Club Teams)

R. M. METHERALL, "Leighlands", Tooradin North.

## TENT PEGGING COMPETITIONS

R. B. LANGDON, 351 King St., Melbourne.

1st Const. R. R. TOUT

## WOOD CHOPPING CONTESTS

G. W. FAITHFUL  
F. HEALEY  
G. HYATT  
A. D. H. MOSES  
T. STEEGE  
L. T. WALL  
R. COSTIN  
M. LAWLESS  
Starter & Timekeeper:  
W. BASSE  
Asst. Starter & Timekeeper:  
J. MAHONEY

## SHEAF TOSSING CONTESTS

C. C. JOHNSON, M.B.E., "The Camp", Whorouly South.  
W. B. BOOTHBY, "Old Boorhaman", Peechelba East.

J. DUGGAN  
C. A. NICOLL



## JUDGES AND STEWARDS

## CATTLE

## FAT CATTLE

Alive (Classes 1 to 12); Carcases (Classes 4, 5 and 6)

W. NEWSOME, 96 Kennedy Street, Hamilton.  
 R. DENCH, 22 Scholfield Street, Essendon.  
 E. K. POTTS, 130 Centre Road, East Brighton.

34

Carcases (excluding classes 4, 5 and 6).

R. W. McNEIL, Private Bag 126, Struan via Naracoorte, S.A.  
 R. M. CARRAILL, 85 Noble Street, Newtown, Geelong.

G. HOWELL  
 F. SAMBELL  
 G. D. DUNCAN  
 A. V. S. WALKER  
 J. R. OKE  
 A. J. MCKENZIE  
 W. G. BRETT  
 P. TERNES  
 P. NAVE  
 J. M. BURSTON  
 W. A. ANGLISS, Jnr.  
 J. T. DOHERTY  
 G. F. VIVIAN  
 JOHN BOTT  
 J. M. BURSTON  
 W. G. BRETT  
 P. NAVE

## COMMERCIAL BEEF COW AND CALF CLASSES 13 &amp; 14.

W. NEWSOME, 96 Kennedy Street, Hamilton.  
 R. C. WEBB, Habbies Howe, Seymour.

45

NO ENTRIES

## BEEF SHORTHORNS

J. CARTER, Kikiamah, Young, N.S.W.

4

A. C. FISKEN, C.M.G., O.B.E., M.C.  
 D. S. MacGREGOR  
 C. R. DUGDALE  
 L. GEORGE DUGDALE  
 DAVID A. COUTTS  
 GEOFFREY R. WILLIAMSON

## POLL SHORTHORNS

D. W. KILLEN, 7 Milton Avenue, Mosman, N.S.W.

26

W. A. ANGLISS  
 S. G. WESTERN  
 ALEX CALVERT  
 R. W. PETTITT

## HEREFORDS

Mr. &amp; Mrs. S. J. FIELD, Gordon Brook, Copmanhurst, N.S.W.

15

J. W. KELLY  
 J. E. F. MANN  
 F. GILDER  
 W. A. ANGLISS, Jnr.  
 D. G. WILSON

## POLL HEREFORDS

W. J. LENEHAN, P.O. Box 207, Narrandera, N.S.W.

25

W. J. T. CLARKE  
 K. M. WEBSTER  
 J. D. CAMPBELL  
 E. F. TUCKER  
 HOWARD K. WILSON

## ANGUS

C. S. GORDON, "Glengowan", Moorilda, via Newbridge, N.S.W.

## DEVONS

IAN URQUHART, Glenprairie, Marlborough, Q'ld.

NO ENTRIES

## SANTA GERTRUDIS

IAN URQUHART, Glenprairie, Marlborough, Q'ld.

28

D. W. KNOX  
 G. R. FINK  
 IAN RYAN

NO ENTRIES

## GALLOWAYS

J. A. HANSON, The Braes, Macarthur.

13

D. W. KNOX  
 G. R. FINK  
 IAN RYAN

## MURRAY GREYS

J. A. HANSON, The Braes, Macarthur, Vic.

23

D. W. KNOX  
 G. R. FINK  
 IAN RYAN  
 DONALD GADD

## BRAHMAN

IAN URQUHART, Glenprairie, Marlborough, Q'ld.

10

D. W. R. KNOX  
 G. R. FINK  
 IAN RYAN

## BEEF CATTLE HERDSMEN'S COMPETITION

G. HOWELL, Munorhara, Wollert, via Epping.  
 W. J. T. CLARKE, Devon Park, Dunkeld.  
 H. WILLIAMS, Morago, Benalla.

42

W. A. ANGLISS  
 G. HOWELL

## BEEF CATTLE JUDGING DEMONSTRATION AND COMPETITION

J. CARTER, Kikiamah, Young, N.S.W.  
 S. J. FIELD, Gordon Brook, Copmanhurst, N.S.W.  
 C. S. GORDON, Glengowan, Moorilda via Newbridge, N.S.W.

43

K. P. PALMER  
 R. B. GERRAND

## RED POLLS

ALAN WILSON, Oakwood, Brentwood, Yorke Peninsula, S.A.

21

J. W. D. WARD  
 P. T. B. KELYNACK  
 Dr. T. D. HOBAN  
 W. S. CRAIG



## JUDGES AND STEWARDS

## DAIRY SHORTHORNS

P. CALLAHAN, Nara, Barwon Downs, Vic.

F. E. SELWYN SCOTT, M.B.E.

GERALD SHANAHAN

R. J. SCOTT

W. J. JEFFIS

## EMERGENCY STEWARDS FOR BEEF AND DUAL PURPOSE

## CATTLE SECTIONS

DAVID A. PALMER

ROBERT WEBSTER

JOHN PENNEFATHER

TERRY BROWNING

CHARLES BOTT

## INTER-BREED COMPETITIONS BEST PREPARED AND MAINTAINED BEEF BREED AND BEST MAINTAINED TEAMS IN BEEF SHORTHORN, HEREFORD, POLL HEREFORD, ANGUS AND DEVON SECTIONS.

W. J. T. CLARKE, Devon Park, Dunkeld.

The Hon. W. V. HOUGHTON, M.L.C., Tarrawarra, Yarra Glen.

Inter-Breed Competition  
(Dual Purpose & Dairy Breeds)

LINDSAY G. C. NICHOLAS, "Cooring Yering", Lilydale.

HARRY SUTTON, "Wyoming", Armstrong Street, Boort.

## AUSTRALIAN ILLAWARRA SHORTHORNS

N. K. SHELTON, "Vuegon", Hivesville, Q'ld.

R. B. GERRAND

ALLAN McDONALD

JAMES W. WEST

## BEST MAINTAINED A.I.S. TEAM

LINDSAY G. C. NICHOLAS, "Cooring Yering", Lilydale.

HARRY SUTTON, "Wyoming", Armstrong Street, Boort.

## AYRSHIRES

J. S. McINTOSH, "Denbigh", Cobbitty, N.S.W.

## JERSEYS

A. MOURANT, c/o The Redwood Hotel, Five Oaks, St. Saviour, Jersey, C.I.

D. C. F. McCALLUM

W. J. WILLIAMS

LINDSAY G. C. NICHOLAS

S. A. TURNER

A. P. MOORE

G. WARRENER

## GUERNSEYS

E. W. EVERETT, "Meadowbank", Barrington, N.S.W.

N. E. BEAUMONT

J. TOWT

J. RAE

P. McGILLIVRAY

## FRIESIANS

C. F. BYRON, Sassafras P.E., Latrobe, Tas.

J. T. STRACHAN

A. C. T. HEWITT

R. A. GUTHRIDGE

D. B. JAMES

## CHAMPION DAIRY COW

The Judges in the Dual Purpose and Dairy Cattle Sections.

Referee: H. W. McMAHEN, 8 Rudduck Street, Dandenong.

Commentator: J. C. WEST, 13 Stanley Street, Brighton.

J. M. BUCHANAN

LINDSAY G. C. NICHOLAS

W. C. GAMBLE

MERVYN KEYS

## EMERGENCY STEWARDS

M. W. P. HOULIHAN

J. C. WEST

## MARSHALLING STEWARD — JERSEY SECTION

N. C. PODGER

## MILK STEWARDS

## RED POLLS

R. B. GERRAND

J. REILLY

## DAIRY SHORTHORNS

F. E. SELWYN SCOTT, M.B.E.

W. G. JELLIS

## AUSTRALIAN ILLAWARRA SHORTHORNS

C. C. JOHNSON, M.B.E.

J. W. WEST

## AYRSHIRES

A. P. MOORE

H. C. SMITH

## JERSEYS

LINDSAY G. C. NICHOLAS

S. A. TURNER

## GUERNSEYS

J. M. BUCHANAN

KEITH BUCHANAN

S. W. E. DUMESNY (Assistant)

## FRIESIANS

J. T. STRACHAN

A. C. T. HEWITT

R. A. GUTHRIDGE

## CHAMPION DAIRY COW

W. C. GAMBLE

MERVYN KEYS

## SHEEP

## LINCOLNS

G. C. OLIVER, 129 The Parade, Yea, Vic.

L. G. MAY

## NO ENTRIES

## ENGLISH LEICESTERS

A. HABEL, "Viladale", P.B., Hamilton.

L. A. P. WEBB



JUDGES AND STEWARDS

**BORDER LEICESTER RAMS**

JOHN W. KING, Private Bag 3, Warracknabeal

JAMES BOWMAN  
NORMAN G. STARRITT  
ANDREW N. MATHER  
C. T. J. THOMPSON

**BORDER LEICESTER EWES**

W. H. BLAKE, P.O. Box 45, Wagga Wagga, N.S.W.

JAMES BOWMAN  
NORMAN G. STARRITT  
ANDREW N. MATHER  
C. T. J. THOMPSON

**ROMNEY MARSH**

N. H. MIBUS, "Maida Vale", Box 241, Hamilton.

ALAN W. MARKE  
J. A. J. WADELTON  
L. G. MAY

**ROMNEY MARSH JUNIOR JUDGING COMPETITION**

N. H. MIBUS, "Maida Vale", Box 241, Hamilton.

JOHN YELLAND

**CHEVIOTS**

P. B. HALEY, "Kurrajong Park", Manildra, N.S.W.

KENNETH WEBSTER  
D. WILKINSON

**SOUTHDOWNS**

H. G. SHIPP, Toiberry, Tas.

S. ANDREW SCOTT  
BRUCE KING

**SHROPSHIRE**

A. E. ENDERS, Stanhope, Vic.

**NO ENTRIES**

F. J. WOOD, "Fairview", Warra, Q'ld.

**SUFFOLKS**

K. HAWKINS, "Springfield", Finley, N.S.W.

**DORSET HORNS**

DAVID BERWICK

**RYELANDS**

D. C. COWELL, P.O. Box 45, Woodside, S.A.

W. J. BUNTING  
J. D. CAMPBELL  
JOHN B. GERRAND  
STUART MACTIER

**HAMPSHIRE DOWNS**

A. E. ENDERS, Stanhope.

**DORSET DOWNS**

A. E. ENDERS, Stanhope.

**POLL DORSETS**

C. M. HART, "New Devon", Two Wells, S.A.

H. COLLINS

H. COLLINS

**CORRIEDALES**

RICHARD BOWDEN, "Cluny", Bothwell, Tas.

K. N. BALHARRIE  
CONRAD GRAYSON  
ROY PENDLEBURY  
MICHAEL F. HERMAN

**SOUTH SUFFOLKS**

A. E. ENDERS, Box 78, Stanhope.

J. N. ELLIS  
R. W. PETTITT

DAVID BERWICK

**DOMESTIC TRADE LAMB COMPETITION**

A. SMAIRL, Allard Meat Packing Co., 378 Queens Parade, Clifton Hill.  
G. WHITFIELD, 21 River Avenue, Ascot Vale.  
M. HOWLETT, Howlett Bros. Pty. Ltd., Meatmarket, North Melbourne.

**WOOL**

Supervisor: T. B. HARMSWORTH

**AUSTRALASIAN LAMBS WOOL CHAMPIONSHIP**

J. H. BEAUMONT, c/o T. S. Beaumont & Son Pty Ltd., 533 Collins Street, Melbourne.  
L. W. KERMODE, c/o Lempriere (Aust.) Pty. Ltd., 522 Little Collins Street, Melbourne.

W. C. GREAVES, O.B.E.  
L. FORREST  
BRUCE TAYLOR

**VICTORIAN FLEECE COMPETITION AND DISTRICT FLEECE CHAMPIONSHIP**

R. B. VAUGHAN, 44 Rostrevor Parade, Mont Albert North.

W. C. GREAVES, O.B.E.  
Col. M. H. McARTHUR, O.B.E.  
W. THOARS  
L. FORREST  
J. PAGE SHARP  
M. R. CRAWFORD

ROSS McDONALD, Australian Estates Co. Ltd., 114 William Street, Melbourne.

**SHEEP SHEARING**

**"MOBIL" SHEARING CHAMPIONSHIP OF VICTORIA**

H. BADEN POWELL, 2 Market Road, Werribee.  
W. RUBY, "Oaklands", Anderson.  
GEORGE F. CUMMING, Acheron.  
D. F. ORGILL, P.O. Box 159, Cootamundra, N.S.W.

D. H. GREAVES  
JAMES O'SULLIVAN  
F. D. ALLEN  
NORMAN HENDERSON  
A. V. PARKS

**AUSTRALIAN STRONGWOOL SHEARING CONTEST**

GEORGE F. CUMMING, Acheron.  
R. E. DUGGAN, 50 Selwyn Street, Sunshine.  
D. F. ORGILL, P.O. Box 159, Cootamundra, N.S.W.  
F. D. ALLEN, Wallan East, Vic.

D. H. GREAVES  
JAMES O'SULLIVAN  
NORMAN HENDERSON  
A. V. PARKS

**"MOBIL" TEAMS SHEARING COMPETITION**

H. BADEN POWELL, 2 Market Road, Werribee.  
W. RUBY, "Oaklands", Anderson.  
GEORGE F. CUMMING, Acheron.  
D. F. ORGILL, P.O. Box 159, Cootamundra, N.S.W.

D. H. GREAVES  
JAMES O'SULLIVAN  
F. D. ALLEN  
NORMAN HENDERSON  
A. V. PARKS



## JUDGES AND STEWARDS

**"MOBIL" TEAMS SHEARING COMPETITION—WOOL HANDLING** 20

W. THOARS, 26 Thurso Street, Chadstone.  
 GORDON COWIE, c/o. Department of Wool, Gordon Institute of Technology, Geelong.  
 J. HURRY, 19 High Street, Nunawading.  
 Commentator: FRANK ROURKE, 71 Dublin Road, Ringwood East.  
 Wool Classifier: R. CONDON, 73 Market Street, Essendon.

**SHEEP DOG TRIALS**

JOHN D. GARDINER, Aviation Road, Werribee South.

H. SUTTON  
 A. M. MILLER

**GOATS (DAIRY)**

Mrs. E. H. ALLEN, Fussell Road, Kilsyth.

C. J. MACKAY  
 D. OLDMAN

**MILK STEWARDS****ANGORA AND MOHAIR FLEECE COMPETITION**

E. FOWLER, Flowerdale.

C. W. SPETTS  
 J. L. FRY  
 O. R. GRAYSON

**PIGS****BERKSHIRES**

A. L. LUDWIG, Box 23, Beaudesert, Q'ld.  
 Associate Judge: W. WILLIAMS, Jnr., Windarra, Flaggy Creek, via Hillside.

W. D. McCALLUM  
 J. McPHAIL  
 J. L. PEARSON

**LARGE WHITES**

C. L. WILKES, Kameo, Dunoon, via Lismore, N.S.W.  
 Associate Judge: D. N. THOMPSON, P.O. Box 5, Bunyip.

A. BAIL  
 I. BEHRENS  
 J. E. TREACY

**LARGE BLACKS**

J. M. THOMSON, Private Bag 112, Terang.  
 Associate Judge: K. W. JEFFREY, St. Ellens Road, Mirboo North.

F. BARCLAY  
 P. J. LEAKE

**WESSEX SADDLEBACKS**

A. H. RICHARDS, Dumbalk, via Meenyan.  
 Associate Judge: G. J. CONNELLY, Nerima via Leongatha.

N. W. ANDERSON  
 R. GREY

**LANDRACE**

P. L. CARTER, Woorak, Pine Ridge, via Quirindi, N.S.W.  
 Associate Judge: J. McAULIFFE, Jnr., 7 Crofton Street, Echuca.

G. J. COOPER  
 C. T. HARRISON  
 A. D. NORTH

**BACON & PORK PIG CARCASE COMPETITIONS**

V. PEDDLE, c/o. Peddle & Co. Pty. Ltd., Cnr. Barkley Avenue & Rooney Street, Richmond.  
 E. K. POTTS, 130 Centre Road, Brighton.  
 J. RALPH, c/o J. H. Ralph & Sons Pty. Ltd., 690 Geelong Road, Brooklyn.

G. C. GRIFFITHS  
 J. MARSHALL

**POULTRY****HARD FEATHER BANTAMS**

P. E. ALSOP, 41 Wilton Avenue, Somerton Park, S.A.

C. F. CHANTER

**SOFT FEATHER BANTAMS**

I. G. PALMER, 238 West Beach Road, Marlestone, S.A.

F. H. FISHER

**WYANDOTTES**

T. J. MANNION, 57 Norfolk Street, Maidstone.

B. HARRISON

**LEGHORNS**

BERT MATTHEWS, 30 Victoria Street, Ballarat.

M. G. JARVIS

**LIGHT STANDARD**

A. G. FERGUSON, 75 Caroline Street, Moonta, S.A.

J. R. KNIGHT

**HEAVY STANDARD**

H. T. HEDGER, 26 Leigh Street, Huntingdale.

L. H. LEE  
 A. J. POOR

**OLD ENGLISH GAME**

E. H. REDDICK, Private Bag 90, Geelong.

G. J. SHEPPARD  
 D. SIMPSON

**UTILITY BREEDS**

A. J. TOOMEY, 38 Moonya Road, Carnegie.

A. W. SMITH  
 R. SHEPPARD

**WATERFOWL**

W. WILSON, Lyppards Road, Cranbourne.

A. J. WOODS  
 H. WRIGHT

**SPECIAL AWARDS**

A. G. FERGUSON, 75 Caroline Street, Moonta, S.A.  
 I. G. PALMER, 238 West Beach Road, Marlestone, S.A.  
 A. J. TOOMEY, 38 Moonya Road, Carnegie.

**JUNIOR STEWARDS**

Miss M. KEIRL  
 G. REDMOND  
 N. SHEPPARD  
 I. D. SIMPSON  
 I. R. SMITH

**EGGS AND EGG PACKING COMPETITIONS**

W. C. STANHOPE, Department of Agriculture, Melbourne.  
 E. E. BARTLETT, Department of Agriculture, Melbourne.  
 G. M. ANDERSON, c/o. Victorian Egg Board, 37 Fennell Street, Port Melbourne.

**PIGEONS****CARRIERS, DRAGOONS, FRILLS**

W. J. LAYTON, 223 Somerville Road, West Footscray.

K. FITZGERALD

**PIGMY POUTERS, JACOBINS, MAGPIES**

E. C. LEWIS, Box 548, P.O., Mount Gambier, S.A.

W. J. HELLIER



## JUDGES AND STEWARDS

**FANTAILS, TUMBLERS (LONG FACED), MODENAS** 22  
 D. A. LITTMAN, 34 Douglas Street, Greenslopes, Brisbane, Q'd.  
**TUMBLERS (SHORT FACED) FEATHER FOOTED, ARCHANGELS, GIMPELS** 43  
 J. H. THOMAS, 700 Lancelot Terrace, Moonta Mines, S.A.  
**GERMAN BEARDS, NUNS, HELMETS, BIRMINGHAM ROLLERS** 23  
 F. HAYES, 7 Xavier Avenue, Hawthorn.  
**TIPPLERS, SENIOR A.O.V., JUNIOR A.O.V.** 40  
 R. COLDWELL, Merrigum.  
**UTILITY** 45  
 H. A. LAFFA, Seaview Drive, Happy Valley, S.A.  
**HOMERS (BARRED, MEALY, CHEQUERED, GRIZZLE)**  
 W. R. ANDERSON, 36 Robbs Road, West Footscray.  
**HOMERS (PIED, YELLOW, WHITE, A.O.C., JUNIOR CLASSES)**  
 T. A. REIDY, 10 Bank Street, Brunswick.

## JUNIOR STEWARDS

R. ANDERSON  
 S. COLANGELO  
 H. FITZGERALD  
 N. POWELL

## CAGE BIRDS

**BUDGERIGARS, ADULT BIRDS AND JUVENILE UNBROKEN CAP CLASSES** 47  
 L. H. VINES, 303 Warrigal Road, Oakleigh South.  
**BUDGERIGARS — YOUNG BIRD CLASSES (1966 Ring)**  
 E. W. STAFFORD, 42 Jupiter Street, South Caulfield.  
**BUDGERIGARS — UNBROKEN CAP CLASSES 825 to 829**  
 A. R. BUGG, Box 1691P, G.P.O., Melbourne.  
**BUDGERIGARS — UNBROKEN CAP CLASSES 830 to 835**  
 D. BASSETT, 266 Warrigal Road, Burwood.  
**BUDGERIGARS — UNBROKEN CAP CLASSES 836 to 844**  
 F. J. GARDNER, 80 Blamey Street, East Bentleigh.  
**CANARIES, BORDER FANCY**  
 W. R. PUDDLE, Almond Grove Poultry Farm, Pearcedale Road, Pearcedale.  
**CANARIES — YORKSHIRE AND NORWICH**  
 R. S. TREADWELL, 5 Elliott Street, North Coburg.  
**CANARIES, AUSTRALIAN PLAINHEAD**  
 Mrs. L. DRAYTON, 5 Langston Street, Northcote.  
**CANARIES, NEW COLOUR** 409  
 V. W. SCURRAH, 189 Canterbury Road, Canterbury.  
**FINCHES AND OTHER CAGE BIRDS** 50  
 H. J. HEATH, 79 Fortuna Avenue, North Balwyn.

L. L. BUTCHER  
 W. CUNNINGHAM  
 H. F. EADY  
 G. T. P. JONES  
 A. J. ROWE  
 J. V. SCOTT  
 W. A. TUCKER  
 Mrs. D. M. JONES  
 H. A. GERMAINE  
 H. ODDY  
 C. C. JONES  
 A. J. GERMAINE  
 H. S. MORRISON  
 S. THOMPSON  
 T. J. RICARDO

## VITICULTURE

### WINES AND CIDERS

Chairman: W. D. SEABROOK, 503 Bourke Street, Melbourne.  
 B. J. BARRY, P.O. Box 328, Berri, S.A.  
 R. L. BULLER, P.O. Box 28, Rutherglen.  
 A. C. COOK, Elder Smith Goldsbrough Mort Ltd., 185 Mary Street, Brisbane, Qld.  
 B. C. RANKINE, Australian Wine Research Institute, P.M.B.1, Glen Osmond, S.A.  
 K. W. WARD, S. Wynn & Co. Pty. Ltd., 348 St. Kilda Road, Melbourne.  
**(Associate Judges)**  
 P. R. BROWN, c/o. Brown Bros., Milawa.  
 P. S. CAVANAGH, c/o. Penfold Wines Pty. Ltd., cnr. Victoria Parade & Brunswick Street, Fitzroy.  
 J. S. ROBE, c/o. Chateau Remy Vineyards, Avoca.  
 I. SUTHERLAND SMITH, G. Sutherland Smith & Sons, 508 Queensberry Street, North Melbourne.  
 Clerk to the Chairman: C. D. HEARD, 48 Isabella Street, Moorabbin.

### SPIRITS AND LIQUEURS

Chairman: H. T. HOUSTON, Currier Adet & Co. Pty. Ltd., 119 William Street, Melbourne.  
 C. M. DANIELL, 184 Albert Road, South Melbourne.  
 B. L. WEST, c/o C. Cole & Co. Pty. Ltd., 21 Gheringhap Street, Geelong, Vic.  
**(Associate Judge)**  
 V. D. W. HALL, Nathan & Wyeth Pty. Ltd., 120 Queens Parade, North Fitzroy.

### AERATED WATERS

P. LEWIS, Taradale Brewing Co. Pty. Ltd., 315 North Road, Huntingdale.  
 W. E. McNOLTY, J. Gadsen Pty. Ltd., 53 Charles Street, Coburg.

## DAIRY PRODUCE

### BUTTER, CASEIN AND MILK POWDER

S. TRAINOR, Department of Primary Industry, 301 Flinders Lane, Melbourne.  
 M. E. McSHANE, Department of Primary Industry, Reliance House, 301 Flinders Lane, Melbourne.

### CHEESE

DEAN WILKINS, Dairy Division, Department of Agriculture, Melbourne. I. C. CURTIS



Horses

WOODCHOP

CATTLE

DOGS

CAGE BIRDS

POULTRY

RABBITS

PIGS

SHEEP

VITICULTURE

ART/CRAFTS

PHOTOGRAPHY

LOTS

DIARY PRODUCE

FARM INVENTIONS

TOOLES

STELMIDS

ASSISTANTS

20 - SMITH STREET, LAVERGNEY

MR. J. D. SUMERLAND



# Dogs

GROUP 1 TO 7.

- JUDGE

- RING STEWARDS

- ASSEMBLY STEWARDS

- MICROPHONE STEWARDS

- TROPHY STEWARDS

Batter

Cheese

Milk

Yogurt.

Cream.



## JUDGES AND STEWARDS

## FARM PRODUCE

Supervisors:  
D. MACTIER  
J. A. BALHARIE  
L. W. ALEXANDER

H. L. HORE, Snr. Agronomist, Department of Agriculture, Melbourne.  
E. J. O'BRIEN, State Laboratories, Macarthur Street, Melbourne.

K. C. MANDER  
J. McCANN  
JOHN QUINLAN

R. A. SEDGWICK, 3 Glenleigh Avenue, North Geelong.

C. T. PATTON

C. T. PATTON, Agricultural Research Officer, Macarthur Street, Melbourne.

**HAY & CHAFF** (except Meadow Hay & Lucerne Hay)  
R. A. SEDGWICK, 3 Glenleigh Avenue, North Geelong.

C. T. PATTON

**MEADOW HAY & LUCERNE HAY**  
P. C. MEDLING, Department of Agriculture, Fodder Conservation Section,  
Treasury Place, Melbourne.

D. C. R. SULLIVAN

D. MACTIER, Box 30, Tatura.

Dr. J. H. WILSON, School of Agriculture, University of Melbourne, Parkville.

**SQUARE FOOT OF PASTURE**  
R. J. NEWMAN, 24 Summerhill Road, Beaumaris.  
L. W. ALEXANDER, 299 Plenty Road, Preston.

D. MACTIER  
J. A. BALHARRIE

## TOBACCO

F. L. FRENCH, Tobacco Research Station, Myrtleford.  
R. WORDEN, William Street, Myrtleford.  
J. W. BOS, c/o. Tobacco Research Station, Ovens.

E. G. BAULCH

## APICULTURE

C. E. COTTMAN, 6 Great Valley Road, Glen Iris.  
F. L. MORGAN, 47 Euston Road, Hughesdale.

A. P. WILLS

## ARTS AND CRAFTS

## PLAIN NEEDLEWORK

Miss A. MAJOR, 63 Peel Street, Newport.  
Mrs. A. MURRAY, 49 Spencer Street, North Essendon.

Mrs. H. H. ROWE  
Mrs. G. M. TAYLOR  
Mrs. E. E. BLACK  
Mrs. D. G. CARMAN  
Mrs. M. CHAPPELL  
Mrs. A. M. McARTHUR  
Mrs. F. M. THOMPSON  
Mrs. L. H. LUXMOORE  
Mrs. G. SWAN  
Mrs. G. N. PEPPERELL  
Mrs. S. ANDREW  
Miss Rae WICKERS  
Miss Helen WIESELMANN  
A. LYNTON CROUCH

## AFTERNOON FROCK COMPETITION

Miss Q. AGUIAR, 364 Nicholson Street, Fitzroy.

## FANCY NEEDLEWORK

Miss JOYCE PEPPERELL, 8 Raleigh Street, Windsor.  
Miss LESLEY UREN, 7 Cameron Street, Niddrie.

## KNITTING

Miss E. WADESON, 389A Elgar Road, Box Hill.  
Miss GRACEMARY MACKINNON, M.B.E., c/o. Australian Wool Board,  
578 Bourke Street, Melbourne.

**ART CRAFTS (other than Weaving and Basketry)**  
Mrs. P. A. LINDSAY, 1A Woodside Crescent, Toorak.

## CHINA PAINTING

Mrs. E. SHARP, 14 Kent Road, Toorak.  
Mrs. IAN WILLIAMSON, Lochinver, Carisbrook.

## WEAVING

Mrs. R. DRUVA, 18 Trafalgar Road, Camberwell.

## BASKETRY

Mrs. W. K. HAMER, Dickason Road, Heathmont.

## ART &amp; APPLIED ART

COLVIN L. SMITH, 51 Myrtle Street, South Yarra.

## PHOTOGRAPHY (Monochrome)

JOHN HOPKINS, A.R.P.S., A.F.I.A.P., 53 Orange Street, South Oakleigh.  
K. E. GREEN, A.F.I.A.P., 25 Lee Avenue, Syndal.

## COLOUR SLIDES

Harold P. MARTEN, 5 Godfrey Street, Bentleigh.  
ALAN S. CROUCH, 2 Horsley Street, Bentleigh.

## PLAIN COOKING (except Jams &amp; Preserves)

Mrs. JEAN FORWARD, 263 High Street, Lower Templestowe.

## DECORATED CAKES

Mrs. JEAN FORWARD, 263 High Street, Lower Templestowe.

## Jams &amp; Preserves

Miss G. McCROREY, 82 Wattle Road, Hawthorn.

## SCHOOL COMPETITIONS (Boys)

E. BESFORD, 142 Keon Street, Thornbury.  
JOHN A. MARSHALL, 28 Gwenda Avenue, Moorabbin.  
D. HALL, 4 Evelyn Street, Pascoe Vale.



## JUDGES AND STEWARDS

(Girls) 52

Miss A. MAJOR, 63 Peel Street, Newport.  
 Mrs. A. MURRAY, 49 Spencer Street, North Essendon.  
 Miss Q. AGUIAR, 364 Nicholson Street, Fitzroy.  
 Miss JOYCE PEPPERELL, 8 Raleigh Street, Windsor.  
 Mrs. P. A. LINDSAY, 1a Woodside Crescent, Toorak.  
 Miss GRACEMARY MACKINNON, M.B.E., c/o. Australian Wool Board, 578  
 Bourke Street, Melbourne.  
 Miss E. WADESON, 389A Elgar Road, Box Hill.  
 Mrs. R. DRUVA, 18 Trafalgar Road, Camberwell.  
 Mrs. W. K. HAMER, Dickason Road, Heathmont.  
 COLVIN L. SMITH, 51 Myrtle Street, South Yarra.  
 Mrs. JEAN FORWARD, 268 High Street, Lower Templestowe.

## SENIOR YOUNG FARMERS' COMPETITIONS

## DAIRY CATTLE

A. MOURANT, c/o. The Redwood Hotel, Five Oaks, St. Saviour, Jersey, C.I.

## DUAL PURPOSE CATTLE

W. S. CRAIG, 131 Wattle Avenue, Kerang.

## BEEF CATTLE

L. GEORGE DUGDALE, Clifton Vale, Myrniong.

## SHEEP — BRITISH BREED

N. H. MIBUS, "Maida Vale", Box 241, Hamilton.

## SHEARING COMPETITIONS

K. SARRE, 35 Andrew Street, Kerang.  
 E. D. ALLEN, Wallan East, Vic.

SENIOR YOUNG  
FARMER SUPERVISORS

I. A. PEDERSEN  
 A. C. SHIRLEY  
 E. R. F. PARKES  
 D. C. MOLYNEUX  
 Miss M. E. MITCHELL

## FARM GADGETS COMPETITION 13 (Pthor)

J. VALLENCI, "Blue Hills", Pier Millan.  
 M. J. HUTCHINGS, "Bryn Avon", Callawadda, via Stawell.

## DOGS 14

VIRGIL D. JOHNSON, P.O. Box 595, Savannah Beach, Georgia, U.S.A.  
 MAXWELL RIDDLE, P.O. Box 286, Ravenna, Ohio, U.S.A.  
 Mrs. A. E. BRIDGFORD, 15 Orion Street, Vermont.  
 D. A. P. ELLIOTT, 17 Rotherwood Drive, Chadstone.  
 W. J. STEPHENS, 27 Heather Street, North Geelong.

TUCKER BOX TURNOUT  
(Juvenile Handlers' Classes)

## Boys—

Mrs. A. E. BRIDGFORD, 15 Orion Street, Vermont.  
 Mrs. L. J. DOOLING, 193 George Street, East Melbourne.  
 VIRGIL D. JOHNSON, P.O. Box 595, Savannah Beach, Georgia, U.S.A.

## Girls—

Mrs. W. A. ANGLISS, Marnong, Mickleham.  
 Mrs. W. R. T. WILTSHIRE, 161 Perry Street, Fairfield.  
 MAXWELL RIDDLE, P.O. Box 286, Ravenna, Ohio, U.S.A.

Steward-in-Chief:  
 L. S. K. CUNNINGHAM

Stewards:  
 F. R. AHERN  
 R. R. BRIDGFORD  
 W. H. BRILLIANT  
 J. G. BROWN  
 N. A. BUTLER  
 R. D. CAVE  
 N. F. COLES  
 A. LYNTON CROUCH  
 ALAN S. CROUCH  
 W. D. CROWLEY  
 W. J. DALZIEL  
 G. EDWARDS  
 G. S. GOUGH  
 P. J. HARDY  
 J. G. W. HEAD  
 A. LAIDLER  
 F. A. LONGMORE  
 R. C. MASHEED  
 W. J. MASSEY  
 L. MATTHEW  
 C. E. MILWARD  
 R. R. MITCHELL  
 S. STEWART  
 C. TROLLOPE  
 D. WHITE  
 Obedience Trial Stewards:  
 E. H. PAXMAN  
 G. R. CABENA  
 R. R. BRIDGFORD

## CATS AND KITTENS 52

LONGHAIR CATS (OTHER THAN CHAMPIONS), FOREIGN SHORTHAIR CHAMPIONS (OTHER THAN SIAMESE), SIAMESE SEAL POINT CATS, ALL SIAMESE CHAMPIONS, F.C.C., GUINEAS FINALS  
 Mrs. E. TOWE, 51 Nightingale Lane, Mobile Home Park, Crawley, Sussex, England.

LONGHAIR CHAMPIONS, LONGHAIR KIT  
TENS, UNPEDIGREED CATS AND KITTENS

Mrs. M. E. HAWKES, 9 Crescent Road, Camberwell.

ALL FOREIGN SHORTHAIR CATS AND KITTENS  
(OTHER THAN SIAMESE, EXCLUDING CHAMPIONS)

Mrs. N. B. WELSH, "Angus House", Amesbury Road, Mt. Eliza.

## SIAMESE SEAL POINT KITTENS, ALL SIAMESE NEUTERS

Miss A. J. ANDREW, 17 Chatsworth Court, Templestowe.

Stewards-in-Chief:  
 Mr. GEOFFREY HOWELL  
 Cat Superintendent:  
 Major A. G. BRIDGES  
 Liason Officer:  
 Mrs. J. MONK  
 Stewards:  
 Mrs. J. M. JAMBON  
 Mrs. M. G. FAVELLE  
 G. CLARK  
 R. S. HAWKES  
 J. W. SCANDOLERA  
 Mrs. J. W. SCANDOLERA  
 Miss M. WREFORD



## JUDGES AND STEWARDS

## SIAMESE GROUPS, PAIRS, BRACES, TEAMS &amp; LITTERS

Miss M. SELBY, 13 Eyre Street, Balwyn.

## ALL OTHER COLOUR SIAMESE CATS AND KITTENS (EXCLUDING CHAMPIONS)

A. MARKS, 13 Melosa Avenue, East Brighton.

## Reserve Judges:

Mrs. F. HAWKINS, 16 Carrathool Street, Bulleen.

Mrs. L. ARMSTRONG, 27 Corby Street, North Balwyn.

Mrs. A. E. PRYTZ, 22 Cobham Road, Mitcham.

Mrs. A. G. BRIDGES  
W. I. JAMES  
Mrs. E. L. JAMES  
Mrs. A. S. KNIGHTS  
Mrs. F. D. MORGAN  
L. G. MORGAN  
Miss J. MORGAN  
Miss Z. N. JERMYN  
Mrs. V. STEWART  
Mrs. D. J. WEBSTER  
Mrs. E. HEILBRONN  
Mrs. N. E. TOWNSEND  
Mrs. P. NANCE-KIVELL  
Mrs. L. V. FARRELL  
Mrs. D. LESLIE  
Mrs. L. J. WILLIAMS  
Mrs. G. CLEELAND  
Mrs. S. M. BERRILL  
Mrs. W. S. ARNOLD

## TROTTING RACES

R. H. STOKESBERRY, 192 Cashmere Street, Ascot Vale.

L. LAWRENCE, Halton Road, Dandenong. (Assistant Judge &amp; Clerk of Scales).

R.A.S. Council Steward:  
H. F. YUNCKEN  
T.C.B. Stewards & Handicapper  
Panel:  
W. G. WEIGHT  
K. L. GREENWOOD  
G. L. ROWSE  
K. FORD  
K. SMITH  
L. HOOPER  
R. EVERITT  
M. KELLY  
Patrol Steward:  
G. LALOR  
Timekeepers:  
J. W. SMITH  
C. BALDOCK  
Clerk of Course:  
W. F. PATTEN  
Commentator:  
BRUCE SKEGGS

## TUG O'WAR

Judge: LAURIE FORREST, c/o. Essendon Hotel, 1143 Mt. Alexander Road, Essendon.

Timekeeper: MAX BROWN.

Stewards:  
W. THORNELOE  
N. FITZPATRICK  
D. THOMPSON

## COMMERCIAL FARM MANAGEMENT DEMONSTRATIONS

## Councillors-in-Charge:

K. P. PALMER, "Kielli", Mortlake.

R. B. GERRAND, Box 31, P.O. Sale.

## Superintendent Commentator:

BRUCE TAYLOR, Department of Sheep and Wool, Melbourne School of Textiles, 23 Cumberland Road, Pascoe Vale.

## Stewards:

Mr. R. E. LODER, c/o Graziers Co-operative Ltd., 252 Swanston St., Melbourne.

Mr. I. PERRETT, c/o Graziers Co-operative Ltd., 252 Swanston St., Melbourne.

Mr. F. S. SUTHERLAND, c/o Graziers Co-operative Ltd., 252 Swanston St., Melbourne.

Mr. E. H. GARDNER, c/o Cyclone K.M. Products Pty. Ltd., Gipps St., Abbotsford.

Mr. R. WITHERS, c/o Cyclone K.M. Products Pty. Ltd., Gipps St., Abbotsford.

## Demonstrators:

Mr. G. E. SHEPHERD, c/o. I.C.I.A.N.Z., 1 Nicholson Street, Melbourne.

Mr. B. Beechey, c/o. I.C.I.A.N.Z., 1 Nicholson Street, Melbourne.

Mr. I. GJUREKOVIC, c/o. Bayer Leverkusen Ltd., 1087 High Street, Armadale.

Mr. C. H. ROGAN, c/o. Bayer Leverkusen Ltd., 1087 High Street, Armadale.

Mr. P. FORD, c/o. Tasman Vaccine Laboratory Pty. Ltd., P.O. Box 64, Mt. Waverley.

Mr. K. J. PARSONSON, c/o. Tasman Vaccine Laboratory Pty. Ltd., P.O. Box 64, Mt. Waverley.

Mr. JOHN LITCHFIELD, c/o. Boots Pure Drug Co., 33-35 Stewart St., Richmond.

Mr. JOHN BELLWARD, c/o. Horticultural Industries Pty. Ltd., 327 Plummer Street, Port Melbourne.

Mr. JOHN SWAIN, c/o. Sears and Swain, Orange, N.S.W.

Mr. T. HARMSWORTH, Woodhouse Road, Donvale.

Mr. K. J. SIMPFENDORFER, Forestry Commission, 453 Latrobe Street, Melbourne.

Mr. D. K. RICHARDSON, Cobungra Station, Omeo.

Mr. D. WILSON, Rose River, via Cheshunt.

Mr. D. PALMER, Rose River, via Cheshunt.

Mr. G. KIDD, Rose River, via Cheshunt.



# Programme of Parades and Events, 1967

## FIRST DAY

Thursday, 21st September

Judging in Stock Sections except Classes specified for other days.  
(For dates of judging in all sections, refer to index.)

Exhibitors are advised to study the Time-table, showing times at which judging in the various Classes is to be commenced. Judging in any Class will not commence BEFORE the time specified. No warning will be given, and any competitor not present when the judge is ready to commence, will miss the opportunity to compete.

## SECOND DAY

Friday, 22nd September

Time	Class No.	Event	Ring No.
8.30 a.m.		Veterinary Inspection of horses in Three Day Event	1
9.00 a.m.	140	Saddle Ponies, over 13 and not over 14 hands (Novice)	2
9.30 a.m.	137	Pairs of Saddle Galloways, over 14.2 and under 15 hands	1
9.45 a.m.	147	Saddle Ponies, over 12 hands and not over 12.2 hands	2
10.00 a.m.	138	Pairs of Saddle Galloways, over 14 hands and not over 14.2 hands	1
10.00 a.m.	271	"Alex Morrison" Junior Jumping Contest, Table A, Group C	3
10.30 a.m.	144	Saddle Ponies, over 12 and not over 13 hands (Novice)	1
10.30 a.m.	158	Anglo-Arab Saddle Mare or Gelding	2
10.45 a.m.	196	Tradesmen's and Delivery Horses, Turnouts and Championships in the following order: Class 201, 202, 203, 204, 196, 197, 198, 199, 200	2
11.15 a.m.	104	Ridden Stallions, over 14 and under 15 hands	1
11.30 a.m.	106	Ridden Stallions, over 12.2 and not over 14 hands	1
11.45 a.m.	108	Ridden Stallions, 12.2 hands and under	1
12.00 noon	102	Ridden Stallions, 15 hands or over	1
12.00 noon	260	"Southern Cross" Jumping Competition, Table A, Group A, Part II	3
12.30 p.m.		Champion Ridden Stallion, over 14 hands	1
12.45 p.m.		Champion Ridden Stallion, 14 hands or under	1
1.00 p.m.		BELL ROCKET BELT TEAM.	
1.15 p.m.	161	Best Utility Stock Horse	1
1.15 p.m.		Champion Tradesman's Horse, Light or Medium	2
1.30 p.m.		Champion Tradesman's Horse, Heavy	2
2.00 p.m.		SOUTHERN COMMAND BAND.	
2.30 p.m.		OFFICIAL OPENING OF THE SHOW by His Excellency the Governor of Victoria, Major-General Sir Rohan Delacombe, K.C.M.G., K.B.E., C.B., D.S.O., K.St.J.	
2.50 p.m.		GRAND PARADE — Horses, Ponies, Cattle and Goats.	
3.45 p.m.		BELL ROCKET BELT TEAM.	
4.00 p.m.	1	"Sun News-Pictorial" Handicap, Trotters.	
4.15 p.m.	253	"Carlton & United Breweries" Stakes, Table A, Group A, Part I	3
4.15 p.m.	152	Saddle Ponies, not over 9 hands	1
4.15 p.m.	174,	175 & 185 Jinker Turnouts	2
4.30 p.m.	151	Saddle Ponies, not over 10 hands	1
5.00 p.m.	142	Saddle Ponies, over 13.2 and not over 14 hands	1

## Friday Night

7.00 p.m.	193	Harness Pony Turnouts, over 12 and not over 13 hands	
7.15 p.m.	190	Harness Ponies, not over 10 hands	
7.15 p.m.	266	"K. G. Luke Industries" Hit and Hurry	3
8.00 p.m.		BELL ROCKET BELT TEAM.	
8.15 p.m.		Motor Cycle Police.	
8.30 p.m.		Kings Shropshire Light Infantry Band.	
8.45 p.m.	232	Open Flag Race.	
9.15 p.m.	2	Trotting, "Paragon Printery" Handicap	

## THIRD DAY

Saturday, 23rd September

Time	Class No.	Event	Ring No.
		Three Day Event Dressage Phase — Flemington Racecourse (all day).	
8.30 a.m.	216	"Brockhoff Biscuits" Girls' Riding Competition, 12 and under 15	2
8.30 a.m.	215	"White Crow Food Products" Girls' Riding Competition, 15 and under 18	3
9.15 a.m.	231	"Good Hands" Challenge Trophy for Boys	2
9.45 a.m.	214	Ladies' Riding Competition, 18 and under 21	3
10.00 a.m.	265	"Rosella" Scurry Stakes	1
10.30 a.m.	217	"G. V. Mulder" Girls' Riding Competition, 10 and under 12	2
10.30 a.m.	213	Joan Foster Memorial Ladies' Riding Competition, 21 and over	3
11.00 a.m.	218	"Cann's" Girls' Riding Competition, under 10	2
11.30 a.m.	277	"Kodak" Inter Pony Club Teams Jumping Contest, Group E	1
11.30 a.m.	192	Harness Pony Turnouts, not over 12 hands	2
11.45 a.m.	117	Hacks, 14 stone, Novice	3
12.00 noon	236	J. & R. Lowden (Saddlers) Open Bending Race	2
12.30 p.m.	182	Harness Ponies, over 12.2 and not over 13 hands	3
12.45 p.m.	207	Decorated Business Turnout	2
12.45 p.m.	159	Palomino Hacks	3
1.00 p.m.		BELL ROCKET BELT TEAM.	
1.15 p.m.	248	"Containers Ltd." Billycan Race	2
1.15 p.m.	210	"Albion" Boys' Riding Competition, 12 and under 15	3
1.45 p.m.		PONY CLUB DISPLAY	2 & 3
2.15 p.m.		Massed Army Bands — Southern Command, Central Command and R.A.A.C.	
2.30 p.m.		GRAND PARADE — Horses, Ponies, Cattle and Goats.	
3.15 p.m.		BELL ROCKET BELT TEAM.	
3.30 p.m.		Parade of Veteran Cars.	
4.00 p.m.	252	"Sterling Nylonglife" Jumping Contest, Table A, Group A, Part I	1
4.00 p.m.	230	"Good Hands" Challenge Trophy for Girls	2
4.00 p.m.		"Homelite" Woodchopping and Sawing Contest	3
4.30 p.m.	209	"London Stores" Boys' Riding Competition, 15 and under 18	3
5.15 p.m.	212	"G. V. Mulder" Boys' Riding Competition, under 10	2
5.45 p.m.	211	"Sun News-Pictorial" Boys' Riding Competition, 10 and under 12	2
5.45 p.m.	195	Driving Test, Tradesmen's and Delivery Vehicles	3

## Saturday Night

6.00 p.m.	263	"Buckley & Nunn" Six Bars, Group A, Part II	
7.00 p.m.		GRAND PRIX DRESSAGE DEMONSTRATION by Mr. Owen Matthews and Aintree Boy.	
7.15 p.m.		Motor Cycle Police.	
7.30 p.m.		FIREWORKS.	
8.00 p.m.		Kings Shropshire Light Infantry Band.	
8.15 p.m.		BELL ROCKET BELT TEAM.	
8.30 p.m.		Massed Display by Victorian Girls' Marching Association.	
9.00 p.m.	3	Trotting, T.C.B. Handicap.	
9.15 p.m.	4	Trotting, "Coles Stores" Free-For-All.	

## Sunday, 24th September

11.00 a.m. to 4.00 p.m.		Three Day Event — Cross Country, Speed and Endurance phase, at Oaklands Hunt Club, Greenvale.	
-------------------------	--	---	--



## PROGRAMME OF PARADES AND EVENTS

## FOURTH DAY

Monday, 25th September

Time	Class No.	Event	Ring No.
8.30 a.m.		Veterinary Inspection of Horses in Three Day Event	2
9.00 a.m.		Judging of Dairy Cattle (Ayrshires, Friesians and Guernseys)	1
9.15 a.m.	208	The Men's Riding Competition, Open	2
10.00 a.m.	111	Best Equestrienne Turnout — Garryowen Trophy	2
10.00 a.m.	272	"Defender Group" Junior Jumping Contest, Table A, Group C	3
11.00 a.m.		"The Shell" Beef Cattle Herdsmen's Award	1
12.00 noon		Three Day Event — Final Phase, Show Jumping and Presentation of Prizes	3
12.30 p.m.	172	173 and 184 Buggy Turnouts	2
1.15 p.m.	163	Shetland Pony Turnout in Saddle (Riders 6 years and under)	2
1.45 p.m.	32	Ridden Arab Stallions	2
2.00 p.m.	259	"Northland" Stakes, Table A, Group A, Part II	3
2.15 p.m.	39	Arab Saddle Mare or Gelding	2
2.30 p.m.		OFFICIAL OPENING OF THE MITCHELL STAND by the Hon. G. L. Chandler, C.M.G., M.L.C., Minister of Agriculture of Victoria.	
2.30 p.m.	118	Hacks, 14 stone, Open	2
3.00 p.m.	113	Best Junior Equestrienne Turnout	2
3.30 p.m.	254	"Myer Emporium" Stakes, Table A, Group A, Part I	3
4.45 p.m.	169	Harness Horse, 15 hands or over	2
5.00 p.m.	170	Harness Galloway, over 14.2 and under 15 hands	2
5.15 p.m.	171	Harness Galloway, over 14 hands and not over 14.2	2

## Monday Night

7.00 p.m.	267	"General Motors-Holdens" Take Your Own Line, Group B.
7.45 p.m.		Motor Cycle Police.
8.00 p.m.		Kings Shropshire Light Infantry Band.
8.15 p.m.		AUSTRALIAN GOLD CUP TENT PEGGING CHAMPIONSHIP.
8.45 p.m.	128	Teams of Four Hacks.
8.45 p.m.	249	The Billycan Race.

## FIFTH DAY

Tuesday, 26th September

9.00 a.m.	105	Harness Stallions, over 14 and under 15 hands	1
9.00 a.m.	145	Saddle Ponies, over 12.2 and not over 13 hands	3
9.15 a.m.	107	Harness Stallions, over 12.2 and not over 14 hands	1
9.30 a.m.	103	Harness Stallions, 15' hands or over	1
9.30 a.m.	146	Saddle Ponies under 13 hands, Rider 14 years or under	3
9.45 a.m.	112	Best Intermediate Equestrienne Turnout	1
10.15 a.m.	275	Qualified Hunters' Plate Group D	3
10.45 a.m.	262	"Sagar Saddlery Supplies" One Round Stakes, Table A, Group A, Part II	2
11.00 a.m.	143	Saddle Ponies, over 13 hands and not over 13.2	3
11.30 a.m.	121	Hacks, 10 stone, Novice	3
12.00 noon	269	"Coles Stores" Fault and Out Relay, Group B	2
12.30 p.m.		MUSICAL RIDE BY VICTORIA MOUNTED POLICE	1
1.00 p.m.		BELL ROCKET BELT TEAM.	
1.15 p.m.	258	"Olympic Tyre" Top Score Stakes, Group A, Part I	2

Time	Class No.	Event	Ring No.
1.30 p.m.	164	Shetland Pony Turnout in Saddle, Riders 6 years and not over 10 years	3
1.45 p.m.		PRESENTATION OF SASHES TO DRESSAGE WINNERS	1
2.00 p.m.		Massed Army Bands — Southern Command, Central Command and R.A.A.C.	
2.15 p.m.	5	Trotting "Qantas" Handicap.	
2.30 p.m.		GRAND PARADE — Horses, Ponies, Cattle and Goats.	
3.15 p.m.		BELL ROCKET BELT TEAM.	
3.30 p.m.	119	Hacks, 12 stone, Novice.	1
3.30 p.m.	6	Trotting, Three Years Old Handicap (1st Division).	
3.45 p.m.	6	Trotting, Three Years Old Handicap (2nd Division).	
3.45 p.m.	270	"Gilbey's" Knock Out Stakes	2
4.00 p.m.	2	"E. B. May" Utility Dog Trial (4 competitors)	3
4.15 p.m.	122	Hacks, 10 stone, Open	1
5.00 p.m.	136	Gentleman's Galloway Hack	1
5.00 p.m.	239	"Ascot Day Nursery" Junior Bending Race	2

## Tuesday Night

6.30 p.m.	179	Gentleman's Driving Test.
7.15 p.m.		AUSTRALIAN GOLD CUP TENT PEGGING CHAMPIONSHIP.
8.00 p.m.		BELL ROCKET BELT TEAM.
8.15 p.m.		VOLKSWAGEN CLUB DISPLAY.
8.30 p.m.		HIGHLAND BANDS & DANCERS.
9.00 p.m.	7	Trotting, "Johnnie Walker" Handicap.
9.15 p.m.	279	"Craven Filter" Section Four Jumping Contest, Group E.

## SIXTH DAY

Wednesday, 27th September

9.00 a.m.	148	Saddle Ponies, over 11.2 and not over 12 hands	1
9.15 a.m.	127	Pairs, 10 stone Hacks	3
9.30 a.m.	150	Saddle Ponies, not over 11 hands	1
10.00 a.m.	162	Pony Turnout in Saddle, not over 12 hands	1
10.00 a.m.	276	"Coney Island" Qualified Hunters' Plate, Group D	3
10.15 a.m.	261	"Land Rover" Jumping Competition, Table A, Group A, Part II	2
10.45 a.m.	247	Wheelbarrow Race	1
11.15 a.m.		CHAMPION HARNESS STALLION, over 14 hands	3
11.30 a.m.	129	Colonel A. V. Pope Cup	1
11.30 a.m.	187	Viceroy Turnouts, 13 hands or under	3
12.00 noon	256	"The Age" Puissance Championship, Group A, Part I	2
12.00 noon	110	Shetland Pony Stallions in Harness	3
12.15 p.m.	109	Pony Stallions in Harness, 12.2 hands and under	3
12.30 p.m.	149	Saddle Ponies, over 11 hands and not over 11.2	1
12.45 p.m.		CHAMPION HARNESS STALLION, 14 hands and under	3
12.45 p.m.		CHAMPION SADDLE GALLOWAY (Sir Norman Myer Trophy)	1
1.00 p.m.		BELL ROCKET BELT TEAM.	
1.15 p.m.	120	Hacks, 12 stone, Open	1
1.45 p.m.		MUSICAL RIDE BY VICTORIA MOUNTED POLICE	3
2.15 p.m.	8	Trotting, The Wednesday Handicap.	
2.30 p.m.		GRAND PARADE — Horses, Ponies, Cattle and Goats.	
3.15 p.m.		BELL ROCKET BELT TEAM.	
3.30 p.m.	189	Harness Ponies, over 10 and not over 11 hands	1
3.30 p.m.	273	"Barastoc" Junior Jumping Championship, Group C	2



## PROGRAMME OF PARADES AND EVENTS

Time	Class No.	Event	Ring No.
3.45 p.m.	188	Harness Ponies, over 11 and not over 12 hands	1
4.00 p.m.		McClures' Restaurant Woodchop Race — Tasmania versus the Rest of Australia	3
4.15 p.m.	183	Harness Ponies, over 12 hands and not over 12.2	1
4.30 p.m.	180	Harness Ponies, over 13.2 and not over 14 hands	1
4.30 p.m.	2	"E. B. May" Utility Dog Trial (4 Competitors)	3
4.45 p.m.	141	Saddle Ponies, 13 hands and not over 14 hands, Riders 16 or under	1
4.45 p.m.	191	Harness Pony Turnouts, not over 10 hands	2
5.00 p.m.	178	Ladies' Driving Test	2
5.15 p.m.	168	Harness Driving Test	2

## Wednesday Night

7.00 p.m.		AUSTRALIAN GOLD CUP TENT PEGGING CHAMPIONSHIP.
7.30 p.m.		BELL ROCKET BELT TEAM.
7.45 p.m.		VOLKSWAGEN CLUB DISPLAY.
8.00 p.m.		MASSED DISPLAY BY VICTORIAN GIRLS' MARCHING ASSOCIATION.
8.30 p.m.		Motor Cycle Police.
8.45 p.m.	9	Trotting, "A.W.A. Radlola" Handicap.
9.00 p.m.	280	"Henderson's Springs" Section Four Jumping Contest, Group E

## SEVENTH DAY

## Thursday, 28th September

9.00 a.m.	156	Pairs Saddle Ponies, not over 11 hands	1
9.00 a.m.	225	Ladies' Riding Competition, over obstacles, 18 years and over	3
9.15 a.m.	155	Pairs Saddle Ponies, over 11 and not over 12 hands	1
9.45 a.m.	153	Pairs Saddle Ponies, over 13 and not over 14 hands	1
10.15 a.m.	226	"Myer Emporium" Ladies Riding Competition, over obstacles, 15 and under 18 years	3
10.30 a.m.	154	Pairs of Saddle Ponies, over 12 and not over 13 hands	1
10.30 a.m.	257	"A.N.Z. Bank" Grand Prix for Jumping, Table A, Group A, Part I—FIRST ROUND	2
11.15 a.m.	157	Teams of 4 Saddle Ponies, not over 14 hands	1
11.15 a.m.		ALICE LAIDLAW MEMORIAL TROPHY	3
11.45 a.m.		CHAMPION SADDLE HORSE, "Geo. Adams Trophy"	3
11.45 a.m.	274	"Hedges & Bell" Hunt Club Teams Jumping Contest, Group D	1 & 2
12.00 noon	194	Novelty Miniature Turnout in Harness	3
12.45 p.m.	181	Harness Ponies, over 13 hands and not over 13.2	3
1.00 p.m.		BELL ROCKET BELT TEAM.	
1.00 p.m.	160	Mounted Police Turnout	1
1.15 p.m.		Champion Saddle Pony	3
1.15 p.m.	257	"A.N.Z. Bank" Grand Prix for Jumping, Table A, Group A, Part I — SECOND ROUND	2
1.30 p.m.		Champion Harness Horse, 15 hands and over	3
1.45 p.m.		Champion Harness Galloway	3
1.45 p.m.	10	Trotting, "The Australian Watching Co. Pty. Ltd." Handicap.	
2.00 p.m.		MASSED ARMY BANDS — Southern and Central Commands, and R.A.A.C.	
2.15 p.m.		GRAND PARADE — Horses, Ponies, Cattle and Goats.	
3.00 p.m.		BELL ROCKET BELT TEAM.	
3.15 p.m.		Champion Harness Pony	1
3.15 p.m.		MUSICAL RIDE BY VICTORIA MOUNTED POLICE	2
3.15 p.m.	206	Driving Test — Four Horse Teams	3
3.45 p.m.		AUSTRALIAN GOLD CUP TENT PEGGING CHAMPIONSHIP.	

4.15 p.m.	115	Boys' Intermediate Equestrian Turnout	1
4.30 p.m.	1	"Broken Hill Proprietary" Open Sheep Dog Trial (6 competitors)	2 & 3

## Thursday Night

6.30 p.m.	176	Viceroy Turnouts, 15 hands or over	3
	177	Viceroy Turnouts, over 14 and under 15 hands	3
	186	Viceroy turnouts, not over 14 hands	3
6.45 p.m.	238	The Ladies' Bending Race	1
7.15 p.m.		BELL ROCKET BELT TEAM.	
7.30 p.m.		GRAND PARADE — Horses, Ponies, Cattle and Goats.	
8.15 p.m.		Woodchopping, "T.A.A." Australasian Teams Race.	
8.30 p.m.		GRAND PRIX DRESSAGE — Mr. Owen Matthews and Aintree Boy.	
8.45 p.m.		FIREWORKS.	
9.15 p.m.		Display by METROPOLITAN FIRE BRIGADE.	
9.30 p.m.	11	Trotting, The "George Adams (Tattersall)" Free-For-All.	

## EIGHTH DAY

## Friday, 29th September

9.00 a.m.	223	"George's" Team Riding Competition, 15 and under 18	1
9.00 a.m.	116	Boys' and Girls' Junior Equestrian Turnout	3
10.00 a.m.	268	The Jig Saw Jumping Competition, Group B	2
10.15 a.m.	114	Esquire Equestrienne Turnout	1
10.30 a.m.		Best Boy Rider under 18 (Classes 209, 210, 211 and 212)	3
10.40 a.m.		Best Girl Rider under 15 (Classes 216, 217 and 218)	3
10.50 a.m.		Best Girl Rider under 18 (Classes 215, 216, 217 and 218)	3
11.00 a.m.	1	Sheaf Tossing, Novice	3
11.30 a.m.	125	Pairs, 14 stone Hacks	1
11.30 a.m.	221	Pair Riding Competition, under 15	2
12.15 p.m.	126	Pairs of 12 stone Hacks	1
12.30 p.m.	2 & 3	Sheaf Tossing, Open and Victorian Championship	3
12.45 p.m.	240	"Black and White Whisky" Rescue Race	1
1.00 p.m.	278	"Rothmans" Invitation Stakes, Table A, Group E	2
1.00 p.m.		BELL ROCKET BELT TEAM.	
2.00 p.m.	12	Trotting, "Herbert Adams Cakes" Handicap.	
2.15 p.m.		MASSED ARMY BANDS — Southern and Central Commands and R.A.A.C.	
2.30 p.m.		GRAND PARADE — Horses, Ponies, Cattle and Goats.	
3.15 p.m.		BELL ROCKET BELT TEAM.	
3.30 p.m.	124	Gentleman's Hack	1
3.30 p.m.	234	"Pennant Products" Ladies' Flag Race	3
3.45 p.m.	264	"McEwan's" Top Score Stakes, Group A, Part II	3
4.15 p.m.	189	Teams of Four Galloway Hacks	1
4.45 p.m.	123	Lady's Hack	1
5.00 p.m.	237	Gentlemen's Bending Race	3
5.30 p.m.	250	Ball Race	3

## Friday Night

7.00 p.m.		VOLKSWAGEN CLUB DISPLAY.
7.30 p.m.		OBEDIENCE DOGS DEMONSTRATION.
8.00 p.m.	13	Trotting, "MacDonald's Kiddieland Amusements" Free-For-All (Trotters)
8.15 p.m.		BELL ROCKET BELT TEAM.
8.30 p.m.		Massed Army Bands—Southern Command, Central Command & R.A.A.C.
8.45 p.m.	255	"National Bank" Six Bars Jumping, Group A, Part I



## PROGRAMME OF PARADES AND EVENTS

## NINTH DAY

Saturday, 30th September

Time	Class No.	Event	Ring No.
8.15 a.m.	220	"National Bank Savings Bank" Pair Riding Competition, 15 and under 18	2
9.30 a.m.	244	"Vipond Paints" Boys' Junior Musical Chairs	1
9.30 a.m.	227	"S.P.C. Frums" Girls' Riding Competition, over obstacles, 12 and under 15	3
10.15 a.m.	219	"Ha Wa Custard Powder" Pair Riding Competition, 18 and over	2
10.15 a.m.	229	"Leviathan" Boys' Riding Competition, over obstacles, 12 and under 15	3
10.30 a.m.	241	"Guests Biscuits" Rescue Race	1
11.00 a.m.	245	"Giant Brand Licorice" Girls' Junior Musical Chairs	2
11.00 a.m.	228	Boys' Riding Competition, over obstacles, 15 and under 18	3
11.45 a.m.		GRAND PARADE — Horses, Ponies, Cattle and Goats.	
12.30 p.m.	222	Senior Team Riding Competition, 18 and over	1
12.30 p.m.	235	"V.E.B." Victorian Junior Flag Race Championship	2
12.30 p.m.	224	"Streets Ice Cream" Team Riding Competition, 12 and under 15	3
1.00 p.m.	246	Sack Race	2
1.30 p.m.	243	"Proud's" Gentlemen's Musical Chairs	3
2.00 p.m.		BELL ROCKET BELT TEAM.	
2.30 p.m.		to	
4.30 p.m.		CHILDREN'S CARNIVAL.	
5.00 p.m.		BELL ROCKET BELT TEAM.	
5.30 p.m.	251	Apple Race.	
6.00 p.m.	242	Musical Chairs for Ladies.	
6.30 p.m.	233	"Pennant Products" Gentlemen's Flag Race.	

## Saturday Night

7.00 p.m.		AUSTRALIAN GOLD CUP TENT PEGGING CHAMPIONSHIP.
7.45 p.m.		Motor Cycle Police.
8.00 p.m.		BELL ROCKET BELT TEAM.
8.15 p.m.	14	Trotting. "Four N Twenty" Handicap.
		Trotters.
8.30 p.m.		MASSED HIGHLAND BANDS.
9.15 p.m.	15	Trotting. "Craven Filter" Free-For-All.
9.30 p.m.		FIREWORKS.

## CENTENARY HALL EVENTS

NO ADMISSION CHARGE

Thursday, 21st September

10.00 a.m.	Service Bands.
10.30 a.m.	Sheep Shearing Demonstrations.
11.20 a.m.	Service Bands.
11.50 a.m.	Sheep Shearing Demonstrations.
1.30 p.m.	Service Bands.
2.00 p.m.	Sheep Shearing Demonstrations.
2.30 p.m.	Service Bands.
3.00 p.m.	Sheep Shearing Demonstrations.
3.30 p.m.	Service Bands.
4.00 p.m.	Sheep Shearing Demonstrations.

Friday, 22nd September

9.30 a.m.	Draw for Competitors for The Australian Strong Wool Shearing Contest.
10.30 a.m.	The Australian Strong Wool Shearing Contest—Heat 1.
11.00 a.m.	The Australian Strong Wool Shearing Contest—Heat 2.
11.30 a.m.	The Australian Strong Wool Shearing Contest—Heat 3.
1.00 p.m.	Draw for Competitors for The Australian Strong Wool Shearing Contest.
2.00 p.m.	The Australian Strong Wool Shearing Contest—Heat 4.
2.30 p.m.	The Australian Strong Wool Shearing Contest—Heat 5.
2.30 p.m.	Draw for Competitors for The Australian Strong Wool Shearing Contest.
3.00 p.m.	The Australian Strong Wool Shearing Contest—Heat 6.
3.30 p.m.	The Australian Strong Wool Shearing Contest—Heat 7.

4.00 p.m.	The Australian Strong Wool Shearing Contest—Heat 8.
4.30 p.m.	The Australian Strong Wool Shearing Contest—Heat 9.
5.00 p.m.	The Australian Strong Wool Shearing Contest—Heat 10.
7.00 p.m.	Highland Dancing.
7.30 p.m.	Shearing of Sheep in Commercial Display.
8.00 p.m.	Highland Dancing.
8.30 p.m.	Shearing of Sheep in Commercial Display.

Saturday, 23rd September

9.00 a.m.	Draw for Competitors for The Australian Strong Wool Shearing Contest.
10.30 a.m.	The Australian Strong Wool Shearing Contest—Heat 11.
11.00 a.m.	The Australian Strong Wool Shearing Contest—Heat 12.
11.30 a.m.	The Australian Strong Wool Shearing Contest—Heat 13.
12.00 noon	The Australian Strong Wool Shearing Contest—Heat 14.
1.00 p.m.	"Interflora" Floral Art Demonstration.
2.15 p.m.	The Australian Strong Wool Shearing Contest—Final. To be followed by the Presentation of Prizes.
3.30 p.m.	Victorian Egg Board—Egg Packing Competition—Heat.
3.45 p.m.	Victorian Egg Board—Egg Packing Competition—Heat.
4.00 p.m.	Victorian Egg Board—Egg Packing Competition—Heat.
4.30 p.m.	"Interflora" Floral Art Demonstrations.
5.00 p.m.	Sheep Shearing Demonstrations.
6.30 p.m.	"Interflora" Floral Art Demonstrations.
7.00 p.m.	Victorian Egg Board—Egg Packing Competition—Heat.
7.15 p.m.	Victorian Egg Board—Egg Packing Competition—Heat.
7.30 p.m.	Victorian Egg Board—Egg Packing Competition—Heat.
8.00 p.m.	Victorian Egg Board—Presentation of Prizes for Commercial Egg Classes.

Monday, 25th September

10.00 a.m.	Shearing of Romney Marsh Sheep.
11.00 a.m.	Dow Chemical (Aust.) Pty. Ltd. Film—"Let the Grass Grow".
11.30 a.m.	Sheep Shearing Demonstrations.
12.30 p.m.	Draw for Competitors in the Senior Young Farmers Teams Section Shearing Competition.
1.00 p.m.	Senior Young Farmers Shearing Competition—Teams Section—1st Heat.
1.30 p.m.	Senior Young Farmers Shearing Competition—Teams Section—2nd Heat.
2.00 p.m.	Senior Young Farmers Shearing Competition—Teams Section—3rd Heat.
2.30 p.m.	Senior Young Farmers Shearing Competition—Teams Section—1st Semi Final (1st and 4th).
3.00 p.m.	Senior Young Farmers Shearing Competition—Teams Section—2nd Semi Final (2nd and 3rd).
3.45 p.m.	Senior Young Farmers Shearing Competition—Teams Section—Final.
4.15 p.m.	Presentation of Prizes by Miss Show Girl.
6.45 p.m.	Sheep Shearing Demonstrations.
7.00 p.m.	Service Bands.
7.30 p.m.	Highland Dancing.
8.00 p.m.	Service Bands.
8.20 p.m.	Sheep Shearing Demonstrations.
8.30 p.m.	Highland Dancing.

Tuesday, 26th September

9.30 a.m.	Draw for Competitors in Senior Young Farmers Shearing Competitions—Novice and Open Events.
10.00 a.m.	Senior Young Farmers Shearing Competition—Novice Section.
10.30 a.m.	Senior Young Farmers Shearing Competition—Novice Section.
11.00 a.m.	Senior Young Farmers Shearing Competition—Novice Section.
11.30 a.m.	Dow Chemical (Aust.) Pty. Ltd.—Film—"Let the Grass Grow".
1.00 p.m.	Senior Young Farmers Shearing Competition—Open Section.
2.00 p.m.	Senior Young Farmers Shearing Competition—Open Section.
3.00 p.m.	Senior Young Farmers Shearing Competition—Open Section.
3.45 p.m.	Presentation of Prizes in the Senior Young Farmers Shearing Competitions.
4.00 p.m.	Sheep Shearing Demonstrations.
4.15 p.m.	Dow Chemical (Aust.) Pty. Ltd.—Film—"Let the Grass Grow".



## PROGRAMME OF PARADES AND EVENTS

6.45 p.m. Sheep Shearing Demonstrations.  
7.00 p.m. Highland Dancing.  
7.30 p.m. Service Bands.  
7.45 p.m. Highland Dancing.  
8.15 p.m. Sheep Shearing Demonstrations.  
8.20 p.m. Irish Dancing.  
8.35 p.m. Service Bands.  
8.50 p.m. Irish Dancing.

## Wednesday, 27th September

9.00 a.m. Draw for Competitors in the "Mobil" Teams Shearing Competition.  
10.00 a.m. "Mobil" Teams Shearing Competition—Heats.  
10.45 a.m. "Mobil" Teams Shearing Competition—Heats.  
11.30 a.m. "Mobil" Teams Shearing Competition—Heats.  
12.00 noon Dow Chemical (Aust.) Pty. Ltd.—Film—"Let the Grass Grow".  
1.00 p.m. Draw for Competitors in the "Mobil" Teams Shearing Competition—Semi-Finals and Final.  
2.00 p.m. "Mobil" Teams Shearing Competition—Semi-Final 1.  
2.45 p.m. "Mobil" Teams Shearing Competition—Semi-Final 2.  
3.30 p.m. "Mobil" Teams Shearing Competition—Final.  
4.30 p.m. Presentation of Prizes in the "Mobil" Teams Shearing Competition.  
6.45 p.m. Sheep Shearing Demonstrations.  
7.00 p.m. Irish Dancing.  
7.30 p.m. Sheep Shearing Demonstrations.  
8.00 p.m. Irish Dancing.  
8.20 p.m. Sheep Shearing Demonstrations.

## Thursday, 28th September

9.00 a.m. Draw for Competitors in the "Mobil" Shearing Championship of Victoria.  
10.00 a.m. "Mobil" Shearing Championship of Victoria—Heats.  
11.00 a.m. "Mobil" Shearing Championship of Victoria—Heats.  
11.30 a.m. "Mobil" Shearing Championship of Victoria—Heats.  
1.00 p.m. Draw for Competitors in the "Mobil" Shearing Championship of Victoria.  
1.00 p.m. "Interflora" Floral Art Demonstrations.  
2.00 p.m. "Mobil" Shearing Championship of Victoria—Heats.  
2.00 p.m. Draw for Competitors in the "Mobil" Shearing Championship of Victoria.  
3.30 p.m. "Mobil" Shearing Championship of Victoria—Heats.  
4.00 p.m. "Mobil" Shearing Championship of Victoria—Heats.  
4.30 p.m. "Mobil" Shearing Championship of Victoria—Heats.  
5.00 p.m. "Interflora" Floral Art Demonstrations.  
6.45 p.m. "Interflora" Floral Art Demonstrations.  
7.00 p.m. Service Bands.  
7.20 p.m. Sheep Shearing Demonstrations.  
7.30 p.m. Victorian Egg Packing Competitions—Semi-Final.  
7.45 p.m. Victorian Egg Packing Competitions—Semi-Final.  
8.00 p.m. Victorian Egg Packing Competitions—Final.  
8.30 p.m. Presentation of Prizes in the Victorian Egg Board Packing Competition.

## Friday, 29th September

9.30 a.m. Draw for Competitors in the "Mobil" Shearing Championship of Victoria.  
10.30 a.m. "Mobil" Shearing Championship of Victoria—Heats.  
11.30 a.m. Dow Chemical (Aust.) Pty. Ltd.—Film—"Let the Grass Grow".  
1.00 p.m. Draw for Competitors in the "Mobil" Shearing Championship of Victoria.  
2.00 p.m. "Mobil" Shearing Championship of Victoria—Heats.  
2.00 p.m. Draw for Competitors in the "Mobil" Shearing Championship of Victoria.  
3.30 p.m. "Mobil" Shearing Championship of Victoria—Heats.  
7.00 p.m. Sheep Shearing Demonstrations.  
7.15 p.m. Highland Dancing.  
7.45 p.m. Sheep Shearing Demonstrations.  
8.00 p.m. Highland Dancing.

## Saturday, 30th September

9.30 a.m. Draw for Competitors in the "Mobil" Shearing Championship of Victoria.  
10.30 a.m. "Mobil" Shearing Championship of Victoria—Heats.  
12.00 noon Dow Chemical (Aust.) Pty. Ltd.—Film—"Let the Grass Grow".

1.00 p.m. Draw for Finalists in the "Mobil" Shearing Championship of Victoria.  
2.15 p.m. "Mobil" Shearing Championship of Victoria—Final to be followed by the Presentation of Prizes.  
4.30 p.m. Dow Chemical (Aust.) Pty. Ltd.—Film—"Let the Grass Grow".  
5.00 p.m. Sheep Shearing Demonstrations.  
7.15 p.m. Sheep Shearing Demonstrations.  
7.30 p.m. Irish Dancing.  
8.00 p.m. Sheep Shearing Demonstrations.  
8.10 p.m. Irish Dancing.  
8.30 p.m. Presentation to Dancers.

## LIST OF MEETINGS AND DINNERS

SPECIAL NOTE: Applications for the use of Meeting Rooms or Council Luncheon Room on the Show Grounds must be in the hands of the Director, of the Royal Agricultural Society of Victoria, Show Grounds, Ascot Vale, by the end of June each year.

## WEDNESDAY, 20th SEPTEMBER

4.00 p.m. The United Stud Beef Cattle Breeders' Association of Victoria—Cocktail Party in R.A.S. Sheep Club, Lennon Avenue, Show Grounds.  
6.00 p.m. The Beef Shorthorn Society of Australia—Annual Meeting of Victorian Members in Administrative Building, Show Grounds.  
8.00 p.m. The Australian Poll Hereford Society—Annual Meeting of Victorian Members in No. 2 Meeting Room, 2nd Floor, Members' Stand.

## THURSDAY, 21st SEPTEMBER

3.30 p.m. The Red Poll Cattle Breeders' Association of Australia (Victorian Branch)—Afternoon Tea in R.A.S. Sheep Club, Lennon Avenue at Show Grounds.  
6.30 p.m. Dinner to Miss Show Girl Finalists in Members' Grand Stand Dining Room at Show Grounds.  
7.30 p.m. The Australian Hereford Society—Annual Dinner/Dance, Hotel Australia, Collins Street, Melbourne.  
7.30 p.m. Murray Grey Beef Cattle Society—Annual Meeting in T.C.B. Board Room, 1st Floor, Members' Stand.  
8.00 a.m. The Beef Shorthorn Society of Australia—Council Meeting in No. 2 Meeting Room, R.A.S. Sheep Club, Lennon Avenue, Show Grounds.

## FRIDAY, 22nd SEPTEMBER

9.30 a.m. The Red Poll Cattle Breeders' Association of Australia (Victorian Branch)—Annual Meeting of Members in No. 1 Meeting Room, R.A.S. Sheep Club, Lennon Avenue, Showgrounds.  
9.30 a.m. Commonwealth Clydesdale Horse Society (Federal Council)—Annual Meeting in Administrative Building at Show Grounds.  
11.15 a.m. Australian Hereford Society (Southern Branch)—General Meeting of Members in No. 2 Meeting Room, 2nd Floor, Members' Stand.  
2.00 p.m. The Arab Horse Society of Australasia—Council Meeting in No. 2 Meeting Room, 2nd Floor, Members' Stand.  
2.00 p.m. The Angus Society of Australia—Annual Meeting of Victorian Members in No. 1 Meeting Room, R.A.S. Sheep Club, Lennon Avenue, Show Grounds.  
4.00 p.m. The Murray Grey Beef Cattle Society—Social Gathering of Members and Friends in R.A.S. Sheep Club, Lennon Avenue, Show Grounds.  
6.00 p.m. The Australian Poll Hereford Society—Dinner/Dance at Palm Lake Motel, 52 Queens Road, Melbourne.  
6.30 p.m. The Australian Pig Society (Victorian Branch)—Dinner at Hotel Federal, 547 Collins Street, Melbourne.  
6.30 p.m. Commonwealth Clydesdale Horse Society (Victorian Branch)—Members and Friends Dinner in Police Association Buildings, McKenzie Street, off Russell Street near Victoria Street.



## PROGRAMME OF PARADES AND EVENTS

- 6.30 p.m. The Goat Breeders' Society of Australia (Victorian Branch)—Buffet Dinner at R.A.S. Sheep Club, Lennan Avenue, Show Grounds.
- 6.30 p.m. The Beef Shorthorn Society of Australia—Dinner/Dance in Roof Garden, Royal Automobile Club of Victoria, 123 Queen Street, Melbourne.
- 7.00 p.m. The Angus Society of Australia—Dinner/Dance at Hotel Windsor, 115 Spring Street, Melbourne.

## SATURDAY, 23rd SEPTEMBER

- 10.00 a.m. The Australian Society of Breeders of British Sheep (Victorian Branch)—Annual Meeting in R.A.S. Sheep Club, Lennan Avenue, Show Grounds.
- 10.30 a.m. The Poll Shorthorn Society of Australasia (Victorian Branch)—Annual Meeting in T.C.B. Board Room, 1st Floor, Members' Stand.
- 10.30 a.m. The Angus Society of Australia Herd Improvement Group Meeting in No. 2 Meeting Room, 2nd Floor, Members' Stand.
- 7.00 p.m. The Australian Pig Society (Victorian Branch)—Annual Meeting in R.A.S. Sheep Club, Lennan Avenue, Show Grounds.
- 8.00 p.m. Commonwealth Clydesdale Horse Society (Victorian Branch)—Annual Meeting in No. 2 Meeting Room, 2nd Floor, Members' Stand.

## SUNDAY, 24th SEPTEMBER

- 10.30 a.m. The Goat Breeders' Society of Australia—Federal Council Meeting in No. 2 Meeting Room, 2nd Floor, Members' Stand.

## MONDAY, 25th SEPTEMBER

- 10.00 a.m. Australian Pony Clubs—Council Meeting in No. 2 Meeting Room, 2nd Floor, Members' Stand.
- 6.30 p.m. The Australian Illawarra Shorthorn Society (Victorian Branch)—Annual Dinner followed by Annual General Meeting of Members at Ardmillan House, 1 Ardmillan Road, Moonee Ponds.
- 7.00 p.m. Australian Jersey Herd Society (Victorian Branch)—Annual Dinner/Dance in Council Luncheon Room at Show Grounds.
- 7.00 p.m. Australian Society of Breeders of British Sheep (Victorian Branch)—Dinner/Dance at Hotel Australia, Collins Street, Melbourne.
- 7.00 p.m. The Dairy Shorthorn Association of Australia—Dinner/Dance at Ardmillan House, 1 Ardmillan Road, Moonee Ponds.
- 8.00 p.m. The Arab Horse Society of Australasia (Victorian Members)—Meeting and Picture Night in No. 2 Meeting Room, 2nd Floor, Members' Stand.
- 8.00 p.m. Equestrian Federation of Australia, Federal Council Delegates only, meeting in Administrative Building, Show Grounds.

## TUESDAY, 26th SEPTEMBER

- 9.00 a.m. The Border Leicester Sheep Breeders' Association—Annual Meeting in R.A.S. Sheep Club, Lennan Avenue, Show Grounds.
- 10.00 a.m. Farm Competition Association—Annual Meeting in T.C.B. Board Room, 1st Floor, Members' Stand.
- 10.00 a.m. Meeting of Sheep Stewards in R.A.S. Sheep Club, Lennan Avenue, Show Grounds.
- 10.00 a.m. The Ryeland Sheep Breeders' Association of Australia—General Meeting of Victorian Branch Members in Ryeland Breeders' Hut at Show Grounds.
- 10.00 a.m. Victorian Romney Marsh Breeders' Association—Morning Tea in No. 2 Meeting Room, R.A.S. Sheep Club, Lennan Avenue, at Show Grounds.
- 11.00 a.m. Australian Illawarra Shorthorn Society—Meeting of Victorian Committee in No. 2 Meeting Room, 2nd Floor, Members' Stand.
- 12.00 noon. The Guernsey Cattle Society of Australia (Victorian Branch)—Annual and Committee Meetings in T.C.B. Board Room, 1st Floor, Members' Stand.
- 1.00 p.m. The Friesian Cattle Club of Australia (Victorian Branch)—Annual General Meeting followed by Meeting of Committee at Friesian Cattle Club Building, 504 Racecourse Road, Flemington.

- 1.30 p.m. The Southdown Breeders' Association of Victoria—Annual Meeting in No. 1 Meeting Room in R.A.S. Sheep Club, Lennan Avenue, Show Grounds.
- 2.00 p.m. Suffolk Sheep Breeders' Association of Australia—Annual Meeting in No. 2 Meeting Room, 2nd Floor, Members' Stand.
- 2.30 p.m. Cheviot Sheep Breeders' Association of Australia (Victorian Committee)—Annual Meeting in T.C.B. Board Room, 1st Floor, Members' Stand.
- 6.00 p.m. The Friesian Cattle Club of Australia (Victorian Branch)—Dinner/Dance at the Fiesta Cabaret, Barkly Street, Footscray.
- 6.30 p.m. The Guernsey Cattle Society of Australia (Victorian Branch)—Dinner/Dance in Council Luncheon Room at Show Grounds.
- 7.00 p.m. Cheviot Sheep Breeders' Association of Australia (Federal Council)—Meeting in No. 2 Meeting Room, R.A.S. Sheep Club, Lennan Avenue, Show Grounds.
- 7.00 p.m. The Dairy Shorthorn Association of Australia—Annual Meeting in No. 2 Meeting Room, 2nd Floor, Members' Stand.
- 7.30 p.m. Australian Jersey Herd Society (Victorian Branch)—Annual General Meeting in T.C.B. Board Room, 1st Floor, Members' Stand.
- 7.30 p.m. Victorian Dorset Horn Breeders' Association—Annual Meeting in No. 1 Meeting Room, R.A.S. Sheep Club, Lennan Avenue, Show Grounds.

## WEDNESDAY, 27th SEPTEMBER

- 9.30 a.m. The Ayrshire Cattle Society of Australia (Victorian Branch)—Annual and Committee Meetings in No. 2 Meeting Room, 2nd Floor, Members' Stand.
- 1.00 p.m. The Ayrshire Cattle Society of Australia (Federal Council)—Annual Meeting in Ayrshire Kiosk.
- 3.30 p.m. The Perendale Sheep Society of New Zealand (inc.)—Meeting of Australian Members in R.A.S. Sheep Club, Lennan Avenue, Show Grounds.
- 5.00 p.m. The Australian Society of Breeders of British Sheep (Federal Council)—Meeting in Administrative Building at Show Grounds.
- 6.00 p.m. The Equestrian Federation of Australia (Victorian Branch) and Victorian Light Horse Association—Annual Dinner in Council Luncheon Room at Show Grounds.
- 6.30 p.m. Ayrshire Cattle Society (Victorian Branch)—Dinner/Dance at Ardmillan House, 1 Ardmillan Road, Moonee Ponds.
- 7.00 p.m. The Victorian Dorset Horn Breeders Association and the Australian Poll Dorset Association—Dinner/Dance at Hotel Australia, Collins Street, Melbourne.

## THURSDAY, 28th SEPTEMBER

- 10.00 a.m. The Poll Dorset Association—Annual Meeting in R.A.S. Sheep Club, Lennan Avenue, Show Grounds.
- 1.30 p.m. The Victorian Working Sheep Dog Association—Annual Meeting followed by Meeting of Council in No. 2 Meeting Room, 2nd Floor, Members' Stand.
- 2.00 p.m. The Poll Dorset Association—Council Meeting in R.A.S. Sheep Club, Lennan Avenue, Show Grounds.

## FRIDAY, 29th SEPTEMBER

- 10.00 a.m. Australian National Kennel Council—Conference in R.A.S. Sheep Club, Lennan Avenue, Show Grounds.
- 8.00 p.m. The Australian Pony Stud Book Society (Victorian Branch)—Annual Meeting in T.C.B. Room, 1st Floor, Members' Stand.

## SATURDAY, 30th SEPTEMBER

- 4.00 p.m. Kennel Control Council—Cocktail Party in Council Luncheon Room at Show Grounds.
- 6.00 p.m. to
- 8.00 p.m. The Australian Palomina Horse Breeders' Association—Meeting of Members in No. 2 Meeting Room, 2nd Floor, Members' Stand.



# HORSES

## CONDITIONS OF ENTRY

Entries will only be received subject to the rules and regulations of the Society and the decisions of the Council. All exhibits must be the bona fide property of the exhibitor or held by the exhibitor under a written lease recognised by the Society at the time of entry.

Entries are accepted on the distinct understanding that stock may not be removed from the Show Grounds until after 11 p.m. on Saturday, 30th September.

Unless authorised by the Society no live stock will be permitted to enter the Grounds other than those entered for exhibition.

No exhibit may be entered in more than one ordinary class unless otherwise stated at the head of the section. Sweepstakes, special classes or championship prizes do not count as ordinary classes. Throughout the schedule special classes are denoted with a star (\*). Should an exhibit be incorrectly entered in more than one ordinary class such exhibit shall be deemed ineligible to compete in any class other than the first in which its name or particulars appear in the Show Catalogue.

The Council reserves the right to reject at any time any entry or prohibit any person or animal from competing in any class.

When a Special Prize is not in a numbered class, a separate entry is not required. No entry can be changed after entries close.

All entries must be made in writing on forms supplied by the Society. Entries for Horse and Contest Sections, except Trotting, must be in the hands of the Director, at his office, Show Grounds, Epsom Road, Ascot Vale, W.2, on or before Tuesday, 20th June, at 4.30 p.m. Entry fee must accompany each entry. Performance forms for all horses, galloways or ponies (except Clydesdales and Farm and Lorry Horses) must also accompany the entry form.

EVERY ANIMAL ENTERED MUST BE EXHIBITED UNLESS A CERTIFICATE SIGNED BY THE OWNER IS LODGED WITH THE SOCIETY PRIOR TO THE DATE OF THE SHOW, STATING THAT THE ANIMAL IS UNABLE TO COMPETE ON ONE OF THE FOLLOWING GROUNDS:

- (i) THE ANIMAL HAS DIED.
- (ii) THE ANIMAL IS UNFIT FOR EXHIBITION DUE TO INJURY OR DISEASE.
- (iii) THE ANIMAL HAS BECOME INELIGIBLE FOR THE CLASS ENTERED.
- (iv) SOME OTHER CAUSE WHICH THE COUNCIL OR DIRECTOR OF THE SOCIETY CONSIDERS REASONABLE.

FAILURE TO COMPLY WITH THIS RULE RENDERS THE OWNER OR ENTRANT LIABLE TO A FINE OF NOT MORE THAN \$10 FOR EVERY ANIMAL NOT EXHIBITED AND IN ADDITION THE COUNCIL MAY DEBAR THE OWNER OR EXHIBITOR FROM TAKING PART IN ANY FURTHER EXHIBITION CONDUCTED BY THE SOCIETY.

All exhibits must be placed where directed by the Director or his deputy, and (except live stock, in accordance with Regulation 18) must not be removed from their Classes during the Exhibition without the written consent of the Director being first obtained.

## INSPECTION OF STOCK

Exhibitors in the Stock Sections shall, if requested by the Steward-in-Chief of the Section or by the Director or his agent, submit his exhibits, in whole or part, for inspection by a Veterinarian or Veterinarians appointed by the Society.

All male animals competing in the breeding classes must be completely entire. Any male animal in the breeding classes not deemed to be completely entire by the Society's Veterinary Surgeon may not compete. Any marks of speying on females shall disqualify them from competing in such classes.

Exhibits of horses which, in the opinion of the Society, are not in reasonable Show condition, shall be removed from the grounds.

Failure to comply with this rule shall render the exhibitor liable to a fine not exceeding \$10 for each separate offence.

No advertisement of notice (except by permission of the Council) is permitted on or in any stall or building.

## SURCHARGE

A surcharge of 10 cents per horse shall be imposed on all horses, galloways and ponies entered in Sections 9 and/or 11.

This surcharge, which must be remitted with the entry fees, shall be paid into the Overseas Team Fund of the Equestrian Federation of Australia.

## AGE OF EXHIBITS

The breeding year dates from 1st August in each year.

The Society's Veterinary Surgeon's decision regarding age shall be final.

## MARES (in Foal)

Any prize awarded to a mare exhibited as being in foal may be withheld until the production of a certificate that she has produced a foal after the exhibition and previous to the 1st January next ensuing.

## STALLIONS—Government Certification and Registration

Stallions over two years of age exhibited from States other than Victoria need not be registered under the Act, but must be examined and passed by a Government Veterinary Officer in respect of both soundness and type, except registered Clydesdales carrying a current certificate of soundness issued in South Australia which will be accepted for exhibition purposes on production of this certificate.

All Stallions over 2 years of age, owned in Victoria, must be registered as required by the provisions of the Horse Breeding (Victoria) Act 1928.



## HORSES

## VETERINARY EXAMINATION

All Stallions and Mares over two years of age entered in Sections 1 to 7 (except Farm and Lorry Horses in Section 2) must be examined by a Government Veterinary Officer and if passed, have their Entry Tickets stamped "Pass to Ring" before entering the judging ring. No appeal against a Government Veterinary Officer's decision will be entertained.

Stallions and Mares will be examined by Government Veterinary Surgeons on the Show Grounds on Wednesday, 20th September, commencing at 10 a.m.

## HEIGHT

Where height is stipulated, horses and ponies must be measured, and an exhibit over or under the specified measurement may be transferred to its correct class. The official measurer will be in attendance on the Grounds on Tuesday, 19th, and Wednesday, 20th September, at 10 a.m., on Thursday, 21st September, at 8 a.m., and on each remaining day of the Show from 9.30 a.m. to 10 a.m., and the neck numbers of horses and ponies must be endorsed by the measurer.

When measuring a horse, galloway or pony an allowance of half ( $\frac{1}{2}$ ) of an inch for shoes may be made at the discretion of the Measurer. Should an exhibit be measured with shoes on and the exhibitor disagree with the Official Measurer's decision as to the height of the animal, he may, should he desire, have it re-measured without shoes. The Official Measurer may, in his discretion, request the removal of shoes from any horse, galloway, or pony, prior to measurement.

If the judge entertains a doubt as to the correctness of a height certificate, he has the power to order the exhibit to be re-measured. In such case the Steward shall accompany the exhibit to the Measurer's Stand and supervise the re-measuring.

Any exhibitor who supplies wrong information on entry or performance form will render himself liable to disqualification.

## ENTRY TICKETS

Entry tickets will be issued about a week before the Show opens. The entry ticket of each exhibit shall state the number of its box, stall, pen or stand, as the case may be, which shall correspond with its number in the official catalogue, and if the box, stall or pen be not occupied by such exhibit by noon on the first day of the Show, the accommodation reverts to the Society. The entry ticket must be produced at the gate, when it will admit the exhibit and attendant to the grounds. It must be retained, and again produced when the exhibit leaves the yards. Attendants' passes will be issued by the Superintendent at the Show Grounds.

## PERIOD OF EXHIBITION

All horses and ponies entered in Sections 1 to 10 inclusive are required to be at the grounds from 9 a.m. on Thursday, 21st September, until 11 p.m. on Saturday, 30th September, unless otherwise specified.

The upper portion of horse boxes outside the pavilion must remain open during those hours. Exhibitors will be liable to a fine of one dollar for every infringement of this regulation.

## NECK NUMBERS AND COMPETITORS' NUMBERS

Numbers corresponding to the number in the catalogue must be worn by each exhibit or competitor when appearing before the Judge.

Neck numbers for the horses must be collected at the offices of the Horse Superintendents.

Competitors' numbers for Riding Competitions, Jumping Contests and Novelty Events must be collected from the office of the Horse Superintendent, Eastern Area.

## PAVILIONS AND STALLS —

## Hours Open and Cleanliness

With the exception of Saturdays and Thursday (Show Day) the Horse Pavilion will remain open to the public until 7 p.m.

On Saturdays and Show Day they will remain open until 9 p.m. but will close between 5 p.m. and 6 p.m.

Exhibitors shall, to the satisfaction of the Horse Superintendent:

- (i) Keep each stall allotted to them and their stock in a clean and proper condition throughout the Show.
- (ii) Clean out their stalls or boxes before 8 a.m. each day.

## ACCEPTANCE AND ACCOMMODATION

The Society may limit acceptances to that number of horses which can be accommodated on the Show Grounds.

Restrictions are therefore imposed on entries in Sections 3, 4, 5, 6 and 7, and the nature of the restriction is referred to at the head of each Section concerned.

## PERFORMANCE FORM

Nomination will NOT be accepted for horses, ponies or galloways (Clydesdales and Farm and Lorry Horses excepted) unless accompanied by a performance form.

A performance form for the purpose of conveying the information specified hereunder is to be completed for each horse, galloway or pony (Clydesdales and Farm and Lorry Horses excepted).

This form is to be forwarded with the entry form and fees and must reach the Director not later than 4.30 p.m. on Tuesday, 20th June, 1967.

The closing date of nomination shall not be extended.

Information to be furnished on the performance form is:

- (a) Name of horse or pony (a separate form is to be completed for each exhibit);
- (b) Age of horse or pony (state day, month and year of foaling, if known);
- (c) Prizes gained by the horse or pony nominated, viz.: Name of Show; Date of Show; Prizes—first, second or third, etc. (if a horse or pony was exhibited without gaining a prize, such is to be stated);
- (d) Name of exhibitor;



## LIVE STOCK INSURANCE



**Mares**  
(including Foaling)

**Stallions**  
(including  
Castration)

**Farmers'  
Working  
Stock**

Also the following classes of  
business:—

**Fire, Marine, Accident and Sickness,  
Fidelity Guarantee, Customs and  
Administration Bonds, Workers'  
Compensation, Employers' Liability,  
Plate Glass, Burglary, Motor Cars,  
Houseowner's and Householder's, Loss  
of Profits, Crops and Hay Stacks.**

—INSURE WITH THE—

**COLONIAL MUTUAL  
FIRE Insurance Coy. Ltd.**

REGISTERED OFFICE:  
440 COLLINS ST., MELBOURNE

LOWEST CURRENT RATES ON  
APPLICATION.

A Company with a good reputation for  
prompt settlement of Claims.

TELEPHONE — 60 0571

W. G. O'BRIEN, General Manager

(e) Remarks. (Briefly to be stated the nature of the class in which the exhibit was entered and/or gained prizes. The approximate number of exhibits in such class to be given.)

From the nominations the Society will determine which entries are to be accepted. Not later than 21st August, 1967, the Society will advise all nominators whether their nomination has been accepted as an exhibit for competition at the 1967 Royal Melbourne Show in the class or classes stated. The exhibitor will also be advised, as early as practicable after entries have been accepted, whether a box, on the Show Grounds, or otherwise, has been allocated the exhibit for which the entry has been accepted.

Entry fees paid in respect of nominations not accepted shall be refunded.

### JUDGING AND PARADES

Exhibitors are advised to study the time table, showing times at which judging in the various Classes is to be commenced. Judging in any Class will not commence before the time specified. No warning will be given, and any competitor not present when the Judge is ready to commence will miss the opportunity to compete.

Horses are not permitted to enter the Judging Ring if fitted with bearing reins.

Any exhibitor who shall, without due cause, fail to parade any animal before the Judge when required so to do by the Steward of the Section, shall be reported to and dealt with by Council.

All horses will be required to take part in Parades in accordance with the printed programme and exhibitors who do not comply with this regulation shall be dealt with by Council.

All horses parading must wear exhibit numbers.

Riders of horses in Grand Parades must wear formal or hacking attire.

No ribbons will be permitted on exhibits except those won during the Show.

### FEED SHEDS AND FODDER ARRANGEMENTS

Several feed stalls are available for Exhibitors. Charge, \$7.50 during the currency of the Show. Where feed sheds are shared, the exhibitors concerned shall be required to pay the appropriate share of the charge. Exhibitors are not permitted to stack feed in the passageways of the Horse Pavilions.

No bedding other than straw or hay, may be used in any boxes or stalls.

For the convenience of exhibitors fodder merchants will be situated on the Show Grounds for the purpose of accepting orders for stock foods, etc., delivery of which must be made before 9 a.m. each day during the Show.

### DISAPPROVED EXHIBITS

The Owner or Exhibitor of any exhibit or stand of exhibits disapproved of as an exhibit by the Council of the Society must, immediately upon notice to that effect, remove such exhibit or stand of exhibits from the Society's Grounds. The Council reserves the right to decline to receive entries in future years from any person who exhibits stock that is not up to a satisfactory standard, that is not exhibited in reasonable Show condition, or that is not given proper attention during the Show.



## CLYDESDALES

## TRUCKS, TRANSPORTS AND CARAVANS

Motor vehicles, including trucks and stock transports, will not be permitted to remain on the Show Grounds after unloading. They must be removed immediately, and will not be re-admitted until after 11.15 p.m. on Saturday, 30th September, to load for the return.

Caravans will not be admitted to the Show Grounds.

## EXERCISING HORSES

The exercising of all horses, galloways and ponies, will be allowed on the trotting track only, between 8 a.m. and 9 a.m. on any day of the Show, by permission of the Superintendent.

On the Sunday, Monday, Tuesday and Wednesday immediately preceding the commencement of the Show, ridden and driven exhibits will be allowed to exercise on the trotting track from 9 a.m. until 12 noon in accordance with the following schedule:

Sunday—	9.00 a.m. - 10.30 a.m.	Ridden exhibits.
	10.30 a.m. - 12 noon	Driven exhibits.
Monday—	9.00 a.m. - 10.30 a.m.	Driven exhibits.
	10.30 a.m. - 12 noon	Ridden exhibits.
Tuesday—	9 a.m. - 10.30 a.m.	Ridden exhibits.
	10.30 a.m. - 12 noon	Driven exhibits.
Wednesday—	9.00 a.m. - 10.30 a.m.	Driven exhibits.
	10.30 a.m. - 12 noon	Ridden exhibits.

The General Regulations and regulations appearing at the heading of each section and the conditions on the entry form also form part of the conditions of entry.

## Section 1—Clydesdales

Judge: G. A. MEYER, Esq.

Stewards: E. V. CORMACK, Esq.  
F. H. MINCHIN, Esq.

\* Denotes Special Class.

An exhibit may only be entered in one ordinary class in this Section and as many Special classes as it is eligible to compete.

An exhibit cannot be entered in a Special Class unless it has been entered in an ordinary class.

An exhibit must compete and qualify in an ordinary class before becoming eligible for Champion Prizes.

Horses entered in this Section must be fully registered as Clydesdales in the Commonwealth Clydesdale Stud Book, or other approved stud book published outside the Commonwealth, except yearlings, which may be entered if recorded as progeny in the Commonwealth Clydesdale Stud Book, and eligible for full registration therein. Females recorded in the Appendices to the C.C.S.B. will not be eligible to compete in this Section.

For particulars of registration in the Commonwealth Clydesdale Stud Book, apply to the Secretary, Commonwealth Clydesdale Horse Society, Royal Show Grounds, Epsom Road, Ascot Vale, W.2.

## VETERINARY EXAMINATION

All Stallions and Mares over two years of age entered in Sections 1 to 7 (except Farm and Lorry Horses in Section 2) must be examined by a Government Veterinary Officer and, if passed, have their Entry Tickets stamped "Pass to Ring" before entering the judging ring. No appeal against a Government Veterinary Officer's decision will be entertained.

Stallions and Mares will be examined by Government Veterinary Surgeons on the Show Grounds on Wednesday, 20th September, commencing at 10 a.m.

All horses must be paraded. (See Regulation at head of Horse Section.)

Entry Fees: \$4; R.A.S. of V. Members, \$2 (unless otherwise stated).

## CLASS

## 1. STALLION, 4 YEARS OLD OR OVER.—Prizes: \$50, \$24, \$16, Card.

Jorgensen, A. C. & S. E., ROUGHLANDS TELSTAR (imp.) 4519, br, 15/5/63, J. Wilson, s Balwill Print (imp.) 4518, d Lumphinnans Heather Bell (74278 C.S.B.).  
McLean, William A., HILLEND FLASHLIGHT 4540, roan, 28/11/63, R. & J. Galloway, s Craigie Starlight (imp.) 4464, d Hillend Cresina 12772.  
Marriott, A. T. & Sons, SANDLEWOODS CAVALLIER 4565, b 4/11/62, T. G. Ward, s Carnlea Master 4461, d Roselane Princess 12892.

## 2. COLT, 3 YEARS OLD.—Prizes: \$20, \$8, \$4, Card.

Cox, G. & C., VALMONT FOOTSTEP Vol., roan, 8/12/64, s Balwill Print (imp.) 4513, d Valmont Lady Charm 12931.  
Davison, J., BOX VALLEY VICEROY, Vol 18, b, 10/12/64, A. C. & S. E. Jorgensen, s Lavereen Grenadier 4143, d Box Valley Marietta 12565.  
Galloway, R. & J., HILLEND McQUAID, Vol, roan, 19/8/64, s Craigie Starlight (imp.) 4464, d Hillend Rosebud 12786.  
Watson, V. L., SANDLEWOODS FLASH PRINCE, Vol. 18, b, 18/1/65, T. G. Ward, s Carnlea Master 4461, d Roselane Princess 12892.

*NO OTHER AWARD*

## 3. \*COLT, 3 YEARS OLD, which competed as a 1-year-old in the Clydesdale Produce Sweepstakes, 1965, and as a 2-year-old in the Clydesdale Produce Sweepstakes, 1966.—Prize: \$20, to be won twice by the same animal.

Cox, G. & C., VALMONT FOOTSTEP, Vol. (See also Class 2).  
Galloway, R. & J., HILLEND McQUAID Vol. (See also Class 2).

## 4. COLT, 2 YEARS OLD.—Prizes: \$16, \$6, \$2, Card.

Cox, G. & C., VALMONT SCOTTISH SOLDIER Vol., b, 11/9/65, s Balwill Print (imp.) 4513, d Gipps Linda 13026.  
Cox, G. & C., VALMONT REMEMBRANCE Vol., b, 11/11/65, s Balwill Print (imp.) 4513, d Valmont Lady Charm 12931.  
Galloway, R. & J., HILLEND BENEFACTOR Vol., br rn, 3/10/65, s Glororum Prince (imp.) 4534, d Hillend Scottish Lass 13264.  
Jorgensen, A. C. & S. E., BOX VALLEY IMPRINT Vol., b, 27/4/66, s Roughlands Telstar (imp.) 4519, d Box Valley Mabel 12563.

*No other award*



## CLYDESDALES

A TROPHY VALUED AT 50 DOLLARS, PRESENTED BY THE COMMONWEALTH CLYDESDALE HORSE SOCIETY (VICTORIAN BRANCH), WILL BE AWARDED FOR 2-YEARS-OLD COLT, BRED BY EXHIBITOR. THE TROPHY TO BE WON THREE TIMES BEFORE BECOMING THE PROPERTY OF THE EXHIBITOR. Winner: 1965, G. and C. Cox, "Valmont Paramount", 1966, G. and C. Cox, "Valmont Footstep".

7-230

## CLASS

5. \*COLT, 2 YEARS OLD, which competed as a 1-year-old in the Clydesdale Produce Sweepstakes, 1966.—Prize: \$20, to be won twice by the same animal.

- 1-230 Cox, G. & C., VALMONT SCOTTISH SOLDIER Vol. (See also Class 4).  
390 Galloway, R. & J., HILLEND BENEFACITOR, Vol. (See also Class 4).

## THE DR. S. S. CAMERON TROPHY

A trophy order for \$21 (presented by Mrs. S. S. CAMERON) will be awarded annually for the BEST CLYDESDALE YEARLING COLT bred by the exhibitor.

7-552

6. COLT, 1 YEAR OLD.—Prizes: \$10, \$6, \$2, Card.

- 44 Battersby, G., LEEWOOD MAJOR Vol. 18, b roan, 14/11/66, s Lavereen Winalone 4368, d Valmont Model 12933.  
4-232 Cox, G. & C., VALMONT BEAU IDEAL, Prog., b, 30/10/66, s Balwill Print (imp.) 4513, d Valmont Lady Charm 12931.  
391 Galloway, R. & J., HILLEND BENEDICTINE Prog., b, 28/10/66, s Craigie Starlight (imp.) 4464, d Hillend Lorna Dene 13059.  
392 Galloway, R. & J., HILLEND DEMONSTRATOR Prog., br, 24/11/66, s Glororum Prince (imp.) 4534, d Hillend Bonnie Gem 13196.  
1-552 Jorgensen, A. C. & S. E., BOX VALLEY REALITY Vol., b, 20/9/66, s Roughlands Telstar (imp.) 4519, d Box Valley Irene 13146.  
2-553 Jorgensen, A. C. & S. E., BOX VALLEY TERRIFIC, b rn, 8/9/66, s Lavereen Grenadier 4143, d Box Valley Hazel 12562.  
3-720 Mahncke, W. B. & Son, WAVERLEY FLASH BENEDICT Prog., rn, 18/10/66, s Valetta Flash Boy 4430, d Parliwidgee Una 12197.  
887 Pate, Mrs. W., DONSIDE BLUE PRINT Prog., blue rn, 6/12/66, s Balwill Print (imp.) 4513, d Donside Cherry Blossom Vol. 18.  
888 Pate, Mrs. W., DONSIDE CALEDONIAN Prog., blue rn, 27/9/66, s Balwill Print (imp.) 4513, d Donside Sayonara 13012.  
1149 Williamson, A. R., ARDLOCH NARDOO Prog., br, 29/11/66, s Glororum Prince (imp.) 4534, d Ardloch Melody 13134.

7. \*CLYDESDALE PRODUCE SWEEPSTAKES, 1967.—Colt, 1-year-old, the produce of one of the undermentioned sires.† Prizes: \$38.67, \$29.00, \$19.33, \$14.50, \$9.67, \$4.83, which amounts include the Sweepstakes.  
Entry fee and Sweepstakes, \$4.50.

†Entries of Colts for this stake must be made on the day of general entry, stating name, colour, when foaled, and name of sire and dam. Sweepstakes, \$4 each, to be added to prizes in the Class, and to be divided thus:—Best Colt, one-third; second best, one-fourth; third best, one-sixth; fourth best, one-eighth; fifth best, one-twelfth; sixth best, one-twenty-fourth.

A prize of \$20 will be given to the best Colt in this Stake, such prize to be competed for annually (up to three years) until won twice by the same animal, when it will become the property of the exhibitor.

A prize of \$10 will be presented to the nominator of the sire of the first prize Colt in this stake.

†The 1-year-old Colts competing in Class 7 must be the progeny of one of the following sires: Balwill Print (imp.), Craigie Starlight (imp.), Glororum Prince (imp.), Heathermount Crescent, Lavereen Grenadier, Roughlands Telstar, imp., Valetta Flash Boy, Valetta Flash Prince.

NOTE.—Nominations for Clydesdale Produce Sweepstakes, 1968, will close on 15th March, 1968.

- 232 Cox, G. & C., VALMONT BEAU IDEAL Prog. (See also Class 6).  
391 Galloway, R. & J., HILLEND BENEDICTINE Prog. (See also Class 6).  
392 Galloway, R. & J., HILLEND DEMONSTRATOR Prog. (See also Class 6).  
1-552 Jorgensen, A. C. & S. E., BOX VALLEY REALITY. (See also Class 6).  
2-553 Jorgensen, A. C. & S. E., BOX VALLEY TERRIFIC. (See also Class 6).  
3-720 Mahncke, W. B. & Son, WAVERLEY FLASH BENEDICT Prog. (See also Class 6).  
5-887 Pate, Mrs. W., DONSIDE BLUE PRINT Prog. (See also Class 6).  
1-888 Pate, Mrs. W., DONSIDE CALEDONIAN Prog. (See also Class 6).  
1149 Williamson, A. R., ARDLOCH NARDOO Prog. (See also Class 6).

## CLASS

8. BROOD MARE, 4 YEARS OLD OR OVER (foaled or in foal).—Prizes: \$24, \$8, \$4, Card.

- 198 Coats, V. & Son, ALLERTON JOY 13124, b roan, 16/10/61, s Box Valley Standard 4284, d Eskdale Rosena 12666.  
2-233 Cox, G. & C., VALMONT LADY FAY 13251, b, 26/10/63, s Valmont Benefactor 4503, d Valmont Lady Charm 12931.  
393 Galloway, R. & J., HILLEND DORA 13197, bl, 22/9/62, s Craigie Starlight (imp.) 4464, d Hillend Lady Melba 11921.  
1-554 Jorgensen, A. C. & S. E., BOX VALLEY JANETTE 12995, b, 29/10/59, s Lavereen Grenadier 4143, d Box Valley Olive 12568.  
758 Martin, Mrs. J. & T. C. Trewin, LAVEREEN-LADY MAY, b, 15/10/63, s Box Valley Imperial 4013, d Lavereen Lady Charm 12807.  
3-889 Pate, Mrs. W., DONSIDE SAYONARA 13011, blue rn, 13/11/57, s Donside Avenger 4302, d Lyndhurst Mary Ellen 12812.  
No OTHER AWARD.

9. DRY MARE, 4 YEARS OLD OR OVER.—Prizes: \$16, \$6, \$2, Card.

(Note.—A mare entered in the "Brood" Class can be transferred to the "Dry" Class if subsequent to entry she proves to be not in foal, or vice versa.)

- 1-555 Jorgensen, A. C. & S. E., BOX VALLEY IRENE 13146, b, 11/10/60, s Lavereen Grenadier 4143, d Box Valley Marietta 12565.  
2-721 Mahncke, W. B. & Son, WAVERLEY PRINCESS CHARMING, 13256, b, 5/10/63, s Calandar Royal Prince 4288, d Parliwidgee Lady Charm 13085.  
4-890 Pate, Mrs. W., DONSIDE CHERRY BLOSSOM Vol., b rn, 15/11/62, s Craigie Leader (imp.) 4463, d Donside Sayonara 13011.  
3-758 TRAIL FROM CLASS 8

10. FILLY, 3 YEARS OLD.—Prizes: \$16, \$8, \$4, Card.

- 45 Battersby, G., LEEWOOD OLINDA 13224, b roan, 13/10/64, s Lavereen Winalone 4368, d Glenelg Onawing 13034.  
2-199 Coats, V. & Son, ALLERTON BLACK BEAUTY Vol. 18, bl, 12/11/64, s Craigie Starlight (imp.) 4464, d Allerton Joy 13124.



## CLYDESDALES

- 3-894 Galloway, R. & J., HILLEND LADY McBEAN Vol., b. 28/10/64, s Craigie Starlight (imp.) 4464, d Hillend Moonshine 12780.  
 711 McLean, William A., HILFORD LADY ROSE 13208, bl. 30/11/64, s Pine Vale Slade 4202, d Hillford Rosina 13209.  
 1-722 Mahncke, W. B. & Son, WAVERLEY PRINCESS MARINA Vol., b. 14/10/64, s Laveren Grenadier 4143, d Box Valley Princess Ann 12997.  
 723 Mahncke, W. B. & Son, WAVERLEY CLASSIC LADY Vol., br. 1/11/64, s Laveren Grenadier 4143, d Box Valley Pamela 12561.  
 1115 Watson, V. L., HEATHERMOUNT OPAL Vol. 18, bl. 14/11/64, E. Smith, s Birkiteer Prince Roy 4451, d Heathermount Bloom 13048.  
 1182 Wiltshire, Jeffrey J., VALMONT DOT Vol. 18, brn, 23/9/64, G. & C. Cox, s Valmont McLeod 4670, d Gippis Linda 13026.

## CLASS

**11. \*FILLY, 3 YEARS OLD, which competed as a 1-year-old in the Clydesdale Produce Sweepstakes, 1965, and as a 2-year-old in the Clydesdale Produce Sweepstakes, 1966. Prize: \$20, to be won twice by the same animal.**

- 199 Coats, V., & Son, ALLERTON BLACK BEAUTY Vol. 18. (See also Class 10).  
 394 Galloway, R. & J., HILLEND LADY McBEAN Vol. (See also Class 10).  
 1-722 Mahncke, W. B. & Son, WAVERLEY PRINCESS MARINA. (See also Class 10).

**12. FILLY, 2 YEARS OLD.—Prizes: \$16, \$6, \$2, Card.**

- 3-234 Cox, G. & C., VALMONT SCOTCH LASS Vol., roan, 16/10/65, s Balwill Print (imp.) 4513, d Valmont Fair Lady 13250.  
 2-235 Cox, G. & C., VALMONT ROSE MARIA Vol., b. 20/11/65, s Balwill Print (imp.) 4513, d Valmont Bonny Jean 13249.  
 270 Davison, J., HAYLANDS MAY, Prog., b roan, 14/10/65, A. H. Barrie, s Valetta Flash Prince 4233, d Laveren Alice 13071.  
 895 Galloway, R. & J., HILLEND LUCINDA Vol., br. 29/11/65, s Glororum Prince (imp.) 4534, d Hillend Cresina 12772.  
 896 Galloway, R. & J., HILLEND MODESTY Vol., b. 6/9/65, s Glororum Prince (imp.) 4534, d Boquhan Modesty (imp.) 13144.  
 1-556 Jorgensen, A. C. & S. E., BOX VALLEY ROSEMARY Vol., b. 4/9/65, s Laveren Grenadier 4143, d Box Valley Hazel 12562.  
 4-759 Martin, Mrs. J., & T. C. Trewin, LAVEREEN LADY JILL Vol. 18, bl rn, 1/1/66, s Laveren Royal 4549, d Laveren Lady May Vol. 18.  
 891 Pate, Mrs. W., DONSIDER SNOWSTORM Vol., b. 11/11/65, s Donside Avenger 4302, d Benacre Crescent's Silver 12544.  
 983 Smith, E., HEATHERMOUNT VANITY Vol., dark br, 6/12/65, s Birkiteer Prince Roy 4451, d Hillend Annetta 13052.  
 1115 Watson, V. L., SANDLEWOODS HEATHER-BELL Vol. 18, b. 9/11/65, T. G. Ward, s Carnlea Master 4461, d Heathermount Joy 12784.  
 1148 Williamson, A. R., HILLEND HEATHER PERFECTION Vol. 18, bl, 20/10/65, R. & J. Galloway, s Glororum Prince (imp.) 4534, d Hillend Bonnie Gem 13196.

A TROPHY VALUED AT 50 DOLLARS PRESENTED BY THE COMMONWEALTH CLYDESDALE HORSE SOCIETY (VICTORIAN BRANCH), WILL BE AWARDED FOR 2-YEARS-OLD FILLY, BRED BY EXHIBITOR. THE TROPHY TO BE WON THREE TIMES BEFORE BECOMING THE PROPERTY OF THE EXHIBITOR. Winner: 1962, G. and C. Cox, "Valmont Bonnie Jean"; 1963, G. and C. Cox, "Valmont Fair Lady"; 1964, A. C. and S. E. Jorgensen, "Box Valley Tania"; 1965, Mrs. J. T. Martin and T. C. Trewin, "Laveren Lady May"; 1966, R. and J. Galloway, "Hillend Lady McBean".

## CLASS

**13. \*FILLY, 2 YEARS OLD, which competed as a 1-year-old in the Clydesdale Produce Stakes, 1966. Prize: \$20, to be won twice by the same animal.**

- 234 Cox, G. & C., VALMONT SCOTCH LASS Vol. (See also Class 12).  
 235 Cox, G. & C., VALMONT ROSE MARIA Vol. (See also Class 12).  
 896 Galloway, R. & J., HILLEND MODESTY Vol. (See also Class 12).  
 1-556 Jorgensen, A. C. & S. E., BOX VALLEY ROSEMARY Vol. (See also Class 12).  
 983 Smith, E., HEATHERMOUNT VANITY Vol. (See also Class 12).  
 1148 Williamson, A. R., HILLEND HEATHER PERFECTION Vol. 18. (See also Class 12).

**14. FILLY, 1 YEAR OLD.—Prizes: \$10, \$6, \$2, Card.**

- 2-236 Cox, G. & C., VALMONT MAYFAIR Prog., roan, 6/10/66, s Balwill Print (imp.) 4513, d Valmont Fair Lady 13250.  
 271 Davison, J., CARNLEA CHARM Prog., rn, 25/12/66, s Haylands Flash Imprint 4535, d Laveren Lady Rose 13073.  
 397 Galloway, R. & J., HILLEND PRINCESS ROMA Prog., b. 10/10/66, s Glororum Prince (imp.) 4534, d Hillend Dora 13197.  
 398 Galloway, R. & J., HILLEND ROSALIND Prog., b. 29/11/65, s Glororum Prince (imp.) 4534, d Glororum Patricia (imp.) 13122.  
 399 Galloway, R. & J., HILLEND FLORA McDONALD, b. 4/11/66, s Craigie Starlight (imp.) 4464, d Hillend Moonshine 12780.  
 1-557 Jorgensen, A. C. & S. E., BOX VALLEY COLLEEN, b. 6/10/66, s Roughlands Telstar (imp.) 4519, d Box Valley Marietta 12565.  
 558 Jorgensen, A. C. & S. E., BOX VALLEY LUCY, b. 11/10/66, s Laveren Grenadier 4143, d Box Valley Janette 12995.  
 3-679 McKinnon, D., STRATHVIEW MACUSHLA Prog., b. 29/10/66, s Roughlands Telstar (imp.) 4519, d Mallee Downs Lucy 13077.  
 1-724 Mahncke, W. B. & Son, WAVERLEY VIRGINIA Prog., b. 25/9/66, s Parliwidgee Robert 4491, d Box Valley Jenny 13147.  
 781 Meagher, K., HILLEND LADY McBRIDE Prog., b. 29/9/66, R. & J. Galloway, s Craigie Starlight (imp.) 4464, d Hillend Rosebud.  
 983 Smith, E., HEATHERMOUNT DAISY Vol., dark br, 10/1/67, Birkiteer Prince Roy 4451, d Heathermount Pearl 13194.

**15. \*CLYDESDALE PRODUCE SWEEPSTAKES, 1967.—Filly, 1-year-old, the produce of one of the undermentioned sires.† Prizes: \$48, \$36, \$24, \$18, \$12, \$6, which amounts include the Sweepstakes.**

**Entry fee and Sweepstakes, \$4.50.**

†Entries of Fillies for this stake must be made on the day of general entry, stating name, colour, when foaled, and name of sire and dam. Sweepstakes, \$4 each, to be added to prizes in the Class, and to be divided thus: Best Filly, one-third; second best, one-fourth; third best, one-sixth; fourth best, one-eighth; fifth best, one-twelfth; sixth best, one-twenty-fourth.

A prize of \$20 will be given to the best Filly in this stake, such prize to be competed for annually (up to three years) till won twice by the same animal, when it will become the property of the exhibitor.



A prize of \$10 will be presented to the nominator of the sire of the first prize Filly in this Stake.

†The 1-year-old Fillies competing in Class 15 must be the progeny of one of the following sires: Balwill Print (imp.), Birkiteer Prince Roy, Craigie Starlight (imp.), Glororum Prince (imp.), Haylands Flash Imprint, Heathermount Crescent, Laveleen Grenadier, Parliwidgee Robert, Roughlands Telstar (imp.), Valetta Flash Prince.

NOTE.—Nominations for Clydesdale Produce Sweepstakes, 1968, will close on 15th March, 1968.

Competition in the six classes following is limited to animals entered in the ordinary classes.

- 2-236 Cox, G. & C., VALMONT MAYFAIR, Prog. (See also Class 14).  
 271 Davison, J., CARNLEA CHARM Prog. (See also Class 14).  
 5-397 Galloway, R. & J., HILLEND PRINCESS ROMA Prog. (See also Class 14).  
 398 Galloway, R. & J., HILLEND ROSALIND Prog. (See also Class 14).  
 399 Galloway, R. & J., HILLEND FLORA McDONALD Prog. (See also Class 14).  
 1-557 Jorgensen, A. C. & S. E., BOX VALLEY COLLEEN, (See also Class 14).  
 558 Jorgensen, A. C. & S. E., BOX VALLEY LUCY, (See also Class 14).  
 3-679 McKinnon, D., STRATHVIEW MACUSHLA Prog. (See also Class 14).  
 4-724 Mahneke, W. B. & Son, WAVERLEY VIRGINIA Prog. (See also Class 14).  
 781 Meagher, K., HILLEND LADY McBRIDE Prog. (See also Class 14).  
 6-983 Smith, E., HEATHERMOUNT DAISY Vol. (See also Class 14).

## CLASS

16. \*GROUP PRIZE (Special).—Three Clydesdales (any age), bred by exhibitor. Group to consist of one male and two females, or, alternatively, three females.—Prizes: \$16, \$8, \$4.  
 2-237 Cox, G. & C.  
 400 Galloway, R. & J.  
 1-559 Jorgensen, A. C. & S. E.  
 3-725 Mahneke, W. B. & Son.  
 892 Pate, Mrs. W.
17. \*GROUP PRIZE (Special).—Three yearlings by the same sire but not necessarily belonging to the same owner.—Prizes: \$16, \$8, \$4.  
 2-238 Cox, G. & C., GROUP by Balwill Print (imp.) 4513.  
 3-401 Galloway, R. & J., GROUP by Glororum Prince (imp.) 4534.  
 402 Galloway, R. & J., GROUP by Craigie Starlight (imp.) 4464.  
 1-560 Jorgensen, A. C. & S. E., GROUP by Roughlands Telstar (imp.) 4519.  
 1150 Williamson, A. R., GROUP by Glororum Prince (imp.).
18. \*GROUP PRIZE (Special).—Clydesdale Mare, any age, and two of her progeny, the progeny to be bred by exhibitor.—Prizes: \$16, \$8, \$4.  
 1-893 Pate, Mrs. W.

**The man  
who leaves no will  
may be  
leaving trouble**

**The  
UNION-FIDELITY  
TRUSTEE**

COMPANY OF AUSTRALIA LIMITED  
Established 1885

**It's so easy to give your family the final protection of a Will.**

Don't hesitate—call the Union-Fidelity Trustee Company. They'll help you to plan your Estate and then have your Will drawn up by your Solicitor, that precisely expresses your wishes.

**Call Union-Fidelity right away.**

*Or send coupon for free booklet, "When Making a Will".*

Head Office:

**100 EXHIBITION STREET  
MELBOURNE**

also at Ballarat, Geelong,  
Hamilton, Traralgon



## CLYDESDALES

### COMMONWEALTH (OPEN) CLYDESDALE DISTRICT GROUP COMPETITION

## CLASS

19. \*Special Prizes totalling \$110, of which \$50 is donated by the COMMONWEALTH CLYDESDALE HORSE SOCIETY (VICTORIAN BRANCH).—BEST GROUP OF SIX CLYDESDALES exhibited under the following conditions:—

1. Each group to comprise:—One Stallion, 3 years old or over; Two Mares, 4 years old or over; and Three Fillies, 3 years old or under (or two fillies, 3 years old or under, and one yearling colt); all of which must be entered in the ordinary classes.

2. Animals competing in any group must be owned by residents of the district, which, for the purposes of this Competition is defined as the territory within a 60-mile radius of the office of the Agricultural Society making the entry. No restrictions are made as to where the stock was bred.

3. Entries will only be received from Agricultural Societies. The competition is not confined to Victoria.

Prizes: \$70, \$30, \$10.

- 1-174 Charlton A. & P. Society.  
279 Dimboola A. & P. Society.

NO OTHER AWARDS.

### COMMONWEALTH (LIMIT) CLYDESDALE DISTRICT GROUP COMPETITION

20. \*SPECIAL PRIZES totalling \$76, of which \$10 is donated by the COMMONWEALTH CLYDESDALE HORSE SOCIETY (VICTORIAN BRANCH).—BEST GROUP OF FIVE CLYDESDALES exhibited under the following conditions:

1. Each group to comprise one male (any age) and four females, or, alternatively, five females. No group to contain more than two females of the same age. All must be entered in the ordinary classes.

2. Animals competing in any group must be owned by the breeder who must be a resident of the district, which, for the purpose of this competition, is defined as the territory within a 60-mile radius of the office of the Agricultural Society making the entry.

3. Entries will only be received from Agricultural Societies. The competition is not confined to Victoria.

Prizes: \$48, \$20, \$8.

- 3-175 Charlton A. & P. Society.  
1-280 Dimboola A. & P. Society.  
2-1110 Wangaratta Agricultural & Industrial Society.

21. \*BEST AUSTRALIAN-BRED CLYDESDALE STALLION, 3 years old and over, exhibited by and the property of the breeder. Special Prize, \$31.50 (presented by the Government of Victoria).

The winning animal shall stand for public service in some part of Victoria during current season,

and shall be available to the public at a fee of not more than \$21 per mare.

- 1-229 Cox, G. & C., VALMONT FOOTSTEP Vol 18.  
(See also Class 2).  
389 Galloway, R. & J., HILLEND McQUAID Vol.  
(See also Class 2).

### THE HILLEND CHALLENGE TROPHY

Presented by  
Messrs. R. & J. Galloway, Carisbrook.

This Trophy Order valued at \$8.40 is offered through the Commonwealth Clydesdale Horse Society for competition annually at the Melbourne Royal Show, and will be awarded to the best Clydesdale male, two years old or over.

The Trophy may not be won twice by the same animal.

Horses which have won the W. M. Black Clydesdale Challenge Cup are not eligible to compete. Winners 1962, G. and C. Cox, "Valmont Remarkable Boy"; 1963, W. B. Mahneke and Son, "Parliwidgee Robert"; 1964, G. and C. Cox, "Valmont Fair Sky"; 1965, G. and C. Cox, "Balwill Print" (imp.); 1966, A. C. and S. E. Jorgensen, Roughlands Telstar (imp.).

A Trophy valued at \$40, presented by THE COMMONWEALTH CLYDESDALE HORSE SOCIETY (VICTORIAN BRANCH), will be awarded for the best yearling colt or filly exhibited in Classes 6 or 14, bred by exhibitor.

The trophy to be won three times, not necessarily in succession, before becoming the property of the exhibitor. Winners: 1966, G. and C. Cox, "Valmont Scotch Lass".

### CHAMPION PRIZES

JUNIOR CHAMPION CLYDESDALE COLT (2 years or under).—Society's Sash. A Trophy Order of \$40, presented by Metropolitan Dairies Pty. Ltd., will be awarded for Junior Champion Clydesdale Colt.

JUNIOR RESERVE CHAMPION CLYDESDALE COLT.—Society's Sash.

CLYDESDALE STALLION (2 years old or over).—Society's Sash.

RESERVE CHAMPION CLYDESDALE STALLION.—Society's Sash.

JUNIOR CHAMPION CLYDESDALE FILLY (2 years or under).—Society's Sash. A Trophy Order of \$40, presented by Model Dairy Pty. Ltd., will be awarded for Junior Champion Clydesdale Filly.

JUNIOR RESERVE CHAMPION CLYDESDALE FILLY.—Society's Sash.

CLYDESDALE MARE OR FILLY (2 years old or over).—Society's Sash.

RESERVE CHAMPION CLYDESDALE MARE OR FILLY.—Society's Sash.

CLYDESDALE GRAND CHAMPIONSHIP — A Sash presented by Mr. A. E. Dahlenburg, will be awarded to the exhibitor of the best Clydesdale male or female, 2 years old or over.



# CHAMPIONS!



There's a lot in common between the man who breeds a champion—and the man who saves. Both achievements are the result of patience and perseverance . . . and both prove very rewarding. You'll be surprised how quickly your deposits accumulate when you use a C.B.C. Savings Account for those "extras" you've always wanted.



**THE COMMERCIAL BANKING COMPANY**  
OF SYDNEY LIMITED WITH WHICH IS AMALGAMATED THE BANK OF VICTORIA, LTD  
**CBC SAVINGS BANK LIMITED**



## FARM AND LORRY HORSES—ARABS

The "JAMES SMITH GOLD CUP" valued at \$220 and donated by the late James M. Smith, of 27 Downes Street, Essendon North, will be awarded to the exhibitor who is the most successful exhibitor for four consecutive Shows or who is most successful exhibitor on five occasions.

Three points will be awarded for a first prize, two points for a second prize and one point for a third prize in the ordinary classes in the Clydesdale Section. In the event of a tie for first placing, two points will be awarded for a Senior Championship and one point for Senior Reserve Championship awards.

Such additional points will be awarded only to those exhibitors who tie for first place in the original classification. A commemorative sash will be presented to the winner each year. Winners: 1964, No award (tie); 1965, A. C. & S. E. Jorgensen; 1966, G. and C. Cox.

A.C. & S.E. JORGENSEN.

## Section 2 — Farm and Lorry Horses

Judge: G. A. MEYER, Esq.

Stewards: E. V. CORMACK, Esq.  
F. H. MINCHIN, Esq.

Judging in this Section will commence on Thursday, 21st September.

Horses entered in this Section are not subject to veterinary inspection.

All horses must be paraded. (See Regulation at head of Horse Section.)

Entry Fees, \$4; R.A.S. of V. Members, \$2 (unless otherwise stated).

## CLASS

22. **FOUR-HORSE TEAM, MARES OR GELDINGS, OR MARES AND GELDINGS**, shown in lorry or waggon (any age).—Prizes: \$40, \$10, \$5.
- 2-160 Carlton & United Breweries Ltd., VIC, FOSTER, LAGER & MELBOURNE.  
f-740 Marriott, A. T., & Sons, PRIDE, PRINCE, PHILLIP & PETA.
23. **PAIR OF MARES OR GELDINGS (or Mare and Gelding) for lorry purposes**, shown in lorry (any age).—Prizes: \$21, \$10, \$4.
- 2-161 Carlton & United Breweries Ltd., FOSTER & LAGER.  
3-162 Carlton & United Breweries Ltd., VIC & MELBOURNE.  
f-741 Marriott, A. T., & Sons, PRIDE & PRINCE.  
742 Marriott, A. T., & Sons, PHILLIP & PETA.
24. **PAIR OF DRAUGHT HORSES**, for lorry purposes, shown in a lorry (any age). The horses entered in this class must have been regularly used for delivery purposes within a twenty mile radius of the Melbourne G.P.O. for at least two months prior to date of entry.—Prizes: \$21, \$10, \$4.
- 2-168 Carlton & United Breweries Ltd., FOSTER & LAGER.  
3-164 Carlton & United Breweries Ltd., VIC & MELBOURNE.  
f-743 Marriott, A. T., Sons, PRIDE & PRINCE.

## CLASS

25. **MARE OR GELDING**, for lorry purposes (shown in lorry).—Prizes: \$10, \$4, \$2.
- 2-165 Carlton & United Breweries Ltd., LAGER.  
f-744 Marriott, A. T., & Sons, PRIDE.  
745 Marriott, A. T., & Sons, PRINCE.  
*NO OTHER AWARD*
26. **PAIR OF MARES OR GELDINGS (or Mare and Gelding) (led)**, for farm purposes. (Worked on a farm for three months after 1st March of the present year).—Prizes: \$16, \$8, \$2.
- f-746 Marriott, A. T., & Sons.  
747 Marriott, A. T., & Sons.  
*NO OTHER AWARD*
27. **MARE**, for farm purposes (led). (Worked on a farm for three months after 1st March of the present year).—Prizes: \$10, \$4, \$2.
- 2-46 Battersby, G., LEEWOOD LIN 13221, r, 5/11/63, s Lavereen Winalone 4368, d Glenelg Judyloo 13031.  
748 Marriott, A. T., & Sons, PETA, b.  
f-984 Smith, E., HILLEND ANNETTA 13052, bay, R. & J. Galloway, s Heathermount Crescent 4116, d Hillend Duchess 12774.  
*NO OTHER AWARD*
28. **GELDING** for farm purposes (led). (Worked on a farm for three months after 1st March of the present year).—Prizes: \$10, \$4, Card.
- f-745 Marriott, A. T., & Sons, PRINCE, b.  
2-749 Marriott, A. T., & Sons, PHILLIP, b.
29. **HEAVY DRAY GELDING** (shown in dray harness). In the opinion of the judge to be capable of drawing a 2-ton load.—Prizes: \$10, \$4, Card.
- f-744 Marriott, A. T., & Sons, PRIDE, b.
30. **BEST GELDING**. Special Prizes: presented by the COMMONWEALTH CLYDESDALE HORSE SOCIETY (VICTORIAN BRANCH). Sire to be a Clydesdale Stallion registered in the Commonwealth Clydesdale Stud Book or any other recognised Clydesdale Stud Book.—Special Prize: \$10, with \$2 added (not exceeding \$10) for each gelding competing.
- 165 Carlton & United Breweries Ltd., LAGER, s Box Valley Grenadier.  
744 Marriott, A. T., & Sons, PRIDE, b.  
f-745 Marriott, A. T., & Sons, PRINCE, b.  
749 Marriott, A. T., & Sons, PHILLIP, b.  
750 Marriott, A. T., & Sons, PUNCH.

A sash presented by Mr. Corrie S. Rodda shall be awarded to the BEST FARM OR LORRY MARE OR GELDING. — 745.

## Section 3 — Arabs

Judge: Dr. J. E. D. CROZIER.

Stewards: K. F. JENKINS, Esq.  
R. H. SULLIVAN, Esq.

A PERFORMANCE FORM FOR EACH ANIMAL NOMINATED MUST ACCOMPANY THE ENTRY FORM (SEE CONDITIONS—PAGE 12). SUBJECT TO THE CONDITIONS OF ENTRY CONCERNING PERFORMANCES:—



(a) AN EXHIBITOR IN AN ORDINARY CLASS MAY ENTER NOT MORE THAN TWO ANIMALS, OF WHICH ONLY ONE MAY BE SHOWN.

(b) THE FOREGOING REGULATION DOES NOT APPLY TO THE BROOD AND DRY MARE CLASSES WHERE TWO ENTRIES MAY BE SHOWN IN EACH CLASS.

(c) NO REFUND OF THE ENTRY FEE WILL BE MADE IN RESPECT OF ANY ANIMAL ENTERED BUT NOT SHOWN.

\* Denotes Special Class.

An exhibit may be entered in one ordinary class in this Section and in as many Special classes as it is eligible to compete.

An exhibit cannot be entered in a Special class unless it has been entered in an ordinary class.

An exhibit must compete and qualify in an ordinary class before becoming eligible for Champion Prizes.

Entries in this Section are limited to animals which are entered in the pure-bred section of a recognised Stud Book for Arabs. For particulars of registration in The Arab Horse Stud Book of Australia, apply to the Secretary, The Arab Horse Stud Book of Australia, Endeavour House, 33 Macquarie Place, Sydney, N.S.W.

STALLIONS AND MARES OVER TWO YEARS OF AGE MUST BE EXAMINED BY A GOVERNMENT VETERINARY OFFICER AND, IF PASSED, HAVE THEIR ENTRY TICKETS STAMPED "PASS TO RING" BEFORE ENTERING THE JUDGING RING. NO APPEAL AGAINST A GOVERNMENT VETERINARY OFFICER'S DECISION WILL BE ENTER-TAINED.

Examinations commence on Wednesday, 20th September, at 10 a.m.

All horses must be paraded. (See Regulation at head of Horse Section.)

Entry Fees, \$4; R.A.S. of V. Members, \$2.

#### CLASS

31. STALLION, 4 years old or over.—Prizes: \$12, \$4, \$2, Card.

- 1-84 Bott, D. & B., & J. Fowler, FALCON, ch, 27/9/59, Mrs. A. D. D. Maclean, s Shafreyn, d Fadoura.  
3-139 Byrnes, Mr. and Mrs. N. & Miss H., REMEMBRANCE, b 5/8/63, A. D. MacLean, s Sindh, d Ruheym.  
266 Davis, O. R., FLASH LITE, gr, 2/8/60, J. H. Mathiske, s Flash Boy, d Mayrial.  
327 Eltringham, Bruce, ARGUS, gr 17/10/59, Department of Agriculture, N.S.W., s Sala (imp.), d Gazada (imp.).  
406 Garner, D., NINDABARRI, b, 18/11/62, Leona Stokoe, s Riffal (imp.), d Zocola (imp.).  
575 Kemp, D. E., SIR ROSS, ch, 2/8/62, Ryan Partnership, s Rossfennick (imp.) 56, d Moonkas.  
4-685 Maclean, Mrs. A. D. D., SILVER SPOT, gr, 30/8/63, s Riffal (imp.), d Royal Radiance (imp.).

## FENWICK STUD FARM

YAN YEAN, VIC.

Phones: Melbourne 24 4300 and  
Yan Yeau 716 2393

### SINDH (Imp.), Bright Ch.

G.S.B. & A.H.S.B.'s, Eng. and A/asia.

Sire: SILVER VANITY G.S.B. & A.H.S.B.

Dam: SILFINA G.S.B. & A.H.S.B.

Prizes won by Sindh:

1st and Ch., R.A.S., Melbourne, 1961.

1st and Ch. and Supreme Ch., Also Edward Hirst Memorial Trophy, Sydney, 1962.

1st and Ch., R.A.S., Melbourne, 1962.

STUD FEE \$100

FULLY BOOKED FOR 1967

### FABULOUS, Dk. Grey

Eligible G.S.B. & Reg. A.H.S.B.'s Eng. & A/asia.

Sire: RIFFAL (imp.) G.S.B. & A.H.S.B.'s Eng. & A/asia.

Dam: FADOURA eligible G.S.B. & Reg. A.H.S.B.'s Eng. & A/asia.

STUD FEE \$100

### GREYLIGHT (Imp. in Dam), Gr.

G.S.B. & A.H.S.B.'s, Eng. and A/asia.

Sire: BRIGHT SHADOW, Dam: ROYAL RADIANCE (Imp.)  
G.S.B. & A.H.S.B. G.S.B. & A.H.S.B.

As a Colt—

1st and Rami Sash, R.A.S., Melbourne, 1961.

3rd, R.A.S., Sydney, 1961.

2nd, R.A.S., Sydney, 1962.

Stallion Class—

1st and Ch., then Supreme Ch. and Edward Hirst Memorial Trophy, Sydney, 1963.

STUD FEE \$100

### SILVER SPOT

Eligible G.S.B. & Reg. A.H.S.B.'s, Eng. and A/asia.

Sire: RIFFAL (Imp.) G.S.B. & A.H.S.B.'s Eng. & A/asia.

Dam: ROYAL RADIANCE (Imp.)  
G.S.B. & A.H.S.B.'s, Eng. and A/asia.

THIS SEASON  
STUD FEE \$100

Stud has now won the Supreme Champion Arab Trophy at Sydney Royal three times running by three different sires, also previously 1959, four times altogether.

ARABIAN HORSE STUD

Mrs. A. D. D. MACLEAN,  
Proprietress

SHETLAND PONY STUD



## ARABES

- 854 Olliver, K., HATARI, ch. —/9/63, Mrs. L. K. W. Nye, s Sherif (imp.), d Yasmin.  
 977 Smiles, Miss S. P., MAJOR, gr, 2/10/62, J. H. Mathiske, s Flash Boy, d Meccaleet.  
 1011 Soster, Mrs. D., SHANASIF, b, 1957, Mrs. A. D. D. Maclean, s Shafreyn, d Nasifa.  
 1012 Soster, Mrs. D., IMPALA, ch, 7/10/63, Miss L. Quinton, s Babylon, d Shaula.  
 2-1022 Stecher, C., SHALANI, b, 31/7/61, Mrs. A. D. D. Maclean, s Shafreyn, d Helani.  
 1122 Wells, Ken R., MISTRAL, gr, 18/9/59, Mrs. A. D. D. MacLean, s Shafreyn, d Moon Kiss.

## CLASS

## 32. \*STALLION OR COLT, Ridden (Special).

To be judged for conformation, manners and paces and performance under saddle.—Prizes: \$12, \$6, \$2, Card. A Trophy valued at \$40, presented by Miss Cecily Crozier, "Barnoolut", Casterton, will be awarded to the winner of the above class. The Trophy will be competed for in perpetuity and the winner will have the right to hold it until 3 weeks prior to the Show next ensuing.

- 65 Beveridge, Mr. & Mrs. R. A., GREY KIM, gr, 8/10/65, Mrs. P. A. Morris, s Grey Light, d Kasran.  
 70 Blair, Mrs. A. I. R., & Mrs. H. M. Page, FALCON LAD, b, 8/12/64, S. E. Aicken, s Falcon, d Flash Miss.  
 84 Bott, D. & B., & J. Fowler, FALCON, ch, 27/9/59. (See also Class 31).  
 1-139 Byrnes, Mr. & Mrs. N., & Miss H., REMEMBRANCE, b, 5/8/63. (See also Class 31).  
 255 Croxford, J., DESERT RAIDER, gr, Pilgrims Warrick Stud Pty. Ltd., s Windarra, d Electimel.  
 266 Davis, O. R., FLASH LITE. (See also Class 31).  
 327 Eltringham, Bruce, ARGUS. (See also Class 31).  
 4-406 Garner, D., NINDABARRI. (See also Class 31).  
 4-633 Luckcock, Mrs. Charles, FABLE, ch, 4/10/65, Mrs. A. D. D. Maclean, s Sindh (imp.), d Fadoura.  
 639 McCallum, E. R., RADAMES, ch, 23/10/64, Dept. of Agric., N.S.W., s Sala, d Cassandra.  
 685 Maclean, Mrs. A. D. D., SILVER SPOT. (See also Class 31).  
 977 Smiles, Miss S. P., MAJOR. (See also Class 31).  
 3-1011 Soster, Mrs. D., SHANASIF. (See also Class 31).  
 1012 Soster, Mrs. D., IMPALA. (See also Class 31).  
 2-1022 Stecher, C., SHALANI. (See also Class 31).  
 1122 Wells, Ken R., MISTRAL. (See also Class 31).

## 33. COLT, 3 years old.—Prizes: \$6, \$4, \$2, Card.

- 70 Blair, Mrs. A. I. R., & Mrs. H. M. Page, FALCON LAD. (See also Class 32).  
 2-255 Croxford, J., DESERT RAIDER. (See also Class 32).  
 1-328 Eltringham, Bruce, BASRAH, b, 2/8/64, s Sindh (imp.), d Zindah.  
 3-383 Fuller, D., ROUNDELAY, ch, 1/9/64, Mrs. A. D. D. Maclean, s Sindh (imp.), d Riffoura.  
 4-639 McCallum, E. R., RADAMES. (See also Class 32).  
 855 Olliver, K., SHARRAK, b, -/9/64, Mrs. L. K. W. Nye, s Sherif (imp.), d Minifer.

## 34. COLT, 2 years old or under.—Prizes: \$6, \$4, \$2, Card.

- 65 Beveridge, Mr. & Mrs. R. A., GREY KIM, gr, 8/10/65. (See also Class 32).  
 3-633 Luckcock, Mrs. Charles, FABLE. (See also Class 32).  
 4-649 McDonald, J. W., DESERT PRINCE, ch, 15/10/65, R. V. Pilgrim, s Sindh (imp.), d Rosabelle.  
 1-686 Maclean, Mrs. A. D. D., GLOAMING, ch, 9/8/65, s Sindh (imp.), d Gint of Silver.  
 765 Mathiske, J. H., FLASH DESIGN, gr, 21/10/65, s Flash Boy, d Mayrial.

- 815 Mullens, Miss Dorothy J., EL-TEHRAN, ch, 10/10/66, B. Rosewarne, s Greylight (imp. in dam), d El-Sheba.  
 908 Pilgrims Warrick Stud Pty. Ltd., DORIAN GREY, gr, 1966, s Abiram (imp. Holland), d Moonsprite.  
 2-1188 Woodhead, Miss Fay, EL SAHDIN, gr, 30/9/65, s Brigadier, d Maribint.

## CLASS

## 35. MARE (dry), 4 years old or over.—Prizes: \$6, \$4, \$2, Card.

- 1-329 Eltringham, Bruce, ARDAF, ch, 26/10/63, s Argus, d Daffal.  
 4-600 Knapp, Miss Mandy, KASSETTE, ch, 2/8/62, Miss P. & R. Day, s Rossfennick (imp. in dam), d Kasa.  
 640 McCallum, E. R., KATERINA, ch, 4/8/62, Mrs. A. D. D. Maclean, s Rossfennick, d Kanuh.  
 687 Maclean, Mrs. A. D. D., STARFLOWER, ch, 18/10/62, s Sindh (imp.), d Nejmet es Subh.  
 767 Mathiske, J. H., FLASHVAIL, gr, 14/9/62, s Flash Boy, d Mayrial.  
 3-813 Mullens, Miss Dorothy J., EL-SALAH, ch, 3/12/60, B. Eltringham, s Sala (imp.), d Moonoura.  
 2-904 Pilgrims Warrick Stud Pty. Ltd., ELECTRA MOON, gr, 1960, G. Cain, s Silver Moonlight (imp.), d Electrimel.

## 36. BROOD MARE, any age, visibly in foal or with foal at foot.—Prizes: \$6, \$4, \$2, Card.

- 3-830 Eltringham, Bruce, DAFFAL, ch, 24/11/51, Mrs. A. D. D. Maclean, s Riffal (imp.), d Dahana.  
 1-331 Eltringham, Bruce, FLASH OF FIRE, ch, 13/10/55, Mrs. A. D. D. Maclean, s Riffal (imp.), d Hammamet.  
 439 Grayson, Mrs. Helen, ZINDAH, b, 19/10/58, Mrs. A. D. D. Maclean, s Shafreyn (imp.), d Riffal.  
 576 Kemp, D. E., LETAZ, 596 Vol. 3, g, 27/8/63, Allan Morden, s Baz, d Leto.  
 2-608 Lehmann, W. E., ABLAZE, gr, 24/10/61, Mrs. M. Hannah, s Electronet, d Flash of Fire.  
 688 Maclean, Mrs. A. D. D., STARRY NIGHT, gr, 28/9/61, s Shafreyn (imp.), d Nejmet es Subh.  
 689 Maclean, Mrs. A. D. D., RENITA, ch, 9/11/62, s Greylight (imp. in dam), d Rizali (imp.).  
 814 Mullens, Miss Dorothy J., EL-SHEBA, b, 27/10/58, B. Eltringham, s Flash Boy, d Moonoura.  
 906 Pilgrims Warrick Stud Pty. Ltd., MY FAIR LADY, gr, 15/11/58, s Shafreyn.  
 907 Pilgrims Warrick Stud Pty. Ltd., ELECTRIMEL, gr, 1953, Mrs. A. D. D. Maclean, s Electric Silver, d Meliha.  
 2-1189 Woodhead, Miss Fay, MARIBINT, gr, 21/10/59, Dr. J. E. D. Crozier, s Riffayal (imp.), d Mari-gold.

## 37. FILLY, 3 years old.—Prizes: \$6, \$4, \$2, Card.

- 3-416 Gillon, Mrs. M. H., VANESSA, gr, 28/9/64, s Greylight (imp.), d Katherine.  
 1-634 Luckcock, Charles, RHAPSODY, ch, 12/8/64, Mrs. A. D. D. Maclean, s Sindh (imp.), d Ruheym.  
 2-905 Pilgrims Warrick Stud Pty. Ltd., DESERT PRINCESS, gr, 10/10/64, s Sindh (imp.), d Electra Moon.

## 38. FILLY, 2 years old or under.—Prizes: \$6, \$4, \$2, Card.

- 4-332 Eltringham, Bruce, ARNAH, ch, 18/12/66, s Basrah d Daffal.  
 1-601 Knapp, Miss Mandy, STAR DRIFT, ch, 27/9/65, Mrs. A. D. D. Maclean, s Sindh (imp.), d Starry Night.  
 635 Luckcock, Charles, JACINTA, ch, -/10/65, Mrs. D. Nye, s Sherif (imp.), d Merryu.  
 690 Maclean, Mrs. A. D. D., GEORGETTE, br, 22/10/65, s Shafreyn (imp.), d Riffalina.  
 691 Maclean, Mrs. A. D. D., BRIGHT BELLE, ch, 30/10/65, s Sindh (imp.), d Brilliant.



## ARABS—TROTTERS

- 3-766 Mathiske, J. H., SELECT, b, 6/9/65, s Sindh (imp.), d Meccaleet.  
 1013 Soster, Mrs. D., SHANA, b, 20/11/65, s Shanasif, d Bright Jewel.  
 2-1014 Soster, Mrs. D., RISINDH, m, 1965, s Sindh (imp.), d Rizar.

## CLASS

39. \*PURE-BRED ARAB SADDLE MARE OR GELDING (ridden), (Special). Pedigree to be stated on Entry Form.—Prizes: \$10, \$6, \$2, Card. A special prize of \$40 presented by Mrs. A. D. D. Maclean, Fenwick Stud Farm, Yan Yean, will be awarded to the winner of the above class. (This amount will be reduced to \$30 if there are less than 6 competitors).

- 108 Bradley, Alan J. L., REPLICA, 3153, ch, 9/9/58, Mrs. A. D. D. Maclean, s Shafreyn, d Fadoura.  
 329 Eltringham, Bruce, ARDAF, (See also Class 35).  
 3-440 Grayson, Mrs. Helen, SIDI RAHAIL, 30/8/57, Mrs. A. D. D. Maclean, s Riffal, d Nitria.  
 H.C.-600 Knapp, Miss Mandy, KASSETTE, (See also Class 35).  
 1-634 Luckock, Charles, RHAPSODY, (See also Class 37).  
 2-767 Mathiske, J. H., FLASHVAIL, (See also Class 35).  
 4-813 Mullens, Miss Dorothy J., EL-SALAH, (See also Class 35).

40. \*GROUP PRIZE (Special).—Stallion or Colt, any age, and two females, any age, all to be the bona-fide property of the one exhibitor. Competition in this class is limited to the animals entered in the ordinary classes.—Prizes: \$10, \$6, \$4, Card.

- 1-333 Eltringham, Bruce.  
 4-692 Maclean, Mrs. A. D. D.  
 3-816 Mullens, Miss Dorothy J.  
 2-909 Pilgrims Warrick Stud Pty. Ltd.

The "Rami" Challenge Sash, donated by Mr. P. C. Weiland, shall be awarded to the Best Arab Colt, three years old, or under. — 686

The Rami Challenge Sash, donated by Mrs. C. Luckock, shall be awarded to the best Arab Filly, 3 years old or under. — 634

## CHAMPION PRIZES.

ARAB STALLION (2 years old or over).—Society's Sash. — 84

RESERVE CHAMPION ARAB STALLION.—Society's Sash. — 1022

ARAB MARE OR FILLY (2 years old or over).—Society's Sash. — 329

The "Lady Wentworth Memorial Sash" shall be awarded to the Champion Arab mare or filly. — 329

RESERVE CHAMPION ARAB MARE OR FILLY.—Society's Sash. — 634

## Section 4 — Trotters

Judge:

Stewards: H. F. YUNCKEN, Esq.

The Trotting Control Board has donated \$240 towards the prize money for the Classes in this Section.

Sagar Saddlery Supplies, 718 Mt. Alexander Road, Moonee Ponds, has donated \$20 to the prize money in this Section.

A PERFORMANCE FORM FOR EACH ANIMAL NOMINATED MUST ACCOMPANY THE ENTRY FORM (SEE CONDITIONS—PAGE 12).

SUBJECT TO THE CONDITIONS OF ENTRY CONCERNING PERFORMANCES:—

(a) AN EXHIBITOR IN AN ORDINARY CLASS MAY ENTER NOT MORE THAN TWO ANIMALS, OF WHICH ONLY ONE MAY BE SHOWN.

(b) NO REFUND OF THE ENTRY FEE WILL BE MADE IN RESPECT OF ANY ANIMAL ENTERED BUT NOT SHOWN.

\* An exhibit may be entered in one ordinary class in this section and as many Special Classes as it is eligible to compete in Section 4 and Trotting Contest Section.

An exhibit cannot be entered in a Special class in this Section unless it has been entered in an ordinary class.

\* Denotes Special Class.

An exhibit must compete and qualify in an ordinary class before becoming eligible for Champion Prizes.

All horses entered in this Section must be registered with the Trotting Control Board but if registered with any other recognised controlling body in any State or country, no fee for the registration in Victoria is payable although a Trotting Control Board application for registration must be completed. In the yearling classes, entry in the Board's foal notification record will be sufficient.

If an application for registration is not in order at the time entries close or in the case of yearling classes the foal notification is not then in order the entry will be rejected.

## VETERINARY EXAMINATION

All Stallions and Mares over two years of age entered in Sections 1 to 7 (except Farm and Lorry Horses in Section 2) must be examined by a Government Veterinary Officer and, if passed, have their Entry Tickets stamped "Pass to Ring" before entering the judging ring. No appeal against a Government Veterinary Officer's decision will be entertained.

Stallions and Mares will be examined by Government Veterinary Surgeons on the Show Grounds on Wednesday, 20th September, commencing at 10 a.m.

Entry Fee, \$4; R.A.S. of V. Members, \$2.



## TROTTERS—GALLOWAYS

## CLASS

41. **STALLION (led).—Prizes: \$32, \$16, \$8, Card.**  
 2-215 Coles, H. V., ERINGA, br. 1954, W. Bowyer, s Radiant Robert, d Errins Image.  
 1-932 Rodda, W. T., RODMORE, b. D. D. Moore, s Johnny Globe, d Lightning Flash.

42. **COLT, 3 years old (led).—Prizes: \$28, \$14, \$8, Card.**  
 2-436 Graydon, P. E., ROYAL SUEDE, ch. -/10/64, s Meadow Vance (imp. U.S.A.), d Valley Royal.  
 3-769 Matthews, J. R., ADIOS BEAR, br. 20/10/64, O. Henche, s Dick Adios, d Safe Return.  
 1-789 Mills, K. E. J., BELLTOPPER, b. 25/11/64, s Top Rank, d Lara Bell.

43. **COLT, 2 years old (led).—Prizes: \$24, \$12, \$6, Card.**  
 NO ENTRY.

44. **COLT, 1 year old (led).—Prizes: \$24, \$12, \$6, Card.**  
 3-213 Coles, H. V., unnamed, bl. 25/8/66, s Eringa, d Cowra Maid.  
 2-790 Mills, K. E. J., unnamed, b. 1/11/66, s Top Rank, d Lara Bell.  
 885 Parker, G. L., unnamed, bl. 12/10/66, s Opal Chief, d Mannapourri News.  
 1-933 Rodda, W. T., unnamed, b. s Rodmore, d New Aurora.

45. **BROOD MARE (foaled or in foal) (led).—Prizes: \$32, \$16, \$8, Card.**  
 216 Coles, H. V., NEW TRAVIS, bl. 1956, M. Shelley, s Van Travis, d Koorine.  
 219 Coles, Mrs. L., KARMAN GHIA, ch. 1960, J. King, s New Ora, d Double Fault.  
 437 Graydon, P. E., VALLEY ROYAL, ch. aged, D. A. Ducat, s Goulburn Monarch, d Win Parrish.  
 1-791 Mills, K. E. J., LARA DAPHNE, br. 23/8/58, R. Mills, s Monte Cassino, d Lara Rose.  
 810 Moulton, S. S., RETALADE, b. 1955, N. Simpson, s Pilade, d Maleeta.  
 2-1139 Whyte, W., PRINCESS DEBRA, bl. S. Cohen, s Trusty Prince, d Purple Gown.  
 NO OTHER AWARD.

46. **MARE (led).—Prizes: \$36, \$16, \$8, Card.**  
 217 Coles, H. V., DOUBLE FAULT, b.  
 460 Hanna, Miss Patricia M., HANDY MAID, bl. 1960, s Dorock, d Hand Bag.  
 583 Kennedy, B. G., BELLWYN, ch. 28/10/62, S. McCartney, s Selwyn, d Belgrave Queen.  
 770 Matthews, J. R., SPECIAL ROSE, ch. 1/10/63, W. G. Tweddle, s Meadow Vance, d Flambeau Rose.  
 2-811 Moulton, S. S., TAMBORITHA, br. 14/10/60, s Pilade, d Jocasta.  
 3-937 Ross, D., STANTON STAR, dk b. 19/10/61, Alan Dowel, s Stanton Hal, d Tartan Raider.  
 1-986 Smith, Frank, SOCIAL AGAIN, br. 1963, Norman Rice, s Avian Again, d Social Circle.

47. **FILLY, 3 years old (led).—Prizes: \$28, \$12, \$6, Card.**  
 NO ENTRY.

48. **FILLY, 2 years old (led).—Prizes: \$24, \$12, \$6, Card.**  
 1-438 Graydon, P. E., unnamed, b. 1965, s Grand Monarch, d Valley Royal.  
 3-485 Higginbotham, K. T. & N. M., STABLE COTTAGE, bl. 12/11/65, s General Scott, d Lou Jewell.

- 2-525 Jamieson, E. T., THE BEGUM, b. 11/11/65, s Historic Crown, d Volo Girl.  
 792 Mills, K. E. J., LARA PRINCESS, b. 19/10/65, s Top Rank, d Lara Bell.  
 936 Ross, D., MARIE GLENFERN, dk b. 17/9/65, J. A. Jones, s Meadow Vance, d Aula (N.Z.).

## CLASS

49. **FILLY, 1 year old (led).—Prizes: \$24, \$12, \$3, Card.**  
 214 Coles, H. V., unnamed, b. 10/9/66, s Eringa, d New Travis.  
 218 Coles, Mrs. L., unnamed, b. -/10/66, H. V. Coles, s Eringa, d Karman Ghia.  
 2-368 Forsyth, D. A., unnamed, ch. 15/10/66, s Opal Chief, d Purple Trust.  
 788 Mills, C. R., unnamed, b. 18/9/66, s Top Rank, d Lara Rose.  
 1-1023 Stow, J. F., unnamed, b. 7/10/66, S. Bray, s Deep Adios, d Courteall.  
 NO THIRD AWARD.
50. **\*TROTTING TURNOUT (Special).—Horse, Harness and Gear. To be judged on appearance of the horse, its harness and gear, the sulky attached, and the costume and deportment of the driver. Prizes: \$42, \$22, \$10, Card.**  
 215 Coles, H. V., ERINGA, br (see also Class 41).  
 436 Graydon, P. E., ROYAL SUEDE (see also Class 42).  
 438 Graydon, P. E., unnamed (see also Class 48).  
 583 Kennedy, B. G., BELLWYN (see also Class 46).  
 769 Matthews, J. R., ADIOS BEAR (see also Class 42).  
 3-789 Mills, K. E. J., BELLTOPPER (see also Class 42).  
 2-811 Moulton, S. S., TAMBORITHA (see also Class 46).  
 1-932 Rodda, W. T., RODMORE (see also Class 41).

## CHAMPION PRIZES

- TROTting STALLION (2 years old or over).—Society's Sash. — 932  
 RESERVE CHAMPION TROTting STALLION.—Society's Sash. — 789  
 TROTting MARE OR FILLY (2 years old or over).—Society's Sash. — 986  
 RESERVE CHAMPION TROTting MARE OR FILLY.—Society's Sash. — 811

## Section 5 — Galloways Over 14 Hands and under 15 Hands

Judge: R. LATTA, Esq.

Stewards: R. H. SULLIVAN, Esq.  
 Mrs. H. CH. de CRESPIGNY

A PERFORMANCE FORM FOR EACH ANIMAL NOMINATED MUST ACCOMPANY THE ENTRY FORM (SEE CONDITIONS—PAGE 12).

SUBJECT TO THE CONDITIONS OF ENTRY CONCERNING PERFORMANCES:—

(a) AN EXHIBITOR IN AN ORDINARY CLASS MAY ENTER NOT MORE THAN TWO ANIMALS, OF WHICH ONLY ONE MAY BE SHOWN.



## GALLOWAYS

(b) No REFUND OF THE ENTRY FEE WILL BE MADE IN RESPECT OF ANY ANIMAL ENTERED BUT NOT SHOWN.

\* Denotes Special Class.

An exhibit may only be entered in one ordinary class in each of Sections 5, 9 and 10 and in as many Special classes as it is eligible to compete in Sections 5, 8, 9 and 10.

An exhibit cannot be entered in a Special class unless it has been entered in an ordinary class in the same section.

An exhibit must compete and qualify in an ordinary class before becoming eligible for Champion Prizes.

All Galloways entered in this Section must be registered in the Equestrian Federation of Australia's Register. For particulars regarding registration apply to the Secretary Equestrian Federation of Australia (Victorian Branch), Royal Show Grounds, Epsom Road, Ascot Vale, W.2.

## VETERINARY EXAMINATION

All Stallions and Mares over two years of age entered in Sections 1 to 7 (except Farm and Lorry Horses in Section 2) must be examined by a Government Veterinary Officer and, if passed, have their Entry Tickets stamped "Pass to Ring" before entering the judging ring. No appeal against a Government Veterinary Officer's decision will be entertained.

Stallions and Mares will be examined by Government Veterinary Surgeons on the Show Grounds on Wednesday, 20th September, commencing at 10 a.m.

Galloways entered in this Section must be measured by the Society's Official Measurer and an exhibit over or under the specified measurement may be transferred to its correct class.

Females entered in this section are not thereby debarred from competing in ordinary classes in the Saddle and Harness sections.

Entry Fee, \$4; R.A.S. of V. Members, \$2.

PRIZES: \$10, \$6, \$4, Card.  
(unless otherwise stated)

## CLASS

## 51. STALLION, over 14 hands 2 inches and under 15 hands.

- 139 Byrnes, Mr. & Mrs. N. & Miss H., REMEMBRANCE, b, 5/8/63, A. D. D. Maclean, s Sindh, d Ruheym.  
/ - 222 Collins, H. G., KEVASCOT, br, 12/10/61, s Kev-Mar, d Scottish Mosie.  
255 Croxford, J., DESERT RAIDER, gr, s Windarra, d Electrimel.  
327 Eltringham, Bruce, ARGUS, gr, 17/10/59, Department of Agriculture, N.S.W., s Sala (imp.), d Gazada (imp.).  
429 Gower, Miss Christine, EL CID, pal, 8/10/65.  
509 Hooper, H. E., SILVER STAR LIGHT, gr, -/10/63, T. Farley, s Moorabindy, d Lady Mareen.

- 3-511 Hooper, W. R. P., BANTAM KING, pal, W. Ross, s Bantam Prince, d Snow Flake.  
633 Luckcock, Mrs. Charles, FABLE, ch, 4/10/65, Mrs. A. D. D. Maclean, s Sindh (imp.), d Fadoura.  
638 MacAllister, A. & H., SNIP, b, 30/11/63, A. MacAllister, s Windarra, d Black Nell.  
799 Mitchell, Mrs. L. M., TRIGGER, cr, 10/9/65, s Silver Trigger, d Carmen.  
949 Ryan, Stuart, GAY SON, ch, 11/8/65, s True Mist, d Gay Empire 2790.  
970 Shanahan, Miss Lynette, SILVER PEAK, gr, 29/11/60, s Quick Silver, d Jan.  
1012 Soster, Mrs. D., IMPALA, ch, 7/10/63, Miss L. Quinton, s Babylon, d Shaula.  
2-1030 Taylor, T. C., CHIEF RADIUM, pal, 4/10/59, s Silver Radium, d Trixy.  
-1103 Walker, A. R. & P. R., GOLDEN PLAYBOY, pal, s Hasan, Golden Flash Lyn.

## CLASS

## 52. STALLION, over 14 hands and not over 14 hands 2 inches.

- 65 Beveridge, Mr. & Mrs. R. A., GREY KIM, gr, 8/10/65, Mrs. P. A. Morris, s Grey Light, d Kasran.  
192 Clarke, L. S. & D. White, CHARM, ch, 1960, Mrs. Symons, s Gold Nugget, d Pam.  
196 Cleland, Mr. & Mrs. R., TOPPER, pal, 8/10/60, W. Hooper, s Wendouree Gesture, d Chestnut Girl.  
266 Davis, O. R., FLASH LITE, gr, 2/8/60, J. H. Mathiske, s Flash Boy, d Mayrial.  
366 Fornarich, H., SILVER JET, pal, 1/11/63, s Quick Silver, d Linda.  
406 Garner, D., NINDABARRI, 367, b, 18/11/62, Leona Stokoe, s Riffal (imp.), d Zocola (imp.).  
3-526 Jolley, John J., WILLIAMSTOWN'S STARDUST, pal, 13/8/58.  
639 McCallum, E. R., RADAMES, ch, 23/10/64, Department of Agriculture, N.S.W., s Sala, d Cassandra.  
2-647 McCrohan, D., SILVER BANNER, pal, 10/11/58, s Silver Glen, d Gold Lynne.  
809 Morton, J. R., GOLDEN STARDUST, pal, 19/12/58, s Star Pilot, d Gold Dust.  
/ - 917 Rattray, D., GOLDEN DEMON, pal, -/9/61, R. V. Pilgrim, s Golden Snows, d Golden Charm.  
-977 Smiles, Miss S. P., MAJOR, gr, 2/10/62, J. H. Mathiske, s Flash Boy, d Meccaleet.  
1188 Woodhead, Miss Fay, EL SAHDIN, gr, 30/9/65, s Brigadier, d Maribint.

## 53. MARE, over 14 hands 2 inches and under 15 hands.

- 27 Bartram, Mrs. H., BERTHA, gr, 1954.  
151 Boileau, Miss M., CORONATION LADY, br, 7/8/48, R. Metherall, s Royal Jubilee, d Lesby.  
171 Cashmore, Mrs. R., MOONLIGHT BAY, b, 30/10/64.  
267 Davis, O. R., YVONNE SUE, b, 12/8/64, D. A. McCormack, s Flash Lite, d Zaldah.  
329 Eltringham, Bruce, ARDAF, ch, 26/10/63, s Argus, d Daffal.  
358 Fink, Geoffrey R., BOOMOOROO SHEENA, pal, W. Hooper, s Samal, d Greta.  
422 Gorry, Kevin, FLASH ROSITA, b, 10/8/60, R. Gorry, s Stern Sea, d Lady Nada.  
435 Graham, Miss Jennifer, CHANTELLE, b, 1961.  
502 Hiscock, Misses W. & J., TINTARA, gr, 23/9/62, W. Hiscock.  
506 Hogan Taylor, Miss Gail, TIPPERARY, gr.  
544 Jones, Miss Nola L., SHERRY, ch, 1954, F. McIntosh, s Eastern Ruler, d Nestani.  
590 Kennett, K. L., SALLY, br, 1957, s Lawcase.  
634 Luckcock, Charles, RHAPSODY, ch, 12/8/64, Mrs. A. D. D. Maclean, s Sindh (imp.), d Ruheym.  
640 McCallum, E. R., KATERINA, ch, 4/8/62, Mrs. A. D. D. Maclean, s Rossfennick, d Kanun.  
655 Macgregor, Miss Pamela, DERNIER CRI, gr, 25/8/57.



## GALLOWAYS—PONIES

## CLASS

## 55. BROOD MARE (foaled or in foal), over 14 hands and under 15 hands.

- 152 Boileau, Miss M., GOLDLOCKS, ch, 21/10/63, J. Cockerill, s Quicksilver, d Homemade.  
 1-330 Eltringham, Bruce, DAFFAL, ch, 24/11/51, Mrs. A. D. D. Maclean, s Riffal (imp.), d Dahana.  
 2-439 Grayson, Mrs. Helen, ZINDAH, b 19/10/58, Mrs. A. D. D. Maclean, s Shafreyn (imp.), d Riffalani.  
 4-814 Mullens, Miss Dorothy J., EL-SHEBA, b, 27/10/58, B. Eltringham, s Flash Boy, d Moonoura.  
 907 Pilgrims Warrick Stud Pty. Ltd., ELECTRIMEL, gr, 1953, Mrs. A. D. D. Maclean, s Electric Silver, d Meliha.  
 3-189 Woodhead, Miss Fay, MARIBINT, gr, 21/10/59, Dr. J. E. D. Crozier, s Riffayal (imp.), d Mari-gold.

## CHAMPION PRIZES.

GALLOWAY STALLION (2 years old or over)  
 —Society's Sash. —222

RESERVE CHAMPION GALLOWAY STALLION  
 —Society's Sash. —917

GALLOWAY MARE OR FILLY (2 years old or over).—Society's Sash.—1164

RESERVE CHAMPION GALLOWAY MARE OR FILLY—Society's Sash.—787

## Section 6 — Ponies

Judge: J. W. HANNAH, Esq.

Stewards: V. L. GARNHAM, Esq.  
 D. H. BOURKE, Esq.  
 K. CAMPBELL, Esq.

A PERFORMANCE FORM FOR EACH ANIMAL NOMINATED MUST ACCOMPANY THE ENTRY FORM (SEE CONDITIONS—PAGE 12).

SUBJECT TO THE CONDITIONS OF ENTRY CONCERNING PERFORMANCES:—

(a) AN EXHIBITOR IN AN ORDINARY CLASS MAY ENTER NOT MORE THAN TWO ANIMALS, OF WHICH ONLY ONE MAY BE SHOWN.

(b) THE FOREGOING REGULATION DOES NOT APPLY TO THE BROOD AND DRY MARE AND THREE YEAR OLD FILLY CLASSES WHERE TWO ENTRIES MAY BE SHOWN IN EACH CLASS.

(c) NO REFUND OF THE ENTRY FEE WILL BE MADE IN RESPECT OF ANY ANIMAL ENTERED BUT NOT SHOWN.

\* Denotes Special Class.

An exhibit may only be entered in one ordinary class in each of Sections 6, 9 and 10 and in as many Special classes as it is eligible to compete in Sections 6, 9, 10 and 11.

An exhibit cannot be entered in a Special class unless it has been entered in an ordinary class in the same section.

An exhibit must compete and qualify in an ordinary class before becoming eligible for Champion Prizes.

Ponies entered in this Section must be measured by the Society's official measurer, and an exhibit over or under the specified measurement may be transferred to its correct Class.

- 661 McIntyre, Miss Christine, MIRANDA, ch, 7/11/58, s Starlight, d Choiseley.  
 712 McMillan, Miss Glenda, INAMINKA, bl, 23/10/60.  
 726 Malcolm, Mrs. J., JENNY, ch, 1964, s Black Pampas, d Lady.  
 4-785 Miller, D., LIZZ, ch.  
 813 Mullens, Miss Dorothy J., EL-SALAH, ch, 3/12/60, B. Eltringham, s Sala (imp.), d Moonoura.  
 3-851 O'Brien, K. & Mrs. W. J., HONEY BAY, br, -/5/63.  
 857 Onley, Miss H. A., MELBA, gr, 16/9/60, W. R. Onley, s Kheir, d Spey Rayel.  
 904 Pilgrims Warrick Stud Pty. Ltd., ELECTRA MOON, gr, 1960, G. Cain, s Silver Moonlight (imp.), d Electrimer.  
 905 Pilgrims Warrick Stud Pty. Ltd., DESERT PRINCESS, gr, 10/10/64, s Sindh (imp.), d Electra Moon.  
 910 Potter, Miss Susan, LADY CHARMAYNE, gr, 9/9/63, s Murry Bind.  
 911 Poulter, Dennis, BONNY, br, 3/11/61, J. M. Kelly, s Wallace, d Carmayne.  
 937 Ross, D., STANTON STAR, dk b, -/9/62, s Stanton Hal, d Tartan Raider.  
 1117 Webb, Mrs. E. J., LADY ROYAL, br, 1958.  
 1119 Webster, John W., LADY BELLE, br, 9/1/53, s Crojick.  
 1120 Webster, John W., GILLA-GAL, br, 24/11/63, J. Webster, s Niblick (imp.).  
 1131 White, Donald T., GOLD CHIPS, ch.  
 1134 White, Miss Sue, STARLIGHT, gr, 26/10/59, s Greylight, d Twilight.  
 1-1164 Wilson, Mrs. C. A., MECCA, b, 1960, s Ampor, d Royal Laughter.

2-319 TRAVS. PRO7 CLAS5 54

## CLASS

## 54. MARE, over 14 hands and not over 14 hands 2 inches.

- 2 Aitken, Graeme, MISS JUDY, gr, 1963.  
 5 Alker, Miss Pauline, PETITE, pal, 1962, J. Rayner, s Harvest Gold.  
 71 Blair, Mrs. A. I. R. & Mrs. H. M. Page, DESERT WIND, ch.  
 85 Bott, D. & B., & J. Fowler, GREY DAWN, gr, 7/11/61.  
 101 Boyd, Miss Joyce M., GAY TRADITION, br, s Austral Gem, d Miss Fairy.  
 2-106 Bradford, Miss Jillian, TEKITA, b, 1961.  
 114 Broadwood, W. A., JEDDA, bl, 10/11/60, s Coat Dust, d Kerrie.  
 159 Campbell, C. & J. Skintfield, LADY GREY, gr, 26/8/55, Mrs. McKay, s Silver Dandy, d Lassie.  
 3-190 Clark, E., WINETTE, ch, 1964, A. D. J. Connell, s Endius, d Wincendace.  
 288 Davis, O. R., FLASH SUE, ch, 15/8/65, D. A. McCormack, s Flash Lite, d Zaldah.  
 319 Eden, C. C., BENITA, bl, 26/12/63. TR TO CLAS5 53  
 348 Farquhar, Mrs. Carole A., MISS CHIKO, ch, 19/10/64, D. R. Farquhar, s Golden Highlight, d Aridloob.  
 359 Fink, Geoffrey R., BOOMOOROO BINDI, ch, 1964, H. Gardiner, s Palight, d Flicka.  
 360 Fink, Geoffrey R., BOOMOOROO BIKINI, pal, s Bantam King, d Boomooroo Bindi.  
 592 Kilroy, S. A. R., CANDY, gr, 1960.  
 672 McIntyre, Miss Nancy J., WYOMING, ch, 10/10/60.  
 767 Mathiske, J. H., FLASHVAIL, gr, 14/9/62, s Flash Boy, d Mayrial.  
 786 Miller, D., GAYE, gr.  
 1-787 Miller, D. & Mrs. J. Wrigley, SALAZAR, ch.  
 883 Paganin, Miss A., TIZZANA, ch, -/9/60, R. Best, s Razinth, d Binda.  
 903 Pemberton, H. M., MIZPAH, b, 1958, s St. Comedy.  
 980 Scholtz, Miss Laurence, SAMANTHA, ch, -/9/61, K. Boulton, s Rahib, d Old Dollie 4th.  
 1135 Whitehead, Mrs. J., EBONY LASSE, bl, 14/10/60, Messer Bros., s Royal Purple, d Lady.  
 4-1160 Wilson, Mr. & Mrs. C. A., NARDA, gr, 1960, K. Larcombe, s Sylvan Brook.





## DON'T MISS IT!

Striking in design, our Showgrounds Branch is worth a visit, even if you don't wish to use any of the full trading and savings bank services we provide.

Country visitors—one of our country managers is at our Showgrounds Branch to act as host to visitors. Drop in and have a yarn with him in the comfort of our upstairs lounge.

Officers from the Development Bank will again be on hand to answer enquiries.

***BANK / COMMONWEALTH***



## PONIES

All Ponies entered in this Section must be registered in a recognised Stud Book.

PONIES WHICH ARE NOT BRANDED IN ACCORDANCE WITH THE RULES OF THE AUSTRALIAN PONY STUD BOOK SOCIETY SHALL BE INELIGIBLE FOR EXHIBITION.

For particulars of registration in the Australian Pony Stud Book, apply to the Secretary, Australian Pony Stud Book Society (Victorian Branch), Royal Show Grounds, Epsom Road, Ascot Vale, W.2.

## VETERINARY EXAMINATION

All Stallions and Mares over two years of age entered in Sections 1 to 7 (except Farm and Lorry Horses in Section 2) must be examined by a Government Veterinary Officer and, if passed, have their Entry Tickets stamped "Pass to Ring" before entering the judging ring. No appeal against a Government Veterinary Officer's decision will be entertained.

Stallions and Mares will be examined by Government Veterinary Surgeons on the Show Grounds on Wednesday, 20th September, commencing at 10 a.m.

Females entered in this Section are not thereby debarred from competing in ordinary classes in the Saddle and Harness Sections.

A mare entered in the "Foaled or in foal" class may be transferred to the "Dry" Class if subsequent to entry she proves to be not in foal or vice versa.

PRIZES: \$10, \$6, \$4, Card.  
(unless otherwise stated)

Entry Fee, \$4, R.A.S. of V. Members, \$2.

## CLASS

## 56. PONY STALLION, over 13 hands and not over 14 hands.

- 354 Ferry, A., BIRRAHLEE HIGHLAND LADDIE, 1897, gr. 13/10/80, Miss M. P. McIntyre, s Rhondra Misty Hue, d Birralee Heather.  
873 Mack, L. H., THE GLEN GOLDEN SPARKLE, 1759, cr. 16/10/58, L. W. J. Tainton, s Texas Dean, d Narada Tiny Miss.  
4-966 Scott, W. D., KURRAJONG PARK GREY FLASH 1997, gr. 23/10/61, s Lowlyn Silver Chief, d Kurrajong Park Lady Grey.  
1129 Whelpton, B. & N., GLEN VALLEY GOLDEN STARDUST, Vol., cr. 26/11/63, s Glen Valley Stardust, d View Hill Flicka.  
2-1180 Whelpton, B., GLEN VALLEY STARDUST, 1608, cr. 29/9/57, s Glen Valley Hickory Pride 1812, d Kriss Kringle.  
3-1173 Wiltshire, F. H., ISLAND KING (imp.) 1979c, gr. 1958, T. Burke, s Carna Bobby, d Doon Lass.  
1-856 TRAN, FROM CLASS 57

## 57. PONY STALLION, over 12 and not more than 13 hands.

- 2-172 Chandler, S. V., GREEN VALLEY REVEL-LIGHT, 1800, gr. 19/10/59, W. Buckleigh, s Green Valley Revelstone, d Whyite.  
307 Dunoon, Mr. & Mrs. K. H., MURRIDOON GAY BOY, 1982, gr. 7/8/63, s Golden Tex, d Murri-doon Playmate.  
4-374 Freeman, George W., GEROA DANDY, 2151, gr. 14/11/63, s Comet, d Bubbles.  
459 Hamblin, J. & C., GLEN VALLEY PRINCE LEO, Vol., gr. 24/9/62, B. & N. Whelpton, s Glen Valley Stardust, d Jenny Wren.  
527 Jolly, R. W., DUNBLANE HONEYCOMB, 2065, cr. 12/11/62, Miss L. D. Sim, s Mighty Fine, d Honey Suckle.  
3-713 McNamara, Mrs. V. & G. Brown, MOOROODUC PARK STARDOM, 1786, gr. 17/11/59, F. A. Green, s Green Valley Revelstone, d Arrawidgee Slumber.  
856 Olliver, K., GLEN VALLEY SILVER LADDIE, 1790, gr. 11/11/59, B. Welpton, s Leosan Lad, d Fairlea Vanity. - TRAN TO CLASS 56

- 915 Ranyard, R., GLENDORA SILVER PRINCE, b. 1955, s Lowlyn Silver Chief, d Stonehurst Lindy Lou.  
/-968 Scott, W. D., GREEN VALLEY SENSATION, 1701, liver ch. 26/11/58, W. Buckleigh, s Lowlyn Silver Chief, d Arrawidgee Slumber.

## CLASS

## 58. PONY STALLION, 12 hands or under.

- 4 Aitken, M., MOOROODUC PARK MARCUS, Vol. 7, gr. 16/10/64, F. A. Green, s View Bank Blue Blood, d Arrawidgee Slumber. *TRAN TO CLASS 59*  
140 Byrnes, Mr. & Mrs. N., & Miss H., VIEW BANK PIE, 2075, bl. 14/9/61, H. Bartram, s Naroo Night Light, d View Bank Blackbird.  
334 Eltringham, Bruce, MAKARI CLANSBOY, br. 20/10/58, H. C. Thackeray, s Harley Boy Blue (imp.), d Yonder Topsy Cake.  
3-483 Henshaw, Miss J. C., NATTAI ACHILLES, Vol., gr. 27/9/62, Mrs. A. R. Creswick, s Coed Coch Proffwyd (imp.), d Nattai Lady Comet 2nd.  
/-528 Jolly, R. W., GREEN VALLEY LARAMIE, 2097, gr. 1961, W. Buckleigh, s Green Valley Revelstone, d Green Valley Brownie.  
697 McLean, K. & Son, NATTAI JET, Vol. 7, bl. 27/10/63, Mrs. A. R. Creswick, s Coed Coch Proffwyd (imp.), d Nattai Star 2nd.  
2-861 Owen, Mrs. R. D., GREEN VALLEY PERRY 1653, b. 30/12/58, W. Buckleigh, s Green Valley Revelstone, d Green Valley Brownie.  
921 Read, Mrs. R., THE GLEN OPAL CHIEF, Vol., gr. 6/9/63, L. W. J. Tainton, s Green Valley Revelstone, d Narada Tiny Miss.  
963 Scott, W. D., UKI REGAL JIM 1966, db. 22/11/57, Campbell Bros., s Bonny Jim, d Uki Topsy.  
4-1151 Willsallen, Mrs. M. P., LOWLYNN ROMEO 1972, gr. 23/9/62, s Lowlynn Silver King, d View Bank Lovebird.

## 59. PONY COLT, 13 hands 2 inches and under, 3 years old.

- 75 Booth, J. E., ARDROSSAN REVEL, Vol., gr. 16/10/64, Late Mrs. H. Tooth, s Naroo Revelier, d Berrima Grey Dawn.  
99 Bowtell, Miss F., RUDDLAN MISTY MORN, Vol., gr. 17/10/64, s Barringa Starlight, d Green Valley Grey Dawn.  
/-355 Ferry, A., KOORANA CHIEF 2203, gr. 1964, A. Gavan, s Lowlyn Silver Chief, d Desert Sky.  
407 Geroni, Mrs. A. S., MOONDYNE PERIWINKLE, Vol., b. 1/10/64, s Green Valley Perry, d Glen-gowan Sunflower.  
3-529 Jolly, R. W., GREEN VALLEY WHYNOT, gr. 2/8/64, W. Buckleigh, s Macfarlane Coed Coch, d Whyite.  
729 Maloney, Mrs. J., KURRAJONG PARK MIGHTY BELL, br. 2/10/64, E. J. Yeo, s Glendallo Flash, d Kurrajong Park Bluebell.  
2-922 Read, Mrs. R., GREEN VALLEY CALYPSO, Vol., gr. 25/11/64, W. Buckleigh, s Macfarlane Madog, d Glendallo Cuddles.  
1028 Tainton, L. W. J., THE GLEN TONY, Vol., gr. 6/12/64, s Koolanong Sky Rocket, d The Glen Glenda.  
4-4-TRAN FROM CLASS 58

## 60. PONY COLT, over 12.2 and not over 13.2 hands, 2 years old.

- 293 Dudley, Eric, GREEN VALLEY BERWYN, F.R., gr. 26/10/65, W. Buckleigh, s Macfarlane Madog, d Green Valley Taffia.  
4-829 Nicol, James J., DALGANGLE BRIGHT LIGHTS, Vol., gr. 22/10/65, s Retford Flashing Light, d Nattai Early Morn.  
/-962 Scott, L. R. & N. O., GLENWAY SUNSHINE, Vol., gr. 7/10/65, A. A. Williams, s Spring Park Garry, d Hunderlea Moondyne.  
3-1171 Wiltshire, Mrs. B. E., CONNEMARA PARK PATRICK, F.R., gr. 25/11/65, F. H. Wiltshire, s Island King (imp.), d Kiddlewick Karina.  
1174 Wiltshire, F. H., CONNEMARA PARK KENNETH, F.R., b. 20/4/66, s Island Prince, d Ardan (imp.).

2-698 TRAN FROM CLASS 61



## PONIES

## CLASS

## 61. PONY COLT, 12.2 hands and under, 2 years old.

- 109 Bramley, Mrs. Kay, VIEW BANK LARK, F.R., ch, 13/4/66, Mrs. H. Bartram, s Nattai Eclipse 2nd, d View Bank Lyrebird.
- 2-253 Creswick, Mrs. A. R., NATTAI KINGSWAY, ch, 30/10/65, s Coed Coch Proffwyd (imp.), d Nattai Little Queen.
- 346 Exner, Mrs. Glenda, MOOROODUC PARK CRES-CENT, F.R., gr, 18/11/65, F. A. Green, s View Bank Blue Blood, d Arrawidgee Slumber.
- 1-442 Green, F. A., MOOROODUC PARK SPRITE, F.R., gr, 6/11/65, s Kurrajong Park Blue Stept, d Rhondda Moonbeam.
- 513 Hore, Mrs. Judith, BAROLIN ZODIAC, gr, 20/8/66, C. A. N. Young, s Barolin Feluka, d Barolin Shelley.
- 3-641 McCallum, E. R., MOOROODUC PARK CLIP-PER, gr, 17/11/65, F. A. Green, s Viewbank Blue Blood, d Grey Star.
- 698 McLean, K. & Son, OWENDALE RICARDO, b, 22/9/65, Mrs. R. D. Owen, s Green Valley Perry, d Nattai Woodnymph. *TR TO CLASS 62*
- 714 McNamara, Mrs. V. & G. Brown, YARRA-MALONG VALIANT'S STARDOM, F.R., gr, 24/11/65, s Moorooduc Park Stardom, d Valiant.
- 4-793 Milne, Mr. & Mrs. A. E., STRATHCONON WHY NOT, F.R., gr, 10/10/65, s View Bank Blue Blood, d Strathconon Carefree.
- 999 Soster, Mrs. D., MADORAMA SKYE 1782, gr, 8/10/65, s Ardrossan Hallstorm, d Leppington Picture 2nd.
- 1029 Tainton, L. W. J., THE GLEN GOLDEN BOY, Vol., pal, 18/12/65, s Johnnie Walker Whisky, d The Glen Rose.
- 1064 Truscott, Miss H. G., WELKIN PARK PRINCE, F.R., gr, 15/12/65, T. W. Minns, s Narada Gray Light, d View Bank Blue Grass.
- 1142 Wilcock, F., RONETA RADIANT ROCKET, F.R., ch, 2/1/66, N. Mackinnon, s Baringa Star, d Swanmore Why Rocket.

## 62. PONY MARE (dry) (led), over 13 and not more than 14 hands.

- 28 Bartram, Mrs. H., VIEW BANK ORPHAN ANNIE, Vol., pal, 16/9/60, s Hickory King, d View Bank Manequin.
- 2-662 McIntyre, Miss Margaret P., BIRRAHLEE BAL-LERINA 4796, gr, 18/11/69, s Rhondda Misty Hue, d Birrahlee Golden Gorse.
- 1-663 McIntyre, Miss Margaret P., BIRRAHLEE TAR-TAN 4797, gr, 23/10/59, s Rhondda Misty Hue, d Birrahlee Heather.

3-193 *TRAN. FROM CLASS 65 NO OTHER AWARD*

## 63. PONY MARE (dry) (led), over 13 and not more than 14 hands. Not over 6 years old.

- 120 Buckleigh, W., GREEN VALLEY ARABY, Vol., gr, 25/9/63, s Macfarlane Madog, d Green Valley Adelle.
- 1-664 McIntyre, Miss Margaret P., BIRRAHLEE BONNIE LASSIE 5222, gr, 22/10/61, s Rhondda Misty Hue, d Birrahlee Heather.
- 2-950 Ryan, Stuart, BIRRAHLEE MAGIC BLUE, Vol., ch, 30/10/63, Miss M. P. McIntyre, s Rhondda Misty Hue, d Birrahlee Golden Gorse.
- 3-1024 Symes, M. & Miss M., BIRRAHLEE QUEEN OF SCOTS 5743, gr, 11/11/63, Miss M. P. McIntyre, s Rhondda Misty Hue, d Birrahlee Heather.

3-193 *TRAN. FROM CLASS 65 NO OTHER AWARD*

## 64. PONY MARE (visibly in foal or with foal at foot), over 13 and not more than 14 hands.

- 1-60 Bell, Mrs. M., SPRING PARK PAULINE 5190, gr, 7/9/61, W. G. Sparks, s Kurrajong Park Silver, d Lowestoft Isabel.
- 376 Freeman, George W., GEROA LUCY 5730, gr, 16/10/64, s Comet, d Bubbles.
- 3-514 Hore, Mrs. Judith, RIVERMEADE SCOTCH LASS 3201, b, 1946, S. Mathieson, s Pie Pie, d Thelma.
- 2-650 McDonnell, Mrs. Dale M., KIDDLEWICK KAS-TONETTE 5581, gr, 26/10/62, Kiddlewick Pony Stud, s Green Valley Sensation, d Rivermeade Montrose.
- 1175 Wiltshire, F. H., EASTER MASK (imp.) 5781c, ch, 1964, J. Daly, s Island Prince, d Ardan (imp.).

*NO OTHER AWARD*

## CLASS

## 65. PONY MARE (dry), over 12 and not more than 13 hands.

- 40 Bartram, Mrs. H., VIEW BANK PEACH, pal, 18/9/61, s Hickory King, d Apricot.
- 87 Boulton, Ken, KIDDLEWICK KAMELLA, Vol., ch, 4/10/62, Kiddlewick Pony Stud, s Green Valley Sensation, d Green Valley Eclipse.
- 193 Clarke, L. S. & D. White, KIDDLEWICK KOKO, Vol., gr, 14/10/60, Kiddlewick Pony Stud, s Green Valley Revelstone, d Luckpenny. *TR TO CLASS 62*
- 1-205 Colclough, M. L. & Mrs. E. A., BARINGA BETT BETT 5388, gr, 15/3/62, M. & N. Kentwell, s Low-lynn Silverchief, d Royal Descent.
- 335 Emery, A. W., JAMES PARK JULIA'S BABY 5204, bl, 1962, s James Park Blackboy, d James Park Julia.
- 336 Emery, A. W., JAMES PARK JULIA'S LADY, 5430, bl, 1964, s James Park Black Boy, d James Park Julia.
- 474 Harrison, Miss Dianne, CHRUMELBOW LINDY, Vol., gr, 1960, W. A. Horneman, s Bar-inga Chieftain, d Whynee.
- 515 Hore, Mrs. Judith, KIDDLEWICK KOBAY 4842, bl, 29/9/59, s Green Valley Revelstone, d Luck-penny.
- 4-665 McIntyre, Miss Margaret P., BLACK OPAL 4129, bl, 7/10/57, R. A. Saunders, s Rhondda Misty Hue, d Dainty Queen.
- 715 McNamara, Mrs. V. & G. Brown, MOOROODUC PARK MONTANA 4837, b, 14/10/59, F. A. Green, s Kurrajong Park Blue Stept, d Green Valley Little Misty.
- 916 Ranyard, R., GLENDORA PRINCESS 4765, gr, 1959, s Southdown Sovereign, d Stonehurst Lindy Lou.
- 925 Redmond, K. W., KIDDLEWICK KRICKET 5582, gr, 19/10/62, Kiddlewick Stud, s Green Valley Sensation 1701, d Baringa Wendy.
- 3-1153 Willsallen, Mrs. M. P., LOWLYNN GAIETY 4741, gr, 10/11/60, s Lowlynn Silver King, d Lowlynn Princess.
- 1166 Wilson, Mrs. D. M., BAROLIN PENZA 4967, gr, 10/1/61, Barolin Pony Stud, s Barolin Feluka, d Barolin Penamber.

2-1001 *TR FROM CLASS 67*

## 66. PONY MARE (visibly in foal or with foal at foot), over 12 and not more than 13 hands.

- 1-61 Bell, Mrs. M., CHIARINI SWISS MISS, Vol., gr, 1/10/64, s Jalengla Popeye, d Bellewen Rivella.
- 76 Booth, J. E., LODGE PARK FAIRYLIGHT 4168, gr, 23/9/57, s Burradoo Searchlight, d Lyndale Fairy.
- 111 Brien, L. R., RIVERMEAD MIMOSA 3200, pal, 10/10/50, S. Mathieson, s Wee Dandy, d River-meade Gloriana.
- 3-173 Chandler, S. V., NARADA MARGARET 4844, gr, 6/9/60, R. W. Jolly, s Burradoo Searchlight, d Narada Lily Marlene.
- 206 Colclough, M. L. & Mrs. E. A., BARINGA JENNY 3520, b, 8/11/53, M. & N. Kentwell, s Kurrajong Park Johnny, d Topic.
- 2-294 Dudley, Eric, GREEN VALLEY ADERIN 4847, b, 23/11/58, W. Buckleigh, s Nattai Searchlight, d Nattai Aderin.
- 344 Exner, Mrs. Glenda, MOOROODUC PARK TANIA 5522, bl, 6/10/62, F. A. Green, s Kurra-jong Park Blue Stept, d Rhondda Moonbeam.
- 4-375 Freeman, George W., GEROA CINDY 5201, gr, 6/7/61, s Kongwak Star, d Kongwak Dolly.
- 443 Green, F. A., ARRAWIDGEE SLUMBER, gr, 1/10/55, R. A. Whitehead, s Burradoo Starlight, d Naroo Moonshine.
- 862 Owen, Mrs. R. D., KIDDLEWICK KAPRICE 4760, gr, 4/11/60, Kiddlewick Pony Stud, s Green Valley Revelstone, d Green Valley Eclipse.
- 1176 Wiltshire, F. H., ARDAN (imp.) 5782c, gr, 1962, C. Sullivan, s Inver Rebel, d Leam Lassie.

## 67. PONY MARE (dry), 12 hands or under.

- 78 Booth, J. E., LODGE PARK ESTRALITA, Vol., br, 25/9/63, s Rhondda Misty-Hue, d Lodge Park Flicker.
- 1-86 Bott, D. & B., & J. Fowler, MOOROODUC PARK CARLITA, gr, 15/3/63, F. A. Green, s View Bank Blue Blood, d Green Valley Blue Isles.



## PONIES

- 312 Coleman, W. J., WELKIN PARK LOLA, Vol., gr. 17/9/64, T. W. Minns, s Baringa Starlight, d Narada Miss Eva.
- 4-274 Dempsey, Kevin J., FAIRLIGHT ACRES FAIRBELLE 5745, gr. 25/9/63, P. Collins, s Nattai Fairlight, d Green Valley Annabelle.
- 486 Higginbotham, K. T. & N. M., OWENDALE MELODY 5645, bl. 2/11/62, Mrs. R. D. Owen, s Green Valley Perry, d Bereen Melody.
- 2-530 Jolly, R. W., NARADA PEARL 4792, b. 1960, s Burradoo Searchlight, d Bereen Princess.
- 682 McLaughlin, J. F. & J., GREEN VALLEY HEIDI 4352, gr. 5/11/57, W. Buckleigh, s Kurrajong Park Blue Stept, d Green Valley Snow White.
- 728 Maloney, Mrs. J., KURRAJONG PARK LITTLE JOY, gr. 8/10/62, E. J. Yeo, s Glendallo Flash, d Kurrajong Park Little Beauty.
- 794 Milne, Mr. & Mrs. A. E., STRATHCONON HYACINTH 5786, gr. 6/10/63, Mrs. E. Macdonald & Mrs. A. E. Milne, s View Bank Blue Blood, d Strathconon Carefree.
- 843 Oakford, W., SKYE MANDY, gr. 25/9/56, Miss J. Raymond, s Rhondda Monarch, d Rhondda Saturn.
- 954 Sagar, C. E., THE GLEN ALMA, Vol., b. 2/9/62, L. W. J. Tainton, s Koolunong Sky Rocket, d Narada Tiny Miss.
- 972 Sinclair, Mrs. Lee, SPRING PARK ROSEBUD, Vol., b. 25/9/63, W. G. Sparks, s Green Valley Perry, d Bereen Rosemary.
- 1000 Soster, Mrs. D., ARDROSSAN SILVER COIN 4643, gr. 10/11/60, Mrs. D. M. Tooth, s Jalengla Quicksilver, d Berrima Grey Dawn.
- 1001 Soster, Mrs. D., ARDROSSAN SPOON 5667, gr. 2/10/63, Mrs. D. M. Tooth, s Jalengla Quicksilver, d Berrima Grey Dawn.
- 3-1002 Soster, Mrs. D., ARDROSSAN CLARE 5665, gr. 4/9/63, Mrs. D. M. Tooth, s Jalengla Quicksilver, d Jalengla Bunt.
- 1076 Vial, Mrs. W. A. & Miss Cecily, FAIRWAY HAZELNUT 5747, ch. 30/10/63, Mr. & Mrs. G. A. Lewis, s Naroo Nightlight, d Glengowan Apricot Pie.
- 1158 Willsallen, Mrs. M. P., LOWLYNN MYFANWY 4310, gr. 9/10/58, s Lowlynn Silver King, d Blairmont Beverley.

## CLASS

## 68. PONY MARE (visibly in foal or with foal at foot), 12 hands and under.

- 4-29 Bartram, Mrs. H., VIEW BANK LYREBIRD 4686, ch. 20/11/58, s View Bank Greetings, d View Bank Blackbird.
- 62 Bell, Mrs. M., CHIARINI MISTY MOON 4619, gr. 21/9/59, s View Bank Blueprint, d Bellewen Moonbeam.
- 77 Booth, J. E., LODGE PARK FLICKER 4798, gr. 21/10/59, s Burradoo Searchlight, d Blue Lady.
- 683 McLaughlin, J. F. & J., OWENDALE VICTORIA 5135, gr. 7/12/61, Mrs. R. D. Owen, s Green Valley Perry, d Glendallo Georgie's Last.
- 2-863 Owen, Mrs. R. D., SPRING PARK CAROLINE 5766, gr. 3/11/63, W. Sparks, s Green Valley Perry, d Ardrossan Jacqueline.
- 1-864 Owen, Mrs. R. D., OWENDALE GEORGINA 5643, gr. 5/11/62, s Green Valley Perry, d Glendallo Georgie's Last.
- 3-877 Owen, D. H., ARDROSSAN SILVER DAWN 4564, gr. 29/9/59, Mrs. D. M. Tooth, s Jalengla Quicksilver, d Berrima Grey Dawn.
- 900 Peck, H. L., RHONDDA SATURN 3264, gr. 9/11/50, Lady Coles, s Comet, d Lady Wendy.

## 69. PONY FILLY, 13 hands 2 inches and under, 3 years old.

- 79 Booth, J. E., LODGE PARK FAIRY QUEEN, Vol., ch. 25/9/64, s Rhondda Misty-Hue, d Lyncdale Fairy.
- 295 Dudley, Eric, GREEN VALLEY ACTRESS, F.R., gr. 12/12/64, W. Buckleigh, s Macfarlane Madog, d Nattai Aderin.
- 337 Emery, A. W., JAMES PARK LUCKY GIRL 5532, br. 1964, s Beecroft Playboy, d James Park Lucky.
- 338 Evans, J. C., DUNBLANE DAWN 5922, bl. 18/10/64, Miss L. D. Sim, s Dunblane Red Arrow, d Dunderdale Toffee.

- 2-345 Exner, Mrs. Glenda, MOOROODUC PARK SAPPHIRE, Vol., gr. 15/10/64, F. A. Green, s View Bank Blue Blood, d Glengowan Peach Blossom.
- 516 Hore, Mrs. Judith, KIDDLEWICK KATHRYN, F.R., ch. 20/10/64, s Kiddlewick Kepika, d Kiddlewick Koby.
- 4-531 Jolly, R. W., NARADA CARMEL 5876, gr. 26/7/65, s Burradoo Searchlight, d Naroo Soot.
- 1-532 Jolly, R. W., NARADA MARTA 5903, gr. 18/2/65, s Burradoo Searchlight, d Narada Lily Marlene.
- 573 Kellock, Mr. & Mrs. R. G., YABBA LODGE AMANDA, ch. 27/2/65, s Goodwood Park Misty's Pride, d Hughendale Mee-Amber.
- 603 Koonama Pony Stud, ARDROSSAN CLOUD 5686, gr. 12/10/64, Mrs. D. M. Tooth, s Ardrossan Hailstorm, d Leppington Picture 2nd.
- 680 Mackinnon, Mrs. N., RONETA STAR ROCKET, bl. 28/1/65, s Baringa Star, d Swanmore Why Rocket.
- 699 McLean, K. & Son, MAKARI GAY 5654H, b. 25/10/64, C. M. & H. H. Thackeray, s Marfleet Cadet (imp.), d Miss Legacy.
- 716 McNamara, Mrs. V. & G. Brown, YARRAMALONG VALIANT'S DELIGHT, F.R., ch. 7/11/64, s Kurrajong Park Blue Stept, d Valiant.
- 3-1051 Thomas, Mrs. E. E., CARINYA GLEN, br. 12/11/64, s View Bank Pie, d Glengowan Elva.
- 1172 Wiltshire, Mrs. B. E., NATTAI HARVEST MOON, Vol., gr. 10/10/64, Mrs. A. R. Creswick, s Island King (imp.), d Nattai Lady Comet 2nd.

## CLASS

## 70. PONY FILLY, over 12.2 and not over 13.2 hands, 2 years old.

- 4-119 Buckleigh, Mrs. J. McD., BAROLIN MAMIE, gr. 7/8/65, C. A. N. Young, s Barolin Feluka, d Barolin Mimosa.
- 1-121 Buckleigh, W., GREEN VALLEY WHYITE, F.R., gr. 5/8/65, s Macfarlane Madog, d Whyite.
- 296 Dudley, Eric, GREEN VALLEY BLUEHERRY, F.R., gr. 24/11/65, W. Buckleigh, s Macfarlane Madog, d Green Valley Lavender Blue.
- 377 Freeman, George W., GEROA BUBBLES, Vol., br. 15/10/65, s Comet, d Bubbles.
- 2-666 McIntyre, Miss Margaret P., BIRRAHLEE BLUEBELLS, Vol. 7, gr. 29/11/65, s Rhondda Misty Hue, d Birrahee Heather.
- 901 Peck, H. L., KILBRIDE VESPER, Vol., gr. 10/9/65, Miss P. McCombe, s Green Valley Pibroch, d Green Valley Isabella.
- 3-966 Scott, W. D., BIDO BONNIE GIPSY 5990, b. 6/3/66, s Bonnie Jim, d Kurrall Roma.
- 1061 Tipping, Mrs. E., OWENDALE EVELYN, Vol., ch. 30/9/65, Mr. & Mrs. R. Owen, s Green Valley Perry, d Twinkle.
- 1177 Wiltshire, F. H., EASTER PEAK (imp.), F.R., dun. 10/4/66, J. Daly, s Island Prince, d Noreen Ban (imp.).

## 71. PONY FILLY, 12.2 hands and under, 2 years old.

- 30 Bartram, Mrs. H., VIEW BANK BUBBLY, F.R., gr. 28/10/65, s View Bank Greetings, d View Bank Miss Patsy.
- 100 Bowtell, Miss P., RUHDDLAN FIESTA, Vol., gr. 1/10/65, s View Bank Pattern, d Green Valley Grey Dawn.
- 3-122 Buckleigh, W., GREEN VALLEY PENELOPE, F.R., gr. 3/9/65, s Macfarlane Madog, d Green Valley Felita.
- 1-207 Colclough, M. L. & Mrs. E. A., BARINGA LARKSPUR, gr. 14/10/65, M. & N. Kentwell, s Lowlynn Silver Chief, d Baringa Skylark.
- 4-297 Dudley, Eric, GREEN VALLEY CHIQUITA, F.R., gr. 25/10/65, W. Buckleigh, s Macfarlane Madog, d Chromelbow Tekiti.
- 408 Garoni, Mrs. A. S., MOONDYNE FELICITY, F.R., gr. 16/11/65, s View Bank Star, d Glengowan Sunflower.
- 444 Green, F. A., MOOROODUC PARK AMBER, F.R., b. 20/11/65, s Kurrajong Park Blue Stept, d Glengowan Peach Blossom.
- 830 Nicol, James J., FAIRLIGHT ACRES VICKI, Vol., gr. 23/8/65, P. Collins, s Nattai Fairlight, d Green Valley Annabelle.



## PONIES

- 865 Owen, Mrs. R. D., OWENDALE ANGELA, Vol., br, 24/10/65, s Green Valley Perry, d Bereen Melody.
- 2-878 Owen, D. H., OWENDALE PERRIN, Vol., b, 1/10/65, Mrs. R. D. Owen, s Green Valley Perry, d Ardrossan Silver Dawn.
- 928 Read, Mrs. R., WANDARRA STAR DUST, Vol., gr, 27/2/66, s Green Valley Colorado, d Monsalvat Meadowsweet 15th.
- 1052 Thomas, Mrs. E. E., CARINYA GIPSY, br, 1/11/65, s View Bank Pie, d Narada Nola.
- 1107 Walkinshaw, Miss Lyn M., BELLEWEN GOLD SEAL, Vol., gr, 10/12/65, Ewen Bell, s Bereen Penhail, d Spring Park Barbara.
- 1154 Willsallen, Mrs. M. P., LOWLYNN JULIET, F.R., gr, 7/11/65, s Lowlynn Greylight, d View Bank Lovebird.

## CLASS

72. \*GROUP PRIZE (Special): Stallion and two Mares (any age), all to be the bona fide property of the one exhibitor. Competition for the prizes is limited to animals competing in the ordinary classes in this sub-section.

- 80 Booth, J. E.  
4-298 Dudley, Eric.  
378 Freeman, George W.  
1-533 Jolly, R. W.  
866 Owen, Mrs. R. D.  
2-1003 Soster, Mrs. D.  
3-1155 Willsallen, Mrs. M. P.  
1180 Wiltshire, F. H.

73. \*GROUP PRIZE (Special): Stallion and two of his progeny (any age). (Progeny not necessarily the property of the exhibitor): Competition for this prize is limited to animals competing in the ordinary classes in this sub-section.

- 88 Boulton, Ken  
1-867 Owen, Mrs. R. D.  
969 Scott, W. D.  
2-1181 Wiltshire, F. H.  
NO OTHER AWARD

74. \*GROUP PRIZE (Special): Sires progeny group. Three progeny, male or female by one sire which must be registered in the Australian Pony Stud Book. The progeny only to be shown. They need not necessarily be bred or owned by the owner of the sire but must be the bona fide property of the one exhibitor. Competition for this prize is limited to animals competing in the ordinary classes in this sub-section. Name of sire to be stated on entry form.

- 123 Buckleigh, W., Group by Macfarlane Madog.  
299 Dudley, Eric, Group by Macfarlane Madog.  
379 Freeman, George W., Group by Comet.  
2-534 Jolly, R. W., Group by Burradoo Searchlight.  
3-667 McIntyre, Miss Margaret P., Group by Rhonda Misty Hue.  
868 Owen, Mrs. R. D., Group by Green Valley Perry.  
1-1004 Soster, Mrs. D., Group by Jalengla Quicksilver.  
4-1156 Willsallen, Mrs. M. P., Group by Lowlynn Silver King.

75. \*GROUP PRIZE (Special): Three Mares the bona fide property of the one exhibitor. Competition for this prize is limited to animals competing in the ordinary classes in this sub-section.

- 63 Bell, Mrs. M.  
81 Booth, J. E.  
124 Buckleigh, W.  
300 Dudley, Eric.  
380 Freeman, George W.  
2-535 Jolly, R. W.  
3-668 McIntyre, Miss Margaret P.  
869 Owen, Mrs. R. D.  
1-1005 Soster, Mrs. D.  
4-1157 Willsallen, Mrs. M. P.

## CHAMPION PRIZES

JUNIOR CHAMPION PONY STALLION (3 years or under).—Society's Sash. ~~355~~

JUNIOR RESERVE CHAMPION PONY STALLION.—Society's Sash. ~~962~~ 962

CHAMPION PONY STALLION (2 years or over).—Society's Sash. ~~528~~ 528

RESERVE CHAMPION PONY STALLION.—Society's Sash. ~~968~~ 968

JUNIOR CHAMPION PONY MARE (3 years or under).—Society's Sash. ~~532~~ 532

JUNIOR RESERVE CHAMPION PONY MARE.—Society's Sash. ~~345~~ 345

CHAMPION PONY BROOD MARE. — Society's Sash. ~~864~~ 864

RESERVE CHAMPION PONY BROOD MARE. — Society's Sash. ~~863~~ 863

CHAMPION PONY MARE (2 years or over).—Society's Sash. ~~205~~ 205

RESERVE CHAMPION PONY MARE.—Society's Sash. ~~1001~~ 1001

## WELSH MOUNTAIN PONIES

Judge:

Stewards: K. CAMPBELL, Esq.  
W. J. T. CLARKE, Junr.  
D. H. BOURKE, Esq.

N.B.:—Exhibits will be judged in accordance with an approved Scale of Points.

Ponies entered in this section must be measured by the Society's official measurer, and an exhibit over the specified measurement may be transferred to its correct class.

All ponies entered in this section must be registered in a recognised stud book.

PONIES WHICH ARE NOT BRANDED IN ACCORDANCE WITH THE RULES OF THE AUSTRALIAN PONY STUD BOOK SOCIETY SHALL BE INELIGIBLE FOR EXHIBITION.

For particulars of registration in the Australian Pony Stud Book, apply to the Secretary, Australian Pony Stud Book Society (Victorian Branch), Royal Show Grounds, Epsom Rd., Ascot Vale, W.2.

## VETERINARY EXAMINATION

All Stallions and Mares over two years of age entered in Sections 1 to 7 (except Farm and Lorry Horses in Section 2) must be examined by a Government Veterinary Officer and, if passed, have their Entry Tickets stamped "Pass to Ring" before entering the judging ring. No appeal against a Government Veterinary Officer's decision will be entertained.

Stallions and Mares will be examined by Government Veterinary Surgeons on the Show Grounds on Wednesday, 20th September, commencing at 10 a.m.

PRIZES: \$10, \$6, \$4, Card (unless otherwise specified).

Entry Fee, \$4; R.A.S. of V. Members, \$2.



## PONIES

**TROPHIES**, presented by **LADY COLES**, shall be awarded to the owners of the **Champion Stallion and Champion Mare in the Welsh Mountain Pony sub-section.**

**TROPHIES**, presented by **The Australian Pony Stud Book Society (Victorian Branch)** shall be awarded to the owners of the **Junior Champions in this sub-section.**

## CLASS

**76. WELSH MOUNTAIN PONY STALLION, not exceeding 12 hands.**

- 31 Bartram, Mrs. H., NATTAI ECLIPSE 2nd 2115, W.M., ch roan, 26/9/60, Mrs. A. R. Creswick, s Naroo Nightlight, d Nattai Dashlight.
- 58 Bell, Mrs. M., FAIRWAY HALLMARK 2172 W.M., gr, 23/12/63, Mr. & Mrs. G. A. Lewis, s Fayre Gaylight (imp.), d Criban Nyth (imp.).
- 2- 244 Creswick, Mrs. A. R., NATTAI SUNLIGHT, Vol., cr, 20/10/63, s Coed Coch Proffwyd (imp.), d Nattai Lady Sunlight 2nd.
- 1- 610 Lewis, Mr. & Mrs. G. A., FAIRWAY SPRINGLIGHT (imp. in dam) 1789 W.M., gr, 7/3/61, s Revel Springlight, d Craven Sprightly Light (imp.).
- 3- 1006 Soster, Mrs. D., NAROO TORCH 1363, W.M., b, 15/10/55, Mrs. D. Roberts, s Naroo Goldlight, d Naroo Soot.

*NO OTHER AWARD.*

**77. WELSH MOUNTAIN PONY COLT, 3 years old and not exceeding 12 hands.**

- 1- 611 Lewis, Mr. & Mrs. G. A., FAIRWAY IMPERIAL 2252 W.M., b, 10/12/64, s Fayre Gaylight (imp.), d Park Glow (imp. N.Z.).
- 2- 870 Owen, Mrs. R. D., NATTAI SUNRAY, Vol., gr, 21/10/64, Mrs. A. R. Creswick, s Coed Coch Proffwyd (imp.), d Nattai Lady Sunlight 2nd.

**78. WELSH MOUNTAIN PONY COLT, 2 years old and not exceeding 12 hands.**

- 1- 245 Creswick, Mrs. A. R., NATTAI MOONSTONE, F.R., bl, 17/9/65, s Naroo Nightlight, d Nattai Lady Dashlight.
- 2- 871 Owen, Mrs. R. D., FAIRWAY JUSTIN, Vol., gr, 20/10/65, Mr. & Mrs. G. A. Lewis, s Coed Coch Senig (imp.), d Revel Goodnight (imp.).

**79. WELSH MOUNTAIN PONY MARE (dry), not exceeding 12 hands.**

- 4- 32 Bartram, Mrs. H., VIEW BANK LUTE W.M. Fn, ch, 12/10/64, s Nattai Eclipse 2nd, d View Bank Lyrebird.
- 3- 246 Creswick, Mrs. A. R., NATTAI TELSTAR, Vol., gr, 23/9/62, s Coed Coch Proffwyd (imp.), d Nattai Sunbeam.
- 409 Geroni, Mrs. A. S., NATTAI LOVEBIRD 5506, bl, 14/10/62, Mrs. A. R. Creswick, s Coed Coch Proffwyd (imp.), d Nattai Little Wren.
- 1- 612 Lewis, Mr. and Mrs. G. A., FAIRWAY HIGHLIGHT 5795 W.M., gr, 23/10/63, s Park the Little Welshman (imp. in dam), d Craven Sprightly Light (imp.).
- 2- 1007 Soster, Mrs. D., ARDROSSAN FANLIGHT 5383, bl, 16/9/62, Mrs. D. M. Tooth, s Naroo Torch, d Nattai Fanny.

**80. WELSH MOUNTAIN PONY MARE (visibly in foal or with foal at foot), not exceeding 12 hands.**

- 3- 38 Bartram, Mrs. H., VIEW BANK LYRIC W.M. Fn, ch, 22/10/63, s Nattai Eclipse 2nd, d View Bank Lyrebird.
- 1- 247 Creswick, Mrs. A. R., NATTAI MAYFLOWER Vol., gr, 18/11/62, s Coed Coch Proffwyd (imp.), d Nattai Myfanwy.
- 410 Geroni, Mrs. A. S., NATTAI BLUETIT 5507 W.M. Fn, gr, 20/11/62, Mrs. A. R. Creswick, s Coed Coch Proffwyd (imp.), d Nattai Bluelight.
- 4- 613 Lewis, Mr. & Mrs. G. A., FAYRE GOOD MORNING (imp.), W.M., gr, 1960, T. Wilding-Davies, s Bowdler Blighter, d Revel Goodnight (imp.).

- 2- 614 Lewis, Mr. & Mrs. G. A., FAIRWAY SEREN (imp. in dam) 5389 W.M., gr, 20/5/62, s Coed Coch Pensel, d Coed Coch Swndaur (imp.).
- 872 Owen, Mrs. R. D., RETFORD GREY LADY W.M. Fn B, b, 3/12/60, Gibraltar Pty. Ltd., s Revel Hailstone (imp.), d Nattai Grey Dawn.

## CLASS

**81. WELSH MOUNTAIN PONY FILLY, 3 years old and not exceeding 12 hands.**

- 4- 34 Bartram, Mrs. H., VIEW BANK ODDMENT W.M. Fn, ch, 26/9/64, s Nattai Eclipse 2nd, d View Bank Budgie.
- 112 Brien, Miss Margaret, GREEN VALLEY BIDDY BRONZE W.M. Fn, gr, 25/11/64, W. Buckleigh, s Macfarlane Madog, d Green Valley Taffin.
- 2- 248 Creswick, Mrs. A. R., NATTAI HONEYSUCKLE, Vol., cr, 1/9/64, s Coed Coch Proffwyd (imp.), d Nattai Sunflower.
- 249 Creswick, Mrs. A. R., NATTAI VENUS 2nd, Vol., ch, 14/10/64, s Coed Coch Proffwyd (imp.), d Nattai Star 2nd.
- 342 Evison, Peter, RHAYADER STAR TURN W.M. Fn, br, Miss C. Vial, s Naroo Nightlight, d Nattai Falling Star 2nd.
- 615 Lewis, Mr. & Mrs. G. A., FAIRWAY IORANA 5996 W.M., ch roan, 28/11/64, s Fayre Gaylight (imp.), d Criban Nyth (imp.).
- 848 Oakford, W., YARRAVIEW RAELYN W.M. Fn, gr, 27/11/64, s Macfarlane Coed Coch, d Yarralea Ann.
- 3- 873 Owen, Mrs. R. D., FAIRWAY ILONA 5997 W.M., gr, 12/10/64, Mr. & Mrs. G. A. Lewis, s Naroo Nightlight, d Craven Sprightly Light (imp.).
- 1- 874 Owen, Mrs. R. D., NATTAI BRONWEN, gr, 13/10/64, Mrs. A. R. Creswick, s Coed Coch Proffwyd (imp.), d Nattai Helgwen.

**82. WELSH MOUNTAIN PONY FILLY, 2 years old and not exceeding 12 hands.**

- 2- 35 Bartram, Mrs. H., VIEW BANK TIP TOP W.M. Fn, ch, 9/12/65, s Nattai Eclipse 2nd, d View Bank Topic.
- 125 Buckleigh, W., GREEN VALLEY PANDORA, F.R., gr, 26/8/65, s Macfarlane Coed Coch, d Macfarlane Princess.
- 1- 616 Lewis, Mr. & Mrs. G. A., FAIRWAY JEWEL F.R., gr, 4/11/65, s Fayre Gaylight (imp.), d Park Glow (imp. N.Z.).
- 3- 902 Peck, H. L., NATTAI THRUSH F.R., gr, 7/11/65, Mrs. A. R. Creswick, s Coed Coch Proffwyd (imp.), d Nattai Little Wren.
- 4- 1008 Soster, Mrs. D., MADORAMA NARELLA 1363, b, s Naroo Torch, d Nattai Capella.
- 1077 Vial, Mrs. W. A. & Miss Cecily, RHAYADER CRACKLE, Vol. WM Fn, ch, 5/10/65, s Naroo Nightlight, d Nattai Falling Star 2nd.

**83. \*WELSH MOUNTAIN PONY GROUP (Special): Three mares, any age, the bona fide property of the one exhibitor. Competition for this prize is limited to animals competing in the ordinary classes in this sub-section.**

- 4- 36 Bartram, Mrs. H.
- 1- 250 Creswick, Mrs. A. R.
- 2- 617 Lewis, Mr. & Mrs. G. A.
- 5- 875 Owen, Mrs. R. D.

**84. \*WELSH MOUNTAIN PONY GROUP (Special): Stallion and two mares, any age, the bona fide property of the one exhibitor. Competition for this prize is limited to animals competing in the ordinary classes in this sub-section.**

- 37 Bartram, Mrs. H.
- 2- 251 Creswick, Mrs. A. R.
- 7- 618 Lewis, Mr. & Mrs. G. A.
- 3- 876 Owen, Mrs. R. D.
- 1009 Soster, Mrs. D.

*NO OTHER AWARD*



## PONIES

## CLASS

85. \*WELSH MOUNTAIN PONY GROUP (Special): Stallion and two of his progeny (any age), progeny not necessarily the property of the exhibitor. Competition for this prize is limited to animals competing in the ordinary classes of this sub-section.

38 Bartram, Mrs. H.  
1010 Soster, Mrs. D.  
NO AWARD.

86. \*WELSH MOUNTAIN PONY GROUP (Special): Sires progeny group. Three progeny, male or female, by one sire which must be registered in the Australian Pony Stud Book. The progeny only to be shown. They need not necessarily be bred or owned by the owner of the sire but must be the bona fide property of the one exhibitor. Competition for this prize is limited to animals competing in the ordinary classes in this sub-section. Name of sire to be stated on entry form.

2-39 Bartram, Mrs. H., Group by Nattal Eclipse 2nd.  
1-252 Creswick, Mrs. A. R., Group by Coed Coch Proffwyd (imp.).  
619 Lewis, Mr. & Mrs. G. A., Group by Fayre Gaylight (imp.).  
NO OTHER AWARD.

## CHAMPION PRIZES

JUNIOR CHAMPION WELSH MOUNTAIN PONY STALLION (3 years or under).—Society's Sash. - 245

JUNIOR RESERVE CHAMPION WELSH MOUNTAIN PONY STALLION.—Society's Sash. - 871

CHAMPION WELSH MOUNTAIN PONY STALLION (2 years or over).—Society's Sash. - 610

RESERVE CHAMPION WELSH MOUNTAIN PONY STALLION.—Society's Sash. - 244

JUNIOR CHAMPION WELSH MOUNTAIN PONY MARE (3 years or under).—Society's Sash. - 874

JUNIOR RESERVE CHAMPION WELSH MOUNTAIN PONY MARE.—Society's Sash. - 248

CHAMPION WELSH MOUNTAIN PONY MARE (2 years or over).—Society's Sash. - 247

RESERVE CHAMPION WELSH MOUNTAIN PONY MARE.—Society's Sash. - 612

## SHETLANDS.

Judge: N. MASON, Esq.

Stewards: K. F. JENKINS, Esq.  
J. ROGERS, Esq.

All Shetlands over the age of 2 years must be registered as adults in an approved Stud Book for Shetlands outside the Commonwealth, or in the Shetland Section of the Australian Pony Stud Book, and the pedigrees of both sire and dam must trace in an unbroken line to pure imported stock. Shetlands 2 years old or under must be recorded as foals. If Stud Book numbers cannot be given, proof of registration must accompany entry. For particulars of

registration in the Australian Pony Stud Book, apply to the Secretary, Australian Pony Stud Book Society (Victorian Branch), Royal Show Grounds, Epsom Road, Ascot Vale, W.2.

PONIES WHICH ARE NOT BRANDED IN ACCORDANCE WITH THE RULES OF THE AUSTRALIAN PONY STUD BOOK SOCIETY SHALL BE INELIGIBLE FOR EXHIBITION.

## VETERINARY EXAMINATION

All Stallions and Mares over two years of age entered in Sections 1 to 7 (except Farm and Lorry Horses in Section 2) must be examined by a Government Veterinary Officer and, if passed, have their Entry Tickets stamped "Pass to Ring" before entering the judging ring. No appeal against a Government Veterinary Officer's decision will be entertained.

Stallions and Mares will be examined by Government Veterinary Surgeons on the Show Grounds on Wednesday, 20th September, commencing at 10 a.m.

PRIZES: \$10, \$6, \$4, Card.

Entry Fee, \$4; R.A.S. of V. Members, \$2.

## CLASS

87. SHETLAND PONY STALLION, 10 hands 2 inches or under, over 3 years old.

15 Barrett, G. & C., GREEN VALLEY SPUTNIK 1654S, bl, 1958, W. Buckleigh, s Green Valley Aris, d Green Valley Gracie.  
4-93 Bowen, R. W., VIEW BANK VIVID 1799S, ch, 17/10/59, Mrs. H. Bartram, s Avening Fagus (imp.), d View Bank Vogue.  
425 Govan, V. & C., VIEW BANK ATOM, Vol., bl, 19/10/61, Mrs. H. Bartram, s View Bank Rising Time, d View Bank Dottie.  
1-489 Hill, M. L. & E. A., GREEN VALLEY BARRY 1417S, bl, 1955, W. Buckleigh, s Yarra Lea Glitter, d Fenwick Frolic.  
517 Hore, Mrs. Judith, GREEN VALLEY JOEY, Vol., bl, 5/11/59, W. Buckleigh, s Green Valley Aris, d Green Valley Jill.  
2-620 Lewis, Mr. & Mrs. G. A., HARVIESTOUN SATTOC (imp.) 1883S, bl, 1955, Late J. E. Kerr, s Harviestoun Puck, d Harviestoun Shean.  
698 Maclean, Mrs. A. D. D., FENWICK CLAUDE 1541S, ch, 27/9/58, s Fenwick Hal, d Fenwick Chanty.  
3-700 McLean, K. & Son, FAIRWAY DARK DAVID 1729S, bl, 1/11/59, Mr. & Mrs. G. Lewis, s Kelvin Diamond, d Logiealmond Serena.  
844 Oakford, W., YARRAVIEW GLAMOUR, bl, 5/8/56, s View Bank Andy, d Yarraview Dawn.  
1185 Wood, Mr. & Mrs. B. V., VIEW BANK FIRE 1229S, ch, 22/10/52, Mrs. H. Bartram, s Avening Fagus (imp.), d Peacetime of Felbridge (imp.).

88. SHETLAND PONY COLT, 3 years old.

2-490 Hill, M. L. & E. A., YAMBOON PARK MUFFIN 2010S, bl, 3/8/64, s Rowley Park John, d Viewbank Marmalade.  
1-1186 Wood, Mr. & Mrs. B. V., BARRYMOOR TUMBLE, Vol., bl, 18/10/64, Mrs. H. B. Ronald, s Barrymoor Black Diamond, d Viewbank Trifle.

89. SHETLAND PONY COLT, 2 years old.

3-24 Barrett, G. & C., & Mrs. V. Thompson, CLOON SPIDER, F.R., gr, 16/11/65, Mrs. V. Thompson, s Green Valley Sputnik, d Cloon Miss Moffatt.  
1-126 Buckleigh, W., GREEN VALLEY COMMANDER, F.R., bl, 10/10/65, s Green Valley Reggie, d Green Valley Carmen.  
4-480 Haywood, Mrs. Karen, HARROW HILL RUDOLPH F.R., bl, 24/12/65, s Harviestoun Sattoc (imp.), d Fairway Eloise.  
2-621 Lewis, Mr. & Mrs. G. A., FAIRWAY JONATHAN, F.R., bl, 23/10/65, s Kelvin Diamond, d Fenwick Robinette.



## PONIES

## CLASS

## 90. SHETLAND PONY MARE (dry), 10 hands 2 inches or under.

- 17 Barrett, G. & C., LOCH LOMOND MISTY 4935S, gr, 17/9/60, Boyd Roper, s Starlight of Felbridge (imp.), d Fenwick Kerchief.
- 3-67 Biggar, Mrs. C. D. & P. T. McCormick, RED-ACRES KATRINA 5011S, bl, 17/10/62, s Green Valley Barry, d Redacres Kathy.
- 94 Bowen, R. W., ROBLEA DEBBIES PRIDE 5765S, ch, 2/11/63, s View Bank Vivid, d Fairway Debra.
- 220 Collins, George E., FAIRWAY ELOISE 4816S, bl, 12/12/60, Mr. & Mrs. G. A. Lewis, s Kelvin Diamond, d Fairway Alicia.
- 239 Craddock, K. & S., FENWICK CLARABELLE 5136S, ch, 10/8/62, Mrs. A. D. D. Maclean, s Fenwick Hotspur, d Fenwick Chanty.
- 351 Fear, S., KIDDLEWICK KATE 4167S, gr, 4/10/55, Kiddlewick Stud, s Yarra Lea Glitter, d Fenwick Bewitch.
- 363 Flint, Adrian, CARINYA BESSIE, Vol., bl, 3/11/63, Mrs. Edith E. Thomas, s Green Valley Aris, d Carinya Bonnie.
- 426 Govan, V. & C., FENWICK NIMBUS, Vol., bl, 6/9/61, Mrs. Maclean, s Yarra Lea Rosgair, d Fenwick Nettie.
- 449 Grentell, F. T. & Mrs. G. M., GREEN VALLEY GAITY 5635S, bl, 30/9/62, W. Buckleigh, s Green Valley Aris, d Green Valley Gracie.
- 1-491 Hill, M. L. & E. A., MULWAREE JILL 5515S, bl, 20/10/63, s Green Valley Barry, d Mulwaree Fairy.
- 492 Hill, M. L. & E. A., MULWAREE JUDY 4721S, bl, 13/11/60, s Green Valley Barry, d Mulwaree Fairy. *TRAN. TO CLASS 91*
- 2-501 Hill, M. L. & E. A., MULWAREE DOROTHY 5009S, bl, 16/10/61, s Green Valley Barry, d View Bank Dorothy May.
- 701 McLean, K. & Son, FAIRWAY FLICKER 5118S, bl, 13/10/61, Mr. & Mrs. G. A. Lewis, s Logiealmond Pinto Lad, d Logiealmond Sparkle. *TRAN TO CLASS 91*
- 845 Oakford, W., YARRAVIEW QUEENIE 4374S, bl, 15/10/55, s View Bank Andy, d Brandon Bonnie.
- 4-846 Oakford, W., YARRAVIEW JILL 4371S, bl, 23/1/58, s Yarra Lea Glitter, d Brandon Bonnie.
- 997 Smith, Mrs. Nancy M., ROB ROY MARGE 2877S, bl, 1/11/49, M. Clinton, s Gem of Manar, d Rob Roy Kenna Marina.
- 998 Smith, Mrs. Nancy M., ROB ROY OLIVE 3043S, bl, 7/11/50, M. Clinton, s Gem of Manar, d Rob Roy Kenna Marina.

## 91. SHETLAND PONY MARE (visibly in foal or with foal at foot), any age.

- 4-18 Barrett, G. & C., PIDGEVILLE GLEN TONIE 5798S, bl, 4/1/63, J. & E. Owen, s Harviestoun Pat (imp.), d Pidgeville Glen Tacy.
- 493 Hill, M. L. & E. A., MULWAREE FAIRY 4048S, bl, 11/11/57, s Riverside Flora's Fancy, d View Bank Dorothy May.
- 2-494 Hill, M. L. & E. A., MULWAREE FAY 1961S, bl, 6/11/61, s Green Valley Barry, d Mulwaree Fairy.
- 622 Lewis, Mr. & Mrs. G. A., FAIRWAY CAPRICE 4460S, bl, 18/11/58, s Logiealmond Moonlight, d Logiealmond Sparkle.
- 623 Lewis, Mr. & Mrs. G. A., FAIRWAY HENRIETTA 5789S, bl, 29/10/63, s Kelvin Diamond, d View Bank So and So.
- 694 Maclean, Mrs. A. D. D., FENWICK CHANTY 3250S, ch, 8/11/53, s Shetland Heights Gingernut, d Shetland Heights Chimes.
- 924 Read, Mrs. R., GREEN VALLEY TINY TIPS 4336, bl, 18/9/60, W. Buckleigh, s Green Valley Sonny, d Green Valley Gracie.
- 1187 Wood, Mr. & Mrs. B. V., FENWICK GREY STARLET 4143S, white, 25/10/56, Mrs. A. D. D. Maclean, s Fenwick Moon Eclipse, d Fenwick Star Dust.

## 92. SHETLAND PONY FILLY, 3 years old.

- 2-18 Barrett, G. & C., BRESSAY FROLIC 5902S, bl, 9/9/64, H. P. & Mrs. A. S. Willsallen, s Green Valley Sputnik, d Cloon Flett.
- 19 Barrett, G. & C., BRESSAY COME HITHER 5901S, bl, 11/10/64, H. P. & Mrs. A. S. Willsallen, s Green Valley Sputnik, d Green Valley Carol.

- 127 Buckleigh, W., GREEN VALLEY CARLITA, Vol., bl, 5/11/64, s Green Valley Reggie, d Green Valley Carmen.
- 4-130 Bull, Mrs. N. J., ROB ROY ROYAL HEATHER, Vol., bl, 23/9/64, M. T. Clinton, s Comet of Bodiam (imp.), d Rob Roy Royal Dee.
- 1-495 Hill, M. L. & E. A., MULWAREE LINDYLOO 5573S, bl, 6/11/64, s Green Valley Barry, d Mulwaree Fairy.
- 624 Lewis, Mr. & Mrs. G. A., FAIRWAY ISABELLA 5999S, bl, 10/10/64, s Kelvin Diamond, d View Bank So And So.
- 3-678 McKinlay, Ian & Miss Dianne, FAIRWAY IRENE, Vol. 7, bl, 23/12/64, Mr. & Mrs. G. A. Lewis, s Harviestoun Sattoc (imp.), d Fairway Eloise.

## CLASS

## 93. SHETLAND PONY FILLY, 2 years old.

- 20 Barrett, G. & C., SHADY GLEN JEANNIE, F.R., gr, 23/8/65, s Cloon Dougal, d Loch Lomond Misty.
- 1-68 Biggar, Mrs. C. D. & P. T. McCormick, RED-ACRES KELLIE, F.R., bl, 30/10/65, s Green Valley Barry, d Redacres Kathy.
- 95 Bowen, R. W., ROBLEA DEBBIES JOY, Vol., ch, 26/9/65, s View Bank Vivid, d Fairway Debra.
- 2-128 Buckleigh, W., GREEN VALLEY MELANIE, F.R., bl, 17/11/65, s Green Valley Sonny, d Green Valley Margaret.
- 496 Hill, M. L. & E. A., MULWAREE FANCY 5801S, bl, 13/10/65, s Green Valley Barry, d Mulwaree Lilac.
- 4-625 Lewis, Mr. & Mrs. G. A., FAIRWAY JILLIAN, F.R., bl, 29/10/65, s Harviestoun Sattoc (imp.), d Rob Roy Lady.
- 847 Oakford, W., YARRAVIEW SINDY, F.R., bl, 8/11/65, s Yarra View Glamour, d Yarra View Queenie.
- 3-973 Sinclair, Mrs. Lee, ROB ROY WINDY, Vol., bl, 2/8/65, M. T. Clinton, s Comet of Bodiam (imp.), d Rob Roy Nance.

## 94. \*SHETLAND GROUP (Special): Stallion and Two Mares (any age) owned but not necessarily bred by exhibitor.—Competition for this prize is limited to animals competing in the ordinary classes.

- 3-21 Barrett, G. & C.
- 4-96 Bowen, R. W.
- 129 Buckleigh, W.
- 1-497 Hill, M. L. & E. A.
- 2-626 Lewis, Mr. & Mrs. G. A.
- 848 Oakford, W. *TRAN TO CLASS 95*

## 95. \*SHETLAND GROUP (Special): Stallion and two of his progeny (any age); progeny not necessarily the property of the exhibitor. Competition for this prize is limited to animals competing in the ordinary classes.

- 2-22 Barrett, G. & C.
- 3-97 Bowen, R. W.
- 1-498 Hill, M. L. & E. A.
- 849 Oakford, W.
- 4-848 *TRAN FROM CLASS 94*

## 96. \*SHETLAND GROUP (Special): Three mares, any age, the bona fide property of the one exhibitor. Competition for this prize is limited to animals competing in the ordinary classes.

- 2-23 Barrett, G. & C.
- 1-499 Hill, M. L. & E. A.
- 3-627 Lewis, Mr. & Mrs. G. A.
- 4-850 Oakford, W.



## PONIES — BREEDING SECTION

## CLASS

## 97. \*SHETLAND GROUP: Sires Progeny Group.

Three progeny, male or female by one sire which must be registered in the Shetland Section of The Australian Pony Stud Book. The progeny only to be shown. They need not necessarily be bred or owned by the owner of the sire but must be the bona-fide property of the one exhibitor. Competition for this prize is limited to animals competing in the ordinary classes. Name of sire to be stated on entry form.

1-500 Hill, M. L. & E. A., Group by Green Valley Barry 1417S.

2-628 Lewis, Mr. & Mrs. G. A., Group by Kelvin Diamond.

## CHAMPION PRIZES

1186-JUNIOR CHAMPION SHETLAND PONY STALLION (3 years or under).—Society's Sash.

490-JUNIOR RESERVE CHAMPION SHETLAND PONY STALLION.—Society's Sash.

489-CHAMPION SHETLAND PONY STALLION (2 years or over).—Society's Sash.

620-RESERVE CHAMPION SHETLAND PONY STALLION.—Society's Sash.

495-JUNIOR CHAMPION SHETLAND PONY MARE (3 years or under).—Society's Sash.

18-JUNIOR RESERVE CHAMPION SHETLAND PONY MARE.—Society's Sash.

492-CHAMPION SHETLAND PONY MARE (2 years or over).—Society's Sash.

495-RESERVE CHAMPION SHETLAND PONY MARE.—Society's Sash.

## Section 7 —

Horses, 15 Hands and over,  
Breeding Section

Judge: R. LATTA, Esq.

Stewards: D. FRANCIS, Esq.  
Mrs. H. CH de CRESPIGNY,  
N. MASON, Esq.

A PERFORMANCE FORM FOR EACH ANIMAL NOMINATED MUST ACCOMPANY THE ENTRY FORM (SEE CONDITIONS—PAGE 12).

SUBJECT TO THE CONDITIONS OF ENTRY CONCERNING PERFORMANCES:—

(a) AN EXHIBITOR IN AN ORDINARY CLASS MAY ENTER NOT MORE THAN TWO ANIMALS, OF WHICH ONLY ONE MAY BE SHOWN.

(b) NO REFUND OF THE ENTRY FEE WILL BE MADE IN RESPECT OF ANY ANIMAL ENTERED BUT NOT SHOWN.

\* Denotes Special Class.

An exhibit may only be entered in one ordinary class in each of Sections 7, 9 and 10 and in as many Special classes as it is eligible to compete in Sections 7, 9, 10 and 11.

An exhibit cannot be entered in a Special class unless it has been entered in an ordinary class in the same section.

All Horses entered in this Section must be registered in the Equestrian Federation of Australia's Register. For particulars regarding registration apply to the Secretary, Equestrian Federation of Australia (Victorian Branch), Royal Show Grounds, Epsom Road, Ascot Vale, W.2.

Horses entered in this Section must be measured by the Society's Official Measurer and an exhibit under the specified measurement may be transferred to its correct class.

Females entered in this Section are not thereby debarred from competing in ordinary classes in the Saddle and Harness Sections.

## VETERINARY EXAMINATION

All Stallions and Mares over two years of age entered in Sections 1 to 7 (except Farm and Lorry Horses in Section 2) must be examined by a Government Veterinary Officer and, if passed, have their Entry Tickets stamped "Pass to Ring" before entering the judging ring. No appeal against a Government Veterinary Officer's decision will be entertained.

Stallions and Mares will be examined by Government Veterinary Surgeons on the Show Grounds on Wednesday, 20th September, commencing at 10 a.m.

Entry Fees, \$4; R.A.S. of V. Members, \$2.

## CLASS

98. STALLION OR COLT (led), 2 years old or over, 15 hands or over.—Prizes: \$10, \$6, \$2, Card.

- 189 Clark, E., HORIZON, gr, 4/11/65, s Souvenir, d Vutone.
- 191 Clark, H. W., SUNRISE, ch, 22/10/65, s Souvenir, d Wincidence.
- 227 Counsel, L. R., ATTWOOD, gr, 9/10/65, s Duffryn (imp.), d Lady Britain.
- 596 King, Trevor, PADDY, b, -/10/63, George Newman, s Golden Field.
- 631 Lloyd, T. P., TAMAHARE, gr, 1/12/63, L. Tyquin, s Silver Rest, d Lady.
- 658 McHugh, John H., PRINCE OF BAGHDAD, b, 8/11/55, E. J. Wilmott, s Djafar, d Mizar.
- 886 Parris, Mr. & Mrs. K. G., SOLDISTE, b, 1/8/63, P. Andrews, s Aussie Sol, d Heliola.
- 898 Pearson, M. T., FALCONSON, ch, 24/10/66, D. & B. Bott, s Falcon, d Silver Joy.
- 1011 Soster, Mrs. D., SHANASIF, b, 1957, Mrs. A. D. D. Maclean, s Shafreyn, d Nasifa.
- 1031 Taylor, T. C., URANA RADIUM, pal, 3/12/64, s Chief Radium, d Urana Gong.
- 1104 Walker, F. R., GOLDEN PRINCE, pal, 20/11/64, W. Hooper, s Bantam King, d Cindy.
- 1122 Wells, Ken R., MISTRAL, grey, 18/9/59, Mrs. A. D. D. Maclean, s Shafreyn, d Moon Kiss.
- 1167 Wilson, Mrs. D. M., CHRISTOPHER, ch, 18/10/60, Malcolm Barns, s Rami, d Filastic.
- 1194 Young, Mrs. L., GOLDEN CHEROKEE, pal, 14/12/63, R. Pilgrim, s Silver King, d Glittering Gold.



## BREEDING SECTION—STALLIONS

## CLASS

99. MARE, light (led), 2 years old or over, 15 hands or over, suitable for breeding hacks and light-weight hunters.—Prizes, \$10, \$6, \$2, Card, all presented by INDUSTRIAL ACCEPTANCE CORPORATION, 60 EXHIBITION STREET, MELBOURNE.

- 72 Blair, Mrs. A. I. R. & Mrs. H. M. Page, MITZI, ch, 15/11/59, W. A. Broadwood, s Baz d Bundarra Lass. *TRAN. TO CLASS 100*
- 115 Broadwood, W. A., PANDA, br, 16/10/63, s Black Pampas, d Cheri.
- 156 Caldwell, Mrs. Ilona, LADY ROSE, b 1962, Mrs. Rowe, s Sambo, d La Rosa (imp.).
- 197 Clinton, N., AQUARELLE, gr.
- 211 Cole, Miss Charni, MAID OF HONOUR, br, 5/11/58.
- 273 Dellow, Miss Marie, MY KITTEN, b, 1/9/60, R. Guest, s Gerónimo.
- 291 Downey, Miss Jennifer, STARFIRE, ch, 31/10/57, Miss A. Raymond, s Aldershot, d Starry Mist.
- 317 Eadon, Mr. & Mrs., & Miss B. Kerr, CARNIVAL, ch, 7/11/62.
- 320 Elliot, Miss J., FILIGREE, bl, 29/8/56, J. Ryan & J. Langley, s Hydrogen, d Record Reign.
- 387 Gage, Larry, COUNTY LIMERICK, bl, 18/9/60.
- 411 Garoni, Mrs. A. S., GALAXY, ch, 7/10/58.
- 2-445 Green, F. A., LITTLE BABS, b, 2/9/59, E. Preston, s Winker, d Floating Star.
- 1-471 Harris, Miss Thelma, SUNDANCE, ch, 5/10/63, s Final Word (imp.), d Blue Mist.
- 478 Hayes, Miss Diann M., TRINITY'S DOUBLE, gr, 1/9/58, R. N. Caldwell, s Wingspan (imp.), d Trinity Lee. *TRAN. TO CLASS 100*
- 696 McLean, Miss J., SEAGULL, pal, 1959.
- 730 Maloney, Miss Maxene, PANDORA, bl, 1959, s Four Freedoms, d Gay Cloak.
- 4-736 Markey, Miss Kay, TIA QUEEN, bl, 14/10/58, Geoffrey Pell, s Iron Duke, d Fortence.
- 795 Milne, Mr. & Mrs. A. E., & Miss E. E. Macdonald, AMETHYST FLAME, gr, 12/11/61, Mrs. E. C. Macdonald, s High Fire, d Ambara.
- 3-831 Nicol, James J., SARAH GAMP, b, -/12/64, s Desert Force, d Zara.
- 943 Roycroft, M. & W., CENTRESINA, br, A. R. Creswick, s Centreway, d Resina.
- 951 Ryan, Stuart, CHARLENE, ch, 23/12/57, E. Clark, s Request, d Ruth.
- 961 Scott, Miss Jillianne, HAZEL DENE, ch, 22/9/63, s Blue Lagoon, d Sweet Refrain.
- 1018 Stanton, H. N., EXQUISITE, ch, 10/10/61, E. McGauran, s Gala Performance, d Gay Shoia.
- 1019 Stanton, H. N., MISS SHOIA, b, 12/10/57, E. McGauran, s Childe Harold, d Gay Shoia.
- 1161 Wilson, Mr. & Mrs. C. A., CONTRA, ch, s Count Rendered, d Highland Watch. *TR. TO CLASS 100*
- 1190 Woodhead, Miss Fay, ZORYLEIGH, gr, 18/10/64, W. S. Kidman, s Tory Ranger, d Inverleigh.

100. MARE (led), 2 years old or over, 15 hands or over, suitable for breeding heavy- or medium-weight hunters.—Prizes: \$10, \$6, \$2, Card.

- 225 Cosgrave, Mrs. M., THE SHIRALEE, ch, 25/12/57, T. Clark, s Cliff Alto.
- 432 Graham, Miss Jennifer, CHAMPARA, ch, 1958.
- 446 Green, F. A., VICISSITUDE, ch, 1/10/60, s Chavey Down, d Joy Rose.
- 472 Harris, Miss Thelma, FIRECREST, ch, 3/10/61.
- 541 Jones, Mrs. E. J., AMBER, b, 28/10/59.
- 938 Rowell, Misses Joan & Heather, CARMEN, br, 19/10/59, P. Larsen, s The Sirdar, d Myrtlewood.

101. BROOD MARE, 15 hands or over, showing thoroughbred qualities (led) (visibly in foal or with foal at foot).—Prizes: \$10, \$6, \$2, Card.

- 102 Boyle, D. M., RANEE, gr, 1952.
- 110 Branigan, Miss Jennifer M., FINLARIG, br, 10/2/52, Mrs. M. Branigan, s Alex Gift, d Accushla.

- 1-135 Bunting, Mrs. M., MADAMOISELLE, br, 23/9/55, Mrs. H. S. Wilkens, s Sylvan Brook, d Sylphides.
- 3-177 Clinton, N., REFLECTED GLORY, b.
- 2-303 Duncan, Mrs. A. W., PAMPAS NYMPH, bl, 27/10/57.
- 597 King, Trevor, CHILE CON CARNE, b, -/12/59, F. S. Falkiner. *TR. TO CLASS 100*
- 772 Matthews, O. J. & Mrs. R. M., AINTREE MAID, br, 1958, s Request, d Bracton Belle.
- 906 Pilgrims Warriek Stud Pty. Ltd., MY FAIR LADY, gr, 15/11/58, s Shafreyn.

*NO OTHER AWARDS.*

## Section 8— STALLIONS (Ridden & Harness)

Judge: J. W. MORGAN, Esq.

Stewards: W. McL. GREAVES, Esq.  
K. M. Glover, Esq.

A PERFORMANCE FORM FOR EACH ANIMAL NOMINATED MUST ACCOMPANY THE ENTRY FORM (SEE CONDITIONS—PAGE 12).

\* Denotes Special Class.

Entry Fees, \$4; R.A.S. of V. Members, \$2.

PRIZES: \$10, \$6, \$4, Card.  
(unless otherwise stated)

## CLASS

102. \*STALLION OR COLT, 15 hands or over, ridden.

- 84 Bott, D. & B., & J. Fowler, FALCON, ch, 27/9/59, Mrs. A. D. D. Maclean, s Shafreyn, d Fadoura.
- 596 King, Trevor, PADDY, b, -/10/63, George Newman, s Golden Field.
- 3-631 Lloyd, T. P., TAMAHARE, gr, 1/12/63, L. Tyquin, s Silver Rest, d Lady.
- 658 McHugh, John H., PRINCE OF BAGHDAD, b, 8/11/55.
- 886 Parris, Mr. & Mrs. K. G., SOLDISTE, b, 1/8/63, P. Andrews, s Aussie Sol, d Heliola.
- 898 Pearson, M. T., FALCONSON, ch, 24/10/66, D. & B. Bott, s Falcon, d Silver Joy.
- 1011 Soster, Mrs. D., SHANASIF, b, 1957, Mrs. A. D. D. Maclean, s Shafreyn, d Nasifa.
- 1031 Taylor, T. C., URANA RADIUM, pal, 3/12/64, s Chief Radium, d Urana Gong.
- 1104 Walker, F. R., GOLDEN PRINCE, pal, 20/11/64, W. Hooper, s Bantam King, d Cindy.
- 1-1167 Wilson, Mrs. D. M., CHRISTOPHER, ch, 18/10/60, Malcolm Barns, s Rami, d Filastic.
- 1194 Young, Mrs. L., GOLDEN CHEROKEE, pal, 14/12/63, R. Pilgrim, s Silver King, d Glittering Gold.

103. \*STALLION OR COLT, 15 hands or over, in harness.

- 1-886 Parris, Mr. & Mrs. K. G., SOLDISTE. (See also Class 102).

104. \*STALLION OR COLT, over 14 and under 15 hands, ridden.

- 70 Blair, Mrs. A. I. R., & Mrs. H. M. Page, FALCON LAD, b, 8/12/64, S. E. Aicken, s Falcon, d Flash Miss.
- 139 Byrnes, Mr. & Mrs. N., & Miss H., REMEMBRANCE, b, 5/8/63, Mrs. A. D. D. Maclean, s Sindh, d Ruheym.
- 3-196 Cleland, Mr. & Mrs. R., TOPPER, pal, 8/10/60, W. Hooper, s Wendouree Gesture, d Chestnut Girl.
- 222 Collins, H. G., KEVASCOT, br, 12/10/61.

*TRAN. TO CLASS 100*



## STALLIONS

- 255 Croxford, J., DESERT RAIDER, gr. s Windarra, d Electrimel.  
 266 Davis, O. R., FLASH LITE, gr. 2/8/60, J. H. Mathiske, s Flash Boy, d Mayrial.  
 366 Fornarich, H., SILVER JET, pal. 1/11/63, s Quick Silver, d Linda.  
 406 Garner, D., NINDABARRI, 267, b. 18/11/62, Leona Stokoe, s Riffal (imp.), d Zocola (imp.).  
 429 Gower, Miss Christine, EL CID, pal. 8/10/65.  
 509 Hooper, H. E., SILVER STAR LIGHT, gr. -/10/63, T. Farley, s Moorahindy, d Lady Mareen.  
 511 Hooper, W. R. P., BANTAM KING, pal. W. Ross, s Bantam Prince, d Snow Flake.  
 1-526 Jolley, John J., WILLIAMSTOWN'S STARDUST, pal. 13/8/58.  
 638 MacAllister, A. & H., SNIP, b. 30/11/63, A. MacAllister, s Windarra, d Black Nell.  
 2-647 McCrohan, D., SILVER BANNER, pal. 10/11/58, s Silver Glen, d Gold Lynne.  
 809 Morton, J. R., GOLDEN STARDUST, pal. 19/12/58, s Star Pilot, d Gold Dust.  
 949 Ryan, Stuart, GAY SON, ch. 11/8/65, s True Mist, d Gay Empire 2790.  
 970 Shanahan, Miss Lynette, SILVER PEAK, gr. 29/11/60, s Quick Silver, d Jan.  
 977 Smiles, Miss S. P., MAJOR, gr. 2/10/62, J. H. Mathiske, s Flash Boy, d Meccalect.  
 1012 Soster, Mrs. D., IMPALA, ch. 7/10/63, Miss L. Quinton, s Babylon, d Shaula.  
 1030 Taylor, T. C., CHIEF RADIUM, pal. 4/10/59, s Silver Radium, d Trixy.  
 1103 Walker, A. R. & P. R., GOLDEN BOY, pal. 15/10/64, s Hasan, d Golden Flash Lyn.

## CLASS

## 105. \*STALLION OR COLT, over 14 and under 15 hands, in harness.

- 196 Cleland, Mr. & Mrs. R., TOPPER, pal. 8/10/60, W. Hooper, s Wendouree Gesture, d Chestnut Girl.  
 1-266 Davis, O. R., FLASH LITE, gr. 2/8/60, J. H. Mathiske, s Flash Boy, d Mayrial.  
 2-638 MacAllister, A. & H., SNIP, b. 30/11/63, A. MacAllister, s Windarra, d Black Nell.  
 647 McCrohan, D., SILVER BANNER, pal. 10/11/58, s Silver Glen, d Gold Lynne.  
 3-970 Shanahan, Miss Lynette, SILVER PEAK. (See also Class 104).

## 106. \*STALLION OR COLT (registered in Australian Pony Stud Book), over 12 hands 2 inches and not over 14 hands, ridden.

- 2-354 Ferry, A., BIRRAHLEE HIGHLAND LAD-DIE, gr. 18/10/60, s Rhondda Misty Hue, d Birralee Heather.  
 527 Jolly, R. W., DUNBLANE HONEYCOMB 2065, cr. 12/11/62, Miss L. D. Sim, s Mighty Fine, d Honey Suckle.  
 1-673 Mack, L. H., THE GLEN GOLDEN SPARKLE 1759, cr. 16/10/58, L. W. J. Tainton, s Texas Deen, d Narada Tiny Miss.  
 829 Nicol, James J., DALGANGLE BRIGHT LIGHTS, gr. 22/10/65, s Retford Flashing Light, d Nattai Early Morn.  
 3-966 Scott, W. D., KURRAJONG PARK GREY FLASH, gr. 23/10/61, s Lowlyn Silver Chief, d Kurrajong Park Lady Grey.  
 1173 Wiltshire, F. H., ISLAND KING (imp.).

## 107. \*STALLION OR COLT (registered in Australian Pony Stud Book), over 12 hands 2 inches and not over 14 hands, in harness.

- 673 Mack, L. H., THE GLEN GOLDEN SPARKLE 1759. (See also Class 106).  
 2-915 Ranyard, R., GLENDORA SILVER PRINCE 1341, b. 1955, s Lowlyn Silver Chief, d Stonehurst Lindy Lou.

1-334. TRAN FROM CLASS 109

## CLASS

## 108. \*STALLION OR COLT (registered in Australian Pony Stud Book), 12 hands 2 inches and under, ridden.

- 75 Booth, J. E., ARDROSSAN REVEL, gr. Late Mrs. H. Tooth, s Naroo Reveller, d Berrima Grey Dawn.  
 3-172 Chandler, S. V., GREEN VALLEY REVEL-LIGHT 1800, gr. 19/10/59, W. Buckleigh, s Green Valley Revelstone, d Whyite.  
 407 Garoni, Mrs. A. S., MOONDYNE PERIWINKLE, b. 1/10/64, s Green Valley Perry, d Glengowan Sunflower.  
 483 Henshaw, Miss J. C., NATTAI ACHILLES, gr. 27/9/62, Mrs. A. R. Creswick, s Coed Coch Proffwyd, d Nattai Lady Comet 2nd.  
 529 Jolly, R. W., GREEN VALLEY WHYNOT, gr. 2/8/64, W. Buckleigh, s Macfarlane Coed Coch, d Whyite.  
 1-610 Lewis, Mr. & Mrs. G. A., FAIRWAY SPRING-LIGHT (imp. in dam) 1789 W.M., gr. 7/3/61, s Revel Springlight, d Craven Sprightly Light (imp.).  
 641 McCallum, E. R., MOOROODUC PARK CLIP-PER, gr. 17/11/65, F. A. Green, s Viewbank Blue Blood, d Grey Star.  
 697 McLean, K., & Son, NATTAI JET, bl. 27/10/63, Mrs. A. R. Creswick, s Coed Coch Proffwyd (imp.), d Nattai Star 2nd.  
 861 Owen, Mrs. R. D., GREEN VALLEY PERRY 1653, b. 30/12/58, W. Buckleigh, s Green Valley Revelstone, d Green Valley Brownie.  
 870 Owen, Mrs. R. D., NATTAI SUNRAY, gr. 21/10/64, Mrs. A. R. Creswick, s Coed Coch Proffwyd (imp.), d Nattai Lady Sunlight 2nd.  
 922 Read, Mrs. R., GREEN VALLEY CALYPSO, Vol. gr. 25/11/64, W. Buckleigh, s Macfarlane Madog, d Glendallo Cuddles.  
 963 Scott, W. D., UKI REGAL JIM 1966, d.b. 22/11/57, Campbell Bros., s Bonny Jim, d Uki Topsy.  
 2-968 Scott, W. D., GREEN VALLEY SENSATION 1701, liver ch. 26/11/58, W. Buckleigh, s Lowlyn Silver Chief, d Arrawidgee Slumber.  
 1151 Willsallen, Mrs. M. P., LOWLYNN ROMEO 1972, gr. 23/9/62.

## 109. \*STALLION OR COLT (registered in Australian Pony Stud Book), 12 hands 2 inches and under, in harness.

- 140 Byrnes, Mr. & Mrs. N., & Miss H., VIEW BANK PIE, bl. 14/9/61, H. Bartram, s Naroo Night Light, d View Bank Blackbird.  
 334 Eltringham, Bruce, MAKARI CLANSBOY, br. 20/10/58, H. C. Thackeray, s Harley Boy Blue (imp.), d Yonder Topsy Cake. *76 70 CLASS 107*  
 483 Henshaw, Miss J. C., NATTAI ACHILLES, gr. 27/9/62, Mrs. A. R. Creswick, s Coed Coch Proffwyd (imp.), d Nattai Lady Comet 2nd.  
 1-528 Jolly, R. W., GREEN VALLEY LARAMIE 2097, gr. 1961, W. Buckleigh, s Green Valley Revelstone, d Green Valley Brownie.  
 529 Jolly, R. W., GREEN VALLEY WHYNOT, gr. 2/8/64, W. Buckleigh, s Macfarlane Coed Coch, d Whyite.  
 2-697 McLean, K., & Son, NATTAI JET, bl. 27/10/63, Mrs. A. R. Creswick, s Coed Coch Proffwyd (imp.), d Nattai Star 2nd.  
 3-922 Read, Mrs. R., GREEN VALLEY CALYPSO. (See also Class 108).  
 963 Scott, W. D., UKI REGAL JIM 1966. (See also Class 108).  
 1151 Willsallen, Mrs. M. P., LOWLYNN ROMEO, 1972, gr. 23/9/62.

## 110. \*SHETLAND PONY STALLION OR COLT (registered in Australian Pony Stud Book), in harness.

- 2-15 Barrett, G. & C., GREEN VALLEY SPUTNIK 1654, bl. 1958, W. Buckleigh, s Green Valley Aris, d Green Valley Gracie.  
 98 Bowen, R. W., VIEW BANK VIVID 1799S, ch. 17/10/59, Mrs. H. Bartram, s Avening Fagus (imp.), d View Bank Vogue.



## STALLIONS—SADDLE SECTION

- 3-490 Hill, M. L. & E. A., YAMBOON PARK MUFFIN 2010S, bl. 3/8/64, s Rowley Park John, View Bank Marmalade.  
 1-700 McLean, K., & Son, FAIRWAY DARK DAVID 1729S, bl. 1/11/59, Mr. & Mrs. G. A. Lewis, s Kelvin Diamond, d Logiealmond Serena.

## CHAMPION PRIZES

- 1167- CHAMPION STALLION OR COLT, over 14 hands, ridden. (Winners of Classes 102 and 104 eligible to compete.)—Society's Sash.  
 526- RESERVE CHAMPION STALLION OR COLT, over 14 hands, ridden.—Society's Sash.  
 266 CHAMPION STALLION OR COLT, over 14 hands, in harness. (Winners of Classes 103 and 105 eligible to compete.)—Society's Sash.  
 638- RESERVE CHAMPION STALLION OR COLT, over 14 hands, in harness.—Society's Sash.  
 673- CHAMPION STALLION OR COLT, 14 hands and under, ridden. (Winners of Classes 106 and 108 eligible to compete.)—Society's Sash.  
 610- RESERVE CHAMPION STALLION OR COLT, 14 hands and under, ridden.—Society's Sash.  
 334- CHAMPION STALLION OR COLT, 14 hands and under, in harness. (Winners of Classes 107 109 and 110 eligible to compete.)—Society's Sash.  
 528- RESERVE CHAMPION STALLION OR COLT, 14 hands and under, in harness.—Society's Sash.

## Section 9 — Saddle Section

## SADDLE HORSES

Judge: W. W. THOMPSON, Esq.  
 Stewards: F. J. LITHGOW, Esq.  
 K. H. DUNOON, Esq.  
 A. W. J. EDMONDS, Esq.

## SADDLE GALLOWAYS

Judge: K. MURCHISON, Esq.  
 Stewards: B. J. BRADSTREET, Esq.  
 J. ROGERS, Esq.  
 R. M. ROBINSON, Esq.

## SADDLE PONIES

Judge: Mrs. D. FRANCIS.  
 Stewards: B. J. BRADSTREET, Esq.  
 L. R. COUNSEL, Esq.  
 J. ROGERS, Esq.

## UTILITY STOCK HORSES

Judge: J. W. MORGAN, Esq.  
 Stewards: W. McL. GREAVES, Esq.  
 R. RICHARDSON, Esq.

## MOUNTED POLICE TURNOUT

Judge:  
 Stewards: W. McL. GREAVES, Esq.  
 J. ROGERS, Esq.

## DRESSAGE

Judges: F. MAIRINGER, Esq.  
 Mrs. C. LUCKOCK.  
 Dr. J. E. D. CROZIER.

Stewards: J. W. KELLY, Esq.  
 H. W. WOOD, Esq.  
 S. T. CHAPPLE, Esq.  
 Mrs. M. H. MORELAND.  
 Mrs. J. JAMES.  
 Mrs. J. M. GARDINER.  
 Miss I. MAWSON.

## EQUESTRIAN TURNOUTS

Judges:  
 (Horses): W. W. THOMPSON, Esq.  
 (Galloways & Ponies): K. MURCHISON, Esq.  
 (Riding Ability, 15 Years & Over):  
 (Riding Ability, Under 15 Years):  
 (Saddlery): Mrs. R. M. METHERALL.  
 (Costume):  
 (General Appearance): J. W. MORGAN, Esq.  
 Stewards: Mrs. R. MYERS.  
 F. J. LITHGOW, Esq.  
 S. T. CHAPPLE, Esq.

### A PERFORMANCE FORM FOR EACH ANIMAL NOMINATED MUST ACCOMPANY THE ENTRY FORM (SEE CONDITIONS—PAGE 12).

A surcharge of 10 cents per horse shall be imposed on all horses, galloways and ponies entered in Sections 9 and/or 11.

This surcharge, which must be remitted with the entry fees, shall be paid into the Overseas Team Fund of The Equestrian Federation of Australia.

\* Denotes Special Class.

An exhibit may only be entered in one ordinary class in each of Sections 5, 6, 7, 9 and 10 and in as many Special Classes as it is eligible to compete in Sections 5, 6, 7, 9, 10 and 11.

An exhibit cannot be entered in a Special class unless it has been entered in an ordinary class in the same section. (This regulation does not apply to the Miscellaneous and Dressage Classes, which include Classes 158 to 167.)

An exhibit must compete and qualify in an ordinary class before becoming eligible for Champion Prizes.

(Stallions are not eligible to compete in this Section. Dressage Classes excepted).

All animals entered in this Section must be registered in the Equestrian Federation of Australia's Register. For particulars regarding registration apply to the Secretary Equestrian Federation of Australia (Victorian Branch), Royal Show Grounds, Epsom Road, Ascot Vale, W.2.

Where height is stipulated, horses must be measured, and an exhibit over or under the specified measurement may be transferred to its correct Class. Where a definite weight is specified, the horse must, in the opinion of the judge, be suitable for carrying such weight.

All horses in the 14-st., 12-st. and 10-st. Hack Classes must be paraded before judging, when the Judge will classify them into their various classes in the following way:—The horses entered for 14-st. Hack shall be paraded, when any horse too light in the opinion of the Judge, shall be transferred to the 12-st. Class. Those entered in the 12-st. Class shall be next paraded, when the Judge shall class out any he considers too heavy or too light, and shall transfer the heavy to 14-st. and the light to 10-st. Class. Those entered for the 10-st. Class shall be paraded, and the Judge shall class out all considered too heavy, and transfer to 14-st. or 12-st. Class, as the case may be.



## SADDLE SECTION

All horses entered in the Saddle Galloway Classes must be paraded before judging when the judge will classify them into heavy and light classes.

No hacks shall be classified after the appointed time unless permission is obtained from the Chief Light Horse Steward.

N.B.:—Hacks, which are not paraded for classification will not be eligible to compete.

Please state on entry form the name, colour and correct age of exhibit, also pedigree (if known).

Notwithstanding any regulation to the contrary, an exhibit may be entered in one ordinary class in the Saddle Section and one ordinary class in the Harness Section.

## DRESS

## Ladies and Girls:

In hack classes and riding competitions ladies should wear either:—

- (a) Black bowler hat, black or dark coat, stock or collar and tie, breeches and black riding boots.

Or—

- (b) Felt hat or hunting cap, tweed coat, collar and tie (not a stock), jodhpurs and jodhpur boots.

In classes for best equestrienne turnout, and Jumping Contests, ladies must wear (a) above. In novelty events, ladies may wear either breeches and boots or jodhpurs with a WHITE shirt and no coat if the weather is hot; ties or stocks should be securely pinned.

## Gentlemen and Boys:

- (a) In hack or pony classes and riding competitions—bowler or felt hat or hunting cap, tweed coat, collar and tie (not a stock) either breeches and riding boots or jodhpurs with jodhpur boots.
- (b) In jumping competitions gentlemen riders must wear either (a) Hunting Livery of a recognised Hunt Club. (b) Black coat and stock, white breeches, black boots, or (c) Tweed coat and tie, fawn breeches and black or tan boots. Boys under 16 shall wear hunting cap, tweed coat, and WHITE shirt with jodhpurs. Stocks or ties must be securely pinned.

## EQUESTRIENNE TURNOUT CONDITIONS

All entries must be in the hands of the Director at the office of the Society by 4.30 p.m., TUESDAY, 20th JUNE, 1967.

Entry free.

The name of the animal and the name of the rider must be given.

In the event of the animal originally nominated becoming unfit for use because of accident or illness, a substitute will be permitted provided that the Society's Veterinary Surgeon certifies to the fact that the animal originally nominated is not fit to compete.

Trophies will be competed for annually, and each year's winner will be presented with a suitably inscribed sash.

Special Ribbons will also be awarded to the competitors placed second, third, fourth, fifth, and sixth in these events.

Competitors are requested to note that a list of the points allotted by the judges to all competitors shall not be published, but points awarded to individuals shall be available upon request.

EQUESTRIENNE TURNOUT Classes will be judged by points on the following scale:—

	Points.
MOUNT—Conformation and soundness	50
Manners and paces	40
	90
EQUIPMENT—*Saddlery	20
Costume	20
	40
RIDING ABILITY	50
GENERAL APPEARANCE	20
	200

\* Saddlery will be judged on quality, condition and suitability.

Judges in these classes must not allot fractions of points.

In the event of equality of points for first placing, the classification shall be decided by adding together the points awarded for manners and paces and riding ability.

If there is still equality, points for conformation of horse shall decide the classification.

If a clear winner remains undetermined after the foregoing, the general appearance points will be considered and after that, saddlery points, then costume points.

## MOUNTED TURNOUTS

NAME OF RIDER AND MOUNT MUST BE NOMINATED BY 20th JUNE

## CLASS

## 111. \*BEST EQUESTRIENNE TURNOUT.

The "Garryowen" Perpetual Trophy, for Best Equestrienne Turnout.

All Equestriennes, 18 years of age and over, competing in hack classes and/or riding competitions are eligible to enter for this trophy.

Competitors must be mounted on galloways or horses. Ponies 14 hands or under not eligible.

N.B.—Competitors are requested to note that the winning combination shall be required to parade on every occasion after the finalisation of the award. An offender in this respect shall be dealt with by Council.

6	Allan, Miss Coral, ATLANTIS, gr. 1/8/60.
2-49	Beckhaus, Miss J., GARRYOWEN.
58	Beggs, Miss Margaret, DESMOND J.
66	Biesbroek, Mrs. Leo, IDLE LYRIC, 2/11/59.
108	Forbes, Miss Gwyneth, REPLICA, ch. 9/9/58.
136	Burke, Mrs. June, DADS DELIGHT, ch. 1957.
141	Byrnes, Miss Helen, MOOMBA.
144	Byron-Moore, Mrs. H. G., REFULGENT, ch. 21/10/57.
147	Bywater, Miss Sally, PARAMOUNT, br. 1960.
151	Boileau, Miss M., CORONATION LADY, br. 7/8/48.
156	Caldow, Mrs. Ilona, LADY ROSE, b. 1962.
3-180	Cherry, Miss H., AACHEN, b. 1957.
183	Chipin, Mrs. J. F., HATFIELD.
211	Cole, Miss Charni, MAID OF HONOUR, br. 5/11/58.
256	Cureio, Mrs. F. A., COUNTRYMAN, ch. 1961.



## SADDLE SECTION

- 357 Mackay, Miss A., JACOBAN, br, 1960.  
 278 Dellow, Miss Marie, MY KITTEN, b, 1/9/60.  
 292 Driver, Miss Sue, IRISH HAWK, b, 1/8/62.  
 324 Ellis, Mrs. Zara A., NICHOLSON, br, 1962.  
 326 Wilkin, Miss Christine, MURCHISON, br, 1961.  
 353 Ferrier, Miss Isobel A., WARRACK, br.  
 364 Fleming, Mrs. Debra, MICKEY.  
 385 Fitcher, Miss Sue, SAMUEL.  
 404 Gardner, Mrs. H. A., PANZER.  
 411 Geroni, Mrs. A. S., GALAXY.  
 415 Gilbert, Miss Lee, KILLARA.  
 432 Graham, Miss Jennifer, CHAMPARA, ch, 1958.  
 433 Bogle, Mrs. R., BANNER.  
 445 Green, Miss Marion, LITTLE BABS, b, 2/9/59.  
 461 Hanna, Miss Patricia M., BARRISTER, ch, 1957.  
 478 Hayes, Miss Diann M., TRINITY'S DOUBLE, gr, 1/9/58.  
 504 Hogan Taylor, Miss Gail, DON JUAN.  
 524 James, Mrs. R., TOWN FAIR.  
 561 Judd, Miss Diana, PATHFINDER, ch, 1955.  
 630 Lewis, Miss Lynette, COUNTRY LIFE, br, 15/9/57.  
 642 McCann, Miss Elizabeth, MR. NOVAK.  
 646 McCormick, Mrs. M. E., BEECHWOOD, br, 19/10/57.  
 651 McDonnell, Mrs. Dale M., SKIED, br, 15/9/57.  
 672 McIntyre, Miss Nancy J., WYOMING, ch, 10/10/60.  
 780 Maloney, Miss Maxene, PANDORA, bl, 1959.  
 764 Mathews, Miss Margaret, PICKWICK, ch, 1960.  
 797 Mitchell, Mrs. Felicity, WELLINGTON, br, 16/9/56.  
 801 Moore, Miss Mollie E., KING'S RANSOM, bl, 27/9/57.  
 838 Noonan, Mrs. M., BILLY BAYRUM, b, 2/9/59.  
 851 O'Brien, Mrs. Wendy, HONEY BAY, br, -/5/63.  
 927 Caffyn, Mrs. E., FESTIVAL.  
 934 Rose, Miss Joanne, THE DARK HORSE, bl, -/9/60.  
 948 Ryan, Miss Judy, SOUTH PACIFIC, br, 1957.  
 978 Smiles, Miss S. P., DONGA LAD, bl, 14/11/57.  
 1060 Thwaites, Miss Kerrin, FLASH ROSITA.  
 1083 Towers, Miss Robyn, SAHARA, ch, 15/10/55.  
 1073 Uytendaal, Mrs. Mariane, MATADOR.  
 1074 van Heel, Mrs. Marjorie, SANDOWN, ch, 1956.  
 1123 Wells, Miss Ann, BLUE HAZE, gr, aged.  
 1124 Cott, Miss Lesley, DEW O' THE GLEN, br, 26/9/58.  
 1165 Wilson, Mrs. C. A., GYPSY CHIEF.  
 1168 Wilson, Mrs. D. M., LURE.

## CLASS

## 112. \*BEST INTERMEDIATE EQUESTRIENNE TURNOUT.

A Perpetual Trophy will be awarded for Best Intermediate Equestrienne Turnout.

All Equestriennes, 15 years of age and under 18 years, competing in hack classes and/or riding competitions are eligible to enter for this trophy.

**THE LOUIS EPSTEIN TROPHY**, presented by LOUIS EPSTEIN PTY. LTD., 136 Flinders Street, Melbourne, C.I., valued at \$10.50, will be awarded to the winner of this class.

The animal, costume and gear used in this class must be the bona-fide property of the competitor or her brother, sister, guardian or parent.

- 118 Brudenell, Miss Jill, WINSTON, Ch.  
 184 Claney, Miss Deborah, HUMBERT, b, 1961.  
 194 Clarke, Miss Sylvia, TYNE VALLEY, b, 7/9/57.  
 272 Dawson, Miss Karen, FLORIAN, gr, 1955.  
 275 Deppeler, Miss Jennifer, BRANDON BOY.  
 291 Downey, Miss Jennifer, STARFIRE, ch, 31/10/57.  
 315 Edmonds, Miss Cherie, SARGEANT.  
 339 Evans, Miss Jan, JUMILLA, ch.  
 373 Frank, Miss Erica, STARLIGHT, gr, 1958.  
 454 Grice, Miss Deborah, SIERRA BOY, b, -/8/56.  
 468 Hansen, Miss Margaret, CHESTER, ch, 1951.  
 477 Hayes, Miss Jenny, TOBY, gr, 6/10/55.  
 481 Hearn, Miss Christina, TAMOURAE.  
 522 Irving, Miss Mary, RHAPSODY.  
 542 Jones, Miss Helen, PARAMOUNT, b, 1960.

- 548 Jordan, Miss Gwyneth, SARATOGA, br, 1961.  
 592 Kilroy, Miss Paula, CANDY, gr, 1960.  
 655 Macgregor, Miss Pamela, DERNIER CRI, gr, 25/8/57.  
 712 McMillan, Miss Glenda, INAMINKA, bl, 23/10/60.  
 717 McNee, Miss Ann, PRINCE REZA, br.  
 731 Mann, Miss Sue, DESERT BREEZE.  
 734 Manuel, Miss Maxine, REET PETITE, ch, -/12/57.  
 786 Markey, Miss Kay, TIA QUEEN, bl, 14/10/58.  
 757 Martin, Miss Sonya, CHIEF SAINT, b, 5/9/59.  
 763 Mathews, Miss Rosemary, TAMBO, bl, 1960.  
 820 Murrell, Miss Sally, HIGHLANDER.  
 853 O'Connor, Miss Jennifer, NIMBA, bl.  
 857 Onley, Miss Jennifer J., MELBA.  
 930 Rhodes, Miss Carolyn, BLUE DANUBE, gr, -/11/61.  
 946 Ryan, Miss Helen, BRANDAN, br.  
 995 Smith, Miss Lynette M., THE THIEF, b, 1959.  
 1053 Thomas, Miss Judy, MY GUY, br, 17/10/59.  
 1117 Webb, Miss Judith, LADY ROYAL, br, 1958.  
 1134 White, Miss Sue, STARLIGHT, gr, 26/10/59.

## CLASS

## 113. \*BEST JUNIOR EQUESTRIENNE TURNOUT.

A Perpetual Trophy will be awarded for Best Junior Equestrienne Turnout.

**THE LOUIS EPSTEIN TROPHY**, presented by LOUIS EPSTEIN PTY. LTD., 136 Flinders St., Melbourne, C.I., valued at \$10.50, will be awarded to the winner of this class. -/056.

All equestriennes, 12 years old and under 15 years of age, competing in hack classes and/or riding competitions are eligible to enter for this trophy.

All entrants must be mounted on ponies or galloways under 15 hands. The animal, costume and gear used in this class must be the bona-fide property of the competitor or her brother, sister, guardian or parent.

- 9 Anderson, Miss Elizabeth, BEAU.  
 42 Batten, Miss Jeanette, BRONZE RIVER.  
 48 Bebbington, Miss Robin, TIFFANY.  
 106 Bradford, Miss Jillian, TEKITA.  
 169 Carter, Miss Susan, PRETTY POLLY, br, 5/8/62.  
 171 Cashmore, Miss Jeremy, MOONLIGHT BAY.  
 185 Claney, Miss Rhonda, SILVER MIST, gr, 1956.  
 203 Cochrane, Miss Maree, BROWN HONEY, b.  
 208 Colclough, Miss Lesley J., MELAC PERFECTION, gr, 1960.  
 321 Ellis, Miss Anne, DEL-MAR FLICKA, b, 5/10/62.  
 362 Finnigan, Miss Jan, WOGGA, b, 1959.  
 367 Forras, Miss Danielle, MITZI, br.  
 454 Grice, Miss Jane, SIERRA BOY, b, -/8/56.  
 540 Jones, Miss Vicki, SILVER MODEL, cr, -/10/61.  
 562 Jutson, Miss Kathleen, SIR DOMINO, gr, 30/10/62.  
 604 Lamb, Miss Rosemary, SAMMY'S DAUGHTER, gr, 9/10/60.  
 656 McGregor, Miss Rosalind, PATRICK.  
 661 McIntyre, Miss Christine, MIRANDA, ch, 7/11/58.  
 681 McLaughlin, Miss Prue, FRISCO PETE.  
 684 McLaughlin, Miss Louise, COPPER TOP, ch, 5/10/56.  
 717 McNee, Miss Helen, PRINCE REZA, br.  
 732 Mann, Miss Susan, PEPI, ch.  
 768 Mathews, Miss Ann, TOWN TALK, ch, 2/8/53.  
 818 Murrell, Miss Jacqueline, AVALON.  
 826 Napier, Miss Jane, BOY BLUE.  
 841 Oakford, Miss Ann, GRETTEL, gr, 1958.  
 899 Pearse, Miss Gay, PLAYFAIR.  
 903 Pemberton, Miss Naomi, MIZPAH.  
 910 Potter, Miss Susan, LADY CHARMAYNE.  
 940 Rowell, Miss Heather, JARRAH, ch, 18/11/59.  
 1017 Spinner, Miss Denise, JASPER, ch, 1956.  
 1020 Stanton, Miss Lesley, MOOROODUC PARK BLUE BOY, gr, 9/11/62.  
 1025 Symes, Miss Maxine, CHEVAL, ch, 23/10/63.  
 1036 Thiele, Miss Rosemarie, DARK VICTORY, bl, 22/11/61.



# seeing BMC MINI is believing



**by far Australia's most  
economical tractor today!  
half a gallon per hour of diesel  
fuel under maximum load.**

Here is your grand opportunity to arrange a "Mini-in-action-test" during the Royal Show. Visit our Stand — have a chat about Mini and learn how a new world of economic work power can be opened to you. BMC Mini easily handles post-hole digging . . . misting . . . hay raking . . . ploughing . . . rotary hoeing . . . fertilizer spreading . . . boom spraying . . . slashing. In fact, BMC Mini is the ideal tractor for the smaller property, or second tractor for the larger property, to handle smaller jobs more economically. Kellow's will be happy to arrange for your nearest dealer to give a "Mini-in-action-test" at your convenience.

**STAND No. 171  
PLUMMER AVENUE**

DISTRIBUTORS FOR VICTORIA & SOUTHERN RIVERINA  
**KELLOW-FALKINER PTY. LTD.**  
380 CITY RD., STH. MELBOURNE. 69 4741 • 69 3940

KM549

- 1041 Thomas, Miss Bronwyn, BIRRAHLEE SUN-  
LIGHT, ch, 1958.  
1055 Thomas, Miss Susan, SUNDOWN.  
1056 Thomas, Miss Glenda, ARABIAN.  
1112 Watkins, Miss Amanda, BLACK BEAU, bl,  
12/10/58.  
1113 Watson, Miss Heather, TALOHA, gr, -/11/58.  
1185 Whitehead, Miss Maria, EBONY LASSE, bl,  
14/10/60.  
1145 Williams, Miss Glenda, WILLIAM, gr.

## CLASS

### 114. \*THE ESQUIRE EQUESTRIENNE TURN- OUT.

Trophy valued at \$10.50 (presented by Mrs. W. R. Nevins) and Sash will be awarded for Best Equestrienne Turnout.

All equestriennes 18 years of age and over competing in hack classes and/or riding competitions are eligible to enter for this trophy.

The animal, costume and gear used in this class must be the bona-fide property of the competitor.

Entrants must lodge a statutory declaration to this effect when making entries.

"Competitor" is defined as an individual and does not include Companies, Partnerships, Syndicates, etc.

- 5 Alker, Miss Pauline, PETITE, pal, 1962.  
6 Allan, Miss Coral, ATLANTIS, gr, 1/8/60.  
8 Allison, Miss R., LOCHABER, br, 23/9/56.  
49 Beckhaus, Miss J., GARRYOWEN.  
57 Beggs, Miss Margaret, ROYAL CONSORT, gr.  
66 Biesbrock, Mrs. Leo, IDLE LYRIC, 2/11/59.  
74 Bogle, Mrs. R., KENYA.  
151 Boileau, Miss M., CORONATION LADY, br,  
7/8/48.  
136 Burke, Mrs. June, DADS DELIGHT, ch, 1957.  
144 Byron-Moore, Mrs. H. G. REFULGENT, ch,  
21/10/57.  
148 Bywater, Miss Sally, THE BARON, ch, 1960.  
156 Caldwell, Mrs. Ilona, LADY ROSE, b, 1962.  
183 Chipin, Mrs. J. F., HATFIELD.  
211 Cole, Miss Charni, MAID OF HONOUR, br,  
5/11/58.  
256 Curcio, Mrs. F. A., COUNTRYMAN, ch, 1961.  
273 Dellow, Miss Marie, MY KITTEN, b.  
292 Driver, Miss Sue, IRISH HAWK, b, 1/8/62.  
326 Ellis, Mrs. Zara A., MURCHISON, br, 1961.  
353 Ferrier, Miss Isobel A., WARRACK, br.  
364 Fleming, Mrs. Debra, MICKEY.  
385 Fletcher, Miss Sue, SAMUEL.  
404 Gardner, Mrs. H. A., PANZER.  
411 Geroni, Mrs. A. S., GALAXY.  
414 Gilbert, Miss Lee, ALARM.  
432 Graham, Miss Jennifer, CHAMPARA, ch, 1958.  
445 Green, Miss Marion, LITTLE BABS, b, 2/9/59.  
462 Hanna, Miss Patricia M., MACLOCH, br, 1960.  
478 Hayes, Miss Diann M., TRINITY'S DOUBLE,  
gr, 1/9/58.  
505 Hogan Taylor, Miss Gail, BANDOOLA, ch,  
7/10/52.  
544 Jones, Miss Nola L., SHERRY, ch, 1954.  
630 Lewis, Miss Lynette, COUNTRY LIFE.  
642 McCann, Miss Elizabeth, MR. NOVAK.  
646 McCormick, Mrs. M. E., BEECHWOOD, br,  
19/10/57.  
651 McDonnell, Mrs. Dale M., SKIED, br, 15/9/57.  
672 McIntyre, Miss Nancy J., WYOMING, ch,  
10/10/60.  
730 Maloney, Miss Maxene, PANDORA, bl, 1959.  
764 Mathews, Miss Margaret, PICKWICK, ch, 1960.  
797 Mitchell, Mrs. Felicity, WELLINGTON, br,  
16/9/56.  
801 Moore, Miss Mollie E., KING'S RANSOM, bl,  
27/9/57.  
827 Nelson, Mrs. Sarah, NEW STATESMAN.  
838 Noonan, Mrs. M., BILLY BAYRUM, b, 2/9/59.  
934 Rose, Miss Joanne, THE DARK HORSE, bl,  
-/9/60.  
948 Ryan, Miss Judy, SOUTH PACIFIC, br, 1957.  
978 Smiles, Miss S. P., DONGA LAD, bl, 14/11/57.  
1038 Thomas, Miss Beverley, BLUE BEAU.  
1063 Towers, Miss Robyn, SAHARA, ch, 15/10/55.  
1074 van Heel, Mrs. Marjorie, SANDOWN, ch, 1956.



## SADDLE SECTION

- 1123 Wells, Miss Ann, BLUE HAZE, gr. aged.  
 1144 Wilkin, Miss Christine, MARKSMAN, b, 17/9/56.  
 6-1165 Wilson, Mrs. C. A., GYPSY CHIEF.  
 4-1168 Wilson, Mrs. D. M., LURE.

### GENERAL CONDITIONS FOR CLASSES 115 AND 116

All entries must be in the hands of the Director at the office of the Society by 4.30 p.m., TUESDAY, 20th JUNE, 1967.

#### ENTRY FREE.

The name of the animal and name of the rider must be given.

The animal, costume and gear used in these Classes must be the bona-fide property of the competitor, or his/her brother, sister, guardian or parent.

In the event of the animal originally nominated becoming unfit for use because of accident or illness, a substitute will be permitted provided that the Society's Veterinary Surgeon certifies to the fact that the animal originally nominated is not fit to compete.

Trophies will be competed for annually, and each year's winner will be presented with a suitably inscribed Sash. Special Sashes will also be awarded to the competitors placed second, third, fourth, fifth and sixth.

These two Classes will be judged by points on the following scale:—

	Points
MOUNT—Conformation and soundness	25
Manners and paces	25
	50
EQUIPMENT—*Saddlery	25
Costume	25
	50
RIDING ABILITY	30
Deportment and behaviour of rider	20
	50
GENERAL APPEARANCE—	
Harmony and balance between horse, rider, equipment and costume	50
	200
TOTAL	200

Saddlery will be judged on correctness, condition and suitability.

Judges in these classes must not allot fractions of points.

#### CLASS

### 115. \*THE BOYS' INTERMEDIATE EQUESTRIAN TURNOUT.

A Trophy and Special Sash will be awarded to the winner of this Class.

Boys, 12 years of age and under 15, competing in saddle classes and/or riding competitions are eligible to enter for this trophy.

- 3 Aitken, Graeme, MONTANA, gr. 1962.  
 55 Bedson, Leigh, IMPARA.  
 54 Bedson, Peter, BLUE-MIST.  
 71 Blair, Max, DESERT WIND, ch. 4/11/64.  
 73 Boland, Greg, HIGHLAND SNOW, gr. 5/8/58.  
 221 Collins, David, BRANDON BOY, gr. -/12/63.  
 223 Collins, Leigh, REGENT, br. 1961.  
 262 Darley, Paul, MASCOT, gr. 1961.  
 302 Duncan, Gordon, ICELAND, bl. 17/9/58.

- 309 Dunstan, Leigh, SOVEREIGN.  
 341 Evison, Peter, PLEASURE.  
 387 Gage, Larry, COUNTY-LIMERICK, bl. 18/9/60.  
 469 Harris, Phillip, BALLERINA, gr. -/11/61.  
 487 Higginbotham, Peter D., GAY LADY, b. 20/10/57.  
 543 Jones, Philip, DOMINO, bl. 1963.  
 565 Keegan, Maurice, MR. CHIPPS.  
 590 Kennett, Peter, SALLY, br. 1957.  
 602 Knight, Philip, GLENGARRY, gr. 6/11/61.  
 677 McKinlay, Ian, ATLAS 4187, gr. 6/12/60.  
 778 Mayall, Stephen, MINSTREL, bl. 5/8/61.  
 828 Newman, P., STARLIGHT, br. aged.  
 899 Pearse, Nicholas, PLAYFAIR.  
 911 Poulter, Dennis, BONNY.  
 987 Smith, Christopher, SPANGLES.  
 1111 Ward, Phillip, KALADOOKA, b. 1/8/54.

#### CLASS

### 116. \*THE BOYS' AND GIRLS' JUNIOR EQUESTRIAN TURNOUT.

The Mr. and Mrs. A. G. Hunter Trophy (presented by Mr. and Mrs. Robert Hunter) and Special Sash will be awarded to the winner of this Class. — 1044

Boys and girls under 12 years of age, competing in saddle classes and/or riding competitions, are eligible to enter for this trophy.

- 14 Austin, Miss Penney, RHAYADER PICCOLO.  
 43 Batten, Iain, LISA, bl. 1954.  
 92 Boulton, David, MEG, ch.  
 104 Bradford, Daryl, LOWESTOFT MELODY, gr. 1957.  
 137 Burkitt, Miss Susan M., TIFFANY, gr. 12/11/60.  
 169 Carter, Simon, PRETTY POLLY, br. 5/8/62.  
 187 Claney, Miss Gaynor, BLAZE, gr. 1957.  
 186 Claney, Miss Penny, SMOKEY, gr. 1962.  
 264 Davey, Timothy, GAY PARADER, b. 1952.  
 265 Davies, Miss Anne, GAY LASS SPANGLES, b. 1961.  
 274 Dempsey, Michael, FAIRLIGHT ACRES FAIR-BELLE.  
 284 Dobson, Miss Vicki, KELLY, gr. 1961.  
 306 Duncan, Miss Prudence, FLAME, ch. 10/12/63.  
 308 Dunstan, Paul, DOMINO CEDRIC, b.  
 321 Ellis, Graham, DEL-MAR FLICKA, b. 5/10/62.  
 352 Miss Lyn Fear, SANDY MAC, gr. 1962.  
 430 Grabsch, Miss Christine, TIMOTHY, gr.  
 431 Grabsch, John William, FABIAN, gr.  
 450 Grentell, Kevin, BLUE TARQUIN, gr. -/9/58.  
 470 Harris, Miss Elizabeth, NARADA ROBIN, gr. 10/10/62.  
 566 Keegan, Geoffery, CHRISTOPHER ROBIN.  
 567 Keegan, Miss Rhonda, BILLIE.  
 570 Kellock, Christopher, BLUE MIST, gr. 1/8/58.  
 569 Kellock, Miss Jo-Ann, GRANITE, gr. 1963.  
 591 Kennett, David, PRIDE, ch. -/10/55.  
 682 McLaughlin, Miss Janet, GREEN VALLEY HEIDI.  
 702 McLean, L., BLACK BEAUTY, bl.  
 737 Markey, Miss Vicki, CHOW BABY.  
 796 Missen, Miss Ann, FAIRY GLEN, gr. 23/11/56.  
 804 Morison, Miss Deborah, MISS MUFFETT, bl. -/10/62.  
 834 Nixon, Miss Beverley, SATON.  
 842 Oakford, Ian, SKYE MANDY, gr. 25/9/56.  
 852 O'Connor, Thomas, JENNY WREN, gr.  
 858 Onley, Miss Lynette B., AMANDA.  
 925 Redmond, Keith, KIDDLEWICK KRICKET.  
 928 Reiseger, Miss Toni, SHEBA, br. aged.  
 929 Reynolds, Ian, GOLDEN GLENN, ch. 10/10/60.  
 952 Roussac, Miss Vicki, MISTY MORN, gr. 6/11/64.  
 956 Sayers, Michael, BOSUN, gr. 22/9/56.  
 976 Sinclair, Miss Anne, SPRING PARK PEANUTS, gr.  
 974 Sinclair, Miss Kerry, WEE DARLIN, gr. 1/3/65.  
 987 Smith, Gregory, SPANGLES.  
 988 Smith, Rodney, SAKI.  
 1016 Spencer, Miss Lynne, HEROETTE, gr. 15/9/63.  
 1021 Stanton, Miss Pam, PIBROCH, br. 24/10/53.  
 1044 Thomas, Raymond, RICKY.  
 1102 Waddell, Andrew, GREY FURY, gr. -/8/63.  
 1108 Walkinshaw, Miss Lyn M., CHIARINI LUTRIDINE, ch. 28/12/62.  
 1118 Webb, Miss Jane, COQUETTE, gr. 17/10/55.



## SADDLE SECTION

## SADDLE HORSES.

(15 hands or over)

Entry Fee, \$4; R.A.S. of V. Members, \$2.

## CLASS

117. \*HACK (14 stone) (Special).—For mares or geldings which have not won a first prize as hacks competing singly (Consolation Classes excepted), at any Australian Royal Show at time of judging. Prizes: \$16, \$8, \$4, Card.

- 8 Allison, Miss R., LOCHABER, br. 23/9/56.  
 144 Byron-Moore, Mrs. H. G., REFULGENT, ch, 21/10/57.  
 153 Cadogan, Miss Maureen, SPIO, br. 1954.  
 184 Claney, A. R., HUMBERT, b. 1961.  
 254 Creswick, Mrs. A. R., NUISANCE, br. 1960.  
 256 Curcio, Mrs. F. A., COUNTRYMAN, ch. 1961.  
 261 Darley, Mrs. Odell M., MARCUS, br. 1957.  
 2-316 Eadon, Mr. & Mrs. J., & Miss B. Kerr, KIL-LARA, br.  
 324 Ellis, Mrs. Zara A., NICHOLSON, br. 1962.  
 411 Garoni, Mrs. A. S., GALAXY, ch. 7/10/58.  
 414 Gilbert, Miss Lee, ALARM.  
 4-419 Godfrey, Miss R. J., TREASURE'S GIFT, pal, 20/10/57.  
 461 Hanna, Miss Patricia M., BARRISTER, ch. 1957.  
 475 Hawkins, Miss C. B., KALAHARI, pal, -/10/58.  
 545 Jones, W. A., RANDOM, ch. 5/10/58.  
 565 Keegan, Peter, MR. CHIPPS, ch. 1955.  
 598 King, Trevor, ANGUS, b. -/10/59.  
 642 McCann, Miss Elizabeth, MR. NOVAK, b. 22/10/63.  
 3-660 McIntosh, A. J., BRIGADOON, b. aged.  
 760 Mason, Miss Ailsa, FINDON, gr. 1960.  
 1-805 Morley, S., FERRARI, pal, 23/5/62.  
 934 Rose, Miss Joanne, THE DARK HORSE, bl, -/9/60.  
 959 Scholtz, Miss Laurence, JENGIS, br. 20/9/57.  
 978 Smiles, Miss S. P., DONGA LAD, bl. 14/11/57.  
 1068 Tupper, Miss B. J., BALLAST, b. 25/10/59.  
 1144 Wilkin, Miss Christine, MARKSMAN, b. 17/9/56.  
 1169 Wilson, Mrs. D. M., TRISTAN, br. 1958.

118. HACK (14 stone).—Prizes: \$24, \$14, \$6, Card.

- 8 Allison, Miss R., LOCHABER, br. 23/9/56.  
 3-57 Beggs, Miss Margaret, ROYAL CONSORT, gr.  
 144 Byron-Moore, Mrs. H. G., REFULGENT, ch, 21/10/57.  
 153 Cadogan, Miss Maureen, SPIO, br. 1954.  
 184 Claney, A. R., HUMBERT, b. 1961.  
 254 Creswick, Mrs. A. R., NUISANCE, br. 1960.  
 256 Curcio, Mrs. F. A., COUNTRYMAN, ch. 1961.  
 261 Darley, Mrs. Odell M., MARCUS, br. 1957.  
 4-316 Eadon, Mr. & Mrs. J., & Miss B. Kerr, KIL-LARA, br.  
 324 Ellis, Mrs. Zara A., NICHOLSON, br. 1962.  
 1-356 Field, T. A. & R. A., BAILWICK, ch. 17/10/56.  
 381 Fryer, G., MATADOR, bl. 1958.  
 411 Garoni, Mrs. A. S., GALAXY, ch. 7/10/58.  
 414 Gilbert, Miss Lee, ALARM.  
 419 Godfrey, Miss R. J., TREASURE'S GIFT, pal, 20/10/57.  
 461 Hanna, Miss Patricia M., BARRISTER, ch. 1957.  
 475 Hawkins, Miss C. B., KALAHARI, pal, -/10/58.  
 545 Jones, W. A., RANDOM, ch. 5/10/58.  
 565 Keegan, Peter, MR. CHIPPS, ch. 1955.  
 598 King, Trevor, ANGUS, b. -/10/59.  
 630 Lewis, Miss Lynette, COUNTRY LIFE, br. 15/9/57.  
 642 McCann, Miss Elizabeth, MR. NOVAK, b. 22/10/63.  
 660 McIntosh, A. J., BRIGADOON, b. aged.  
 760 Mason, Miss Ailsa, FINDON, gr. 1960.  
 2-805 Morley, S., FERRARI, pal, 23/5/62.  
 934 Rose, Miss Joanne, THE DARK HORSE, bl, -/9/60.  
 959 Scholtz, Miss Laurence, JENGIS, br. 20/9/57.  
 978 Smiles, Miss S. P., DONGA LAD, bl. 14/11/57.  
 1068 Tupper, Miss B. J., BALLAST, b. 25/10/59.  
 1071 Vear, Miss Wendy, & B. T. Goulding, GRENADA, gr. aged.  
 1144 Wilkin, Miss Christine, MARKSMAN, b. 17/9/56.  
 1165 Wilson, Mrs. C. A., GYPSY CHIEF, ch. aged.  
 1168 Wilson, Mrs. D. M., TRISTAN, br. 1958.

## CLASS

119. \*HACK (12 stone) (Special). — For mares or geldings which have not won a first prize as hacks competing singly (Consolation Classes excepted) at any Australian Royal Show at time of judging. Prizes: \$16, \$8, \$4, Card.

- 11 Atherton, Miss C., MONBESQUE, ch. 1961.  
 12 Atherton, Miss C., MEMPHIS, br. 1963.  
 55 Bedson, Leigh & Peter, IMPARA, ch. 1961.  
 107 Bradford, Miss Jillian, GLENWOOD, 1962.  
 108 Bradley, Alan J. L., REPLICA, ch. 9/9/58.  
 148 Bywater, Miss Sally, THE BARON, ch. 1960.  
 181 Cherry, C., LLEWELLYN, br. 1962.  
 200 Cobcroft, Mrs. Jillian, DEFECHÉ, br. 19/11/62.  
 228 Cox, Mr. & Mrs. Colin, SALEM, br. 7/11/58.  
 257 Curcio, Mrs. F. A., JACOBAN, br. 1960.  
 272 Dawson, Miss Karen, FLORIAN, gr. 1955.  
 292 Driver, Miss Sue, IRISH HAWK, b. 1/8/62.  
 317 Eadon, Mr. & Mrs. J., Miss B. Kerr, CARNIVAL, ch. 7/11/62.  
 325 Ellis, Mrs. Zara A., ROBERTSON, b. 1959.  
 343 Ewing, L. W., SULTAN, ch.  
 382 Fryer, G., EL DONAIRE, pal. 1959.  
 1-385 Futcher, Miss Sue, SAMUEL, br. -/9/56.  
 4-432 Graham, Miss Jennifer, CHAMPARA, ch. 1958.  
 446 Green, F. A., VICISSITUDE, ch. 1/10/60.  
 462 Hanna, Miss Patricia M., MACLOCH, br. 1960.  
 476 Hawkins, Miss C. B., BELBRAE, br. 22/9/53.  
 510 Hooper, Miss S.A.V., DAN ROUSSEL, br. 10/9/59.  
 547 Jones, W. A., DON JUAN, br.  
 548 Jordan, Miss Gwyneth, SARATOGA, br. 1961.  
 577 Kemp, Misses H. & M. Beggs, DESMOND J, b. 1963.  
 599 King, Trevor, CHOP CHOP, ch. 30/10/61.  
 629 Lewis, Miss Lynette, DEBONAIR, br. 7/11/58.  
 644 McCann, Gregor, FLASHING SUN, br. 4/11/60.  
 646 McCormick, Mrs. M. E., BEECHWOOD, br. 19/10/57.  
 651 McDonnell, Mrs. Dale M., SKIED, br. 15/9/57.  
 3-676 McKinley, Ian & Miss Dianne, GAY HOTHAM, br. 6/11/58.  
 708 McLean, Miss Wendy, MINADO, ch. -/8/59.  
 757 Martin, Cyril, CHIEF SAINT, b. 5/9/59.  
 797 Mitchell, Mrs. Felicity, WELLINGTON, br. 16/9/56.  
 801 Moore, Miss Mollie E., KING'S RANSOM, bl. 27/9/57.  
 808 Morris, Howard, NEW HERO, b. 7/12/59.  
 827 Nelson, Mrs. Sarah, NEW STATESMAN, b. 9/9/58.  
 838 Noonan, Mrs. M., BILLY BAYRUM, b. 2/9/59.  
 2-927 Reilly, J. T., FESTIVAL, gr. 1961.  
 930 Rhodes, L. M., BLUE DANUBE, gr. -/11/61.  
 938 Rowell, Misses Joan & Heather, CARMEN, br. 19/10/59.  
 946 Ryan, Miss Helen, BRANDAN, br.  
 979 Smiles, Miss S. P., INDIAN CHIEF, ch. aged.  
 995 Smith, Miss Lynette M., THE THIEF, b. 1959.  
 1040 Thomas, Miss Bronwyn, DOUBLE-O-SEVEN, br. 1960.  
 1053 Thomas, Miss Judy, MY GUY, br. 17/10/59.  
 1062 Tipping, Mrs. E., CICERO, ch. 17/11/62.  
 1124 Wheatley, M. & Miss Lesley Cott, DEW O' THE GLEN, br. 26/9/58.  
 1132 White, Donald T., GLEN DONALD, ch. 1961.  
 1141 Wiggins, Miss Jennifer, CAVALIER, br. -/10/55.  
 1170 Wilson, Mrs. D. M., BARODA, br. 19/9/58.

120. HACK (12 stone). — Prizes: \$24, \$14, \$6, Card, of which \$21 is presented by ANDERSON'S PTY. LTD., 253 CLARENDON STREET, SOUTH MELBOURNE.

- 1 Abrahams, Mrs. P., WINDYWOLD, b.  
 11 Atherton, Miss C., MONBESQUE, ch. 1961.  
 12 Atherton, Miss C., MEMPHIS, br. 1963.  
 49 Beckhaus, Miss J., GARRYOWEN, gr. aged.  
 55 Bedson, L. & P., IMPARA, ch. 1961.  
 107 Bradford, Miss Jillian, GLENWOOD, 1962.  
 108 Bradley, Alan J. L., REPLICA, ch. 9/9/58.  
 118 Brudenell, Miss Jill, WINSTON, ch.  
 148 Bywater, Miss Sally, THE BARON, ch. 1960.  
 181 Cherry, C., LLEWELLYN, br. 1962.  
 200 Cobcroft, Mrs. Jillian, DEFECHÉ, br. 18/11/62.  
 328 Cox, Mr. & Mrs. Colin, SALEM, br. 7/11/58.



## SADDLE SECTION

- 257 Curcio, Mrs. F. A., JACOBAN, br. 1960.  
 252 Dawson, Miss Karen, FLORIAN, gr. 1955.  
 282 Ditty, J. & R., ACHILLES, b. 1959.  
 286 Donnelly, Mrs. J. F., TREMOR, b.  
 292 Driver, Miss Sue, IRISH HAWK, b. 1/8/62.  
 317 Eadon, Mr. & Mrs. J., & Miss E. Kerr, CARNIVAL, ch. 7/11/62.  
 325 Ellis, Mrs. Zara A., ROBERTSON, b. 1959.  
 343 Ewing, L. W., SULTAN, ch.  
 353 Ferrier, Miss Isobel A., WARRACK, br.  
 357 Field, T. A. & R. A., MAZEPPA, ch. 12/10/59.  
 361 Finlayson, Miss Elizabeth M., TOWN FAIR, br. 4/11/55.  
 383 Fryer, G., EL DONAIRE, pal. 1959.  
 385 Fitcher, Miss Sue, SAMUEL, br. —/9/56.  
 412 Garoni, Mrs. A. S., MILKY WAY, cr. 6/11/48.  
 432 Graham, Miss Jennifer, CHAMPARA, ch. 1958.  
 446 Green, F. A., VICISSITUDE, ch. 1/10/60.  
 462 Hanna, Miss Patricia M., MACLOCH, br. 1960.  
 476 Hawkins, Miss C. B., BELERA, br. 22/9/53.  
 510 Hooper, Miss S. A. V., DAN ROUSSEL, br. 10/9/59.  
 521 Irving, Miss Katharine, JOLLY GOOD, br. 18/10/55.  
 547 Jones, W. A., DON JUAN, br.  
 548 Jordan, Miss Gwyneth, SARATOGA, br. 1961.  
 577 Kemp, Misses H. & M. Beggs, DESMOND J, b. 1963.  
 599 King, Trevor, CHOP CHOP, ch. 30/10/61.  
 629 Lewis, Miss Lynette, DEBONAIR, br. 7/11/58.  
 644 McCann, Gregor, FLASHING SUN, br. 4/11/60.  
 646 McCormick, Mrs. M. E., BEECHWOOD, br. 19/10/57.  
 651 McDonnell, Mrs. Dale M., SKIED, br. 15/9/57.  
 676 McKinlay, Ian & Miss Dianne, GAY HOTHAM, br. 6/11/58.  
 708 McLean, Miss Wendy, MINADO, ch. —/8/59.  
 730 Maloney, Miss Maxene, PANDORA, bl. 1959.  
 757 Martin, Cyril, CHIEF SAINT, b. 5/9/59.  
 773 Matthews, O. J. & Mrs. R. M., BEECHERS BROOK, br. 1960.  
 797 Mitchell, Mrs. Felicity, WELLINGTON, br. 16/9/56.  
 801 Moore, Miss Mollie E., KING'S RANSOM, bl. 27/9/57.  
 808 Morris, Howard, NEW HERO, b. 7/12/59.  
 827 Nelson, Mrs. Sarah, NEW STATESMAN, b. 9/9/58.  
 838 Noonan, Mrs. M., BILLY BAYRUM, b. 2/9/59.  
 927 Reilly, J. T., FESTIVAL, gr. 1961.  
 930 Rhodes, L. M., BLUE DANUBE, gr. —/11/61.  
 988 Rowell, Misses Joan & Heather, CARMEN, br. 19/10/59.  
 946 Ryan, Miss Helen, BRANDAN, br.  
 948 Ryan, Miss Judy, SOUTH PACIFIC, br. 1957.  
 979 Smiles, Miss S. P., INDIAN CHIEF, ch. aged.  
 985 Smith, Miss Lynette M., THE THIEF, b. 1959.  
 1040 Thomas, Miss Bronwyn, DOUBLE-O-SEVEN, br. 1960.  
 1053 Thomas, Miss Judy, MY GUY, br. 17/10/59.  
 1062 Tipping, Mrs. E., CICERO, ch. 17/11/62.  
 1105 Walker, Mrs. Gwenda, TRACKDOWN, b. 1954.  
 1124 Wheatley, M. & Miss Lesley Cott, DEW O' THE GLEN, br. 26/9/58.  
 1132 White, Donald T., GLEN DONALD, ch. 1961.  
 1141 Wiggins, Miss Jennifer, CAVALIER, br. —/10/55.  
 1162 Wilson, Mr. & Mrs. C. A., RED WINGS, ch. 1959.  
 1168 Wilson, Mrs. D. M., LURE, gr. 3/10/58.  
 1170 Wilson, Mrs. D. M., BARODA, gr. 19/9/58.

## CLASS

121. \*HACK (10 stone) (Special). — For mares or geldings which have not won a first prize as hacks competing singly (Consolation Classes excepted), at any Australian Royal Show at time of judging. Prizes: \$16, \$8, \$4, Card.

- 6 Allan, Miss Coral, ATLANTIS, gr. 1/8/60.  
 12 Atherton, Miss C., SPIN THRU 3312, br.  
 66 Biesbroek, Mrs. Leo, IDLE LYRIC, 2/11/59.  
 74 Bogle, Mrs. R., KENYA, br. 1958.  
 108 Boyle, Mrs. D. M., ACQUISITION 4126, dapple gr. 1/10/60.  
 115 Broadwood, W. A., PANDA, br. 16/10/63.  
 116 Brown, Miss J., SANTA FE, b. 1/8/61.  
 118 Brudenell, Miss Jill, WINSTON, ch.  
 145 Byron-Moore, Mrs. H. G., POOR TOM, b. 12/10/58.

- 149 Bywater, Miss Sally, ROSTELLA, b. 1964.  
 156 Caldwell, Mrs. Ilona, LADY ROSE, b. 1962.  
 157 Caldwell, Mrs. Ilona, SULTAN, br. aged.  
 183 Chipin, Mrs. J. F., HATFIELD.  
 201 Cobcroft, Mrs. Jillian, LUISILLO, br. 4/10/59.  
 273 Dellow, Miss Marie, MY KITTEN, b. 1/9/60.  
 291 Downey, Miss Jennifer, STARFIRE, ch. 31/10/57.  
 302 Duncan, Mrs. A. W., ICELAND, bl. 17/9/58.  
 320 Elliot, Miss J., FILIGREE, bl. 29/8/56.  
 326 Ellis, Mrs. Zara A., MURCHISON, br. 1961.  
 387 Gage, Larry, COUNTY LIMERICK, bl. 18/9/60.  
 404 Gardner, Mrs. H. A., PANZER, ch. 9/10/59.  
 433 Graham, Miss Jennifer, BANNER, br. 18/10/57.  
 440 Grayson, Mrs. Helen, SIDI RAHAIL, 30/8/57.  
 445 Green, F. A., LITTLE BABS, b. 2/9/59.  
 466 Hansen, R. A., TOMALI, ch. 20/9/54.  
 467 Hansen, R. A., DUNERA BOY, gr. 17/10/62.  
 471 Harris, Miss Thelma, SUNDANCE, ch. 5/10/63.  
 478 Hayes, Miss Diann M., TRINITY'S DOUBLE, gr. 1/9/58.  
 541 Jones, Mrs. E. J., AMBER, b. 28/10/59.  
 542 Jones, Mrs. Helen, PARAMOUNT, b. 1960.  
 643 McCann, Miss Elizabeth, BEAUGAY, br. 15/10/48.  
 659 McInnes, Miss J., MYSTIC BOY, b. 1963.  
 696 McLean, Miss J., SEAGULL, pal. 1959.  
 734 Manuel, Miss Maxine, REET PETITE, ch. —/12/57.  
 736 Markey, Miss Kay, TIA QUEEN, bl. 14/10/58.  
 764 Mathews, Miss Margaret, PICKWICK, ch. 1960.  
 795 Milne, Mr. & Mrs. A. E. & Miss E. E. Macdonald, AMETHYST FLAME, gr. 12/11/61.  
 817 Murrell, Miss Sally, ARABIAN PRINCE, gr. 1959.  
 831 Nicol, James J., SARAH GAMP, b. —/12/64.  
 859 Onley, Miss H. A., OVERLANDER, br. 1956.  
 931 Roberts, Mrs. Helen M., SUNDIAL, ch. 10/10/60.  
 951 Ryan, Stuart, CHARLENE, ch. 23/12/57.  
 961 Scott, Miss Jillianne, HAZEL DENE, ch. 22/9/63.  
 981 Smiles, Miss S. P., BOSWAY, ch. 10/10/62.  
 996 Smith, Miss Lynette M., CORRIE, br. 17/11/61.  
 1019 Stanton, H. N., MISS SHOINA, b. 12/10/57.  
 1039 Thomas, Miss Beverley, SULTAN, br. —/12/60.  
 1059 Thomas, R. & Miss G., MEADOW MIST, bl. rn. 1962.  
 1063 Towers, Miss Robyn, SAHARA, ch. 15/10/55.  
 1069 Tymms, Miss H., ILLAMANI, b. 15/9/60.  
 1111 Ward, K. C., KALADOOKA, b. 1/8/54.  
 1123 White, Donald T., GAY SUMMER, b.  
 1143 Wilkin, Miss Christine, TALISMAN, b. 1962.  
 1163 Wilson, Mr. & Mrs. C. A., SANTA RULLAH, br. 1962.  
 1190 Woodhead, Miss Fay, ZORYLEIGH, gr. 18/10/64.

## CLASS

122. HACK (10 stone). — Prizes: \$24, \$14, \$6, Card.

- 6 Allan, Miss Coral, ATLANTIS, gr. 1/8/60.  
 13 Atherton, Miss C., SPIN THRU, 3312, br.  
 47 Bebbington, B. J., SUN GENIUS, ch. 25/10/55.  
 66 Biesbroek, Mrs. Leo, IDLE LYRIC, 2/11/59.  
 72 Blair, Mrs. A. I. R. & Mrs. H. M. Page, MITZI, ch. 15/11/59.  
 74 Bogle, Mrs. R., KENYA, br. 1958.  
 108 Boyle, Mrs. D. M., ACQUISITION 4126, dapple gr. 1/10/60.  
 115 Broadwood, W. A., PANDA, br. 16/10/63.  
 116 Brown, Miss J., SANTA FE, b. 1/8/61.  
 118 Brudenell, Miss Jill, WINSTON, ch.  
 136 Burke, Mrs. June, DADS DELIGHT, ch. 1957.  
 145 Byron-Moore, Mrs. H. G., POOR TOM, b. 12/10/58.  
 149 Bywater, Miss Sally, ROSTELLA, b. 1964.  
 156 Caldwell, Mrs. Ilona, LADY ROSE, b. 1962.  
 157 Caldwell, Mrs. Ilona, SULTAN, br. aged.  
 180 Cherry, C., AACHEN, b. 1957.  
 183 Chipin, Mrs. J. F., HATFIELD.  
 201 Cobcroft, Mrs. Jillian, LUISILLO, br. 4/10/59.  
 211 Cole, Miss Charni, MAID OF HONOUR, br. 5/11/58.  
 273 Dellow, Miss Marie, MY KITTEN, b. 1/9/60.  
 275 Deppele, R. H., BRANDON BOY, ch.  
 291 Downey, Miss Jennifer, STARFIRE, ch. 31/10/57.  
 302 Duncan, Mrs. A. W., ICELAND, bl. 17/9/58.  
 320 Elliot, Miss J., FILIGREE, bl. 29/8/56.  
 326 Ellis, Mrs. Zara A., MURCHISON, br. 1961.  
 349 Faulkner, Mr. & Mrs. D., CAYTIME, ch.  
 387 Gage, Larry, COUNTY LIMERICK, bl. 18/9/60.  
 404 Gardner, Mrs. H. A., PANZER, ch. 9/10/59.  
 433 Graham, Miss Jennifer, BANNER, br. 18/10/57.  
 440 Grayson, Mrs. Helen, SIDI RAHAIL, 30/8/57.  
 445 Green, F. A., LITTLE BABS, b. 2/9/59.



- 466 Hansen, R. A., TOMALI, ch, 20/9/54.  
 467 Hansen, R. A., DUNERA BOY, gr, 17/10/62.  
 471 Harris, Miss Thelma, SUNDANCE, ch, 5/10/63.  
 478 Hayes, Miss Diann M., TRINITY'S DOUBLE, gr, 1/9/58.  
 505 Hogan Taylor, Miss Gail, BANDOOLA, ch, 7/10/52.  
 541 Jones, Mrs. E. J., AMBER, b, 28/10/59.  
 542 Jones, Miss Helen, PARAMOUNT, b, 1960.  
 643 McCann, Miss Elizabeth, BEAUGAY, br, 15/10/48.  
 3-653 McGregor, Mrs. Diana W., PLACID LAW, b, -/9/57.  
 659 McInnes, Miss J., MYSTIC BOY, b, 1963.  
 669 McIntyre, Miss Margaret P., FAIR EAGLE, bl.  
 674 McKay, P. J., BEPPO, gr, 1/11/58.  
 696 McLean, Miss J., SEAGULL, pal, 1959.  
 734 Manuel, Miss Maxine, REET PETITE, ch, -/12/57.  
 736 Markey, Miss Kay, TIA QUEEN, bl, 14/10/58.  
 764 Mathews, Miss Margaret, PICKWICK, ch, 1960.  
 795 Milne, Mr. & Mrs. A. E., & Miss E. E. Macdonald, AMETHYST FLAME, gr, 12/11/61.  
 817 Murrell, Miss Sally, ARABIAN PRINCE, gr, 1959.  
 831 Nicol, James J., SARAH GAMP, b, -/12/64.  
 859 Onley, Miss H. A., OVERLANDER, br, 1956.  
 931 Roberts, Mrs. Helen M., SUNDIAL, ch, 10/10/60.  
 951 Ryan, Stuart, CHARLENE, ch, 23/12/57.  
 961 Scott, Miss Jillianne, HAZEL DENE, ch, 22/9/63.  
 981 Smiles, Miss S. P., BOSWAY, ch, 10/10/62.  
 994 Smith, Miss Kerry, BURKE, dark b, 1958.  
 996 Smith, Miss Lynette M., CORRIE, br, 17/11/61.  
 1019 Stanton, H. N., MISS SHONA, b, 12/10/57.  
 1039 Thomas, Miss Beverley, SULTAN, br, -/12/60.  
 1059 Thomas, R. & Miss G., MEADOW MIST, bl rn, 1962.  
 1063 Towers, Miss Robyn, SAHARA, ch, 15/10/55.  
 1069 Tymms, Miss H., ILLAMANI, b, 15/9/60.  
 1075 Vanhooideonk, J., KARIM, b, 1957.  
 1111 Ward, K. C., KALADOOKA, b, 1/8/54.  
 1133 White, Donald T., GAY SUMMER, b.  
 1143 Wilkin, Miss Christine, TALISMAN, b, 1962.  
 1163 Wilson, Mr. & Mrs. C. A., SANTA RULLAH, br, 1962.  
 1190 Woodhead, Miss Fay, ZORYLEIGH, gr, 18/10/64.

## CLASS

## 123. \*LADY'S HACK, 15 hands or over (to be ridden by an equestrienne when judged (Special). Prizes: \$16, \$8, \$4, Card.

- 6 Allan, Miss Coral, ATLANTIS, gr, 1/8/60.  
 49 Beckhaus, Miss J., GARRYOWEN, gr, aged.  
 66 Biesbroek, Mrs. Leo, IDLE LYRIC, 2/11/59.  
 72 Blair, Mrs. A. I. R., & Mrs. H. M. Page, MITZI, ch, 15/11/59.  
 103 Boyle, Mrs. D. M., ACQUISITION, 4126, dapple gr, 1/10/60.  
 107 Bradford, Miss Jillian, GLENWOOD, 1962.  
 108 Bradley, Alan J. L., REPLICIA, ch, 9/9/58.  
 115 Broadwood, W. A., PANDA, br, 16/10/63.  
 136 Burke, Mrs. June, DADS DELIGHT, ch, 1967.  
 145 Byron-Moore, Mrs. H. G., POOR TOM, b, 12/10/58.  
 148 Bywater, Miss Sally, THE BARON, ch, 1960.  
 153 Cadogan, Miss Maureen, SPIO, br, 1954.  
 156 Caldwell, Mrs. Ilona, LADY ROSE, b, 1962.  
 180 Cherry, C., AACHEN, b, 1957.  
 181 Cherry, C., LLEWELLYN, br, 1962.  
 183 Chipin, Mrs. J. F., HATFIELD.  
 201 Coheroft, Mrs. Jillian, LUISILLO, br, 4/10/59.  
 211 Cole, Miss Charni, MAID OF HONOUR, br, 5/11/58.  
 228 Cox, Mr. & Mrs. Colin, SALEM, br, 7/11/58.  
 254 Creswick, Mrs. A. R., NUISANCE, br, 1960.  
 257 Mrs. F. A. Curcio, JACOBAN, br, 1960.  
 272 Dawson, Miss Karen, FLORIAN, gr, 1955.  
 273 Dellow, Miss Marie, MY KITTEN, b, 1/9/60.  
 282 Ditty, J. & R., ACHILLES, b, 1959.  
 286 Donnelly, Mrs. J. F., TREMOR, b.  
 5-291 Downey, Miss Jennifer, STARFIRE, ch, 31/10/57.  
 292 Driver, Miss Sue, IRISH HAWK, b, 1/8/62.  
 316 Eadon, Mr. & Mrs. J., & Miss B. Kerr, KILLARA, br.

# LAMENESS

## ACUTE OR CHRONIC— there's a RADIOL remedy for it!

No single liniment can be expected to treat all conditions of lameness but the use of Radiol or B-R (Bone-Radiol), according to the severity of the complaint, is the most effective treatment after the case has been correctly diagnosed. To be sure you use the right one, write for the new "Radiol Handbook", free on request from the Agents.

**Radiol.** For all acute conditions of lameness—soft swelling and inflammation apply Radiol. Price \$2.25.

**B-R Liniment** is highly concentrated and is for the treatment of chronic conditions—ringbones, splints, spavins—and other forms of persistent lameness. Price \$2.25.

Radiol products are available from your usual veterinary supplier or direct from the Agents:

**RILEY-WILLIAMS PTY. LTD.**

**Box 20, FAIRFIELD, Vic.**

*Products of Radiol Chemicals Ltd.,  
Witham, England.*

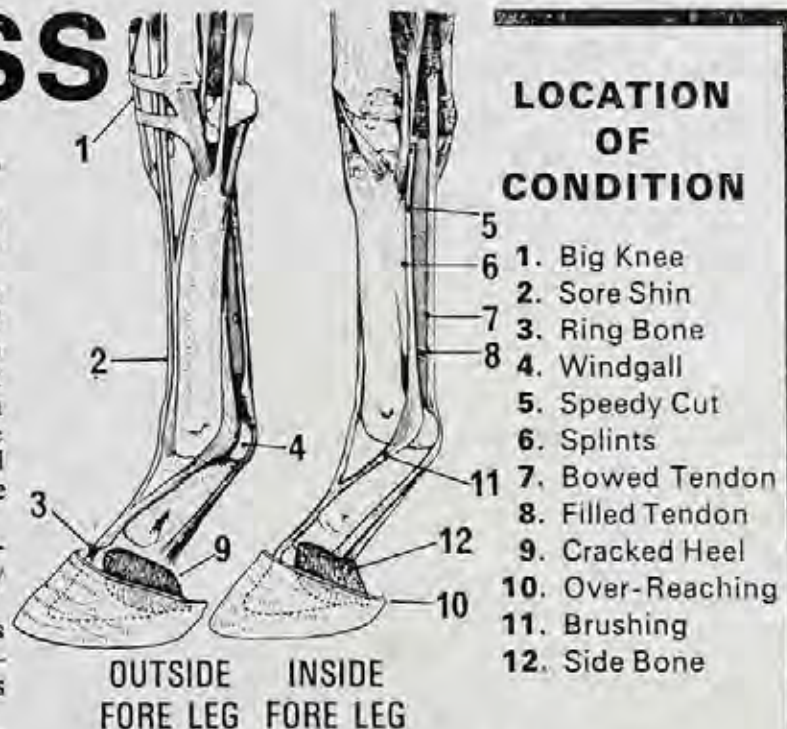

### TREATMENT

- |                      |                       |
|----------------------|-----------------------|
| 1. Radiol            | 7. Bone-Radiol        |
| 2. Radiol            | 8. Radiol             |
| 3. Bone-Radiol       | 9. B-R Healing Jelly  |
| 4. Radiol            | 10. B-R Healing Jelly |
| 5. B-R Healing Jelly | 11. B-R Healing Jelly |
| 6. Bone-Radiol       | 12. Bone-Radiol       |



- 320 Elliott, Miss J., FILIGREE, bl. 29/8/56.  
 326 Ellis, Mrs. Zara A., MURCHISON, br. 1961.  
 343 Ewing, L. W., SULTAN, ch.  
 353 Ferrier, Miss Isobel A., WARRACK, br.  
 357 Field, T. A. & R. A., MAZEPPA, ch. 12/10/59.  
 382 Fryer, G., EL DONAIRE, pal. 1959.  
 385 Fatcher, Miss Sue, SAMUEL, -/9/56.  
 404 Gardner, Mrs. H. A., PANZER, ch. 9/10/59.  
 411 Garoni, Mrs. A. S., GALAXY, ch. 7/10/58.  
 432 Graham, Miss Jennifer, CHAMPARA, ch. 1958.  
 433 Graham, Miss Jennifer, BANNER, br. 18/10/57.  
 445 Green, F. A., LITTLE BABS, b. 2/9/59.  
 467 Hansen, R. A., DUNERA BOY, gr. 17/10/62.  
 471 Harris, Miss Thelma, SUNDANCE, ch. 5/10/63.  
 476 Hawkins, Miss C. B., BELBRAE, br. 22/9/53.  
 505 Hogan Taylor, Miss Gail, BANDOOLA, ch. 7/10/52.  
 510 Hooper, Miss S. A. V., DAN ROUSSEL, br. 10/9/59.  
 521 Irving, Miss Katharine, JOLLY GOOD, br. 18/10/55.  
 541 Jones, Mrs. E. J., AMBER, b. 28/10/59.  
 542 Jones, Miss Helen, PARAMOUNT, b. 1960.  
 547 Jones, W. A., DON JUAN, br.  
 548 Jordan, Miss Gwyneth, SARATOGA, br. 1961.  
 577 Kemp, Misses H. & M. Beggs, DESMOND J. b. 1963.  
 599 King, Trevor, CHOP CHOP, ch. 30/10/61.  
 3-629 Lewis, Miss Lynette, DEBONAIR, br. 7/11/58.  
 643 McCann, Miss Elizabeth, BEAUGAY, br. 15/10/48.  
 646 McCormick, Mrs. M. E., BEECHWOOD, br. 19/10/57.  
 651 McDonnell, Mrs. Dale M., SKIED, br. 15/9/57.  
 653 McGregor, Mrs. Diana W., PLACID LAW, b. -/9/57.  
 659 McInnes, Miss J., MYSTIC BOY, b. 1963.  
 669 McIntyre, Miss Margaret P., FAIR EAGLE, bl.  
 674 McKay, P. J., BEPPO, gr. 1/11/58.  
 676 McKinley, Ian, & Miss Dianne, GAY HOTHAM, br. 6/11/58.  
 708 McLean, Miss Wendy, MINADO, ch. -/8/59.  
 730 Maloney, Miss Maxene, PANDORA, bl. 1959.  
 734 Manuel, Miss Maxine, REET PETITE, ch. -/12/57.  
 736 Markey, Miss Kay, TIA QUEEN, bl. 14/10/58.  
 757 Martin, Cyril, CHIEF SAINT, b. 5/9/59.  
 764 Mathews, Miss Margaret, PICKWICK, ch. 1960.  
 797 Mitchell, Mrs. Felicity, WELLINGTON, br. 16/9/56.  
 801 Moore, Miss Mollie E., KING'S RANSOM, bl. 27/9/57.  
 817 Murrell, Miss Sally, ARABIAN PRINCE, gr. 1959.  
 827 Nelson, Mrs. Sarah, NEW STATESMAN, b. 9/9/58.  
 838 Noonan, Mrs. M., BILLY BAYRUM, b. 2/9/59.  
 927 Reilly, J. T., FESTIVAL, gr. 1961.  
 930 Rhodes, L. M., BLUE DANUBE, gr. -/11/61.  
 931 Roberts, Mrs. Helen M., SUNDIAL, ch. 10/10/60.  
 934 Rose, Miss Joanne, THE DARK HORSE, bl. -/9/60.  
 946 Ryan, Miss Helen, BRANDAN, mr.  
 2-948 Ryan, Miss Judy, SOUTH PACIFIC, br. 1957.  
 951 Ryan, Stuart, CHARLENE, ch. 23/12/57.  
 981 Smiles, Miss S. P., BOSWAY, ch. 10/10/62.  
 995 Smith, Miss Lynette M., THE THIEF, b. 1959.  
 996 Smith, Miss Lynette M., CORRIE, br. 17/11/61.  
 1019 Stanton, H. N., MISS SHOINA, b. 12/10/57.  
 1039 Thomas, Miss Beverley, SULTAN, br. -/12/60.  
 1040 Thomas, Miss Bronwyn, DOUBLE-O-SEVEN, br. 1960.  
 1053 Thomas, Miss Judy, MY GUY, br. 17/10/59.  
 1059 Thomas, R. & Miss G., MEADOW MIST, bl. rn. 1962.  
 1063 Towers, Miss Robyn, SAHARA, ch. 15/10/55.  
 1071 Year, Miss Wendy, & B. T. Goulding, GRENADA, gr. aged.  
 1105 Walker, Mrs. Gwenda, TRACKDOWN, b. 1954.  
 1124 Wheatley, M., & Miss Lesley Cott, DEW O' THE GLEN, br. 26/9/58.  
 1133 White, Donald T., GAY SUMMER, b.  
 1141 Wiggins, Miss Jennifer, CAVALIER, br. -/10/55.  
 1143 Wilkin, Miss Christine, TALISMAN, b. 1962.  
 1170 Wilson, Mrs. D. M., BARODA, br. 19/9/58.  
 1168 Wilson, Mrs. D. M., LURE, gr. 3/10/58.  
 1190 Woodhead, Miss Fay, ZORYLEIGH, gr. 18/10/64.

## T. S. Carlyon & Co. Pty. Ltd.

Invite you to entertain at

# Fiesta

for your

WEDDING RECEPTION  
 DINNER DANCE  
 CLUB SOCIAL  
 TRADE DISPLAY

281-283 Barkly Street, Footscray

Phone 68-2000 - If no answer 62-4056

and

## STAY AT Carlyon's Hotel

Opposite Spencer Street Station  
 (Interstate Railway)

Air-conditioned Lounge and  
 Dining-room.

Hot and Cold Water in Every  
 Room.

Telephone: 62 4051

MELBOURNE'S  
 HOTEL FOR VALUE



# Bankers & Traders' Insurance Company Limited

(Inc. in N.S.W.)

## AN ALL AUSTRALIAN COMPANY

VICTORIAN BRANCH:

"Bankers & Traders' Building"  
358 COLLINS STREET,  
MELBOURNE

### DIRECTORS:

C. S. Booth, C.B.E.  
Chairman  
L. B. Evans.

Manager: W. S. Bell.

Asst. Manager:  
A. G. Dodd.

### SUB-BRANCHES:

#### ALBURY, N.S.W.:

D. Lane, Local Manager.

#### BALLARAT:

R. J. Joynson, Local Manager.

#### BENDIGO:

I. A. Sim, Local Manager.

#### BOX HILL:

A. Danaher, Local Manager.

#### DANDENONG:

J. Walker, Local Manager.

#### FOOTSCRAY:

R. Mogg, Local Manager.

#### GEELONG:

D. Wright, Local Manager.

#### TRARALGON:

J. V. Burgess, Local Manager.

#### WARRNAMBOOL

P. Walker, Local Manager.

Transacting . . .

ALL CLASSES OF FIRE, MARINE  
AND ACCIDENT INSURANCE

Telephones: 67-7228 (6 lines)

### CLASS

124. \*GENTLEMAN'S HACK, 15 hands or over  
(to be ridden by a gentleman when judged).  
(Special).—Prizes: \$16, \$8, \$4, Card.

- 8 Allison, Miss R., LOCHABER, br, 23/9/56.  
49 Beckhaus, Miss J., GARRYOWEN, gr, aged.  
55 Bedson, L. & P., IMPARA, ch, 1961.  
3-57 Beggs, Miss Margaret, ROYAL CONSORT, gr.  
144 Byron-Moore, Mrs. H. G., REFULGENT, ch,  
21/10/57.  
181 Cherry, C., LLEWELLYN, br, 1962.  
184 Claney, A. R., HUMBERT, b, 1961.  
200 Cobcroft, Mrs. Jillian, DEPECHE, br, 19/11/62.  
254 Creswick, Mrs. A. R., NUISANCE, br, 1960.  
256 Curcio, Mrs. F. A., COUNTRYMAN, ch, 1961.  
281 Darley, Mrs. Odell M., MARCUS, br, 1957.  
286 Donnelly, Mrs. J. F., TREMOR, b.  
292 Driver, Miss Sue, IRISH HAWK, b, 1/8/62.  
316 Eadon, Mr. & Mrs. J., & Miss B. Kerr, KIL-  
LARA, br.  
324 Ellis, Mrs. Zara A., NICHOLSON, br, 1962.  
353 Ferrier, Miss Isobel A., WARRACK, br.  
356 Field, T. A. & R. A., BAILIWICK, ch, 17/10/58.  
381 Fryer, G., MATADOR, bl, 1958.  
414 Gilbert, Miss Lee, ALARM.  
432 Graham, Miss Jennifer, CHAMPARA, ch, 1958.  
433 Graham, Miss Jennifer, BANNER, br, 18/10/57.  
467 Hansen, R. A., DUNERA BOY, gr, 17/10/62.  
545 Jones, W. A., RANDOM, ch, 5/10/56.  
547 Jones, W. A., DON JUAN, br.  
630 Lewis, Miss Lynette, COUNTRY LIFE, br,  
15/9/57.  
642 McCann, Miss Elizabeth, MR. NOVAK, b, 22/10/63.  
651 McDonnell, Mrs. Dale M., SKIED, br, 15/9/57.  
660 McIntosh, A. J., BRIGADOON, b, aged.  
708 McLean, Miss Wendy, MINADO, ch, -/8/59.  
2-805 Morley, S., FERRARI, pal, 23/5/62.  
878 Morris, Howard, NEW HERO, b, 7/12/59.  
827 Nelson, Mrs. Sarah, NEW STATESMAN, b,  
9/9/58.  
838 Noonan, Mrs. M., BILLY BAYRUM, b, 2/9/59.  
927 Reilly, J. T., FESTIVAL, gr, 1961.  
930 Rhodes, L. M., BLUE DANUBE, gr, -/11/61.  
946 Ryan, Miss Helen, BRANDAN, br.  
948 Ryan, Miss Judy, SOUTH PACIFIC, br, 1957.  
959 Scholtz, Miss Laurence, JENGIS, br, 20/9/57.  
978 Smiles, Miss S. P., DONGA LAD, bl, 14/11/57.  
979 Smiles, Miss S. P., INDIAN CHIEF, ch, aged.  
1-995 Smith, Miss Lynette M., THE THIEF, b, 1959.  
1053 Thomas, Miss Judy, MY GUY, br, 17/10/59.  
1062 Tipping, Mrs. E., CICERO, ch, 17/11/62.  
1068 Tupper, Miss B. J., BALLAST, b, 25/10/59.  
1075 Vanhooionk, J., KARIM, b, 1957.  
1105 Walker, Mrs. Gwenda, TRACKDOWN, b, 1954.  
1124 Wheatley, M. & Miss Lesley Cott, DEW O' THE  
GLEN, br, 28/9/58.  
1132 White, Donald T., GLEN DONALD, ch, 1961.  
1144 Wilkin, Miss Christine, MARKSMAN, b, 17/9/56.  
1169 Wilson, Mrs. D. M., TRISTAN, br, 1958.

125. \*PAIR OF HACKS, 14 stone. (Special). —  
Prizes: \$20, \$10, \$6, Card. Entry fee per  
single entry \$4, R.A.S. of V. Members  
\$2.

- 8 Allison, Miss R., LOCHABER, br, 23/9/56.  
4-57 Beggs, Miss Margaret, ROYAL CONSORT, gr.  
72 Blair, Mrs. A. I. R., & Mrs. H. M. Page, MITZI,  
ch, 15/11/59.  
1-144 Byron-Moore, Mrs. H. G., REFULGENT, ch,  
21/10/57.  
153 Cadogan, Miss Maurcen, SPIO, br, 1954.  
184 Claney, A. R., HUMBERT, b, 1961.  
254 Creswick, Mrs. A. R., NUISANCE, br, 1960.  
256 Curcio, Mrs. F. A., COUNTRYMAN, ch, 1961.  
3-316 Eadon, Mr. & Mrs. J., & Miss B. Kerr, KIL-  
LARA, br.  
324 Ellis, Mrs. Zara A., NICHOLSON, br, 1962.  
1-356 Field, T. A. & R. A., BAILIWICK, ch, 17/10/58.  
381 Fryer, G., MATADOR, bl, 1958.  
382 Fryer, G., EL DONAIRE, pal, 1959.  
411 Garoni, Mrs. A. S., GALAXY, ch, 7/10/58.  
414 Gilbert, Miss Lee, ALARM.  
2-419 Godfrey, Miss R. J., TREASURE'S GIFT, pal,  
20/10/57.  
475 Hawkins, Miss C. B., KALAHARI, pal, -/10/58.



## SADDLE SECTION

- 545 Jones, W. A., RANDOM, ch, 5/10/56.  
 598 King, Trevor, ANGUS, b, -/1/59.  
 3-639 Lewis, Miss Lynette, COUNTRY LIFE, br, 15/9/57.  
 642 McCann, Miss Elizabeth, MR. NOVAK, b, 22/10/63.  
 660 McIntosh, A. J., BRIGADOON, b, aged.  
 2-805 Morley, S., FERRARI, pal, 23/5/62.  
 984 Rose, Miss Joanne, THE DARK HORSE, bl, -/9/60.  
 959 Scholtz, Miss Laurence, JENGIS, br, 20/9/57.  
 1068 Tupper, Miss B. J., BALLAST, b, 25/10/59.  
 4-1071 Vear, Miss Wendy, & B. T. Goulding, GRENADA, gr, aged.  
 1144 Wilkin, Miss Christine, MARKSMAN, b, 17/9/58.  
 1165 Wilson, Mrs. C. A., GYPSY CHIEF, ch, aged.  
 1169 Wilson, Mrs. D. M., TRISTAN, br, 1958.

## CLASS

**126. \*PAIR OF HACKS, 12 stone. (Special). —**  
**Prizes: \$20, \$10, \$6, Card. Entry fee per single entry, \$4, R.A.S. of V. Members \$2.**

- 11 Atherton, Miss C., MONBESQUE, ch, 1961.  
 12 Atherton, Miss C., MEMPHIS, br, 1963.  
 2-49 Beckhaus, Miss J., GARRYOWEN, gr, aged.  
 55 Bedson, L. & P., IMPARA, ch, 1961.  
 107 Bradford, Miss Jillian, GLENWOOD, 1962.  
 108 Bradley, Alan J. L., REPLICIA, ch, 9/9/58.  
 148 Bywater, Miss Sally, THE BARON, ch, 1960.  
 181 Cherry, C., LLEWELLYN, br, 1962.  
 200 Cobcroft, Mrs. Jillian, DEPECHE, br, 19/11/62.  
 228 Cox, Mr. & Mrs. Colin, SALEM, br, 7/11/58.  
 257 Curcio, Mrs. P. A., JACOREAN, br, 1960.  
 272 Dawson, Miss Karen, FLORIAN, gr, 1955.  
 282 Ditty, J. & R., ACHILLES, b, 1959.  
 285 Donnelly, Mrs. J. F., TREMOR, b.  
 292 Driver, Miss Sue, IRISH HAWK, b, 1/8/62.  
 325 Ellis, Mrs. Zara A., ROBERTSON, b, 1959.  
 343 Ewing, L. W., SULTAN, ch.  
 353 Ferrier, Miss Isobel A., WARRACK, br.  
 357 Field, T. A. & R. A., MAZEPPA, ch, 12/10/59.  
 1-385 Fitcher, Miss Sue, SAMUEL, br, -/9/56.  
 432 Graham, Miss Jennifer, CHAMPARA, ch, 1958.  
 446 Green, F. A., VICISSITUDE, ch, 1/10/60.  
 476 Hawkins, Miss C. B., BELBRAE, br, 22/9/53.  
 510 Hooper, Miss S. A. V., DAN ROUSSEL, br, 10/9/59.  
 3-521 Irving, Miss Katharine, JOLLY GOOD, br, 18/10/55.  
 547 Jones, W. A., DON JUAN, br.  
 548 Jordan, Miss Gwyneth, SARATOGA, br, 1961.  
 599 King, Trevor, CHOP CHOP, ch, 30/10/61.  
 3-629 Lewis, Miss Lynette, DEBONAIR, br, 7/11/58.  
 644 McCann, Gregor, FLASHING SUN, br, 4/11/60.  
 646 McCormick, Mrs. M. E., BEECHWOOD, br, 19/10/57.  
 651 McDonnell, Mrs. Dale M., SKIED, br, 15/9/57.  
 4-676 McKinley, Ian, & Miss Dianne, GAY HOTHAM, br, 6/11/58.  
 708 McLean, Miss Wendy, MINADO, ch, -/8/59.  
 757 Martin, Cyril, CHIEF SAINT, b, 5/9/59.  
 797 Mitchell, Mrs. Felicity, WELLINGTON, br, 16/9/56.  
 801 Moore, Miss Mollie E., KING'S RANSOM, bl, 27/9/57.  
 836 Noonan, Mrs. M., BILLY BAYRUM, b, 2/9/59.  
 2-927 Reilly, J. T., FESTIVAL, gr, 1961.  
 930 Rhodes, L. M., BLUE DANUBE, gr, -/11/61.  
 938 Rowell, Misses Joan & Heather, CARMEN, br, 19/10/59.  
 946 Ryan, Miss Helen, BRANDAN, br.  
 948 Ryan, Miss Judy, SOUTH PACIFIC, br, 1957.  
 1-995 Smith, Miss Lynette M., THE THIEF, b, 1959.  
 4-1040 Thomas, Miss Bronwyn, DOUBLE-O-SEVEN, br, 1960.  
 1053 Thomas, Miss Judy, MY GUY, br, 17/10/59.  
 1105 Walker, Mrs. Gwenda, TRACKDOWN, b, 1954.  
 1132 White, Donald T., GLEN DONALD, ch, 1961.  
 1133 White, Donald T., GAY SUMMER, b.  
 1141 Wiggins, Miss Jennifer, CAVALIER, br, -/10/55.  
 1162 Wilson, Mr. & Mrs. C. A., RED WINGS, ch, 1959.  
 1170 Wilson, Mrs. D. M., BARODA, br, 19/9/58.

## CLASS

**127. \*PAIR OF HACKS, 10 stone. (Special). —**  
**Prizes \$20, \$10, \$6, Card, all presented by STEWARTS & LLOYDS (Distributors) PTY. LTD., 157 CITY ROAD, SOUTH MELBOURNE.**

**Entry fee per single entry \$4, R.A.S. of V. Members \$2.**

- 13 Atherton, Miss C., SPIN THRU, 3312, br.  
 47 Bebbington, B. J., SUN GENIUS, ch, 25/10/55.  
 1-66 Biesbrook, Mrs. Leo, IDLE LYRIC, 2/11/59.  
 74 Bogle, Mrs. R., KENYA, br, 1958.  
 115 Broadwood, W. A., PANDA, br, 16/10/63.  
 118 Brudenell, Miss Jill, WINSTON, ch.  
 136 Burke, Mrs. June, DADS DELIGHT, ch, 1957.  
 3-145 Byron-Moore, Mrs. H. G., POOR TOM, b, 12/10/58.  
 149 Bywater, Miss Sally, ROSTELLA, b, 1964.  
 156 Caldwell, Mrs. Ilona, LADY ROSE, b, 1962.  
 180 Cherry, C., AACHEN, b, 1957.  
 4-183 Chipin, Mrs. J. F., HATFIELD.  
 201 Cobcroft, Mrs. Jillian, LUISILLO, br, 4/10/59.  
 4-211 Cole, Miss Charni, MAID OF HONOUR, br, 5/11/58.  
 273 Dellow, Miss Marie, MY KITTEN, b, 1/9/60.  
 291 Downey, Miss Jennifer, STARFIRE, ch, 31/10/57.  
 302 Duncan, Mrs. A. W., ICELAND, bl, 17/9/58.  
 326 Ellis, Mrs. Zara A., MURCHISON, br, 1964.  
 387 Gage, Larry, COUNTY LIMERICK, bl, 18/9/60.  
 1-404 Gardner, Mrs. H. A., PANZER, ch, 9/10/59.  
 433 Graham, Miss Jennifer, BANNER, br, 18/10/57.  
 466 Hansen, R. A., TOMALI, ch, 20/9/54.  
 467 Hansen, R. A., DUNERA BOY, gr, 17/10/62.  
 471 Harris, Miss Thelma, SUNDANCE, ch, 5/10/63.  
 2-505 Hogan Taylor, Miss Gail, BANDOOLA, ch, 7/10/52.  
 541 Jones, Mrs. E. J., AMBER, b, 28/10/59.  
 542 Jones, Miss Helen, PARAMOUNT, b, 1960.  
 643 McCann, Miss Elizabeth, BEAUGAY, br, 15/10/48.  
 653 McGregor, Mrs. Diana W., PLACID LAW, b, -/9/57.  
 3-659 McInnes, Miss J., MYSTIC BOY, b, 1963.  
 669 McIntyre, Miss Margaret P., FAIR EAGLE, bl.  
 674 McKay, P. J., BEPPO, gr, 1/11/58.  
 734 Manuel, Miss Maxine, REET PETITE, ch, -/12/57.  
 764 Mathews, Miss Margaret, PICKWICK, ch, 1960.  
 817 Murrell, Miss Sally, ARABIAN PRINCE, gr, 1959.  
 831 Nicol, James J., SARAH GAMP, b, -/12/64.  
 859 Onley, Miss H. A., OVERLANDER, br, 1956.  
 921 Roberts, Mrs. Helen M., SUNDIAL, ch, 10/10/60.  
 951 Ryan, Stuart, CHARLENE, ch, 23/12/57.  
 961 Scott, Miss Jillianne, HAZEL DENE, ch, 22/9/63.  
 1019 Stanton, H. N., MISS SHOINA, b, 12/10/57.  
 1039 Thomas, Miss Beverley, SULTAN, br, -/12/60.  
 1059 Thomas, R. & Miss G., MEADOW MIST, bl, rn, 1962.  
 2-1063 Towers, Miss Robyn, SAHARA, ch, 15/10/55.  
 1111 Ward, K. C., KALADOOKA, b, 1/8/54.  
 1143 Wilkin, Miss Christine, TALISMAN, b, 1962.  
 1190 Woodhead, Miss Fay, ZORYLEIGH, gr, 18/10/64.

**128. \*TEAM OF FOUR HACKS, 15 hands or over. (Special). (To be ridden by ladies and/or gentlemen.—Prizes: \$40, \$24, \$16. Entry fee per single entry \$4, R.A.S. of V. Members, \$2.**

- 1-1 Abrahams, Mrs. P., WINDYWOLD, b.  
 8 Allison, Miss R., LOCHABER, br, 23/9/56.  
 11 Atherton, Miss C., MONBESQUE, ch, 1961.  
 12 Atherton, Miss C., MEMPHIS, br, 1963.  
 13 Atherton, Miss C., SPIN THRU 3312, br.  
 47 Bebbington, B. J., SUN GENIUS, ch, 25/10/55.  
 2-49 Beckhaus, Miss J., GARRYOWEN, gr, aged.  
 55 Bedson, L. & P., IMPARA, ch, 1961.  
 74 Bogle, Mrs. R., KENYA, br, 1958.  
 107 Bradford, Miss Jillian, GLENWOOD, 1962.  
 118 Brudenell, Miss Jill, WINSTON, ch.  
 136 Burke, Mrs. June, DADS DELIGHT, ch, 1957.  
 144 Byron-Moore, Mrs. H. G., REFULGENT, ch, 21/10/57.  
 145 Byron-Moore, Mrs. H. G., POOR TOM, b, 12/10/58.



## SADDLE SECTION

- 148 Bywater, Miss Sally, THE BARON, ch, 1960.  
 153 Cadogan, Miss Maureen, SPIO, br, 1954.  
 180 Cherry, C., AACHEN, b, 1957.  
 3-183 Chipin, Mrs. J. F., HATFIELD.  
 3-211 Cole, Miss Charni, MAID OF HONOUR, br, 5/11/58.  
 228 Cox, Mr. & Mrs. Colin, SALEM, br, 7/11/58.  
 254 Creswick, Mrs. A. R., NUISANCE, br, 1960.  
 256 Curcio, Mrs. F. A., COUNTRYMAN, ch, 1961.  
 257 Curcio, Mrs. F. A., JACOBAN, br, 1960.  
 272 Dawson, Miss Karen, FLORIAN, gr, 1955.  
 273 Dellow, Miss Marie, MY KITTEN, b, 1/9/60.  
 282 Ditty, J. & R., ACHILLES, b, 1959.  
 286 Donnelly, Mrs. J. F., TREMOR, b.  
 291 Downey, Miss Jennifer, STARFIRE, ch, 21/10/57.  
 292 Driver, Miss Sue, IRISH HAWK, b, 1/8/62.  
 302 Duncan, Mrs. A. W., ICELAND, bl, 17/9/58.  
 324 Ellis, Mrs. Zara A., NICHOLSON, br, 1962.  
 325 Ellis, Mrs. Zara A., ROBERTSON, b, 1959.  
 326 Ellis, Mrs. Zara A., MURCHISON, br, 1961.  
 385 Fletcher, Miss Sue, SAMUEL, br, -/9/56.  
 387 Gage, Larry, COUNTY LIMERICK, bl, 18/9/60.  
 404 Gardner, Mrs. H. A., PANZER, ch, 9/10/59.  
 411 Geroni, Mrs. A. S., GALAXY, ch, 7/10/58.  
 1-432 Graham, Miss Jennifer, CHAMPARA, ch, 1958.  
 433 Graham, Miss Jennifer, BANNER, br, 18/10/57.  
 466 Hansen, R. A., TOMALI, ch, 20/9/54.  
 467 Hansen, R. A., DUNERA BOY, gr, 17/10/62.  
 471 Harris, Miss Thelma, SUNDANCE, ch, 5/10/63.  
 1-505 Hogan Taylor, Miss Gail, BANDOOLA, ch, 7/10/52.  
 510 Hooper, Miss S. A. V., DAN ROUSSEL, br, 10/9/59.  
 521 Irving, Miss Katharine, JOLLY GOOD, br, 18/10/55.  
 541 Jones, Mrs. E. J., AMBER, b, 28/10/59.  
 542 Jones, Miss Helen, PARAMOUNT, b, 1960.  
 545 Jones, W. A., RANDOM, ch, 5/10/56.  
 547 Jones, W. A., DON JUAN, br.  
 598 King, Trevor, ANGUS, b, -/10/59.  
 599 King, Trevor, CHOP CHOP, ch, 30/10/61.  
 629 Lewis, Miss Lynette, DEBONAIR, br, 7/11/58.  
 630 Lewis, Miss Lynette, COUNTRY LIFE, br, 15/9/57.  
 642 McCann, Miss Elizabeth, MR. NOVAK, b, 22/10/63.  
 3-643 McCann, Miss Elizabeth, BEAUGAY, br, 15/10/48.  
 644 McCann, Gregor, FLASHING SUN, br, 4/11/60.  
 646 McCormick, Mrs. M. E., BEECHWOOD, br, 19/10/57.  
 3-651 McDonnell, Mrs. Dale M., SKIED, br, 15/9/57.  
 659 McInnes, Miss J., MYSTIC BOY, b, 1963.  
 660 McIntosh, A. J., BRIGADOON, b, aged.  
 669 McIntyre, Miss Margaret P., FAIR EAGLE, bl.  
 2-674 McKay, P. J., BEPPO, gr, 1/11/58.  
 708 McLean, Miss Wendy, MINADO, ch, -/8/59.  
 734 Manuel, Miss Maxine, REET PETITE, ch, -/12/57.  
 764 Mathews, Miss Margaret, PICKWICK, ch, 1960.  
 797 Mitchell, Mrs. Felicity, WELLINGTON, br, 16/9/56.  
 801 Moore, Miss Mollie E., KING'S RANSOM, bl, 27/9/57.  
 805 Morley, S., FERRARI, pal, 28/5/62.  
 2-817 Murrell, Miss Sally, ARABIAN PRINCE, gr, 1959.  
 831 Nicol, James J., SARAH GAMP, b, -/12/64.  
 838 Noonan, Mrs. M., BILLY BAYRUM, b, 2/9/59.  
 2-927 Reilly, J. T., FESTIVAL, gr, 1961.  
 931 Roberts, Mrs. Helen M., SUNDIAL, ch, 10/10/60.  
 934 Rose, Miss Joanne, THE DARK HORSE, bl, -/9/60.  
 948 Ryan, Miss Judy, SOUTH PACIFIC, br, 1957.  
 951 Ryan, Stuart, CHARLENE, ch, 28/12/57.  
 959 Scholtz, Miss Laurence, JENGIS, br, 20/9/57.  
 995 Smith, Miss Lynette M., THE THIEF, b, 1959.  
 1019 Stanton, H. N., MISS SHONA, b, 12/10/57.  
 1039 Thomas, Miss Beverley, SUITAN, br, -/12/60.  
 1040 Thomas, Miss Bronwyn, DOUBLE-O-SEVEN, br, 1960.  
 1053 Thomas, Miss Judy, MY GUY, br, 17/10/59.  
 1-1063 Towers, Miss Robyn, SAHARA, ch, 15/10/55.  
 1068 Tupper, Miss B. J., BALLAST, b, 25/10/59.  
 1069 Tymms, Miss H., ILLAMANI, b, 15/9/60.  
 1071 Vear, Miss Wendy, & B. T. Goulding, GRENADA, gr, aged.  
 1105 Walker, Mrs. Gwenda, TRACKDOWN, b, 1954.  
 1124 Wheatley, M., & Miss Lesley Cott, DEW O' THE GLEN, br, 26/9/58.  
 1141 Wiggins, Miss Jennifer, CAVALIER, br, -/10/55.  
 1143 Wilkin, Miss Christine, TALISMAN, b, 1962.

- 1144 Wilkin, Miss Christine, MARKSMAN, b, 17/9/56.  
 1162 Wilson, Mr. & Mrs. C. A., RED WINGS, ch, 1959.  
 1165 Wilson, Mrs. C. A., GYPSY CHIEF, ch, aged.  
 1190 Woodhead, Miss Fay, ZORYLEIGH, gr, 18/10/64.

Hacks competing in the above Classes need not necessarily belong to the same owner and may be nominated singly. Owners may "pair or team up" any time prior to judging. In the event of a team separately owned winning, the prize will be divided.

## SPECIAL PRIZE.

## CLASS

## 129. \*(THE "COL. A. V. POPE CUP").

The "Col. A. V. Pope" Silver Cup and Special Ribbon, Cup presented by COL. A. V. POPE for the best 12 or 14 stone hack which, in the opinion of the Judge, shows thoroughbred qualities; each exhibit also to be judged for the manners, paces, and performance. The competition will be open to geldings and mares shown in the 12 and 14 stone hack classes. An exhibit may be ridden by a lady or gentleman. The ownership of the Cup shall not pass to the winning exhibitor, but shall remain in the Society's property. The name of the winning exhibitor each year will be engraved on the Cup. -1168

ALL ENTRIES MUST BE IN THE HANDS OF THE DIRECTOR AT THE OFFICE OF THE SOCIETY BY 4.30 P.M., TUESDAY, 20th JUNE, 1967.

## ENTRY FREE.

- 8 Allison, Miss R., LOCHABER, br, 23/9/56.  
 49 Beckhaus, Miss J., GARRYOWEN, gr, aged.  
 57 Beggs, Miss Margaret, ROYAL CONSORT, gr.  
 66 Biesbrook, Mrs. Leo, IDLE LYRIC, 2/11/59.  
 108 Bradley, Alan J. L., REPLICIA, ch, 9/9/58.  
 144 Byron-Moore, Mrs. H. G., REFULGENT, ch, 21/10/57.  
 148 Bywater, Miss Sally, THE BARON, ch, 1960.  
 153 Cadogan, Miss Maureen, SPIO, br, 1954.  
 181 Cherry, C., LLEWELLYN, br, 1962.  
 200 Cobcroft, Mrs. Jillian, DEPECHE, br, 19/11/62.  
 228 Cox, Mr. & Mrs. Colin, SALEM, br, 7/11/58.  
 254 Creswick, Mrs. A. R., NUISANCE, br, 1960.  
 256 Curcio, Mrs. F. A., COUNTRYMAN, ch, 1961.  
 257 Curcio, Mrs. F. A., JACOBAN, br, 1960.  
 261 Darley, Mrs. Odell M., MARCUS, br, 1957.  
 282 Ditty, J. & R., ACHILLES, b, 1959.  
 286 Donnelly, Mrs. J. F., TREMOR, b.  
 292 Driver, Miss Sue, IRISH HAWK, b, 1/8/62.  
 316 Eadon, Mr. & Mrs. J., & Miss B. Kerr, KILLARA, br.  
 324 Ellis, Mrs. Zara A., NICHOLSON, br, 1962.  
 325 Ellis, Mrs. Zara A., ROBERTSON, b, 1959.  
 353 Ferrier, Miss Isobel A., WARRACK, br.  
 356 Field, T. A. & R. A., BAILWICK, ch, 17/10/58.  
 357 Field, T. A. & R. A., MAZEPPA, ch, 12/10/59.  
 361 Finlayson, Miss Elizabeth M., TOWN FAIR, br, 4/11/55.  
 381 Fryer, G., MATADOR, bl, 1958.  
 385 Fletcher, Miss Sue, SAMUEL, br, -/9/56.  
 414 Gilbert, Miss Lee, ALARM.  
 432 Graham, Miss Jennifer, CHAMPARA, ch, 1958.  
 446 Green, F. A., VICISSITUDE, ch, 1/10/60.  
 476 Hawkins, Miss C. B., BELBRAE, br, 22/9/53.  
 510 Hooper, Miss S. A. V., DAN ROUSSEL, br, 10/9/59.  
 521 Irving, Miss Katharine, JOLLY GOOD, br, 18/10/55.  
 545 Jones, W. A., RANDOM, ch, 5/10/56.  
 547 Jones, W. A., DON JUAN, br.  
 548 Jordan, Miss Gwyneth, SARATOGA, br, 1961.  
 577 Kemp, Misses H. & M. Beggs, DESMOND J., b, 1963.  
 599 King, Trevor, CHOP CHOP, ch, 30/10/61.  
 630 Lewis, Miss Lynette, COUNTRY LIFE, br, 15/9/57.  
 646 McCormick, Mrs. M. E., BEECHWOOD, br, 19/10/57.  
 651 McDonnell, Mrs. Dale M., SKIED, br, 15/9/57.



## SADDLE SECTION

- 730 Maloney, Miss Maxene, PANDORA, bl, 1959.  
 757 Martin, Cyril, CHIEF SAINT, b, 5/9/59.  
 797 Mitchell, Mrs. Felicity, WELLINGTON, br, 16/9/56.  
 801 Moore, Miss Mollie E., KING'S RANSOM, bl, 27/9/57.  
 827 Nelson, Mrs. Sarah, NEW STATESMAN, b, 9/9/58.  
 838 Noonan, Mrs. M., BILLY BAYRUM, b, 2/9/59.  
 927 Reilly, J. T., FESTIVAL, gr, 1961.  
 930 Rhodes, L. M., BLUE DANUBE, gr, -/11/61.  
 934 Rose, Miss Joanne, THE DARK HORSE, bl, -/9/60.  
 946 Ryan, Miss Helen, BRANDAN, br.  
 959 Scholtz, Miss Laurence, JENGIS, br, 20/9/57.  
 978 Smiles, Miss S. P., DONGA LAD, bl, 14/11/57.  
 979 Smiles, Miss S. P., INDIAN CHIEF, ch, aged.  
 995 Smith, Miss Lynette M., THE THIEF, b, 1959.  
 1040 Thomas, Miss Bronwyn, DOUBLE O-SEVEN, br, 1960.  
 1053 Thomas, Miss Judy, MY GUY, br, 17/10/59.  
 1105 Walker, Mrs. Gwenda, TRACKDOWN, b, 1954.  
 1124 Wheatley, M., & Miss Lesley Cott, DEW O' THE GLEN, br, 26/9/58.  
 1132 White, Donald T., GLEN DONALD, ch.  
 1141 Wiggins, Miss Jennifer, CAVALIER, br, -/10/55.  
 1144 Wilkin, Miss Christine, MARKSMAN, b, 17/9/56.  
 1162 Wilson, Mrs. C. A., RED WINGS, ch, 1959.  
 1165 Wilson, Mrs. C. A., GYPSY CHIEF, ch, aged.  
 1168 Wilson, Mrs. D. M., LURE, gr, 3/10/58.  
 1170 Wilson, Mrs. D. M., BARODA, br, 19/9/58.

## SADDLE GALLOWAYS

(Over 14 and under 15 hands)

Entry Fee, \$4; R.A.S. of V. Members, \$2.

ALL HORSES ENTERED IN THE SADDLE GALLOWAY CLASSES MUST BE PARADED BEFORE JUDGING WHEN THE JUDGE WILL CLASSIFY THEM INTO HEAVY AND LIGHT CLASSES.

## CLASS

130. \*MARE OR GELDING, over 14 hands 2 inches and under 15 hands. For mares or geldings which have not won a first prize as hacks, competing singly (Consolation Classes excepted), at any Australian Royal Show at time of judging. Special.—Prizes: \$16, \$8, \$4, Card.

- 42 Batten, Mrs. M., BRONZE RIVER, ch, 1959.  
 52 Beckhaus, Miss J., & B. Dickie, LEGEND, ch, aged.  
 3- 64 Beresford Smith, Miss N., GLEN WARREN, br, 1960.  
 73 Boland, Greg, HIGHLAND SNOW, gr, 5/8/58.  
 151 Boileau, Miss M., CORONATION LADY, br, 7/8/48.  
 158 Caldwell, Mrs. Ilona, RAJAH, br, aged.  
 171 Cashmore, Mrs. R., MOONLIGHT BAY, b, 30/10/64.  
 2- 185 Clancy, A. R., SILVER MIST, gr, 1956.  
 221 Collins, George E., BRANDON BOY, gr, -/12/63.  
 223 Collins, Leigh, REGENT, br, 1961.  
 262 Darley, Paul, MASCOT, gr, 1961.  
 353 Fink, Geoffrey R., BOOMBOOROO SHEENA, pal.  
 362 Finnigan, Miss Jan, WOGGA, b, 1959.  
 364 Fleming, Mrs. Debra, MICKEY, b, 1957.  
 370 Francis, R. W., REDDA, ch, 1964.  
 422 Gorry, Kevin, FLASH ROSITA, b, 10/8/60.  
 485 Graham, Miss Jennifer, CHANTELLE, b, 1961.  
 502 Hiscock, Misses W. & J., TINTARA, gr, 23/9/62.  
 503 Hiscock, Misses W. & J., WANGDELLA, br, 1952.  
 506 Hogan Taylor, Miss Gail, TIPPERARY, gr.  
 518 Horncastle, Miss Kay, NICHOLAS, ch, 29/9/63.  
 523 James, Mrs. R., SOLAR FIRE, ch, 29/10/59.  
 544 Jones, Miss Nola L., SHERRY, ch, 1954.  
 562 Jutson, Miss Kathleen, SIR DOMINO, gr, 30/10/62.  
 566 Keegan, Peter, CHRISTOPHER ROBIN, gr, 1958.  
 574 Kelly, Miss Suzanne, CAULFIELD BOY, ch.  
 590 Kennett, K. L., SALLY, br, 1957.  
 593 King, Mrs. R., STARANDA, gr, 1960.  
 600 Knapp, Miss Mandy, KASSETTE, ch, 2/8/62.

- 654 McGregor, Mrs. Diana W., NAYUKA, b, 19/9/63.  
 655 Macgregor, Miss Pamela, DERNIER CRI, gr, 25/8/57.  
 656 McGregor, Miss Rosalind, PATRICK, ch, -/10/59.  
 661 McIntyre, Miss Christine, MIRANDA, ch, 7/11/58.  
 675 McKenzie, Mrs. H., TUDOR, ch, 21/11/60.  
 712 McMillan, Miss Glenda, INAMINKA, bl, 23/10/60.  
 718 McNee, Don, HARMONY, b.  
 726 Malcolm, Mrs. J., JENNY, ch, 1964.  
 733 Manning, Miss B. J., PARADE, gr, aged.  
 735 Manuel, Miss Maxine, HARLEQUIN, gr, 22/10/58.  
 768 Matthews, Miss Ann, TOWN TALK, ch, 2/8/53.  
 778 Mayall, Mrs. G. J., MINSTREL, bl, 5/8/61.  
 4- 782 Metherall, Mr. & Mrs. R. M., CUBA, br, -/10/61.  
 821 Musgrove, Eric, RANGER, ch, 1/12/58.  
 835 Nivon, Mrs. R., SPUDNIK, bl, 1957.  
 851 O'Brien, K. & Mrs. J. W., HONEY BAY, br, -/5/63.  
 857 Onley, Miss H. A., MELBA, gr, 16/9/60.  
 899 Pearce, Ivan H., PLAYFAIR, gr, 7/11/59.  
 910 Potter, Miss Susan, LADY CHARMAYNE, gr, 9/9/63.  
 911 Poulter, Dennis, BONNY, br, 3/11/61.  
 920 Rayner, V. W., MYSTIC, gr, -/12/62.  
 937 Ross, D., STANTON STAR, dk b, -/9/62.  
 947 Ryan, Miss Helen, TOP HAT, br, 4/9/61.  
 1087 Tull, Misses Meryl & Lila, DEBONAIR, b, 5/9/55.  
 1101 Vousden, Mrs. P., GLEN ROWAN, ch, 1953.  
 1117 Webb, Mrs. E. J., LADY ROYAL, br, 1958.  
 1120 Webster, John W., GILLA-GAL, br, 24/11/63, s Niblick (imp.).  
 1131 White, Donald T., GOLD CHIPS, ch.  
 1134 White, Miss Sue, STARLIGHT, gr, 26/10/59.  
 1164 Wilson, Mrs. C. A., MECCA, b, 1960.  
 1178 Wiltshire, F. H., SHENANDOAH, gr, 1961.

## CLASS

131. MARE OR GELDING, over 14 hands 2 inches and under 15 hands.—Heavy.—Prizes: \$24, \$14, \$6, Card.

- 42 Batten, Mrs. M., BRONZE RIVER, ch, 1959.  
 1- 52 Beckhaus, Miss J., & B. Dickie, LEGEND, ch, aged.  
 64 Beresford Smith, Miss N., GLEN WARREN, br, 1960.  
 73 Boland, Greg, HIGHLAND SNOW, gr, 5/8/58.  
 150 Bvwater, Miss Sally, SILVER SADI, gr, 1953.  
 151 Boileau, Miss M., CORONATION LADY, br, 7/8/48.  
 4- 485 Clancy, A. R., SILVER MIST, gr, 1956.  
 223 Collins, Leigh, REGENT, br, 1961.  
 362 Finnigan, Miss Jan, WOGGA, b, 1959.  
 364 Fleming, Mrs. Debra, MICKEY, b, 1957.  
 384 Fulton, Miss Heather, MOOMBA.  
 3- 422 Gorry, Kevin, FLASH ROSITA, b, 10/8/60.  
 435 Graham, Miss Jennifer, CHANTELLE, b, 1961.  
 518 Horncastle, Miss Kay, NICHOLAS, ch, 29/9/63.  
 561 Judd, Mrs. M. M., PATHFINDER, ch, 1955.  
 566 Keegan, Peter, CHRISTOPHER ROBIN, gr, 1958.  
 590 Kennett, K. L., SALLY, br, 1957.  
 593 King, Mrs. R., STARANDA, gr, 1960.  
 3- 655 Macgregor, Miss Pamela, DERNIER CRI, gr, 25/8/57.  
 656 McGregor, Miss Rosalind, PATRICK, ch, -/10/59.  
 675 McKenzie, Mrs. H., TUDOR, ch, 21/11/60.  
 717 McNee, Don, PRINCE REZA, br.  
 733 Manning, Miss B. J., PARADE, gr, aged.  
 2- 835 Nixon, Mrs. R., SPUDNIK, bl, 1957.  
 889 Pearce, Ivan H., PLAY FAIR, gr, 7/11/59.  
 911 Poulter, Dennis, BONNY, br, 3/11/61.  
 947 Ryan, Miss Helen, TOP HAT, br, 4/9/61.  
 1055 Thomas, J. W., SUNDOWN, gr, 1955.  
 1101 Vousden, Mrs. P., GLEN ROWAN, ch, 1953.  
 1117 Webb, Mrs. E. J., LADY ROYAL, br, 1958.  
 1131 White, Donald T., GOLD CHIPS, ch.  
 1134 White, Miss Sue, STARLIGHT, gr, 26/10/59.

132. MARE OR GELDING, over 14 hands 2 inches and under 15 hands.—Light.—Prizes: \$24, \$14, \$6, Card.

- 158 Caldwell, Mrs. Ilona, RAJAH, br, aged.  
 171 Cashmore, Mrs. R., MOONLIGHT BAY, b, 30/10/64.  
 182 Cherry, C., KINSTOL, ch, 1956.  
 221 Collins, George E., BRANDON BOY, gr, -/12/63.



## SADDLE SECTION

- 262 Darley, Paul, MASCOT, gr, 1961.  
 339 Evans, J. C., JUMILLA, ch, -/11/57.  
 358 Fink, Geoffrey R., BOOMOOROO SHEENA, pal.  
 370 Francis, R. W., REDDA, ch, 1964.  
 373 Frank, Miss Erica, STARLIGHT, gr, 1958.  
 447 Green, F. A., EARLY BOY, b, 1/1/58.  
 502 Hiscock, Misses W. & J., TINTARA, gr, 23/9/62.  
 508 Hiscock, Misses W. & J., WANGDELLA, br, 1952.  
 506 Hogan Taylor, Miss Gail, TIPPERARY, gr.  
 523 James, Mrs. R., SOLAR FIRE, ch, 29/10/59.  
 537 Jolly, R. W., STAR FIRE (imp. N.Z.), b, 1960.  
 544 Jones, Miss Nola L., SHERRY, ch, 1954.  
 562 Jutson, Miss Kathleen, SIR DOMINO, gr, 30/10/62.  
 574 Kelly, Miss Suzanne, CAULFIELD BOY, ch.  
 600 Knapp, Miss Mandy, KASSETTE, ch, 2/8/62.  
 654 McGregor, Mrs. Diana W., NAYUKA, b, 19/9/63.  
 661 McIntyre, Miss Christine, MIRANDA, ch, 7/11/58.  
 2-712 McMillan, Miss Glenda, INAMINKA, bl, 23/10/60.  
 718 McNee, Don, HARMONY, b.  
 726 Malcolm, Mrs. J., JENNY, ch, 1954.  
 735 Manuel, Miss Maxine, HARLEQUIN, gr, 22/10/58.  
 768 Matthews, Miss Ann, TOWN TALK, ch, 2/8/53.  
 4-778 Mayall, Mrs. G. J., MINSTREL, bl, 5/8/61.  
 782 Metherall, Mr. & Mrs. R. M., CUBA, br, -/10/61.  
 1-785 Miller, D., LIZZ, ch.  
 821 Musgrove, Eric, RANGER, ch, 1/12/58.  
 851 O'Brien, K. & Mrs. W. J., HONEY BAY, br, -/5/63.  
 3-857 Onley, Miss H. A., MELBA, gr, 16/9/60.  
 910 Potter, Miss Susan, LADY CHARMAYNE, gr, 9/9/63.  
 920 Rayner, V. W., MYSTIC, gr, -/12/62.  
 937 Ross, D., STANTON STAR, dk b, -/9/62.  
 1119 Webster, John W., LADY BELLE, br, 9/1/53.  
 1120 Webster, John W., GILLA-GAL, br, 24/11/63, s Niblick (imp.).  
 1164 Wilson, Mrs. C. A., MECCA, b, 1960.  
 1178 Wiltshire, F. H., SHENANDOAH, gr, 1961.

## CLASS

**133. \*MARE OR GELDING, over 14 hands and not over 14 hands 2 inches. For mares or geldings which have not won a first prize as hacks, competing singly (Consolation Classes excepted), at any Australian Royal Show at time of judging. (Special).—Prizes: \$16, \$8, \$4, Card.**

- 3 Aitken, Graeme, MONTANA, gr, 1962.  
 5 Alker, Miss Pauline, PETITE, pal, 1962.  
 71 Blair, Mrs. A. I. R., & Mrs. H. M. Page, DESERT WIND, ch.  
 85 Bott, D. & B., & J. Fowler, GREY DAWN, gr, 7/11/61.  
 101 Boyd, Miss Joyce M., GAY TRADITION 4543, br.  
 1-106 Bradford, Miss Jillian, TEKITA, b, 1961.  
 114 Broadwood, W. A., JEDDA, bl, 10/11/60.  
 159 Campbell, C., & J. Skintfield, LADY GREY, gr, 26/8/55.  
 188 Claney, A. R., BONNIE, b, 1954.  
 190 Clark, E., WINETTE, ch, 1964.  
 208 Colclough, M. L. & Mrs. E. A., MELAC PERFECTION, gr, 1960.  
 226 Cosgrave, Mrs. M., LEGEND, bl, 1959.  
 263 Darley, Paul, KHYBER KING, gr, -/11/55.  
 281 Ditty, Miss Joan, SARMKRI, gr, 1954.  
 304 Duncan, Mrs. A. W., REMBRANT, pal, 1/8/62.  
 319 Eden, C. C., BENITA, bl, 26/12/63.  
 322 Ellis, Miss Anne, MR. BUTTS, gr, 1/8/60.  
 359 Fink, Geoffrey R., BOOMOOROO BINDI, ch, 1964.  
 369 Francis, R. W., FLASH, ch, 25/9/60.  
 463 Hanna, Miss Patricia M., SAKINI, bl, 1957.  
 468 Hansen, R. A., CHESTER, ch, 1951.  
 543 Jones, Miss Helen, DOMINO, bl, 1963.  
 549 Jordan, Miss Gwyneth, MR. CHIPS, ch, 1958.  
 592 Kilroy, S. A. R., CANDY, gr, 1960.  
 594 King, Mrs. R., JORRICK, b, 1959.  
 684 McLaughlin, Miss Louise, COPPER TOP, ch, 5/10/56.  
 719 McNee, Don, JOKER, b.  
 763 Mathews, Mrs. Gwen, TAMBO, bl, 1960.  
 767 Mathiske, J. H., FLASHVAIL, gr, 14/9/62.  
 786 Miller, D., GAYE, gr.  
 787 Miller, D., & Mrs. J. Wrigley, SALAZAR, ch.

- 896 Patten, J., MATTHEW, gr, 1961.  
 903 Pemberton, H. M., MIZPAH, b, 1958.  
 2-939 Rowell, Misses Joan & Heather, GLENGOLD, ch, 7/9/63.  
 960 Scholtz, Miss Laurence, SAMANTHA, ch, -/9/61.  
 1017 Spanner, Miss Denise, JASPER, ch, 1956.  
 1032 Tedcastle, Miss Lorraine, TIJUANA BOY, ch, 15/8/60.  
 1036 Thiele, Miss Rosemarie, DARK VICTORY, bl, 22/11/61.  
 3-1038 Thomas, Miss Beverley, BLUE BEAU, gr, aged.  
 1042 Thomas, Mrs. E. E., BEN, gr.  
 1056 Thomas, R. & Miss G., ARABIAN, gr.  
 1123 Wells, Miss Ann, BLUE HAZE, gr, aged.  
 1135 Whitehead, Mrs. J., EBONY LASSE, bl, 14/10/60.  
 4-1160 Wilson, Mr. & Mrs. C. A., NARDA, gr, 1960.  
 1179 Wiltshire, F. H., ROBERT, ch, 1963.  
 1192 Wright, H., MASTER CEDRIC, b, 20/9/59.

## CLASS

**134. MARE OR GELDING, over 14 hands and not over 14 hands 2 inches.—Heavy.—Prizes: \$24, \$14, \$6, Card.**

- 3 Aitken, Graeme, MONTANA, gr, 1962.  
 159 Campbell, C., & J. Skintfield, LADY GREY, gr, 26/8/55.  
 1-188 Claney, A. R., BONNIE, b, 1954.  
 263 Darley, Paul, KHYBER KING, gr, -/11/55.  
 281 Ditty, Miss Joan, SARMKRI, gr, 1954.  
 304 Duncan, Mrs. A. W., REMBRANT, pal, 1/8/62.  
 322 Ellis, Miss Anne, MR. BUTTS, gr, 1/8/60.  
 463 Hanna, Miss Patricia M., SAKINI, bl, 1957.  
 468 Hansen, R. A., CHESTER, ch, 1951.  
 549 Jordan, Miss Gwyneth, MR. CHIPS, ch, 1958.  
 578 Kemp, Misses H. & M. Beggs, ROYAL MAIL, gr, 1961.  
 594 King, Mrs. R., JORRICK, b, 1959.  
 684 McLaughlin, Miss Louise, COPPER TOP, ch, 5/10/56.  
 786 Miller, D., GAYE, gr.  
 818 Murrell, Miss Sally, AVALON, gr, 11/10/58.  
 883 Paganin, Miss A., TIZZANA, ch, -/9/60.  
 884 Paganin, Miss A., VISCOUNT, ch, aged.  
 2-896 Patten, J., MATTHEW, gr, 1961.  
 939 Rowell, Misses Joan & Heather, GLENGOLD, ch, 7/9/63.  
 3-1056 Thomas, R. & Miss G., ARABIAN, gr.  
 1123 Wells, Miss Ann, BLUE HAZE, gr, aged.

**135. MARE OR GELDING, over 14 and not over 14 hands 2 inches—Light.—Prizes: \$24, \$14, \$6, Card.**

- 5 Alker, Miss Pauline, PETITE, pal, 1962.  
 71 Blair, Mrs. A. I. R., & Mrs. H. M. Page, DESERT WIND, ch.  
 85 Bott, D. & B., & J. Fowler, GREY DAWN, gr, 7/11/61.  
 101 Boyd, Miss Joyce M., GAY TRADITION 4543, br.  
 106 Bradford, Miss Jillian, TEKITA, b, 1961.  
 114 Broadwood, W. A., JEDDA, bl, 10/11/60.  
 190 Clark, E., WINETTE, ch, 1964.  
 208 Colclough, M. L. & Mrs. E. A., MELAC PERFECTION, gr, 1960.  
 226 Cosgrave, Mrs. M., LEGEND, bl, 1959.  
 301 Dudley, Eric, & Mrs. J. Hore, MASTERPIECE, aged.  
 319 Eden, C. C., BENITA, bl, 26/12/63.  
 359 Fink, Geoffrey R., BOOMOOROO BINDI, ch, 1964.  
 369 Francis, R. W., FLASH, ch, 25/9/60.  
 543 Jones, Miss Helen, DOMINO, bl, 1963.  
 592 Kilroy, S. A. R., CANDY, gr, 1960.  
 5-672 McIntyre, Miss Nancy J., WYOMING, ch, 10/10/60.  
 719 McNee, Don, JOKER, b.  
 763 Mathews, Mrs. Gwen, TAMBO, bl, 1960.  
 787 Miller, D., & Mrs. J. Wrigley, SALAZAR, ch.  
 828 Newman, P., STARLIGHT, br, aged.  
 903 Pemberton, H. M., MIZPAH, b, 1958.  
 960 Scholtz, Miss Laurence, SAMANTHA, ch, -/9/61.  
 1017 Spanner, Miss Denise, JASPER, ch, 1956.  
 1032 Tedcastle, Miss Lorraine, TIJUANA BOY, ch, 15/8/60.



## SADDLE SECTION

- 1036 Thiele, Miss Rosemarie, DARK VICTORY, bl, 22/11/61.  
 2-1038 Thomas, Miss Beverley, BLUE BEAU, gr, aged.  
 1042 Thomas, Mrs. E. E., BEN, gr.  
 4-1135 Whitebread, Mrs. J., EBONY LASSE, bl, 14/10/60.  
 1160 Wilson, Mr. & Mrs. C. A., NARDA, gr, 1960.  
 1179 Wiltshire, F. H., ROBERT, ch, 1963.  
 1192 Wright, H., MASTER WRIGHT, b, 20/9/59.  
 1-818 **TRAN. FRY CLASS 13U**

## CLASS

**136. \*GENTLEMAN'S GALLOWAY HACK.—**  
**Heavy.—over 14 and under 15 hands (to be**  
**ridden by a gentleman when judged). (Special).**  
**Prizes: \$16, \$8, \$4, Card.**

- 8 Aitken, Graeme, MONTANA, gr, 1962.  
 42 Batten, Mrs. M., BRONZE RIVER, ch, 1959.  
 2-52 Beckhaus, Miss J., & B. Dickie, LEGEND, ch, aged.  
 64 Beresford Smith, Miss N., GLEN WARREN, br, 1960.  
 73 Boland, Greg, HIGHLAND SNOW, gr, 5/8/58.  
 151 Boileau, Miss M., CORONATION LADY, br, 7/8/48.  
 159 Campbell, C., & J. Skintfield, LADY GREY, gr, 26/8/55.  
 223 Collins, Leigh, REGENT, br, 1961.  
 281 Ditty, Miss Joan, SARMKRI, gr, 1954.  
 301 Dudley, Eric, & Mrs. J. Hore, MASTERPIECE, aged.  
 304 Duncan, Mrs. A. W., REMBRANT, pal, 1.8/62.  
 319 Eden, C. C., BENITA, bl, 26/12/63.  
 364 Fleming, Mrs. Debra, MICKEY, b, 1957.  
 384 Fulton, Miss Heather, MOOMBA.  
 1-422 Gorry, Kevin, FLASH ROSITA, b, 10/8/60.  
 502 Hiscock, Misses W. & J., TINTARA, gr, 23/9/62.  
 503 Hiscock, Misses W. & J., WANGDELLA, br, 1952.  
 518 Horncastle, Miss Kay, NICHOLAS, ch, 29/9/63.  
 544 Jones, Miss Nola L., SHERRY, ch, 1954.  
 549 Jordan, Miss Gwyneth, MR. CHIPS, ch, 1958.  
 561 Judd, Mrs. M. M., PATHFINDER, ch, 1955.  
 566 Keegan, Peter, CHRISTOPHER ROBIN, gr, 1958.  
 578 Kemp, Misses H. & M. Beggs, ROYAL MAIL, gr, 1961.  
 590 Kennett, K. L., SALLY, br, 1957.  
 594 King, Mrs. R., JORRICK, b, 1959.  
 593 King, Mrs. R., STARANDA, gr, 1960.  
 654 McGregor, Mrs. Diana, NAYUKA, b, 19/9/63.  
 675 McKenzie, Mrs. H., TUDOR, ch, 21/11/60.  
 684 McLaughlin, Miss Louise, COPPER TOP, ch, 5/10/58.  
 717 McNee, Don, PRINCE REZA, br.  
 723 Manning, Miss B. J., PARADE, gr, aged.  
 763 Mathews, Mrs. Gwen, TAMBO, bl, 1960.  
 778 Mayall, Mrs. G. J., MINSTREL, bl, 5/8/61.  
 782 Metherall, Mr. & Mrs. R. M., CUBA, br, -/10/61.  
 786 Miller, D., GAYE, gr.  
 4-835 Nixon, Mrs. R., SPUDNIK, bl, 1957.  
 851 O'Brien, K. & Mrs. W. J., HONEY BAY, br, -/5/63.  
 883 Paganin, Miss A., TIZZANA, ch, -/9/60.  
 884 Paganin, Miss A., VISCOUNT, ch, aged.  
 896 Patten, J., MATTHEW, gr, 1961.  
 3-899 Pearse, Ivan H., PLAYFAIR, gr, 7/11/59.  
 837 Ross, D., STANTON STAR, dk b, -/9/62.  
 1056 Thomas, R. & Miss G., ARABIAN, gr.  
 1101 Vousden, Mrs. P., GLEN ROWAN, ch, 1953.  
 1117 Webb, Mrs. E. J., LADY ROYAL, br, 1958.  
 1119 Webster, John W., LADY BELLE, br, 9/1/53.  
 1120 Webster, John W., GILLA-GAL, br, 24/11/63.  
 1123 Wells, Miss Ann, BLUE HAZE, gr, aged.  
 1131 White, Donald T., GOLD CHIPS, ch.  
 1134 White, Miss Sue, STARLIGHT, gr, 26/10/59.  
 1135 Whitehead, Mrs. J., EBONY LASSE, bl, 14/10/60.

**137. \*PAIRS OF MARES AND/OR GELDINGS,**  
**over 14 hands 2 inches and under 15 hands.**  
**(Special).—Prizes: \$20, \$10, \$6, Card. Entry**  
**fee per single entry, \$4; R.A.S. of V. Mem-**  
**bers, \$2.**

- 42 Batten, Mrs. M., BRONZE RIVER, ch, 1959.  
 1-52 Beckhaus, Miss J. & Dickie B., LEGEND, ch, aged.

- 64 Beresford Smith, Miss N., GLEN WARREN, br, 1960.  
 2-73 Boland, Greg, HIGHLAND SNOW, gr, 5/8/58.  
 151 Boileau, Miss M., CORONATION LADY, br, 7/8/48.  
 3-150 Bywater, Miss Sally, SILVER SADI, gr, 1953.  
 171 Cashmore, Mrs. R., MOONLIGHT BAY, b, 30/10/64.  
 182 Cherry, C., KINSTOL, ch, 1956.  
 2-185 Clancy, A. R., SILVER MIST, gr, 1956.  
 223 Collins, Leigh, REGENT, br, 1961.  
 339 Evans, J. C., JUMILLA, ch, -/11/57.  
 362 Finigan, Miss Jan, WOGGA, b, 1959.  
 364 Fleming, Mrs. Debra, MICKEY, b, 1957.  
 370 Francis, R. W., REDDA, ch, 1964.  
 373 Frank, Miss Erica, STARLIGHT, gr, 1958.  
 384 Fulton, Miss Heather, MOOMBA.  
 422 Gorry, Kevin, FLASH ROSITA, b, 10/8/60.  
 463 Hanna, Miss Patricia M., SAKINI, bl, 1957.  
 502 Hiscock, Misses W. & J., TINTARA, gr, 23/9/62.  
 503 Hiscock, Misses W. & J., WANGDELLA, gr, 1952.  
 506 Hogan Taylor, Miss Gail, TIPPERARY, gr.  
 518 Horncastle, Miss Kay, NICHOLAS, ch, 29/9/63.  
 523 James, Mrs. R., SOLAR FIRE, ch, 29/10/59.  
 543 Jones, Miss Helen, DOMINO, bl, 1963.  
 561 Judd, Mrs. M. M., PATHFINDER, ch, 1955.  
 562 Jutson, Miss Kathleen, SIR DOMINO, gr, 30/10/62.  
 566 Keegan, Peter, CHRISTOPHER ROBIN, gr, 1958.  
 574 Kelly, Miss Suzanne, CAULFIELD BOY, ch.  
 590 Kennett, K. L., SALLY, br, 1957.  
 593 King, Mrs. R., STARANDA, gr, 1960-7 & 8 TO CLASSES.  
 654 McGregor, Mrs. Diana, NAYUKA, b, 19/9/63. 138-  
 655 Macgregor, Miss Pamela, DERNIER CRI, gr, 25/8/57.  
 661 McIntyre, Miss Christine, MIRANDA, ch, 7/11/58.  
 675 McKenzie, Mrs. H., TUDOR, ch, 21/11/60.  
 712 McMillan, Miss Glenda, INAMINKA, bl, 23/10/60.  
 717 McNee, Don, PRINCE REZA, br.  
 718 McNee, Don, HARMONY, b.  
 726 Malcolm, Mrs. J., JENNY, ch, 1964.  
 733 Manning, Miss B. J., PARADE, gr, aged.  
 735 Manuel, Miss Maxine, HARLEQUIN, gr, 22/10/58.  
 778 Mayall, Mrs. G. J., MINSTREL, bl, 5/8/61.  
 782 Metherall, Mr. & Mrs. R. M., CUBA, br, -/10/61.  
 1-785 Miller, D., LIZZ, ch.  
 821 Musgrove, Eric, RANGER, ch, 1/12/58.  
 851 O'Brien, K. & Mrs. W. J., HONEY BAY, br, -/5/63.  
 857 Onley, Miss H. A., MELBA, gr, 16/9/60.  
 3-899 Pearse, Ivan H., PLAYFAIR, gr, 7/11/59.  
 910 Potter, Miss Susan, LADY CHARMAYNE, gr, 9/9/63.  
 920 Rayner, V. W., MYSTIC, gr, -/12/62.  
 947 Ryan, Miss Helen, TOP HAT, br, 4/9/61.  
 1055 Thomas, J. W., SUNDOWN, gr, 1955.  
 1067 Tull, Misses Meryl & Lila, DEBONAIR, b, 5/9/55.  
 1101 Vousden, Mrs. P., GLEN ROWAN, ch, 1953.  
 1117 Webb, Mrs. E. J., LADY ROYAL, br, 1958.  
 1119 Webster, John W., LADY BELLE, br, 9/1/53.  
 1120 Webster, John W., GILLA-GAL, br, 24/11/63.  
 1131 White, Donald T., GOLD CHIPS, ch.  
 1134 White, Miss Sue, STARLIGHT, gr, 26/10/59.  
 1178 Wiltshire, F. H., SHENANDOAH, gr, 1961.

## CLASS

**138. \*PAIR OF MARES AND/OR GELDINGS,**  
**over 14 hands and not over 14 hands 2**  
**inches. (Special).—Prizes: \$20, \$10, \$6, Card.**  
**Entry fee per single entry, \$4; R.A.S. of V.**  
**Members, \$2.**

- 3 Aitken, Graeme, MONTANA, gr, 1962.  
 85 Bott, D. & B., & J. Fowler, GREY DAWN, gr, 7/11/61.  
 106 Bradford, Miss Jillian, TEKITA, b, 1961.  
 114 Broadwood, W. A., JEDDA, bl, 10/11/60.  
 158 Caldwell, Mrs. Ilona, RAJAH, br, aged.  
 159 Campbell, C. & J. Skintfield, LADY GREY, gr, 26/8/55.  
 3-188 Clancy, A. R., BONNIE, b, 1954.  
 190 Clark, E., WINETTE, ch, 1964.  
 208 Colclough, M. L., & Mrs. E. A., MELAC PERFECTION, gr, 1960.  
 281 Ditty, Miss Joan, SARMKRI, gr, 1954.  
 301 Dudley, Eric, & Mrs. J. Hore, MASTERPIECE, aged.



## SADDLE SECTION

- 319 Eden, C. C., BENITA, bl, 26/12/63, s Cober.  
 322 Ellis, Miss Anne, MR. BUTTS, gr, 1/8/60.  
 359 Fink, Geoffrey R., BOOMOROO HINDI, ch, 1964.  
 369 Francis, R. W., FLASH, ch, 25/9/60.  
 468 Hansen, R. A., CHESTER, ch, 1951.  
 549 Jordan, Miss Gwyneth, MR. CHIPS, ch, 1958.  
 578 Kemp, Misses H. & M. Beggs, ROYAL MAIL, gr, 1961.  
 592 Kilroy, S. A. R., CANDY, gr, 1960.  
 594 King, Mrs. R., JORRICK, b, 1959.  
 2-672 McIntyre, Miss Nancy J., WYOMING, ch, 10/10/60.  
 684 McLaughlin, Miss Louise, COPPER TOP, ch, 5/10/58.  
 719 McNee, Don, JOKER, b.  
 1-763 Mathews, Mrs. Gwen, TAMBO, bl, 1960.  
 786 Miller, D., GAYE, gr.  
 2-787 Miller, D., & Mrs. J. Wrigley, SALAZAR, ch.  
 818 Murrell, Miss Sally, AVALON, gr, 11/10/58.  
 828 Newman, P., STARLIGHT, br, aged.  
 888 Paganin, Miss A., TIZZANA, ch, -/9/60.  
 884 Paganin, Miss A., VISCOUNT, ch, aged.  
 896 Patten, J., MATTHEW, gr, 1961.  
 3-903 Pemberton, H. M., MIZPAH, b, 1958.  
 939 Rowell, Misses Joan & Heather, GLENGOLD, ch, 7/9/63.  
 1017 Spinner, Miss Denise, JASPER, ch, 1956.  
 1032 Tedcastle, Miss Lorraine, TIJUANA BOY, ch, 15/8/60.  
 1036 Thiele, Miss Rosemarie, DARK VICTORY, bl, 22/11/61.  
 1038 Thomas, Miss Beverley, BLUE BEAU, gr, aged.  
 1042 Thomas, Mrs. E. E., BEN, gr.  
 4-1056 Thomas, R. & Miss G., ARABIAN, gr.  
 1123 Wells, Miss Ann, BLUE HAZE, gr, aged.  
 1-1135 Whitehead, Mrs. J., EBONY LASSE, bl, 14/10/60.  
 1160 Wilson, Mr. & Mrs. C. A., NARDA, gr, 1960.  
 1179 Wiltshire, F. H., ROBERT, ch, 1963.  
 1192 Wright, H., MASTER CEDRIC, b, 20/9/59.
- 4-593. TRAN FROM CLASS 137
- CLASS**
- 139. \*TEAMS OF FOUR GALLOWAY HACKS, over 14 hands and under 15 hands. (Special). —To be ridden by ladies and/or gentlemen.— Prizes: \$40, \$24, \$16. Entry fee per single entry, \$4; R.A.S. of V. Members, \$2.**
- 3 Aitken, Graeme, MONTANA, gr, 1962.  
 52 Beckhaus, Miss J. & Dickie B., LEGEND, ch, aged.  
 4-73 Boland, Greg, HIGHLAND SNOW, gr, 5/8/58.  
 85 Bott, D. & B., & J. Fowler, GREY DAWN, gr, 7/11/61.  
 2-106 Bradford, Miss Jillian, TEKITA, b, 1961.  
 114 Broadwood, W. A., JEDDA, bl, 10/11/60.  
 4-150 Bywater, Miss Sally, SILVER SADI, gr, 1953.  
 151 Boileau, Miss M., CORONATION LADY, br, 7/8/48.  
 3-159 Campbell, C., & J. Skintfield, LADY GREY, gr, 26/8/55.  
 171 Cashmore, Mrs. R., MOONLIGHT BAY, b, 30/10/64.  
 182 Cherry, C., KINSTOL, ch, 1956.  
 4-185 Claney, A. R., SILVER MIST, gr, 1956.  
 2-188 Claney, A. R., BONNIE, b, 1954.  
 190 Clark, E., WINETTE, ch, 1964.  
 223 Collins, Leigh, REGENT, br, 1961.  
 281 Ditty, Miss Joan, SARMKRI, gr, 1954.  
 301 Dudley, Eric, & Mrs. J. Hore, MASTERPIECE, aged.  
 322 Ellis, Miss Anne, MR. BUTTS, gr 1/8/60.  
 339 Evans, J. C., JUMILLA, ch, -/11/57.  
 359 Fink, Geoffrey R., BOOMOROO HINDI, ch, 1964.  
 364 Fleming, Mrs. Debra, MICKEY, b, 1957.  
 369 Francis, R. W., FLASH, ch, 25/9/60.  
 384 Fulton, Miss Heather, MOOMBA.  
 422 Gorry, Kevin, FLASH ROSITA, b, 10/8/60.  
 435 Graham, Miss Jennifer, CHANTELLE, b, 1961.  
 463 Hanna, Miss Patricia M., SAKINI, bl, 1957.  
 468 Hansen, R. A., CHESTER, ch, 1951.  
 502 Hiscock, Misses W. & J., TINTARA, gr, 23/9/62.  
 503 Hiscock, Misses W. & J., WANGDELLA, br, 1952.  
 518 Horncastle, Miss Kay, NICHOLAS, ch, 19/9/63.  
 523 James, Mrs. R., SOLAR FIRE, ch, 29/10/59.  
 543 Jones, Miss Helen, DOMINO, bl, 1963.  
 549 Jordan, Miss Gwyneth, MR. CHIPS, ch, 1958.  
 561 Judd, Mrs. M. M., PATHFINDER, ch, 1955.  
 568 Keegan, Peter, CHRISTOPHER ROBIN, gr, 1958.  
 574 Kelly, Miss Suzanne, CAULFIELD BOY, ch.  
 590 Kennett, K. L., SALLY, br, 1957.  
 592 Kilroy, S. A. R., CANDY, gr, 1960.  
 594 King, Mrs. R., JORRICK, b, 1959.  
 593 King, Mrs. R., STARANDA, gr, 1960.  
 661 McIntyre, Miss Christine, MIRANDA, ch, 7/11/58.  
 672 McIntyre, Miss Nancy J., WYOMING, ch, 10/10/60.  
 684 McLaughlin, Miss Louise, COPPER TOP, ch, 5/10/58.  
 717 McNee, Don, PRINCE REZA, br.  
 2-718 McNee, Don, HARMONY, b.  
 719 McNee, Don, JOKER, b.  
 726 Malcolm, Mrs. J., JENNY, ch, 1964.  
 735 Manuel, Miss Maxine, HARLEQUIN, gr, 22/10/58.  
 763 Mathews, Mrs. Gwen, TAMBO, bl, 1960.  
 1-785 Miller, D., LIZZ, ch.  
 786 Miller, D., GAYE, gr.  
 1-787 Miller, D., & Mrs. J. Wrigley, SALAZAR, ch.  
 818 Murrell, Miss Sally, AVALON, gr, 11/10/58.  
 821 Musgrove, Eric, RANGER, ch, 1/12/58.  
 851 O'Brien, K., & Mrs. W. J., HONEY BAY, br, -/5/63.  
 857 Onley, Miss H. A., MELBA, gr, 16/9/60.  
 1-883 Paganin, Miss A., TIZZANA, ch, -/9/60.  
 1-884 Paganin, Miss A., VISCOUNT, ch, aged.  
 896 Patten, J., MATTHEW, gr, 1961.  
 4-899 Pearce, Ivan H., PLAY FAIR, gr, 7/11/59.  
 910 Potter, Miss Susan, LADY CHARMAYNE, gr, 9/9/63.  
 939 Rowell, Misses Joan & Heather, GLENGOLD, ch, 7/9/63.  
 947 Ryan, Miss Helen, TOP HAT, br, 4/9/61.  
 1036 Thiele, Miss Rosemarie, DARK VICTORY, bl, 22/11/61.  
 2-1038 Thomas, Miss Beverley, BLUE BEAU, gr, aged.  
 1042 Thomas, Mrs. E. E., BEN, gr.  
 1055 Thomas, J. W., SUNDOWN, gr, 1955.  
 1056 Thomas, R., & Miss G., ARABIAN, gr.  
 2-1067 Tull, Misses Meryl & Lila, DEBONAIR, b, 5/9/55.  
 1101 Vausden, Mrs. P., GLEN ROWAN, ch, 1953.  
 1117 Webb, Mrs. E. J., LADY ROYAL, br, 1958.  
 1119 Webster, John W., LADY BELLE, br, 9/1/53.  
 1123 Wells, Miss Ann, BLUE HAZE, gr, aged.  
 1131 White, Donald T., GOLD CHIPS, ch.  
 1134 White, Miss Sue, STARLIGHT, gr, 26/10/59.  
 1135 Whitehead, Mrs. J., EBONY LASSE, bl, 14/10/60.  
 1160 Wilson, Mr. & Mrs. C. A., NARDA, gr, 1960.  
 1178 Wiltshire, F. H., SHENANDOAH, gr, 1961.  
 1179 Wiltshire, F. H., ROBERT, ch, 1963.  
 1192 Wright, H., MASTER CEDRIC, b, 20/9/59.
- Hacks competing in the above Classes need not necessarily belong to the same owner, and may be nominated singly. Owners may "pair or team up" at any time prior to judging. In the event of a team separately owned winning, the prize will be divided.
- SADDLE PONIES**  
 (Not over 14 hands.)
- Entry Fee, \$4; R.A.S. of V. Members, \$2.**
- CLASS**
- 140. \*PONY MARE OR GELDING, over 13 hands and not over 14 hands. For mares or geldings which have not won a first prize as hacks, competing singly (Consolation classes excepted), at any Australian Royal Show at time of judging. (Special).— Prizes \$16, \$8, \$4, Card.**
- 41 Bartram, Mrs. H., VIEW BANK CAYENNE, ch, 10/10/61.  
 50 Beckhaus, Miss J., GABRIELLE.  
 56 Bedson, L. & P., CANDY, wh, 28/10/60.  
 120 Buckleigh, W., GREEN VALLEY ARABY, gr.  
 137 Burkitt, Mrs. Mary, TIFFANY, gr, 12/11/60.  
 146 Byron-Moore, Mrs. H. G., PEPPER, gr, 24/12/56.  
 154 Calder, W. C., RUSTEENA, b, 1958.  
 186 Claney, A. R., SMOKEY, gr, 1962.



## SADDLE SECTION

- 209 Colclough, M. L. & Mrs. E. A., MELAC MIGHTY SWEET, ch. -/10/62.  
 308 Dunstan, Paul, DOMINO CEDRIC, b.  
 350 Faulkner, Mr. & Mrs. D., GINGERBUT, ch.  
 367 Forras, Miss Danielle, MITZI, br, 1960.  
 371 Francis, R. W., TWILIGHT, gr, 1964.  
 434 Graham, Miss Jennifer, BLUE HAZE, gr, 4/12/58.  
 448 Green, F. A., CHALLENGER, ch, 5/10/58.  
 450 Grentell, F. T. & Mrs. G. M., BLUE TARQUIN, gr, -/9/58.  
 454 Grice, Mrs. J. S., SIERRA BOY, b, -/8/56.  
 465 Hannah, J. W., COLMONELL KOKO, b, 2/12/60.  
 469 Harris, P. A., BALLERINA, gr, -/11/61.  
 482 Henshall, Miss E., TREASURE, ch, 1957.  
 487 Higginbotham, K. T. & N. M., GAY LADY, b, 20/10/57.  
 512 Hopkins, Miss Wendy, SUNLIGHT, ch, 3/12/59.  
 540 Jones, Mrs. E. J., SIVER MODEL, cr, -/10/61.  
 569 Kellock, Mr. & Mrs. R. G., GRANITE, gr, 1963.  
 579 Kemp, Misses H. & M. Beggs, HEATHERBELLE, gr, 1960.  
 580 Kemp, Misses H. & M. Beggs, SANS SOUCI, b, 1959.  
 648 McCrohan, D., SIVER SALLY, pal, 10/9/62.  
 652 McDonnell, Miss M., KISMET.  
 662 McIntyre, Miss Margaret P., BIRRAHLEE BALLERINA, gr, 18/11/59.  
 670 McIntyre, Miss Margaret P., BIRRAHLEE CHRISTOPHER, bl, 27/11/61.  
 671 McIntyre, Miss Margaret P., BIRRAHLEE BAG-PIPES, gr, 28/11/62.  
 681 McLaughlin, J. F. & J., FRISCO PETE, gr, 1961.  
 727 Malcolm, Mrs. J., PENNY, ch, 1963.  
 738 Markey, Miss Kay & Robert Beckman, SECOND CHOICE, gr, 1965.  
 761 Masterton, Mrs. D. S., MR WHO, br, -/10/60.  
 771 Matthews, J. R., SKYE, gr, 1952.  
 779 Mayall, Mrs. G. J., STEVE, ch, 10/9/56.  
 798 Mitchell, Mrs. Felicity, NEROLI LITTLE FAWN, b, 11/11/64.  
 832 Nicol, James J., REUBEN, ch, 11/11/62.  
 841 Oakford, W., GRETTEL, gr, 1958.  
 853 O'Connor, Miss Jennifer, NIMBA, bl.  
 882 Paganin, Miss A., FASCINATION, gr, 1958.  
 879 Pike, Mrs. E. J., PAN, gr, aged.  
 913 Rapsey, Miss Lorelle, SILVER KING, gr, 1962.  
 928 Reiserger, Miss Toni, SHEBA, br, aged.  
 929 Reynolds, Ian D., GOLDEN GLENN, ch, 10/10/60.  
 952 Roussac, Miss Vicki, MISTY MORN, gr, 6/11/64.  
 940 Rowell, Misses Joan & Heather, JARRAH, ch, 18/11/59.  
 950 Ryan, Stuart, BIRRAHLEE MAGIC BLUE, ch, 30/10/63.  
 956 Sayers, C. E., BOSUN, gr, 22/9/56.  
 975 Sinclair, Mrs. Lee, ANGELIQUE, gr.  
 980 Smiles, Miss S. P., PRINCE CHARLES, br, aged.  
 988 Smith, J. C., SAKI, gr, 14/10/64.  
 1016 Spencer, Miss Lynne, HEROETTE, gr, 15/9/63.  
 1024 Symes, M. & Miss M., BIRRAHLEE QUEEN OF SCOTS, gr, 11/11/63.  
 1025 Symes, M. & Miss M., CHEVAL, ch, 23/10/63.  
 1057 Thomas, R. & Miss G., GAY SURPRISE, gr.  
 1065 Tull, Misses Meryl & Lila, PARRAFAIR, b, 23/10/65.  
 1112 Watkins, Miss Amanda, BLACK BEAU, bl, 12/10/58.  
 1113 Watson, Miss Heather, TALOHA, gr, -/11/58.  
 1118 Webb, Mrs. E. J., COQUETTE, gr, 17/10/55.  
 1191 Woodhead, Miss Fay, SAHLIE, b, 16/12/61.  
 1193 Wright, H., SILVER CLOUD, gr, 21/8/61.

3 - 1020 - TRAN FROM CLASS 144

## CLASS

141. \*PONY MARE OR GELDING, 13 hands and not over 14 hands. (When judged and on parade to be ridden by boy or girl 16 years of age or under on the first day of Show).—Prizes: \$16, \$8, \$4, Card.

- 41 Bartram, Mrs. H., VIEW BANK CAYENNE, ch, 10/10/61.  
 54 Bedson, L. & P., BLUE-MIST, gr, 24/10/57.  
 56 Bedson, L. & P., CANDY, wh, 28/10/60.  
 120 Buckleigh, W., GREEN VALLEY ARABY, gr.  
 137 Burkitt, Mrs. Mary, TIFFANY, gr, 12/11/60.  
 146 Byron-Moore, Mrs. H. G., PEPPER, gr, 24/12/56.  
 154 Calder, W. C., RUSTEENA, b, 1958.  
 155 Calder, W. C., RUSTY, b, 1958.

- 169 Carter, G. & B. J., PRETTY POLLY, br, 5/8/62.  
 186 Claney, A. R., SMOKEY, gr, 1962.  
 202 Cochran, Miss M., SPIDER, ch, aged.  
 209 Colclough, M. L. & Mrs. E. A., MELAC MIGHTY SWEET, ch, -/10/62.  
 308 Dunstan, Paul, DOMINO CEDRIC, b.  
 367 Forras, Miss Danielle, MITZI, br, 1960.  
 371 Francis, R. W., TWILIGHT, gr, 1964.  
 405 Gardner, Robert H., BAHNYARRA, gr, 1956.  
 434 Graham, Miss Jennifer, BLUE HAZE, gr, 4/12/58.  
 450 Grentell, F. T. & Mrs. G. M., BLUE TARQUIN, gr, -/9/58.  
 454 Grice, Mrs. J. S., SIERRA BOY, b, -/8/56.  
 465 Hannah, J. W., COLMONELL KOKO, b, 2/12/60.  
 469 Harris, P. A., BALLERINA, gr, -/11/61.  
 477 Hayes, Miss Jenny, TOBY, gr, 6/10/55.  
 482 Henshall, Miss E., TREASURE, ch, 1957.  
 487 Higginbotham, K. T. & N. M., GAY LADY, b, 20/10/57.  
 512 Hopkins, Miss Wendy, SUNLIGHT, ch, 3/12/59.  
 540 Jones, Mrs. E. J., SIVER MODEL, cr, -/10/61.  
 567 Keegan, Peter, BILLIE.  
 569 Kellock, Mr. & Mrs. R. G., GRANITE, gr, 1963.  
 571 Kellock, Mr. & Mrs. R. G., SPIDER, gr, 1957.  
 580 Kemp, Misses H. & M. Beggs, SANS SOUCI, b, 1959.  
 604 Lamb, Misses M. & R., SAMMY'S DAUGHTER, gr.  
 648 McCrohan, D., SILVER SALLY, pal, 10/9/62.  
 662 McIntyre, Miss Margaret P., BIRRAHLEE BALLERINA, gr, 18/11/59.  
 670 McIntyre, Miss Margaret P., BIRRAHLEE CHRISTOPHER, bl, 27/11/61.  
 671 McIntyre, Miss Margaret P., BIRRAHLEE BAG-PIPES, gr, 28/11/62.  
 681 McLaughlin, J. F. & J., FRISCO PETE, gr, 1961.  
 702 McLean, K. & Son, BLACK BEAUTY, bl.  
 727 Malcolm, Mrs. J., PENNY, ch, 1963.  
 738 Markey, Miss Kay & Robert Beckman, SECOND CHOICE, gr, 1965.  
 761 Masterton, Mrs. D. S., MR WHO, br, -/10/60.  
 771 Matthews, J. R., SKYE, gr, 1952.  
 779 Mayall, Mrs. G. J., STEVE, ch, 10/9/56.  
 798 Mitchell, Mrs. Felicity, NEROLI LITTLE FAWN, b, 11/11/64.  
 841 Oakford, W., GRETTEL, gr, 1958.  
 852 O'Connor, Thomas, JENNY WREN, gr.  
 853 O'Connor, Miss Jennifer, NIMBA, bl.  
 882 Paganin, Miss A., FASCINATION, gr, 1958.  
 879 Pike, Mrs. E. J., PAN, gr, aged.  
 913 Rapsey, Miss Lorelle, SILVER KING, gr, 1962.  
 928 Reiserger, Miss Toni, SHEBA, br, aged.  
 940 Rowell, Misses Joan & Heather, JARRAH, ch, 18/11/59.  
 950 Ryan, Stuart, BIRRAHLEE MAGIC BLUE, ch, 30/10/63.  
 952 Roussac, Miss Vicki, MISTY MORN, gr, 6/11/64.  
 956 Sayers, C. E., BOSUN, gr, 22/9/56.  
 980 Smiles, Miss S. P., PRINCE CHARLES, br, aged.  
 988 Smith, J. C., SAKI, gr, 14/10/64.  
 1016 Spencer, Miss Lynne, HEROETTE, gr, 15/9/63.  
 1024 Symes, M. & Miss M., BIRRAHLEE QUEEN OF SCOTS, gr, 11/11/63.  
 1025 Symes, M. & Miss M., CHEVAL, ch, 23/10/63.  
 1041 Thomas, Miss Bronwyn, BIRRAHLEE SUNLIGHT, ch, 1958.  
 1057 Thomas, R. & Miss G., GAY SURPRISE, gr.  
 1065 Tull, Misses Meryl & Lila, PARRAFAIR, b, 23/10/65.  
 1112 Watkins, Miss Amanda, BLACK BEAU, bl, 12/10/58.  
 1113 Watson, Miss Heather, TALOHA, gr, -/11/58.  
 1118 Webb, Mrs. E. J., COQUETTE, gr, 17/10/55.  
 1145 Williams, Bill, WILLIAM, gr.  
 1146 Williams, Bill, PRINCE, pal, 12/11/62.  
 1193 Wright, H., SILVER CLOUD, gr, 21/8/61.

A rug, presented by Gairs' Pty. Ltd., 480 Elizabeth Street, Melbourne, C.I., will be presented to the winner in the above Class. - 477.

## CLASS

142. PONY MARE OR GELDING, over 13 hands 2 inches and not over 14 hands.—Prizes: \$24, \$14, \$6, Card.

- 50 Beckhaus, Miss J., GABRIELLE.  
 54 Bedson, L. & P., BLUE-MIST, gr, 24/10/57.



# SHOWS OF POPULAR INTEREST

(Schedules now available)

---

## 96th ANNUAL DANDENONG SHOW

"The Biggest One-Day Show in Victoria"

**SATURDAY, 11th NOVEMBER, 1967**

Secretary: Jack Taylor, 3 O'Malley Cres., Dandenong  
Telephone: Dandenong 792-2293

Entries Close 4th November, 1967

No Late Entries Accepted

*MORE ROOM ON THE NEW SHOWGROUNDS*

---

## CROYDON NORTH AGRICULTURAL SOCIETY

*Hughes Park, Croydon North*

**ANNUAL SHOW, SATURDAY, 10th FEBRUARY, 1968**

President: R. D. Reynolds, Esq.

Phone: 723-2213

Secretary: F. H. Fletcher, Esq., 3 Mayfair Court, Croydon

Phone: 89-6436



## SADDLE SECTION

- 56 Bedson, L. & P., CANDY, wh, 28/10/60.  
 120 Buckleigh, W., GREEN VALLEY ARABY, gr.  
 137 Burkitt, Mrs. Mary, TIFFANY, gr, 12/11/60.  
 169 Carter, G. & B. J., PRETTY POLLY, br, 5/8/62.  
 232 Cochran, Miss M., SPIDER, ch, aged.  
 209 Colclough, M. L. & Mrs. E. A., MELAC MIGHTY SWEET, ch, -/10/62.  
 308 Dunstan, Paul, DOMINO CEDRIC, b.  
 350 Faulkner, Mr. & Mrs. D., GINGERBREAD, ch.  
 371 Francis, R. W., TWILIGHT, gr, 1964.  
 405 Gardner, Robert H., BAHNYARRA, gr, 1956.  
 448 Green, F. A., CHALLENGER, ch, 5/10/58.  
 450 Grentell, F. T. & Mrs. G. M., BLUE TARQUIN, gr, -/9/58.  
 454 Grice, Mrs. J. S., SIERRA BOY, b, -/8/56.  
 469 Harris, P. A., BALLERINA, gr, -/11/61.  
 482 Henshall, Miss E., TREASURE, ch, 1957.  
 487 Higginbotham, K. T. & N. M., GAY LADY, b, 20/10/57.  
 512 Hopkins, Miss Wendy, SUNLIGHT, ch, 3/12/59.  
 540 Jones, Mrs. E. J., SILVER MODEL, cr, -/10/61.  
 567 Keegan, Peter, BILLIE.  
 580 Kemp, Misses H. & M. Beggs, SANS SOUCI, b, 1959.  
 648 McCrohan, D., SILVER SALLY, pal, 10/9/62.  
 652 McDonnell, Miss M., KISMET.  
 670 McIntyre, Miss Margaret P., BIRRAHLEE CHRISTOPHER, bl, 27/11/61.  
 702 McLean, K. & Son, BLACK BEAUTY, bl.  
 727 Malcolm, Mrs. J., PENNY, ch, 1963.  
 761 Masterton, Mrs. D. S., MR WHO, br, -/10/60.  
 771 Matthews, J. R., SKYE, gr, 1952.  
 779 Mayall, Mrs. G. J., STEVE, ch, 10/9/56.  
 832 Nicol, James J., REUBEN, ch, 11/11/62.  
 879 Pike, Mrs. E. J., PAN, gr, aged.  
 928 Reiserger, Miss Toni, SHEBA, br, aged.  
 929 Reynolds Ian D., GOLDEN GLENN, ch, 10/10/60.  
 940 Rowell, Misses Joan & Heather, JARRAH, ch, 18/11/59.  
 975 Sinclair, Mrs. Lee, ANGELIQUE, gr.  
 1016 Spencer, Miss Lynne, HEROETTE, gr, 15/9/63.  
 1025 Symes, M. & Miss M., CHEVAL, ch, 23/10/63.  
 1037 Thiele, Miss Rosemarie, LITTLE HERO, ch, 1956.  
 1041 Thomas, Miss Bronwyn, BIRRAHLEE SUNLIGHT, ch, 1958.  
 1065 Tull, Misses Meryl & Lila, PARRAFAIR, b, 23/10/65.  
 1113 Watson, Miss Heather, TALOHA, gr, -/11/58.  
 1121 Wells, Miss Julie, PINDI PYE, ch rn, 12/2/59.  
 1191 Woodhead, Miss Fay, SAHLIE, b, 16/12/61.

## CLASS

## 143. PONY MARE OR GELDING, over 13 hands and not over 13 hands 2 inches. Prizes: \$24, \$14, \$6, Card.

- 41 Bartram, Mrs. H., VIEW BANK CAYENNE, ch, 10/10/61.  
 146 Byron-Moore, Mrs. H. G., PEPPER, gr, 24/12/56.  
 154 Calder, W. C., RUSTEENA, b, 1958.  
 155 Calder, W. C., RUSTY, b, 1952.  
 186 Claney, A. R., SMOKEY, gr, 1962.  
 267 Forras, Miss Danielle, MITZI, br, 1960.  
 434 Graham, Miss Jennifer, BLUE HAZE, gr, 4/12/58.  
 464 Hanna, Miss Patricia M., BUBBLES, br, 1959.  
 465 Hannah, J. W., COLMONELL KOKO, b, 2/12/60.  
 477 Hayes, Miss Jenny, TOBY, gr, 6/10/55.  
 569 Kellock, Mr. & Mrs. R. G., GRANITE, gr, 1963.  
 571 Kellock, Mr. & Mrs. R. G., SPIDER, gr, 1957.  
 579 Kemp, Misses H. & M. Beggs, HEATHERBELLE, gr, 1960.  
 604 Lamb, Misses M. & R., SAMMY'S DAUGHTER, gr, 9/10/60.  
 662 McIntyre, Miss Margaret P., BIRRAHLEE BALLERINA, gr, 18/11/59.  
 671 McIntyre, Miss Margaret P., BIRRAHLEE BAGPIPES, gr, 28/11/62.  
 681 McLaughlin, J. F. & J., FRISCO PETE, gr, 1961.  
 793 Mitchell, Mrs. Felicity, NEROLI LITTLE FAWN, b, 11/11/64.  
 841 Oakford, W., GRETEL, gr, 1958.  
 852 O'Connor, Thomas, JENNY WREN, gr.  
 883 Paganin, Miss A., FASCINATION, gr, 1958.  
 913 Rapsey, Miss Lorelle, SILVER KING, gr, 1962.

- 950 Ryan, Stuart, BIRRAHLEE MAGIC BLUE, ch, 30/10/63.  
 952 Roussac, Miss Vicki, MISTY MORN, gr, 6/11/64.  
 966 Sayers, C. E., BOSUN, gr, 22/9/56.  
 980 Smiles, Miss S. P., PRINCE CHARLES, br, aged.  
 988 Smith, J. C., SAKI, gr, 14/10/64.  
 1024 Symes, M. & Miss M., BIRRAHLEE QUEEN OF SCOTS, gr, 11/11/63.  
 1057 Thomas, R. & Miss G., GAY SURPRISE, gr.  
 1112 Watkins, Miss Amanda, BLACK BEAU, bl, 12/10/58.  
 1118 Webb, Mrs. E. J., COQUETTE, gr, 17/10/55.  
 1145 Williams, Bill, WILLIAM, gr.  
 1146 Williams, Bill, PRINCE, pal, 12/11/62.  
 1193 Wright, H., SILVER CLOUD, gr, 21/8/61.

4-1020. TAN. FROM CLASS 145.

## CLASS

## 144. \*PONY MARE OR GELDING, over 12 hands and not over 13 hands. For mares or geldings which have not won a first prize as hacks, competing singly (Consolation Classes excepted) at any Australian Royal Show at time of judging. (Special).—Prizes: \$16, \$8, \$4, Card.

- 40 Bartram, Mrs. H., VIEW BANK PEACH, pal, 18/9/61.  
 48 Bebbington, B. J., TIFFANY, ch, 1957.  
 87 Boulton, Ken, KIDDLEWICK KARAMELLA.  
 92 Boulton, Ken, MEG, ch.  
 131 Bull, Mrs. N. J., COLONEL BIMBO, b, 19/12/58.  
 132 Bull, Mrs. N. J., CAMELOT, gr, 1963.  
 138 Burkitt, Mrs. Mary, MYSTIC, bl, 5/8/64.  
 187 Claney, A. R., BLAZE, gr, 1957.  
 193 Clarke, L. S. & D. White, KIDDLEWICK KOKO, gr, 14/10/60.  
 205 Colclough, M. L. & Mrs. E. A., BARINGA BETT BETT, gr, 15/3/62.  
 283 Dobson, H., BLUE MISTY.  
 295 Dudley, Eric, GREEN VALLEY ACTRESS, gr, 12/12/64.  
 321 Ellis, Miss Anne, DEL-MAR FLICKA, b, 5/10/62.  
 336 Emery, A. W., JAMES PARK JULIA'S LADY, bl, 1964.  
 341 Evison, E. G. & Mrs. M. J., PLEASURE, gr, 1955.  
 365 Flower, R., COLOMENDY PRINCE, bl, 10/10/58.  
 474 Harrison, Miss Dianne, CHUMELBOW LINDY, gr, 1960.  
 479 Hayes, Miss Diann M., SIR JAMES, gr, 15/11/59.  
 507 Holyman, D. M., SPARGO, gr, 1960.  
 515 Hore, Mrs. Judith, KIDDLEWICK KOKO, bl, 29/9/59.  
 570 Kellock, Mr. & Mrs. R. G., BLUE MIST, gr, 1/8/58.  
 581 Kemp, Misses H. & M. Beggs, KING COLE, b, 1958.  
 584 Kennedy, R. I., DANDY, gr.  
 606 Latus, Francis, COLUMBINE, ch, 15/12/64.  
 703 McLean, K. & Son, THUNDER, gr.  
 783 Metherall, Mr. & Mrs. R. M., KATIE, br.  
 796 Missen, Miss Ann, FAIRY GLEN, gr, 23/11/56.  
 819 Murrell, Miss Sally, RICKY, gr, 22/10/59.  
 836 Nixon, Mrs. R., HOW COME, gr.  
 858 Onley, Miss H. A., AMANDA, br.  
 880 Paganin, Miss A., STEELO, gr, 1958.  
 925 Redmond, K. W., KIDDLEWICK KRICKET, gr, 19/10/62.  
 971 Shelton, Miss Julie, GOLDEN TRIGGER, pal, 5/11/55.  
 974 Sinclair, Mrs. Lee, WEE DARLIN, gr, 1/3/65.  
 987 Smith, J. C., SPANGLES, gr, 15/10/61.  
 1020 Stanton, H. N., MOORODUC PARK BLUE BOY, gr, 9/11/62. TRAN TO CLASS 140.  
 1043 Thomas, Mrs. E. E., REGAL STAR, bl, 1962.  
 1106 Walker, Mrs. Gwenda, PYE WACKET, gr, 1963.  
 1147 Williams, Bill, KING, gr, 17/11/56.

## 145. PONY MARE OR GELDING, over 12 hands 2 inches and not over 13 hands.—Prizes: \$24, \$14, \$6, Card.

- 40 Bartram, Mrs. H., VIEW BANK PEACH, pal, 18/9/61.  
 48 Bebbington, B. J., TIFFANY, ch, 1957.  
 87 Boulton, Ken, KIDDLEWICK KARAMELLA.  
 131 Bull, Mrs. N. J., COLONEL BIMBO, b, 19/12/58.



## SADDLE SECTION

- 3-187 Clancy, A. R., BLAZE, gr. 1957.  
 193 Clarke, L. S. & D. White, KIDDLEWICK KOKO, gr. 14/10/60.  
 204 Cochrane, Miss Maree, SILVER SUE, gr.  
 285 Dodd, Geo, TOSCA, bl, 7/11/51.  
 295 Dudley, Eric, GREEN VALLEY ACTRESS, gr, 12/12/64.  
 321 Ellis, Miss Anne, DEL-MAR FLICKA, b, 5/10/62.  
 341 Evison, E. G. & Mrs. M. J., PLEASURE, gr, 1955.  
 474 Harrison, Miss Dianne, CHRUMELBOW LINDY, gr, 1960.  
 507 Holyman, D. M., SPARGO, gr. 1960.  
 570 Kellock, Mr. & Mrs. R. G., BLUE MIST, gr, 1/8/58.  
 703 McLean, K. & Son, THUNDER, gr.  
 2-783 Metherall, Mr. & Mrs. R. M., KATIE, br.  
 819 Murrell, Miss Sally, RICKY, gr, 22/10/59.  
 1-834 Nixon, Mrs. R., SATON, bl, 14/10/56.  
 836 Nixon, Mrs. R., HOW COME, gr.  
 858 Onley, Miss H. A., AMANDA, br.  
 880 Paganin, Miss A., STEELO, gr, 1958.  
 925 Redmond, K. W., KIDDLEWICK KRICKET, gr, 19/10/62.  
 987 Smith, J. C., SPANGLES, gr, 15/10/61.  
 1020 Stanton, H. N., MOOROODUC PARK BLUE BOY, gr, 9/11/62. *TALE CROSS 145*  
 1043 Thomas, Mrs. E. E., REGAL STAR, bl, 1962.  
 1106 Walker, Mrs. Gwenda, PYE WACKET, gr, 1963.

## CLASS

**146. \*PONY MARE OR GELDING, under 13 hands. (When judged and on parade to be ridden by boy or girl 14 years of age or under on the first day of Show.—Prizes: \$16, \$8, \$4, Card.**

- 40 Bartram, Mrs. H., VIEW BANK PEACH, pal, 18/9/61.  
 87 Boulton, Ken, KIDDLEWICK KAMELLA.  
 90 Boulton, Ken, GREY MINSTREL, gr, 1964.  
 92 Boulton, Ken, MEG, ch.  
 3-104 Bradford, Mrs. H. A., LOWESTOFT MELODY, gr, 1957.  
 131 Bull, Mrs. N. J., COLONEL BIMBO, b, 19/12/58.  
 132 Bull, Mrs. N. J., CAMELOT, gr, 1963.  
 138 Burkitt, Mrs. Mary, MYSTIC, bl, 5/8/64.  
 4-187 Clancy, A. R., BLAZE, gr, 1957.  
 204 Cochrane, Miss Maree, SILVER SUE, gr.  
 205 Colclough, M. L. & Mrs. E. A., BARINGA BETT BETT, gr, 15/3/62.  
 283 Dobson, H., BLUE MISTY.  
 284 Dobson, H., KELLY, gr, 1961.  
 285 Dodd, Geo, TOSCA, bl, 7/11/51.  
 321 Ellis, Miss Anne, DEL-MAR FLICKA, b, 5/10/62.  
 2-340 Evans, J. C., LITTLE JOE, bl, 17/11/60.  
 341 Evison, E. G. & Mrs. M. J., PLEASURE, gr, 1955.  
 345 Exner, Mrs. Glenda, MOOROODUC PARK SAPHIRE, gr, 15/10/64.  
 365 Flower, R., COLOMENDY PRINCE, bl, 10/10/58.  
 430 Grabsch, C. & J., TIMOTHY, gr.  
 451 Grentell, F. T. & Mrs. G. M., BLUE SHADOW, gr, 25/9/63.  
 474 Harrison, Miss Dianne, CHRUMELBOW LINDY, gr, 1960.  
 479 Hayes, Miss Diann M., SIR JAMES, gr, 15/11/59.  
 486 Higginbotham, K. T. & N. M., OWENDALE MELODY, bl, 2/11/62.  
 507 Holyman, D. M., SPARGO, gr, 1960.  
 515 Hore, Mrs. Judith, KIDDLEWICK KOBAY, bl, 29/9/59.  
 570 Kellock, Mr. & Mrs. R. G., BLUE MIST, gr, 1/8/58.  
 591 Kennett, K. L., PRIDE, ch, -/10/55.  
 665 McIntyre, Miss Margaret P., BLACK OPAL, bl, 7/10/57.  
 703 McLean, K. & Son, THUNDER, gr.  
 783 Metherall, Mr. & Mrs. R. M., KATIE, br.  
 796 Missen, Miss Ann, FAIRY GLEN, gr, 23/11/56.  
 819 Murrell, Miss Sally, RICKY, gr, 22/10/59.  
 823 Myers, T. C. & A. T., DANNY BOY, gr, 1958.  
 1-834 Nixon, Mrs. R., SATON, bl, 14/10/56.  
 836 Nixon, Mrs. R., HOW COME, gr.  
 858 Onley, Miss H. A., AMANDA, br.  
 880 Paganin, Miss A., STEELO, gr, 1958.  
 881 Paganin, Miss A., MIDGET'S MISCHIEF, gr, 25/10/63.  
 925 Redmond, K. W., KIDDLEWICK KRICKET, gr, 19/10/62.

- 944 Rundle, H. E., LITTLE SIR ECHO, gr, aged.  
 971 Shelton, Miss Julie, GOLDEN TRIGGER, pal, 5/11/55.  
 976 Sinclair, Miss Anne, SPRING PARK PEANUTS, gr.  
 974 Sinclair, Mrs. Lee, WEE DARLIN, gr, 1/3/65.  
 987 Smith, J. C., SPANGLES, gr, 15/10/61.  
 1020 Stanton, H. N., MOOROODUC PARK BLUE BOY, gr, 9/11/62.  
 1021 Stanton, H. N., PIBROCH, br, 24/10/58.  
 1043 Thomas, Mrs. E. E., REGAL STAR, bl, 1962.  
 1044 Thomas, Mrs. E. E., RICKY, gr, aged.  
 1058 Thomas, R. & Miss G., BOUQUET, b.  
 1106 Walker, Mrs. Gwenda, PYE WACKET, gr, 1963.  
 1147 Williams, Bill, KING, gr, 17/11/56.  
 1166 Wilson, Mrs. D. M., BAROLIN PENZA, gr, 10/1/61.

## CLASS

**147. PONY MARE OR GELDING, over 12 hands and not over 12 hands 2 inches.—Prizes: \$24, \$14, \$6, Card.**

- 82 Booth, J. E., LODGE PARK REVEL, Vol, gr.  
 92 Boulton, Ken, MEG, ch.  
 3-104 Bradford, Mrs. H. A., LOWESTOFT MELODY, gr, 1957.  
 132 Bull, Mrs. N. J., CAMELOT, gr, 1963.  
 138 Burkitt, Mrs. Mary, MYSTIC, bl, 5/8/64.  
 205 Colclough, M. L. & Mrs. E. A., BARINGA BETT BETT, gr, 15/3/62.  
 265 Davies, Mrs. F., GAY LASS SPANGLES, b, 1961.  
 283 Dobson, H., BLUE MISTY.  
 284 Dobson, H., KELLY, gr, 1961.  
 336 Emery, A. W., JAMES PARK JULIA'S LADY, bl, 1964.  
 2-340 Evans, J. C., LITTLE JOE, bl, 17/11/60.  
 365 Flower, R., COLOMENDY PRINCE, bl, 10/10/58.  
 479 Hayes, Miss Diann M., SIR JAMES, gr, 15/11/59.  
 515 Hore, Mrs. Judith, KIDDLEWICK KOBAY, bl, 29/9/59.  
 581 Kemp, Misses H. & M. Beggs, KING COLE, b, 1958.  
 584 Kennedy, R. L., DANDY, gr.  
 606 Latus, Francis, COLUMBINE, ch, 15/12/64.  
 4-665 McIntyre, Miss Margaret P., BLACK OPAL, bl, 7/10/57.  
 794 Milne, Mr. & Mrs. A. E., STRATHCONON HYACINTH, gr, 6/10/63.  
 796 Missen, Miss Ann, FAIRY GLEN, gr, 23/11/56.  
 944 Rundle, H. E., LITTLE SIR ECHO, gr, aged.  
 971 Shelton, Miss Julie, GOLDEN TRIGGER, pal, 5/11/55.  
 974 Sinclair, Mrs. Lee, WEE DARLIN, gr, 1/3/65.  
 1015 Soster, Mrs. D., FANLIGHT, bl, 16/9/62.  
 1021 Stanton, H. N., PIBROCH, br, 24/10/58.  
 1-1044 Thomas, Mrs. E. E., RICKY, gr, aged.  
 1058 Thomas, R. & Miss G., BOUQUET, b.  
 1147 Williams, Bill, KING, gr, 17/11/56.  
 1166 Wilson, Mrs. D. M., BAROLIN PENZA, gr, 10/1/61.

**148. PONY MARE OR GELDING, over 11 hands 2 inches and not over 12 hands.—Prizes: \$16, \$8, \$4, Card.**

- 14 Austin, Miss Penney, RHAYADER PICCOLO, 4204, bl, 27/9/63.  
 43 Batten, Mrs. M., LISA, bl, 1954.  
 91 Boulton, Ken, WHITE MINSTREL, blue.  
 112 Brien, Miss Margaret, GREEN VALLEY BIDDY BRONZE.  
 246 Creswick, Mrs. A. R., NATTAI TELSTAR, gr, 23/9/62.  
 274 Dempsey, Kevin J., FAIRLIGHT ACRES FAIRBELLE, gr, 25/9/63.  
 290 Donoghue, Mrs. C. A., FENWICK ALKOOMIE, ch, 1963.  
 338 Evans, J. C., DUNBLANE DAWN, bl, 21/11/64.  
 4-342 Evison, Peter, RHAYADER STAR TURN, br, 17/9/64.  
 3-345 Exner, Mrs. Glenda, MOOROODUC PARK SAPHIRE, gr, 15/10/64.  
 430 Grabsch, C. & J., TIMOTHY, gr.  
 516 Hore, Mrs. Judith, KIDDLEWICK KATHRYN, ch, 20/4/64.  
 530 Jolly, R. W., NARADA PEARL, b, 1960.  
 531 Jolly, R. W., NARADA CARMEL, gr, 1965.  
 591 Kennett, K. L., PRIDE, ch, -/10/55.



- 605 Lamb, Misses M. & R., SAMMY, gr, 16/8/54.  
 632 Lomax, Miss Carol J., JAIME, ch, 19/9/65.  
 774 Matthews, O. J. & Mrs. R. M., MISCHIEF, gr, 1955.  
 881 Paganin, Miss A., MIDGET'S MISCHIEF, gr, 25/10/63.  
 976 Sinclair, Miss Anne, SPRING PARK PEANUTS, gr.  
 989 Smith, J. C., EARTHMITE, gr, -/10/59.  
 1076 Vial, Mrs. W. A. & Miss Cecily, FAIRWAY HAZELNUT, ch, 30/10/63.  
 1109 Walkinshaw, Miss Lyn M., BLUE JEANS, gr, 3/1/63.  
 1-1153 Willsallen, Mrs. M. P., LOWLYNN MYFANWY.

2-86 TRANS FROM CLASS 149

## CLASS

149. PONY MARE OR GELDING, over 11 hands and not over 11 hands 2 inches.—Prizes: \$16, \$8, \$4, Card.

- 86 Bott, D. & B., & J. Fowler, MOOROODUC PARK CARLITA, gr, 15/3/63. *TR. TO CLASS 149.*  
 90 Boulton, Ken, GREY MINSTREL, gr, 1964.  
 213 Coleman, W. J., WELKIN PARK LOLA, gr, 17/9/64.  
 = 4-352 Fear, S., SANDY MAC, gr, 1962.  
 451 Grentell, F. T., & Mrs. G. M., BLUE SHADOW, gr, 25/9/63.  
 3-532 Jolly, R. W., NARADA MARTA, gr, 1965. *TR. TO CLASS 150.*  
 3-677 McKinlay, Ian, & Miss Dianne, ATLAS, gr, 6/12/60.  
 = 4-682 McLaughlin, J. F., & J., GREEN VALLEY HEIDI, gr, 1957.  
 2-823 Myers, T. C., & A. T., DANNY BOY, gr, 1958.  
 842 Oakford, W., SKYE MANDY, gr, 25/9/56.  
 972 Sinclair, Mrs. Lee, SPRING PARK ROSEBUD, b, 3/9/63.  
 890 Smith, J. C., OSCAR, gr, 16/11/57.  
 1-1045 Thomas, Mrs. E. E., CHAMPAGNE, gr, aged.

150. PONY MARE OR GELDING, not over 11 hands.—Prizes: \$16, \$8, \$4, Card.

- 10 Andrews, Mrs. Beryl T., ORANA PRINCE GLEN, gr, 26/1/52.  
 83 Booth, J. E., LODGE PARK TONY, br.  
 142 Byron, Mrs. B., MONTGOMERY, bl, 1960.  
 178 Chaundy, Brian, BILLABUNG, gr, 11/12/63.  
 337 Emery, A. W., JAMES PARK LUCKY GIRL, br, 1965.  
 431 Grabsch, C. & J., FABIAN, gr.  
 452 Grentell, F. T., & Mrs. G. M., BLUE BOOTS, gr, 13/9/60.  
 470 Harris, P. A., NARADA ROBIN, gr, 10/10/62.  
 486 Higginbotham, K. T. & N. M., OWENDALE MELODY, bl, 2/11/62.  
 3-572 Kellock, Mr. & Mrs. R. G., SNOW DROP, gr, 1957.  
 804 Morison, Mrs. F., MISS MUFFETT, bl, -/10/62.  
 843 Oakfield, W., YARRAVIEW RAEVYN, gr, 27/11/64.  
 4-860 Onley, Miss H. A., JOLLY BOY, bl, 31/10/62.  
 945 Rundle, H. E., MERRYLEGS, gr.  
 991 Smith, J. C., HIGHLAND BLUE BOY, gr, 1/8/53.  
 1066 Tull, Misses Meryl & Lila, NICHOLAS, gr, 20/12/63.  
 1072 Vear, Miss Wendy, RUSTY, ch, aged.  
 2-1108 Walkinshaw, Miss Lyn M., CHIARINI LUTRIDINE, ch, 28/12/62.

1-532 TRAN. FROM CLASS 149

151. PONY MARE OR GELDING, not over 10 hands.—Prizes: \$16, \$8, \$4, Card.

- 2-17 Barrett, G. & C., LOCH LOMOND MISTY, Migg, Mrs. C. D., & P. T. McCormick, RED-ACRES KATRINA, bl, 17/10/62.  
 113 Bridges, Miss K., NODDY, ch.  
 170 Carter, G. & B. J., BONNY BELMONT, gr, 5/9/59.  
 1-179 Chaundy, Mrs. M., BRIDGET, gr, 1/8/63.  
 305 Duncan, Mrs. A. W., FIDGET, bl.  
 449 Grentell, F. T. & Mrs. G. M., GREEN VALLEY GAIETY, bl, 30/9/62.  
 492 Hill, M. L. & E. A., MULWAREE JUDY, bl, 13/11/60.  
 701 McLean, K. & Son, FAIRWAY FLICKER, bl, 13/10/61.  
 837 Noonan, Paul, FASHION, pal, 11/10/60.

## Here at the Show? Looking for the Thrill of a Lifetime?

Try —

● THE MAD MOUSE

● DODGEM CARS

● GHOST TRAIN

or perhaps

● THE DIVE BOMBER

or

● ROCK O'PLANE

at the Degraes Street  
AMUSEMENT AREA

Green & Thomas Pty. Ltd.  
Lower Esplanade, St. Kilda



## SADDLE SECTION

- 845 Oakford, W., YARRAVIEW QUEENIE, bl, 15/10/55.  
 924 Read, Mrs. R., GREEN VALLEY TINY TIPS, bl, 18/9/60.  
 3-992 Smith, J. C., NIGGER BOY, bl, 26/9/56.  
 993 Smith, J. C., MOPSY, bl, 15/10/56.  
 4-1046 Thomas, Mrs. E. E., FENWICK REG, bl, aged.  
 1047 Thomas, Mrs. E. E., CARINYA DALLAS, bl, aged.  
 1136 Whiting, J., BUSTER, bl, -/10/60.

## CLASS

**152. PONY MARE OR GELDING, not over 9 hands. (When judged and on parade to be ridden by a boy or girl under 10 years of age on the first day of Show.)—Prizes: \$16, \$8, \$4, Card.**

- 89 Boulton, Ken, RADISH, br.  
 143 Byron, Mrs. B., ROB ROY BYE BYE, bl, 1962.  
 4-220 Collins, George E., FAIRWAY ELOISE, 4816S, bl, 13/12/60.  
 239 Craddock, K. & S., FENWICK CLARABELLE, ch, 10/8/62.  
 2-351 Fear, S., KIDDLEWICK KATE, gr, 4/10/55.  
 453 Grentell, F. T. & Mrs. G. M., PIDGVILLE GLEN ROBBIE, bl, 24/3/64.  
 458 Halliwell, Clinton, FAIRWAY HAMISH, bl, 12/10/63.  
 1-678 McKinlay, Ian & Miss Dianne, FAIRWAY IRENE, bl, 23/12/64.  
 846 Oakford, W., YARRAVIEW JILL, bl, 23/1/58.  
 973 Sinclair, Mrs. Lee, ROB ROY WINDY, bl, 2/8/65.  
 997 Smith, Mrs. Nancy M., ROB ROY MARGE, bl, 1/11/47.  
 3-1048 Thomas, Mrs. E. E., MINUTEMAN, b, 3/3/63.  
 1137 Whiting, J., PINTIE, bl, -/11/65.

Ponies competing in the following Classes need not necessarily belong to the one owner and may be nominated singly. Owners may "pair or team up" at any time prior to judging. In the event of a team separately owned winning, the prize will be divided.

**153. \*PAIR OF PONIES, over 13 hands and not over 14 hands. (Special).—Prizes: \$20, \$10, \$6, Card. Entry fee, per single entry, \$4; R.A.S. of V. Members, \$2.**

- 41 Bartram, Mrs. H., VIEW BANK CAYENNE, ch, 10/10/61.  
 3-50 Beckhaus, Miss J., GABRIELLE.  
 54 Bedson, L. & P., BLUE-MIST, gr, 24/10/57.  
 56 Bedson, L. & P., CANDY, wh, 28/10/60.  
 120 Buckleigh, W., GREEN VALLEY ARABY, gr.  
 137 Burkitt, Mrs. Mary, TIFFANY, gr, 12/11/60.  
 146 Byron-Moore, Mrs. H. G., PEPPER, gr, 24/12/56.  
 154 Calder, W. C., RUSTEENA, b, 1958.  
 155 Calder, W. C., RUSTY, b, 1952.  
 186 Clancy, A. R., SMOKEY, gr, 1962.  
 202 Cochrane, Miss M., SPIDER, ch, aged.  
 209 Colclough, M. L. & Mrs. E. A., MELAC MIGHTY SWEET, ch, -/10/62.  
 239 Craddock, K. & S., FENWICK CLARABELLE, ch, 10/8/62.  
 308 Dunstan, Paul, DOMINO CEDRIC, b.  
 367 Forras, Miss Danielle, MITZI, br, 1960.  
 371 Francis, R. W., TWILIGHT, gr, 1964.  
 405 Gardner, Robert H., BAHNYARRA, gr, 1956.  
 434 Graham, Miss Jennifer, BLUE HAZE, gr, 4/12/58.  
 448 Green, F. A., CHALLENGER, ch, 5/10/58.  
 450 Grentell, F. T. & Mrs. G. M., BLUE TARQUIN, gr, -/9/58.  
 454 Grice, Mrs. J. S., SIERRA BOY, b, -/8/56.  
 465 Hannah, J. W., COLMONELL KOKO, b, 2/12/60.  
 1-469 Harris, P. A., HALLERINA, gr, -/11/61.  
 477 Hayes, Miss Jenny, TOBY, gr, 6/10/55.  
 482 Henshall, Miss E., TREASURE, ch, 1957.  
 487 Higginbotham, K. T. & N. M., GAY LADY, b, 20/10/57.  
 512 Hopkins, Miss Wendy, SUNLIGHT, ch, 3/12/59.  
 540 Jones, Mrs. E. J., SILVER MODEL, cr, -/10/61.  
 567 Keegan, Peter, BILLIE.  
 569 Kellock, Mr. & Mrs. R. G., GRANITE, gr, 1963.  
 571 Kellock, Mr. & Mrs. R. G., SPIDER, gr, 1957.

- 579 Kemp, Misses H. & M. Beggs, HEATHERBELLE, gr, 1960.  
 580 Kemp, Misses H. & M. Beggs, SANS SOUCI, b, 1959.  
 604 Lamb, Misses M. & R., SAMMY'S DAUGHTER, gr, 9/10/60.  
 648 McCrohan, D., SILVER SALLY, pal, 10/9/62.  
 862 McIntyre, Miss Margaret P., BIRRAHLEE BALLERINA, gr, 18/11/59.  
 870 McIntyre, Miss Margaret P., BIRRAHLEE CHRISTOPHER, bl, 27/11/61.  
 681 McLaughlin, J. F. & J., FRISCO PETE, gr, 1961.  
 761 Masterton, Mrs. D. S., MR WHO, br, -/10/60.  
 771 Matthews, J. R., SKYE, gr, 1952.  
 779 Mayall, Mrs. G. J., STEVE, ch, 10/9/56.  
 798 Mitchell, Mrs. Felicity, NEROLI LITTLE FAWN, b, 11/11/64.  
 832 Nicol, James J., REUBEN, ch, 11/11/62.  
 841 Oakford, W., GRETTEL, gr.  
 852 O'Connor, Thomas, JENNY WREN, gr.  
 853 O'Connor, Miss Jennifer, NIMBA, bl.  
 882 Paganin, Miss A., FASCINATION, gr, 1958.  
 879 Pike, Mrs. E. J., PAN, gr, aged.  
 913 Rapsey, Miss Lorelle, SILVER KING, gr, 1962.  
 928 Reiseger, Miss Toni, SHEBA, br, aged.  
 940 Rowell, Misses Joan & Heather, JARRAH, ch, 18/11/59.  
 950 Ryan, Stuart, BIRRAHLEE MAGIC BLUE, ch, 30/10/63.  
 2-952 Roussac, Miss Vicki, MISTY MORN, gr, 6/11/64.  
 956 Sayers, C. E., BOSUN, gr, 22/9/56.  
 975 Sinclair, Mrs. Lee, ANGELIQUE, gr.  
 2-988 Smith, J. C., SAKI, gr, 14/10/64.  
 1016 Spencer, Miss Lynne, HEROTTE, gr, 15/9/63.  
 1025 Symes, M. & Miss M., CHEVAL, ch, 23/10/63.  
 1037 Thiele, Miss Rosemarie, LITTLE HERO, ch, 1956.  
 1041 Thomas, Miss Bronwyn, BIRRAHLEE SUNLIGHT, ch, 1958.  
 1-1057 Thomas, R. & Miss G., GAY SURPRISE, gr.  
 1-1065 Tull, Misses Meryl & Lila, PARRAFAIR, b, 23/10/65.  
 1112 Watkins, Miss Amanda, BLACK BEAU, bl, 12/10/58.  
 1113 Watson, Miss Heather, TALOHA, gr, -/11/58.  
 1118 Webb, Mrs. E. J., COQUETTE, gr, 17/10/55.  
 1145 Williams, Bill, WILLIAM, gr.  
 1146 Williams, Bill, PRINCE, pal, 12/11/62.  
 1191 Woodhead, Miss Fay, SAHLIE, b, 16/12/61.  
 1193 Wright, H., SILVER CLOUD, gr, 21/8/61.

## CLASS

**154. \*PAIR OF PONIES, over 12 hands and not over 13 hands. (Special).—Prizes: \$20, \$10, \$6, Card. Entry fee per single entry, \$4; R.A.S. of V. Members, \$2.**

- 40 Bartram, Mrs. H., VIEW BANK PEACH, pal, 18/9/61.  
 87 Boulton, Ken, KIDDLEWICK KARAMELLA.  
 92 Boulton, Ken, MEG, ch.  
 104 Bradford, Mrs. H. A., LOWESTOFT MELODY, gr, 1957.  
 131 Bull, Mrs. N. J., COLONEL BIMBO, b, 19/12/58.  
 132 Bull, Mrs. N. J., CAMELOT, gr, 1963.  
 138 Burkitt, Mrs. Mary, MYSTIC, bl, 5/8/64.  
 1-187 Clancy, A. R., BLAZE, gr, 1957.  
 205 Colclough, M. L. & Mrs. E. A., BARINGA BETT BETT, gr, 15/3/62.  
 283 Dobson, H., BLUE MISTY.  
 284 Dobson, H., KELLY, gr, 1961.  
 285 Dodd, Geo., TOSCA, bl, 7/11/51.  
 295 Dudley, Eric, GREEN VALLEY ACTRESS, gr, 12/12/64.  
 321 Ellis, Miss Anne, DEL-MAR FLICKA, b, 5/10/62.  
 3-336 Emery, A. W., JAMES PARK JULIA'S LADY, bl, 1964.  
 2-340 Evans, J. C., LITTLE JOE, bl, 17/11/60.  
 341 Evison, E. G. & Mrs. M. J., PLEASURE, gr, 1955.  
 365 Flower, R., COLOMENDY PRINCE, bl, 10/10/58.  
 474 Harrison, Miss Dianne, CHRUMELBOW LINDY, gr, 1960.  
 479 Hayes, Miss Diann M., SIR JAMES, gr, 15/11/59.  
 507 Holyman, D. M., SPARGO, gr, 1960.  
 515 Hore, Mrs. Judith, KIDDLEWICK KOBY, bl, 29/9/59.  
 570 Kellock, Mr. & Mrs. R. G., BLUE MIST, gr, 1/8/58.

4 1020 TRAM, FLOW CLASS 154  
 4 814 154



## SADDLE SECTION

- 581 Kemp, Misses H., & M. Beggs, KING COLE, b, 1958. 4-1046
- 584 Kennedy, R. I., DANDY, gr. 4-1047
- 665 McIntyre, Miss Margaret P., BLACK OPAL, bl, 7/10/57. 1066
- 703 McLean, K. & Son, THUNDER, gr. 1072
- 4-783 Metherall, Mr. & Mrs. R. M., KATIE, br. 3-532
- 796 Missen, Miss Ann, FAIRY GLEN, gr. 23/11/56. 451
- 819 Murrell, Miss Sally, RICKY, gr. 22/10/59. 79 72 CLASS 155-3
- 3-834 Nixon, Mrs. R., SATON, bl, 14/10/56. 153
- 858 Onley, Miss H. A., AMANDA, br.
- 880 Paganin, Miss A., STEELO, gr. 1958.
- 925 Redmond, K. W., KIDDLEWICK KRICKETT, gr. 19/10/62.
- 944 Rundle, H. E., LITTLE SIR ECHO, gr. aged.
- 971 Shelton, Miss Julie, GOLDEN TRIGGER, pal, 5/11/55.
- 2-987 Smith, J. C., SPANGLES, gr. 15/10/61.
- 1020 Stanton, H. N., MOOROODUC PARK BLUE BOY, gr. 9/11/62. -TR TO CLASS 153
- 4-1043 Thomas, Mrs. E. E., REGAL STAR, bl, 1962. 1-104
- 1-1044 Thomas, Mrs. E. E., RICKY, gr. aged.
- 1058 Thomas, R. & Miss G., BOUQUET, b.
- 1106 Walker, Mrs. Gwenda, PYE WACKET, gr. 1963.
- 1147 Williams, Bill, KING, gr. 17/11/56.
- CLASS**
- 155. \*PAIR OF PONIES, over 11 hands and not over 12 hands. (Special).—Prizes:—\$20, \$10, \$6, Card. Entry fee per single entry, \$4; R.A.S. of V. Members, \$2.**
- 4-14 Austin, Miss Penney, RHAYADER PICCOLO, 4204, bl, 27/9/63.
- 90 Boulton, Ken, GREY MINSTREL, gr. 1964.
- 274 Dempsey, Kevin J., FAIRLIGHT ACRES FAIRBELLE, gr. 25/9/63.
- 338 Evans, J. C., DUNELANE DAWN, bl, 21/11/64.
- 4-342 Evison, Peter, RHAYADER STAR TURN, br, 17/9/64.
- 345 Exner, Mrs. Glenda, MOOROODUC PARK SAPHIRE, gr. 15/10/64.
- 352 Fear, S., SANDY MAC, gr. 1962.
- 430 Grabsch, C. & J., TIMOTHY, gr.
- 451 Grentell, F. T. & Mrs. G. M., BLUE SHADOW, gr. 25/9/63. TR TO CLASS 156
- 516 Hore, Mrs. Judith, KIDDLEWICK KATHRYN, ch. 20/4/64.
- 531 Jolly, R. W., NARADA CARMEL, gr. 1965.
- 532 Jolly, R. W., NARADA MARTA, gr. 1965. TR TO CLASS 156
- 591 Kennett, K. L., PRIDE, ch. -/10/55. CHANG
- 605 Lamb, Misses M. & R., SAMMY, gr. 16/8/54. 56
- 622 Lomax, Miss Carol J., JAIME, ch. 19/9/65.
- 677 McKinlay, Ian & Miss Dianne, ATLAS, gr. 6/12/60.
- 823 Myers, T. C. & A. T., DANNY BOY, gr. 1958.
- 842 Oakford, W., SKYE MANDY, gr.
- 881 Paganin, Miss A., MIDGET'S MISCHIEF, gr. 25/10/63.
- 976 Sinclair, Miss Anne, SPRING PARK PEANUTS, gr.
- 1-989 Smith, J. C., EARTHMITE, gr. -/10/59.
- 1-990 Smith, J. C., OSCAR, gr. 16/11/57.
- 1015 Soster, Mrs. D., FANLIGHT, bl, 16/9/62.
- 3-1045 Thomas, Mrs. E. E., CHAMPAGNE, gr. aged.
- 1153 Willsallen, Mrs. M. P., LOWLYNN MYFANWY.
- 2-1066 TRAN. FROM CLASS 156
- 156. \*PAIR OF PONIES, not over 11 hands. (Special).—Prizes: \$20, \$10, \$6, Card. Entry fee per single entry, \$4; R.A.S. of V. Members, \$2.**
- 178 Chaundy, Brian, BILLABUNG, gr. 11/12/63.
- 179 Chaundy, Mrs. M., BRIDGET, gr. 1/8/63.
- 337 Emery, A. W., JAMES PARK LUCKY GIRL, br. 1965.
- 431 Grabsch, C. & J., FABIAN, gr.
- 3-452 Grentell, F. T. & Mrs. G. M., BLUE BOOTS, gr. 13/9/60.
- 470 Harris, P. A., NARADA ROBIN, gr. 10/10/62.
- 486 Higginbotham, K. T. & N. M., OWENDALE MELODY, bl, 2/11/62.
- 1-572 Kellock, Mr. & Mrs. R. G., SNOW DROP, gr. 1957.
- 804 Morison, Mrs. F., MISS MUFFETT, bl, -/10/62.
- 843 Oakford, W., YARRAVIEW RAELYN, gr.
- 2-860 Onley, Miss H. A., JOLLY BOY, bl, 31/10/62. 4-1025
- 945 Rundle, H. E., MERRYLEGS, gr. 1-1037
- 1-991 Smith, J. C., HIGHLAND BLUE BOY, gr. 1/8/53. 7
- Thomas, Mrs. E. E., FENWICK REG, bl, aged.
- Thomas, Mrs. E. E., CARINYA DALLAS, bl, aged.
- Tull, Misses Meryl & Lila, NICHOLAS, gr. 20/12/63. TR TO CLASS 155
- Vear, Miss Wendy, RUSTY, ch, aged. TRAN. FROM CLASS 155
- 157. \*TEAM OF FOUR PONIES, not exceeding 14 hands. (Special).—Prizes: \$40, \$24, \$16. Entry fee per single entry, \$4; R.A.S. of V. Members, \$2.**
- 14 Austin, Miss Penney, RHAYADER PICCOLO, 4204, bl, 27/9/63.
- 50 Beckhaus, Miss J., GABRIELLE.
- 54 Bedson, L. & P., BLUE-MIST, gr. 24/10/57.
- 56 Bedson, L. & P., CANDY, wh, 28/10/60.
- 1-104 Bradford, Mrs. H. A., LOWESTOFT MELODY, gr. 1957.
- 187 Burkitt, Mrs. Mary, TIFFANY, gr. 12/11/60.
- 138 Burkitt, Mrs. Mary, MYSTIC, bl, 5/8/64.
- 146 Byron-Moore, Mrs. H. G., PEPPER, gr. 24/12/56.
- 186 Claney, A. R., SMOKEY, gr. 1962.
- 1-187 Claney, A. R., BLAZE, gr. 1957.
- 2-202 Cochrane, Miss M., SPIDER, ch, aged.
- 285 Dodd, Geo, TOSCA, bl, 7/11/51.
- 295 Dudley, Eric, GREEN VALLEY ACTRESS, gr. 12/12/64.
- 321 Ellis, Miss Anne, DEL-MAR FLICKA, b, 5/10/62.
- 336 Emery, A. W., JAMES PARK JULIA'S LADY, bl, 1964.
- 340 Evans, J. C., LITTLE JOE, 17/11/60.
- 1-341 Evison, E. G. & Mrs. M. J., PLEASURE, gr. 1955.
- 352 Fear, S., SANDY MAC, gr. 1962.
- 365 Flower, R., COLOMENDY PRINCE, bl, 10/10/58.
- 367 Forras, Miss Danielle, MITZI, br, 1960.
- 2-405 Gardner, Robert H., BAHNYARRA, gr. 1956.
- 434 Graham, Miss Jennifer, BLUE HAZE, gr. 4/12/58.
- 2-469 Harris, P. A., BALLERINA, gr. -/11/61.
- 474 Harrison, Miss Dianne, CHRMELBOW LINDY, gr. 1960.
- 2-477 Hayes, Miss Jenny, TOBY, gr. 6/10/55.
- 479 Hayes, Miss Diann M., SIR JAMES, gr. 15/11/59.
- 487 Higginbotham, K. T. & N. M., GAY LADY, b, 20/10/57.
- 512 Hopkins, Miss Wendy, SUNLIGHT, ch, 3/12/59.
- 567 Keegan, Peter, BILLIE.
- 570 Kellock, Mr. & Mrs. R. G., BLUE MIST, gr. 1/8/58.
- 571 Kellock, Mr. & Mrs. R. G., SPIDER, gr. 1957.
- 584 Kennedy, R. I., DANDY, gr.
- 604 Lamb, Misses M. & R., SAMMY'S DAUGHTER, gr. 9/10/60.
- 605 Lamb, Misses M. & R., SAMMY, gr. 16/8/54.
- 662 McIntyre, Miss Margaret P., BIRRAHLEE BALLERINA, gr. 18/11/59.
- 665 McIntyre, Miss Margaret P., BLACK OPAL, bl, 7/10/57.
- 670 McIntyre, Miss Margaret P., BIRRAHLEE CHRISTOPHER, bl, 27/11/61.
- 3-681 McLaughlin, J. F. & J., FRISCO PETE, gr. 1961.
- 761 Masterton, Mrs. D. S., MR WHO, br, -/10/60.
- 771 Matthews, J. R., SKYE, gr. 1952.
- 779 Mayall, Mrs. G. J., STEVE, ch, 10/9/56.
- 783 Metherall, Mr. & Mrs. R. M., KATIE, br.
- 796 Missen, Miss Ann, FAIRY GLEN, gr. 23/11/56.
- 798 Mitchell, Mrs. Felicity, NEROLI LITTLE FAWN, b, 11/11/64.
- 3-819 Murrell, Miss Sally, RICKY, gr. 22/10/59.
- 823 Myers, T. C. & A. T., DANNY BOY, gr. 1958.
- 858 Onley, Miss H. A., AMANDA, br.
- 880 Paganin, Miss A., STEELO, gr. 1958.
- 881 Paganin, Miss A., MIDGET'S MISCHIEF, gr. 25/10/63.
- 882 Paganin, Miss A., FASCINATION, gr. 1958.
- 913 Rapsey, Miss Lorelle, SILVER KING, gr. 1962.
- 928 Reizeger, Miss Toni, SHEBA, br, aged.
- 952 Roussac, Miss Vicki, MISTY MORN, gr. 6/11/64.
- 4-940 Rowell, Misses Joan & Heather, JARRAH, ch, 18/11/59.
- 950 Ryan, Stuart, BIRRAHLEE MAGIC BLUE, ch, 30/10/63.
- 987 Smith, J. C., SPANGLES, gr. 15/10/61.
- 988 Smith, J. C., SAKI, gr. 14/10/64.
- 3-1020 Stanton, H. N., MOOROODUC PARK BLUE BOY, gr. 9/11/62.
- 4-1025 Symes, M. & Miss M., CHEVAL, ch. 23/10/63.
- 1-1037 Thiele, Miss Rosemarie, LITTLE HERO, ch, 1956.



## SADDLE SECTION

- 1041 Thomas, Miss Bronwyn, BIRRAHLEE SUN-LIGHT, ch, 1958.  
 1043 Thomas, Mrs. E. E., REGAL STAR, bl, 1962.  
 1044 Thomas, Mrs. E. E., RICKY, gr, aged.  
 1057 Thomas, R. & Miss G., GAY SURPRISE, gr.  
 1066 Tull, Misses Meryl & Lila, PARRAFAIR, b, 23/10/65.  
 1112 Watkins, Miss Amanda, BLACK BEAU, bl, 12/10/58.  
 1113 Watson, Miss Heather, TALOHA, gr, -/11/58.  
 1118 Webb, Mrs. E. J., COQUETTE, gr, 17/10/55.  
 1145 Williams, Bill, WILLIAM, gr.  
 1147 Williams, Bill, KING, gr, 17/11/56.  
 1153 Willsallen, Mrs. M. P., LOWLYNN MYFANWY, gr.  
 1193 Wright, H., SILVER CLOUD, gr, 21/8/61.

## MISCELLANEOUS

Entry Fee, \$4; R.A.S. of V. Members, \$2.

## CLASS

**158. \*ANGLO-ARAB SADDLE MARE OR GELDING (ridden), (Special). Pedigree to be stated on Entry Form. Exhibits must be registered in a recognised Anglo-Arab Stud Book. Prizes: \$10, \$6, \$2, Card.**

- 2-72 Blair, Mrs. A. I. R., & Mrs. H. M. Page, MITZI, ch, 15/11/59, W. A. Broadwood, s Baz, d Bundarra Lass.  
 3-267 Davis, O. R., YVONNE SUE, b, 12/8/64, D. R. McCormack, s Flash Lite, d Zaldah.  
 268 Davis, O. R., FLASH SUE, ch, 15/8/65, D. A. McCormack, s Flash Lite, d Zaldah.  
 1-660 McIntosh, A. J., BRIGADOON, b, aged, s Riffal (imp.), d Cleopatra.

**159. \*PALOMINO SADDLE MARE OR GELDING (ridden), (Special). — Prizes: \$10, \$6, \$2, Card.**

- 5 Alker, Miss Pauline, PETITE, pal, 1962.  
 40 Bartram, Mrs. H., VIEW BANK PEACH, pal, 19/9/61.  
 304 Duncan, Mrs. A. W., REMBRANT, pal, 1/8/62.  
 358 Fink, Geoffrey R., BOOMOROO SHEENA, pal.  
 3-382 Fryer, G., EL DONAIRE, pal, 1959.  
 412 Geroni, Mrs. A. S., MILKY WAY, cr, 6/11/48.  
 1-419 Godfrey, Miss R. J., TREASURE'S GIFT, pal, 20/10/57.  
 475 Hawkins, Miss C. B., KALAHARI, pal, -/10/58.  
 540 Jones, Mrs. E. J., SIVER MODEL, cr, -/10/61.  
 4-648 McCrohan, D., SIVER SALLY, pal, 10/9/62.  
 696 McLean, Miss J., SEAGULL, pal, 1959.  
 2-805 Morley, S., FERRARI, pal, 23/5/62.  
 1146 Williams, Bill, PRINCE, pal, 12/11/62.

**160. MOUNTED POLICE TURNOUT, Mare or Gelding, shown in saddle, and judged with equipment for style and neatness as a turnout and control and manners and paces of horse. Prizes: \$14, \$6, \$4, Card, all presented by ELIZA TINSLEY PTY. LTD., 640 BOURKE ST., MELBOURNE. C.1. Entry free.**

- 1078 1st Const. Robinson, GENDARME, gr, 1961.  
 1079 1st Const. Cochrane, BIG CHESTER, ch, 1959.  
 1-1080 Const. Lynch, PRINCE PALADIN, ch, 1958.  
 4-1081 Const. Whittle, PALADIN, gr, 1960.  
 1082 Const. English, BRAMSTON, b, 1962.  
 1083 Const. Broadbent, THUNDER, gr, 1961.  
 1084 Const. Hirst, PRINCE HAROLD, b, 1957.  
 3-1085 Const. Gray, DIGGER, gr, 1948.  
 1086 Const. Hore, ST. LEONARD'S, gr, 1960.  
 1087 Const. Holloway, KARINA, gr, 1962.  
 1088 Const. Nolan, PHANTOM, gr, 1961.  
 1089 Const. Williamson, DAVID, gr, 1963.  
 1090 Const. McKay, GRAND COMPANY, gr, 1955.  
 1091 Const. Neilson, DIM, gr, 1950.  
 1092 1st Const. Fink, SIMBA, ch, 1952.  
 1093 1st Const. Matthews, AINTREE BOY, b, 1956.  
 1094 1st Const. Mallinson, VICEROY, gr, 1952.  
 1095 1st Const. Turnbull, ATOM, gr, 1956.  
 1096 Const. Belot, SIM, gr, 1950.  
 1097 Const. Rundell, FORD, gr, 1954.  
 1098 Const. Cummins, PYCOMBE, ch, 1953.  
 2-1099 Const. Daxis, LANCE, b, 1950.  
 1100 Const. Page, DANDY, gr, 1953.

## CLASS

**161. \*BEST UTILITY STOCK HORSE, in action.**

Competitors must be properly turned out as stockmen and be prepared to perform as directed by the Judge (Special).—Prizes: \$20, \$8, \$4, \$2.

- 2-105 Bradford, Mrs. H. A., TEX, skew, aged.  
 2-224 Collins, Lindsay G., WINDTHA, gr, 1955.  
 260 Daniel, Miss Maureen, GOLDEN ARROW, pal, 1952.  
 301 Dudley, Eric & Mrs. J. Hore, MASTERPIECE, aged.  
 1-323 Ellis, E. C., DANNY, b, 1962.  
 4-441 Greaves, W. McL., ROXBOROUGH, br, 1956.  
 502 Hiscock, Misses W. & J., TINTARA, gr, 23/9/62.  
 503 Hiscock, Misses W. & J., WANGDELLA, br, 1952.  
 835 Nixon, Mrs. R., SPUDNIK, bl.  
 970 Shanahan, Miss Lynette, SILVER PEAK, gr, 29/11/60.  
 1119 Webster, John W., LADY BELLE, br, 9/1/53.  
 1122 Wells, Ken R., MISTRAL, gr, 18/9/59.

**162. \*PONY TURNOUT IN SADDLE (Stallions not eligible). Rider not to exceed 12 years of age. Pony not to exceed 12 hands. To be shown in saddle and judged for style and neatness as a turnout. (Special). — Prizes: Trophies valued at \$10, \$6, \$2, Card.**

- 10 Andrews, Mrs. Beryl T., ORANA PRINCE GLEN, gr, 26/1/52.  
 14 Austin, Miss Penney, RHAYADER PICCOLO, 4274, bl, 27/9/63.  
 43 Batten, Mrs. M., LISA, bl, 1954.  
 91 Boulton, Ken, WHITE MINSTREL, blue.  
 178 Chaundy, Brian, BILLABUNG, gr, 11/12/63.  
 212 Coleman, W. J., WELKIN PARK LOLA, gr, 17/9/64.  
 162 Dempsey, Kevin J., FAIRLIGHT ACRES FAIR-BELLE, gr, 25/9/63.  
 290 Donoghue, Mrs. C. A., FENWICK ALKOOMIE, ch, 1963.  
 342 Evison, Peter, RHAYADER STAR TURN, br, 17/9/64.  
 352 Fear, S., SANDY MAC, gr, 1962.  
 430 Grabsch, C. & J., TIMOTHY, gr.  
 431 Grabsch, C. & J., FABIAN, gr.  
 451 Grentell, F. T. & Mrs. G. M., BLUE SHADOW, gr, 25/9/63.  
 470 Harris, P. A., NARADA ROBIN, gr, 10/10/62.  
 486 Higginbotham, K. T. & N. M., OWENDALE MELODY, bl, 2/11/62.  
 531 Jolly, R. W., NARADA CARMEL, gr, 1965.  
 532 Jolly, R. W., NARADA MARTA, gr, 1965.  
 572 Kellock, Mr. & Mrs. R. G., SNOW DROP, gr, 1957.  
 591 Kennett, K. L., PRIDE, ch, -/10/55.  
 605 Lamb, Misses M. & R., SAMMY, gr, 16/8/54.  
 1-677 McKinlay, Ian & Miss Dianne, ATLAS, gr, 6/12/60.  
 682 McLaughlin, J. F. & J., GREEN VALLEY HEIDI, gr, 1957.  
 804 Morison, Mrs. F., MISS MUFFETT, bl, -/10/62.  
 842 Oakford, W., SKYE MANDY, gr.  
 972 Sinclair, Mrs. Lee, SPRING PARK ROSEBUD, b, 3/9/63.  
 976 Sinclair, Miss Anne, SPRING PARK PEANUTS, gr.  
 989 Smith, J. C., EARTHMITE, gr, -/10/59.  
 990 Smith, J. C., OSCAR, gr, 18/11/57.  
 3-1045 Thomas, Mrs. E. E., CHAMPAGNE, gr, aged.  
 1066 Tull, Misses Meryl & Lila, NICHOLAS, gr, 20/12/63.  
 2-1108 Walkinshaw, Miss Lyn M., CHIARINI LUTRIDINE, ch, 28/12/62.  
 1109 Walkinshaw, Miss Lyn M., BLUE JEANS, gr, 3/1/63.  
 4-1153 Willsallen, Mrs. M. P., LOWLYNN MYFAWNY, gr.



## SADDLE SECTION—DRESSAGE

## CLASS

**163. \*SHETLAND PONY TURNOUT IN SADDLE** (Stallions not eligible). Pony not to exceed 10 hands 2 inches. Rider to be six years old or under on first day of the Show, and turnout to be led. To be shown in saddle, and judged for style and neatness as a turnout.—Prizes: \$10, \$6, \$2, Card.

- 17 Barrett, G. & C., LOCH LOMOND MISTY.  
 89 Boulton, Ken, RADISH, br.  
 3-94 Bowen, R. W., ROBSEA DEBBIES PRIDE 5765S, ch, 2/11/63.  
 113 Bridges, Miss K., NODDY, ch.  
 127 Buckleigh, W., GREEN VALLEY CARLITA, bl, 5/11/65.  
 143 Byron, Mrs. B., ROB ROY BYE BYE, bl, 1962.  
 170 Carter, G. & B. J., BONNY BELMONT, gr, 5/9/59.  
 179 Chaundy, Mrs. M., BRIDGET, gr, 1/8/63.  
 195 Cleland, Mr. & Mrs. R., FENWICK FABIAN, bl, 3/1/62.  
 220 Collins, George E., FAIRWAY ELOISE 4816S, bl, 13/12/60.  
 305 Duncan, Mrs. A. W., FIDGET, bl.  
 1-351 Fear, S., KIDDLEWICK KATE, gr, 4/10/55.  
 363 Flint, Adrian, CARINYA BESSIE, bl, 3/11/63.  
 452 Grentell, F. T., & Mrs. G. M., BLUE BOOTS, gr, 13/9/60.  
 458 Grentell, F. T., & Mrs. G. M., PIDGVILLE GLEN ROBBIE, bl, 24/3/64.  
 458 Halliwell, Clinton, FAIRWAY HAMISH, bl, 12/10/63.  
 622 Lewis, Mr. & Mrs. G. A., FAIRWAY CAPRICE, bl, 18/11/58.  
 623 Lewis, Mr. & Mrs. G. A., FAIRWAY HENRIETTA, bl, 29/10/63.  
 4-701 McLean, K., & Son, FAIRWAY FLICKER, bl, 13/10/61.  
 775 Matthews, O. J., & Mrs. R. M., GREEN VALLEY VIOLA, bl.  
 807 Morris, Mrs. Anita E., FENWICK SUSIE, bl.  
 837 Noonan, Paul, FASHION, pal, 11/10/60.  
 846 Oakford, W., YARRA VIEW JILL, bl.  
 914 Quinsee, N., ROB ROY JET, bl, 10/12/62.  
 924 Read, Mrs. R., GREEN VALLEY TINY TIPS, bl, 18/9/60.  
 973 Sinclair, Mrs. Lee, ROB ROY WINDY, bl, 2/8/65.  
 993 Smith, J. C., MOPSY, bl, 15/10/56.  
 997 Smith, Mrs. Nancy M., ROB ROY MARGE, bl, 1/11/49.  
 1046 Thomas, Mrs. E. E., FENWICK REG, bl, aged.  
 1047 Thomas, Mrs. E. E., CARINYA DALLAS, bl, aged.  
 1048 Thomas, Mrs. E. E., MINUTEMAN, b, 3/3/63.  
 2-1136 Whiting, J., BUSTER, bl, -/10/60.  
 1137 Whiting, J., PINTIE, bl, -/11/65.  
 1188 Whiting, J., DALLAS, bl, -/11/65.

**164. \*SHETLAND PONY TURNOUT IN SADDLE** (Stallions not eligible). Pony not to exceed 10 hands 2 inches. Rider to be 6 years old and not over 10 years on first day of the Show. To be shown in saddle and judged for style and neatness as a turnout and not to be led.—Prizes: \$10, \$6, \$2, Card.

- 17 Barrett, G. & C., LOCH LOMOND MISTY.  
 67 Biggar, Mrs. C. D., & P. T. McCormack, RED-ACRES KATRINA 5011S, bl, 17/10/62.  
 89 Boulton, Ken, RADISH, br.  
 113 Bridges, Miss K., NODDY, ch.  
 130 Bull, Mrs. N. J., ROB ROY ROYAL HEATHER, bl, 23/9/64.  
 170 Carter, G. & B. J., BONNY BELMONT, gr, 5/9/59.  
 1-179 Chaundy, Mrs. M., BRIDGET, gr, 1/8/63.  
 2-220 Collins, George E., FAIRWAY ELOISE 4816S, bl, 13/12/60.  
 305 Duncan, Mrs. A. W., FIDGET, bl.  
 351 Fear, S., KIDDLEWICK KATE, gr, 4/10/55.  
 4-452 Grentell, F. T., & Mrs. G. M., BLUE BOOTS, gr, 13/9/60.

- 453 Grentell, F. T., & Mrs. G. M., PIDGVILLE GLEN ROBBIE, bl, 24/3/64.  
 458 Halliwell, Clinton, FAIRWAY HAMISH, bl, 12/10/63.  
 582 Kemp, Misses H. & M. Beggs, MRS. MINIVER, 701 McLean, K., & Son, FAIRWAY FLICKER, bl, 13/10/61.  
 775 Matthews, O. J., & Mrs. R. M., GREEN VALLEY VIOLA, bl.  
 807 Morris, Mrs. Anita E., FENWICK SUSIE, bl.  
 837 Noonan, Paul, FASHION, pal, 11/10/60.  
 846 Oakford, W., YARRA VIEW JILL, bl.  
 914 Quinsee, N., ROB ROY JET, bl, 10/12/62.  
 924 Read, Mrs. R., GREEN VALLEY TINY TIPS, bl, 18/9/60.  
 973 Sinclair, Mrs. Lee, ROB ROY WINDY, bl, 2/8/65.  
 992 Smith, J. C., NIGGER BOY, bl, 26/9/56.  
 997 Smith, Mrs. Nancy M., ROB ROY MARGE, bl, 1/11/49.  
 1046 Thomas, Mrs. E. E., FENWICK REG, bl, aged.  
 3-1047 Thomas, Mrs. E. E., CARINYA DALLAS, bl, aged.  
 1048 Thomas, Mrs. E. E., MINUTEMAN, b, 3/3/63.  
 1136 Whiting, J., BUSTER, bl, -/10/60.  
 1137 Whiting, J., PINTIE, bl, -/11/65.

## CHAMPION PRIZES

**CHAMPION SADDLE MARE OR GELDING,** 357 15 hands or over.—Society's Sash (Classes 118, 120 and 122).

**A TROPHY, PRESENTED BY THE ESTATE OF THE LATE GEORGE ADAMS,** shall be awarded for the Champion Saddle Mare or Gelding. The actual trophy will not be held by the winner but a commemorative trophy shall be presented to the successful exhibitor. T.A. + R.A. FIELD - MAZEPPA.

**RESERVE CHAMPION SADDLE MARE OR GELDING,** 356 15 hands or over.—Society's Sash.

**CHAMPION SADDLE MARE OR GELDING,** 785 over 14 hands and under 15 hands.—Society's Sash (Class 131, 132, 134 and 135).

The **SIR NORMAN MYER TROPHY** shall be awarded for the Champion Saddle Mare or Gelding, over 14 hands and under 15 hands.

**RESERVE CHAMPION SADDLE MARE OR GELDING,** 188 over 14 hands and under 15 hands.—Society's Sash.

**CHAMPION SADDLE MARE OR GELDING,** 477 14 hands or under.—Society's Sash (Classes 142, 143, 145, 147, 148, 149, 150, 151 and 152).

**RESERVE CHAMPION SADDLE MARE OR GELDING,** 1045 14 hands or under.—Society's Sash.

## DRESSAGE

Entry Fee, \$4; R.A.S. of V. Members, \$2.

N.B.—Judging of the dressage will commence at 9 a.m., Monday, 18th September, and will continue on successive days until completed.

## DRESSAGE TESTS

## OBJECT AND GENERAL PRINCIPLES

The object of Dressage is the harmonious development of the physique and ability of the horse. As a result, it makes the horse calm,



## DRESSAGE

supple and keen, thus achieving perfect understanding with its rider.

These qualities are revealed by:

- the freedom and regularity of the paces;
- the harmony, lightness and ease of the movements;
- the lightening of the forehand and the engagement of the hind quarters;
- the horse remaining absolutely straight in any movement along a straight line and bending accordingly when moving on curved lines.

The horse thus gives the impression of doing of his own accord what is required of him. Confident and attentive, he submits generously to the control of his rider.

His walk is regular, free and unconstrained. His trot is free, supple, regular, sustained and active. His canter is united, light and cadenced. His quarters are never inactive or sluggish. They respond to the slightest indication of the rider and thereby give life and spirit to all the rest of his body.

By virtue of a lively impulsion and the suppleness of his joints, free from the paralysing effects of resistance, the horse obeys willingly and without hesitation and responds to the various aids calmly and with precision.

In all his work, even at the halt, the horse must be on the bit. A horse is said to be "on the bit" when the hocks are correctly placed, the neck is more or less raised according to the extension or collection of the pace, the head remains steadily in position, the contact with the mouth is light and no resistance is offered to the rider.

The position of the horse when "on the bit" depends on the conformation as well as on the degree of training of the horse.

## SPECIFIC REQUIREMENTS

**HALT.** At the halt, the horse, standing square on his four legs and immobile, must be ready to move forward at the least pressure of the rider's legs.

**EXTENDED WALK.** At the extended walk, the horse should cover as much ground as quickly as possible WITHOUT haste and without breaking. The hindlegs passing clearly beyond the tracks of the forelegs. The rider gives freedom to the head and neck of the horse without, however, losing contact, so as to be able at any moment to make the horse change his pace, his speed, or his direction.

**EXTENDED TROT.** At the extended trot, the horse extends his action, his neck is stretched, his shoulders vigorously driven on by the haunches, gains ground forward without noticeably increasing height.

**ORDINARY WALK.** The ordinary walk is a free, regular and unrestrained walk. The horse walks briskly, but with a calm, deliberate and even step, each clearly marked, distinct and equally spaced. The rider keeps a light and steady contact on the reins.

**ORDINARY TROT.** The ordinary trot is a pace between an extended and a collected trot. The horse goes forward freely and quite straight, engages his haunches which remain very active pulls gently at the reins with a balanced and even bearing. His strides should be as far as possible equal; the hind legs follow exactly in the tracks of the fore legs.

**ORDINARY CANTER.** The ordinary canter is a pace between an extended and collected canter. The horse perfectly straight from the poll to the tail, goes freely with a natural balance.

**REIN-BACK.** The rein-back is the walk backwards of the horse. It is correct when the horse lifts his feet and brings them down in pairs diagonally almost simultaneously, the haunches remaining well in line. The horse walks back step by step, constantly ready, at the wish of the rider, either to halt or to advance without halting.

## Comments:

1. All movements in Dressage tests may be progressive unless otherwise stated. It is, therefore, better to put in one or two strides at the walk and get the "move-off" smooth and straight, than to try to break straight into the trot and cause the movement to be rough and crooked.

2. In the extended trot make the horse lengthen his stride and let there be a definite difference between the extended and the ordinary trot. Be careful to maintain the cadence throughout the transition and the correct bend round the corners. Keep the ordinary trot lively though with shortened strides and the same cadence.

3. Make good wide loops, making sure you go right up to the side line. It is better even to come back a little at the end of each loop as you pass the centre and then change the bend smoothly. Keep the slow trot active.

4. In the halt, the horse must stand absolutely still on all four legs on the track parallel to the long side and remain on the bit. Count six slowly. The horse must move off smoothly, remaining on the bit without throwing up his head.

5. Turn about on the haunches, the inside hind leg being the pivot, the fore legs performing a semi-circle with even strides round this pivot, the outside fore leg moving over and in front of the left. The pivoting leg when raised should be replaced on the same spot; it is a bad fault if it is drawn back. The horse should be flexed in the direction of the turn, but the neck should not be bent. The rider's outside hand should not be carried across the withers. As soon as the turn is completed and the horse parallel to the long side he should proceed at once at the walk. After three or four strides at the walk break into the canter. Here the transition should not be progressive as it definitely lays down that the canter be done from the walk. Be careful to avoid the quarters coming in and the head being bent out or thrown up.

6. Be sure that the circle is round and goes well up to the prescribed dimensions. There should be no variation in the pace. The horse



## DRESSAGE

should be flexed in the direction to which he is going and the hind legs follow in the tracks of the fore legs.

A very common fault is that the second half of the circle is flatter than the first; it is better to err in the other direction as if the second half of the circle is flat it makes a more abrupt return to the long side and prevents it from being smooth.

7. Come smoothly away from the short side, make the loops well up to but not beyond the quarter lines and maintain the same bend throughout. The horse should always be bent to the leading leg whether cantering false or true. Be careful not to get on two tracks and be sure to make all three loops the same size.

8. The old canter should be continued to within six feet of the prescribed point and the change produced progressively, i.e., through the trot. There should be at least one stride at the walk and the new canter obtained from the walk not more than six feet beyond the prescribed point. The horse's body must remain straight on the diagonal line throughout.

9. After the salute, the horse must move off with a loose rein straight towards the judges. The aid to turn may be given by a slight contact of the outside rein, the horse then being allowed to walk up the long side with a loose rein.

10. The horse should go freely and actively forward maintaining activity and cadence in all paces, with smooth transitions. Good and steady head and tail carriage, no raising or beating of the head, no tail swishing. Clear four-time walk evenly spaced. Springing activity from one diagonal to the other in the trot. Canter definitely three-time and straight.

11. Rider's body should be upright with seat well down in the saddle and should be still, the hands and the legs steady. The hands must always remain on their own side of the horse's neck with the elbows close to the sides and legs should never be in front of the perpendicular. The heels well down even when giving aids and knees turned well into the saddle. All aids should be correct and as invisible as the training of the horse permits.

## GENERAL REMARKS

The test is to be performed from memory. The number of marks obtainable is 200.

Time allowed: 8 minutes.

The time will be counted from the exact moment, after the salute to the judges, when the horse moves forward until the horse is brought to a standstill at the end of the test and the rider salutes the judges. For every second exceeding the time imposed a penalty of a half-mark will be deducted from the score sheet. Ordinary and extended trot to be performed Rising. Collected trot, Sitting.

The Scale of marks is as follows:

10, Perfect; 9, Excellent (almost Perfect); 8, Very good; 7, Good; 6, Fairly good; 5, Sufficient; 4, Moderate; 3, Passable; 2, Bad; 1, Very bad; 0, of no value.

## SADDLERY

To be ridden in an Ordinary Snaffle, or a Simple Double Bridle. (An ordinary snaffle is a plain snaffle with straight bar or not more than one joint.) The mouthpiece must be smooth and be of metal.

## CLASS E.

## CLASS

165. \*ELEMENTARY DRESSAGE TEST (Special).—Horses and galloways over 14 hands 2 inches, that have never won any Medium Class (Class M), or other higher-ranking class, ridden by any rider. Horses that have won two Class E Competitions cease to be eligible for competition under this rule, excepting when ridden by a rider qualified as stipulated hereunder: Riders that have not won two Elementary (Class E) Competitions, or one Medium (Class M) Competition, or other higher-ranking class competition, may be allowed to compete on any horse that has never won any Advanced (Class A) or higher-ranking class. First Prize \$30, Second Prize \$14, Third Prize \$6, Fourth Prize Card. THE MRS. HERBERT A. JACKSON MEMORIAL TROPHY will be awarded to the winner of the Elementary Test.

(The Council reserves the right to transfer entries from the Elementary Dressage Test to the Medium Dressage Test and Vice Versa.)

The Royal Agricultural Society of Victoria

## PHARMACY FACILITIES FOR FORTHCOMING SHOW

The Society has made arrangements with a Resident Chemist-

**"THE ASCOT PHARMACY"**

**160 Union Road, Ascot Vale**

**Phone: 37 6144**

to prepare prescriptions etc. for exhibitors at the Show and also deliver the goods to the Show-grounds if required.



## DRESSAGE

SIZE AND MARKINGS OF THE ARENA  
FOR NOVICE AND ELEMENTARY  
DRESSAGE TESTS

J U D G E / S

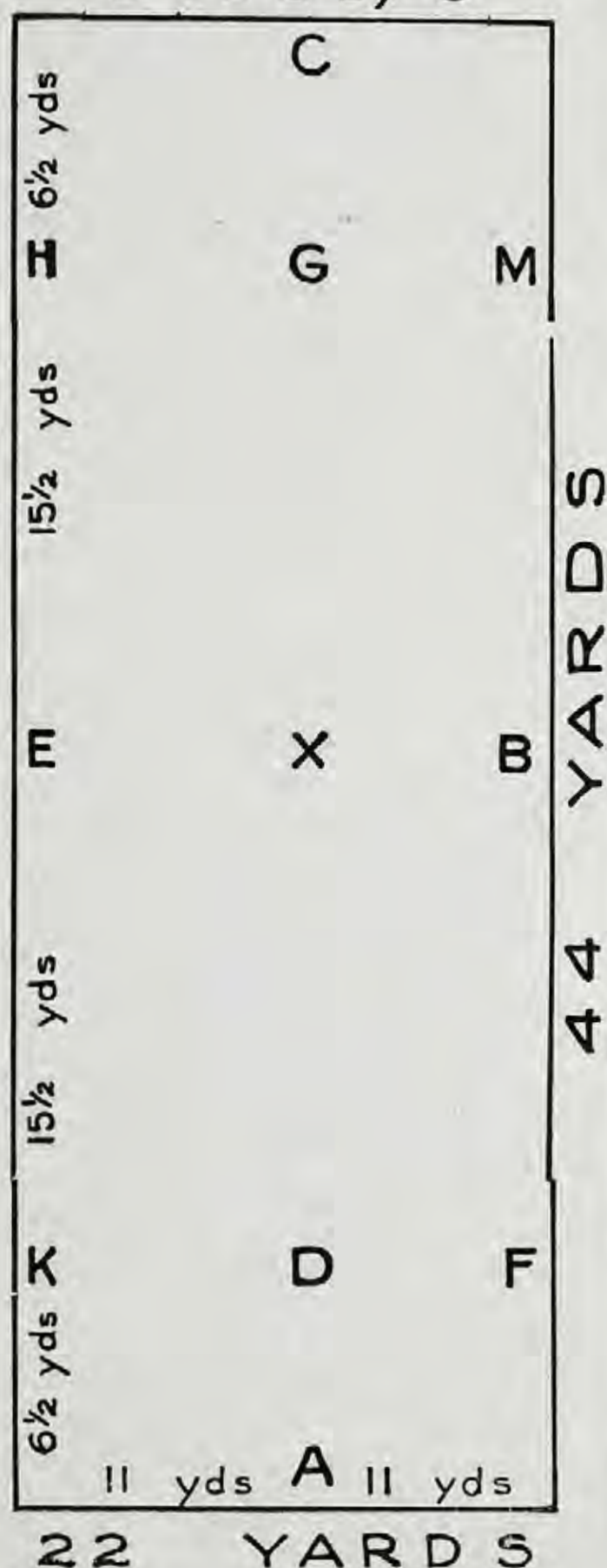

## ELEMENTARY DRESSAGE TEST

To be ridden with both hands.

		Max. Marks
1.	A. Enter at ordinary trot.	
	X. Halt—salute, proceed at ordinary trot .. . . . . .	10
2.	C. Track to the right.	
	K.M. Change rein at extended trot.	
	M. Ordinary trot .. . . . . .	10
3.	C. Ordinary trot sitting, serpentine 3 loops finishing at A, each loop to go to the long side of arena	10
4.	F.H. Change rein at extended trot.	
	H. Ordinary trot .. . . . . .	10
5.	B. Halt—immobility 6 seconds, proceed at ordinary walk .. . . .	10
6.	K.M. Change rein at free walk on a long rein.	
	M. Ordinary walk .. . . . . .	10
7.	C. Halt—rein-back four steps, proceed at ordinary walk .. . . .	10
8.	E. Half left pirouette and proceed at ordinary walk .. . . . . .	10
9.	Canter between H. and C. (the canter to be done from the walk).	
	B. Circle right 15 metres diameter	10
10.	K. Extended canter round arena to Ordinary canter .. . . . . .	10
11.	A. Serpentine 3 loops without change of legs 3 metres each side of centre line finishing at C. . .	10
12.	M. Ordinary walk.	
	B. Half right pirouette and proceed at ordinary walk .. . . . . .	10
13.	Canter between M. and C. (the canter to be done from the walk).	
	E. Circle left 15 metres diameter ..	10
14.	F. Extended canter round arena to Ordinary canter .. . . . . .	10
15.	A. Serpentine 3 loops without change of leg 3 metres each side of centre line finishing at C. . . .	10
16.	H.F. Change rein with simple change of leg at X. through a walk ..	10
17.	K.M. Change rein with simple change of leg at X. through a walk.	
	E. Ordinary trot .. . . . . .	10
18.	A. Turn down centre.	
	X. Ordinary walk.	
	G. Halt—salute, leave arena on a long rein .. . . . . .	10
19.	General impression, smoothness and correct paces of the horse	10
20.	Position and seat of the rider and correct application of the aids	10
Total .. . . . . .		200

Errors over the course will be penalised:—

First time	.....	2 marks
Second time	.....	5 marks
Third time	.....	Elimination



## DRESSAGE

- 6 Allan, Miss Coral, ATLANTIS, gr. 1/8/60.  
 7 Allen, Miss H. Margaret, RHUMBA, br. 2/11/54.  
 25 Barr Smith, Miss Rhoda, MR. REMY, b. 18/9/58.  
 26 Barr Smith, R. M., EL BINT, gr. 1959.  
 69 Binks, Miss Mary L., SCARAMOUCHE, br. 26/10/56.  
 1-98 Bowman, V., & E. F. Barker, SAMMY 4056, ch. aged.  
 107 Bradford, Miss Jillian, GLENWOOD, 1962.  
 134 Bunning, Les, GLENARA, g. 1959.  
 144 Byron-Moore, Mrs. H. G., REFULGENT, ch. 21/10/57.  
 145 Byron-Moore, Mrs. H. G., POOR TOM, b. 12/10/58.  
 184 Clancy, A. R., HUMBERT, b. 1961.  
 185 Clancy, A. R., SILVER MIST, gr. 1956.  
 194 Clarke, Miss Sylvia, TYNE VALLEY, b. 7/9/57.  
 200 Cobcroft, Mrs. Jillian, DEPECHE, br. 19/11/62.  
 201 Cobcroft, Mrs. Jillian, LUISILLO, br. 4/10/59.  
 243 Creber, Michael M., FIVE RINGS, gr. 9/11/56.  
 261 Darley, Mrs. Odell M., MARCUS, br. 1957.  
 272 Dawson, Miss Karen, FLORIAN, gr. 1955.  
 291 Downey, Miss Jennifer, STARFIRE, ch. 31/10/57.  
 318 Eaton, Miss Carolyn, BENTO, b. 1960.  
 357 Field, T. A. & R. A., MAZEPPA, ch. 12/10/59.  
 373 Frank, Miss Erica, STARLIGHT, gr. 1958.  
 385 Fletcher, Miss Sue, SAMUEL, br.  
 386 Fyfe, Miss Janet, RHYTHM, b. 26/11/58.  
 403 Garbett, Miss Lisa, YASMIN, gr. 23/8/59.  
 413 Gilbert, Miss Lee, SHADRACK, gr. aged.  
 414 Gilbert, Miss Lee, ALARM.  
 419 Godfrey, Miss R. J., TREASURE'S GIFT, pal. 20/10/57.  
 420 Godfrey, Miss R. J., KING HUA, b.  
 421 Godfrey, Miss R. J., GOLD MIRZA, ch.  
 455 Griffith, Miss Sue, DARK INTEREST, bl. 1958.  
 484 Herbert, Terry, SIERRA LAD, br. aged.  
 505 Hogan Taylor, Miss Gail, BANDOOLA, ch. 7/10/52.  
 521 Irving, Miss Katharine, JOLLY GOOD, br. 18/10/55.  
 545 Jones, W. A., RANDOM, ch. 5/10/56.  
 546 Jones, W. A., GALWAY, 1/11/55.  
 547 Jones, W. A., DON JUAN, br.  
 548 Kell, Miss Annette, BALI HI, b.  
 574 Kelly, Miss Suzanne, CAULFIELD BOY, ch.  
 598 King, Trevor, ANGUS, b. 1959.  
 599 King, Trevor, CHOP CHOP, ch. 30/10/61.  
 4-609 Le Souef, A., QUIP, br. 4/11/60.  
 2-629 Lewis, Miss Lynette, DEBONAIR, br. 7/11/58.  
 630 Lewis, Miss Lynette, COUNTRY LIFE, br. 15/9/57.  
 642 McCann, Miss Elizabeth, MR. NOVAK, b. 23/10/53.  
 643 McCann, Miss Elizabeth, BEAUGAY.  
 644 McCann, Gregor, FLASHING SUN, br. 4/11/60.  
 645 McCann, Gregor, BALSABOOD, br. 27/8/56.  
 646 McCormick, Mrs. M. E., BEECHWOOD, br. 19/10/57.  
 660 McIntosh, A. J., BRIGADOON, b. aged.  
 676 McKinlay, Ian, & Miss Dianne, GAY HOTHAM, br. 6/11/58.  
 695 McLean, Miss Heather, NOIDIUS, ch. 10/10/60.  
 708 McLean, Miss Wendy, MINADO, ch. -/8/59.  
 709 McLean, Miss Wendy, DAKOTA, bl. 4/11/59.  
 730 Maloney, Miss Maxene, PANDORA, bl. 1959.  
 734 Manuel, Miss Maxine, REET PETITE, ch. -/12/57.  
 735 Manuel, Miss Maxine, HARLEQUIN, gr. 22/10/58.  
 762 Matchett, Miss Ann, WINSTON CHARLES, ch. 1953.  
 764 Mathews, Miss Margaret, PICKWICK, ch. 1960.  
 773 Matthews, O. J., & Mrs. R. M., BEECHERS BROOK, br. 1960.  
 776 Matthews, O. J., & Mrs. R. M., LORD TOM NODDY, b. 1960.  
 780 Meagher, C. H., TOP OF THE TOWN, ch. 1958.  
 784 Milleard, Miss Sally, KINTA, b. -/8/57.  
 801 Moore, Miss Mollie E., KING'S RANSOM, bl. 27/9/57.  
 3-802 Moore, Miss Mollie E., YARRAWONGA, b. 1950.  
 803 Morgan, Mrs. Joan, GINGER MICK.  
 805 Morley, S., FERRARI, pal. 23/5/62.  
 808 Morris, Howard, NEW HERO, b. 7/12/59.  
 822 Musgrove, Eric, NEVER MIND, ch. 840  
 894 Oakford, Miss Lyn, SCAPA COURT, b. 20/9/54.  
 912 Paterson, R. W., HANNIBAL, br.  
 918 Purser, Miss Hillary, BELAIRE, b. 1959.  
 919 Raymond, Miss Joyce E., RED REGIS, b. -/11/49.  
 919 Raymond, Miss Joyce E., JINDABYNE, ch. -/9/57.  
 926 Reid, Miss Jeanette, CAPRILLI, ch. 1958.  
 931 Roberts, Mrs. Helen M., SUNDIAL, ch. 10/10/60.  
 934 Rose, Miss Joanne, THE DARK HORSE, bl. -/9/60.  
 935 Rose, Miss Joanne, HARVEST-TIME, b. 25/8/56.  
 941 Roycroft, M. & W., ELDORADO, ch. 1953.  
 942 Roycroft, M. & W., WARRATHOOLA, br. 1962.  
 948 Ryan, Miss Judy, SOUTH PACIFIC, br. 1957.  
 955 Sanna, H., OTHELLO, bl. 1959.  
 957 Scanlon, J. M., FREESTONE, ch.  
 958 Scanlon, J. M., THE BARON, b.  
 994 Smith, Miss Kerry, BURKE, dark b. 1958.  
 995 Smith, Miss Lynette M., THE THIEF, b. 1959.  
 996 Smith, Miss Lynette M., CORRIE, br. 17/11/61.  
 1011 Soster, Mrs. D., SHANASIF, b. 1957, Mrs. A. D. D. Maclean, s. Shafreyn, d. Nasifa.  
 1022 Stecher, C., SHALANI, b. 31/7/61.  
 1040 Thomas, Miss Bronwyn, DOUBLE-O-SEVEN, br. 1960.  
 1055 Thomas, J. W., SUNDOWN, gr. 1955.  
 1068 Tupper, Miss B. J., BALLAST, b. 25/10/59.  
 1069 Tymms, Miss H., ILLAMANI, b. 15/9/60.  
 1070 Tyner, Miss Prue, BENEDICTINE, ch. 1/8/57.  
 1111 Ward, K. C., KALADOOKA, b. 1/8/54.  
 1141 Wiggins, Miss Jennifer, CAVALIER, br. -/10/55.  
 1143 Wilkin, Miss Christine, TALISMAN, b. 1962.  
 1168 Wilson, Mrs. D. M., LURE, gr. 3/10/58.  
 1169 Wilson, Mrs. D. M., TRISTAN, br. 1958.  
 1170 Wilson, Mrs. D. M., BARODA, br. 19/9/58.  
 1178 Wiltshire, F. H., SHENANDOAH, gr. 1961.  
 1183 Winton, Peter A., WAKOOL, b. 1/8/61.  
 1184 Winton, Peter A., SAVILE ROW, ch. 1/8/60.

## CLASS M

## CLASS

## 166. \*THE MEDIUM DRESSAGE TEST

(Special), for horses and galloways over 14 hands 2 inches and ridden by riders 17 years and over. In this test the Judges at their discretion, may eliminate any competitor who falls far below the standard required, at any time after such competitor has been in the test arena for more than two minutes. First prize \$30; Second prize, \$14; Third prize, \$6; Fourth prize, \$4. Horses that have never won any Advanced Class (Class A), or higher-ranking class, ridden by any rider.

Riders that have not won two Medium (Class M) Competitions, or any higher-ranking class competition, may be allowed to compete on any horse.

(The Council reserves the right to transfer entries from the Medium Dressage Test to the Elementary Dressage Test and vice versa.)

A Cup presented by Mr. COLIN R. KELLY will be competed for in perpetuity in this class. The successful competitor each year shall have the right to hold the Cup until the Show next ensuing.



## DRESSAGE

## GENERAL REMARKS

To be ridden with both hands.

The test is to be performed from memory. The number of marks obtainable is 200.

Time allowed: 8 minutes.

The time will be counted from the exact moment, after the salute to the judges, when the horse moves forward until the horse is brought to a standstill at the end of the test and the rider salutes the judges. For every second exceeding the time imposed a penalty of a half-mark will be deducted from the score sheet. Ordinary and extended trot to be performed Rising. Collected trot, Sitting.

The Scale of marks is as follows:

10, Perfect; 9, Excellent (almost Perfect); 8, Very good; 7, Good; 6, Fairly good; 5, Sufficient; 4, Moderate; 3, Passable; 2, Bad; 1, Very bad; 0, of no value.

## SADDLERY

English saddle and simple double bridle, i.e., bridoon and bit with curb chain are compulsory, lipstrap optional. Martingales and bearing, side or running reins of any kind are forbidden, as also are bandages, boots or any sort of blinkers. Riding whips are prohibited.

7	Allen, Miss H. Margaret, RHUMBA, br, 2/11/54.
2-98	Bowman, V., & E. F. Barker, SAMMY, 4056, ch, aged.
133	Bunn, Miss N. M., BENGAL, b, 11/9/59.
180	Cherry, C., AACHEN, b, 1957.
201	Cochcroft, Mrs. Jillian, LUISILLO, br, 4/10/59.
243	Creber, Michael M., FIVE RINGS, gr, 9/11/56.
318	Eaton, Miss Carolyn, BENTO, b, 1960.
385	Futcher, Miss Sue, SAMUEL, br.
413	Gilbert, Miss Lee, SHADRACK, gr, aged.
= 4-419	Godfrey, Miss R. J., TREASURE'S GIFT, pal, 20/10/57.
420	Godfrey, Miss R. J., KING HUA, b.
421	Godfrey, Miss R. J., GOLD MIRZA, ch.
505	Hogan Taylor, Miss Gail, BANDOOLA, ch, 7/10/52.
545	Jones, W. A., RANDOM, ch, 5/10/56.
= 4-546	Jones, W. A., GALWAY, 1/11/55.
547	Jones, W. A., DON JUAN, br.
568	Kell, Miss Annette, BALI HI, b.
598	King, Trevor, ANGUS, b, 1959.
= 4-629	Lewis, Miss Lynette, DEBONAIR, br, 7/11/58.
3-630	Lewis, Miss Lynette, COUNTRY LIFE, br, 15/9/57.
643	McCann, Miss Elizabeth, BEAUGAY.
645	McCann, Gregor, BALSABOOD, br, 27/8/56.
657	Machattie, Miss C., FANFARE.
773	Matthews, O. J., & Mrs. R. M., BEECHERS BROOK, br, 1960.
776	Matthews, O. J., & Mrs. R. M., LORD TOM NODDY, b, 1960.
784	Millear, Miss Sally, KINTA, b, -/8/57.
802	Moore, Miss Mollie E., YARRAWONGA, b, 1950.
894	Paterson, R. W., HANNIBAL, br.
= 895	Paterson, R. W., GREAT TOPIC.
918	Raymond, Miss Joyce E., RED REGIS, b, -/11/49.
948	Ryan, Miss Judy, SOUTH PACIFIC, br, 1957.
957	Scanlon, J. M., FREESTONE, ch.
1070	Tyner, Miss Prue, BENEDECTINE, ch, 1/8/57.
1105	Walker, Mrs. Gwenda, TRACKDOWN, b, 1954.
1143	Wilkin, Miss Christina, TALISMAN, b, 1962.

## MEDIUM DRESSAGE TEST

To be ridden with both hands.		Max Marks
1. A.	Enter at collected trot.	
X.	Halt. Salute.	
	Proceed at ordinary trot . . . . .	10
2. C.	Turn right.	
B.	Collected trot and circle 8 metres diameter, returning to B.	
	Ordinary trot . . . . .	10
3. K.M.	Change rein at extended trot rising.	
M.	Ordinary trot . . . . .	10
4. E.	Collected trot and circle 8 metres diameter . . . . .	10
5. F.H.	Change rein at extended trot sitting.	
H.	Collected trot . . . . .	10
6. C.	Turn down centre.	
G.E.	Right half-pass . . . . .	10
7. A.	Turn down centre.	
D.E.	Left half-pass . . . . .	10
8. C.	Turn down centre.	
G.	Ordinary walk.	
D.	Half pirouette right.	
	Proceed at ordinary walk . . . . .	10
9. X.	Halt. Rein-back 4 steps.	
	Proceed at ordinary walk . . . . .	10
10. G.	Half pirouette left.	
	Proceed at ordinary walk . . . . .	10
11. X.	Collected canter left.	
D.F.	Half circle on diameter D.F.	
F.X.M.	Loop without change of leg . . . . .	10
12. E.	Circle left 10 metres diameter . . . . .	10
13. A.M.	Extended canter.	
M.	Collected canter.	
C.	Turn down centre.	
G.	Collected trot.	
X.	Collected canter right . . . . .	10
14. D.K.	Half circle on diameter D.K.	
K.X.H.	Loop without change of leg . . . . .	10
15. B.	Circle right 10 metres diameter . . . . .	10
16. A.H.	Extended canter.	
H.	Collected canter . . . . .	10
17. C.	Ordinary walk.	
M.K.	Change rein at free walk on long rein.	
K.	Ordinary walk . . . . .	10
18. A.	Turn down centre.	
D.	Collected canter left.	
G.	Halt. Salute and leave the arena . . . . .	10
19.	General impression, smoothness and correct paces of the horse . . . . .	10
20.	Position and seat of the rider and correct application of the aids . . . . .	10

TOTAL . . . . . 200

Errors over the course will be penalised:—

First time . . . . . 2 marks

Second time . . . . . 5 marks

Third time . . . . . Elimination



## DRESSAGE

MEDIUM TEST  
LARGE SIZE ARENA  
66 YARDS X 22 YARDS

JUDGE

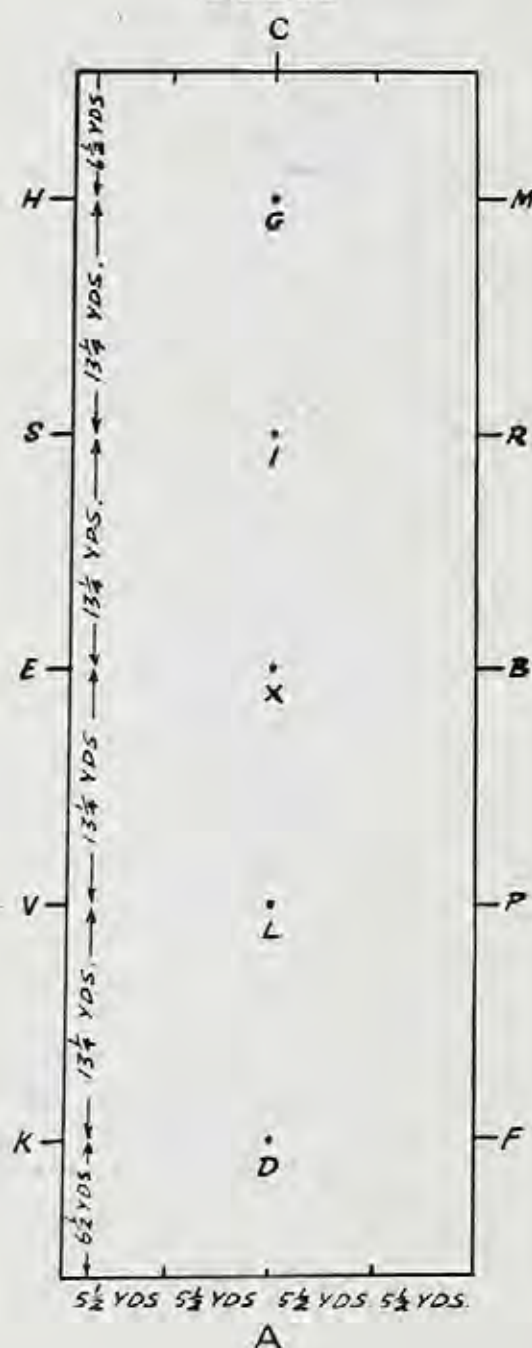

## ADVANCED MEDIUM TEST

## CLASS

167. \*THE ADVANCED MEDIUM TEST (Special) for horses and galloways over 14 hands 2 inches and ridden by riders 17 years and over. In this test the Judges at their discretion may eliminate any competitor who does not come up to the standard required, at any time after such competitor has commenced the test.—First prize, \$30; Second prize, \$14; Third prize, \$6; Fourth prize, \$4.

THE JOAN FOSTER MEMORIAL TROPHY, valued at 20 dollars, will be awarded to the winner of this Class. *8957*

- 7 Allen, Miss H. Margaret, RHUMBA, br, 2/11/54.  
~~4~~-98 Bowman, V., & E. F. Barker, SAMMY 4056, ch, aged.  
 318 Eaton, Miss Carolyn, BENTO, b, 1960.  
 385 Fitcher, Miss Sue, SAMUEL, br.  
 419 Godfrey, Miss R. J., TREASURE'S GIFT, pal, 20/10/57.  
~~3~~-546 Jones, W. A., GALWAY, 1/11/55.  
 598 King, Trevor, ANGUS, b, 1959.  
 629 Lewis, Miss Lynette, DEBONAIR, br, 7/11/58.  
 630 Lewis, Miss Lynette, COUNTRY LIFE, br, 15/9/57.  
 657 Machattie, Miss C., FANFARE.  
 773 Matthews, O. J., & Mrs. R. M., BEECHERS BROOK, br, 1960.  
 776 Matthews, O. J., & Mrs. R. M., LORD TOM NODDY, b, 1960.  
~~2~~-777 Matthews, O. J., & Mrs. R. M., AINTREE BOY, b, 1956.  
~~1~~-895 Paterson, R. W., GREAT TOPIC.  
 918 Raymond, Miss Joyce E., RED REGIS, b, -/11/49.  
 1063 Towers, Miss Robyn, SAHARA, ch, 15/10/55.

## GENERAL REMARKS

To be ridden with both hands.

The test is to be performed from memory. The number of marks obtainable is 220.

Time Allowed: 10 minutes.

The time will be counted from the exact moment, after the salute to the Judges, when the horse moves forward until the horse is brought to a standstill at the end of the test and the rider salutes the Judges.

For every second exceeding the time imposed a penalty of half a mark will be deducted from the score sheet.

Ordinary and extended trot to be performed rising except where stated. Collected trot sitting. (Full-sized arena 60 x 20 metres.)

## SADDLERY

English saddle and simple double bridle, i.e., bridoon and bit with curb chain are compulsory, lipstrap optional. Martingales and bearing, side or running reins of any kind are forbidden, as also are bandages, boots or any sort of blinkers. Riding whips are prohibited.

## SIZE AND MARKINGS OF ARENA

Same as for Medium Dressage Test.

## ADVANCED MEDIUM TEST

- |        | Test  | Max Marks |
|--------|---|-----------|
| 1. A.  | Enter at collected canter.                        |           |
| X.     | Halt—Salute and move off at ordinary trot .. .. . | 10        |
| 2. C.  | Turn right.                                       |           |
| M.X.K. | Change rein at extended trot.                     |           |
| K.     | Collected trot .. .. .                            | 10        |



## DRESSAGE—HARNESS SECTION

3.	At the corner after A.	} Left shoulder-in.	
B.	Circle left 7 m. diameter proceed straight on .. . . .		10
4.	C.	Down the centre.	
G.B.	Left half-pass and proceed straight on .. . . .		10
5.	At the corner after A.	} Right shoulder-in.	
E.	Circle right 7 m. diameter ..		10
6.	C.	Down the centre.	
G.E.	Right half-pass. Proceed straight on .. . . .		10
7.	A.	Halt. Immobility 6 secs. proceed at collected trot .. . . .	10
8.	F.X.H.	Change rein at extended trot (sitting).	
H.	Collected trot .. . . .		10
9.	C.	Ordinary walk.	
M.X.K.	Change rein at extended walk.		
K.	Ordinary walk.		
A.	Turn down centre .. . . .		10
10.	X.	Collected canter right.	
C.	Turn right.		
M.X.	Right half-pass.		
X.	Collected walk and continue down centre line .. . . .		10
11.	D.	Collected canter left.	
A.	Turn left.		
F.X.	Left half-pass.		
X.	Collected walk and continue down centre line .. . . .		10
12.	G.	Halt—Rein back 4 steps and proceed in collected canter left .. . . .	10
13.	E.	Half circle left 8 metres on returning to the long side between S. and H. flying change of leg .. . . .	10
14.	B.	Half circle right 8 metres on returning to the long side between R. and M. flying change of leg .. . . .	10
15.	C.	Extended canter.	
A.	Collected canter .. . . .		10
16.	F.X.H.	Change rein with a flying change of leg at X. .. . . .	10
17.	C.	Extended canter.	
A.	Collected canter .. . . .		10
18.	K.X.M.	Change rein with a flying change at X. .. . . .	10
19.	C.	Collected trot.	
H.K.	Extended trot.		
K.	Collected trot .. . . .		10
20.	A.	Turn down centre.	
D.	Collected canter left.		
G.	Halt—Salute .. . . .		10
21.		General impression, smoothness and correct paces of the horse	10
22.		Position and seat of rider and correct application of the aids	10
TOTAL MARKS ..			220

Errors over the course will be penalised:—

First time .. . . . 2 marks

Second time .. . . . 5 marks

Third time .. . . . Elimination

Section 10 —  
Harness Section

Judge (Harness Horses, Galloways &amp; Ponies):

W. F. PATTEN, Esq.

Judge (Tradesmen's &amp; Delivery Horses):

R. HICKS, Esq.

Stewards: E. V. CORMACK, Esq.

H. E. COLVIN, Esq.

**A PERFORMANCE FORM FOR EACH ANIMAL NOMINATED MUST ACCOMPANY THE ENTRY FORM (SEE CONDITIONS — PAGE 12). MARES AND GELDINGS ONLY ARE ELIGIBLE TO COMPETE IN THIS SECTION EXCEPTING WHERE SPECIFIED.**

\*Denotes Special Class.

An exhibit may only be entered in one ordinary class in each of Sections 5, 6, 7, 9 and 10 and in as many Special classes as it is eligible to compete in Sections 2, 5, 6, 7, 9, 10 and 11.

An exhibit cannot be entered in a special class unless it has been entered in an ordinary class in the same section. An exhibit must compete and qualify in an ordinary class before becoming eligible for Champion Prizes. (This does not apply in the sub-section for Tradesmen's and Delivery Horses.)

Where height is stipulated, horses must be measured, and an exhibit over or under the specified measurement may be transferred to its correct Class.

Please state on entry form the name, colour and correct age of exhibit, also pedigree (if known).

In all light harness Classes the judge may try the best four horses on the trotting track before making his final awards.

Notwithstanding any regulation to the contrary, an exhibit may be entered in one ordinary class in the Harness Section and one ordinary class in the Saddle Section.

**ALL PRIZE WINNING EXHIBITS IN THIS SECTION ARE REQUIRED TO APPEAR (IN HARNESS) IN ALL GRAND PARADES.**

HARNESS HORSES  
AND GALLOWAYS

Entry Fee, \$4; R.A.S. of V. Members, \$2.

Prizes: \$14, \$6, \$2. (Unless otherwise stated)

## CLASS

**168. \*DRIVING TEST, over a course decided by Council, for light mares or geldings over 14 hands. (Special).**

51	Beckhaus, Miss J.
276	Derrick, W. G.
287	Donnelly, Mrs. J. F., MAKARI STATESMAN, ch.
304	Duncan, Mrs. A. W., REMBRANT, pal, 1/8/62.
310	Dwyer, T. J.
311	Dwyer, Mrs. J. M.
585	Kennedy, R. I.
812	Moulton, S. S., RED NIGEL, ch, 5/10/57.
1033	Tedcastle, Miss Lorraine, ROGER, b, aged.

NO THIRD AWARD



## HARNESS SECTION

## CLASS

## 169. LIGHT HORSE, DRIVEN IN SINGLE HARNESS, 15 hands or over.

- 277 Derrick, W. G., BANANZA JANE, br, 1959.  
 1-312 Dwyer, T. J. & W. J., ELLMORE PRINCETON, b.  
 586 Kennedy, R. I., ROCKET, dark b.  
 2-1033 Tedcastle, Miss Lorraine, ROGER, b, aged.

3-587 TRANS FROM CLASS 170

## 170. GALLOWAY, DRIVEN IN SINGLE HARNESS, over 14 hands 2 inches and under 15 hands.

- 52 Beckhaus, Miss J., LEGEND, ch, aged.  
 171 Cashmore, Mrs. R., MOONLIGHT BAY, b, 30/10/64.  
 1-313 Dwyer, T. J. & W. J., ELLMORE FIELD MARSHAL, ch.  
 364 Fleming, Mrs. Debra, MICKEY, b, 1957.  
 587 Kennedy, R. I., ELLMORE MARSDEN, b, TR TO CLASS 169

2-304 TRANS FROM CLASS 171  
 NO OTHER AWARD

## 171. GALLOWAY, DRIVEN IN SINGLE HARNESS, over 14 hands and not over 14 hands 2 inches.

- 3-278 Derrick, W. G., MAKARI SUCCESS, br, 1959.  
 1-287 Donnelly, Mrs. J. F., MAKARI STATESMAN, ch.  
 304 Duncan, Mrs. A. W., REMBRANT, pal, 1/8/62.  
 2-704 McLean, K., & Son, MAKARI ROYAL, bl.  
 812 Moulton, S. S., RED NIGEL, ch, 5/10/57.  
 TR TO CLASS 170

## 172. \*BUGGY TURNOUT: HORSE, BUGGY AND HARNESS (must all be the property of the one owner or recognised exhibitor). A statutory declaration to this effect to accompany the entry form. Mare or Gelding, 15 hands or over. (Special.)—To be judged by points on the following scale:—Horse, 45; Vehicle, 30; Harness, 15; General Appearance, 10.

- 277 Derrick, W. G., BANANZA JANE, br, 1959. ABSENT.  
 1-1033 Tedcastle, Miss Lorraine, ROGER, b, aged.

## 173. \*BUGGY TURNOUT: GALLOWAY, BUGGY AND HARNESS (must all be the property of the one owner or recognised exhibitor). A statutory declaration to this effect to accompany the entry form. Mare or Gelding over 14 hands and under 15 hands. (Special.) — To be judged by points on the following scale:—Horse, 45 points; Vehicle, 30; Harness, 15; General Appearance, 10.

- 278 Derrick, W. G., MAKARI SUCCESS, br, 1959.  
 704 McLean, K., & Son, MAKARI ROYAL, bl.

NO ENTRIES

## 174. \*JINKER TURNOUT: HORSE, JINKER AND HARNESS (must all be the property of the one owner or recognised exhibitor). A statutory declaration to this effect to accompany the entry form. Mare or Gelding, 15 hands or over. (Special.)—To be judged by points on the following scale:—Horse, 45 points; Vehicle, 30; Harness, 15; General Appearance, 10.

- 277 Derrick, W. G., BANANZA JANE, br, 1959.  
 1-312 Dwyer, T. J. & W. J., ELLMORE PRINCETON, b.  
 586 Kennedy, R. I., ROCKET, dark b.  
 2-1033 Tedcastle, Miss Lorraine, ROGER, b, aged.

3-587 TRANS FROM CLASS 175

## CLASS

## 175. \*JINKER TURNOUT: GALLOWAY, JINKER AND HARNESS (must all be the property of the one owner or recognised exhibitor). A statutory declaration to this effect to accompany the entry form. Mare or Gelding over 14 hands and under 15 hands. (Special.) — To be judged by points on the following scale:—Horse, 45 points; Vehicle, 30; Harness, 15; General Appearance, 10.

- 3-278 Derrick, W. G., MAKARI SUCCESS, br, 1959.  
 2-313 Dwyer, T. J. & W. J., ELLMORE FIELD MARSHAL, ch.  
 587 Kennedy, R. I., ELLMORE MARSDEN, b, TR TO CLASS 174  
 1-704 McLean, K., & Son, MAKARI ROYAL, bl.

## 176. \*VICEROY TURNOUT: Mare or gelding, 15 hands or over. (Special). (Must all be the property of the one owner, or recognised exhibitor). A statutory declaration to this effect must accompany the entry form.

- 1-312 Dwyer, T. J. & W. J., ELLMORE PRINCETON, b.  
 2-1033 Tedcastle, Miss Lorraine, ROGER, b, aged.

## 177. \*VICEROY TURNOUT: Mare or gelding, over 14 hands and under 15 hands. (Special). (Must all be the property of the one owner, or recognised exhibitor). A statutory declaration to this effect must accompany the entry form.

- 1-287 Donnelly, Mrs. J. F., MAKARI STATESMAN, ch.  
 3-313 Dwyer, T. J. & W. J., ELLMORE FIELD MARSHAL, ch.  
 2-704 McLean, K., & Son, MAKARI ROYAL, bl.  
 812 Moulton, S. S., RED NIGEL, ch, 5/10/57.

## DRIVING TESTS

## 178. \*DRIVING TEST, over a course decided by Council, for mares or geldings (any height) driven by ladies.

- 285 Dodd, Geo., TOSCA, bl, 7/11/51.  
 1-288 Donnelly, Mrs. J. F.  
 473 Harris, Miss Thelma.  
 2-488 Hill, Miss Lois.  
 588 Kennedy, R. I.  
 806 Morris, Mrs. Anita E., MAKARI HELEN, br.  
 812 Moulton, S. S., RED NIGEL, ch, 5/10/57.  
 1034 Parris, Mrs. K. G.  
 3-1158 Willsallen, Mrs. M. P., MAKARI DUKE, br, 1957.

## 179. \*DRIVING TEST, over a course decided by Council, for mares or geldings (any height) driven by gentlemen.

- 53 Dickie, B.  
 1-285 Dodd, Geo., TOSCA, bl, 7/11/51.  
 289 Donnelly, Mr. J. F.  
 310 Dwyer, T. J.  
 311 Dwyer, Mrs. J. M.  
 536 Jolly, R. W.  
 589 Kennedy, R. I.  
 2-704 McLean, K., & Son, MAKARI ROYAL, bl.  
 806 Morris, Mrs. Anita E., MAKARI HELEN, br.  
 812 Moulton, S. S., RED NIGEL, ch, 5/10/57.  
 3-916 Ranyard, R., GLENDORA PRINCESS 4765, gr, 1959.  
 964 Scott, W. D.  
 1-1035 Parris, K. G.  
 1158 Willsallen, Mrs. M. P., MAKARI DUKE, br, 1957.



## HARNESS SECTION

## HARNESS PONIES

Prizes: \$14, \$6, \$2 (unless otherwise stated).

Entry Fee, \$4; R.A.S. of V. Members, \$2.

## CLASS

## 180. PONY, DRIVEN IN SINGLE HARNESS, over 13 hands 2 inches and not over 14 hands.

- 3-648 McCrohan, D., SILVER SALLY, pal, 10/9/62.  
 754 Marriott, A. T. & Sons, GENTLEMEN JOHN, gr.  
 1-1158 Willsallen, Mrs. M. P., MAKARI DUKE, gr, br,  
 2-755-1957. *TRAN. FROM CLASS 181*

## 181. PONY, DRIVEN IN SINGLE HARNESS, over 13 hands and not over 13 hands 2 inches.

- 465 Hannah, J. W., COLMONELL KOKO, b, 2/12/60.  
 1-705 McLean, K., & Son, TIP TOP, bl.  
 755 Marriott, A. T., & Sons, MAKARI RHYTHM, br,  
 2-967 Scott, W. D., LITTLE CADET, br, 24/10/60.  
*TRAN. TO CLASS 180 NO OTHER AWARD*

## 182. PONY, over 12 hands 2 inches and not over 13 hands (driven in single harness).

- 2-210 Colclough, M. L. & Mrs. E. A., MAKARI MOSA, roan, 9/11/58.  
 1-285 Dodd, Geo., TOSCA, bl, 7/11/51.  
 595 King, R., QUICKSILVER, gr, 1965. *TR. FROM 183*  
 706 McLean, K., & Son, MAKARI GAY, b, 25/10/64.  
 756 Marriott, A. T., & Sons, FABIAN, gr. *TR. TO CLASS 184*  
 901 Peck, H. L., KILBRIDE VESPER, gr, 10/9/65.  
 916 Ranyard, R., GLENDORA PRINCESS 4765, gr, 1959. *TR. TO CLASS 183*  
 1049 Thomas, Mrs. E. E., FREE CADET, b, 1960.  
 1159 Willsallen, Mrs. M. P., MAKARI FLIRT, gr, 14/10/58.

3-537 *TR. FROM CLASS 184*  
 1-183. PONY, over 12 hands and not over 12 hands 2 inches (driven in single harness).

- 82 Booth, J. E., LODGE PARK REVEL, gr.  
 2-538 Jolly, R. W., NAROO SPARK, b, aged.  
 3-665 McIntyre, Miss Margaret P., BLACK OPAL, bl, 7/10/57.  
 1-806 Morris, Mrs. Anita E., MAKARI HELEN, br. *TR. TO CLASS 182*  
 1-945 *TRAN. FROM CLASS 182*

184. \*BUGGY TURNOUT: PONY, BUGGY AND HARNESS (must all be the property of the one owner or recognised exhibitor). A statutory declaration to this effect to accompany the entry form. Pony not over 14 hands. (Special).—To be judged by points on the following scale:—Horse, 45 points; Vehicle, 30; Harness, 15; General Appearance, 10.

- 537 Jolly, R. W., STAR FIRE (imp. N.Z.), b, 1960.  
 1-539 Jolly, R. W., BON FIRE (imp. N.Z.), bl, aged.  
 705 McLean, K., & Son, TIP TOP, bl.  
 754 Marriott, A. T., & Sons, GENTLEMAN JOHN, gr.  
 806 Morris, Mrs. Anita E., MAKARI HELEN, br.  
 2-1045 Thomas, Mrs. E. E., CHAMPAGNE, gr, aged.  
 1049 Thomas, Mrs. E. E., FREE CADET, b, 1960.  
*TRAN. FROM CLASS 182*

185. \*JINKER TURNOUT: PONY, JINKER AND HARNESS (must all be the property of the one owner or recognised exhibitor). A statutory declaration to this effect to accompany the entry form. Pony not over 14 hands. (Special).—To be judged by points on the following scale:—Horse, 45 points; Vehicle, 30; Harness, 15; General Appearance, 10.

- 210 Colclough, M. L. & Mrs. E. A., MAKARI MOSA, roan, 9/11/58.  
 3-285 Dodd, Geo., TOSCA, bl, 7/11/51.  
 537 Jolly, R. W., STAR FIRE (imp. N.Z.), b, 1960.  
 1-539 Jolly, R. W., BON FIRE (imp. N.Z.), bl, aged.  
 2-705 McLean, K., & Son, TIP TOP, bl.  
 755 Marriott, A. T., & Sons, MAKARI RHYTHM, b.  
 916 Ranyard, R., GLENDORA PRINCESS 4765, gr, 1959.  
 1045 Thomas, Mrs. E. E., CHAMPAGNE, grf, aged.  
 1049 Thomas, Mrs. E. E., FREE CADET, b, 1960.

## CLASS

## 186. \*VICEROY TURNOUT: Mare or gelding, over 13 hands and not over 14 hands. (Special). (All must be the property of the one owner or recognised exhibitor). A statutory declaration to this effect must accompany the entry form.

- 465 Hannah, J. W., COLMONELL KOKO, b, 2/12/60.  
 2-705 McLean, K., & Son, TIP TOP, bl.  
 3-967 Scott, W. D., LITTLE CADET, br, 24/10/60.  
 1158 Willsallen, Mrs. M. P., MAKARI DUKE, br, 1957.  
*TRAN. FROM CLASS 187*

## 187. \*VICEROY TURNOUT: Mare or gelding, 13 hands or under. (Special). (All must be the property of the one owner or recognised exhibitor). A statutory declaration to this effect must accompany the entry form.

- 10 Andrews, Mrs. Beryl T., ORANA PRINCE GLEN, gr, 26/1/52.  
 537 Jolly, R. W., STAR FIRE (imp. N.Z.), b, 1960.  
 1-539 Jolly, R. W., BON FIRE (imp. N.Z.), bl, aged.  
 595 King, R., QUICKSILVER, gr, 1965.  
 706 McLean, K., & Son, MAKARI GAY, b, 25/10/64.  
 756 Marriott, A. T., & Sons, FABIAN, gr. *TR. TO CLASS 186*  
 806 Morris, Mrs. Anita E., MAKARI HELEN, br.  
 3-916 Ranyard, R., GLENDORA PRINCESS 4765, gr, 1959.  
 2-1045 Thomas, Mrs. E. E., CHAMPAGNE, gr, aged.  
 1049 Thomas, Mrs. E. E., FREE CADET, b, 1960.  
 1159 Willsallen, Mrs. M. P., MAKARI FLIRT, br, 14/10/58.

## 188. PONY, over 11 hands and not over 12 hands (driven).

- 1-539 Jolly, R. W., BON FIRE (imp. N.Z.).  
 632 Lomax, Miss Carol J., JAIME, ch, 19/9/65.  
 707 McLean, K., & Son, EL RANCHO SOUVENIR, gr.  
 954 Sagar, C. E., THE GLEN ALMA, b, 2/9/62. *TR. TO CLASS 189*  
 2-1045 Thomas, Mrs. E. E., CHAMPAGNE, gr, aged. *189*

No THIRD AWARD.

## 189. PONY, over 10 hands and not over 11 hands (driven).—Prizes: \$14, \$6, \$2. Presented by WILLIAM HAUGHTON AND CO. LTD., 545 LITTLE COLLINS ST., MELBOURNE, C.I.

- 10 Andrews, Mrs. Beryl T., ORANA PRINCE GLEN, gr, 26/1/52.  
 3-88 Booth, J. E., LODGE PARK TONY, br.  
 142 Byron, Mrs. B., MONTGOMERY, bl, 1960.  
 427 Govan, V. & C., FENWICK MY LAD, gr, 1962.  
 470 Harris, P. A., NARADA ROBIN, gr, 10/10/62.  
 2-501 Hill, M. L. & E. A., MULWAREE DOROTHY, bl, 16/10/61.  
 914 Quinsee, N., ROB ROY JET, bl, 10/12/62. *TR. TO CLASS 190*  
 1-1050 Thomas, Mrs. E. E., CARINYA WENDY, bl, -/11/60.

*TRAN. FROM CLASS 188*

## 190. PONY, not over 10 hands (driven).

- 3-17 Barrett, G. & C., LOCH LOMOND MISTY.  
 89 Boulton, Ken, RADISH, br.  
 1-113 Bridges, Miss K., NODDY, ch.  
 428 Govan, V. & C., ELDORADO KEN, skew, 1961.  
 492 Hill, M. L. & E. A., MULWAREE JUDY, bl, 13/11/60.  
 701 McLean, K., & Son, FAIRWAY FLICKER, bl, 13/10/61.  
 837 Noonan, Paul, FASHION, pal, 11/10/60.  
 993 Smith, J. C., MOPSY, bl, 15/10/56.  
 1047 Thomas, Mrs. E. E., CARINYA DALLAS, bl, aged.  
 1048 Thomas, Mrs. E. E., MINUTEMAN, b, 3/3/63.  
 1136 Whiting, J., BUSTER, bl, -/10/60.

*TRAN. FROM CLASS 189*



BEST. DECORATED

1 - 837

2 - 428

3 - 914

BEST. SUSTAINED

1 - 1047

2 - 1050

3 - 1048



## HARNESS SECTION

## CLASS

191. \*PONY TURNOUT IN HARNESS. Pony NOT TO EXCEED 10 HANDS. To be shown in a vehicle of any kind and judged for style and neatness as a turnout. (Special.)

- 89 Boulton, Ken, RADISH, br.  
 113 Bridges, Miss K., NODDY, ch.  
 428 Govan, V. & C., ELDORADO KEN, skew, 1961.  
 492 Hill, M. L. & E. A., MULWAREE JUDY, bl, 13/11/60.  
 701 McLean, K. & Son, FAIRWAY FLICKER, bl, 13/10/61.  
 3-993 Smith, J. C., MOPSY, bl, 15/10/56.  
 2-1047 Thomas, Mrs. E. E., CARINYA DALLAS, bl, aged.  
 1-1048 Thomas, Mrs. E. E., MINUTEMAN, b, 3/3/63.  
 1136 Whiting, J., BUSTER, bl, -/10/60.

192. \*PONY TURNOUT IN HARNESS. Pony not to exceed 12 hands. To be shown in a vehicle of any kind and judged for style and neatness as a turnout. (Special.)

- 10 Andrews, Mrs. Beryl T., ORANA PRINCE GLEN, gr, 26/1/52.  
 1-539 Jolly, R. W., BON FIRE (imp. N.Z.), bl, aged.  
 707 McLean, K. & Son, EL RANCHO SOUVENIR, gr.  
 3-954 Sagar, C. E., THE GLEN ALMA, b, 2/9/62.  
 2-1045 Thomas, Mrs. E. E., CHAMPAGNE, gr, aged.

193. \*PONY TURNOUT IN HARNESS. Pony over 12 hands and not over 13 hands. To be shown in a vehicle of any kind and judged for style and neatness as a turnout. (Special.)

- 2-210 Colclough, M. L. & Mrs. E. A., MAKARI MOSA, roan, 9/11/58.  
 1-285 Dodd, Geo., TOSCA, bl, 7/11/51.  
 3-537 Jolly, R. W., STAR FIRE (imp. N.Z.), b, 1960.  
 538 Jolly, R. W., NAROO SPARK, b, aged.  
 595 King, R., QUICKSILVER, gr, 1965.  
 665 McIntyre, Miss Margaret P., BLACK OPAL, bl, 7/10/57.  
 706 McLean, K. & Son, MAKARI GAY, b, 25/10/64.  
 806 Morris, Mrs. Anita E., MAKARI HELEN, br.  
 901 Peck, H. L., KILBRIDE VESPER, gr, 10/9/65.  
 916 Ranyard, R., GLENDORA PRINCESS 4765, gr, 1959.  
 1049 Thomas, Mrs. E. E., FREE CADET, b, 1960.

194. \*NOVELTY MINIATURE TURNOUT IN HARNESS. Ponies not to exceed 10 hands 2 inches. To be judged as a novelty. (Special)—Prizes: Most Original: \$10, \$4, \$2; Best Decorated, \$10, \$4, \$2; Best Sustained, \$10, \$4, \$2.

- 89 Boulton, Ken, RADISH, br.  
 3-113 Bridges, Miss K., NODDY, ch.  
 428 Govan, V. & C., ELDORADO KEN, skew, 1961.  
 2-427 Govan, V. & C., FENWICK MY LAD, gr, 1962.  
 827 Noonan, Paul, FASHION, pal, 11/10/60.  
 914 Quinsee, N., ROB ROY JET, bl, 10/12/62.  
 1-993 Smith, J. C., MOPSY, bl, 15/10/56.  
 1047 Thomas, Mrs. E. E., CARINYA DALLAS, bl, aged.  
 1048 Thomas, Mrs. E. E., MINUTEMAN, b, 3/3/63.  
 1050 Thomas, Mrs. E. E., CARINYA WENDY, bl, -/11/60.

## TRADESMEN'S AND DELIVERY HORSES.

Entry Fee, \$4; R.A.S. of V. Members, \$2.

Prizes: \$14, \$6, \$2 (unless otherwise stated).

Horses entered in the following Classes may not compete for Championships provided for harness horses and ponies generally. They may compete for special Championship Sashes offered for this Sub-Section.

## CLASS

195. \*DRIVING TEST, over a course decided by Council, for Tradesmen's and Delivery Horses. (Special.)

- 2-242 Crusell, H. J.  
 2-508 Home Pride Bakeries, PRINCE, b, 1960.  
 1128 Harries, Robert, -ABSENTE

NOTE.—Horses which, in the opinion of the Judge, are wrongly classified in the two following Classes shall be moved to the correct Class and then judged accordingly.

196. \*HEAVY DELIVERY CART HORSE, 15 hands or over (driven in vehicle). (Special.)

- 1-166 Carlton & United Breweries Ltd., FOSTER.  
 2-744 Marriott, A. T., & Sons, PRIDE.  
 749 Marriott, A. T., & Sons, PHILLIP.

NO OTHER AWARD.

197. \*MEDIUM DELIVERY CART HORSE, 15 hands or over (driven in vehicle) (Special.)

- 2-240 Cranbourne Dairies Pty. Ltd., ALLERTON WESTWIND, roan, 28/10/58.  
 241 Cranbourne Dairies Pty. Ltd., HAZEL, b, 1/8/63.  
 417 Gilmours Dairy Pty. Ltd., BEAU GEM, b, 1960.  
 607 Lawrence, Eric J., & Sons, ROYAL PRINCE, b, 1962.  
 1-1125 Wheeler, Kenneth H., BALLANTRAE MINNIE, b, 1961.  
 3-1126 Wheeler, Kenneth H., CALLEAMBALLY NORA, roan, 1962.

198. \*PAIR OF LORRY HORSES (driven in lorry). (Special.)

- 2-167 Carlton & United Breweries Ltd., LAGER & FOSTER.  
 168 Carlton & United Breweries Ltd., VIC & ABBOTS.  
 1-751 Marriott, A. T., & Sons, PRIDE & PRINCE.

NO OTHER AWARD.

199. \*MARE OR GELDING FOR LIGHT DELIVERY, 14 hands 2 inches or over (driven in vehicle). (Special.)

- 2-418 Gilmours Dairy Pty. Ltd., LINDY, b, 1962.  
 607 Lawrence, Eric J., & Sons, ROYAL PRINCE, b, 1962.  
 1127 Wheeler, Kenneth H., ROCHDALE PRINCESS, roan, 1963.

1-508 TR. FROM CLASSES 200 NO OTHER AWARD

200. \*MARE OR GELDING FOR LIGHT DELIVERY, under 14 hands 2 inches (driven in vehicle). (Special.)

- 1-117 Brown, J., WENDONEREA BOY, br.  
 508 Home Pride Bakeries, PRINCE, b, 1960. -7470 CLASS 199

Exhibits entered in Classes 201 to 205 will be judged on Friday, 22nd September, and will be required at the Show Grounds for the Grand Parades on remaining days or nights of the Show. They will be judged on points according to the following scale:—Horse, 50 points; Vehicle, 35 points; Harness, 15 points.

201. \*TRADESMAN'S TURNOUT: HORSE, HARNESS AND FOUR-WHEELED VEHICLE (Special).—All to be the bona-fide property of the one owner or recognised exhibitor and to have been regularly used in the course of trade for at least three months prior to the show. A statutory declaration to this effect must accompany entry form.

- 2-240 Cranbourne Dairies Pty. Ltd., ALLERTON WESTWIND, roan, 28/10/58.  
 241 Cranbourne Dairies Pty. Ltd., HAZEL, b, 1/8/63.



## HARNESS SECTION—RIDING COMPETITIONS

- 417 Gilmours Dairy Pty. Ltd., BEAU GEM, b, 1960.  
 508 Home Pride Bakeries, PRINCE, b, 1960.  
 1-1125 Wheeler, Kenneth H., BALLANTRAE MINNIE, b, 1961.  
 3-1126 Wheeler, Kenneth H., CALLEAMBALLY NORA, roan, 1962.

## CLASS

**202. \*TRADESMAN'S TURNOUT: HORSE, HARNESS AND TWO-WHEELED VEHICLE. (Special).**—All to be the bona-fide property of the one owner or recognised exhibitor and to have been regularly used in the course of trade for at least three months prior to the show. A statutory declaration to this effect must accompany entry form.

- 117 Brown, J., WENDONEREA BOY, br.  
 1-418 Gilmours Dairy Pty. Ltd., LINDY, b, 1962.  
 607 Lawrence, Eric J., & Sons, ROYAL PRINCE, b, 1962.  
 1127 Wheeler, Kenneth H., ROCHDALE PRINCESS.  
*NO OTHER AWARD.*

**203. \*BAKER'S TURNOUT: HORSE, HARNESS AND VEHICLE. (Special).**—All to be the bona-fide property of the one owner or recognised exhibitor and to have been regularly used in the course of trade for at least three months prior to the Show. A statutory declaration to this effect must accompany entry form.

- 1-508 Home Pride Bakeries, PRINCE, b, 1960.

**204. \*MILKMAN'S TURNOUT: HORSE, HARNESS AND VEHICLE.**—All to be the bona-fide property of the one owner or recognised exhibitor and to have been regularly used in the course of trade for at least three months prior to the Show. A statutory declaration to this effect must accompany entry form.

- 2-240 Cranbourne Dairies Pty. Ltd., ALLERTON WESTWIND, roan, 28/10/58.  
 241 Cranbourne Dairies Pty. Ltd., HAZEL, b, 1/8/65.  
 417 Gilmours Dairy Pty. Ltd., BEAU GEM, b, 1960.  
 418 Gilmours Dairy Pty. Ltd., LINDY, b, 1962.  
 1-1125 Wheeler, Kenneth H., BALLANTRAE MINNIE.  
 3-1126 Wheeler, Kenneth H., CALLEAMBALLY NORA.  
 1127 Wheeler, Kenneth H., ROCHDALE PRINCESS.

**205. \*HORSE TRADER'S LONG-SHAFT BRAKE TURNOUT. (Special).** N.B.—Unless there are four or more entries in this class it will not be catalogued. Entry fee will be refunded in this case.

INSUFFICIENT ENTRIES

**206. \*DRIVING TEST, FOUR HORSE TEAMS, over a course decided by Council. (Special).**

- 1-752 Marriott, A. T.

**207. \*DECORATED BUSINESS TURNOUT.** — Decoration to be indicative of the business of the competitor. (Special).—Prizes: \$30, \$14, \$6.

- 607 Lawrence, Eric J., & Sons, ROYAL PRINCE, b, 1962.  
 1-753 Marriott, A. T., & Sons.

*NO OTHER AWARD.*

Exhibitors in the foregoing Class will be judged Saturday, 23rd September. They will be required to be paraded on that day only, but if exhibitors so desire they may take part in the Grand Parade each day or night.

## CHAMPION PRIZES

**CHAMPION HARNESS HORSE, 15 hands or over.**—Society's Sash. -3/2-

**RESERVE CHAMPION HARNESS HORSE, 15 hands or over.**—Society's Sash. -1033

**CHAMPION HARNESS GALLOWAY, over 14 297-hands and under 15 hands.**—Society's Sash.

**RESERVE CHAMPION HARNESS GALLOWAY, over 14 hands and under 15 hands.**—Society's Sash. -704.

**CHAMPION HARNESS PONY, 14 hands or under.**—Society's Sash. -1158

**RESERVE CHAMPION HARNESS PONY, 14 hands or under.**—Society's Sash. -705

**CHAMPION TRADESMAN'S OR DELIVERY HORSE, LIGHT OR MEDIUM.**—Society's Sash. -1125

**RESERVE CHAMPION TRADESMAN'S OR DELIVERY HORSE, LIGHT OR MEDIUM.**—Society's Sash. -240.

**CHAMPION TRADESMAN'S OR DELIVERY HORSE, HEAVY.**—Society's Sash. -166

**RESERVE CHAMPION TRADESMAN'S OR DELIVERY HORSE, HEAVY.**—Society's Sash. -744

## Section 11 —

## Arena Events

## ARENA CONTROL COMMITTEE:

The President and Messrs. R. H. BLACKBURN, A. R. CRESWICK, L. S. K. CUNNINGHAM, A. E. DAHLENBURG, J. M. GARDINER, ROBERT HUNTER, J. W. KELLY, DAVID W. R. KNOX, C. OWEN MOORE, P. B. RONALD, and P. J. R. STEELE.

RIDING COMPETITIONS FOR COMPETITORS  
15 YEARS OF AGE OR OVER:

Judge:

Stewards: H. W. WOOD, Esq.  
 S. T. CHAPPLE, Esq.  
 M. C. CROZIER-DURHAM, Esq.

RIDING COMPETITIONS FOR COMPETITORS  
UNDER 15 YEARS OF AGE & "GOOD HANDS"  
CHAMPIONSHIPS:

Judge:

Stewards: R. H. SULLIVAN, Esq.  
 Mrs. B. PURTON.

## NOVELTY EVENTS:

Judge:

Stewards: K. M. GLOVER, Esq.  
 V. R. JENKIN, Esq.  
 A. DUNCAN, Esq.  
 B. BRENNAN, Esq.



## RIDING COMPETITIONS

## JUMPING (F.E.I. RULES)

Judges: H. E. RUNDLE, Esq.  
A. L. LOWERSON, Esq.  
Stewards: D. W. R. KNOX, Esq.  
J. W. KELLY, Esq.  
C. J. GILBERT, Esq. (Marshal).  
Dr. M. BUNN (Timekeeper).  
R. B. LANGDON, Esq. (Timekeeper).  
R. A. McCANN, Esq.  
Course Designer: F. MAIRINGER, Esq.  
Asst. Designer: COLIN R. KELLY, Esq.

## OTHER JUMPING EVENTS:

Judges:  
Performance over fences: Mrs. F. SELMAN.  
Horses, Type, Conformation and General Excellence  
in Teams Event: R. METHERALL, Esq.  
Costume and Appointments in Teams Events:  
Mrs. R. METHERALL.  
Stewards: W. McL. GREAVES, Esq.  
R. RICHARDSON, Esq.

## RIDING COMPETITIONS

A horse may be ridden by only one competitor in each Class.

In riding competitions for adults, from 10 to 12 competitors will be tested at a time. Eliminations will follow a preliminary walk, trot and canter. The remaining competitors will be tested at the discretion of the Judges.

In riding competitions for children, the tests will be at the discretion of the Judge.

## Dress, Ladies and Girls:

In Hack Classes and Riding Competitions ladies should wear either:—

- (a) Black bowler hat, black or dark coat, stock or collar and tie, breeches and black riding boots.

Or—

- (b) Felt hat or hunting cap, tweed coat, collar and tie (not a stock), jodhpurs and jodhpur boots.

In the classes for best equestrienne turnout and jumping contests, ladies must wear (a) above. In novelty events, ladies may wear either breeches and boots or jodhpurs with a WHITE shirt and no coat if the weather is hot; ties or stocks should be securely pinned.

## Gentlemen and Boys:

- (a) In Hack or Pony Classes and Riding Competitions—bowler or felt hat or hunting cap, tweed coat, collar and tie (not a stock), either breeches and riding boots or jodhpurs with jodhpur boots.

- (b) In Jumping Competitions gentlemen riders must wear either (a) hunting livery of a recognised hunt club, (b) black coat with stock, white breeches and black boots, or (c) tweed coat with tie, fawn breeches and black or tan boots. Boys under 16 shall wear hunting cap, tweed coat, WHITE shirt with jodhpurs. Stocks or ties must be securely pinned.

In competitions, competitors under the age of 21 years must supply proof of age with entry unless—

- (a) A birth certificate has been previously furnished to the Society.  
(b) The age of the competitor was accepted for the 1954 or subsequent Shows.

Proof of age will be accepted in the form of birth certificate, extract of birth entry, statutory declaration, baptismal certificate or school certificate.

Stallions are not eligible for use in Riding Competitions.

RIDING COMPETITIONS  
ON THE FLAT

Entry fee, \$2 (Unless otherwise stated).

## CLASS

208. THE MEN'S RIDING COMPETITION.  
(MALE RIDERS, OPEN)

SPECIAL PRIZES, Trophy Orders, valued at \$40.  
Open to male riders only. First, \$24; second, \$10; third, \$6; fourth, fifth and sixth prizes, card.

9	Ansell, Malcolm D.	5-235	Haynes, T.
14	Bacon, Kevin	240	Heather, Dennis.
16	Barker, E. F.	2-255	Jackson, G. D.
25	Bebbington, B. J.	275	Kelly, John.
31	Beltrame, Alan.	281	King, Trevor.
33	Benning, L.	6-299	McCann, Gregor.
35	Biesbroek, F.	347	Miller, David.
44	Boland, Greg.	1-392	Paterson, R. W.
48	Bradfield, R. R.	393	Patten, J.
77	Campbell, S. T.	413	Rodgers, Eduard.
94	Clinton, Neil.	420	Roycroft, Barry.
119	Daffy, J. T. F.	3-431	Scanlon, James.
126	Davidson, Derek.	460	Stray, Norman.
136	Dickie, B.	478	Tipping, Graeme.
163	Fahey, John	491	Uytendaal, Art.
168	Field, R. A.	494	Vanhooidek, Jose.
178	Fox, Gregory.	501	Walsh, J. T.
179	Francis, R. W.	530	Winton, Peter A.
225	Hansen, John.		

## 209. THE "LONDON STORES" BOYS' RIDING COMPETITION.

(Boys 15 and under 18)

SPECIAL PRIZES, Trophies, valued at \$30, presented by LONDON STORES LTD., CORNER BOURKE AND ELIZABETH STREETS, MELBOURNE, THE MEN'S AND BOYS' WEAR STORE. For boys 15 years and under 18 years on the first day of the Show. First, second and third prizes, trophy; fourth, fifth and sixth prizes, card.

24	Beaver, Russell.	222	Hanlon, Phillip.
51	Bradford, Russell.	2-329	Mallinson, Gary R.
62	Bunning, L.	1-354	Morley, S.
98	Cochrane, Peter.	356	Morris, Howard
100	Colclough, David.	6-362	Musgrove, Eric.
111	Counsel, Graeme.	375	Nixon, David.
114	Craddock, John.	5-403	Rayner, Vernon.
121	Darley, Patrick.	427	Ryan, Stuart.
143	Duncan, Andrew.	450	Sonogan, Geoffrey.
149	Duryea, John.	475	Thomas, Robert.
161	Evans, John.	3-503	Ward, Howard.
165	Farrar, Ian.	506	Wassnig, Roland.
181	Fryer, Glenn.	528	Wiltshire, Kenneth.
189	Gardner, Robert H.	533	Wright, Hec.
221	Hanlon, David.		



# THE YORKSHIRE

## INSURANCE GROUP

Recognized throughout the  
World as the **LEADING LIVE  
STOCK INSURANCE  
COMPANY**

Other Departments include:

**FIRE, MARINE, HAILSTORM,  
CROPS, PERSONAL ACCIDENT,  
WORKERS' COMPENSATION,  
MOTOR CAR, BURGLARY, ETC.**

If no Agents in your District, write for  
Particulars.

Agents Required where not Represented.

Victorian Branch:

**"YORKSHIRE HOUSE"  
26 QUEEN STREET,  
MELBOURNE, C.I.**

Telephone: 62-5821 (ten lines)

### CLASS

#### 210. THE "ALBION" BOYS' RIDING COMPETITION.

(Boys 12 and under 15.)

**SPECIAL PRIZES**, Trophies valued at \$20 (presented by ALBION METALWARE PTY. LTD., Manufacturers of Silverware, 132 BRIDGE ROAD, RICHMOND). For boys 12 years of age and under 15 years on the first day of the Show. First, second and third prizes, trophies; fourth, fifth, and sixth prizes, card.

2	Aitken, Graeme.	242	Higginbotham, Peter D.
28	Bedson, Leigh.	260	Jones, Philip.
29	Bedson, Peter.	266	Kearney, John.
37	Blair, Max.	269	Keegan, Maurice.
44	Boland, Greg.	279	Kennett, Peter R.
54	Brennan, Nigel.	284	Knight, Philip.
105	Collins, David G.	297	McAdam, Robert.
106	Collins, Leigh.	313	McKinlay, Ian.
122	Darley, Paul.	327	McVean, Jeff.
144	Duncan, Gordon.	328	Mahon, Gerard.
147	Dunstan, Leigh.	338	Markham, Ken.
162	Evison, Peter.	345	Mayall, Stephen.
175	Flower, Ray.	346	Metherall, Ian McP.
185	Gage, Larry.	371	Newman, Peter.
200	Grant, John.	395	Pearse, Nicholas.
201	Greaves, Bill.	398	Poulter, Dennis.
215	Hall, Kevin.	443	Smith, Christopher.
217	Halliday, Gregory.	474	Thomas, Rhodri.
229	Harris, Phillip.	504	Ward, Phillip.

#### 211. THE "SUN NEWS-PICTORIAL" BOYS' RIDING COMPETITION.

(Boys 10 and under 12.)

**SPECIAL PRIZES**, Trophies valued at \$24 (presented by YOUNG SUN, the daily page for young people in the "SUN NEWS-PICTORIAL", Melbourne, Australia's biggest daily circulation newspaper).—For boys 10 years of age and under 12 years on the first day of the Show mounted on ponies 14 hands or under. First, second and third prizes, trophy; fourth, fifth and sixth prizes, card.

19	Batten, Gary.	355	Morley, Stephen.
49	Bradford, Daryl.	357	Morton, C. W.
134	Dempsey, Michael.	382	Oakford, Ian.
148	Dunstan, Paul.	386	O'Connor, Thomas.
213	Hair, Gregory.	406	Redmond, Keith.
267	Kearney, Peter.	410	Reynolds, Ian.
268	Keegan, Geoffrey.	430	Sayers, Michael.
272	Kellock, Christopher.	445	Smith, Gregory.
322	McMahon, Bill.	473	Thomas, Raymond.

#### 212. THE "G. V. MULDER" BOYS' RIDING COMPETITION.

(Boys under 10)

**SPECIAL PRIZES**, Trophies valued at \$20 (presented by G. V. MULDER, SADDLER, 825 DANDENONG ROAD, EAST MALVERN). For boy riders under 10 years of age on the first day of the Show, mounted on ponies 14 hands or under. First, second and third prizes, trophy; fourth, fifth and sixth prizes, card.

20	Batten, Iain.	214	Hair, Neil.
46	Boulton, David.	218	Halliwell, Brett.
57	Bradfoot, Mark.	220	Halstead, Danny.
79	Carter, Simon.	273	Kellock, Geoffrey.
123	Darwin, Christopher.	278	Kennett, David.
125	Davey, Timothy.	319	McLean, Lindsay.
157	Ellis, Graham.	353	Morison, Paul.
198	Grabsch, John William.	370	Nelson, David.
203	Grentell, Kevin P.	400	Quinsee, John C.
204	Grentell, Kyle P.	449	Smith, Rodney.
		497	Waddell, Andrew.
		517	Whitaker, Mark.



## RIDING COMPETITIONS

**SPECIAL SASH** will be presented for the best boy rider in Classes 209, 210, 211 and 212. It shall be at the discretion of Judge whether he shall again try the competitors before making this award.

## CLASS

**213. THE JOAN FOSTER MEMORIAL LADIES' RIDING COMPETITION.**

(Ladies 21 and over)

**SPECIAL PRIZES, Trophy Orders valued at \$40.**

For ladies 21 years of age and over on the first day of the Show. First prize, \$24 and special sash; second, \$10; third, \$6; fourth, fifth and sixth prizes, card.

5	Allan, Miss Coral.	276	Kelly, Mrs. Mary.
6	Allison, Miss Robin L.	3-282	King, Mrs. Trevor.
10	Atherton, Miss C.	286	Lamb, Miss Judy.
27	Beckhaus, Miss Jan.	2-293	Lewis, Miss Lynette.
30	Beggs, Miss Margaret.	298	McCann, Miss Elizabeth.
36	Biesbroek, Mrs. Leo.	301	McCormick, Mrs. Margaret.
41	Bogle, Mrs. R.	303	McDonnell, Mrs. Dale.
42	Boileau, Miss Madelon.	309	Mackay, Miss Anthea.
47	Boyle, Mrs. D. M.	330	Maloney, Miss Maxene.
63	Burke, Mrs. June.	340	Mathews, Miss Margaret.
5-66	Byron-Moore, Mrs. H. G.	4-340	Mitchell, Mrs. Felicity.
73	Caffyn, Mrs. Elizabeth.	349	Moore, Miss Mollie E.
75	Caldow, Mrs. Illona.	350	Noonan, Mrs. M.
85	Chipin, Mrs. J. F.	377	O'Brien, Mrs. Wendy.
95	Cobcroft, Mrs. B. W.	384	Page, Mrs. Heather M.
99	Coggan, Miss Gai.	391	Smiles, Miss Shirley.
110	Cott, Miss Lesley A.	442	Shoppee, Miss Sandra.
116	Curcio, Mrs. F. A.	435	Shanahan, Miss Lynette.
137	Ditty, Miss Joan.	462	Sylvester, Miss Roslyn.
153	Earle, Miss M. L.	477	Thwaites, Miss Kerrin.
158	Ellis, Mrs. Zara.	479	Towers, Miss Robyn.
164	Farquhar, Mrs. Carole.	487	Tymms, Miss H.
167	Ferrier, Miss Isobel A.	4-492	Uytendaal, Mrs. Marlane.
182	Fulton, Miss Heather.	493	van Heel, Mrs. Marjorie.
183	Futcher, Miss Susan.	498	Walker, Mrs. Gwenda.
188	Gardner, Mrs. H. A.	513	Wells, Miss Ann.
190	Garoni, Mrs. A. S.	525	Wilson, Mrs. D. M.
192	Gilbert, Miss Lee.	531	Woodhead, Miss Fay.
199	Graham, Miss Jennifer.		
209	Griffith, Miss Sue.		
224	Hanna, Miss Patricia M.		
230	Harris, Miss Thelma.		
244	Hogan Taylor, Miss Gail.		
256	Jacobs, Mrs. A. F.		
258	James, Mrs. R.		

**THE JOAN FOSTER MEMORIAL TROPHY.**

valued at 20 dollars, will be awarded to the winner of the above Class.

**214. THE LADIES' RIDING COMPETITION.**  
(Ladies 18 and under 21)**SPECIAL PRIZES, Trophy Orders valued at \$40.**

For ladies, 18 years of age and under 21 years on the first day of the Show. First prize \$24 and special sash; second, \$10; third, \$6; fourth, fifth and sixth prizes, Card.

4	Alker, Miss Pauline	17	Barr Smith, Miss Anne.
11	Atherton, Miss Maureen.	18	Barr Smith, Miss Rhoda.

69	Byron-Moore, Miss Susan.	6-320	McLean, Miss Wendy.
70	Bywater, Miss Sally	364	Myers, Miss Jan.
76	Campbell, Miss Carol Ann.	369	Neave, Miss Roslyn.
84	Cherry, Miss H.	373	Nicol, Miss Margaret.
102	Cole, Miss Charni.	379	Nott, Miss S.
108	Connolly, Miss Barbara.	383	Oakford, Miss Lyn.
109	Cooper, Miss Angela	390	Paganin, Miss Annette.
113	Cox, Mrs. Tara.	2-414	Rose, Miss Joanne.
115	Cullen, Miss Heather.	418	Rowell, Miss Joan.
129	Day, Miss Prue.	5-419	Ryan, Miss Judy.
130	de Crespigny, Miss Jane.	440	Sinclair, Miss S. A.
133	Dellow, Miss Marie.	458	Stewart, Miss Rosemary.
142	Driver, Miss Sue.	467	Tedcastle, Miss Lorraine.
174	Fleming, Mrs. Debra.	469	Thomas, Miss Beverley.
187	Gardiner, Miss Anne	485	Tull, Miss Meryl.
202	Green, Miss Marion.	488	Tyner, Miss Prue.
207	Grieve, Miss J.	490	Unwin, Miss Heather.
231	Hawkins, Miss Chris.	505	Ware, Miss Alison.
233	Hayes, Miss Diann M.	515	Westerveld, Miss Lynne J.
245	Hooper, Miss Sally-Ann.	522	Wiggins, Miss Jennifer.
263	Judd, Miss Diana.	523	Wilkin, Miss Christine J.
290	Law, Miss Sally.	534	Young, Miss Bernadette.
300	McColl, Miss Laurel		
317	McLean, Miss Heather A.		

## CLASS

**215.—THE "WHITE CROW FOOD PRODUCTS" GIRLS' RIDING COMPETITION.**

(Girls 15 and under 18)

**SPECIAL PRIZES, Trophies valued at \$30 (pre-**

sented by WHITE CROW LTD., MANUFACTURERS OF WHITE CROW QUALITY FOOD PRODUCTS, 617 SPENCER STREET, MELBOURNE).

For girls 15 years of age and under 18 years on the first day of the Show. First prize, trophy and special sash; second and third prizes, trophy; fourth, fifth and sixth prizes, card.

3	Alderton, Miss Belinda.	234	Hayes, Miss Jenny.
15	Bailey, Miss Susan.	238	Hearn, Miss Christine.
34	Beresford Smith, Miss Nina.	241	Henshall, Miss Elizabeth.
58	Brookman, Miss Dorothy.	243	Hill, Miss Lois.
59	Brown, Miss J.	246	Hopkins, Miss Wendy.
60	Brudenell, Miss Jill.	247	Horncastle, Miss Kay.
86	Claney, Miss Deborah.	254	Irving, Miss Mary.
90	Clarke, Miss Andrea	259	Jones, Miss Helen.
2-92	Clarke, Miss Sylvia.	262	Jordan, Miss Gwyneth.
104	Collins, Miss Corinne A.	271	Kell, Miss Annette.
112	Cox, Miss Diane.	277	Kelly, Miss Suzanne.
128	Dawson, Miss Karen	280	Kilroy, Miss Paula.
131	de Crespigny, Miss Sara.	283	Knapp, Miss Mandy.
135	Deppeler, Miss Jennifer.	287	Lamb, Miss Margaret.
141	Downey, Miss Jennifer.	292	Lawrence, Miss Sandra.
152	Earl, Miss Carolyn.	304	MacGregor, Miss Pamela.
154	Edmonds, Miss Cherie.	321	McLeod, Miss Jill.
160	Evans, Miss Jan.	323	McManus, Miss Patricia M.
172	Fitzgerald, Miss Jill	324	McMillan, Miss Glenda J.
180	Frank, Miss Erica.	325	McNee, Miss Ann.
191	Gay, Miss Angela.	332	Mann, Miss Sue.
192	Giblin, Miss Katy.	6-334	Manuel, Miss Maxine.
205	Grice, Miss Deborah	336	Markey, Miss Kay.
211	Gunter, Miss Sarah.	339	Martin, Miss Sonya J.
216	Hallett, Miss Carolyn.	341	Mathews, Miss Rosemary.
226	Hansen, Miss Margaret.		



## RIDING COMPETITIONS

358	Mosig, Miss Dianne.	466	Tedcastle,
361	Murrell, Miss Sally		Miss Karyn.
368	Napier, Miss Prue	472	Thomas, Miss Judy.
378	Norris,	481	Treganowan,
	Miss Victoria.		Miss Lyndy.
385	O'Connor,	484	Tull, Miss Lila.
	Miss Jennifer.	496	Vogel, Miss Kerry
387	Onley,		Dianne.
	Miss Jennifer J.	500	Wallach,
389	Ould, Miss Maxine.		Miss Margaret.
411	Rhodes,	502	Walsh,
	Miss Carolynn.		Miss Patricia.
426	Ryan, Miss Helen.	508	Watson,
433	Scott, Miss Jillianne		Miss Gwenda M.
434	Senior, Miss Helen.	510	Watson, Miss Prue.
444	Smith, Miss Gail.	512	Webb, Miss Judith.
446	Smith, Miss Kerry.	514	Wells, Miss Julie.
447	Smith,	518	White, Miss Sarah.
	Miss Lynette M.	520	White, Miss Sue.
453	Stanton,	529	Winspur,
	Miss Debra.		Miss Debbie.
456	Stewart,	532	Wright,
	Miss Genevieve.		Miss Gayle.

## CLASS

## 216. THE "BROCKHOFF BISCUITS" GIRLS' RIDING COMPETITION.

(Girls 12 and under 15)

SPECIAL PRIZES, Trophies valued at \$24 (presented by BROCKHOFF'S BISCUITS PTY. LTD., BISCUIT MANUFACTURERS, 53 HUNTINGDALE ROAD, BURWOOD, E.13.—For girls 12 years of age and under 15 years on the first day of the Show. First prize, trophy and special sash; second and third prizes, trophy; fourth, fifth and sixth prizes, card.

7	Anderson,	206	Grice, Miss Jane.
	Miss Elizabeth.	208	Griffith,
8	Anderson,		Miss Sally.
	Miss Lynette.	249	Hume, Miss Anne.
21	Batten,	251	Hunt, Miss P.
	Miss Jeanette.	257	Jacobson,
26	Bebbington,		Miss Anne.
	Miss Robin.	5-261	Jones, Miss Vicki.
32	Bennett,	265	Jutson,
	Miss Dianne.		Miss Kathleen.
38	Blanch,	288	Lamb,
	Miss Janine.		Miss Rosemary.
39	Boardman, Miss J.	291	Lawrence,
43	Boileau, Miss Mary.		Miss Rosalind.
1-50	Bradford,	305	McGregor,
	Miss Jillian.		Miss Rosalind.
67	Byron-Moore,	307	McIntyre,
	Miss Jane.		Miss Christine.
6-68	Byron-Moore,	310	McKenzie,
	Miss Sally.		Miss Judith.
80	Carter, Miss Susan.	311	McKerron,
81	Cashmore,		Miss Lyndall.
	Miss Jeremy.	312	McKinlay,
89	Claney,		Miss Dianne.
	Miss Rhonda.	315	McLaughlin,
91	Clarke,		Miss Louise.
	Miss Louise.	316	McLaughlin,
97	Cochrane,		Miss Prue.
	Miss Maree.	326	McNee, Miss Helen.
101	Colclough,	333	Mann, Miss Susan.
	Miss Lesley Jan.	342	Matthews,
103	Collier,		Miss Anne.
	Miss Julianne.	351	Morgan,
132	de Crespigny,		Miss Kathryn.
	Miss Susan.	360	Murrell,
146	Dunlop,		Miss Jacqueline.
	Miss Julie.	363	Myers, Miss Claire.
155	Elder, Miss Karen.	367	Napier, Miss Jane.
156	Ellis, Miss Anne.	372	Nicholson,
171	Finnigan,		Miss Elizabeth.
	Miss Jan.	381	Oakford, Miss Ann.
177	Foerras,	394	Pearse, Miss Gay.
	Miss Danielle.	396	Pemberton,
184	Fyfe, Miss Janet.		Miss Naomi.
196	Gooch,	397	Potter, Miss Susan.
	Miss Jillian.	407	Reid, Miss Jeanette.

408	Reid, Miss Susan.	471	Thomas,
415	Rose, Miss Vicki.		Miss Glenda.
417	Rowell,	476	Thomas, Miss Sue.
	Miss Heather.	486	Turner,
425	Rundle,		Miss Sally Ann.
	Miss Prudence.	2-495	Vear, Miss Wendy.
432	Scarrott,	507	Watkins,
	Miss Julie Anne.		Miss Amanda.
436	Shelton, Miss Julie.	509	Watson,
452	Spunner,		Miss Heather.
	Miss Denise.	516	Whitaker,
454	Stanton,		Miss Janine.
	Miss Lesley.	521	Whitehead,
461	Sutherland,		Miss Maria.
	Miss Mary.	524	Williams,
2-463	Symes,		Miss Glenda.
	Miss Maxine.	526	Wilson,
468	Thiele,		Miss Joanne.
	Miss Rosemarie.	3-527	Wiltshire,
470	Thomas,		Miss Ann.
	Miss Bronwyn.		

## CLASS

## 217. THE "G. V. MULDER" GIRLS' RIDING COMPETITION.

(Girls 10 and under 12)

SPECIAL PRIZES, Trophies valued at \$20 (presented by G. V. MULDER, SADDLER, 825 DANDENONG ROAD, EAST MALVERN).—For girls 10 years of age and under 12 years on the first day of the Show. To be mounted on a pony 14 hands or under. First, second and third prizes, trophy; fourth, fifth and sixth prizes, card.

40	Boekee, Miss Gayle.	1-274	Kellock,
45	Bott, Miss Kim.		Miss Jo-Anne.
64	Burkitt,	337	Markey, Miss Vicki.
	Miss Susan Mary.	4-348	Missen, Miss Ann.
83	Cavanagh,	374	Nixon,
	Miss Robin.		Miss Beverley.
5-88	Claney,	376	Noble,
	Miss Pennie.		Miss Robyn M.
92	Clarke,	388	Onley,
	Miss Rosemary.		Miss Lynette B.
138	Dobson, Miss Vicki.	402	Rapsey,
145	Duncan,		Miss Lorelle.
	Miss Prudence.	404	Read,
166	Fear, Miss Lynn.		Miss Beverley.
169	Filbay, Miss Beryl.	405	Read, Miss Carole.
195	Goldie, Miss Roxina.	3-409	Reiseger, Miss Toni.
6-197	Grabsch,	HC-416	Roussac, Miss Vicki.
	Miss Christine.	423	Rundle, Miss Diana.
250	Hume,	438	Sinclair, Miss Anne.
	Miss Jennifer.	451	Spencer, Miss Lynne.
264	Jull, Miss Karen.	2-457	Stewart, Miss Mary.
		511	Webb, Miss Jane.

## 218. THE "CANNS" GIRLS' RIDING COMPETITION.

(Girls under 10)

SPECIAL PRIZES, Trophies valued at \$20 (presented by CANNS PTY. LTD., LADIES' DRAPERS, CNR. SWANSTON AND LITTLE COLLINS STREETS, MELBOURNE).—For girls under 10 years of age on the first day of the Show. To be mounted on ponies 14 hands or under. First, second and third prizes, trophy; fourth, fifth and sixth prizes, card.

A Trophy valued at \$6 (presented by Mr. and Mrs. Bassett-Smith) will be awarded to the best girl rider under 15 years of age (Classes 216, 217 and 218).

12	Austin,	74	Caire,
	Miss Penney.		Miss Rosalind.
6-53	Brennan,	78	Carter, Miss Sally.
	Miss Felicity.	HC-83	Cavanagh,
61	Bull,		Miss Debra.
	Miss Catherine.	1-87	Claney, Miss Gay.



## RIDING COMPETITIONS

124	Davey, Miss Amanda.	5-294	Lockwood, Miss Kerri.
127	Davies, Miss Anne.	314	McLaughlin, Miss Janet.
140	Donoghue, Miss Karyn.	331	Mann, Miss Julie.
210	Gumbleton, Miss Robin.	343	Matthews, Miss Leanne.
219	Halliwell, Miss Kim.	352	Morison, Miss Deborah.
228	Harris, Miss Elizabeth.	412	Richards, Miss Deborah S.
236	Haywood, Miss Kim.	424	Rundle, Miss Erica.
237	Haywood, Miss Sari.	3-439	Sinclair, Miss Kerry.
4-270	Keegan, Miss Rhonda.	455	Stanton, Miss Pamela.
289	Latus, Miss Christine.	2-483	Tull, Miss Fiona.
		499	Walkinshaw, Miss Lyn M.

154 → A SPECIAL SASH will be awarded to the best girl rider under 18 years of age (Classes 215, 216, 217 and 218).

## CLASS

## 219. THE "HA-WA CUSTARD POWDER" PAIR RIDING COMPETITION.

(18 and over)

SPECIAL PRIZES, Trophies valued at \$24 (of which \$16 is presented by H. S. K. WARD PTY. LTD., MANUFACTURERS OF HA-WA CUSTARD POWDER AND OTHER HIGH GRADE FOOD PRODUCTS, 24 SPENCER STREET, MELBOURNE).—For pair of riders 18 years of age and over on the first day of the Show. To be judged on performance as a pair. First, second and third prizes, trophies; fourth, fifth and sixth prizes, card. Entry fee (per single nomination), \$2.00.

6	Allison, Miss Robin L.	115	Cullen, Miss Heather.
9	Ansell, Malcolm D.	116	Curcio, Mrs. F. A.
10	Atherton, Miss C.	126	Davidson, Derek.
11	Atherton, Miss Maureen.	133	Dellow, Miss Marie.
16	Barker, E. F.	136	Dickie, B.
17	Barr Smith, Miss Anne.	137	Ditty, Miss Joan.
18	Barr Smith, Miss Rhoda.	139	Donnelly, Mrs. J. F.
25	Bebbington, B. J.	142	Driver, Miss Sue.
27	Beckhaus, Miss Jan.	5-153	Earle, Miss M. L.
30	Beggs, Miss Margaret.	158	Ellis, Mrs. Zara.
35	Biesbroek, F.	167	Ferrier, Miss Isobel A.
36	Biesbroek, Mrs. Leo.	174	Fleming, Mrs. Debra.
41	Bogle, Mrs. R.	178	Fox, Gregory.
47	Boyle, Mrs. D. M.	179	Francis, R. W.
56	Brien, Miss Margaret.	182	Fulton, Miss Heather.
5-66	Byron-Moore, Mrs. H. G.	183	Fletcher, Miss Susan.
69	Byron-Moore, Miss Susan.	188	Gardner, Mrs. H. A.
70	Bywater, Miss Sally.	190	Garoni, Mrs. A. S.
73	Caffyn, Mrs. Elizabeth.	193	Gilbert, Miss Lee.
75	Caldow, Mrs. Illona.	199	Graham, Miss Jennifer.
76	Campbell, Miss Carol Ann.	202	Green, Miss Marion.
84	Cherry, Miss H.	224	Hanna, Miss Patricia M.
85	Chipin, Mrs. J. F.	235	Haynes, T.
94	Clinton, Neil.	231	Hawkins, Miss Chris.
102	Cole, Miss Charni.	2-240	Heather, Dennis.
108	Connolly, Miss Barbara.	244	Hogan Taylor, Miss Gail.
109	Cooper, Miss Angela.	245	Hooper, Miss Sally-Ann.
113	Cox, Mrs. Tara.	255	Jackson, G. D.
		256	Jacobs, Mrs. A. F.
		258	James, Mrs. R.
		263	Judd, Miss Diana.
		282	King, Mrs. Trevor.

286	Lamb, Miss Judy.	3-392	Paterson, R. W.
2-293	Lewis, Miss Lynette.	413	Rodgers, Eduard.
298	McCann, Miss Elizabeth.	6-414	Rose, Miss Joanne.
299	McCann, Gregor.	419	Ryan, Miss Judy.
301	McCormick, Mrs. Margaret.	420	Roycroft, Barry.
303	McDonnell, Mrs. Dale.	437	Shoppie, Miss Sandra.
308	McIntyre, Miss N. J.	458	Stewart, Miss Rosemary.
309	Mackay, Miss Anthea.	462	Sylvester, Miss Roslyn.
317	McLean, Miss Heather A.	467	Tedcastle, Miss Lorraine.
320	McLean, Miss Wendy.	469	Thomas, Miss Beverley.
330	Maloney, Miss Maxene.	4-477	Thwaites, Miss Kerrin.
340	Mathews, Miss Margaret.	478	Tipping, Graeme.
347	Miller, David.	479	Towers, Miss Robyn.
349	Mitchell, Mrs. Felicity.	488	Tyner, Miss Prue.
3-350	Moore, Miss Mollie E.	491	Uytendaal, Art.
369	Neave, Miss Roslyn.	4-492	Uytendaal, Mrs. Mariane.
378	Nicol, Miss Margaret.	498	Walker, Mrs. Gwenda.
377	Noonan, Mrs. M.	1-501	Walsh, J. T.
384	O'Brien, Mrs. Wendy.	505	Ware, Miss Alison.
390	Paganin, Miss Annette.	513	Wells, Miss Ann.
		522	Wiggins, Miss Jennifer.
		523	Wilkin, Miss Christine J.
		530	Winton, Peter A.
		534	Young, Miss Bernadette.

## CLASS

## 220. THE "NATIONAL BANK SAVINGS BANK" PAIR RIDING COMPETITION.

(15 and under 18)

SPECIAL PRIZES, Trophies valued at \$24 (presented by the NATIONAL BANK SAVINGS BANK, 271 COLLINS STREET, MELBOURNE). For pair of riders 15 years of age and under 18 on the first day of the Show. To be judged on performance as a pair. First, second and third prizes, trophies; fourth, fifth and sixth prizes, card. Entry fee (per single nomination), \$2.00.

34	Beresford Smith, Miss Nina.	246	Hopkins, Miss Wendy.
60	Brudenell, Miss Jill.	247	Horncastle, Miss Kay.
62	Bunning, L.	259	Jones, Miss Helen.
86	Claney, Miss Deborah.	5-262	Jordan, Miss Gwyneth.
4-93	Clarke, Miss Sylvia.	277	Kelly, Miss Suzanne.
6-114	Craddock, John.	280	Kilroy, Miss Paula.
121	Darley, Patrick.	287	Lamb, Miss Margaret.
128	Dawson, Miss Karen.	3-292	Lawrence, Miss Sandra.
4-141	Downey, Miss Jennifer.	304	MacGregor, Miss Pamela.
143	Duncan, Andrew.	306	McInnes, Miss Jill.
149	Duryea, John.	321	McLeod, Miss Jill.
152	Earl, Miss Carolyn.	324	McMillan, Miss Glenda J.
160	Evans, Miss Jan.	325	McNee, Miss Ann.
161	Evans, John.	2-329	Mallinson, Gary R.
165	Farrar, Ian.	334	Manuel, Miss Maxine.
181	Fryer, Glenn.	339	Martin, Miss Sonya J.
189	Gardner, Robert H.	341	Mathews, Miss Rosemary.
191	Gay, Miss Angela.	1-354	Morley, S.
192	Giblin, Miss Katy.	356	Morris, Howard.
205	Grice, Miss Deborah.	361	Murrell, Miss Sally.
221	Hanlon, David.	362	Musgrove, Eric.
222	Hanlon, Phillip.	375	Nixon, David.
226	Hansen, Miss Margaret.	378	Norris, Miss Victoria.
234	Hayes, Miss Jenny.		
238	Hearn, Miss Christine.		



## RIDING COMPETITIONS

387	Onley, Miss Jennifer J.	466	Tedcastle, Miss Karyn.
389	Ould, Miss Maxine.	472	Thomas, Miss Judy.
403	Rayner, Vernon.	475	Thomas, Robert.
1-411	Rhodes, Miss Carolynn.	484	Tull, Miss Lila.
426	Ryan, Miss Helen.	5-503	Ward, Howard.
427	Ryan, Stuart.	508	Watson.
433	Scott, Miss Jillianne.	510	Watson, Miss Prue.
434	Senior, Miss Helen.	512	Webb, Miss Judith.
6-444	Smith, Miss Gail.	518	White, Miss Sarah.
446	Smith, Miss Kerry.	520	White, Miss Sue.
2-447	Smith, Miss Lynette M.	528	Wiltshire, Kenneth.
456	Stewart, Miss Genevieve.	529	Winspur, Miss Debbie.
		532	Wright, Miss Gayle.
		533	Wright, Hec.

## CLASS

## 221. THE PAIR RIDING COMPETITION.

(Under 15)

**SPECIAL PRIZES, Trophies valued at \$20.**—For pair of riders under 15 years of age on the first day of the Show. To be judged on performance as a pair. First, second and third prizes, trophies; fourth, fifth and sixth prizes, card. Entry fee (per single nomination), \$2.00.

3-2	Aitken, Graeme.	206	Grice, Miss Jane.
7	Anderson, Miss Elizabeth.	213	Hair, Gregory.
8	Anderson, Miss Lynette.	214	Hair, Neil.
21	Batten, Miss Jeanette.	217	Halliday, Gregory.
28	Bedson, Leigh.	229	Harris, Phillip.
29	Bedson, Peter.	242	Higginbotham, Peter D.
38	Blanch, Miss Janine.	257	Jacobson, Miss Anne.
44	Boland, Greg.	260	Jones, Philip.
1-50	Bradford, Miss Jillian.	261	Jones, Miss Vicki.
3-64	Burkitt, Miss Susan Mary.	265	Jutson, Miss Kathleen.
5-67	Byron-Moore, Miss Jane.	267	Kearney, Peter.
5-68	Byron-Moore, Miss Sally.	268	Keegan, Geoffrey.
81	Cashmore, Miss Jeremy.	269	Keegan, Maurice.
82	Cavanagh, Miss Debra.	274	Kellock, Miss Jo-Ann.
83	Cavanagh, Miss Robin.	279	Kennett, Peter R.
88	Claney, Miss Pennie.	284	Knight, Philip.
89	Claney, Miss Rhonda.	288	Lamb, Miss Rosemary.
101	Colclough, Miss Lesley Jan.	307	McIntyre, Miss Christine.
103	Collier, Miss Julianne.	312	McKinlay, Miss Dianne.
105	Collins, David G.	313	McKinlay, Ian.
106	Collins, Leigh.	315	McLaughlin, Miss Louise.
122	Darley, Paul.	316	McLaughlin, Miss Prue.
138	Dobson, Miss Vicki.	319	McLean, Lindsay.
140	Donoghue, Miss Karyn.	326	McNee, Miss Helen.
144	Duncan, Gordon.	328	Mahon, Gerard.
146	Dunlop, Miss Julie.	342	Matthews, Miss Anne.
147	Dunstan, Leigh.	345	Mayall, Stephen.
148	Dunstan, Paul.	348	Missen, Miss Ann.
156	Ellis, Miss Anne.	351	Morgan, Miss Kathryn.
162	Evison, Peter.	355	Morley, Stephen.
171	Finnigan, Miss Jan.	357	Morton, C. W.
175	Flower, Ray.	360	Murrell, Miss Jacqueline.
177	Forras, Miss Danielle.	371	Newman, Peter.
184	Fyfe, Miss Janet.	372	Nicholson, Miss Elizabeth.
186	Gage, Larry.	374	Nixon, Miss Beverley.
197	Grabsch, Miss Christine.	376	Noble, Miss Robyn M.
200	Grant, John.	388	Onley, Miss Lynette B.
201	Greaves, Bill.	394	Pearse, Miss Gay.
203	Grentell, Kevin P.	396	Pemberton, Miss Naomi.
		397	Potter, Miss Susan.

398	Poulter, Dennis.	457	Stewart, Miss Mary.
402	Rapsey, Miss Lorelle.	461	Sutherland, Miss Mary.
406	Redmond, Keith.	4-463	Symes, Miss Maxine.
407	Reid, Miss Jeanette.	468	Thiele, Miss Rosemarie.
408	Reid, Miss Susan.	470	Thomas, Miss Bronwyn.
409	Reiseger, Miss Toni.	471	Thomas, Miss Glenda.
410	Reynolds, Ian.	473	Thomas, Raymond.
412	Richards, Miss Deborah S.	474	Thomas, Rhodri.
415	Rose, Miss Vicki.	486	Turner, Miss Sally Ann.
416	Roussac, Miss Vicki.	495	Vear, Miss Wendy.
417	Rowell, Miss Heather.	504	Ward, Phillip.
430	Sayers, Michael.	507	Watkins, Miss Amanda.
445	Smith, Gregory.	509	Watson, Miss Heather.
4-443	Smith, Christopher.	511	Webb, Miss Jane.
449	Smith, Rodney.	6-521	Whitehead, Miss Maria.
451	Spencer, Miss Lynne.	524	Williams, Miss Glenda.
2-452	Spinner, Miss Denise.	2-527	Wiltshire, Miss Ann.
454	Stanton, Miss Lesley.		

## TEAM RIDING COMPETITIONS

Nominations will be received separately from competitors in Team Riding Competitions, and teams may be made up at any time prior to judging.

## CLASS

## 222. THE SENIOR TEAM RIDING COMPETITION.

(18 and over)

**SPECIAL PRIZES, Trophies valued at \$60.**—For team of three riders—no restrictions as to sex—18 years of age and over on the first day of the Show. To be judged on riding ability and performance as a team. First, second and third prizes, trophies; fourth, fifth and sixth prizes, card. Entry fee (per single nomination), \$2.00.

6	Allison, Miss Robin L.	109	Cooper, Miss Angela.
9	Ansell, Malcolm D.	110	Cott, Miss Lesley A.
10	Atherton, Miss C.	113	Cox, Mrs. Tara.
11	Atherton, Miss Maureen.	116	Curcio, Mrs. F. A.
18	Barker, E. F.	126	Davidson, Derek.
25	Bebbington, B. J.	133	Dellow, Miss Marie.
1-27	Beckhaus, Miss Jan.	136	Dickie, B.
30	Beggs, Miss Margaret.	137	Ditty, Miss Joan.
36	Biesbrook, Mrs. Leo.	139	Donnelly, Mrs. J. F.
5-41	Bogle, Mrs. R.	4-153	Earle, Miss M. L.
42	Bolleu, Miss Madelon.	6-158	Ellis, Mrs. Zara.
47	Boyle, Mrs. D. M.	179	Francis, R. W.
5-56	Brien, Miss Margaret.	182	Fulton, Miss Heather.
63	Burke, Mrs. June.	183	Futcher, Miss Susan.
4-66	Byron-Moore, Mrs. H. G.	188	Gardner, Mrs. H. A.
69	Byron-Moore, Miss Susan.	190	Garoni, Mrs. A. S.
70	Bywater, Miss Sally.	193	Gilbert, Miss Lee.
73	Caffyn, Mrs. Elizabeth.	199	Graham, Miss Jennifer.
76	Campbell, Miss Carol Ann.	224	Haona, Miss Patricia M.
85	Chipin, Mrs. J. F.	231	Hawkins, Miss Chris.
94	Clinton, Neil.	3-240	Heather, Dennis.
102	Cole, Miss Charni.	1-244	Hogan Taylor, Miss Gail.
108	Connolly, Miss Barbara.	245	Hooper, Miss Sally-Ann.
		255	Jackson, G. D.
		256	Jacobs, Mrs. A. F.
		258	James, Mrs. R.



## RIDING COMPETITIONS

263	Judd, Miss Diana.	377	Noonan, Mrs. M.
2-281	King, Trevor.	390	Paganin,
2-282	King, Mrs. Trevor.		Miss Annette.
286	Lamb, Miss Judy.	414	Rose,
3-298	Lewis,		Miss Joanne.
	Miss Lynette.	419	Ryan, Miss Judy.
298	McCann,	420	Roycroft, Barry.
	Miss Elizabeth.	437	Shoppee.
299	McCann, Gregor.		Miss Sandra.
301	McCormick,	458	Stewart.
	Mrs. Margaret.		Miss Rosemary.
303	McDonell,	462	Sylvester,
	Mrs. Dale.		Miss Roslyn.
309	Mackay,	469	Thomas,
	Miss Anthea.		Miss Beverley.
4-317	McLean,	477	Thwaites,
	Miss Heather A.		Miss Kerrin.
320	McLean,	479	Towers,
	Miss Wendy.		Miss Robyn.
3-340	Mathews,	487	Tymms, Miss H.
	Miss Margaret.	488	Tyner, Miss Prue.
347	Miller, David.	498	Walker,
349	Mitchell,		Mrs. Gwenda.
	Mrs. Felicity.	505	Ware, Miss Alison.
6-350	Moore,	513	Wells, Miss Ann.
	Miss Mollie E.	522	Wiggins,
369	Neave, Miss Roslyn.		Miss Jennifer.
373	Nicol,	6-523	Wilkin,
	Miss Margaret.		Miss Christine J.

## CLASS

## 223. THE "GEORGES" TEAM RIDING COMPETITION.

(15 and under 18)

**SPECIAL PRIZES, Trophies valued at \$60 (of which \$40 is presented by GEORGES LTD., 162 COLLINS ST., MELBOURNE).—For team of three riders—no restrictions as to sex—15 years of age and under 18 on the first day of the Show. To be judged on riding ability and performance as a team. First, second and third prizes, trophies; fourth, fifth and sixth prizes, card. Entry fee (per single nomination), \$2.00.**

60	Brudenell, Miss Jill	2-334	Manuel,
86	Claney,		Miss Maxine.
	Miss Deborah.	5-341	Mathews,
2-93	Clarke, Miss Sylvia		Miss Rosemary.
114	Cradock, John.	354	Morley, S.
128	Dawson, Miss Karen	6-361	Murrell, Miss Sally
2-141	Downey,	4-375	Nixon, David.
	Miss Jennifer.	378	Norris,
143	Duncan, Andrew.		Miss Victoria.
152	Earl, Miss Carolyn.	387	Onley.
160	Evans, Miss Jan.		Miss Jennifer J.
161	Evans, John.	389	Ould, Miss Maxine
6-181	Fryer, Glenn.	403	Rayner, Vernon.
189	Gardner, Robert H.	6-411	Rhodes,
	Grice, Miss Deborah		Miss Carolynn.
205	Hanlon, David.	426	Ryan, Miss Helen.
4-221	Hanlon, Phillip.	427	Ryan, Stuart.
222	Hansen,	3-446	Smith, Miss Kerryn.
	Miss Margaret.	444	Smith, Miss Gail.
234	Hayes, Miss Jenny.	1-447	Smith,
288	Hearn,		Miss Lynette M.
	Miss Christine.	453	Stanton, Miss Debra.
246	Hopkins,	5-456	Stewart.
	Miss Wendy.		Miss Genevieve.
247	Horncastle,	466	Tedcastle,
	Miss Kay.		Miss Karyn.
3-259	Jones, Miss Helen.	472	Thomas, Miss Judy.
277	Kelly, Miss Suzanne	475	Thomas, Robert.
280	Kilroy, Miss Paula.	484	Tull, Miss Lila.
287	Lamb,	1-503	Ward, Howard.
	Miss Margaret.	508	Watson,
3-292	Lawrence,		Miss Gwenda M.
	Miss Sandra.	512	Webb, Miss Judith.
304	MacGregor,	520	White, Miss Sue.
	Miss Pamela.	528	Wiltshire, Kenneth.
306	McInnes, Miss Jill.	532	Wright, Miss Gayle
5-325	McNee, Miss Ann.	533	Wright, Hec.
1-329	Mallinson, Gary R.		

## CLASS

## 224. THE "STREETS ICE CREAM" TEAM RIDING COMPETITION.

(12 and under 15)

**SPECIAL PRIZES, Trophies valued at \$60 (presented by STREETS ICE CREAM. For team of three riders 12 years of age and under 15 on the first day of the Show. No restrictions as to sex. To be judged on riding ability and performance as a team. First, second and third prizes, trophies; fourth, fifth and sixth prizes, card. Entry fee (per single nomination), \$2.00.**

2	Aitken, Graeme.	6-316	McLaughlin,
28	Bedson, Leigh.		Miss Prue.
29	Bedson, Peter.	2-326	McNee, Miss Helen.
38	Blanch, Miss Janine	328	Mahon, Gerard.
1-50	Bradford,	342	Mathews,
	Miss Jillian.		Miss Anne.
4-67	Byron-Moore,	345	Mayall, Stephen.
	Miss Jane.	6-360	Murrell,
4-68	Byron-Moore,		Jacqueline.
	Miss Sally.	372	Nicholson,
81	Cashmore,		Miss Elizabeth.
	Miss Jeremy.	394	Pearse, Miss Gay.
3-89	Claney,	396	Pemberton,
	Miss Rhonda.		Miss Naomi.
103	Collier,	397	Potter, Miss Susan.
	Miss Julianne.	4-407	Reid, Miss Jeanette.
106	Collins, Leigh.	4-408	Reid, Miss Susan.
144	Duncan, Gordon.	415	Rose, Miss Vicki.
147	Dunstan, Leigh.	417	Rowell,
3-156	Ellis, Miss Anne.		Miss Heather.
162	Evison, Peter.	443	Smith, Christopher.
177	Forras,	461	Sutherland,
	Miss Danielle.		Miss Mary.
186	Gage, Larry.	463	Symes, Miss Maxine
200	Grant, John.	468	Thiele,
201	Greaves, Bill.		Miss Rosemarie.
206	Grice, Miss Jane.	5-470	Thomas,
242	Higginbotham,		Miss Bronwyn.
	Peter D.	2-471	Thomas,
2-229	Harris, Phillip.		Miss Glenda.
4-257	Jacobson,	474	Thomas, Rhodri.
	Miss Anne.	486	Turner,
260	Jones, Philip.		Miss Sally Ann.
1-261	Jones, Miss Vicki.	3-495	Vear, Miss Wendy.
265	Jutson,	504	Ward, Phillip.
	Miss Kathleen.	507	Watkins,
279	Kennett, Peter R.		Miss Amanda.
284	Knight, Philip.	4-509	Watson,
288	Lamb,		Miss Heather.
	Miss Rosemary.	521	Whitehead,
5-312	McKinlay,		Miss Maria.
	Miss Dianne.	6-524	Williams,
315	McLaughlin,		Miss Glenda.
	Miss Louise.	5-527	Wiltshire,
			Miss Ann.

## RIDING COMPETITIONS OVER OBSTACLES

ENTRY FEE, \$2.00 (unless otherwise stated).

**THE ALICE LAIDLAW MEMORIAL TROPHY,** to be competed for in perpetuity at the Royal Melbourne Show. For best Lady Rider (18 years and over) over obstacles. The Trophy will be competed for annually, and each year's winner will be presented with a suitably inscribed sash.

The competitors for this Trophy will be the twelve best riders selected by the Judge from Class 225, Ladies' Riding Competition (over obstacles). ENTRY FREE.



# Wright, Stephenson & Company Ltd.

(Bloodstock Division)

330 St. Kilda Road, Melbourne, S.C.1

Sydney Office:

STATE SHOPPING BLOCK, 49 MARKET ST.

## Bloodstock Salesmen

Sales Premises:

FLEMINGTON STABLES, EPSOM ROAD  
(Opposite Flemington Racecourse)

FLEMINGTON

Agents for the British Bloodstock Agency Ltd.,  
London

Annual Sale of Thoroughbred Yearlings held each March, during the currency of the V.R.C. Autumn Racing Carnival. Regular sales of racehorses in training, brood mares, stallions, untried stock are held at Flemington Sales Stables.

Private Sales and Purchases Arranged, and Commissions Executed in Australia, or through our Overseas or New Zealand Representatives.

## SHIPPING AND FORWARDING AGENTS

## DISPERSAL SALES HELD AS ARRANGED

Registered Office:

330 ST. KILDA ROAD, MELBOURNE, S.C.1

Telegrams and Cables:

"BLOODSTOCK," Melbourne

Phones:

69-3185 and 69-5767

## CLASS

### 225. THE LADIES' RIDING COMPETITION.

(Over Obstacles)

(Ladies 18 and over)

SPECIAL PRIZES, Trophy Orders valued at \$40.

Obstacles about 3 ft. 6 in. high. For lady riders 18 years of age and over on the first day of the Show. First prize, \$24 and special sash; second, \$10; third, \$6; fourth, fifth and sixth prizes, card. JUDGE WILL SELECT 12 FROM THIS CLASS TO COMPETE FOR ALICE LAIDLAW TROPHY.

1	Abrecht,	298	McCann,
	Miss Rosemary E.		Miss Elizabeth.
10	Atherton, Miss C.	300	McColl, Miss Laurel
17	Barr Smith,	301	McCormick,
	Miss Anne.		Mrs. Margaret.
18	Barr Smith,	317	McLean,
	Miss Rhoda.		Miss Heather A.
22	Bean, Miss Denise.	320	McLean,
52	Branigan,		Miss Wendy.
	Miss Jennifer M.	350	Moore,
65	Bush, Miss M. J.		Miss Mollie E.
69	Byron-Moore,	4-359	Murchison,
	Miss Susan.		Miss Helen.
6-96	Cochrane,	364	Myers, Miss Jan.
	Miss Madge,	369	Neave, Miss Roslyn
108	Connolly,	5-379	Nott, Miss S.
	Miss Barbara.	383	Oakford, Miss Lyn.
109	Cooper, Miss Angela	414	Rose, Miss Joanne
115	Cullen,	422	Rundle,
	Miss Heather.		Miss Catherine.
129	Day, Miss Prue.	441	Slavin,
137	Ditty, Miss Joan.		Mrs. Lorna.
150	Dwyer, Mrs. J. M.	485	Shanahan,
153	Earle, Miss M. L.		Miss Lynette.
159	Evans, Miss Jackie.	3-462	Sylvester,
173	Fitzpatrick,		Miss Roslyn.
	Miss Kaye.	477	Thwaites,
174	Fleming,		Miss Kerrin.
	Mrs. Debra.	480	Tozer, Miss Ruth.
190	Garoni, Mrs. A. S.	1-492	Uytendaal,
193	Gilbert, Miss Lee.		Mrs. Mariane.
194	Godfrey,	493	van Heel,
	Miss Rosalie.		Mrs. Marjorie.
209	Griffith, Miss Sue.	498	Walker,
280	Harris, Miss Thelma		Mrs. Gwenda.
231	Hawkins,	505	Ware,
	Miss Chris.		Miss Alison.
244	Hogan Taylor,	519	White,
	Miss Gail.		Miss Shelley.
263	Judd, Miss Diana.	522	Wiggins,
2-282	King, Mrs. Trevor.		Miss Jennifer.
286	Lamb, Miss Judy.	523	Wilkin,
293	Lewis, Miss Lynette		Miss Christine J.

### 226. THE "MYER EMPORIUM" LADIES' RIDING COMPETITION.

(Over obstacles)

(Ladies 15 and under 18)

SPECIAL PRIZES, Trophies valued at \$40 (presented by THE MYER EMPORIUM LTD., BOURKE STREET, MELBOURNE). Obstacles about 3 ft. 6 in. high. For lady riders 15 years of age and under 18 years on the first day of the Show. First prize, Trophy and Special Sash; Second and Third prizes, Trophy; Fourth, Fifth and Sixth prizes, Card.

15	Bailey, Miss Susan.	3-232	Hay, Miss Jan.
23	Beasley-Hahn,	238	Hearn,
	Miss Sharon Anne.		Miss Christine.
60	Brudenell, Miss Jill	248	Howard, Miss Kathy
93	Clarke, Miss Sylvia	259	Jones, Miss Helen.
107	Condon, Miss Joan	1-271	Kell, Miss Annette.
176	Forge, Miss Joanne	280	Kilroy, Miss Paula.
191	Gay, Miss Angela.	287	Lamb,
192	Giblin, Miss Katy.		Miss Margaret.
6-211	Gunter, Miss Sarah.	302	McCormick,
223	Hann, Miss Joan.		Miss Sue.
5-227	Hare, Miss Ann.	321	McLeod, Miss Jill.



## RIDING COMPETITIONS

332	Mann, Miss Sue.	2-	426	Ryan, Miss Helen.
334	Manuel, Miss Maxine.		444	Smith, Miss Gail.
335	Marino, Miss Joan.		446	Smith, Miss Kerry.
336	Markey, Miss Kay.		447	Smith, Miss Lynette M.
341	Mathews, Miss Rosemary.		466	Tedcastle, Miss Karyn.
4-358	Mosig, Miss Dianne.		472	Thomas, Miss Judy.
368	Napier, Miss Prue.		481	Treganowan, Miss Lyndy.
387	Onley, Miss Jennifer J.		508	Watson, Miss Gwenda M.
389	Ould, Miss Maxine.		510	Watson, Miss Prue.
399	Purser, Miss Hilary.		518	White, Miss Sarah.

## CLASS

## 227. THE "S.P.C. FRUITS" GIRLS' RIDING COMPETITION.

(Over Obstacles)

(Girls 12 and under 15)

**SPECIAL PRIZES, Trophies valued at \$30 (presented by SHEPPARTON PRESERVING CO. LTD., SHEPPARTON, QUALITY FRUITS, "CANNED WHERE THEY RIPEN THE DAY THEY ARE PICKED").**—Hurdles about 3 ft. 6 in. high. For girl riders 12 years of age and under 15 years on the first day of the Show. First, second and third prizes, trophy; fourth, fifth and sixth prizes, card.

33	Bennett, Miss Dianne.	342	Matthews, Miss Anne.
39	Boardman, Miss J.	344	Matthews, Miss Robyn.
50	Bradford, Miss Jillian.	363	Myers, Miss Claire.
67	Byron-Moore, Miss Jane.	367	Napier, Miss Jane.
68	Byron-Moore, Miss Sally.	381	Oakford, Miss Ann.
89	Claney, Miss Rhonda.	394	Pearse, Miss Gay.
3-91	Clarke, Miss Louise	407	Reid, Miss Jeanette.
2-97	Cochrane, Miss Maree.	408	Reid, Miss Susan.
146	Dunlop, Miss Julie.	415	Rose, Miss Vicki.
155	Elder, Miss Karen.	425	Rundle, Miss Prudence.
171	Finnigan, Miss Jan.	436	Shelton, Miss Julie.
184	Fyfe, Miss Janet.	454	Stanton, Miss Lesley.
251	Jones, Miss Vicki.	468	Thiele, Miss Rosemarie.
288	Lamb, Miss Rosemary.	470	Thomas, Miss Bronwyn.
291	Lawrence, Miss Rosalind.	471	Thomas, Miss Glenda.
307	McIntyre, Miss Christine.	486	Turner, Miss Sally Ann.
4-312	McKinley, Miss Dianne.	495	Vear, Miss Wendy.
		5-527	Wiltshire, Miss Ann.

## 228. THE BOYS' RIDING COMPETITION.

(Over Obstacles)

(Male riders 15 and under 18)

**SPECIAL PRIZES, Trophies valued at \$30.**—Obstacles about 3 ft. 6 in. high. For male riders 15 years of age and under 18 years of age on the first day of the Show. First, second and third prizes, trophy; fourth, fifth and sixth prizes, card.

24	Beaver, Russell.	5-329	Mallinson, Gary R.
55	Bridges, Gary.	2-354	Morley, S.
62	Bunning, L.	356	Morris, Howard.
98	Cochrane, Peter.	362	Musgrove, Eric.
114	Craddock, John.	375	Nixon, David.
120	Daffy, Timothy.	421	Roycroft, Clarke.
143	Duncan, Andrew.	429	Sanna, George.
6-149	Durva, John.	450	Sonogan, Geoffrey.
165	Farrar, Ian.	475	Thomas, Robert.
3-181	Fryer, Glenn.	503	Ward, Howard.
221	Hanlon, David.	528	Wiltshire, Kenneth.
222	Hanlon, Phillip.		
239	Hearn, Rodney.		

## CLASS

## 229. THE "LEVIATHAN" BOYS' RIDING COMPETITION.

(Over Obstacles)

(Boys 12 and under 15)

**SPECIAL PRIZES, Trophies valued at \$30 (presented by THE LEVIATHAN LTD., MEN'S AND BOYS' STORE, SPECIALISTS IN RIDING WEAR, CORNER BOURKE AND SWANSTON STREETS, MELBOURNE).**—Hurdles about 3 ft. 6 in. high. For boy riders 12 years of age and under 15 years on the first day of the Show. First, second and third prizes, trophy; fourth, fifth and sixth prizes, card.

28	Bedson, Leigh.	215	Hall, Kevin.
29	Bedson, Peter.	260	Jones, Phillip.
54	Brennan, Nigel.	266	Kearney, John.
106	Collins, Leigh.	2-284	Knight, Philip.
144	Duncan, Gordon.	318	McLean, John.
147	Dunstan, Leigh.	2-327	McVean, Jeff.
3-170	Filbay, L.	345	Mayall, Stephen.
3-185	Gage, Larry.	398	Poulter, Dennis.
200	Grant, John.	459	Stray, Douglas.
1-201	Greaves, Bill.	474	Thomas, Rhodri.
		4-504	Ward, Phillip.

## "GOOD HANDS" COMPETITIONS

## 230. THE "GOOD HANDS" CHALLENGE TROPHY FOR GIRLS.

Presented by Mrs. HAROLD BARTRAM for competition in perpetuity at the Royal Melbourne Show.

## 231 THE "GOOD HANDS" CHALLENGE TROPHY FOR BOYS.

Presented by Mrs. HAROLD BARTRAM for competition in perpetuity at the Royal Melbourne Show.

## QUALIFYING COMPETITIONS.

1. Each Country Agricultural Society in Victoria, or a gymkhana registered with the Equestrian Federation of Australia, is invited to co-operate in qualifying competitors for these trophies, by providing annually riding competitions for competitors under 15 years of age on the day of its show.

2. Each Society conducting qualifying competitions is required to notify the Royal Agricultural Society of Victoria of the names and addresses of the winners and "runners-up", so that if it is found that, for any reason, the winners were ineligible, an opportunity may be given the "runners-up" to compete in the Championship Competitions.

3. Such competitions to be named "The Good Hands Qualifying Riding Competitions," and the Royal Agricultural Society of Victoria to provide suitable certificates for presentation to the winners.

4. The holder of a R.A.S. Qualifying Certificate, won in the same year, shall not be eligible to compete.

5. The competitors shall be judged solely on their riding ability—mount, saddlery or costume will not be taken into account, but special attention will be paid to hands and seat, general management and control of the horse or pony.



## RIDING COMPETITIONS—NOVELTY EVENTS

## CHAMPIONSHIP COMPETITION

6. Only holders of qualifying certificates won during the preceding twelve months will be eligible to compete for the Challenge Trophies at the Royal Melbourne Show. No entry fee will be charged.

7. The Championship Competition shall be judged on the same basis as the qualifying competitions, but the Judge, before finally making his award, shall require his six finalists to execute a figure 8 at a canter, ride away from the Judge, return at a slow canter, stop at the Judge's signal and back, all six using the same mount (with snaffle bridle) which will be selected by the Society's referee, from horses ridden in this competition.

8. Eligible competitors are accepted on the condition that they will be prepared to provide the selected mount.

9. The names of the winners will be engraved on the Challenge Trophies, and they will be entitled to hold them until 31st August in the year following their success.

10. Suitably inscribed Championship Sashes will be presented to each successive winner of the Challenge Trophies.

11. The winners of the Challenge Trophies will be eligible to compete in future years, subject to age.

12. The Council of the Royal Agricultural Society of Victoria may, at its discretion, vary the conditions governing the qualifying and Championship Competitions.

13. All entries must be lodged with the Society by 5 p.m. on Wednesday, 20th September. Note: Winners of Good Hands Championship Competitions are ineligible to compete in Consolation Riding Competitions.

## NOVELTY EVENTS

## CONDITIONS

THE NAME OF THE MOUNT MUST BE STATED ON ENTRY FORM AND PERFORMANCES MUST BE SUPPLIED ON APPROPRIATE FORM. ALL HORSES ENTERED IN THESE CLASSES MUST BE REGISTERED IN THE EQUESTRIAN FEDERATION OF AUSTRALIA'S REGISTER. For particulars regarding registration apply to the Secretary, Equestrian Federation of Australia (Victorian Branch), Royal Show Grounds, Epsom Road, Ascot Vale, W.2.

Stallions are not eligible to compete in these events.

Competitors must not use spurs.

Competitors crossing the line of another competitor will be disqualified.

No competitor shall ride more than one animal in the same event.

The same mount may not be used by more than one competitor.

Stewards will arrange heats prior to the events and competitors must compete in the heats as drawn.

A Special Prize of \$10 shall be awarded for Best Turned Out Competitor in Classes 232 to 251 inclusive, taking into consideration—Correctness of Dress; General Behaviour; General Appearance of Rider and Pony.

DRESS: WHITE SHIRT AND JODHPURS.

ENTRY FEES: \$4; R.A.S. of V. Members \$2.

PRIZES: \$24, \$10, \$6 (unless otherwise stated).

## FLAG RACE CONDITIONS

1. Generally conducted in heats of four.
2. Six flags, placed 9 yards apart—from starting line to 1st flag 9 yards, a barrel for each row (upon starting line).
3. Competitors will take furthest flag first.
4. Competitors must place each flag in barrel before picking up next flag.
5. All flags must be placed in barrels with competitors mounted. If flag misses barrel, competitor can dismount, pick up flag, remount then place flag in barrel.
6. If barrel is knocked over it must be placed upright before any more flags are placed in it.
7. All horses must be turned on the right rein.

## CLASS

## 232. \*THE OPEN FLAG RACE.

SPECIAL PRIZES, \$40.—Lady or gentleman riders.

To be run in heats, as directed by the Stewards. Six flags, 9 yards apart.

- 4 Bennetts, A., AVERSA, b.
- 7 Conroy, L., PEGGY SUE, b.
- 9 Fahey, John, SEAGULL, ch.
- 3-10 Fear, N. E., TONY, br.
- 11 Ferguson, John, ROCKET, b.
- 2-13 Fraser, P., KELLY, b.
- 14 Girling, R. D., BOBBY, gr.
- 16 Hamilton, R., TOSCA, b.
- 17 Hearn, P. J. & M. E., ROBBIE, b.
- 18 Holman, R. S., MANDY, b.
- 19 Karp, John, BLUE PRINCESS, gr.
- 20 Kenneally, Miss Pat, KENTUCKY, gr.
- 22 Le Blanc, H., SHAKER BABY, skew.
- 23 MacAllister, A. & H., RED CHIEF, ch.
- 27 Matthews, J. R., SHANE, rn.
- 29 Miller, D. B. & D. J., BLUE EMBLEM, gr.
- 31 Nash, Gordon, GLEN DARA, br.
- 33 Nott, Miss Shelagh, RANGER, ch.
- 34 O'Callaghan, Miss M., SONNY BOY, b.
- 41 Ruckwood, J., QUICK STEP, gr.
- 1-42 Slavin, J. & L., MONTY MAJOR, cr.
- 48 Tedcastle, Miss Lorraine, TIJUANA BOY, ch.
- 49 Tedcastle, Miss Lorraine, NICKY, cr.
- 54 Wright, Anthony M., WARRIOR, b.

## 233. \*THE "PENNANT PRODUCTS" GENTLEMEN'S FLAG RACE.

(Open to competitors 17 years and over on the first day of Show.)

SPECIAL PRIZES, \$40 (of which \$30 is presented by PENNANT PRODUCTS LTD., MANUFACTURERS OF SHOW RIBBONS, 49 LITTLE LATROBE STREET, MELBOURNE).—To be run in heats, as directed by the Stewards. Six flags, 9 yards apart.

- 2 Beckman, Robert, LITTLE OUTLAW, Taffy.
- 4 Bennetts, A., AVERSA, b.
- 7 Conroy, L., PEGGY SUE, b.
- 9 Fahey, John, SEAGULL, ch.
- 2-10 Fear, N. E., TONY, br.
- 11 Ferguson, John, ROCKET, b.
- 12 Fisher, Terry, MISTY KING, gr.
- 13 Fraser, P., KELLY, b.
- 14 Girling, R. D., BOBBY, gr.
- 16 Hamilton, R., TOSCA, b.
- 17 Hearn, P. J. & M. E., ROBBIE, b.
- 18 Holman, R. S., MANDY, b.



## (CLASS 231)

GOOD HANDS TROPHY FOR BOYS

2	Aitken, Graeme
19	Batten, Gary
20	Batten, Iain
28	Bedson, Leigh
29	Bedson, Peter
/ 44	Boland, Greg
49	Bradford, Daryl
54	Brennan, Nigel
100	Colclough, David
105	Collins, David G.
106	Collins, Leigh
122	Darley, Paul
134	Dempsey, Michael
143	Duncan, Andrew
144	Duncan, Gordon
147	Dunstan, Leigh
149	Duryea, John
162	Evison, Peter
175	Flower, Ray
186	Gage, Larry
200	Grant, John
201	Greaves, Bill
203	Grentell, Kevin P.
213	Hair, Gregory
229	Harris, Phillip
538	Haworth, Tim
242	Higginbotham, Peter D.
260	Jones, Philip
266	Kearney, John
268	Keegan, Geoffrey
269	Keegan, Maurice
278	Kennett, David
269	Kennett, Peter R.



284	Knight, Philip
295	Lord, Harry M.
313	McKinlay, Ian
319	McLean, Lindsay
322	McMahon, Bill
328	Mahon, Gerard
329	Mallinson, Gary R.
338	Markham, Ken
345	Mayall, Stephen
346	Metherall, Ian McP.
357	Morton, C. W.
371	Newman, Peter
375	Nixon, David
382	Oakford, Ian
386	O'Connor, Thomas
395	Pearse, Nicholas
398	Poulter, Dennis
403	Rayner, Vernon
406	Redmond, Keith
410	Reynolds, Ian
430	Sayers, Michael
445	Smith, Gregory
443	Smith, Christopher
449	Smith, Rodney
473	Thomas, Raymond
474	Thomas, Rhodri
504	Ward, Phillip
517	Whitaker, Mark
528	Wiltshire, Kenneth
533	Wright, Hec
535	Guthrie, Christopher
537	Scott, Ken



## (CLASS 230)

GOOD HANDS TROPHY FOR GIRLS

7	Anderson, Miss Elizabeth
8	Anderson, Miss Lynette
21	Batten, Miss Jeanette
32	Bennett, Miss Dianne
40	Boekee, Miss Gayle
50	Bradford, Miss Jillian
58	Brookman, Miss Dorothy
64	Burkitt, Miss Susan Mary
67	Byron-Moore, Miss Jane
68	Byron-Moore, Miss Sally
88	Claney, Miss Pennie
89	Claney, Miss Rhonda
91	Clarke, Miss Louise
92	Clarke, Miss Rosemary
101	Colclough, Miss Lesley Jan
/ — 146	Dunlop, Miss Julie
154	Edmonds, Miss Cherie
155	Elder, Miss Karen
156	Ellis, Miss Anne
171	Finnigan, Miss Jan
172	Fitzgerald, Miss Jill
177	Forras, Miss Danielle
184	Pyfe, Miss Janet
195	Goldie, Miss Roxina
540	Gooch, Miss Jillian
197	Grabsch, Miss Christine
259	Jones, Miss Helen
265	Jutson, Miss Kathleen
270	Keegan, Miss Rhonda
274	Kellock, Miss Jo-Ann
<del>288</del>	<del>Lamb, Miss Rosemary</del>



305	McGregor, Miss Rosalind
306	McInnes, Miss Jill
310	McKenzie, Miss Judith
312	McKinlay, Miss Dianne
316	McLaughlin, Miss Prue
333	Mann, Miss Susan
334	Manuel, Miss Maxine
342	Matthews, Miss Anne
348	Missen Miss Ann
360	Murrell, Miss Jacqueline
363	Myers, Miss Claire
374	Nixon, Miss Beverley
376	Noble, Miss Robyn M.
387	Only, Miss J.
394	Pearse, Miss Gay
396	Pemberton, Miss Naomi
397	Potter, Miss Susan
402	Rapsey, Miss Lorelle
539	Redman, Miss Kerrie
407	Reid, Miss Jeanette
408	Reid, Miss Susan
412	Richards, Miss Deborah S.
417	Rowell, Miss Heather
426	Ryan, Miss Helen
432	Scarrott, Miss Julie Anne
446	Smith, Miss Kerry
448	Smith, Miss Mary-ann
452	Spinner, Miss Denise
454	Stanton, Miss Lesley
463	Symes, Miss Maxine
466	Tedcastle, Miss Karyn
468	Thiele, Miss Rosemarie
470	Thomas, Miss Bronwyn



471	Thomas, Miss Glenda
496	Vogel, Miss Kerry Dianne
502	Walsh, Miss Patricia
509	Watson, Miss Heather
516	Whitaker, Miss Janine
520	White, Miss Sue
524	Williams, Miss Glenda
527	Wiltshire, Miss Ann
536	Hagger, Miss Lynne
542	Cummins, Miss Rosemarie



## NOVELTY EVENTS

- 19 Karp, John, BLUE PRINCESS, gr.  
 20 Kenneally, Miss Pat, KENTUCKY, gr.  
 22 Le Blanc, H., SHAKER BABY, skew.  
 23 MacAllister, A. & H., RED CHIEF, ch.  
 25 McHugh, John, ROBYN HOOD, b.  
 27 Matthews, J. R., SHANE, rn.  
 29 Miller, D. B. & D. J., BLUE EMBLEM, gr.  
 31 Nash, Gordon T., GLEN DARA, br.  
 33 Nott, Miss Shelagh, RANGER, ch.  
 34 O'Callaghan, Miss M., SONNY BOY, b.  
 41 Ruckwood, J., QUICK STEP, gr.  
 42 Slayin, J. & L., MONTY MAJOR, cr.  
 46 Stevens, Miss R., HONEY, pal.  
 51 Vella, Joseph A., BIG BEN, skew.  
 54 Wright, Anthony M., WARRIOR, b.  
 55 Wynne, Mr. & Mrs. K., SUZIE WONG, bl wh.

## CLASS

## 234. \*THE "PENNANT PRODUCTS" LADIES' FLAG RACE.

(Open to competitors 17 years and over on the first day of Show.)

**SPECIAL PRIZES \$40** (of which \$30 is presented by PENNANT PRODUCTS LTD., MANUFACTURERS OF SHOW RIBBONS, 49 LITTLE LATROBE STREET, MELBOURNE).—To be run in heats, as directed by the Stewards. Six flags, 9 yards apart.

- 1 Baker, Miss Wendy, PANDA, skew.  
 7 Conroy, L., PEGGY SUE, b.  
 8 Daniel, Miss Maureen, GOLDEN ARROW, pal.  
 11 Ferguson, John, ROCKET, b.  
 14 Girling, R. D., BOBBY, gr.  
 16 Hamilton, R., TOSCA, b.  
 23 Le Blanc, H., SHAKER BABY, skew.  
 25 McHugh, John, ROBYN HOOD, b.  
 27 Matthews, J. R., SHANE, rn.  
 28 Meier, Miss M., NIKITA, ch.  
 30 Musgrove, A. T., FLICKA, ch.  
 33 Nott, Miss Shelagh, RANGER, ch.  
 34 O'Callaghan, Miss M., SONNY BOY, b.  
 42 Slayin, J. & L., MONTY MAJOR, cr.  
 49 Tedcastle, Miss Lorraine, NICKY, cr.  
 48 Tedcastle, Miss Lorraine, TIJUANA BOY, ch.  
 50 Tennant, Miss Glennis, ROBIN ADAIR, b.  
 55 Wynne, Mr. & Mrs. K., SUZIE WONG, bl wh.

## 235. \*THE "V.E.B." VICTORIAN JUNIOR FLAG RACE CHAMPIONSHIP. (Open to competitors under 17 years of age on the first day of the Show.)

**SPECIAL PRIZES, \$40** (presented by THE EGG AND EGG PULP MARKETING BOARD, FENNELL STREET, PORT MELBOURNE).—Heats to be drawn and posted on notice board in marshalling yard. First prize, \$24 and Special Sash; Second prize, \$10; Third prize, \$6.

- 2 Beckman, Robert, LITTLE OUTLAW, Taffy.  
 4 Bennetts, A., AVERSA, b.  
 8 Daniel, Miss Maureen, GOLDEN ARROW, pal.  
 11 Ferguson, John, ROCKET, b.  
 14 Girling, R. D., BOBBY, gr.  
 17 Hearn, P. J. & M. E., ROBBIE, b.  
 18 Holman, R. S., MANDY, b.  
 22 Le Blanc, H., SHAKER BABY, skew.  
 25 McHugh, John, ROBYN HOOD, b.  
 26 Mann, Miss Susan, PEPI, ch.  
 27 Matthews, J. R., SHANE, rn.  
 28 Meier, Miss M., NIKITA, ch.  
 30 Musgrove, A. T., FLICKA, ch.  
 32 Nixon, Mrs. R., SPUDNIK, bl.  
 33 Nott, Miss Shelagh, RANGER, ch.  
 34 O'Callaghan, Miss M., SONNY BOY, b.  
 35 Poulter, Dennis, BONNY, br.  
 40 Ruckwood, J., CREAM BEAM, dun.  
 42 Slayin, J. & L., MONTY MAJOR, cr.  
 44 Smallacombe, Alan, BLUEY, b.  
 46 Stevens, Miss R., HONEY, pal.  
 50 Tennant, Miss Glennis, ROBIN ADAIR, b.  
 54 Wright, Anthony M., WARRIOR, b.  
 55 Wynne, Mr. & Mrs. K., SUZIE WONG, bl wh.

## BENDING RACE CONDITIONS

1. Generally conducted in heats of four.
2. Six poles, 9 yards apart.
3. Knocking down of pole in heats will disqualify, contestants in finals will be judged on clear round. A clear round will be placed 1st, whilst 2nd and 3rd places will be decided on number of poles knocked down.
4. Poles to be minimum of 4 ft. 6 in. high.
5. Competitors start 9 yards from 1st pole and go in and out of the 6 poles, then reverse and do same. First person crossing starting line without knocking down any poles wins.

## CLASS

## 236. \*J. &amp; R. LOWDEN (SADDLERS) OPEN BENDING RACE.

(Open to competitors 17 years and over on first day of Show.)

**SPECIAL PRIZES, \$40.** (which is presented by J. & R. Lowden (Mail Order Saddlers), Kilmore)—Lady or gentleman riders, on horses or ponies. To be run in heats, as directed by the Stewards. Poles will be nine yards apart. The knocking down of a pole will disqualify the competitor.

- 1 Baker, Miss Wendy, PANDA, skew.  
 3 Bennett, G., TRIXIE, gr.  
 4 Bennetts, A., AVERSA, b.  
 5 Bennett, G., & K. Bethell, TIGER, b.  
 7 Conroy, L., PEGGY SUE, b.  
 8 Daniel, Miss Maureen, GOLDEN ARROW, pal.  
 13 Fisher, Terry, MISTY KING, gr.  
 14 Girling, R. D., BOBBY, gr.  
 15 Graham, Miss Jennifer, BLUE HAZE, gr.  
 16 Hamilton, R., TOSCA, b.  
 18 Holman, R. S., MANDY, b.  
 20 Kenneally, Miss Pat, KENTUCKY, gr.  
 21 Laver, Miss Carol, TREASURE, br.  
 25 McHugh, John, ROBYN HOOD, b.  
 27 Matthews, J. R., SHANE, rn.  
 34 O'Callaghan, Miss M., SONNY BOY, b.  
 37 Preston, Mrs. Lynn, DOLLY, gr.  
 38 Quilty, Len J., WEE PRINCESS, gr.  
 39 Reynolds, Miss Robyn, TEENI, dun.  
 40 Ruckwood, J., CREAM BEAM, dun.  
 41 Ruckwood, J., QUICK STEP, gr.  
 43 Smallacombe, Alan, COMANCHE, bl rn.  
 44 Smallacombe, Alan, BLUEY, b.  
 45 Smith, Miss Brenda, ZARA, ch.  
 47 Stevens, Miss Sandra, MY SMOKEY, gr.  
 49 Tedcastle, Miss Lorraine, NICKY, cr.  
 53 Whittam, Frank, RINGO, skew.

## 237. \*THE GENTLEMEN'S BENDING RACE.

(Open to competitors 17 years and over on first day of Show.)

**SPECIAL PRIZES, \$40.**—To be run in heats, as directed by the Stewards. Poles will be nine yards apart. The knocking down of a pole will disqualify the competitor.

- 1 Baker, Miss Wendy, PANDA, skew.  
 3 Bennett, G., TRIXIE, gr.  
 4 Bennetts, A., AVERSA, b.  
 5 Bennett, G., & K. Bethell, TIGER, b.  
 7 Conroy, L., PEGGY SUE, b.  
 12 Fisher, Terry, MISTY KING, gr.  
 14 Girling, R. D., BOBBY, gr.  
 15 Graham, Miss Jennifer, BLUE HAZE, gr.  
 16 Hamilton, R., TOSCA, b.  
 18 Holman, R. S., MANDY, b.  
 20 Kenneally, Miss Pat, KENTUCKY, gr.  
 25 McHugh, John, ROBYN HOOD, b.  
 27 Matthews, J. R., SHANE, rn.  
 31 Nash, Gordon T., GLEN DARA, br.  
 37 Preston, Mrs. Lynn, DOLLY, gr.  
 38 Quilty, Len J., WEE PRINCESS, gr.



## NOVELTY EVENTS

- 39 Reynolds, Miss Robyn, TEENI, dun.  
 40 Ruckwood, J., CREAM BEAM, dun.  
 1-41 Ruckwood, J., QUICK STEP, gr.  
 43 Smallacombe, Alan, COMANCHE, bl rn.  
 44 Smallacombe, Alan, BLUEY, b.  
 46 Stevens, Miss R., HONEY, pal.  
 47 Stevens, Miss Sandra, MY SMOKEY, gr.  
 3-53 Whittam, Frank, RINGO, skew.

## CLASS

## 238. \*THE LADIES' BENDING RACE.

(Open to competitors 17 years and over on first day of Show.)

**SPECIAL PRIZES, \$40.**—To be run in heats, as directed by the Stewards. Poles will be nine yards apart. The knock-down of a pole will disqualify the competitor.

- 1 Baker, Miss Wendy, PANDA, skew.  
 3 Bennett, G., TRIXIE, gr.  
 4 Bennetts, A., AVERSA, b.  
 5 Bennett, G., & K. Bethell, TIGER, b.  
 8 Daniel, Miss Maureen, GOLDEN ARROW, pal.  
 14 Girling, R. D., BOBBY, gr.  
 1-15 Graham, Miss Jennifer, BLUE HAZE, gr.  
 16 Hamilton, R., TOSCA, b.  
 18 Holman, R. S., MANDY, b.  
 3-20 Kenneally, Miss Pat, KENTUCKY, gr.  
 21 Laver, Miss Carol, TREASURE, br.  
 27 Matthews, J. R., SHANE, rn.  
 2-28 Meier, Miss M., NIKITA, ch.  
 33 Nott, Miss Shelagh, RANGER, ch.  
 34 O'Callaghan, Miss M., SONNY BOY, b.  
 37 Preston, Mrs. Lynn, DOLLY, gr.  
 38 Quilty, Len J., WEE PRINCESS, gr.  
 39 Reynolds, Miss Robyn, TEENI, dun.  
 41 Ruckwood, J., QUICK STEP, gr.  
 43 Smallacombe, Alan, COMANCHE, bl rn.  
 47 Stevens, Miss Sandra, MY SMOKEY, gr.  
 49 Tedcastle, Miss Lorraine, NICKY, cr.  
 53 Whittam, Frank, RINGO, skew.

## 239. \*THE ASCOT DAY NURSERY JUNIOR BENDING RACE.

(Open to competitors under 17 years of age on the first day of the Show.)

**SPECIAL PRIZES, \$40** (of which \$30 is presented by THE ASCOT DAY NURSERY, SHOW GROUNDS, ASCOT VALE).—To be run in heats, as directed by the Stewards. Poles will be nine yards apart. The knock-down of a pole will disqualify the competitor.

- 1 Baker, Miss Wendy, PANDA, skew.  
 3 Bennett, G., TRIXIE, gr.  
 4 Bennetts, A., AVERSA, b.  
 5 Bennett, G., & K. Bethell, TIGER, b.  
 8 Daniel, Miss Maureen, GOLDEN ARROW, pal.  
 2-14 Girling, R. D., BOBBY, gr.  
 15 Graham, Miss Jennifer, BLUE HAZE, gr.  
 20 Kenneally, Miss Pat, KENTUCKY, gr.  
 22 Le Blanc, H., SHAKER BABY, skew.  
 25 McHugh, John, ROBYN HOOD, b.  
 26 Mann, Miss Susan, PEPI, ch.  
 1-27 Matthews, J. R., SHANE, rn.  
 28 Meier, Miss M., NIKITA, ch.  
 3-30 Musgrove, A. T., FLICKA, ch.  
 32 Nixon, Mrs. R., SPUDNIK, bl.  
 33 Nott, Miss Shelagh, RANGER, ch.  
 34 O'Callaghan, Miss M., SONNY BOY, b.  
 35 Poulter, Dennis, BONNY, br.  
 37 Preston, Mrs. Lynn, DOLLY, gr.  
 38 Quilty, Len J., WEE PRINCESS, gr.  
 39 Reynolds, Miss Robyn, TEENI, dun.  
 40 Ruckwood, J., CREAM BEAM, dun.  
 41 Ruckwood, J., QUICK STEP, gr.  
 43 Smallacombe, Alan, COMANCHE, bl rn.  
 44 Smallacombe, Alan, BLUEY, b.  
 46 Stevens, Miss R., HONEY, pal.  
 47 Stevens, Miss Sandra, MY SMOKEY, gr.  
 53 Whittam, Frank, RINGO, skew.

## RESCUE RACE CONDITIONS

One competitor to be mounted at start and other to be dismounted and dressed in female attire at opposite end of course. The mounted competitor gallops to the flag at which his partner is waiting—9 yards beyond pick-up line, the partner must be mounted before recrossing pick-up line and proceeding to the finish line. To be run in heats as directed by the Stewards.

N.B.: The female attire will be provided by the Society if required.

## CLASS

## 240. \*THE "BLACK &amp; WHITE WHISKY" RESCUE RACE.

**SPECIAL PRIZES, \$40** (presented by STEPHEN KING PTY. LTD., WINE AND SPIRIT MERCHANTS AND AGENTS FOR BLACK & WHITE WHISKY, 60 LANGRIDGE STREET, COLLINGWOOD).

- 2 Beckman, Robert, LITTLE OUTLAW, Taffy.  
 4 Bennetts, A., AVERSA, b.  
 10 Fear, N. E., TONY, br.  
 11 Ferguson, John, ROCKET, b.  
 12 Fisher, Terry, MISTY KING, gr.  
 14 Girling, R. D., BOBBY, gr.  
 16 Hamilton, R., TOSCA, b.  
 17 Hearn, P. J. & M. E., ROBBIE, b.  
 18 Holman, R. S., MANDY, b.  
 1-19 Karp, John, BLUE PRINCESS, gr.  
 22 Le Blanc, H., SHAKER BABY, skew.  
 2-23 MacAllister, A. & H., RED CHIEF, ch.  
 27 Matthews, J. R., SHANE, rn.  
 31 Nash, Gordon T., GLEN DARA, br.  
 36 Preston, Mrs. Lynn, CHASE, b.  
 40 Ruckwood, J., CREAM BEAM, dun.  
 41 Ruckwood, J., QUICK STEP, gr.  
 42 Slavin, J. & L., MONTY MAJOR, cr.  
 43 Smallacombe, Alan, COMANCHE, bl rn.  
 51 Vella, Joseph A., BIG BEN, skew.  
 3-53 Whittam, Frank, RINGO, skew.  
 54 Wright, Anthony M., WARRIOR, b.  
 55 Wynne, Mr. & Mrs. K., SUZIE WONG, bl wh.

## 241. \*THE "GUEST BISCUITS" RESCUE RACE.

**SPECIAL PRIZES, \$40** (presented by ARNOTT GUEST PTY. LTD., MANUFACTURERS OF HIGH GRADE BISCUITS, ANDERSON STREET, WEST MELBOURNE).

- 2 Beckman, Robert, LITTLE OUTLAW, Taffy.  
 4 Bennetts, A., AVERSA, b.  
 10 Fear, N. E., TONY, br.  
 11 Ferguson, John, ROCKET, b.  
 12 Fisher, Terry, MISTY KING, gr.  
 14 Girling, R. D., BOBBY, gr.  
 16 Hamilton, R., TOSCA, b.  
 17 Hearn, P. J. & M. E., ROBBIE, b.  
 18 Holman, R. S., MANDY, b.  
 19 Karp, John, BLUE PRINCESS, gr.  
 21 Laver, Miss Carol, TREASURE, br.  
 22 Le Blanc, H., SHAKER BABY, skew.  
 23 MacAllister, A. & H., RED CHIEF, ch.  
 27 Matthews, J. R., SHANE, rn.  
 28 Meier, Miss M., NIKITA, ch.  
 31 Nash, Gordon T., GLEN DARA, br.  
 1-36 Preston, Mrs. Lynn, CHASE, b.  
 40 Ruckwood, J., CREAM BEAM, dun.  
 2-41 Ruckwood, J., QUICK STEP, gr.  
 42 Slavin, J. & L., MONTY MAJOR, cr.  
 43 Smallacombe, Alan, COMANCHE, bl rn.  
 3-53 Whittam, Frank, RINGO, skew.  
 54 Wright, Anthony M., WARRIOR, b.  
 55 Wynne, Mr. & Mrs. K., SUZIE WONG, bl wh.



## NOVELTY EVENTS

## MUSICAL CHAIRS CONDITIONS

Oil drums (one less than the number of competitors) are placed in the centre of a circle, approximately 50 feet in diameter marked out with stakes or flags or whitewash. Competitors must, when mounted, trot or canter (not walk) around the circle.

Competitors must keep to outside of the circle whilst music is being played.

When the music stops, all competitors dismount and run in to the centre leading their mounts, and sit on the drums. The competitor left without a seat retires, and the same process is continued until the ultimate winner is decided.

As each competitor is eliminated, one drum is removed from the ring.

Competitors may be disqualified for unnecessary roughness. Reins must be joined and of conventional length.

## CLASS

## 242. \*THE MUSICAL CHAIRS FOR LADIES.

(Open to competitors 17 years and over on first day of Show.)

## SPECIAL PRIZES, \$40.

- 1-1 Baker, Miss Wendy, PANDA, skew.  
 7 Conroy, L., PEGGY SUE, b.  
 11 Ferguson, John, ROCKET, b.  
 13 Fraser, P., KELLY, b.  
 14 Girling, R. D., BOBBY, gr.  
 18 Holman, R. S., MANDY, b.  
 20 Kenneally, Miss Pat, KENTUCKY, gr.  
 21 Laver, Miss Carol, TREASURE, br.  
 25 McHugh, John, ROBYN HOOD, b.  
 28 Meier, Miss M., NIKITA, ch.  
 3-28 Preston, Mrs. Lynn, CHASE, b.  
 43 Smallacombe, Alan, COMANCHE, bl rn.  
 49 Tedcastle, Miss Lorraine, NICKY, cr.  
 52 Wells, Miss Julie, PINDI PYE, ch rn.  
 2-55 Wynne, Mr. & Mrs. K., SUZIE WONG, bl wh.

## 243. \*THE PROUDS" GENTLEMEN'S MUSICAL CHAIRS.

(Open to competitors 17 years and over on first day of Show.)

## SPECIAL PRIZES, \$40 (presented by PROUDS VIC. PTY. LTD., AUSTRALIA'S NATIONAL JEWELLERS, 319 BOURKE STREET, MELBOURNE, 63-6961).

- 1 Baker, Miss Wendy, PANDA, skew.  
 4 Bennetts, A., AVERSA, b.  
 7 Conroy, L., PEGGY SUE, b.  
 11 Ferguson, John, ROCKET, b.  
 12 Fisher, Terry, MISTY KING, gr.  
 13 Fraser, P., KELLY, b.  
 14 Girling, R. D., BOBBY, gr.  
 15 Graham, Miss Jennifer, BLUE HAZE, gr.  
 17 Hearn, P. J. & M. E., ROBBIE, b.  
 18 Holman, R. S., MANDY, b.  
 19 Karp, John, BLUE PRINCESS, gr.  
 2-20 Kenneally, Miss Pat, KENTUCKY, gr.  
 21 Laver, Miss Carol, TREASURE, br.  
 23 MacAllister, A. & H., RED CHIEF, ch.  
 3-30 Musgrove, A. T., FLICKA, ch.  
 31 Nash, Gordon T., GLEN DARA, br.  
 34 O'Callaghan, Miss M., SONNY BOY, b.  
 1-36 Preston, Mrs. Lynn, CHASE, b.  
 43 Smallacombe, Alan, COMANCHE, bl rn.  
 51 Vella, Joseph A., BIG BEN, skew.  
 55 Wynne, Mr. & Mrs. K., SUZIE WONG, bl wh.

## CLASS

## 244. \*THE "VIPOND PAINTS" BOYS' JUNIOR MUSICAL CHAIRS.

(Open to boys under 17 years of age on the first day of the Show.)

## SPECIAL PRIZES, \$40 (presented by VIPOND PAINTS PTY. LTD., MANUFACTURERS OF HIGH GRADE PAINT, 2 NORRIS STREET, NORTH COBURG.

- 1 Baker, Miss Wendy, PANDA, skew.  
 4 Bennetts, A., AVERSA, b.  
 11 Ferguson, John, ROCKET, b.  
 14 Girling, R. D., BOBBY, gr.  
 17 Hearn, P. J. & M. E., ROBBIE, b.  
 18 Holman, R. S., MANDY, b.  
 20 Kenneally, Miss Pat, KENTUCKY, gr.  
 21 Laver, Miss Carol, TREASURE, br.  
 23 MacAllister, A. & H., RED CHIEF, ch.  
 2-25 McHugh, John, ROBYN HOOD, b.  
 28 Meier, Miss M., NIKITA, ch.  
 30 Musgrove, A. T., FLICKA, ch.  
 33 Nott, Miss Shelagh, RANGER, ch.  
 1-36 Preston, Mrs. Lynn, CHASE, b.  
 43 Smallacombe, Alan, COMANCHE, bl rn.  
 44 Smallacombe, Alan, BLUEY, b.  
 3-55 Wynne, Mr. & Mrs. K., SUZIE WONG, bl wh.

## 245. \*THE "GIANT BRAND LICORICE" GIRLS' JUNIOR MUSICAL CHAIRS.

(Open to girls under 17 years of age on the first day of the Show.)

## SPECIAL PRIZES, \$40 (presented by AUSTRALIAN LICORICE PTY. LTD., 348 VICTORIA STREET, WEST BRUNSWICK.

- 1 Baker, Miss Wendy, PANDA, skew.  
 2 Beckman, Robert, LITTLE OUTLAW, Taffy.  
 11 Ferguson, John, ROCKET, b.  
 14 Girling, R. D., BOBBY, gr.  
 15 Graham, Miss Jennifer, BLUE HAZE, gr.  
 17 Hearn, P. J. & M. E., ROBBIE, b.  
 20 Kenneally, Miss Pat, KENTUCKY, gr.  
 21 Laver, Miss Carol, TREASURE, br.  
 23 MacAllister, A. & H., RED CHIEF, ch.  
 1-25 McHugh, John, ROBYN HOOD, b.  
 2-36 Preston, Mrs. Lynn, CHASE, b.  
 37 Preston, Mrs. Lynn, DOLLY, gr.  
 49 Tedcastle, Miss Lorraine, NICKY, cr.  
 3-55 Wynne, Mr. & Mrs. K., SUZIE WONG, bl wh.

## 246. \*THE SACK RACE.

SPECIAL PRIZES, \$40. Ladies or gentlemen may compete. The event may be run in heats. Competitors will ride from the starting line to a point indicated by a stake or flag, and dismount, pick up and step into a sack waiting at the flag and return in the sack to the starting line leading the mount. Both feet to remain in sack.

- 1 Baker, Miss Wendy, PANDA, skew.  
 2 Beckman, Robert, LITTLE OUTLAW, Taffy.  
 4 Bennetts, A., AVERSA, b.  
 2-5 Bennett, G., & K. Bethell, TIGER, b.  
 6 Bridges, G., KO KO, ch.  
 11 Ferguson, John, ROCKET, b.  
 12 Fisher, Terry, MISTY KING, gr.  
 14 Girling, R. D., BOBBY, gr.  
 17 Hearn, P. J. & M. E., ROBBIE, b.  
 21 Laver, Miss Carol, TREASURE, br.  
 23 MacAllister, A. & H., RED CHIEF, ch.  
 34 O'Callaghan, Miss M., SONNY BOY, b.  
 35 Poulter, Dennis, BONNY, br.  
 36 Preston, Mrs. Lynn, CHASE, b.  
 39 Reynolds, Miss Robyn, TEENI, dun.  
 40 Ruckwood, J., CREAM BEAM, dun.  
 3-47 Stevens, Miss Sandra, MY SMOKEY, gr.  
 51 Vella, Joseph A., BIG BEN, skew.  
 52 Wells, Miss Julie, PINDI PYE, ch. rn.  
 1-55 Wynne, Mr. & Mrs. K., SUZIE WONG, bl wh.



## NOVELTY EVENTS

## CLASS

## 247. \*THE WHEELBARROW RACE.

**SPECIAL PRIZES, \$40.** For male and female competitors, Gentlemen to ride horse. Competitors to ride horse once round arena to within 100 yards of winning post, dismount, lead horse to barrow and wheel lady (leading horse at same time) to winning post. The barrow and its occupant must be wheeled across the finish line.

- 1 Baker, Miss Wendy, PANDA, skew.
- 3-4 Bennetts, A., AVERSA, b.
- 5 Bennett, G. & K. Bethell, TIGER, b.
- 1-7 Conroy, L., PEGGY SUE, b.
- 11 Ferguson, John, ROCKET, b.
- 12 Fisher, Terry, MISTY KING, gr.
- 14 Girling, R. D., BOBBY, gr.
- 17 Hearn, P. J. & M. E., ROBBIE, b.
- 2-23 MacAllister, A. & H., RED CHIEF, ch.
- 27 Matthews, J. R., SHANE, rn.
- 31 Nash, Gordon T., GLEN DARA, br.
- 43 Smallacombe, Alan, COMANCHE, bl rn.
- 46 Stevens, Miss R., HONEY, pal.
- 47 Stevens, Miss Sandra, MY SMOKEY, gr.
- 51 Vella, Joseph A., BIG BEN, skew.
- 54 Wright, Anthony M., WARRIOR, b.
- 55 Wynne, Mr. & Mrs. K., SUZIE WONG, bl wh.

## BILLYCAN RACE CONDITIONS.

Competitors to ride bareback, and to be off the horse, with the can of water on the ground, before starting.

At the word "Go", to pick up the can of water, mount the horse, and jump such hurdles as the Stewards may decide.

Points for places as follows:—1st, three; 2nd, two; 3rd, one.

Points for water left in can:—One for each inch of water.

## 248. \*THE "CONTAINERS LTD." BILLYCAN RACE.

**SPECIAL PRIZE, \$40** (presented by CONTAINERS LTD., 265 FRANKLIN STREET, MELBOURNE, C.I.), the firm that introduced to Australia (amongst other things) the "SUPER RING PULL" easy open can.

- 1 Baker, Miss Wendy, PANDA, skew.
- 4 Bennetts, A., AVERSA, b.
- 2-5 Bennett, G. & K. Bethell, TIGER, b.
- 12 Fisher, Terry, MISTY KING, gr.
- 14 Girling, R. D., BOBBY, gr.
- 16 Hamilton, R., TOSCA, b.
- 17 Hearn, P. J. & M. E., ROBBIE, b.
- 23 MacAllister, A. & H., RED CHIEF, ch.
- 27 Matthews, J. R., SHANE, rn.
- 31 Nash, Gordon T., GLEN DARA, br.
- 37 Preston, Mrs. Lynn, DOLLY, gr.
- 39 Reynolds, Miss Robyn, TEENI, dun.
- 41 Ruckwood, J., QUICK STEP, gr.
- 3-42 Slavin, J. & L., MONTY MAJOR, cr.
- 46 Stevens, Miss R., HONEY, pal.
- 1-47 Stevens, Miss Sandra, MY SMOKEY, gr.
- 51 Vella, Joseph A., BIG BEN, skew.
- 53 Whittam, Frank, RINGO, skew.
- 54 Wright, Anthony M., WARRIOR, b.
- 55 Wynne, Mr. & Mrs. K., SUZIE WONG, bl wh.

## 249. \*THE BILLYCAN RACE.

**SPECIAL PRIZES, \$40.**

- 1 Baker, Miss Wendy, PANDA, skew.
- 4 Bennetts, A., AVERSA, b.
- 5 Bennett, G. & K. Bethell, TIGER, b.
- 12 Fisher, Terry, MISTY KING, gr.
- 14 Girling, R. D., BOBBY, gr.
- 16 Hamilton, R., TOSCA, b.
- 23 MacAllister, A. & H., RED CHIEF, ch.
- 27 Matthews, J. R., SHANE, rn.

- 31 Nash, Gordon T., GLEN DARA, br.
- 37 Preston, Mrs. Lynn, DOLLY, gr.
- 2-41 Ruckwood, J., QUICK STEP, gr.
- 42 Slavin, J. & L., MONTY MAJOR, cr.
- 46 Stevens, Miss R., HONEY, pal.
- 3-47 Stevens, Miss Sandra, MY SMOKEY, gr.
- 53 Whittam, Frank, RINGO, skew.
- 54 Wright, Anthony M., WARRIOR, b.
- 55 Wynne, Mr. & Mrs. K., SUZIE WONG, bl wh.

## BALL RACE CONDITIONS

Ladies and gentlemen may compete.

This is a bareback event. Four starters in each heat.

Competitor and mount will be at starting line.

Upon the signal to GO from the starter, competitors will go beyond a given line with their mount, dismount and retrieve ball, and then remount and ride to finish line, placing ball in drum, repeating once if two balls have been placed at end of course.

Length of course will be left to discretion of judge, but barrels should be at Flag Racing distance, 10 yards apart.

If ball is dropped by competitor he must retrieve ball, and be mounted when placing ball in drum.

In this event, competitors will start on the left side of the barrel and turn their horses on the right (off side rein) at the barrel.

## CLASS

## 250. \*BALL RACE.

**SPECIAL PRIZES, \$40.**

- 1 Baker, Miss Wendy, PANDA, skew.
- 4 Bennetts, A., AVERSA, b.
- 2-5 Bennett, G. & K. Bethell, TIGER, b.
- 7 Conroy, L., PEGGY SUE, b.
- 12 Fisher, Terry, MISTY KING, gr.
- 14 Girling, R. D., BOBBY, gr.
- 3-16 Hamilton, R., TOSCA, b.
- 17 Hearn, P. J. & M. E., ROBBIE, b.
- 18 Holman, R. S., MANDY, b.
- 23 MacAllister, A. & H., RED CHIEF, ch.
- 24 McDonnell, Miss M., DISNEYLAND.
- 27 Matthews, J. R., SHANE, rn.
- 31 Nash, Gordon T., GLEN DARA, br.
- 37 Preston, Mrs. Lynn, DOLLY, gr.
- 38 Quilty, Len J., WEE PRINCESS, gr.
- 42 Slavin, J. & L., MONTY MAJOR, cr.
- 44 Smallacombe, Alan, BLUEY, b.
- 1-46 Stevens, Miss R., HONEY, pal.
- 47 Stevens, Miss Sandra, MY SMOKEY, gr.
- 51 Vella, Joseph A., BIG BEN, skew.
- 53 Whittam, Frank, RINGO, skew.
- 55 Wynne, Mr. & Mrs. K., SUZIE WONG, bl wh.

## APPLE RACE CONDITIONS

Ladies and gentlemen may compete.

Judge will use his discretion as to the number starting in heats.

Competitors and mounts (saddled) will be at the starting line. Upon the starter's signal to GO, they will go beyond a given line to the trough or their respective bucket, which may be held by the competitor as he grabs for an apple with his mouth. He must not touch apples with his hands. If the bucket is knocked over by the competitor he will be disqualified.

After competitor has grasped apple in his mouth from his bucket he must mount and ride to finish line. If apple is dropped on the way to finish line, competitor may dismount and retrieve apple with his mouth, then remount and continue.

## 251. \*APPLE RACE.

**SPECIAL PRIZES, \$40.**

- 1 Baker, Miss Wendy, PANDA, skew.
- 2 Beckman, Robert, LITTLE OUTLAW, Taffy.



## NOVELTY EVENTS—JUMPING

- 4 Bennetts, A., AVERSA, b.  
 5 Bennett, G., & K. Bethell, TIGER, b.  
 3-11 Ferguson, John, ROCKET, b.  
 12 Fisher, Terry, MISTY KING, gr.  
 14 Girling, R. D., BOBBY, gr.  
 18 Holman, R. S., MANDY, b.  
 23 MacAllister, A. & H., RED CHIEF, ch.  
 24 McDonnell, Miss M., DISNEYLAND.  
 27 Matthews, J. R., SHANE, rn.  
 38 Preston, Mrs. Lynn, CHASE, b.  
 2-37 Preston, Mrs. Lynn, DOLLY, gr.  
 39 Reynolds, Miss Robyn, TEENY, dun.  
 43 Smallcombe, Alan, COMANCHE, bl rn.  
 46 Stevens, Miss R., HONEY, pal.  
 1-47 Stevens, Miss Sandra, MY SMOKEY, gr.  
 49 Tedcastle, Miss Lorraine, NICKI, cr.  
 51 Vella, Joseph A., BIG BEN, skew.  
 54 Wright, Anthony M., WARRIOR, b.  
 55 Wynne, Mr. & Mrs. K., SUZIE WONG, bl wh.

## JUMPING COMPETITIONS.

EXHIBITORS ARE REQUESTED TO NOTE THAT RIDERS MAY NOT RIDE MORE THAN TWO HORSES IN ANY EVENT UNLESS OTHERWISE STATED.

A surcharge of 10 cents per horse shall be imposed on all horses, galloways and ponies entered in Sections 9 and/or 11. This surcharge, which must be remitted with the entry fees, shall be paid into the Overseas Team Fund of The Equestrian Federation of Australia.

The Steward in charge has been authorised to scratch any horse if it is not ready to compete at the time directed by the stewards.

Owners desirous of scratching their horses for any event must do so with the Horse Superintendent at least two hours before the advertised time of starting. Failure to comply with this regulation will render exhibitors liable to a penalty of \$1 for the first offence and \$2 for second or later offences.

All entrants in jumping competitions must state performances of horse or pony on the entry form. After the close of entries, the Horse Committee will go through all forms, and from the information supplied will determine which entries will be accepted, and for which animals accommodation will be provided. All entrants will be notified of the Committee's decision, and all fees paid on any entries not accepted will be refunded. In Jumping Contests competitors may be limited as under:

Group A, Maximum of 40.

Group B, Maximum of 25.

Group C, Maximum of 20.

All animals entered for Jumping Competitions Groups A, B, C, D and E, must be registered in the Equestrian Federation of Australia's Register. For particulars regarding registration, apply to the Secretary, Equestrian Federation of Australia (Victorian Branch), Royal Show Grounds, Epsom Road, Ascot Vale, W.2.

Competitors in jumping competitions must compete in the order directed by the steward in charge.

Exhibitors will please note that entries should not be made for individual classes except for Section Fours.

The jumping section is divided into groups.

Group A, is for horses over 14 hands 2 inches judged by the Committee to be worthy of inclusion in that Group.

Competitions in Group A will be judged under "TABLE A".

Group B, is for horses over 14 hands 2 inches whose past performances indicate that they are up to the required standard for competitions conducted under Tables B and C and Special Rules.

Competitions in Group B will be judged under Tables B or C (as specified) and Special Rules.

Group C is for ponies and galloways and horses judged by the Committee to be worthy of inclusion in the group to be ridden by riders under 17 years of age on the first day of the Show and who are members of a Pony Club affiliated with the Australian Pony Club Council.

Competitions in Group C will be judged under "TABLE A".

Group D is for qualified hunters.

Group E is for Section fours, trios, and special competitions.

Intending competitors in Groups A, B or C will not enter for classes by number but simply indicate the number of classes in which they desire to compete.

The Committee after studying the performances will grade the horses and allocate them to the various classes.

In Group D, entries will be accepted only from Masters of Associated Hunt Clubs.

Exhibitors wishing to enter in the teams and section four events will enter in the class or classes in which they wish to compete.

(In these classes horses may be made up into teams, irrespective of the group in which they may be graded.)

Horses and galloways competing in Group A are not eligible for Section Fours.

In Group E there will be no grading and intending exhibitors will enter their ponies, galloways and horses for the classes in which they are eligible to compete.

Entry fees must be forwarded with entry forms for jumping competitions. After entries have been graded they will be allotted to classes and refunds made in respect of those not accepted.

## WEIGHT

No minimum weights in Classes where age of rider is restricted.

In Classes open to all riders over the age of 15 years all riders must carry 11 st. 11 lbs. (165 lbs.).

The loss of weight during a Competition entails elimination.

Weighing is obligatory after each Competition and must be carried out in the presence of an official especially appointed for this purpose.

It is absolutely forbidden for a rider to dismount until he has received permission from the Steward in charge of the Weighing Enclosure. Any infringement of this Rule entails elimination.



## JUMPING

Riders may weigh in with their saddles, weight cloths and numbers, but NOT whips.

In the event of a competitor being unable to make the weight, up to 2 lbs. will be allowed for the bridle, martingale and any other form of equipment carried by the horse.

Riders are responsible for the provision of any necessary weights and weight cloth.

There is no minimum weight provision for competitors in Groups C and D and Section Fours.

All jumping competitions are for amateur or professional riders unless otherwise stated.

Owners entering their horses or ponies do so entirely at their own risk, and it is a condition of entry that no liability of any kind attaches itself to the Society, its Council officers, officials or members in any respect whatsoever, other than the liability for refund of entry fees in the event of abandonment of any competition.

Male or Female riders may take part in all events unless otherwise stated.

All events to be run over course and obstacles as the Council may decide.

IN ALL EVENTS OVER OBSTACLES AND HURDLES OF ANY DESCRIPTION, UNLESS OTHERWISE SPECIFIED, RIDERS MUST BE 15 YEARS OF AGE OR OVER.

## DRESS

## Ladies and Girls:

In hack classes and riding competitions ladies should wear either:—

- (a) Black bowler hat, black or dark coat, stock or collar and tie, breeches and black riding boots.

OR—

- (b) Felt hat or hunting cap, tweed coat, collar and tie (not a stock), jodhpurs and jodhpur boots.

In Equestrienne Turnout classes and Jumping Contests, ladies must wear (a) above.

## Gentlemen and Boys:

- (a) In hack or pony classes and riding competitions — bowler or felt hat or hunting cap, tweed coat, collar and tie (not a stock) either breeches and riding boots or jodhpurs with jodhpur boots.

- (b) In jumping competitions gentlemen riders must wear, (a) hunting livery of a recognised hunt club, (b) black coat, with stock, white breeches, black boots, or (c) tweed coat with tie, fawn breeches, black or tan boots. Boys under 16 shall wear hunting cap, tweed coat and WHITE shirt with jodhpurs. Stocks or ties must be securely pinned.

## RULES FOR JUDGING COMPETITIONS UNDER F.E.I. RULES.

## TABLES OF FAULTS AND ELIMINATIONS

Faults are counted in penalty marks or in seconds, in accordance with the following tables. (The only faults counted are those committed between the starting and finishing lines.)

TABLE "A"

First disobedience .....	3 faults
Obstacle knocked down .....	4 faults
Flag knocked down, or, both obstacle and flag knocked down .....	4 faults
One or more feet in the water, or on the marking lath .....	4 faults
Second disobedience .....	6 faults
(Faults for disobedience are cumulative, not only at the same obstacle, but throughout the same round.)	
Fall of horse, or rider, or both .....	8 faults
(Faults for the fall are in addition to any other faults incurred at the same time.)	
Third disobedience .....	Elimination
Exceeding the Time Allowed — for each commenced second .....	$\frac{1}{2}$ fault
(Unless it is stipulated in the conditions that this incurs elimination.)	

TABLE "B"

This table may not be used if the length of the course is less than 763 yards (700 m.).

Obstacle knocked down .....	10 secs.
Flag knocked down, or, both obstacle and flag knocked down .....	10 secs.
One or more feet in the water or on the marking lath .....	10 secs.
Third disobedience .....	Elimination
Exceeding the Time Allowed—for each commenced second .....	2 secs.
(Falls and the first two disobediences are penalised automatically by the extra time taken.)	

TABLE "C"

Faults incurred when jumping an obstacle, or for knocking down a flag, are counted in seconds in proportion to the length of the course and the number of obstacles, as given below. All other penalties are the same as for Table B.

## NUMBER OF JUMPS

Yds.	23	22	21	20	19	18	17	16	15	14	13	12	11	10	9	8
219												3	3	3	4	4
328											3	4	5	5	5	6
437									4	4	5	5	6	7	7	8
547						5	5	5	5	6	7	7	7	8	8	
656				5	5	5	6	6	7	7	8	9	9	10	10	
766		5	5	6	6	6	7	7	7	8	9	9	10	11	11	
875	5	6	6	6	7	7	7	8	8	9	9	10	11	12		

## ELIMINATIONS

In all jumping competitions the rider is eliminated for the following occurrences:

- Failure to be ready to enter the arena when called.
- Jumping any obstacle in the arena before the starting signal, even if it is not included in the course.
- Crossing the starting line before the starting signal is given.
- Failing to cross the starting line within 60 seconds of the starting signal.
- Third disobedience in the whole round.
- Showing any obstacle to the horse before starting, or after a refusal.



## JUMPING

- (g) Entering or leaving the arena dismounted without the special permission of the President of the Ground Jury.
- (h) Resistance of the horse during the round at any one time exceeding 60 seconds.
- (i) Taking more than 60 seconds to jump an obstacle (except in the case of a fall).
- (j) Jumping an obstacle without having rectified a deviation from the course.
- (k) Jumping an obstacle not forming part of the course.
- (l) Jumping an obstacle in the wrong order.
- (m) Passing the wrong side of a flag, if not rectified.
- (n) Exceeding the Time Limit.
- (o) Jumping an obstacle which has been knocked down, before it has been re-set.
- (p) Starting again after an interruption, before the signal to continue has been given.
- (q) After a disobedience or fall at a double, treble or multiple obstacle, failing to re-start jumping over the whole obstacle except for a completely closed obstacle).
- (r) Failing to jump each fence of a double, treble, or multiple obstacle, separately.
- (s) Failing to cross the finishing line mounted, before leaving the arena.
- (t) The rider and/or horse leaving the arena, before the completion of the round.
- (u) Receiving unauthorised assistance, whether solicited or not, at the discretion of the Ground Jury.
- (v) Failing to have the required minimum weight when weighing in after completion of the round.
- (w) Entering the arena on foot after the start of the competition, at the discretion of the Ground Jury.
- (x) Failing to comply with the conditions of a competition stipulating that part of the course is to be ridden at a trot or walk.
- (y) Jumping an optional obstacle more than once in a jump-off.
- (z) All other reasons for elimination set out in the rules.

## DEFINITIONS, GENERAL RULES AND PENALTIES

## OBSTACLE KNOCKED DOWN:

1. An obstacle is considered as having been knocked down when through the fault of the horse, or rider:

(a) Any part, or the whole, of it is knocked down, even when the falling part is arrested in its fall by any other portion of the obstacle.

(b) When at least one of its ends is dislodged from its support.

(c) Any framework intended to maintain the solidity of the obstacle, and forming an integral part of its support falls. Touches and displacements, in whatever direction, do not count.

2. (a) When an obstacle, or part of an obstacle, is composed of several elements placed one on top of the other and in the same vertical plane, the dislodging of the top element alone is penalised.

(b) When an obstacle to be taken in one jump is composed of several elements not fixed in the same vertical plane (oxer, brook, triple bar, water jump or ditch, preceded or followed by another obstacle, etc.), the fall of one or more elements or foot in the water is counted only as one fault, irrespective of the number and position of the elements knocked down.

(c) If an obstacle that has been knocked down does not actually fall until after the horse has left the arena, it will not be penalised.

(d) If any element of an obstacle that has been knocked down prevents the horse from jumping the next obstacle it must be removed. The time required for doing this is deducted from the total time of the round.

(e) All obstacles with water (with the exception of the water jump which is subject to special rules) must be marked by a lath both on the take-off side and on the landing side.

## DISOBEDIENCE:

3. The following are considered as disobediences and are penalised as such:

Rectified deviation from the course.

Refusal.

Run-out.

Resistance.

Any form of circle or series of circles, in any part of the course for any reason, except that a horse may circle once or more without penalty to re-take the track after a run-out or a refusal. In a course that is not marked by a continuous line, unless there is any indication to the contrary on the plan or notified by the Jury, any circle (whereby the horse crosses its original track), wherever it may be on the course, is penalised as a disobedience. Approaching an obstacle sideways, or zig-zagging, or turning sharply towards it, do not constitute a disobedience, provided the horse has not passed the obstacle.

## DEVIATION FROM THE COURSE:

4. There is a deviation from the course when the horse does not follow the plan for the course as shown on the diagram posted up, as when the rider:

(a) Disregards a flag to indicate the course to be followed.

(b) Does not clear the obstacles in the prescribed order.

(c) Jumps an obstacle outside the course, or misses one on the course.

5. (a) To rectify a deviation from the course the rider must resume the course from the spot where the error was committed.

(b) A deviation from the course rectified before clearing an obstacle is penalised as a disobedience.

(c) A deviation from the course not rectified, or rectified only after taking an obstacle, whether this forms part of the course or not, incurs the penalty of elimination. Officials or others in the arena are never allowed to warn the competitor of his error.

## REFUSAL:

(a) A refusal consists of stopping in front of an obstacle to be jumped, whether or not the horse knocks it down or displaces it.



## JUMPING

(b) Stopping at an obstacle without knocking it down and without reining back, followed immediately by a standing jump, is not penalised.

(c) If the halt is perceptible, or if the horse steps back even a single pace, voluntarily or not, or retakes the track, a refusal is incurred.

(d) If a horse, having knocked down an obstacle in stopping, jumps this obstacle before it has been re-erected, he is eliminated.

(e) If a horse slides through an obstacle, the officiating judge must decide immediately whether it is to count as a refusal or as an obstacle knocked down. If he decides it is a refusal, the bell is sounded at once and the competitor must retrace his steps and re-jump the obstacle. Should he fail to do so and jumps an obstacle, other than another of the same combination, he is eliminated. Should the Judge decide it was not a refusal, he will not ring the bell and the competitor must continue his round. He is then penalised as for an obstacle knocked down.

(f) The action of showing an obstacle to the horse after a refusal and before resuming the course is penalised by elimination.

## RUNNING OUT:

7. It is considered as running-out and the horse must be brought back to jump the obstacle again, failing which he is eliminated, when:

(a) The horse, not being properly under control of his rider, avoids the obstacle he should have jumped.

(b) He jumps the obstacle outside the boundary flags which mark it.

## RESISTANCE:

8. It is considered to be a resistance when the horse, wherever he may be, refuses to go forward (stops, runs back, turns round more or less completely, rears, etc.).

All horses are eliminated that:

(a) Resist their riders for a period of sixty consecutive seconds during the round.

(b) Take more than sixty seconds to jump an obstacle, except in the case of a fall.

(c) Have not passed the starting line sixty seconds after being given the signal to start.

## FALLS:

9. (a) A rider is considered to have fallen when he is separated from his horse, which has not fallen, in such a way as to necessitate remounting, or vaulting, into the saddle.

(b) A horse is considered to have fallen when the shoulder and quarters have touched either the ground, or the obstacle and the ground.

10. (a) A fall is penalised wherever it takes place within the course and whatever the cause. After a fall the rider must continue the course from the point where he fell, or from any other point, provided he does not reduce the length of the course.

(b) The penalty to be imposed for a fall is set out in Table "A", "B", or "C".

(c) When the horse or rider falls in knocking down an obstacle the penalties for both occurrences are added together. The same applies to a fall following a disobedience.

## UNAUTHORISED ASSISTANCE:

11. Any intervention by a third party, whether solicited or not, with the object of facilitating the task of the rider or helping his horse, is unauthorised assistance and is forbidden under penalty of elimination.

The judges have full powers to decide whether the rider will be eliminated or not.

Bringing back a runaway horse after a fall or helping the rider to re-adjust the saddlery, or to remount, is not considered as unauthorised assistance. The course must be re-taken at the exact spot where it was interrupted.

Handing his whip to a rider who has dropped it during the round is unauthorised assistance.

## DOUBLE, TREBLE AND MULTIPLE OBSTACLES:

12. A double, treble, or multiple obstacle is one composed of two, three or more fences or parts, with a minimum inner distance between each of them of 23 ft. (7 metres) up to a maximum inner distance between them of 39 ft. 5 ins. (12 metres), (with the exception for the Hunting Competitions where the distance may be less than 23 ft.), which must be taken in two, three or more successive jumps. The distance is measured from the base of the one fence on the landing side to the base of the next fence on the take-off side.

In double, treble and multiple obstacles, each fence or part of the whole must be jumped separately, on penalty of elimination. When there is a refusal, run-out, or fall, the rider must take the whole obstacle again, or he will be eliminated. Exception is made for completely closed obstacles.

All the faults for mistakes and resistances made at each fence and during the various attempts are counted separately and added together, but should a refusal be due to a fall between two fences it will not be penalised.

## BANKS, SLOPES AND RAMPS:

13. Banks, slopes, ramps and sunken roads, irrespective of whether they include any sort of fence and whatever the direction in which they should be taken, will be regarded as double, treble, multiple or closed obstacles. Each part must be jumped separately and faults will be penalised as for these obstacles.

The Jury must decide before the competition whether the obstacle is to be considered as closed or as a double, treble, or multiple obstacle. This decision must be included on the plan of the course.

14. A bank or platform (-butte-) without the addition of a fence, or with only one pole, can be taken in a flying jump. This way of jumping does not incur any penalties.

## OBSTACLES COMPLETELY CLOSED:

(15). (a) If an obstacle is completely closed (such as in-and-out, square or hexagonal) the rule for rejumping the whole obstacle does not apply.

(b) In such cases, if the horse leaves the enclosure on the wrong side, he is considered as having jumped an obstacle that is not part of the course and he is eliminated.



## JUMPING

(c) If, on the other hand, once in the enclosure, there is a refusal or fall, the rider is obliged to leave the enclosure by jumping out of it in the correct direction. If he is unable to do so within 60 seconds or after several attempts, making in all three refusals during the round, he is eliminated. He has not the right to displace, or cause to be displaced, or to modify any of the elements of the obstacle.

**TIME:**

(a) Unless otherwise stated in the conditions of the Class the "Time Allowed" for the course will be announced before each event.

(b) THE "TIME LIMIT" IS TWICE THE "TIME ALLOWED".

(c) FAULTS FOR TIME:—FOR EVERY SECOND OR PART OF A SECOND EXCEEDING THE "TIME ALLOWED"  $\frac{1}{2}$  FAULT, EXCEEDING THE "TIME LIMIT", ELIMINATED.

**JUMPING-OFF:**

See conditions of class concerned.

**DEFINITION OF JUMPING ARENA:**

The Jumping Arena will, when practicable, be entirely enclosed, but if not, will be clearly marked with flags or some other easily recognised indicator. At all times the Trotting Track will be taken as off the Jumping Arena. It will be the responsibility of all competitors to acquaint themselves with the extent of the arena and its markings before competing.

THE COUNCIL RESERVES THE RIGHT TO INTRODUCE A STANDARD AT ANY TIME.

CRUELTY TO HORSES is forbidden either in the arena, exercise area or elsewhere. A competitor found guilty of committing a definite act of cruelty will be disallowed from taking part in any further competitions at the Show where the offence was committed. The decision rests with the Judge and no appeal will be considered.

**GROUP A**

Competition in classes in this group is open only to horses over 14.2 hands whose past performances, in the opinion of the committee, warrant their inclusion in the group.

From the entries received, the Council will select the horses with the best performances (up to a maximum of 20 horses) to compete in PART I, and the next best (up to a maximum of 20) to compete in PART II.

**PART I—Classes 252 to 258.**

**PART II—Classes 259 to 264.**

Horses in Group "A" may not compete in groups "B" and "C", but they may compete in groups "D" and "E" excluding Section Fours.

All competitions in this Group will be judged under "Table A".

Riders must be 15 years of age or over.

**PART I****CLASS****252. THE "STERLING NYLONGLIFE" JUMPING CONTEST.**

F.E.I. Rules—Table A.

Speed: 382 yards (350 metres) per minute.

**SPECIAL PRIZES, \$200 (presented by THE STERLING CLOTHING CO. PTY. LTD., 154 WELLINGTON STREET, COLLINGWOOD. MAKERS OF "NYLONGLIFE" INDUSTRIAL AND RURAL WORK CLOTHING AND "TEXAN" JEANS.—**First prize, \$90, Second prize, \$50; Third prize, \$30, Fourth prize, \$20, Fifth prize, \$10. For horses and galloways over 14.2 hands.

No rider may ride more than two horses in this Competition.

In the event of equality for first place, there will be a jump-off over a course of which certain obstacles may be enlarged. If, after this jump off there is still equality for first place, there will be a second jump off in which the obstacles may be further enlarged. In the event of equality of faults in the second jump off, time will decide. Ties for lower awards will divide the prize money.

Entry Fee: \$6; R.A.S. of V. Members, \$4.

- 3-12 Boyle, Mr. & Mrs. D. M., TRAFALGAR SQUARE, b, aged.
- 13 Eadon, Mr. & Mrs. J., & Miss B. Kerr, KILLARA, br, aged.
- 14 Bacon, K. A., ENTERPRISE, b.
- 1-15 Fahey, J., BONVALE, bl, 14 yrs.
- 16 Murchison, Miss Helen F., RAMONA, bl, aged.
- 3-17 Kelly, J., THUNDERCOIN, br, 11 yrs.
- 18 Bacon, K. A., HIGH AND MIGHTY, br, aged.
- 11 Hockey, Miss M., & J. Fahey, ATLANTIC, gr.
- 1 Bacon, K. A., SATELITE, b, aged.
- 3-2 Bush, Miss M. J., FAIR PLAY, gr, aged.
- 3-3 Evans, L., CYGNET RAMBLER, b, 10 yrs.
- 4 McIntosh, A. J., BRIGADOON, b, aged.
- 5 Boyle, Mr. & Mrs. D. M., CHATTER, ch, 9 yrs.
- 6 Cayley, P. W., DONALD, cr, 12 yrs.
- 2-7 Dwyer, T. J., OCEAN FOAM, gr, 17 yrs.
- 3-8 Hunter, W. S., LINDON, gr, aged.
- 9 Fear, N. E., BRANDY, ch, aged.
- 10 Russell, Mr. & Mrs. James, HI FI, b, 12 yrs.

**253. THE "CARLTON AND UNITED BREWERIES" STAKES.**

F.E.I. Rules—Table A.

Speed: 382 yards (350 metres) per minute.

**SPECIAL PRIZES \$200 (which is presented by THE CARLTON AND UNITED BREWERIES LTD., 16 BOUVERIE STREET, CARLTON).**



## JUMPING

First prize, \$90; Second prize, \$50; Third prize, \$30; Fourth prize, \$20; Fifth prize, \$10.

For horses and galloways over 14.2 hands.

No rider may ride more than two horses in this Competition.

In the event of equality of faults for first place, there will be a jump off over a course of which certain obstacles may be enlarged. If, after this jump off there is still equality for first place, there will be a second jump off in which the obstacles may be further enlarged. In the event of equality of faults in the second jump off, time will decide. Ties for lower awards will divide the prize money. Entry Fee: \$6; R.A.S. of V. Members, \$4.

- 2-11 Hockey, Miss M., & J. Fahey, ATLANTIC, gr.
- 18 Bacon, K. A., HIGH AND MIGHTY, br, aged.
- 2-12 Boyle, Mr. & Mrs. D. M., TRAFALGAR SQUARE, b, aged.
- 2-13 Eadon, Mr. & Mrs. J., & Miss B. Kerr, KILLARA, br, aged.
- 16 Murchison, Miss Helen F., RAMONA, bl, aged.
- 17 Kelly, J., THUNDERCOIN, br, 11 yrs.
- 9 Fear, N. E., BRANDY, ch, aged.
- 10 Russell, Mr. & Mrs. James, HI FI, b, 12 yrs.
- 14 Bacon, K. A., ENTERPRISE, b.
- 2 Bush, Miss M. J., FAIR PLAY, gr, aged.
- 2-3 Evans, L., CYGNET RAMBLER, b, 10 yrs.
- 7 Dwyer, T. J., OCEAN FOAM, gr, 17 yrs.
- 4 McIntosh, A. J., BRIGADOON, b, aged.
- 5 Boyle, Mr. & Mrs. D. M., CHATTER, ch, 9 yrs.
- 1 Bacon, K. A., SATELITE, b, aged.
- 2-15 Fahey, J., BONVALE, bl, 14 yrs.
- 1-6 Cayley, P. W., DONALD, cr, 12 yrs.
- 8 Hunter, W. S., LINDON, gr, aged.

## CLASS

### 254. THE "MYER EMPORIUM" STAKES.

F.E.I. Rules—Table A.

Speed: 436 yards (400 metres) per minute.

**SPECIAL PRIZES, \$200 (which is presented by THE MYER EMPORIUM LTD., 314 BOURKE STREET, MELBOURNE).**—First prize, \$90; Second prize, \$50; Third prize, \$30; Fourth prize, \$20; Fifth prize, \$10.

For horses and galloways over 14.2 hands. No rider may ride more than two horses in this Competition.

In the event of equality for any award, time will decide. If for any award there is equality of faults and time, the prize money will be divided.

Entry Fee: \$6; R.A.S. of V. Members, \$4.

- 14 Bacon, K. A., ENTERPRISE, b.
- 9 Fear, N. E., BRANDY, ch, aged.
- 10 Russell, Mr. & Mrs. James, HI FI, b, 12 yrs.
- 1 Bacon, K. A., SATELITE, b, aged.
- 6 Cayley, P. W., DONALD, cr, 12 yrs.
- 2 Bush, Miss M. J., FAIR PLAY, gr, aged.
- 3 Evans, L., CYGNET RAMBLER, b, 10 yrs.
- 4-12 Boyle, Mr. & Mrs. D. M., TRAFALGAR SQUARE, b, aged.
- 13 Eadon, Mr. & Mrs. J., & Miss B. Kerr, KILLARA, br, aged.
- 5-11 Hockey, Miss M., & J. Fahey, ATLANTIC, gr.
- 8 Hunter, W. S., LINDON, gr, aged.
- 1-7 Dwyer, T. J., OCEAN FOAM, gr, 17 yrs.
- 3-17 Kelly, J., THUNDERCOIN, br, 11 yrs.
- 5 Boyle, Mr. & Mrs. D. M., CHATTER, ch, 9 yrs.
- 4 McIntosh, A. J., BRIGADOON, b, aged.
- 16 Murchison, Miss Helen F., RAMONA, bl, aged.
- 15 Fahey, J., BONVALE, bl, 14 yrs.
- 2-18 Bacon, K. A., HIGH AND MIGHTY, br, aged.

## CLASS

### 255. \*THE "NATIONAL BANK" SIX BARS

F.E.I. Rules—Table A.

**SPECIAL PRIZES, \$200 (presented by THE NATIONAL BANK OF AUSTRALASIA LTD., 271 COLLINS STREET, MELBOURNE).**—First prize, \$90; Second prize, \$50; Third prize, \$30; Fourth prize, \$20; Fifth prize, \$10.

For horses and galloways over 14.2 hands.

No rider may ride more than two horses in this competition.

## CONDITIONS

Six identical obstacles are placed in a straight line with a distance of about 12 yards between each of them.

The obstacles are of identical construction and consist of bars of the same type.

The bars may be at the same height of 4 ft. or at progressive heights, e.g., 3 ft. 8 in., 4 ft., 4 ft. 4 in., 4 ft. 8 in., 5 ft., 5 ft. 4 in.

If the competitor knocks down any of the bars, he should not stop, but should continue the course.

Only those without faults in the first round are entitled to take part in subsequent rounds, or if there are no clear rounds, those with an equal number of faults.

The height of the six bars must be increased for the second and subsequent rounds.

If there is no decisive result after the fourth or fifth round, the Judges can end the competition.

The horses which were eligible to jump again are placed equal.

No time limit.

Entry Fee: \$6; R.A.S. of V. Members, \$4.

- 16 Murchison, Miss Helen F., RAMONA, bl, aged.
- 8 Hunter, W. S., LINDON, gr, aged.
- 5-1 Bacon, K. A., SATELITE, b, aged.
- 9 Fear, N. E., BRANDY, ch, aged.
- 10 Russell, Mr. & Mrs. James, HI FI, b, 12 yrs.
- 13 Eadon, Mr. & Mrs. J., & Miss B. Kerr, KILLARA, br, aged.
- 18 Bacon, K. A., HIGH AND MIGHTY, br, aged.
- 5 Boyle, Mr. & Mrs. D. M., CHATTER, ch, 9 yrs.
- 2-6 Cayley, P. W., DONALD, cr, 12 yrs.
- 3-7 Dwyer, T. J., OCEAN FOAM, gr, 17 yrs.
- 3 Evans, L., CYGNET RAMBLER, b, 10 yrs.
- 11 Hockey, Miss M., & J. Fahey, ATLANTIC, gr.
- 1-12 Boyle, Mr. & Mrs. D. M., TRAFALGAR SQUARE, b, aged.
- 14 Bacon, K. A., ENTERPRISE, b.
- 15 Fahey, J., BONVALE, bl, 14 yrs.
- 4-17 Kelly, J., THUNDERCOIN, br, 11 yrs.

### 256. "THE AGE" PUISSANCE CHAMPIONSHIP.

F.E.I. Rules—Epreuve de Puissance.

Speed: 328 yards (300 metres) per minute.

**SPECIAL PRIZES, \$300 (presented by DAVID SYME & CO. LTD., 233 COLLINS STREET, MELBOURNE).**—First prize, \$132 and Special Sash; Second prize, \$74; Third prize, \$40; Fourth prize, \$30; Fifth prize, \$24.

For horses and galloways over 14.2 hands.

No rider may ride more than two horses in this competition.

The course will consist of 6 to 8 obstacles which will vary in height from approximately 4 ft. 6 in. to approximately 6 ft., except in the jump-offs, the first fence excepted.

In the event of equality of faults for first place, there will be successive jump-offs over a course with the obstacles enlarged, but gradually reduced in number to a minimum of two.



## JUMPING

Entry Fee: \$6; R.A.S. of V. Members, \$4.

- 6 Cayley, P. W., DONALD, cr, 12 yrs.  
 2-18 Bacon, K. A., HIGH AND MIGHTY, br, aged.  
 2 Bush, Miss M. J., FAIR PLAY, gr, aged.  
 3-3 Evans, L., CYGNET RAMBLER, b, 10 yrs.  
 4 McIntosh, A. J., BRIGADOON, b, aged.  
 4-5 Boyle, Mr. & Mrs. D. M., CHATTER, ch, 9 yrs.  
 10 Russell, Mr. & Mrs. James, HI FI, b, 12 yrs.  
 4-1 Bacon, K. A., SATELITE, b, aged.  
 16 Murchison, Miss Helen F., RAMONA, bl, aged.  
 17 Kelly, J., THUNDERCOIN, br, 11 yrs.  
 4-8 Hunter, W. S., LINDON, gr, aged.  
 11 Hockey, Miss M., & J. Fahey, ATLANTIC, gr.  
 12 Boyle, Mr. & Mrs. D. M., TRAFALGAR SQUARE, b, aged.  
 13 Eadon, Mr. & Mrs. J., & Miss B. Kerr, KILLARA, br, aged.  
 14 Bacon, K. A., ENTERPRISE, b.  
 1-15 Fahey, J., BONVALE, bl, 14 yrs.

## CLASS

## 257. "A.N.Z. BANK" GRAND PRIX FOR JUMPING.

F.E.I. Rules—Table A.

First Round—Speed: 436 yards (400 metres) per minute.

Second Round—Speed: 328 yards (300 metres) per minute.

**SPECIAL PRIZES, \$400 (presented by AUSTRALIA AND NEW ZEALAND BANK LTD.)**—First Prize, \$180 and Special Sash; Second prize, \$100; Third prize, \$60; Fourth prize, \$40; Fifth prize, \$20.

For horses and galloways over 14.2 hands.

No rider may ride more than two horses.

To be conducted over two rounds on the same day. The first round will be over a course of ten to fourteen fences varying in height from 3 ft. 9 in. to 4 ft. 6 in. The second round will be over six to eight fences varying in height from 4 ft. 6 in. to 5 ft. 6 in., excluding the first.

The lowest aggregate of faults in the two rounds shall decide the winner. In the event of equality of faults for first place, there will be a jump-off over the second course reduced in the number of obstacles to a minimum of four, which may be enlarged. In the event of equality in this jump-off, time will decide.

Ties for lower awards will divide the prize money.

Entry Fee: \$8; R.A.S. of V. Members, \$6.

- 17 Kelly, J., THUNDERCOIN, br, 11 yrs.  
 8 Cayley, P. W., DONALD, cr, 12 yrs.  
 7 Dwyer, T. J., OCEAN FOAM, gr, 17 yrs.  
 3 Evans, L., CYGNET RAMBLER, b, 10 yrs.  
 1 Bacon, K. A., SATELITE, b, aged.  
 16 Murchison, Miss Helen F., RAMONA, bl, aged.  
 9 Fear, N. E., BRANDY, ch, aged.  
 13 Eadon, Mr. & Mrs. J., & Miss B. Kerr, KILLARA, br, aged.  
 10 Russell, Mr. & Mrs. James, HI FI, b, 12 yrs.  
 14 Bacon, K. A., ENTERPRISE, b.  
 5 Boyle, Mr. & Mrs. D. M., CHATTER, ch, 9 yrs.  
 5-2 Bush, Miss M. J., FAIR PLAY, gr, aged.  
 2-11 Hockey, Miss M., & J. Fahey, ATLANTIC, gr.  
 2-18 Bacon, K. A., HIGH AND MIGHTY, br, aged.  
 12 Boyle, Mr. & Mrs. D. M., TRAFALGAR SQUARE, b, aged.  
 1-15 Fahey, J., BONVALE, bl, 14 yrs.  
 4 McIntosh, A. J., BRIGADOON, b, aged.  
 4-8 Hunter, W. S., LINDON, gr, aged.

## CLASS

## 258. THE "OLYMPIC TYRE" TOP SCORE STAKES.

F.E.I. Rules.

**SPECIAL PRIZES, \$200 (presented by THE OLYMPIC TYRE & RUBBER CO. PTY. LTD., CROSS ST., WEST FOOTSCRAY, W.12).**—First prize, \$90; Second prize, \$50; Third prize, \$30; Fourth prize, \$20; Fifth prize, \$10. For horses and galloways over 14.2 hands.

No rider may ride more than two horses in this competition.

This Competition will take place over a course of 12 obstacles, each carrying a number of points. Points will be relative to the difficulty of the obstacle and they will vary in height from 4 ft. to 5 ft. 6 in. The points value of each obstacle will be scored if the obstacle is jumped clear, no points will be awarded for an obstacle knocked down.

Six obstacles will be valued at 100, 90, 80, 70, 60 and 50 points, and of the remainder, two will be valued at 40, two at 30, one at 20 and one at 10 points. If an obstacle is knocked down the Competitor may not jump or attempt to jump it again.

The Competitor having passed through the start will jump the obstacle designated as the first obstacle, thereafter the Competitor may jump any obstacle in either direction and any order within a time limit of 60 seconds. No obstacle may be jumped more than twice.

First and second refusals over the course, or fall of horse and/or rider will not count as these will increase the time. At the third refusal the competitor will be eliminated. Should a Competitor attempt to jump an obstacle and refuse he/she must continue to endeavour to jump that obstacle from the same direction, and may not proceed to another obstacle until the obstacle first attempted has been jumped. A water jump will not be included in the course for this competition.

The bell will be rung at the conclusion of 60 seconds, and an obstacle must be jumped after the bell so that time may be taken.

An obstacle will not be considered as having been jumped and points scored until the horse's forelegs touch the ground on landing. The competitor with the highest score in points will be the winner. In the event of equality time will decide.

Entry Fee: \$6; R.A.S. of V. Members, \$4.

- 1 Bacon, K. A., SATELITE, b, aged.  
 8 Hunter, W. S., LINDON, gr, aged.  
 4-5 Boyle, Mr. & Mrs. D. M., CHATTER, ch, 9 yrs.  
 15 Fahey, J., BONVALE, bl, 14 yrs.  
 1-12 Boyle, Mr. & Mrs. D. M., TRAFALGAR SQUARE, b, aged.  
 18 Bacon, K. A., HIGH AND MIGHTY, br, aged.  
 4 McIntosh, A. J., BRIGADOON, b, aged.  
 17 Kelly, J., THUNDERCOIN, br, 11 yrs.  
 13 Eadon, Mr. & Mrs. J., & Miss B. Kerr, KILLARA, br, aged.  
 11 Hockey, Miss M., & J. Fahey, ATLANTIC, gr.  
 10 Russell, Mr. & Mrs. James, HI FI, b, 12 yrs.  
 2-3 Evans, L., CYGNET RAMBLER, b, 10 yrs.  
 9 Fear, N. E., BRANDY, ch, aged.  
 3-7 Dwyer, T. J., OCEAN FOAM, gr, 17 yrs.  
 2 Bush, Miss M. J., FAIR PLAY, gr, aged.  
 6 Cayley, P. W., DONALD, cr, 12 yrs.  
 5-16 Murchison, Miss Helen F., RAMONA, bl, aged.  
 14 Bacon, K. A., ENTERPRISE, b.



## NORTHLAND SHOPPING CENTRE

is just as exciting and  
eventful as this Royal Show



and it's open every day!

Shop for the whole family in air  
conditioned comfort at the biggest  
shopping centre in Victoria.

**NORTHLAND**  
Murray Road, East Preston

Free parking for 4000 cars.  
400 northern suburb buses daily.



WATCH THE NORTHLAND  
JUMPING TROPHY

N207

## PART II

### CLASS

#### 259. THE "NORTHLAND" STAKES.

F.E.I. Rules—Table A.

Speed: 382 yards (350 metres) per minute.

**SPECIAL PRIZES, \$160** (presented by THE  
NORTHLAND SHOPPING CENTRE LTD.)  
—First prize, \$70; Second prize, \$42; Third  
prize, \$24; Fourth prize, \$16; Fifth prize, \$8.

For horses and galloways over 14.2 hands.

No rider may ride more than two horses in  
this competition.

In the event of equality for first place, there  
will be a jump off over a course of which cer-  
tain obstacles may be enlarged. If after this  
jump off there is still equality for first place,  
there will be a second jump off in which the  
obstacles may be further enlarged.

In the event of equality of faults in the  
second jump off, time will decide.

Entry Fee: \$6; R.A.S. of V. Members, \$4.

- 19 Hunter, M. & W., BIG RED, ch. 8 yrs.
  - = 20 Sylvester, Miss Roslyn, HEDGEHOPPER, ch.  
9 yrs.
  - 21 McClements, H., ENDEAVOUR, b, 11 yrs.
  - 22 Daffy, J. T. F., GUNSMOKE, br, 10 yrs.
  - 23 Slavin, J. & L., GOSSIP, ch, 6 yrs.
  - 24 Jones, W. A., GALWAY, b, 11 yrs.
  - 25 Fimister, N., KALKALLO PRINCE, bl, rn,  
10 yrs.
  - 26 Loy, T. H., ARAUNGA, ch, 7 yrs.
  - 27 Paterson, R. W., GREAT TOPIC, b, 11 yrs.
  - 28 Bowman, V. & E. F. Barker, SAMMY, ch,  
aged.
  - = 1-29 Kelly, John, & Mrs. A. R. McMillen, MIGHTY  
GRAND, gr, aged.
  - = 4-30 Moffatt, P. J., BECKET, ch, 9 yrs.
  - 31 Fitzpatrick, Miss J. K., GAY BEAU, gr, 12 yrs.
  - 32 Cleland, Mr. & Mrs. R., PETER, br, aged.
  - 33 Bush, Miss M. J., OLD TRADITION, b, aged.
  - = 4-34 Heseltine, H., BOURBON, b, 11 yrs.
  - 35 Roycroft, Barry, AVATAR, gr, 8 yrs.
  - 36 Scanlon, J. M., WALLACE, ch, 7 yrs.
  - 37 Kelly, C. & M., PAMPAS CHIFF, br, 11 yrs.
  - 38 Branigan, Miss Jennifer M., BEN BOWYANG,  
br, 8 yrs.
  - 39 Fimister, N., KINDERSPEED, b, 10 yrs.
  - 3-40 Roycroft, Wayne, ALLOOMBA, b, 9 yrs.
  - = 4-41 Bacon, K. A., SIMON, br, 6 yrs.
  - 42 Campbell, Samuel T., & G. M. Hickman, APRIL  
LOVE, gr, 7 yrs.
- EMERGENCIES**
- 43 Fox, Gregory, WIMAWAY, ch, aged.
  - 44 Lideett, Miss Wendy, SONAMBULO, dk br,  
9 yrs.
  - 45 Cleland, Mr. & Mrs. R., SNOWY RIVER, gr,  
7 yrs.
  - 46 Miller, D. J. & D. B., BLUE EMBLEM, gr,  
6 yrs.
  - 47 Dwyer, T. J. & J. M., FUSILIER, gr, 7 yrs.

#### 260. THE "SOUTHERN CROSS" JUMPING COMPETITION.

F.E.I. Rules—Table A.

Speed: 382 yards (350 metres) per minute.

**SPECIAL PRIZES \$160**, which is presented by THE  
SOUTHERN CROSS HOTEL, 131 EXHIBI-  
TION STREET, MELBOURNE).—First prize,  
\$70; Second prize, \$42; Third prize, \$24;  
Fourth prize, \$16; Fifth prize, \$8. For horses  
and galloways over 14.2 hands.

No rider may ride more than two horses in  
this competition.



## JUMPING

In the event of equality for first place, there will be a jump off over a course of which certain obstacles may be enlarged. If, after this jump off there is still equality for first place, there will be a second jump off in which the obstacles may be further enlarged. In the event of equality of faults in the second jump off, time will decide.

Entry Fee: \$6; R.A.S. of V. Members, \$4.

- 38 Branigan, Miss Jennifer M., BEN BOWYANG, br, 8 yrs.  
 34 Heseltine, H., BOURBON, b, 11 yrs.  
 4-28 Bowman, V., & E. F. Barker, SAMMY, ch, aged.  
 23 Slavin, J. & L., GOSSIP, ch, 6 yrs.  
 2-41 Bacon, K. A., SIMON, br, 6 yrs.  
 32 Cleland, Mr. & Mrs. R., PETER, br, aged.  
 5-29 Kelly, John, & Mrs. A. R. McMillan, MIGHTY GRAND, gr, aged.  
 22 Daffy, J. T. F., GUNSMOKE, br, 10 yrs.  
 3-42 Campbell, Samuel T., & G. M. Hickman, APRIL LOVE, gr, 7 yrs.  
 36 Scanlon, J. M., WALLACE, ch, 7 yrs.  
 30 Moffatt, P. J., BECKET, ch, 9 yrs.  
 24 Jones, W. A., GALWAY, b, 11 yrs.  
 37 Kelly, C. & M., PAMPAS CHIEF, br, 11 yrs.  
 31 Fitzpatrick, Miss J. K., GAY BEAU, gr, 12 yrs.  
 25 Fimister, N., KALKALLO PRINCE, bl rn, 10 yrs.  
 5-19 Hunter, M. & W., BIG RED, ch, 8 yrs.  
 1-40 Roycroft, Wayne, ALLOOMBA, b, 9 yrs.  
 35 Roycroft, Barry, AVATAR, gr, 8 yrs.  
 27 Paterson, R. W., GREAT TOPIC, b, 11 yrs.  
 21 McClements, A., ENDEAVOUR, b, 11 yrs.  
 39 Fimister, N., KINDERSPEED, b, 10 yrs.  
 33 Bush, Miss M. J., OLD TRADITION, b, aged.  
 26 Loy, T. H., ARAUNGA, ch, 7 yrs.  
 20 Sylvester, Miss Roslyn, HEDGEHOPPER, ch, 9 yrs.

## EMERGENCIES

- 43 Fox, Gregory, WIMAWAY, ch, aged.  
 44 Lidgett, Miss Wendy, SONAMBULO, dk br, 9 yrs.  
 45 Cleland, Mr. & Mrs. R., SNOWY RIVER, gr, 7 yrs.  
 46 Miller, D. J. & D. B., BLUE EMBLEM, gr, 6 yrs.  
 47 Dwyer, T. J. & J. M., FUSILIER, gr, 7 yrs.

## CLASS

## 261. THE "LAND ROVER" JUMPING COMPETITION.

F.E.I. Rules—Table A.

Speed: 382 yards (350 metres) per minute.

**SPECIAL PRIZES, \$160** (of which \$100 is presented by REGENT MOTORS PTY. LTD., 82 STURT STREET, SOUTH MELBOURNE, Sole Victorian, Riverina and Tasmanian Distributors of the Land Rover).—First prize, \$70; Second prize, \$42; Third prize, \$24; Fourth prize, \$16; Fifth prize, \$8.

For horses and galloways over 14.2 hands.

No rider may ride more than two horses in this competition.

In the event of equality for first place, there will be a jump off over a course of which certain obstacles may be enlarged. If after this jump off there is still equality for first place, there will be a second jump off in which the obstacles may be further enlarged. In the event of equality of faults in the second jump off, time will decide.

Entry Fee: \$6; R.A.S. of V. Members, \$4.

- 5-42 Campbell, Samuel T., & G. M. Hickman, APRIL LOVE, gr, 7 yrs.  
 5-32 Cleland, Mr. & Mrs. R., PETER, br, aged.

- 29 Kelly, John, & Mrs. A. R. McMillan, MIGHTY GRAND, gr, aged.  
 21 McClements, A., ENDEAVOUR, b, 11 yrs.  
 5-41 Bacon, K. A., SIMON, br, 6 yrs.  
 36 Scanlon, J. M., WALLACE, ch, 7 yrs.  
 27 Paterson, R. W., GREAT TOPIC, b, 11 yrs.  
 2-24 Jones, W. A., GALWAY, b, 11 yrs.  
 37 Kelly, C. & M., PAMPAS CHIEF, br, 11 yrs.  
 33 Bush, Miss M. J., OLD TRADITION, b, aged.  
 28 Bowman, V., & E. F. Barker, SAMMY, ch, aged.  
 2-23 Slavin, J. & L., GOSSIP, ch, 6 yrs.  
 38 Branigan, Miss Jennifer M., BEN BOWYANG, br, 8 yrs.  
 30 Moffatt, P. J., BECKET, ch, 9 yrs.  
 1-22 Daffy, J. T. F., GUNSMOKE, br, 10 yrs.  
 4-40 Roycroft, Wayne, ALLOOMBA, b, 9 yrs.  
 5-35 Roycroft, Barry, AVATAR, gr, 8 yrs.  
 31 Fitzpatrick, Miss J. K., GAY BEAU, gr, 12 yrs.  
 25 Fimister, N., KALKALLO PRINCE, bl rn, 10 yrs.  
 19 Hunter, M. & W., BIG RED, ch, 8 yrs.  
 39 Fimister, N., KINDERSPEED, b, 10 yrs.  
 34 Heseltine, H., BOURBON, b, 11 yrs.  
 26 Loy, T. H., ARAUNGA, ch, 7 yrs.  
 20 Sylvester, Miss Roslyn, HEDGEHOPPER, ch, 9 yrs.

## EMERGENCIES

- 5-43 Fox, Gregory, WIMAWAY, ch, aged.  
 44 Lidgett, Miss Wendy, SONAMBULO, dk br, 9 yrs.  
 45 Cleland, Mr. & Mrs. R., SNOWY RIVER, gr, 7 yrs.  
 46 Miller, D. J. & D. B., BLUE EMBLEM, gr, 6 yrs.  
 47 Dwyer, T. J. & J. M., FUSILIER, gr, 7 yrs.

## CLASS

## 262. THE SAGAR SADDLERY SUPPLIES ONE ROUND STAKES.

F.E.I. Rules—Table A.

Speed: 436 yards (400 metres) per minute.

**SPECIAL PRIZES, \$160** (of which \$60 is presented by SAGAR SADDLERY SUPPLIES, 718 Mt. Alexander Road, Moonee Ponds).—First prize, \$70; Second prize, \$42; Third prize, \$24; Fourth prize, \$16; Fifth prize, \$8.

For horses and galloways over 14.2 hands.

No rider may ride more than two horses in this competition.

In the event of equality for any award, time will decide. If for any award there is equality of faults and time, the prize money will be divided.

Entry fee: \$6; R.A.S. of V. Members, \$4.

- 39 Fimister, N., KINDERSPEED, b, 10 yrs.  
 34 Heseltine, H., BOURBON, b, 11 yrs.  
 28 Bowman, V., & E. F. Barker, SAMMY, ch, aged.  
 3-19 Hunter, M. & W., BIG RED, ch, 8 yrs.  
 40 Roycroft, Wayne, ALLOOMBA, b, 9 yrs.  
 31 Fitzpatrick, Miss J. K., GAY BEAU, gr, 12 yrs.  
 5-30 Moffatt, P. J., BECKET, ch, 9 yrs.  
 22 Daffy, J. T. F., GUNSMOKE, br, 10 yrs.  
 38 Branigan, Miss Jennifer M., BEN BOWYANG, br, 8 yrs.  
 32 Cleland, Mr. & Mrs. R., PETER, br, aged.  
 26 Loy, T. H., ARAUNGA, ch, 7 yrs.  
 21 McClements, A., ENDEAVOUR, b, 11 yrs.  
 37 Kelly, C. & M., PAMPAS CHIEF, br, 11 yrs.  
 33 Bush, Miss M. J., OLD TRADITION, b, aged.  
 25 Fimister, N., KALKALLO PRINCE, bl rn, 10 yrs.  
 4-42 Campbell, Samuel T., & G. M. Hickman, APRIL LOVE, gr, 7 yrs.  
 35 Roycroft, Barry, AVATAR, gr, 8 yrs.  
 29 Kelly, John, & Mrs. A. R. McMillan, MIGHTY GRAND, gr, aged.  
 1-23 Slavin, J. & L., GOSSIP, ch, 6 yrs.  
 41 Bacon, K. A., SIMON, br, 6 yrs.  
 36 Scanlon, J. M., WALLACE, ch, 7 yrs.  
 27 Paterson, R. W., GREAT TOPIC, b, 11 yrs.  
 2-24 Jones, W. A., GALWAY, b, 11 yrs.



# SECTRONIC BY SMITHS

## What is Sectaronic?

Sectaronic is the name given to Smiths new transistorised battery-operated clock movement. It means time without wires or winding. Its many unique features make it the most advanced transistor movement in the world.

## What makes Sectaronic unique?

Sectaronic is the only movement to combine transistorised power supply with a featherweight moving coil balance assembly. The result is greater reliability and timekeeping accuracy. Smiths Sectaronic clocks can operate wherever they are placed, and at any angle.

## How long does the battery last?

The single 1.5 volt torch battery will give at least 12 months' continuous operation. A special built-in control ensures constant time throughout the entire life of the battery—without the "slow down" common to many battery clocks.

## How good a timekeeper is it?

Because the balance assembly is fitted into 2 jewelled bearings and between 2 jewelled end-stones and includes a tiered triple hairspring (see illustration), Sectaronic clocks give long, maintenance-free life and outstanding accuracy. Final adjustment is simple, each graduation representing a change of 6 seconds per day.

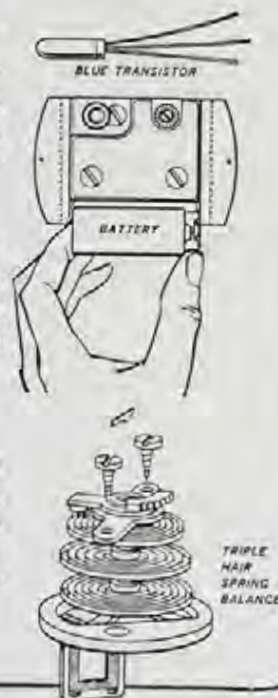

**Meridian Battery**

In new Masterpiece Gift Pack  
**\$19.50**



**Josephine Battery**

In the new Masterpiece Gift Pack  
**\$23.50**

Illustrated above are two of our very popular models. Readily available at your Retailer.

**SMITHS**  
REGD. TRADEMARK OF SMITHS INDUSTRIES LTD.



## JUMPING

20 Sylvester, Miss Roslyn, HEDGEHOPPER, ch, 9 yrs.

## EMERGENCIES

43 Fox, Gregory, WIMAWAY, ch, aged.  
44 Lidgett, Miss Wendy, SONAMBULO, dk br, 9 yrs.  
45 Cleland, Mr. & Mrs. R., SNOWY RIVER, gr, 7 yrs.  
46 Miller, D. J. & D. B., BLUE EMBLEM, gr, 6 yrs.  
47 Dwyer, T. J. & J. M., FUSILIER, gr, 7 yrs.

## CLASS

## 263. THE "BUCKLEY AND NUNN" SIX BARS.

F.E.I. Rules—Table A.

**SPECIAL PRIZES, \$160** (which is presented by **BUCKLEY & NUNN LTD., 294-312 BOURKE STREET, MELBOURNE**).—First prize, \$70; Second prize, \$42; Third prize, \$24; Fourth prize, \$16; Fifth prize, \$8.

For horses and galloways over 14.2 hands.

No rider may ride more than two horses in this competition.

## CONDITIONS

Six identical obstacles are placed in a straight line with a distance of about 12 yards between each of them.

The obstacles are of identical construction and consist of bars of the same type.

The bars may be at the same height of 4 ft. or at progressive heights, e.g., 3 ft. 8 in., 4 ft., 4 ft. 4 in., 4 ft. 8 in., 5 ft., 5 ft. 4 in.

If the competitor knocks down any of the bars, he should not stop, but should continue the course. Only those without faults in the first round are entitled to take part in subsequent rounds, or if there are no clear rounds, those with an equal number of faults.

The height of the six bars must be increased for the second and subsequent rounds.

If there is no decisive result after the fourth or fifth round, the Judges can end the competition.

The horses which were eligible to jump again are placed equal.

No time limit.

Entry Fee: \$6; R.A.S. of V. Members, \$4.

3-41 Bacon, K. A., SIMON, br, 6 yrs.  
35 Roycroft, Barry, AVATAR, gr, 8 yrs.  
28 Bowman, V., & E. F. Barker, SAMMY, ch, aged.

22 Daffy, J. T. F., GUNSMOKE, br, 10 yrs.  
3-40 Roycroft, Wayne, ALLOOMBA, b, 9 yrs.  
32 Cleland, Mr. & Mrs. R., PETER, br, aged.  
27 Paterson, R. W., GREAT TOPIC, b, 11 yrs.  
5-20 Sylvester, Miss Roslyn, HEDGEHOPPER, ch, 9 yrs.

39 Finister, N., KINDERSPEED, b, 10 yrs.  
36 Scanlon, J. M., WALLACE, ch, 7 yrs.  
29 Kelly, John, & Mrs. A. R. McMillan, MIGHTY GRAND, gr, aged.

5-23 Slavin, J. & L., GOSSIP, ch, 6 yrs.  
31 Fitzpatrick, Miss L. K., GAY BEAU, gr, 12 yrs.  
26 Loy, T. H., ARAUNGA, ch, 7 yrs.

19 Hunter, M. & W., BIG RED, ch, 8 yrs.  
37 Kelly, C. & M., PAMPAS CHIEF, br, 11 yrs.  
34 Heseltine, H., BOURBON, b, 11 yrs.

25 Finister, N., KALKALLO PRINCE, bl rn, 10 yrs.  
1-21 McClements, A., ENDEAVOUR, b, 11 yrs.  
5-42 Campbell, Samuel T., & G. M. Hickman, APRIL LOVE, gr, 7 yrs.

38 Branigan, Miss Jennifer M., BEN BOWYANG, br, 8 yrs.  
30 Moffatt, P. J., BECKETT, ch, 9 yrs.  
24 Jones, W. A., GALWAY, b, 11 yrs.

## EMERGENCIES

2-43 Fox, Gregory, WIMAWAY, ch, aged.  
44 Lidgett, Miss Wendy, SONAMBULO, dk br, 9 yrs.  
45 Cleland, Mr. & Mrs. R., SNOWY RIVER, gr, 7 yrs.  
46 Miller, D. J. & D. B., BLUE EMBLEM, gr, 6 yrs.  
47 Dwyer, T. J. & J. M., FUSILIER, gr, 7 yrs.

## CLASS

## 264. THE "McEWAN'S" TOP SCORE STAKES. F.E.I. Rules.

**SPECIAL PRIZES, \$160** (which is presented by **JAMES McEWAN & CO. PTY. LTD., BOURKE STREET, MELBOURNE**).—First prize, \$70; Second prize, \$42; Third prize, \$24; Fourth prize, \$16; Fifth prize, \$8.

For horses and galloways over 14.2 hands.

No rider may ride more than two horses in this competition.

This Competition will take place over a course of 12 obstacles, each carrying a number of points. Points will be relative to the difficulty of the obstacle and they will vary in height from 3 ft. 9 in. to 5 ft. 3 in. The points value of each obstacle will be scored if the obstacle is jumped clear, no points will be awarded for an obstacle knocked down.

Six obstacles will be valued at 100, 90, 80, 70, 60 and 50 points, and of the remainder, two will be valued at 40, two at 30, one at 20 and one at 10 points. If an obstacle is knocked down the Competitor may not jump or attempt to jump it again.

The Competitor having passed through the start will jump the obstacle designated as the first obstacle, thereafter the Competitor may jump any obstacle in either direction and any order within a time limit of 60 seconds. No obstacle may be jumped more than twice.

First and second refusals over the course, or fall of horse and/or rider will not count as these will increase the time. At the third refusal the competitor will be eliminated.

Should a Competitor attempt to jump an obstacle and refuse he/she must continue to endeavour to jump that obstacle from the same direction, and may not proceed to another obstacle until the obstacle first attempted has been jumped. A water jump will not be included in the course for this competition.

The bell will be rung at the conclusion of 60 seconds, and an obstacle must be jumped after the bell so that time may be taken.

An obstacle will not be considered as having been jumped and points scored until the horse's forelegs touch the ground on landing. The competitor with the highest score in points will be the winner. In the event of equality time will decide.

Entry Fee: \$6; R.A.S. of V. Members, \$4.

21 McClements, A., ENDEAVOUR, b, 11 yrs.  
4-29 Kelly, John, & Mrs. A. R. McMillan, MIGHTY GRAND, gr, aged.

5-41 Bacon, K. A., SIMON, br, 6 yrs.  
36 Scanlon, J. M., WALLACE, ch, 7 yrs.  
28 Bowman, V., & E. F. Barker, SAMMY, ch, aged.

24 Jones, W. A., GALWAY, b, 11 yrs.  
1-42 Campbell, Samuel T., & G. M. Hickman, APRIL LOVE, gr, 7 yrs.

5-35 Roycroft, Barry, AVATAR, gr, 8 yrs.  
27 Paterson, R. W., GREAT TOPIC, b, 11 yrs.  
19 Hunter, M. & W., BIG RED, ch, 8 yrs.

37 Kelly, C. & M., PAMPAS CHIEF, br, 11 yrs.  
34 Heseltine, H., BOURBON, b, 11 yrs.  
20 Sylvester, Miss Roslyn, HEDGEHOPPER, ch, 9 yrs.

38 Branigan, Miss Jennifer M., BEN BOWYANG, br, 8 yrs.  
33 Bush, Miss M. J., OLD TRADITION, b, aged.



PLENTY TO SEE

at the



# Rosella PAVILION

IN LENNON AVENUE

at side of Hall of Commerce

- ★ **DEMONSTRATIONS** of new food ideas with free taste sampling and free recipes for you.
- ★ **SOUP TAVERN** where you can enjoy a hearty bowl of Rosella Tomato Soup or Continental Chicken Noodle Soup.
- ★ **SAMPLE BAGS** — the top value bag of the Show.
- ★ **JUICE BAR** serving icy Rosella Tomato Juice — The flavour of natural goodness.

Make it a must to  
meet your friends

AT

**ROSELLA FOODS** PTY. LTD.

**SHOW ARENA**

PLUMMER AVENUE

**HALL OF COMMERCE**

LENNON AVENUE

**ROSELLA**

SOUP  
TAVERN

DEMONSTRATIONS  
SHOW BAGS

- 26 Loy, T. H., ARAUNGA, ch, 7 yrs.  
22 Daffy, J. T. F., GUNSMOKE, br, 10 yrs.  
40 Roycroft, Wayne, ALLOOMBA, b, 9 yrs.  
32 Cleland, Mr. & Mrs. R., PETER, br, aged.  
30 Moffatt, P. J., BECKET, ch, 9 yrs.  
25 Fimister, N., KALKALLO PRINCE, bl rn, 10 yrs.  
2-23 Slavin, J. & L., GOSSIP, ch, 6 yrs.  
39 Fimister, N., KINDERSPEED, b, 10 yrs.  
31 Fitzpatrick, Miss J. K., GAY BEAU, gr, 12 yrs.

## EMERGENCIES

- 43 Fox, Gregory, WIMAWAY, ch, aged.  
44 Lidgett, Miss Wendy, SONAMBULO, dk br, 9 yrs.  
45 Cleland, Mr. & Mrs. R., SNOWY RIVER, gr, 7 yrs.  
46 Miller, D. J. & D. B., BLUE EMBLEM, gr, 6 yrs.  
47 Dwyer, T. J. & J. M., FUSILIER, gr, 7 yrs.

## GROUP B

Competition in classes in this group is open only to horses over 14.2 hands whose past performances, in the opinion of the Committee, indicate that they are up to the required standard for competitions conducted under "Tables B" and "C" and Special Rules.

Horses in Group "B" may not compete in groups "A" and "C", but they may compete in groups "D" and "E".

All competitions in this Group will be judged under "Tables B" and "C" and Special Rules.

Riders must be 15 years of age or over.

## CLASS

### 265. THE "ROSELLA" SCURRY STAKES.

F.E.I. Rules—Table C.

Speed: 436 yards (400 metres) per minute.

**SPECIAL PRIZES, \$130** (presented by ROSELLA FOODS PTY. LTD., BALMAIN STREET, RICHMOND).—First prize, \$52; Second prize, \$32; Third prize, \$20; Fourth prize, \$12; Fifth prize, \$8; Sixth prize, \$6.

For horses and galloways over 14.2 hands.

No rider may ride more than two horses.

Entry Fee: \$6; R.A.S. of V. Members, \$4.

- 50 Fahey, John, SEAGULL, ch.  
51 Roycroft, M. & W., RESINAWAY, br, 5 yrs.  
52 Hare, Miss Ann M., CHESTER, br, 10 yrs.  
53 Cayley, P. W., BENCUBBIN, b, aged.  
3-54 Slavin, J. & L., MONTY MAJOR, cr, 5 yrs.  
55 Musgrove, E., NEVER MIND, ch, aged.  
56 Herbert, Terry, SIERRA LAD, br, aged.  
57 Gilbert, Miss Lee, SHADRACK, gr, aged.  
58 Kelly, C. & M., LOCH LOMOND, br, aged.  
59 Daffy, J. T. F. & Mrs. T. Barclay, AMBER, ch, 9 yrs.  
60 King, Mrs. Trevor, ANGUS, b, 7 yrs.  
61 Fear, N. E., SIR ROGER, br, aged.  
62 Watson, Miss G. M., GLENCREE, ch, aged.  
63 Nott, Miss Shelagh, BLANDY, ch, 11 yrs.  
64 Kelson, Noel M., SMOKIE, gr, 9 yrs.  
5-65 Campbell, Samuel T., BIM, ch, aged.  
66 Fahey, John, ROCKET, b.



## JUMPING

- 6-67 Roycroft, M. & W., ELDORADO, ch, 13 yrs.  
 2-68 Bacon, K. A., GIFT, bl & wh.  
 4-69 Gardner, Miss Sheryl, STIRLING, gr, 13 yrs.  
 70 Moore, Mrs. Gwen M., ALBERTA, br, aged.  
 71 Slavin, J. & L., BUTTON BOY, b, aged.  
 72 Tennant, Miss Glennis, ROBIN ADAIR, b, aged.  
 73 Cochrane, Miss Madge, HURRICANE SMITH, b, aged.  
 74 Bacon, K. A., CAROONA, br.  
 75 Fimister, N., UPPER STRATA, gr, 6 yrs.  
 76 S.A. Police Dept., APOLLO, gr, 9 yrs.  
 77 Miller, D. J. & D. B., JACKEROO, gr, 8 yrs.  
 1-78 Stray, L. & N., RICHARD, br, aged.  
 79 S.A. Police Dept., ATLAS, gr, 9 yrs.

## CLASS

## 266. THE "K. G. LUKE INDUSTRIES" HIT AND HURRY.

F.E.I. Rules.

Speed: 436 yards (400 metres) per minute.

**SPECIAL PRIZES, \$130** (which is presented by K. G. LUKE GROUP INDUSTRIES, 505 ST. KILDA ROAD, MELBOURNE, S.C.2).—First prize, \$52; Second prize, \$32; Third prize, \$20; Fourth prize, \$12; Fifth prize, \$8; Sixth prize, \$6.

## CONDITIONS

Each competitor will jump the course in the correct order and will continue jumping for one minute and will gain 3 points for each fence jumped clear. No points will be awarded for any fence knocked down. Refusals and disobedience up to 3 will only be penalised on time. The winner will be the competitor with the greatest number of points and in the event of equality of points, time will decide. When the time limit is reached the bell will be sounded and the competitor must then jump the next fence and this fence will not be counted. The clock will be stopped at the moment the horse's forefeet touch the ground. If the competitor takes the wrong course or for some reason does not take the jump, the clock will be stopped, the bell will be sounded at once, and he will be placed last of those gaining an equal number of points. If there are competitors tying for a number of points and for time there will be a jump-off for first place.

For horses and galloways over 14.2 hands.

No rider may ride more than two horses.

Entry Fee: \$6; R.A.S. of V. Members, \$4.

- 62 Watson, Miss G. M., GLENCREE, ch, aged.  
 54 Slavin, J. & L., MONTY MAJOR, cr, 5 yrs.  
 3-65 Campbell, Samuel T., BIM, ch, aged.  
 4-62 Cayley, P. W., BENCUBBIN, b, aged.  
 71 Slavin, J. & L., BUTTON BOY, b, aged.  
 61 Fear, N. E., SIR ROGER, br, aged.  
 52 Hare, Miss Ann M., CHESTER, br, 10 yrs.  
 70 Moore, Mrs. Gwen M., ALBERTA, br, aged.  
 57 Gilbert, Miss Lee, SHADRACK, gr, aged.  
 5-51 Roycroft, M. & W., RESINAWAY, br, 5 yrs.  
 2-74 Bacon, K. A., CAROONA, br.  
 66 Fahey, John, ROCKET, b.  
 59 Daffy, J. T. F., & Mrs. T. Barclay, AMBER, ch, 9 yrs.  
 77 Miller, D. J. & D. B., JACKEROO, gr, 8 yrs.  
 75 Fimister, N., UPPER STRATA, gr, 6 yrs.  
 69 Gardner, Miss Sheryl, STIRLING, gr, 13 yrs.  
 5-67 Roycroft, M. & W., ELDORADO, ch, 13 yrs.  
 64 Kelson, Noel M., SMOKIE, gr, 9 yrs.  
 55 Musgrove, E., NEVER MIND, ch, aged.  
 76 S.A. Police Dept., APOLLO, gr, 9 yrs.  
 1-68 Bacon, K. A., GIFT, bl & wh.

- 63 Nott, Miss Shelagh, BLANDY, ch, 11 yrs.  
 78 Stray, L. & N., RICHARD, br, aged.  
 73 Cochrane, Miss Madge, HURRICANE SMITH, b, aged.  
 58 Kelly, C. & M., LOCH LOMOND, br, aged.  
 79 S.A. Police Dept., ATLAS, gr, 9 yrs.  
 72 Tennant, Miss Glennis, ROBIN ADAIR, b, aged.  
 60 King, Mrs. Trevor, ANGUS, b, 7 yrs.  
 56 Herbert, Terry, SIERRA LAD, br, aged.  
 50 Fahey, John, SEAGULL, ch.

## CLASS

## 267. THE "GENERAL MOTORS-HOLDENS" TAKE YOUR OWN LINE.

F.E.I. Rules—Table C.

Speed: 436 yards (400 metres) per minute.

**SPECIAL PRIZES, \$130** (which is presented by GENERAL MOTORS-HOLDENS LTD., FISHERMAN'S BEND, PORT MELBOURNE, S.C.7).—First prize, \$52; Second prize, \$32; Third prize, \$20; Fourth prize, \$12; Fifth prize, \$8; Sixth prize, \$6.

## CONDITIONS

The course will consist of 10 to 15 fences, numbered only for judging purposes. Each fence must be jumped once, but may be jumped in any order and from either direction. Ten seconds will be added to the time for each fence knocked down. The competitor completing the course in the shortest total time will be the winner. Refusals and disobediences are not penalised except by time but three refusals will eliminate.

For horses and galloways over 14.2 hands.

No rider may ride more than two horses.

Entry Fee: \$6; R.A.S. of V. Members, \$4.

- 76 S.A. Police Dept., APOLLO, gr, 9 yrs.  
 68 Bacon, K. A., GIFT, bl & wh.  
 64 Kelson, Noel M., SMOKIE, gr, 9 yrs.  
 79 S.A. Police Dept., ATLAS, gr, 9 yrs.  
 77 Miller, D. J. & D. B., JACKEROO, gr, 8 yrs.  
 3-69 Gardner, Miss Sheryl, STIRLING, gr, 13 yrs.  
 63 Nott, Miss Shelagh, BLANDY, ch, 11 yrs.  
 54 Slavin, J. & L., MONTY MAJOR, cr, 5 yrs.  
 1-74 Bacon, K. A., CAROONA, br.  
 72 Tennant, Miss Glennis, ROBIN ADAIR, b, aged.  
 67 Roycroft, M. & W., ELDORADO, ch, 13 yrs.  
 61 Fear, N. E., SIR ROGER, br, aged.  
 6-58 Kelly, C. & M., LOCH LOMOND, br, aged.  
 5-53 Cayley, P. W., BENCUBBIN, b, aged.  
 75 Fimister, N., UPPER STRATA, gr, 6 yrs.  
 66 Fahey, John, ROCKET, b.  
 59 Daffy, J. T. F., & Mrs. T. Barclay, AMBER, ch, 9 yrs.  
 50 Fahey, John, SEAGULL, ch.  
 73 Cochrane, Miss Madge, HURRICANE SMITH, b, aged.  
 71 Slavin, J. & L., BUTTON BOY, b, aged.  
 2-65 Campbell, Samuel T., BIM, ch, aged.  
 60 King, Mrs. Trevor, ANGUS, b, 7 yrs.  
 4-51 Roycroft, M. & W., RESINAWAY, br, 5 yrs.  
 78 Stray, L. & N., RICHARD, br, aged.  
 70 Moore, Mrs. Gwen M., ALBERTA, br, aged.  
 62 Watson, Miss G. M., GLENCREE, ch, aged.  
 55 Musgrove, E., NEVER MIND, ch, aged.

## 268. THE JIG SAW.

F.E.I. Rules—Table C.

Speed: 436 yards (400 metres) per minute.

**SPECIAL PRIZES, \$130 donated.**—First prize, \$52; Second prize, \$32; Third prize, \$20; Fourth prize, \$12; Fifth prize, \$8; Sixth prize, \$6.

## CONDITIONS

The course will consist of 14 obstacles with no combination fences.



## JUMPING

Competitors will compete in pairs, each competitor jumping seven obstacles. The time will be taken as the first competitor goes through the start until the last competitor goes through the finish. Ten seconds will be added to the course time for each fence knocked down. The winning pair will be those with the fastest total time. Refusals or disobedience up to three by one or both horses will only be penalised by time. A total of three by one will eliminate the pair.

For horses and galloways over 14.2 hands.

No rider may ride more than two horses.

Entry Fee: \$6; R.A.S. of V. Members, \$4.

- 1-66 Fahey, John, ROCKET, b.  
 5-67 Roycroft, M. & W., ELDORADO, ch, 13 yrs.  
 68 Bacon, K. A., GIFT, bl & wh.  
 2-69 Gardner, Miss Sheryl, STIRLING, gr, 13 yrs.  
 3-70 Moore, Mrs. Gwen M., ALBERTA, br, aged.  
 71 Slavin, J. & L., BUTTON BOY, b, aged.  
 72 Tennant, Miss Glennis, ROBIN ADAIR, b, aged.  
 73 Cochrane, Miss Madge, HURRICANE SMITH, b, aged.  
 74 Bacon, K. A., CAROONA, br.  
 75 Fimister, N., UPPER STRATA, gr, 6 yrs.  
 3-76 S.A. Police Dept., APOLLO, gr, 9 yrs.  
 77 Miller, D. J. & D. B., JACKEROO, gr, 8 yrs.  
 2-78 Stray, L. & N., RICHARD, br, aged.  
 79 S.A. Police Dept., ATLAS, gr, 9 yrs.  
 50 Fahey, John, SEAGULL, ch.  
 5-51 Roycroft, M. & W., RESINAWAY, br, 5 yrs.  
 53 Cayley, P. W., BENCUBBIN, b, aged.  
 54 Slavin, J. & L., MONTY MAJOR, cr, 5 yrs.  
 4-55 Musgrove, E., NEVER MIND, ch, aged.  
 56 Herbert, Terry, SIERRA LAD, br, aged.  
 57 Gilbert, Miss Lee, SHADRACK, gr, aged.  
 58 Kelly, C. & M., LOCH LOMOND, br, aged.  
 59 Daffy, J. T. F., & Mrs. T. Barclay, AMBER, ch, 9 yrs.  
 60 King, Mrs. Trevor, ANGUS, b, 7 yrs.  
 4-61 Fear, N. E., SIR ROGER, br, aged.  
 62 Watson, Miss G. M., GLENCREE, ch, aged.  
 63 Nott, Miss Shelagh, BLANDY, ch, 11 yrs.  
 64 Kelson, Noel M., SMOKIE, gr, 9 yrs.  
 1-65 Campbell, Samuel T., BIM, ch, aged.

## CLASS

## 269. THE "COLES STORES" FAULT AND OUT RELAY.

(Teams of two)

F.E.I. Rules.

Speed: 436 yards (400 metres) per minute.

**SPECIAL PRIZES: \$200 (which is presented by G. J. COLES & CO. LTD., MELBOURNE).**—First prize, \$80; Second prize, \$50; Third prize, \$30; Fourth prize, \$20; Fifth prize, \$12; Sixth prize, \$8.

## CONDITIONS

The course will not contain combination obstacles.

Competitors will jump as many obstacles (in the correct order) as possible within 90 seconds, the competitors changing over as many times as there is reason to do so until they are stopped by the clock.

The horse jumping the course when the whistle for time is sounded must then jump the following obstacle. The time will be taken when the horse's forelegs touch the ground; this obstacle does NOT count in classification. If for any reason the rider does not jump the obstacle at which the

clock is stopped he is gonged and the clock stopped. The team will then be placed last of those gaining an equal number of points.

In the course of the competition the rider will be always gonged at the first fault committed no matter what this may be. The partner takes over immediately and continues the course. If it was a jumping fault, the partner takes over the round and jumps the obstacle following that where the fault was incurred.

If the fault was a disobedience, the partner takes over the round and must jump the obstacle where the disobedience occurred.

Notwithstanding the conditions above, if a rider completes one circuit of the course without fault, the other member of the team MUST take over the jumping. The competition then proceeds in accordance with the conditions as previously detailed.

## CLASSIFICATION:

In this competition, two points will be awarded for each obstacle jumped clear and one point for each obstacle knocked down.

From the total number of points scored by a team the following are deducted: 1 point for the first disobedience (or fall); 2 points for the second disobedience (or fall); 2 points for the third disobedience (or fall). The fourth disobedience entails elimination of the team.

In the case of equality of time and points there is a compulsory jump-off for first place only, over the same or a reduced course.

Owners will be allowed to pair and in the event of a pair separately owned winning, the prize will be divided.

For horses and galloways over 14.2 hands.

No rider may ride more than two horses.

Entry Fee: \$6; R.A.S. of V. Members, \$4.

- 1-66 Fahey, John, ROCKET, b.  
 2-67 Roycroft, M. & W., ELDORADO, ch, 13 yrs.  
 3-68 Bacon, K. A., GIFT, bl & wh.  
 4-69 Gardner, Miss Sheryl, STIRLING, gr, 13 yrs.  
 5-70 Moore, Mrs. Gwen M., ALBERTA, br, aged.  
 71 Slavin, J. & L., BUTTON BOY, b, aged.  
 72 Tennant, Miss Glennis, ROBIN ADAIR, b, aged.  
 6-73 Cochrane, Miss Madge, HURRICANE SMITH, b, aged.  
 74 Bacon, K. A., CAROONA, br.  
 75 Fimister, N., UPPER STRATA, gr, 6 yrs.  
 5-76 S.A. Police Dept., APOLLO, gr, 9 yrs.  
 6-77 Miller, D. J. & D. B., JACKEROO, gr, 8 yrs.  
 78 Stray, L. & N., RICHARD, br, aged.  
 79 S.A. Police Dept., ATLAS, gr, 9 yrs.  
 50 Fahey, John, SEAGULL, ch.  
 2-51 Roycroft, M. & W., RESINAWAY, br, 5 yrs.  
 53 Cayley, P. W., BENCUBBIN, b, aged.  
 4-54 Slavin, J. & L., MONTY MAJOR, cr, 5 yrs.  
 55 Musgrove, E., NEVER MIND, ch, aged.  
 56 Herbert, Terry, SIERRA LAD, br, aged.  
 57 Gilbert, Miss Lee, SHADRACK, gr, aged.  
 58 Kelly, C. & M., LOCH LOMOND, br, aged.  
 59 Daffy, J. T. F., & Mrs. T. Barclay, AMBER, ch, 9 yrs.  
 60 King, Mrs. Trevor, ANGUS, b, 7 yrs.  
 61 Fear, N. E., SIR ROGER, br, aged.  
 62 Watson, Miss G. M., GLENCREE, ch, aged.  
 63 Nott, Miss Shelagh, BLANDY, ch, 11 yrs.  
 64 Kelson, Noel M., SMOKIE, gr, 9 yrs.  
 1-65 Campbell, Samuel T., BIM, ch, aged.



## CLASS

## 270. THE "GILBEYS" KNOCK-OUT STAKES.

F.E.I. Rules.

Speed: 436 yards (400 metres) per minute.

SPECIAL PRIZES, \$130 (which is presented by GILBEYS LTD., "Gilbey's" is the standard by which all gins are judged).—First prize, \$52; Second prize, \$32; Third prize, \$20; Fourth prize, \$12; Fifth prize, \$8; Sixth prize, \$6.

## CONDITIONS

Riders are permitted only one mount in this event.

Two identical courses consisting of six to ten medium-sized fences each will be built parallel to one another. Two competitors will jump together, one over each course being started together by a steward and the first to cross the finish with the least knock-downs will be the winner. A knock-down to count as four faults.

The winners will compete against each other and so on until finally two remain to compete for first place.

For horses and galloways over 14.2 hands.

Entry Fee: \$6; R.A.S. of V. Members, \$4.

- 66 Fahey, John, ROCKET, b.  
 67 Roycroft, M. & W., ELDORADO, ch, 13 yrs.  
 68 Bacon, K. A., GIFT, bl & wh.  
 =3- 69 Gardner, Miss Sheryl, STIRLING, gr, 13 yrs.  
 =5- 71 Slavin, J. & L., BUTTON BOY, b, aged.  
 72 Tennant, Miss Glennis, ROBIN ADAIR, b, aged.  
 73 Cochrane, Miss Madge, HURRICANE SMITH, b, aged.  
 2- 74 Bacon, K. A., CAROONA, br.  
 75 Finister, N., UPPER STRATA, gr, 6 yrs.  
 76 S.A. Police Dept., APOLLO, gr, 9 yrs.  
 77 Miller, D. J. & D. R., JACKEROO, gr, 8 yrs.  
 =5- 78 Stray, L. & N., RICHARD, br, aged.  
 79 S.A. Police Dept., ATLAS, gr, 9 yrs.  
 50 Fahey, John, SEAGULL, ch.  
 1- 51 Roycroft, M. & W., RESTNAWAY, br, 5 yrs.  
 52 Hare, Miss Ann M., CHESTER, br, 10 yrs.  
 =5- 53 Cavley, P. W., BENCUBBIN, b, aged.  
 54 Slavin, J. & L., MONTY MAJOR, cr, 5 yrs.  
 55 Musgrove, E., NEVER MIND, ch, aged.  
 58 Kelly, C. & M., LOCH LOMOND, br, aged.  
 =5- 59 Daffy, J. T. F., & Mrs. T. Barclay, AMBER, ch, 9 yrs.  
 60 King, Mrs. Trevor, ANGUS, b, 7 yrs.  
 61 Fear, N. E., SIR ROGER, br, aged.  
 62 Watson, Miss G. M., GLENCREE, ch, aged.  
 63 Nott, Miss Shelagh, BLANDY, ch, 11 yrs.  
 =3- 64 Kelson, Noel M., SMOKIE, gr, 9 yrs.  
 65 Campbell, Samuel T., BIM, ch, aged.

## GROUP C

Competition in classes in this group is open to ponies, galloways or horses whose past performances, in the opinion of the committee, warrant their inclusion in the group and whose riders must be members of a Pony Club affiliated with the Australian Pony Club Council and who must be under 17 years of age on

## SHEPPARTON

AGRICULTURAL SOCIETY'S

## Grand Annual Show

1967

AGRICULTURAL, HORTICULTURAL  
and INDUSTRIAL DISPLAY

## Three Days &amp; Two Nights

Thursday, Friday and Saturday

October 12, 13 and 14

●  
**\$6,000 PRIZE MONEY**  
**AND VALUABLE TROPHIES**

## FINAL CLOSING DATES FOR ENTRIES:

WEDNESDAY, 6th SEPTEMBER, 1967

Cat Section.

FRIDAY, 15th SEPTEMBER, 1967

Dog Section.

MONDAY, 25th SEPTEMBER, 1967

Poultry, Pigeons, Cage Birds, Dairy and Farm Produce, Vegetables, Home Crafts, Photography, Horse and Pony Classes, Trotting Contests.

SATURDAY, 30th SEPTEMBER, 1967

Jumping Contests, Riding Competitions and Novelty Events, Shearing Competitions, Wood Chopping Contests.

WEDNESDAY, 4th OCTOBER, 1967

Cattle, Sheep, Goats and Pigs Section.

SATURDAY, 7th OCTOBER, 1967

Horticulture.

NOTE: Entries will be received at the Royal Show by the Officer-in-Charge of Country Agricultural Societies Room, Melbourne Show Grounds, where Prize Schedules are available.

OUTSTANDING ARENA PROGRAMME — Trotting and Hunting.

CATTLE, SHEEP, WOOL, SWINE, HOMECRAFTS, EDUCATIONAL.

CHAMPIONSHIP DOG SHOW.

SPECIAL INDUSTRIAL DISPLAY.

"MOBIL" SHEEP SHEARING TEAMS COMP.

Prize Schedules also available from:—

S. OSMOND, Sec., Show Grounds, Shepparton

PHONE 21 9304 and 21 9305

THE GOULBURN VALLEY'S PREMIER  
 SHOW — SHEPPARTON

Where Quality Stock Compete



## JUMPING

the first day of the Show. Horses graded "C" may not compete in groups "A" or "B", but they may compete in groups "D" and "E".

Intending competitors are requested to note that in these competitions the height of the obstacles (excepting the first obstacle) will be a minimum of 4 feet.

## CLASS

## 271. THE "ALEX MORRISON" JUNIOR JUMPING CONTEST.

F.E.I. Rules—Table A.

Speed: 382 yards (350 metres) per minute.

**SPECIAL PRIZES, \$80 (presented by ALEX MORRISON, HARNESSMAKER AND SADDLER, 420 BOURKE STREET, MELBOURNE).**—First prize, \$32; Second prize, \$20; Third prize, \$12; Fourth prize, \$8; Fifth prize, \$4; Sixth prize, \$4. Entry fee, \$6; R.A.S. of V. Members, \$4.

No restriction on height of mount.

No rider may have more than one mount in this contest.

**JUMPING OFF:** In the event of equality for first place there will be a jump off over a course of which certain obstacles may be enlarged. If, after this jump off there is still equality for first place, there will be a second jump off in which the obstacles may be further enlarged.

In the event of equality of faults in the second jump off, time will decide. Ties for lower awards will divide the prize money.

- 1-81 Ryan, Miss Helen, SUNBEAM, b. 8 yrs.  
82 McLean, Miss J., SEAGULL, 7 yrs.  
83 Smith, Miss Gail, PRECIOUS GOLD, 8 yrs.  
84 Cruise, L. W., STORMY GLOW, gr. rn. 8 yrs.  
85 Greaves, W. K., ROXBOROUGH, br. 10 yrs.  
86 Rundle, H. E., HENRY, bl. aged.  
87 Wiltshire, F. H., SHENANDOAH, gr. 6 yrs.  
88 Rowbottom, Miss M. D., & Miss J. J. Onley, DORA, bl. 10 yrs.  
3-89 Gunter, Miss Sarah, DALKEITH, gr. 17 yrs.  
90 Filbay, L., TANISTRY, b. 10 yrs.  
91 Matthews, J. R., SHANE, rn. 8 yrs.  
6-93 Gay, T. E., MACTAVISH, b. aged.  
95 Bridges, G. W., TO-KO, br. 11 yrs.  
96 Ivill, E. & B., AUSSIE, b. 13 yrs.  
97 Prichard, Mrs. D. M., SWIFT CHIEF, gr. aged.  
98 Barker, E. F., MARKSMAN, b. 7 yrs.  
99 Ellis, Mrs. Zara A., PETERSON, b. 9 yrs.  
100 Mallinson, D. W., SUNDOWN, ch. 11 yrs.  
101 Marino, Miss J., TOP SKOOTA, b. 9 yrs.  
102 Fryer, G., LYRRAD, cr. aged.  
2-103 McVean, L. A. & B. E., CINDY, ch. 9 yrs.  
4-104 Bunning, Les, GLENARA, gr. 8 yrs.  
105 Filbay, L., MANDY, cr. 7 yrs.  
106 Craddock, John, RED ZAMI, ch. aged.  
107 Musgrove, Eric, RANGER, ch. 7 yrs.  
5-108 Ivill, E. & B., MALUKA, br. aged.  
109 Kell, A. C., BALI HI, b. 8 yrs.  
110 Mosig, D. E., TIMMIE, gr. 9 yrs.  
111 Fox, A. J., MAHARAHNIE, b. aged.  
112 Hearn, P. J. & M. E., TAMOURAE, br. 7 yrs.

## CLASS

## 272. THE "DEFENDER GROUP" JUNIOR JUMPING CONTEST.

F.E.I. Rules—Table A.

Speed: 382 yards (350 metres) per minute.

**SPECIAL PRIZES, \$80 (presented by DEFENDER CO., Manufacturers of Slug and Snail Killer, 398 PACIFIC HIGHWAY, LANE COVE, SYDNEY, N.S.W.)**—First prize, \$32; Second prize, \$20; Third prize, \$12; Fourth prize, \$8; Fifth prize, \$4; Sixth prize, \$4.

Entry Fee: \$6; R.A.S. of V. Members, \$4.

No restriction on height of mount.

No rider may have more than one mount in this contest.

**JUMPING OFF:** In the event of equality for first place there will be a jump off over a course of which certain obstacles may be enlarged. If, after this jump off there is still equality for first place, there will be a second jump off in which the obstacles may be further enlarged. In the event of equality of faults in the second jump off, time will decide. Ties for lower awards will divide the prize money.

- 2-108 Ivill, E. & B., MALUKA, br. aged.  
4-88 Rowbottom, Miss M. D., & Miss J. J. Onley, DORA, bl. 10 yrs.  
110 Mosig, D. E., TIMMIE, gr. 9 yrs.  
4-111 Fox, A. J., MAHARAHNIE, b. aged.  
89 Gunter, Miss Sarah, DALKEITH, gr. 17 yrs.  
90 Filbay, L., TANISTRY, b. 10 yrs.  
112 Hearn, P. J. & M. E., TAMOURAE, br. 7 yrs.  
97 Prichard, Mrs. D. M., SWIFT CHIEF, gr. aged.  
95 Bridges, G. W., TO-KO, br. 11 yrs.  
106 Craddock, John, RED ZAMI, ch. aged.  
100 Mallinson, D. W., SUNDOWN, ch. 11 yrs.  
96 Ivill, E. & B., AUSSIE, b. 13 yrs.  
3-81 Ryan, Miss Helen, SUNBEAM, b. 8 yrs.  
82 McLean, Miss J., SEAGULL, 7 yrs.  
98 Barker, E. F., MARKSMAN, b. 7 yrs.  
107 Musgrove, Eric, RANGER, ch. 7 yrs.  
105 Filbay, L., MANDY, cr. 7 yrs.  
109 Kell, A. C., BALI HI, b. 8 yrs.  
99 Ellis, Mrs. Zara A., PETERSON, b. 9 yrs.  
91 Matthews, J. R., SHANE, rn. 8 yrs.  
92 Knight, Phillip, GLENGARRY, gr. 15 yrs.  
101 Marino, Miss J., TOP SKOOTA, b. 9 yrs.  
1-102 Fryer, G., LYRRAD, cr. aged.  
83 Smith, Miss Gail, PRECIOUS GOLD, 8 yrs.  
84 Cruise, L. W., STORMY GLOW, gr. rn. 8 yrs.  
4-103 McVean, L. A. & B. E., CINDY, ch. 9 yrs.  
104 Bunning, Les, GLENARA, gr. 8 yrs.  
85 Greaves, W. K., ROXBOROUGH, br. 10 yrs.  
86 Rundle, H. E., HENRY, bl. aged.  
87 Wiltshire, F. H., SHENANDOAH, gr. 6 yrs.

## 273. THE "BARASTOC" JUNIOR JUMPING CHAMPIONSHIP.

F.E.I. Rules—Table A.

Speed: 382 yards (350 metres) per minute.

**SPECIAL PRIZES, \$80 (which is presented by BARASTOC PRODUCTS MANUFACTURERS OF BALANCED RATIONS FOR STOCK, 143-151 QUEEN STREET, MELBOURNE).**—First prize, \$32 and Special Sash; Second prize, \$20; Third prize, \$12; Fourth prize, \$8; Fifth prize, \$4; Sixth prize, \$4.

Entry Fee: \$6; R.A.S. of V. Members, \$4.

No restriction on height of mount.

No rider may have more than one mount in this contest.



1 - 108

2 - 89

3 - 88

4 - 112

4 - 111

4 - 105

4 - 104



## JUMPING

THE HORSES OR PONIES TO COMPETE IN THIS EVENT WILL BE SELECTED BY COUNCIL.

**JUMPING OFF:** In the event of equality for first place there will be a jump off over a course of which certain obstacles may be enlarged. If, after this jump off there is still equality for first place, there will be a second jump off in which the obstacles may be further enlarged. In the event of equality of faults in the second jump off, time will decide. Ties for lower awards will divide the prize money.

## GROUP D

**NO RESTRICTION ON AGE OF RIDERS**  
Competition in the classes in this group is open only to horses which have qualified in accordance with the under-mentioned conditions.

Horses in this group may also compete in groups "A", "B" or "C" in accordance with their gradings and in group "E".

A Special Prize of \$40 shall be awarded to the Most Successful Hunt Club on the basis of 5 points for 1st, 4 for 2nd, 3 for 3rd and 2 for 4th, in Classes 274, 275 and 276.

### CONDITIONS FOR QUALIFICATION OF HORSES AND RIDERS

1. The Master or Acting Master or Deputy Master for the day of any recognised Hunt Club shall be the only person entitled to issue certificate of qualification for horses. Certificates shall be issued only in respect to hunts advertised or announced in the public press prior to time of meets. The certificate must be produced for inspection by the Steward before the competitor will be permitted to start.

2. To claim qualification, a horse must be the bona fide property of a fully paid up member of a recognised Hunt Club, and must be ridden by a member of the

Club which nominated the horse, except in the teams event, in which paid servants of the Hunt Club may ride.

3. The recognised Hunt Clubs shall consist of the following, viz.—Melbourne, Findon, Oaklands and Yarra Glen and Lilydale with power to include any duly constituted Hunt Club.

### METHOD OF ENTRY IN CLASSES 275 AND 276

The nominations of horses for competition in 275 and 276 shall be made by the Masters of the Hunt Clubs.

Entries lodged by individual members will not be accepted.

The nominations should be forwarded by the Master to the Director, Royal Agricultural Society of Victoria, Show Grounds, Ascot Vale, 3032, by 20th June, 1967.

A maximum of ten horses may be nominated by the Master of each Club, but only six of these may start in each of these classes.

#### CLASS

274. \*THE "HEDGES AND BELL" HUNT CLUB TEAMS JUMPING CONTEST.

**SPECIAL PRIZES, \$180** (which is presented by HEDGES AND BELL, PRINTERS OF MARYBOROUGH).—First prize, \$100; Second prize, \$50; Third prize, \$20; Fourth prize, \$10. For teams of three horses which have hunted five times during the 1967 season over such obstacles as the Council may decide. One horse to complete a circuit of the course, then to be joined by another and complete a circuit in pairs, and all three horses to jump abreast for the third and final circuit.

Team to compete in the livery of the Hunt Club represented and general appearance and turnout will be considered. Entries in this



Class will be received only from recognised Hunt Clubs and are restricted to not more than THREE teams per Club.

Judging will be on points which will be allotted on the following basis:—

	Points
Costume and appointments .....	25
Horses (similarity of type, conformation and general excellence of team .....	15
Performance over fences .....	60
<b>TOTAL .....</b>	<b>100</b>

All teams must parade prior to the event under the direction of the Arena Officials.

Entry fee, \$4 per team.

Conditions for qualifications of horses and riders are printed on the preceding page.

115	Findon Harriers Hunt Club, No. 1 Team.
3-116	Findon Harriers Hunt Club, No. 2 Team.
1-117	Findon Harriers Hunt Club, No. 3 Team.
4-118	Melbourne Hunt Club, No. 1 Team.
119	Melbourne Hunt Club, No. 2 Team.
120	Melbourne Hunt Club, No. 3 Team.
121	Oaklands Hunt Club, No. 1 Team.
122	Oaklands Hunt Club, No. 2 Team.
123	Oaklands Hunt Club, No. 3 Team.
4-124	Yarra Glen & Lilydale Hunt Club, No. 1 Team.
125	Yarra Glen & Lilydale Hunt Club, No. 2 Team.
2-126	Yarra Glen & Lilydale Hunt Club, No. 3 Team.

#### CLASS

#### 275. \*THE QUALIFIED HUNTERS' PLATE.

**SPECIAL PRIZES, \$120.**—First prize, \$50; Second prize, \$30; Third prize, \$20; Fourth prize, \$10; Fifth prize, \$6; Sixth prize, \$4. Best exhibition of jumping at hunting pace. To be ridden by only those qualified to ride under the rules of Victorian Associated Hunt Clubs over obstacles to be approved of by the Council. Only horses which have hunted five times during the 1967 season are eligible to compete (a Master's Certificate to that effect from a Hunt Club recognised by the Victorian Associated Hunt Clubs to be produced before starting). Horses to be up to 11 stone for Lady Riders and 12 stone for Male Riders.

Rider to be a member of the Club which nominated the horse.

Type and Conformation to be taken into consideration. Entry fee, \$6; R.A.S. of V. Members, \$4.

N.B.—Entries in this Class will be accepted only from Masters of Associated Hunt Clubs.

#### FINDON HARRIERS HUNT CLUB

135	Barrow, W., SHOEMAKER.
131	Batten, Les, AGUA.
5-134	Branigan, Miss Jennifer M., MICHAEL COLLINS.
2-106	Craddock, J., RED ZAMI.
7-127	Eadon, Mr. & Mrs. J., CAROUSEL.
61	Fear, S., SIR ROGER.
129	Garzoli, Miss M., ACCLAMATION.
128	Harris, Miss Thelma, FIRECREST.

#### HEDGES & BELL LTD., PRINTERS - PUBLISHERS

Sutton Road, Maryborough, Vic.  
Telephone 177

Melbourne Sales Office  
477 Hoddle Street,  
Clifton Hill  
Telephone 48-5442

Specialists in  
**STUD SALE CATALOGUES**

Quotations free without obligation



- 136 Harris Miss Thelma, MANDALAY.  
 133 Mason, Noel, PANDORA.  
 130 Van Heel, Mrs. M., SANDOWN.  
 132 Waddell, W., GOLDIE.

## MELBOURNE HUNT CLUB

- 145 Alexander, A., CHICQUITA.  
 85 Greaves, W. McL., ROXBOROUGH.  
 144 Halliwell, J., STEVE.  
 140 Hawkins, Miss C., KALAHARI.  
 143 Matthews, O. J., CANAL TURN.  
 142 Moss, J., TOSCA.  
 137 Petfield, Miss D., ROBIN.  
 139 Reid, Miss J., CAPRILLI.  
 146 Richardson, Miss J., SPINNER.  
 141 Thomas, Miss B., PETER.  
 138 Wade, Miss D., HYDROGEN.

## OAKLANDS HUNT CLUB

- 147 Abrahams, Mrs. P., WINDYWOLD.  
 86 Rundle, H. E., HENRY.  
 149 Shine, A., HI VUE.  
 150 Campbell, K., HUNTING SONG.  
 151 Boyle, Mr. & Mrs. D., LEAL.  
 152 Rundle, H. E., HARVEY.  
 154 Rundle, H. E., HARD FROST.  
 153 Forge, Miss J., MISTER.  
 155 Madden, M., SMILES GALORE.  
 156 McFarlane, Miss D., GLENCORY.  
 157 Hann, Mrs. L., GREY MIST.  
 4-148 Rundle, H. E., CHINDIT.

## YARRA GLEN &amp; LILYDALE HUNT CLUB

- 3-158 Bull, S. G., MATELOT.  
 159 Evans, Miss J., OVERLANDER.  
 160 Harman, Bruce, TOFFEE.  
 161 Hyndman, Ian, MANUAL.  
 6-162 Marchmont, G., DESERT BLAZE.  
 163 Raymond, Miss Joyce E., JINDABYNE.  
 164 Rough, Ian, SMOKY.  
 165 Taylor, G. J., YARRAMIN.  
 166 Thomas, Miss Judy, TARA.  
 167 Walsh, Sgt. J., MIDI.

## CLASS

## 276. THE "CONEY ISLAND" QUALIFIED HUNTERS' PLATE.

SPECIAL PRIZES, \$120, (presented by MacDONALD'S AMUSEMENTS, LOWER ESPLANADE, ST. KILDA.)—First prize, \$50; Second prize, \$30; Third prize, \$20; Fourth prize, \$10; Fifth prize, \$6; Sixth prize, \$4.

Best exhibition of jumping at hunting pace. To be ridden by only those qualified to ride under the rules of Victorian Associated Hunt Clubs over obstacles to be approved of by the Council. Only horses which have hunted five times during the 1967 season are eligible to compete (a Master's Certificate to that effect from a Hunt Club recognised by the Victorian Associated Hunt Clubs to be produced before starting). Horses to be up to 11 stone for Lady Riders and 12 stone for Male Riders. Rider to be a member of the Club which nominated the horse.

Type and Conformation to be taken into consideration. Entry fee, \$6; R.A.S. of V. Members, \$4.

N.B.—Entries in this Class will be accepted only from Masters of Associated Hunt Clubs.

## FINDON HARRIERS HUNT CLUB

- 135 Barrow, W., SHOEMAKER.  
 131 Batten, Les, AGUA.  
 134 Branigan, Miss Jennifer M., MICHAEL COL-LINS.  
 106 Craddock, J., RED ZAMI.  
 4-127 Eadon, Mr. & Mrs. J., CAROUSEL.  
 61 Fear, S., SIR ROGER.

# CONEY ISLAND

and  
*"Kiddie-land"*



St. Kilda ★  
 Beach ★

MERRY-  
 GO-  
 ROUNDS

★ MINIATURE  
 TRAINS

★  
 ★ SCOOTA-BOATS  
 Etc.

★  
 ST. KILDA  
 VICTORIA

Office:

Lower Esplanade, ST. KILDA - - -  
 Factory: 182 Fitzroy Street, FITZROY - - -

94 4848, 94 2518  
 - - - 41 6743



129 Garzoli, Miss M., ACCLAMATION.  
 128 Harris, Miss Thelma, FIRECREST.  
 136 Harris, Miss Thelma, MANDALAY.  
 133 Mason, Noel, PANDORA.  
 130 Van Heel, Mrs. M., SANDOWN.  
 132 Waddell, W., GOLDIE.

## MELBOURNE HUNT CLUB

145 Alexander, A., CHICQUITA.  
 85 Greaves, W. McL., ROXBOROUGH.  
 144 Halliwell, J., STEVE.  
 140 Hawkins, Miss C., KALAHARI.  
 143 Matthews, O. J., CANAL TURN.  
 142 Moss, J., TOSCA.  
 137 Petfield, Miss D., ROBIN.  
 139 Reid, Miss J., CAPRILLI.  
 146 Richardson, Miss J., SPINNER.  
 141 Thomas, Miss B., PETER.  
 138 Wade, Miss D., HYDROGEN.

## OAKLANDS HUNT CLUB

147 Abrahams, Mrs. P., WINDYWOLD.  
 151 Boyle, Mr. & Mrs. D., LEAL.  
 150 Campbell, K., HUNTING SONG.  
 153 Forge, Miss J., MISTER.  
 157 Hann, Mrs. L., GREY MIST.  
 156 McFarlane, Miss D., GLENCORY.  
 155 Madden, M., SMILES GALORE.  
 148 Rundle, H. E., CHINDIT.  
 154 Rundle, H. E., HARD FROST.  
 152 Rundle, H. E., HARVEY.  
 86 Rundle, H. E., HENRY.  
 149 Shine, A., HI VUE.

## YARRA GLEN &amp; LILYDALE HUNT CLUB

158 Bull, S. G., MATELOT.  
 159 Evans, Miss J., OVERLANDER.  
 160 Harman, Bruce, TOFFEE.  
 161 Hyndman, Ian, MANUAL.  
 162 Marchmont, G., DESERT BLAZE.  
 163 Raymond, Miss Joyce E., JINDABYNE.  
 164 Rough, Ian, SMOKY.  
 165 Taylor, G. J., YARRAMIN.  
 166 Thomas, Miss Judy, TARA.  
 167 Walsh, Sgt. J., MIDI.

## GROUP E

TEAMS, SECTION FOURS  
AND SPECIAL EVENTS

Horses, galloways or ponies (excepting those entered in Class 277) entered in this section must also have been entered in groups "A", "B", "C" or "D".

## CLASS

277. \*THE "KODAK" INTER PONY CLUBS  
TEAMS JUMPING CONTEST.

SPECIAL PRIZES, \$100 (which is presented by KODAK (AUSTRALASIA) PTY. LTD., MANUFACTURERS AND IMPORTERS OF PHOTOGRAPHIC MATERIALS, 252 COLLINS STREET, MELBOURNE, C.1, and BALLARAT, GEELONG AND ALL STATES.—First prize, Trophy Order for \$40; Second prize, Trophy Order for \$25; Third prize, Trophy Order for \$15; Fourth prize, Trophy Order for \$10; Fifth prize, Trophy Order for \$5; Sixth prize, Trophy Order for \$5. For Ponies and Galloways and horses.

In the first round the obstacles will be set at a minimum height of 3 feet 6 inches and a maximum of 4 feet. In the event of equality for first place there will be a jump off over a course of which certain obstacles may be enlarged. If after this jump off there is still equality for first place, there will be a second jump off in which the obstacles may be further enlarged. In the event of equality of faults in the second jump off time will decide. The winning team will be that which has the least number of faults adding together the faults of the

STORAGE  
SPACE  
ETC.

★ The Royal Melbourne Show Grounds of 73 acres, and such of its buildings as are suitable, are available, when not in use for the Royal Show, for general purposes, including storage, stock sales, Dog and Poultry Shows and sports such as soccer and basketball.

For further Particulars apply to

H. T. C. WOODFULL, Director

Royal Agricultural Society of Victoria  
**ROYAL SHOW GROUNDS**  
**EPSOM ROAD,**  
**ASCOT VALE, W.2.**

TELEPHONE - - 33 0471



## TABLE "A"

### Competing Teams:—

- 178 Bendigo Pony Club (Pale Green).  
179 Dandenong Ranges Pony Club (Royal Blue).  
180 Eltham Pony Club (Donkey Brown).  
181 Findon Pony Club (Dark Green).  
182 North Eastern Pony Club (Bottle Green).  
183 Sale Pony Club (Fawn).  
184 Wangaratta Pony Club (Whiskey).  
185 Western District Pony Club (Gold).  
Yarrawonga Pony Club (Purple).



## JUMPING

best three horses in the team. All four horses to jump.

For teams of four riders under 17 years of age on the first day of the Show, nominated by a Pony Club affiliated with the Pony Clubs' Association of Victoria and the Equestrian Federation of Australia.

At the discretion of the nominating Club, one or two members of the team may be Associate members.

However, should a Club be unable to field a team of four, it shall be permissible for a team of three (which may include one or two Associate members) to compete.

In this case the three scores are added to give the team's score. Unless the three members complete the course, the team concerned is eliminated.

Riders to be members of the Pony Club which they represent and to have regularly attended rallies as members of that Club since 1st October, 1966, or since becoming a member of the Club.

All horses entered must have been ridden regularly at rallies of the Club which they represent. They need not necessarily be owned by a member of the Club.

The nomination of the team must be lodged with the Secretary of the Pony Club Association of Victoria, 24 Market Street, Melbourne, by 21st August, 1967. The Association will enter not more than 9 teams with the Royal Agricultural Society of Victoria not later than 31st August, 1967. Clubs eligible to compete will be those Clubs which have qualified at the Pony Club Association of Victoria Zone Competitions to be conducted before the Royal Show.

The Association must furnish to the Society the names of the horses and their riders in the teams not later than 5.00 p.m. on 31st August, 1967.

Entries shall be restricted to nine teams entered by the Association.

Entry fee, \$4 per team.

DRESS: Pullovers in Club colours must be worn.

Whips carried must not exceed 26 in. in overall length.

## TABLE "A"

## CLASS

## 278. ROTHMANS INVITATION STAKES.

F.E.I. Rules—Table A.

Speed: 436 yards (400 metres) per minute.

## SPECIAL PRIZES \$400 (presented by ROTHMANS OF PALL MALL (AUSTRALIA) LTD.—

First prize, \$180 and Special Sash; Second prize, \$100; Third prize, \$60; Fourth prize, \$40; Fifth prize, \$20.

For horses and galloways over 14.2 hands. Council will select a maximum field of 20 from horses competing in Group A (both Part I and Part II).

No rider may ride more than two horses in this competition.

In the event of equality of faults for first place, there will be a jump off over a course of which certain obstacles may be enlarged. If, after this jump-off there is still equality for first place, there will be a second jump-off in which the obstacles may be further enlarged.

In the event of equality of faults in the second jump-off, time will decide.

Ties for lower awards, will divide the prize money.

Entry fee: \$6; R.A.S. of V. Members, \$4. By invitation.

## SECTION FOURS

Those horses which are entered for Group D only may be nominated by owners for the following Section Fours Classes by 5 p.m., Friday, 30th June, at the office of the Director, Royal Agricultural Society of Victoria, Showgrounds, Ascot Vale, W.2.

Nominations of all other horses must be made by Tuesday, 20th June, 1967.

Horses and galloways competing in Group A are not eligible to compete in Section Fours.

Riders must be 15 years of age or over.

## CLASS

## 279. \*THE "CRAVEN FILTER" SECTION FOUR JUMPING CONTEST.

(Ladies and/or Gentlemen)

SPECIAL PRIZES, \$130 (which is presented by W. D. & H. O. WILLS (AUST.) LTD., 6 LOWER PLAZA, SOUTHERN CROSS HOTEL, BOURKE STREET, MELBOURNE).—First prize, \$80; Second prize, \$36; Third prize, \$14.

For teams of four (no restriction on height) ridden by ladies and/or gentlemen. The ladies to ride at catch weights and the horses ridden by gentlemen to carry not less than 11 stone. The contest will be continuous for two laps of the course. The riders will move off at intervals of approximately 20 yards. After two obstacles have been negotiated the second rider will move up and pair with the leading rider and the fourth rider will move up and pair with the third rider. The round will then be completed by the two pairs. At the commencement of the second round all four horses will be brought abreast and complete the course as a team of four. Owners will be allowed to make up a team, but in the event of a team separately owned winning, the prize will be divided. Entry fee, \$3 per horse; R.A.S. of V. Members, \$2.

- |     |   |
|-----|---|
| 147 | Abrahams, Mrs. K., WINDYWOLD, ch.                     |
| 74  | Bacon, K. A., CAROONA, br.                            |
| 151 | Boyle, Mr. & Mrs. D., LEAL, cr, aged.                 |
| 106 | Craddock, John, RED ZAMI, ch, aged.                   |
| 59  | Daffy, J. T. F., & Mrs. T. Barclay, AMBER, ch, 9 yrs. |
| 127 | Eadon, Mr. & Mrs. J., CAROUSEL, ch, aged.             |
| 61  | Fear, N. E., SIR ROGER, br, aged.                     |
| 153 | Forge, Miss Joanne, MISTER, b, 11 yrs.                |
| 129 | Garzoli, Miss M., ACCLAMATION, ch, aged.              |
| 85  | Greaves, W. K., ROXBOROUGH, br, 10 yrs.               |
| 144 | Hallwell, John, STEVE, ch, aged.                      |
| 52  | Hare, Miss Ann M., CHESTER, br, 10 yrs.               |
| 128 | Harris, Miss Thelma, FIRECREST, ch, 8 yrs.            |
| 60  | King, Mrs. Trevor, ANGUS, b, 7 yrs.                   |
| 108 | McVean, L. A. & B. E., CINDY, ch, 9 yrs.              |
| 91  | Matthews, J. R., SHANE, rn, 8 yrs.                    |
| 63  | Nott, Miss Shelagh, ELANDY, ch, 11 yrs.               |
| 67  | Roycroft, M. & W., ELDORADO, ch, 13 yrs.              |
| 51  | Roycroft, M. & W., RESINAWAY, br, 5 yrs.              |
| 148 | Rundle, H. E., CHINDIT, gr, aged.                     |
| 154 | Rundle, H. E., HARD FROST, gr, aged.                  |
| 152 | Rundle, H. E., HARVEY, gr, aged.                      |
| 86  | Rundle, H. E., HENRY, bl, aged.                       |
| 81  | Ryan, Miss Helen, SUNBEAM, b, 8 yrs.                  |
| 149 | Shine, A., HI VUE, b, 5 yrs.                          |
| 71  | Slavin, J. & L., BUTTON BOY, b, aged.                 |
| 54  | Slavin, J. & L., MONTY MAJOR, cr, 5 yrs.              |
| 168 | S.A. Police Dept., ACHILLES, gr, 12 yrs.              |
| 169 | S.A. Police Dept., ARCHER, gr, 13 yrs.                |
| 79  | S.A. Police Dept., ATLAS, gr, 9 yrs.                  |
| 170 | S.A. Police Dept., DANCER, gr, 6 yrs.                 |
| 171 | S.A. Police Dept., EXPERT, gr, 5 yrs.                 |
| 172 | S.A. Police Dept., ZEPHYR, gr, 11 yrs.                |



# THE GREATEST NAME IN CIGARETTES



## Rothmans King Size Filter





DRAW FOR CLASS 278

ROTHMANS INVITATION STAKES

1. 00 P.M. FRIDAY 29TH SEPTEMBER

	8.	W. S. Hunter	LINDON
2 —	3.	L. Evans	CYGNET RAMBLER
	22.	J.T.F. Daffy	GUNSMOKE
	6.	P. W. Cayley	DONALD
	16.	Miss Helen Murchison	RAMONA
	29.	J. Kelly & Mrs. A.R. McMillan	MIGHTY GRAND
1 —	15.	T.J. <del>Gahey</del> Fahey	BONVALE
	23.	J.&L. Slavin	GOSSIP
	13.	Mr.& Mrs. J. Eadon & Miss B. Kerr	KILLARA
	7.	T.J. Dwyer	OCEAN FOAM
	2.	Miss M.J. Bush	FAIR PLAY
= 4 —	42.	S.T. Campbell & G. M. Hickman	APRIL LOVE
= 4 —	40.	Wayne Roycroft	ALLOOMBA
	5.	Mr.& Mrs. D. Boyle	CHATTER
	17.	J. Kelly	THUNDERCOIN
	18.	K. Bacon	HIGH & MIGHTY
	24.	W. A. Jones	GALWAY
	11.	Miss M. Hockey & J. Fahey	ATLANTIC
	20.	Miss Roslyn Sylvester	HEDGEHOPPER
3 —	12.	Mr. & Mrs. D. Boyle	TRAFALGAR SQUARE
	4.	A.J. McIntosh	BRIGADOON

(initials)



Section 278.

- 1-15-J. J. Fahy. - Bonvale  
2-3-L. Evans. - Bygnet Rambler  
3-12-Mr & Mrs. D Boyle. - Trafalgar Square  
= 4-42-S. J. Campbell &  
G. M. Hickman - April Love  
= 4-40 - Wayne Roycroft - Alloomba



- 165 Taylor, G. J., YARRAMIN, br.  
 72 Tennant, Miss Glennis, ROBIN ADAIR, b, aged.  
 174 Victoria Mounted Police, ATOM, gr, 11 yrs.  
 175 Victoria Mounted Police, BRAMSTON, b, 5 yrs.  
 176 Victoria Mounted Police, JIMMIE, ch, 19 yrs.  
 177 Victoria Mounted Police, ST. LEONARD, gr, 7 yrs.

## CLASS

## 280. \*THE "HENDERSON'S SPRINGS" SECTION FOUR JUMPING CONTEST.

(Ladies and/or Gentlemen)

**SPECIAL PRIZES, \$130 (which is presented by HENDERSON'S FEDERAL SPRING WORKS LTD., ALFRED STREET, NTH. MELBOURNE (CITY DEPOT, 483 ELIZABETH ST.), MANUFACTURERS OF ALL CLASSES OF MOTOR SPRINGS, AXLES, GEARS, ETC.)—First prize, \$80; Second prize, \$36; Third prize, \$14.**

For teams of four (no restriction on height) ridden by ladies and/or gentlemen. The ladies to ride at catch weights and the horses ridden by gentlemen to carry not less than 11 stone. The contest will be continuous for two laps of the course. The riders will move off at intervals of approximately 20 yards. After two obstacles have been negotiated the second rider and the fourth rider will move up and pair with the third rider. The round will then be completed by the two pairs. At the commencement of the second round all four horses will be brought abreast and complete the course as a team of four. Owners will be allowed to make up a team, but in the event of a team separately owned winning, the

prize will be divided. Entry fee, \$3 per horse; R.A.S. of V. Members, \$2.

- 3-147 Abrahams, Mrs. K., WINDYWOLD, ch.  
 74 Bacon, K. A., CAROONA, br.  
 151 Boyle, Mr. & Mrs. D., LEAL, cr, aged.  
 1-106 Craddock, John, RED ZAMI, ch, aged.  
 59 Daffy, J. T. F., & Mrs. T. Barclay, AMBER, ch, 9 yrs.  
 1-127 Eadon, Mr. & Mrs. J., CAROUSEL, ch, aged.  
 61 Fear, N. E., SIR ROGER, br, aged.  
 2-153 Forge, Miss Joanne, MISTER, b, 11 yrs.  
 1-129 Garzoli, Miss M., ACCLAMATION, ch, aged.  
 85 Greaves, W. K., ROXBOROUGH, br, 10 yrs.  
 144 Halliwell, John, ACCLAMATION, ch, aged.  
 2-52 Hare, Miss Ann M., CHESTER, br, 10 yrs.  
 1-128 Harris, Miss Thelma, FIRECREST, ch, 8 yrs.  
 109 Kell, A. C., BALI HI, b, 8 yrs.  
 60 King, Mrs. Trevor, ANGUS, b, 7 yrs.  
 3-103 McVean, L. A. & B. E., CINDY, ch, 9 yrs.  
 91 Matthews, J. R., SHANE, rn, 8 yrs.  
 3-63 Nott, Miss Shelagh, BLANDY, ch, 11 yrs.  
 67 Roycroft, M. & W., ELDORADO, ch, 13 yrs.  
 51 Roycroft, M. & W., RESINAWAY, br, 5 yrs.  
 143 Rundle, H. E., CHINDIT, gr, aged.  
 154 Rundle, H. E., HARD FROST, gr, aged.  
 152 Rundle, H. E., HARVEY, gr, aged.  
 2-86 Rundle, H. E., HENRY, bl, aged.  
 2-81 Ryan, Miss Helen, SUNBEAM, b, 8 yrs.  
 3-149 Shine, A., HI VUE, b, 5 yrs.  
 71 Slavin, J. & L., BUTTON BOY, b, aged.  
 54 Slavin, J. & L., MONTY MAJOR, cr, 5 yrs.  
 168 S.A. Police Dept., ACHILLES, gr, 12 yrs.  
 169 S.A. Police Dept., ARCHER, gr, 13 yrs.  
 79 S.A. Police Dept., ATLAS, gr, 9 yrs.  
 170 S.A. Police Dept., DANCER, gr, 6 yrs.  
 171 S.A. Police Dept., EXPERT, gr, 5 yrs.  
 172 S.A. Police Dept., ZEPHYR, gr, 11 yrs.  
 165 Taylor, G. J., YARRAMIN, br.  
 72 Tennant, Miss Glennis, ROBIN ADAIR, b, aged.  
 174 Victoria Mounted Police, ATOM, gr 11 yrs.  
 175 Victoria Mounted Police, BRAMSTON, b, 5 yrs.  
 176 Victoria Mounted Police, JIMMIE, ch, 19 yrs.  
 177 Victoria Mounted Police, ST. LEONARD, gr, 7 yrs.

## SHOW GROUNDS POSTAL ADDRESS

To expedite the delivery of letters, etc., to persons on the Melbourne Show Grounds during the currency of the Show, it is suggested that all mail matter be addressed care of the superintendent of the section with which the addressee is concerned.

EXAMPLE—

**MR. PHIL. POTT  
 C/- Cattle Superintendent  
 SHOW GROUNDS  
 EPSOM ROAD  
 ASCOT VALE, W.2**



## Index to Exhibitors — Horses and Contests

Numbers shown after exhibitors name indicate the Classes in which the exhibitor is represented.

## A

ABRAHAM, Mrs. K., Two Hills, Riddell's Creek.—120, 128, 275, 276, 279, 280.  
 Abrecht, Miss Rosemary E., "St. Malo", Blackburn Rd., Doncaster East.—225.  
 Aitken, Graeme, High Street, Kangaroo Flat.—54, 115, 133, 134, 136, 138, 139, 210, 221, 224, 231.  
 Aitken, M., High Street, Kangaroo Flat.—58.  
 Alderton, Miss Belinda, 701 Toorak Rd., Kew.—215.  
 Alexander, A., c/o Melbourne Hunt Club, The Kennels, Cranbourne.—275, 276.  
 Alker, Miss Pauline, 56 Wilkins St., Newport.—54, 114, 123, 135, 159, 214.  
 Allan, Miss Coral, 134 Hyde St., Yarraville.—111, 114, 121, 122, 123, 165, 213.  
 Allen, Miss H. Margaret, "South Boorook", Mortlake.—165, 166, 167.  
 Allison, Miss R., 1 Berkeley Street, Wentworthville, N.S.W.—114, 117, 118, 124, 125, 128, 129, 218, 219, 222.  
 Anderson, Miss Elizabeth, 377 Allan Street, Kyabram.—113, 216, 221, 230.  
 Anderson, Miss Lynette, 377 Allan Street, Kyabram.—216, 221, 230.  
 Andrews, Mrs. B. T., 17 Simms Rd., Briar Hill.—150, 162, 187, 189, 192.  
 Ansell, Malcolm D., 2A Victoria Avenue, Canterbury.—208, 219, 222.  
 Atherton, Miss C., 46 Lansell Rd., Toorak.—119, 119, 120, 120, 121, 122, 126, 126, 127, 128, 128, 128, 213, 219, 222, 225.  
 Atherton, Miss Maureen, 17 Newry Street, Cheltenham.—214, 219, 222.  
 Austin, Miss Penny, 32 Minerva Ave., North Balwyn.—116, 148, 155, 157, 162, 218.

## B

BACON, K. A., 78 Mackay Street, Dungong, N.S.W.—208, 252, 252, 252, 253, 253, 253, 254, 254, 254, 255, 255, 255, 256, 256, 256, 257, 257, 257, 258, 258, 258, 259, 260, 261, 262, 263, 264, 265, 265, 266, 266, 267, 267, 268, 268, 269, 269, 270, 270, 279, 280.  
 Bailey, Miss Susan, Sweeney's Lane, Eltham.—215, 226.  
 Baker, Miss Wendy, 5 Wallace Rd., Burwood.—234, 236, 237, 238, 239, 242, 243, 244, 245, 246, 247, 248, 249, 250, 251.  
 Barker, E. F., c/o D. Tozer, 45 Bedford Rd., Ringwood.—271, 272.  
 Barker, E. F., Hallam.—208, 219, 222.  
 Barr Smith, Miss Anne, Mt. William, Willaura.—214, 219, 225.  
 Barr Smith, Miss Rhoda, Mt. William, Willaura.—165, 214, 219, 225.  
 Barr Smith, R. M., Mt. William, Willaura.—165.  
 Barrett, G. & C., Shady Glen Shetland Stud, P.O. Box 94, Dapto, N.S.W.—87, 90, 91, 92, 92, 93, 94, 95, 96, 110, 151, 163, 164, 190.  
 Barrett, G. & C., & Mrs. V. Thompson, Shady Glen Shetland Stud, P.O. Box 94, Dapto, N.S.W.—89.  
 Barrow, W., c/o Findon Harriers Hunt Club, Warlaby, Oaklands Junction.—275, 276.  
 Bartram, Mrs. H., View Bank Farm, Heidelberg.—53, 62, 65, 68, 71, 76, 79, 80, 81, 82, 83, 84, 85, 86, 140, 141, 143, 144, 145, 146, 153, 154, 159.  
 Batten, Gary, Green Hills, Yan Yean.—211, 231.  
 Batten, Iain, Green Hills, Yan Yean.—116, 212, 231.  
 Batten, Miss Jeanette, Green Hills, Yan Yean.—113, 216, 221, 230.  
 Batten, Les, c/o Findon Harriers Hunt Club, Warlaby, Oaklands Junction.—275, 276.  
 Batten, Mrs. M., Green Hills, Yan Yean.—130, 131, 136, 137, 148, 162.  
 Battersby, G., Boisdale.—6, 10, 27.  
 Bean, Miss Denise, Cnr. North & Centre Rds., Langwarrin.—225.  
 Beasley-Hahn, Miss Sharon Anne, 37 Crawford Rd., Clarinda.—226.  
 Beaver, Russell, c/o John Kelly, "Dalkeith", Upper Horton, N.S.W.—209, 228.  
 Bebbington, B. J., Ashwood Park, Montrose.—122, 127, 128, 144, 145, 208, 219, 222.  
 Bebbington, Miss Robin, Ashwood Park, Montrose.—113, 216.

Beckhaus, Miss Jan., 170 Dublin Street, Smithfield, N.S.W.—111, 114, 120, 123, 124, 126, 128, 129, 140, 142, 153, 157, 168, 213, 219, 222.  
 Beckhaus, Miss Jan. & B. Dickie, 170 Dublin Street, Smithfield, N.S.W.—130, 131, 136, 137, 139, 170.  
 Beckman, Robert, c/o 16 Victoria Street, Footscray.—233, 235, 240, 241, 245, 246, 251.  
 Bedson, Leigh, Paynter Rd., Wonga Park.—115, 210, 221, 224, 229, 231.  
 Bedson, L. & P., Paynter Rd., Wonga Park.—119, 120, 124, 126, 128, 140, 141, 141, 142, 142, 153, 153, 157, 157.  
 Bedson, Peter, Paynter Rd., Wonga Park.—115, 210, 221, 224, 229, 231.  
 Beggs, Miss Margaret, "Warwick Lodge", Pioneer Rd., Yarrambat.—111, 114, 118, 124, 125, 129, 213, 219, 222.  
 Bell, Mrs. M., 62 Sladen Street, Hamlyn Heights, Geelong.—64, 66, 68, 75, 76.  
 Beltrame, A., "Myamba", Western Highway, Melton.—208.  
 Bennett, Miss Dianne, 25 Erskine Rd., MacLeod.—216, 227, 230.  
 Bennett, G., 30 Rochdale Drive, East Burwood.—236, 237, 238, 239.  
 Bennett, G. & K. Bethell, 30 Rochdale Drive, East Burwood.—236, 237, 238, 239, 246, 247, 248, 249, 250, 251.  
 Bennetts, A., Commercial Street, Korumburra.—232, 233, 235, 236, 237, 238, 239, 240, 241, 243, 244, 246, 247, 248, 249, 250, 251.  
 Benning, L., "Sylvan Downs", via Winchelsea.—208.  
 Beresford Smith, Miss N., "Murdoch", Eisemans Rd., Yarrambat.—130, 131, 136, 137, 215, 220.  
 Beveridge, Mr. & Mrs. R. A., "Bona-Vista", Victoria Valley, via Dunkeld.—32, 34, 52.  
 Biesbrook, F., 245 Boronia Rd., Boronia.—208, 219.  
 Biesbrook, Mrs. Leo, 245 Boronia Rd., Boronia.—111, 114, 121, 122, 123, 127, 129, 213, 219, 222.  
 Bigger, Mrs. C. D., & P. T. McCormick, 168 Faithful St., Goulburn, N.S.W.—90, 93, 151, 164.  
 Binks, Miss Mary L., 5 Penny Lane, Mt. Eliza.—165.  
 Blair, Mrs. A. I. R., & Mrs. H. M. Page, "The Homestead", P.O. Box 7, Bright.—32, 33, 54, 99, 104, 122, 123, 125, 133, 135, 158.  
 Blair, Max, "The Homestead", P.O. Box 7, Bright.—115, 210.  
 Blanch, Miss Janine, Cribb Point Rd., Bittern.—216, 221, 224.  
 Boardman, Miss J., c/o Delatite Station, Mansfield.—216, 227.  
 Boeke, Miss Gayle, 10 Staples Street, Glenroy.—217, 230.  
 Bogle, Mrs. R., Dreeburn Stud, Sunbury.—111, 114, 121, 122, 127, 128, 213, 219, 222.  
 Boileau, Miss M., 25 Stevenson Avenue, Dandenong.—53, 55, 111, 114, 130, 131, 136, 137, 139, 213, 222.  
 Boileau, Miss Mary, 25 Stevenson Avenue, Dandenong.—216.  
 Boland, Greg, "Melville Acres", Kangaroo Flat.—115, 130, 131, 136, 137, 139, 208, 210, 221, 231.  
 Booth, J. E., 134 Woodlands Street, Strathmore.—59, 66, 67, 68, 69, 72, 75, 108, 147, 150, 183, 189.  
 Bott, D. & B., & J. Fowler, P.O. Box 35, Cohuna.—31, 32, 54, 67, 102, 133, 135, 138, 139, 149.  
 Bott, Miss Kim, Box 35, Cohuna.—217.  
 Boulton, David, Box 91, Sale.—116, 212.  
 Boulton, Ken, Box 91, Sale.—65, 73, 144, 144, 145, 146, 146, 146, 147, 148, 149, 152, 154, 154, 155, 155, 162, 163, 164, 190, 191, 194.  
 Bowen, R. W., Anslow Street, Woodend.—87, 90, 83, 94, 95, 110, 163.  
 Bowman, V., & E. F. Barker, Hallam.—165, 166, 167, 259, 260, 261, 262, 263, 264.  
 Bowtell, Miss F., Bonnie Brae, Birregurra.—59, 71.  
 Boyd, Miss Joyce M., 12 High Street, Dandenong.—54, 133, 135.  
 Boyle, D. M., Coimadai Rd., Toolern Vale.—101.  
 Boyle, Mrs. D. M., Coimadai Rd., Toolern Vale.—121, 122, 123, 213, 219, 222.  
 Boyle, Mr. & Mrs. D. M., Coimadai Rd., Toolern Vale.—252, 252, 253, 253, 254, 254, 255, 255, 256, 256, 257, 257, 258, 258, 275, 276, 279, 80.  
 Bradfield, R. R., Flat 5, 549 Toorak Rd., Toorak.—208.



## INDEX TO EXHIBITORS—HORSES AND CONTESTS

- Bradford, Daryl, "Burrabong", Drouin South.—116, 211, 231.  
 Bradford, Mrs. H. A., "Burrabong", Drouin South.—146, 147, 154, 157, 161.  
 Bradford, Miss Jillian, "Burrabong", Drouin South.—54, 113, 119, 120, 123, 126, 128, 133, 135, 138, 139, 165, 216, 221, 224, 227, 230.  
 Bradford, Russell, "Burrabong", Drouin South.—209.  
 Bradley, Alan J. L., "Sevenoaks", Hillcrest Avenue, Eltham.—39, 119, 120, 123, 126, 129.  
 Bramley, Mrs. Kay, Flat 8, 31 Larbert Rd., Noble Park.—61.  
 Branigan, Miss Jennifer M., Diamond Creek Rd., Diamond Creek.—101, 225, 259, 260, 261, 262, 263, 264, 275, 276.  
 Brennan, Miss Felicity, "Heathfield", Baxter.—218.  
 Brennan, Nigel, "Heathfield", Baxter.—210, 229, 231.  
 Bridges, G. W., 91 Maidstone Street, Altona.—228, 246, 271, 272.  
 Bridges, Miss K., 43 Kernot Street, Sth. Kingsville.—151, 163, 164, 190, 191, 194.  
 Brian, L. R., Green Street, Healesville.—66.  
 Brien, Miss Margaret, Green Street, Healesville.—81, 148, 219, 222.  
 Broadfoot, Mark, c/o 130 Lower Dandenong Rd., Mordialloc.—212.  
 Broadwood, W. A., Naring East, via Numurkah.—54, 99, 121, 122, 127, 128, 133, 135, 138, 139.  
 Brookman, Miss Dorothy, 25 Stevenson Avenue, Dandenong.—215, 230.  
 Brown, Miss J., 23 River Avenue, Ascot Vale.—121, 122, 215.  
 Brown, J., 976 Mt. Alexander Rd., Essendon.—200, 202.  
 Brudenell, Miss Jill, 28 Queens Parade, Burwood.—112, 120, 121, 122, 127, 128, 215, 220, 223, 226.  
 Buckleigh, Mrs. J. McD., Green Valley Pony Stud, Beaconsfield.—70.  
 Buckleigh, W., Green Valley Pony Stud, Beaconsfield.—63, 70, 71, 74, 75, 82, 89, 92, 93, 94, 140, 141, 142, 153, 163.  
 Bull, Miss Catherine, St. Andrews.—218.  
 Bull, Mrs. N. J., St. Andrews.—92, 144, 144, 145, 146, 146, 147, 154, 154, 164.  
 Bull, S. G., c/o Yarra Glen & Lilydale Hunt Club, Coldstream.—275, 276.  
 Bunn, Miss N. M., 37 Florence Street, Mentone.—136.  
 Bunning, Les, 11 Stoke Street, Deer Park.—165, 209, 220, 228, 271, 272.  
 Bunting, Mrs. M., Tarneit, via Werribee.—101.  
 Burke, Mrs. June, Jennings Lane, Bolong, via Nowra, N.S.W.—111, 114, 122, 123, 127, 128, 213, 222.  
 Burkitt, Mrs. Mary A., Block 5 R.D. Cobram.—140, 141, 142, 144, 146, 147, 153, 154, 157, 157.  
 Burkitt, Miss Susan Mary, Block 5 R.D., Cobram.—116, 217, 221, 230.  
 Bush, Miss M. J., 18 St. Bernards Rd., Magill, S.A.—225, 252, 253, 254, 256, 257, 258, 259, 260, 261, 262, 264.  
 Byrnes, Miss Helen, Cranbourne Road, Narre Warren.—111.  
 Byrnes, Mr. & Mrs. N., & Miss Helen, Cranbourne Rd., Narre Warren.—31, 32, 51, 58, 104, 109.  
 Byron, Mrs. B., "Bevlyn Park", Hallam.—150, 152, 163, 189.  
 Byron-Moore, Mrs. H. G., P.O. Box 86, Lilydale.—111, 114, 117, 118, 121, 122, 123, 124, 125, 127, 128, 128, 129, 140, 141, 143, 153, 157, 165, 165, 213, 219, 222.  
 Byron-Moore, Miss Jane, P.O. Box 86, Lilydale.—216, 221, 224, 227, 230.  
 Byron-Moore, Miss Sally, P.O. Box 86, Lilydale.—216, 221, 224, 227, 230.  
 Byron-Moore, Miss Susan, P.O. Box 86, Lilydale.—214, 219, 222, 225.  
 Bywater, Miss Sally, 34 Cass Avenue, Croydon.—111, 114, 119, 120, 121, 122, 123, 126, 127, 128, 129, 131, 137, 139, 214, 219, 222.
- C**  
 CADOGAN, Miss Maureen M., "Boramboia", Benalla.—117, 118, 123, 125, 128, 129.  
 Caffyn, Mrs. Elizabeth, Farrells Lane, Cranebrook, via Penrith, N.S.W.—111, 213, 219, 222.  
 Caire, Miss Rosalind, c/o Warwick Lodge, Pioneer Rd., Yarrambat.—218.  
 Calder, W. C., Mt. Eccles L.B. Leongatha.—140, 141, 141, 143, 143, 153, 152.  
 Caldwell, Mrs. Ilona, Clarendon Eyre, Bulleen Rd., Bulleen.—99, 111, 114, 121, 121, 122, 122, 123, 127, 130, 132, 138, 213, 219.  
 Campbell, Miss Carol Ann, 11 Spruzen Avenue, North Kew.—214, 219, 222.  
 Campbell, C., & J. Skintfield, Fire Station, Eastern Hill.—54, 133, 134, 136, 138, 139.  
 Campbell, K., c/o Oaklands Hunt Club, Greenvale.—275, 276.  
 Campbell, Samuel T., Box 44, Tamworth, N.S.W.—208, 265, 266, 267, 268, 269, 270.  
 Campbell, Samuel T., & G. M. Hickman, Box 44, Tamworth, N.S.W.—259, 260, 261, 262, 263, 264.  
 Carlton & United Breweries Ltd., 16 Bouverie Street, Carlton.—22, 23, 23, 24, 24, 25, 30, 196, 198, 198.  
 Carter, G. & B. J., Tower Rd., Mt. Eliza.—141, 142, 151, 163, 164.  
 Carter, Miss Sally, "Orchard Close", Tower Rd., Mt. Eliza.—218.  
 Carter, Simon, "Orchard Close", Tower Rd., Mt. Eliza.—116, 212.  
 Carter, Miss Susan, "Orchard Close", Tower Rd., Mt. Eliza.—113, 216.  
 Cashmore, Miss Jeremy, 239 Neil Street, Watsonia.—118, 216, 221, 224.  
 Cashmore, Mrs. Rae, 239 Neil Street, Watsonia.—53, 130, 132, 137, 139, 170.  
 Cavanagh, Miss Debra, 19 Mile Lane, Donnybrook.—218, 221.  
 Cavanagh, Miss Robin, 19 Mile Lane, Donnybrook.—217, 221.  
 Cayley, P. W., c/o A. Uytendaal, P.O. Box 207, Dandenong.—252, 253, 254, 255, 256, 257, 258, 265, 266, 267, 268, 269, 270.  
 Chandler, S. V., Sheffield Rd., Montrose.—57, 66, 108.  
 Charlton A. & P. Society, Box 112, Charlton.—19, 20.  
 Chaundy, Brian, 25 Stevenson Avenue, Dandenong.—150, 156, 162.  
 Chaundy, Mrs. M., 25 Stevenson Avenue, Dandenong.—151, 156, 162, 164.  
 Cherry, C., 9 Pine Avenue, Kingston Park, S.A.—119, 120, 122, 123, 123, 124, 126, 127, 128, 139, 132, 137, 139, 166.  
 Cherry, Miss H., 9 Pine Avenue, Kingston Park, S.A.—111, 214, 219.  
 Chipin, Mrs. J. F., c/o 245 Boronia Rd., Boronia.—111, 114, 121, 122, 123, 127, 128, 213, 219, 222.  
 Clancy, A. R., R.S.D., Tatura.—117, 118, 124, 125, 130, 131, 133, 134, 137, 138, 139, 139, 140, 141, 143, 144, 145, 146, 153, 154, 157, 165, 165.  
 Clancy, Miss D., R.S.D., Tatura.—112, 215, 220, 223.  
 Clancy, Miss G., R.S.D., Tatura.—116, 218.  
 Clancy, Miss Pennie, R.S.D., Tatura.—116, 217, 221, 230.  
 Clancy, Miss Rhonda, R.S.D., Tatura.—113, 216, 221, 224, 227, 230.  
 Clark, E., Koyuna Stud, Tongala.—54, 98, 133, 135, 138, 139.  
 Clark, H. W., Koyuna Stud, Tongala.—98.  
 Clarke, Miss Andrea, Box 144, Rochester.—215.  
 Clarke, Miss Louise, Box 144, Rochester.—216, 227.  
 Clarke, L. S., & D. White, 11 Clive Street, Alphington.—52, 65, 144, 145.  
 Clarke, Miss Rosemary, Box 144, Rochester.—217.  
 Clarke, Miss Sylvia, Devon Park, Dunkeld.—112, 165, 215, 220, 223, 226.  
 Cleland, Mr. & Mrs. R., 87 Maribyrnong Rd., Ascot Vale.—52, 104, 105, 163, 259, 259, 260, 260, 261, 261, 262, 262, 263, 263, 264, 264.  
 Clinton, Neil, "Boreena", Blacksprings Rd., North Croydon.—99, 101, 208, 219, 222.  
 Coats, V., & Son, Private Bag 19, Donald.—8, 10, 11.  
 Coberoff, Mrs. Jillian, Parraweena, Willowtree, N.S.W.—119, 120, 121, 122, 123, 124, 126, 127, 129, 165, 165, 166, 213.  
 Cochrane, Miss M., South Wolumla, via Bega, N.S.W.—141, 142, 153, 157, 225, 265, 266, 267, 268, 269, 270.  
 Cochrane, Miss Maree, Lot 4 Progress Rd., c/o Greensborough Post Office.—113, 145, 146, 216, 227.  
 Cochrane, Peter, "Haere-Mai", Progress Rd., Greensborough.—209, 228.  
 Coggan, Miss Gai, Cowper Street, Stroud, N.S.W.—213.  
 Colclough, David Russell, 25 Garrett Street, Euroa.—209, 231.  
 Colclough, Miss Lesley Jan, 25 Garrett Street, Euroa.—113, 216, 221, 230.  
 Colclough, M. L., & Mrs. E. A., 25 Garrett Street, Euroa.—65, 66, 71, 133, 135, 138, 140, 141, 142, 144, 146, 147, 153, 154, 182, 185, 193.



## INDEX TO EXHIBITORS—HORSES AND CONTESTS

- Cole, Miss Charul, 184 The Esplanade, Middle Brighton.—99, 111, 114, 122, 123, 127, 128, 214, 219, 222.
- Coleman, W. J., Pine House, Saunders Rd., New Gisborne.—67, 149, 162.
- Coles, H. V., Little River.—41, 44, 45, 46, 49, 50.
- Coles, Mrs. L., Little River.—45, 49.
- Collier, Miss Julianne, 71 Blantyre Avenue, Chelsea.—216, 221, 224.
- Collins, Miss Corinne A., 2 Victoria Street, Warragul.—215.
- Collins, David G., 2 Victoria Street, Warragul.—115, 210, 221, 231.
- Collins, George E., 2 Victoria Street, Warragul.—90, 130, 132, 152, 163, 164.
- Collins, H. G., "White Lodge", Hendy Highway, Moriac.—51, 104.
- Collins, Leigh, Box 18, Merrigum.—115, 130, 131, 136, 137, 139, 210, 221, 224, 229, 231.
- Collins, Lindsay G., "Wellington Park", Wonga Rd., Warrenwood.—161.
- Condon, Miss Joan, 67 Munro Street, East Kew.—226.
- Connolly, Miss Barbara, Box 86A, G.P.O., Melbourne.—214, 219, 222, 225.
- Conroy, L., Hume Highway, Beveridge.—232, 233, 234, 236, 237, 242, 243, 247, 250.
- Cooper, Miss Angela, "Tokal", Harleston Rd., Mt. Eliza.—214, 219, 222, 225.
- Cosgrove, Mrs. M., Ashwood Park, Montrose.—100, 133, 135.
- Cott, Miss Lesley A., c/o 52 Cramer Street, West Preston.—111, 213, 222.
- Counsel, Graeme, Police Stud Farm, Westmeadows.—209.
- Counsel, L. R., Police Stud Farm, Westmeadows.—98.
- Cox, Mr. & Mrs. Colin, "Dalwood", Boigbeat.—119, 120, 123, 126, 128, 129.
- Cox, Miss Dianne, 606 Barkly Street, West Footscray.—216.
- Cox, G. & C., Box 60, Culgoa.—2, 3, 4, 4, 5, 6, 7, 8, 12, 12, 13, 13, 14, 15, 16, 17, 21.
- Cox, Mrs. Tara "Dalwood", Boigbeat.—214, 219, 222.
- Craddock, John, "Sunshine Valley", Doreen.—209, 220, 223, 228, 271, 272, 275, 276, 279, 280.
- Craddock, K. & S., "Sunshine Valley", Doreen.—90, 152, 153.
- Cranbourne Dairies Pty. Ltd., 137 Darling Rd., East Malvern.—197, 197, 201, 201, 204, 204.
- Creber, Michael M., "Malabar", Woorndoo.—165, 166.
- Creswick, Mrs. A. R., Kent Park, Ferntree Gully.—61, 76, 78, 79, 80, 81, 81, 83, 84, 86, 117, 118, 123, 124, 125, 128, 129, 148.
- Croxford, J., 31 Sutherland Street, Euroa.—32, 33, 51, 104.
- Cruise, L. W., Landsbury Park, Manastar Rd., Upper Beaconsfield.—271, 272.
- Crusell, H. J., c/o Cranbourne Dairies Pty. Ltd., 137 Darling Rd., East Malvern.—195.
- Cullen, Miss Heather M., "Monterra", Baden Powell Drive, Mt. Eliza.—214, 219, 225.
- Curcio, Mrs. F. A., "Broughshane", Mairiimmv, via Jerilderie, N.S.W.—111, 114, 117, 118, 119, 120, 123, 124, 125, 126, 128, 128, 129, 213, 219, 222.
- D**
- DAFFY, J. T. F., "Watch-Hill", Beeac.—208, 259, 260, 261, 262, 263, 264.
- Daffy, J. T. F., & Mrs. T. Barclay, "Watch-Hill", Beeac.—265, 266, 267, 268, 269, 270, 279, 280.
- Daffy, Timothy, "Watch-Hill", Beeac.—228.
- Daniel, Miss Maureen, Sayer's Rd., Werribee.—161, 234, 235, 236, 238, 239.
- Darley, Mrs. Odell M., 60 Sweyn Street, North Balwyn.—117, 118, 124, 129, 165.
- Darley, Patrick, 60 Sweyn Street, North Balwyn.—209, 220.
- Darley, Paul, 60 Sweyn Street, North Balwyn.—115, 130, 132, 133, 134, 210, 221, 231.
- Darwin, C., Box 287, Kyabram.—212.
- Davey, Miss Amanda, "Good Wood", Edithvale Rd., Keysborough.—218.
- Davey, Timothy, "Good Wood", Edithvale Rd., Keysborough.—116, 212.
- Davidson, Derek, 32 Alexandra Avenue, Canterbury.—208, 219, 222.
- Davies, Miss Anne, 23 Alford Street, Warragul.—116, 218.
- Davies, Mrs. F., 23 Alford Street, Warragul.—147.
- Davis, O. R., Fernshaw Rd., Healesville.—31, 32, 52, 53, 54, 104, 105, 158, 158.
- Davison, J., Private Bag, Donald.—2, 12, 14, 15.
- Dawson, Miss Karen, High Street, Cranbourne.—112, 119, 120, 123, 126, 128, 165, 215, 220, 223.
- Day, Miss Prue, Flat 50, Mellor Court, James St., Gilberton, S.A.—214, 225.
- De Crespigny, Miss Jane, View Bank Farm, Heidelberg.—214.
- De Crespigny, Miss Sara, View Bank Farm, Heidelberg.—215.
- De Crespigny, Miss Susan, View Bank Farm, Heidelberg.—216.
- Dellow, Miss Marie, 4 Keck Street, Flora Hill, Bendigo.—99, 111, 114, 121, 122, 123, 127, 128, 214, 219, 222.
- Dempsey, Kevin J., 9 Patience Street, Hadfield.—67, 148, 155, 162.
- Dempsey, Michael, 9 Patience Street, Hadfield.—116, 211, 231.
- Deppeler, Miss Jennifer, "Westcott", Barrabool Rd., Ceres.—112, 215.
- Deppeler, R. H., "Westcott", Barrabool Rd., Ceres.—122.
- Derrick, W. G., 17 Ligar Street, Colac.—168, 169, 171, 172, 173, 174, 175.
- Dickie, B., 170 Dublin Street, Smithfield, N.S.W.—179, 208, 219, 222.
- Dimboola A. & P. Society, Sec. A. V. Rankin, P.O. Box 114, Dimboola.—19, 20.
- Ditty, Miss Joan, 11 Kenilworth Street, Balwyn.—133, 134, 136, 138, 139, 213, 219, 222, 225.
- Ditty, J. & R., 11 Kenilworth Street, Balwyn.—120, 123, 126, 128, 129.
- Dobson, H., Sydenham P.O., Sydenham.—144, 146, 146, 147, 147, 154, 154.
- Dobson, Miss Vicki, Sydenham P.O., Sydenham.—116, 217, 221.
- Dodd, G., 1090 Main South Road, Ackland Gardens, Edwardstown, S.A.—145, 146, 154, 157, 178, 179, 182, 185, 193.
- Donnelly, Mrs. J. F., c/o "Mt Raven", Holbrook, N.S.W.—120, 123, 124, 126, 128, 129, 168, 171, 177, 178, 219, 222.
- Donnelly, J. F., c/o "Mt Raven", Holbrook, N.S.W.—179.
- Donoghue, Mrs. C. A., 10 St. James Street, Glenroy.—148, 162.
- Donoghue, Miss Karyn, 10 St. James Street, Glenroy.—218, 221.
- Downey, Miss Jennifer, "Carawatha", Buckley.—99, 112, 121, 122, 123, 127, 128, 165, 215, 220, 223.
- Driver, Miss Sue, 17 Afton Street, Essendon.—111, 114, 119, 120, 123, 124, 126, 128, 129, 214, 219.
- Dudley, Eric, Box 100, Finley, N.S.W.—60, 66, 69, 70, 71, 72, 74, 75, 144, 145, 154, 157.
- Dudley, Eric, & Mrs. J. Hore, Box 100, Finley, N.S.W.—135, 136, 138, 139, 161.
- Duncan, Andrew, 13 Olive Grove, Mentone.—209, 220, 223, 228, 231.
- Duncan, Mrs. A. W., 13 Olive Grove, Mentone.—101, 121, 122, 127, 128, 133, 134, 136, 151, 159, 163, 164, 168, 171.
- Duncan, Gordon, 13 Olive Grove, Mentone.—115, 210, 221, 224, 229, 231.
- Duncan, Miss Prudence, 13 Olive Grove, Mentone.—116, 217.
- Dunlop, Miss Julie, 11 Lady Lochs Drive, Kew.—216, 221, 227, 230.
- Dunoon, Mr. & Mrs. K. H., 378 Campbell Street, Swan Hill.—57.
- Dunstan, Leigh, 28 Station Rd., North Williamstown.—115, 210, 221, 224, 229, 231.
- Dunstan, Paul, 28 Station Rd., North Williamstown.—116, 140, 141, 142, 153, 211, 221.
- Duryea, John, Box 166 P.O. Balranald, N.S.W.—209, 220, 228, 231.
- Dwyer, Mrs. J. M., Ellmore, Young, N.S.W.—168, 179, 225.
- Dwyer, T. J., Ellmore, Young, N.S.W.—168, 179, 252, 253, 254, 255, 257, 258.
- Dwyer, T. J. & J. M., Ellmore, Young, N.S.W.—259, 260, 261, 262, 263, 264.
- Dwyer, T. J., & W. J., Ellmore, Young, N.S.W.—169, 170, 174, 175, 176, 177.



## INDEX TO EXHIBITORS—HORSES AND CONTESTS

## E

EADON, Mr. & Mrs. J., "Marmindie", Yan Yean.—275, 276, 279, 283.  
 Eadon, Mr. & Mrs. J., & Miss B. Kerr, "Marmindie", Yan Yean.—99, 117, 118, 119, 120, 123, 124, 125, 129, 252, 253, 254, 255, 256, 257, 258.  
 Earl, Miss Carolyn, 46 Scott Street, Essendon.—215, 220, 223.  
 Earle, Miss M. L., c/o Mrs. E. Kelle, Folehaven, Wooralla Dr., Mt. Eliza.—213, 219, 222, 225.  
 Eaton, Miss Carolyn, Settlement Rd., Highton, Geelong.—165, 166, 167.  
 Eden, C. C., c/o V. V. Land, Leongatha.—54, 133, 135, 136, 138.  
 Edmonds, Miss Cherie, Glen Avril, Caramut.—112, 215, 230.  
 Elder, Miss Karen, Reynolds Rd., East Doncaster.—216, 227.  
 Elliot, Miss J., 12 Macartney Avenue, Kew.—99, 121, 122, 123.  
 Ellis, Miss Anne, c/o P.O. Lancaster.—113, 133, 134, 138, 139, 144, 145, 146, 154, 157, 216, 221, 224, 230.  
 Ellis, E. C., Barunah Plains P.B., Geelong.—161.  
 Ellis, Graham, c/o P.O. Lancaster.—118, 212.  
 Ellis, Mrs. Zara A., 3 Dudley Street, East Caulfield.—111, 114, 117, 118, 119, 120, 121, 122, 123, 124, 125, 126, 127, 128, 129, 130, 131, 132, 133, 213, 219, 222, 271, 272.  
 Eltringham, Bruce, "Wyoming Stud", Berwick.—31, 32, 33, 35, 36, 38, 39, 40, 51, 53, 55, 58, 109.  
 Emery, A. W., 7 Wallpark Avenue, Seven Hills, N.S.W.—65, 66, 69, 144, 147, 150, 154, 156, 157.  
 Evans, Miss J., c/o Yarra Glen & Lilydale Hunt Club, Coldstream.—275, 276.  
 Evans, J. C., Elliminyt, via Colac.—69, 132, 137, 139, 146, 147, 148, 154, 155, 157.  
 Evans, Miss Jackie, Ashwood Park, Montrose.—225.  
 Evans, Miss Jan, Elliminyt, via Colac.—112, 215, 220, 223.  
 Evans, John, Elliminyt, via Colac.—209, 220, 223.  
 Evans, L., 142 Fullarton Rd., Rose Park, S.A.—252, 253, 254, 255, 256, 257, 258.  
 Evison, E. G., & Mrs. M. J., No. 1 Road, Nilma.—144, 145, 146, 154, 157.  
 Evison, Peter, No. 1 Road, Nilma.—81, 115, 148, 155, 162, 210, 221, 224, 231.  
 Ewing, L. W., Bayunga, Box 6, P.O., Woodend.—119, 120, 123, 126.  
 Exner, Mrs. Glenda, Stanley Rd., Devon Meadows.—61, 66, 69, 146, 148, 155.

## F

FAHEY, J., Upper Lansdowne, via Taree, N.S.W.—208, 232, 233, 252, 253, 254, 255, 256, 257, 258, 265, 266, 267, 268, 269, 270, 271.  
 Farquhar, Mrs. Carole A., P.O. Box 9, Gisborne.—54, 213.  
 Farrar, Ian, 40 Indwe Street, West Footscray.—209, 220, 228.  
 Faulkner, Mr. & Mrs. D., Braemar Park, Woodend.—122, 140, 142.  
 Fear, Miss Lynn, Eramosa Rd., Moorooduc.—116, 217.  
 Fear, N. E., Eramosa Rd., Moorooduc.—232, 233, 240, 241, 252, 253, 254, 255, 257, 258, 265, 266, 267, 268, 269, 270, 279, 280.  
 Fear, S., Eramosa Rd., Moorooduc.—90, 149, 152, 155, 157, 162, 163, 164, 275, 276.  
 Ferguson, John, Aqueduct Rd., Diamond Creek.—232, 233, 234, 235, 240, 241, 242, 243, 244, 245, 246, 247, 251.  
 Ferrier, Miss Isobel, Winninburn, Coleraine.—111, 114, 120, 123, 124, 126, 129, 213, 219.  
 Ferry, A., "Durdidwarrah", Meredith.—56, 59, 106.  
 Field, R. A., 169-175 Thomas Street, Sydney, N.S.W.—278.  
 Field, T. A. & R. A., 169-175 Thomas Street, Sydney, N.S.W.—118, 120, 123, 124, 125, 126, 129, 129, 165.  
 Filbay, Miss Beryl, P.O. Box 51, Drysdale.—217.  
 Filbay, L., P.O. Box 51, Drysdale.—229, 271, 271, 272, 272.  
 Fimister, N., Donnybrook.—259, 259, 260, 260, 261, 261, 262, 262, 263, 264, 264, 265, 266, 267, 268, 269, 270.  
 Findon Harriers Hunt Club, c/o N. Mason, Warlaby, Oaklands Junction.—274, 274, 274.  
 Fink, Geoffrey R., Boomooro, Baddaginnie.—53, 54, 54, 130, 132, 133, 135, 138, 139, 159.

Finlayson, Miss Elizabeth M., 7 Collins Rd., St. Ives, N.S.W.—120, 129.  
 Finnigan, Miss Jan, 316 Latrobe Terrace, Newtown, Geelong.—113, 130, 131, 137, 216, 221, 227, 230.  
 Fisher, Terry, 7 Drover Rd., Williamstown.—233, 236, 237, 240, 241, 243, 246, 247, 248, 249, 250, 251.  
 Fitzgerald, Miss Jill, 91 Botanic Rd., Warrnambool.—215, 230.  
 Fitzpatrick, Miss J. K., Strathalbyn P.O., S.A.—225, 259, 260, 261, 262, 263, 264.  
 Fleming, Mrs. Debra, c/o 56 Mount Street, Glen Waverley.—111, 114, 130, 131, 136, 137, 139, 170, 214, 219, 225.  
 Flint, Adrian, "Delvin Park", Strathawen.—90, 163.  
 Flower, R., 32 McKenzie Street, Echuca South.—144, 146, 147, 154, 157, 210, 221, 231.  
 Forbes, Miss Gwyneth, c/o A. J. L. Bradley "Seven-oaks", Hillcrest Ave., Eltham.—111.  
 Forge, Miss Joanne, c/o Westmeadows P.O., Westmeadows.—226, 275, 276, 279, 280.  
 Fornarich, H., Brown's Rd., Devon Meadows.—52, 104.  
 Forras, Miss Danielle, c/o Mrs. D. Masterton, P.O. Box 35, Berwick.—113, 140, 141, 143, 153, 157, 216, 221, 224, 230.  
 Forsyth, D. A., Aviation Rd., Laverton.—49.  
 Fox, A. J., Glendale Lodge, McGowans Rd., Donvale.—271, 272.  
 Fox, Gregory, McGowans Rd., Donvale.—208, 219, 259, 260, 261, 262, 263, 264.  
 Francis, R. W., "Coonara", Rutherglen.—130, 132, 133, 135, 137, 138, 139, 140, 141, 142, 153, 208, 219, 222.  
 Frank, Miss Erica, 8 Southey Street, North Brighton.—112, 132, 137, 165, 215.  
 Fraser, P., 11 Clarke Street, North Coburg.—232, 233, 242, 243.  
 Freeman, George W., Box 107, Echuca.—57, 64, 66, 70, 72, 74, 75.  
 Fryer, G., The Lodge Stud, Box 206, Dandenong.—118, 119, 120, 123, 124, 125, 125, 129, 159, 209, 220, 223, 228, 271, 272.  
 Fuller, D., Ben-Ledi, St. Andrews.—33.  
 Fulton, Miss Heather, 17 Gaunlett Rd., Chadstone.—131, 136, 137, 139, 213, 219, 222.  
 Futchner, Miss Sue, 35 Halifax Street, Brighton.—111, 114, 119, 120, 123, 126, 128, 129, 165, 166, 167, 213, 219, 222.  
 Fyfe, Miss Janet, P.O. Box 56, Berwick.—165, 216, 231, 227, 230.

## G

GAGE, Larry, "Woodlands", Officer.—99, 115, 121, 122, 127, 128, 210, 221, 224, 229, 231.  
 Galloway, R. & J., Carisbrook.—2, 3, 4, 5, 6, 6, 7, 7, 8, 10, 11, 12, 12, 13, 14, 14, 14, 15, 15, 15, 16, 17, 17, 21.  
 Garbett, Miss Lisa, 26 Woolston Drive, Frankston.—165.  
 Gardiner, Miss Anne, "Karalee", Tungamah.—214.  
 Gardner, Mrs. H. A., "South Mokanger", Cavendish.—111, 114, 121, 122, 123, 127, 128, 213, 219, 222.  
 Gardner, Robert H., "South Mokanger", Cavendish.—141, 142, 153, 157, 209, 220, 223.  
 Gardner, Miss Sheryl, Lucknow Stud, Hallam.—265, 266, 267, 268, 269, 270.  
 Garner, D., Norwood Stud, Cobains, via Sale.—31, 32, 52, 104.  
 Garoni, Mrs. A. S., "Mullagong", via Wodonga.—59, 71, 79, 80, 99, 108, 111, 114, 117, 118, 120, 123, 125, 128, 159, 213, 219, 222, 225.  
 Garzoli, Miss M., Heatherton Rd., Clayton.—275, 276, 279, 280.  
 Gay, Miss Angela, "Rannoch", Cleveland Avenue, Lower Plenty.—215, 220, 226.  
 Gay, T. E., Cleveland Avenue, Lower Plenty.—271.  
 Giblin, Miss Katy, Lot 7 Pietro Rd., Heatherton.—215, 220, 226.  
 Gilbert, Miss Lee, "Westmond Park", Hallam Rd., Sth. Belgrave.—111, 114, 117, 118, 124, 125, 129, 165, 165, 166, 213, 219, 222, 225, 265, 266, 268, 269.  
 Gillon, Mrs. M. H., 41 Docker Street, Elwood.—37.  
 Gilmour's Dairy Pty. Ltd., 21 Barrow Street, Coburg.—197, 199, 201, 202, 204, 204.  
 Girling, R. D., 768 Blackburn Rd., North Clayton.—232, 233, 234, 235, 236, 237, 238, 239, 240, 241, 242, 243, 244, 245, 246, 247, 248, 249, 250, 251.



## INDEX TO EXHIBITORS—HORSES AND CONTESTS

- Godfrey, Miss R. J., "Rosmar", Sand Road, Narre Warren North.—117, 118, 125, 159, 165, 165, 166, 166, 166, 167, 225.
- Goldie, Miss Roxina, 52 Scenic Rd., Warragul.—217, 230.
- Gooch, Miss Jillian, "Fulham Park", Fulham.—216.
- Gorry, Kevin, 4 Cook Court, Dandenong.—53, 130, 131, 136, 137, 139.
- Govan, V. & C., 47 Station Rd., Deer Park.—87, 90, 189, 190, 191, 194, 194.
- Gower, Miss Christine, Malcolm Rd., Braeside.—51, 104.
- Grabsch, Miss Christine, Dadswell's Bridge, via Stawell.—116, 217, 221, 230.
- Grabsch, C. & J., Dadswell's Bridge, via Stawell.—146, 148, 150, 155, 156, 162, 162.
- Grabsch, John W., Dadswell's Bridge, via Stawell.—116, 212.
- Graham, Miss Jennifer, "Oxford", Chintin, via Wailan.—53, 100, 111, 114, 119, 120, 121, 122, 123, 123, 124, 124, 126, 127, 128, 128, 129, 130, 131, 139, 140, 141, 143, 153, 157, 213, 219, 222, 236, 237, 238, 239, 243, 245.
- Grant, John, 24 Glenaburn Rd., Lower Plenty.—210, 221, 224, 229, 231.
- Graydon, P. E., Lower Cowwarr Rd., Heyfield.—42, 45, 48, 50, 50.
- Grayson, Mrs. Helen, Tammit, Euston, N.S.W.—36, 39, 55, 121, 122.
- Greaves, W. K., "Warrook", Monomeith.—210, 221, 224, 229, 231, 271, 272, 279, 280.
- Greaves, W. McL., "Warrook", Monomeith.—161, 275, 276.
- Green, F. A., Moorooduc Park, Mornington.—61, 66, 71, 99, 100, 119, 120, 121, 122, 123, 126, 129, 132, 140, 142, 153.
- Green, Miss Marion, Moorooduc Park, Mornington.—111, 114, 214, 219.
- Grentell, F. T. & Mrs. G. M., Pearcedale Rd., Pearcedale.—90, 140, 141, 142, 146, 149, 150, 151, 152, 153, 155, 156, 162, 163, 163, 164, 164.
- Grentell, Kevin P., Pearcedale Rd., Pearcedale.—116, 212, 221, 231.
- Grentell, Kyle P., Pearcedale Rd., Pearcedale.—212.
- Grice, Miss Deborah, 1 Mulgoa Street, Brighton.—112, 215, 220, 223.
- Grice, Mrs. J. S., 1 Mulgoa Street, Brighton.—140, 141, 142, 153.
- Grice, Miss Jane, 1 Mulgoa Street, Brighton.—113, 216, 221, 224.
- Grieve, Miss J., "Goora", Terrara Rd., Vermont.—214.
- Griffith, Miss Sally, 29 Murrumbidgee Rd., Murrumbidgee.—216.
- Griffith, Miss Sue, "Wirrani", Oliver's Hill, Frankston.—165, 213, 225.
- Gumbleton, Miss Robin, 23 Shipston Rd., Cheltenham.—218.
- Gunter, Miss Sarah, 10 Wamba Rd., Ivanhoe.—215, 226, 271, 272.
- Hansen, John, Box 75, Cranbourne.—208.
- Hansen, Miss Margaret, Box 75, Cranbourne.—112, 215, 220, 223.
- Hansen, R. A., Box 75, Cranbourne.—121, 121, 122, 122, 123, 124, 127, 127, 128, 128, 133, 134, 138, 139.
- Harc, Miss Ann M., 9 Maroondah Highway, Ringwood.—226, 265, 266, 270, 279, 280.
- Harman, Bruce, c/o Yarra Glen & Lilydale Hunt Club, Coldstream.—275, 276.
- Harries, Robert, c/o Kenneth H. Wheeler, 170 Gordon St., Coburg.—175.
- Harris, Miss Elizabeth, "Writhgil", Larpent, via Colac.—116, 218.
- Harris, P. A., "Writhgil", Larpent, via Colac.—140, 141, 142, 150, 153, 156, 157, 162, 189.
- Harris, Phillip, "Writhgil", Larpent, via Colac.—115, 210, 221, 224, 231.
- Harris, Miss Thelma, Lauriston Park Stud, Lilydale.—99, 100, 121, 122, 123, 127, 128, 178, 213, 225, 275, 275, 276, 276, 279, 280.
- Harrison, Miss Dianne, "Deloraine Park", Starling Rd., Officer.—65, 144, 145, 146, 154, 157.
- Hawkins, Miss C. B., "Pinindi", Agistment Farm, Narre Warren North.—117, 118, 119, 120, 123, 125, 126, 129, 159, 214, 219, 222, 225, 275, 276.
- Hay, Miss Jan, "Traquair", Baden Powell Drive, Mt. Eliza.—226.
- Hayes, Miss Diann M., "Balintore", Moutajup, via Hamilton.—99, 111, 114, 121, 122, 144, 146, 147, 154, 157, 214.
- Hayes, Miss Jenny, "Balintore", Moutajup, via Hamilton.—112, 141, 143, 153, 157, 215, 220, 223.
- Haynes, T., 169-175 Thomas Street, Sydney, N.S.W.—208, 219.
- Haywood, Mrs. Karen, "Harrow Hill", Baxter.—89.
- Haywood, Miss Kim, "Harrow Hill", Baxter.—218.
- Haywood, Miss Sari, "Harrow Hill", Baxter.—218.
- Hearn, Miss Christine, Booroolite P.O., via Mansfield.—112, 215, 220, 223, 226.
- Hearn, P. J. & M. E., Booroolite P.O., via Mansfield.—232, 233, 235, 240, 241, 243, 244, 245, 246, 247, 248, 250, 271, 272.
- Hearn, Rodney, Booroolite P.O., via Mansfield.—228.
- Heather, Dennis, 9 Delaware Street, Reservoir.—208, 219, 222.
- Henshall, Miss E., 12 Quentin Rd., Chadstone.—140, 141, 142, 153, 215.
- Henshaw, Miss J. C., "5 Acres", Mountain Rd., Baxter.—58, 108, 109.
- Herbert, Terry, c/o Westmond Park, Hallam Rd., South Belgrave.—165, 265, 266, 268, 269.
- Heseltine, H., 19 Main Rd., Lower Plenty.—259, 260, 261, 262, 263, 264.
- Higginbotham, K. T. & N. M., Box 21 Melton P.O., Melton.—48, 67, 140, 141, 142, 146, 150, 153, 156, 157, 162.
- Higginbotham, Peter D., Box 21 Melton P.O., Melton.—115, 210, 221, 224, 231.
- Hill, Miss Lois, 3 Ross Street, Gladesville, N.S.W.—178, 215.
- Hill, M. L. & E. A., Sydney Rd., Goulburn, N.S.W.—87, 88, 90, 90, 90, 91, 91, 92, 93, 94, 95, 96, 97, 110, 151, 189, 190, 191.
- Hiscock, Misses W. & J., "Old Ghin Ghin", Yea.—58, 130, 130, 132, 132, 136, 136, 137, 137, 139, 139, 161, 161.
- Hockey, Miss M., & John Fahey, Upper Lansdowne, via Taree, N.S.W.—252, 253, 254, 255, 256, 257, 258.
- Hogan Taylor, Miss Gail, "Wandeen Farm", Harkaway.—53, 111, 114, 122, 123, 127, 128, 130, 132, 137, 165, 166, 213, 219, 222, 225.
- Holyman, D. M., "Merrigal", Humphries Rd., Frankston.—144, 145, 146, 154.
- Holman, R. S., Fiveways P.O., via Cranbourne.—232, 233, 235, 236, 237, 238, 240, 241, 242, 243, 244, 250, 251.
- Home Pride Bakeries, Peacock Lane, Tyabb.—195, 200, 201, 203.
- Hooper, H. E., 127 Rowan Street, Wangaratta.—51, 104.
- Hooper, Miss S. A. V., "Waldara", Rosehill Rd., Lower Plenty.—119, 120, 123, 126, 128, 129, 214, 219, 222.
- Hooper, W. R. P., Laceby Roadside, Wangaratta.—51, 104.
- Hopkins, Miss Wendy, "Glengold", Engelke Rd., South Belgrave.—140, 141, 142, 153, 157, 215, 220, 223.
- Hore, Mrs. Judith, c/o Green Valley, Beaconsfield.—61, 64, 65, 69, 87, 144, 146, 147, 148, 154, 155.
- Horncastle, Miss Kay, 34 Baynton Street, Kyneton.—130, 131, 136, 137, 139, 215, 220, 223.
- Howard, Miss Kathy, 21 Park Close, Vermont.—226.
- Hume, Miss Anne, c/o 17 Simms Rd., Briar Hill.—216.
- Hume, Miss Jennifer, c/o 17 Simms Rd., Briar Hill.—217.

## H



## INDEX TO EXHIBITORS—HORSES AND CONTESTS

Hunt, Miss P., 12 Comyn Street, Murtoa.—216.  
 Hunter, M. & W., c/o "Kaytoun" P.M.B., Tamworth, N.S.W.—259, 260, 261, 262, 263, 264.  
 Hunter, W. S., "Timberlight", Oallen, via Goulburn, N.S.W.—252, 253, 254, 255, 256, 257, 258.  
 Hyndman, Ian, c/o Yarra Glen & Lilydale Hunt Club, Coldstream.—275, 276.

## I

IRVING, Miss Katharine, Brampton Park, Coldstream.—120, 123, 126, 128, 129, 165.  
 Irving, Miss Mary, Woodella Park, Maffra Rd., Sale.—112, 215.  
 Ivill, E. & B., Laceby Roadside, Wangaratta.—271, 272, 273.

## J

JACKSON, G. D., Field Street, Rye.—208, 219, 222.  
 Jacobs, Mrs. A. F., Narre Warren North.—213, 219, 222.  
 Jacobson, Miss Anne, Serpells Rd., Templestowe.—216, 221, 224.  
 James, Mrs. R., 26 Beattie Street, Montmorency.—111, 130, 132, 137, 139, 213, 219, 222.  
 Jamieson, E. T., 1 Middlesex Street, North Sunshine.—48.  
 Jolley, John J., P.O. Box 68, Finley, N.S.W.—52, 104.  
 Jolly, R. W., Braeburn, Anakie.—57, 58, 59, 67, 69, 69, 72, 74, 75, 106, 108, 109, 109, 148, 148, 149, 155, 155, 162, 162, 179, 182, 183, 184, 184, 185, 185, 187, 187, 188, 192, 193, 193.  
 Jones, Mrs. E. J., "Nevada Lodge", Hallam Rd., Narre Warren North.—100, 121, 122, 123, 127, 128, 140, 141, 142, 153, 159.  
 Jones, Miss Helen, 19 Panorama Avenue, Lower Plenty.—112, 121, 122, 123, 127, 128, 133, 135, 137, 139, 215, 220, 223, 226, 230.  
 Jones, Miss Nola L., 625 Waverley Rd., Glen Waverley.—53, 114, 130, 132, 136.  
 Jones, Philip, 19 Panorama Avenue, Lower Plenty.—115, 210, 221, 224, 229, 231.  
 Jones, Miss Vicki, "Nevada Lodge", Hallam Rd., Narre Warren North.—113, 216, 221, 224, 227.  
 Jones, W. A., 437 St. Kilda Rd., Melbourne.—117, 118, 119, 120, 123, 124, 124, 125, 126, 128, 128, 129, 129, 165, 165, 166, 166, 166, 167, 259, 260, 261, 262, 263, 264.  
 Jordan, Miss Gwyneth, 13 Maddox Rd., West Newport.—112, 119, 120, 123, 126, 129, 133, 134, 136, 138, 139, 215, 220.  
 Jorgensen, A. C. & S. E., Box 138, Horsham.—1, 4, 6, 8, 7, 7, 8, 9, 12, 13, 14, 15, 15, 16, 17.  
 Judd, Miss Diana, Hillcrest Drive, West Meadows.—111, 214, 219, 222, 225.  
 Judd, Mrs. M. M., Hillcrest Drive, West Meadows.—131, 136, 137, 139.  
 Jull, Miss Karen, c/o Warwick Lodge, Pioneer Rd., Yarrambat.—217.  
 Jutson, Miss Kathleen, Glen Burnie Rd., Whittlesea.—113, 130, 132, 137, 216, 221, 224, 230.

## K

KARP, John, 99 Cuthbert Street, Broadmeadows.—232, 233, 240, 241, 243.  
 Kearney, John, 12 Halley Avenue, Camberwell.—210, 229, 231.  
 Kearney, Peter, 12 Halley Avenue, Camberwell.—211, 221.  
 Keegan, Geoffrey, Box 149, Cobram.—116, 211, 221, 231.  
 Keegan, Maurice, Box 149, Cobram.—115, 210, 221, 231.  
 Keegan, Peter, Box 149, Cobram.—117, 118, 130, 131, 136, 137, 139, 141, 142, 153, 157.  
 Keegan, Miss Rhonda, Box 149, Cobram.—116, 218, 230.  
 Kell, A. C., "Waverley Downs", Ferntree Gully Rd., Ferntree Gully.—271, 272, 280.  
 Kell, Miss Annette, "Waverley Downs", Ferntree Gully Rd., Ferntree Gully.—165, 166, 215, 226.  
 Kellock, Christopher, "Yabba Lodge", Box 19, Dookie.—116, 211.  
 Kellock, Geoffrey, "Yabba Lodge", Box 19, Dookie.—212.  
 Kellock, Miss Jo-Anne, "Yabba Lodge", Box 19, Dookie.—116, 217, 221, 230.  
 Kellock, Mr. & Mrs. R. G., "Yabba Lodge", Box 19, Dookie.—69, 140, 141, 141, 143, 143, 144, 145, 146, 150, 152, 153, 154, 156, 157, 157, 162.

Kelly, C. & M., "Caramut House", Caramut.—259, 260, 261, 262, 263, 264, 265, 266, 267, 268, 269, 270.  
 Kelly, J., "Dalkeith", Upper Horton, N.S.W.—208, 252, 253, 254, 255, 256, 257, 258.  
 Kelly, J. & Mrs. A. R. McMillan, "Dalkeith", Upper Horton, N.S.W.—259, 260, 261, 262, 263, 264.  
 Kelly, Mrs. Mary, "Dalkeith", Upper Horton, N.S.W.—213.  
 Kelly, Miss Suzanne, 293 High Street, Templestowe.—130, 132, 137, 139, 165, 215, 220, 223.  
 Kelson, Noel M., Grassmere P.O., Grassmere.—265, 266, 267, 268, 269, 270.  
 Kemp, D. E., "Homeleigh", Heathcote.—31, 36.  
 Kemp, Misses H. & M. Beggs, "Warwick Lodge", Pioneer Rd., Yarrambat.—119, 120, 123, 129, 134, 136, 138, 140, 140, 141, 142, 143, 144, 147, 153, 153, 154, 164.  
 Kenneally, Miss Pat, Frawley Rd., Hallam.—232, 233, 236, 237, 238, 239, 242, 243, 244, 245.  
 Kennedy, B. G., Gong Rd., Ballarat East.—46, 50.  
 Kennedy, R. I., 12 Comyn Street, Murtoa.—144, 147, 154, 157, 168, 169, 170, 174, 175, 178, 179.  
 Kennett, David, "Glencairn", Ruffy Wayside, via Euroa.—116, 212, 231.  
 Kennett, K. L., "Glencairn", Ruffy Wayside, via Euroa.—53, 130, 131, 136, 137, 139, 146, 148, 155, 162.  
 Kennett, Peter R., "Glencairn", Ruffy Wayside, via Euroa.—115, 210, 221, 224, 231.  
 Kilroy, Miss Paula, "Ewehurst Park", Temple Rd., Belgrave South.—112, 215, 220, 223, 226.  
 Kilroy, S. A. R., "Ewehurst Park", Temple Rd., Belgrave South.—54, 133, 135, 138, 139.  
 King, Mrs. R., "Bowmont", Tatyoon.—130, 131, 133, 134, 136, 136, 137, 138, 139, 139.  
 King, R., 58 Berembong Drive, East Keilor.—182, 187, 193.  
 King, Trevor, Koomba, Nagambie.—98, 101, 102, 117, 118, 119, 120, 123, 125, 126, 128, 128, 129, 165, 165, 166, 167, 208, 222.  
 King, Mrs. Trevor, Koomba, Nagambie.—213, 219, 222, 225, 265, 266, 267, 268, 269, 270, 279, 280.  
 Knapp, Miss Mandy, "Maryland", Mitcham Rd., Donvale.—35, 38, 39, 130, 132, 215.  
 Knight, Philip, 4 St. Albans Rd., Mount Waverley.—115, 210, 221, 224, 229, 231, 272.  
 Koonama Pony Stud, "Montrose", Sutton Forest, N.S.W.—69.

## L

LAMB, Miss Judy, "Noola", via Wentworth, N.S.W.—213, 219, 222, 225.  
 Lamb, Miss Margaret, "Willurah", Conargo, N.S.W.—215, 220, 223, 226.  
 Lamb, Misses M. & R., "Willurah", Conargo, N.S.W.—141, 143, 148, 153, 155, 157, 157, 162.  
 Lamb, Miss Rosemary, "Willurah", Conargo, N.S.W.—113, 216, 221, 224, 227, 230.  
 Latus, Miss Christine, 4 Valentine Avenue, Horsham.—218.  
 Latus, Francis, 4 Valentine Avenue, Horsham.—144, 147.  
 Laver, Miss Carol, 2A Garden Avenue, Glenhuntly.—236, 238, 241, 242, 243, 244, 245, 246.  
 Law, Miss Sally, Back Beach Rd., Portsea.—214.  
 Lawrence, Eric J. & Sons, 44 Whitehall Street, Footscray.—197, 199, 202, 207.  
 Lawrence, Miss Rosalind, 16 Nepean Highway, Seaford.—216, 227.  
 Lawrence, Miss Sandra, 1 Sparks Avenue, Murrumbidgee.—215, 220, 223.  
 Le Blanc, H., 31 Vernon Street, Spotswood.—232, 233, 234, 235, 239, 240, 241.  
 Lehmann, W. E., "The Pines", Beulah.—36.  
 Le Souef, A. H., Boundary Rd., Mt. Eliza.—165.  
 Lewis, Mr. & Mrs. G. A., "Fairway", Coldstream.—76, 77, 79, 80, 80, 81, 82, 83, 84, 86, 87, 89, 91, 91, 92, 93, 94, 96, 97, 108, 163, 163.  
 Lewis, Miss Lynette, "Overley", Ridge Rd., Christmas Hills.—111, 114, 118, 119, 120, 123, 124, 125, 126, 128, 128, 129, 165, 165, 166, 166, 167, 167, 213, 219, 222, 225.  
 Lidgett, Miss Wendy, Flat 17, 92 Albert Street, East Melbourne.—259, 260, 261, 262, 263, 264.  
 Lloyd, T. P., "Willowbank", Westmeadows.—98, 102.  
 Lockwood, Miss Kerri, 32 Acland Street, St. Kilda.—218.  
 Lomax, Miss Carol J., 43 Nicholson Street, Footscray.—148, 155, 188.  
 Lord, Harry M., Tarrango Rd., Yarra Junction.—231.



## INDEX TO EXHIBITORS—HORSES AND CONTESTS

Loy, T. H., Box 252, Deniliquin, N.S.W.—259, 260, 261, 262, 263, 264.  
 Luckock, Mrs. Charles, Ennerdale, Dundonnell.—32, 34, 51.  
 Luckock, Charles, Ennerdale, Dundonnell.—37, 38, 39, 53.

## M

McADAM, Robert, "Robalan", Ensay, Gippsland.—210.  
 MacAllister, A. & H., 54 Mirams Street, Ascot Vale.—51, 104, 105, 232, 233, 240, 241, 243, 244, 245, 246, 247, 248, 249, 250, 251.  
 McCallum, E. R., Box 72, Donald.—32, 33, 35, 52, 53, 61, 108.  
 McCann, Miss Elizabeth, "Highview", Highton, Geelong.—111, 114, 117, 118, 121, 122, 123, 124, 125, 127, 128, 165, 166, 168, 213, 219, 222, 225.  
 McCann, Gregor, "Highview", Highton, Geelong.—119, 120, 126, 128, 165, 166, 208, 219, 222.  
 McClements, A., Glen View Rd., Yarra Glen.—259, 260, 261, 262, 263, 264.  
 McColl, Miss Laurel, 34 Fairy Street, Ivanhoe.—214, 225.  
 McCormick, Mrs. M. E., 22 Edith Street, Mordialloc.—111, 114, 119, 120, 123, 126, 128, 129, 165, 213, 219, 222, 225.  
 McCormick, Miss Sue, 182 Cape Street, Heidelberg.—226.  
 McCrohan, D., Flat 7, 28 Ardyne Street, Murrumbidgee.—52, 104, 105, 140, 141, 142, 153, 159, 180.  
 McDonald, J. W., Beaconsfield Rd., Emerald.—34.  
 McDonell, Mrs. Dale M., "Pinchurst Stud", Army Rd., Pakenham.—64, 111, 114, 119, 120, 123, 124, 126, 128, 129, 213, 219, 222.  
 McDonell, Miss M., Racecourse Rd., Mornington.—140, 142, 250, 251.  
 McFarlane, Miss D., c/o Oaklands Hunt Club, Greenvale.—275, 276.  
 McGregor, Mrs. Diana W., Box 41, Lalbert.—122, 123, 127, 130, 132, 136, 137.  
 Macgregor, Miss Pamela, 44 Bluff Rd., Black Rock.—53, 112, 130, 131, 137, 215, 220, 223.  
 McGregor, Miss Rosalind, "Eumana Park", Watts Rd., Hastings.—113, 130, 131, 216, 230.  
 Machattie, Miss C., Moonambil, Coonamble, N.S.W.—116, 167.  
 McHugh, John H., 26 Murray Street, Yarraville.—98, 102, 233, 234, 235, 236, 237, 239, 242, 244, 245.  
 McInnes, Miss J., Pine Hill, Wickliffe.—121, 122, 123, 127, 128, 220, 223, 230.  
 McIntosh, A. J., Melton.—117, 118, 124, 125, 128, 158, 165, 252, 253, 254, 256, 257, 258.  
 McIntyre, Miss Christine, 81 Balcombe Rd., Mentone.—53, 113, 130, 132, 137, 139, 216, 221, 227.  
 McIntyre, Miss Margaret P., Birralee Pony Stud, Shepparton East.—62, 63, 65, 70, 74, 75, 122, 123, 127, 128, 140, 140, 140, 141, 141, 141, 143, 143, 143, 146, 147, 153, 153, 154, 157, 157, 157, 183, 193.  
 McIntyre, Miss Nancy J., Victoria Valley, via Dunkeld.—54, 111, 114, 135, 138, 139, 219.  
 Mack, L. H., 45 Ian Grove, Huntingdale.—55, 106, 107.  
 Mackay, Miss Anthea, c/o Langwarrin P.O., Langwarrin.—111, 213, 219, 222.  
 McKay, P. J., Mt. Aitken Rd., Sunbury.—122, 123, 127, 128.  
 McKenzie, Mrs. H., Arundel Farm, Keilor.—130, 131, 136, 137.  
 McKenzie, Miss Judith, Flat 2, 25 Wingate Avenue, Ascot Vale.—216, 230.  
 McKerron, Miss Lyndall, 29 Corby Street, North Balwyn.—216.  
 McKinlay, Miss Dianne, "Oakvale", Boundary Rd., Mordialloc.—216, 221, 224, 227, 230.  
 McKinlay, Ian, "Oakvale", Boundary Rd., Mordialloc.—115, 210, 221, 231.  
 McKinlay, Ian, & Miss Dianne, "Oakvale", Boundary Rd., Mordialloc.—92, 119, 120, 123, 126, 149, 152, 155, 162, 165.  
 McKinnon, D., Box 77, Donald.—14, 15.  
 MacKinnon, Mrs. N., c/o Lot 44 Mamra Rd., Mt. Vernon, via St. Mary's, N.S.W.—69.  
 McLaughlin, Miss Janet, Boolara Pony Stud, 3 Chain Rd., Moorooduc.—116, 218.  
 McLaughlin, J. F. & J., Boolara Pony Stud, 3 Chain Rd., Moorooduc.—67, 68, 140, 141, 143, 149, 153, 157, 162.  
 McLaughlin, Miss Louise, Boolara Pony Stud, 3 Chain Rd., Moorooduc.—113, 133, 134, 136, 138, 139, 216, 221, 224.  
 McLaughlin, Miss Prue, Boolara Pony Stud, 3 Chain Rd., Moorooduc.—113, 216, 221, 224, 230.  
 Maclean, Mrs. A. D. D., 29 Lansell Rd., Toorak.—31, 32, 34, 35, 36, 36, 38, 38, 40, 87, 91.  
 McLean, Miss Heather, 166 Canterbury Rd., Heathmont.—165, 214, 219, 222, 225.  
 McLean, Miss J., 39 Hutcheson Street, Moonee Ponds.—99, 121, 122, 159, 271, 272.  
 McLean, John, 39 Hutcheson Street, Moonee Ponds.—229.  
 McLean, K. & Son, 43 Anketell Street, Coburg.—58, 61, 69, 87, 90, 108, 109, 110, 141, 142, 144, 145, 146, 151, 154, 163, 164, 171, 173, 175, 177, 179, 181, 182, 184, 185, 186, 187, 188, 190, 191, 192, 193.  
 McLean, Lindsay, 43 Anketell Street, Coburg.—116, 212, 221, 231.  
 McLean, Miss Wendy, 166 Canterbury Rd., Heathmont.—119, 120, 123, 124, 126, 128, 165, 214, 219, 222, 225.  
 McLean, William A., "Sunny Brook Farm", Scott's Creek.—1, 10.  
 McLeod, Miss Jill, East Street, Woodend.—215, 220, 226.  
 McMahon, Bill, 203 Johnson Street, Maffra.—211, 231.  
 McManus, Miss Patricia M., 100 Condon Street, Bendigo.—215.  
 McMillan, Miss Glenda, 1540 Dandenong Rd., Oakleigh.—53, 112, 130, 132, 137, 215, 220.  
 McNamara, Mrs. V. & G. Brown, 148 McKenzie Street West, Golden Square.—57, 61, 65, 69.  
 McNea, Miss Ann, "Bulong", Cooma, N.S.W.—112, 215, 220, 223.  
 McNea, Don, "Bulong", Cooma, N.S.W.—130, 131, 132, 133, 135, 136, 137, 137, 138, 139, 139, 139.  
 McNea, Miss Helen, "Bulong", Cooma, N.S.W.—113, 216, 221, 224.  
 McVean, Jeff, c/o L. A. & B. E. McVean, Pte. Bag, Tallangatta.—210, 229.  
 McVean, L. A. & B. E., Pte. Bag, Tallangatta.—271, 272, 279, 280.  
 Madden, M., c/o Oaklands Hunt Club, Greenvale.—275, 276.  
 Mahneke, W. B. & Son, "Waverley Rise", Docker.—6, 7, 9, 10, 10, 11, 14, 15, 16.  
 Mahon, Gerard, Killingworth, Yea.—210, 221, 224, 231.  
 Malcolm, Mrs. J., Yarrowonga Rd., Wangaratta.—53, 130, 132, 137, 139, 140, 141, 142.  
 Mallinson, D. W., 19 Drummond St., Chadstone.—271, 272.  
 Mallinson, Gary R., 19 Drummond St., Chadstone.—209, 220, 223, 228, 231.  
 Maloney, Mrs. J., Hillview Lodge, Lot 4, Hillview Rd., Kellyville, N.S.W.—59, 67.  
 Maloney, Miss Maxene, 10 Humble St., East Geelong.—99, 111, 114, 120, 123, 129, 165, 213, 219.  
 Mann, Miss Julie, 22 Kennedy St., Keilor.—218.  
 Mann, Miss Sue, 4 Grammar St., Strathmore.—112, 215, 226.  
 Mann, Miss Susan, 22 Kennedy St., Keilor.—113, 216, 230, 235, 239.  
 Manning, Miss B. J., 9 Vermont St., Blackburn South.—130, 131, 136, 137.  
 Manuel, Miss Maxine, 31 McMillan's Rd., Boort.—112, 121, 122, 123, 127, 128, 130, 132, 137, 139, 165, 165, 215, 220, 223, 226, 230.  
 Marchmont, G., c/o Yarra Glen & Lilydale Hunt Club, Coldstream.—275, 276.  
 Marino, Miss J., Box 16, P.O. Greensborough.—226, 271, 272.  
 Markey, Miss Kay, 16 Victoria St., Footscray.—99, 112, 121, 123, 123, 215, 226.  
 Markey, Miss Kay, & Robert Beckman, 16 Victoria St., Footscray.—140, 141.  
 Markey, Miss Vicki, 16 Victoria St., Footscray.—116, 217.  
 Markham, Ken, Glengarry, via Traralgon.—210, 231.  
 Marriott, A. T., & Sons, 341 McKinnon Rd., Bentleigh.—1, 23, 23, 23, 24, 25, 25, 26, 26, 27, 28, 28, 29, 30, 30, 30, 30, 180, 181, 182, 184, 185, 187, 196, 196, 198, 206, 207.  
 Martin, Cyril, Box 116, Maryborough.—119, 120, 123, 128, 129.  
 Martin, Mrs. J. T., & T. C. Trewin, Box 5, Devenish.—8, 12.  
 Martin, Miss Sonya J., Box 116, Maryborough.—112, 215, 220.  
 Mason, Miss Ailsa, "Warlabby", Oaklands Junction.—117, 118.  
 Mason, Noel, c/o Findon Harriers Hunt Club, Warlabby, Oaklands Junction.—275, 276.  
 Masterton, Mrs. D. S., Box 35, Berwick.—140, 141, 142, 153, 157.  
 Matchett, Miss Ann, Smiths Rd., Templestowe.—165.



## INDEX TO EXHIBITORS—HORSES AND CONTESTS

- Mathews, Mrs. Gwen, "Lenister Farm", Eltham South.—133, 135, 136, 138, 139.  
 Mathews, Miss Margaret, "Lenister Farm", Eltham South.—111, 114, 121, 122, 123, 127, 128, 155, 213, 219, 222.  
 Mathews, Miss Rosemary, "Lenister Farm", Eltham South.—112, 215, 220, 223, 226.  
 Mathiske, J. H., 29 Pritchard St., Swan Hill.—31, 35, 38, 39, 54, 133.  
 Matthews, Miss Anne, 64 Campbell St., East Kew.—113, 130, 132, 216, 221, 224, 227, 230.  
 Matthews, J. R., Broadmeadows Rd., Tullamarine.—42, 46, 50, 140, 141, 142, 153, 157, 232, 233, 234, 235, 236, 237, 238, 239, 240, 241, 247, 248, 249, 250, 251, 271, 272, 279, 280.  
 Matthews, Miss Leanne, Broadmeadows Rd., Tullamarine.—218.  
 Matthews, O. J., c/o Melbourne Hunt Club, The Kennels, Cranbourne.—275, 276.  
 Matthews, O. J. & Mrs. R. M., "Aintree", Fairbank Rd., Clayton.—101, 120, 148, 163, 164, 165, 166, 167, 167, 167.  
 Matthews, Miss Robyn, "Aintree", 10 Fairbank Rd., Clayton.—227.  
 Mayall, Mrs. G. J., Victoria St., Doncaster East.—130, 132, 136, 137, 140, 141, 142, 153, 157.  
 Mayall, Stephen, Victoria St., Doncaster East.—115, 210, 221, 224, 229, 231.  
 Meagher, C. H., Corowa, Dirranbandi, Qld.—165.  
 Meagher, K., Carisbrook.—14, 15.  
 Meier, Miss M., 4 Ralph Ct., Mt. Waverley.—234, 235, 238, 239, 241, 242, 244.  
 Melbourne Hunt Club, 351 King St., Melbourne.—274, 274, 274.  
 Metherall, Ian, "Leighlands", Tooradin North.—210, 231.  
 Metherall, Mr. & Mrs. R. M., "Leighlands", Tooradin North.—130, 132, 135, 137, 144, 145, 146, 154, 157.  
 Millear, Miss Sally, Yooranalee, Willaura.—165, 166.  
 Miller, D., "Myall Glen", Gilgandra, N.S.W.—53, 54, 132, 133, 134, 136, 137, 138, 139, 139, 208, 219, 222.  
 Miller, D. J. & D. B., "Myall Glen", Gilgandra, N.S.W.—232, 233, 259, 260, 261, 262, 263, 264, 265, 266, 267, 268, 269, 270.  
 Miller, D. & Mrs. J. Wrisley, "Myall Glen", Gilgandra, N.S.W.—54, 133, 135, 138, 139.  
 Mills, C. R., Lara Lake.—49.  
 Mills, K. E. J., 57 Curletts Rd., Lara.—42, 44, 45, 48, 50.  
 Milne, Mr. & Mrs. A. E., Strathconon, Elmhurst.—61, 67, 147.  
 Milne, Mr. & Mrs. A. E., & Miss E. E. MacDonald, Strathconon, Elmhurst.—99, 121, 122.  
 Missen, Miss Ann, 4 Kennedy St., Kellor.—116, 144, 146, 147, 154, 157, 217, 221.  
 Mitchell, Mrs. Felicity, "Neroli Park", Sth. Gippsland Hwy., Cranbourne.—111, 114, 119, 120, 123, 126, 128, 129, 140, 141, 143, 153, 157, 213, 219, 222.  
 Mitchell, Mrs. L. M., Ryans Rd., Eltham North.—51.  
 Moffatt, P. J., c/- Conroy-Moffatt P/L, 23 McKillop St., Melbourne.—259, 260, 261, 262, 263, 264.  
 Moore, Mrs. Gwen, Jolly Farm, Cranbourne.—265, 266, 267, 268, 269.  
 Moore, Miss Mollie E., "Winkfield", Mt. Pleasant Rd., Eltham.—111, 114, 119, 120, 123, 126, 128, 129, 165, 165, 166, 213, 219, 222, 225.  
 Morgan, Mrs. Joan R., "Fleetwood", Kilsyth.—165.  
 Morgan, Miss Kathryn, "Fleetwood", Kilsyth.—216, 221.  
 Morison, Miss Deborah, 4 Rennison St., Beaumaris.—116, 218.  
 Morison, Mrs. F., 4 Rennison St., Beaumaris.—150, 156, 162.  
 Morison, Paul, 4 Rennison St., Beaumaris.—212.  
 Morley, S., Eramosa Rd., Somerville.—117, 118, 124, 125, 128, 159, 165, 209, 220, 223, 228.  
 Morley, Stephen, 1 Bloomfield Ave., Maribyrnong.—211, 221.  
 Morris, Mrs. Anita E., 8 Edgecombe St., Kyneton.—163, 164, 178, 179, 183, 184, 187, 193.  
 Morris, Howard, 10 Andrew St., Northcote.—119, 120, 124, 165, 209, 229, 228.  
 Morton, C. W., 65 Hull Rd., Croydon.—211, 221, 231.  
 Morton, J. R., Echuca P.O., Echuca.—52, 104.  
 Mosig, Miss Dianne, Gladstone Rd., Dandenong.—215, 226.  
 Mosig, D. E., Gladstone Rd., Dandenong.—271, 272.  
 Moss, J., c/- Melbourne Hunt Club, The Kennels, Cranbourne.—275, 276.  
 Moulton, S. S., "Parkly", Newry.—45, 46, 50, 168, 171, 177, 178, 179.  
 Mullens, Miss Dorothy J., Salah Arabian Stud, Pakenham Upper.—34, 35, 36, 39, 40, 53, 55.  
 Murchison, Miss Helen F., "Kaytoun", Tamworth, N.S.W.—225, 252, 253, 254, 255, 256, 257, 258.  
 Murrell, Miss Jacqueline, "Rivleen", Warren Rd., Mordialloc.—113, 216, 221, 224, 230.  
 Murrell, Miss Sally, "Rivleen", Warren Rd., Mordialloc.—112, 121, 122, 123, 127, 128, 134, 138, 139, 144, 145, 146, 154, 157, 215, 220, 223.  
 Musgrove, A. T., 64 Alice St., Clayton.—234, 235, 239, 243, 244.  
 Musgrove, E., Wellington Rd., Lysterfield.—130, 132, 137, 139, 165, 209, 220, 228, 265, 266, 267, 268, 269, 270, 271, 272.  
 Myers, Miss Claire, 2 Grandview Gve., Wendouree.—216, 227, 230.  
 Myers, I. C. & A. T., 2 Grandview Gve., Wendouree.—146, 149, 155, 157.  
 Myers, Miss Jan, 2 Grandview Gve., Wendouree.—214, 225.  
 N  
 NAPIER, Miss Jane, Murraba, Coldstream.—113, 216, 227.  
 Napier, Miss Prue, Murraba, Coldstream.—215, 226.  
 Nash, Gordon T., 106 Scott Gve., Kingsbury.—232, 233, 237, 240, 241, 243, 247, 248, 249, 250.  
 Neave, Miss Roslyn, 44 Dendy St., Brighton.—214, 219, 222, 225.  
 Nelson, David, "Top Ridge", Broadmeadows Rd., Westmeadows.—212.  
 Newman, P., 30 Afton St., Essendon West.—115, 138, 135, 210, 221, 231.  
 Nicholson, Miss Elizabeth, "Hiawatha Park", Longwarry.—216, 221, 224.  
 Nicol, James J., Dalgangle P.B. No. 2, Korolt.—60, 71, 99, 106, 121, 122, 127, 128, 140, 142, 153.  
 Nicol, Miss Margaret L., Dalgangle P.B. No. 2, Korolt.—214, 219, 222.  
 Nixon, Miss Beverley, "Chanel", Wangaratta South.—116, 217, 221, 230.  
 Nixon, David, "Chanel", Wangaratta South.—209, 220, 223, 228, 231.  
 Nixon, Mrs. R., "Chanel", Wangaratta South.—130, 131, 136, 144, 145, 145, 146, 146, 154, 161, 235, 239.  
 Noble, Miss Robyn M., R.S.D., Kyvalley.—217, 221, 230.  
 Noonan, Mrs. M., "Bokhara", Box 117, Sunbury.—111, 114, 119, 120, 123, 124, 126, 128, 129, 213, 219, 222.  
 Noonan, Paul, "Bokhara", Box 117, Sunbury.—151, 163, 164, 190, 194.  
 Norris, Miss Victoria, P.O. Box 40, Blackburn South.—215, 220, 223.  
 Nott, Miss Shelagh, Ready St., Rutherglen.—214, 225, 232, 233, 234, 235, 238, 239, 244, 265, 266, 267, 268, 269, 270, 279, 280.  
 O  
 OAKFORD, Miss Ann, Porter St., Templestowe.—113, 216, 227.  
 Oakford, Ian, Porter St., Templestowe.—116, 211, 231.  
 Oakford, Miss Lyn, Porter St., Templestowe.—165, 214, 225.  
 Oakford, W., Porter St., Templestowe.—67, 81, 87, 90, 90, 93, 94, 95, 96, 140, 141, 143, 149, 150, 151, 152, 153, 155, 156, 162, 163, 164.  
 Oaklands Hunt Club, Greenvale.—274, 274, 274.  
 O'Brien, K. & Mrs. W. J., "Cabarita Stud", Roadside Delivery, Heyfield.—53, 130, 132, 136, 137, 139.  
 O'Brien, Mrs. Wendy, "Cabarita Stud", R.S.D., Heyfield.—111, 213, 219.  
 O'Callaghan, Miss M., 5 Dalmy Rd., Murrumbidgee.—232, 233, 234, 235, 236, 238, 239, 243, 246.  
 O'Connor, Miss Jennifer, 220 Danks St., Albert Park.—112, 140, 141, 153, 215.  
 O'Connor, Thomas, 220 Danks St., Albert Park.—116, 141, 143, 153, 211, 231.  
 Olliver, K., Freemasons Hotel, New Norfolk, Tasmania.—31, 33, 57.  
 Onley, Miss H. A., "Glenmere", Penshurst.—53, 121, 122, 127, 130, 132, 137, 139, 144, 145, 146, 150, 154, 156, 157.  
 Onley, Miss Jennifer J., "Glenmere", Penshurst.—112, 215, 220, 223, 226.  
 Onley, Miss Lynette E., "Glenmere", Penshurst.—116, 217, 221.



## INDEX TO EXHIBITORS—HORSES AND CONTESTS

Ould, Miss Maxine, 3 Boundary Rd., North Coburg.—215, 220, 223, 226.  
 Owen, D. H., 1 Stables Rd., Yallourn.—68, 71.  
 Owens, Mrs. R. D., "Owendale" Stud, P.O. Box 90, Yallourn.—58, 66, 68, 69, 71, 72, 73, 74, 75, 77, 78, 80, 81, 82, 83, 84, 108, 109.

## P

PAGANIN, Miss A., 630 Great Western Hwy., Pendle Hill, N.S.W.—54, 131, 134, 136, 138, 139, 139, 140, 141, 143, 144, 146, 146, 148, 153, 154, 155, 157, 157, 157, 214, 219, 222.  
 Page, Mrs. Heather M., "The Homestead", P.O. Box 7, Bright.—213.  
 Parker, G. L., Box 5, Birregurra.—44.  
 Parris, Mr. & Mrs. K. G., 4 Scott St., Essendon.—98, 102, 103, 178, 179.  
 Pate, Mrs. W., 34 Tarneit Rd., Werribee.—6, 6, 7, 7, 8, 9, 12, 16, 18.  
 Paterson, R. W., "Diarone", Old Northern Rd., Albany Creek, Qld.—165, 166, 166, 167, 208, 219, 259, 260, 261, 262, 263, 264.  
 Patten, J., "Myamba", Western Hwy., Melton.—133, 134, 136, 138, 139, 208.  
 Pearce, Miss Gay, Box 76, Donald.—113, 216, 221, 224, 227, 230.  
 Pearce, Ivan H., Box 76, Donald.—130, 131, 136, 137, 139.  
 Pearce, Nicholas, Box 76, Donald.—115, 210, 231.  
 Pearson, M. T., Princes Hwy., Drouin.—98, 102.  
 Peck, H. L., Grasmere, via Warrnambool.—68, 70, 82, 182, 193.  
 Pemberton, H. M., "Tashinny", Terrara Rd., Vermont.—54, 133, 135, 135.  
 Pemberton, Miss Naomi, "Tashinny", Terrara Rd., Vermont.—113, 216, 221, 224, 230.  
 Petfield, Miss D., c/- Melbourne Hunt Club, The Kennels, Cranbourne.—275, 276.  
 Pike, Mrs. E. J., c/- B. Nixon, "Chanel", Wangaratta South.—140, 141, 142, 153.  
 Pilgrims Warrick Stud Pty. Ltd., "Sunny Downs", Tatura.—34, 35, 36, 36, 37, 40, 53, 53, 55, 101.  
 Potter, Miss Susan, 46 Locher Ave., Keon Park.—53, 113, 130, 132, 137, 139, 216, 221, 224, 230.  
 Poulter, Dennis, 17 Sheppard St., Moorabbin.—53, 115, 130, 131, 210, 221, 229, 231, 235, 239, 246.  
 Preston, Mrs. Lynn, Racecourse Rd., Mornington.—236, 237, 238, 239, 240, 241, 242, 243, 244, 245, 245, 246, 248, 249, 250, 251, 251.  
 Pritchard, Mrs. D. M., Upper Indigo, Barnawartha.—271, 272.  
 Purser, Miss Hilary, "Curamor", Warrandyte Rd., North Ringwood.—165, 226.

## Q

QUILTY, Len J., 11 Tilba St., Essendon.—236, 237, 238, 239, 250.  
 Quinsee, John C., 1301 Main Rd., Eltham East.—212.  
 Quinsee, N., 1301 Main Rd., Eltham East.—163, 164, 189, 194.

## R

RANYARD, R., "Glendora", Commercial Rd., Vineyard, N.S.W.—57, 65, 107, 179, 182, 185, 187, 193.  
 Rapsey, Miss Lorelle, "Coonara", Box 45, Rutherglen.—140, 141, 143, 153, 157, 217, 221, 230.  
 Rattray, D., 22 Allenby Ave., Reservoir.—52.  
 Raymond, Miss Joyce E., Skye Farm, Yarra Glen.—165, 165, 166, 167, 275, 276.  
 Rayner, V. W., 10 Wattle Gve., Reservoir.—130, 132, 137, 209, 220, 223, 231.  
 Read, Miss Beverley, 80 South Valley Rd., Highton.—217.  
 Read, Miss Carole, 80 South Valley Rd., Highton.—217.  
 Read, Mrs. R., Bailey Rd., Narre Warren North.—58, 59, 71, 91, 108, 109, 151, 163, 164.  
 Redmond, K. W., 295 Cumberland Rd., Pascoe Vale.—65, 116, 144, 145, 146, 154, 211, 221, 231.  
 Reid, Miss Jeanette, McGregor Rd., Pakenham East.—165, 216, 221, 224, 227, 230, 275, 276.

Reid, Miss Susan, McGregor Rd., Pakenham East.—216, 221, 224, 227, 230.  
 Reilly, J. T., "Pengenna", Cranebrook, via Penrith, N.S.W.—119, 120, 123, 124, 126, 128, 129.  
 Reisinger, Miss Toni, Eramosa Rd., Somerville.—116, 140, 141, 142, 153, 157, 217, 221.  
 Reynolds, Ian, 2-8 Jesmond Rd., Croydon.—116, 140, 142, 211, 221, 231.  
 Reynolds, Miss Robyn, 2 Main St., Elsternwick.—236, 237, 238, 239, 246, 248, 251.  
 Rhodes, Miss Carolyn, "Kerami Park", c/- Hansonville P.O., Hansonville.—112, 215, 220, 223.  
 Rhodes, L. M., "Kerami Park", c/- Hansonville P.O., Hansonville.—119, 120, 123, 124, 126, 129.  
 Richards, Miss Deborah S., 18 O'Regan St., Stawell.—218, 221, 230.  
 Richardson, Miss J., c/- Melbourne Hunt Club, The Kennels, Cranbourne.—275, 276.  
 Roberts, Mrs. Helen M., 35 Alfred St., Lower Templestowe.—121, 122, 123, 127, 128, 165.  
 Rodda, W. T., 35 Doncaster St., Ascot Vale.—41, 44, 50.  
 Rodgers, Edward, 4 Motherwell St., South Yarra.—208, 219.  
 Rose, Miss Joanne, Wingadal Place, Point Piper, N.S.W.—111, 114, 117, 118, 123, 125, 128, 129, 165, 165, 214, 219, 222, 225.  
 Rose, Miss Vicki, Wingadal Place, Point Piper, N.S.W.—216, 221, 224, 227.  
 Ross, D., Main Rd., Diamond Creek.—46, 48, 53, 130, 132, 136.  
 Rough, Ian, c/- Yarra Glen & Lilydale Hunt Club, Coldstream.—275, 276.  
 Roussac, Miss Vicki, c/- Miss Judy Thomas, McCurdy's Rd., Gheringhap.—116, 140, 141, 143, 153, 157, 217, 231.  
 Rowbottom, Misses M. D., & J. J. Onley, "Glenmere", Penshurst.—271, 272.  
 Rowell, Miss Heather, Denison, via Heyfield.—113, 216, 221, 224, 230.  
 Rowell, Miss Joan, Denison, via Heyfield.—214.  
 Rowell, Misses Joan & Heather, Denison, via Heyfield.—100, 119, 120, 126, 133, 134, 138, 139, 140, 141, 142, 153, 157.  
 Roycroft, Barry, "Genoe", Boorcan.—208, 219, 222, 259, 260, 261, 262, 263, 264.  
 Roycroft, Clarke, Boorcan.—228.  
 Roycroft, M. & W., "Boonabaroo", Boorcan.—99, 165, 165, 265, 265, 266, 266, 267, 267, 268, 268, 269, 269, 270, 270, 279, 279, 280, 280.  
 Roycroft, Wayne, "Boonabaroo", Boorcan.—259, 260, 261, 262, 263, 264.  
 Ruckwood, J., Yallambie Rd., McLeod.—232, 233, 235, 236, 236, 237, 237, 238, 239, 239, 240, 240, 241, 241, 246, 248, 249.  
 Rundle, Miss Catherine, "Glenara", Bulla.—225.  
 Rundle, Miss Diana, "Glenara", Bulla.—217.  
 Rundle, Miss Erica, "Glenara", Bulla.—218.  
 Rundle, H. E., "Glenara", Bulla.—146, 147, 150, 154, 156, 271, 272, 275, 275, 275, 275, 275, 275, 276, 276, 276, 279, 279, 279, 279, 280, 280, 280, 280.  
 Rundle, Miss Prudence, "Glenara", Bulla.—216, 227.  
 Russell, Mr. & Mrs. James, Carngham.—252, 253, 254, 255, 256, 257, 258.  
 Ryan, Miss Helen, Box 3, Cobram.—112, 119, 120, 123, 124, 126, 129, 130, 131, 137, 139, 215, 220, 223, 226, 230, 271, 272, 279, 280.  
 Ryan, Miss Judy, "Uralla Downs", Glenthompson.—111, 114, 120, 123, 124, 126, 128, 165, 166, 214, 219, 222.  
 Ryan, Stuart, 799 High St., Golden Square, Bendigo.—51, 63, 99, 104, 121, 122, 123, 127, 128, 140, 141, 143, 153, 157, 209, 220, 223.

## S

SAGAR, C. E., 28 Livingstone St., East Coburg.—67, 188, 193.  
 Sanna, George, Continental Riding Academy, Springvale Rd., Donvale.—228.  
 Sanna, H., Springvale Rd., Donvale.—155.  
 Sayers, C. E., Warwick Farm Rd., Olinda.—140, 141, 143, 153.  
 Sayers, Michael, 17 Griotte St., Canterbury.—116, 211, 221, 231.  
 Scanlon, J. M., "Kavalon", Tynong.—165, 165, 166, 208, 259, 260, 261, 262, 263, 264.  
 Scarrott, Miss Julie Anne, Osborne St., Bendigo.—216, 220.  
 Scholtz, Miss Laurence, M/R. Pastoral Co., Stud Rd., Rowville.—54, 117, 118, 124, 125, 128, 129, 133, 185.



## INDEX TO EXHIBITORS -HORSES AND CONTESTS

- Scott, Miss Jillianne, 35 Gordon St., Hampton.—99, 121, 123, 127, 215, 220.
- Scott, L. R. & N. O., Cherdar Park, Bamawm.—60.
- Scott, W. D., 2 Tyrell St., Gladsville, N.S.W.—56, 57, 58, 70, 73, 106, 108, 108, 109, 179, 181, 186.
- Senior, Miss Helen, 111 Bradshaw St., Essendon.—215, 220.
- Shanahan, Miss Lynette, "Woodlands", Lancefield.—51, 104, 105, 161, 213, 225.
- Shelton, Miss Julie, 3 Boundryne Cr., Toorak.—144, 146, 147, 154, 216, 227.
- Shine, A., River Ave., Plenty.—275, 276, 279, 280.
- Shoppes, Miss Sandra, "Doongara", Queenscliff.—213, 219, 222.
- Sinclair, Miss Anne, 27 Boundary Rd., Heatherton.—116, 146, 148, 155, 162, 217.
- Sinclair, Miss Kerry, 27 Boundary Rd., Heatherton.—116, 218.
- Sinclair, Mrs. Lee, 27 Boundary Rd., Heatherton.—67, 93, 140, 142, 144, 146, 147, 149, 152, 153, 162, 163, 164.
- Sinclair, Miss S. A., Flat 3, 64 Herbert St., Dandenong.—214.
- Slavin, J. & L., "Hilldrop", Homewood.—232, 233, 234, 235, 240, 241, 248, 249, 250, 259, 260, 261, 262, 263, 264, 265, 266, 266, 267, 268, 268, 269, 269, 270, 270, 279, 279, 280, 280.
- Slavin, Mrs. Lorna, "Hilldrop", Homewood.—225.
- Smallcombe, Alan, 129 Nelson Rd., Box Hill.—235, 236, 236, 237, 237, 238, 239, 239, 240, 241, 242, 243, 244, 244, 247, 250, 251.
- Smiles, Miss S. P., P.O. Box 65, West Footscray.—31, 32, 53, 104, 111, 114, 117, 118, 119, 120, 121, 122, 123, 124, 124, 129, 129, 140, 141, 143, 213.
- Smith, Miss Brenda, 2 Rosewarne Ave., Cheltenham.—236.
- Smith, Christopher, "Buntingdale", Birregurra.—115, 210, 221, 224, 231.
- Smith, E., Copelands Rd., Warragul.—12, 13, 14, 15, 27.
- Smith, Frank, 38 Lindenow St., North Maidstone.—46.
- Smith, Miss Gail, Hume Hwy., Craigieburn.—215, 220, 223, 226, 271, 272.
- Smith, Gregory, "Buntingdale", Birregurra.—116, 211, 221, 231.
- Smith, J. C., "Buntingdale", Birregurra.—140, 141, 143, 144, 145, 146, 148, 149, 150, 151, 151, 153, 154, 155, 155, 156, 157, 157, 162, 162, 163, 164, 190, 191, 194.
- Smith, Miss Kerry, 13 Green Gables Ave., Chadstone.—122, 165, 215, 220, 223, 226, 230.
- Smith, Miss Lynette M., "Lyndarra", Boes Rd., Tyabb.—112, 119, 120, 121, 122, 123, 123, 124, 126, 128, 129, 165, 165, 215, 220, 223, 226.
- Smith, Miss Mary-Ann, Green St., Healesville.—230.
- Smith, Mrs. Nancy M., Green St., Healesville.—90, 90, 152, 163, 164.
- Smith, Rodney, "Buntingdale", Birregurra.—116, 212, 221, 231.
- Sonogan, Geoffrey, Narre Warren North.—209, 228.
- Soster, Mrs. D., Madorama Stud, New Berrima, N.S.W.—31, 81, 82, 82, 38, 38, 51, 61, 67, 67, 67, 72, 74, 75, 76, 79, 82, 84, 85, 98, 102, 104, 147, 155, 165.
- South Australia Police Department, Police Barracks, Thebarton, S.A.—265, 265, 266, 266, 267, 267, 268, 268, 269, 269, 270, 270, 279, 279, 279, 279, 279, 279, 280, 280, 280, 280, 280, 280.
- Spencer, Miss Lynne, 495 Kemp St., Lavington, Albury, N.S.W.—116, 140, 141, 142, 153, 217, 221.
- Spinner, Miss Denise, Webbs Lane, Somerville.—113, 133, 135, 138, 216, 221, 230.
- Stanton, Miss Debra, 11 Epsom Rd., Mordialloc.—215, 223.
- Stanton, H. N., 11 Epsom Rd., Mordialloc.—99, 99, 121, 122, 123, 127, 128, 144, 145, 146, 146, 147, 154, 157.
- Stanton, Miss Lesley, 11 Epsom Rd., Mordialloc.—113, 216, 221, 227, 230.
- Stanton, Miss Pamela, 11 Epsom Rd., Mordialloc.—116, 218.
- Stecher, C., 7 Egan St., Diamond Creek.—31, 32, 165.
- Stevens, Miss R., 298 Highett Rd., Highett.—233, 235, 237, 239, 247, 248, 249, 250, 251.
- Stevens, Miss Sandra, 12 Gould St., Burwood.—236, 237, 238, 239, 246, 247, 248, 249, 250, 251.
- Stewart, Miss Genevieve, 1234 Pacific Hwy., Pymble, N.S.W.—215, 220, 223.
- Stewart, Miss Mary, 1234 Pacific Hwy., Pymble, N.S.W.—217, 221.
- Stewart, Miss Rosemary, 1234 Pacific Hwy., Pymble, N.S.W.—214, 219, 222.
- Stow, J. F., 37 Charles St., Ascot Vale.—49.
- Stray, Douglas, Pinneger St., Broadford.—229.
- Stray, L. & N., Pinneger St., Broadford.—265, 266, 267, 268, 269, 270.
- Stray, Norman, Pinneger St., Broadford.—208.
- Sutherland, Miss Mary, "Glengleson", Macarthur.—216, 221, 224.
- Sylvester, Miss Roslyn, "Aintree", 48 Cumberland St., East Maitland, N.S.W.—213, 219, 222, 225, 259, 260, 261, 262, 263, 264.
- Symes, Miss Maxine, 5 White St., Benalla.—113, 216, 221, 224, 230.
- Symes, M. & Miss M., 5 White St., Benalla.—63, 140, 140, 141, 141, 142, 143, 153, 157.

## T

- TAINTON, L. W. J., Burwood Rd., East Burwood.—59, 61.
- Taylor, G. J., "Pretty Hill", Kangaroo Ground.—275, 276, 279, 280.
- Taylor, T. C., Hillview, Rand, via Albury, N.S.W.—51, 98, 102, 104.
- Tedcastle, Miss Karyn, 4 Scott St., Essendon.—215, 220, 223, 226, 230.
- Tedcastle, Miss Lorraine, 4 Scott St., Essendon.—133, 135, 138, 168, 169, 172, 174, 176, 214, 219, 232, 232, 234, 234, 236, 238, 242, 245, 251.
- Tennant, Miss Glennis, Toolamba.—234, 235, 265, 266, 267, 268, 269, 270, 279, 280.
- Thiele, Miss Rosemarie, Barkers Rd., Main Ridge.—113, 133, 135, 138, 139, 142, 153, 157, 216, 221, 224, 227, 230.
- Thomas, Miss Beverley, "Carinya Park", Tullamarine.—114, 121, 122, 123, 127, 128, 133, 135, 138, 139, 214, 219, 222.
- Thomas, Miss Bronwyn, Box 128, Mornington.—113, 119, 120, 123, 126, 128, 129, 141, 142, 153, 157, 165, 216, 221, 224, 227, 230, 275, 276.
- Thomas, Mrs. E. E., "Carinya Park", Tullamarine.—69, 71, 133, 135, 138, 139, 144, 145, 146, 146, 147, 149, 151, 151, 152, 154, 154, 155, 156, 156, 157, 157, 162, 163, 163, 163, 164, 164, 164, 182, 184, 184, 185, 185, 187, 187, 188, 189, 190, 190, 191, 191, 192, 193, 194, 194, 194.
- Thomas, Miss Glenda, "Lynfield", Lismore.—113, 216, 221, 224, 227, 230.
- Thomas, Miss Judy, McCurdy's Rd., Gheringhap.—112, 119, 120, 123, 124, 126, 128, 129, 215, 220, 223, 226.
- Thomas, Miss Judy, c/- Yarra Glen & Lilydale Hunt Club, Lilydale.—275, 276.
- Thomas, J. W., c/- 10 Humble St., Geelong.—131, 137, 139, 165.
- Thomas, Raymond, "Carinya Park", Tullamarine.—116, 211, 221, 231.
- Thomas, Rhodri, P.O. Box 128, Mornington.—210, 221, 224, 229, 231.
- Thomas, Robert, "Lynfield", Lismore.—209, 220, 228, 228.
- Thomas, R. & Miss G., "Lynfield", Lismore.—121, 122, 123, 127, 133, 134, 136, 138, 139, 140, 141, 143, 146, 147, 153, 154, 157.
- Thomas, Miss Sue, c/- 10 Humble St., East Geelong.—113, 216.
- Thwaites, Miss Kerrin, 31 Sunnyside Ave., Camberwell.—111, 213, 219, 222, 225.
- Tipping, Mrs. E., Graephil Lodge, Hallam Rd., Narre Warren North.—70, 119, 120, 124.
- Tipping, Graeme, Graephil Lodge, Hallam Rd., Narre Warren North.—208, 219.
- Towers, Miss Robyn, 15 Le Fevre St., Sandringham.—111, 114, 121, 122, 123, 127, 128, 167, 213, 219, 222.
- Tozer, Miss Ruth, 45 Bedford Rd., Ringwood.—225.
- Treganowan, Miss Lindy, 90 Mt. Pleasant Rd., Eltham.—215, 226.
- Truscott, Miss H. G., Heard Avenue, Plenty.—61.
- Tull, Miss Fiona, "Parra", Yea.—218.
- Tull, Miss Lila, "Parra", Yea.—215, 220, 223.
- Tull, Miss Meryl, "Parra", Yea.—214.
- Tull, Misses Meryl & Lila, "Parra", Yea.—130, 137, 139, 140, 141, 142, 150, 153, 156, 157, 162.
- Tupper, Miss B. J., "Woodlands", Cowpasture Rd., Hoxton Park, N.S.W.—117, 118, 124, 125, 128, 165.
- Turner, Miss Sally Ann, "Hill Park", Narre Warren North.—216, 221, 224, 227.
- Tymms, Miss H., Jells Rd., Wheeler's Hill.—121, 122, 128, 165, 213, 222.
- Tyner, Miss Prue, 19 Gould Street, Brighton.—165, 166, 214, 219, 222.



## INDEX TO EXHIBITORS—HORSES AND CONTESTS

## U

UNWIN, Miss Heather, 1042 Heatherton Rd., Noble Park.—214.  
 Uytendaal, Art, P.O. Box 207, Dandenong.—208, 219.  
 Uytendaal, Mrs. Mariane, P.O. Box 207, Dandenong.—111, 213, 219, 225.

## V

VAN HEEL, Mrs. Marjorie, Fox Rd., Narre Warren North.—111, 114, 213, 225, 275, 276.  
 Vanhooideonk, J., Flat 2, 8 Currajong Rd., Hawthorn.—122, 124, 208.  
 Vear, Miss Wendy, Box 121, Finley, N.S.W.—150, 156, 216, 221, 224, 227.  
 Vear, Miss Wendy, & B. T. Goulding, Box 121, Finley, N.S.W.—118, 123, 125, 128.  
 Vella, Joseph A., 110 Alfreda Street, St. Albans.—233, 240, 243, 246, 247, 248, 250, 251.  
 Vial, Mrs. W. A. & Miss Cecily, "The Briars", Lilydale.—67, 82, 148.  
 Victoria Police Department, Police Depot, St. Kilda Rd., Melbourne.—160, 279, 280.  
 Vogel, Miss Kerry Dianne, "Noonameena", Watchem.—215, 230.  
 Vousden, Mrs. P., Brampton Park, Coldstream.—130, 181, 186, 137, 139.

## W

WADDELL, Andrew, "Moolpa", Baden Powell Drive, Mt. Eliza.—116, 212.  
 Waddell, W., c/- Findon Harriers Hunt Club, Warlaby, Oaklands Junction.—275, 276.  
 Wade, Miss D., c/- Melbourne Hunt Club, The Kennels, Cranbourne.—275, 276.  
 Walker, Messrs. A. R. & P. R., Katandra West P.O.—51, 104.  
 Walker, F. R., Red Hill.—98, 102.  
 Walker, Mrs. Gwenda, "Greensward", Cheltenham Rd., Keysborough.—120, 123, 124, 126, 128, 129, 144, 145, 146, 154, 166, 213, 219, 222, 225.  
 Walkinshaw, Miss Lyn M., 91 Clifford Street, Warragul.—71, 116, 148, 150, 162, 162, 218.  
 Wallach, Miss Margaret, 171 Prospect Hill Rd., Canterbury.—215.  
 Walsh, J. T., "The Laurels", Mount Barker, S.A.—208, 219.  
 Walsh, Sgt. J., c/- Yarra Glen & Lilydale Hunt Club, Coldstream.—275, 276.  
 Walsh, Miss Patricia, Box 30, Post Office, Colac.—215, 230.  
 Wangaratta A. & I. Society, D. P. Jones, Sec., Wangaratta.—20.  
 Ward, Howard, Lot 2, Oban Rd., North Ringwood.—209, 220, 223, 228.  
 Ward, K. C., Lot 2, Oban Rd., North Ringwood.—121, 122, 127, 165.  
 Ward, Phillip, Lot 2, Oban Rd., North Ringwood.—115, 210, 221, 224, 229, 231.  
 Ware, Miss Alison, 47 Princes Hwy., Trafalgar.—214, 219, 222, 225.  
 Wassnig, Roland, c/- J. Booth, 134 Woodlands St., Strathmore.—209.  
 Watkins, Miss Amanda, c/- 245 Boronia Rd., Boronia.—113, 140, 141, 143, 153, 157, 216, 221, 224.  
 Watson, Miss G. M., Box 68, Lucindale, S.A.—215, 220, 223, 225, 265, 266, 267, 268, 269, 270.  
 Watson, Miss Heather, 35 Scott Street, Camperdown.—113, 140, 141, 142, 153, 157, 216, 221, 224, 230.  
 Watson, Miss Prue, 56 Auburn Rd., Hawthorn.—215, 220, 226.  
 Watson, V. L., Box 20, Nyah West.—2, 10, 12.  
 Webb, Mrs. E. J., "Kobyboyn", Seymour.—53, 130, 131, 136, 137, 139, 140, 141, 143, 153, 157.  
 Webb, Miss Jane, "Kobyboyn", Seymour.—116, 217, 221.  
 Webb, Miss Judith, "Kobyboyn", Seymour.—112, 215, 220, 223.  
 Webster, John W., C-All, Belmont Ave., Upwey.—53, 53, 130, 132, 132, 136, 136, 137, 137, 139, 161.  
 Wells, Miss Ann, 602-612 Botany Rd., Alexandria, N.S.W.—111, 114, 133, 134, 136, 138, 139, 213, 219, 222.  
 Wells, Miss Julie, 65 Roslyn St., Middle Brighton.—142, 215, 242, 246.

Wells, Ken R., Woodstock Rd., Wallan East.—31, 32, 98, 161.  
 Westerveld, Miss Lynne J., c/- "Sylvan Downs", via Winchelsea.—214.  
 Wheatley, M., & Miss Lesley Cott, c/- 52 Cramer Street, West Preston.—119, 120, 123, 124, 128, 129.  
 Wheeler, Kenneth H., 170 Gordon Street, Coburg.—197, 199, 201, 201, 202, 204, 204, 204.  
 Whelpton, B., Whittlesea.—56.  
 Whelpton, B. & N., Whittlesea.—56.  
 Whitaker, Miss Janine, Hallam Rd., Hallam.—216.  
 Whitaker, Mark, Hallam Rd., Hallam.—212, 231.  
 White, Donald T., "Chesterfield", Yarra Glen.—53, 119, 120, 121, 122, 123, 124, 126, 126, 129, 130, 131, 138, 137, 139.  
 White, Miss Sarah, 23 Holroyd St., Kew.—215, 220, 226.  
 White, Miss Shelley, 29 Irving Rd., Toorak.—225.  
 White, Miss Sue, 87 Dalmahoy Street, Bairnsdale.—53, 112, 130, 131, 136, 137, 139, 215, 220, 223, 230.  
 Whitehead, Mrs. J., 184 Gipps St., Abbotsford.—54, 133, 135, 136, 138, 139.  
 Whitehead, Miss Maria, 184 Gipps St., Abbotsford.—113, 216, 221, 224.  
 Whiting, J., "Romney Vale", Camperdown Rd., Terang.—151, 152, 163, 163, 163, 164, 164, 190, 191.  
 Whittam, Frank, c/- 2A Garden Avenue, Glenhumpy.—236, 237, 238, 239, 240, 241, 248, 249, 250.  
 Whyte, W., 181 Kent St., Ascot Vale.—45.  
 Wiggins, Miss Jennifer, "Manuka Park", Manuka Rd., Berwick.—119, 120, 123, 126, 128, 129, 165, 214, 219, 222, 225.  
 Wilcock, F., c/- Lot 44 Mamre Rd., Mt. Vernon, via St. Marys, N.S.W.—61.  
 Wilkin, Miss Christine, 6 Holskamp St., Mt. Waverley.—111, 114, 117, 118, 121, 122, 123, 124, 125, 127, 128, 128, 129, 165, 166, 214, 219, 222, 225.  
 Williams, Bill, "Binalong Stud", Main Rd., Woori Yallock.—141, 141, 143, 143, 144, 146, 147, 153, 153, 154, 157, 157, 159.  
 Williams, Miss Glenda, "Binalong Stud", Main Rd., Woori Yallock.—113, 216, 221, 224, 230.  
 Williamson, A. R., "Broadlands", Wychitella.—6, 7, 12, 13, 17.  
 Willsallen, Mrs. M. P., Dunolly, Harden, N.S.W.—58, 65, 67, 71, 72, 74, 75, 108, 109, 148, 155, 157, 162, 178, 179, 180, 182, 186, 187.  
 Wilson, Mr. & Mrs. C. A., "Sylvan Downs", via Winchelsea.—54, 99, 120, 121, 122, 126, 128, 133, 135, 138, 139.  
 Wilson, Mrs. C. A., "Sylvan Downs", via Winchelsea.—53, 111, 114, 118, 125, 128, 129, 130, 132.  
 Wilson, Mrs. D. M., Old Melbourne Rd., Sorrento.—65, 98, 102, 111, 114, 117, 118, 119, 120, 120, 123, 123, 124, 125, 126, 129, 129, 146, 147, 165, 165, 213.  
 Wilson, Miss Joanne, Old Melbourne Rd., Sorrento.—216.  
 Wiltshire, Miss Ann, Box 17, Narre Warren.—216, 221, 224, 227, 230.  
 Wiltshire, Mrs. B. E., Box 17, Narre Warren.—60, 69.  
 Wiltshire, F. H., Box 17, Narre Warren.—56, 60, 64, 66, 70, 72, 73, 106, 130, 132, 133, 135, 137, 138, 139, 139, 165, 271, 272.  
 Wiltshire, Jeffrey J., Nathalia.—10.  
 Wiltshire, Kenneth, Box 17, Narre Warren.—209, 220, 223, 228, 231.  
 Winspur, Miss Debbie, 8 Salisbury St., Balwyn.—215, 220.  
 Winton, Peter A., 28 Grange Rd., Toorak.—165, 165, 208, 219.  
 Wood, Mr. & Mrs. B. V., Hillswick Shetland Stud, Warburton East.—87, 88, 91.  
 Woodhead, Miss Fay, "Jarwonga" Station, Euston, N.S.W.—34, 38, 52, 55, 99, 121, 122, 123, 127, 128, 140, 142, 153, 213.  
 Wright, Anthony M., 93 Thompson St., Northcote East.—232, 233, 235, 240, 241, 247, 248, 249, 251.  
 Wright, Miss Gayle, 6 Wattle Grove, Reservoir.—215, 220, 223.  
 Wright, H., 6 Wattle Grove, Reservoir.—133, 135, 138, 139, 140, 141, 143, 153, 157, 209, 220, 223, 231.  
 Wynne, Mr. & Mrs. K., South Gippsland Hwy., Cranbourne.—233, 234, 235, 240, 241, 242, 243, 244, 245, 246, 247, 248, 249, 250, 251.

## Y

YARRA GLEN & LILYDALE HUNT CLUB, c/- F. J. Lithgow, Flowerfield, Coldstream.—274.  
 Young, Miss Bernadette, "Binnowee", Grandview Grove, Ringwood.—214, 219.  
 Young, Mrs. L., 7 Greenhill Rd., Bundoora.—98, 102.





# THE ROYAL AGRICULTURAL SOCIETY OF VICTORIA

ROYAL SHOW GROUNDS, EPSOM ROAD, ASCOT VALE, W.2.

## PRIVILEGES of MEMBERSHIP

EXTRACT FROM REVISED CONSTITUTION AND RULES.

The privileges of a FULL MEMBER shall be:—

- (i) Free admission to the Society's grounds and grandstands surrounding the main arena during shows or exhibitions conducted by the Society.
- (ii) The right to purchase up to two additional ladies' badges at the price fixed from time to time by the Council.
- (iii) The benefits of any reciprocal arrangement which the Society has with any kindred Society.
- (iv) Such reduced entry fees at shows or exhibitions conducted by the Society as the Council may from time to time determine upon.
- (v) The right to vote at general meetings of the Society subject to any rules herein contained, which deal with the right to vote at meetings of the Society.

The privileges of an ASSOCIATE MEMBER shall be:—

- (i) Free admission to the Society's grounds and grandstands surrounding the main arena during shows or other exhibitions conducted by the Society.
- (ii) Such reduced entry fees at shows or exhibitions conducted by the Society as the Council may from time to time determine.
- (iii) If a firm, corporation, society, company or other body, then it shall have the right to pay more than one associate member's subscription in which event it shall be entitled to as many associate members' badges as subscriptions paid.

The privileges of a JUNIOR MEMBER shall be:—

- (i) Free admission to the Society's grounds and grandstands surrounding the main arena during shows or exhibitions conducted by the Society.

**NOTE.—ASSOCIATE AND JUNIOR MEMBERSHIPS DO NOT CARRY ANY RECIPROCAL RIGHT WITH ANY SOCIETY.**

### RATES OF SUBSCRIPTION

Full Member (including one Ladies' Badge)	\$12.50 per annum
Ladies' Badge (purchasable only by Full and Life Members)	\$5.00
Associate Member	\$7.00 per annum
Junior Member (purchasable by children under 18 years of age on the first day of the year. Age to be certified in writing by parent or school teacher)	\$3.00 per annum

**MEMBERS' BADGES MAY BE PURCHASED AT THE VICTORIAN GOVERNMENT TOURIST BUREAU, 272 COLLINS STREET, MELBOURNE, AND ALSO AT SHOW-TIME AT THE SHOW GROUNDS ENTRANCES NEAR THE HALL OF MANUFACTURES, LANG'S ROAD No. 1 GATE, LEONARD'S CRESCENT AND ON THE RAILWAY PLATFORM.**



## Section 12

**WOOD CHOPPING CONTESTS**

(Registered with the Central Victorian Axemen's Association.)

**STEWARD-IN-CHIEF:**

J. M. GARDINER, Esq.

**ASSISTANT STEWARDS-IN-CHIEF:**

C. C. JOHNSON, Esq., H. F. YUNCKEN, Esq.

**WOOD CHOP SUPERINTENDENT:** M. H. PHILLIPS, Esq.

**JUDGES and STEWARDS:**

C. F. BEER, Esq.  
G. W. FAITHFUL, Esq.  
F. HEALEY, Esq.  
G. HYATT, Esq.

J. MAHONEY, Esq.  
A. D. H. MOSES, Esq.  
T. STEEGE, Esq.  
L. T. WALL, Esq.

**STARTER and TIMEKEEPER:** W. BASSE, Esq.

**ASSISTANT STARTER and TIMEKEEPER:** J. MAHONEY, Esq.

**HANDICAPPER:** C. A. BARKER, Esq.

**DISPUTES COMMITTEE:** A quorum of three, consisting of Committeemen from Central, Western, North Eastern and Border, South and Central Gippsland Axemen's Associations and The Royal Agricultural Society of Victoria.

**TROPHIES**

A HYTEST Forged Steel Racing Axe, presented by TROJAN LTD., 38 RALEIGH ST., FOOTSCRAY, will be awarded to the winners of Events Nos. 1, 2, 3, 5, 8, 9, 10, 15, 16.

Inscribed Sashes, presented by the Royal Agricultural Society of Victoria, will be awarded to the winners of Events Nos. 1 to 18 inclusive.

A DAWN Engineering Vice or a Dawn Woodworkers' Vice will be awarded to the winner of each heat in Event No. 12.

**GRAND AGGREGATE TROPHIES**

The competitor gaining the highest number of points shall be declared the winner.

A Silver Tea Service valued at \$50, presented by THE C.B.C. SAVINGS BANK LTD., 257 Collins Street, Melbourne.

A Silver Bowl presented by GUINNESS EXPORTS LTD. of Liverpool, England, to be competed for annually. The winner's name will be engraved on the Silver Bowl which will be held by the Royal Agricultural Society of Victoria.

Points will be awarded as follow:—

1st, 4 points; 2nd, 2 points; 3rd, 1 point; in the Grand Final of Events Nos. 1 to 18 inclusive.

In the event of a tie the winner will be declared on a count back of the most wins in heats, semi-finals and finals.

Previous winners: 1955, Ray Youd (Tas.); 1956, C. J. Lavis (N.S.W.); 1957, Jack O'Toole (Vic.); 1958, G. E. Parker (Qld.); 1959, Equal First, G. E. Parker (Qld.) and Mervyn Youd (Tas.); 1960, G. C. Richardson (N.S.W.); 1961, R. Sherriff (Tas.); 1962, L. S. Fullgrabe (S.A.); 1963, N. French (Tas.); 1964, A. H. Robbins (Vic.); 1965, L. J. Caldwell (Vic.); 1966, Jack O'Toole (Vic.).



# *The Central Victorian Axemen's Association*

President:  
**J. O'TOOLE, Esq.**  
 2 Kellett Grove  
 NORTH KEW  
 86-9076

Secretary and Treasurer:  
**J. MAHONEY**  
 12 Emerald St.  
 West Essendon  
 337-8202

*The C.V.A.A. extends a welcome to all visiting axemen.*

## AXEMEN!

In the event of **accident** or an **injury** sustained while competing at any Carnival registered with the C.V.A.A., you may, for **fifty cents**, in addition to the ordinary annual membership fee (\$1.50), secure the cover provided by the **C.V.A.A. Provident Fund**.

### Dates of Forthcoming Events in 1967-68 Season:

#### OCTOBER

- 7 St. Arnaud P., A. & H. Society  
(Mr. C. E. Kearnan, St. Arnaud.)
- 13-14 Shepparton Agricultural Society.  
(S. Osmond, Shepparton.)
- 21 Barham P., H. & A. Society  
(Mrs. E. D. East, P.O. Box 175,  
Barham)
- 28 Castlemaine & Dist. Agricultural  
Society.  
(L. J. Stevens, Box 65, Castlemaine.)

#### NOVEMBER

- 4 Whittlesea Agricultural Society.  
(D. B. Phelton, Whittlesea.)
- 4 (at 7.30 p.m.) Doncaster Kindergarten and R.S.L.  
Carnival.  
(Mr. A. Williams, 693 Doncaster  
Rd., Doncaster.)
- 10-11 Ballarat A. & P. Society.  
(T. Negri, Box 401, Ballarat.)
- 18 Lilydale A. & P. Society.  
(Mrs. K. Eales, Box 70, Lilydale.)
- Kyneton Horse Show.  
(K. Moloney, 18 Bowen St., Kyneton.)

#### DECEMBER

- 16 Gisborne Thousand.  
(J. Rees, Macedon.)
- 17 Blackwood Axemen's Carnival.  
(M. Healey, Blackwood.)

#### JANUARY

- 1 Glenlyon Sports Club.  
(J. Chellis, Eureka P.O.)
- 1 Gembrook R.S.L.  
(T. Steege, Gembrook.)
- 13 Lancefield Athletic Club.  
(Mr. Heid, Lancefield.)

#### FEBRUARY

- 10 Croydon North Agricultural Society.  
(A. W. Price, 973 Whitehorse Rd.,  
Box Hill.)
- 17 Elmhurst Bush Nursing.  
(F. H. Preston, Elmhurst.)
- 24 Healesville Hospital Carnival.  
(R. Hughes, Healesville.)

#### MARCH

- 2 Deniliquin P. & A. Society.  
(Mrs. P. A. Auld, Box 128,  
Deniliquin.)
- 16 Back to Pyalong.  
(Mrs. C. R. Brown, Pyalong.)
- 23 Red Hill A. & P. Show.  
T. W. Taylor, Shoreham Road, Red  
Hill South.)

#### APRIL

- 6 Healesville High School.  
(N. Pulham, Healesville.)
- 13 Blackwood Axemen's Carnival.  
(Easter Sat.) (M. Healey, Blackwood.)
- 15 Rheola Charity Carnival.  
(Easter Mon.) (I. J. Raeburn, Lyndhurst St., Bridge-  
water.)



**TIMETABLE OF FINALS**

- Event 1. The Royal Globe Life Novice Standing Block Handicap (10-inch)—2 p.m., Saturday, 23rd September.
- Event 2. The Hytest Standing Block Handicap (1st Division) (14-inch)—3.45 p.m., Saturday, 30th September.
- Event 3. The Commercial Banking Co. of Sydney Ltd. Standing Block Handicap (2nd Division) (12-inch)—11.45 a.m., Saturday, 30th September.
- Event 4. The Marcus Catering Standing Block Handicap (3rd Division) (10-inch)—3 p.m., Monday, 25th September.
- Event 5. The C.B.C. Savings Bank Ltd. Standing Block Handicap (12-inch)—11.45 p.m., Wednesday, 27th September.
- Event 6. The Australian Paper Manufacturers Ltd. Standing Block Handicap (13-inch)—3.15 p.m., Friday, 29th September.
- Event 7. The P. C. Miller Australasian Standing Block Championship (14-inch)—2.30 p.m., Thursday, 28th September.
- Event 8. The Green and Thomas Junior Boy's Underhand Handicap (12-inch)—3 p.m., Thursday, 28th September.
- Event 9. The Homelite Chain Saw Underhand Handicap (1st Division) (12-inch)—3.30 p.m., Saturday, 30th September.
- Event 10. The Green and Thomas Underhand Handicap (2nd Division) (12-inch)—11.30 a.m., Saturday, 30th September.
- Event 11. The Marcus Catering Underhand Handicap (3rd Division) (12-inch)—12 noon, Monday, 25th September.
- Event 12. The Dawn Underhand Handicap (13-inch)—4.30 p.m., Tuesday, 26th September.
- Event 13. The McCulloch Chain Saw Underhand Handicap (14-inch)—2.45 p.m., Friday, 29th September.
- Event 14. The Mobilco Canadien Australasian Underhand Championship (15-inch)—2.45 p.m., Wednesday, 27th September.
- Event 15. The Commercial Banking Co. of Sydney Ltd. Tree Felling Handicap (12-inch)—3.15 p.m., Tuesday, 26th September.
- Event 16. The Glenbervie Timber Co. Pty. Ltd. Tree Felling Handicap (13-inch)—3.15 p.m., Saturday, 30th September.
- Event 17. The Wiltshire File Australasian Tree Felling Championship (12-inch)—3.30 p.m., Thursday, 28th September.
- Event 18. The Alstergren Pty. Ltd. Underhand Hard Hitting Contest (12-inch)—12 noon, Saturday, 30th September.



### SPECIAL NOTICE

All Axemen are requested to be present in the Axemen's dressing room at 9.30 a.m., Saturday, September 23rd, to be advised of the Rules they are chopping under.

All winners of Handicap events are subject to re-handicap for the remainder of the Show.

The Handicaps are subject to alteration as the handicapper thinks fit.

Penalty for win up to 4 seconds.

Axemen are to report to the Stewards half an hour before the time of the event they are to compete in.

Winners of prize money at Brisbane and Adelaide Royals must declare same to Handicapper before competing in any Event.

Scratchings must be notified to the Wood Chop Superintendent by 5 p.m. on the day prior to the event.

**COMPETITORS NOT NOTIFYING SCRATCHING WILL BE FINED \$2.**

All handicap events are handicapped behind scratch.

### CONDITIONS

1. The logs and billets will be any variety of timber and any length approved by the Stewards. The circumference of all logs will be uniform.
2. Competitors must state on the entry form a list of their last six performances, together with the name of the scratch man. Entry definitely not accepted unless last six performances for each class of event are stated on back of entry form. This applies to ALL competitors.
3. The contest will be chopped in heats and a final, according to the number of entries.
4. All logs and billets will be numbered, and will be drawn for by the Stewards.
5. The first and second competitors in each heat, unless otherwise stated, shall compete in the semi-final or final. At the discretion of the Stewards when there are two semi-finals, they may take one, two or three placegetters to start in the final.
6. No competitor will be allowed to make any axe marks on his log before his handicap starting time as allotted by the handicapper.
7. No persons, other than competitors and officials, will be allowed in the ring during the contest.
8. Axes only must entirely sever logs in two parts; pushing or pulling will disqualify.
9. The decision of the Judge, in all cases, will be final as to places.
10. Competitors must be at their places previous to the advertised time of starting, or the event will be commenced without them.
11. All competitors must appear in white trousers. Competitors wearing guernseys with "trade" names thereon will be disqualified.
12. A novice competitor is one who has not won a first prize of not more than \$20 in any Standing Block event. If required the competitor must make a statutory declaration to this effect.
13. Entries will only be received subject to the rules and regulations of the Council.
14. All entries must be made in writing on forms supplied by the Society.
15. The decision of the Disputes Committee shall be final in all respects subject to any decisions or direction of the Council of the Society.
16. Competitors must use clamps as supplied by the Society in all Standing Block Events.
17. A competitor who wins an event after the posting of marks may be re-handicapped for any subsequent event or events. The Committee reserves the right to re-handicap a competitor before or after an event has commenced.
18. Any competitor conducting himself in an unruly manner, contributing to or inciting discontent, or attempting to deceive an Official, or infringing any of the rules or conditions may be disqualified and/or dealt with as the Council may deem fit.
19. Every care must be exercised to keep axes and saws covered. Axes and saws **MUST NOT** be carried among the general public unless so covered.
20. Logs situated in a reserved area adjacent to the Dressing Room will be provided to enable competitors to test their axes. Competitors shall not be permitted to test their axes in the main arena.
21. In underhand events all axemen must finish on their logs.
22. In a Tree Felling event any axeman chopping in a previously cut board hole will be disqualified.
23. All events are conducted under the rules of the Central Victorian Axemen's Association.



## WOOD CHOPPING

**EVENT 1****THE "ROYAL GLOBE LIFE" NOVICE STANDING BLOCK HANDICAP.**

(32 Competitors).

**BLOCKS 10 inches in diameter. SPECIAL PRIZES, \$120** which is presented by the **ROYAL-GLOBE LIFE ASSURANCE CO. LTD., 440 COLLINS ST., MELBOURNE. PHONE 60-0571.** First prize, \$80; Second prize, \$30; Third Prize, \$10. Unplaced competitors in the final to receive a special prize of \$4 each.

(See pages 9 and 10.)

**Emergencies:**

1. Troy L. (Vic.), 3 on.
2. Walters, P. (Vic.), 3 on.

**EVENT 2****THE "HYTEST" STANDING BLOCK HANDICAP (1st Division — Restricted to 40 best handicapped competitors).**

(40 Competitors).

**BLOCKS 14 inches in diameter. SPECIAL PRIZES, \$130,** of which \$60 is presented by **TROJAN LTD., 38 RALEIGH ST., FOOTSCRAY. PHONE: 68-2205.** First prize, \$90; Second prize, \$30; Third prize, \$10. Unplaced competitors in the final to receive a special prize of \$4 each.

(See pages 28 and 29.)

**EVENT 3****THE "COMMERCIAL BANKING CO. OF SYDNEY LTD." STANDING BLOCK HANDICAP (2nd Division—Restricted to 40 best handicapped competitors other than those to compete in the 1st Division).**

(40 Competitors).

**BLOCKS 12 inches in diameter. SPECIAL PRIZES, \$130,** which is presented by **THE COMMERCIAL BANKING CO. OF SYDNEY LTD., 251 COLLINS STREET, MELBOURNE. PHONE: 63-7511, AND SECTION 18, ADMINISTRATIVE BUILDINGS, SHOW GROUNDS.** First prize, \$90; Second prize, \$30; Third prize, \$10; Unplaced competitors in the final to receive a special prize of \$4 each.

(See pages 27 and 28.)

**EVENT 4****THE "MARCUS CATERING" STANDING BLOCK HANDICAP (3rd Division — Restricted to competitors other than those to compete in the 1st and 2nd Divisions).**

(60 Competitors).

**BLOCKS 10 inches in diameter. SPECIAL PRIZES, \$130,** which is presented by **MARCUS (MARK ROSENBERG) CATERING SERVICE, 2 MICHAEL STREET, BRUNSWICK. PHONE 38-1025.** First prize, \$90; Second prize, \$30; Third prize, \$10; Unplaced competitors in the final to receive a special prize of \$4 each.

(See pages 10, 12 and 13.)

**Emergency:**

1. Cogar Arden, E. (U.S.A.), withheld.

**EVENT 5****THE "C.B.C. SAVINGS BANK LTD." STANDING BLOCK HANDICAP.**

(124 Competitors).

**BLOCKS 12 inches in diameter. SPECIAL PRIZES, \$170,** which is presented by **THE C.B.C. SAVINGS BANK LTD., 251 COLLINS STREET, MELBOURNE. PHONE: 63 7511, AND SECTION 18, ADMINISTRATIVE BUILDINGS, SHOW GROUNDS.** First prize, \$110; Second prize, \$40; Third prize, \$20. Unplaced competitors in the final to receive a special prize of \$4 each.

(See pages 14, 15, 16, 17 and 18.)

**Emergencies:**

1. Cogar Arden, E. (U.S.A.), withheld.
2. Carran, M. J. (N.Z.), withheld.
3. Burgess, W. (Tas.), 2 sec. B.H.
4. Young, W. J. (Vic.), 1 sec. B.H.

**EVENT 6****THE "AUSTRALIAN PAPER MANUFACTURERS LTD." STANDING BLOCK HANDICAP.**

(106 Competitors).

**BLOCKS 13 inches in diameter. SPECIAL PRIZES, \$200,** which is presented by **AUSTRALIAN PAPER MANUFACTURERS LTD., SOUTH GATE, SOUTH MELBOURNE. PHONE: 62-0171. WITH MILLS AT MARYVALE (Gippsland), SOUTH MELBOURNE, FAIRFIELD, BROADFORD (Victoria); PORT HUON (Tasmania); BOTANY (N.S.W.); PETRIE (Queensland) and BAYSWATER (W.A.).** First prize, \$140; Second prize, \$40; Third prize, \$20. Unplaced competitors in the final to receive a special prize of \$4 each.

(See pages 20, 22, 23, 24, 25 and 26.)

**Emergency:**

1. Cogar Arden, E. (U.S.A.), withheld.



## EVENT 7

THE P. C. MILLER AUSTRALASIAN STANDING BLOCK CHAMPIONSHIP.

(26 Competitors).

**BLOCKS 14 inches in diameter. SPECIAL PRIZES, \$200,** which is presented by **P. C. MILLER, 346 JOHNSTON ST., ABBOTSFORD.** First prize, \$140; Second prize, \$40; Third prize, \$20. Unplaced competitors in the final to receive a special prize of \$4 each.

(See pages 22 and 23.)

**Emergency:**

1. Cogar Arden, E. (U.S.A.), withheld.

# P. C. MILLER

*has the "know-how"*  
*and manufactures*  
*the world renowned axes*  
*and*  
*envelope cutting dies.*

**P. C. Miller,**  
**346 Johnston Street,**  
**ABBOTSFORD, VIC.**  
**Telephone: 41 2068**



## WOOD CHOPPING

**EVENT 8**

**THE GREEN AND THOMAS JUNIOR BOYS UNDERHAND HANDICAP** (Restricted to competitors under 19 years of age on the first day of the Show). Statutory Declarations must be signed before a Justice of Peace in the Superintendent's Office prior to the event. (14 Competitors).

**BLOCKS 12 inches in diameter. SPECIAL PRIZES, \$100,** which is presented by **GREEN AND THOMAS PTY. LTD., LOWER ESPLANADE, ST. KILDA. PROPRIETORS OF THE MIGHTY "MAD MOUSE" RIDE AT THE 1967 ROYAL MELBOURNE SHOW.** First prize, \$50 or Trophy; Second prize, \$25 or Trophy; Third prize, \$15 or Trophy; Fourth prize, \$10 or Trophy. Unplaced competitors in the final to receive a special prize of \$4 each or Trophy.  
(See pages 22 and 23.)

**EVENT 9**

**THE "HOMELITE CHAIN SAW" UNDERHAND HANDICAP** (1st Division — Restricted to 40 best handicapped competitors). (40 Competitors).

**BLOCKS 12 inches in diameter. SPECIAL PRIZES, \$130,** which is presented by **CANNING & SON PTY. LTD., 397 BRUNSWICK ST., FITZROY. PHONE 41-7521. MACHINERY DISTRIBUTORS.** First prize, \$90; Second prize, \$30; Third prize, \$10; Unplaced competitors in the final to receive a special prize of \$4 each.  
(See pages 28 and 29.)

**EVENT 10**

**THE "GREEN AND THOMAS" UNDERHAND HANDICAP** (2nd Division — Restricted to 40 best handicapped competitors other than those to compete in the 1st Division). (40 Competitors).

**BLOCKS 12 inches in diameter. SPECIAL PRIZES, \$130,** of which \$100 is presented by **GREEN AND THOMAS PTY. LTD., LOWER ESPLANADE, ST. KILDA. PROPRIETORS OF THE MIGHTY "MAD MOUSE" RIDE AT THE 1967 ROYAL MELBOURNE SHOW.** First prize, \$90; Second prize, \$30; Third prize, \$10. Unplaced competitors in the final to receive a special prize of \$4 each.  
(See pages 26, 27 and 28.)

**EVENT 11**

**THE "MARCUS CATERING" UNDERHAND HANDICAP** (3rd Division — Restricted to competitors other than those to compete in 1st and 2nd Divisions). (56 Competitors).

**BLOCKS 12 inches in diameter. SPECIAL PRIZES, \$130,** which is presented by **MARCUS (MARK ROSENBERG) CATERING SERVICE, 2 MICHAEL STREET, BRUNSWICK. PHONE 38-1025.** First prize, \$90; Second prize, \$30; Third prize, \$10; Unplaced competitors in the final to receive a special prize of \$4 each.  
(See pages 9, 10 and 12.)

**Emergency:**

1. Cogar Arden, E. (U.S.A.), withheld.

**EVENT 12**

**THE "DAWN" UNDERHAND HANDICAP.**

(116 Competitors).

**BLOCKS 13 inches in diameter. SPECIAL PRIZES, \$170,** of which \$150 is presented by **G. N. RAYMOND LTD. ENGINEERING DIVISION, NORRIS STREET, NORTH COBURG. PHONE: 35-1231.** First prize, \$110; Second prize, \$40; Third prize, \$20; Unplaced competitors in the final to receive special prize of \$4 each. Winner of each heat will be entitled to select either a **DAWN Engineering Vice** or a **DAWN Woodworkers' Vice.**

(See pages 13, 14, 15, 16 and 17.)

**Emergency:**

1. Cogar Arden, E. (U.S.A.), withheld.

**EVENT 13**

**THE "McCULLOCH CHAIN SAW" UNDERHAND HANDICAP.**

(98 Competitors).

**BLOCKS 14 inches in diameter. SPECIAL PRIZES, \$239.90,** which is presented by **HARDWARE CO. OF AUST. PTY. LTD., 69 QUEENS BRIDGE STREET, SOUTH MELBOURNE. PHONE: 61-3811.** First prize, McCulloch Chain Saw, valued at \$204; Second prize, McCulloch Saw Chain, \$21.90; Third prize, McCulloch File Jig and Chain Saw accessories, \$14; Unplaced competitors in the final to receive a special prize of \$4 each.

(See pages 17, 18, 22, 23, 24, 25 and 26.)

**Emergency:**

1. Cogar Arden, E. (U.S.A.), withheld.

**EVENT 14**

**THE "MOBILCO CANADIEN" AUSTRALASIAN UNDERHAND CHAMPIONSHIP.**

(30 Competitors).

**BLOCKS 15 inches in diameter. SPECIAL PRIZES, \$264,** which is presented by **MOBILE INDUSTRIAL EQUIPMENT LTD., 410 WHITEHORSE ROAD, MITCHAM. PHONE: 874-0341. CHAIN SAWS, SWING SAWS, WHEAT AUGERS, ROTARY HOES, BROADCASTERS AND OTHER FARM MACHINERY.** First prize, Mobilco-Canadien Chain Saw valued at \$204; Second prize, \$40; Third prize, \$20; Unplaced competitors in the final to receive a special prize of \$4 each.

(See pages 18 and 20.)

**Emergency:**

1. Cogar Arden, E. (U.S.A.), withheld.



## WOOD CHOPPING

## EVENT 15

THE "COMMERCIAL BANKING CO. OF SYDNEY LTD." TREE FELLING HANDICAP. (Limited to experienced axemen.) (Axemen to advise whether left or right handed.)

Entry fee, \$5. A refund of \$2.50 will be made to starters in this event.

(27 Competitors).

**BLOCKS 12 inches in diameter.** Competitors must put three spring boards above each other and cut out front scarf, then descend removing three spring boards to ground and put same three boards in on the other side and cut out the back scarf. (Logs must not be cut off from one side.) **SPECIAL PRIZES, \$150,** which is presented by the **COMMERCIAL BANKING CO. OF SYDNEY LTD., 251 COLLINS ST., MELBOURNE.** Phone: 63 7511; and Section 18, Administrative Buildings, Show Grounds. First prize, \$100; Second prize, \$30; Third prize, \$20. Unplaced competitors in the final to receive special prize of \$4 each.

(See pages 9, 10, 13 and 16.)

## EVENT 16

THE "GLENBERVIE TIMBER CO. PTY. LTD." TREE FELLING HANDICAP. (Limited to experienced axemen.) (Axemen to advise whether left or right handed.)

Entry fee, \$5. A refund of \$2.50 will be made to starters in this event.

(25 Competitors).

**BLOCKS 13 inches in diameter.** Competitors must put three spring boards above each other and cut out front scarf, then descend removing the three spring boards to ground and put same three boards in on the other side and cut out the back scarf. (Logs must not be cut off from one side.) **SPECIAL PRIZES, \$150,** which is presented by **GLENBERVIE TIMBER CO. PTY. LTD., 299 PASCOE VALE ROAD, ESSENDON.** PHONE: 379-2405. **TIMBER, JOINERY AND HARDWARE MERCHANTS.** First prize, \$100; Second prize, \$30; Third prize, \$20. Unplaced competitors in the final to receive a special prize of \$4 each.

(See pages 20, 22, 26 and 29.)

## EVENT 17

THE "WILTSHIRE FILE" AUSTRALASIAN TREE FELLING CHAMPIONSHIP. (Limited to experienced axemen.)

Entry fee, \$5. A refund of \$2.50 will be made to starters in this event.

(16 Competitors).

**BLOCKS 12 inches in diameter.** Competitors must put three spring boards above each other and cut out front scarf, then descend and put same three boards in on the other side and cut out back scarf. (Logs must not be cut off from one side.) **SPECIAL PRIZES, \$200,** which is presented by **WILTSHIRE FILE CO. PTY. LTD., of 213 SUNSHINE ROAD, TOTTENHAM, VICTORIA.** PHONE: 314-9622. **MANUFACTURERS OF ENGINEERS' AND SAW FILES AND TABLE CUTLERY.** First prize, \$140; Second prize, \$40; Third prize, \$20. Unplaced competitors in the final to receive a special prize of \$4 each.

(See page 23.)

**Emergencies:**

1. Wright, G. (Vic.).
2. Newcombe, M. (Vic.).
3. Morrison, K. (N.S.W.).
4. Young, R. (Vic.).
5. Trotter, R. C. (Vic.).
6. Metcalf, D. (Vic.).

## EVENT 18

THE "ALSTERGREN PTY. LTD." HARD HITTING CONTEST (UNDERHAND).

(28 Competitors).

**BLOCKS 12 inches in diameter.** The contest to be completed by each contestant within one minute and in the event of a dead heat, time will be the deciding factor. The check starter is not permitted to inspect logs before full time allowance for each chop has expired. During the chop the time-keeper may call the elapsed time of 15 second intervals. Standard Axes are to be used in this event, and are not to exceed 6½ lbs. overall weight and 6½ inches cutting edge. A competitor shall be restricted to one chop. Slabbing of log shall disqualify competitor. The competitor's name will be marked on the block allocated to him as a result of a draw. Prizes shall be awarded to the competitors who cut through or sever their Block in the least number of hits. The winner of each Heat will compete in the Final.

**SPECIAL PRIZES, \$100,** which is presented by **ALSTERGREN PTY. LTD., 131-141 OUFENS BRIDGE SQUARE, SOUTH MELBOURNE, S.C.4.** PHONE: 62 4611. **Timber Importers, Sawmillers and Wholesale Distributors.** First prize, \$60; Second prize, \$30; Third prize, \$10.

(See pages 17, 20, 22, 24, 25, 27 and 28.)

**Emergencies:**

1. Cogar Arden, E. (U.S.A.).
2. Howard, T. (Vic.).
3. Morrison, K. (N.S.W.).
4. Caldwell, Les, Snr. (Vic.).



## WOOD CHOPPING

# Saturday, 23rd September

COMPETITORS NOT NOTIFYING SCRATCHINGS BY 5 P.M. ON THE DAY PRIOR TO THE EVENT WILL BE FINED \$2.

## MORNING

10.30 a.m.—EVENT 1—HEAT 1 (LOG 1)

("Royal Globe Life" Novice Standing 10 in.)

1—Caldwell, T. (Vic.)	9 sec. BH.
Read, P. L. (Vic.)	8 " "
Smedley, K. (Vic.)	7 " "
Hansford, D. (Vic.)	7 " "
Hartshorne, R. G. (Vic.)	6 " "
Clark, Roy (Vic.)	5 " "
2—Young, W. J. (Vic.)	4 " "
McGrath, L. (Vic.)	4 " "
Schimleck, W. J. (Vic.)	2 " "
Lumby, A. (Vic.)	Scratch

Time 22 <sup>2</sup>/<sub>5</sub>

10.45 a.m.—EVENT 11—HEAT 1 (LOG 2)

("Marcus Catering" Underhand 12 in.—3rd Div.)

2—Belcher, K. (N.S.W.)	8 sec. BH.
Stanton, R. T. (Vic.)	8 " "
Matheson, M. (Vic.)	7 " "
Elliott, C. P. (S.A.)	6 " "
Phillips, H. P. (Tas.)	6 " "
1—Wiltshire, R. (Vic.)	5 " "
Howe, C. T. (Tas.)	4 " "
Read, P. L. (Vic.)	3 " "
Meyer, M. (Vic.)	3 " "
Warren, J. (Vic.)	Scratch

Time 30 <sup>1</sup>/<sub>2</sub>

11.00 a.m.—EVENT 15—HEAT 1 (LOG 3)

("C.B.C. of Sydney" Tree Felling 12 in.)

1—Sherriff, R. (Tas.)	57 sec. BH.
Youd, Ray (Tas.)	50 " "
2—Winkel, P. (Qld.)	46 " "
Weir, C. (Vic.)	35 " "
Gillard, K. (Tas.)	25 " "
Hewitt, K. (Qld.)	20 " "
O'Toole, Jack (Vic.)	15 " "
Meyer, Nev. (Vic.)	10 " On
Metcalf, D. (Vic.)	12 " On

Time 2 MIN. 56 SEC.

SATURDAY, 23rd SEPTEMBER—Continued.

11.15 a.m.—EVENT 1—HEAT 2 (LOG 4)

("Royal Globe Life" Novice Standing 10 in.)

Cole, E. R. (Vic.)	10 sec. BH.
Wiltshire, R. (Vic.)	8 " "
Schimleck, R. S. (Vic.)	7 " "
2—Clark, R. J. (Vic.)	6 " "
Dunn, C. J. (Vic.)	6 " "
Wright, Graeme (Vic.)	5 " "
Hocking, R. J. (Vic.)	5 " "
1—Meyer, K. (Vic.)	3 " "
Kane, H. J. (Tas.)	2 " "
Maine, W. L. (Tas.)	Withheld

Time 25 <sup>4</sup>/<sub>5</sub>

11.30 a.m.—EVENT 11—HEAT 2 (LOG 5)

("Marcus Catering" Underhand 12 in.—3rd Div.)

Whelan, J. (Vic.)	8 sec. BH.
Costin, R. (Vic.)	8 " "
Polley, R. (Tas.)	7 " "
O'Toole, M. (Vic.)	6 " "
Metcalf, D. (Vic.)	6 " "
Purton, J. (Tas.)	5 " "
1—Miles, P. G. (Vic.)	4 " "
Schimleck, W. J. (Vic.)	2 " "
Temple, R. H. (Vic.)	Withheld

Time 29 <sup>4</sup>/<sub>5</sub>

11.45 a.m.—EVENT 1—HEAT 3 (LOG 6)

("Royal Globe Life" Novice Standing 10 in.)

1—Meyer, M. (Vic.)	8 sec. BH.
Walters, R. G. (Vic.)	7 " "
Moloney, K. (Vic.)	7 " "
Burgess, W. (Tas.)	6 " "
Winter, R. K. (Vic.)	5 " "
Stanton, R. T. (Vic.)	4 " "
2—McKean, G. M. (Vic.)	4 " "
Warren, J. (Vic.)	3 " "
McGrath, J. (Vic.)	Scratch
Boldison, T. (Vic.)	3 " On

Time 20 <sup>1</sup>/<sub>2</sub>

12.00 Noon—EVENT 11—HEAT 3 (LOG 7)

("Marcus Catering" Underhand 12 in.—3rd Div.)

Meyer, G. (Vic.)	8 sec. BH.
Crooks, B. (Vic.)	7 " "
2—Wright, B. (Vic.)	7 " "
Stewart, E. C. (Tas.)	6 " "
Kuhne, K. (Vic.)	5 " "
1—Mustey, I. (Vic.)	5 " "
Schimleck, R. S. (Vic.)	4 " "
Walters, R. G. (Vic.)	3 " "
Hartshorne, R. G. (Vic.)	1 " "

Time 31 Sec.



## WOOD CHOPPING

SATURDAY, 23rd SEPTEMBER—Continued.

## AFTERNOON

1.45 p.m.—EVENT 11—HEAT 4 (LOG 8)

("Marcus Catering" Underhand 12 in.—3rd Div.)

1/- Lever, J. (Vic.)	8 sec. BH.
Dicker, F. L. (Tas.)	7 " "
Phillips, J. W. (Tas.)	7 " "
2- Reiley, A. (Vic.)	6 " "
McCauley, H. (Tas.)	5 " "
Burgess, W. (Tas.)	4 " "
Walters, Rex (Tas.)	4 " "
Wright, E. N. (Vic.)	3 " "
Meyer, K. (Vic.)	Scratch

Time 25 1/2

2.00 p.m.—EVENT 1—FINAL (LOG 9)

("Royal Globe Life" Novice Standing 10 in.)

2- P. READ.

M. MEYER.

R. J. CLARK.

G. McKEON.

3- W. J. YOUNG

1- K. MEYER

Time 22 4/5PRESENTATION OF TROPHIES FOR  
EVENT 1

2.15 p.m.—EVENT 11—HEAT 5 (LOG 10)

("Marcus Catering" Underhand 12 in.—3rd Div.)

2- Lord, J. W. (Vic.)	8 sec. BH.
Dunn, C. J. (Vic.)	7 " "
Hansford, D. (Vic.)	7 " "
Wright, G. (Vic.)	6 " "
Poke, B. E. (Tas.)	5 " "
Temple, H. (Tas.)	4 " "
1- McKean, G. M. (Vic.)	4 " "
Winter, R. K. (Vic.)	2 " "
McGrath, J. (Vic.)	Scratch

Time 27 4/5

SATURDAY, 23rd SEPTEMBER—Continued.

2.30 p.m.—EVENT 4—HEAT 1 (LOG 11)

("Marcus Catering" Standing 10 in.—3rd Div.)

2- Dicker, F. L. (Tas.)	8 sec. BH.
Polley, R. (Tas.)	8 " "
Smith, D. M. (Vic.)	7 " "
Cole, E. R. (Vic.)	6 " "
Geer, David (U.S.A.)	6 " "
Burgess, W. (Tas.)	4 " "
Walters, R. G. (Vic.)	4 " "
Winter, R. K. (Vic.)	2 " "
Meyer, K. (Vic.)	Scratch
Temple, R. H. (Vic.)	Withheld

Time 18 4/5

2.45 p.m.—EVENT 15—HEAT 2 (LOG 12)

("C.B.C. of Sydney" Tree Felling 12 in.)

1- Youd, D. L. (Tas.)	63 sec. BH.
Stewart, C. F. (Tas.)	45 " "
Clifford, A. E. (Tas.)	42 " "
Newcombe, M. (Vic.)	30 " "
2- Young, R. (Vic.)	20 " "
Wright, B. (Vic.)	12 " "
Rowe, L. G. (Tas.)	12 " "
Duvall, N. H. (S.A.)	10 " "
Smith, O. A. (Tas.)	10 " "

Time 1 MIN 44 SEC.

3.00 p.m.—EVENT 11—HEAT 6 (LOG 13)

("Marcus Catering" Underhand 12 in.—3rd Div.)

Smith, D. M. (Vic.)	8 sec. BH.
1- Healey, M. (Vic.)	7 " "
Brown, S. (N.S.W.)	6 " "
Rowe, L. G. (Tas.)	6 " "
Wiltshire, W. G. (Vic.)	5 " "
Hocking, R. J. (Vic.)	4 " "
Cole, E. R. (Vic.)	3 " "
2- Young, W. J. (Vic.)	2 " "
Moloney, K. (Vic.)	1 " "

Time 30 SEC.

3.15 p.m.—EVENT 4—HEAT 2 (LOG 14)

("Marcus Catering" Standing 10 in.—3rd Div.)

Eaves, W. (Tas.)	8 sec. BH.
2- Belcher, K. (N.S.W.)	7 " "
Wright, B. (Vic.)	7 " "
Costin, R. (Vic.)	6 " "
Lever, J. (Vic.)	6 " "
Stewart, E. C. (Tas.)	6 " "
Dunn, C. J. (Vic.)	4 " "
Howe, C. T. (Tas.)	4 " "
Young, W. J. (Vic.)	2 " "
Warren, J. (Vic.)	Scratch

Time 20 3/5

4.00 p.m.—The "Homelite" Wood Chopping and Chain Saws Contest, to be held on the Main Arena. (See advertisement on opposite page for particulars.)



"Homelife"

Woodchopping & Sawing Contest

R. Young

B. Wright

R. Coats

J. Lever

G. Matheson

A. Newcombe

Mo. Schaadler

G. Williams

G. Smith

B. Cleland

Sawyer

Sawyer

M. Newcombe

G. Wright

G. Neyer

D. Smith

R. Belovic

G. Radford

C. McIntosh

J. Alexander

J. O'Zool

M. Young

Sawyer

Sawyer





Leading axemen on HSV-7 "World of Sport" examine the new XL800.

## WOODCHOPPING & SAWING CONTEST

To be held on the  
**MAIN ARENA**

at 4 p.m., on Saturday, 23rd Sept., 1967

SPECIAL PRIZES OF

# \$200

Presented by the Australian distributors for HOMELITE

**CANNING & SON PTY. LTD.**

397 BRUNSWICK ST., FITZROY. Phone 41 7521 (3 lines)

# \$35 CASH

will be awarded to each of the winning team. The event will consist of four teams of six competitors. Each team will compete as follows, but not necessarily in the order shown:

STANDING BLOCK 13" ☐ CHAIN SAW 17" ☐  
UNDERHAND 13" ☐ PAIR—BUTCHER'S BLOCK 18" ☐  
TREE FELLING 12" ☐

The Stewards in the Woodchopping Arena will select the teams and no entry fee will be required.

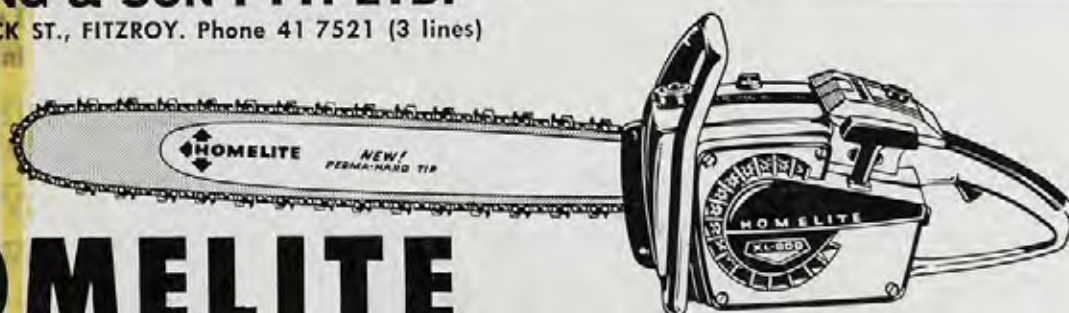

# HOMELITE

*"King of the Forest"*

**THE FASTEST SELLING CHAIN SAW  
IN THE WORLD**

## FOR SALE OR HIRE

Chain Saws also for Hire. Full range of Accessories,  
Post Bore and Earth Augers, Portable Welders,  
Battery Chargers, Urgent Mixers.



## WOOD CHOPPING

## Monday, 25th September

COMPETITORS NOT NOTIFYING SCRATCHINGS BY 5 P.M. ON THE DAY PRIOR TO THE EVENT WILL BE FINED \$2.

## MORNING

10.30 a.m.—EVENT 4—HEAT 3 (LOG 15)

("Marcus Catering" Standing 10 in.—3rd Div.)

Lord, J. W. (Vic.)	8 sec. BH.
Healey, M. (Vic.)	7 " "
2-Phillips, J. W. (Tas.)	7 " "
Creighton, A. E. (Vic.)	6 " "
O'Toole, M. (Vic.)	6 " "
Kuhne, K. (Vic.)	5 " "
Whelan, J. (Vic.)	4 " "
1-Meyer, M. (Vic.)	4 " "
Stanton, R. T. (Vic.)	2 " "
Lumby, A. (Vic.)	Scratch

Time 23 1/5

10.45 a.m.—EVENT 11—SEMI-FINAL 1 (LOG 16)

("Marcus Catering" Underhand 12 in.—3rd Div.)

K. BELCHER

B. WRIGHT

3-M. O'TOOLE

I. MUSTEY

2-R. WILTSHIRE

1-P. G. MILES

Time 28 4/5

11.00 a.m.—EVENT 4—HEAT 4 (LOG 17)

("Marcus Catering" Standing 10 in.—3rd Div.)

Meyer, G. (Vic.)	8 sec. BH.
1-Matheson, M. (Vic.)	7 " "
McCauley, H. (Tas.)	7 " "
Crooks, B. (Vic.)	6 " "
Wright, G. (Vic.)	6 " "
McConachy, I. G. (Vic.)	5 " "
2-Hartshorne, R. G. (Vic.)	4 " "
Schimleck, R. S. (Vic.)	4 " "
Wright, E. N. (Vic.)	2 " "
McGrath, J. (Vic.)	Scratch

Time 21 SEC.

MONDAY, 25th SEPTEMBER—Continued.

11.15 a.m.—EVENT 11—SEMI-FINAL 2 (LOG 18)  
("Marcus Catering" Underhand 12 in.—3rd Div.)

1-J. LEVER

J. W. LORD

2-M. HEALEY

A. REILEY

3-G. MCKEAN

W. J. YOUNG

Time 25 3/5 SEC.

11.30 a.m.—EVENT 4—HEAT 5 (LOG 19)

("Marcus Catering" Standing 10 in.—3rd Div.)

Mustey, I. (Vic.)	8 sec. BH.
Purton, J. (Tas.)	7 " "
Brown, S. (N.S.W.)	6 " "
Cullen, L. W. (Tas.)	6 " "
Miles, P. G. (Vic.)	6 " "
Everett, W. (Vic.)	5 " "
1-Read, P. L. (Vic.)	4 " "
Wiltshire, W. G. (Vic.)	4 " "
2-Moloney, K. (Vic.)	3 " "
Maine, W. L. (Tas.)	Withheld

Time 19 2/5 SEC.

11.45 a.m.—EVENT 4—HEAT 6 (LOG 20)

("Marcus Catering" Standing 10 in.—3rd Div.)

Poke, B. E. (Tas.)	8 sec. BH.
Reiley, A. (Vic.)	7 " "
Caldwell, T. (Vic.)	6 " "
Elliott, C. P. (S.A.)	6 " "
Phillips, H. P. (Tas.)	6 " "
Hocking, R. J. (Vic.)	5 " "
1-Temple, H. (Tas.)	4 " "
Wiltshire, R. (Vic.)	4 " "
2-Kane, K. J. (Tas.)	1 " "

Time 25 4/5 SEC.

12.00 Noon—EVENT 11—FINAL (LOG 21)

("Marcus Catering" Underhand 12 in.—3rd Div.)

2-J. LEVER

M. HEALEY

M. O'TOOLE

3-R. WILTSHIRE

P. G. MILES

1-S. M. MCKEAN

Time 36 1/5 SEC.

PRESENTATION OF TROPHIES FOR  
EVENT 11



## WOOD CHOPPING

MONDAY, 25th SEPTEMBER—Continued.

## AFTERNOON

1.45 p.m.—EVENT 12—HEAT 1 (LOG 22)

("Dawn" Underhand 13 in.)

1-Alexander, J. M. (Vic.)	13 sec. BH.
You'd, Ray (Tas.)	11 " "
Mitchell, L. (Vic.)	9 " "
2-Hughes, C. E. (N.Z.)	7 " "
Meyer, G. (Vic.)	6 " "
Hewitt, K. (Qld.)	5 " "
Gray, T. (Tas.)	4 " "
Stanton, R. T. (Vic.)	4 " "
Purton, J. (Tas.)	3 " "
Schimleck, R. S. (Vic.)	2 " "

Time 29 3/5 SEC.

2.00 p.m.—EVENT 4—SEMI-FINAL 1 (LOG 23)

("Marcus Catering" Standing 10 in.—3rd Div.)

R. POLLY.

3-F. L. DECKER.

2-K. BELCHER.

2-J. W. PHILLIPS.

C. E. STEWART.

1-M. MEYER.

Time 22 4/5 SEC.

2.15 p.m.—EVENT 12—HEAT 2 (LOG 24)

("Dawn" Underhand 13 in.)

2-Caldwell, L. J. (Vic.)	15 sec. BH.
1-Duggan, I. R. (Tas.)	13 " "
Ransley, A. (Tas.)	10 " "
Richards, A. (Tas.)	8 " "
Lovell, A. C. (Tas.)	7 " "
Salter, C. J. (Tas.)	6 " "
Lord, J. W. (Vic.)	5 " "
Healey, M. (Vic.)	4 " "
Walters, Rex (Tas.)	4 " "
Stewart, E. C. (Tas.)	3 " "

Time 28 4/5 SEC.

2.30 p.m.—EVENT 4—SEMI-FINAL 2 (LOG 25)

("Marcus Catering" Standing 10 in.—3rd Div.)

3-M. MATHESON

R. G. HARTSHORNE.

1-P. READ.

H. TEMPLE.

2-K. MOLONEY

R. J. CANE

Time 21 1/10 SEC.

MONDAY, 25th SEPTEMBER—Continued.

2.45 p.m.—EVENT 12—HEAT 3 (LOG 26)

("Dawn" Underhand 13 in.)

O'Toole, Jack (Vic.)	14 sec. BH.
Devine, K. J. (Tas.)	13 " "
Rees, C. R. (Vic.)	10 " "
2-Russell, M. J. (Tas.)	8 " "
Lynch, A. A. (Qld.)	7 " "
Temple, L. W. (Tas.)	6 " "
Meyer, Nev. (Vic.)	5 " "
Wright, B. (Vic.)	4 " "
Burgess, W. (Tas.)	2 " "
1-Wiltshire, R. (Vic.)	2 " "

Time 29 7/10 SEC.

3.00 p.m.—EVENT 4—FINAL (LOG 27)

("Marcus Catering" Standing 10 in.—3rd Div.)

1-F. L. DECKER.

J. I. J. PHILLIPS.

3-M. MATHESON

2-M. MEYER.

P. READ.

R. MOLONEY

Time 17 3/5 SEC.PRESENTATION OF TROPHIES FOR  
EVENT 4

3.15 p.m.—EVENT 12—HEAT 4 (LOG 28)

("Dawn" Underhand 13 in.)

Sherriff, R. (Tas.)	14 sec. BH.
2-Belovic, S. (Vic.)	9 " "
Weir, C. (Vic.)	8 " "
Morrison, K. (N.S.W.)	7 " "
Trotter, R. C. (Vic.)	6 " "
Pywell, E. A. (Vic.)	5 " "
1-O'Toole, M. (Vic.)	4 " "
Crooks, B. (Vic.)	3 " "
Wright, G. (Vic.)	3 " "
McKean, G. M. (Vic.)	2 " "

Time 39 3/5 SEC.

3.30 p.m.—EVENT 15—HEAT 3 (LOG 29)

("C.B.C. of Sydney" Tree Felling 12 in.)

2-Winkel, B. J. (Qld.)	55 sec. BH.
Nicholas, L. (Tas.)	45 " "
Richards, A. (Tas.)	33 " "
Wright, G. (Vic.)	30 " "
Morrison, K. (N.S.W.)	26 " "
Hughes, C. E. (N.Z.)	15 " "
1-Trotter, R. C. (Vic.)	12 " "
Purton, J. (Tas.)	10 " "
Caldwell, Les, Snr. (Vic.)	5 " "

Time 2-40 1/2



## WOOD CHOPPING

MONDAY, 25th SEPTEMBER—Continued.

3.45 p.m.—EVENT 12—HEAT 5 (LOG 30)

("Dawn" Underhand 13 in.)

1- Slee, L. A. (N.S.W.)	14 sec. BH.
2- Matheson, A. (Vic.)	12 " "
Nicholas, L. (Tas.)	9 " "
Newcombe, A. E. (Vic.)	7 " "
Turner, C. (Vic.)	6 " "
Smith, D. M. (Vic.)	5 " "
Phillips, J. W. (Tas.)	4 " "
Deverell, W. H. (Tas.)	3 " "
Elliott, C. P. (S.A.)	2 " "
McGrath, J. (Vic.)	Scratch

Time 19 1/2 SEC.

4.00 p.m.—EVENT 5—HEAT 1 (LOG 31)

("C.B.C. Savings Bank" Standing 12 in.)

2- Smith, G. R. (Vic.)	13 sec. BH.
Estcourt, G. C. (Vic.)	10 " "
O'Donnell, T. F. (Vic.)	10 " "
Ransley, A. (Tas.)	8 " "
Radford, G. K. (Vic.)	7 " "
Gillard, K. (Tas.)	7 " "
Winkel, B. J. (Qld.)	6 " "
Brown, S. (N.S.W.)	5 " "
1- Belcher, K. (N.S.W.)	5 " "
Hartshorne, R. G. (Vic.)	1 " "

Time 30 SEC.

4.15 p.m.—EVENT 12—HEAT 6 (LOG 32)

("Dawn" Underhand 13 in.)

Stewart, C. F. (Tas.)	14 sec. BH.
2- Estcourt, G. C. (Vic.)	11 " "
1- Schrader, M. (Vic.)	9 " "
Carran, M. J. (N.Z.)	Withheld
Schrader, R. (Vic.)	7 sec. BH.
Whelan, J. (Vic.)	6 " "
Tainsh, J. (N.S.W.)	5 " "
Pinner, C. A. (Tas.)	4 " "
McCauley, H. (Tas.)	2 " "
Cole, E. R. (Vic.)	1 " "

Time 30 1/2 SEC.

4.30 p.m.—EVENT 5—HEAT 2 (LOG 33)

("C.B.C. Savings Bank" Standing 12 in.)

1- Stewart, C. F. (Tas.)	14 sec. BH.
Hodgetts, P. H. (Tas.)	10 " "
Yensch, J. M. (N.S.W.)	9 " "
Walters, Rex (Tas.)	8 " "
Richards, A. (Tas.)	7 " "
2- Hewitt, K. (Qld.)	6 " "
Lord, J. W. (Vic.)	5 " "
Healey, M. (Vic.)	4 " "
Crooks, B. (Vic.)	3 " "
Temple, H. (Tas.)	2 " "

Time 20 1/10 SEC.

MONDAY, 25th SEPTEMBER—Continued.

4.45 p.m.—EVENT 12—HEAT 7 (LOG 34)

("Dawn" Underhand 13 in.)

2- Youd, D. L. (Tas.)	14 sec. BH.
Maine, C. L. (Tas.)	11 " "
Watts, J. T. (Vic.)	9 " "
Caldwell, W. J. (Vic.)	7 " "
1- Belcher, K. (N.S.W.)	5 " "
Stewart, D. L. (Tas.)	5 " "
Purton, W. (Tas.)	4 " "
Kuhne, K. (Vic.)	3 " "
Young, W. J. (Vic.)	1 " "
Schimleck, W. J. (Vic.)	1 " "

Time 33 4/5 SEC.

5.00 p.m.—EVENT 5—HEAT 3 (LOG 35)

("C.B.C. Savings Bank" Standing 12 in.)

1- Sherriff, R. (Tas.)	14 sec. BH.
Holmes, B. (Tas.)	11 " "
Belovic, S. (Vic.)	8 " "
Stewart, D. L. (Tas.)	7 " "
2- Hughes, C. E. (N.Z.)	7 " "
Scott, I. (Tas.)	7 " "
Lynch, A. A. (Qld.)	5 " "
Lever, J. (Vic.)	4 " "
Cullen, L. W. (Tas.)	3 " "
Whelan, J. (Vic.)	2 " "

Time 24 2/10 SEC.

## Tuesday, 26th September

COMPETITORS NOT NOTIFYING SCRATCH-  
INGS BY 5 P.M. ON THE DAY PRIOR TO THE  
EVENT WILL BE FINED \$2.

## MORNING

10.30 a.m.—EVENT 5—HEAT 4 (LOG 36)

("C.B.C. Savings Bank" Standing 12 in.)

Youd, M. (Tas.)	14 sec. BH.
2- Caldwell, L. J. (Vic.)	10 " "
Wilson, R. (Tas.)	10 " "
O'Toole, B. G. (Vic.)	9 " "
Rees, C. R. (Vic.)	7 " "
Harding, R. (Vic.)	6 " "
Gray, T. (Tas.)	5 " "
Eaves, W. (Tas.)	5 " "
Creighton, A. E. (Vic.)	3 " "
1- Read, P. L. (Vic.)	2 " "

Time 33 4/5



## WOOD CHOPPING

TUESDAY, 26th SEPTEMBER—Continued.

10.45 a.m.—EVENT 5—HEAT 5 (LOG 37)

("C.B.C. Savings Bank" Standing 12 in.)

O'Toole, Jack (Vic.)	14 sec. BH.
Matheson, A. (Vic.)	11 " "
Estcourt, R. B. (Vic.)	8 " "
1-Smith, O. A. (Tas.)	7 " "
Temple, L. W. (Tas.)	7 " "
2-Metcalf, D. (Vic.)	6 " "
Meyer, G. (Vic.)	5 " "
McConachy, I. G. (Vic.)	4 " "
Kuhne, K. (Vic.)	3 " "
Winter, R. K. (Vic.)	2 " "

Time 24 2/5

11.00 a.m.—EVENT 12—HEAT 8 (LOG 38)

("Dawn" Underhand 13 in.)

French, N. (Tas.)	14 sec. BH.
Matheson, G. (Vic.)	11 " "
Duvall, N. H. (S.A.)	8 " "
2-Clifford, A. E. (Tas.)	7 " "
Caldwell, Les, Snr. (Vic.)	6 " "
Brooks, J. J. (Tas.)	5 " "
Waites, R. C. (N.S.W.)	5 " "
1-Reiley, A. (Vic.)	4 " "
Metcalf, D. (Vic.)	3 " "

Time NO TIME.

11.15 a.m.—EVENT 5—HEAT 6 (LOG 39)—

("C.B.C. Savings Bank" Standing 12 in.)

1-Youd, D. L. (Tas.)	14 sec. BH.
Matheson, G. (Vic.)	11 " "
Maine, C. L. (Tas.)	9 " "
Watts, J. T. (Vic.)	8 " "
2-Trotter, R. C. (Vic.)	7 " "
Mustey, I. (Vic.)	6 " "
Newcombe, A. E. (Vic.)	5 " "
McCauley, H. (Tas.)	4 " "
O'Toole, M. (Vic.)	4 " "
Walters, R. G. (Vic.)	1 " "

Time 22 1/5

11.30 a.m.—EVENT 12—HEAT 9 (LOG 40)

("Dawn" Underhand 13 in.)

Smith, G. R. (Vic.)	14 sec. BH.
Young, R. (Vic.)	11 " "
1-Estcourt, R. B. (Vic.)	8 " "
2-Geer, David (U.S.A.)	7 " "
Caldwell, T. (Vic.)	6 " "
Brown, S. (N.S.W.)	4 " "
Rowe, L. G. (Tas.)	4 " "
Matheson, M. (Vic.)	3 " "
Wright, E. N. (Vic.)	1 " "

Time 28 1/5

TUESDAY, 26th SEPTEMBER—Continued.

11.45 a.m.—EVENT 5—HEAT 7 (LOG 41)

("C.B.C. Savings Bank" Standing 12 in.)

1-Alexander, J. M. (Vic.)	13 sec. BH.
Palmer, D. (Tas.)	11 " "
Nicholas, L. (Tas.)	9 " "
Weir, C. (Vic.)	8 " "
Winkel, P. (Qld.)	7 " "
Poke, B. E. (Tas.)	7 " "
Phillips, J. W. (Tas.)	4 " "
Matheson, M. (Vic.)	4 " "
Dunn, C. J. (Vic.)	1 " "
Temple, R. H. (Vic.)	Withheld

Time 25 3/5

12.00 Noon—EVENT 12—HEAT 10 (LOG 42)

("Dawn" Underhand 13 in.)

Cleeland, B. (Vic.)	13 sec. BH.
Newcombe, M. (Vic.)	10 " "
2-McIntosh, C. (N.S.W.)	8 " "
Gillard, K. (Tas.)	7 " "
Hodgetts, P. H. (Tas.)	6 " "
Costin, R. (Vic.)	5 " "
Clarke, R. H. (Tas.)	4 " "
Scott, I. (Tas.)	4 " "
Phillips, H. P. (Tas.)	3 " "

Time 29

## AFTERNOON

1.45 p.m.—EVENT 12—HEAT 11 (LOG 43)

("Dawn" Underhand 13 in.)

Williams, E. H. (Vic.)	13 sec. BH.
O'Donnell, T. F. (Vic.)	10 " "
O'Toole, B. G. (Vic.)	9 " "
1-Howard, T. (Vic.)	7 " "
2-Holmes, B. (Tas.)	6 " "
Creighton, A. E. (Vic.)	5 " "
Dicker, F. L. (Tas.)	4 " "
Smith, O. A. (Tas.)	4 " "
Polley, R. (Tas.)	3 " "

Time 28 2/5

2.00 p.m.—EVENT 5—HEAT 8 (LOG 44)

("C.B.C. Savings Bank" Standing 12 in.)

2-French, N. (Tas.)	14 sec. BH.
Rees, R. J. (Vic.)	10 " "
Caldwell, W. J. (Vic.)	7 " "
Clifford, A. E. (Tas.)	7 " "
Brooks, J. J. (Tas.)	6 " "
Purton, W. (Tas.)	6 " "
Polley, R. (Tas.)	5 " "
Phillips, H. P. (Tas.)	3 " "
Wright, G. (Vic.)	3 " "
Kane, H. J. (Tas.)	1 " "

Time 31



## WOOD CHOPPING

TUESDAY, 26th SEPTEMBER—Continued.

2.15 p.m.—EVENT 12—HEAT 12 (LOG 45)

("Dawn" Underhand 13 in.)

2-	Rees, R. J. (Vic.)	13 sec. BH.
	Palmer, D. (Tas.)	10 " "
	Wilson, R. (Tas.)	8 " "
	Yensch, J. M. (N.S.W.)	7 " "
	Harding, R. (Vic.)	6 " "
1-	Lever, J. (Vic.)	4 " "
	Dunn, C. J. (Vic.)	3 " "
	Mustey, I. (Vic.)	2 " "
	Read, P. L. (Vic.)	Withheld

Time 32 4/5

2.30 p.m.—EVENT 5—HEAT 9 (LOG 46)

("C.B.C. Savings Bank" Standing 12 in.)

1-	Devine, K. J. (Tas.)	11 sec. BH.
	Williams, E. H. (Vic.)	11 " "
	Duvall, N. H. (S.A.)	8 " "
	Pywell, E. A. (Vic.)	8 " "
	Caldwell, Les. Snr. (Vic.)	6 " "
2-	Howard, T. (Vic.)	6 " "
	Purton, J. (Tas.)	5 " "
	Waites, R. C. (N.S.W.)	5 " "
	Salter, C. J. (Tas.)	3 " "
	Costin, R. (Vic.)	3 " "

Time 22 4/5

2.45 p.m.—EVENT 12—SEMI-FINAL 1 (LOG 47)

("Dawn" Underhand 13 in.)

L. J. CALDWELL1- J. M. ALEXANDERI. R. DUGGANS. BRLOVIC2- M. J. RUSSELLR. G. HUGHESM. O'TOOLER. WILTSNIRBTime 23 1/2

3 p.m.—EVENT 5—HEAT 10 (LOG 48)

("C.B.C. Savings Bank" Standing 12 in.)

2-	Duggan, I. R. (Tas.)	11 sec. BH.
	Youd, Ray (Tas.)	11 " "
1-	McIntosh, C. (N.S.W.)	8 " "
	Lovell, A. C. (Tas.)	7 " "
	Rowe, L. G. (Tas.)	6 " "
	Clarke, R. H. (Tas.)	5 " "
	Reiley, A. (Vic.)	4 " "
	Smith, D. M. (Vic.)	4 " "
	Geer, David (U.S.A.)	4 " "
	Caldwell, T. (Vic.)	2 " "

Time 30 4/5

TUESDAY, 26th SEPTEMBER—Continued.

3.15 p.m.—EVENT 15—FINAL (LOG 49)

("C.B.C. of Sydney" Tree Felling 12 in.)

D. L. YOOD3- R. SHERRIFFB. J. WINKELP. WINKEL1- R. YOUNG2- R. TROTTERTime 2 MIN. 12 2/5 SECPRESENTATION OF TROPHIES FOR  
EVENT 15

3.30 p.m.—EVENT 12—SEMI-FINAL 2 (LOG 50)

("Dawn" Underhand 13 in.)

1- L. A. SLIERA. MATHEWS2- G. E. ESTCOURTM. SCHRADERR. ESTCOURTA. E. CLIFFORDK. BELCHERA. RILEYTime 24 1/2 SEC

3.45 p.m.—EVENT 5—HEAT 11 (LOG 51)

("C.B.C. Savings Bank" Standing 12 in.)

	Slee, L. A. (N.S.W.)	13 sec. BH.
2-	Russell, M. J. (Tas.)	11 " "
	Meyer, Nev. (Vic.)	8 " "
1-	Morrison, K. (N.S.W.)	7 " "
	Deverell, W. H. (Tas.)	6 " "
	Turner, C. (Vic.)	6 " "
	Schrader, R. (Vic.)	5 " "
	Stewart, E. C. (Tas.)	4 " "
	Cole, E. R. (Vic.)	2 " "
	Warren, J. (Vic.)	4 " On

Time 31 SEC



## WOOD CHOPPING

TUESDAY, 26th SEPTEMBER—Continued.

4.00 p.m.—EVENT 12—SEMI-FINAL 3 (LOG 52)

("Dawn" Underhand 13 in.)

D. L. YOODR. J. REAS.2 - M. NEWCOMBEARDEN. COGINC. MCINTOSHT. HOWARD1 - B. HOLMESJ. LEVERTime 31 4/5

4.15 p.m.—EVENT 5—HEAT 12 (LOG 53)

("C.B.C. Savings Bank" Standing 12 in.)

1 -	Cleeland, B. (Vic.)	11 sec. BH.
	Young, R. (Vic.)	10 " "
	Mitchell, L. (Vic.)	9 " "
	Newcombe, M. (Vic.)	8 " "
2 -	Pinner, C. A. (Tas.)	7 " "
	Dicker, F. L. (Tas.)	6 " "
	Schrader, M. (Vic.)	6 " "
	Tainsh, J. (N.S.W.)	5 " "
	Wright, B. (Vic.)	4 " "
	Elliott, C. P. (S.A.)	2 " "

Time 27 1/2 SEC.

4.30 p.m.—EVENT 12—FINAL (LOG 54)

("Dawn" Underhand 13 in.)

L. A. SLIE3 - J. ALEXANDER2 - G. E. ESTCOURTM. NEWCOMBE1 - M. J. RUSSELLB. HOLMESTime 30 SEC.PRESENTATION OF TROPHIES FOR  
EVENT 12

TUESDAY, 26th SEPTEMBER—Continued.

4.45 p.m.—EVENT 5—SEMI-FINAL 1 (LOG 55)

("C.B.C. Savings Bank" Standing 12 in.)

1 - C. F. STEWART2 - R. SHERIFFG. R. SMITHL. J. COADWELLC. R. HUGHESH. HAWITTK. BELCHERP. READ

Time .....

5.00 p.m.—EVENT 13—HEAT 1 (LOG 56)

("McCulloch Chain Saw" Underhand 14 in.)

1 -	Smith, G. R. (Vic.)	14 sec. BH.
2 -	Devine, K. J. (Tas.)	12 " "
	Newcombe, M. (Vic.)	10 " "
	Ransley, A. (Tas.)	8 " "
	Weir, C. (Vic.)	7 " "
	Morrison, K. (N.S.W.)	6 " "
	Trotter, R. C. (Vic.)	5 " "
	Pinner, C. A. (Tas.)	4 " "
	Healey, M. (Vic.)	3 " "
	Kuhne, K. (Vic.)	2 " "

Time 22 3/5 SECS

5.15 p.m.—EVENT 18—HEAT 1 (LOG 57)

("Alstergren" Hard Hitting Underhand 12 in.)

Youd, D. L. (Tas.)  
 Alexander, J. M. (Vic.) — 1 20 HITS  
 Cleeland, B. (Vic.)  
 Estcourt, G. C. (Vic.)

No. of hits 43 SECS



## WOOD CHOPPING

# Wednesday, 27th September

COMPETITORS NOT NOTIFYING SCRATCHINGS BY 5 P.M. ON THE DAY PRIOR TO THE EVENT WILL BE FINED \$2.

## MORNING

10.30 a.m.—EVENT 13—HEAT 2 (LOG 58)

("McCulloch Chain Saw" Underhand 14 in.)

1-Slee, L. A. (N.S.W.)	14 sec. BH.
Duggan, I. R. (Tas.)	12 " "
O'Donnell, T. F. (Vic.)	10 " "
Russell, M. J. (Tas.)	8 " "
Yensch, J. M. (N.S.W.)	7 " "
2-Newcombe, A. E. (Vic.)	6 " "
Turner, C. (Vic.)	5 " "
Purton, W. (Tas.)	4 " "
Polley, R. (Tas.)	3 " "
McCauley, H. (Tas.)	2 " "

Time 32 3/5 SECS.

10.45 a.m.—EVENT 5—SEMI-FINAL 2 (LOG 59)

("C.B.C. Savings Bank" Standing 12 in.)

1-D. L. YOOD.	
N. FRENCH	
2-J. M. ALEXANDER.	
D. PALMER.	
R. J. REES.	
R. C. TROTTER.	
O. D. SMITH.	
R. METCALF.	

Time 23 3/5

11.00 a.m.—EVENT 13—HEAT 3 (LOG 60)

("McCulloch Chain Saw" Underhand 14 in.)

Stewart, C. F. (Tas.)	14 sec. BH.
2-Whiteside, F. (Vic.)	12 " "
Young, R. (Vic.)	10 " "
1-Schrader, M. (Vic.)	8 " "
Caldwell, Les. Snr. (Vic.)	6 " "
Richards, A. (Tas.)	6 " "
Whelan, J. (Vic.)	5 " "
O'Toole, M. (Vic.)	4 " "
Purton, J. (Tas.)	3 " "
Matheson, M. (Vic.)	3 " "

Time 31 SECS.

WEDNESDAY, 27th SEPTEMBER—Continued.

11.15 a.m.—EVENT 5—SEMI-FINAL 3 (LOG 61)

("C.B.C. Savings Bank" Standing 12 in.)

1-K. J. DEVINE.	
I. R. DUGGAN.	
M. J. RUSSELL.	
B. CLARLAND.	
2-C. MCINTOSH.	
K. MORRISON.	
C. A. PINNER.	
T. HOWARD.	

Time 23 3/5 SECS.

11.30 a.m.—EVENT 14—HEAT 1 (LOG 62)

("Mobilco Canadian" Australasian, Underhand Championship 15 in.)

1-Caldwell, L. J. (Vic.)	
Sherriff, R. (Tas.)	
2-Slee, L. A. (N.S.W.)	
Duggan, I. R. (Tas.)	
Williams, E. H. (Vic.)	
Belovic, S. (Vic.)	
Matheson, G. (Vic.)	
Newcombe, M. (Vic.)	
Rees, C. R. (Vic.)	
Howard, T. (Vic.)	

Time 35 1/2 SECS.

11.45 a.m.—EVENT 5—FINAL (LOG 63)

("C.B.C. Savings Bank" Standing 12 in.)

1-C. F. STEWART.	
R. SHERRIFF.	
D. L. YOOD.	
3-J. ALEXANDER.	
K. DEVINE.	
2-C. MCINTOSH.	

Time 21 48 3/5 21 2/5 SEC

PRESENTATION OF TROPHIES FOR  
EVENT 5



# **SPECIAL SHOW ATTRACTIONS**

## *Dairying Industry Display*

The display is in the Pavilion near the Railway Entrance. It features:—

### **"THE STORY OF MILK FROM COW TO BOTTLE"**

\$100,000 worth of dairy machinery working continuously,  
Brinecooling, Pasteurizing and Bottling

### **PLAIN AND FLAVOURED MILK**

for sale in MODERN MILK BAR

Also

Freshly Cut Milk Bread Sandwiches at the Sandwich Bar.  
and Hot Buttered Scones at the Scone Bar.

See also

**THIS YEAR'S DAIRY PRODUCE PRIZE WINNERS**



## **Arts and Crafts Pavilion**

EXHIBITS OF COOKING, SEWING, KNITTING, PHOTOGRAPHY & ART

## **"Honey Pot" Pavilion**

DISPLAYS OF HONEY EXHIBITS AND DEMONSTRATIONS OF  
EXTRACTING HONEY

## **Centenary Hall**

HORTICULTURAL DISPLAY

FLORAL CLOCK, GARDEN SETTINGS, PLANTS, FLOWERS, Etc.

**"MOBIL" SHEARING CHAMPIONSHIP**

Watch your daily programmes for special features.



## WOOD CHOPPING

WEDNESDAY, 27th SEPTEMBER—Continued.

12.00 Noon—EVENT 18—HEAT 2 (LOG 64)

("Alstergren" Hard Hitting Underhand 12 in.)

Youd, M. (Tas.)  
Caldwell, L. J. (Vic.)  
Belovic, S. (Vic.)  
Harding, R. (Vic.)

No. of hits *21 — 48 <sup>3</sup>/<sub>5</sub>*

## AFTERNOON

1.45 p.m.—EVENT 14—HEAT 2 (LOG 65)

("Mobilco Canadien" Australasian Underhand Championship, 15 in.)

1—O'Toole, Jack (Vic.)  
Stewart, C. F. (Tas.)  
2—Alexander, J. M. (Vic.)  
Cleeland, B. (Vic.)  
Whiteside, F. (Vic.)  
Carran, M. J. (N.Z.)  
Maine, C. L. (Tas.)  
Schrader, M. (Vic.)  
Caldwell, Les. Snr. (Vic.)  
Mitchell, L. (Vic.)

Time *28 <sup>4</sup>/<sub>5</sub> secs*

2.00 p.m.—EVENT 6—HEAT 1 (LOG 66)

("Australian Paper Mfrs." Standing 13 in.)

1—Youd, M. (Tas.)	15 sec. BH.
2—Cleeland, B. (Vic.)	11 " "
Whiteside, F. (Vic.)	10 " "
Newcombe, M. (Vic.)	8 " "
Rees, C. R. (Vic.)	7 " "
Mustey, I. (Vic.)	6 " "
Harding, R. (Vic.)	5 " "
Gray, T. (Tas.)	4 " "
Matheson, M. (Vic.)	3 " "
Read, P. L. (Vic.)	2 " "

Time *24 <sup>9</sup>/<sub>10</sub> SEC.*

2.15 p.m.—EVENT 14—HEAT 3 (LOG 67)

("Mobilco Canadien" Australasian Underhand Championship 15 in.)

1—Smith, G. R. (Vic.)  
French, N. (Tas.)  
Rees, R. J. (Vic.)  
2—Devine, K. J. (Tas.)  
Estcourt, G. C. (Vic.)  
Young, R. (Vic.)  
O'Toole, B. G. (Vic.)  
Geer, David (U.S.A.)  
Morrison, K. (N.S.W.)

Time *34 <sup>9</sup>/<sub>10</sub>*

WEDNESDAY, 27th SEPTEMBER—Continued.

2.30 p.m.—EVENT 6—HEAT 2 (LOG 68)

("Australian Paper Mfrs" Standing 13 in.)

2—Youd, D. L. (Tas.)	15 sec. BH.
Palmer, D. (Tas.)	11 " "
Young, R. (Vic.)	9 " "
O'Toole, B. G. (Vic.)	8 " "
Smith, O. A. (Tas.)	7 " "
Pinner, C. A. (Tas.)	6 " "
1—Lynch, A. A. (Qld.)	5 " "
Healey, M. (Vic.)	3 " "
Phillips, H. P. (Tas.)	3 " "
Temple, R. H. (Vic.)	Withheld

Time *40. SEC 5*

2.45 p.m.—EVENT 14—FINAL (LOG 69)

("Mobilco Canadien" Australasian Underhand Championship, 15 in.)

1—J. O'TOOLE  
J. ALEXANDER  
2—L. J. CALDWELL  
A. A. SLR  
3—G. R. SMITH  
K. DEVINE

Time

PRESENTATION OF TROPHIES FOR  
EVENT 14

3.00 p.m.—EVENT 16—HEAT 1 (LOG 70)

("Glenbervie Timber" Tree Felling 13 in.)

Winkel, B. J. (Qld.)	55 sec. BH.
Youd, Ray (Tas.)	52 " "
2—Clifford, A. E. (Tas.)	42 " "
Richards, A. (Tas.)	33 " "
Gillard, K. (Tas.)	25 " "
1—Young, R. (Vic.)	18 " "
Rowe, L. G. (Tas.)	10 " "
Smith, O. A. (Tas.)	10 " "
Hughes, C. E. (N.Z.)	Withheld

Time *27. 41 <sup>1</sup>/<sub>2</sub> SEC.*

3.15 p.m.—EVENT 6—HEAT 3 (LOG 71)

("Australian Paper Mfrs." Standing 13 in.)

2—Smith, G. R. (Vic.)	14 sec. BH.
Caldwell, L. J. (Vic.)	10 " "
Youd, Ray (Tas.)	10 " "
Ransley, A. (Tas.)	8 " "
Stewart, D. L. (Tas.)	7 " "
Radford, G. K. (Vic.)	6 " "
1—Poke, B. E. (Tas.)	5 " "
Newcombe, A. E. (Vic.)	4 " "
O'Toole, M. (Vic.)	3 " "
Whelan, J. (Vic.)	2 " "

Time *34 <sup>2</sup>/<sub>5</sub> SEC*

4.00 p.m.—"McCLURES RESTAURANT" — Tasmania versus the rest of Australia contest, to be held on the Main Arena. (See Advertisement on opposite page for particulars).



McCURRIS. RESTAURANT.

Tasmania

C. H. Stewart.

R. Sherriff

D. Youd.

R. French

R. Devine

M. Youd

J. R. Duggan

M. J. Russell

Rest. of Australia

J. O'Toole

G. R. Smith

L. A. Shee

B. Clelland

L. J. Caldwell

R. J. Rees

J. Alexander

M. Newcombe.



ROYAL MELBOURNE SHOW, 1967

# McClure's **RESTAURANT**

454 ST. KILDA ROAD

TASMANIA VERSUS THE REST OF AUSTRALIA

to be held on the

## **MAIN ARENA**

at 4 p.m., on Wednesday, 27th September, 1967

**SPECIAL PRIZES OF \$200**

which is presented by

# McClure's **RESTAURANT**

**ORIANA ROOM \* CANBERRA ROOM**

454 ST. KILDA ROAD

**Phone 26 1681**

**\$150 CASH WILL BE AWARDED TO THE WINNING TEAM**

*Each team will compete as follows . . .  
(Eight to compete in each team)*

The first competitor from each team shall commence by cutting the underhand block, immediately on completion of same his team mate shall cut the standing block. This alternative chopping continues until all blocks have been cut by the members of respective teams. The team captain finishing the last block first shall be declared the winner.

McClure's cater for the Royal Agricultural Society (Royal Show), Trotting Control Board, Victoria Racing Club.



## WOOD CHOPPING

## Thursday, 28th September

COMPETITORS NOT NOTIFYING SCRATCHINGS BY 5 P.M. ON THE DAY PRIOR TO THE EVENT WILL BE FINED \$2.

## MORNING

## 10.30 a.m.—EVENT 6—HEAT 4 (LOG 72)

("Australian Paper Mfrs." Standing 13 in.)

1-O'Toole, Jack (Vic.)	15 sec. BH.
Estcourt, G. C. (Vic.)	10 " "
Carran, M. J. (N.Z.)	Withheld
Walters, Rex (Tas.)	8 " "
Weir, C. (Vic.)	7 " "
Scott, I. (Tas.)	6 " "
Purton, W. (Tas.)	5 " "
Phillips, J. W. (Tas.)	4 " "
2-Wright, B. (Vic.)	3 " "
Hartshorne, R. G. (Vic.)	1 " "

Time 37 3/5 sec.

## 10.45 a.m.—EVENT 13—HEAT 4 (LOG 73)

("McCulloch Chain Saw" Underhand 14 in.)

1-Sherriff, R. (Tas.)	14 sec. BH.
2-Williams, E. H. (Vic.)	12 " "
Carran, M. J. (N.Z.)	Withheld
Wilson, R. (Tas.)	8 " "
Caldwell, W. J. (Vic.)	7 " "
Slater, C. J. (Tas.)	6 " "
Winkel, B. J. (Qld.)	5 " "
Smith, D. M. (Vic.)	4 " "
Scott, I. (Tas.)	4 " "
Metcalf, D. (Vic.)	3 " "

Time 34 4/5

## 11.00 a.m.—EVENT 16—HEAT 2 (LOG 74)

("Glenbervie Timber" Tree Felling 13 in.)

Youd, D. L. (Tas.)	65 sec. BH.
Stewart, C. F. (Tas.)	46 " "
Winkel, P. (Qld.)	45 " "
1-Newcombe, M. (Vic.)	28 " "
Morrison, K. (N.S.W.)	25 " "
2-Wright, B. (Vic.)	10 " "
Duvall, N. H. (S.A.)	10 " "
Caldwell, Les. Snr. (Vic.)	5 " "

Time 2-18 1/2

## 11.15 a.m.—EVENT 7—HEAT 1 (LOG 75)

("P. C. Miller" Australasian Standing Championship 14 in.)

2-Slee, L. A. (N.S.W.)
1-Youd, D. L. (Tas.)
Alexander, J. M. (Vic.)
Devine, K. J. (Tas.)
Williams, E. H. (Vic.)
Caldwell, L. J. (Vic.)
Young, R. (Vic.)
O'Toole, B. G. (Vic.)
Winkel, P. (Qld.)

Time 30 3/5 sec.

## THURSDAY, 28th SEPTEMBER—Continued.

## 11.30 a.m.—EVENT 13—HEAT 5 (LOG 76)

("McCulloch Chain Saw" Underhand 14 in.)

O'Toole, Jack (Vic.)	15 sec. BH.
Youd, M. (Tas.)	12 " "
Palmer, D. (Tas.)	9 " "
Estcourt, R. B. (Vic.)	8 " "
Clifford, A. E. (Tas.)	6 " "
Caldwell, T. (Vic.)	5 " "
1-Belcher, K. (N.S.W.)	4 " "
2-Smith, O. A. (Tas.)	4 " "
Stanton, R. T. (Vic.)	3 " "
Mustey, I. (Vic.)	2 " "

Time 45 3/5 sec.

## 11.45 a.m.—EVENT 7—HEAT 2 (LOG 77)

("P. C. Miller" Australasian Standing Championship 14 ins.)

2-French, N. (Tas.)
Youd, M. (Tas.)
Smith, G. R. (Vic.)
Palmer, D. (Tas.)
Cleeland, B. (Vic.)
Belovic, S. (Vic.)
Matheson, G. (Vic.)
Caldwell, Les. Snr. (Vic.)

Time 33 3/5 sec.

## 12.00 Noon—EVENT 18—HEAT 3 (LOG 78)

("Alstergren" Hard Hitting Underhand 12 in.)

Sherriff, R. (Tas.)	- 17	49 1/2
Smith, G. R. (Vic.)	- 18	45 1/5
Carran, M. J. (N.Z.)		
Rees, R. J. (Vic.)	- 21	41 1/5

No. of hits

## AFTERNOON

## 1.45 p.m.—EVENT 8—HEAT 1 (LOG 79)

("Green & Thomas" Junior Boys' Underhand 12 in.)

1-Caldwell, T. (Vic.)	15 sec. BH.
2-Wright, Graeme (Vic.)	5 " "
Meyer, K. (Vic.)	4 " "
Rees, B. (Vic.)	2 " "
O'Toole, P. (Vic.)	1 " "
Walters, P. (Vic.)	1 " "
Temple, R. H. (Vic.)	Withheld

Time 27 sec.

## 2.00 p.m.—EVENT 7—HEAT 3 (LOG 80)

("P. C. Miller" Australasian Standing Championship 14 in.)

2-O'Toole, Jack (Vic.)
Stewart, C. F. (Tas.)
1-Sherriff, R. (Tas.)
Duggan, I. R. (Tas.)
Estcourt, G. C. (Vic.)
Carran, M. J. (N.Z.)
Morrison, K. (N.S.W.)
Geer, David (U.S.A.)

Time 23 9/10



## WOOD CHOPPING

THURSDAY, 28th SEPTEMBER—Continued.

2.15 p.m.—EVENT 8—HEAT 2 (LOG 81)

("Green &amp; Thomas" Junior Boys' Underhand 12 in.)

1-	Matheson, L. (Vic.)	9 sec. BH.
	Meyer, M. (Vic.)	5 " "
	O'Toole, Bernard (Vic.)	5 " "
	Costin, E. (Vic.)	2 " "
B-	O'Toole, L. (Vic.)	1 " "
	Caldwell, Leslie (Vic.)	7 " On
2-	Maine, W. L. (Tas.)	Withheld

Time 39 3/5

2.30 p.m.—EVENT 7—FINAL (LOG 82)

("P. C. Miller" Australasian Standing Championship 14 in.)

	<u>L. A. Stee</u>
1-	<u>N. French</u>
	<u>D. L. Youd</u>
3-	<u>H. Youd</u>
2-	<u>R. Sherriff</u>
	<u>J. O'Toole</u>
	Time <u>27 3/5</u>

PRESENTATION OF TROPHIES FOR  
EVENT 7

2.45 p.m.—EVENT 6—HEAT 5 (LOG 83)

("Australian Paper Mfrs." Standing 13 in.)

1-	Devine, K. J. (Tas.)	12 sec. BH.
	Hodgetts, P. H. (Tas.)	10 " "
	Maine, C. L. (Tas.)	9 " "
	Yensch, J. M. (N.S.W.)	8 " "
	Dicker, F. L. (Tas.)	6 " "
	Trotter, R. C. (Vic.)	6 " "
	Rowe, L. G. (Tas.)	5 " "
2-	Polley, R. (Tas.)	4 " "
	Burgess, W. (Tas.)	2 " "
	Wright, G. (Vic.)	2 " "

Time 29 3/5

3.00 p.m.—EVENT 8—FINAL (LOG 84)

("Green &amp; Thomas" Junior Boys' Underhand 12 in.)

1-	<u>J. Caldwell</u>
2-	<u>L. Matheson</u>
3-	<u>Graeme Wright</u>
4-	<u>H. Meyer</u>
	<u>W. L. Maine</u>
	<u>L. O'Toole</u>
	Time <u>25 Sec</u>

PRESENTATION OF TROPHIES FOR  
EVENT 8

THURSDAY, 28th SEPTEMBER—Continued.

3.15 p.m.—EVENT 6—HEAT 6 (LOG 85)

("Australian Paper Mfrs." Standing 13 in.)

	Alexander, J. M. (Vic.)	13 sec. BH.
	Holmes, B. (Tas.)	10 " "
	Nicholas, L. (Tas.)	9 " "
	Caldwell, W. J. (Vic.)	7 " "
	Hewitt, K. (Qld.)	6 " "
	Turner, C. (Vic.)	6 " "
	Schrader, M. (Vic.)	5 " "
	Purton, J. (Tas.)	4 " "
	Creighton, A. E. (Vic.)	2 " "
	Dunn, C. J. (Vic.)	1 " "

Time 32 1/2 Sec

3.30 p.m.—EVENT 17—FINAL (LOG 86)

("Wiltshire File" Aust/sn Tree Felling Ch/ship 12 in.)

	Winkel, B. J. (Qld.)
2-	Youd, D. L. (Tas.)
1-	Sherriff, R. (Tas.)
	Youd, M. (Tas.)
	Youd, Ray (Tas.) <u>Purcombe H.</u>
	Clifford, A. E. (Tas.)
	Stewart, C. F. (Tas.) <u>young R.</u>
3-	Winkel, P. (Qld.)
	Richards, A. (Tas.) <u>Wright G.</u>
	Weir, C. (Vic.) <u>Horsman H.</u>

Time 1-35 1/2PRESENTATION OF TROPHIES FOR  
EVENT 17

3.40 p.m.—Presentation of Central Victorian Axemen's Association Trophies.

4.00 p.m.—EVENT 13—HEAT 6 (LOG 87)

("McCulloch Chain Saw" Underhand 14 in.)

2-	Caldwell, L. J. (Vic.)	16 sec. BH.
	Maine, C. L. (Tas.)	11 " "
	O'Toole, B. G. (Vic.)	9 " "
	Duvall, N. H. (S.A.)	7 " "
	Geer, David (U.S.A.)	6 " "
1-	Harding, R. (Vic.)	5 " "
	Creighton, A. E. (Vic.)	4 " "
	Waites, R. C. (N.S.W.)	4 " "
	Stewart, E. C. (Tas.)	3 " "
	Wright, G. (Vic.)	2 " "

Time 45 3/5

4.15 p.m.—EVENT 6—HEAT 7 (LOG 88)

("Australian Paper Mfrs" Standing 13 in.)

1-	French, N. (Tas.)	14 sec. BH.
	Matheson, A. (Vic.)	11 " "
2-	O'Donnell, T. F. (Vic.)	9 " "
	Clifford, A. E. (Tas.)	7 " "
	Howard, T. (Vic.)	6 " "
	Winkel, P. (Qld.)	6 " "
	Tainsh, J. (N.S.W.)	5 " "
	Smith, D. M. (Vic.)	4 " "
	Caldwell, T. (Vic.)	2 " "

Time 28 1/2



Tasmania

1 /  
D. youd.  
M. youd.  
R. French  
R. Sheriff  
C. G. Stewart.  
K. Devine

Pictorial

2 /  
J. O'Loole  
L. J. Caldwell  
G. R. Smith  
R. G. Rees.  
B. Cleland  
J. Alexander



## WOOD CHOPPING

THURSDAY, 28th SEPTEMBER—Continued.

4.30 p.m.—EVENT 13—HEAT 7 (LOG 89)

("McCulloch Chain Saw" Underhand 14 in.)

1 /	French, N. (Tas.)	14 sec. BH.
2 /	Matheson, A. (Vic.)	11 " "
	Rees, C. R. (Vic.)	9 " "
	Gillard, K. (Tas.)	7 " "
	Holmes, B. (Tas.)	6 " "
	Hodgetts, P. H. (Tas.)	5 " "
	Gray, T. (Tas.)	4 " "
	Walters, Rex (Tas.)	4 " "
	Wright, B. (Vic.)	3 " "
	McKean, G. M. (Vic.)	1 " "

Time 32 sec

4.45 p.m.—EVENT 6—HEAT 8 (LOG 90)

("Australian Paper Mfrs" Standing 13 in.)

1 /	Slee, L. A. (N.S.W.)	14 sec. BH.
	Matheson, G. (Vic.)	10 " "
	Wilson, R. (Tas.)	9 " "
	Duvall, N. H. (S.A.)	7 " "
	Hughes, C. E. (N.Z.)	6 " "
	Caldwell, Les, Snr. (Vic.)	5 " "
2 /	Temple, L. W. (Tas.)	5 " "
	Stewart, E. C. (Tas.)	4 " "
	Elliott, C. P. (S.A.)	2 " "

Time 30 1/2

5.00 p.m.—EVENT 6—HEAT 9 (LOG 91)

("Australian Paper Mfrs." Standing 13 in.)

	Sherriff, R. (Tas.)	16 sec. BH.
	Rees, R. J. (Vic.)	10 " "
1 /	Belovic, S. (Vic.)	8 " "
	Estcourt, R. B. (Vic.)	7 " "
	Lord, J. W. (Vic.)	5 " "
2 /	Clarke, R. H. (Tas.)	5 " "
	Winkel, B. J. (Qld.)	5 " "
	Waites, R. C. (N.S.W.)	4 " "
	Everett, W. (Vic.)	2 " "

Time 29 3/5

5.15 p.m.—EVENT 18—HEAT 4 (LOG 92)

("Alstergren" Hard Hitting Underhand 12 in.)

	O'Toole, Jack (Vic.)	— 17 Hits 31 1/2 sec
	Duggan, I. R. (Tas.)	
	Geer, David (U.S.A.)	
	Schrader, M. (Vic.)	

No. of hits 31 1/2 ~~50~~ 17

## NIGHT

8.15 p.m.—The T.A.A. Australasian Teams Race, to be held on the Main Arena. (see details opposite).

## THE "T.A.A." AUSTRALASIAN TEAMS RACE

To be held at 8.15 p.m.  
on the Main Arena  
Thursday, 28th September

BLOCKS 12 inches in diameter. (Six to compete in each Team.) (The first competitor from each team shall commence by cutting the underhand block, immediately on completion of same his team mate shall cut the standing block. This alternative chopping continues until all blocks have been cut by the members of respective teams. The team captain finishing the last block first shall be declared the winner.) THE ROYAL AGRICULTURAL SOCIETY OF VICTORIA will provide a First prize of \$144 and a Second prize of \$56. No entrance fee. (Captains to nominate by 14th June), and should any team be short of the required number to compete they may, with the Steward's permission, draw from any reserve of competing axemen.



## WOOD CHOPPING

Friday, 29th September

COMPETITORS NOT NOTIFYING SCRATCH-  
INGS BY 5 P.M. ON THE DAY PRIOR TO THE  
EVENT WILL BE FINED \$2.

## MORNING

10.30 a.m.—EVENT 13—HEAT 8 (LOG 93)

("McCulloch Chain Saw" Underhand 14 in.)

1-	Rees, R. J. (Vic.)	13 sec. BH.
	Yould, Ray (Tas.)	11 " "
	Belovic, S. (Vic.)	8 " "
2-	Howard, T. (Vic.)	7 " "
	Hughes, C. E. (N.Z.)	6 " "
	Pywell, E. A. (Vic.)	5 " "
	Hewitt, K. (Qld.)	5 " "
	Stewart, D. L. (Tas.)	5 " "
	Dicker, F. L. (Tas.)	4 " "

Time 27 3/4 Secs

10.45 a.m.—EVENT 6—HEAT 10 (LOG 94)

("Australian Paper Mfrs." Standing 13 in.)

1-	Duggan, I. R. (Tas.)	11 sec. BH.
	Russell, M. J. (Tas.)	11 " "
	McIntosh, C. (N.S.W.)	8 " "
	Lovell, A. C. (Tas.)	7 " "
2-	Metcalf, D. (Vic.)	6 " "
	Deverell, W. H. (Tas.)	5 " "
	Belcher, K. (N.S.W.)	4 " "
	Cullen, L. W. (Tas.)	3 " "
	Kuhne, K. (Vic.)	2 " "

Time 30 Secs

11.00 a.m.—EVENT 13—HEAT 9 (LOG 95)

("McCulloch Chain Saw" Underhand 14 in.)

2-	Cleeland, B. (Vic.)	13 sec. BH.
1-	Estcourt, G. C. (Vic.)	10 " "
	Mitchell, L. (Vic.)	8 " "
	McIntosh, C. (N.S.W.)	7 " "
	Lovell, A. C. (Tas.)	6 " "
	Tainsh, J. (N.S.W.)	5 " "
	Lord, J. W. (Vic.)	4 " "
	Brown, S. (N.S.W.)	3 " "
	Dunn, C. J. (Vic.)	2 " "

Time 35 1/2 Secs

11.15 a.m.—EVENT 6—HEAT 11 (LOG 96)

("Australian Paper Mfrs." Standing 13 in.)

	Stewart, C. F. (Tas.)	15 sec. BH.
2-	Williams, E. H. (Vic.)	10 " "
	Mitchell, L. (Vic.)	8 " "
	Pywell, E. A. (Vic.)	7 " "
	Morrison, K. (N.S.W.)	6 " "
	Gillard, K. (Tas.)	5 " "
	Eaves, W. (Tas.)	5 " "
1-	Geer, David (U.S.A.) <i>Cogan Arden</i>	3 " "
	McCauley, H. (Tas.)	2 " "

Time 29 1/2 Sec

FRIDAY, 29th SEPTEMBER—Continued.

11.30 a.m.—EVENT 13—HEAT 10 (LOG 97)

("McCulloch Chain Saw" Underhand 14 in.)

2-	Alexander, J. M. (Vic.)	13 sec. BH.
	Matheson, G. (Vic.)	10 " "
	Nicholas, L. (Tas.)	8 " "
1-	Schrader, R. (Vic.)	7 " "
	Lynch, A. A. (Qld.)	6 " "
	Temple, L. W. (Tas.)	6 " "
	Meyer, Nev (Vic.)	4 " "
	Costin, R. (Vic.)	3 " "
	Elliott, C. P. (S.A.)	2 " "

Time 39 3/4 Secs

11.45 a.m.—EVENT 6—SEMI-FINAL 1 (LOG 98)

("Australian Paper Mfrs." Standing 13 in.)

	<i>J O'Loole</i>
2-	<i>H. Yould</i>
	<i>D. L. Yould</i>
1-	<i>G. R. Smith</i>
	<i>B. Cleeland</i>
	<i>A. A. Lynch</i>
	<i>B. E. Pake</i>
	<i>J. W. Temple</i>

Time 28 3/4 Sec

12.00 Noon—EVENT 18—HEAT 5 (LOG 99)

("Alstergren" Hard Hitting Underhand 12 in.)

1-	Stewart, C. F. (Tas.)
	Yould, Ray (Tas.)
3-	Matheson, G. (Vic.)
2-	McIntosh, C. (N.S.W.)

No. of hits 21 — 60 Secs

## AFTERNOON

1.45 p.m.—EVENT 13—SEMI-FINAL 1 (LOG 100)

("McCulloch Chain Saw" Underhand 14 in.)

2-	<i>G. R. Smith</i>
	<i>L. A. Slee</i>
	<i>R. Sterniff</i>
	<i>E. H. Williams</i>
	<i>J. Whiteside</i>
3-	<i>K. Devine</i>
	<i>H. Schrader</i>
	<i>A. E. Newcombe</i>
1-	<i>K. Belcher</i>
	<i>O. A. Smith</i>

Time 30 to 35 3/4 Sec



## WOOD CHOPPING

FRIDAY, 29th SEPTEMBER—Continued.

2.00 p.m.—EVENT 6—SEMI-FINAL 2 (LOG 101)  
("Australian Paper Mfrs." Standing 13 in.)2—*N. French**J. Alexander**H. Devine*1—*B. Holmes**J. O'Donnell**R. Polley**B. Wright*Time *30 1/2 Sec*2.15 p.m.—EVENT 13—SEMI-FINAL 2 (LOG 102)  
("McCulloch Chain Saw" Underhand 14 in.)*Les. Caldwell**N. French**R. J. Rees**J. Alexander*2—*B. Clelland**A. Matheson*1—*G. Eastcourt**R. Schradler**J. Howard*3—*R. Harding*Time *30 Sec*2.30 p.m.—EVENT 6—SEMI-FINAL 3 (LOG 103)  
("Australian Paper Manufacturers" Standing 13 in.)*L. A. Stee*2—*J. Duggan**E. Williams**S. Belovic**D. Metcalf*1—*Arden Logan**R. H. Clark*Time *39 Sec*

FRIDAY, 29th SEPTEMBER—Continued.

2.45 p.m.—EVENT 13—FINAL (LOG 104)  
("McCulloch Chain Saw" Underhand 14 in.)1—*G. R. Smith**B. Clelland**H. Devine*2—*G. Eastcourt*3—*R. Harding**H. Belcher*Time *29 1/2 Sec*PRESENTATION OF TROPHIES FOR  
EVENT 13

3.00 p.m.—EVENT 16—HEAT 3 (LOG 105)

("Glenbervie Timber" Tree Felling 13 in.)

Sherriff, R. (Tas.)	60 sec. BH.
Nicholas, L. (Tas.)	47 " "
Weir, C. (Vic.)	35 " "
Wright, G. (Vic.)	27 " "
Hewitt, K. (Qld.)	Withheld
Trotter, R. C. (Vic.)	10 sec. BH.
Purton, J. (Tas.)	10 " "
Metcalf, D. (Vic.)	10 " On

Time *2-42 1/2 Sec*

3.15 p.m.—EVENT 6—FINAL (LOG 106)

("Australian Paper Mfrs." Standing 13 in.)

*H. Youd*2—*N. French**G. R. Smith**J. Duggan*3—*B. Holmes*1—*Arden Logan*Time *33 Sec*PRESENTATION OF TROPHIES FOR  
EVENT 6

3.30 p.m.—EVENT 10—HEAT 1 (LOG 107)

("Green &amp; Thomas" Underhand 12 in.—2nd Div.)

Weir, C. (Vic.)	8 sec. BH.
Salter, C. J. (Tas.)	7 " "
Lynch, A. A. (Qld.)	7 " "
Caldwell, W. J. (Vic.)	6 " "
Turner, C. (Vic.)	6 " "
Harding, R. (Vic.)	6 " "
Winkel, B. J. (Qld.)	5 " "
Hewitt, K. (Qld.)	5 " "
Tainsh, J. (N.S.W.)	5 " "
Pinner, C. A. (Tas.)	4 " "

Time *26 Sec*



## WOOD CHOPPING

FRIDAY, 29th SEPTEMBER—Continued.

3.45 p.m.—EVENT 3—HEAT 1 (LOG 108)

("C.B.C. of Sydney" Standing 12 in.—2nd Div.)

2-Meyer, Nev (Vic.)	8 sec. BH.
Smith, O. A. (Tas.)	8 " "
Clifford, A. E. (Tas.)	7 " "
Scott, I. (Tas.)	7 " "
Gillard, K. (Tas.)	7 " "
Purton, W. (Tas.)	7 " "
Turner, C. (Vic.)	6 " "
1-Howard, T. (Vic.)	6 " "
Metcalf, D. (Vic.)	6 " "
Newcombe, A. E. (Vic.)	5 " "

Time *29½ Sec.*

4.00 p.m.—EVENT 10—HEAT 2 (LOG 109)

("Green &amp; Thomas" Underhand 12 in.—2nd Div.)

Watts, J. T. (Vic.)	8 sec. BH.
1-Schrader, R. (Vic.)	7 " "
Newcombe, A. E. (Vic.)	6 " "
Clifford, A. E. (Tas.)	6 " "
Brooks, J. J. (Tas.)	6 " "
Pywell, E. A. (Vic.)	5 " "
Clark, R. H. (Tas.)	5 " "
Holmes, B. (Tas.)	5 " "
2-Meyer, Nev. (Vic.)	4 " "
Winkel, P. (Qld.)	4 " "

Time *29 Sec.*

4.15 p.m.—EVENT 3—HEAT 2 (LOG 110)

("C.B.C. of Sydney" Standing 12 in.—2nd Div.)

Pywell, E. A. (Vic.)	8 sec. BH.
Watts, J. T. (Vic.)	8 " "
2-Morrison, K. (N.S.W.)	7 " "
1-Trotter, R. C. (Vic.)	7 " "
Deverell, W. H. (Tas.)	7 " "
Radford, G. K. (Vic.)	7 " "
Winkel, B. J. (Qld.)	6 " "
Harding, R. (Vic.)	6 " "
Schrader, R. (Vic.)	5 " "
Tainsh, J. (N.S.W.)	5 " "

Time *30½*

4.30 p.m.—EVENT 10—HEAT 3 (LOG 111)

("Green &amp; Thomas" Underhand 12 in.—2nd Div.)

Howard, T. (Vic.)	8 sec. BH.
2-Hughes, C. E. (N.Z.)	7 " "
Creighton, A. E. (Vic.)	7 " "
1-Morrison, K. (N.S.W.)	6 " "
Caldwell, Les. Snr. (Vic.)	6 " "
Scott, I. (Tas.)	5 " "
Gillard, K. (Tas.)	5 " "
Gray, T. (Tas.)	5 " "
Stewart, D. L. (Tas.)	5 " "
Deverell, W. H. (Tas.)	3 " "

Time *30 Sec.*

FRIDAY, 29th SEPTEMBER—Continued.

4.45 p.m.—EVENT 3—HEAT 3 (LOG 112)

("C.B.C. of Sydney" Standing 12 in.—2nd Div.)

Stewart, D. L. (Tas.)	8 sec. BH.
Rees, C. R. (Vic.)	7 " "
Richards, A. (Tas.)	7 " "
Winkel, P. (Qld.)	7 " "
1-Hughes, C. E. (N.Z.)	7 " "
Temple, L. W. (Tas.)	7 " "
Brooks, J. J. (Tas.)	6 " "
Caldwell, Les. Snr. (Vic.)	6 " "
Waites, R. C. (N.S.W.)	5 " "
Gray, T. (Tas.)	5 " "

2-*Logan Arden* Time *2-26½*

5.00 p.m.—EVENT 18—HEAT 6 (LOG 113)

("Alstergren" Hard Hitting Underhand 12 in.)

2-French, N. (Tas.)
1-Slee, L. A. (N.S.W.)
Weir, C. (Vic.)
Young, R. (Vic.)

No. of hits *19*

A meeting of the Central Victorian Axemen's Association will be held at 5.30 p.m. in the Axemen's Dressing Room.

## Saturday, 30th September

COMPETITORS NOT NOTIFYING SCRATCHINGS BY 5 P.M. ON THE DAY PRIOR TO THE EVENT WILL BE FINED \$2.

## MORNING

10.30 a.m.—EVENT 10—HEAT 4 (LOG 114)

("Green &amp; Thomas" Underhand 12 in.—2nd Div.)

Richards, A. (Tas.)	7 sec. BH.
2-Lovell, A. C. (Tas.)	7 " "
Geer, David (U.S.A.)	7 " "
Trotter, R. C. (Vic.)	6 " "
Temple, L. W. (Tas.)	6 " "
Waites, R. C. (N.S.W.)	5 " "
Purton, W. (Tas.)	5 " "
Caldwell, T. (Vic.)	5 " "
1-Smith, O. A. (Tas.)	4 " "
Radford, G. K. (Vic.)	3 " "

Time *27½*

10.45 a.m.—EVENT 3—HEAT 4 (LOG 115)

("C.B.C. of Sydney" Standing 12 in.—2nd Div.)

Walters, Rex (Tas.)	9 sec. BH.
1-Caldwell, W. J. (Vic.)	7 " "
Rowe, L. G. (Tas.)	7 " "
Pinner, C. A. (Tas.)	7 " "
2-Lovell, A. C. (Tas.)	7 " "
Schrader, M. (Vic.)	6 " "
Clark, R. H. (Tas.)	6 " "
Hewitt, K. (Qld.)	6 " "
Lynch, A. A. (Qld.)	5 " "
Salter, C. J. (Tas.)	4 " "

Time *29½*



## WOOD CHOPPING

SATURDAY, 30th SEPTEMBER—Continued.

11.00 a.m.—EVENT 9—HEAT 1 (LOG 116)

("Homelite Chain Saw" Underhand 12 in.—1st Div.)

O'Toole, Jack (Vic.)	6 sec. BH.
2- Smith, G. R. (Vic.)	6 " "
1- French, N. (Tas.)	6 " "
Devine, K. J. (Tas.)	5 " "
Whiteside, F. (Vic.)	4 " "
O'Donnell, T. F. (Vic.)	3 " "
Rees, C. R. (Vic.)	3 " "
Wilson, R. (Tas.)	2 " "
Belovic, S. (Vic.)	2 " "
Carran, M. J. (N.Z.)	Withheld

Time 22 sec.

11.15 a.m.—EVENT 2—HEAT 1 (LOG 117)

("Hytest" Standing 14 in.—1st Div.)

1- O'Toole, Jack (Vic.)	12 sec. BH.
2- Smith, G. R. (Vic.)	11 " "
Devine, K. J. (Tas.)	10 " "
Wilson, R. (Tas.)	7 " "
Matheson, G. (Vic.)	7 " "
Caldwell, L. J. (Vic.)	7 " "
Young, R. (Vic.)	6 " "
Yensch, J. M. (N.S.W.)	5 " "
Ransley, A. (Tas.)	5 " "
McIntosh, C. (N.S.W.)	4 " "

Time 28½ sec.

11.30 a.m.—EVENT 10—FINAL (LOG 118)

("Green &amp; Thomas" Underhand 12 in.—2nd Div.)

<i>a. a. Lynch</i>	
<i>R. Schrader</i>	
<i>a. C. Lovell</i>	
1- <i>B. Harding</i>	
3- <i>H. Morrison</i>	
<i>C. E. Hughes</i>	
2- <i>a. Smith</i>	
<i>N. Meyer</i>	

Time 25½PRESENTATION OF TROPHIES FOR  
EVENT 10

11.45 a.m.—EVENT 3—FINAL (LOG 119)

("C.B.C. of Sydney" Standing 12 in.—2nd Div.)

2- <i>Arden Boyar</i>	
<i>N. Meyer</i>	
1- <i>J. M. Alexander &amp; R. C. Trotter</i>	
<i>C. F. Stewart &amp; H. Morrison</i>	
<i>a. C. Lovell</i>	
<i>J. Howard</i>	
<i>N. J. Caldwell</i>	
3- <i>C. E. Hughes</i>	

Time 32½ sec.PRESENTATION OF TROPHIES FOR  
EVENT 3

SATURDAY, 30th SEPTEMBER—Continued.

12.00 Noon—EVENT 18—FINAL (LOG 120)

("Alstergren" Hard Hitting Underhand 12 in.)

1- <i>J. O'Toole</i>	18-43
<i>R. Sherriff</i>	23-56½
<i>J. M. Alexander</i>	24 D
<i>C. F. Stewart</i>	

3- <i>N. Youd</i>	22-58
2- <i>L. A. Slee</i>	22-54½

No. of hits

PRESENTATION OF TROPHIES FOR  
EVENT 18

## AFTERNOON

1.45 p.m.—EVENT 9—HEAT 2 (LOG 121)

("Homelite Chain Saw" Underhand 12 in.—1st Div.)

Caldwell, L. J. (Vic.)	7 sec. BH.
Sherriff, R. (Tas.)	6 " "
1- Slee, L. A. (N.S.W.)	6 " "
Matheson, A. (Vic.)	5 " "
2- Youd, M. (Tas.)	4 " "
Maine, C. L. (Tas.)	4 " "
O'Toole, B. G. (Vic.)	3 " "
Duvall, N. H. (S.A.)	2 " "
Hodgetts, P. H. (Tas.)	1 " "
Estcourt, R. B. (Vic.)	1 " "

Time No Time

2.00 p.m.—EVENT 2—HEAT 2 (LOG 122)

("Hytest" Standing 14 in.—1st Div.)

Sherriff, R. (Tas.)	13 sec. BH.
Youd, D. L. (Tas.)	12 " "
1- Alexander, J. M. (Vic.)	10 " "
Williams, E. H. (Vic.)	8 " "
Matheson, A. (Vic.)	7 " "
Hodgetts, P. H. (Tas.)	7 " "
Estcourt, G. C. (Vic.)	6 " "
O'Toole, B. G. (Vic.)	5 " "
Rees, R. J. (Vic.)	5 " "
Mitchell, L. (Vic.)	4 " "

Time 36½



## WOOD CHOPPING

SATURDAY, 30th SEPTEMBER—Continued.

2.15 p.m.—EVENT 9—HEAT 3 (LOG 123)

("Homelite Chain Saw" Underhand 12 in.—1st Div.)

2—	Stewart, C. F. (Tas.)	6 sec. BH.
	Youd, D. L. (Tas.)	6 " "
1—	Cleeland, B. (Vic.)	5 " "
	Duggan, I. R. (Tas.)	5 " "
	Young, R. (Vic.)	4 " "
	Matheson, G. (Vic.)	3 " "
	Newcombe, M. (Vic.)	3 " "
	Russell, M. J. (Tas.)	3 " "
	Yensch, J. M. (N.S.W.)	2 " "
	Ransley, A. (Tas.)	2 " "

Time 27 sec.

2.30 p.m.—EVENT 2—HEAT 3 (LOG 124)

("Hytest" Standing 14 in.—1st Div.)

1—	Youd, M. (Tas.)	12 sec. BH.
2—	French, N. (Tas.)	12 " "
	Carran, M. J. (N.Z.)	Withheld
	Palmer, D. (Tas.)	9 sec. BH.
	Whiteside, F. (Vic.)	7 " "
	Holmes, B. (Tas.)	7 " "
	Maine, C. L. (Tas.)	6 " "
	O'Donnell, T. F. (Vic.)	5 " "
	Belovic, S. (Vic.)	4 " "
	Weir, C. (Vic.)	4 " "

Time 35 1/10

2.45 p.m.—EVENT 9—HEAT 4 (LOG 125)

("Homelite Chain Saw" Underhand 12 in.—1st Div.)

2—	Rees, R. J. (Vic.)	6 sec. BH.
1—	Alexander, J. M. (Vic.)	6 " "
	Williams, E. H. (Vic.)	5 " "
	Youd, Ray (Tas.)	4 " "
	Estcourt, G. C. (Vic.)	4 " "
	Palmer, D. (Tas.)	3 " "
	Schrader, M. (Vic.)	3 " "
	McIntosh, C. (N.S.W.)	2 " "
	Nicholas, L. (Tas.)	2 " "
	Mitchell, L. (Vic.)	2 " "

Time 22 sec.

3.00 p.m.—EVENT 2—HEAT 4 (LOG 126)

("Hytest" Standing 14 in.—1st Div.)

	Stewart, C. F. (Tas.)	12 sec. BH.
	Slec, L. A. (N.S.W.)	11 " "
1—	Duggan, I. R. (Tas.)	9 " "
	Youd, Ray (Tas.)	9 " "
2—	Cleeland, B. (Vic.)	8 " "
	Russell, M. J. (Tas.)	7 " "
	Newcombe, M. (Vic.)	5 " "
	Nicholas, L. (Tas.)	5 " "
	Duvall, N. H. (S.A.)	4 " "
	Estcourt, R. B. (Vic.)	3 " "

Time 38 sec

SATURDAY, 30th SEPTEMBER—Continued.

3.15 p.m.—EVENT 16—FINAL (LOG 127)

("Glenbervie Timber" Tree Felling 13 in.)

3—	A. Sherriff
	A. E. Clelland
	R. Young
1—	M. Newcombe
2—	R. Trotter
	B. Wright

Time 2 MIN. 9 2/5 Sec.PRESENTATION OF TROPHIES FOR  
EVENT 16

3.30 p.m.—EVENT 9—FINAL (LOG 128)

("Homelite Chain Saw" Underhand 12 in.—1st Div.)

	E. R. Smith
	P. French
	L. A. Slec
1—	E. F. Stewart
2—	J. Alexander
	R. J. Rees
	B. Clelland
3—	M. Youd

Time 19 1/2 SecsPRESENTATION OF TROPHIES FOR  
EVENT 9

3.45 p.m.—EVENT 2—FINAL (LOG 129)

("Hytest" Standing 14 in.—1st Div.)

	J. O'Toole
	M. Youd
1—	P. French
	D. L. Youd
3—	G. R. Smith
2—	J. M. Alexander
	J. Duggan
	B. Clelland

Time 27 SecPRESENTATION OF TROPHIES FOR  
EVENT 2PRESENTATION OF  
GRAND AGGREGATE TROPHY



# Index to Competitors in Wood Chopping Contests

## A

ALEXANDER, J. M., Camperdown Rd., Cobden.

## B

BELCHER, K., 7 Turramurra Ave., Turramurra, N.S.W.  
Belovic, S., 35 Camp St., Daylesford.  
Boldiston, T., Dunsford St., Lancefield.  
Brooks, J. J., 87 Bowen Rd., Moonah, Tas.  
Brown, S., Post Office, Rosewood, N.S.W.  
Burgess, W., P.O. Box 112, Zeehan, Tas.

## C

CALDWELL, Leslie, 93 Argyle St., Traralgon.  
Caldwell, Les. Snr., 30 Charles St., Traralgon.  
Caldwell, L. J., 93 Argyle St., Traralgon.  
Caldwell, T., Olsens Bridge, Via Boolarra.  
Caldwell, W. J., Olsens Bridge, Via Boolarra.  
Carran, M. J., 25 Osbourne St., Riverton, Southland, N.Z.

Clark, Roy, Christies R.M., Via Toora.  
Clark, R. H., Kermadie Rd., Geeveston, Tas.  
Clark, R. J., Christies R.M., Via Toora.  
Clelland, B., 22 Wareena St., Wangaratta.  
Clifford, A. E., Pte. Bag 15, Cygnet, Tas.  
Cogar, Arden E., RT2 Webster Springs, West Virginia, U.S.A.

Cole, E. R., Box 16, Mitta Mitta.  
Costin, E., Post Office, Noojee.  
Costin, R., Post Office, Noojee.  
Creighton, A. E., Cann River.  
Crooks, B., Bung Hong, Via Maryborough.  
Cullen, L. W., Lake Margaret, Via Queenstown, Tas.

## D

DEVERELL, W. H., 48 Coroneagh St., Penguin, Tas.  
Devine, K. J., Forcett, Tas.  
Dicker, F. L., Camena, Via Penguin, Tas.  
Duggan, I. R., 68 Lochner St., West Hobart, Tas.  
Dunn, C. J., Mt. Martha.  
Duvall, N. H., Post Office, Tarpeena, S.A.

## E

EAVES, W., 18 Mark St., Hillcrest, Burnie, Tas.  
Ellcott, C. P., McLaren Flat, S.A.  
Estcourt, G. C., 33 Gilmour St., Traralgon.  
Estcourt, R. B., Main Rd., Gembrook.  
Everett, W., Binginwarri.

## F

FRENCH, N., 33 Jackson St., Wynyard, Tas.

## G

GEER, David, Norwich Jewett City Rd., Route 12, Lisbon, Conn., U.S.A.  
Gillard, K., 20 Mavdena P.C., Burnie, Tas.  
Gray, T., Zeehan, Tas.

## H

HANSFORD, D., 119a Duke St., Castlemaine.  
Harding, R., 24 Hallett Cres., Wangaratta.  
Hartshorne, R. G., 8 Moira Rd., Kilsyth.  
Healey, M., Blackwood.  
Hewitt, K., Campbells Pocket, Mt. Mee, Via Dayboro, Qld.  
Hocking, R. J., Box 62, Cann River.  
Hodgetts, P. H., 18 Bass H'way, Deloraine, Tas.  
Holmes, B., St. George's Square Police Station, Launceston, Tas.  
Howard, T., Korweinguboorra, Via Daylesford.  
Howe, C. T., 36 Hill St., West Hobart, Tas.  
Hughes, C. E., 52 Fife St., Auckland, N.Z.

## K

KANE, H. J., Box 209, Queenstown, Tas.  
Kuhne, K., Kaniva.

## L

LEVER, J., High St., Avoca.  
Lord, J. W., R.M.B., 66a Mitta Roadside, Tallangatta.  
Lovell, A. C., Crabtree Grove, Huon, Tas.  
Lumby, A., 248 Albert St., East Reservoir.  
Lynch, A. A., Cnr. Clarke & Stephens Sts., Cairns, Qld.

## M

McCAULEY, H., Gretna, Tas.  
McConachy, I. G., Modewarre.  
McGrath, J., Box 50, Stanhope.  
McGrath, L., Box 50, Stanhope.  
McIntosh, C., Box 29, Kyogle, N.S.W.  
McKean, G. M., Church Rd., Yarram.  
Maine, C. L., 6 Stopp St., Zeehan, Tas.  
Maine, W. L., 6 Stopp St., Zeehan, Tas.  
Matheson, A., Jancourt East, Via Cobden.

Matheson, G., Blackwood, Via Trentham.  
Matheson, L., Jancourt East, Via Cobden.  
Matheson, M., Blackwood.  
Metcalf, D., The Pines, Kinglake.  
Meyer, G., 8 Dalkeith Ave., Tullamarine.  
Meyer, K., 11 Eltham St., Flemington.  
Meyer, M., 11 Eltham St., Flemington.  
Meyer, Nev., 6 Dalkeith Ave., Tullamarine.  
Miles, P. G., 92 Reed St., Orbost.  
Mitchell, L., 13 Ashdown Ave., Myrtleford.  
Moloney, K., 18 Bowen St., Kyneton.  
Morrison, K., 32 Pioneer St., Seven Hills, N.S.W.  
Mustey, I., Allen St., Kilmore.

## N

NEWCOMBE, A. E., Pirron Yallock, Via Colac.  
Newcombe, M., Pirron Yallock, Via Colac.  
Nicholas, L., Flowery Gully, West Tamar, Tas.

## O

O'DONNELL, T. F., 17 Thompson St., Bendigo.  
O'Toole, Bernard, Briggs Rd., Nilma North.  
O'Toole, B. G., Briggs Rd., Nilma North.  
O'Toole, Jack, 2 Kellett Gve., North Kew.  
O'Toole, L., 2 Kellett Gve., North Kew.  
O'Toole, M., 2 Kellett Gve., North Kew.  
O'Toole, P., 2 Kellett Gve., North Kew.

## P

PALMER, D., Tunnack, Tas.  
Phillips, H. P., Geeveston, Tas.  
Phillips, J. W., Geeveston, Tas.  
Pinner, C. A., Takone, Via Wynyard, Tas.  
Poke, B. E., Boat Harbor, Tas.  
Polley, R., Pte. Bag 17, Cygnet, Tas.  
Purton, J., Deep Creek Rd., Wynyard, Tas.  
Purton, W., Main Rd., East Wynyard, Tas.  
Pywell, E. A., Princes H'way, Trafalgar.

## R

RADFORD, G. K., 25 Thames St., Northcote.  
Ransley, A., 34 Tolosa St., Glenorchy, Tas.  
Read, P. L., Bryson Rd., Wonga Park.  
Rees, B., Police Station, Macedon.  
Rees, C. R., Morton Ave., Drouin.  
Rees, R. J., Police Station, Macedon.  
Reiley, A., Post Office, Lancefield.  
Richards, A., Barrack St., Deloraine, Tas.  
Rowe, L. G., Westbury, Tas.  
Russell, M. J., Kermadie Rd., Geeveston, Tas.

## S

SALTER, C. J., 110 Chapel St., Glenorchy, Tas.  
Schimleck, R. S., Ridge Rd., Whittlesea.  
Schimleck, W. J., James St., Whittlesea.  
Schrader, M., 31 Luckie St., Nunawading.  
Schrader, R., 6 Smith St., Balrnsdale.  
Scott, I., Cairns Bay, Geeveston, Tas.  
Sherriff, R., Maydena, Tas.  
Slee, L. A., 31 Hugh St., Ashfield, N.S.W.  
Smedley, K., 156 Grant St., Alexandra.  
Smith, D. M., Lavers Hill.  
Smith, G. R., c/- Dunstons, Eskdale.  
Smith, O. A., Ferndale, Ross, Tas.  
Stanton, R. T., Worsley Ave., Clayton.  
Stewart, C. F., Nixon St., Devonport, Tas.  
Stewart, D. L., 5 Grant St., Smithton, Tas.  
Stewart, E. C., Police Station, Ross, Tas.

## T

TAINSH, J., P.O. Box 276, Casino, N.S.W.  
Temple, H., Electra, Tas.  
Temple, L. W., Trowatta, Tas.  
Temple, R. H., New Court, Point Lonsdale.  
Trotter, R. C., Carlisle River.  
Troy, L., Amateur Sports Club, 14 McKillop St., Melbourne.  
Turner, C., Box 6, Eskdale.

## W

WAITES, R. C., Box 160, Barham, N.S.W.  
Walters, P., Main St., Romsey.  
Walters, Rex, Box 127, Mole Creek, Tas.  
Walters, R. G., Main St., Romsey.  
Warren, J., 25 River St., Newport.  
Watts, J. T., Yan Yean.  
Weir, C., 16 1st St., Warragul.  
Whelan, J., Lakes Entrance.  
Whiteside, F., Jancourt East, Via Cobden.  
Williams, E. H., 2 Jill St., Morwell.  
Wilson, R., Roger River, Tas.



## SHEAF TOSSING

Wiltshire, R., 63 Lisson Gve., Hawthorn.  
 Wiltshire, W. G., 63 Lisson Gve., Hawthorn.  
 Winkel, B. J., Petersons Rd., Woodford, Qld.  
 Winkel, P., Mt. Mee, Via Dayboro, Qld.  
 Winter, R. K., Cann River.  
 Wright, B., Powlett St., Kilmore.  
 Wright, E. N., Cliff Rd., Shoreham.  
 Wright, G., Allan St., Kilmore.  
 Wright, Graeme, Allen St., Kilmore.

## Y

YENSCH, J. M., 1056 Sylvania Ave., North Albury,  
 N.S.W.  
 Youd, D. L., Maydena, Tas.  
 Youd, M., P.O. Box 50, Deloraine, Tas.  
 Youd, Ray, Karanja, Derwent Valley, Tas.  
 Young, R., McGrettons Rd., Healesville.  
 Young, W. J., 12 Oakland St., Mornington.

## Section 13

### Sheaf Tossing

Judges: C. C. JOHNSON, Esq.  
 W. B. BOOTHBY, Esq.

Stewards: J. DUGGAN, Esq.  
 C. A. NICOLL, Esq.

## CLASS

1. THE "CHESTY BOND" NOVICE SHEAF TOSSING COMPETITION HANDICAP. Highest toss over bar (8 lb. sheaf of hay in corn sack).

SPECIAL PRIZES, \$84 which is presented by BOND'S-WEAR PTY. LIMITED, 7 CLAREMONT STREET, SOUTH YARRA. First prize, \$36; Second prize, \$18; Third prize, \$12; Fourth prize \$8; Fifth prize, \$6; Sixth prize, \$4. Entry fee, \$1.50.

3-1	Beaumont, Roy	5 ft.
2	Duggan, John	4 ft.
5	Hamilton, Neil	5 ft.
7	Hawthorne, Ronald T.	5 ft.
8	Hodgetts, P.	4 ft.
6-11	Jackson, J.	3 ft.
12	Jackson, K.	5 ft.
3-13	Jones, Rod	5 ft.
15	McMenamin, Leo J.	7 ft.
16	McMenamin, Neil, Jnr.	4 ft.
1-22	Prendergast, Peter	5 ft.
23	Roberts, Graham	5 ft.
24	Roberts, Peter	5 ft.
5-26	Schache, Murray W.	4 ft.
31	Thiel, Dale E.	4 ft.
32	Trease, Gil	5 ft.
33	Trease, Ian	5 ft.
36	Whelan, Jack	4 ft.

2. THE OPEN HANDICAP SHEAF TOSSING COMPETITION. Highest toss over bar (8 lb. sheaf of hay in corn sack).

SPECIAL PRIZES, \$120. First prize, \$54; Second prize, \$24; Third prize, \$16; Fourth prize, \$12; Fifth prize, \$8; Sixth prize, \$6. In addition the sum of \$10 will be paid to the competitor recording the highest throw, providing he is not the winner. Entry fee, \$3.

3	Elliott, C. P.	3 ft.
1-4	Forbes, Mark	8 ft.
2-6	Hawthorne, L. B.	8 ft.
7	Hawthorne, Ronald T.	8 ft.
9	Holmes, Bill	6 ft.
11	Jackson, J.	8 ft.
12	Jackson, K.	8 ft.
14	McKay, C. B.	8 ft.
15	McMenamin, Leo J.	8 ft.
16	McMenamin, Neil, Jnr.	8 ft.
17	Mountney, B. D.	1 ft.
18	Murphy, Donald F.	1 ft.
3-19	Murphy, Leo P.	5 ft.

20	Murphy, Raymond J.	Scr.
21	Nicoll, Gordon C.	4 ft.
22	Prendergast, Peter	8 ft.
3-25	Schache, David	5 ft.
26	Schache, Murray W.	8 ft.
27	Schache, Victor R.	4 ft.
28	Rosenberg, Philip G.	7 ft.
29	Rumler, W.	5 ft.
30	Thiel, A. J.	3 ft.
31	Thiel, Dale E.	8 ft.
2-34	Trethowan, J. A.	1 ft.
35	Van Kuyk, W.	7 ft.
36	Whelan, Jack	7 ft.
37	Wiltshire, C. R.	4 ft.
1-38	Wiltshire, M.	3 ft.

## CLASS

3. THE VICTORIAN CHAMPIONSHIP SHEAF TOSSING COMPETITION. Highest toss over bar (8 lb. sheaf in corn sack). This competition will be run in conjunction with the open handicap.

SPECIAL PRIZES, \$50, and Champion Sash. First prize, \$24; Second prize, \$14; Third prize, \$8; Fourth prize, \$4. Entry fee, \$1.50.

3	Elliott, C. P.	
6	Hawthorne, L. B.	
7	Hawthorne, Ronald T.	
17	Mountney, B. D.	
5-18	Murphy, Donald F.	
19	Murphy, Leo P.	
20	Murphy, Raymond J.	
21	Nicoll, Gordon C.	
25	Schache, David	
27	Schache, Victor R.	
28	Rosenberg, Phillip G.	
29	Rumler, W.	
30	Thiel, A. J.	
2-34	Trethowan, J. A.	
2-37	Wiltshire, C. R.	
1-38	Wiltshire, M.	

## CONDITIONS

- The weight of the sheaf shall be not less than 8 lb.
- The size of the sheaf shall be as follows:—  
 LENGTH — Minimum, 22 in.; maximum, 26 in.  
 CIRCUMFERENCE — Butt end — Minimum, 22 in.; maximum, 26 in.  
 Tail end — Minimum, 16 in.; maximum, 20 in.
- The sheaf shall be made of oaten hay (tail end) which shall be wrapped in a 3-bushel wheat bag and sewn with twine. No material other than the hay, twine and bag will be permitted.



## SHEAF TOSSING

4. Prior to the commencement and at the conclusion of the event, the sheaf will be weighed by a member of the Committee.
5. At the conclusion of the event the Committee may, at its discretion or on request, make an examination of any sheaf or sheaves used during the event.
6. The event shall be conducted on level ground.
7. Each competitor is entitled to three throws. If unsuccessful, he must then retire.
8. In the event of a sheaf slipping off the fork whilst being tossed, it will be counted as a throw.
9. Ordinary hay forks must be used. No accessories of any kind will be permitted. Forks must not exceed six feet in length. Black insulation tape may be used as a grip.
10. If a sheaf touches the cross-bar and goes over, it is to be counted as a successful throw. A sheaf that goes over the bar without touching beats one that touches.
11. The limit man shall throw first; other competitors shall follow in rotation.
12. The height for first toss shall be thirty feet in the handicap competition with rises of two feet up to forty feet and thereafter rises of one foot and twenty-five feet in the novice competition, with rises of two feet up to thirty-three feet and thereafter with rises of one foot, and bar shall be raised progressively until the winner is declared. Each competitor's handicap will be added to his throw for the purpose of deciding such throw.
13. A novice is defined in the Rules of the Australian Sheaf Tossers' Association.
14. Competitors will be required to furnish on entry form the details of last six performances.
15. Assessment of handicap shall range from plus 8 feet to minus 4 feet.
16. Competitors must wear white trousers, shirt, singlet or flannel. Footwear optional.
17. Entry fees must accompany entries, otherwise they will not be accepted.
18. Entries are subject to the Rules and Regulations of the Royal Agricultural Society of Victoria, and its Council reserves the right to reject any entry without assigning any reason.
19. The competition shall be conducted under the supervision of officials of the Society.
20. Competitors will be notified of the time and date of the competitions.

## Index to Sheaf-tossing

The numbers appearing after the exhibitors' names indicate the Classes in which the exhibitor is competing.

**B**

BEAUMONT, R., North Road, Fish Creek.—1.

**D**

DUGGAN, John, Mollonghip.—1.

**E**

ELLIOTT, C. P., McLaren Flat, S.A.—2, 3.

**F**

FORBES, Mark, Bullarook, via Ballarat.—2.

**H**

HAMILTON, Neil, North Road, Fish Creek.—1.

Hawthorne, L. B., R.D. Nathalia.—2, 3.

Hawthorne, R. T., Box 141, Moe.—1, 2, 3.

Hodgetts, P., 18 Bass Highway, Deloraine, Tas.—1.

Holmes, B., St. George's Square Police Station, Launceston, Tas.—2.

**J**

JACKSON, J., Box 13, Rutherglen.—1, 2.

Jackson, K., Box 13, Rutherglen.—1, 2.

Jones, Rod, P.O. Box 94, Lilydale.—1.

**M**

McKAY, C. B., 40 Jackson Street, Niddrie.—2.

McMenamin, Leo J., Park Street, Trentham.—1, 2.

McMenamin, Neil, Jnr., Trentham East.—1, 2.

Mountney, B. D., 12 St. Leonards Road, Launceston, Tas.—2, 3.

Murphy, Donald F., Dunnstown.—2, 3.

Murphy, Leo P., Dunnstown.—2, 3.

Murphy, Raymond J., Dunnstown.—2, 3.

**N**

NICOLL, Gordon C., "Langley", Fish Creek, South Gippsland.—2, 3.

**P**

PRENDERGAST, Peter, Clarke's Hill, via Ballarat.—1, 2.

**R**

ROBERTS, Graham, Binginwarri.—1.

Roberts, Peter, Pte. Bag, Fish Creek.—1.

Rosenberg, Philip G., Box 50, Mannum, S.A.—2, 3.

Rumler, W., Wattle Flat.—2, 3.

**S**

SCHACHE, David J., Box 52, Mannum, S.A.—2, 3.

Schache, Murray W., Box 52, Mannum, S.A.—1, 2.

Schache, Victor R., P.O. Box 52, Mannum, S.A.—2, 3.

**T**

THIEL, A. J., Box 154, Pinnaroo, S.A.—2, 3.

Thiel, Dale E., Box 154, Pinnaroo, S.A.—1, 2.

Trease, Gil, Milford Road, Dumbalk North.—1.

Trease, Ian, Dumbalk.—1.

Trethowan, J. A., Rockbank.—2, 3.

**V**

VAN KUYK, W., Agnes, via Toora.—2.

**W**

WHELAN, Jack, Lakes Entrance.—1, 2.

Wiltshire, C. R., Minerva Road, Herne Hill, Geelong.—2, 3.

Wiltshire, M., Minerva Road, Herne Hill, Geelong.—2, 3.



# CATTLE

## STEWARDS-IN-CHIEF:

Beef Cattle: COL. M. H. McARTHUR, O.B.E.  
Deputy: J. W. D. WARD, Esq.

Fat Cattle: JOHN BOTT, Esq.

Dairy Cattle: KEITH McGARVIE, Esq.  
Deputy: C. C. JOHNSON, Esq., M.B.E.

## CONDITIONS OF ENTRY AND EXHIBITION, ETC.

(See also the conditions at the head of each Breed Section)

Entries will only be received subject to the rules and regulations of the Society and the decisions of the Council. At time of entry and until after exhibition, all exhibits must be the bona fide property of the exhibitor or held by the exhibitor under a written lease recognised by the Society.

The foregoing clause regarding leases does not apply in the Ayrshire Section. All exhibits in that Section must be the bona-fide property of the exhibitor.

Only one exhibitor will be recognised as an owner from any one holding, and any exhibitor who enters, or permits the entry of any of his stock, in the name of any other exhibitor, shall be disqualified.

The breeding year for Dairy Cattle dates from 1st July in each year.

Entries are accepted on the distinct understanding that stock may not be removed from the Showgrounds until after 11 p.m. on Saturday, 30th September.

The conditions governing the number of entries permitted will be found at the head of each breed section.

No exhibit may be entered in more than one ordinary class unless otherwise stated at the head of the section. Special classes or championship prizes do not count as ordinary classes. Throughout the schedule special classes are denoted with a star (\*). Should an exhibit be incorrectly entered in more than one ordinary class, such exhibit shall be deemed ineligible to compete in any class other than the first in which its name or particulars appear in the Show Catalogue.

The Council reserves the right to reject at any time any entry or prohibit any person or animal from competing in any class.

When a Special Prize is not in a numbered class, a separate entry is not required. No entry can be changed after entries close.

Every animal entered must be exhibited unless a certificate signed by the owner is lodged with the Society prior to the date of the Show, stating that the animal is unable to compete on one of the following grounds:—

- (i) The animal has died.
- (ii) The animal is unfit for exhibition due to injury or disease.
- (iii) The animal has become ineligible for the class entered.
- (iv) Some other cause which the Council or Director of the Society considers reasonable.

Failure to comply with this rule renders the owner or entrant liable to a fine of not more than \$10 for every animal not exhibited, and in addition the Council may debar the owner or exhibitor from taking part in any further exhibition conducted by the Society.

All entries must be made in writing on forms supplied by the Society. Entries for all cattle sections must be in the hands of the Director, at his office, Royal Show Grounds, Epsom Road, Ascot Vale, W.2, on or before the time stated at head of each cattle section.

Except where otherwise determined by Council, all cattle must be certified Tuberculosis free. Animals from herds listed as accredited or in process of accreditation under the Accredited Tubercle-free Herd Scheme conducted by the Department of Agriculture, Victoria, need not be individually tested, but all other cattle exhibited must be Tuberculin tested within ninety days prior to opening date of the Show. Certificates for these individual tests must accompany entry forms, or, if not available at that time, must be in the hands of the Director no later than 14 days prior to the opening day of the Show.

All exhibits must be placed where directed by the Director or his deputy, and (except in accordance with Regulation 19) must not be removed from their allotted places during the Exhibition without the written consent of the Director being first obtained.

Unless authorised by the Society no livestock will be permitted to enter the Grounds other than those entered for exhibition.

The General Regulations and Regulations appearing at the heading of each section and the conditions on the entry form also form part of the conditions of entry.

### ENTRY TICKETS

Entry tickets will be issued about a week before the Show opens. The entry ticket of each exhibit shall state the number of its box, stall, pen or stand, as the case may be, which shall correspond with its number in the official catalogue, and if the box, stall or pen be not occupied by such exhibit by noon on the first day of the Show, the accommodation reverts to the Society. The entry ticket must be produced at the gate, when it will admit the exhibit and attendant to the grounds. It must be retained, and again produced when the exhibit leaves the grounds. Attendant's passes will be issued by the Superintendent at his office on the Show Grounds.



## CATTLE

## ARRIVAL AND DEPARTURE OF EXHIBITS

Exhibitors in the Beef and Red Poll Sections are required to deliver their Cattle (except Fat Cattle) to the Show Grounds in time to ascertain from the Cattle Superintendent where their exhibits are to be placed and to have them in their allotted positions by 9 a.m. on Wednesday, 20th September.

Exhibitors in the Dairy Cattle and Dairy Shorthorn Sections must have their exhibits stalled where directed, by 9.00 p.m. on Wednesday, 20th September.

The entry of cattle, fodder, bedding or equipment to the Show Grounds prior to the Friday preceding the first day of the Show, is not allowed without special permission being granted by the Society.

Exhibitors will not be permitted to remove their stock until 11 p.m. on Saturday, 30th September.

## NECK NUMBERS

Numbers corresponding to the exhibit numbers in the catalogue must be worn by the exhibits when appearing before the Judge.

Neck numbers must be obtained by the exhibitor from the office of the Superintendent.

## "IN MILK" CLASSES AND DISPOSAL OF MILK

Cow or Heifer entered as "in milk" can be transferred to the "in calf" class, if she has not calved prior to judging, or vice versa.

Cows and heifers, in milk, except Red Polls and Dairy Shorthorns, must be fully milked out in readiness for "stripping out" by the Stewards at 5.00 p.m. on Sunday, 24th September.

Red Poll cows and heifers, in milk, must be in readiness for "stripping out" at 5.00 p.m. on Wednesday, 20th September.

Dairy Shorthorn cows and heifers, in milk, must be in readiness for "stripping out" at 8.00 p.m. on Sunday, 24th September.

The owner or his representative must be in attendance when females are being stripped out, and the exhibits which are to receive such attention must be in readiness in the stalls allotted to them.

Before entering the Judging Ring exhibits in the "In Milk" Classes will be checked with the Milk Stewards' reports to ascertain that they have been fully milked out in compliance with the conditions.

Entries of milking stock (Sections 25 to 31 inclusive) will only be accepted subject to the following regulations regarding the disposal of milk.

In order that the Society can comply with the provisions of the Dairy Supervision Act, exhibitors are not permitted to dispose of milk prior to and during the currency of the Show, either by sale or gift, other than to the Society's agent, who is situated at the Milk Room (beside the No. 1 Cattle Pavilion). All milk will be purchased according to butter-fat value, based upon a complete test of the bulked milk, and returns, less dairy costs, will be forwarded to exhibitors after the Show. No milk will be paid for unless approved milk utensils are used and hygienic methods are adopted.

Exhibitors must provide their own receptacles for the delivery of milk to the Society's dairy on the Show Grounds.

## JUDGING

Judging will be in catalogue order and will take place at the time stated at the head of each breed section.

Any exhibitor who shall, without due cause, fail to parade any animal before the Judge, when required so to do by the Steward of the Section, shall be liable to a fine of \$10.

Judges have the right to order any Cow competing for Championships to be milked dry before finally awarding the prizes.

Attendants leading stock in the judging ring or on parade must wear uniform grey coats, which can be procured from the Society, and the showing of a name or names on the wearing apparel or about the person of the attendant is prohibited. This regulation will be strictly enforced.

## AGE, DEFORMITY AND USE OF HORMONES

The Society's Veterinary Surgeon's decision regarding age shall be final.

If, in the opinion of the Director, exhibits in these Sections be deemed to be deformed, the owner or owners of such exhibit or exhibits shall, upon notice to that effect, remove such exhibit or exhibits from the Show Grounds.

All male animals competing in the breeding classes must be completely entire. Any male animal in the breeding classes not deemed to be completely entire by the Society's Veterinary Surgeon may not compete or be offered for sale on the Show Grounds. Any marks of speying on females shall disqualify them from competing in such classes.

**In all Beef, Dual Purpose and Dairy Cattle Sections any animal entered which can be shown to the satisfaction of the Society to have received Hormones will be ineligible for a prize.**

## INSPECTION OF STOCK

Exhibitors in the stock sections shall, if requested by the Steward-in-Chief of the Section or by the Director or his agent, submit his exhibits in whole or part, for inspection by a Veterinarian or Veterinarians appointed by the Society.

The Owner or Exhibitor of any exhibit or Stand of exhibits disapproved of as an exhibit by the Council of the Society, must, immediately upon notice to that effect, remove such exhibit or stand of exhibits from the Society's Grounds. The Council reserves the right to decline to receive entries in future years from any person who exhibits stock that is not up to a satisfactory standard, that is not exhibited in reasonable Show condition, or that is not given proper attention during the Show. See also regulations at head of Beef and Dairy Cattle Sections.

## SECURITY OF ANIMALS

All male exhibits of Beef and Dual Purpose Cattle born on or before 31st August, 1966, and all male exhibits of Dairy Cattle, irrespective of age, shall be rung through the nose and at all times shall be led by such ring. If, in the opinion of the Stewards or Society's officials, any



## CATTLE

bull is considered unsafe, such bull shall be placed under such control as directed by the Stewards or Society's officials.

All bulls exhibited in the Dairy Sections shall be tethered by the nose ring in addition to the headstall or neck rope.

All females must be provided with effective halters and be thoroughly broken to lead. Exhibitors will be liable to a fine of \$4 for every infringement of this regulation.

Each exhibitor is required to see that each of his exhibits is securely tethered in its stall. All exhibitors of Beef Cattle must provide neck straps or neck ropes, as well as halters for tethering their cattle. Every poll bull and every wholly or partially dehorned bull entered in Beef and Dual Purpose Sections, must be securely tethered by an effective headstall in addition to a nose ring or neck strap or neck rope.

If, in the opinion of the Director, any exhibit or exhibits of stock be deemed to be dangerous, the owner of such exhibit or exhibits shall immediately, upon notice to that effect, remove such exhibit or exhibits from the Society's Grounds.

## PARADES

All prize-winning cattle must be taken on parade in accordance with the printed programme.

Exhibits of Dairy Cattle and also the Dual Purpose breed—Dairy Shorthorns—must be taken on parades conducted prior to judging of exhibits in these Sections. The numbers paraded are to be commensurate with the prizes offered in each of the ordinary classes for these breeds.

After judging, only the prize-winning cattle, except Fat Cattle—will be permitted to be taken on Parades. Exhibitors shall be subject to a fine of one dollar in each case in which this regulation is not complied with, and shall also be liable to forfeit the prize or prizes awarded to their exhibit or exhibits. All cattle parading must wear exhibit numbers. No ribbons will be permitted on exhibits except those won during the Show.

Attendants leading stock on parade must wear uniform grey coats which can be procured from the Society.

This regulation will be strictly enforced.

## SALES AND NOTICES

Exhibitors are permitted to display cards over the stalls stating that an animal is for sale; such cards not to exceed 12 in. x 10 in. and must not be put up until after 12 noon on Wednesday, 20th September. No other advertisements or notices (except by permission of the Council) are permitted on or in any stalls or buildings.

Any animal offered for sale may wear, in the sale ring, only those ribbons won in single competition.

In the Beef Cattle Sections no bull shall be sold whilst at the Show Grounds, either by public auction or private treaty, for less than 400 dollars and no female for less than 300 dollars.

A commission of 1 per cent. shall be paid to the Society in respect of all stock sold on the Show Grounds.

## PAVILIONS—Cleanliness and Hours of Exhibition

Exhibitors shall, to the satisfaction of the Cattle Superintendent:

- (i) Keep each stall allotted to them and their stock in a clean and proper condition throughout the Show.
- (ii) Clean out their stalls or boxes before 8 a.m. each day.
- (iii) Refrain from leading exhibits from their stalls to water troughs between the hours of 8 a.m. and 5 p.m. each day of the Show.

Failure to comply with this rule shall render the exhibitor liable to a fine not exceeding \$10 for each separate offence.

Any exhibitor or his employee putting manure out of a box, stall, or pen, or putting out a trough, or cleaning out an alley way after 8 a.m. on a Show day shall be liable to a fine of one dollar.

The placing of bales of straw along the passageways is not permitted.

All cattle pavilions will be open to the public from 9 a.m. until 5 p.m. daily, and on the first Saturday, the Wednesday, the second Thursday and the last Saturday of the Show will, in addition to the aforementioned period, remain open between 6.30 p.m. and 9 p.m.

Exhibits must not be rugged between the hours of 9 a.m. and 5 p.m. Exhibitors will be liable to a fine of one dollar for every infringement of this regulation.

## FEED SHEDS, MIXING BINS, FODDER ARRANGEMENTS AND BEDDING

In all Sections feed sheds are available for exhibitors. Charge, \$7.50 during the currency of the Show. Feed-mixing bins may be hired for \$1.00 each. Exhibitors are not permitted to stack feed in the Cattle Pavilions except on the fodder lofts or in their own feed sheds.

No bedding other than straw or hay (except grass hay), may be used in any boxes or stalls.

For the convenience of exhibitors fodder merchants will be situated on the Show Grounds for the purpose of accepting orders for stock foods, etc., delivery of which must be made before 9 a.m. each day during the Show.

## CHAMPIONSHIP PLAQUES

Plaques denoting Champion and Reserve Champion are provided by the R.A.S. for display over the winning animals.

## VETERINARY ARRANGEMENTS

A veterinary service commencing on the Sunday preceding the Show will be available until the Sunday immediately after the Show.

## TRUCKS, TRANSPORTS AND CARAVANS.

Motor vehicles, including trucks and stock transports will not be permitted to remain on the Show Grounds after unloading. They must be removed immediately, and will not be re-admitted until after 11 p.m. on Saturday, 30th September, to load for the return.

Caravans will not be admitted to the Show Grounds.



## FAT CATTLE

## INTER-BREEDS COMPETITIONS

Two cash prizes of \$20.00 each, presented by the Royal Agricultural Society of Victoria, will be awarded for—

- ANGLICAN* — (a) the Best Prepared and Maintained Breed of Beef Cattle during the Show;  
*DAIRY* — (b) the Best Prepared and Maintained Breed of Dual Purpose or Dairy Cattle during the Show.

The prize money will be paid to the Victorian Branches of the Societies of the successful breeds.

Judging to take place daily from the opening day of the Show until the following Thursday, and to be on points according to the following scale:—

	Maximum Points
1. Groomed appearance of cattle	10
2. Condition of bedding and economic use of same	10
3. Condition of floors below bedding	10
4. Absence of excreta	5
5. Condition of feeders	5
6. General tidiness of stalls	5
7. Contentment of cattle	5
<b>TOTAL</b>	<b>50</b>

## Section 14 — Fat Cattle

## Judges:

Alive (Classes 1 to 12); Carcases (Classes 4, 5 & 6).  
 R. DENCH, Esq., W. NEWSOME, Esq.  
 E. K. POTTS, Esq.

Carcases (excluding Classes 4, 5 & 6).

R. W. McNEIL, Esq. and R. M. CARRAILL, Esq.

## Stewards:

G. HOWELL, Esq.  
 F. SAMBELL, Esq.  
 A. V. S. WALKER, Esq.  
 G. D. DUNCAN, Esq.  
 J. R. OKE, Esq.  
 A. J. MCKENZIE, Esq.  
 W. G. BRETT, Esq.  
 W. A. ANGLISS, Junr.  
 G. F. VIVIAN, Esq.  
 P. TERNES, Esq.  
 P. NAVE, Esq.  
 J. M. BURSTON, Esq.  
 J. T. DOHERTY, Esq.

## GENERAL RULES

1. Exhibits in this Section can only be entered in one ordinary class, except in the case of exhibits entered in Classes 9 and 10. These may, if eligible, also be entered in Classes 11 or 12, and vice versa.
2. An exhibit cannot be entered in a special Class unless it has been entered in Class 1, 2 or 3.

\* Denotes Special Class.

3. All exhibitors in this Section shall state on their entry forms:—

(a) The breed, cross of breeds or mixture of breeds of each animal entered so far as this is known.  
 e.g., "Poll Shorthorn—Hereford cross.  
 Sire, Burton Lea Poll Shorthorn; dam, grade Hereford cow."

- (b) The name, breed and registered number of the sire and/or dam of each animal entered when either or both of these are known to be registered.
  - (c) Whether hormones have been administered to an exhibit and if so on what dates. The use of hormones is permissible in this Section.
  - (d) Whether an exhibit has been artificially bred.
4. Any exhibitor who is awarded a cash prize in this Section may elect to receive a trophy to the value of that prize money or any part thereof.
  5. The Society reserves the right to reject or limit entries at its discretion. Accommodation is limited.
  6. Except in those classes where suitability for export trade is required, suitability for local trade is implied.
  7. Where an exhibitor's entry is based on age as shown by its teeth, it must not show evidence of having had more teeth than specified for the class.
  8. Unless otherwise stated all entries in this Section are required to be grass-fed. "Grass-fed" means that the exhibit has been grazed on pasture or crop and may have received hay or ensilage but not grain or concentrates and must not have been stall-fed.
  9. In Classes where particulars of feeding are required to be shown on the entry form exhibitors are asked to indicate whether or not their exhibits have been foster-mothered.
  10. The Council reserves the right to display all or any part of any carcase in the refrigerated show-case at the Meat Hall.

## GENERAL JUDGING RULES AND ARRANGEMENTS

1. A complete Timetable of the arrangements for this Section will be forwarded to each exhibitor after entries have been received.
2. Live judging in all ordinary classes shall be carried out by the official Fat Cattle Judges.
3. Special classes will be judged alive by the appropriate Breed Judge who will award a maximum of 100 points for conformation.
4. In all special classes the prize is awarded for the animal obtaining the highest aggregate of points from both live and carcase judging. These points are not aggregated in the ordinary classes.
5. In classes where three animals are penned the prize is awarded on the basis of total points scored by all three exhibits in either the live judging or carcase judging and not on the basis of the best individual of the three penned.
6. The Chief Steward may, at his discretion, transfer any animal or pen of animals from the class in which they were entered to any other class.
7. In single animal Classes 1 to 8 exhibits will not be awarded a points score when judged alive, but will be placed first, second and third at the Judge's discretion.

Pens of animals entered in Classes sponsored by the Australian Meat Board will be judged alive



### Class 1. Pure Bred Steer or Heifer

Judged alone	Judged on Hooks.	Highest Daily Carcase
1 <sup>st</sup> - 8	1 <sup>st</sup> - 8	1 <sup>st</sup> - 8
2 <sup>nd</sup> - 2	2 <sup>nd</sup> - 2	2 <sup>nd</sup> - 2
3 <sup>rd</sup> - 5.	3 <sup>rd</sup> - 5	3 <sup>rd</sup> - 7.

### Class 2. Pure Bred Steer

Judged alone	Judged on Hooks.	Highest Daily Carcase
1 <sup>st</sup> - 11	1 <sup>st</sup> - 23	1 <sup>st</sup> - 22
2 <sup>nd</sup> - 23	2 <sup>nd</sup> - 12.	2 <sup>nd</sup> - 21
3 <sup>rd</sup> - 21.	3 <sup>rd</sup> - 14.	3 <sup>rd</sup> - 23

### Class 3. Pure Bred Steer

Judged alone	Judged on Hooks.	Highest Daily Carcase
1 <sup>st</sup> - 34	1 <sup>st</sup> - 34	1 <sup>st</sup> - 27
2 <sup>nd</sup> - 35	2 <sup>nd</sup> - 27	= 2 <sup>nd</sup> - 35
3 <sup>rd</sup> - 39.	3 <sup>rd</sup> - 39.	= 2 <sup>nd</sup> - 36.



## FAT CATTLE

on the scale of points recommended by the Australian Meat Board thus:—

	Points
1. Conformation .....	50
2. Weight .....	15
3. Degree of finish .....	25
4. Evenness of Pen .....	10
	<hr/> 100

8. In general cattle will be judged for maturity, quality, conformation, weight and evenness of finish, coupled with the least waste.

## Carcass Judging

9. Except where otherwise stated carcasses in this Section will be judged by the McMeekan System.  
10. Bruising will not be taken into account.

## ACQUISITION AND DISPLAY OF CARCASSES

1. Messrs. W. Angliss & Co. (Aust.) Pty. Ltd. have agreed to purchase all carcasses at ruling market prices for the particular grade of meat.  
2. Carcasses in these classes will be displayed at the Imperial Freezing Works of Messrs. W. Angliss & Co. (Aust.) Pty. Ltd., Lynch Street, Footscray, on Saturday, 23rd September, from 9 a.m. to 11 a.m., when Judges and Stewards will be in attendance. All interested are invited to attend.

ENTRY FEE IN ALL CLASSES, \$5;  
R.A.S. of V. Members, \$3.

## CLASS 1. PURE-BRED STEER OR HEIFER.

## Class Rules:

1. Exhibit to be born on or after 1st September, 1966.
2. Exhibit must be tractable and shall be led for judging.
3. Exhibits are not required to be grass-fed.
4. Exhibitors must show on their entry forms the type of feeding given to each exhibit for three months prior to exhibition and indicate whether or not their exhibits have been foster-mothered.

## Prizes:

- (A) Judged Alive—\$12, \$8, \$5.  
(B) Judged on Hooks—\$20, \$12, \$8.  
(C) Highest Daily Carcase Gain—\$20, \$12, \$8.  
To qualify for prizes (C) the actual day of birth must be given on the entry form and a carcass must not lose more than 6 points for over-fatness.

1. Burston, J. M., (Poll Hereford), c 3/9/66, s Yal-lambee Ingot 19104, d Poll Hereford cow. Fatted on crushed oats and hay.
2. Coleman, C. O., COLBART TERRY (Angus) (K9), c 5/9/66, s Rossmoyne Main Brace 2nd 10735, d Kewita Jess 37745. Fattened on pasture, green oats, fodder and pasture hay.
3. Hayward, R., MURRAY MEADOW NIGGER (Angus), c 5/9/66, s Wambanumba Benny 5287, d Murray Meadow Perinthian 7th 26247. Fatted on lucerne and oaten chaff with crushed oats and barley.
4. Yelland, Howard W., & Co., GLENTREVOR 734 (Hereford) (784), c 11/9/66, s Glentrevor Impression 25485, d Glentrevor Maritana. Fattened on improved pasture, hay and some grain.
5. Scott, R. B., & Son, GLEN ELGIN KIM (Angus), c 1/10/66, s Booroomooka Halloween 9191, d Glen Elgin herd cow. Fattened on silage, green oats, oats and hammer-milled hay.

6. Taylor, Alan L., MARALAN INFUSION (Poll Hereford) (72), c 2/10/66, s Castle Bend Governor 19180, d Ardno Queenie 28th (H) App. A Vol. 15. Fattened on pasture and dry feed (Foster-mothered).
7. Cameron, M. C., (Angus), c 8/11/66, s Ardroy Energy Eric 8166. Fattened on oats, barley, bran and hay.
8. Sutherland and Sutherland, THOLOGOLONG CHUNKY (Murray Grey) (6), c 12/11/66, s Thologolong Goldwater Vol. 2, d Murray Grey cow. Fattened on crushed hay, bran and meadow hay.

## CLASS 2. PURE-BRED STEER.

## Class Rules:

1. Exhibit to be suitable for beef export trade.
2. Exhibit to be born on or between 1st June, 1966, and 31st August, 1966.
3. Exhibit must be tractable and led for judging.
4. Exhibits are not required to be grass-fed.
5. Exhibitors must show on their entry forms the type of feeding given to each exhibit for three months prior to exhibition and indicate whether or not their exhibits have been foster-mothered.

## Prizes:

- (A) Judged Alive—\$12, \$8, \$5.  
(B) Judged on Hooks—\$20, \$12, \$8.  
(C) Highest Daily Carcase Gain—\$20, \$12, \$8.

To qualify for prizes (C) the actual day of birth must be given on the entry form and a carcass must not lose more than 6 points for over-fatness.

9. Boothby, W. B. & M. B., BOORHAMAN K57 (Angus) K57, c 3/6/66, s Naranghi Bomber 7162, d Boorhaman Princess Margaret 29445. Grass fed.
10. Kidman, R. C., MONBULLA MINCEMEAT (Beef Shorthorn), c 3/6/66, s Monbulla Jaguar 13859, d Monbulla cow. Fattened on rolled oats, lucerne pellets and grass hay.
11. Yelland, Howard W., & Co., GLENTREVOR 707 (Hereford) (707), c 6/6/66, s Glentrevor Impression 25485, d Glentrevor Silky. Fattened on improved pasture, hay and some grain.
12. Hayward, R., MURRAY MEADOW RUSTY (Angus), c 15/6/66, s Wambanumba Benny 5287, d Bontharambo Beauty 142nd 16591. Fattened on lucerne and oaten chaff with crushed oats and barley.
13. Peatt, William, Pty. Ltd., BELLWYN REUBEN (Hereford) (30), c 13/6/66, s Silverton Fernandez 27226, d Hereford cow. Fattened on pasture, grass hay, crushed oats and bran.
14. Hayward, R., MURRAY MEADOW DARKIE (Angus), c 15/6/66, s Wambanumba Benny 5287, d Murray Meadow Prudence 20009. Fattened on lucerne and oaten chaff with crushed oats and barley.
15. Cameron, M. C., (Angus), c 26/6/66, s Ardroy Edward Eric 7503. Fattened on oats, barley, bran and hay.
16. Bulgary Pastoral Co., BULGARY KORAN (Angus) (K59), c 1/7/66, s Bulgary Flame 8074, d Bulgary Ceres 22541. Fattened on pasture, pasture hay, oats, barley, wheat and mineral supplement.
17. Davis, W. J. A., & Sons, (Beef Shorthorn), c 1/7/66, s Woodleigh Findlayson 13783, d Beef Shorthorn cow. Fattened on bran, oats and chaff.
18. Scott, R. B., & Son, GLEN ELGIN KARL (Angus), c 20/7/66, s Booroomooka Halloween 9191, d Glen Elgin herd cow. Fattened on silage, green oats and baled hay.
19. Hipwell and Halliday, ALMORA MARTIN (Red Poll), c 26/7/66, s Drumclog Monty 8231, d Almora Marcia. Fattened on grass hay and crushed oats.
20. Hipwell & Halliday, ALMORA ROBERT (Red Poll), c 28/7/66, s Drumclog Monty 8231, d Victoria Remisky 16645A9. Fattened on grass hay and crushed oats.



ROYAL MELBOURNE SHOW 1967 - SECTION 14 - FAT CATTLE

CLASS 1 - PURE-BRED STEER OR HEIFER - YEARLING.

Exhibit No.	Exhibitor	Breed	Age in Months	Live Weight	Carcase Weight	Daily Carcase Gain	Eye Muscle Depth m. m.	Max. Points 20	Fat Depth over Eye Muscle m. m.	Max. Points 20	Blockiness ins.	Max. Points 20	Balance of Carcase Max. Points 10	Rib Cover Musc/Fat Max. Points 5	Fat Distribution Max. Points 10	Colour & Texture Muscle Max. Pts. 5	Colour & Texture Fat Max. Pts. 5	Marbling Max. Pts. 5	Total Max. Pts. 100	Award Carcase	Award Daily Carcase Gain	Award Alive
1	Burston, J. M.	Poll Hereford	12	836	491	1.28	55	12	23	10	13 <sup>3</sup>	17	10	1	3	3	3	2	61		*	
2	Coleman, C. O.	Angus	12	714	399	1.05	62	19	15	19	13 <sup>2</sup>	14	10	3	7	2	4	1	79	2nd	2nd	2nd
3	Hayward, R. .	Angus	12	622	345	0.91	51	13	9	16	13 <sup>2</sup>	12	10	1	4	2	3	2	63			
4	Yelland, Howard W. & Co.	Hereford	12	684	370	0.99	53	14	4	6	14 <sup>0</sup>	10	10	2	4	3	2	-	51			
5	Scott, R. B. & Son	Angus	11	616	356	1.01	58	17	11	17	13 <sup>0</sup>	15	10	4	7	4	3	1	78	3rd		3rd
6	Taylor, Alan L.,	Poll Hereford	11	934	548	1.55	55	10	35	-	13 <sup>1</sup>	20	10	1	1	4	2	3	51		*	
7	Cameron, M. C.	Angus	10	558	322	1.02	48	12	17	16	13 <sup>2</sup>	11	10	1	6	2	4	1	63		3rd	
8	Sutherland and Sutherland	Murray Grey	10	694	402	1.29	65	20	17	18	13 <sup>0</sup>	17	10	4	5	3	3	2	82	1st	1st	1st #

\* Penalty "Over Fatness".

# Champion Weight Gain Steer (under 12 months).



ROYAL MELBOURNE SHOW 1967 - SECTION 14 - FAT CATTLE

CLASS 2 - PURE-BRED STEER, SUITABLE FOR BEEF EXPORT TRADE - 12-15 MONTHS.

Exhibit No.	Exhibitor	Breed	Age in Months	Live Weight	Carcase Weight	Daily Carcase Gain	Eye Muscle Depth m. m.	Max. Points 20	Fat Depth Over Eye Muscle m. m.	Max. Points 20	Blockiness ins.	Max. Points 20	Balance of Carcase Max. Points 10	Rib Cover Musc/Fat Max. Points 5	Fat Distribution Max. Points 10	Colour & Texture Muscle Max. Pts. 5	Colour & Texture Fat Max. Pts. 5	Marbling Max. Pts. 5	Total Max. Pts. 100	Award Carcase	Award Daily Carcase Gain	Award Alive
9	Boothby, W.B. & M.B.	Angus	15	746	432	0.91	56	14	13	18	14 <sup>2</sup>	12	10	1	5	3	2	3	68			
10	Kidman, R.C.	Beef Short-horn	15	712	414	0.87	54	13	15	20	14 <sup>2</sup>	11	10	-	5	3	2	1	65			
11	Yelland, Howard W., & Co.	Hereford	15	806	465	0.99	53	11	12	16	13 <sup>3</sup>	16	10	4	7	2	4	1	71			1st
12	Hayward, R.	Angus	15	640	354	0.76	61	19	12	18	13 <sup>2</sup>	13	10	1	7	3	4	2	77	2nd		
13	Peatt, William, Pty. Ltd.	Hereford	Withdrawn																			
14	Hayward, R.	Angus	15	612	346	0.75	60	19	16	17	13 <sup>0</sup>	14	10	1	6	4	2	2	75	3rd		
15	Cameron, M.C.	Angus	15	766	459	1.02	63	18	12	16	14 <sup>3</sup>	12	10	1	7	2	4	1	71			
16	Bulgary Pastoral Co.	Angus	14	874	520	1.17	55	11	31	-	14 <sup>0</sup>	17	10	1	1	4	1	3	48			
17	Davis, W.J.A. & Sons	Beef Short-horn	Withdrawn																			
18	Scott, R.B. & Son	Angus	14	782	437	1.02	58	15	21	10	13 <sup>2</sup>	16	10	1	3	4	1	2	62			
19	Hipwell and Halliday	Red Poll	14	806	470	1.12	53	11	16	20	16 <sup>0</sup>	7	10	2	5	2	3	2	62			
20	Hipwell and Halliday	Red Poll	14	808	481	1.15	62	16	14	17	16 <sup>0</sup>	8	10	4	7	3	4	2	71			
21	Carmody, J.	Hereford	13	904	532	1.28	55	10	23	16	14 <sup>0</sup>	18	10	1	3	2	1	1	62	2nd		3rd
22	Beer, E.W. & E.E.	Red Poll	13	900	534	1.30	59	13	19	20	17 <sup>1</sup>	5	10	2	5	3	3	2	63	1st #		
23	Sutherland and Sutherland	Murray Grey	13	752	472	1.19	64	18	17	19	13 <sup>2</sup>	17	10	3	8	3	5	4	87	1st	2nd	2nd+

# Champion Weight Gain Steer (over 12 months)

+ Grand Fat Cattle Champion



ROYAL MELBOURNE SHOW 1967 - SECTION 14 - FAT CATTLE

CLASS 3 - PURE-BRED STEER, SUITABLE FOR BEEF EXPORT TRADE - OVER 15 MONTHS.

Exhibit No.	Exhibitor	Breed	Age in Months	Live Weight	Carcass Weight	Daily Carcase Gain	Eye Muscle Depth m. m.	Max. Points 20	Fat Depth Over Eye Muscle m. m.	Max. Points 20	Blockiness ins.	Max. Points 20	Balance of Carcase Max. Points 10	Rib Cover Musc/Fat Max. Points 5	Fat Distribution Max. Points 10	Colour & Texture Muscle Max. Pts. 5	Colour & Texture Fat Max. Pts. 5	Marbling Max. Pts. 5	Total Max. Pts. 100	Award Carcase	Award Daily Carcase Gain	Award Alive
24	Williamson Bros.	Beef Shorthorn	27	1062	642	0.77	61	12	27	16	16 <sup>1</sup>	13	10	1	1	2	1	3	59			
25	Greaves, James A.	Beef Shorthorn	25	970	579	0.77	58	11	30	1	15 <sup>2</sup>	14	10	1	1	3	1	3	45			
26	Boyd, A.S. & N.I.	Angus	23	1174	723	1.02	66	13	33	1	15 <sup>0</sup>	20	10	1	2	2	2	3	54			
27	Sutherland and Sutherland	Murray Grey	20	1192	744	1.19	84	20	16	10	14 <sup>2</sup>	20	10	5	6	2	3	2	74x	2nd	1st	
28	Hayward, R.	Angus	20	792	441	0.72	61	17	12	17	16 <sup>0</sup>	6	10	2	4	1	4	1	62			
29	Booth, A.R. & R.L.	Poll Hereford	19	1158	677	1.16	72	18	30	10	15 <sup>3</sup>	17	10	2	3	4	2	1	67		*	
30	Officer, A.W. & G.A.	Angus	18	Withdrawn																		
31	Hayward, R.	Angus	18	672	377	0.67	51	12	15	19	14 <sup>0</sup>	12	10	1	5	2	4	-	65			
32	Mitchell, W. & M.	Poll Shorthorn	18	860	487	0.87	60	15	11	14	15 <sup>1</sup>	11	10	3	5	3	2	1	64			
33	Hanson, J., D. & R.	Poll Hereford	18	906	528	0.98	59	13	24	14	15 <sup>0</sup>	14	10	3	7	3	3	1	68			
34	McLean, Ian & Sons	Angus	18	848	491	0.91	64	18	20	17	14 <sup>3</sup>	13	10	3	5	4	4	3	77	1st		1st
35	Hanson, J., D. & R.	Poll Hereford	17	948	560	1.05	59	12	19	19	16 <sup>0</sup>	11	10	3	5	3	4	2	69		eq. 2nd	2nd
36	Scott, R.B. & Son	Angus	17	940	558	1.05	63	15	25	14	15 <sup>2</sup>	13	10	1	5	4	1	2	65		eq. 2nd	
37	Hanson, J., D. & R.	Poll Hereford	17	916	539	1.04	55	10	27	2	15 <sup>2</sup>	12	10	3	3	5	5	3	53			
38	Kidman, R.C.	Poll Shorthorn	17	786	442	0.85	58	15	10	15	14 <sup>3</sup>	11	10	4	7	3	2	2	69			
39	Kidman, R.C.	Poll Shorthorn	17	836	473	0.91	62	17	21	14	15 <sup>1</sup>	10	10	5	5	4	2	3	70	3rd		3rd
40	Kidman, R.C.	Poll Shorthorn	17	752	434	0.85	57	14	12	17	13 <sup>2</sup>	16	10	1	5	1	2	1	67			

\* Penalty "Over Fatness"      x -4 Penalty



ROYAL MELBOURNE SHOW 1967

SECTION 14 - FAT CATTLE

Classes Sponsored by the Meat and Allied Trades Federation of Australia  
(Victorian Division) for Light, Medium and Heavy Domestic Trade  
Cattle, Male or Female.

<u>AWARDS</u>	<u>FIRST</u>	<u>SECOND</u>	<u>THIRD</u>
<u>CLASS 4 - LIGHT WEIGHT</u> <u>UNDER 725 LBS ALIVE</u>	<u>Exhibit No.</u>	<u>Exhibit No.</u>	<u>Exhibit No.</u>
Alive	42 Bott, J. & A.C. (Angus)	43 Cock H. T. (Galloway/Angus)	56 West & Byrne (Murray Grey /Angus)
Carcase	43 Cock, H. T. (Galloway/Angus)	42 Bott, J. & A.C. (Angus)	56 West & Byrne (Murray Grey /Angus).
<u>CLASS 5 - MEDIUM WEIGHT</u> <u>726 to 950 LBS ALIVE</u>			
Alive	49 Carmody, J. (Hereford)	51 Cornish, J. P. (Murray Grey/ Angus)	54 Napier, J. & M. (Murray Grey)
Carcase	51 Cornish, J. P. (Murray Grey/ Angus)	54 Napier, J. & M. (Murray Grey)	50 Cock, H. T. (Galloway/ Da iry Shorthorn)
<u>CLASS 6 - HEAVY WEIGHT</u> <u>OVER 950 LBS. ALIVE.</u>			
Alive	60 Godde, W. H. (Murray Grey/ Angus)	57 Bott, J. & A. C. (Angus)	59 Godde, W. H. (Murray Grey/Angus)
Carcase	60 Godde, W. H. (Murray Grey /Angus)	59 Godde, W. H. (Murray Grey/ Angus)	58 Bott, J. & A. C. (Angus)



ROYAL MELBOURNE SHOW 1967 - SECTION 14 - FAT CATTLE

CLASS 7 - BEEF/DAIRY CROSS STEER OR HEIFER.

Exhibit No.	Exhibitor	Breed	Age in Months	Live Weight	Carcass Weight	Eye Muscle Depth m. m.	Max. Points 20	Fat Depth Over Eye Muscle m. m.	Max. Points 20	Blockiness ins.	Max. Points 20	Balance of Carcase Max. Points 10	Rib Cover Musc/Fat Max. Points 5	Fat Distribution Max. Points 10	Colour & Texture Muscle Max. Pts. 5	Colour & Texture Fat Max. Pts. 5	Marbling Max. Pts. 5	Total Max. Pts. 100	Award Carcase	Award Alive
61	Snodgrass P. L.,	Angus-Dairy Shorthorn	12	752	447	54	12	11	16	16 <sup>0</sup>	6	10	1	5	4	3	1	58	3rd	
62	Greaves, James A.	Beef Shorthorn- Jersey.	12	716	407	47	8	17	18	14 <sup>3</sup>	10	10	1	4	1	1	1	54		3rd
63	O'Sullivan P. M.	MurrayGrey- Friesian/Jersey.	11	1022	627	69	17	19	16	16 <sup>0</sup>	14	10	2	5	4	4	2	74	2nd	1st
64	Upper Wantagong Pastoral Co.	Galloway-Jersey.	11	818	462	62	17	15	19	14 <sup>2</sup>	13	10	3	6	4	3	1	75	1st	2nd
65	Cock, Hainsworth T.	Galloway- Friesian	11	664	388	51	12	9	15	15 <sup>0</sup>	8	10	1	3	2	2	-	53		

CLASS 8 - CROSSBRED STEER - SHOWING NOT MORE THAN TWO PERMANENT TEETH.

66	Lyne, John	Galloway- Shorthorn	Withdrawn																	
67	Upper Wantagong Pastoral Co.	Galloway- Hereford		760	435	60	16	15	20	14 <sup>0</sup>	14	10	2	7	4	2	2	77	1st	1st



ROYAL MELBOURNE SHOW 1967 - SECTION 14 - FAT CATTLE.

CLASS 9 - PEN OF THREE STEERS (GRASS FED) - SUITABLE FOR EXPORT AS BABY BEEF (SHOWING NOT MORE THAN TWO PERMANENT

TEETH.

Exhibit No.	Exhibitor	Breed	Live Weight	Carcass Weight	Eye Muscle Depth m.m.	Max. Points 20	Fat Depth Over Eye Muscle m.m.	Max. Points 20	Blockiness ins.	Max. Points 20	Balance of Carcase Max. Points 10	Rib Cover Musc/Fat Max. Points 5	Fat Distribution Max. Points 10	Colour & Texture Muscle Max. Pts. 5	Colour & Texture Fat Max. Pts. 5	Marbling Max. Pts. 5	Penalty Under Weight	Total Max. Pts. 100	Total Pen Pts.	Award Carcase	Award Alive.
68	1 Bott, J. & A.C.	Angus	972	561	57	11	19	19	13 <sup>3</sup>	20	10	3	9	4	4	3		83)+			
	2		954	539	56	11	19	20	15 <sup>2</sup>	12	10	4	7	4	3	3		74)	232*	1st	1st
	3		1044	585	65	16	16	15	15 <sup>0</sup>	16	10	1	7	4	4	2		75)			
69	1 Bott, J. & A.C.	Angus	Withdrawn																		
	2																				
	3																				
70	1 Greaves, James A.,	Beef Shorthorn	740	411	41	4	14	19	16 <sup>0</sup>	5	10	2	6	2	2	1 -9		42)			
	2		714	409	49	10	17	18	15 <sup>2</sup>	7	10	1	4	4	2	2 -9		49)	143		
	3		734	430	50	10	13	18	15 <sup>1</sup>	9	10	2	5	2	2	1 -7		52)			
71	1 Lauer & Son Pty. Ltd.	Angus	948	Transferred to Class 10 - Milk Teeth only.																	
	2		938																		
	3		1024																		
72	1 Scott, R.B. & Son	Angus	878	534	61	14	26	6	14 <sup>0</sup>	18	10	2	3	4	2	4		63)			
	2		940	559	59	12	16	16	14 <sup>2</sup>	17	10	4	4	4	2	3		72)	209	2nd	2nd
	3		952	569	67	18	22	18	15 <sup>0</sup>	15	10	1	4	3	2	3		74)			
73	1 Snodgrass, P.L.	Angus-Angus/	1058	581	50	6	11	6	17 <sup>0</sup>	8	10	-	5	1	3	1		40)			
	2	Dairy Shorthorn	1082	614	56	9	15	12	17 <sup>0</sup>	9	10	1	5	2	2	4		54)	157		
	3		1180	679	56	7	22	18	16 <sup>2</sup>	14	10	2	3	3	3	3		63)			
74	1 Upper Wantagong		880	516	60	14	20	18	15 <sup>2</sup>	11	10	-	3	4	3	2		65)			
	2 Pastoral Co.	Galloway=Hereford	954	564	59	12	22	18	15 <sup>0</sup>	15	10	1	3	5	3	2		69)	204	3rd	3rd
	3		1020	602	63	14	28	16	15 <sup>0</sup>	17	10	1	2	5	2	3		70)			

\* Champion Pen

+ 68-1 Reserve Grand Fat Cattle Champion

and

Hedgeways Trophy



**ROYAL MELBOURNE SHOW 1967 - SECTION 14 - FAT CATTLE**

**CLASS 10 - PEN OF THREE STEERS (GRASS FED) - SUITABLE FOR EXPORT TRADE (SHOWING MILK TEETH ONLY).**

Exhibit No.	Exhibitor	Breed	Live Weight	Carcass Weight	Eye Muscle Depth m. m.	Max. Points 20	Fat Depth Over Eye Muscle m. m.	Max. Points 20	Blockiness ins.	Max. Points 20	Balance of Carcase Max. Points 10	Rib Cover Musc/Fat Max. Points 5	Fat Distribution Max. Points 10	Colour & Texture Muscle Max. Pts. 5	Colour & Texture Fat Max. Pts. 5	Marbling Max. Pts. 5	Penalty Under Weight	Total Max. Pts. 100	Total Pen Pts.	Award Carcase	Award Alive
75	1 Boothby, W. B. & 2 M. B. 3	Angus	918 770 824	509 424 474	53 51 57	10 11 14	12 5 12	14 1 16	16 <sup>0</sup> 15 <sup>0</sup> 15 <sup>2</sup>	9 9 9	10 10 10	2 1 3	6 3 4	2 1 2	4 3 3	2 1 1		59 ) 40 ) 62 )	161		
76	1 Bott, J. & A. C. 2 3	Angus	848 782 926	479 443 523	61 58 63	16 15 16	19 12 12	18 17 14	14 <sup>0</sup> 15 <sup>0</sup> 13 <sup>3</sup>	16 10 18	10 10 10	2 2 3	7 6 7	4 2 2	2 4 4	2 2 1		77 ) 68 ) 75 )	220	1st	
77	1 Dennis, M. & H. 2 3	Angus	846 888 858	483 493 509	55 54 52	12 11 9	16 20 23	19 17 14	14 <sup>3</sup> 14 <sup>3</sup> 15 <sup>0</sup>	13 13 13	10 10 10	2 3 1	5 4 4	2 2 2	4 3 3	1 2 3		68 ) 65 ) 59 )	192	3rd	6 teeth
78	1 Scott, R. B. & Son 2 3	Angus	746 790 756	429 446 410	54 55 58	12 13 16	19 21 14	16 10 19	13 <sup>0</sup> 13 <sup>2</sup> 13 <sup>1</sup>	18 16 16	10 10 10	3 1 1	6 6 6	4 5 3	2 3 3	2 2 1		73 ) 66 ) 75 )	214	2nd	1st
79	1 Snodgrass, P. L. 2 3	Angus-Angus/ Dairy Shorthorn	872 866 808	513 512 496	54 61 50	10 15 8	12 14 19	14 16 18	15 <sup>2</sup> 14 <sup>2</sup> 15 <sup>2</sup>	11 15 10	10 10 10	1 2 -	6 5 3	2 3 4	3 1 1	2 3 3		59 ) 70 ) 57 )	186		2nd
71	1 Lauer & Son Pty. Ltd. 2 3	Angus	948 938 1024	578 566 619	63 65 66	14 16 16	27 24 21	10 16 19	16 <sup>3</sup> 15 <sup>3</sup> 15 <sup>2</sup>	9 12 15	10 10 10	3 1 5	2 2 5	4 4 5	3 3 2	2 3 2		57 ) 67 ) 79 )	203	3rd	



ROYAL MELBOURNE SHOW 1967 - SECTION 14 - FAT CATTLE

CLASS 11 - PROGENY TESTING COMPETITION - PEN OF THREE PURE- BRED STEERS - OVER 15 MONTHS OLD, BY THE SAME SIRE.

Exhibit No.	Exhibitor	Breed	Age in Months	Live Weight	Carcass Weight	Daily Carcase Gain	Eye Muscle Depth m.m.	Max. Points 20	Fat Depth Over Eye Muscle m.m.	Max. Points 20	Blockiness ins.	Max. Points 20	Balance of Carcase Max. Points 10	Rib Cover Musc/Fat Max. Points 5	Fat Distribution Max. Points 10	Colour & Texture Muscle Max. Pts. 5	Colour & Texture Fat Max. Pts. 5	Marbling Max. Pts. 5	Total Max. Pts. 100	Total Pen Pts.	Award Carcase	Award Daily Carcase Gain	Award Alive
72	1 Scott, R.B. & Son	Angus	21	878	534	-	61	14	26	6	14 <sup>0</sup>	18	10	2	3	4	2	4	63)				
	2		21	940	559	0.85	59	12	16	16	14 <sup>2</sup>	17	10	4	4	4	2	3	72)	209	3rd	*	1st
	3		22	952	569	-	67	18	22	18	15 <sup>0</sup>	15	10	1	4	3	2	3	74)				
75	1 Boothby W.B. & M.B.	Angus	18	918	509	-	53	10	12	14	16 <sup>0</sup>	9	10	2	6	2	4	2	59)				
	2		18	770	424	0.83	51	11	5	1	15 <sup>0</sup>	9	10	1	3	1	3	1	40)	161		3rd	
	3		18	824	474	-	57	14	12	16	15 <sup>2</sup>	9	10	3	4	2	3	1	62)				
76	1 Bott, J. & A.C.	Angus	18	848	479	-	61	16	19	18	14 <sup>0</sup>	16	10	2	7	4	2	2	77)	=			
	2		18	782	443	0.87	58	15	12	17	15 <sup>0</sup>	10	10	2	6	2	4	2	68)	220	1st	2nd	3rd
	3		18	926	523	-	63	16	12	14	13 <sup>3</sup>	18	10	3	7	2	4	1	75)				
80	1 Kidman, R.C.	Beef Shorthorn	18	910	498	-	57	13	16	19	15 <sup>2</sup>	10	10	2	6	2	3	3	68)				
	2		17	806	460	0.88	50	9	14	18	16 <sup>0</sup>	7	10	4	5	3	3	2	61)	185		1st	
	3		17	884	476	-	50	8	12	15	15 <sup>2</sup>	10	10	2	5	2	2	2	56)				
81	1 Sullivan, J.L.	Angus	17	740	379	-	50	11	7	12	14 <sup>3</sup>	9	10	1	4	1	3	2	53)				
	2		17	730	360	-	49	11	5	8	14 <sup>3</sup>	8	10	1	4	1	3	1	47)	139			
	3		17	749	395	-	51	12	3	4	15 <sup>1</sup>	7	10	1	2	1	2	-	39)				
82	1 Sutherland and		28	998	582	-	61	13	16	15	15 <sup>0</sup>	16	10	3	4	4	1	4	70)				
	2 Sutherland	Murray Grey	27	1052	622	0.68	70	18	20	18	15 <sup>3</sup>	14	10	4	4	4	1	3	76)	218	2nd		2nd
	3		27	880	506	-	67	19	12	14	14 <sup>2</sup>	15	10	3	5	2	2	2	72)				

= Champion Progeny Test Steer

\* Penalty "Over Fatness"



ROYAL MELBOURNE SHOW 1967 - SECTION 14 - FAT CATTLE

CLASS 12 - PROGENY TESTING COMPETITION - PEN OF THREE PURE-BRED STEERS - UNDER 15 MONTHS, OLD, BY THE SAME SIRE.

Exhibit No.	Exhibitor	Breed	Age in Months	Live Weight	Carcase Weight	Daily Carcase Gain	Eye Muscle Depth m. m.	Max. Points 20	Fat Depth Over Eye Muscle m. m.	Max. Points 20	Blockiness ins.	Max. Points 20	Balance of Carcase Max. Points 10	Rib Cover Musc/Fat Max. Points 5	Fat Distribution Max. Points 10	Colour & Texture Muscle Max. Pts. 5	Colour & Texture Fat Max. Pts. 5	Marbling Max. Pts. 5	Total Max. Pts. 100	Total Pen Pts.	Award Carcase	Award Daily Carcase Gain	Award Alive
70	1 Greaves, James A.	Beef Shorthorn	15	740	411		41	4	14	10	16 <sup>0</sup>	5	10	2	6	2	2	1	42)				
	2		15	714	409	0.88	49	10	17	18	15 <sup>2</sup>	7	10	1	4	4	2	2	49)	143	3rd	2nd	2nd
	3		15	734	430		50	10	13	18	15 <sup>1</sup>	9	10	2	5	2	2	1	52)				
78	1 Scott, R. B. & Son	Angus	14	746	429	.	54	12	19	16	13 <sup>0</sup>	18	10	3	6	4	2	2	73)				
	2		13	790	446	1.01	55	13	21	10	13 <sup>2</sup>	16	10	1	6	5	3	2	66)	214	1st		1st
	3		13	756	410	*	58	16	14	19	13 <sup>1</sup>	16	10	1	6	3	3	1	75)				
83	1 Bott, J. & A. C.	Angus	12	700	403		56	14	13	18	13 <sup>3</sup>	14	10	3	4	3	3	1	70)				
	2		12	696	379	1.05	57	16	6	10	13 <sup>1</sup>	15	10	1	2	1	3	-	58)	199	2nd	1st	3rd
	3		12	676	368		53	14	16	18	13 <sup>2</sup>	13	10	4	5	2	4	1	71)				

\* Penalty "Over Fatness"



## SPECIAL PURE BREED STEER CLASSES

		POINTS			
		ALIVE	CARCASE	TOTAL	AWARDS
<u>CLASS 15 - BEEF SHORTHORN</u>					
10	Kidman, R.C.	85	65	150	
<u>CLASS 16 - POLL SHORTHORN</u>					
32	Mitchell, W. & M.	85	64	149	2nd
38	Kidman, R.C.	90	69	159	1st
<u>CLASS 17 - HEREFORD</u>					
4	Yelland, Howard & Co.	85	51	136	3rd
11	Yelland, Howard & Co.	92	71	163	1st
13	Peatt, Wm. Pty. Ltd.	-	-	-	
21	Carmody, J.	91	62	153	2nd
<u>CLASS 18 - POLL HEREFORD</u>					
1	Burston, J.M.	82	61	143	
6	Taylor, Alan L.	87	51	138	
29	Booth, A. & R.	90	67	157	3rd
33	Hanson, J.,D. & R.	92	68	160	2nd
35	Hanson, J.,D. & R.	95	69	164	1st
37	Hanson, J.,D. & R.	94	53	147	
<u>CLASS 19 - ANGUS</u>					
2	Coleman, C. O.	86	79	165	2nd
5	Scott, R. B. & Son	85	78	163	3rd
7	Cameron, M. C.	78	63	141	
9	Boothby, W. & M.	-	68	-	
12	Hayward, R.	80	77	157	
15	Cameron, M. C.	82	71	153	
16	Bulgary Pastoral Co.	89	48	137	
26	Boyd, A. & N.	94	54	148	
30	Officer, A. & G.	-	-	-	
34	McLean, Ian & Sons	92	77	169	1st
36	Scott, R. B. & Son	93	65	158	
<u>CLASS 21 - MURRAY GREY.</u>					
23	Sutherland & Sutherland	94	87	181	1st
<u>CLASS 22 - RED POLL</u>					
19	Hipwell & Halliday	89	62	151	3rd
20	Hipwell & Halliday	85	71	156	1st
22	Beer, E. & E.	91	63	154	2nd



## CHAMPIONSHIPS AND SPECIAL PRIZES

### CHAMPION LED STEER

Exhibit No. 23      Sutherland & Sutherland (Murray Grey)

### CHAMPION PEN OF FAT CATTLE

Exhibit No. 68      Bott, J. & A.C. (Angus)

### CHAMPION PROGENY TEST STEER

Exhibit No. 76 - 1      Bott, J. & A.C. (Angus)

### CHAMPION WEIGHT GAIN STEER - over 12 months

Exhibit No. 22      Beer, E. & E. (Red Poll)

### CHAMPION WEIGHT GAIN STEER - under 12 months

Exhibit No. 8      Sutherland & Sutherland (Murray Grey)

### GRAND FAT CATTLE CHAMPION

Exhibit No. 23      Sutherland & Sutherland (Murray Grey)

### RESERVE GRAND FAT CATTLE CHAMPION

Exhibit No. 68-1      Bott, J. & A.C. (Angus)

### "BORTHWICK TROPHY"

Breed	Exhibit No.	Exhibitor	Alive	Carcase	Total	Award
Angus	16	Bulgarey Pastoral Co.		48		
	34	McLean Ian & Sons	90	77	280	
	36	Scott, R. B. & Son		65		
Hereford	4	Yelland, Howard & Co.		51		
	11	Yelland, Howard & Co.	87	71	271	
	21	Carmody, J.		62		
Poll Hereford	33	Hanson, J. & R.		68		
	35	Hanson, J. & R.	95	69	285	
	37	Hanson, J. & R.		53		
Murray Grey	8	Sutherland		82		
	23	Sutherland	89	87	332	1st
	27	Sutherland		74		



2-0-0

AWARDS.  
SECTION. 14  
FAT. CATTLE. SECTION

Exhibit No.	Owner	Weight	Value	Country	Total Value
31	Superior	14	80	22	194
32	Superior	23		23	
8	Superior	23		23	
31	Hanson, T. & B.	23		23	
32	Hanson, T. & B.	23	22	23	392
33	Hanson, T. & B.	23		23	
31	Superior, T.	23		23	
11	Yelling, Howard & Co.	21	81	11	311
4	Yelling, Howard & Co.	21		21	
32	Good, R. E. & Son	22		22	
34	Morgan, W. & Sons	11	20	11	330
12	Belknap, Howard Co.	48		48	

PRODUCTION RECORD.

Exhibit No. 33-1	Wm. T. & A. C. (Augus)	
<u>RECEIVED ON 100 LBS FAT CATTLE CHAMPION</u>		
Exhibit No. 33	Superior & Superior (Morgan's)	
<u>ON 100 LBS FAT CATTLE CHAMPION</u>		
Exhibit No. 33	Superior & Superior (Morgan's)	
<u>CHAMPION WEIGHT 100 LBS FAT CATTLE - 100 LBS</u>		
Exhibit No. 33	Wm. T. & A. C. (Augus)	
<u>CHAMPION WEIGHT 100 LBS FAT CATTLE - 100 LBS</u>		
Exhibit No. 33	Wm. T. & A. C. (Augus)	
<u>CHAMPION WEIGHT 100 LBS FAT CATTLE - 100 LBS</u>		
Exhibit No. 33	Wm. T. & A. C. (Augus)	
<u>CHAMPION WEIGHT 100 LBS FAT CATTLE - 100 LBS</u>		
Exhibit No. 33	Superior & Superior (Morgan's)	
<u>CHAMPION WEIGHT 100 LBS FAT CATTLE - 100 LBS</u>		

CHAMPION WEIGHT 100 LBS FAT CATTLE - 100 LBS



Class 4. Light Weight up to 725 lbs.  
alive

Judged alive

1st - 42  
2nd - 43  
3rd - 56.

Judged On Hooks

1st - 43  
2nd - 42  
3rd - 56.

56. Draw to Class 5.

Class 5. Medium Weight From 726 lbs.  
to 950 lbs alive

Judged alive

1st - 49  
2nd - 51  
3rd - 54

Judged On Hooks

1st - 51  
2nd - 54  
3rd - 50.

Class 6. Heavy Weight Over 950 lbs.  
alive

Judged alive

1st - 60  
2nd - 57  
3rd - 59.

Judged on Hooks

1st - 60  
2nd - 59  
3rd - 58.

Class 7. Beef-Dairy Cross. Steer or  
Heifer

Judged alive

1st - 63  
2nd - 64  
3rd - 62

Judged On Hooks

1st - 64  
2nd - 63  
3rd - 61.

Class 8. Cross-Bred Steer

Judged alive

1st - 67

Judged On Hooks

1st - 67



## FAT CATTLE

- 21 Carmody, J., CARMODALE THUNDER BALL (Hereford) (1/74), c 1/8/66, s Carmodale Tycoon 29128, d Carmodale Flossie 16th 70820. Fattened on improved pasture with supplementary feeding of 15% "Fidelity" cattle meal and meadow hay. (Foster-mothered.)
- 22 Beer, E. W. & E. E., PLYMOUTH REDMEAT (Red Poll) (C80), c 4/8/66, s Plymouth Red Baron 8574, d Plymouth Cleon 2nd 21479. Fattened on pasture hay, hammer-milled oats, oaten hay and lucerne hay.
- 23 Sutherland and Sutherland, THOLOGOLONG FIRST CHOICE (Murray Grey) (1), c 20/8/66, s Thologolong Moyan 137, d "A" Class Murray Grey cow. Fattened on crushed oats, bran and meadow hay.

## CLASS 3. PURE-BRED STEER.

## Class Rules:

1. Exhibit to be suitable for beef export trade.
2. Exhibit to be born on or before 31st May, 1966.
3. Exhibit must be tractable and led for judging.
4. Exhibits are not required to be grass-fed.
5. Exhibitors must show on their entry forms the type of feeding given to each exhibit for three months prior to exhibition and indicate whether or not their exhibits have been foster-mothered.

## Prizes:

(A) Judged Alive—\$12, \$8, \$5.

(B) Judged on Hooks—\$20, \$12, \$8.

(C) Highest Daily Carcase Gain—\$20, \$12, \$8.

To qualify for prizes (C) the actual day of birth must be given on the entry form and a carcase must not lose more than 6 points for over-fatness.

- 24 Williamson Bros., LOCHINVER DRAGON (Beef Shorthorn) (R22), c 4/6/65, s Weenya Juggler 8359, d Lochinver Lady Weston 100th 28238. Fattened on pasture with supplement of pasture hay.
- 25 Greaves, James A., (Beef Shorthorn), c 31/8/65, s Hayley Ramadan 11235, d Oakhurst Cynthia 4th 25618. Fattened on improved pasture, baled hay and crushed barley.
- 26 Boyd, A. S. & N. I., (Angus), c 12/10/65, s Booroomooka Yeast 4215, d Angus cow. Stall fed on concentrates.
- 27 Sutherland and Sutherland, THOLOGOLONG FIRST CUT (Murray Grey) (7), c 5/1/66, s Thologolong Moyan 137, d Murray Grey cow. Fattened on crushed oats, bran and meadow hay.
- 28 Hayward, R., MURRAY MEADOW BARNEY (Angus), c 15/1/66, s Wambanumba Benny 5287, d Bontharambo Perinthian 146th 16605. Fattened on lucerne and oaten chaff, with crushed oats and barley.
- 29 Booth, A. R. & R. L., MILBY ALBERT (Poll Hereford) (23), c 15/2/66, s Castle Bend Lucifer 15380, d Milby Necklet 11th 64670. Fattened on pasture, barley, oats, linseed and molasses.
- 30 Officer, A. W. & G. A., KILMOREY TOP GRADE (Angus), c 4/3/66, s Kilmorey Endale 8862, d Kilmorey Black Beauty. Fattened on pasture hay and crushed oats.
- 31 Hayward, R., MURRAY MEADOW SAM (Angus), c 8/3/66, s Wambanumba Benny 5287, d Adina Fay 20380. Fattened on lucerne and oaten chaff with crushed oats and barley.
- 32 Mitchell, W. & M., CRAIGTON BLUESTONE (Poll Shorthorn) (26), c 8/3/66, s Hazelton Isk 62/847, d Hazelton Flower 29th 60/884. Fattened on pasture with supplementary feeding of poor quality lucerne hay.
- 33 Hanson, J., D. & R., THE BRAES 621 (Poll Hereford) (621), c 28/3/66, s The Braes Rockland 14515, d The Braes Climax 13th 38422. Fattened on improved pasture, crushed oats, crushed barley, bran, meal, chaff and hay.
- 34 McLean, Ian & Sons, MURRAY BANKS MIKADO 3rd (Angus) (K6), c 28/3/66, s Murray Banks Muscles 2nd 7212, d Grandview Mollie 16303. Fattened on grass and hay.

- 35 Hanson, J., D. & R., THE BRAES 610 (Poll Hereford) (610), c 4/4/66, s The Braes Rockland 14515, d The Braes Purity 57th 25017. Fattened on improved pasture, crushed oats, crushed barley, bran, meal, chaff and hay.
- 36 Scott, R. B. & Son, GLEN ELGIN KEVIN (Angus), c 5/4/66, s Woolamia Baron Belmont 8986, d Glen Elgin herd cow. Fattened on silage, green oats and baled hay.
- 37 Hanson, J., D. & R., THE BRAES 611 (Poll Hereford) (611), c 18/4/66, s The Braes Centurian 164'3, d The Braes Royal Day 60th 35045. Fattened on improved pasture, crushed oats, crushed barley, bran, meal, chaff and hay.
- 38 Kidman, R. C., MONBULLA DUDLEY (Poll Shorthorn), c 18/4/66, s Monbulla Dynamic (P) 63/461, d Monbulla cow. Fattened on rolled oats, lucerne pellets and grass hay.
- 39 Kidman, R. C., MONBULLA ERIC (Poll Shorthorn), c 20/4/66, s Monbulla Dynamic (P) 63/461, d Monbulla cow. Fattened on rolled oats, lucerne pellets and grass hay.
- 40 Kidman, R. C., MONBULLA KELVIN (Poll Shorthorn), c 27/4/66, s Monbulla Chorister (P) 62/885, d Monbulla cow. Fattened on rolled oats, lucerne pellets and grass hay.

## CLASSES SPONSORED BY THE MEAT AND ALLIED TRADES FEDERATION OF AUSTRALIA (VICTORIAN DIVISION)

## FOR LIGHT, MEDIUM AND HEAVY DOMESTIC TRADE CATTLE, MALE OR FEMALE. (Each entry to consist of one animal.)

(\$100 for Class 4, \$100 for Class 5, \$100 for Class 6—total \$300.)

## CLASS 4. LIGHT WEIGHT UP TO 725 LBS. ALIVE.

## Prizes:

Judged Alive—\$16, \$10, \$4.

Judged on Hooks—\$40, \$20, \$10.

- 41 Bott, J. & A. C., (Angus).
- 42 Bott, J. & A. C., (Angus).
- 43 Cock, Hainsworth T., (Galloway-Angus), c 2/11/66, s Bukalong Duncan 20, d Angus cow.
- 44 Lauer & Son Pty. Ltd., (Angus).

## CLASS 5. MEDIUM WEIGHT FROM 726 LBS. TO 950 LBS. ALIVE.

## Prizes:

Judged Alive—\$16, \$10, \$4.

Judged on Hooks—\$40, \$20, \$10.

- 45 Bott, J. & A. C., (Angus).
- 46 Bott, J. & A. C., (Angus).
- 47 Cameron, M. C., (Angus-Friesian), c 2/6/66, s Ardroy Edward Eric, 7503, d Friesian cow.
- 48 Cameron, M. C., (Angus-Jersey/Friesian), c 5/6/66, s Ardroy Jiminy Eric 8167, d Jersey-Friesian cow.
- 49 Carmody, J., CARMODALE HOPEFUL (Hereford) (1/81), c 18/9/66, s Watermill Limelight 32278, d Carmodale Countess 51178.
- 50 Cock, Hainsworth T., (Galloway-Galloway/Dairy Shorthorn), c 4/10/66, s Swatchfield Edward 9, d Galloway/Dairy Shorthorn cow.
- 51 Cornish, J. P., Pty. Ltd., MANEROO TENDER-LOIN (Murray Grey-Murray Grey/Angus) (S1), c 19/9/66, s Balmoral Fulton Vol. 2, d Yarrabin Petal 930C.
- 52 Greaves, James A., (Beef Shorthorn-Friesian), c 3/3/66, s Hayley Triumphant 16009, d Friesian cow.
- 53 Lyne, John, (Galloway cross), c -/7/66.
- 54 Napier, J. & M., (Murray Grey), s Thologolong Viscount 149.
- 55 Upper Wantagong Pastoral Co., (Galloway-Dairy Shorthorn), s Wirralpa Knight Errant 130.
- 56 West & Byrne, HARKAWAY ANGUS (Murray Grey-Murray Grey/Angus), c 10/9/66, s Thologolong Innamincka 130, d Yarrabin Diana 915C.

TRAN TO CLASS 4.



## FAT CATTLE

**CLASS 6. HEAVY WEIGHT OVER 950 LBS. ALIVE.**

## Prizes:

Judged Alive—\$16, \$10, \$4.

Judged on Hooks—\$40, \$20, \$10.

## Class Rules:

1. Exhibits over or under weights specified will be transferred to their correct class.
2. Exhibits are not required to be grass fed.

- 57 Bott, J. & A. C., (Angus).  
 58 Bott, J. & A. C., (Angus).  
 59 Godde, W. H., GLENELG HERCULES TRY (Murray Grey-Murray Grey/Angus), c 29/9/65, s Thologolong Hercules 129, d Yarrabin Betty 909C.  
 60 Godde, W. H., GLENELG HERCULES RESULT (Murray Grey-Murray Grey/Angus), c 28/8/66, s Thologolong Hercules 129, d Yarrabin Primrose 940C.

Carcass Prizes in Classes 4, 5 and 6 will be awarded by a Panel of Judges nominated by the Meat and Allied Trades Federation of Australia (Victorian Division). The McMeekan System of Carcass appraisal will not be used.

**CLASS 7. BEEF/DAIRY CROSS STEER OR HEIFER.**

## Class Rules:

1. Exhibit to be born on or after 1st September, 1966.
2. Exhibit must be sired by a beef breed bull bred in a registered stud; and born from a dairy cow.
3. For the purpose of this class a bull of a dual purpose breed shall be regarded as a beef breed bull and a cow of a dual purpose breed shall be regarded as a dairy cow.

## Prizes:

Judged Alive—\$12, \$8, \$5.

Judged on Hooks—\$20, \$12, \$8.

- 61 Snodgrass, P. L., (Angus-Dairy Shorthorn), c 6/9/66, s Rydal Mount Gilbert 9993, d Dairy Shorthorn cow.  
 62 Greaves, James A., (Beef Shorthorn-Jersey), c 8/9/66, s Hayley Ramadan 11235, d Jersey cow.  
 63 O'Sullivan, P. M., CADELLA PARK WEIGHT GAIN (Murray Grey-Friesian/Jersey) (S3), c 14/10/66, s Barragunda Atlas 6, d Friesian/Jersey cow.  
 64 Upper Wantagong Pastoral Co., (Galloway-Jersey), c 15/10/66, s Wirralpa Knight Errant 130.  
 65 Cock, Hainsworth T., (Galloway-Friesian), c 20/10/66, s Swatchfield Edward 9, d Friesian cow.

**CLASS 8. CROSS-BRED STEER.**

## Class Rules:

1. The animal entered shall be the progeny of a recognised beef breed bull and a cow of a different breed or cross of beef breeds.
2. They must show not more than two permanent teeth.

## Prizes:

Judged Alive—\$12, \$8, \$5.

Judged on Hooks—\$20, \$12, \$8.

- 66 Lyne, John, (Galloway-Shorthorn), c -/8/66.  
 67 Upper Wantagong Pastoral Co., (Galloway-Herford), s Wirralpa Knight Errant 130.

WITH DRAWN.

**CLASSES SPONSORED BY THE AUSTRALIAN MEAT BOARD****CLASS 9. PEN OF THREE STEERS.**

## Class Rules:

1. Exhibits to be suitable for export trade as Baby Beef.
2. Exhibits to show not more than 2 permanent teeth. (Exhibits showing milk teeth only will be transferred to Class 10.)
3. Minimum dressed carcass weight shall be 500 lbs. with a penalty of 1/10th point per lb. outside this minimum.

## Prizes:

Judged Alive—\$25, \$15, \$10.

Judged on Hooks—\$40, \$25, \$15.

- 68 Bott, J. & A. C., (Angus).  
 69 Bott, J. & A. C., (Angus).  
 70 Greaves, James A., (Beef Shorthorn).  
 71 Lauer & Son Pty. Ltd., (Angus). — *TRAN TO CLASS 10*  
 72 Scott, R. B. & Son, (Angus).  
 73 Snodgrass, P. L., (Angus-Angus/Dairy Shorthorn).  
 74 Upper Wantagong Pastoral Co., (Galloway-Herford).

**CLASS 10. PEN OF THREE STEERS.**

## Class Rules:

1. Exhibits to be suitable for export trade.
2. Exhibits to show milk teeth only. (Exhibits showing any permanent teeth will be transferred to Class 9.)
3. Minimum dressed carcass weight shall be 400 lbs. with a penalty of 1/10th point per lb. outside this minimum.

## Prizes:

Judged Alive—\$25, \$15, \$10.

Judged on Hooks—\$40, \$25, \$15.

**NOTE:** Exhibits entered in Classes 9 and 10 may, if eligible, also be entered in Classes 11 or 12.

- 75 Boothby, W. B. & M. B., (Angus).  
 76 Bott, J. & A. C., (Angus).  
 77 Dennis, M. & H., (Angus).  
 78 Scott, R. B. & Son, (Angus).  
 79 Snodgrass, P. L., (Angus-Angus/Dairy Shorthorn).  
 71 *TRANS FROM CLASS 9.*

**CLASSES SPONSORED BY THE RURAL CREDITS DIVISION OF THE RESERVE BANK OF AUSTRALIA (\$250 for Class 11, \$250 for Class 12—Total \$500).**

**CLASS 11. PROGENY TESTING COMPETITION—PEN OF THREE PURE-BRED STEERS, over 15 months old, by the same sire.**

## Class Rules:

1. An entry shall consist of three pure-bred steers by the same sire and from cows showing manifest evidence of the characteristics of the same breed as the sire.
2. The sire must be a known Breed Society recorded bull, whose name and/or number must be supplied on the entry form.
3. All steers entered are required to be born before 1st June, 1966, and their actual birth dates, if known, should be stated on the entry form. Steers will still be accepted for entry if their actual birth dates are not known: but in such cases they will be eligible for prizes (A) and (B) only.



Class. 9. Pen of Three Steers.

Judged alive

1st - 68

2nd - 72

3rd - 74.

Judged on Hooks.

1st - 68

2nd - 72

3rd - 74.

Class. 10. Pen of Three Steers.

Judged alive

1st - 78

2nd - 79

3rd - 77.

Judged on Hooks.

1st - 76

2nd - 78

3rd - 71.

Class. 11. Progeny Testing Competition -  
Pen of Three Pure Bred Steers.

Judged alive

1st - 72

2nd - 82

3rd - 76.

Judged on Hooks

1st - 76

2nd - 82

3rd - 72.

Highest Daily Carcass

1st - 80

2nd - 76

3rd - 75

Class 13. Progeny Testing Competition -  
Pen of Three Pure Bred Steers.

Judged alive

1st - 78

2nd - 70

3rd - 83.

Judged on Hooks

1st - 78

2nd - 83

3rd - 70

Highest Daily Carcass

1st - 83

2nd - 70.

No 3rd Award



## FAT CATTLE

NOTE: A pen comprising steers with birth dates both before and after 1st June, 1966, will require to compete in the older of the two Progeny Test Classes.

4. Steers entered will remain on the properties of exhibitors, with feeding unrestricted, until required for live judging at the Show.

## Prizes:

- (A) Judged Alive—\$25, \$15, \$10.
- (B) Judged on Hooks—\$50, \$35, \$15.
- (C) Highest Average Daily Carcase Gain—\$50, \$35, \$15.

Prizes designated (C) will be awarded to the pen with the highest average daily carcase gain, but any carcase losing more than 6 points for over-fatness will not qualify. In the case of a tie the pen with the lowest average penalty points for Fat Cover will be awarded the prize.

- 72 Scott, R. B., & Son, Angus (5/83, c 5/12/66; 5/115, c 28/12/66; 5/68, c 29/11/65), by GLEN ELGIN ACTOR 4th 9007. (See also Class 9.)
- 75 Boothby, W. B. & M. B., Angus (K2, c 6/3/66; K3, c 6/3/66; K12, c 11/3/66), by NARANGHI BOMBER 7162. (See also Class 10.)
- 76 Bott, J. & A. C., Angus (K19, c 6/3/66; K23, c 14/3/66; K30, c 24/3/66), by NARANGHI EREBUS 5982. (See also Class 10.)
- 80 Kidman, R. C., Beef Shorthorn (Tag 8889, c 25/3/66; Tag 8894, c 1/4/66; Tag 2222, c 1/4/66), by MONBULLA FINANCIER 13857.
- 81 Sullivan, J. L., Angus (c -/4/66), by KAMA ROBOT 8432.
- 82 Sutherland and Sutherland, Murray Grev (17, c 2/5/65; 655, c 14/6/65; 665, c 20/6/65), by THOLOGOLONG MOYAN 137.

## CLASS 12. PROGENY TESTING COMPETITION—PEN OF THREE PURE-BRED STEERS, under 15 months old, by the same sire.

## Class Rules:

1. An entry shall consist of three pure-bred steers by the same sire and from cows showing manifest evidence of the characteristics of the same breed as the sire.
2. The sire must be a known Breed Society recorded bull, whose name and/or number must be supplied on the entry form.
3. All steers entered are required to be born on or after 1st June, 1966, and their actual birth dates, if known, must be stated on the entry form. Steers will still be accepted for entry if their actual birth dates are not known; but in such cases they will be eligible for prizes (A) and (B) only.

NOTE: A pen comprising steers with birth dates both before and after 1st June, 1966, will require to compete in the older of the two Progeny Test Classes.

4. Steers entered will remain on the properties of exhibitors, with feeding unrestricted, until required for live judging at the Show.

## Prizes:

- (A) Judged Alive—\$25, \$15, \$10.
- (B) Judged on Hooks—\$50, \$35, \$15.
- (C) Highest Average Daily Carcase Gain—\$50, \$35, \$15.

Prizes designated (C) will be awarded to the pen with the highest average daily carcase gain, but any carcase losing more than 6 points for over-fatness will not qualify. In the case of a tie the pen with the lowest average penalty points for Fat Cover will be awarded the prize.

- 70 Greaves, James A., Beef Shorthorn (Brown tag, c 3/6/66; Apricot tag, c 4/6/66; Maroon tag, c 4/6/66), by HAYLEY RAMADAN 11235. (See also Class 9.)
- 78 Scott, R. B., & Son, Angus (6/5), c 7/7/66; 6/73, c 1/8/66; 6/76, c 4/8/66), by WOOLAMIA BARON BELMONT 8986. (See also Class 10.)
- 83 Bott, J. & A. C., Angus (K61, c 13/9/66; K69, c 19/9/66; K74, c 28/9/66), by NARANGHI ELBOW 10907.

NOTE: Exhibits entered in Classes 11 and 12 may, if eligible, also be entered in Classes 9 or 10.

## CLASSES SPONSORED BY THE MELBOURNE WOOLBROKERS' ASSOCIATION (\$60 to Class 13, \$60 to Class 14.)

## CLASS

13. **COMMERCIAL BEEF COW** (any age), with calf at foot over four months old. The cow to be showing manifest evidence of the characteristics of one of the recognised beef breeds and her calf to be by a known Breed Society bull. The outfit to be grass and hay fed.—Prizes: \$35, \$15, \$10.  
NO ENTRY.

14. **COMMERCIAL BEEF COW** (any age), with calf at foot up to four months old. The cow to be showing manifest evidence of the characteristics of one of the recognised beef breeds and her calf to be by a known Breed Society bull. The outfit to be grass and hay fed.—Prizes: \$35, \$15, \$10.  
NO ENTRY.

Cattle entered in the above two Classes will be housed in the Fat Cattle pens but are not to be penned until the opening day of the Show and not later than 10 a.m. on that day. They will remain on exhibition for the duration of the Show.

Judging will take place at 2 p.m. on the opening day of the Show and will be carried out by a panel of two judges comprising a breeder of beef cattle and a butcher. Judging will be based on dam's mothering ability, temperament, beef conformation and weight for age and temperament of the calves.

## SPECIAL PURE BRED STEER CLASSES

Steers entered in Classes 15 to 23 must also be entered in Classes 1, 2 or 3. Exhibits in these Classes are not required to be grass fed.

15. **\*BEEF SHORTHORN STEER**, calved on or after 1st September, 1965. To be the progeny of a registered Beef Shorthorn bull (to be named) and a purebred Beef Shorthorn cow. Special prize of \$40 donated by THE BEEF SHORTHORN SOCIETY OF AUSTRALIA.—First prize, \$30; Second prize, \$10.  
Kidman, R. C. MONBULLA MINCEMEAT, c 3/6/66 (see also Class 2).



## FAT CATTLE

## JOHN WILLIAMSON MEMORIAL TROPHY

A Trophy valued at \$42, presented through THE BEEF SHORTHORN SOCIETY OF AUSTRALIA (VICTORIAN COMMITTEE), will be awarded to the exhibitor of the winning steer in Class 15, to be won three times by the same exhibitor, not necessarily in succession. Winners: 1959, Iclanz Ltd.; 1960, R. C. Kidman; 1961, no award; 1962, no award; 1963, L. A. Hinton & Son; 1964, J. M. McKenna & Co.; 1965, J. M. McKenna & Co.; 1966, Williamson Bros.

## CLASS

16. \*POLL SHORTHORN STEER, calved on or after 1st September, 1965. To be the progeny of a registered Poll Shorthorn bull (to be named) and a purebred Poll Shorthorn or Beef Shorthorn cow.—First prize, \$20 (donated by THE POLL SHORTHORN SOCIETY OF AUSTRALIA); Second prize, \$4; Third prize, \$2.
- 2-32 Mitchell, W. & M., CRAIGTON BLUESTONE (26), c 8/3/66 (see also Class 3).
- 1-38 Kidman, R. C., MONBULLA DUDLEY, c 18/4/66 (see also Class 3).
17. \*HEREFORD STEER, calved on or after 1st September, 1965. To be the progeny of a registered Hereford bull (to be named) and a purebred Hereford cow. May be either horned, tipped or dehorned. Prizes: \$10, \$4, \$2.
- 3-4 Yelland, Howard W., & Co., GLENTREVOR 784 (784), c 11/9/66 (see also Class 1).
- 1-11 Yelland, Howard W., & Co., GLENTREVOR 707 (707), c 6/6/66 (see also Class 2).
- 13 Peatt, William, Pty. Ltd., BELLWYN REUBEN (30), c 13/6/66 (see also Class 2).
- 2-21 Carmody, J., CARMODALE THUNDER BALL (174), c 1/8/66 (see also Class 2).
18. \*POLL HEREFORD STEER, calved on or after 1st September, 1965, to be the progeny of a registered Poll Hereford bull (to be named) and a purebred Poll Hereford cow.—Prizes: \$10, \$4, \$2.
- 1 Burston, J. M., c 3/9/66 (see also Class 1).
- 6 Taylor, Alan L., MARALAN INFUSION (72), c 2/10/66 (see also Class 1).
- 3-29 Booth, A. R. & R. L., MILBY ALBERT (23), c 15/2/66 (see also Class 3).
- 2-33 Hanson, J. D. & R., THE BRAES 621 (621), c 28/3/66 (see also Class 3).
- 1-35 Hanson, J. D. & R., THE BRAES 610 (610), c 4/4/66 (see also Class 3).
- 37 Hanson, J. D. & R., THE BRAES 611 (611), c 18/4/66 (see also Class 3).
19. \*ANGUS STEER, calved on or after 1st September, 1965. To be the progeny of a registered Angus bull (to be named) and a purebred Angus cow.—Prizes: \$10, \$4, \$2.
- 2-2 Coleman, C. O., COLBART TERRY (K9), c 5/9/66 (see also Class 1).
- 3-5 Scott, R. B., & Son, GLEN ELGIN KIM, c 1/10/66 (see also Class 1).
- 7 Cameron, M. C., c 8/11/66 (see also Class 1).
- 9 Boothby, W. B. & M. B., BOORHAMAN K57 (K57), c 3/6/66 (see also Class 2).
- 12 Hayward, R., MURRAY MEADOW RUSTY, c 10/6/66 (see also Class 2).
- 15 Cameron, M. C., c 26/6/66 (see also Class 2).
- 16 Bulgary Pastoral Co., BULGARY KORAN (K59), c 1/7/66 (see also Class 2).
- 26 Boyd, A. S. & N. L., c 12/10/66 (see also Class 3).

- 30 Officer, A. W. & G. A., KILMOREY TOP GRADE (Angus), c 4/3/66 (see also Class 3).
- 1-34 McLean, Ian and Sons, MURRAY RANKS MIKADO 3rd (K6), c 28/3/66 (see also Class 3).
- 36 Scott, R. B., & Son, GLEN ELGIN KEVIN, c 5/4/66 (see also Class 3).

## CLASS

20. \*DEVON STEER, calved on or after 1st September, 1965. To be the progeny of a registered Devon bull (to be named) and a purebred Devon cow.—Prizes: \$10, \$4, \$2. NO ENTRY.
21. \*MURRAY GREY STEER, calved on or after 1st September, 1965, to be the progeny of a registered Murray Grey Bull (to be named) and a purebred (A Class) Murray Grey cow.—Prizes: \$10, \$4, \$2.
- 1-23 Sutherland and Sutherland, THOLOGOLONG FIRST CHOICE (1), c 20/8/66 (see also Class 2).
22. \*RED POLL STEER, calved on or after 1st September, 1965. To be the progeny of a registered Red Poll bull (to be named) and a purebred Red Poll cow. Special prizes of \$30, donated by THE RED POLL CATTLE BREEDERS' ASSOCIATION OF AUSTRALIA (VICTORIAN BRANCH).—First prize, \$20; Second prize, \$10; Third prize, Card.
- 3-19 Hipwell & Halliday, ALMORA MARTIN, c 26/7/66 (see also Class 2).
- 1-20 Hipwell & Halliday, ALMORA ROBERT, c 28/7/66 (see also Class 2).
- 2-22 Beer, E. W. & E. E., PLYMOUTH REDMEAT (C80), c 4/8/66 (see also Class 2).
23. \*DAIRY SHORTHORN STEER, calved on or after 1st September, 1965. To be the progeny of a registered Dairy Shorthorn bull (to be named) and a purebred Dairy Shorthorn cow. Special prizes of \$32 donated by the DAIRY SHORTHORN ASSOCIATION OF AUSTRALIA.—First prize, \$20; Second prize, \$8; Third prize, \$4. NO ENTRY.

## CHAMPIONSHIPS AND SPECIAL PRIZES

## CHAMPION LED STEER

- 23- A Champion Rosette will be awarded to the exhibitor of the steer gaining the highest points score for carcass judging in Classes 1, 2 and 3.

## CHAMPION PEN OF FAT CATTLE

- 68- A Champion Rosette will be awarded to the exhibitor of the Pen gaining the highest aggregate points score for carcass judging in all Pen Classes.

## CHAMPION PROGENY TEST STEER

- 76- A Champion Rosette will be awarded to the exhibitor of the steer gaining the highest points score for carcass judging in Classes 11 and 12.

## CHAMPION WEIGHT GAIN STEER (over 12 months)

- 22- A Champion Rosette will be awarded to the exhibitor of the steer born before 1st September, 1966, with the highest daily carcass weight gain. To qualify for this prize the carcass must not lose more than 6 points for over-fatness.



**CHAMPION WEIGHT GAIN STEER (under 12 months)**

8- A Champion Rosette will be awarded to the exhibitor of the steer born on or after 1st September, 1966, with the highest daily carcass weight gain. To qualify for this prize the carcass must not lose more than 6 points for over-fatness.

**GRAND FAT CATTLE CHAMPION**

23- THE P. & O. TROPHY, VALUED AT \$60, PRESENTED BY THE P. & O. LINES OF AUSTRALIA PTY. LTD., and Grand Champion Rosette will be awarded to the exhibitor of the steer or heifer gaining the highest points score for carcass judging in the Fat Cattle Section.

**RESERVE GRAND FAT CATTLE CHAMPION**

68-1- A cash prize of \$42 and Reserve Grand Champion Rosette will be awarded to the exhibitor of the steer or heifer gaining the second highest points score for carcass judging in the Fat Cattle Section. The prize money for this award has been donated by THE AUSTRALIAN MERCANTILE LAND AND FINANCE CO. LTD., 122 WILLIAM STREET, MELBOURNE.

A SPECIAL PRIZE of \$50, presented by THE BEEF SHORTHORN SOCIETY OF AUSTRALIA, will be awarded to the exhibitor of the GRAND FAT CATTLE CHAMPION PROVIDED ITS SIRE IS A PUREBRED BEEF SHORTHORN.

(NOTE.—The term Beef Shorthorn does not include Poll Shorthorn.)

SPECIAL PRIZES of \$200 and \$100, presented by THE POLL SHORTHORN SOCIETY OF AUSTRALIA, will be awarded to the exhibitors of the GRAND FAT CATTLE CHAMPION AND RESERVE GRAND FAT CATTLE CHAMPION RESPECTIVELY, PROVIDED SUCH EXHIBITS ARE POLL SHORTHORNS.

A SPECIAL PRIZE of \$200, presented jointly by the AUSTRALIAN HEREFORD SOCIETY and the AUSTRALIAN POLL HEREFORD SOCIETY will be awarded to the exhibitor of the GRAND FAT CATTLE CHAMPION PROVIDED IT IS A HEREFORD OR A POLL HEREFORD.

A SPECIAL PRIZE of \$150, presented by THE ANGUS SOCIETY OF AUSTRALIA, will be awarded to the exhibitor of the GRAND FAT CATTLE CHAMPION PROVIDED IT IS ANGUS OR FIRST-CROSS ANGUS SHOWING ANGUS CHARACTER AND GAINS A SCORE OF NOT LESS THAN 70 POINTS FOR CARCASS JUDGING.

A SPECIAL PRIZE of \$40, presented by THE DEVON BREEDERS' SOCIETY OF AUSTRALIA, will be awarded to the exhibitor of the GRAND FAT CATTLE CHAMPION, PROVIDED IT IS A PURE-BRED DEVON OR FIRST CROSS DEVON.

## *Dairy Farmers!*

Your Own Organisation . . .

The  
**Victorian Dairyfarmers'**  
**Association**

has a Lounge at

**Stand No. 400**  
**Watson Terrace**  
alongside Centenary Hall

You are cordially invited to call  
during your visit to the Show

KEITH W. THORNE,  
General Secretary.

## **W. ANGLISS & Co.**

(AUST.) PTY. LTD.

Office :  
**42 BOURKE STREET,**  
**MELBOURNE, C.I.**

**Buyers**  
**of all Classes of**  
**Livestock**  
**throughout Victoria**

*Livestock Enquiries to*  
**68-2222**

**IMPERIAL FREEZING WORKS,**  
**LYNCH STREET, FOOTSCRAY**



## FAT CATTLE

A SPECIAL PRIZE of \$200, presented by **THE SANTA GERTRUDIS BREEDERS' (AUSTRALIA) ASSOCIATION**, will be awarded to the exhibitor of the **GRAND FAT CATTLE CHAMPION** PROVIDED IT IS OF PREDOMINANTLY SANTA GERTRUDIS BLOOD AND IS SHOWING SANTA GERTRUDIS CHARACTERISTICS.

23- A SPECIAL PRIZE OF \$50, presented by Messrs. **MERVYN GADD & SONS, "THE GLEN", P.B. WODONGA, VIC.**, will be awarded to the exhibitor of the **GRAND FAT CATTLE CHAMPION** PROVIDED IT IS A MURRAY GREY.

A SPECIAL PRIZE OF \$20, presented by **THE RED POLL CATTLE BREEDERS' ASSOCIATION OF AUSTRALIA (VICTORIAN BRANCH)** will be awarded to the exhibitor of the **GRAND FAT CATTLE CHAMPION** PROVIDED SUCH EXHIBIT IS A PURE-BRED RED POLL OR RED POLL CROSS.

A SPECIAL PRIZE OF \$100, presented by **THE DAIRY SHORTHORN ASSOCIATION OF AUSTRALIA**, will be awarded to the exhibitor of the **GRAND FAT CATTLE CHAMPION** PROVIDED IT IS A DAIRY SHORTHORN.

SPECIAL PRIZES: First \$100, Second \$60, Third \$40, presented jointly by the **AUSTRALIAN HEREFORD SOCIETY** and the **AUSTRALIAN POLL HEREFORD SOCIETY** will be awarded to the exhibitors of **FIRST, SECOND AND THIRD PRIZE WINNING ENTRIES (JUDGED ON HOOKS) IN CLASS 10, PROVIDED THEY ARE HEREFORD OR POLL HEREFORD STEERS.**

68-1 The "HEDGEWAYS" TROPHY valued at \$40, presented by Mrs. **ELAINE DENNIS, ILLAWONG, NAMBROK, VIC.**, will be awarded to the exhibitor of the Angus steer or heifer gaining the highest points score for carcase appraisal in the Fat Cattle Section. The trophy to be won three times by the same exhibitor before being won outright. Winners: 1963, J. & A. C. Bott; 1964, J. A. Long; 1965, J. & A. C. Bott; 1966, E. W. & D. H. Moyle.

"THE BORTHWICK TROPHY" (presented for perpetual competition by Messrs. **THOMAS BORTHWICK & SONS (Australasia) LIMITED, 543 LITTLE COLLINS STREET, MELBOURNE.**

The conditions of the competition are as under:

- Murray Grey
1. The competition to be between teams of three steers under 3 years old entered in the fat cattle section.
  2. Steers to be led into the judging ring.
  3. Each team to be representative of any recognised beef cattle breed.
  4. Each team to be selected from amongst the entries in Classes 1 to 3 prior to judging of these classes by a sub-committee to be appointed by each Breed Society.
  5. Each breed to be represented by one team only.
  6. Teams to be judged by fat cattle judge alive and awarded a maximum of 100 points.

7. Points gained by the steers in the carcase judging (maximum 300 points) to be added to the points awarded alive.

8. The winning team to be that gaining the highest aggregate in the live and carcase judging. (Maximum 400.)

9. The Borthwick trophy to be held by the Breed Society winning the competition — with relevant inscription — until the following Show.

Winners: 1953, Angus; 1954, Angus; 1955, Angus; 1956, Hereford; 1957, Angus; 1958, Angus; 1959, Angus; 1960, Poll Hereford; 1961, Angus; 1962, Poll Hereford; 1963, Angus; 1964, Angus; 1965, Angus; 1966, Angus.

Contributions towards the prize money in the Fat Cattle Section have also been received from:

**R. J. GILBERTSON PTY. LTD., KYLE ROAD, ALTONA NORTH, \$21.**

**SPILLANE AND CO., METROPOLITAN MEAT MARKET, NORTH MELBOURNE, N.1, \$10.**

**CORONA ESSENCE PTY. LTD., 26 DOW STREET, SOUTH MELBOURNE, S.C.5, \$20.**

**H. W. GREENHAM AND SONS PTY. LTD., 12 THE CRESCENT, FOOTSCRAY, \$4.20.**

## Beef Breeds

Judging of Beef Cattle will commence at 9.30 a.m. on the opening day of the Show.

The order of Breeds in the Grand Parade shall be:—Angus, Poll Hereford, Devon, Galloway, Murray Grey, Hereford, Brahman, Beef Shorthorn, Santa Gertrudis, Poll Shorthorn. The order will rotate annually, the first breed this year becoming the last next year.

\$63 towards the prize money in the Beef Cattle Classes has been presented by **DALGETY AND NEW ZEALAND LOAN LTD., 538 COLLINS STREET, MELBOURNE, C.1.**

## INSPECTION REGULATIONS IN BEEF AND DUAL PURPOSE SECTIONS

1. Each Breed Society in the Beef and Dual Purpose Sections shall nominate to the R.A.S. an inspector or inspectors of cattle entered in the breed of the particular Breed Society.
2. The Council of the R.A.S. shall appoint such person or persons as an inspector or inspectors who shall inspect each animal entered in the relevant breed. Such inspections shall be carried out on the day preceding the opening day of the Show commencing at 10 a.m. Exhibitors are required to have their stock attended and in readiness for inspection. The inspector(s) shall on that day submit their report before 1 p.m. to the Director.
3. If in the unanimous opinion of the inspector(s) any animal
  - (a) is not true to type or
  - (b) is not of sufficient merit as to be worthy of exhibit in the class or classes for which it is entered or
  - (c) has not been adequately prepared for the show or



## BEEF SHORTHORNS

(d) bears any marking brand or tattoo contrary to the markings brand or tattoo disclosed in the relevant entry form or any marking brand or tattoo not in accordance with the records of the relevant Breed Society or

(e) being a bull born on or before the 31st August 1966 is not rung through the nose

then such animal shall be ineligible for exhibition and the Society may require the animal to be forthwith removed from the Show Grounds and the exhibitor, upon receipt of such notice shall forthwith remove such animal and failing such removal by him within the time prescribed by the Director the Director may remove the animal or cause the animal to be removed and all costs and expenses of removal shall be borne by the exhibitor and shall be refunded to the Society. Each such animal shall at all times be at the sole risk and responsibility of the exhibitor and the person or persons removing the animal shall at all times be deemed to be the agents of the exhibitor and all acts and omissions on the part of such person or persons shall be deemed to be the acts and omissions of the exhibitor who shall indemnify and hold indemnified the Society its servants and agents from all claims whatsoever in respect of the animal whether by reason of any loss or injury to or caused by the animal or because of transportation, feeding or housing or otherwise howsoever.

4. The decision of the inspector(s) shall be final subject only to appeal to the Chief Steward or Assistant Chief Steward in the Beef Cattle Section and his opinion shall be final.
5. The inspector(s) or Chief Steward or his assistant shall not be required to furnish to the exhibitor any reasons for their decision.
6. Notwithstanding anything contained in these regulations the Society shall have the right to declare any animal ineligible to compete because of the health of any such animal or for any other reason which the Society or its Director deems fit. The Society or its Director shall thereupon have the right to order the removal of such animal from the Show Grounds or in default thereof remove such animal at the expense and risk of the exhibitor.

## Section 15— Beef Shorthorns

Judge: J. CARTER, Esq.

Stewards: A. C. FISKEN, Esq., C.M.G., O.B.E., M.C.  
D. S. MACGREGOR, Esq.  
C. R. DUGDALE, Esq.  
L. GEORGE DUGDALE, Esq.  
DAVID A. COUTTS, Esq.  
GEOFFREY WILLIAMSON, Esq.

Exhibitors are advised that, in addition to reading the following conditions, they should carefully peruse the conditions of entry and exhibition which precede this Section.

An exhibitor may enter up to five animals in any one class, of which only three may be shown.

Entries will be accepted on the understanding that, should they be in excess of the accommodation, the number of exhibits will be reduced accordingly.

Judging will be in catalogue order and will commence at 9.30 a.m. on the opening day of the Show.

\* Denotes Special class.

A cattle exhibit can only be entered in one ordinary class.

An exhibit cannot be entered in a Special class unless it has been entered in an ordinary class.

The Judge in this Section will be asked not to award prizes to grossly overfat animals.

**Any animal entered in this Section which can be shown to the satisfaction of the Society to have received Hormones will be ineligible for a prize.**

All animals entered in this Section must be registered in the Beef Shorthorn Herd Book of Australia or Coates's Herd Book.

No heifer born twin or triplet with a bull will be eligible for exhibition until such time as she has produced a calf.

No dehorned animal will be eligible to compete in this Section.

For particulars of registration in the Beef Shorthorn Herd Book of Australia, apply to the Secretary, The Beef Shorthorn Society of Australia, Royal Show Grounds, Epsom Road, Ascot Vale, W.2.

All male exhibits of Beef and Dual Purpose Cattle born on or before 31st August, 1966, shall be rung through the nose and at all times shall be led by such ring. If, in the opinion of the Stewards or Society's Officials, any bull is considered unsafe, it shall be placed under such control as directed by the Stewards or Society's Officials.

Particular attention is drawn to the regulations regarding Inspectors' verification of type, description and eligibility of exhibits, appearing under the heading "Inspection Regulations in Beef and Dual Purpose Sections", which precede this Section.

All cattle entered in this Section must be certified tuberculosis free. Animals from herds listed as accredited or in process of accreditation under the Accredited Tubercle-free Herd Scheme conducted by the Department of Agriculture, Victoria, need not be individually tested, but all other cattle exhibited must be tuberculin tested within ninety days prior to the opening date of the Show. Certificates for these individual tests must accompany entry forms or, if not available at that time, must be in the hands of the Director no later than 14 days prior to the opening day of the Show.

Attendants leading stock in the judging ring or on parade must wear uniform grey coats, which can be procured from the Society.

All prize-winning cattle must be paraded. (See Regulation at head of Cattle Section.)

Entry fee, \$5; R.A.S. of V. Members, \$3.

### PRIZE MONEY

Unless otherwise stated the prizes in each Class are: First, \$10; Second, \$4; Third, \$2.

### CLASS

24. BULL, born on or before 28th February, 1965.

/-84 Tippett Bros., GLENGYRON DUKE 86th 16131 rn (86), c 11/7/64, s Yellowie Gamble 6626, d Yellowie Blanche Rose 26th 21699.



## CLASS

**25. BULL, born on or between 1st March, 1965, and 31st August, 1965.**

- 1-85 Larmour, F. G., & Sons, BRUNG BRUNGLE HEATHMERE 17407 r rn (217), c 25/3/65, s Brung Brungle Atlantic 7582, d Brung Brungle Cherrystone 34190.
- 86 Falls, T., & Sons, YARALLA MASTERPIECE 17839 r (313), c 4/4/65, s Yaralla Journalist 11618, d Coonong Jealous Miss 4th 23103.
- 3-87 Tippet Bros., GLENGYRON DUKE 122nd 18074 r (122), c 4/7/65, s Largo Hermit + 10529, d Munduney Princess Joan 95th 35753.
- 88 Williams, A. J., HAYLEY ULSTER 18733 w (74), c 10/8/65, bred by James A. Greaves, s Morphie Maurice (imp.) 133, d Hayley Matchless Joy 29982.
- 2-89 Brown, N. L., CLANMOUNT HAMISH 18595 r (106), c 11/8/65, s Dauntless Predictor 7932, d Kelso Greta Girl 3rd 22811.

**26. BULL, born on or between 1st September, 1965, and 30th November, 1965.**

- 90 Moss, L. A., OLD GUNDY DEMETRIOS 18440 r (54), c 1/9/65, s Old Gundy Justinian 13566, d Old Gundy Clipper Prue 28880.
- 91 Bodey, A. A. & V. L., LORRAINE ESQUIRE 18738 rn (60), c 2/9/65, s Lorraine Outward Bound 8575, d Iczanz Carnation 20256.
- 3-92 Starritt, G., & Son, WEENYA OCEANIC 18376 w (220), c 18/9/65, bred by A. & W. Lambell Pty. Ltd., s Weenya Labrador 12586, d Weenya Kay Clara 24244.
- 2-93 Falls, T., & Sons, YARALLA MASTERMAN 18874 r rn (355), c 3/10/65, s Yaralla Kenneth 13829, d Yaralla Mossy 2nd 26180.
- 1-94 Davis, W. J. A., & Sons, WOODLEIGH HOROSCOPE 18898 w (195A), c 11/10/65, s Woodleigh Enterprise 11608, d Woodleigh Clara 23299.
- 95 Tippet Bros., GLENGYRON DUKE 134th 18912 rn (134), c 12/10/65, s Coombing Glory 2nd 7132, d Glengyron Duchess 38th 30866.

- 96 Falls, T., & Sons, YARALLA MARS 18872 r rn (360), c 28/10/65, s Dauntless Just Fancy 7382, d Yaralla Rose 22927.
- 97 Falls, T., & Sons, YARALLA MARQUIS 19231 r (362), c 16/11/65, s Yaralla Kenneth 13829, d Yaralla Pattie 24455.

## CLASS

**27. BULL, born on or between 1st December, 1965, and 28th February, 1966.**

(All of the prize money in this Class (\$16) is presented by PASTORAL REVIEW PTY. LTD., 415 BOURKE ST., MELBOURNE, C.1.)

- 2-98 Alberni Bros., COBBORA PRINCE 19051 w (683), c 2/12/65, bred by Cobbora Pastoral Co., s Terra Glacier 10975, d Cobbora Ruby 61st 80353.
- 3-99 Clarke, Sir Rupert W. J., Bart., BOLINDA QUIXOTE 19212 w (420), c 5/12/65, s Benvale Donald 9599, d Bolinda Emily Jilt 2nd 27896.
- 1-100 McKenna, J. M., & Co., HARTWOOD QUALITY 19250 r (414), c 8/12/65, s Omaru Event 8363, s *Hartwood* Wongala Princess Marjoram + 20450.
- 101 McKenna, J. M., & Co., HARTWOOD QUICK MARCH 19251 r (415), c 10/12/65, s Omaru Event 8363, d Hartwood Cherryblossom 29932.
- 102 Tweddle, W. G., LARGO JOHN 19245 rn (168), c 12/12/65, s Largo Pandelus + 8634, d Largo Violet 21894.
- 103 Tweddle, W. G., LARGO JED 19244 r (170), c 27/12/65, s Largo Pandelus + 8634, d Coonong Cherrybloom 7th 19366.
- 104 Moss Bank Partnership, MOSS BANK AMPOL 19471 r (8), c 28/12/65, bred by E. O'Brien, s Hartwood Mirage 10072, d Hartwood Rose Queen 30376.
- 105 Falls, T., & Sons, YARALLA MONOGRAM 19232 rlw (367), c 30/12/65, s Yaralla Journalist 11618, d Yaralla Just Millicent 34505.
- 106 Morris, P. R., HESKET ARISE 19139 r (10), c 31/1/66, s Newlyn Duke 729th 13162, d Woomargama Broadhooks 37th 33787.

# BOLINDA VALE STUDS

## BEEF SHORTHORNS

Featuring CRUGGLETON  
and CALROSSIE  
bloodlines

Top Sire:—

### TYAGONG NORTHMAN

Sire of 1965 Adelaide champion  
by Beaufort Custodian (imp.)

Enquiries for stock to:—

**THE MANAGER, Bolinda Vale, CLARKEFIELD, Vic.**  
Phones:— 1 and 14.

or **SIR RUPERT CLARKE — MELBOURNE, 67 1972**

## SANTA GERTRUDIS

STUD and HERD BULLS  
available

Bred from stock by  
King Ranch Canelo (imp. U.S.A.)  
King Ranch Black Risdon  
King Ranch Red Risdon  
and other sires, all descended from  
original King Ranch, Texas,  
importations.



## BEEF SHORTHORNS

**SENIOR CHAMPION BEEF SHORTHORN BULL.**  
—Society's Sash for the best Beef Shorthorn Bull in Classes 24 to 27.

**RESERVE SENIOR CHAMPION BEEF SHORTHORN BULL.**—Society's Sash.

**DYSART TROPHY**, presented by **K. M. DYSART, Esq.**, Seddon, Marlborough, New Zealand, will be awarded to the exhibitor of the Senior Champion Beef Shorthorn bull. The Trophy to be won three times by the same exhibitor before becoming his permanent property. Winner: 1965, W. J. A. Davis & Sons; 1966, T. Falls & Sons.

## CLASS

**28. BULL, born on or between 1st March, 1966, and 31st May, 1966.**

- H.C. -107 Alberni Bros., **FULHAM RUPERT** 19525 r (358), c 3/3/66, s Cobbora Nero 14696, d Bolinda Amelia Butterfly 22464.
- 2-108 Moss Bank Partnership, **MOSS BANK BANKER** 19475 r (8), c 5/3/66, bred by E. O'Brien, s Hartwoud Mirage 10072, d Hartwoud Cherry-stone 2nd 32799.
- 109 Falls, T., & Sons, **YARALLA NEPTUNE** 19486 r (373), c 6/3/66, s Rossgay Admiral 13205, d Yaralla Pancake 4th 26580.
- C-110 Falls, T., & Sons, **YARALLA NICKLE** 19487 w (372), c 6/3/66, s Rossgay Admiral 13205, d Yaralla Eliza 29781.
- 3-111 McKenna, J. M., & Co., **HARTWOULD RED ROBIN** 19459 r (421), c 7/3/66, s Omaru Event 8363, d Hartwoud Cherryblossom 2nd 31918.
- 112 Crosby, C. Clive, **MORNINGDALE ATHLETE** 19129 r (F4), c 12/3/66, s Cobbora Nero 14696, d Bolinda Carolina 3rd 25506.
- 113 Larmour, F. G., & Sons, **BRUNG BRUNGLE INCENTIVE** 19437 r (259), c 19/3/66, s Brung Brung Cock-o-the-South + 15470, d Brung Brung Orange Blossom 2nd 25473.
- 114 Williamson Bros., **LOCHINVER ELEGANCE** 19397 rn (S15), c 24/3/66, s Greenwich Paramount 13539, d Lochinver Princess 323rd 31701.
- 1-115 Starritt, G., & Son, **KELSO WHITE KING** 19468 w (M5), c 28/3/66, s Kelso Taurus 15223, d Kelso Princess Beth 27802.
- 146 Alberni Bros., **FULHAM RENAULT** 19521, rn (386), c 18/4/66, s Cobbora Nero 14696, d Fulham Mary 6th 34784.
- 117 Morris, P. R., **HESKET ASTRONAUT** 19533, r (11), c 18/4/66, s Newlyn Duke 727th 13162, d Kywanna Fanciful 26th 30955.
- 118 Larmour, F. G., & Sons, **BRUNG BRUNGLE IVORY** 19441 w, (273), c 19/4/66, s Cock-o-the-North (imp.) 11457, d Bulart Violet Bloom 33rd 32098.
- 119 Davis, W. J. A., & Sons, **WOODLEIGH IRON-CLAD** 19413, r (215), c 26/4/66, s Woodleigh Findlayson 13783, d Kywanna Cherrywood 18th 29090.
- 120 Brown, N. L., **CLANMOUNT INCREDIBLE** 19696, rn (116), c 6/5/66, s Dauntless Predictor 7932, d Clanmount Daphne 26978.

**29. BULL, born on or between 1st June, 1966, and 31st August, 1966.**

- H.C. -121 Bodey, A. A. & V. L., **LORRAINE FORTRESS** 19675, rlw (68), c 5/6/66, s Lorraine Marlborough 12046, d Iclanz Lilac 2nd 25897.
- 122 McKenna, J. M., & Co., **HARTWOULD RAMBLER** 19707, r (426), c 6/6/66, s Omaru Event 8363, d Hartwoud Pretty Pancake 34706.
- 123 Starritt, G., & Son, **KELSO WALLACE** 19873, r rn (M18), c 9/6/66, s Chapelton Bright Fashion (imp.) 8053, d Kelso Lustre Queen 2nd 21621.
- 1-124 Williamson Bros., **LOCHINVER ESTEEM** 19763, r (S33), c 14/6/66, s Greenwich Paramount 13539, d Lochinver Princess 336th 33057.
- 2-125 McKenna, J. M., & Co., **HARTWOULD REWARD** 19710, r rn (O420), c 15/6/66, s Omaru Event 8363, d Banool Cherrytree 22670.
- 126 Falls, T., & Sons, **YARALLA NAMEPLATE** 19786, r (395), c 16/6/66, s Rossgay Admiral 13205, d Yaralla Princess Summerlea 28748.

- 127 Starritt, G., & Son, **KELSO WISDOM** 19880, w (M25), c 18/6/66, s Kelso Quarter Bound + 9344, d Kelso Bellona Lily 2nd 26967.
- 3-128 McKenna, J. M., & Co., **HARTWOULD ROAN ROBIN** 19713, r rn (433), c 23/6/66, s Omaru Event, 8363, d Hartwoud Butterfly 3rd 24138.
- 129 Davis, W. J. A., & Sons, **WOODLEIGH IRIAN** 20674, r (216), c 27/6/66, s Woodleigh Enterprise 11608, d Munduney Princess Joan 96th 37676.
- 130 Crosby, C. Clive, **MORNINGDALE SNOWY** 19813, w (F14), c 20/7/66, s Morningdale Alpine 15691, d Morningdale Lydia 3rd 35431.
- 131 Davis, W. J. A., & Sons, **WOODLEIGH ISRAEL** 20665, rn (218), c 22/7/66, s Woodleigh Enterprise 11608, d Woodleigh Fragrant Bud 31886.

## CLASS

**30. BULL, born on or between 1st September, 1966, and 28th February, 1967.**

- 132 Bodey, A. A. & V. L., **LORRAINE FESTIVAL** 20183, rn (71), c 2/9/66, s Lorraine Marlborough 12046, d Greenwich Golden Lima 29156.
- 133 Crosby, C. Clive, **MORNINGDALE ACCEPTOR** 20183, rn (F19), c 4/9/66, s Hartwoud Legionnaire 9279, d Kelso May 2nd 26973.
- 134 Falls, T., & Sons, **YARALLA NIMBO** 20261, r rn (418), c 5/9/66, s Yaralla Kenneth 13829, d Yaralla Mossy 23827.
- 135 Clarke, Sir Rupert W. J., Bart., **BOLINDA RAMUS** 20037, r (439), c 9/9/66, s Benvale Donald 9599, d Bolinda Carol Anthea 33064.
- 1-136 Alberni Bros., **FULHAM RODERICK DUE** 20100, w (385), c 10/9/66, s Exton Talcum 16194, d Inverpine Snowflake 28761.
- 3-137 Williamson Bros., **LOCHINVER EXAMPLE** 19938, r (S62), c 10/9/66, s Greenwich Paramount 13539, d Lochinver Lady Weston 91st 32440.
- 2-138 McKenna, J. M., & Co., **HARTWOULD ROY** 19929, r rn (442), c 13/9/66, s Omaru Event 8363, d Hartwoud Buttercup 2nd 22671.
- H.C. -139 Davis, W. J. A., & Sons, **WOODLEIGH IVORY KING** 20256, r (229), c 16/9/66, s Woodleigh Findlayson 13783, d Kelso Fancy Rose 3rd 20651.
- 140 Moss Bank Partnership, **MOSS BANK BUC-CANEER** 20308, rn (18), c 21/9/66, bred by E. O'Brien, s Kelso Orontes (i.i.u.) 7952, d Exton Minstrel 5th 23675.
- 141 Starritt, G., & Son, **KELSO WHITE ENSIGN** 20239, w (M59), c 24/9/66, s Kelso Quarter Bound + 9344, d Kelso Flossy Jean 29251.
- 142 Alberni Bros., **FULHAM RAJPUT** 20098, r (388), c 25/9/66, s Cobbora Nero 14696, d Fulham Duchess 6th 30207.
- 143 Tweddle, W. G., **LARGO HAMLET** 20907, rn (177), c 12/12/66, s Largo Pandelus + 8634, d Largo Snowdrop 24217.

**JUNIOR CHAMPION BEEF SHORTHORN BULL.**  
—The Angus McNaughton Memorial Prize of \$10 and Society's Sash for the best Beef Shorthorn Bull in Classes 28 to 30.

**RESERVE JUNIOR CHAMPION BEEF SHORTHORN BULL.**—Society's Sash.

**GRAND CHAMPION BEEF SHORTHORN BULL,** any age.—Cash Prize of \$10, and Society's Sash. The Junior and Senior Champions shall compete for this award.

**THE ANSETT-A.N.A. TROPHY**, valued at \$50, will be awarded to the exhibitor of the Grand Champion Beef Shorthorn Bull.

A **SILVER CUP**, presented by **THE SHORTHORN SOCIETY OF THE UNITED KINGDOM OF GREAT BRITAIN AND IRELAND**, will be awarded to the exhibitor of the Grand Champion Beef Shorthorn Bull. The Cup to be competed for in perpetuity, and the name of the winning animal and the exhibitor's name to be engraved on it each year. The Cup to remain the property of the Royal



# BEEF SHORTHORNS

*The breed which has stood  
the test of centuries, and  
continues to excel.*

in the

***Economic Production***

of

***Prime Quality Beef***

**What better recommendation  
could a breed possess?**

*List of Breeders supplied on request to:*

**The Beef Shorthorn Society  
of Australia**

**ROYAL SHOW GROUNDS,  
ASCOT VALE, VIC., 3032**

Agricultural Society of Victoria. The winner shall have the right to retain the Cup until just prior to the next Show. A Trophy Order valued at \$10, presented by **THE BEEF SHORTHORN SOCIETY OF AUSTRALIA**, will be awarded to the winner each year.

**COONONG TROPHY.** A TROPHY ORDER VALUED at \$10.50, presented by **SIR ROY McCaughey, C.M.G.**, will be awarded to the exhibitor of the Best Bull exhibited in Classes 27 to 30.

**ROBERT CLARKE MEMORIAL TROPHY.** A TROPHY ORDER VALUED AT \$20, presented through **THE BEEF SHORTHORN SOCIETY OF AUSTRALIA (VICTORIAN COMMITTEE)**, will be awarded to the exhibitor of the Best Pair of Bulls exhibited in Classes 29 and/or 30.

## CLASS

**31. COW OR HEIFER, born on or before 28th February, 1965 (giving milk or in calf).**

2-144 Crosby, C. Clive, **EXTON BEATRICE** 28394, w (818), c 4/8/58, bred by C. H. Bennet, s Kair Crusade (imp.) 4169, d Exton Scotch Betty 21253.

1-145 Falls, T., & Sons, **YARALLA JUST DAINTY** 26178, r (128), c 3/7/61, Dauntless Just Fancy 7382, d Yaralla Dainty 23204.

3-146 Falls, T., & Sons, **YARALLA JUST MOOSEY** 34961, rn (253), c 9/4/64, s Dauntless Just Fancy 7382, d Yaralla Mossy 3rd 32138.

**32. HEIFER, born on or between 1st March, 1965, and 31st August, 1965 (giving milk or in calf).**

1-147 Brown, N. L., **CLANMOUNT HYACINTH** 37430, r (102), c 29/5/65, s Dauntless Predictor, 7932, d Clanmount Fanny 26703.

2-148 Davis, W. J. A., & Sons, **WOODLEIGH HAWAIIAN PRINCESS JOAN** 37677, r (180), c 2/7/65, s Weenya Discovery + 6057, d Munduney Princess Joan 96th 3767.

**33. HEIFER, born on or between 1st September, 1965, and 30th November, 1965.**

2-149 Davis, W. J. A., & Sons, **WOODLEIGH HELEN FAIRY** 38012, w (184), c 3/9/65, s Woodleigh Enterprise 11608, d Woodleigh Camelia Fairy 31880.

1-150 Starritt, G., & Son, **KELSO CHERRYRIPE** 4th 37813, r (L51), c 7/9/65, s Kelso Quarter Bound + 9344, d Kelso Rosewood 26974.

3-151 Falls, T., & Sons, **YARALLA VIOLET KAYE** 38489, r (359), c 26/10/65, s Yaralla Kenneth 13829, d Yaralla Violet 29790.

**34. HEIFER, born on or between 1st December, 1965, and 28th February, 1966.**

3-152 Alberni Bros., **FULHAM FANCY LADY** 5th 38952, w (349), c 22/12/65, s Fulham Officer 15152, d Fulham Fancy Lady 2nd 30209.

2-153 Morris, P. R., **HESKET ANNETTE** 38852, r rn (9), c 18/1/66, s Newlyn Duke 727th 13162, d Woodvale Leonie 33164.

1-154 Alberni Bros., **FULHAM ROSY** 3rd 39356, r (355), c 26/2/66, s Cobbora Nero 14696, d Bolinda Roseblush 5th 28506.

**SENIOR CHAMPION BEEF SHORTHORN COW OR HEIFER.**—Society's Sash for the best Beef Shorthorn Cow or Heifer in Classes 31 to 34.

**RESERVE SENIOR CHAMPION BEEF SHORTHORN COW OR HEIFER.**—Society's Sash.



## BEEF SHORTHORNS

## CLASS

## 35. HEIFER, born on or between 1st March, 1966, and 31st May, 1966.

- 1-155 McKenna, J. M., & Co., HARTWOULD JEALOUS LADY 3rd 39291, w (423), c 8/3/66, s Omaru Event 8363, d Hartwould Jealous Girl 3rd 34705.
- 156 Williamson Bros., LOCHINVER ELIZA 5th 39222, r (S5), c 8/3/66, s Greenwich Paramount 13539, d Bolinda Eliza Annette 31672.
- 3-157 Williamson Bros., LOCHINVER PRINCESS 363rd 39230, rn (S8), c 8/3/66, s Lochinver Crathie 15689, d Lochinver Princess 332nd 32853.
- 158 Davis, W. J. A., & Sons, WOODLEIGH IDEAL ROSEWOOD 39240, r (211), c 28/3/66, s Woodleigh Festival 14535, d Fulham Rosy 33766.
- 159 Moss, L. A., OLD GUNDY MARION 6th 39302, w (66), c 1/4/66, s Coonong Caesar 6657, d Old Gundy Marion 24315.
- 2-160 Brown, N. L., CLANMOUNT ISOBEL 39598, r (119), c 22/5/66, s Dauntless Predictor 7932, d Clanmount Rambling Rose 22318.

## 36. HEIFER, born on or between 1st June, 1966, and 31st August, 1966.

- 161 McKenna, J. M., & Co., HARTWOULD DORA BROADHOOKS 39605, r (425), c 4/6/66, s Omaru Event 8363, d Caithness Doris Broadhooks + 26204.
- 2-162 Starritt, G., & Son, KELSO BELLONA LASSIE 3rd 39787, r (M16), c 9/6/66, s Chapelton Bright Fashion (imp.) 8053, d Kelso Bellona Lass 22231.
- 3-163 Williamson Bros., LOCHINVER GRETA 20th 39650, r (S31), c 13/6/66, s Greenwich Paramount 13539, d Lochinver Greta 11th 25516.
- 1-164 Starritt, G., & Son, KELSO PYECRUST 5th 39794, w (M19), c 15/6/66, s Chapelton Bright Fashion (imp.) 8053, d Kelso Pretty Lass 4th 22241.
- WITHDRAWN 165 Davis, W. J. A., & Sons, WOODLEIGH IELEEN PAMELA 39713, rn (217), c 6/7/66, s Woodleigh Enterprise 11608, d Woodleigh Fire Girl 32943.
- 166 Alberni Bros., FULHAM JOAN 5th 39872, w (379), c 6/8/66, s Fulham Officer 15152, d Fulham Joan 3rd 34783.

## 37. HEIFER, born on or between 1st September, 1966, and 28th February, 1967.

- 167 McKenna, J. M., & Co., HARTWOULD MATILDA JOY 4th 39877, r rn (437), c 4/9/66, s Omaru Event 8363, d Hartwould Matilda May 2nd 21294.
- 168 Davis, W. J. A., & Sons, WOODLEIGH MAY QUEEN 40314, r (228W), c 8/9/66, s Woodleigh Findlayson 13783, d Lochinver May Queen 45th 21205.
- 1-169 Starritt, G., & Son, KELSO FRENCH MAID 2nd 40290, r rn (M57), c 10/9/66, s Kelso Quarter Bound + 9344, d Kelso French Marigold 32169.
- 170 Davis, W. J. A., & Sons, WOODLEIGH IDA QUEEN 40307, rn (225), c 11/9/66, s Woodleigh Findlayson 13783, d Woodleigh Countess 27896.
- 171 Crosby, C. Clive, FULHAM AMETHYST 40138, rn (386), c 14/9/66, bred by Alberni Bros., s Exton Talcum 16194, d Blakeston Amethyst 2nd 30563.
- 2-172 Moss Bank Partnership, MOSS BANK PRINCESS MARJORAM 40414, r (20), c 26/9/66, bred by E. O'Brien, s Omaru Event 8363, d Hartwould Princess Marjoram 27006.
- 3-173 Falls, T., & Sons, YARALLA BROADHOOKS BRONWYN ALICIA 40587, r rn (431), c 23/10/66, s Rossgay Admiral 13205, d Yaralla Broadhooks Bronwyn 38739.
- 174 Crosby, C. Clive, FULHAM FLOSSY JUDITH 4th 40653, r (397), c 28/10/66, bred by Alberni Bros., s Cobbora Nero 14696, d Greenwich Flossy Oleander 30586.

## JUNIOR CHAMPION BEEF SHORTHORN HEIFER.—Society's Sash for the Best

164- Beef Shorthorn Heifer in Classes 35 to 37.

## RESERVE JUNIOR CHAMPION BEEF SHORTHORN HEIFER.—Society's Sash.

162-

GRAND CHAMPION BEEF SHORTHORN COW OR HEIFER, any age.—Cash Prize of \$10, and Society's Sash. The Junior and Senior Champions shall compete for this award.

150- TROPHY ORDER, VALUED at \$10.50, presented by MESSRS. EDWARD TRENCHARD AND CO., will be awarded to the exhibitor of the Best Beef Shorthorn Heifer exhibited in Classes 36 or 37.

## CLASS

38. \*GROUP PRIZES. For the best three Heifers exhibited in Classes 33 to 37, not necessarily by the one sire, but bred by the exhibitor.—Prizes: \$8, \$4, Card.

- 175 Alberni Bros.  
176 Davis, W. J. A., & Sons.  
2-177 McKenna, J. M., & Co.  
1-178 Starritt, G., & Son.  
179 Williamson Bros.

No other award

39. \*GROUP PRIZES: One male and two females exhibited in Classes 24 to 28 and 31 to 35, bred by exhibitor.—Prizes: \$8, \$4, Card.

- 2-180 Alberni Bros.  
181 Brown, N. L.  
1-182 Davis, W. J. A., & Sons.  
3-183 Falls, T., & Sons.  
184 Williamson Bros.

40. \*BEEF SHORTHORN BREEDERS' PLATE, of \$20, donated by THE BEEF SHORTHORN SOCIETY OF AUSTRALIA: For best Bull and two Heifers exhibited in Classes 29, 30, 36 or 37, not necessarily by the one sire, bred by exhibitor.—Prizes: \$16, \$4, Card.

- 2-185 McKenna, J. M., & Co.  
1-186 Starritt, G., & Son.

ALEX. LANG MEMORIAL TROPHY. A TROPHY ORDER VALUED AT \$20, presented through THE BEEF SHORTHORN SOCIETY OF AUSTRALIA (VICTORIAN COMMITTEE), will be awarded to the winner of the Beef Shorthorn Breeders' Plate (Class 40).

186- 41. \*GROUP PRIZES: Three Beef Shorthorns, any age by the one sire and bred by the exhibitor. (Both sexes to be represented). Name of sire to be given on entry form. Competition for these prizes is limited to animals exhibited in the ordinary classes. Prizes: \$8, \$4, Card.

- 187 Alberni Bros., GROUP BY COBBORA NERO 14696.  
188 Brown, N. L., GROUP BY DAUNTLESS PREDICTOR 7932.  
189 Davis, W. J. A., & Sons, GROUP BY WOODLEIGH ENTERPRISE 11608.  
190 Falls, T., & Sons, GROUP BY ROSSGAY ADMIRAL 13205.  
191 Falls, T., & Sons, GROUP BY YARALLA KENNETH 13829.  
1-192 McKenna, J. M., & Co., GROUP BY OMARU EVENT 8363.  
3-193 Starritt, G., & Son, GROUP BY CHAPELTON BRIGHT FASHION (imp.) 8053.  
194 Starritt, G., & Son, GROUP BY KELSO QUARTER BOUND + 9344.  
2-195 Williamson Bros., GROUP BY GREENWICH PARAMOUNT 13539.



## CLASS

42. \*GROUP PRIZES: Best three bulls exhibited in Classes 26 to 30, bred by exhibitor.—Prizes: \$8, \$4, Card.

- 196 Alberni Bros.  
197 Bodey, A. A. & V. L.  
3-198 Davis, W. J. A. & Sons.  
199 Falls, T., & Sons.  
1-200 McKenna, J. M., & Co.  
201 Starritt, G., & Son.  
2-202 Williamson Bros.

C. P. FAIRBAIRN MEMORIAL TROPHY. A TROPHY ORDER VALUED AT \$21, presented by Mrs. P. M. FAIRBAIRN, will be awarded to the exhibitor of best Group in Class 42.

BEEF SHORTHORN SIRES' MEMORIAL. — A special prize of \$10 will be awarded to the owner of the most successful sire in the Beef Shorthorn Section. Three points will be awarded for a first prize in Classes 24 to 37, two points for a second, and one point for a third prize. The name of the winning sire for the year and the names of the owner and breeder will be recorded upon an Honour Board, which will be displayed in No. 3 Cattle Pavilion.

BEST MAINTAINED BEEF SHORTHORN TEAM.—Prizes: First, \$25; Second, \$15; Third, \$10; presented by THE BEEF SHORTHORN SOCIETY OF AUSTRALIA (VICTORIAN COMMITTEE). Judging will take place daily from the opening day of the Show until the following Thursday,

under the same scale of points as for the Inter-Breeds Competition. There is no entry fee and all Beef Shorthorn Exhibitors' Teams will automatically compete for the prizes.

BEEF CATTLE HERDSMEN'S COMPETITION.—Shell Medallion and special prizes for Herdsman who best prepares and parades stock for the Show Ring. For full particulars and conditions of entry see Class 140 at end of Section 24.

N.B.—For particulars of entry in Steer Classes, etc., see Fat Cattle Section 14.

## Section 16— Poll Shorthorns

Judge: D. W. KILLEN, Esq.

Stewards: W. A. ANGLISS, Esq.  
S. G. WESTERN, Esq.  
ALEX CALVERT, Esq.  
R. W. PETTITT, Esq.

Exhibitors are advised that, in addition to reading the following conditions, they should carefully peruse the conditions of entry and exhibition which precede the first Cattle Section.

An exhibitor may enter up to five animals in any one Class, of which only three may be shown.

Entries will be accepted on the understanding that, should they be in excess of the accommodation, the number of exhibits will be reduced accordingly.

# NALPA BEEF & POLL SHORTHORNS

## STUD & HERD BULLS

### AVAILABLE

Inspection Invited

Inquiries to

**E. J. or P. E. WITHERS, Nalpa, Strathalbyn, S.A.**

**Phone: Wellington 219**



## POLL SHORTHORNS

Judging will be in catalogue order and will commence at 9.30 a.m. on the opening day of the Show.

\* Denotes Special Class.

A cattle exhibit can only be entered in one ordinary class.

An exhibit cannot be entered in a Special class unless it has been entered in an ordinary class.

The Judge in this Section will be asked not to award prizes to grossly overfat animals.

Any animal entered in this Section which can be shown to the satisfaction of the Society to have received Hormones will be ineligible for a prize.

All adult animals entered in this Section must be registered in a recognised Poll Shorthorn Herd Book. All animals not of age for registration must be the recorded progeny of registered parents. For particulars of registration in the Poll Shorthorn Herd Book of Australia, apply to the Secretary, Poll Shorthorn Society of Australia, 11 Loftus Street, Sydney, N.S.W.

All male exhibits of Beef and Dual Purpose Cattle born on or before 31st August, 1966, shall be rung through the nose and at all times shall be led by such ring. If, in the opinion of the Stewards or Society's Officials, any bull is considered unsafe, it shall be placed under such control as directed by the Stewards or Society's Officials.

Particular attention is drawn to the regulations regarding Inspectors' verification of type, description and eligibility of exhibits, appearing under the heading "Inspection Regulations in Beef and Dual Sections", which precede the first Cattle Section.

All cattle entered in this Section must be certified tuberculosis free. Animals from herds listed as accredited or in process of accreditation under the Accredited Tubercle-free Herd Scheme conducted by the Department of Agriculture, Victoria, need not be individually tested, but all other cattle exhibited must be tuberculin tested within ninety days prior to the opening date of the Show. Certificates for these individual tests must accompany entry forms or, if not available at that time, must be in the hands of the Director no later than 14 days prior to the opening day of the Show.

Attendants leading stock in the judging ring or on parade must wear uniform grey coats, which can be procured from the Society.

All prize-winning cattle must be paraded (see Regulation at head of Cattle Section).

Entry fee, \$5; R.A.S. of V. Members, \$3.

## PRIZE MONEY

Unless otherwise stated the prizes in each Class are: First, \$10; Second, \$4; Third, \$2.

## CLASS

43. BULL, born on or before 28th February, 1965.

- 2-203 Moodie, W. M., WALLA WALLA DOUGLAS (P) 62/1536 (91), c 30/8/62, bred by V. J. & V. L. Dowling, s Bogan Saddler (P) 59/1011, d Glen-mitchell Emblem Invader (P) 59/2013.
- 1-204 Ingrey Pastoral Co., CALARE LUSTY (P) 63/2732 (23), c 28/12/63, s Milly Milly Lingen (P) 59/1320, d Calare Iris 44th 25640 S.H.B.A.
- absent - 205 Bodey, A. A. & V. L., LORRAINE DISCOVERY (P) 64/307 (35), c 7/3/64, s Karoola Illustrious (P), 60/1097, d Falconers Secret 3rd 34698 S.H.B.A.

## CLASS

44. BULL, born on or between 1st March, 1965, and 31st August, 1965.

- 1-206 Merryville Pty. Ltd., KARoola DEBONAIR (P) 65/120 (927), c 12/3/65, bred by W. P. Johnson, s Bogan Vanguard (P) 62/124, d Karoola Jewel 26th (P) 62/1613.
- absent - 207 Mitchell, G. H. & M. C., MAGNET CHIP'S TITAN 65/680 (C33), c 28/4/65, s Magnet Hastings Chips (P) 60/2122, d Magnet Don's Carol (P) 60/815.
- 2-208 Kelso Partnership, KELSO FREETRADER (P) 65/1073 (E24), c 5/6/65, s Karoola Indiana (P) 60/258, d Bogan Effie 6th (P) 59/1919.

45. BULL, born on or between 1st September, 1965, and 30th November, 1965.

- 3-209 Merryville Pty. Ltd., MERRYVILLE COMET 2nd (P) 65/1855 (C18), c 14/9/65, s Bogan Vampire 2nd (P) 62/999, d Merryville Butterfly 4th (P) 9637.
- 210 Moodie, W. M., ROUND HILL RANDOLPH 6th (P) 65/1764 (44), c 17/9/65, bred by Retford Pty. Ltd., s Milly Milly Jonathon (P) 4209, d Milly Milly Dimples 15th (P) 61/1813.
- 211 Killmister, J. J., COCOMAH FITZROY (P) 65/1937 (71), c 18/9/65, s Karoola Gordon (P) 62/2250, d Cocomah Countess 4th (P) 61/565.
- 1-212 Merryville Pty. Ltd., MERRYVILLE COM-MANDO (P) 65/1859 (C25 over C26), c 26/9/65, s Highbank Colonel (P) 60/1072, d Merryville Lassie 16th (P) 60/1077.
- 2-213 Killmister, J. J., COCOMAH FANFARE (P) 65/1934 (83), c 16/10/65, s Karoola Gordon (P) 62/2250, d Wynyard Countess 610th (P) 11127.

46. BULL, born on or between 1st December, 1965, and 28th February, 1966.

- 3-214 Meaklim, R. H., DRUMNEIL DOUGLAS (P) 65/2432 (26), c 1/12/65, s Gundlbrl Duke 21st (P) 4238, d Lovely Linn (imp.) 19945 S.H.B.A.
- 1-215 Ingrey Pastoral Co., CALARE LUXURIOUS (P) 65/2292 (70), c 2/12/65, s Milly Milly Lingen (P) 59/1320, d Calare Iris 35th (Prog S.H.B.A.).
- 2-216 Merryville Pty. Ltd., MERRYVILLE CHIEFTAIN (P) 65/2397 (C38), c 6/12/65, s Bogan Vampire 2nd (P) 62/999, d Merryville Empress 12th (P) 61/2193.
- 217 Larmour, F. G. & Sons, BRUNG BRUNGLE FANCIER (P) 66/220 (37), c 17/2/66, s Brung Brungle Clive (P) 63/2854, d Brung Brungle Betty 3rd 34186 S.H.B.A.

## SENIOR CHAMPION POLL SHORTHORN

206 — BULL.—Society's Sash for the best Poll Shorthorn Bull in Classes 43 to 46.

## RESERVE SENIOR CHAMPION POLL SHORT-

215 — HORN BULL.—Society's Sash.

47. BULL, born on or between 1st March, 1966, and 31st May, 1966.

- 218 Williamson Bros., GAIKNSHIEL ARTIST (P) 66/1865 (62), c 3/3/66, s Milly Milly Leopold (P) 59/2121, d Lochinver May Queen 68th 31688 S.H.B.A.
- 3-219 Killmister, J. J., COCOMAH GLACIER (P) 66/227 (92), c 27/2/66, s Karoola Gordon (P) 62/2250, d Cocomah Winter (P) 62/1820.
- 1-220 Kelso Partnership, KELSO GENERAL (P) 66/263 (F10), c 27/3/66, s Dandaloo Royal Duke (P) 64/339, d Kelso Lustrous Susan (P) 63/2848.
- 221 Moss, L. A., OLD GUNDY MAINBRACE 9th (P) 66/447 (127), c 25/4/66, s Old Gundy Mainstay (P) 61/333, d Old Gundy Rose 5th (P) 63/1108.
- 2-222 Kelso Partnership, KELSO GAY LAD (P) 66/265 (F17), c 29/4/66, s Dandaloo Royal Duke (P) 64/339, d Kelso Gay Lass 2nd (P) 63/1040.
- 223 Thomas, J. W., MURNONG FESTIVAL 3rd (P) 66/861 (3D), c 30/5/66, s Walla Walla Festival (P) 64/263, d Murnong Queenie (H) 64/1344.



## POLL SHORTHORNS

## CLASS

## CLASS

48. **BULL, born on or between 1st June, 1966, and 31st August, 1966.**
- 224 Rowan, A. K., & Son, GLENLYON FINANCIER (P) 66/1536 (53), c 10/6/66, s Glenlyon Bismarck (P) 62/818, d Woomargama Gleam Fragrance 32042 S.H.B.A.
- 1-225 Kelso Partnership, KELSO GAMEKEEPER (P) 66/903 (F24), c 27/6/66, s Karoola Indiana (P) 60/258, d Kelso Lustrous Joy 3004 S.H.B.A.
- 226 Larmour, F. G., & Sons, BRUNG BRUNGLE FIELDFARE (P) 66/1333 (39), c 28/6/66, s Brung Brungle Clive (P) 62/2854, d Braybrook May (P) 60/2203.
- 227 Thomas, J. W., MURNONG GENERAL (P) 66/865 (12D), c 29/6/66, s Plateau Cradock (P) 62/904, d Murnong Susie 4th (P) 62/1973.
- 228 Rowan, A. K., & Son, GLENLYON FORTUNE (P) 66/1539 (56), c 12/7/66, s Glenlyon Bismarck (P) 62/818, d Woomargama Mona Fifi 33799 S.H.B.A.
- 229 Ingreys Pastoral Co., CALARE ARTHROP (P) 66/895 (84), c 20/7/66, s Calare Lusty (P) 63/2732, d Calare Boadicea 25039 S.H.B.A.
- 3-230 Killmister, J. J., COCOMAH GONZALES (P) 66/1094 (97), c 29/7/66, s Karoola Gordon (P) 62/2250, d Coccomah Countess 2nd (P) 61/273.
- 2-231 Kelso Partnership, KELSO GUARDIAN (P) 66/1129 (F29), c 5/8/66, s Dandaloo Royal Duke (P) 64/339, d Kelso Flossy Susan (P) 63/1039.
- 232 Merryville Pty. Ltd., MERRYVILLE DEAKIN (P) 66/1641 (D3), c 8/8/66, s Bogan Vampire 2nd (P) 62/999, d Merryville Fanciful 16th (P) 63/2895.
- 233 Williams, A. J., KONGWAK TERRY (P) 66/1289 (41), c 20/8/66, s Kongwak Telstar (P) 63/1941, d Karoola Muriel 60th (P) 58/371.
49. **BULL, born on or between 1st September, 1966, and 28th February, 1967.**
- 2-234 Kelso Partnership, KELSO GRANDMASTER (P) 66/1734 (F45), c 2/9/66, s Dandaloo Royal Duke (P) 64/339, d Kelso Wakeful 2nd (P) 64/1020.
- 235 Killmister, J. J., COCOMAH GAY LEADER (P) 66/1817 (103), c 3/9/66, s Karoola Gordon (P) 62/2250, d Milly Milly Hydrangea 3rd (P) 59/1094.
- 3-236 Williams, A. J., KONGWAK TELCLERE (P) 66/1292 (50), c 15/9/66, s Kongwak Telstar (P) 63/1941, d Bolinda Penelope Clara 26503 S.H.B.A.
- 1-237 Kelso Partnership, KELSO GRAND SLAM (P) 66/1735 (F46), c 16/9/66, s Dandaloo Royal Duke (P) 64/339, s Elsinora Duchess Ballerina (P) 62/1294.
- 238 Merryville Pty. Ltd., MERRYVILLE DYNAMITE (P) 66/1652 (D21), c 22/9/66, s Bogan Victorious (P) 62/998, d Merryville Empress 7th (P) 11434.
- 239 Bodey, A. A. & V. L., LORRAINE FAULTLESS (P) 66/1628 (4), c 28/9/66, s Lorraine Discovery (P) 64/307, d Lorraine Ury Gilda 28229 S.H.B.A.
- 240 Abel, N. & T. J., ROSTELLA FROST BITE (P) 66/2525 (200), c 29/9/66, bred by E. L. Mahar, s Rostella Fortitude (P) 64/1655, d Rostella Dewdrop (P) 64/2681.

## JUNIOR CHAMPION POLL SHORTHORN

225— **BULL**—Society's Sash for the best Poll Shorthorn Bull in Classes 47 to 49.

## RESERVE JUNIOR CHAMPION POLL SHORT-

220— **HORN BULL**—Society's Sash.

## GRAND CHAMPION POLL SHORTHORN

206— **BULL, any age**—Cash Prize of \$10, and Society's Sash. The Junior and Senior Champions shall compete for this award.

## THE BRIPPICK TROPHY, value \$21, pre-

204— **sented by SIR WILLIAM McDONALD, Brippick, Neuarpurr, Vic., will be awarded to the exhibitor of the Grand Champion Poll Shorthorn Bull.**

50. **COW OR HEIFER, born on or before 28th February, 1965.**

- 1-241 Merryville Pty. Ltd., HIGHEANK LAVENDER 10th (P) 63/2433 (J31), c 9/9/63, bred by R. I. Browne, s Omaru Event 8363 S.H.B.A., d Oakwood Lavender 27th (P) (Imp. U.S.A.) 61/88.
- 2-242 Rowan, A. K., & Son, GLENLYON ROANY 8th (P) 64/3305 (33), c 21/11/64, s Wynyard Drummer (P) 60/1476, d Glenlyon Brittanla (P) 62/830.

51. **HEIFER, born on or between 1st March, 1965, and 31st August, 1965.**

- 1-243 Williams, A. J., KONGWAK DAPHNE 3rd (P) 65/1663 (24), c 3/8/65, s Kongwak Telstar (P), 63/1941, d Newham Park Daphne (P) 59/211.
- 2-244 Merryville Pty. Ltd., MERRYVILLE FANCIFUL 22nd (P), 65/2108 (C8), c 20/8/65, s Bogan Vampire 2nd (P) 62/999, d Merryville Fanciful 9th (P) 59/431.

52. **HEIFER, born on or between 1st September, 1965, and 30th November, 1965.**

- 2-245 Merryville Pty. Ltd., MERRYVILLE DOROTHY 35th (P) 65/2112 (C17), c 10/9/65, s Bogan Vampire 2nd (P) 62/999, d Merryville Dorothy 8th (P) 11438.
- 3-246 Killmister, J. J., COCOMAH RITA 80th (P) 65/2187 (8), c 5/10/65, s Karoola Gordon (P) 62/2250, d Wirrah Marguerite 3rd 27746 S.H.B.A.
- 1-247 Williams, A. J., KONGWAK CHERRYBUD (P) 65/2538 (32), c 12/10/65, s Kongwak Telstar (P) 63/1941, d Kongwak Cherrywood 36613 S.H.B.A.

53. **HEIFER, born on or between 1st December, 1965, and 28th February, 1966.**

- 1-248 Ingreys Pastoral Co., CALARE LADY DIANA (P) 66/73 (71), c 3/2/66, s Milly Milly Lingen (P) 59/1320, d Calare Iris 55th 28806 S.H.B.A.

## SENIOR CHAMPION POLL SHORTHORN COW OR HEIFER.—Society's Sash for the best

248— Poll Shorthorn Cow or Heifer in Classes 50 to 53.

## RESERVE SENIOR CHAMPION POLL SHORT-

241— **HORN COW OR HEIFER**—Society's Sash.

54. **HEIFER, born on or between 1st March, 1966, and 31st May, 1966.**

- 1-249 Ingreys Pastoral Co., CALARE LADY DOROTHY 2nd (P) 66/557 (81), c 16/4/66, s Milly Milly Lingen (P) 59/1320, d Calare Iris 53rd 27820 S.H.B.A.
- 2-250 Merryville Pty. Ltd., MERRYVILLE DELL 6th (P) 66/987 (C60), c 15/5/66, s Bogan Victorious (P) 62/998, d Merryville Dell 2nd (P) 61/2191.

55. **HEIFER, born on or between 1st June, 1966, and 31st August, 1966.**

- 3-251 Bodey, A. A. & V. L., LORRAINE CHERRYWOOD (P) 66/1076 (1), c 4/6/66, s Lorraine Discovery (P) 64/307, d Lorraine Rosewood Leila 32222 S.H.B.A.
- 2-252 Kelso Partnership, KELSO BROADHOOKS GIRL 2nd (P) 66/160 (F29), c 16/7/66, s Karoola Indiana (P) 60/258, d Kelso Broadhooks Mary (Prog. S.H.B.A.).
- 1-253 Kelso Partnership, KELSO AUGUSTA VANITY (P) 66/1402 (F37), c 4/8/66, s Dandaloo Royal Duke (P) 64/339, d Kelso Augusta Vivia 34585 S.H.B.A.
- 254 Williams, A. J., KONGWAK DAPHNE 4th (P) 66/1569 (40), c 18/8/66, s Kongwak Telstar (P) 63/1941, d Newham Park Daphne (P) 59/211.

56. **HEIFER, born on or between 1st September, 1966, and 28th February, 1967.**

- 3-255 Killmister, J. J., COCOMAH MARGUERITE 2nd (P) 66/2192 (102), c 1/9/66, s Karoola Gordon (P) 62/2250, d Pringles Marguerite 27746 S.H.B.A.



## POLL SHORTHORNS—HEREFORDS

- 256 Killmister, J. J., COCOMAH BLUE BELL 2nd (P) 66/2194 (106), c 6/9/66, s Karoola Gordon (P) 62/2250, d Cocomah Blue Bell (P) 63/1542.
- 257 Williams, A. J., KONGWAK STARLET (P) 66/1573 (46), c 7/9/66, s Kongwak Telstar (P) 63/1941, d Kongwak Lucky 25666 S.H.B.A.
- 1-258 Kelso Partnership, KELSO FANCY LOO (P) 66/2071 (F48), c 25/9/66, s Dandaloo Royal Duke (P) 64/339, d Kelso Fancy (P) 62/2744.
- 2-259 Williams, A. J., KONGWAK STARBRAE (P) 66/2542 (57), c 12/10/66, s Kongwak Telstar (P) 63/1941, d Braebrook Whirl 2nd (P) 62/2409.

JUNIOR CHAMPION POLL SHORTHORN HEIFER—Society's Sash for the best Poll Shorthorn Heifer in Classes 54 to 56.

249-

RESERVE JUNIOR CHAMPION POLL SHORTHORN HEIFER—Society's Sash.

258-

GRAND CHAMPION POLL SHORTHORN COW OR HEIFER, any age.—Cash Prize of \$10, and Society's Sash. The Junior and Senior Champions shall compete for this award.

249-

THE NIGRETTA EAST TROPHY, value \$21, presented by W. M. MOODIE, Esq., Nigretta East, Hamilton, Vic., will be awarded to the exhibitor of the Grand Champion Poll Shorthorn Cow or Heifer.

249-

## CLASS

57. \*LOCH MOY TROPHY — SIRES' PROGENY GROUP. Two males and two females any age, by the one sire, bred by exhibitor. (Sire to be registered Poll Shorthorn bull and name of sire to be stated on entry form.) Competition for this trophy is limited to animals exhibited in the ordinary classes. A Trophy Order valued at \$21, donated by F. J. McINTOSH Esq., "Loch Moy", Mount Camel, via Heathcote, Vic., will be awarded to the winner of this Class.

1-260

- Ingrey Pastoral Co., GROUP BY MILLY MILLY LINGEN (P) 59/1320.
- 261 Kelso Partnership, GROUP BY DANDALOO ROYAL DUKE (P) 64/339.
- 262 Killmister, J. J., GROUP BY KARoola GORDON (P) 62/2250.
- 263 Merryville Pty. Ltd., GROUP BY BOGAN VAMPIRE 2nd (P) 62/999.
- 264 Williams, A. J., GROUP BY KONGWAK TELSTAR (P) 63/1941.

58. \*MAGNET TROPHY — SIRES' PROGENY GROUP. Best three head, the progeny of one sire and all owned by exhibitor. Both sexes to be represented. The name of sire to be stated on entry form. Competition for this trophy is limited to animals exhibited in the ordinary classes. A Trophy order valued at \$14.70, donated by G. H. & M. C. MITCHELL, Magnet, Beemelon R.M.B. 377, Denliquin, N.S.W., will be awarded to the winner of this Class.

1-265

- Ingrey Pastoral Co., GROUP BY MILLY MILLY LINGEN (P) 59/1320.
- 266 Kelso Partnership, GROUP BY DANDALOO ROYAL DUKE (P) 64/339.
- 267 Kelso Partnership, GROUP BY KARoola INDIANA (P) 60/258.
- 268 Killmister, J. J., GROUP BY KARoola GORDON (P) 62/2250.
- 269 Merryville Pty. Ltd., GROUP BY BOGAN VAMPIRE 2nd (P) 62/999.
- 270 Williams, A. J., GROUP BY KONGWAK TELSTAR (P) 63/1941.

## CLASS

59. \*BEST TWO BULLS, bred by exhibitor and selected from Classes 43 to 48. To be judged as a pair. ROSTELLA TROPHY, valued at \$20, presented by E. L. MAHAR, Esq., Rostella, Woodend, Vic., will be awarded to the winner of this Class.

- 271 Ingrey Pastoral Co.
- 272 Kelso Partnership.
- 273 Killmister, J. J.
- 274 Merryville Pty. Ltd.

BEEF CATTLE HERDSMEN'S COMPETITION.—Shell Medallion and special prizes for Herdsman who best prepares and parades stock for the Show Ring. For full particulars and conditions of entry see Class 140 at end of Section 24.

N.B.—For particulars of entry in Steer Classes, etc., see Fat Cattle Section 14.

## Section 17 — Herefords

Judges: Mr. & Mrs. S. J. FIELD.

Stewards: J. W. KELLY, Esq.  
J. E. F. MANN, Esq.  
F. GILDER, Esq.  
D. G. WILSON, Esq.  
W. A. ANGLISS, Junr., Esq.

Exhibitors are advised that, in addition to reading the following conditions, they should carefully peruse the conditions of entry and exhibition which precede the first Cattle Section.

An exhibitor may enter up to five animals in any one Class, of which only three may be shown.

Entries will be accepted on the understanding that, should they be in excess of the accommodation, the number of exhibits will be reduced accordingly.

Judging will be in catalogue order and will commence at 9.30 a.m. on the opening day of the Show.

\* Denotes Special Class.

A cattle exhibit can only be entered in one ordinary class.

An exhibit cannot be entered in a Special class unless it has been entered in an ordinary class.

The Judge in this Section will be asked not to award prizes to grossly overfat animals.

Any animal entered in this Section which can be shown to the satisfaction of the Society to have received Hormones will be ineligible for a prize.

All bulls, irrespective of age, must be registered in the Australian Hereford Herd Book or other recognised Herd Book of the breed.

All females not of age for adult registration must be the progeny of registered sires and dams and duly recorded as progeny with the Australian Hereford Society.

For particulars of registration in the Hereford Herd Book, apply to the Secretary, Australian Hereford Society, 179 Mary Street, Brisbane, Queensland.

All male exhibits of Beef and Dual Purpose Cattle born on or before 31st August, 1966, shall be rung through the nose and at all times shall be led by such ring. If, in the opinion of the Stewards or



# Fly for 10% less as a group with Ansett-ANA

Ansett-ANA cuts fares by 10% for almost any kind of common-interest travel group of 15 or more. Ansett-ANA offers you Australia's lowest fares for group travel, plans everything for your group in advance and free of charge: travel by air, road, sea or rail; accommodation; free ground transport between airport and hotel; show bookings; nightclubs; sporting events; local tours; laundry and other services, all for 10% less than ordinary fares.

**ANSETT-ANA**  
CARES FOR YOU ALL THE WAY



## HEREFORDS

Society's Officials, any bull is considered unsafe, it shall be placed under such control as directed by the Stewards or Society's Officials.

Particular attention is drawn to the regulations regarding Inspectors' verification of type, description and eligibility of exhibits, appearing under the heading "Inspection Regulations in Beef and Dual Purpose Sections", which precede the first Cattle Section.

All cattle entered in this Section must be certified tuberculosis free. Animals from herds listed as accredited or in process of accreditation under the Accredited Tubercle-free Herd Scheme conducted by the Department of Agriculture, Victoria, need not be individually tested, but all other cattle exhibited must be tuberculin tested within ninety days prior to the opening date of the Show. Certificates for these individual tests must accompany entry forms or, if not available at that time, must be in the hands of the Director no later than 14 days prior to the opening day of the Show.

Attendants leading stock in the judging ring or on parade must wear uniform grey coats, which can be procured from the Society.

All prize-winning cattle must be paraded. (See Regulation at head of Cattle Section.)

Entry fee, \$5; R.A.S. of V. Members, \$3.

## PRIZE MONEY

Unless otherwise stated the prizes in each Class are: First, \$10; Second, \$4; Third, \$2.

## CLASS

### 60. BULL, born on or before 28th February, 1965.

- 1-275 Allen, J. R., SOUTH BOOROOK FALCONE 30587 (468), c 1/11/64, s South Boorook Mitta 20568, d South Boorook Fancy 29th 62074.  
2-276 Booth, A. R. & R. L., MILBY TALISMAN 35407 (203), c 20/1/65, s Midgeon Legend 22562, d Milby Necklet 7th 58060.

### 61. BULL, born on or between 1st March, 1965, and 31st August, 1965.

- 2-277 Sheldermine, R. & M., YARRAM JET 32839 (783), c 22/5/65, bred by Western District Pastoral Co. Pty. Ltd., s Midgeon Manhattan 24101, d Yarram Marinda 7th 58968.  
1-278 Jones, A. C. & Mrs. D. A., BEGGAN HILL MUNRO 32994 (230), c 18/7/65, s Ardno Tartan 25994, d Beggan Hill Doreen 10th 53789.

### 62. BULL, born on or between 1st September, 1965, and 30th November, 1965.

- 279 Booth, A. R. & R. L., MILBY TAURUS 34074 (240), c 5/9/65, s CGH Ferdinand 33720, d Milby Harmony 10th 58056.  
3-280 Brindley, L. R. D., MYRHEE PLANET 2nd 32431 (341), c 19/9/65, s Ironbark Naffi 22814, d Myrhee Colleen 13th 67376.  
2-281 Palmer, K. P. & J. A., MIDGEON QUANTITY 32346 (619), c 20/9/65, s Midgeon Niagara 25612, d Midgeon Last Day 183th 64850.  
1-282 McEachern, R. L., ARDNO DEPENDABLE 35871 (333), c 7/11/65, s Ardno Pearl Diver 23975, d Ardno Marshall Lass 23rd 49224.

### 63. BULL, born on or between 1st December, 1965, and 28th February, 1966.

- 3-283 McEachern, R. L., ARDNO DRAFTSMAN 34976 (348), c 1/12/65, s CGH Prospect 28716, d Golf Hill Corisande 11th 40105.  
284 Palmer, K. P. & J. A., MIDGEON QUEST 32416 (652), c 2/12/65, s Ohio Brimstone 21302, d Midgeon Last Day 86th 43179.  
1-285 Palmer, K. P. & J. A., MIDGEON QUADRANGLE 32418 (657), c 12/12/65, s Ohio Brimstone 21302, d Midgeon Duenna 27th 60227.

- 286 McEachern, R. L., ARDNO DOLLAR 2nd, 35372 (352), c 24/12/65, s Ardno Zurly 26390, d Ardno Daisy 27th 59192.  
287 Field, Herbert, Pty. Ltd., RED HILL VALENTINE 33996 (03), c 14/1/66, s Red Hill Showman 28168, d Red Hill Victorine 39th 61161.  
288 Brewarrana Pty. Ltd., BREWARRANA CUB 33071 (C2), c 24/1/66, s South Boorook Modbury 25296, d Kintore Lioness 25th 68695.  
289 Field, Herbert, Pty. Ltd., RED HILL VANGUARD 35227 (09), c 6/2/66, s Red Hill Sage 28493, d Red Hill Victorine 48th 72386.  
290 Field, Herbert, Pty. Ltd., RED HILL VANQUISHER 35228 (012), c 12/2/66, s Red Hill Simpson 28167, d Red Hill Laura 13th 72388.  
2-291 Palmer, K. P. & J. A., MIDGEON ROBERT 33241 (662), c 20/2/66, s Birralee Mariner 29293, d Midgeon Last Day 258th 73458.

### SENIOR CHAMPION HEREFORD BULL.—

275— Society's Sash for the best Hereford Bull in Classes 60 to 63.

### RESERVE SENIOR CHAMPION HEREFORD BULL.—Society's Sash.

278—

## CLASS

### 64. BULL, born on or between 1st March, 1966, and 31st May, 1966.

- 2-292 Langham, D. W., ELLERSLIE HIGHLAND 34244 (78), c 6/3/66, s Tawonga Panther 30683, d Ellerslie Lioness 9th 68906.  
293 Websters Craigielea Pty. Ltd., CRAIGIELEA MALBINA 33819 (30), c 8/3/66, bred by J. R. Allen, s South Boorook Malbina 25529, d South Boorook Oyster Maid 24th 74321.  
294 McIntyre, F. A., HEATHER BRAE INQUISITOR (Twin) 32818 (582), c 10/3/66, s Vern Inquisitor (imp.) 106474 E.H.H.B., d Ohio Last Day 7th 62531.  
3-295 Field, Herbert, Pty. Ltd., RED HILL VANDAL 33327 (022), c 6/4/66, s Red Hill Samson 28200, d Red Hill Victorine 49th 74067.  
1-296 Allen, J. R., SOUTH BOOROOK BISMARCK 33563 (625), c 18/4/66, s South Boorook Mitta 20568, d South Boorook Bridesmaid 9th 62723.  
297 McIntyre, F. A., HEATHER BRAE BONDS-MAN 32820 (589), c 25/4/66, s Ohio Brimstone 21312, d Heather Brae Beta 4th 69719.  
298 Palmer, K. P. & J. A., MIDGEON ROME 33251 (685), c 26/4/66, s Midgeon Orbit 27759, d Midgeon Gladioli 11th 56029.  
299 Palmer, K. P. & J. A., MIDGEON RUBICON 33253 (687), c 30/4/66, s Midgeon Orbit 27759, d Midgeon Last Day 170th 59898.  
300 Peatt, William, Pty. Ltd., BELLWYN RALEIGH 35287 (23), c 16/5/66, s Bellwyn Lawman 22491, d Bellwyn Lady Minerva 5th 59303.

### 65. BULL, born on or between 1st June, 1966, and 31st August, 1966.

- 301 Palmer, K. P. & J. A., MIDGEON REVELATION 33256 (692), c 2/6/66, s Red Hill Quality 23773, d Midgeon Last Day 55th 40036.  
302 Palmer, K. P. & J. A., MIDGEON RIDGE 33257 (693), c 3/6/66, s Red Hill Quality 23773, d Midgeon Last Day 77th 46898.  
303 Field, Herbert, Pty. Ltd., RED HILL VENTURE 33630 (037), c 8/6/66, s Red Hill Samson 28300, d Red Hill Victoria's Pet 12th, 58501.  
304 Allen, J. R., SOUTH BOOROOK LORETO 33678 (631), c 13/6/66, s Rose Sultan 26606, d South Boorook Ladyship 10th 74137.  
305 Allen, J. R., SOUTH BOOROOK LYNDON 33680 (632), c 27/6/66, s South Boorook Malbina 25529, d South Boorook Ladylike 9th 68505.  
306 Booth, A. R. & R. L., MILBY ARGUS 35408 (281), c 30/6/66, s Silvertown Deputy 23516, d Milby Harmony 16th 65432.  
2-307 Field, Herbert, Pty. Ltd., RED HILL VERSATILE 33632 (045), c 1/7/66, s Red Hill Samson 28200, d Red Hill Dorothy 17th 65005.  
308 Field, Herbert, Pty. Ltd., RED HILL VETO 33633 (047), c 2/7/66, s Red Hill Showman 28108, d Red Hill Daylight 3th 72314.  
309 Allen, J. R., SOUTH BOOROOK DRUMMOND 34325 (635), c 3/7/66, s Moorlands Ivan Allen 26214, d South Boorook Delight 8th 75191.



## HEREFORDS

- 310 Websters Craigielea Pty. Ltd., CRAIGIELEA FIDELITY 33828 (47), c 11/7/66, bred by Braemar Pastoral Co. Pty. Ltd., s Hobartville Cardiff 26642, d Hobartville Lady Minerva 131st 58854.
- 3-311 Allen, J. R., SOUTH BOOROOK LISBON 34328 (639), c 11/7/66, s Moorlands Ivan Allen 26214, d South Boorook Ladylike 12th 75193.
- 2-312 McEachern, R. L., ARDNO FIELD MARSHALL 35373 (381), c 29/7/66, s Heather Brae Brimfire 29426, d Ardno Daisy 54th 73714.
- 313 Websters Craigielea Pty. Ltd., CRAIGIELEA FLUID 33824 (43), c 29/7/66, bred by S. B. & L. W. Reynolds, s Ohio Morevern 26545, d Moorlands Last Day 21st 74323.
- C-314 McIntyre, F. A., HEATHER BRAE BELTANA 33480 (604), c 12/8/66, s Ohio Brimstone 21302, d Heather Brae Winifred 4th 56128.
- 315 Field, Herbert, Pty. Ltd., RED HILL VAMPIRE 33634 (062), c 17/8/66, s Silverton Dramatic 22839, d Red Hill Hopeful 36th 68884.
- 316 Merricks Investments Pty. Ltd., SEVENELMS BEACON 34336 (M28), c 29/8/66, s Red Hill Samuel 27493, d Sevenelms Almond 2nd 74312.
- 317 Peatt, William, Pty. Ltd., BELLWYN RICHARD 35288 (51), c 31/8/66, s Ridgeview Cadillac 28821, d Bellwyn Avriel 3rd 63593.
- 1-318 Allen, J. R., SOUTH BOOROOK JARDIM 34463 (645), c 31/8/66, s South Boorook Mitta 20568, d South Boorook Jewel 3rd 64713.

## CLASS

## 66. BULL, born on or between 1st September, 1966, and 28th February, 1967.

- 319 Websters Craigielea Pty. Ltd., CRAIGIELEA FOCUS 33826 (45), c 1/9/66, bred by J. R. Allen, s Moorlands Ivan Allen 26214, d South Boorook Bridesmaid 13th 74324.
- 2-320 McEachern, R. L., ARDNO FREEMAN 35374 (386), c 3/9/66, s CGH Prospect 28716, d Ardno Chloe 33rd 63758.
- 321 Websters Craigielea Pty. Ltd., CRAIGIELEA MICHAEL 33827 (46), c 3/9/66, bred by S. B. & L. W. Reynolds, s Moorlands Ivan Michael 27983, d Moorlands Cherry Ripe 43rd 56981.
- 322 Palmer, K. P. & J. A., MIDGEON RUFUS 35068 (708), c 4/9/66, s Midgeon Orbit 27759, d Midgeon Last Day 27th 68120.
- 1-323 Field, Herbert, Pty. Ltd., RED HILL VELIUM 33689 (065), c 4/9/66, s Red Hill Samson 28200, d Red Hill Novelty 22nd 68885.
- 324 McIntyre, F. A., HEATHER BRAE BARTLETT 33482 (614), c 6/9/66, s Ohio Brimstone 21302, d Ascot Beta 54418.
- 325 McEachern, R. L., ARDNO GLADIATOR 35375 (390), c 7/9/66, s CGH Prospect 28716, d Ardno Marinda 108th 66300.
- 326 Langham, D. W., ELLERSLIE HISTORIAN 34245 (84), c 7/9/66, s Tawonga Panther 30683, d Ellerslie Lioness 6th 59701.
- 1-327 McEachern, R. L., ARDNO GLAMOUR 2nd 35376 (391), c 8/9/66, s CGH Prospect 28716, d Ardno Marinda 107th 63750.
- 328 Allen, J. R., SOUTH BOOROOK OKINAWA 34472 (655), c 10/9/66, s South Boorook Mitta 20568, d South Boorook Oyster Maid 26th 75560.
- 329 Allen, J. R., SOUTH BOOROOK MIDLAND 34468 (651), c 14/9/66, s South Boorook Cortachy 22215, d South Boorook Minerva 15th 57419.
- 330 Brindley, L. R. D., MYRHEE VALIANT 34764 (425), c 15/9/66, s Ironbark Naffi 22344, d Myrhee First Day 5th 70670.
- C-331 Allen, J. R., SOUTH BOOROOK MOLLEND0 34469 (652), c 18/9/66, s South Boorook Mitta 20568, d South Boorook Moonbeam 23rd 62769.
- C-332 Jones, A. C. & Mrs. D. A., BEGGAN HILL NOBEL 35370 (238), c 20/9/66, s Ardno Tartan 25994, d Beggan Hill Prudence 13th 67209.
- 333 Allen, J. R., SOUTH BOOROOK MARNE 34470 (653), c 21/9/66, s South Boorook Cortachy 22215, d South Boorook Marinda 88th 64708.
- 334 Palmer, K. P. & J. A., MIDGEON RATTAN 35077 (727), c 23/9/66, s Burrabee Mariner 29293, d Midgeon Last Day 283rd 79697.
- 335 Booth, A. R. & R. L., MILBY ANGUS 35409 (807), c 23/9/66, s Silverton Deputy 23515, d Milby Dowager 21st 64655.
- 336 Allen, J. R., SOUTH BOOROOK MARA 34473 (656), c 23/9/66, s South Boorook Mitta 20568, d South Boorook Margaret 7th 66956.

- 337 McIntyre, F. A., HEATHER BRAE BONDI (A) 33485 (620), c 29/9/66, s Ohio Brimstone 21302, d Midgeon Last Day 149th (A) 59833.
- 338 Peatt, William, Pty. Ltd., BELLWYN RUSDEN 35289 (84), c 1/11/66, s Ridgeview Cadillac 28821, d Bellwyn Patty 2nd 59304.

JUNIOR CHAMPION HEREFORD BULL.—  
296— Society's Sash for the best Hereford Bull in Classes 64 to 66.

RESERVE JUNIOR CHAMPION HEREFORD  
318— BULL.—Society's Sash.

GRAND CHAMPION HEREFORD BULL, any  
275— age.—Cash Prize of \$10, and Society's Sash.  
The Junior and Senior Champions shall compete for this award.

FRANK REYNOLDS MEMORIAL TROPHY, A  
TROPHY ORDER, valued at \$40, presented  
by THE AUSTRALIAN HEREFORD  
SOCIETY, will be awarded for the best two  
bulls exhibited in Classes 64 to 66.

## CLASS

## 67. COW OR HEIFER, born on or before 28th February, 1965.

- 339 Booth, A. R. & R. L., MILBY NECKLET 7th 58060 (73), c 22/8/59, bred by F. B. Dun, s Vern Ikley (imp.) 106464 E.H.H.B., d Rangers Valley Necklet 71st 36059.

## 68. HEIFER, born on or between 1st March, 1965, and 31st August, 1965.

- 1-340 Field, Herbert, Pty. Ltd., RED HILL NOVELTY 37th C.R. (N41), c 27/7/65, s Red Hill Showman 28168, d Red Hill Novelty 24th 71443.

## 69. HEIFER, born on or between 1st September, 1965, and 30th November, 1965.

- 1-341 Field, Herbert, Pty. Ltd., RED HILL LILAC C.R. (N50), c 2/9/65, s Vern Ivan (imp.) 110307 E.H.H.B., d Willowtree Lilac 10th 73126.
- 2-342 Brindley, L. R. D., MYRHEE COLLEEN 24th C.R. (400), c 15/9/65, s Ironbark Naffi 22344, d Myrhee Colleen 7th 55340.

## 70. HEIFER, born on or between 1st December, 1965, and 28th February, 1966.

- 1-343 McEachern, R. L., ARDNO GLADIOLA 70th C.R. (338), c 1/12/65, s Vern Imperious (imp.) 108468 E.H.H.B., d Ardno Gladiola 41st 62651.
- 2-344 McEachern, R. L., ARDNO MARINDA 162nd C.R. (344), c 18/1/66, s Ardno Zurly 26390, d Ardno Marinda 104th 61173.
- 3-345 Jones, A. C. & Mrs. D. A., BEGGAN HILL SUNFLOWER 18th C.R. (207), c 3/2/66, s Ardno Tartan 25994, d Beggan Hill Sunflower 11th 67982.

SENIOR CHAMPION HEREFORD COW OR  
343— HEIFER.—Society's Sash for the best Hereford Cow or Heifer in Classes 67 to 70.

RESERVE SENIOR CHAMPION HEREFORD  
344— COW OR HEIFER.—Society's Sash.

## 71. HEIFER, born on or between 1st March, 1966, and 31st May, 1966.

- 1-346 McEachern, R. L., ARDNO MARITANA 89th C.R. (362), c 2/4/66, s Vern Imperious (imp.) 106468 E.H.H.B., d Ardno Maritana 52nd 65342.
- 3-347 Field, Herbert, Pty. Ltd., RED HILL MARITANA 19th C.R. (021), c 2/4/66, s Red Hill Showman 28168, d Red Hill Maritana 4th 38332.
- 2-348 Field, Herbert, Pty. Ltd., RED HILL LAST DAY 67th C.R. (023), c 9/4/66, s Red Hill Samson 28200, d Midgeon Last Day 148th 59895.
- 349 Merricks Investments Pty. Ltd., SEVENELMS MARTHA 3rd C.R. (M21), c 16/5/66, s Red Hill Samuel 27493, d Munduney Martha 34th 46137.



## HEREFORDS—POLL HEREFORDS

## CLASS

72. HEIFER, born on or between 1st June, 1966, and 31st August, 1966.

2-350 Field, Herbert, Pty. Ltd., RED HILL DAY-LIGHT 47th C.R. (O35), c 7/6/66, s Vern Ivan (imp.) 110307 E.H.H.B., d Red Hill Daylight 22nd 55023.

1-351 McEachern, R. L., ARDNO CORISANDE 69th C.R. (367), c 8/6/66, s Vern Imperious (imp.) 106468 E.H.H.B., d Ardno Corisande 53rd 73708.

73. HEIFER, born on or between 1st September, 1966, and 28th February, 1967.

3-352 McEachern, R. L., ARDNO CORA 42nd C.R. (377), c 11/9/66, s Ardno Zurly 26390, d Ardno Cora 23rd 57833.

353 Brindley, L. R. D., MYRHEE CARNATION 12th C.R. (415), c 11/9/66, s Ironbark Naff 22344, d Myrhee Carnation 6th 70869.

354 Field, Herbert, Pty. Ltd., RED HILL DAY-LIGHT 48th C.R. (O68), c 12/9/66, s Red Hill Showman 28168, d Red Hill Daylight 29th 72387.

1-355 Jones, A. C. & Mrs. D. A., BEGGAN HILL PRUDENCE 27th C.R. (223), c 22/9/66, s Ardno Tartan 25994, d Beggan Hill Prudence 12th 67978.

2-356 Websters Craigielea Pty. Ltd., CRAIGIELEA WAKEFUL C.R. (52), c 26/9/66, bred by Braemar Pastoral Co. Pty. Ltd., s Hobartville Diamond 27849, d Hobartville Wakeful 47th 78542.

357 Field, Herbert, Pty. Ltd., RED HILL MELBA 22nd C.R. (O81), c 7/10/66, s Hobartville Baronet 25763, d Red Hill Melba 14th 65009.

JUNIOR CHAMPION HEREFORD HEIFER.—Society's Sash for the best Hereford Heifer in Classes 71 to 73.

355-

RESERVE JUNIOR CHAMPION HEREFORD HEIFER.—Society's Sash.

346-

GRAND CHAMPION HEREFORD COW OR HEIFER, any age.—Cash Prize of \$10, and Society's Sash. The Junior and Senior Champions shall compete for this award.

343-

74. \*GROUP PRIZES: Best Three Head, both sexes to be represented and all owned by the exhibitor. Competition in this Class is limited to animals exhibited in the ordinary Classes.—Prizes: \$6, \$4, Card.

358 Field, Herbert, Pty. Ltd.

2-359 Jones, A. C. & Mrs. D. A.

1-360 McEachern, R. L.  
*No 3rd award*

75. \*GROUP PRIZES: Best Three Head, the progeny of the one sire, and all owned by exhibitor. Competition in this Class is limited to animals exhibited in the ordinary Classes. The name of the breeder of the progeny and the name of the sire must be stated on entry form.—Prizes: \$6, \$4, Card.

1-361 Allen, J. R., GROUP BY SOUTH BOOROOK MITTA 20568.

362 Allen, J. R., GROUP BY SOUTH BOOROOK MITTA 20568.

363 Field, Herbert, Pty. Ltd., GROUP BY RED HILL SAMSON 28210.

364 Field, Herbert, Pty. Ltd., GROUP BY RED HILL SHOWMAN 28168.

2-365 Jones, A. C. & Mrs. D. A., GROUP BY ARDNO TARTAN 25994.

366 McEachern, R. L., GROUP BY CGH PROSPECT 28716.

367 McEachern, R. L., GROUP BY VERN IMPERIOUS (imp.) 106468 E.H.H.B.

368 Palmer, K. P. & J. A., GROUP BY MIDGEON ORBIT 27759.

*No 3rd award*

## CLASS

76. \*GROUP PRIZES: One male and one female exhibited in Classes 64 to 66 and 71 to 73, and owned by the exhibitor.—Prizes: \$6, \$4, Card.

369 Brindley, L. R. D.

370 Field, Herbert, Pty. Ltd.

371 Jones, A. C. & Mrs. D. A.

372 McEachern, R. L.

373 Merricks Investments Pty. Ltd.

BEST MAINTAINED HEREFORD TEAM.—Special Prize, \$10, presented by THE AUSTRALIAN HEREFORD SOCIETY. Judging will take place daily from the opening day of the Show until the following Thursday, under the same scale of points as for the Inter-Breeds Competition. There is no entry fee and all Hereford Exhibitors' Teams will automatically compete for the prize.

KJ+JA

PALMER

BEEF CATTLE HERDSMEN'S COMPETITION.—Shell Medallion and special prizes for Herdsman who best prepares and parades stock for the Show Ring. For full particulars and conditions of entry see Class 140 at end of Section 24.

N.B.—*No 3rd award* For particulars of entry in Steer Classes, etc., see Fat Cattle Section 14.

## Section 18 — Poll Herefords

Judge: W. J. LENEHAN, Esq.

Stewards: W. J. T. CLARKE, Esq.

K. M. WEBSTER, Esq.

E. F. TUCKER, Esq.

HOWARD K. WILSON, Esq.

J. D. CAMPBELL, Esq.

Exhibitors are advised that, in addition to reading the following conditions, they should carefully peruse the conditions of entry and exhibition which precede the first Cattle Section.

An exhibitor may enter up to five animals in any one Class, of which only three may be shown.

Entries will be accepted on the understanding that, should they be in excess of the accommodation, the number of exhibits will be reduced accordingly.

Judging will be in catalogue order and will commence at 9.30 a.m. on the opening day of the Show.

\* Denotes Special Class.

A cattle exhibit can only be entered in one Ordinary Class.

An exhibit cannot be entered in a Special Class unless it has been entered in an Ordinary Class.

The Judge in this Section will be asked not to award prizes to grossly overfat animals.

Any animal entered in this Section which can be shown to the satisfaction of the Society to have received Hormones will be ineligible for a prize.

All bulls, irrespective of age, must be registered in the Australian Poll Hereford Herd Book. All females not of age for registration must be the progeny of registered sires and dams and duly recorded in the calf register of the Australian Poll Hereford Society.



# SOUTH BOOROOK

PERFORMANCE AT MELBOURNE ROYALS (with bulls only).

1946	*South Boorook	Dynamic	by Hob'tville Fair Boy	Champion
1947	South Boorook	Dynamic	by Hob'tville Fair Boy	Reserve Champion
1949	*Vern Australia	(imp.), exhibited by "South Boorook"		Champion
1950	*South Boorook	England	by Vern Milton	Junior & Senior Champion
1950	South Boorook	Boston	by Vern Milton	Res. Jnr. & Res. Snr. Champion
1952	*South Boorook	Livingston	by Vern Milton	Junior & Senior Champion
1953	*South Boorook	Brimfield	by Vern Milton	Junior & Senior Champion
1954	*South Boorook	Carlton	by Vern Australia	Junior & Senior Champion
1955	South Boorook	Carlton	by Vern Australia	Reserve Champion
1955	South Boorook	Marferd	by T. Keep On (imp.)	Reserve Junior Champion
1956	*South Boorook	Bridgend	by T. Keep On (imp.)	Junior & Senior Champion
1957	*South Boorook	Diamond (i.i.u.)	by Vern Ghat	Junior & Senior Champion
1958	*South Boorook	Dick (i.i.u.)	by Vern Dick	Senior & Grand Champion
1958	South Boorook	Lovat	by S. B. Brimful	Junior Champion
1958	South Boorook	Orford	by S. B. Brimful	Reserve Junior Champion
1959	*South Boorook	Lawrence	by S. B. Brimful	Junior & Grand Champion
1960	South Boorook	Princhester	by S. B. Brimful	Senior Champion
1960	South Boorook	Landore	by S. B. Diamond (i.i.u.)	res. Junior Champion
1961	*South Boorook	Mitta	by S. B. Brimful	Senior & Grand Champion
1961	South Boorook	Cortachy	by Sugwas Pacific (imp.)	Junior Champion
1962	South Boorook	Dagnal	by S. B. Diamond (i.i.u.)	Senior Champion
1962	South Boorook	Melrose	by S. B. Carlton	Reserve Senior Champion
1962	South Boorook	Lyndoch	by S. B. Rochester	Reserve Junior Champion
1963	*South Boorook	Dunmara	by S. B. Princhester	Junior & Grand Champion
1963	South Boorook	Melrose	by S. B. Carlton	Reserve Senior Champion
1963	South Boorook	Malbina	by S. B. Diamond (i.i.u.)	Reserve Junior Champion
1965	*South Boorook	Fontaine	by S. B. Mitta	Junior & Grand Champion
1965	South Boorook	Marengo	by S. B. Dagnal	Senior Champion
1966	*South Boorook	Fontaine	by S. B. Mitta	Senior & Grand Champion
1966	South Boorook	Cavanagh	by S. B. Mitta	Reserve Junior Champion

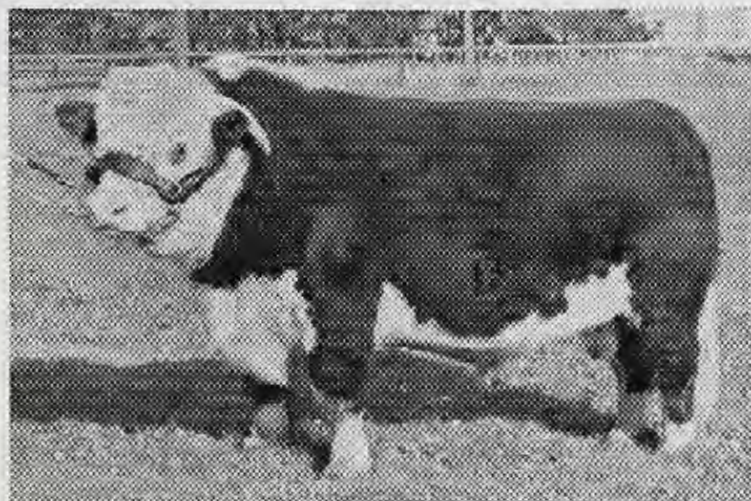

SOUTH BOOROOK MITTA (see above)

## SIRES IN USE:

SOUTH BOOROOK MITTA, illustrated opposite and see above.

SOUTH BOOROOK FONTAINE, class winner at each of past 3 Sydney Royals, see above.

SOUTH BOOROOK FALCONE, Senior Champion, 1967 Sydney Royal.

SOUTH BOOROOK MALBINA, see above.

MOORLANDS IVAN ALLEN (by VERN IVAN).

MOORLANDS IVANOFF (by VERN IVAN).

MOORLANDS BOUNTY (double VERN IVAN).

HOBARTVILLE ENDERBY (by ATOK VULCAN).

**Thirteenth Annual Sale Fair, Thursday, 28th March, 1968**

45 BULLS — 25 FEMALES

**J. R. ALLEN, South Boorook, Mortlake, Vic.**

Phone: MORTLAKE 82



## POLL HEREFORDS

For particulars of registration in the Poll Hereford Herd Book, apply to the Secretary, Australian Poll Hereford Society, 4 O'Connell Street, Sydney, N.S.W.

All male exhibits of Beef and Dual Purpose Cattle born on or before 31st August, 1966, shall be rung through the nose and at all times shall be led by such ring. If, in the opinion of the Stewards or Society's Officials, any bull is considered unsafe, it shall be placed under such control as directed by the Stewards or Society's Officials.

Particular attention is drawn to the regulations regarding Inspectors' verification of type, description and eligibility of exhibits, appearing under the heading "Inspection Regulations in Beef and Dual Purpose Sections", which precede the first Cattle Section.

All cattle entered in this Section must be certified tuberculous free. Animals from herds listed as accredited or in process of accreditation under the Accredited Tubercle-free Herd Scheme conducted by the Department of Agriculture, Victoria, need not be individually tested, but all other cattle exhibited must be tuberculin tested within ninety days prior to the opening date of the Show. Certificates for these individual tests must accompany entry forms or, if not available at that time, must be in the hands of the Director no later than 14 days prior to the opening day of the Show.

Attendants leading stock in the judging ring or on parade must wear uniform grey coats, which can be procured from the Society.

All prize-winning cattle must be paraded. (See Regulation at head of Cattle Section.)

Entry fee, \$5; R.A.S. of V. Members, \$3.

## PRIZE MONEY

Unless otherwise stated the prizes in each Class are: First, \$10; Second, \$4; Third, \$2.

## CLASS

77. BULL, born on or before 28th February, 1965,

NO ENTRY

78. BULL, born on or between 1st March, 1965, and 31st August, 1965.

- 374 Camm, R. F., CAMBERRY PARK DUKE 22862 (29), c 17/3/65, s Brewarrana Duplicate 2nd 4281, d Springfield Pearl 3rd 21234.
- 2-375 Hanson, J. D. & R., THE BRAES ABER-CROMBIE 2nd 25171 (575), c 20/4/65, s The Braes Aberfyne 6428, d The Braes Waratah 52nd 27896.
- 876 Feldtmann, E. H., MAJORVILLE EXTRA 22053 (28), c 18/5/65, s Lynn Ridge Domino Mixer 13917, d Majorville Last Day 25117.
- 1-377 Hanson, J. D. & R., GLENAYR WOODROW 30th 20683 (B97), c 15/6/65, bred by W. H. B. Wanghann & Son, s Hobartville Abercrombie 15886, d Glenayr Splendid 15th 33412.
- 378 Manson, D. R., & Son, WANRUA KEW (S) 21307 (152), c 15/6/65, s Kildrummie Recruit 16755, d Wanrua Favourite 4th 30419.
- 3-379 Luke, Sir Kenneth, DEEPFIELDS WESTEROCK (S) 20896 (W21), c 18/6/65, s Cannawigra Grenadier 2nd 8931, d South Boorook Marinda 71st (H) App. B Vol. 12.
- 380 McEachern, R. L., ARDNO LIBERTY 22923 (535), c 20/6/65, s Ardno Liberator (H) 23974 A.H.H.B., d Ardno Purity 14th 34659.
- 381 Borambola Pty. Ltd., VENTNOR PARK ENTERPRISE 2nd 25120 (98), c 20/6/65, bred by B. P. Cadogan, s Bayunga Braemar 6417, d Kildrummie Royal Faith 36th 14520.

- 382 Borambola Pty. Ltd., VENTNOR PARK ENSIGN 3rd 25119 (97), c 25/6/65, bred by B. P. Cadogan, s Bayunga Braemar 6417, d Brewarrana Marjory 2nd 22778.
- HC-383 Gordon, Gilbert, CBH BRIGADIER 2nd 22191 (20), c 30/8/65, s Burragorang Domestic 2nd 19156, d Nyrang Mary 2nd 14896.

## CLASS

79. BULL, born on or between 1st September, 1965, and 30th November, 1965.

- 3-384 Sleigh, John H., BAYUNGA LUXURY 22369 (485), c 4/9/65, s Castle Bend Lucrative 15381, d Burragorang Astral 23322.
- HC-385 Proctor, V., L. J. & B. V., KOOREH FALCON 21348 (20), c 5/9/65, s Deepfields Royal Domino 13112, d Kooreh Festival 3rd 30607.
- 386 Rapsey, C. W., LYNN RIDGE VINDICATOR 22448 (45), c 8/9/65, s The Braes Royal Andrew 18688, d Lynn Ridge Nancy 10th 38876.
- 387 Camm, R. F., CAMBERRY PARK DUPLICATE 22864 (39), c 22/9/65, s Brewarrana Duplicate 2nd 4261, d Blendon Park Hyacinth 4th 27785.
- 3-388 Luke, Sir Kenneth, DEEPFIELDS WASHINGTON 22035 (W49), c 10/10/65, s Milton Olympic 2nd 9594, d Deepfields Decima 13th 31941.
- 2-389 Hawkins, S., K. & C., SPRINGFIELD VENTURA 23965 (0637), c 18/10/65, s Springfield Hy-Venture 15355, d Glencagles Hopeful 11049.
- 390 Hanson, J. D. & R., THE BRAES STRATHLAND 25172 (607), c 29/10/65, s The Braes Centurian 16403, d The Braes Duchess 32nd 22988.
- 391 Walton, J. J., CAMBRIAN PARK PAUL 2nd 23983 (254), c 1/11/65, s Brewarrana Kim 9755, d Cambrian Park Annette 2nd 29589.

80. BULL, born on or between 1st December, 1965, and 28th February, 1966.

- HC-392 Fincham, R. G., Pty. Ltd., BURANDO SHANNON 2nd 24492 (92), c 1/12/65, s Ardno Terry 18824, d Burando Emerald 33517.
- 393 Hawkins, S., K. & C., SPRINGFIELD BLACK-FOOT 25188 (713), c 3/12/65, s Springfield Darlow 12736, d Springfield Ella 5th 29212.
- 1-394 Hawkins, S., K. & C., SPRINGFIELD VENTURE ON 22980 (717), c 5/12/65, s Springfield Hy-Venture 15355, d Springfield Doris 4th 18215.
- 395 Castle Bend Pty. Ltd., BREWARRANA COMIC 22855 (911), c 9/12/65, bred by Brewarrana Pty. Ltd., s Brewarrana Joker 3rd 21603, d Brewarrana Minerva Lass 36920.
- 396 Manson, D. R., & Son, WANRUA KILMORE 22305 (168), c 16/12/65, s Kildrummie Recruit 16755, d Wanrua Jewel 24024.
- 3-397 Hawkins, S., K. & C., SPRINGFIELD VENTURE CONVOY 23967 (724), c 22/12/65, s Springfield Hy-Venture 15355, d Timor Linnett 52nd (H) App. B Vol. 10.
- 2-398 Corringale Pastoral Co., CORRINGLE JAMES 22398 (103), c 1/1/66, s Springfield Forester 3rd 15357, d Corringale Gypsy Girl 2nd 22965.
- 399 Manson, D. R., & Son, WANRUA LARA 22374 (174), c 12/1/66, s Kildrummie Recruit 16755, d Wantabadgery Moonshine 89th 36567.

## SENIOR CHAMPION POLL HERFORD BULL.

388 — Society's Sash for the best Poll Hereford Bull in Classes 77 to 80.

## RESERVE SENIOR CHAMPION POLL HERFORD BULL.—Society's Sash.

394 —

81. BULL, born on or between 1st March, 1966, and 31st May, 1966.

- 400 Gordon, Gilbert, CBH CREDIT 23332 (30), c 11/3/66, s Burragorang Domestic 2nd 19156, d CBH Corisande 38328.
- 3-401 Luke, Sir Kenneth, DEEPFIELDS ADVANCE-HEIR (S) 22751 (A7), c 14/3/66, s Deepfields Silver Heir 16301, d Deepfields Hyacinth 23rd 33731.
- 402 Taylor, Alan L., MARALAN IVORY (S) 22971 (58), c 15/3/66, s Cannawigra Intruder 2nd 13374, d The Braes Wendy 4th 12254.
- 1-403 Hawkins, S., K. & C., SPRINGFIELD HY-VENTURE 3rd 25189 (737), c 18/3/66, s Springfield Hymode 9775, d Springfield Siesta 4th 22375.



# 'Take it easy' in three different sizes:

1/2 gallon

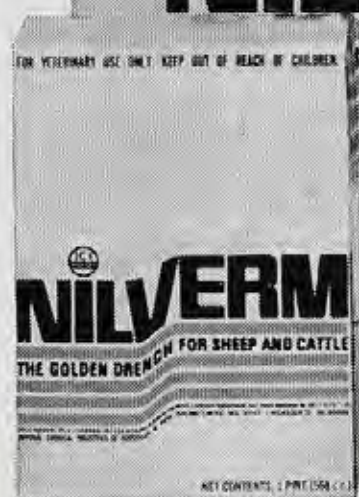
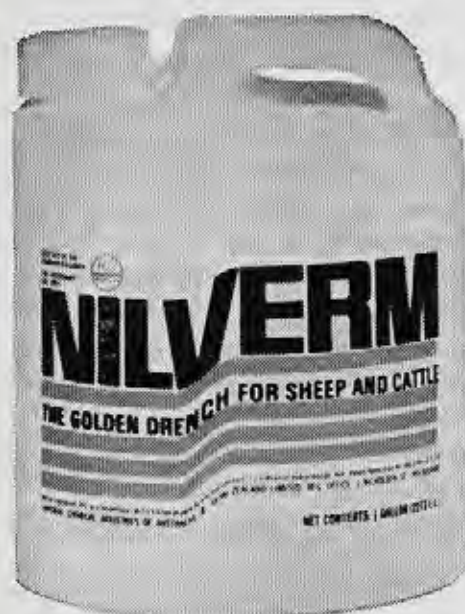

1 pint



2 gallon

Sheep dose rates and costs:

	Dose	1/2 gall. pack	2 gall. pack
Young lambs	2.5 cc	908 1.9 cents per dose	3,632 1.8 cents per dose
Lambs	5 cc	454 3.8 cents per dose	1,816 3.7 cents per dose
Weaners or Hoggets	7.5 cc	302 5.8 cents per dose	1,208 5.6 cents per dose
Adult sheep	10 cc	227 7.7 cents per dose	908 7.5 cents per dose

Drench with 'Nilverm', the clear, golden, non-clogging drench for sheep and cattle that gives wider spectrum control of mature and immature worms plus lungworm.

From your local ICI supplier.



Rural Group:  
Imperial Chemical Industries  
of Australia & New Zealand Ltd.

ICM708/1/8X5-3/4



## POLL HEREFORDS

- 2-404 Hawkins, S., K. & C., SPRINGFIELD HY-GRENADIER 28968 (740), c 22/3/66, s Springfield Hymode 9775, d Springfield Hyacinth 19th 29216.
- 405 Camm, R. F., CAMBERRY PARK ENVOY 25058 (48), c 30/3/66, s Brewarrana Duplicate 2nd 4261, d Pthe Hill Minerva 3rd 3988.
- 406 Proctor, V., L. J. & B. V., KOOREH LARRY 23447 (24), c 31/3/66, s Deepfields Royal Domino 13112, d Deepfields Larry Rollette 4th 38552.
- 407 Taylor, Alan L., MARALAN IRONSIDE 22978 (58), c 31/3/66, s Cannawigra Intruder 2nd 13374, d Burragorang Adventuress 29999.
- HC-408 Camm, R. F., CAMBERRY PARK EXIT 25059 (49), c 3/4/66, s Brewarrana Duplicate 2nd 4261, d Springfield Silver 2nd 19859.
- 409 Sleigh, John H., BAYUNGA LUNAR 23801 (276), c 14/4/66, s Castle Bend Lucrative 15381, d Bayunga Bernice 27878.
- 410 Hanson, J. D. & R., THE BRAES ABERNATHY 2nd (S) 25173 (637), c 20/4/66, s The Braes Aberfyne 6428, d The Braes Queenie Lass 43rd (H), App. A, Vol. 11.
- 411 Hanson, J. D. & R., THE BRAES STRATHMORE 25174 (615), c 20/4/66, s The Braes Centurian 16403, d The Braes Duchess 50th 38428.
- 412 Feldtmann, E. H., MAJORVILLE FERDINAND (S) 24088 (41), c 26/4/66, s Lynn Ridge Domino Mixer 13917, s Blendon Park Maritana 3rd 21962.
- 413 Burston, J. M., YALLAMBEE KNIGHT 23688 (62), c 25/5/66, s Sandalwood Wilson Mischief 13392, d Yallambee Silver Queen 4th (S) 38920.
- 429 Sleigh, John H., BAYUNGA ADVERSE 24753 (508), c 2/9/66, s Castle Bend Advocate 13775, d Bayunga Blissful 9th 22804.
- HC-430 Anrliss, W. A., MARNONG VALE JAVELIN 25081 (237), c 2/9/66, s Milton Archer 2nd 8203, d Marnong Vale Floss 31783.
- 431 Sleigh, John H., BAYUNGA ARGOSY (S) 23805 (516), c 6/9/66, s Castle Bend Advocate 13775, d Bayunga Breeze 3rd 24295.
- 432 Taylor, Alan L., MARALAN INTREPID 23928 (64), c 6/9/66, s Cannawigra Intruder 2nd 13374, d Ardno Queenie 19th 26973.
- 433 Rapsey, C. W., LYNN RIDGE JANITOR 24319 (506), c 8/9/66, bred by S. K. & C. Hawkins, s Springfield Hy-Clyde 20092, d Lynn Ridge Delusion 2nd 25010.
- 434 Hawkins, S., K. & C., SPRINGFIELD DEMON 25195 (781), c 8/9/66, s Springfield Darlow 12736, d Glenfield Susie 2nd 21085.
- 435 Corringale Pastoral Co., CORRINGLE COURAGEOUS 2nd 25149 (133), c 10/9/66, s Corringale Duke 2nd 18345, d Corringale Maritana 2nd 38518.
- 436 Corringale Pastoral Co., CORRINGLE KING 35150 (125), c 13/9/66, s Corringale Consort 3rd 18348, d Corringale Queen 34765.
- 437 Bryant, R. G., MT. FYANS LIMELIGHT 23752 (133), c 15/9/66, s Mullee Glaive 3rd 18844, d Milton Caprice 2nd 13700.
- 438 Camm, R. F., CAMBERRY PARK ESCORT 25060 (59), c 17/9/66, s Brewarrana Duplicate 2nd 4261, d Camberry Park Pearl 39278.
- HC-439 Bryant, R. G., MT. FYANS LORDSHIP 23753 (134), c 17/9/66, s Mullee Glaive 3rd 18844, d Mt. Fyans Royal Maid 2nd (H) App. A Vol. 12.
- 440 Taylor, Alan L., ARDNO HIGHLANDER 2nd 25148 (697), c 18/9/66, bred by R. L. McEachern, s The Braes Rochlands 14575, d Ardno Cora Lass 10th 28946.
- 441 Luke, Sir Kenneth, DEEPFIELDS AMBLESIDE 23787 (A28), c 20/9/66, s Deepfields Silver Heir 16301, d Deepfields Denise 21st 35924.
- 442 Castle Bend Pty. Ltd., BREWARRANA BEATTIE 23489 (124A), c 30/9/66, bred by Brewarrana Pty. Ltd., s Brewarrana Lord 10683, d Billinbah Princess Alice 56th (H) 67721 A.H.H.B.
- 443 Luke, Sir Kenneth, DEEPFIELDS AIR-MARSHALL 23793 (A34), c 30/9/66, s Deepfields Silver Heir 16301, d Deepfields Romance 4th 37415.
- 444 Hawkins, S., K. & C., SPRINGFIELD ALTOGHAT 25210 (783), c 4/10/66, s Springfield Hy-Hy 16397, d Springfield Silver 17th 42111.
- 445 Manson, D. R. & Son, WANRUA LINDENOW 24785 (188), c 10/10/66, s Wanrue Huntly 15978, d Wanrue Chic (S) 41339.
- 446 Luke, Sir Kenneth, DEEPFIELDS ASTER HEIR (S) 24476 (A40), c 11/10/66, s Deepfields Silver Heir 16301, d Deepfields Hyacinth 16th 31181.
- 447 Hawkins, S., K. & C., SPRINGFIELD PICADOR 25197 (853), c 21/10/66, s Springfield Sensation (S) 16398, d Springfield Ella 5th 29212.
- 448 Walton, J. J., CAMBRIAN PARK JURY 2nd 25200 (322), c 23/10/66, s Deepfields Trimode (S) 18699, d Cambrian Park Melody 2nd 29604.
- 449 Gordon, Gilbert, CBH CRUSADOR 25183 (44), c 28/10/66, s Burragorang Bartholomew 2nd 18650, d Nyraug Mary 2nd 14696.
- HC-450 Hawkins, S., K. & C., SPRINGFIELD ALTO-ANCHOR 25192 (779), c 28/10/66, s Springfield Hy-Hy 16397, d Lingwen Janice Mischief 3rd 37728.
- 451 Manson, D. R. & Son, WANRUA LIVERPOOL 24736 (189), c 5/11/66, s Kildrummie Recruit 16755, d Wanrue Feather 7th 41340.
- CLASS**
- 82. BULL, born on or between 1st June, 1966, and 31st August, 1966.**
- 414 Castle Bend Pty. Ltd., BREWARRANA DEACON 22850 (48A), c 2/6/66, bred by Brewarrana Pty. Ltd., s Castle Bend Apex 13527, d Brewarrana Robin 15588.
- 415 Sleigh, John H., BAYUNGA ASSASIN 23804 (356), c 3/6/66, s Castle Bend Advocate 13775, d Bayunga Bonnie 2nd 19620.
- 1-416 Hawkins, S., K. & C., SPRINGFIELD MAGNATE 25190 (758), c 4/6/66, s Springfield Prince 6th 14508, d Wanganni Marinda 27th 38576.
- 417 Hawkins, S., K. & C., SPRINGFIELD VENUSCENT 25191 (759), c 4/6/66, s Springfield Hy-Venture 15355, d Springfield Gay Girl 11th (H) App. A Vol. 15.
- 418 Hanson, J. D. & R., THE BRAES KENLORE 2nd 25175 (625), c 10/6/66, s The Braes Kennedy 17570, d The Braes Waratah 54th 30929.
- 419 Gordon, Gilbert, CBH COMMANDER 23260 (33), c 16/6/66, s Burragorang Domestic 2nd 19156, d Rosendale Lady Camelia 23343.
- 3-420 Manson, D. R. & Son, WANRUA LORNE 23888 (179), c 20/6/66, s Kildrummie Recruit 16755, d Wanrue Feather 5th 30417.
- 421 Hanson, J. D. & R., THE BRAES STRATH-RODIN 25176 (639), c 29/6/66, s The Braes Centurian 2nd 21854, d The Braes Duchess 56th 39647.
- 422 Burston, J. M., YALLAMBEE KINGDOM 23334 (63), c 29/6/66, s Sandalwood Wilson Mischief 13392, d Mt. Selby Marina 15th 21151.
- HC-423 Sleigh, John H., BAYUNGA AVENGER 24754 (486), c 6/7/66, s Castle Bend Advocate 13775, d Bayunga Blondie 5th 27882.
- 424 Manson, D. R. & Son, WANRUA LEONGATHA (S) 24003 (181), c 4/8/66, s Kildrummie Recruit 16755, d South Caramut Corisande 17th (H) 54258 A.H.H.B.
- 2-425 Lawrence, Dr. Stephen, HIGHMOOR BILCOE 24061 (663), c 13/8/66, bred by Sir Kenneth Luke, s Deepfields Silver Heir 16301, d Deepfields Romance 3rd 39454.
- 428 Manson, D. R. & Son, WANRUA LONSDALE 23889 (185), c 14/8/66, s Kildrummie Recruit 16755, d Wanrue Gem 30418.
- 83. BULL, born on or between 1st September, 1966, and 28th February, 1967.**
- 427 Walton, J. J., CAMBRIAN PARK PAUL 3rd 25201 (293), c 1/9/66, s Deepfields Trimode (S) 18699, d Cambrian Park Annette 2nd 29589.
- 3-429 Gordon, Gilbert, CBH CAVALIER 25182 (38), c 1/9/66, s Burragorang Bartholomew 2nd 18650, d Moredual Outshine 2nd 16448.
- JUNIOR CHAMPION POLL HEREFORD BULL.**  
—Society's Sash for the best Poll Hereford Bull in Classes 81 to 83.
- RESERVE JUNIOR CHAMPION POLL HEREFORD BULL.**—Society's Sash.
- GRAND CHAMPION POLL HEREFORD BULL,**  
any age.—Cash Prize of \$10, and Society's Sash. The Junior and Senior Champions shall compete for this award.



THE "MT. FYANS" TROPHY, value \$100, presented by R. G. BRYANT, Esq., Mt. Fyans, Darlington, Victoria, will be awarded to the exhibitor of the Grand Champion Poll Hereford Bull. The trophy to be won three times by the same exhibitor before becoming his permanent property. Winner 1963, S. T. & Estate of C. H. Hawkins; 1964, S. T. & Estate of C. H. Hawkins; 1965, Sir Kenneth Luke; 1966, S. K. & C. Hawkins.

A Trophy Order valued at \$10.50 will be presented by "STOCK AND LAND" for the best Poll Hereford Bull in Classes 81 to 83 bred by exhibitor.

CLASS

84. COW OR HEIFER, born on or before 28th February, 1965.

- 1-452 Hawkins, S. K. & C., SPRINGFIELD DORIS 11th C.R. (469), c 20/5/62, s Springfield Trumode (S) 8895, d Springfield Doris 2nd 15591.  
 453 Withdrawn.  
 5-454 Camm, R. F., CAMBERRY PARK MINERVA 41839 (16), c 10/4/64, s Springfield Hy-Mark 15356, d Pine Hill Minerva 3rd 30988.  
 2-455 Bryant, R. G., MT. FYANS SILKY 3rd 41926 (123), c 22/10/64, s Hobartville Yankee 13178, d Mt. Fyans Silky 2nd 28716.  
 456 Hawkins, S. K. & C., FINFIELD WISTFUL 3rd C.R. (20), c 3/12/64, s Springfield Hy-Gaston 15364, d Finfield Wistful 2nd 31973.  
 4-457 Rapsey, C. W., LYNN RIDGE CHLOE C.R. (804), c 3/2/65, s Springfield Darlow 12736, d Springfield Chloe 11th 29229.

85. HEIFER, born on or between 1st March, 1965, and 31st August, 1965.

- 1-458 Hanson, J., D. & R., THE BRAES RUBY 41st C.R. (684), c 19/4/65, s The Braes Rochland 14515, d The Braes Ruby 21st 27693.  
 2-459 Hawkins, S. K. & C., SPRINGFIELD LIGHT-HEART 8th C.R. (721), c 4/7/65, s Springfield Darlow 12736, d Springfield Lighthouse 3rd 37729.

86. HEIFER, born on or between 1st September, 1965, and 30th November, 1965.

- 460 Hanson, J., D. & R., THE BRAES JULIET C.R. (713), c 11/9/65, s Vern Imperious (imp.) 106468 E.H.B., d Ardno Jewel 9th 37638.  
 1-461 Hawkins, S. K. & C., SPRINGFIELD TAMMY 2nd C.R. (756), c 30/11/65, s Springfield Darlow 12736, d Glenfield Tammy 2nd 21884.

*No other award*

CLASS

87. HEIFER, born on or between 1st December, 1965, and 28th February, 1966.

- 462 Castle Bend Pty. Ltd., CASTLE BEND FAMILIAR 18th C.R. (3E), c 26/1/66, s Brewarrana Vulcan 16090, d Castle Bend Familiar 2nd 10355.

SENIOR CHAMPION POLL HEREFORD COW OR HEIFER.—Society's Sash for the best Poll Hereford Cow or Heifer in Classes 84 to 87.

RESERVE SENIOR CHAMPION POLL HEREFORD COW OR HEIFER.—Society's Sash.

88. HEIFER, born on or between 1st March, 1966, and 31st May, 1966.

- 463 Castle Bend Pty. Ltd., BREWARRANA CHERRYTIME 2nd C.R. (31A), c 11/3/66, bred by Brewarrana Pty. Ltd., s Castle Bend Apex 13527, d Brewarrana Eurydice 36913.  
 464 Sleigh, John H., BAYUNGA BRUNETTE 11th C.R. (156), c 12/3/66, s Castle Bend Lucrative 15381, d Bayunga Brunette 9th (H) App. A, Vol. 14.  
 3-465 Bryant, R. G., MT. FYANS FLORA 13th C.R. (142), c 22/3/66, s Kildrummie Sir Francis 18652, d Mt. Fyans Flora 5th 28711.  
 466 Hanson, J., D. & R., THE BRAES ROYAL DAY 73rd C.R. (729), c 27/3/66, s The Braes Kennedy 17570, d The Braes Royal Day 58th App. A, Vol. 15.  
 467 Fincham, R. G., Pty. Ltd., EURANDO MODEL C.R. (97), c 30/3/66, s Ardno Terry 18824, d Burando Rose 4th (H) App. A, Vol. 15.  
 468 Feldtmann, E. H., MAJORVILLE LAST DAY 6TH C.R. (40), c 11/4/66, s Lynn Ridge Domino Mixer 13917, d Majorville Last Day 25117.  
 4-469 Camm, R. F., CAMBERRY PARK HYACINTH C.R. (50), c 22/4/66, s Brewarrana Duplicate 2nd 4261, d Blendon Park Hyacinth 5th App. A, Vol. 12.  
 470 McEachern, R. L., ARDNO QUEENIE 43rd C.R. (615), c 24/4/66, s Glen Leskan 18th (imp. N.Z.) 8030, d Ardno Queenie 29th 37482.  
 2-471 Hawkins, S. K. & C., SPRINGFIELD HYACINTH 38th C.R. (788), c 14/5/66, s Springfield Hy-Venture 15355, d Springfield Hyacinth 9th 22212.

89. HEIFER, born on or between 1st June, 1966, and 31st August, 1966.

- 3-472 Sleigh, John H., BAYUNGA BRIGHT DAY 9th C.R. (376), c 5/6/66, s Castle Bend Advocate 13775, d Bayunga Bright Day 3rd 22803.  
 473 Taylor, Alan L., ARDNO DAISY LASS 56th C.R. (617), c 6/6/66, bred by R. L. McEachern, s Henton Park Statesman 11038, d Ardno Daisy Lass 30th 30523.



**HANSON'S**  
**POLL HEREFORDS**

MACARTHUR, Victoria

- ★ Soundly Bred
- ★ Sensibly Fed
- ★ Sure Returns

**LENGTH**  
**SCALE**  
**BREEDING**  
**ABILITY**



THE BRAES ABERLUTON, Reserve Champion Melbourne 1966.



## POLL HEREFORDS

- 1-474 Luke, Sir Kenneth, DEEPFIELDS DOLORES 19th C.R. (A14), c 10/6/66, s Milton Olympic 2nd 9594, d Deepfields Dolores 13th 33758.
- 475 Hanson, J., D. & R., THE BRAES PRINCESS 6th C.R. (762), c 25/6/66, s The Braes Abercrombie (S) 21853, d The Braes Princess 23314.
- 476 Corringale Pastoral Co., CORRINGALE DORIS 11th C.R. (114), c 27/6/66, s Dananbilla Crusader 4th 17416, d Corringale Doris 3rd 22964.
- 477 Gordon, Gilbert, CBH MATILDA 2nd C.R. (36), c 1/7/66, s Burragorang Domestic 2nd 19156, d Rozendale Mediate 23344.
- 478 Feldtmann, E. H., MAJORVILLE ETHEL C.R. (44), c 7/8/66, s Majorville Dandy 19991, d Blendon Park Ethel 3rd 28697.
- 2-479 Hawkins, S., K. & C., SPRINGFIELD SUSAN C.R. (810), c 8/8/66, s Springfield Hymode 9775, d Wanganui Susan 9th 28571.

## CLASS

## 90. HEIFER, born on or between 1st September, 1966, and 28th February, 1967.

- 480 Walton, J. J., CAMBERIAN PARK MELODY 4th C.R. (0292), c 2/9/66, s Deepfields Trimode (S) 18699, d Springfield Melody 16170.
- 481 Corringale Pastoral Co., CORRINGALE DAMSEL 2nd C.R. (127), c 2/9/66, s Corringale Consort 3rd 18348, d Dananbilla Damsel 6th (H) App. A, Vol. 11.
- 482 Camm, R. F., CAMBERRY PARK SILVER 5th C.R. (55), c 3/9/66, s Brewarrana Duplicate 2nd 4261, d Camberry Park Silver 2nd 39276.
- 483 Rapsey, C. W., LYNN RIDGE DOMINO SYMBOL 12th C.R. (846), c 3/9/66, s Springfield Hy-Clyde 20092, d Lynn Ridge Domino Symbol 3rd 21798.
- 1-484 Hanson, J., D. & R., THE BRAES MAPLE LEAF 95th C.R. (772), c 3/9/66, s Glenayr Woodrow 25th 18016, d The Braes Maple Leaf 73rd 40543.
- 485 Hawkins, S., K. & C., SPRINGFIELD SUSAN 2nd C.R. (828), c 4/9/66, s Springfield Hy-Venture 15355, d Wanganui Susan 15th 31547.
- 486 Luke, Sir Kenneth, DEEPFIELDS DOLORES 20th C.R. (A19), c 5/9/66, s Deepfields Silver Heir 16301, d Deepfields Dolores 14th 39021.
- 487 Taylor, Alan L., MARALAN CORISANDE LASS 2nd C.R. (63), c 5/9/66, s Cannawigra Intruder 2nd 13374, d Ardno Corisande Lass 19th 26968.
- 2-488 Hanson, J., D. & R., THE BRAES ADORN 31st C.R. (766), c 6/9/66, s The Braes Centurian 16403, d The Braes Adorn 11th 27690.
- 489 Bryant, R. G., MT. FYANS FLORA 14th C.R. (147), c 7/9/66, s Mullee Glaive 3rd 18844, d Mt. Fyans Flora 3rd (H) App. A, Vol. 12.
- 490 Luke, Sir Kenneth, DEEPFIELDS DECIMA 20th C.R. (A24), c 9/9/66, s Milton Olympic 2nd 9594, d Deepfields Decima 13th 31941.
- 491 Sleigh, John H., BAYUNGA BARBARA C.R. (616), c 12/9/66, s Castle Bend Advocate 13775, d Burragorang Astral 23322.
- 492 Sleigh, John H., BAYUNGA BLONDIE 20th C.R. (646), c 14/9/66, s Castle Bend Advocate 13775, d Bayunga Blondie 9th 34580.
- 493 Walton, J. J., CAMBERIAN PARK ALMA C.R. (392), c 2/9/66, s Deepfields Trimode (S) 18699, d Brewarrana Barbara 3rd 21176.
- 494 Taylor, Alan L., ARDNO MARINDA LASS 143rd C.R. (699), c 21/9/66, bred by R. L. McEachern, s Henton Park Statesman 11038, d Ardno Marinda Lass 14th 20086.
- 495 Chirnside, R. K. N., CARIMBAR JANICE 8th C.R. (43), c 23/9/66, s Mt. Fyans Hector 14611, d Wantabadgery Janice 14th 19796.
- 3-496 Gordon, Gilbert, CBH FLORA 3rd C.R. (41), c 23/9/66, s Burragorang Bartholomew 2nd 18650, d Brewarrana Flora 2nd 18541.
- 497 Trewin, T. R., CURRAJONG LADY GLENROSS 3rd C.R. (K14), c 3/10/66, s Lenehan's Alcides 18096, d Currajong Lady Glenross 2nd (H) 55300.
- 498 Trewin, T. R., CURRAJONG ANNABELLE 11th C.R. (K17), c 4/12/66, s Lenehan's Alcides 18096, d Currajong Annabelle 7th 36977.

## JUNIOR CHAMPION POLL HEREFORD HEIFER.

Society's Sash for the best Poll Hereford Heifer in Classes 88 to 90.

## RESERVE JUNIOR CHAMPION POLL HEREFORD HEIFER.—Society's Sash.

GRAND CHAMPION POLL HEREFORD COW OR HEIFER, any age.—Cash Prize of \$10, and Society's Sash. The Junior and Senior Champions shall compete for this award.

A TROPHY ORDER VALUED AT \$10.50, presented by J. D. CAMPBELL, Esq., Glen Junor, Gisborne, Vic., will be awarded to the exhibitor of the Grand Champion Poll Hereford Cow or Heifer.

## CLASS

91. \*BEST TWO BULLS, bred by exhibitor and selected from Classes 79 to 83. A Trophy Order, valued at \$10, presented by THE AUSTRALIAN POLL HEREFORD SOCIETY (VICTORIAN BRANCH), will be awarded to the winner of this Class.

- 499 Bryant, R. G.  
500 Camm, R. F.  
501 Corringale Pastoral Co.  
502 Gordon, Gilbert.  
503 Gordon, Gilbert.  
504 Hanson, J., D. & R.  
505 Hawkins, S., K. & C.  
506 Luke, Sir Kenneth.  
507 Rapsey, C. W.  
508 Sleigh, John H.  
509 Taylor, Alan L.

92. \*GROUP PRIZE: Best Three Head, both sexes to be represented and all owned by the exhibitor. Competition in this Class is limited to animals exhibited in the ordinary Classes.—Prizes: \$6, \$4, Card.

- 510 Bryant, R. G.  
511 Camm, R. F.  
512 Castle Bend Pty. Ltd.  
513 Corringale Pastoral Co.  
514 Feldtmann, E. H.  
515 Gordon, Gilbert.  
516 Hanson, J., D. & R.  
517 Hawkins, S., K. & C.  
518 Luke, Sir Kenneth.  
519 Rapsey, C. W.  
520 Sleigh, John H.  
521 Taylor, Alan L.

93. \*GROUP PRIZE: Best Three Head, the progeny of one sire and all owned by the exhibitor. Both sexes to be represented. The name of the sire to be given on the entry form. Competition in this Class is limited to animals exhibited in the ordinary Classes. THE RAY ROWAN TROPHY. A Trophy Order valued at \$10.50, presented by Mrs. D. ROWAN, will be awarded to the winner of this Class.

- 522 Bryant, R. G., GROUP BY MULLEE GLAIVE 3rd 18844.  
523 Camm, R. F., GROUP BY BREWARRANA DUPLICATE 2nd 4261.  
524 Feldtmann, E. H., GROUP BY LYNN RIDGE DOMINO MIXER 13917.  
525 Gordon, Gilbert, GROUP BY BURRAGORANG BARTHOLOMEW 2nd 18650.  
526 Gordon, Gilbert, GROUP BY BURRAGORANG DOMESTIC 2nd 19156.  
527 Hawkins, S., K. & C., GROUP BY SPRINGFIELD HYMODE 9775.  
528 Hawkins, S., K. & C., GROUP BY SPRINGFIELD HY-VENTURE 15355.  
529 Luke, Sir Kenneth, GROUP BY DEEPFIELDS SILVER HEIR 16301.  
530 Sleigh, John H., GROUP BY CASTLE BEND ADVOCATE 13775.  
531 Taylor, Alan L., GROUP BY CANNAWIGRA INTRUDER 2nd 13374.



## POLL HEREFORDS—ANGUS

## BEST MAINTAINED POLL HEREFORD TEAM.—

Prizes: First, \$25; Second, \$15; Third, \$10; presented by THE AUSTRALIAN POLL HEREFORD SOCIETY. Judging will take place daily from the opening day of the Show until the following Thursday, under the same scale of points as for the Inter-Breeds Competition. There is no entry fee and all Poll Hereford Exhibitors' Teams will automatically compete for the prizes.

## BEEF CATTLE HERDSMEN'S COMPETITION.—

Shell Medallion and special prizes for Herdsman who best prepares and parades stock for the Show Ring. For full particulars and conditions of entry see Class 140 at end of Section 24.

N.B.—For particulars of entry in Steer Classes, etc., see Fat Cattle Section 14.

## Section 19 — Angus

Judge: C. S. GORDON, Esq.

Stewards: K. P. PALMER, Esq.  
R. W. RITCHIE, Esq.  
R. M. C. LITTLE, Esq.  
J. A. PHILLIPS, Esq.  
G. P. KITNEY, Esq.  
JOHN G. WILSON, Esq.  
M. B. BOOTHBY, Esq.

Exhibitors are advised that, in addition to reading the following conditions, they should carefully peruse the conditions of entry and exhibition which precede the first Cattle Section.

An exhibitor may enter up to five animals in any one Class, of which only three may be shown.

Entries will be accepted on the understanding that, should they be in excess of the accommodation, the number of exhibits will be reduced accordingly.

Judging will be in catalogue order and will commence at 9.30 a.m. on the opening day of the Show.

\* Denotes Special Class.

A cattle exhibit can only be entered in one ordinary class.

An exhibit cannot be entered in a Special class unless it has been entered in an ordinary class.

The Judge in this Section will be asked not to award prizes to grossly overfat animals.

Any animal entered in this Section which can be shown to the satisfaction of the Society to have received Hormones will be ineligible for a prize.

All cattle 12 months old and over on the opening day of the Show, entered in this Section, must be registered in a recognised Angus Herd Book. Animals under 12 months old must be the recorded progeny of registered parents. For particulars of registration in the Angus Herd Book, apply to the Secretary, The Angus Society of Australia, Hosking House, Penfold Place, 84½ Pitt Street, Sydney, New South Wales.

All male exhibits of Beef and Dual Purpose Cattle born on or before 31st August, 1966, shall be rung through the nose and at all times shall be led by such ring. If, in the opinion of the Stewards or Society's Officials, any bull is considered unsafe, it shall be placed under such control as directed by the Stewards or Society's Officials.

Particular attention is drawn to the regulations regarding Inspectors' verification of type, description and eligibility of exhibits, appearing under the heading "Inspection Regulations in Beef and Dual Purpose Sections", which precede the first Cattle Section.

All cattle entered in this Section must be certified tuberculosis free. Animals from herds listed as accredited or in the process of accreditation under the Accredited Tubercle-free Herd Scheme conducted by the Department of Agriculture, Victoria, need not be individually tested, but all other cattle exhibited must be tuberculin tested within ninety days prior to the opening date of the Show. Certificates for these individual tests must accompany entry forms or, if not available at that time, must be in the hands of the Director no later than 14 days prior to the opening day of the Show.

Attendants leading stock in the judging ring or on parade must wear uniform grey coats, which can be procured from the Society.

All prize-winning cattle must be paraded. (See Regulation at head of Cattle Section.)

Entry fee, \$5; R.A.S. of V. Members, \$3.

## PRIZE MONEY

Unless otherwise stated the prizes in each Class are: First, \$10; Second, \$4; Third, \$2.

## CLASS

## 94. BULL, born on or before 28th February, 1965.

- 532 Childs, P. H., ARDROY JOVIAL ERIC 8739 (H13), c 26/5/63, bred by M. C. Cameron, s Ardroy Edward Eric 7508, d Jungva Erica of Candacraig (imp.) 16816.
- 533 Sellwood, R. C. & Son, CROMPTON HYPHEN 10483 (H13), c 12/11/63, s Naranghi Pelman 4406, d Crompton Gabriel 26613.
- 534 Thompson, Allan H., JINAMOC HOBART 10503 (H17), c 24/12/63, s Jinamoc Fantastic 7936, d Jinamoc Countess 25179.
- 535 Williams Victoree Farms Pty. Ltd., VICTOREE ABARIDY 74th 10615 (152), c 20/9/64, s Victoree Abaridy 16th 8981, d Victoree Opera 13th 30937.
- 536 Blake Bros., FOREST HILL WELFORD 10889 (154), c 24/9/64, s Sutherland Davidson 5907, d Bontharambo Beauty 168th 19183.
- 537 Bulgary Pastoral Co., BULGARY JAMES 11988 (J3), c 25/1/65, s Bulgary Eldred 8072, d Bulgary Clement 22544.
- 538 King, R. R. & Son, CRYMELON EVENT 11591 (J8), c 20/2/65, s Pine Grove Fawkes 7392, d Crymelon Ethel 2nd 33771.

## 95. BULL, born on or between 1st March, 1965, and 31st August, 1965.

- 539 Mounsey, W. H. & H. E., RUSLO CASSIUS 12118 (J4), c 23/3/65, s Forest Hill Evlorus 7805, d Ruslo May 2nd 34027.
- 540 Lack, H. W., RUNNYMEDE TYRANT 11281 (J2), c 10/4/65, s Edzell Volume 9401, d Terinallum Turessa 17430.
- 541 Moyle, E. W. & D. H., ERICA JIMMY 12058 (J6), c 21/4/65, s Balbardie Everingham 6924, d Erica Gereldine 38909.
- 542 Blake Bros., FOREST HILL WINSTON 10890 (J36), c 25/4/65, s Sutherland Davidson 5907, d Erica Ethel 29336.
- 543 King, R. R. & Son, CRYMELON ROBERT 2nd 11305 (J17), c 24/5/65, s Pine Grove Fawkes 7392, d Battery Park Diana 23211.



## ANGUS

- 544 Blake Bros., FOREST HILL WHIRLWIND 11598 (J46), c 2/3/65, s Sutherland Davidson 5907, d Forest Hill Electra 28148.  
 545 Rattersby Bros., LEIGHWOOD GRANGE IDOL ERISCO 11247 (J4), c 10/7/65, s Edzell Idol 5484, d Boolamskee Venetia 3rd 26169.  
 546 Backwell, E. L., GLENFYNE LASSETER 11197 (J16), c 25/7/65, s Glenfyne Lacquer 9715, d Glenfyne Lass 3rd 31921.  
 2-547 Nicholas, R. G., SPRINGVALE JOKER 11453 (J7), c 28/7/65, s Currawidgen Katindy 7705, d Springvale Whispette 3009.  
 548 Bulgary Pastoral Co., BULGARY JOVIAL 11297 (J46), c 1/8/65, s Bulgary Flame 8074, d Bulgary Gramary 34711.  
 549 Lumb, E. R., HOLMWOOD MAJESTIC 3rd 11137 (J10), c 1/8/65, bred by T. H. Wood & Son, s Carramar Majestic 3rd 8495, d Holmwood Gail 7th 32930.

## CLASS

## 96. BULL, born on or between 1st September, 1965, and 30th November, 1965.

- 2-550 Officer, A. W. & G. A., KILMOREY TELEGRAM 11960 (J37), c 2/9/65, s Kilmorey Milogram 8048, d Barwidgee Thelma 13th 25605.  
 551 Nicholas, R. G., SPRINGVALE JUPITER Vol. 23 (J26), c 2/9/65, s Currawidgen Katindy 7705, d Springvale Pearl 34998.  
 552 Cowley, C. G. & I. F., ROSELEIGH HECTOR 12068 (5/6), c 9/9/65, s Victoree Erwin 77th 4338, d Jinamoc Orphan Annie 24811.  
 553 Nicholas, R. G., SPRINGVALE JUNIPER 11454 (J25), c 12/9/65, s Currawidgen Katindy 7705, d Springvale Sunrise 20197.  
 554 Godde, W. H., GLENELG BLACK MARMADUKE 11273 (J35), c 15/9/65, s Glenelg Ulysses 9286, d Allambie Black Molly 21238.  
 1-555 Kahlua Pastoral Co., KAHUA-NIGHTMARCH 11525 (J69), c 24/9/65, s Kahlua-Antiquity 5265, d Kahlua-Twilight 9th 16683.  
 556 Sellwood, R. C. & Son, CROMPTON JARICK 11870 (J19), c 26/9/65, s Victoree Abaridy 20th 9178, d Crompton Fawzia 28677.  
 557 Ahern, T. J., TULAGI MACGREGOR 49th 12041 (J15), c 2/10/65, bred by A. M. Doherty Pty. Ltd., s Sutherland Macgregor 6236, d Tulagi Royal Song 22639.  
 H-C-558 Jackson, John, SUTHERLAND CRUSADER 12075 (J15), c 3/10/65, s Sutherland John 6235, d Sutherland Cora 20301.  
 559 Childs, P. H., VICTOREE ABARIDY 116th 12044 (J76), c 5/10/65, bred by Williams Victoree Farms Pty. Ltd., s Victoree Abaridy 16th 8981, d Victoree Evetta 4th 16773.  
 3-560 Moyle, E. W. & D. H., ERICA JAMMIE 12057 (J30), c 9/10/65, s Bright Baron 7235, d Erica Alma 21064.  
 561 Ahern, T. J., DIAMOND T TRUMPS 12017 (J9), c 10/10/65, s Tulagi Macgregor 11th 9882, d Milong Gay 2nd 32089.  
 562 Hillier, A. R. & J., HILLEBURN JAMES 11325 (J2), c 16/10/65, s Cypress Vale Bonny Larry 7428, d Boorhaman Maggie 23568.  
 563 Officer, A. W. & G. A., KILMOREY STAR 3rd Vol. 23 (J46), c 16/10/65, s Kilmorey Milogram 8048, s Kahlua-Starlight 3rd 28049.  
 564 Thompson, Allan H., JINAMOC JACQUES Vol. 23 (J25), c 28/11/65, s Narrangullen Master Mag 4436, d Barwidgee Francesca 13th 30954.

## 97. BULL, born on or between 1st December, 1965, and 28th February, 1966.

- 565 Blake Bros., FOREST HILL ELATION 4th 11810 (J103), c 5/12/65, s Muskerry Elation 9252, d Forest Hill Gambella 32839.  
 1-566 Doherty, A. M., Pty. Ltd., TULAGI GENERAL Vol. 23 (J36), c 28/12/65, s Sutherland Davidson 5907, d Tulagi Genta Kilro 2nd 35475.  
 2-567 Childs, P. H., CARISBROOK OGLANDER 11034 (K2), c 22/2/66, s Victoree Abaridy 16th 8981, d Victoree Jenny 11th 33935.

## SENIOR CHAMPION ANGUS BULL.—Society's

555 — Sash for the best Angus Bull in Classes 94 to 97.

## RESERVE SENIOR CHAMPION ANGUS BULL.

535 — Society's Sash.

## CLASS

## 98. BULL, born on or between 1st March, 1966, and 31st May, 1966.

- 568 McLean, Ian, & Sons, MURRAY BANKS MERCEDES 12112 (K1), c 1/3/66, s Murray Banks Muscles 2nd 7212, d Yering Janet 2nd 20983.  
 569 Dolman, J. E. & L. E., PLAISTER FARM FUGITIVE 2nd 12040 (K1), c 1/3/66, s Jinamoc Felix 7838, d Plaister Farm Royal Gift 29667.  
 5-570 King, R. R., & Son, CRYMELON ROYAL ARK 11593 (K6), c 3/3/66, s Rossmoyne Gladiator 5510, d Crymelon Sadie 35867.  
 571 Godde, W. H., GLENELG ULYSSES 3rd 11610 (K9), c 3/3/66, s Cypress Vale Bonny Larry 7428, d Glenelg Undine 29355.  
 572 Backwell, E. L., GLENFYNE PRINCE 2nd 12023 (K4), c 8/3/66, s Garrawheen Vibrant 10146, d Glenfyne Pat 2nd 27740.  
 573 McLean, Ian, & Sons, MURRAY BANKS AMALGAMATE 2nd 11731 (K3), c 9/3/66, s Murray Banks Muscular 2nd 10597, d Murray Banks Francine 32094.  
 574 Blake Bros., FOREST HILL HURRICANE 2nd 12107 (K13), c 11/3/66, s Forest Hill Hurricane 10193, d Forest Hill Ester 24799.  
 2-575 Boyd, A. S. & N. I., KILMARNOCK ELECTOR 11634 (K8), c 12/3/66, s Kilmarnock Hector 9297, d Kilmarnock Dellenora 26490.  
 576 Childs, P. H., CARISBROOK WOODVILLE 11035 (K3), c 13/3/66, s Wallah Abaridy 6468, d Victoree Diddy 6th 20971.  
 577 Sellwood, R. C. & Son, CROMPTON KELLER Vol. 23 (K13), c 15/3/66, s Victoree Abaridy 20th 9178, d Woolamia Ellen 9th 24713.  
 578 Thompson, Allan H., JINAMOC KAISER 12110 (K3), c 16/3/66, s Jinamoc Hobart 10503, d Jinamoc Wisdom 34107.  
 579 Jackson, John, SUTHERLAND GARNET 12077 (K2), c 19/3/66, s Sutherland Election 10219, d Sutherland Geranium 2nd 26601.  
 5-580 Doherty, A. M., Pty. Ltd., TULAGI MACGREGOR 59th 11683 (K7), c 20/3/66, s Sutherland Macgregor 6236, d Tulagi Gay Kilgram 3rd 31498.  
 581 McDonald, V. & R., BARWIDGEE KINGFISHER Vol. 23 (K1), c 25/3/66, bred by Mrs. G. E. Kelly, s Bald Blair Jedric 8396, d Barwidgee Isden 17th 35507.  
 582 Williams Victoree Farms Pty. Ltd., VICTOREE ERWIN 163rd Vol. 23 (K17), c 28/3/66, s Victoree Erwin 149th 9836, d Victoree Perinthian 5th 36435.  
 5-583 Blake Bros., FOREST HILL ELATION 10th 11596 (K20), c 2/4/66, s Muskerry Elation 9252, d Forest Hill Fashion 34234.  
 C-584 Williams Victoree Farms Pty. Ltd., VICTOREE ABARIDY 126th Vol. 23 (K6), c 3/4/66, s Wallah Abaridy 6468, d Thologolong Victory 23rd 27074.  
 585 Moyle, E. W. & D. H., ERICA KNOBLE 12059 (K21), c 6/4/66, s Erica General 8520, d Rhythm of Cricklewood (imp. N.Z.) 16012.  
 586 Williams Victoree Farms Pty. Ltd., VICTOREE ABARIDY 130th Vol. 23 (K14), c 8/4/66, s Wallah Abaridy 6468, d Victoree Minnamurra 17th 33481.  
 587 Thompson, Allan H., Jinamoc Kilham Vol. 23 (K6), c 10/4/66, s Jinamoc Goliath 9719, d Jinamoc Sharene 2nd 25180.  
 588 Jolly, R. W., S. & K., WINDARRA PRINCE 12153 (K3), c 12/4/66, s Victoree Erwin 149th 9836, d Victoree Loretta 16th 35620.  
 589 Childs, P. H., CARISBROOK DE REDVER 11033 (K5), c 15/4/66, s Victoree Erwin 149th 9836, d Victoree Twinkle 43rd 35623.  
 590 McDonald, V. & R., CARRAMAR GOLIATH Vol. 23 (K6), c 24/4/66, s Carramar Elfried 10576, d Carramar Diamond 34194.  
 591 Bulgary Pastoral Co., BULGARY KILIMANJARO 12010 (K36), c 30/4/66, s Bulgary Gowpen 10336, d Bulgary Zeal 20056.  
 592 Bulgary Pastoral Co., BULGARY KIP 11989 (K53), c 24/5/66, s Bulgary Flame 8074, d Bulgary Greta 34712.  
 593 Childs, P. H., CARISBROOK GAVESTON 11226 (K6), c 25/5/66, s Wallah Abaridy 6468, d Victoree Maori Maid 6th 27483.

## 99. BULL, born on or between 1st June, 1966, and 31st August, 1966.

- 5-594 McLean, Ian, & Sons, MURRAY BANKS MAVERICK 2nd 12111 (K12), c 2/6/66, s Murray Banks Muscles 2nd 7212, d Lewana Black Gem 28605.



## ANGUS

- 595 Backwell, E. L., GLENFYNE LANSELL 12021 (K13), c 3/6/66, s Garrawheen Vibrant 10146, d Glenfyne Lass 5th 36664.
- 596 Backwell, E. L., GLENFYNE LIDDO 12022 (K14), c 6/6/66, s Garrawheen Vibrant 10146, d Glenfyne Lyric 2nd 36665.
- 597 Sutherland, K., & Sons, THOLOGOLONG FLETCHER JONES 11678 (K7), c 7/6/66, s Thologolong Tom Jones 9607, d Thologolong Leah 38th 27540.
- 598 Backwell, E. L., GLENFYNE WINLAC 12027 (K15), c 9/6/66, s Glenfyne Lacquer 9715, d Glenfyne Winsome 4th 36667.
- 599 Lack, H. W., RUNNYMEDE TORNADO Vol. 23 (K6), c 11/6/66, s Edzell Volume 9401, d Terinallum Turessa 17433.
- 2-600 King, R. R., & Son, CRYMELON EDMAN Vol. 23 (K24), c 22/6/66, s Rossmoyne Gladiator 5510, d Kilmorey Edina 21396.
- 601 Mounsey, W. H. & H. E., RUSLO SANDY 12120 (K21), c 22/6/66, s Forest Hill Evilorus 7805, d Pinora Jean F51 32129.
- 602 McDonald, V. & R., CARRAMAR SCEPTRE Vol. 23 (K8), c 25/6/66, s Carramar Majestic 7152, d Barwidgee Nareva 2nd 19872.
- 603 Troup, John, PINE GROVE PROMOTER 6th Vol. 23 (K9), c 10/7/66, s Pine Grove Grandee 7166, d Pine Grove Elack Widow 33853.
- 604 Lumb, E. R., ARGYLLACRES MAJESTIC 12082 (K5), c 15/7/66, s Carramar Majestic 3rd 8495, d Holmwood Gail 7th 32330.
- 1-605 Officer, A. W. & G. A., KILMOREY THUNDERBOY 2nd Vol. 23 (K24), c 15/7/66, s Kilmorey Milogram 8048, d Kahlua-Lightning 18944.
- 606 Officer, A. W. & G. A., KILMOREY FLORAYN Vol. 23 (K25), c 20/7/66, s Kilmorey Milogram 8048, d Boolamskee Floryx-x 19029.
- 607 Battersby Bros., LEIGHWOOD GRANGE EVERIL IDOL 12031 (K6), c 30/7/66, s Edzell Idol 5484, d Leighwood Grange Tureen 4th 37170.
- 608 Blake Bros., FOREST HILL ELATION 18th 12106 (K46), c 2/8/66, s Muskerry Elation 9252, d Forest Hill Gestiva 34244.
- H-C-609 Williams Victoree Farms Pty. Ltd., VICTOREE ERWIN 165th Vol. 23 (K38), c 18/8/66, s Victoree Erwin 149th 9836, d Victoree Maori Maid 19th 37468.

## CLASS

## 100. BULL, born on or between 1st September, 1966, and 28th February, 1967.

- 610 Coleman, C. O., COLBART MAJOR 11991 (K7), c 1/9/66, s Rossmoyne Main Brace 2nd 10785, d Kewita Charming 29104.
- 611 Cowley, C. G. & I. F., ROSELEIGH PRINCE 8th 12369 (6/9), c 3/9/66, s Victoree Abaridy 71st 10613, d Wallah Lorna 10th 15205.
- 1-612 Cameron, M. C., ARDROY EROS ERIC 11554 (K11), c 5/9/66, s Ardroy Jimmy Eric 8167, d Ardroy Eureka Erica 15451.
- 613 Battersby Bros., LEIGHWOOD GRANGE MAGNUS IDOL 12032 (K12), c 6/9/66, s Edzell Idol 5484, d Leighwood Grange Venetia 7th 32082.
- 614 Blake Bros., FOREST HILL MACGREGOR 2nd 12108 (K59), c 9/9/66, s Tulagi MacGregor 18th 9885, d Forest Hill Helion 35096.
- 615 Backwell, E. L., GLENFYNE VIVIAN Vol. 23 (K25), c 15/9/66, s Garrawheen Vibrant 10146, d Glenfyne Jinks 4th 37315.
- H-C-616 Troup, John, PINE GROVE LODEX Vol. 23 (K18), c 16/9/66, s Pine Grove Grandee 7166, d Pine Grove Lode 25331.
- 2-617 Doherty, A. M., Pty. Ltd., TULAGI MACGREGOR 60th Vol. 23 (K17), c 19/9/66, s Sutherland MacGregor 6236, d Tulagi Genta Gram 2nd 37679.
- 618 Backwell, E. L., GLENFYNE JINGO Vol. 23 (K27), c 20/9/66, s Garrawheen Vibrant 10146, d Glenfyne Jinks 3rd 37314.
- 619 McLean, Ian, & Sons, MURRAY BANKS MONTGOMERY 12113 (K30), c 25/9/66, s Murray Banks Muscles 2nd 7212, d Murray Banks Florence 32912.
- 620 McDonald, V. & R., CARRAMAR MAGISTRATE Vol. 23 (K19), c 2/10/66, s Carramar Majestic 7152, d Elstree Wilma 31311.
- 621 Williams Victoree Farms Pty. Ltd., VICTOREE ABRIDY 141st (Prog.) (K47), c 14/10/66, s Wallah Abaridy 6468, d Puunyard Enchant 29016.
- 622 Williams Victoree Farms Pty. Ltd., VICTOREE ERWIN 168th (Prog.) (K49), c 25/10/66, s Victoree Erwin 149th 9836, d Victoree Eventune 10th 35019.

- 623 Jackson, John, SUTHERLAND WALLACE (Prog.) (K10), c 22/11/66, s Sutherland Geraldo 9822, d Sutherland Wisdom 17483.
- 624 Lumb, E. R., ARGYLLACRES BLACK PRINCE 12081 (K11), c 23/11/66, s Jinamoc Herb 10501, d Argyllacres Beauty 35327.
- 3-625 Sutherland, K., & Sons, THOLOGOLONG DAVID JONES 12002 (K23), c 7/12/66, s Thologolong Tom Jones 9607, d Thologolong Flossy 4th 30229.
- 4-626 McLean, Ian, & Sons, MURRAY BANKS JAMES BOND (Prog.) (K35), c 18/12/66, s Strathdown James 11750, d Murray Banks Francelle 86886.

JUNIOR CHAMPION ANGUS BULL—Society's Sash for the best Angus Bull in Classes 98 to 100.

RESERVE JUNIOR CHAMPION ANGUS BULL.—Society's Sash.

GRAND CHAMPION ANGUS BULL, any age.—Cash Prize of \$10, and Society's Sash. The Junior and Senior Champions shall compete for this award.

A SILVER CUP, presented by THE ABERDEEN ANGUS CATTLE SOCIETY, SCOTLAND, will be awarded to the exhibitor of the Grand Champion Angus Bull. The cup to be won three times before becoming the property of the exhibitor. Winners: 1957, John Jackson; 1958, Estate of G. T. Reid; 1959, Stanley J. Ross; 1960, S. G. Greenslade & Son; 1961, P. J. R. Steele; 1962, Allan H. Thompson; 1963, V. & R. McDonald; 1964, Williams Victoree Farms Pty. Ltd.; 1965, Blake Bros.; 1966, E. W. & D. H. Moyle.

A TROPHY ORDER valued at \$10.50 will be presented by "STOCK AND LAND" for the best Angus Bull, bred by exhibitor.

## CLASS

101. \*THE "JACKSON WINTERBOTTOM" TROPHY, value \$40, will be awarded for GROUP OF THREE BULLS, any age, bred in Australia by exhibitor, and entered in the ordinary classes. In judging, regard is to be paid to uniformity of type but not necessarily to disparity in ages. The trophy to be won three times by the same exhibitor before becoming his permanent property. Winners, 1957, E. C. & B. L. Hawkins & Sons; 1958, Estate of G. T. Reid; 1959, Mrs. W. J. R. Wilson; 1960, S. G. Greenslade & Son; 1961, Wallah Pastoral Co. Pty. Ltd.; 1962, Allan H. Thompson; 1963, Williams Victoree Farms Pty. Ltd.; 1964, Williams Victoree Farms Pty. Ltd.; 1965, A. S. and N. I. Boyd; 1966, E. W. & D. H. Moyle.

- 627 Blake Bros.  
628 Bulgary Pastoral Co.  
629 Childs, P. H.  
630 Doherty, A. M., Pty. Ltd.  
631 Jackson, John.  
1-632 King, R. R., & Son.  
633 McLean, Ian, & Sons.  
634 Nicholas, R. G.  
635 Officer, A. W. & G. A.  
636 Williams Victoree Farms Pty. Ltd.



## ANGUS

## CLASS

102. \*THE "OSMOND" TROPHY, valued at \$105, presented by DRUG HOUSES OF AUSTRALIA (RURAL DIVISION) for SIRES PROGENY GROUP OF TWO BULLS selected from Classes 96 to 100 by the same sire. (Name of sire to be stated on entry form.) The trophy to be won three times by the same exhibitor before becoming his permanent property. Winner: 1963, Williams Victoree Farms Pty. Ltd.; 1964, A. S. & N. I. Boyd; 1965, Blake Bros.; 1966, E. W. & D. H. Moyle.

- 637 Blake Bros., GROUP BY MUSKERRY ELATION 9352.  
 638 Childs, P. H., GROUP BY WALLAH ABARIDY 6468.  
 639 Doherty, A. M., Pty. Ltd., GROUP BY SUTHERLAND MACGREGOR 6236.  
 640 King, R. R. & Son, GROUP BY ROSSMOYNE GLADIATOR 5510.  
 641 Nicholas, R. G.  
 642 Officer, A. W. & G. A., GROUP BY KILMOREY MILOGRAM 8048.  
 643 Williams Victoree Farms Pty. Ltd., GROUP BY VICTOREE ERWIN 149th 9836.  
 644 Williams Victoree Farms Pty. Ltd., GROUP BY WALLAH ABARIDY 6468.

103. COW OR HEIFER, born on or before 28th February, 1965.

- 645 Kahlua Pastoral Co., KAHLUA TITANIA 12th 223'S (C19), c 1/3/58, s Ragman of Cropwell (imp.), 4313, d Kahlua-Titania 8th 18950.  
 646 Blake Bros., FOREST HILL FLORESSE 27661 (F34), c 17/9/61, s Sutherland Davidson 5907, d Nollaga Winsome 15877.  
 647 Williams Victoree Farms Pty. Ltd., VICTOREE OPERA 13th 30987 (F29), c 26/9/61, s Wallah Abaridy 6468, d Victoree Opera 8th 23300.  
 648 McDonald, V. & R., CARRAMAR EMERALD 3071 (F15), c 27/9/61, s Glenavon Edger 5th 4008, d Terinallum Gem 3rd 14511.  
 649 Lack, H. W., EDZELL TURA 3rd 33654 (F9), c 9/10/61, bred by H. Middleton, s Edzell Union 5340, d Terinallum Tuessa 17430.  
 650 Moyle, E. W. & D. H., ERICA GLENNIS, 39050 (G11), c 11/3/62, s Terinallum Acute 5151, d Erica Anne 23562.  
 651 Cowley, C. G. & I. F., ROSELEIGH MARGARET 2nd 29687 (2/11), c 28/12/62, s Victoree Erwin 7th 4333, d Ballintore Quarry 6th 21542.  
 652 Doherty, A. M., Pty. Ltd., TULAGI GENTA KILRO 33705 (H16), c 13/1/63, s Sutherland MacGregor 6236, d Tulagi Kilro 20784.  
 653 Sutherland, K. & Sons, THOLOGOLONG LEAH 43rd 81617 (H74), c 14/3/63, s Thologolong Xavier 8801, d Thologolong Leah 8th 29548.  
 654 Boyd, A. S. & N. I., KILMARNOCK EVAMAY 30697 (H5), c 17/3/63, s Booroomooka Yeast, 4215, d Kahlua-Evamay 26479.  
 655 Williams Victoree Farms Pty. Ltd., VICTOREE SUNBEAM 17th Vol. 23 (H34), c 20/5/63, s Wallah Abaridy 6468, d Victoree Sunbeam 9th 24747.  
 656 Officer, A. W. & G. A., KILMOREY FLORYX 7th 32240 (H28), c 23/7/63, s Kilmorey Milogram 8048, d Booroomooka Floryx-x 19029.  
 657 Childs, P. H., VICTOREE JENNY 11th 33935 (H40), c 12/8/63, bred by Williams Victoree Farms Pty. Ltd., s Wallah Abaridy 6468, d Victoree Jenny 7th 23767.  
 658 McDonald, V. & R., CARRAMAR DIAMOND 34194 (H16), c 9/10/63, s Carramar Majestic 7152, d Carramar Emerald 30701.  
 659 Blake Bros., FOREST HILL HEATHERLIE 33343 (H75), c 2/12/63, s Sutherland Davidson 5907, d Nollaga Wanda 15375.  
 660 Sutherland, K. & Sons, SUTHERLAND FAIRY 3rd 35183 (I7), c 1/6/64, bred by J. Jackson, s Sutherland John 6235, d Sutherland Fairy 25379.  
 661 Thompson, Allan H., JINAMOC COUNTESS 3rd 34106 (I14), c 27/6/64, s Narrangullen Master Mag 4436, d Jinamoc Enid 2nd 19489.

## CLASS

104. HEIFER, born on or between 1st March, 1965, and 31st August, 1965.

- 662 Officer, A. W. & G. A., KILMOREY ROYAL PRINCESS 36527 (J7), c 13/3/65, s Kilmorey Milogram 8048, s Royal of Cricklewood (imp. N.Z.) 16011.  
 663 Lack, H. W., RUNNYMEDE JEANNOT 35843 (J1), c 8/4/65, s Cooroomooka Cavalier 7049, d Envydale Jeannot 3rd 19261.  
 664 Jackson, John, SUTHERLAND KATHLEEN 3rd 36262 (J7), c 2/7/65, s Sutherland John 6235, d Thornton Poppy 37860.  
 665 Jackson, John, SUTHERLAND GWENDA 3rd 36595 (J9), c 12/7/65, s Sutherland John 6235, d Sutherland Duchess 14980.  
 666 Cameron, M. C., ARDROY EXQUISITE ERICA 35222 (J10), c 7/8/65, s Ardroy Edward Eric 7503, d Ardroy Eureka Erica (imp. in dam) 15451.  
 667 Jackson, John, SUTHERLAND GENTARA 5th 36261 (J12), c 7/8/65, s Sutherland Darby 8947, d Terinallum Gentara 19633.

105. HEIFER, born on or between 1st September, 1965, and 30th November, 1965.

- 668 Coleman, C. O., COLBART JODILET 38899 (J2), c 4/9/65, s Rossmoynne Main Brace 2nd 10735, d Kewita Lena 24430.  
 669 Boyd, A. S. & N. I., KILMARNOCK TARROA 37787 (J12), c 18/9/65, s Booroomooka Yeast 4215, d Kahlua-Tarroa 3rd 30743.  
 670 Godde, W. H., GLENELG BLACK ELITE 2nd 37744 (J41), c 25/9/65, s Cypress Vale Bonny Larry 7428, d Allambie Elsie 2nd 21242.  
 671 Cowley, C. G. & I. F., ROSELEIGH PRINCESS ROYAL 13th 36592 (5/12), c 26/9/65, s Victoree Erwin 7th 4333, d Roseleigh Princess Royal 19488.  
 672 McLean, Ian & Sons, MURRAY BANKS URSULA 3rd 39139 (J13), c 1/10/65, s Murray Banks Muscles 2nd 7212, d Booroomooka Ursula 24057.  
 673 McLean, Ian & Sons, MURRAY BANKS FLORENCE 3rd 39135 (J14), c 3/10/65, s Murray Banks Muscles 2nd 7212, d Murray Banks Florence 32912.  
 674 Blake Bros., FOREST HILL GENISTA 2nd 36502 (J93), c 1/11/65, s Sutherland Davidson 5907, d Forest Hill Genista 29767.

106. HEIFER, born on or between 1st December, 1965, and 28th February, 1966.

- 675 Troup, John, PINE GROVE LODESTAR 7th Vol. 23 (J22), c 14/12/65, s Pine Grove Grandee 7166, d Pine Grove Lode 3rd 35415.  
 676 Cameron, M. C., ARDROY ELSA ERICA 37589 (K1), c 17/1/66, s Ardroy Jimmy Eric 8167, d Ardroy Elisa Erica 30346.  
 677 Watkins, F. & F., CRESTA CANDY 38152 (K2), c 19/1/66, s Victoree Abaridy 35th 9834, d Rossmoynne Maggie 2nd 29894.  
 678 Jolly, R. W., S. & K., WINDARRA LORETTA 39242 (K1), c 28/1/66, s Victoree Abaridy 16th 8981, d Victoree Loretta 5th 18019.  
 679 Doherty, A. M., Pty. Ltd., TULAGI GRATA Vol. 23 (K6), c 20/2/66, s Sutherland MacGregor 6236, d Edzell Grata 16991.

661- SENIOR CHAMPION ANGUS COW OR HEIFER—Society's Sash for the best Angus Cow or Heifer in Classes 103 to 106.

666- RESERVE SENIOR CHAMPION ANGUS COW OR HEIFER—Society's Sash.

107. HEIFER, born on or between 1st March, 1966, and 31st May, 1966.

- 680 Godde, W. H., GLENELG JOANNE 37749 (K7), c 2/3/66, s Glenelg Ulysses 9286, d Glenelg Black Elite 30714.  
 681 Thompson, Allan H., JINAMOC WISDOM 3rd 39130 (K2), c 3/3/66, s Narrangullen Master Mag 4436, d Sutherland Wisdom 4th 23102.  
 682 Blake Bros., FOREST HILL MAYTIME 37739 (K12), c 11/3/66, s Sutherland Davidson 5907, d Forest Hill Edna 28147.



# **Peters** launch the butter revolution

Peters new Premium Butter . . . made by a revolutionary new process  
and wrapped in a revolutionary new gold foil pack.  
Creamier! Tastier! Fresher! And it costs no more!



It says Premium Butter  
on the gold foil label - and  
it is Premium Butter inside!



Petersville Australia Limited shares are listed on all Australian Stock Exchanges.



## ANGUS

- 583 Troup, John, PINE GROVE GRANNY 7th Vol. 23 (K1), c 12/3/66, s Pine Grove Tarmac 4th 7980, d Pine Grove Granny 2nd 25330.
- 584 King, R. R. & Son, CRYMELON EUNICE 3rd 37698 (K11), c 15/3/66, s Rossmoyne Gladiator 5510, d Crymelon Den Eulyx 33767.
- 585 Childs, P. H., CARISBROOK PEMBROKE 35858 (K4), c 2/4/66, s Victoree Erwin 149th 9836, d Victoree Tiara 5th 35732.
- 586 Thompson, Allan H., JINAMOC COUNTESS ENID 39129 (K4), c 5/4/66, s Jinamoc Goliath 9719, d Jinamoc Countess 25179.
- 587 Boyd, A. S. & N. I., KILMARNOCK CELESTE 5th 37786 (K9), c 5/4/66, s Allambie Graphic 9533, d Kilmarnock Celeste 2nd 3 896.
- 588 Bulgary Pastoral Co., BULGARY KATRINA 39037 (K7), c 9/4/66, s Bulgary Gowpen 10336, d Bulgary Amaze 20223.
- 589 Coleman, C. O., COLBART EVA (Twin) 39103 (K6), c 10/4/66, s Victoree Abaridy 16th 8981, d Victoree Evetta 14769.
- 590 Bulgary Pastoral Co., BULGARY KAREN 39086 (K22), c 15/4/66, s Bulgary Gowpen 10336, d Bulgary Clement 22544.
- 591 Bulgary Pastoral Co., BULGARY KETCHUP 39038 (K17), c 15/4/66, s Bulgary Flame 8074, d Bulgary Eve 26430.
- 592 Jolly, R. W., S. & K., WINDARRA KATRINA 39173 (K4), c 16/4/66, s Victoree Abaridy 16th 8981, d Victoree Katrina 7th 27163.
- 593 Williams Victoree Farms Pty. Ltd., VICTOREE OPERA 20th Vol. 23 (K25), c 22/4/66, s Victoree Erwin 149th 9836, d Victoree Opera 14th 32159.
- 594 Lack, H. W., RUNNYMEDE JEANNOT 2nd Vol. 23 (K3), c 8/5/66, s Edzell Volume 9401, d Envydale Jeannot 3rd 19261.
- 595 Dolman, J. E. & L. E., PLAISTER FARM FAIRLEE 38996 (K6), c 10/5/66, s Jinamoc Felix 7988, d Plaister Farm Royal Wiso 36183.
- 596 Bulgary Pastoral Co., BULGARY KINCHIN 39039 (K54), c 15/5/66, s Bulgary Flame 8074, d Bulgary Hullo 36458.
- 597 Officer, A. W. & G. A., KILMOREY BONNY ROYAL Vol. 23 (K20), c 24/5/66, s Kilmorey Tarmar 8864, d Kilmorey Royal 5th 27581.
- 598 Sutherland, K., & Sons, THOLOGOLONG GEM 6th 38929 (K2), c 26/5/66, s Thologolong Idrie 10076, d Thologolong Gem 5th 36772.

## CLASS

## 108. HEIFER, born on or between 1st June, 1966, and 31st August, 1966.

- 599 Cameron, M. C., ARDROY ESMA ERICA 37591 (K8), c 5/6/66, s Ardroy Jiminy Eric 8167, d Ardroy Elva Erica 17770.
- 700 Blake Bros., FOREST HILL KOY 39114 (K36), c 5/6/66, s Sutherland Davidson 5907, d Pollockdale First Koy 2nd 15627.
- 701 Mounsey, W. H. & H. E., RUSLO McMILDRED 39158 (K22), c 28/6/66, s Rossmoyne McIntyre 9987, d Leawood Mildred 10th 25693.
- 702 Jackson, John, SUTHERLAND JANO 38927 (K3), c 29/6/66, s Sutherland Election 10219, d Jinamoc Bessie Bell 38990.
- 703 Troup, John, PINE GROVE COOLAH 11th Vol. 23 (K13), c 21/7/66, s Pine Grove Promoter 5th 6891, d Pine Grove Coolah 7th 29807.
- 704 Troup, John, PINE GROVE LODESTAR 8th Vol. 23 (K15), c 30/7/66, s Pine Grove Grandee 7166, d Pine Grove Lodestar 5th 32124.
- 705 Bulgary Pastoral Co., BULGARY KRAAL 39040 (K65), c 31/7/66, s Bulgary Flame 8074, d Bulgary Alice 20047.
- 706 Lack, H. W., RUNNYMEDE JESSICA Vol. 23 (K9), c 29/8/66, s Strathdown Emphatic (imp. in dam) 5274, d Strathdown Jessica 10th 32953.
- 707 Battersby Bros., LEIGHWOOD GRANGE VENUS 18th 38992 (K9), c 27/8/66, s Edzell Idol 5484, d Leighwood Grange Venus 2nd 28443.

## 109. HEIFER, born on or between 1st September, 1966, and 28th February, 1967.

- 708 Cameron, M. C., ARDROY EMBRACEABLE ERICA 27687 (K10), c 2/9/66, s Ardroy Jiminy Eric 8167, d Ardroy Eric Erica 23527.
- 709 Officer, A. W. & G. A., KILMOREY GEORGINA Vol. 23 (K31), c 8/9/66, s Kilmorey Endale 8862, d Sutherland Georgina 21134.

- 710 Bulgary Pastoral Co., BULGARY KEEPSAKE Vol. 23 (K73), c 10/9/66, s Bulgary Flame 8074, d Bulgary Mur 3rd 37418.
- 711 Coleman, C. O., COLBART LORRIE 39104 (K12), c 10/9/66, s Rossmoyne Main Brace 2nd 10735, d Kewita Lena 24430.
- 712 King, R. R. & Son, CRYMELON EDINA 4th Vol. 23 (K28), c 11/9/66, s Rossmoyne Gladiator 5510, d Crymelon Edina 3rd 35360.
- 713 Childs, P. H., CARISBROOK GYPSY 38959 (K9), c 21/9/66, s Victoree Abaridy 16th 8981, d Victoree Evetta 4th 16773.
- 714 Blake Bros., FOREST HILL FINCH 3rd 39113 (K66), c 22/9/66, s Tulagi MacGregor 18th 9885, d Forest Hill Finch 31435.
- 715 Doherty, A. M., Pty. Ltd., TULAGI CELANDINE 20th (Prog.) (K31), c 20/12/66, s Holmwood Gayrock 8857, d Tulagi Genta Kilro 33705.

JUNIOR CHAMPION ANGUS HEIFER.—Society's Sash for best Angus Heifer in Classes 107 to 109.

RESERVE JUNIOR CHAMPION ANGUS HEIFER, Society's Sash.

GRAND CHAMPION ANGUS COW OR HEIFER, any age.—Cash Prize of \$10, and Society's Sash. The Junior and Senior Champions shall compete for this award.

## CLASS

110. \*DROPMORE TROPHY, value \$105, presented by the late R. C. N. CLARKE, will be awarded for SIRE'S PROGENY GROUP. Best three animals the progeny of one sire, both sexes to be represented. All animals to be owned by exhibitor and entered in the ordinary classes. Name of sire to be given on the entry form. The trophy to be won three times by the same exhibitor before becoming his permanent property. Each annual winner of the Trophy will receive a Rosette. Outright winners of two previous Dropmore Trophies presented by the late R. C. N. Clarke under the same conditions as the present trophy were: 1958, Estate of G. T. Reid; 1963, Allan H. Thompson. Annual winners of present Dropmore Trophy: 1964, A. S. & N. I. Boyd; 1965, A. S. & N. I. Boyd; 1966, Allan H. Thompson.

- 716 Blake Bros., GROUP BY SUTHERLAND DAVIDSON 5907.
- 717 Bulgary Pastoral Co., GROUP BY BULGARY FLAME 8074.
- 718 Bulgary Pastoral Co., GROUP BY BULGARY GOWPEN 10336.
- 719 Cameron, M. C., GROUP BY ARDROY JIMINY ERIC 8167.
- 720 Childs, P. H., GROUP BY WALLAH ABARIDY 6468.
- 721 Cowley, C. G. & I. F., GROUP BY VICTOREE ERWIN 77th 4333.
- 722 Doherty, A. M., Pty. Ltd., GROUP BY SUTHERLAND MACGREGOR 6236.
- 723 Jackson, John, GROUP BY SUTHERLAND JOHN, 6235.
- 724 King, R. R. & Son, GROUP BY ROSSMOYNE GLADIATOR 5510.
- 725 Lack, H. W., GROUP BY EDZELL VOLUME 9401.
- 726 McLean, Ian, & Sons, GROUP BY MURRAY BANKS MUSCLES 2nd 7212.
- 727 Officer, A. W. & G. A., GROUP BY KILMOREY MILOGRAM 8048.
- 728 Thompson, Allan H., GROUP BY NARRANGULLEN MASTER MAG 4436.
- 729 Williams Victoree Farms Pty. Ltd., GROUP BY VICTOREE ERWIN 149th 9836.
- 730 Williams Victoree Farms Pty. Ltd., GROUP BY WALLAH ABARIDY 6468.



## ANGUS—DEVONS

## CLASS

111. \*TERINALLUM TROPHY, presented by L. G. NICHOLAS, ESQ., TERINALLUM PASTORAL CO. PTY. LTD., for the Best Bull and Heifer exhibited in Classes 98 to 100 and 107 to 109. NOT to be judged as a pair.

The Trophy will be presented to the exhibitor who gains the award on three occasions, and will be held by the winner each year until within one month of the succeeding Royal Melbourne Show. The name of each winning exhibitor will be inscribed on the Trophy. Winners: 1955, L. J. and A. L. Graves; 1956, Hugh Middleton; 1957, John Jackson; 1958, Estate of G. T. Reid; 1959, John Jackson; 1960, John Troup; 1961, Allan H. Thompson; 1962, W. H. and M. M. Rhodin; 1963, John C. Wilson; 1964, A. S. & N. I. Boyd; 1965, Williams Victoree Farms Pty. Ltd.; 1966, Allan H. Thompson.

- 731 Battersby Bros.
- 732 Blake Bros.
- 733 Boyd, A. S. & N. I.
- 734 Bulgary Pastoral Co.
- 735 Cameron, M. C.
- 736 Childs, P. H.
- 737 Doherty, A. M., Pty. Ltd.
- 738 Dolman, J. E. & L. E.
- 739 Godde, W. H.
- 740 Jackson, John.
- 741 Jolly, R. W., S. & K.
- 742 King, R. R., & Son.
- 743 Lack, H. W.
- 744 Mounsey, W. H. & H. E.
- 745 Officer, A. W. & G. A.
- 746 Sutherland, K., & Sons.
- 747 Thompson, Allan H.
- 748 Troup, John.
- 749 Williams Victoree Farms Pty. Ltd.

MEDALS, presented by THE ANGUS SOCIETY OF AUSTRALIA, will be awarded as under:—

1. Junior Champion Bull. - 612
2. Junior Champion Heifer. - 695
3. Senior Champion Bull. - 585
4. Senior Champion Cow or Heifer. - 661
5. Herdsman attending the Grand Champion Bull. - *Burnie Beard*
6. Herdsman attending the Grand Champion Cow or Heifer.

The herdsman to be nominated by the owner of each Champion.

THE BATTERY PARK PRIZES FOR THE BEST MAINTAINED ANGUS TEAM. — First, \$10; Second, \$7; Third, \$4; presented by L. J. AND A. L. GRAVES. Judging will take place daily from the opening day of the Show until the following Thursday, under the same scale of points as for the Inter-Breeds Competition. There is no entry fee and all Angus Exhibitors' Teams will automatically compete for the prizes.

BEEF CATTLE HERDSMEN'S COMPETITION. — Shell Medallion and special prizes for Herdsman who best prepares and parades stock for the Show Ring. For full particulars and conditions of entry see Class 140 at end of Section 24.

N.B.—For particulars of entry in Steer Classes, etc., see Fat Cattle Section 14.

## Section 20 — Devons

Exhibitors are advised that, in addition to reading the following conditions, they should carefully peruse the conditions of entry and exhibition which precede the first Cattle Section.

An exhibitor may enter up to five animals in any one Class, of which only three may be shown.

Entries will be accepted on the understanding that, should they be in excess of the accommodation, the number of exhibits will be reduced accordingly.

\*Denotes Special Class.

A cattle exhibit can only be entered in one Ordinary Class.

An exhibit cannot be entered in a Special class unless it has been entered in an ordinary class.

The Judge in this Section will be asked not to award prizes to grossly overfat animals.

Any animal entered in this Section which can be shown to the satisfaction of the Society to have received Hormones will be ineligible for a prize.

All bulls, irrespective of age, must be registered in an approved Devon Herd Book. All females not of age for registration must be the progeny of registered sires and dams and duly recorded in the Calf Register of the Devon Breeders' Society of Australia. For particulars of registration in the Devon Herd Book of Australia, apply to the Secretary, Devon Breeders' Society of Australia, Endeavour House, 33 Macquarie Place, Sydney, N.S.W.

All male exhibits of Beef and Dual Purpose Cattle born on or before 31st August, 1966, shall be rung through the nose and at all times shall be led by such ring. If, in the opinion of the Stewards or Society's Officials, any bull is considered unsafe, it shall be placed under such control as directed by the Stewards or Society's Officials.

Particular attention is drawn to the regulations regarding Inspectors' verification of type, description and eligibility of exhibits, appearing under the heading "Inspection Regulations in Beef and Dual Purpose Sections", which precede the first Cattle Section.

All cattle entered in this Section must be certified tuberculosis free. Animals from herds listed as accredited or in the process of accreditation under the Accredited Tubercle-free Herd Scheme conducted by the Department of Agriculture, Victoria, need not be individually tested, but all other cattle exhibited must be tuberculin tested within ninety days prior to the opening date of the Show. Certificates for these individual tests must accompany entry forms, or, if not available at that time, must be in the hands of the Director no later than 14 days prior to the opening day of the Show.

Attendants leading stock in the judging ring or on parade must wear uniform grey coats, which can be procured from the Society.

All prize-winning cattle must be paraded. (See Regulation at head of Cattle Section.)

Entry fee, \$5; R.A.S. of V. Members, \$3.



## DEVONS—SANTA GERTRUDIS

## PRIZE MONEY

Unless otherwise stated the prizes in each Class are:—First, \$10; Second, \$4; Third, \$2.

## CLASS

112. BULL, born on or before 31st August, 1965.

NO ENTRY.

113. BULL, born on or between 1st September, 1965, and 28th February, 1966.

NO ENTRY.

SENIOR CHAMPION DEVON BULL.—Society's Sash for the Best Devon Bull in Classes 112 and 113.

RESERVE SENIOR CHAMPION DEVON BULL.—Society's Sash.

114. BULL, born on or between 1st March, 1966, and 31st August, 1966.

NO ENTRY.

115. BULL, born on or between 1st September, 1966, and 28th February, 1967.

NO ENTRY.

JUNIOR CHAMPION DEVON BULL.—Society's Sash for the best Devon Bull in Classes 114 and 115.

RESERVE JUNIOR CHAMPION DEVON BULL.—Society's Sash.

GRAND CHAMPION DEVON BULL, any age.—Cash Prize of \$10, and Society's Sash. The Junior and Senior Champions shall compete for this award.

A SILVER MEDALLION, presented by THE DEVON BREEDERS' SOCIETY OF AUSTRALIA, will be awarded to the exhibitor of Grand Champion Devon Bull.

116. COW OR HEIFER, born on or before 31st August, 1965.

NO ENTRY.

117. HEIFER, born on or between 1st September, 1965, and 28th February, 1966.

NO ENTRY.

SENIOR CHAMPION DEVON COW OR HEIFER — Society's Sash for the best Devon Cow or Heifer in Classes 116 and 117.

RESERVE SENIOR CHAMPION DEVON COW OR HEIFER.—Society's Sash.

118. HEIFER, born on or between 1st March, 1966, and 31st August, 1966.

NO ENTRY.

119. HEIFER, born on or between 1st September, 1966, and 28th February, 1967.

NO ENTRY.

JUNIOR CHAMPION DEVON HEIFER. — Society's Sash for the best Devon Heifer in Classes 118 and 119.

RESERVE JUNIOR CHAMPION DEVON HEIFER.—Society's Sash.

GRAND CHAMPION DEVON COW OR HEIFER, any age.—Cash Prize of \$10, and Society's Sash. The Junior and Senior Champions shall compete for this award.

## CLASS

120. \*GROUP PRIZE: Best three animals bred by exhibitor. Both sexes to be represented and competition limited to animals exhibited in the ordinary Classes. — Prize: \$10 (presented by the DEVON BREEDERS' SOCIETY OF AUSTRALIA).

NO ENTRY.

BEST MAINTAINED DEVON TEAM. — Special Prize \$10; presented by the DEVON BREEDERS' SOCIETY OF AUSTRALIA. Judging will take place daily from the opening day of the Show until the following Thursday, under the same scale of points as for the Inter-Breeds Competition. There is no entry fee and all Devon Exhibitors' Teams will automatically compete for the prize.

BEEF CATTLE HERDSMEN'S COMPETITION.—Shell Medallion and special prizes for Herdsman who best prepares and parades stock for the Show Ring. For full particulars and conditions of entry see Class 140 at end of Section 24.

N.B.—For particulars of entry in Steer Classes, etc., see Fat Cattle Section 14.

## Section 21 — Santa Gertrudis

Exhibitors are advised that, in addition to reading the following conditions, they should carefully peruse the conditions of entry and exhibition which precede the first Cattle Section.

An exhibitor may enter up to five animals in any one Class, of which only three may be shown.

Entries will be accepted on the understanding that, should they be in excess of the accommodation, the number of exhibits will be reduced accordingly.

\* Denotes Special Class.

A cattle exhibit can only be entered in one ordinary class.

An exhibit cannot be entered in a Special class unless it has been entered in an ordinary class.

The Judge in this Section will be asked not to award prizes to grossly overfat animals.



## SANTA GERTRUDIS—GALLOWAYS

Any animal entered in this Section which can be shown to the satisfaction of the Society to have received Hormones will be ineligible for a prize.

All adult animals entered in this Section must be registered in an approved Santa Gertrudis Herd Book. Animals not of age for adult registration must be the progeny of registered parents and duly recorded in the Calf Register. For particulars of registration in the Santa Gertrudis Herd Book of Australia, apply to the Secretary, Santa Gertrudis Breeders' (Australia) Association, Endeavour House, 33 Macquarie Place, Sydney, N.S.W.

All male exhibits of Beef and Dual Purpose Cattle born on or before 31st August, 1965, shall be rung through the nose and at all times shall be led by such ring. If, in the opinion of the Stewards or Society's Officials, any bull is considered unsafe, it shall be placed under such control as directed by the Stewards or Society's Officials.

Particular attention is drawn to the regulation regarding Inspectors' verifications of type, description and eligibility of exhibits, appearing under the heading "Inspection Regulations in Beef and Dual Purpose Sections", which precede the first Cattle Section.

All cattle entered in this Section must be certified tuberculosis free. Animals from herds listed as accredited or in the process of accreditation under the Accredited Tubercle-free Herd Scheme conducted by the Department of Agriculture, Victoria, need not be individually tested, but all other cattle exhibited must be tuberculin tested within ninety days prior to the opening date of the Show. Certificates for these individual tests must accompany entry forms, or, if not available at that time, must be in the hands of the Director no later than 14 days prior to the opening day of the Show.

Attendants leading stock in the judging ring or on parade must wear uniform grey coats, which can be procured from the Society.

All prize-winning cattle must be paraded. (See Regulation at head of Cattle Section.)

Entry fee, \$5; R.A.S. of V. Members, \$3.

## PRIZE MONEY

Unless otherwise stated the prizes in each Class are:—First, \$10; Second, \$4; Third, \$2.

## CLASS

121. BULL, born on or before 28th February, 1966.

NO ENTRY.

122. BULL, born on or between 1st March, 1966, and 28th February, 1967.

NO ENTRY.

CHAMPION SANTA GERTRUDIS BULL.—Society's Sash.

123. COW OR HEIFER, born on or before 28th February, 1966.

NO ENTRY.

## CLASS

124. HEIFER, born on or between 1st March, 1966, and 28th February, 1967.

NO ENTRY.

CHAMPION SANTA GERTRUDIS COW OR HEIFER.—Society's Sash.

BEEF CATTLE HERDSMEN'S COMPETITION.—Shell Medallion and special prizes for Herdsman who best prepares and parades stock for the Show Ring. For full particulars and conditions of entry see Class 140 at end of Section 24.

N.B.—For particulars of entry in Steer Classes, etc., see Fat Cattle Section 14.

Section 22 —  
Galloways

Judge: J. A. HANSON, Esq.

Stewards: D. W. KNOX, Esq.

G. R. FINK, Esq.

IAN RYAN, Esq.

Exhibitors are advised that, in addition to reading the following conditions, they should carefully peruse the conditions of entry and exhibition which precede the first Cattle Section.

An exhibitor may enter up to five animals in any one Class, of which only three may be shown.

Entries will be accepted on the understanding that, should they be in excess of the accommodation, the number of exhibits will be reduced accordingly.

Judging will be in catalogue order and will follow Brahmans which commences at 9.30 a.m. on the opening day of the Show.

\* Denotes Special Class.

A cattle exhibit can only be entered in one ordinary Class.

An exhibit cannot be entered in a Special Class unless it has been entered in an ordinary Class.

The Judge in this Section will be asked not to award prizes to grossly overfat animals.

Any animal entered in this Section which can be shown to the satisfaction of the Society to have received Hormones will be ineligible for a prize.

All adult animals entered in this Section must be registered in an approved Galloway Herd Book. Animals not of age for adult registration must be the progeny of registered parents and duly recorded in the Calf Register. For particulars of registration in the Galloway Herd Book of Australia, apply to the Secretary, Galloway Cattle Society of Australia, Endeavour House, 33 Macquarie Place, Sydney, N.S.W.

All male exhibits of Beef and Dual Purpose Cattle born on or before 31st August, 1966, shall be rung through the nose and at all times shall be led by such ring. If, in the opinion of the Stewards or Society's Officials, any bull is considered unsafe, it shall be placed under such control as directed by the Stewards or Society's Officials.



## GALLOWAYS—MURRAY GREYS

Particular attention is drawn to the regulations regarding Inspectors' verification of type, description and eligibility of exhibits, appearing under the heading "Inspection Regulations in Beef and Dual Purpose Sections", which precede the first Cattle Section.

All cattle entered in this Section must be certified tuberculosis free. Animals from herds listed as accredited or in the process of accreditation under the Accredited Tubercle-free Herd Scheme conducted by the Department of Agriculture, Victoria, need not be individually tested, but all other cattle exhibited must be tuberculin tested within ninety days prior to the opening date of the Show. Certificates for these individual tests must accompany entry forms, or, if not available at that time, must be in the hands of the Director no later than 14 days prior to the opening day of the Show.

Attendants leading stock in the judging ring or on parade must wear uniform grey coats, which can be procured from the Society.

All prize-winning cattle must be paraded. (See Regulation at head of Cattle Section.)

THE GALLOWAY CATTLE SOCIETY OF AUSTRALIA has donated the sum of \$20 towards the prize money in this Section.

Entry fee, \$5; R.A.S. of V. Members, \$3.

## PRIZE MONEY

Unless otherwise stated the prizes in each Class are:—First, \$10; Second, \$4; Third, \$2.

## CLASS

## 125. BULL, born on or before 28th February, 1967.

- 3-750 Cock, Hainsworth T., AMBERLEY PARK EDMOND 162 (22), c 10/3/65, s Swatchfield Edward 9, d Bukalong Rosemary 2nd 66.
- 2-751 Cock, Hainsworth T., AMBERLEY PARK INVADER C.R. (26), c 18/9/65, s Wirralpa Illustrous 125, d Swatchfield Lady 197.
- 1-752 Upper Wantagong Pastoral Co., BLAIRGOWRIE CHIEF C.R. (8), c 25/11/65, s Wirralpa Illustrous 125, d Wirralpa Jillian 170.
- 753 Cock, Hainsworth T., AMBERLEY PARK LANCELOT C.R. (40), c 30/9/64, s Swatchfield Edward 9, d Swatchfield Lotus 199.
- 754 Cock, Hainsworth T., AMBERLEY PARK LINTON C.R. (43), c 6/10/66, s Swatchfield Edward 9, d Swatchfield Leonora 193.
- 755 Cock, Hainsworth T., AMBERLEY PARK LARIKIN C.R. (46), c 10/10/66, s Swatchfield Edward 9, d Swatchfield Lora 198.

## CHAMPION GALLOWAY BULL.—Society's Sash

## 126. COW OR HEIFER, born on or before 28th February, 1967.

- 756 Cock, Hainsworth T., AMBERLEY PARK PETITE 208 (25), c 8/5/65, s Bukalong Duncan 20, d Amberley Park Peg 172.
- 1-757 Upper Wantagong Pastoral Co., BLAIRGOWRIE LAVENDER (Twin) C.R. (4), c 12/9/65, s Wirralpa Illustrous 125, d Swatchfield Lavender 192.
- 758 Cock, Hainsworth T., STARVATION NOB GOLIATH C.R. (7), c 3/10/65, bred by C. J. Willis, s Bukalong Benvolio 59, d Starvation Nob Quarterlass 250.
- 759 Cock, Hainsworth T., AMBERLEY PARK JENNIFER 253 (30), c 23/10/65, s Bukalong Duncan 20, d Swatchfield Jolanda 126.
- 760 Cock, Hainsworth T., AMBERLEY PARK MARYLYN 255 (34), c 12/1/66, s Swatchfield Edward 9, d Bukalong Lady MacBeth 64.
- 761 Cock, Hainsworth T., AMBERLEY PARK RITA 256 (35), c 14/1/66, s Swatchfield Edward 9, d Bukalong Rosemary 2nd 66.

- 762 Upper Wantagong Pastoral Co., BLAIRGOWRIE MARY ANNE C.R. (10), c 11/9/66, s Wirralpa Illustrous 125, d Swatchfield Mary Anne 235.
- 3-763 Upper Wantagong Pastoral Co., BLAIRGOWRIE LAVENDER 3rd C.R. (13), c 12/9/66, s Wirralpa Illustrous 125, d Swatchfield Lavender 192.
- 2-764 Cock, Hainsworth T., AMBERLEY PARK JULIANA C.R. (39), c 20/9/66, Swatchfield Edward 9, d Swatchfield Jolanda 126.

CHAMPION GALLOWAY COW OR HEIFER.—Society's Sash.

BEEF CATTLE HERDSMEN'S COMPETITION.—Shell Medallion and special prizes for Herdsman who best prepares and parades stock for the Show Ring. For full particulars and conditions of entry see Class 140 at end of Section 24.

N.B.—For particulars of entry in Steer Classes, etc., see Fat Cattle Section 14.

## Section 23 — Murray Greys

Judge: J. A. HANSON, Esq.

Stewards: D. W. KNOX, Esq.  
G. R. FINK, Esq.  
IAN RYAN, Esq.  
DONALD GADD, Esq.

Exhibitors are advised that, in addition to reading the following conditions, they should carefully peruse the conditions of entry and exhibition which precede the first Cattle Section.

An exhibitor may enter up to five animals in any one Class, of which only three may be shown.

Entries will be accepted on the understanding that, should they be in excess of the accommodation, the number of exhibits will be reduced accordingly.

Judging will be in catalogue order and will commence at 10.00 a.m. on the opening day of the Show.

\* Denotes Special Class.

A cattle exhibit can only be entered in one ordinary Class.

An exhibit cannot be entered in a Special Class unless it has been entered in an ordinary Class.

The Judge in this Section will be asked not to award prizes to grossly overfat animals.

Any animal entered in this Section which can be shown to the satisfaction of the Society to have received Hormones will be ineligible for a prize.

All cattle 9 months old and over on the opening day of the Show, entered in this Section, must be registered in the herd book of the Murray Grey Beef Cattle Society. Animals under 9 months old must be registered in the Calf Register of that Society. For particulars of registration in the Murray Grey Herd Book apply to the Secretary, Murray Grey Beef Cattle Society, Royal Show Grounds, Epsom Road, Ascot Vale, W.2.

Only animals which have been classified "A" by the Murray Grey Beef Cattle Society shall be eligible for entry in this Section.



## MURRAY GREYS

All male exhibits of Beef and Dual Purpose Cattle born on or before 31st August, 1966, shall be rung through the nose and at all times shall be led by such ring. If, in the opinion of the Stewards or Society's Officials, any bull is considered unsafe, it shall be placed under such control as directed by the Stewards or Society's Officials.

Particular attention is drawn to the regulations regarding Inspectors' verification of type, description and eligibility of exhibits, appearing under the heading "Inspection Regulations in Beef and Dual Purpose Sections", which precede the first Cattle Section.

All cattle entered in this Section must be certified tuberculosis free. Animals from herds listed as accredited or in the process of accreditation under the Accredited Tubercle-free Herd Scheme conducted by the Department of Agriculture, Victoria, need not be individually tested, but all other cattle exhibited must be tuberculin tested within ninety days prior to the opening date of the Show. Certificates for these individual tests must accompany entry forms, or, if not available at that time, must be in the hands of the Director no later than 14 days prior to the opening day of the Show.

Attendants leading stock in the judging ring or on parade must wear uniform grey coats, which can be procured from the Society.

All prize-winning cattle must be paraded. (See Regulation at head of Cattle Section.)

Entry fee, \$5; R.A.S. of V. Members, \$3.

## PRIZE MONEY

Unless otherwise stated the prizes in each Class are:—First, \$10; Second, \$4; Third, \$2.

## CLASS

## 127. BULL, born on or before 31st August, 1965.

- 765 Gough, C. P. & T. M., KENWYN PARK AM-BASSADOR 28 (29A), c -/5/62, bred by W. J. Drever Pty. Ltd., s The Glen Ajax 50, d The Glen Elaine 526A.
- 1-766 Sutherland and Sutherland, THOLOGOLONG IN-NAMINCKA 130 (58A), c 21/6/62, s Thologolong Caesar 123, d Thologolong Alice 776A.
- 2-767 Cameron, N. E. & A. A., & Sons, CLOVERDALE GREY MIST Vol. 2 (89A), c 4/5/64, s Thologolong Greyboy 128, d The Glen Skittles 758A.
- 768 Metherrall, R. & K., THOLOGOLONG GOLDEN CAVALIER Vol. 2 (129A), c 2/1/65, bred by Sutherland and Sutherland, s Thologolong Moyan 137, d Thologolong Apricot 780A.
- 3-769 O'Sullivan, P. M., CADELLA PARK DUKE Vol. 2 (122A), c 12/6/65, s Thologolong Barcoo 122, d The Glen Deborah 499A.

## 128. BULL, born on or between 1st September, 1965, and 28th February, 1966.

- 770 Sutherland, Mrs. H., MICHAELONG ROYAL STEP Vol. 2 (149A), c 24/9/65, s Thologolong Innamincka 130, d Thologolong Moonflower 813A.
- 1-771 Godde, W. H., GLENELG ROSS Vol. 2 (19A), c 28/9/65, s Thologolong Hercules 129, d Yarrabin Rose Marie 945A.
- 3-772 Sutherland, Mrs. H., MICHAELONG OVER-LANDER Vol. 2 (151A), c 6/10/65, s Thologolong Innamincka 130, d Thologolong Agricola 775A.
- 2-773 O'Sullivan, P. M., CADELLA PARK BARCOO Vol. 2 (46A), c 7/11/65, s Thologolong Barcoo 122, d The Glen Bright Eyes 432A.

## SENIOR CHAMPION MURRAY GREY BULL.—

766—Society's Sash for the Best Murray Grey Bull in Classes 127 and 128.

## RESERVE SENIOR CHAMPION MURRAY GREY

767—BULL.—Society's Sash.

## CLASS

## 129. BULL, born on or between 1st March, 1966, and 31st May, 1966.

- 1-774 Cameron, N. E. & A. A., & Sons, CLOVERDALE JINX Vol. 2 (158A), c 1/4/66, s Michaelong Tally Ho 39, d Thologolong Joan 803A.
- 775 Cameron, N. E. & A. A., & Sons, CLOVERDALE TRUMPET Vol. 2 (160A), c 5/4/66, s Michaelong Tally Ho 39, d The Glen Silver 754A.
- No other Award*
130. BULL, born on or between 1st June, 1966, and 31st August, 1966.
- 776 Crosby, C. Clive, BALMORAL FREDERICK Vol. 2 (27A), c 1/6/66, s The Glen Jason 38, d The Glen Freda 574A.
- 1-777 O'Sullivan, P. M., CADELLA PARK LORD Vol. 2 (170A), c 6/6/66, s Thologolong Snowman 145, d The Glen Daphne 2nd 494A.
- 778 O'Sullivan, P. M., CADELLA PARK CAESAR Vol. 2 (173A), c 6/7/66, s Thologolong Snowman 145, d Murella Silver Belle 296A.
- 2-779 Sutherland and Sutherland, THOLOGOLONG CARNIVAL Vol. 2 (165A), c 3/8/66, s Thologolong Moyan 137, d Thologolong Waterlily 4th Vol. 2A.
- 780 Sutherland, Mrs. H., MICHAELONG EGYPT Vol. 2 (166A), c 4/8/66, s Thologolong Moyan 137, d Thologolong Cleopatra 2nd 788A.
- No other Award*

## 131. BULL, born on or between 1st September, 1966, and 28th February, 1967.

- C-781 O'Sullivan, P. M., CADELLA PARK PRINCE ANDREW Vol. 2 (187A), c 5/9/66, s Thologolong Snowman 145, d Barragunda Daphne Vol. 2A.
- C-782 Cameron, N. E. & A. A., & Sons, CLOVERDALE SHOW BOY Vol. 2 (191A), c 14/9/66, s Cloverdale Grey Mist Vol. 2, d Cloverdale Joan 2nd 142A.
- 2-783 Sutherland, Mrs. H., MICHAELONG MULGA BILL Vol. 2 (172A), c 18/9/66, s Thologolong Innamincka 130, d Thologolong Agricola 775A.
- 784 Meldrum Partnership, MELDRUM DUKE Vol. 2 (28A), c 19/9/66, s Norwood Diggerdoo Vol. 2, d The Glen Alison 2nd 356A.
- 3-785 Rogers, L. C., NORWOOD INGEEGOOBEE Vol. 2 (19A), c 21/9/66, bred by L. C. Rogers & J. M. Sutherland, s Thologolong Caesar 123, d The Glen Alberta 350A.
- C-786 Rogers, L. C., NORWOOD TONGINBOOKA Vol. 2 (20A), c 5/10/66, bred by L. C. Rogers & J. M. Sutherland, s Thologolong Caesar 123, d The Glen Chris 462A.
- 787 O'Sullivan, P. M., CADELLA PARK PRINCE RICHARD Vol. 2 (189A), c 7/10/66, s Thologolong Snowman 145, d The Glen Evelyn 558A.
- 788 Cornish, J. P., Pty. Ltd., MANEROO SHARMAN Vol. 2 (37A), c 19/10/66, s Glenelg Sharman Vol. 2, d Balmoral Jeanette 2nd Vol. 2A.
- 1-789 Sutherland and Sutherland, THOLOGOLONG GOLD RUSH Vol. 2 (186A), c 9/11/66, s Thologolong Caesar 123, d Thologolong Apricot 780A.
- C-790 O'Sullivan, P. M., CADELLA PARK MINUTE MAN Vol. 2 (200A), c 12/11/66, s Thologolong Snowman 145, d The Glen Bonnie Lass 427A.
- 791 West & Byrne, HARKAWAY ALISTAIR Vol. 2A (2A), c 5/12/66, s Michaelong Greyboy 37, d Stratheden Lora Vol. 2A.
- 792 Godde, W. H., GLENELG ROBERT Vol. 2 (31A), c 8/12/66, s Thologolong Hercules 129, d Glenelg Rose Marie 2nd 185A.

## JUNIOR CHAMPION MURRAY GREY BULL.—

789—Society's Sash for the Best Murray Grey Bull in Classes 129 to 131.

## RESERVE JUNIOR CHAMPION MURRAY GREY

783—BULL.—Society's Sash.

## GRAND CHAMPION MURRAY GREY BULL.

766—any age.—Cash Prize of \$10 and Society's Sash. The Junior and Senior Champions shall compete for this award.



## MURRAY GREYS

## CLASS

**132. COW OR HEIFER, born on or before 31st August, 1965.**

- 3-793 Cameron, N. E. & A. A., & Sons, CLOVERDALE JOAN 2nd 142A (67A), c 27/5/63, s The Glen Gaddabout 79, d Thologolong Joan 893A.
- 794 Sutherland and Sutherland, THOLOGOLONG APRICOT 3rd 782A (92A), c 3/9/63, s Thologolong Caesar 123, d Thologolong Apricot 780A.
- 795 Gough, C. P. & T. M., THE GLEN AUDREY 2nd 392A (300A), c 26/9/63, bred by M. Gadd & Sons, s The Glen Original 94, d The Glen Audrey 391A.
- 1-796 O'Sullivan, P. M., BARRAGUNDA BEAUTY 3rd Vol. 2A (109A), c 1/3/65, s Thologolong Snowman 145, d The Glen Beauty 401A.
- 2-797 Sutherland, Mrs. H., MICHAELONG AMETHYST 4th Vol. 2A (101A), c 5/4/64, s Thologolong Moyan 137, d Thologolong Amethyst 2nd 778A.
- 798 Maslen, C. F. & Mrs. J. V., THE GLEN CASSY 3rd Vol. 2A (403A), c 18/5/65, bred by M. Gadd & Son, s The Glen Royal 102, d The Glen Cassy 444A.
- 799 Barlee, H. & S., BIMBADEEN EVENING STAR 2nd Vol. 2A (118A), c 27/8/65, s Thologolong Caesar 123, d Bimbadeen Evening Star 103A.

**133. HEIFER, born on or between 1st September, 1965, and 28th February, 1966.**

- 2-800 Sutherland and Sutherland, THOLOGOLONG TOPAZ 3rd Vol. 2A (147A), c 11/9/65, s Thologolong Innamincka 130, d Thologolong Topaz 829A.
- 1-801 Godde, W. H., GLENELG ROSE MARIE 5th Vol. 2A (22A), c 14/1/66, s Thologolong Caesar 123, d Glenelg Rose Marie 2nd 185A.

**SENIOR CHAMPION MURRAY GREY COW OR HEIFER.**—Society's Sash for the Best Murray Grey Cow or Heifer in Classes 132 and 133.

**RESERVE SENIOR CHAMPION MURRAY GREY COW OR HEIFER.**—Society's Sash.

**134. HEIFER, born on or between 1st March, 1966, and 31st May, 1966.**

- 3-802 O'Sullivan, P. M., CADELLA PARK TWINKLE 2nd Vol. 2A (155A), c 18/3/66, s Thologolong Snowman 145, d Murella Twinkle 2nd Vol. 2A.
- 2-803 Cameron, N. E. & A. A., & Sons, CLOVERDALE DAME Vol. 2A (161A), c 6/4/66, s Michaelong Tally Ho 39, d The Glen Queenie 743A.
- 804 O'Sullivan, P. M., CADELLA PARK SILVER BELLE Vol. 2A (163A), c 11/4/66, s Thologolong Snowman 145, d The Glen Silver Belle 755A.
- 1-805 Sutherland, Mrs. H., THOLOGOLONG DREAM-TIME Vol. 2A (162A), c 22/5/66, bred by Sutherland and Sutherland, s Thologolong Moyan 137, d Thologolong Apricot 3rd 782A.
- 806 Gough, C. P. & T. M., THE LODGE JUDY Vol. 2A (9), c 26/5/66, s Kenwyn Park Aristocrat 29, d The Glen Jocelyn 629A.

**135. HEIFER, born on or between 1st June, 1966, and 31st August, 1966.**

- 3-807 Cameron, N. E. & A. A., & Sons, CLOVERDALE MAB Vol. 2A (178A), c 14/6/66, s Michaelong Tally Ho 39, d The Glen Mother 714A.
- 1-808 O'Sullivan, P. M., CADELLA PARK APRIL Vol. 2A (179A), c 9/7/66, s Barragunda Atlas 6, d Barragunda April Vol. 2A.
- 809 Barlee, H. & S., BIMBADEEN EVENING STAR 3rd Vol. 2A (137A), c 14/7/66, s Thologolong Eclipse 125, d Bimbadeen Evening Star 103A.
- 2-810 Sutherland, Mrs. H., MICHAELONG GREY-GOWN 5th Vol. 2A (163A), c 28/7/66, s Thologolong Moyan 137, d Thologolong Greygown 800A.
- 811 Napier, J. & M., GREGADOO MARIGOLD Vol. 2A (25A), c 8/8/66, s Thologolong Viscount 149, d Thologolong Margaret 810A.
- 812 Napier, J. & M., GREGADOO JANET Vol. 2A (26A), c 19/8/66, s Thologolong Viscount 149, d Thologolong Jane 802A.

## CLASS

**136. HEIFER, born on or between 1st September, 1966, and 28th February, 1967.**

- 813 Crosby, C. Olive, BALMORAL JEANETTE 6th Vol. 2A (34A), c 22/9/66, s Balmoral Eagle Vol. 2, d The Glen Jeanette 624A.
- 3-814 Sutherland, Mrs. H., MICHAELONG MAGNOLIA Vol. 2A (179A), c 5/10/66, s Thologolong Caesar 123, d Thologolong Magnolia 809A.
- 815 Cornish, J. P., Pty. Ltd., MANEROO BEAUTY Vol. 2A (36A), c 13/10/66, s Glenelg Sharman Vol. 2, d Glenelg Rose Marie 181A.
- 1-816 O'Sullivan, P. M., CADELLA PARK BRIGHT EYES Vol. 2A (197A), c 9/11/66, s Thologolong Greyboy 128, d The Glen Bright Eyes 432A.
- 2-817 O'Sullivan, P. M., CADELLA PARK BOADICEA Vol. 2A (204A), c 13/11/66, s Thologolong Greyboy 128, d The Glen Boadicea 424A.
- 818 Gough, C. P. & T. M., THE LODGE DERNA Vol. 2A (13A), c 28/11/66, s Kenwyn Park Ambassador 28, d Kenwyn Park Gladys 241A.

**JUNIOR CHAMPION MURRAY GREY HEIFER.**—Society's Sash for the Best Murray Grey Heifer in Classes 134 to 136.

**RESERVE JUNIOR CHAMPION MURRAY GREY HEIFER.**—Society's Sash.

**GRAND CHAMPION MURRAY GREY COW OR HEIFER, any age.**—Cash Prize of \$10 and Society's Sash. The Junior and Senior Champions shall compete for this award.

**137. \*GROUP PRIZE: One male and two females, any age, not necessarily bred by exhibitor. Competition limited to animals entered in the ordinary Classes. Prize: Trophy, value \$30 (presented by the MURRAY GREY BEEF CATTLE SOCIETY).**

- 819 Cameron, N. E. & A. A., & Sons.
- 820 O'Sullivan, P. M.
- 821 O'Sullivan, P. M.
- 1-822 Sutherland, Mrs. H.
- 823 Sutherland, Mrs. H.

**THE MICHAEL SUTHERLAND MEMORIAL TROPHY, value \$40, presented by PETER SUTHERLAND, Esq., Thologolong, via Wodonga, Vic., will be awarded to the exhibitor of the Grand Champion Murray Grey Bull and Cow in alternate years, commencing in 1965 with the bull. The trophy to be won three times by the same exhibitor before becoming his permanent property. Winner: 1965 (bull), Sutherland and Sutherland; 1966 (cow), Sutherland and Sutherland.**

**BEEF CATTLE HERDSMEN'S COMPETITION.**—Shell Medallion and special prizes for Herdsman who best prepares and parades stock for the Show Ring. For full particulars and conditions of entry see Class 140 at end of Section 24.

**N.B.**—For particulars of entry in Steer Classes, etc., see Fat Cattle Section 14.



## BRAHMANS—HERDSMEN'S COMPETITION

## Section 24 —

## Brahmans

Judge: IAN URQUHART, Esq.

Stewards: D. W. KNOX, Esq.

G. R. FINK, Esq.

IAN RYAN, Esq.

Exhibitors are advised that, in addition to reading the following conditions, they should carefully peruse the conditions of entry and exhibition which precede the first Cattle Section.

An exhibitor may enter up to five animals in any one Class, of which only three may be shown.

Entries will be accepted on the understanding that, should they be in excess of the accommodation, the number of exhibits will be reduced accordingly.

Judging will be in catalogue order and will commence at 9.30 a.m. on the opening day of the Show.

\* Denotes Special Class

A cattle exhibit can only be entered in one ordinary Class.

An exhibit cannot be entered in a Special Class unless it has been entered in an ordinary Class.

The Judge in this Section will be asked not to award prizes to grossly overfat animals.

Any animal entered in this Section which can be shown to the satisfaction of the Society to have received Hormones will be ineligible for a prize.

All adult animals entered in this Section must be registered in an approved Brahman Herd Book. Animals not of age for adult registration must be the progeny of registered parents and duly recorded in the Calf Register. For particulars of registration in the Brahman Herd Book of Australia, apply to Secretary, Australian Brahman Breeders' Association, P.O. Box 5, Marlborough, Queensland.

All male exhibits of Beef and Dual Purpose Cattle born on or before 31st August, 1966, shall be rung through the nose and at all times shall be led by such ring. If, in the opinion of the Stewards or Society's Officials, any bull is considered unsafe, it shall be placed under such control as directed by the Stewards or Society's Officials.

Particular attention is drawn to the regulations regarding Inspectors' verification of type, description and eligibility of exhibits, appearing under the heading "Inspection Regulations in Beef and Dual Purpose Sections", which precede the first Cattle Section.

All cattle entered in this Section must be certified tuberculosis free. Animals from herds listed as accredited or in the process of accreditation under the Accredited Tubercle-free Herd Scheme conducted by the Department of Agriculture, Victoria, need not be individually tested, but all other cattle exhibited must be tuberculin tested within ninety days prior to the opening date of the Show. Certificates for these individual tests must accompany entry forms, or, if not available at that time, must be in the hands of the Director no later than 14 days prior to the opening day of the Show.

Attendants leading stock in the judging ring or on parade must wear uniform grey coats, which can be procured from the Society.

All prize-winning cattle must be paraded. (See Regulations at head of Cattle Section.)

Entry fee, \$5; R.A.S. of V. Members, \$3.

## PRIZE MONEY

Unless otherwise stated the prizes in each Class are:—First, \$10; Second, \$4; Third, \$2.

## CLASS

138. BULL, born on or before 28th February, 1967.

NO ENTRY.

CHAMPION BRAHMAN BULL.—Society's Sash.

139. COW OR HEIFER, born on or before 28th February, 1967.

1-824 Nevada Cattle Co., NEVADA DAINTY 2286 (46), c 20/1/65, s Glencoe Mulatto 287, d Glencoe Dainty 1415.

2-825 Nevada Cattle Co., NEVADA BEL HEATHER 4107 (96), c 30/10/66, s Belmont 10 1154, d Glencoe Heather 1413.

3-826 Nevada Cattle Co., NEVADA ROYAL REDEENA 2nd 4108 (97), c 31/10/66, s Belmont 10 1154, d Nevada Royal Redeena 1776.

CHAMPION BRAHMAN COW OR HEIFER.—Society's Sash. *No award*

BEEF CATTLE HERDSMEN'S COMPETITION.—Shell Medallion and special prizes for Herdsman who best prepares and parades stock for the Show Ring. For full particulars and conditions of entry see Class 140.

N.B.—For particulars of entry in Steer Classes, etc., see Fat Cattle Section 14.

## Beef Cattle Herdsman's Competition

Judges: G. HOWELL, Esq.  
W. J. T. CLARKE, Esq.  
H. WILLIAMS, Esq.

Stewards: W. A. ANGLISS, Esq.  
G. HOWELL, Esq.

### 140. THE SHELL BEEF CATTLE HERDSMAN'S AWARD.

A Shell Herdsman's Medallion will be presented to the Herdsman who best prepares stock for the Show Ring, attention being given to the manner in which it is brought before the Judge. This award is in recognition of the support given by the SHELL GROUP OF COMPANIES in sponsoring the Pre-Show Journalists' Tour.

Messrs. JOHN C. WILSON, Puunyard, Gnotuk, via Camperdown, Vic., and J. W. KELLY, Caramut North, Caramut, Vic., have each donated \$20 to be distributed as prize money in this Competition.

Prizes: First: Shell Medallion, Society's inscribed Pewter Tankard and \$30. Second: Society's inscribed Pewter Tankard and \$10. Third: Society's inscribed Pewter Tankard and \$5.



## RED POLLS

## SHELL AWARD CONDITIONS OF ENTRY AND JUDGING

1. The competitor (either male or female) must be a recognised herdsman for at least six months prior to the Show and must have prepared the stock entered for exhibition by his or her employer.
2. The exhibitor must state on the entry form the name of the recognised herdsman nominated for this competition.
3. Each competitor will be required to parade before the Judge three head of cattle (including one bull). The cattle to be paraded must all be selected from the Show Team of the exhibitor by whom the herdsman is employed.
4. Judging for this Award will take place on the Arena at 11.00 a.m. on the Monday of the Show.
5. In judging this class, judges will disregard the attendants assisting the nominated herdsman. All attendants, however, in addition to the herdsman, must wear grey dust coats.

Scale of points for judging will be as under:

Condition and preparation of cattle	60
Handling of cattle in ring	20
Dress and appearance of Herdsman	10
Gear (Halters, stock cane and suitability of same)	10
<b>Total</b>	<b>100</b>

Entry Fee, \$5; R.A.S. of V. Members, \$3.

- 827 Beer, L. W., nom. by Blake Bros. (Angus).  
 828 Mathers, J. E., nom. by R. G. Bryant (Poll Hereford).  
 829 Hutt, J., nom. by Corringale Pastoral Co. (Poll Hereford).  
 830 Baker, W. T., nom. by Herbert Field Pty. Ltd. (Hereford).  
 831 Ross, Ian R., nom. by J., D. & R. Hanson (Poll Hereford).  
 3-832 Ryan, T., nom. by S., K. & C. Hawkins (Poll Hereford).  
 833 Ingrey, J., nom. by Ingrey Pastoral Co. (Poll Shorthorn).  
 1-834 Bruce, C., nom. by Sir Kenneth Luke (Poll Hereford).  
 2-835 Green, R., nom. by G. Starritt & Son (Beef Shorthorn).  
 836 Sutherland, M., nom. by Mrs. H. Sutherland (Murray Grey).  
 837 Harper, R., nom. by Alan L. Taylor (Poll Hereford).

## BEEF CATTLE

## JUDGING DEMONSTRATION AND COMPETITION

Judges: J. CARTER, Esq.  
 S. J. FIELD, Esq.  
 C. S. GORDON, Esq.

Stewards: K. P. PALMER, Esq.  
 R. B. GERRAND, Esq.

A Beef Cattle Judging Demonstration and Competition will take place in the L. M. Dugdale Cattle Sale Ring on Saturday, 23rd September, 1967, commencing at 9 a.m. and concluding not later than 11 a.m.

The Demonstration and Competition will be conducted on Beef Shorthorn and Poll Shorthorn bulls this year. In future years different breeds will be used rotating in the order in which the breed sections appear in the Show Catalogue.

Competitors will be asked to place six bulls in the order they fancy.

The three prominent breed Judges appointed will agree on what might be termed the correct order of placing the cattle and will question the final six competitors over the P.A. system as to the reasons for their placements when determining the ultimate winner of the Competition.

A spokesman for the Judges' Panel will give explanations to competitors as to why the cattle were placed in the order decided upon by the Judges and at the same time will demonstrate the use of ring-craft as an aid to making correct decisions and as a methodical means of permitting spectators to understand the Judges' reasoning.

This will be a post entry competition, open to all comers. Intending competitors are required to nominate at the Cattle Superintendent's Office not later than one hour prior to the commencement of the Competition.

There will be no entry fee and R.A.S. prize cards will be awarded to the first six place getters.

## Dual Purpose Breeds

Judging of Red Polls will commence at 9.30 a.m. on the opening day of the Show and Dairy Shorthorns at 9 a.m. on the Monday of the Show. Judging to determine the award of Champion Dairy Cow will take place at 10.30 a.m. on Tuesday, 26th September, on the Arena.

Section 25 —  
Red Polls

Judge: ALAN WILSON, Esq.

Stewards: J. W. D. WARD, Esq.  
 P. T. B. KELYNACK, Esq.  
 Dr. T. D. HOBAN  
 W. S. CRAIG, Esq.

Exhibitors are advised that, in addition to reading the following conditions, they should carefully peruse the conditions of entry and exhibition which precede the first Cattle Section.

An exhibitor may enter up to five animals in any one Class, of which only three may be shown.

Entries will be accepted on the understanding that should they be in excess of the accommodation, the number of exhibits will be reduced accordingly.

Judging will be in catalogue order and will commence at 9.30 a.m. on the opening day of the Show.

\*Denotes Special Class.

A cattle exhibit can only be entered in one ordinary class.

An exhibit cannot be entered in a Special class unless it has been entered in an ordinary class.

Entries of milking stock will only be accepted subject to the special regulation regarding the disposal of milk. (See head of Cattle Section.)

All adult animals entered in this Section must be registered in recognised Red Poll Herd Book. Animals not of age for registration must be recorded as the progeny of registered parents. For particulars





# MEETING PLACE

While at the show, you are welcome to use the E.S. & A. Bank Show Office as a convenient meeting place. Or just come in for an informative chat about the family of services all under one roof. The E.S. & A. is there to help you in any way they can. Full banking facilities are provided, and you can cash cheques by prior arrangement with your local E.S. & A. Manager. The E.S. & A. Bank will be in the Chirnside Stand, Plummer Avenue, at The Royal Melbourne Show, from 21st to 30th September inclusive. We're happy to be at your service.

**THE ENGLISH SCOTTISH & AUSTRALIAN BANK LTD.**

SAVE FOR TOMORROW, TODAY... BANK E.S. & A.



## RED POLLS

of registration in the Red Poll Herd Book of Australia, apply to the Secretary, Red Poll Cattle Breeders' Association of Australia, Royal Show Grounds, Epsom Road, Ascot Vale, W.2.

All male exhibits of Beef and Dual Purpose Cattle born on or before 31st August, 1966, shall be rung through the nose and at all times shall be led by such ring. If, in the opinion of the Stewards or Society's Officials, any bull is considered unsafe, it shall be placed under such control as directed by the Stewards or Society's Officials.

Particular attention is drawn to the regulations regarding Inspectors' verification of type, description and eligibility of exhibits, appearing under the heading "Inspection Regulations in Beef and Dual Purpose Sections", which precede the first Cattle Section.

Cows which fail to yield 4 lbs. or more of milk in the 24 hours immediately preceding judging or in a period of 24 hours stipulated by the Society subsequent to judging shall be deemed to be dry.

All cattle entered in this Section must be certified tuberculosis free. Animals from herds listed as accredited or in process of accreditation under the Accredited Tubercle-free Herd Scheme conducted by the Department of Agriculture, Victoria, need not be individually tested, but all other cattle exhibited must be tuberculin tested within ninety days prior to the opening date of the Show. Certificates for these individual tests must accompany entry forms, or, if not available at that time, must be in the hands of the Director no later than 14 days prior to the opening day of the Show.

Attendants leading stock in the judging ring or on parade must wear uniform grey coats, which can be procured from the Society.

All prize-winning cattle must be paraded. (See Regulation at head of Cattle Section).

(For particulars of conditions in Type and Utility Classes, see Section 32.)

Entry fee, \$5; R.A.S. of V. Members, \$3.

## PRIZE MONEY

Unless otherwise stated the prizes in each Class are:—First, \$10; Second, \$4; Third, \$2.

## CLASS

## CLASS

143. \*COW with best vessel (Cow to be of good breed type).

Competition in this class is limited to Animals (in milk) exhibited in the ordinary Classes, and the Judge may order the exhibits to be milked dry before making the final awards.

846 Beer, E. W. & E. E.  
847 Beer, E. W. & E. E.  
848 Beer, E. W. & E. E.  
849 Hipwell and Halliday.

144. \*GROUP PRIZES.—Two females in milk.

Competition for these prizes is limited to animals exhibited in the ordinary Classes. Prizes: \$20, \$10, \$6, \$4. Presented by THE RED POLL CATTLE BREEDERS' ASSOCIATION OF AUSTRALIA (VICTORIAN BRANCH).

850 Beer, E. W. & E. E.  
851 Hipwell and Halliday.

145. COW, born on or before 30th June, 1964 (in calf).—Prizes \$16, \$8, \$4.

852 Hipwell and Halliday, ALMORA ZALIS C.R. (119), c 12/8/63, s Almora Borealis 7313, d Almora Zinnia 18144.

146. HEIFER, born on or between 1st July, 1965, and 31st December, 1965.

853 Beer, E. W. & E. E., PLYMOUTH ROSEBLUE 23196 (922), c 8/7/65, s Plymouth Rose Prince 7078, d Plymouth Blue Rose 19145.

854 Townrow, P. E. & E. C., CRANBROOK BANKSIA 22561 (145), c 9/9/65, s Plymouth Blighty 8555, d Cranbrook Primrose 15802.

855 Beer, E. W. & E. E., PLYMOUTH ROSETTE 23197 (947), c 10/9/65, s Plymouth Rose Prince 7078, d Plymouth Bevette 19143.

856 Paton, A. W. J., SUNNY BRAE ASTOR 22321 (19), c 20/10/65, s Tarcoola Bullfight 8658, d Glendoon Mavis 13th 20366.

147. HEIFER, born on or between 1st January, 1966, and 30th June, 1966.

857 Beer, E. W. & E. E., PLYMOUTH BRIAR 23181 (965), c 27/4/66, s Dungate Borealis (imp.) 6241, d Plymouth Rose 17535.

148. HEIFER, born on or between 1st July, 1966, and 31st December, 1966.

858 Hipwell and Halliday, ALMORA WILLZINEIL C.R. (246), c 14/8/66, s Boobyella William 8090, d Almora Zinnia 17511.

859 Townrow, P. E. & E. C., CRANBROOK BETINA 23222 (149), c 19/8/66, s Plymouth Blighty 8555, d Cranbrook Freeze 20168.

860 Paton, A. W. J., SUNNY BRAE BONNY 23054 (29), c 28/8/66, s Sunny Brae Mountain 8641, d Sunny Brae Mischief 27937.

861 Beer, E. W. & E. E., PLYMOUTH ROSE BANGLE 23925 (988), c 30/8/66, s Plymouth Rose Prince 7078, d Plymouth Bangle 17511.

862 Paton, A. W. J., SUNNY BRAE BEAUTY 23053 (30), c 9/9/66, s Bundaleer Bankland 6690, d Sunny Brae Miranda 20936.

863 Beer, E. W. & E. E., PLYMOUTH RED CLEON 23923 (996), c 19/10/66, s Plymouth Red Baron 8574, d Plymouth Cleon 3rd 21480.

864 Beer, E. W. & E. E., PLYMOUTH BOUVERA 23915 (998), c 31/10/66, s Dungate Borealis (imp.) 6241, d Plymouth Rosan 17534.

141. COW, born on or before 30th June, 1964 (in milk).—Prizes: \$20, \$8, \$4.

838 Hipwell and Halliday, ALMORA MUSIC 18141 (45), c 29/7/60, s Cloverlea Embassy 8750, d Almora Minuet 16659.

839 Beer, E. W. & E. E., PLYMOUTH BLUE ROSE 19145 (787), c 1/4/62, s Dungate Borealis (imp.) 6241, d Plymouth Rose 17535.

840 Beer, E. W. & E. E., PLYMOUTH BLOSSOM 20843 (822), c 19/11/62, s Dungate Borealis (imp.) 6241, d Plymouth Mignonette 15063.

841 Hipwell and Halliday, ALMORA ANNALIS 23224 (115), c 4/8/63, s Almora Borealis 7313, d Almora Ann 19528A10.

842 Beer, E. W. & E. E., PLYMOUTH ROSE KATHLEEN 21491 (C66), c 15/9/63, s Plymouth Rose Prince 7078, d Plymouth Kathleen 2nd 21490.

142. HEIFER, born on or between 1st July, 1964, and 30th June, 1965 (in milk or in calf).

843 Paton, A. W. J., SUNNY BRAE MISTRESS 20938 (11), c 30/8/64, s Tarcoola Bullfight 8658, d Glendoon Boonoon 18675.

844 Hipwell and Halliday, ALMORA YEOALIS C.R. (178), c 15/10/64, s Almora Borealis 7313, d Victoria Yeomarlona 19339.

845 Beer, E. W. & E. E., PLYMOUTH MOUNTAIN KEEPER 23185 (921), c 17/5/65, s Plymouth Paramount 7072, d Plymouth Keepsake 13029.