JUNIOR CHAMPION RED POLL HEIFER.—Society's Sash for the Best Heifer born on or after 1st July, 1965.

RESERVE JUNIOR CHAMPION RED POLL HEIFER—Society's Sash.

SENIOR CHAMPION RED POLL COW OR HEIFER.—Society's Sash for the Best Cow or Heifer born on or before 30th June, 1965.

RESERVE SENIOR CHAMPION RED POLL COW OR HEIFER.—Society's Sash.

GRAND CHAMPION RED POLL COW OR HEIFER, any age.—Society's Sash and cash prize of $10, presented by **PETERS ICE CREAM (VIC.) PTY. LTD., WELLINGTON ROAD, PETERSVILLE, CLAYTON.** The Junior and Senior Champions shall compete for this award.

A cash prize of $5, also presented by **PETERS ICE CREAM (VIC.) PTY. LTD.,** will be awarded to the exhibitor of the Junior or Senior Champion Red Poll Cow or Heifer that did not gain the Grand Champion Award.

CHAMPION DAIRY COW

THE **AUSTRALIAN PRIMARY PRODUCERS' UNION (Victorian Division)** offers a trophy order and cash prize of a total value of $100 for competition among the Red Poll, Dairy Shorthorn, Australian Illawarra Shorthorn, Ayrshire, Jersey, Guernsey and Friesian breeds. For full particulars, see end of Section 31.

THE **"S. S. CAMERON" MEMORIAL TROPHY, valued at $60, presented by the RED POLL CATTLE BREEDERS' ASSOCIATION OF AUSTRALIA (VICTORIAN BRANCH),** will be awarded for the Junior Champion Red Poll Heifer. The trophy to be competed for in perpetuity, and the winner each year to receive a trophy order valued at $10, presented by the Red Poll Cattle Breeders' Association of Australia (Victorian Branch).

TYPE AND UTILITY CLASSES

In all cases where the tests are other than those of the Victorian Government Herd Test or Accreditation Schemes, certificates issued by the Department or organisation which conducted the tests, must accompany the entry forms except that in the instance of the V.H.I.A., when the herd test identity number will suffice.

For full conditions of entry in these Classes see Section 32.

CLASS

149. ***TYPE AND UTILITY COW, 4 years old or Mature Standard. Four year olds to have yielded not less than 400 lbs. butter fat and mature cows not less than 450 lbs.—Prizes: $8, $4, $2.**

NO ENTRY

WOODBURN

NOW in 50th YEAR of RED POLL BREEDING

Built up over the years with many top importations from England, and with a strong accent on Bradwell blood.

SIRES IN USE:

WOODBURN METALLURGIST:

Reserve champion Melbourne, 1963 and direct from imported blood. By Kirton Coronation Monarch (imp.) from Kirton Mettlesome (imp.).

LARKHILL SWAGGER

Senior and Grand Champion Bull, Sydney, 1965

Enquiries for stock to:—

T. E. N. PAYNE

or

The Manager, WOODBURN, Kilmore, Victoria. Phone: Kilmore 1

RED POLLS

CLASS

150. *TYPE AND UTILITY COW, 2 and 3 year old standards. Two year olds to have yielded not less than 300 lbs. butter fat and three year olds not less than 350 lbs.—Prizes: $8, $4, $2.

NO ENTRY

151. *TYPE AND UTILITY COW, any age, in milk or dry which, prior to 1st July preceding the Show, has produced 3,000 lbs. or more butter fat in her lifetime.—Prizes: $8, $4, $2.

NO ENTRY

BULL CLASSES

152. BULL, born on or before 30th June, 1965.

1 – 865 Townrow, P. E. & E. C., PLYMOUTH BLIGHTY 8555 (803), c 21/7/62, bred by W. G. J. Beer & Sons, s Dungate Borealis (imp.) 6241, d Burnwood Rose Ena 16926.

2 – 866 Beer, E. W. & E. E., PLYMOUTH ROCKET 8865 (893), c 19/8/64, s Plymouth Rose Prince 7078, d Plymouth Beat 19126.

153. BULL, born on or between 1st July, 1965, and 31st December, 1965.

867 Paton, A. W. J., SUNNY BRAE ARTIST 9237 (17), c 20/8/65, s Glendoon Bimbi 7530, d Glendoon Boqueen 18675.

1 – 868 Townrow, P. E. & E. C., CRANBROOK BLOCKMAN 9327 (141), c 1/9/65, s Plymouth Blighty 8555, d Cranbrook Lady 17015.

3 – 869 Beer, E. W. & E. E., PLYMOUTH BOTANY 9859 (951), c 18/9/65, s Dungate Borealis (imp.) 6241, d Plymouth Rosan 17534.

2 – 870 Beer, E. W. & E. E., PLYMOUTH BRITANNIA 9321 (953), c 18/10/65, s Dungate Borealis (imp) 6241, d Burwood Rose Ena 16926.

154. BULL, born on or between 1st January, 1966, and 30th June, 1966.

withd – 871 Paton, A. W. J., SUNNY BRAE BARRAGE 9238 (27), c 28/3/66, s Tarcoola Bullflight 8658, d Glendoon Fable 13765.

1 – 872 Hutchinson, B. W. & J. A., MANDAVILLE ROCKY 9599 (21), c 27/4/66, s Plymouth Stardust 8830, d Plymouth Mountain Flower 22238.

155. BULL, born on or between 1st July, 1966, and 31st December, 1966.—Prizes: $14.32, $6.88, $3.92, $1.44, 96c, 48c. A Compulsory Sweepstake of $2 for each entry is included in this Class. Such Sweepstakes is divided into six prizes in the proportion of 36%, 24%, 16%, 12%, 8% and 4% and is added to the prize money as offered. Entry Fee and Sweepstakes, $7; Members, $5.

1 – 873 Beer, E. W. & E. E., PLYMOUTH ROSE KING 9864 (968), c 8/7/66, s Plymouth Rose Prince 7078, d Plymouth Kodaklass 14030.

2 – 874 Beer, E. W. & E. E., PLYMOUTH ROSE MONARCH 9885 (969), c 8/7/66, s Plymouth Rose Prince 7078, d Burnwood Rose Marion 16928.

3 – 875 Spalding, H. M., CATHRO DORKING 9414 (106), c 12/8/66, s Dungate Borealis (imp.) 6241, d Plymouth Dorcas 15050.

5 – 876 Townrow, P. E. & E. C., CRANBROOK BRIGAND 9607 (154), c 7/9/66, s Plymouth Blighty 8555, d Cranbrook Primrose 15802.

877 Townrow, P. E. & E. C., CRANBROOK BLEND 9605 (157), c 20/11/66, s Plymouth Blighty 8555, d Cranbrook Lady 17015.

4 – 878 Hutchinson, B. W. & J. A., MANDAVILLE HARRY 9597 (27), c 28/11/66, s Drumclog Baronet 8230, d Drumclog Idea 4th 18536.

JUNIOR CHAMPION RED POLL BULL—Society's Sash for the Best Bull born on or after 1st July, 1965. 868 –

RESERVE JUNIOR CHAMPION RED POLL BULL.—Society's Sash. 870 –

SENIOR CHAMPION RED POLL BULL—Society's Sash for the Best Bull born on or before 30th June, 1965. 865 –

RESERVE SENIOR CHAMPION RED POLL BULL.—Society's Sash. 866 –

GRAND CHAMPION RED POLL BULL, any age.—Society's Sash and cash prize of $10, presented by **PETERS ICE CREAM (VIC.) PTY. LTD., WELLINGTON ROAD, PETERSVILLE, CLAYTON.** The Junior and Senior Champions shall compete for this award. 865 –

A cash prize of $5, also presented by **PETERS ICE CREAM (VIC.) PTY. LTD.,** will be awarded to the exhibitor of the Junior or Senior Champion Red Poll Bull that did not gain the Grand Champion Award. 868 –

THE "ARNOLD CADDY" MEMORIAL TROPHY, valued at $60, presented by the RED **POLL CATTLE BREEDERS' ASSOCIATION OF AUSTRALIA (VICTORIAN BRANCH),** will be awarded for the Junior Champion Red Poll Bull. The trophy to be competed for in perpetuity, and the winner each year to receive a trophy order valued at $10, presented by the Red Poll Cattle Breeders' Association of Australia (Victorian Branch). 868 –

CLASS

156. *GROUP PRIZE: One male and two females, any age, bred by exhibitor. Competition for these prizes is limited to animals exhibited in the ordinary Classes.—Prizes: $10, $4, $2.

1 – 879 Beer, E. W. & E. E.
2 – 880 Beer, E. W. & E. E.
881 Paton, A. W. J.
3 – 882 Townrow, P. E. & E. C.

157. *THE PRINCESS ROYAL CUP (presented by the RED POLL CATTLE SOCIETY OF GREAT BRITAIN AND IRELAND), will be offered for competition for a Group consisting of one bull (any age), one female born on or before 30th June, 1964, and one female born on or after 1st July, 1964. One female to be in milk and the other dry. Competition limited to animals exhibited in the ordinary Classes. The Princess Royal Cup will not be actually held by the winner but a trophy order valued at $10 presented by the RED POLL CATTLE BREEDERS' ASSOCIATION OF AUSTRALIA (FEDERAL COUNCIL) will be awarded to the successful exhibitor.

1 – 883 Beer, E. W. & E. E.

RED POLLS—DAIRY SHORTHORNS

CLASS

158. *THE "T. H. PAYNE" MEMORIAL CUP, valued at $50 (presented by the RED POLL CATTLE BREEDERS' ASSOCIATION OF AUSTRALIA), will be awarded for the Best Male and Female (any age), bred in Australia, and exhibited in the ordinary Classes. The Cup to be competed for in perpetuity, and the winner's name will be engraved on it each year. The Cup to remain the property of the Royal Agricultural Society. A trophy order valued at $10, presented by the Red Poll Cattle Breeders' Association of Australia (Victorian Branch), will be awarded each year to the exhibitor of the winning pair.

884 Beer, E. W. & E. E.
885 Paton, A. W. J.
886 Townrow, P. E. & E. C.

159. *THE STRADBROKE CHALLENGE CUP, presented by the late RIGHT HON. THE EARL OF STRADBROKE, K.C.M.G., C.B., C.V.D., C.B.E., V.D., D.L., J.P., BART., WHEN GOVERNOR OF VICTORIA.—BEST GROUP OF THREE RED POLLS: One Bull and two Heifers, all born on or after 1st July, 1965, by the same sire and bred by exhibitor. The name of the sire to be stated on entry form. Competition is limited to animals exhibited in the ordinary Classes. The Cup is vested in the Council of the Red Poll Cattle Breeders' Association of Australia in perpetuity for competition amongst members of the Association, and will be awarded to the exhibitor of the winning group in this Class. A trophy order valued at $10, presented by **THE RED POLL CATTLE BREEDERS' ASSOCIATION OF AUSTRALIA (VICTORIAN BRANCH)**, will be awarded each year to the winner of the Cup.

887 Beer, E. W. & E. E., GROUP BY DUNGATE BOREALIS (imp.) 6241.
888 Beer, E. W. & E. E., GROUP BY PLYMOUTH ROSE PRINCE 7078.
889 Townrow, P. E. & E. C., GROUP BY PLYMOUTH BLIGHTY 8555.

N.B.—For particulars of entry in Steer Classes, etc., see Fat Cattle Section 14.

Section 26 — Dairy Shorthorns

Judge: P. CALLAHAN, Esq.

Stewards: F. E. SELWYN SCOTT, Esq., M.B.E.
H. ROBB, Esq.
GERALD SHANAHAN, Esq.
R. J. SCOTT, Esq.

Exhibitors are advised that, in addition to reading the following conditions, they should carefully peruse the conditions of entry and exhibition which precede the first Cattle Section.

An exhibitor may enter up to five animals in any one Class, of which only three may be shown.

Entries will be accepted on the understanding that should they be in excess of the accommodation, the number of exhibits will be reduced accordingly.

Judging will be in catalogue order and will commence at 9 a.m. on the Monday of the Show.

* Denotes Special Class.

A cattle exhibit can only be entered in one ordinary class.

An exhibit cannot be entered in a Special class unless it has been entered in an ordinary class.

Entries of milking stock will only be accepted subject to the Special Regulations regarding the disposal of milk (see head of Cattle Section).

Cattle entered in this Section must be registered in a recognised Dairy Shorthorn Herd Book. For particulars of registration in the Dairy Shorthorn Herd Book of Australia, apply to the Secretary, The Dairy Shorthorn Association of Australia, Royal Show Grounds, Epsom Road, Ascot Vale, W.2.

All male exhibits of Beef and Dual Purpose Cattle born on or before 31st August, 1966, shall be rung through the nose and at all times shall be led by such ring. If, in the opinion of the Stewards or Society's Officials, any bull is considered unsafe, it shall be placed under such control as directed by the Stewards or Society's Officials.

Particular attention is drawn to the regulations regarding Inspectors' verification of type, description and eligibility of exhibits, appearing under the heading **"Inspection Regulations in Beef and Dual Purpose Sections"**, which precede the first Cattle Section.

No dehorned bull may be exhibited in this Section.

The Dairy Shorthorn Judge will not penalise female exhibits because they are dehorned.

Cows which fail to yield 4 lbs. or more of milk in the 24 hours immediately preceding judging or in a period of 24 hours stipulated by the Society subsequent to judging shall be deemed to be dry.

All cattle entered in this Section must be certified tuberculosis free. Animals from herds listed as accredited or in process of accreditation under the Accredited Tubercle-free Herd Scheme conducted by the Department of Agriculture, Victoria, need not be individually tested, but all other cattle exhibited must be tuberculin tested within ninety days prior to the opening date of the Show. Certificates for these individual tests must accompany entry forms, or, if not available at that time, must be in the hands of the Director no later than 14 days prior to the opening day of the Show.

Attendants leading stock in the judging ring or on parade must wear uniform grey coats, which can be procured from the Society.

(For particulars of conditions in Type and Utility Classes, see Section 32.)

THE DAIRY SHORTHORN ASSOCIATION OF AUSTRALIA has donated the sum of $60 towards the prize money in this section, in addition to the special prize of $10 in Class 176.

Entry fee, $5; R.A.S. of V. Members, $3.

PRIZE MONEY

Unless otherwise stated the prizes in each Class are:—First, $10; Second, $4; Third, $2.

CLASS

160. COW, born on or before 30th June, 1961, (in milk).—Prizes: $20, $8, $4.

890 Atkinson Bros., WILLOW PARK BLUSH 71st 13846A (232), c 19/9/59, s Orma Wild Stockman (imp.) 6413A, d Willow Park Blush 49th 7843A.
891 McCombe Bros., GREEN MEADOWS BLUEBELL 7th 13988B (311), c 26/1/60, s Parsenn Barrington Baron 4th (imp.) 5284A, d Moray Wild Bluebell 2nd 7935C.

DAIRY SHORTHORNS

2 - 892 Iskov, A., & Son, MORELLA PRINCESS GWENDA 31st 14088B (271), c 20/4/60, s Willow Park Gay Lord 61st 6525A, d Morella Princess Gwenda 28th 12027C.

893 Howe, Estate S. T., BONNIE VIEW DUCHESS 27th 14124C (262), c 22/4/60, s Willow Park Gay Lord 77th 6535A, d Bonnie View Duchess 13th 9687D.

894 Clarke, E. & G., & Sons, MOSS ROSE, Foundation Vol. 13 (912), c 1/7/60.

HC - 895 Howard, W. C. A., VALLEY VIEW FANCY 14th 14372C (408), c 5/9/60, s Willow Park Barrington Emperor 5341A, d Valley View Fancy 11th 12514D.

896 Howard, W. C. A., VALLEY VIEW RED ROSE 10th 14378C (410), c 9/9/60, s Willow Park Barrington Emperor 5341A, d Valley View Red Rose 8th 12520D.

CLASS

161. COW, born on or between 1st July, 1961, and 30th June, 1963 (in milk).—Prizes: $20, $8, $4.

897 Junor, R., MORELLA PEARL 83rd 14290C (312), c 21/7/61, bred by J. Iskov & Sons, s Willow Park Gay Lord 61st 6525A, d Morella Pearl 13th 6991D.

898 Stokes, Russell N., LUBRA BEND WILDEYED CHLOE 16307B (499), c 12/4/62, s Parsenn Viscount Wildeyes 2nd (imp.) 4508A, d Lubra Bend Lady Chloe 9493C.

1 - 899 Atkinson Bros., WILLOW PARK DAINTY 52nd 16176A (519), c 18/9/62, s Willow Park Wild Stockman 42nd 7643A, d Willow Park Dainty 48th 13881A.

3 - 900 McCombe Bros., GREEN MEADOWS PRINCESS 16th 16283B (436), c 26/9/62, s Green Meadows Viscount Wildeyes 35th 6385A, d Green Meadows Princess 11th 11970C.

HC - 901 Atkinson Bros., WILLOW PARK RED ROSE 83rd 16218A (532), c 27/9/62, s Willow Park Wild Stockman 42nd 7643A, d Willow Park Red Rose 69th 13938A.

902 McDonald, I. R., BOONAH RUBY 10th 15816A (227), c 8/10/62, s Willow Park Emperor 3rd 5343A, d Creeveen Ruby 9th 7746A.

2 - 937 Drawn From Class 166

162. COW, born on or between 1st July, 1963, and 30th June, 1964 (in milk).—Prizes: $16, $8, $4.

3 - 903 Buchanan, A. K. & J., STRATHBURN DAPHNE 8th 17092D (237), c 23/8/63, s Willow Park Wild Stockman 14th 7626A, d Strathburn Daphne 2nd 13386E.

904 Iskov, A., & Son, MORELLA PEARL 111th 15959A (411), c 19/9/63, s Willow Park Wild Stockman 45th 7646A, d Morella Pearl 66th 11801B. TR TO CLASS - 167

1 - 905 Atkinson Bros., WILLOW PARK MOSS ROSE 146th 184[illegible]2A (643), c 31/10/63, s Willow Park Wild Stockman 42nd 7643A, d Willow Park Moss Rose 111th 11724A.

906 Hutchinson, W. H. & H. J., BONNY DUCHESS Foundation Vol. 14 (936), c 3/3/64. TR TO CLASS 167

HC - 907 Stokes, Russell N., LUBRA BEND DAISY 4th 18862C (602), c 23/6/64, s Orma Statesman (imp.) 4506A, d Lubra Bend Lady Daisy 9911D.

2 - 944. Drawn From Class. 167

163. HEIFER, born on or between 1st July, 1964, and 31st March, 1965 (in milk).

1 - 908 Atkinson Bros., WILLOW PARK BLUSH 107th 18376A (671), c 1/8/64, s Willow Park Duke Eyebright 8949A, d Willow Park Blush 65th 11646A.

3 - 909 McCombe Bros., GREEN MEADOWS COUNTESS ROSE 18th 18044A (507), c 19/8/64, s Green Meadows Baron 29th 7439A, d Green Meadows Countess Rose 6th 9330B.

HC - 910 Buchanan, A. K. & J., STRATHBURN PRINCESS 10th 19388D (290), c 12/9/64, s Green Meadows Baron 7th 6380A, d Strathburn Princess 4th 15600E.

911 Howard, W. C. A., VALLEY VIEW MELBA 37th 18341A (688), c 30/9/64, s Riverslea Statesman 50th 7527A, d Valley View Melba 17th 13834A.

912 Twamley, R., GLEN PARK KATE 3rd 19617E (100), c 20/10/64, s Morella Gay Lord 3rd 7769C, d Glen Park Kate 12825E.

913 Clarke, E. & G., & Sons, SAMARRA DAINTY 19967E (31), c 6/11/64, s Willow Park Wild Stockman 47th 7718B, d Dainty 916 Foundation Vol. 13.

2 - 914 Iskov, A., & Son, MORELLA PEARL 125th 18167A (458), c 9/3/65, s Willow Park Wild Stockman 45th 7647A, d Morella Pearl 87th 16327B.

CLASS

164. HEIFER, born on or between 1st April, 1965, and 30th September, 1965 (in milk).

C - 915 Howe, Estate S. T., BONNIE VIEW WILD ROSE 12th 19005D (574), c 1/4/65, s Bonnie View Gay Lord 60th 7378A, d Illoura Wild Rose 22nd 8561E.

916 Stokes, Russell N., LUBRA BEND GLORIA 9th A Vol. 14 (642), c 3/4/65, s Orma Statesman (imp.) 4506A, d Lubra Bend Bright Gloria 3rd 13653A.

2 - 917 Iskov, A., & Son, MORELLA PEARL 126th 18168A (462), c 13/4/65, s Willow Park Wild Stockman 45th 7646A, d Morella Pearl 80th 14[illegible]35B.

918 McCready, J. W., Jnr., CHERRY GROVE SUMMERTON 19515E (2), c 28/6/65, s Morella Gay Lord 43rd 9128C, d Riverslea Oxford Summerton 27th 16053A.

919 Twamley, R., GLEN PARK DAISY 2nd 19614E (101), c 28/6/65, s Morella Gay Lord 3rd 7769C, d Flora Dale Red Daisy 5th 13608A.

HC - 920 Stokes, Russell N., LUBRA BEND GLORIA 4th 18115A (650), c 30/6/65, s Orma Statesman (imp.) 4506A, d Lubra Bend Lady Gloria 3rd 11481A.

921 Atkinson Bros., WILLOW PARK BLUSH 113th 18382A (769), c 28/7/65, s Orma Wild Stockman (imp.), 6413A, d Willow Park Blush 65th 11646A.

922 Hutchinson, W. H. & H. J., STRATHAVON WENDY 4th 18960C (52), c 20/8/65, s Willow Park Stockman 42nd 8994A, d Strathavon Wendy 14726D.

1 - 923 McCombe Bros., GREEN MEADOWS CROCUS 49th 18560B (546), c 30/8/65, s Willow Park Barrington Emperor 5341A, d Green Meadows Crocus 30th 14219C.

924 Dunn, T. W. & J. A., MORELLA PRINCESS GWENDA 43rd 18624B (487), c 10/9/65 bred by J. Iskov & Sons, s Willow Park Gay Lord 61st 6525A, d Morella Princess Gwenda 28th 12027C.

3 - 957 Trans. From Class 169

165. COW, born on or before 30th June, 1961 (in calf).

1 - 925 Iskov, A., & Son, MORELLA PEARL 46th 9536C (188), c 25/7/57, s Willow Park Paradox 38th 3832A, d Morella Pearl 31st 9950D.

926 Iskov, A., & Son, MORELLA PRINCESS GWENDA 28th 12027C (203), c 27/9/57, s Willow Park Paradox 38th 3832A, d Morella Princess Gwenda 20th 9956D.

HC - 927 Howe, Estate S. T., BONNIE VIEW WILD ROSE 12154D (167), c 24/10/57, s Willow Park Gay Baron 15th 4567A, d Illoura Wild Rose 22nd 8561E.

928 Lane, D. F., & Sons, YUULONG COUNTESS 38th 12129C (522), c 10/9/58, bred by F. E. Selwyn Scott, s Willow Park Paradox 53rd 3840A, d Yuulong Countess 22nd 8158D.

2 - 929 Atkinson Bros., WILLOW PARK CROCUS 13th 11858B (184), c 10/11/58, s Theale Emperor 3rd (imp.) 4542A, d Willow Park Crocus 7th 5801C.

HC - 930 Stokes, Russell N., LUBRA BEND LADY CHERRIE 5th 11991C (317), c 25/11/58, s Ford Lord Laurel 67th 3760A, d Shalbury Cambridge Cherrie 3rd 7987D.

HC - 931 Buchanan, A. K. & J., RIVERSLEA OXFORD SUMMERTON 23rd 11577A (242), c 13/6/59, bred by J. Muir and Sons, s Orma Statesman (imp.) 4506A, d Riverslea Oxford Summerton 14th 11571A.

932 Lane, D. F., & Sons, YUULONG COUNTESS 42nd 13515E (535), c 30/8/59, bred by F. E. Selwyn Scott, s Yuulong Rambler 2nd 4031E, d Yuulong Countess 27th 8159D.

3 - 933 McDonald, I. R., BOONAH DAINTY 8th 11895C (101), c 14/11/59, s Willow Park Gay Lord 21st 5361A, d Boonah Dainty 2nd 9711D.

934 Clarke, E. & G., & Sons, SUSIE, Foundation Vol. 13 (900), c 6/2/61.

CAMARO

Star of the Show at

PRESTON MOTORS

Inspect our stands NOW:

Cnr. McCracken & Smith Sts.;
Cnr. Lobb & Patterson Sts.

TORANA
The GMH high performance small car.

HOLDEN
Australia's own car, and best seller.

CHEV
Beautiful 67 Impala
3 new models

BUICK
2 distinctive and luxurious models.

and our famous
BLUE RIBBON
changeover units
for Holden

PM
MARK OF SERVICE

PRESTON MOTORS

104 Russell St., Melbourne

CLASS

166. COW, born on or between 1st July, 1961, and 30th June, 1963 (in calf).

935 Iskov, A., & Son, MORELLA PEARL 85th 16326B (322), c 15/9/61, s Willow Park Gay Lord 61st 6525A, d Morella Pearl 60th 12023C.

936 Lane, D. F., & Sons, BOWEN VALE IDA 2nd 16773D (30), c 16/8/62, s Willow Park Wild Stockman 14th 7626A, d Inglenook Ida 50th 12977E.

937 Atkinson Bros., WILLOW PARK BLUSH 95th 16163A (531), c 26/9/62, s Willow Park Wild Stockman 31st 7635A, d Willow Park Blush 74th 13849A. TR TO CLASS 161

1-938 Junor, R., MORELLA PEARL 99th 16330B (366), c 27/9/62, bred by J. Iskov & Sons, s Willow Park Gay Lord 61st 6525A, d Morella Pearl 60th 12023C.

RC-939 Buchanan, A. K. & J., STRATHBURN PRINCESS 8th 16111A (202), c 27/9/62, s Green Meadows Baron 7th 6381A, d Strathburn Princess 7827A.

1-940 McCombe Bros., GREEN MEADOWS BRIGHT 15882A (440), c 11/10/62, s Green Meadows Viscount Wildeyes 35th 6385A, s Lubra Bend Bright Countess 14013B.

2-941 Atkinson Bros., WILLOW PARK DUCHESS 219th 16184A (555), c 9/11/62, s Willow Park Wild Stockman 31st 7635A, d Willow Park Duchess 178th 9286A.

167. COW, born on or between 1st July, 1963, and 30th June, 1964 (in calf).

942 Iskov, A., & Son, MORELLA PEARL 109th 15958A (400), c 5/9/63, s Willow Park Wild Stockman 45th 7646A, d Morella Pearl 85th 16326B.

943 Lane, D. F., & Sons, DAISY Foundation Vol. 14 (179), c 6/10/63.

944 Atkinson Bros., WILLOW PARK BLUSH 105th 18374A (647), c 6/12/63, s Willow Park Wild Stockman 42nd 7643A, d Willow Park Blush 69th 11650A. TR TO CLASS 162

1-946 TRANS FROM CLASS 162.
2-904 " " " 162

NO THIRD AWARD

168. HEIFER, born on or between 1st July, 1964, and 31st March, 1965 (in calf).

3-945 Lane, D. F., & Sons, BOWEN VALE RUBY 17944A (50), c 3/7/64, s Willow Park Royal Emperor 11th 7606A, d Riverslea Ruby 46th 16073A.

946 Buchanan, A. K. & J., STRATHBURN QUESTION 11th 19986E (291), c 12/9/64, s Strathburn Baron 11th 9538E, d Strathburn Question 5th 15801E.

947 Lane, D. F., & Sons, BOWEN VALE PEARL 19455E (74), c 13/9/64, s Willow Park Royal Emperor 11th 7606A, d Pearl 777 Foundation Vol. 13.

2-948 Hutchinson, W. H. & H. J., STRATHAVON MILLIE 4th 18957C (35), c 20/9/64, s Willow Park Stockman 42nd 8994A, d Strathavon Millie 14723D.

1-949 Iskov, A., & Son, MORELLA PEARL 123rd 18166A (454), c 6/10/64, s Willow Park Wild Stockman 45th 7646A, d Morella Pearl 85th 16323B.

950 Howe, Estate S. T., BONNIE VIEW DUCHESS 56th 18516B (566), c 21/3/65, s Bonnie View Gay Lord 88th 8753A, d Bonnie View Duchess 40th 16424C.

169. HEIFER, born on or between 1st April, 1965, and 30th September, 1965 (not in milk and not necessarily in calf).

951 Clarke, E. & G., & Sons, SAMARRA MOSS ROSE 2nd 19971E (21), c 9/4/65, s Willow Park Wild Stockman 47th 7718B, d Willow Park Moss Rose 88th 9393B.

952 Sammon Bros., LOUGH ERIN ROSY 3rd 19731E (80), c 5/6/65, s Willow Park Wild Stockman 46th 7717B, d Rosy 426 Foundation Vol. 11.

953 McCready Partnership, HADDON FARM DORMOUSE 19652E (1), c 13/7/65, s Morella Gay Lord 43rd 9128C, d Dormouse 874 Foundation Vol. 13.

954 Iskov, A., & Son, MORELLA JEWEL 31st 18616B (471), c 24/7/65, s Willow Park Gay Lord 61st 6525A, d Morella Jewel 9th 9529C.

DAIRY SHORTHORNS

2 - 955 Atkinson Bros., WILLOW PARK MOSS ROSE 159th 18465A (781), c 24/8/65, s Willow Park Wild Stockman 73rd 9007A, d Willow Park Moss Rose 140th 16211A.

956 Sammon Bros., LOUGH ERIN LOUISE 11th 19728E (86), c 1/9/65, s Lough Erin Wild Stockman 4th 9685F, d Lough Erin Louise 5th 17512E.

957 Hutchinson, W. H. & H. J., STRATHAVON COUNTESS 4th 18667B (54), c 4/9/65, s Willow Park Stockman 42nd 8994A, d Strathavon Countess 14330C. TR. To Class 164

958 Twamley, R., GLEN PARK TINY 11th E Vol. 14 (107), c 10/9/65, s Morella Gay Lord 3rd 7769C, d Glen Park Tiny 8437E.

959 Howard, W. C. A., VALLEY VIEW FANCY 17th 18684B (595), c 10/9/65, s Parsenn Barrington Baron 4th (imp.) 5284A, d Valley View Fancy 14th 14372C.

1 - 960 McDonald, I. R., BOONAH DAINTY 32nd 18530B (395), c 14/9/65, s Willow Park Emperor 3rd 5343A, d Boonah Dainty 8th 11895C.

3 - 961 Stokes, Russell N., LUBRA BEND CHERRIE 4th 18594B (667), c 18/9/65, s Lubra Bend Viscount Wildeyes 2nd 8846A, d Lubra Bend Lady Cherrie 5th 11991C.

962 Howard, W. C. A., VALLEY VIEW MELBA 41st 18345A (597), c 18/9/65, s Parsenn Barrington Baron 4th (imp.) 5284A, d Valley View Melba 16th 13833A.

963 Twamley, R., LUBRA BEND CRESSIDA 2nd 18110A (668), c 19/9/65, bred by Russell N. Stokes, s Theale Emperor 3rd (imp.) 4542A, d Lubra Bend Wildeyed Cressida 15923A.

964 McCombe Bros., GREEN MEADOWS COUNTESS ROSE 21st A Vol. 14 (549), c 27/9/65, s Willow Park Barrington Emperor, 5341A, d Green Meadows Countess Rose 13th 13616A.

CLASS

170. HEIFER, born on or between 1st October, 1965, and 31st December, 1965.

1 - 965 McDonald, I. R., BOONAH DAINTY 33rd 18740C (4/8), c 10/10/65, s Willow Park Emperor 3rd 5343A, d Boonah Dainty 2nd 9711D.

966 McCready Partnership, HADDON FARM BAMBI 19651E (3), c 15/10/65, s Morella Gay Lord 43rd 9128C, d Bambi 879 Foundation Vol. 13.

3 - 967 McCombe Bros., GREEN MEADOWS BLUSH 21st C Vol 14 (559), c 12/11/65, s Willow Park Barrington Emperor 5341A, d Green Meadows Blush 12th 16920D.

2 - 968 Morton, Miss N. G., HEATHER, Foundation Vol. 14 (981), c 27/11/65.

171. HEIFER, born on or between 1st January, 1966, and 30th June, 1966.

1 - 969 McDonald, I. R., BOONAH CRESSIDA 3rd A Vol. 14 (418), c 9/3/66, s Willow Park Wild Stockman 75th 10163A, d Riverslea Cressida 46th 13772A.

2 - 970 Hutchinson, W. H. & H. J., STRATHAVON LISA E Vol. 14 (61), c 16/3/66, s Willow Park Stockman 42nd 8994A, d Lisa. 885. Foundation Vol. 13.

971 Howard, W. C. A., VALLEY VIEW MELBA 45th A Vol. 14 (624), c 9/4/66, s Parsenn Barrington Baron 4th (imp.) 5284A, d Valley View Melba 24th 16139A.

972 Twamley, R., GLEN PARK WHISPER 8th E Vol. 14 (114), c 13/4/66, s Morella Gay Lord 3rd 7769C, d Glen Park Whisper 2nd 15089E.

973 Howard, W. C. A., VALLEY VIEW JESSIE 70th B Vol. 14 (625), c 15/4/66, s Parsenn Barrington Baron 4th (imp.) 5284A, d Valley View Jessie 36th 14376C.

3 - 974 Sammon Bros., LOUGH ERIN ROSA HOPE 4th A Vol. 14 (93), c 25/6/66, s Willow Park Gay Lord 57th 6522A, d Morven Rosa Hope 37th 9141A.

JUNIOR CHAMPION DAIRY SHORTHORN HEIFER.—Society's Sash for the Best Heifer born on or after 1st April, 1965. 923 —

RESERVE JUNIOR CHAMPION DAIRY SHORTHORN HEIFER.—Society's Sash. 917 —

SENIOR CHAMPION DAIRY SHORTHORN COW OR HEIFER.—Society's Sash for the Best Cow or Heifer born on or before 31st 31st March, 1965. 899 —

RESERVE SENIOR CHAMPION DAIRY SHORTHORN COW OR HEIFER.—Society's Sash. 905 -

GRAND CHAMPION DAIRY SHORTHORN COW OR HEIFER, any age.—Society's Sash, Trophy valued at $15, presented by **RUSSELL N. STOKES, Esq., LUBRA BEND, YARRA GLEN,** and cash prize of $10 presented by **PETERS ICE CREAM (VIC.) PTY. LTD., WELLINGTON ROAD, PETERSVILLE, CLAYTON.** The Junior and Senior Champions shall compete for this award. 899 —

A cash prize of $5, also presented by **PETERS ICE CREAM (VIC.) PTY. LTD.,** will be awarded to the exhibitor of the Junior or Senior Champion Dairy Shorthorn Cow or Heifer that did not gain the Grand Champion Award. 923 —

CHAMPION DAIRY COW

THE AUSTRALIAN PRIMARY PRODUCERS' UNION (Victorian Division) offers a trophy order and cash prize of a total value of $100 for competition among the Red Poll, Dairy Shorthorn, Australian Illawarra Shorthorn, Ayrshire, Jersey, Guernsey and Friesian breeds. For full particulars see end of Section 31. Nom Nt 89/ 2-980 Reserve 979

TYPE AND UTILITY CLASSES

In all cases where the tests are other than those of the Victorian Government Herd Test or Accreditation Schemes, certificates issued by the Department or organisation which conducted the tests, must accompany the entry froms except that in the instance of the V.H.I.A., when the herd test identity number will suffice. For full conditions of entry in these Classes see Section 32.

CLASS

172. *TYPE AND UTILITY COW, 4 years old or Mature Standard. Four year olds to have yielded not less than 400 lbs. butter fat and mature cows not less than 450 lbs.—Prizes: $8, $4, $2.

1 - 975 Howe, Estate S. T., BONNIE VIEW WILD ROSE 12154D (see also class 165).

2 - 976 Howe, Estate S. T., BONNIE VIEW DUCHESS 27th 14124C (see also Class 160).

173. *TYPE AND UTILITY COW, 2 and 3 year old standards. Two year olds to have yielded not less than 300 lbs. butter fat and three year olds not less than 350 lbs.—Prizes: $8, $4, $2.

1 - 977 Atkinson Bros., WILLOW PARK RED ROSE 83rd 16218A (see also Class 161).

174. *TYPE AND UTILITY COW, any age, in milk or dry which prior to 1st July preceding the Show has produced 3,000 lbs. or more butter fat in her lifetime.—Prizes: $8, $4, $2.

1 - 978 Howe, Estate S. T., BONNIE VIEW WILD ROSE 12154D (see also Class 165).

Edward Trenchard

and Co. Pty. Ltd.

— Fat and Stud Stock Salesmen —

FORTHCOMING

Stud Sales

•

Royal Show Sales, 1967

Friday, 22nd September—
Stud Beef Cattle
Commencing 10 a.m.

Wednesday, 27th September—
Stud Dairy Shorthorns
Commencing 9.30 a.m.

•

For further particulars apply to—

EDWARD TRENCHARD & CO. PTY. LTD.

114-116 William Street, Melbourne, and Branches

Telephones: 60-1221

CLASS

175. *COW, with best vessel, born on or before 30th June. 1964 (cow to be of good breed type). A Trophy valued at $10, presented by MESSRS. ATKINSON BROS., Willow Park, Swan Hill, will be awarded to the winner of this Class. Competition is limited to animals exhibited in the ordinary Classes and the Judge may order the exhibits to be milked dry before making the final award.

979 Atkinson Bros.
1-980 Atkinson Bros.
981 Buchanan, A. K. & J.
982 Clarke, E. & G., & Sons.
983 Howard, W. C. A.
984 Howe, Estate S. T.
985 Iskov, A., & Son.
986 McCombe Bros.
987 McCombe Bros.
988 Stokes, Russell N.

176. *HEIFER, with best vessel, born on or after 1st July, 1964 (heifer to be of good breed type). A Trophy valued at $10, presented by the DAIRY SHORTHORN ASSOCIATION OF AUSTRALIA, will be awarded to the winner of this Class. Competition is limited to animals exhibited in the ordinary Classes and the Judge may order the exhibits to be milked dry before making the final award.

989 Atkinson Bros.
990 Buchanan, A. K. & J.
991 Clarke, E. & G., & Sons.
992 Dunn, T. W. & J. A.
993 Howe, Estate S. T.
994 Howe, Estate S. T.
995 Hutchinson, W. H. & H. J.
996 Iskov, A., & Son.
1-997 McCombe Bros.
998 McCombe Bros.
999 McCombe Bros.
1000 McDonald, I. R.
1001 Sammon Bros.
1002 Stokes, Russell N.

177. *GROUP PRIZES: Three females by the same sire, not necessarily bred by exhibitor. The name of the sire to be given on the entry form. Competition is limited to animals exhibited in the ordinary classes. Prizes: $8, $4, $2. A Trophy valued at $10.50, presented by MESSRS. EDWARD TRENCHARD & CO., will also be awarded to the winner of this class.

1-1003 Atkinson Bros., GROUP BY WILLOW PARK WILD STOCKMAN 42nd 7643A.
1004 Hutchinson, W. H. & H. J., GROUP BY WILLOW PARK STOCKMAN 42nd 8994A.
3-1005 Iskov, A., & Son, GROUP BY WILLOW PARK GAY LORD 61st 6525A.
2-1006 Iskov, A., & Son, GROUP BY WILLOW PARK STOCKMAN 45th 7646A.
1007 McCombe Bros., GROUP BY WILLOW PARK BARRINGTON EMPEROR 5341A.
1008 Stokes, Russell N., GROUP BY ORMA STATESMAN (imp.) 4506A.

178. *COW AND HER DAUGHTER, any age, owned by the one exhibitor. Competition is limited to animals exhibited in the ordinary Classes. NOTE.—Only one combination of cow and daughter can compete. A Trophy valued at $10.50, presented by I. R. McDONALD, ESQ., Tarilta, via Castlemaine, will be awarded to the winner of this Class.

1009 Howard, W. C. A.
1-1010 Iskov, A., & Son.
1011 McDonald, I. R.
1012 Stokes, Russell N.

DAIRY SHORTHORNS

CLASS

179. BULL, born on or before 30th June, 1964.

3 — 1013 Iskov, A., & Son, WILLOW PARK WILD STOCKMAN 45th 7646A (332), c 9/10/60, bred by Atkinson Bros., s Orma Wild Stockman (imp.) 6413A, d Willow Park Moss Rose 96th 9299A.

1014 Sammon Bros., WILLOW PARK WILD STOCKMAN 46th 7717B (339), c 22/10/60, bred by Atkinson Bros., s Orma Wild Stockman (imp.) 6413A, d Willow Park Moss Ross 88th 9393B.

H-C — 1015 Clarke, E. & G., & Sons, WILLOW PARK WILD STOCKMAN 47th 7718A (349), c 16/11/60, bred by Atkinson Bros., s Orma Wild Stockman (imp.) 6413A, d Willow Park Melba 92nd 6861B.

H C — 1016 Stokes, Russell N., WILLOW PARK STOCKMAN 54th 10121A (608), c 2/9/63, bred by Atkinson Bros., s Willow Park Stockman 11th 7620A, d Willow Park Comet 87th 13864A.

1 — 1017 McDonald, I. R., WILLOW PARK WILD STOCKMAN 75th 10163A (620), c 23/9/63, bred by Atkinson Bros., s Orma Wild Stockman (imp.) 6413A, d Willow Park Melba 114th 11704A.

2 — 1018 McCombe Bros., GREEN MEADOWS DUKE 9th 9922A (473), c 13/10/63, s Green Meadows Viscount Wildeyes 35th 6385A, d Morven Ruby 95th 9147A.

180. BULL, born on or between 1st July, 1964, and 31st March, 1965.

2 — 1019 Evans, D. A. & L. G., DONNA GLEN DUKE EYEBRIGHT 9902A (8), c 6/9/64, s Willow Park Duke Eyebright 8949A, d Willow Park Moss Rose 110th 11723A.

3 — 1020 Howe, Estate S. T., BONNIE VIEW GAY LORD 131st 10344D (554), c 1/10/64, s Bonnie View Gay Lord 60th 7378A, d Bonnie View Wild Rose 12154D.

1 — 1021 Lane, D. F., & Sons, WILLOW PARK STOCKMAN 82nd 10145A (725), c 2/10/64, bred by Atkinson Bros., s Willow Park Wild Stockman 42nd 7643A, d Willow Park Moss Rose 114th 13920A.

1022 Twamley, R., WILLOW PARK STOCKMAN 84th 10147A (734), c 9/10/64, bred by Atkinson Bros., s Willow Park Wild Stockman 42nd 7643A, d Willow Park Duchess 179th 9287A.

1023 Dunn, T. W. & J. A., WILLOW PARK STOCKMAN 86th 10148A (745), c 1/12/64, bred by Atkinson Bros., s Willow Park Wild Stockman 42nd 7643A, d Willow Park Fairy 36th 6812A.

181. BULL, born on or between 1st April, 1965, and 30th September, 1965.

3 — 1024 Stokes, Russell N., LUBRA BEND BRIGHT SUPREME 39th 9968A (643), c 5/4/65, s Whatcote Duke Eyebright 21st (imp.) 6486A, d Lubra Bend Lady Gloria 5th 13655A.

H C — 1025 Hutchinson, W. H. & H. J., STRATHAVON STOCKMAN 9th 10599E (49), c 12/7/65, s Willow Park Stockman 42nd, 8994A, s Strathavon Wendy 2nd 17768E.

2 — 1026 McCombe Bros., GREEN MEADOWS BARON 41st 9920A (539), c 25/7/65, s Parsenn Barrington Baron 4th (imp.) 5284A, d Green Meadows Bluebell 9th 13614A.

1 — 1027 Atkinson Bros., WILLOW PARK WILD STOCKMAN 85th 10171A (797), c 7/9/65, s Orma Wild Stockman (imp.) 6413A, d Willow Park Melba 119th 11708A.

1028 McDonald, I. R., BOONAH EMPEROR 77th 9842A (407), c 19/9/65, s Willow Park Emperor 3rd 5343A, d Riverslea Ruby 12th 11587A.

1029 Stokes, Russell N., LUBRA BAND EMPEROR 4th 9972A (669), c 20/9/65, s Theale Emperor 3rd (imp.) 4542A, d Lubra Bend Bright Gloria 13651A.

182. BULL, born on or between 1st October, 1965, and 31st March, 1966.

2 — 1030 McCombe Bros., GREEN MEADOWS BARRINGTON EMPEROR 7th A Vol. 14 (552), c 10/10/65, s Willow Park Barrington Emperor 5341A, d Green Meadows Camelia 4th 11463A.

1031 McCombe Bros., GREEN MEADOWS BARRINGTON EMPEROR 9th A Vol. 14 (558), c 26/10/65, s Willow Park Barrington Emperor 5341A, d Green Meadows Blush 2nd 9044A.

1032 Sammon Bros., LOUGH ERIN STOCKMAN 4th F Vol. 14 (91), c 2/11/65, s Lough Erin Wild Stockman 6th 9687F, d Lough Erin Louise 6th 17012D.

H C — 1033 Dunn, T. W. & J. A., MOUNT VIEW WILD STOCKMAN (Got by A.I.) F Vol. 14 (34), c 18/11/65, s Willow Park Wild Stockman 40th 7716B, d Deloraine Maudie 20th 17344E.

1 — 1034 Atkinson Bros., WILLOW PARK STOCKMAN 105th A Vol. 14 (849), c 26/11/65, s Willow Park Wild Stockman 42nd 7643A, d Willow Park Fairy 36th 6812A.

1035 Junor, R., ROYLEEN PARK WILD STOCKMAN 4th (Got by A.I.) 10777F (8), c 28/11/65, s Willow Park Wild Stockman 40th 7716B, d Morella Jewel 24th 16325B.

1036 Buchanan, A. K. & J., WILLOW PARK STOCKMAN 106th A Vol. 14 (851), c 29/11/65, bred by Atkinson Bros., s Willow Park Wild Stockman 73rd 9007A, d Willow Park Countess 123rd 13875A.

3 — 1037 Stokes, Russell, N., LUBRA BEND STOCKMAN 3rd A Vol. 14 (691), c 2/1/66, s Willow Park Stockman 54th 10121A, d Lubra Bend Duchess 15917A.

1038 Howard, W. C. A., VALLEY VIEW RED DUKE 2nd D Vol. 14 (617), c 9/3/66, s 9/3/66, s Parsenn Barrington Baron 4th (imp.) 5284A, d Valley View Red Rose 8th 12520D.

1039 Howard, W. C. A., VALLEY VIEW STAR 49th C Vol. 14 (621), c 21/3/66, s Parsenn Barrington Baron 4th (imp.) 5284A, d Valley View Jessie 41st 16699C.

CLASS

183. BULL, born on or between 1st April, 1966, and 30th June, 1966.

1040 Atkinson Bros., WILLOW PARK STOCKMAN 111th A Vol. 14 (885), c 1/4/66, s Willow Park Wild Stockman 42nd 7643A, d Willow Park Red Rose 87th 18469A.

1041 McDonald, I. R., BOONAH WILD STOCKMAN 12th D Vol. 14 (423), c 2/4/66, s Willow Park Wild Stockman 75th 10163A, d Boonah Joan 12166D.

2 — 1042 Atkinson Bros., WILLOW PARK STOCKMAN 114th A Vol. 14 (868), c 20/4/66, s Willow Park Stockman 39th 8992A, d Willow Park Moss Rose 132nd 16203A.

1 — 1043 Buchanan, A. K. & J., STRATHBURN BARON 24th E Vol. 14 (839), c 8/5/66, s Green Meadows Baron 7th 6380A, d Strathburn Stareen 2nd 11216E.

1044 McCombe Bros., GREEN MEADOWS DUKE 12th A Vol. 14 (574), c 10/5/66, s Green Meadows Viscount Wildeyes 35th 6385A, d Green Meadows Rosebud 4th 13621A.

1045 Hay, R. W., FAIRHOLME GAY LORD 4th F Vol. 14 (15), c 20/5/66, s Bonnie View Gay Lord 70th 9172D, d Bonnie View Duchess 30th 13534A.

3 — 1046 Iskov, A. & Son, MORELLA WILD STOCKMAN 37th C Vol. 14 (503), c 29/5/66, s Willow Park Wild Stockman 45th 7646A, d Morella Gay Pearl 2nd 16638C.

1047 Iskov, A., & Son, MORELLA GAY LORD 71st D Vol. 14 (504), c 7/6/66, s Willow Park Gay Lord 61st 6525A, d Morella Pearl 31st 9950D.

184. BULL, born on or between 1st July, 1966, and 31st August, 1966.

1048 Iskov, A., & Son, MORELLA GAY LORD 72nd C Vol. 14 (505), c 5/7/66, s Willow Park Gay Lord 61st 6525A, d Morella Jewel 9th 9529C.

1049 Howard, W. C. A., VALLEY VIEW DAVID 29th A Vol. 14 (632), c 17/7/66, s Parsenn Barrington Baron 4th (imp.) 5284A, d Valley View Melba 18th 13835A.

1050 Sammon Bros., LOUGH ERIN WILD STOCKMAN 11th F Vol. 14 (94), c 20/7/66, s Willow Park Wild Stockman 46th 7717B, d Lough Erin Rosa Hope 13648A.

H — 1051 Stokes, Russell N., LUBRA BEND STOCKMAN 6th C Vol. 14 (714), c 28/7/66, s Willow Park Stockman 54th 10121A, d Lubra Bend Lady Cherrie 7th 14261C.

1052 Buchanan, A. K. & J., STRATHBURN BARON 26th E Vol. 14 (356), c 28/7/66, s Green Meadows Baron 7th 6380A, d Strathburn Crocus 5th 13382E.

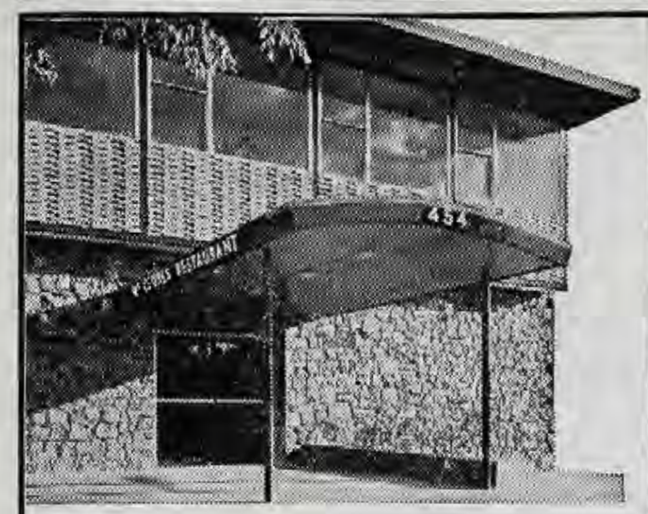

McClure's
RESTAURANT
454 St. Kilda ROAD

DRIVE IN FOR . . .
Breakfast . . . Lunch . . .
Dinner . . . Supper

Open 6.30 a.m. to MIDNIGHT 7 DAYS A WEEK

UNLIMITED FREE PARKING

Come as you are any time . . . best of all bring the family

- Speedy table telephone ordering service
- Delicious food at budget prices

for weddings, receptions, business conventions

ORIANA ROOM *

Magnificent, spacious reception room

FOR BOOKINGS PHONE

26 1681

MC.16

2—1053 Atkinson Bros., WILLOW PARK GAY BARON 74th A Vol. 14 (872), c 29/7/66, s Willow Park Gay Lord 93rd 10112A, d Willow Park Red Rose 66th 13939A.

3—1054 Buchanan, A. K. & J., STRATHBURN BARON 27th E Vol. 14 (357), 30/7/66, s Green Meadows Baron 7th 6380A, d Strathburn Daisy 3rd 15592E.

HC—1055 McDonald, I. R., BOONAH WILD STOCKMAN 18th E Vol. 14 (436), c 12/8/66, s Willow Park Wild Stockman 75th 10163A, d Boonah Daisy 3rd 12614E.

1056 Hutchinson, W. H. & H. J., STRATHAVON STOCKMAN 18th B Vol. 14 (75), c 12/8/66, s Willow Park Stockman 42nd 8994A, d Morella Pearl 68th 14029B.

HC—1057 Hutchinson, W. H. & H. J., WILLOW PARK DUKE EYEBRIGHT 15th A Vol. 14 (885), c 12/8/66, bred by Atkinson Bros., s Whatcote Duke Eyebright 21st (imp.) 6486A, d Willow Park Comet 85th 11658A.

1058 Evans, D. A. & L. G., DONNA GLEN DUKE EYEBRIGHT 2nd A Vol. 14 (19), c 13/8/66, s Donna Glen Duke Eyebright 9902A, d Donna Glen Blush 2nd 18009A.

HC—1059 Iskov, A., & Son, MORELLA GAY LORD 75th C Vol. 14 (513), c 16/8/66, s Willow Park Gay Lord 61st 6525A, d Morella Pearl 60th 12 23C.

1—1060 Atkinson Bros., WILLOW PARK WILD STOCKMAN 9'th A Vol. 14 (893), c 16/8/66, s Orma Wild Stockman (imp.) 6413A, d Willow Park Melba 146th 16200A.

CLASS

185. BULL, born on or between 1st September, 1966, and 31st December, 1966.

1061 McDonald, I. R., BOONAH WILD STOCKMAN 22nd A Vol. 14 (445), c 1/9/66, s Willow Park Wild Stockman 75th 10163A, d Boonah Beauty 4th 11393A.

1062 McDonald, I. R., BOONAH WILD STOCKMAN 23rd D Vol. 14 (446), c 1/9/66, s Willow Park Wild Stockman 75th 10163A, d Boonah Dainty 2nd 9711D.

1063 Sammon Bros., LOUGH ERIN WILD STOCKMAN 12th F Vol. 14 (95), c 8/9/66, s Willow Park Wild Stockman 46th 7717B, d Lough Erin Beauty 4th 17006D.

1064 Sammon Bros., LOUGH ERIN WILD STOCKMAN 13th F Vol. 14 (96), c 8/9/66, s Willow Park Wild Stockman 46th 7717B, d Lough Erin Beauty 6th 17008D.

1065 Buchanan, A. K. & J., STRATHBURN BARON 3'th A Vol. 14 (371), c 9/9/66, s Green Meadows Baron 7th 6380A, d Riverslea Oxford Summerton 23rd 11577A.

1066 Atkinson Bros., WILLOW PARK BARON EYEBRIGHT 26th A Vol. 14 (910), c 9/9/66, s Willow Park Baron Eyebright 10084A, d Willow Park Red Rose 84th 16219A.

2—1067 Atkinson Bros., WILLOW PARK GAY BARON 81st A Vol. 14 (909), c 9/9/66, s Willow Park Gay Lord 93rd 10112A, d Willow Park Blush 100th 18369A.

1068 Twamley, R., GLEN PARK GAY LORD 8th F Vol. 14 (110), c 15/9/66, s Morella Gay Lord 3rd 7769C, d Glen Park Whisper 5th 17417E.

1069 Howard, W. C. A., VALLEY VIEW ROAN DUKE 7th B Vol. 14 (663), c 29/9/66, s Parsemn Barrington Baron 4th (imp.) 5284A, d Valley View Red Rose 13th 16399B.

3—1070 Lane, D. F., & Sons, BOWEN VALE ROYAL EMPEROR 26th A Vol. 14 (123), c 5/10/66, s Willow Park Royal Emperor 11th 7606A, d Morven Rosa Hope 34th 7770A.

1—1071 Stokes, Russell N., LUBRA BEND VISCOUNT WILDEYES 31st A Vol. 14 (722), c 7/10/66, s Lubra Bend Viscount Wildeyes 2nd 8846A, d Riverslea Cressida 35th 11551A.

1072 Twamley, R., GLEN PARK GAY LORD 9th E Vol. 14 (111), c 12/10/66, s Willow Park Gay Lord 92nd 10111A, d Glen Park Susan 4th 19618E.

1073 Junor, R., ROYLEEN PARK STOCKMAN 2nd C Vol. 14 (14), c 12/10/66, s Willow Park Stockman 39th 8992A, d Boonah Margaret 6th 16465C.

HC—1074 Iskov, A., & Son, WILLOW PARK GAY BARON 91st A Vol. 14 (949), c 14/10/66, bred by Atkinson Bros., s Willow Park Gay Lord 93rd 10112A, d Willow Park Blush 82nd 13857A.

1075 Lane, D. F., & Sons, BOWEN VALE STOCKMAN 4th C Vol. 14 (126), c 17/10/66, s Willow Park Stockman 82nd 10145A, d Yuulong Countess 38th 12129C.

DAIRY SHORTHORNS

1076 Howard, W. C. A., VALLEY VIEW DAVID 34th A Vol. 14 (666), c 20/10/66, s Parsenn Barrington Baron 4th (imp) 5284A, d Valley View Melba 16th 13833A.

1077 Lane, D. F., & Sons, BOWEN VALE STOCKMAN 5th D Vol. 14 (128), c 25/10/66, s Willow Park Stockman 82nd 10145A, d Bowen Vale Millie 7th 16774D.

JUNIOR CHAMPION DAIRY SHORTHORN BULL.—Society's Sash for the Best Bull born on or after 1st October, 1965.

RESERVE JUNIOR CHAMPION DAIRY SHORTHORN BULL.—Society's Sash.

SENIOR CHAMPION DAIRY SHORTHORN BULL.—Society's Sash for the Best Bull born on or before 30th September, 1965.

RESERVE SENIOR CHAMPION DAIRY SHORTHORN BULL.—Society's Sash.

GRAND CHAMPION DAIRY SHORTHORN BULL, any age.—Society's Sash Trophy valued at $15 presented by the **PRESIDENT of the DAIRY SHORTHORN ASSOCIAION of AUSTRALIA** and cash prize of $10, presented by **PETERS ICE CREAM (VIC.) PTY. LTD., WELLINGTON ROAD, PETERSVILLE, CLAYTON.** The Junior and Senior Champions shall compete for this award.

A cash prize of $5, also presented by **PETERS ICE CREAM (VIC.) PTY. LTD.**, will be awarded to the exhibitor of the Junior or Senior Champion Dairy Shorthorn Bull that did not gain the Grand Champion Award.

CLASS

186. *GROUP PRIZES: One male and two females, any age, bred by exhibitor. Competition for these prizes is limited to animals exhibited in the ordinary Classes.—Prizes: $10. $4, $2.

1078 Atkinson Bros.
1079 Atkinson Bros.
1080 Clarke, E. & G., & Sons.
1081 Howard, W. C. A.
1082 Howe, Estate S. T.
1083 Iskov, A., & Son.
1084 McCombe Bros.
1085 McCombe Bros.
1086 Sammon Bros.
1087 Stokes, Russell N.

N.B.—For particulars of entry in Steer Classes, etc., see Fat Cattle Section 14.

Dairy Breeds

Judging in all Dairy Cattle Sections will be in catalogue order and will commence at 9 a.m. on Monday, 25th September.

Judging of the Type and Utility Classes in the Jersey Section will commence at 8.30 a.m. on Tuesday, 26th September, in the Jersey ring.

Judging to determine the winners of the Victorian Dairyfarmers' Association's special prizes will commence at 9.30 a.m. on Tuesday, 26th September, on the main arena and will be followed by the judging of the Champion Dairy Cow at approximately 10.30 a.m.

The breeding year for dairy cattle dates from 1st July in each year.

INSPECTION REGULATIONS IN DAIRY BREED SECTIONS

1. Each Breed Society in the Dairy Breed Sections shall nominate to the Royal Agricultural Society an inspector or inspectors of cattle entered in the breed of the particular Breed Society.

2. The Council of the Royal Agricultural Society shall appoint such person or persons as an inspector or inspectors who shall inspect each animal entered in the relevant breed. Such inspections shall be carried out on the day preceding the opening day of the Show. Exhibitors are required to have their stock attended and in readiness for inspection.

3. If in the unanimous opinion of the inspector(s) any animal
   (a) is not true to type or of a satisfactory standard or condition or
   (b) bears any marking brand tattoo contrary to the marking brand or tattoo disclosed in the relevant entry form or any marking brand or tattoo not in accordance with the records of the relevant Breed Society or
   (c) being a bull, irrespective of age, is not rung through the nose . . .

   then such animal shall be ineligible for exhibition and the Society may require the animal to be forthwith removed from the Showground and the exhibitor, upon receipt of such notice shall forthwith remove such animal and failing such removal by him within the time prescribed by the Director the Director may remove the animal or cause the animal to be removed and all costs and expenses of removal shall be borne by the exhibitor and shall be refunded to the Society. Each such animal shall at all times be at the sole risk and responsibility of the exhibitor and the person or persons removing the animal shall at all times be deemed to be the agents of the exhibitor and all acts and omissions on the part of such person or persons shall be deemed to be the acts and omissions of the exhibitor who shall indemnify and hold indemnified the Society its servants and agents from all claims whatsoever in respect of the animal whether by reason of any loss or injury to or caused by the animal or because of transportation, feeding or housing or otherwise howsoever.

4. The decision of the inspector(s) shall be final subject only to appeal to the Chief Steward or Assistant Chief Steward in the Dairy Breeds Section and his opinion shall be final.

5. The inspector(s) or Chief Steward or his assistant shall not be required to furnish to the exhibitor any reasons for their decision.

6. Notwithstanding anything contained in these regulations the Society shall have the right to declare any animal ineligible to compete because of the health of any such animal or for any other reason which the Society or its Director deems fit. The Society or its Director shall thereupon have the right to order the removal of such animal from the Show Grounds or in default thereof remove such animal at the expense and risk of the exhibitor.

Dennys, Lascelles Limited

175 WILLIAM STREET, MELBOURNE

BRANCHES and AGENCIES throughout VICTORIA, RIVERINA and SOUTH-EAST SOUTH AUSTRALIA.

STOCK: Weekly sales are conducted at Newmarket, Bendigo, Ballarat, Geelong, Warrnambool, Cobden and Hamilton.

LAND: A Live and Well-organised Land Department offers unequalled service.

PRIVATE SALES: Particulars of Stock and Land for Private Sale are invited and receive immediate attention.

Telephones: 67-9464 (3 lines)

J. G. Carnegie	57-2826
L. S. Hummerston	26-5225
S. J. Howard	57-1679
W. G. O'Donnell	379-2250
C. Chong	37-5642
M. C. Kerr	92-8336
Land Dept., C. M. McLennan	99-1429
Branch Manager, R. A. Young	20-1402

For Newmarket after hours ring 33-3306 only.

Section 27 — Australian Illawarra Shorthorns

Judge: N. R. SHELTON, Esq.
Stewards: R. B. GERRAND, Esq.
ALLAN McDONALD, Esq.
JAMES W. WEST, Esq.

Exhibitors are advised that, in addition to reading the following conditions, they should carefully peruse the conditions of entry and exhibition which precede the first Beef Cattle Section and also the inspection regulations preceding this Section.

Entries are accepted on the understanding that, should they be in excess of the accommodation, exhibitors will be required to reduce their teams to the accommodation available.

Compulsory reduction, if necessary, shall be determined by the Committee within a few days following the closing of entries. Should it be found necessary to reduce, exhibitors will be permitted to decide for themselves which animal or animals shall be withdrawn, such withdrawals to be on a percentage basis to be decided upon by the Commitee, such as one animal in six.

Exhibitors will be given up to the time of arrival at the Showgrounds with their stock to make the withdrawals at which time they must hand to the Cattle Superintendent the entry tickets for the animals which have been withdrawn.

No rebates of fees for withdrawn entries will be made.

The over-entry of stock, i.e. entering animals without intention of showing them, is contrary to the regulations of the Society and may cause unnecessary compulsory reduction and much inconvenience both to the Society and exhibitors.

The Society will act in the best interests of exhibitors who can rest assured that overcrowding of pavilions will be avoided, therefore eliminating any need for exhibitors to over enter.

A combined total of 4 animals — irrespective of sex — is the maximum number any exhibitor may enter in the yearling and 18 months old Classes, but not more than 2 animals in any one Class.

No heifers born after 31st December, 1966, may be exhibited.

No bulls born after 31st December, 1966, may be exhibited.

Judging will be in catalogue order and will commence at 9 a.m. on Monday, 25th September.

Inspectors appointed by the A.I.S. Society (Vic. Branch) will examine the tattoo marks of all exhibits and any found to be not in order may cause the exhibit to be disqualified.

All exhibits will be inspected to ascertain that they are of a satisfactory standard and condition. (See Regulation at head of Dairy Breeds Sections.)

* Denotes Special Class.

A cattle exhibit can only be entered in one ordinary class.

An exhibit cannot be entered in a Special class unless it has been entered in an ordinary class.

AUSTRALIAN ILLAWARRA SHORTHORNS

Entries of milking stock will only be accepted subject to the special Regulation regarding the disposal of milk (see head of Cattle Section).

Cattle entered in this Section must be registered in the Australian Illawarra Shorthorn Herd Book. For particulars of registration in the Australian Illawarra Shorthorn Herd Book, apply to the Secretary, Victorian Branch, Australian Illawarra Shorthorn Society, Royal Show Grounds, Epsom Road, Ascot Vale, W.2.

All prize-winning cattle must be paraded. (See Regulation at head of Cattle Section.)

All male exhibits of Dairy Cattle, irrespective of age, shall be rung through the nose and at all times shall be led by such ring. If, in the opinion of the Stewards or Society's officials any bull is considered unsafe, it shall be placed under such control as directed by the Stewards or Society's official.

All cattle entered in this Section must be certified tuberculosis free. Animals from herds listed as accredited or in process of accreditation under the Accredited Tubercle-free Herd Scheme conducted by the Department of Agriculture, Victoria, need not be individually tested, but all other cattle exhibited must be tuberculin tested within ninety days prior to the opening date of the Show. Certificates for these individual tests must accompany entry forms or, if not available at that time, must be in the hands of the Director no later than 14 days prior to the opening day of the Show.

Any animal entered in this Section which can be shown to the satisfaction of the Society to have received Hormones will be ineligible for a prize.

Attendants leading stock in the judging ring or on parade must wear uniform grey coats, which can be procured from the Society.

"IN MILK" CLASSES. Cows which fail to yield 4 lbs. or more of milk in the 24 hours immediately preceding judging or in a period of 24 hours stipulated by the Society after judging, shall be deemed to be "dry".

The Judge of Australian Illawarra Shorthorns will not penalise exhibits if they are dehorned.

(For particulars of conditions in Type and Utility Classes, see Section 32.)

THE GIPPSLAND AND NORTHERN CO-OPERATIVE CO. LTD. has donated the sum of $5 towards the prize money in this Section.

ENTRY FEE IN ALL CLASSES, $5; R.A.S. OF V. MEMBERS, $3.

CLASS

187. HEIFER, 2 years old (in milk).—Prizes: $16, $8, $4, Card.

1 - 1088 Andrew, H., HOLBURN PARK SYLVIA 8th 46218 (477), c 12/9/65, s Tabbagong Beauty Hero 29029, d Holburn Park Sylvia 3rd 32959.

3 - 1089 Bott Bros., ARRANDALE FASHION 11th 47461 (366), c 8/9/65, s Lawarra Regent 24357, d Arrandale Fashion 6th 27670.

1090 Bott Bros., ARRANDALE STATELY 44th 45814 (350), c 4/7/65, s Arrandale Stately's Beau 23331, d Arrandale Stately 30th, 16669. TR TO 197

2 - 1091 Chambers, A. M., MERRIBRAE BEAUTY 29th 45401 (286), c 4/9/65, s Merribrae Radar 27268, d Merribrae Beauty 6th 3240.

1092 Chambers, A. M., MERRIBRAE DAPHNE 4th 47513 (296), c 23/10/65, s Parkview Investor 20782, d The Lake Daphne 4th 89651. TR-TO

CLASS 197

1093 Dark & Gibson, SUNNY YARRA MAYFLOWER 29th 45105 (351), c 2/7/65, s Sunny Yarra Premier 24824, d Sunny Yarra Mayflower 25th 18502.

1094 Newton, N. M., OVENSDALE PEARL 165th 45617 (82), c 24/7/65, s Tabbagong Beacon 17607, d Ovensdale Pearl 84th 17489.

1095 Thompson, W. R. & E. K., CORNVILLE ENVY 2nd 45485 (756), c 1/9/65, bred by R. T. Hempel, s Sunny View Bonnie's Promise 2nd 26719, d St. Andrews Envy 45th 31085.

4 - 1096 Wilson, D. M. & B. E., LOCHAWARRA BANGLE 46632 (9), c 28/8/65, bred by K. S. Wilson, s Tabbagong Beacon 17607, d Ovensdale Bracelet 20th 12514.

CLASS

188. COW, 3 years old (in milk).—Prizes: $16, $8, $4, Card.

4 - 1097 Andrew, H., HOLBURN PARK MATILDA 6th 37451 (417), c 17/7/64, s Tabbagong Beauty's Hero 29029, d Holburn Park Matilda 5th 23885.

3 - 1098 Bott Bros., ARRANDALE IVY 11th 38509 (317), c 3/8/64, s Lawarra Regent 24357, d Arrandale Ivy 4th 26817.

1099 Chambers, A. M., MERRIBRAE ROSINA 16th 40653 (277), c 27/11/64, s Merribrae Vengeance 24246, d Merribrae Rosina 3rd 3241.

1100 Evans, A. R. & M. C., NANDOWRA BEAUTY 5th 41418 (110), c 24/8/64, bred by G. A. Evans & Son, s Ovensdale Pearl's Talent 22696, d Nandowra Beauty 2nd 40180.

2 - 1101 Evans, A. R. & M. C., NANDOWRA BEAUTY 6th 40176 (111), c 17/9/64, bred by G. A. Evans & Son, s Ovensdale Pearl's Talent 22696, d Nandowra Beauty 3rd 15590.

1102 Mudie, K. C. & D. A., OVENSDALE EMPRESS 39th 45215 (77), c 23/5/65, bred by N. M. Newton, s Tabbagong Beauty's Boy 20188, d Ovensdale Empress 26th 12509.

1 - 1103 Newton, N. M., OVENSDALE BEAUTY 94th 38850 (44), c 19/7/64, s Tabbagong Beauty's Boy 20188, d Ovensdale Beauty 65th 3249.

189. COW, 4 years old (in milk).—Prizes: $16, $8, $4, Card.

1 - 1104 Andrew, H., HOLBURN PARK GENTLE 10th (Got by A.I.) 34163 (375), c 12/8/63, s Tabbagong Beauty's Design 16309, d Holburn Park Gentle 8th 32951.

4 - 1105 Bott Bros., ARRANDALE PLUM 19th 35396 (292), c 30/8/63, s Arrandale Stately's Beau 23331, d Arrandale Plum 2nd 91323.

3 - 1106 Newton, N. M., OVENSDALE VIOLA 54th 33495 (12), c 28/8/63, s Tabbagong Beauty's Boy 20188, d Ovensdale Viola 39th 5667.

1107 Newton, N. M., TABBAGONG SCARLET 17th 34636 (956), c 19/2/64, bred by Richardson Bros., s Sunny View Lofty Prince 22114, d Tabbagong Scarlet 8th 7090.

1108 Plum, L. A., & Co., BOGONG VIEW JEAN 36649 (24), c 9/4/64, s Cornville Congo 26473, d Beauna Vista Jean 66th 98941.

2 - 1109 Wilson, D. M. & B. E., TABBAGONG RUTH 160th 34633 (982), c 12/4/64, bred by Richardson Bros., s Sunny View Lofty Prince 22114, d Tabbagong Ruth 132nd 13457.

1110 Wilson, D. M. & B. E., TABBAGONG VIRGIN 33rd 34638 (971), c 23/3/64, bred by Richardson Bros., s Sunny View Lofty Prince 22114, d Tabbagong Virgin 27th 16215.

190. COW, 5 years old (in milk).—Prizes: $20, $8, $4, Card.

1111 Andrew, H., HILLCREST DAFFODIL 23rd 20314 (280), c 17/7/62, bred by E. Noble & Co., s Tabbagong Beauty's Design 16309, d Hillcrest Daffodil 17th 94164. ABSENT.

2 - 1112 Kallady, V. D. & P., LAWARRA PANSY 10th 29523 (96), c 8/8/62, bred by T. & R. Dudgeon, s Tabbagong Unity 20323, d Parkview Pansy 24th 102928.

1113 Kallady, V. D. & P., MAYFIELD TOT 76th 28336 (438), c 12/2/63, bred by E. N. & L. J. Moffitt, s Sunny View Emporise 20155, d Mayfield Tot 61st 25939. TR-TO CLASS 194

1 - 1114 Newton, N. M., OVENSDALE EMPRESS 28th 22201 (958), c 18/8/62, s Tabbagong Beauty's Boy 20188, d Ovensdale Empress 24th 18973.

3 - 1145 TR FROM CLASS 194

YOUNGHUSBAND LIMITED

Preparing and Selling Wool at Melbourne and Albury, N.S.W.

Associate Companies

FIRST WOOL BROKERS IN PORTLAND

PORTLAND WOOL BROKERS LIMITED

J. M. O'BRIEN PTY. LTD.
KOROIT AND WARRNAMBOOL

Livestock sales at 50 Victorian and New South Wales centres.

Newmarket and Dandenong stock sales—L. A. Fairbairn and Company.

PROPERTY ★ INSURANCE
MERCHANDISE
HAIG SCOTCH WHISKY

From the Murrumbidgee to Bass Strait this all Australian Organisation is at your service with 72 Branches, all giving personalised expert attention.

HEAD OFFICES:
YOUNGHUSBAND LIMITED
94-96 King Street, Melbourne
PORTLAND WOOL BROKERS LTD.
Learmonth Street, Portland

CLASS

191. COW, 6 years old or over (in milk).—Prizes: $20, $8, $4, Card.

1115 Andrew, H., HOLBURN PARK DAISY 10th 9501 (303), c 16/9/60, s Karbarook Handsome Boy 17207, d Holburn Park Daisy 3rd 85905.
1116 Bott Bros., ARRANDALE DAIRYMAID 10th 26814 (155), c 2/7/59, s Arrandale Sovereign 16644, d Arrandale Dairymaid 82433.
1117 Dark & Gibson, SUNNY YARRA COLLIE 7th (Got by A.I.) 18500 (276), c 27/2/62, s Parkview Electra 18544, d Sunny Yarra Collie 89386.
4-1118 Newton, N. M., OVENSDALE BEAUTY 73rd 18971 (865), c 17/8/60, s Tabbagong Beacon 17607, d Ovensdale Beauty 65th 3249.
3-1119 Newton, N. M., OVENSDALE EMPRESS 24th 18973 (869), c 31/8/60, s Tabbagong Beacon 17607, d Ovensdale Empress 21st 3250.
1-1120 Newton, N. M., OVENSDALE PEARL 91st 10023 (823), c 24/8/59, s Tabbagong Beacon 17607, d Ovensdale Pearl 54th 102792.
2-1121 Newton, N. M., OVENSDALE VIOLA 45th 25984 (879), c 15/9/60, s Tabbagong Beacon 17607, d Ovensdale Viola 35th 102813.
1122 Plum, L. A., & Co., CORNVILLE EMPRESS 66th 23556 (717), c 1/9/60, bred by R. T. Hempel, s Tabbagong Barrister 19442, d Cornville Empress 9th 83902.
1123 Thompson, W. R. & E. K., CORNVILLE ROSEMARY 18th 27497 (719), c 20/9/60, bred by R. T. Hempel, s Tabbagong Barrister 19442, d Cornville Rosemary 14th 92689.

192. *BEST VESSEL (cow to be of good breed type).—First prize, $6.30; Second prize, $4.20; Third prize, $2.10 (of which $10.50 is presented by F. W. BEDWELL, Esq.). In addition to the above cash prizes a trophy valued at $21 is offered by Mr. A. M. CHAMBERS, of Glencoe, Malone's P.O., provided that the winning cow was bred by the exhibitor. This trophy is to be won three times by the same exhibitor before being won outright. Competition in this Class is limited to animals, in milk or within 14 days of calving, entered in the ordinary Classes. The judge may order the exhibits which are in milk to be milked dry before making his final awards.

1/33—
1124 Andrew, H.
1125 Bott Bros.
1126 Bott Bros.
1127 Chambers, A. M.
1128 Chambers, A. M.
1129 Dark & Gibson.
1130 Evans, A. R. & M. C.
3-1131 Kallady, V. D. & P.
2-1132 Kallady, V. D. & P.
1-1133 Newton, N. M.
1134 Newton, N. M.
1135 Newton, N. M.
1136 Thompson, W. R. & E. K.
1137 Wilson, D. M. & B. E.

193. COW, 6 years old or over (in calf).—Prizes: $10, $4, $2, Card.

3-1138 Andrew, H., HOLBURN PARK SYLVIA 3rd 32959 (302), c 25/9/60, s Karbarook Handsome Boy 17207, d Holburn Park Sylvia 2nd 1137.
1139 Bott Bros., LAWARRA LAUREL 31526 (5), c 3/6/60, bred by T. & R. Dudgeon, s Parkview Electra 18544, d Parkview Laurel 4th, 70456.
1-1140 Chambers, A. M., MERRIBRAE MAYFLOWER 2nd 3729 (92), c 20/9/58, s Nandowra Butterking 14227, d Parkview Mayflower 117th 102908.
1141 Dark & Gibson, SUNNY YARRA PET 5th 97175 (135), c 2/10/54, s Sunny Yarra Dairyman 16285, d Sunny Yarra Pet 2nd 87662.
2-1142 Newton, N. M., OVENSDALE VIOLA 47th 12510 (898), c 29/7/61, s Tabbagong Beacon 17607, d Ovensdale Viola 33rd 102812.
1143 Thompson, W. R. & E. K., ALNE BANK DOLLY 12th 28121 (96), c 28/2/62, bred by G. E. Chittick & Sons Pty. Ltd., s Sunny View Beauty's Elect 2nd 17571, d Alne Bank Regent's Dolly 3rd 98676.

AUSTRALIAN ILLAWARRA SHORTHORNS

1144 Wilson, D. M. & B. E., DONGAWARRA ROSE 23rd 19096 (422), c 17/8/60, bred by L. C. & E. G. Pollard, s Tabbagong Imitator 16315, d Dongawarra Rose 7th 100042.

CLASS

194. COW, 5 years old (in calf).—Prizes: $10, $4, $2, Card.

1145 Andrew, H., HOLBURN PARK PERFECTION 27th 34857 (368), c 4/6/63, s Tabbagong Beauty's Design 16309, d Holburn Park Perfection 23rd 26779.

1146 Newton, N. M., OVENSDALE BEAUTY 84th 24048 (967), c 3/9/62, s Tabbagong Beauty's Boy 20188, d Ovensdale Beauty 73rd 18971.

195. COW, 4 years old (in calf).—Prizes: $8, $4, $2, Card.

1147 Bott Bros., ARRANDALE PLUM 22nd 36814 (304), c 23/10/63, s Parkview Supplement 18580, d Arrandale Plum 9th 12196.

1148 Mudie, K. C. & D. A., OVENSDALE PEARL 138th 33485 (4), c 13/8/63, bred by N. M. Newton, s Ovensdale Beauty's Victory 20890, d Ovensdale Pearl 84th 17489.

1149 Mudie, K. C. & D. A., SUNNY YARRA BEAUTY 39th 33996 (314), c 20/10/63, bred by Dark & Gibson, s Sunny Yarra Ruler 20787, d Sunny Yarra Beauty 11th 97166.

196. COW, 3 years old (in calf).—Prizes: $8, $4, $2, Card.

1150 Andrew, H., HOLBURN PARK FLIRT 5th 38975 (425), c 2/9/64, s Holburn Park Glamour 21028, d Holburn Park Flirt 2nd 13339.

1151 Newton, N. M., OVENSDALE BEAUTY 95th 40385 (48), c 11/8/64, s Tabbagong Beacon 17607, d Ovensdale Beauty 66th 16030.

197. HEIFER, 2 years old (not in milk, and not necessarily in calf).—Prizes: $8, $4, $2, Card.

1152 Andrew, H., HOLBURN PARK FLIRT 7th 43017 (456), c 18/7/65, s Holburn Park Senator 27625, d Holburn Park Flirt 4th 34168.

1153 Bott Bros., ARRANDALE DAIRYMAID 32nd 48918 (378), c 23/10/65, s Lawarra Regent 24357, d Arrandale Dairymaid 10th 26814.

1154 Bott Bros., ARRANDALE STATELY 49th 48924 (382), c 20/11/65, s Arrandale Ringer 28298, d Arrandale Stately 39th 35400.

1155 Chambers, A. M., MERRIBRAE QUEEN 17th 47509 (303), c 21/11/65, s Parkview Investor 20782, d Merribrae Queen 7th 21411.

1156 Dark & Gibson, SUNNY YARRA COLLIE 13th 46288 (353), c 16/8/65, s Sunny Yarra Premier 24824, d Sunny Yarra Collie 7th 18500.

1157 Newton, N. M., OVENSDALE PEARL 168th 46473 (95), c 24/8/65, s Ovensdale Bimbo 27755, d Ovensdale Pearl 136th 32129.

1158 Thompson, W. R. & E. K., ARAJARRA DAWN 2nd 44914 (101), c 14/9/65, bred by W. R. Thompson, s Arajarra Wex 27561, d Arajarra Dawn 28953.

"THE G. A. EVANS MEMORIAL TROPHY", presented by **N. M. NEWTON, Esq.,** "Ovensdale", Whorouly, Vic., for the Best Two Year Old Heifer (in milk or in calf). To be won three times by the same exhibitor before being won outright. Winners: 1962, N. M. Newton; 1963, H. Andrew; 1964, H. Andrew; 1965, Bott Bros.; 1966, A. R. & M. C. Evans.

198. HEIFER, born 1/1/66 to 30/6/66 (inclusive).—Prizes: $8, $4, $2, Card.

1159 Andrew, H., HOLBURN PARK DORA 2nd 48914 (489), c 12/4/66, s Blackburn Reward 17902, d The Pines Dora 13th 18431.

1160 Dark & Gibson, SUNNY YARRA BEAUTY 54th 52485 (379), c 10/3/66, s Sunny Yarra Admiral 21454, d Sunny Yarra Beauty 25th 50453.

CLASS

199. HEIFER, born 1/7/66 to 31/12/66 (inclusive).—Prizes: $6, $4, $2, Card.

1161 Andrew, H., HOLBURN PARK JOYCE 16th (A1) 50328 (511), c 6/8/66, s Blackburn Reward 17902, d Holburn Park Joyce 11th 35376.

1162 Bott Bros., ARRANDALE PLUM 33rd 54624 (392), c 9/7/66, s Lawarra Regent 24357, d Arrandale Plum 19th 35396.

1163 Chambers, A. M., MERRIBRAE BEAUTY 32nd (Got by A.I.) 52057 (317), c 6/8/66, s Sunny View Palardo 20921, d Merribrae Beauty 14th 39704.

1164 Chambers, A. M., MERRIBRAE VIOLET 8th 52077 (315), c 1/7/66, s Merribrae Radar 27268, d Merribrae Violet 6th 23090.

1165 Evans, A. R. & M. C., NANDOWRA BEAUTY 8th 53299 (129), c 2/9/66, s Ovensdale Buttercup's Boy 29247, d Nandowra Beauty 6th 40176.

1166 Mudie, K. C. & D. A., SAYONARA BEAUTY 52767 (007), c 14/10/66, s Arrandale Dependable 24776, d Sunny Yarra Beauty 39th 33996.

1167 Newton, N. M., OVENSDALE MAYFLOWER 33rd 51141 (130), c 18/7/66, s Tabbagong Beauty's Boy 20188, d Ovensdale Mayflower 27th 33352.

1168 Thompson, W. R. & E. K., ARAJARRA EMPRESS 20th 51221 (134), c 4/8/66, bred by W. R. Thompson, s Arajarra Barrister 23622, d Arajarra Emu 24617.

JUNIOR CHAMPION AUSTRALIAN ILLAWARRA SHORTHORN HEIFER, 2 years old or under (in milk or dry).—Society's Sash. (The winner of this award is eligible to compete for the Championship.)

RESERVE JUNIOR CHAMPION AUSTRALIAN ILLAWARRA SHORTHORN HEIFER.—Society's Sash.

CHAMPION AUSTRALIAN ILLAWARRA SHORTHORN COW OR HEIFER.—(The winner of the Junior Championship shall be eligible to compete for this award.) Society's Sash, and cash prize of $10, presented by **PETERS ICE CREAM (Vic.) PTY. LTD., WELLINGTON ROAD, PETERSVILLE, CLAYTON.**

RESERVE CHAMPION AUSTRALIAN ILLAWARRA SHORTHORN COW OR HEIFER. Society's Sash and cash prize of $5, presented by **PETERS ICE CREAM (Vic.) PTY. LTD., WELLINGTON ROAD, PETERSVILLE, CLAYTON.**

Cash prizes of $10 and $5, offered by THE AUSTRALIAN ILLAWARRA SHORTHORN SOCIETY (Victorian Branch), will be awarded to the exhibitors of the Champion Cow and Reserve Champion Cow respectively if they have, under official Government or the V.H.I.A. test in one lactation period, produced 150 lbs. butter fat in excess of their age standard.

TYPE AND UTILITY CLASSES

In all cases where the tests are other than those of the Victorian Government Herd Test or Accreditation Schemes, certificates issued by the Department or organisation which conducted the tests, must accompany the entry forms except that in the instance of the V.H.I.A. when the herd test identity number of the entry will suffice.

For full conditions of entry in these Classes see Section 32.

AUSTRALIAN ILLAWARRA SHORTHORNS

CLASS

200. *TYPE AND UTILITY COW, 4 years old or Mature Standard. Four year olds to have yielded not less than 400 lbs. butter fat and mature cows not less than 450 lbs. Prizes: $8, $4, $2.

1169 Bott Bros., ARRANDALE DAIRYMAID 10th 26814 (see also Class 191).
1 — 1170 Kallady, V. D. & P., LAWARRA PANSY 10th 29523 (see also Class 190).
1171 Newton, N. M., OVENSDALE BEAUTY 73rd 18791 (see also Class 191).
1172 Newton, N. M., OVENSDALE EMPRESS 24th 18973 (see also Class 191).
2 — 1173 Newton, N. M., OVENSDALE PEARL 91st 10023 (see also Class 191).
3 — 1174 Newton, N. M., OVENSDALE VIOLA 45th 25984 (see also Class 191).

201. *TYPE AND UTILITY COW, 2 and 3 year old standards. Two year olds to have yielded not less than 300 lbs. butter fat and three year olds not less than 350 lbs. Prizes: $8, $4, $2.

1175 Andrew, H., HOLBURN PARK GENTLE 10th 34163 (see also Class 189).
1176 Bott Bros., ARRANDALE IVY 11th 38509 (see also Class 188).
3 — 1177 Bott Bros., ARRANDALE PLUM 19th 35396 (see also Class 189).
1178 Newton, N. M., OVENSDALE BEAUTY 84th 24048 (see also Class 194).
1 — 1179 Newton, N. M., OVENSDALE EMPRESS 28th, 22201 (see also Class 190).
2 — 1180 Newton, N. M., OVENSDALE VIOLA 54th 33495 (see also Class 189).
1181 Newton, N. M., TABBAGONG SCARLET 17th 34636 (see also Class 189).

202. *TYPE AND UTILITY COW, any age, in milk or dry which, prior to 1st July preceding the Show, has produced 3,000 lbs. or more butter fat in her lifetime. Prizes: $8, $4, $2.

NO ENTRY

A SPECIAL PRIZE of $21, donated by the **VICTORIAN DAIRYFARMERS' ASSOCIATION**, 528 Collins Street, Melbourne, will be awarded to the cow or heifer of the 1st, 2nd and 3rd prize winners in the specified Type and Utility classes (excluding the 3,000 lb. b./f. production class) gaining the highest combined points for butter fat production and type.

In Type and Utility Classes where 10 or more animals actually compete, the six highest pointed animals shall be eligible to compete for the prize.

1 point will be allotted for every 10 lbs. of butter fat over 350 lbs. (with allowance for age) produced under Government Herd Test, the Victorian Herd Improvement Association or any other recognised Testing organisation during a lactation period of 300 days that followed the calving on, between or including 30th August, 1965, and 29th August, 1966.

The cows eligible to compete for this prize shall be brought together at 9.30 a.m. on Tuesday, 26th September, on the main arena for the purpose of being allotted points on type, with a maximum of 100.

Both production and type points shall then be added to determine the winner.

CHAMPION DAIRY COW

THE **AUSTRALIAN PRIMARY PRODUCERS' UNION (Victorian Division)** offers a trophy order and cash prize of a total value of $100 for competition among the Red Poll, Dairy Shorthorn, Australian Illawarra Shorthorn, Ayrshire, Jersey, Guernsey and Friesian breeds. For full particulars, see end of Section 31.

No 1 — 1114 Reserve. 1120
2 — 1112

CLASS

203. BULL, 5 years old or over.—Prizes: $20, $8, $4, Card.

1 — 1182 Evans, A. R. & M. C., OVENSDALE PEARL'S TALENT 22696 (928), c 18/9/61, bred by N. M. Newton, s Tabbagong Beacon 17607, d Ovensdale Pearl 30th 70326.
3 — 1183 Newton, N. M., OVENSDALE PRESTIGE 25032 (969), c 4/9/62, s Tabbagong Beauty's Boy 20188, d Ovensdale Pearl 91st 10023.
2 — 1184 Newton, N. M., TABBAGONG BEACON 17607 (259), c 10/10/56, bred by Richardson Bros., s Tabbagong Fussy's Stamina 16314, d Tabbagong Scarlet 80751.
4 — 1185 Plum, L. A., & Co., CORNVILLE CONGO 26473 (722), c 13/10/60, bred by R. T. Hempel, s Tabbagong Barrister 19442, d Cornville Empress 16th 92675.
1186 Thompson, W. R. & E. K., LEMON GROVE DAVID 22521 (680), c 12/1/62, bred by C. R. Chittick, s Midlands Baritone 19132, d Lemon Grove Princess 164th 1578.

204. BULL, 4 years old.—Prizes: $20, $8, $4, Card.

2 — 1187 Bott Bros., ARRANDALE ELECTRA 28538 (310), c 21/5/64, s Parkview Electra 18544, d Nugent Red Wings 41st 17230.
1 — 1188 Chambers, A. M., MERRIBRAE RADAR 27268 (232), c 5/9/63, s Parkview Investor 20782, d Merribrae Rosina 3rd 3241.

205. BULL, 3 years old.—Prizes: $16, $8, $4, Card.

4 — 1189 Andrew, H., HOLBURN PARK BANKER 29629 (435), c 11/10/64, s Holburn Park Glamour 21028, d Holburn Park Dairymaid 5th, 94232.
1 — 1190 Evans, A. R. & M. C., OVENSDALE BUTTERCUP'S BOY 29247 (46), c 4/8/64, bred by N. M. Newton, s Tabbagong Beauty's Boy 20188, d Ovensdale Buttercup 37th 18972.
2 — 1191 Newton, N. M., TABBAGONG BEAUTY'S TRENTON 29066 (3), c 5/9/64, bred by Richardson Bros., s Sunny View Lofty Prince 22114, d Tabbagong Beauty 160th 20557.
3 — 1192 Wilson, D. M. & B. E., LOCHAWARRA BIG RED 30421 (7), c 1/10/64, bred by K. S. Wilson, s Tabbagong Unity 20323, d Lenola Loverly 7th 1200.

206. BULL, 2 years old.—Prizes: $8, $4, $2, Card.

1 — 1193 Bott Bros., ARRANDALE DONALD 31915 (374), c 13/9/65, s Lawarra Regent 24357, d Arrandale Plum 15th 16666.
2 — 1194 Chambers, A. M., MERRIBRAE MANFRED 31926 (292), c 17/9/65, s Parkview Investor 20782, d Merribrae Mayflower 2nd 3729.
3 — 1195 Chambers, A. M., MERRIBRAE ROYALIST 31927 (298), c 28/10/65, s Parkview Investor 20782, d Merribrae Rosina 3rd 3241.
1196 Dark & Gibson, SUNNY YARRA CRAFTSMAN 31939 (356), c 27/9/65, s Sunny Yarra Premier 24824, d Sunny Yarra Silverstream 8th 97180.
1197 Dark & Gibson, SUNNY YARRA RICKY 31936 (361), c 7/10/65, s Sunny Yarra Premier 24824, d Sunny Yarra Beauty 11th 97166.
4 — 1198 Newton, N. M., OVENSDALE BURTON 31667 (89), c 17/8/65, s Tabbagong Beacon 17607, d Ovensdale Beauty 66th 16080.

AUSTRALIAN ILLAWARRA SHORTHORNS

CLASS

207. BULL, born 1/1/66 to 30/6/66 (inclusive). —Prizes: $8, $4, $2, Card.

2 - 1199 Andrew, H., HOLBURN PARK ROBIN 32291 (488), c 7/4/66, s Blackburn Reward 17902, d Holburn Park Damsel 13th 21271.
1 - 1200 Bott Bros., ARRANDALE JEDD 32293 (391), c 10/6/66, s Lawarra Regent 24357, d Arrandale Dairymaid 18th 23030.
3 - 1201 Chambers, A. M., MERRIBRAE MENDAL 33274 (312), c 5/5/66, s Merribrae Radar 27268, d Merribrae Mayflower 3243.
4 - 1202 Plum, L. A., & Co., BOGONG VIEW CONGO'S DESIGN 2nd 32721 (58), c 23/3/66, s Cornville Congo 26473, d Beauna Vista Tiny 118th 98958.

208. BULL, born 1/7/66 to 31/12/66 (inclusive). Prizes: $10.32, $6.88, $3.92, $1.44, 96c, 48c. A compulsory Sweepstakes of $2 for each entry is included in this Class. The total Sweepstakes to be divided into six prizes in the proportion of 36%, 24%, 16%, 12%, 8%, 4% and will be added to the prize money offered. Entry fee and Sweepstakes, $7; Members, $5.

6 - 1203 Andrew, H., HOLBURN PARK ELITE 32417 (502), c 3/7/66, s Holburn Park Glamour 21028, d Holburn Park Plum 5th 36293.
2 - 1204 Bott Bros., ARRANDALE WELTER 34011 (394), c 14/7/66, s Lawarra Regent 24357, d Arrandale Dairymaid 22nd 27669.
4 - 1205 Chambers, A. M., MERRIBRAE MARTINET 33275 (340), c 18/11/66, s Merribrae Radar 27268, d Merribrae Mayflower 2nd 3729.
1 - 1206 Evans, A. R. & M. C., NANDOWRA BANKER 33290 (127), c 22/8/66, s Ovensdale Pearl's Talent 22696, d Nandowra Beauty 3rd 15590.
3 - 1207 Kallady, V. D. & P., OKLAHOMA UNITY (11), c 2/8/66, s Parkview Destiny 29774, d Parkview Pansy 34th 18592.
5 - 1208 Newton, N. M., OVENSDALE ENDEAVOUR 32996 (129), c 15/7/66, s Tabbagong Beacon 17607, d Ovensdale Empress 21st 3250.

209. *BULL, born 1/7/66 to 31/12/66 (inclusive). —Prizes: $8, $4, $2, Card. To be eligible for this Class, exhibits must be from dams which in one lactation period have gained a certificate under official or semi-official test before 1st July, 1966.

Production for the "current" year will only be taken into consideration if the calving date preceding the lactation was on or before 29th August, 1966.

The age standards for production to be recognised as a minimum are those of the Victorian Standard Herd Test as follow:—

	273 days	300 days
Junior 2 year old ..	230	260 lbs. b/fat.
Senior 2 year old ..	250	280 " "
Junior 3 year old ..	270	300 " "
Senior 3 year old ..	290	320 " "
Junior 4 year old ..	310	330 " "
Senior 4 year old ..	330	340 " "
Mature	350	350 " "

Certificates of tests other than Victorian Standard Herd Test must accompany the entry form.

1 - 1209 Bott Bros., ARRANDALE WELTER 34011 (see also Class 208).
2 - 1210 Chambers, A. M., MERRIBRAE MARTINET 33275 (see also Class 208).
1211 Kallady, V. D. & P., OKLAHOMA UNITY (see also Class 207).
3 - 1212 Newton, N. M., OVENSDALE ENDEAVOUR 32996 (see also Class 208).

No award

JUNIOR CHAMPION AUSTRALIAN ILLAWARRA SHORTHORN BULL, 2 years old or under.—Society's Sash. (The winner of this award is eligible to compete for the Championship). 1193

RESERVE JUNIOR CHAMPION AUSTRALIAN ILLAWARRA SHORTHORN BULL.—Society's Sash. 1194

CHAMPION AUSTRALIAN ILLAWARRA SHORTHORN BULL. (The winner of the Junior Championship shall be eligible to compete for this award.) Society's Sash and cash prize of $10, presented by **PETERS ICE CREAM (Vic.) PTY. LTD., WELLINGTON ROAD, PETERSVILLE, CLAYTON.** 1188

RESERVE CHAMPION AUSTRALIAN ILLAWARRA SHORTHORN BULL.—Society's Sash and cash prize of $5, presented by **PETERS ICE CREAM (Vic.) PTY. LTD., WELLINGTON ROAD, PETERSVILLE, CLAYTON.** 1182

Cash prizes of $10 and $5, offered by THE AUSTRALIAN ILLAWARRA SHORTHORN SOCIETY (Victorian Branch), will be awarded to the exhibitors of the Champion and Reserve Champion Bull respectively if their dams have, under official Government or the V.H.I.A. test, in one lactation period, produced 150 lbs. butter fat in excess of their age standard. Not Eligible

(Merribrae Beauna 3rd)
Qualified Ovensdale Pearl 30th.
N. M. NEWTON

CLASS

210. *GROUP PRIZES.—One male and two females, any age. Competition limited to animals entered in the ordinary classes.—Prizes: $8, $4, $2.

1213 Andrew, H.
1214 Bott Bros.
2 - 1215 Chambers, A. M.
1216 Evans, A. R. & M. C.
3 - 1217 Kallady, V. D. & P.
1 - 1218 Newton, N. M.
1219 Newton, N. M.
1220 Plum, L. A., & Co.
1221 Thompson, W. R. & E. K.
1222 Wilson, D. M. & B. E.

211. *GROUP PRIZES.—One bull and 3 of his progeny—1 male and 2 females, bred by exhibitor. Competition limited to animals entered in the ordinary classes.—Prizes: $8, $4, $2.

2 - 1223 Chambers, A. M.
3 - 1224 Evans, A. R. & M. C.
1 - 1225 Newton, N. M.

212. *GROUP PRIZES.—One male and two females, 2 years or under, not necessarily bred by exhibitor. Competition limited to animals entered in the ordinary Classes.—Prizes: $8, $4, $2.

3 - 1226 Andrew, H.
1 - 1227 Bott Bros.
2 - 1228 Chambers, A. M.
1229 Dark & Gibson.
1230 Newton, N. M.

213. *GROUP PRIZES.—Three females by the same sire, any age. Competition limited to animals entered in the ordinary classes.—Prizes: $8, $4, $2.

1231 Andrew, H.
1232 Bott Bros.
1 - 1233 Newton, N. M.
2 - 1234 Newton, N. M.

AUSTRALIAN ILLAWARRA SHORTHORNS

CLASS

214. *GROUP PRIZES.—Three females, 4 years old or over. Competition limited to animals entered in the ordinary classes.—Prizes: $8, $4, $2 (of which $8 is presented by the Australian Illawarra Shorthorn Society, Victorian Branch).

1235 Andrew, H.
1236 Bott Bros.
1-1237 Newton, N. M.
2-1238 Newton, N. M.
1239 Wilson, D. M. & B. E.

No other Entry

215. *GROUP PRIZES.—Three females, 3 years old or under. Competition limited to animals entered in the ordinary classes.—Prizes: $8, $4, $2 (of which $8 is presented by the Australian Illawarra Shorthorn Society, Victorian Branch).

1—1240 Andrew, H.
2-1241 Bott Bros.
3—1242 Chambers, A. M.
1243 Dark & Gibson.
1244 Newton, N. M.

216. *GROUP PRIZES.—Best pair of females, any age. Competition limited to animals entered in the ordinary classes. Prizes $12, $6, $3 (presented by Hedley Johnson, 86 Terralong Street, Kiama, N.S.W.).

1245 Andrew, H.
1246 Bott Bros.
1247 Chambers, A. M.
1248 Dark & Gibson.
2—1249 Kallady, V. D. & P.
1—1250 Newton, N. M.
3-1251 Newton, N. M.
1252 Thompson, W. R. & E. K.
1253 Wilson, D. M. & B. E.

COLE-DUDGEON MEMORIAL TROPHIES, presented by **THE AUSTRALIAN ILLAWARRA SHORTHORN SOCIETY (FEDERAL COUNCIL).**

(1) "Cole-Dudgeon Memorial Trophy" for the Champion A.I.S. Bull, provided that his dam has produced under an Official Lactation Testing Scheme, at least 100 lb. of butter-fat in excess of her age standard, as recognised by the particular State Department of Agriculture, under which the qualifying test was completed. No exhibit shall be eligible to gain more than one "Cole-Dudgeon Memorial Trophy" at a Royal Show in the same State, but it may gain one at a Royal Show in another State.

1188—

(2) "Cole-Dudgeon Memorial Trophy" for the Champion A.I.S. Cow, provided that she has produced under an Official Lactation Testing Scheme, at least 100 lb. of butter-fat in excess of her age standard, as recognised by the particular State Department of Agriculture under which the qualifying test was completed. No exhibit shall be eligible to gain more than one "Cole-Dudgeon Memorial Trophy" at a Royal Show in the same State, but it may gain one at a Royal Show in another State.

1114—

(3) Distinctive Special Ribbons for the winning group in the Bull and Progeny Class.

The Trophies will take the form of:—

(1) **A.I.S. Champion Bull; (2) A.I.S. Champion Cow.** — A substantially framed photograph of the winning animal, having an engraved plate attached to the frame showing:—

1114—

(a) Name of animal;
(b) date of birth;
(c) production details (in the case of the bull, his dam and her production details to be shown);
(d) Show at which Trophy was won and year;
(e) exhibitor's name.

To be presented to the winning exhibitor. Photograph of the winning animal to be published in the Society's Herd Book, together with the production details, animal's date of birth, show and year at which the Trophy was won, and exhibitor's name.

(3) **Bull and Progeny Class.**—A distinctively designed Special Ribbon to be awarded to the winners in this Class.

1225—

BEST MAINTAINED TEAM

Trophy, valued at $21, presented by N. M. Newton, Esq., will be awarded for the Best Prepared and Maintained Team of Australian Illawarra Shorthorn Cattle at the Show.

A.M. CHAMBERS

The trophy to be won three times by the same exhibitor before being won outright.

Judging to take place from the opening day of the Show—Thursday—until the following Thursday, and to be on points according to the following scale:—

	Maximum Points
1. Groomed appearance of cattle	10
2. Condition of bedding and economic use of same	10
3. Condition of floors below bedding	10
4. Absence of excreta	5
5. Condition of feeders	5
6. General tidiness of stalls	5
7. Contentment of cattle	5
Total	50

To qualify for the competition, the exhibitor must have at least five animals exhibited at the Show.

Section 28 — Ayrshires

Judge: J. S. McINTOSH, Esq.
Stewards: D. C. F. McCALLUM, Esq.
W. J. WILLIAMS, Esq.

Exhibitors are advised that, in addition to reading the following conditions, they should carefully peruse the conditions of entry and exhibition which precede the first Beef Cattle Section and also the inspection regulations preceding the first Dairy Cattle Section.

Entries are accepted on the understanding that, should they be in excess of the accommodation, exhibitors will be required to reduce their teams to the accommodation available.

AYRSHIRES

Compulsory reduction, if necessary, shall be determined by the Committee within a few days following the closing of entries. Should it be found necessary to reduce, exhibitors will be permitted to decide for themselves which animal or animals shall be withdrawn, such withdrawals to be on a percentage basis to be decided upon by the Committee, such as one animal in six.

Exhibitors will be given up to the time of arrival at the Showgrounds with their stock to make the withdrawals at which time they must hand to the Cattle Superintendent the entry tickets for the animals which have been withdrawn.

No rebates of fees for withdrawn entries will be made.

The over-entry of stock, i.e. entering animals without intention of showing them, is contrary to the regulations of the Society and may cause unnecessary compulsory reduction and much inconvenience both to the Society and exhibitors.

The Society will act in the best interests of exhibitors who can rest assured that overcrowding of pavilions will be avoided, therefore eliminating any need for exhibitors to over enter.

A combined total of 4 animals — irrespective of sex — is the maximum number any exhibitor may enter in the yearling and 18 months old Classes, but not more than 2 animals in any one Class.

No heifers born after 31st December, 1966, may be exhibited.

No bulls born after 31st December, 1966, may be exhibited.

Judging will be in catalogue order and will commence at 9 a.m. on Monday, 25th September.

* Denotes Special Class.

A cattle exhibit can only be entered in one ordinary class.

An exhibit cannot be entered in a special class unless it has been entered in an ordinary class.

Entries of milking stock will only be accepted subject to the Special Regulation regarding the disposal of milk (see head of Cattle Section).

Cattle entered in this section must be registered in the Ayrshire Herd Book of Australia or in an approved Ayrshire Herd Book outside the Commonwealth.

Females recorded in the appendices of the A.H.B. of A. will not be eligible to compete in this section.

Inspectors, appointed by the Ayrshire Cattle Society (Victorian Branch), will examine stock exhibited to ensure that all are tattooed in accordance with the Herd Book Regulations. Any found not to be correctly and legibly tattooed may be disqualified.

All exhibits will be inspected to ascertain that they are of a satisfactory standard and condition. (See Regulation at head of Dairy Breeds Section).

For particulars of registration in the Ayrshire Cattle Society of Australia, apply to the Secretary, Ayrshire Cattle Society of Australia, Royal Show Grounds, Epsom Road, Ascot Vale, W.2.

All prize-winning cattle must be paraded. (See Regulation at head of Cattle Section.)

All male exhibits of Dairy Cattle, irrespective of age, shall be rung through the nose and at all times shall be led by such ring. If, in the opinion of the Stewards or Society's officials, any bull is considered unsafe, it shall be placed under such control as directed by the Stewards or Society's officials.

All cattle entered in this Section must be certified tuberculosis free. Animals from herds listed as accredited or in process of accreditation under the Accredited Tubercle-free Herd Scheme conducted by the Department of Agriculture, Victoria, need not be individually tested, but all other cattle exhibited must be tuberculin tested within ninety days prior to the opening date of the Show. Certificates for these individual tests must accompany entry forms or, if not available at that time, must be in the hands of the Director no later than 14 days prior to the opening day of the Show.

Any animal entered in this Section which can be shown to the satisfaction of the Society to have received Hormones will be ineligible for a prize.

Attendants leading stock in the judging ring and on parade must wear uniform grey coats, which can be procured from the Society.

The Judge of Ayrshires will not penalise exhibits if they are dehorned.

Cows which fail to yield 4 lbs. or more of milk in the 24 hours immediately preceding judging or in a period of 24 hours stipulated by the Society subsequent to judging shall be deemed to be "dry".

(For particulars of conditions in Type and Utility Classes, see Section 32.)

THE GIPPSLAND AND NORTHERN CO-OPERATIVE CO. LTD. has presented the sum of $5 towards the prize money in this section.

ENTRY FEE IN ALL CLASSES, $5; R.A.S. of V. MEMBERS, $3.

CLASS

217. HEIFER, 2 years old (in milk).—Prizes: $18, $10, $6, $2, 5th and 6th Card.

1254 Bird, A. K. & L. M., ROLAND PARK SNOW DREAM 70152 (312), c 30/9/65, bred by J. R. Canobie, s Roland Park Pearl 3rd Renown 16977, d Roland Park Lucy's Dream 66412.

1255 Buchanan, J. M., & Son, GLENEIRA JENNIE 71293 (670A), c 30/8/65, s Gleneira Omar 17544, d Gleneira Jonquil 61429.

5 1256 Bunn, A., & Son, CRESCENT FARM BEBE'S PRINCESS 71085 (896), c 18/7/65, bred by N. J. Mann, s Crescent Farm Isabell's Reform 16506, d Crescent Farm Bebe 3rd 60639.

4 1257 Bunn, A., & Son, WATTLE PARK RAINBOW 72043 (912), c 18/9/65, s Wattle Park Royal Beau 17847, d Wattle Park Rowena 63239.

1 1258 Canobie, J. Roland, ROLAND PARK LADY LYNN 70140 (306), c 17/8/65, s Blackwood Park Drummer 2nd 17966, d Roland Park Lynn 62696.

6 1259 Chard, N. A., WILALIBEE EVE 70406 (58), c 21/8/65, s Roland Park Bright Renown 18171, d Glen Cooee Evening Dew 67732.

1260 Goddard, I. & D. M., INVERURIE ADELE 71521 (703), c 8/9/65, s Alandale Bonnie Billie 15499, d Inverurie Anna 61931.

1261 Goddard, I. & D. M., INVERURIE ALVIE 71522 (704), c 21/9/65, s Alandale Bonnie Billie 15499, d Inverurie Ada 2nd 65620.

2 1262 Henderson, J. L. C. & J., CARRACOORTE BONNIE DAPHNE 70993 (15 over 65), s 28/8/65, s Carracoorte Makbar 15689, d Carracoorte Bonnie Damsel 64446.

1263 Henderson, J. L. C. & J., CARRACOORTE MAREE 71008 (9 over 65), c 28/7/65, s Carracoorte Lucy's Beau 16464, d Carracoorte Marigold 60480.

1264 Rapsey, R. A., & Sons, ROCKGILLA MODEST 71840 (97), c 22/8/65, s Epping Forest Woodrow 16637, d Broughton Farm Marguerite 56354.

3-1341 TR. FROM CLASS 226

AYRSHIRES

1265 Vallence, G. F., D. A. & M., KINROSSIE BOWER BIRD 71572 (231), c 28/7/65, bred by B. R. & J. S. Doig, s Bathurst Unity's Reward 17315, d Kinrossie Bright Bird 65734.

CLASS

218. HEIFER, 3 years old (in milk).—Prizes: $18, $10, $6, $2, 5th and 6th Card.

1266 Boran, Mrs. M. G., OMARU ESSIE 69918 (13), c 8/10/64, s Kelvin Grove Royal Chieftain 17632, d Willmay Essie 2nd 66837.

6 — 1267 Buchanan, J. M., & Son, GLENEIRA MARIE 67787 (679), c 12/9/64, s Mill Springs David 15923, d Gleneira Marina 65106.

4 — 1268 Bunn, A., & Son, WATTLE PARK BALLET 70366 (856), c 15/9/64, s Wattle Park Royal Beau 17847, d Wattle Park Brydie 66741.

2 — 1269 Canobie, J. Roland, ROLAND PARK LYNETTE 2nd 68311 (285), c 28/8/64, s Haldenby Oracle 15842, d Roland Park Lynn 62696.

1270 Canobie, J. Roland, ROLAND PARK MARG 68312 (283), c 30/7/64, s Haldenby Oracle 15842, d Roland Park Margie 58365.

1271 Gibbon, R. & L., BROUGHTON FARM PLEDGE 69110 (564), c 16/3/65, bred by A. F. Garratty, s Mill Springs Baron Bellbird 15297, d Broughton Farm Peg 60331.

1272 Goodman & Youl, ROSENEATH ALMOND 3rd 70158 (794), c 5/10/64, s Roland Park Lucy's Quality 16975, d Roseneath Audrey 8th 58380.

1273 Goodman & Youl, ROSENEATH LORNA 7th 71874 (805), c 19/4/65, s Blackwood Park Major 2nd 16374, d Roseneath Lorraine 4th 68336.

1 — 1274 Hall, Mrs. N., & Sons, BELFORD PARK CORAL 5th 68914 (434), c 12/7/64, s Belford Park Carl 16316, d Belford Park Coral 2nd 55910.

5 — 1275 Henderson, J. L. C. & J., CARRACOORTE BRIGHT LADY 69159 (23 over 64), c 5/9/64, s Carracoorte Delta 17442, d Carracoorte Brilliance 64453.

3 — 1276 Tomasetti, E., GLENCORREN LUCY'S PEAR 67753 (925), c 1/9/64, s Glencorren Maverick 17534, d Glencorren Lucy's Plum 65069.

219. COW, 4 years old (in milk).—Prizes: $16, $8, $4, Card.

1277 Andrew, Walter, KELVIN GROVE GLORY 67983 (606), c 15/10/63, s Kelvin Grove Baron 16813, d Kelvin Grove Gem 3rd 65678.

1278 Bingham, G. V., BELLWOOD MUSIC (Got by A.I.), 67240 (289), c 20/8/63, s Glencorren Vanity's Lad 16662, d Bellwood Melba 55962.

1279 Bird, A. K. & L. M., BELMORE PARK BEAUTY 67263 (5), c 20/5/64, s Roland Park Pearl's Prince 16978, d Roland Park Bluebird 62686.

1280 Bunn, A., & Son, WATTLE PARK GLEAM 68339 (821), c 24/10/63, s Wattle Park Lintan 17840, d Wattle Park Glow 66760.

1 — 1281 Canobie, Allen V., HAPPY VALLEY PRINCESS 65387 (3), c 18/10/63, s Roland Park Blue Baron 16971, d Roland Park Princess Pearl 62708.

1282 Canobie, J. Roland, ROLAND PARK FLIRT 68307 (274), c 28/10/63, s Haldenby Oracle 15842, d Roland Park Flash Maudette 58361.

1283 Doig, B. R. & J. S., KINROSSIE BRIGHT GEM 69794 (193), c 10/3/64, s Denbigh Bright Baron 16541, d Kinrossie Tina's Gem 65774.

2 — 1284 Gibbon, R. & L., INVERURIE JUDITH 69760 (677), c 18/2/64, bred by I. & D. M. Goddard, s Inverell Mike 16242, d Alandale Judica 2nd 63675.

3 — 1285 Goddard, I. & D. M., INVERURIE ANNABELLE 65621 (666), c 1/8/63, s Alandale Bonnie Billie 15499, d Inverurie Anna 61931.

4 — 1322. TRAN. FROM CLASS 224.

220. COW, 5 years old (in milk).—Prizes: $20, $8, $4, Card.

1 — 1286 Bunn, A., & Son, WATTLE PARK OPPOSE 66780 (768), c 15/10/62, s Wattle Park Bold 17099, d Wattle Park Opal 63230.

4 — 1287 Canobie, H. D. W., ALANDALE MIST 63684 (978), c 11/8/62, bred by R. J. O'Donnell, s Beltana Trump 15621, d Alandale Veronica 63714.

1288 Goddard, I. & D. M., INVERURIE VIOLET 65652 (647), c 7/8/62, s Inverurie Lauchie 2nd 15254, d Glenloth Violet 53835. TR TO CLASS 228.

1289 Hall, Mrs. N., & Sons, BELFORD PARK ANN 63933 (378), c 10/8/62, s Belford Park Bob 15602, d Oakbank Antoinette Again 623.5.

3 — 1290 Hall, Mrs. N., & Sons, BELFORD PARK QUEEN 7th 63973 (386), c 14/9/62, s Belford Park Bruce 15603, d Belford Park Queen 6th 55935.

1291 Harrison, A. & R., CARNETHY EVELYN 64432 (9), c 15/4/63, s Carnethy Larry 16446, d Hutton Eve 57703.

2 — 1292 Henderson, J. L. C. & J., CARRACOORTE SILVER BUNTY 64489 (25 over 62), c 17/9/62, s Carracoorte Makbar 15689, d Carracoorte Stylish Bunty 56478.

CLASS

221. COW, 6 years old or over (in milk).—Prizes: $22, $10, $6, $2, 5th and 6th Card.

1293 Amor, F. W. T. & L. A., FARM VIEW ETHEL 57116 (200), c 18/8/59, bred by E. J. Durrington, s Farm View Tony 14138, d Farm View Eleanor 57115.

1294 Bunn, A., & Son, ALANDALE PRIMULA 52126 (757), c 15/3/55, bred by R. J. O'Donnell, s Glengowrie Baron Bolderwood 14162, d Alandale Pinkie 49766.

1295 Bunn, A., & Son, WATTLE PARK LYRIC 63215 (666), c 22/8/60, s Wattle Park Lydo's Lad 15428, d Wattle Park Lavender 58880.

1296 Canobie, J. Roland, ROLAND PARK KATHY 62689 (214), c 22/10/60, s Roland Park Linton 15997, d Brookfield Katie 60209. TR TO CLASS 222

1297 Canobie, J. Roland, ROLAND PARK LYNN 62696 (211), c 6/9/60, s Roland Park Lucy's Baron 15999, d Roland Park Linda 58882.

6 — 1298 Canobie, J. Roland, ROLAND PARK MARIE 58366 (182), c 19/9/58, s Inverurie Baron 13706, d Roland Park Maudette 58367.

1299 Doig, B. R. & J. S., KINROSSIE PATCH 65768 (131), c 19/9/61, s Wattle Park Duco 17104, d Kinrossie Holly 2nd 57848.

1300 Goodman & Youl, ROSENEATH LOUISE 6th 66457 (711), c 8/1/62, s Woodside Park Patrol 16123, d Roseneath Lottie 4th 58406.

1301 Goodman & Youl, ROSENEATH ROMA 58421 (614), c 23/11/57, s Break O'Day Frontier 13461, d Roseneath Rhonda 58420. TR TO CLASS 222.

5 — 1302 Hall, Mrs. N., & Sons, BELFORD PARK CORAL 4th 63946 (363), c 25/10/61, s Glengowrie Jennifer's Pride 15190, d Belford Park Coral 52402.

2 — 1303 Henderson, J. L. C. & J., CARRACOORTE GAY GIRL 56454 (3 over 59), c 5/3/59, s Woodside Park Jonathan 16109, d Carracoorte Geisha Girl 47845.

1304 Rapsey, R. A., & Sons, ROCKGILLA MELBA 62677 (53), c 12/3/61, s Rockgilla Harold 15994, d Rockgilla Mabel 62676.

3 — 1305 Robertson, J. M., MILL SPRINGS CAMELIA 58302 (292), c 23/7/59, s Glengowrie Baron Belmont 14629, d Mill Springs Carnation 54497.

1 — 1304 TR. FROM CLASS 222.
4 — 1321 " " 222

222. COW, 6 years old or over (in calf).—Prizes: $12, $6, $4, $2, 5th and 6th Card.

1306 Buchanan, J. M., & Son, GLENEIRA PRIDE 65109 (636), c 20/11/61, s Hutton Ebony 15855, d Gleneira Pearl 53692.

3 — 1307 Bunn, A., & Son, WATTLE PARK MATRON 63220 (662), c 3/8/60, s Wattle Park Advance 16060, d Wattle Park Maid 55298.

1308 Bunn, A., & Son, WATTLE PARK ROBENA 55309 (476), c 14/9/56, s Wattle Park Eba's Lad 15421, d Wattle Park Rachael 51876.

1309 Canobie, J. Roland, LAWNDALE LADY 62070 (129), c 8/8/61, bred by D. S. Blow, s Crescent Farm Isabell's Master 15061, d Beltana Lola 56035. TR TO CLASS 221

4 — 1310 Canobie, J. Roland, ROLAND PARK PEARL 3RD'S PET 58371 (196), c 16/9/59, s Inverurie Flash 2nd 15869, d Roland Park Pearl 3rd 54805.

1311 Canobie, J. Roland, ROLAND PARK PRINCESS PEARLINE 62709 (222), c 5/9/61, s Roland Park Lucy's Baron 15999, d Roland Park Pearl 2nd's Princess 62705. TR TO CLASS 221

6 — 1312 Doig, B. R. & J. S., KINROSSIE LOUISE 65760 (118), c 18/7/61, s Wattle Park Duco 17104, d Kinrossie Lindy Lou 57862.

1313 Goodman & Youl, ROSENEATH POPPY 4th 58419 (625), c 19/4/58, s Roseneath Bowler 15355, d Roseneath Patricia 2nd 54827.

AYRSHIRES

1314 Hall, Mrs. N., & Sons, BELFORD PARK ECLIPSE 22nd 59750 (821), c 5/10/59, s Glengowrie Jovial Boy 15191, d Belford Park Eclipse 11th 52404.

1315 McNab Bros., OAKBANK GRACIE 66003 (1-4), c 5/10/61, c Oakbank Royal Echo 15318, d Oakbank Graceful 2nd 44062.

1—1316 Robertson, J. M., MILL SPRINGS BRILLIANT LINDA 62195 (309), c 7/7/60, s Mill Springs Baron Bellboy 15298, d Mill Springs Brilliant Laurette 2nd 54491.

2—1296 TR FROM CLASS 221
5—1321 " " " 221

CLASS

223. COW, 5 years old (in calf).—Prizes: $12, $4, $2, Card.

1317 Bingham, G. V., BELLWOOD PRINCESS GAY 67243 (284), c 26/3/63, s Bellwood Ministrel 15667, d Bellwood Princess Gail 59784.

3—1318 Buchanan, J. M., & Son, GLENEIRA MARINA 65106 (645), c 12/8/62, s Hutton Ebony 15855, d Gleneira Highball 50823.

1319 Bunn, A., & Son, WATTLE PARK GLENDA 66759 (774), c 26/10/62, s Wattle Park Lydo's Lad 15428, d Wattle Park Gentle 63194.

1—1320 Canobie, J. Roland, ROLAND PARK LUCY'S GIFT 2nd (Got by A.I.) 66416 (258), c 17/10/62, s Bathurst Pink's Pilot 13977, d Roland Park Lucy's Gift 58363.

2—1321 Flanagan Bros., BLAUVELT RUBY 64217 (108), c 18/9/62, s Wattle Park Replica 17114, d Retreat Eventime 62655.

4—1285 TR FROM CLASS 220

224. COW, 4 years old (in calf).—Prizes: $8, $4, $2, Card.

1322 Canobie, J. Roland, ROLAND PARK PEARLINE 68317 (276), c 5/11/63, s Roland Park Blue Baron 16971, d Roland Park Princess Fearline 62709.

TR TO CLASS 219

4—1323 Chard, N. A., GLENGOWRIE POPPETTE 4th 65286 (914), c 24/8/63, bred by A Facey & Sons, s Glengowrie Lord Emerald 15820, d Glengowrie Puppet 2nd 57423.

3—1324 Hall, Mrs. N., & Sons, BELFORD PARK GLADYS 3rd 68919 (433), c 29/4/64, s Belford Park Carl 16316, d Belford Park Gladys 2nd 63960.

1—1325 Henderson, J. L. C. & J., CARRACOORTE DELICACY 67504 (21 over 63), c 10/9/63, s Woodside Park Jonathan 16109, d Carracoorte Delight 52838.

2—1326 Henderson, J. L. C. & J., CARRACOORTE LULUBELLE 67511 (10 over 63), c 14/8/63, s Woodside Park Jonathan 16109, d Carracoorte Bonnie Lulu 50309.

1327 McNab, J. A. G., HUTTON PEACE 65542 (3-1), c 1/8/63, s Oakbank Raystone 16897, d Hutton Pledge 57708.

225. HEIFER, 3 years old (in calf).—Prizes: $8, $4, $2, Card.

1—1328 Bunn, A., & Son, WATTLE PARK AVA MARIA 70275 (858), c 20/9/64, s Wattle Park Lester 17110, d Wattle Park Adeline 63164.

1329 Canobie, Allen V., HAPPY VALLEY PRINCESS MARGARET 69654 (6), c 6/11/64, s Haldenby Oracle 15842, d Roland Park Princess Pearl 62708.

1330 Canobie, J. Roland, ROLAND PARK MARILYN 68314 (284), c 28/8/64, s Haldenby Oracle 15842, d Roland Park Marie 58362.

1331 Clarke, R. D., GLENFALLOCH GAIETY 69514 (593), c 16/2/65, bred by J. W. Barrett, s Glenfalloch Mandate 15812, d Glenfalloch Goldie 57287.

4—1332 Doig, B. R. & J. S., KINROSSIE MANDA 69803 (227), c 10/2/65, s Wattle Park Duco 17104, d Kinrossie Moira 54338.

3—1333 Flanagan Bros., BLAUVELT PAMELA 69051 (153), c 1/1/65, s Blair Athol Jupiter 15632, d Blauvelt Panda 60031.

1334 Hall, Mrs. N., & Sons, BELFORD PARK IDEAL 8th 68925 (450), c 23/10/64, s Glengowrie Jennifer's Pride 15190, d Belford Park Ideal 55928.

2—1335 Robertson, J. M., MILL SPRINGS FANCY LADY 69872 (404), c 26/11/64, s Glengowrie Lord Joyce 15192, d Epping Forest Fanciful 61201.

CLASS

226. HEIFER, 2 years old (not in milk and not necessarily in calf).—Prizes: $10, $6, $4, $2, 5th and 6th Card.

5—1336 Andrew, Walter, KELVIN GROVE BUTTERCUP 71544 (636), c 25/9/65, s Kelvin Grove Royal Chieftain 17632, d Kelvin Grove Beautiful 65667.

1337 Bingham, G. V., ROLAND PARK LADY JUDY 70137 (314), c 15/10/65, bred by J. R. Canobie, s Roland Park Pearl 3rd Renown 16977, d Lawndale Lady 62070.

1338 Buchanan, J. M., & Son, GLENEIRA MISSIE 71298 (671A), c 8/9/65, s Gleneira Omar 17544, d Gleneira Marina 65106.

3—1339 Bunn, A., & Son, WATTLE PARK FIESTA 72029 (900), c 17/8/65, s Retreat Sonena's Beau 15348, d Wattle Park Floral 55272.

1340 Canobie, Allen V., HAPPY VALLEY LUCY 69651 (9), c 21/8/65, s Blackwood Park Drummer 2nd 17966, d Roland Park Lucy's Pearl 66419.

1341 Canobie, J. Roland, ROLAND PARK LADY LINDA 70138 (305), c 14/8/65, s Roland Park Katie's Baron 17781, d Roland Park Linda 58362.

TR TO CLASS 217

6—1342 George, T. C. & H. M., BELFORD PARK ELLEN 5th 70744 (467), c 6/10/65, bred by Mrs. N. Hall & Sons, s Glengowrie Jovial Boy 15191, d Belford Park Ellen 3rd 49959.

2—1343 Goodman & Youl, ROSENEATH FLEURETTE 2nd 71865 (817), c 28/8/65, s Blackwood Park Major 2nd 16374, d Roseneath Fancy 5th 66432.

1—1344 Henderson, J. L. C. & J., CARRACOORTE LOUVENIA 71005 (22 over 65), c 9/9/65, s Carracoorte Dorchester 17445, d Carracoorte Bonnie Louanne 64448.

4—1345 Newling, K. A., OAKVIEW MOONIE 71705 (65-15), c 9/9/65, s Wattle Park Silver Link 18217, d Oakview Molleen 66029.

1346 Robertson, J. M., MILL SPRINGS SNOW MAID 71672 (413), c 15/8/65, s Mill Springs Brown Beau 16867, d Mill Springs Snow Dream 62219.

"THE LOUIS MONOD MEMORIAL TROPHY."

To be awarded annually to the exhibitor of the Best Two-year-old Ayrshire Heifer at the Melbourne Royal Show. Particulars of each award will be engraved on the cup, and the successful exhibitor will have the right to hold the Cup until just prior to the next Show, when it shall be returned to the Secretary of The Ayrshire Cattle Society of Australia.

1258

227. *AYRSHIRE DERBY SWEEPSTAKES, 1967. —Competition restricted to animals entered in the ordinary classes. A Sweepstakes of $2 each ($1 at time of nomination and $1 at date of general entry for Show) with $6 added, for Heifers calved between 1st July, 1964, and 30th June, 1965, inclusive. The stake to be divided in the proportion of 50%, 34%, 16%, and awarded as first, second and third prizes respectively. Prizes: $10, $6.80, $3.20.

1—1347 Canobie, J. Roland, ROLAND PARK LYNETTE 2nd 68311 (see also Class 218).

2—1348 Canobie, J. Roland, ROLAND PARK MARILYN 68314 (see also Class 225).

AYRSHIRE DERBY SWEEPSTAKES FOR 1970

NOTE.—Please apply for special entry form.

A Sweepstakes of $2 each—one dollar at time of nomination and one dollar at date of 1970 Show—with $6 added, to be divided in the proportion of 50%, 34% and 16%, and awarded as first, second and third prizes respectively at the Society's Exhibition in 1970. Ayrshire Derby Sweepstakes for 1970 to be for heifers calved on or between 1st July, 1967, and 30th June, 1968. Nominations to be made within one month of birth. Second nomination to be made at time of general entry for 1970 Show. Nominations to fully describe the colour and tattoo

AYRSHIRES

markings of each entry, and to state names of sire and dam, together with date of calving, and accompanying same with nomination fee of $1.

CLASS

228. *MOST TYPICAL AYRSHIRE VESSEL.—Prizes: $16.80, $6.30 and $2.10 donated in equal amounts of $6.30 each by A. Bunn, Esq., S. G. Muhlebach, Esq., J. M. Robertson, Esq., and H. C. Smith, Esq. Competition in this Class is limited to animals, in milk, or within 14 days of calving, entered in the ordinary classes. The Judge may order the exhibits which are in milk to be milked dry before making his final award.

1349 Amor, F. W. T. & L. A.
1350 Boran, Mrs. M. G.
1-1351 Bunn, A., & Son.
1352 Bunn, A., & Son.
1353 Canobie, H. D. W.
2-1354 Canobie, J. Roland.
1355 Canobie, J. Roland.
1356 Doig, B. R. & J. S.
1357 Doig, B. R. & J. S.
1358 Gibbon, R. & L.
1359 Goddard, I. & D. M.
1360 Goodman & Youl.
1361 Hall, Mrs. N., & Sons.
1362 Hall, Mrs. N., & Sons.
1363 Harrison, A. & R.
1364 Henderson, J. L. C. & J.
3-1365 Henderson, J. L. C. & J.
1366 Rapsey, R. A., & Sons.
1367 Tomasetti, E.

229. *A. C. McNAUGHTON MEMORIAL PRIZE, of $10.50. For Best Type Ayrshire cow or heifer which, in any one lactation period completed on or before 30th June preceding the Show under Victorian Official or semi-official test has produced 10,000 lbs. of milk with an average butter fat test of not less than 3.5 per cent. Competition in this class is restricted to animals entered in the ordinary classes. Names of animals to be stated on entry forms. Certificates of tests other than Victorian Government Herd Test or Accreditation Schemes must accompany the entry form except that in the instance of the V.H.I.A. when the herd test identity number of the entry will suffice.

1368 Bingham, G. V., BELLWOOD PRINCESS GAY 67243 (see also Class 223).
1-1369 Canobie, J. Roland, LAWNDALE LADY 62070 (see also Class 222).
1370 Canobie, J. Roland, ROLAND PARK MARIE 58366 (see also Class 221).
1371 Goodman & Youl, ROSENEATH LOUISE 6th 66457 (see also Class 221).
1372 Goodman & Youl, ROSENEATH POPPY 4th 58419 (see also Class 222).
1373 Goodman & Youl, ROSENEATH ROMA 58421 (see also Class 221).

230. HEIFER, born 1/1/66 to 30/6/66 (inclusive).—Prizes: $8, $4, $2, Card.

1-1374 Barrett, James W., GLENFALLOCH GLOSSY 71310 (645), c 12/2/66, s Glenfalloch War Pilot 16670, d Glenfalloch Goldie 57287.
1375 Buchanan, J. M., & Son, GLENEIRA SMILER 71301 (698), c 10/5/66, s Gleneira Omar 17544, d Gleneira Happy Girl 67777.
1376 Bunn, A., & Son, WATTLE PARK APRIL 72021 (951), c 5/5/66, s Wattle Park Airman 17098, d Wattle Park Applause 68522.
1377 Bunn, A., & Son, WATTLE PARK DEBUT 72025 (947), c 8/4/66, s Wattle Park Replica 17114, d Wattle Park Dulux 68529.
2-1378 Clarke, R. D., GLENROLAND MARION 71389 (1), c 11/5/66, s Glenfalloch War Cry 17549, d Glenfalloch Mildred 3rd 69542.
1379 Hall, Mrs. N., & Sons, BELFORD PARK CARMEL 10th Vol. 53 (485), c 16/4/66, s Belford Park Ensign 17325, d Belford Park Carmel 52401.
3-1380 Robertson, J. M., MILL SPRINGS BROWN LAURETTE 2nd 71653 (433), c 21/3/66, s Mill Springs Beauman 17669, d Mill Springs Lady Laurette 2nd 54506.

No other award.

CLASS

231. HEIFER, born 1/7/66 to 31/12/66 (inclusive).—Prizes: $8, $6, $4, $2, 5th and 6th Card.

1381 Bingham, G. V., BELLWOOD PRINCESS ANNE (got by A.I.) Vol. 53 (341), c 1/9/66, s Roland Park Lucy's Pilot 2nd 17784, d Bellwood Princess Gay 67243.
1382 Bingham, G. V., ROLAND PARK LUX 71851 (330), c 21/8/66, bred by J. R. Canobie, s Roland Park Pet's Pilot 16981, d Roland Park Lynn 62696.
1383 Buchanan, J. M., & Son, GLENEIRA MOLLY Vol. 53 (704), c 22/9/66, s Gleneira Pastor 18062, d Gleneira Marie 67787.
5-1384 Bunn, A., & Son, WATTLE PARK VERA Vol. 53 (978), c 12/10/66, s Wattle Park Airman 17098, d Dhurringile Vanity 71151.
4-1385 Canobie, Allen V., ROLAND PARK LINDA'S LADY 71848 (331), c 1/9/66, bred by J. R. Canobie, s Roland Park Katie's Baron 17781, d Roland Park Linda 58362.
1386 Canobie, J. Roland, ROLAND PARK LAURETTE 71847 (329), c 20/8/66, s Roland Park Katie's Baron 17781, d Roland Park Lynette 2nd 68311.
2-1387 Canobie, J. Roland, ROLAND PARK MAREE 71853 (334), c 7/9/66, s Blackwood Park Drummer 2nd 17966, d Roland Park Marie 58366.
1388 Chard, N. A., WILALIBEE COLLEEN 72062 (69), c 2/7/66, s Roland Park Bright Renown 18171, d Glengowrie Comfort 65213.
1389 Clark, K. L., ROLAND PARK MISS PEARL 2nd 71856 (333), c 5/9/66, bred by J. R. Canobie, s Roland Park Katie's Baron 17781, d Roland Park Miss Pearl 68315.
1390 Doig, B. R. & J. S., KINROSSIE LINDELL Vol. 53 (273), c 12/9/66, s Bathurst Unity's Reward 17315, d Kinrossie Louise 65760.
3-1391 Flanagan Bros., BLAUVELT CONSTANCE Vol. 53 (171), c 3/8/66, s Wattle Park Liberator 17839, d Blauvelt Cinderella 56141.
1392 Flanagan Bros., CRESCENT FARM WHITE BEBE, Vol. 53 (924), c 4/9/66, bred by N. J. Mann, s Crescent Farm High Title 18356, d Crescent Farm Bebe 3rd 60639.
1393 Gibbon, R. & L., INVERURIE DIANNE 2nd 71525 (718), c 4/9/66, bred by I. & D. M. Goddard, s Inverurie Flash Boy 18092, d Inverurie Dixie 65628.
1394 Goddard, I. & D. M., INVERURIE PRINCESS ANN Vol. 53 (716), c 21/8/66, s Coraville Lord Byron 18017, d Inverurie Annabelle 65621.
1395 Goodman & Youl, ROSENEATH PEARL 2nd Vol. 53 (845), c 22/7/66, s Glencorren Silver's Master 2nd 18058, d Roseneath Pauline 2nd 66466.
1396 Hall, Mrs. N., & Sons, BELFORD PARK BIRDIE 5th Vol. 53 (492), c 9/8/66, s Belford Park Ensign 17325, d Belford Park Birdie 2nd 55902.
1397 Henderson, J. L. C. & J., CARRACOORTE BUTTERMAID 5th Vol. 53 (33 over 66), c 12/10/66, s Carracoorte Makbar 15689, d Carracoorte Butterscotch 67502.
6-1398 Henderson, J. L. C. & J., CARRACOORTE GLADNESS Vol. 53 (29 over 66), c 23/9/66, s Carracoorte Lucy's Beau 16464, d Carracoorte Gazelle 64460.
1-1399 Robertson, J. M., MILL SPRINGS LAVENDER 71668 (445), c 20/8/66, s Mill Springs Beauman 17669, d Mill Springs Brilliant Linda 62195.

JUNIOR CHAMPION AYRSHIRE HEIFER, 2 years old or under (in milk or dry).—Society's Sash.

1258

(The winner of this award shall be eligible to compete for the Championship.)

RESERVE JUNIOR CHAMPION AYRSHIRE HEIFER.—Society's Sash.

1262

AYRSHIRES

CHAMPION AYRSHIRE COW OR HEIFER.—(The winner of the Junior Championship shall be eligible to compete for this award.) Society's Sash, Sash presented by The Ayrshire Cattle Society of Australia (Federal Council), Silver Fruit Spoon presented by The Ayrshire Cattle Society of Great Britain and Ireland, trophy order valued at $10.50 presented by The Ayrshire Cattle Society of Australia (Victorian Branch), and cash prize of $10, presented by **PETERS ICE CREAM (Vic.) PTY. LTD., WELLINGTON ROAD, PETERSVILLE, CLAYTON.**

RESERVE CHAMPION AYRSHIRE COW OR HEIFER.—Society's Sash, and cash prize of $5 presented by **PETERS ICE CREAM (Vic.) PTY. LTD., WELLINGTON ROAD, PETERSVILLE, CLAYTON.**

Cash prizes of $20 and $10, offered by THE AYRSHIRE CATTLE SOCIETY OF AUSTRALIA (Victorian Branch), will be awarded to the exhibitor of the Senior Champion Cow and Senior Reserve Champion Cow respectively if they have, under official Government test in one lactation period, produced 150 lbs. butter fat in excess of their age standard.

TYPE AND UTILITY CLASSES

In all cases where the tests are other than those of the Victorian Government Herd Test or Accreditation Schemes, certificates issued by the Department or organisation which conducted the tests must accompany the entry forms except that in the instance of the V.H.I.A. when the herd test identity number of the entry will suffice.

For full conditions of entry in these Classes see Section 32.

CLASS

232 *TYPE AND UTILITY COW, 4 year old or Mature Standard. Four year olds to have yielded not less than 400 lbs. butter fat and mature cows not less than 450 lbs. Prizes: $8, $4, $2.

1400 Canobie, J. Roland, LAWNDALE LADY 62070, (see also Class 222).
1401 Canobie, J. Roland, ROLAND PARK LYNN 62696 (see also Class 221).
1402 Canobie, J. Roland, ROLAND PARK PRINCESS PEARLINE 62709 (see also Class 222).
1403 Goodman & Youl, ROSENEATH LOUISE 6th 66457 (see also Class 221).
1404 Goodman & Youl, ROSENEATH ROMA 58421 (see also Class 221).

233. *TYPE AND UTILITY COW, 2 and 3 year old standards. Two year olds to have yielded not less than 300 lbs. butter fat and three year olds not less than 350 lbs. Prizes: $8, $4, $2.

1405 Bingham, G. V., BELLWOOD MUSIC 67240 (see also Class 219).
1406 Bingham, G. V., BELLWOOD PRINCESS GAY 67243 (see also Class 223).
1407 Canobie, J. Roland, ROLAND PARK LYNETTE 2nd 68311 (see also Class 218).
1408 Canobie, J. Roland, ROLAND PARK PEARLINE 68317 (see also Class 224).
1409 Henderson, J. L. C. & J., CARRACOORTE SILVER BUNTY 64489 (see also Class 220).

CLASS

234. *TYPE AND UTILITY COW, any age, in milk or dry which, prior to 1st July preceding the Show, has produced 3,000 lbs. or more butter fat in her lifetime. Prizes: $8, $4, $2.

1410 Goodman & Youl, ROSENEATH ROMA 58421 (see also Class 221).

A SPECIAL PRIZE of $21, donated by the **VICTORIAN DAIRYFARMERS' ASSOCIATION,** 528 Collins Street, Melbourne, will be awarded to the cow or heifer of the 1st, 2nd and 3rd prize winners in the specified Type and Utility classes (excluding the 3,000 lb. b./f. production class) gaining the highest combined points for butter fat production and type.

In Type and Utility Classes where 10 or more animals actually compete, the six highest pointed animals shall be eligible to compete for the prize.

1 point will be allotted for every 10 lbs. of butter fat over 350 lbs. (with allowance for age) produced under Government Herd Test, the Victorian Herd Improvement Association or any other recognised Testing organisation during a lactation period of 300 days that followed the calving on, between or including 30th August, 1965, and 29th August, 1966.

The cows eligible to compete for this prize shall be brought together at 9.30 a.m. on Tuesday, 26th September, on the Main arena for the purpose of being allotted points on type, with a maximum of 100.

Both production and type points shall then be added to determine the winner.

CHAMPION DAIRY COW

THE AUSTRALIAN PRIMARY PRODUCERS' UNION (Victorian Division) offers a trophy order and cash prize of a total value of $100 for competition among the Red Poll, Dairy Shorthorn, Australian Illawarra Shorthorn, Ayrshire, Jersey, Guernsey and Friesian breeds. For full particulars, see end of Section 31.

235. BULL, 5 years old or over.—Prizes: $20, $8, $4, Card.

1411 Bunn, A., & Son, WATTLE PARK REPLICA 17114 (615), c 31/8/59, s Retreat Sonena's Beau 15348, d Wattle Park Rachael 51876.
1412 Gibbon, R. & L., INVERURIE JOHNNY 17622 (660), c 7/3/63, bred by I. & D. M. Goddard, s Inverell Marquis 15862, d Inverurie Jenny 57770.
1413 Robertson, J. M., MILL SPRINGS BEAUMAN 17669 (357), c 10/9/62, s Glengowrie Lord Joyce 15192, d Mill Springs Brownette 54494.
1414 Tomasetti, E., GLENCORREN ECHO'S BEAU 17525 (834), c 20/6/61, s Retreat Beaufort 15992, d Glencorren Silent Echo 57217.

236. BULL, 4 years old.—Prizes: $20, $8, $4, Card.

1415 Goddard, I. & D. M., INVERURIE JOFFA BOY (got by A.I.) 18460 (680), c 19/3/64, s Carnell Super Quality (imp.) 14538, d Inverurie Jeannie 65637.
1416 Hall, Mrs. N., & Sons, BELFORD PARK BETTER LAD 17949 (415), c 5/9/63, s Belford Park Better Boy 16315, d Belford Park Eclipse 22nd 59750.
1417 Hall, Mrs. N., & Sons, BELFORD PARK CASEY 18294 (431), c 15/3/64, s Glengowrie Jennifer's Pride 15190, d Belford Park Carmel 52401.

237. BULL, 3 years old.—Prizes: $16, $8, $4, Card.

1418 Andrew, Walter, KELVIN GROVE GERALD 18467 (618), c 17/8/64, s Belford Park Count 17323, d Kelvin Grove Gerbera 54276.

AYRSHIRES

4 - 1419 Bingham, G. V., BELFORD PARK CARSON 18293 (439), c 18/8/64, bred by Mrs. N. Hall & Sons, s Belford Park Carl 16316, d Belford Park Ellen Joy 59753.

2 - 1420 Bunn, A., & Son, WATTLE PARK HIGHLIGHT 18569 (873), c 11/10/64, s Wattle Park Royal Beau 17847, d Wattle Park Hopeful 66761.

3 - 1421 Hall, Mrs. N., & Sons, BELFORD PARK CROWN 18295 (443), c 12/9/64, s Glengowrie Jennifer's Pride 15190, d Belford Park Coral 52402.

1422 Robertson, J. M., MILL SPRINGS BRILLIANT BEAU 18487 (396), c 26/8/64, s Mill Springs Beauman 17669, d Mill Springs Brilliant Linda 62195.

CLASS

238. BULL, 2 years old.—Prizes: $8, $4, $2, Card.

3 - 1423 Bird, A. K. & L. M., ROLAND PARK MIKE 18532 (301), c 15/7/65, bred by J. R. Canobie, s Invereli Mike 15242, d Glengarvin Margo 53747.

1424 Canobie, J. Roland, ROLAND PARK DUKE 18529 (303), c 28/7/65, s Roland Park Katie's Baron 17781, d Blackwood Park Daisy 60004.

2 - 1425 Chard, N. A., GLENGOWRIE JASON 18400 (383), c 23/8/65, bred by A. Facey & Sons, s Glengowrie Luther 17560, d Glengowrie Janetta 2nd 57396.

1426 Goodman & Youl, ROSENEATH RONALD 18840 (813), c 16/8/65, s Roland Park Lucy's Quality 16975, d Roseneath Rhonda 58420.

1427 Hall, Mrs. N., & Sons, BELFORD PARK SHOWMAN 18639 (466), c 20/9/65, s Glengowrie Jovial Boy 15191, d Moola Lady Music 58050.

1428 Henderson, J. L. C. & J., CARRACOORTE STATESMAN 18692 (13 over 65), c 19/8/65, s Carracoorte Makbar 15689, d Carracoorte Stylish Bunty 56473.

1 - 1429 Newling, K. A., CRESCENT FARM MIDNIGHT 18702 (895), c 14/7/65, bred by N. J. Mann, s Crescent Farm Isabell's Reform 16506, d Crescent Farm Nellie Brown 60674.

1430 Robertson, J. M., MILL SPRINGS LUSTRE BOY 18809 (429), c 31/12/65, s Mill Springs Beauman 17669, d Mill Springs Brilliant Lustre 62196.

4 - 1431 Tomasetti, B., WATTLE PARK LIBERTY 18877 (935), c 7/11/65, bred by A. Bunn & Son, s Wattle Park Airman 17098, d Wattle Park Lavender 58880.

239. BULL, born 1/1/66 to 30/6/66 (inclusive). —Prizes: $8, $4, $2, Card.

2 - 1432 Barrett, James W., GLENFALLOCH LANA'S BARON (got by A.I.), 18746 (649), c 11/3/66, s Roland Park Lucy's Baron 15999, d Glenfalloch Lana 57297.

1433 Buchanan, J. M., & Son, GLENEIRA LANCELOT Vol 53 (426), c 28/3/66, s Mill Springs David 15925, d Gleneira Lady Leila 53679.

1434 Canobie, Allen V., HAPPY VALLEY PRINCE PETER Vol. 52 (13), c 10/1/66, s Roland Park Katie's Baron 17781, d Roland Park Princess Pearl 62708.

1 - 1435 Gibbon, R. & L., CARMYA DES 18680 (7), c 31/1/66, s Broughton Farm Andrew 16423, d Broughton Farm Pink Blossom 60332.

3 - 1436 Hall, Mrs. N., & Sons, BELFORD PARK PRESTON 18638 (477), c 2/1/66, s Belford Park Carl 16316, d Moola Pearl Queen 58057.

4 - 1437 McNab Bros., OAKBANK LUMINOUS AGAIN Vol. 53 (6-1), c 20/2/66, s Derridale Laddie 17489, d Oakbank Blend 58121.

240. BULL, born 1/7/66 to 31/12/66 (inclusive). $8.64, $5.76, $3.84, $2.88, $1.92, 96c. A compulsory Sweepstake of $2 for each entry is included in this Class, the total Sweepstakes to be divided into six prizes in the proportion of 36%, 24%, 16%, 12%, 8%, 4% and will be added to the prize money as offered. Entry fee and Sweepstakes, $7; Members, $5.

1438 Bingham, G. V., BELLWOOD LINDA'S BARON Vol. 53 (337), c 12/7/66, s Roland Park Kathy's Baron 18173, d Roseneath Linda 6th 6272.

1 - 1439 Boran, Mrs. M. G., MARU ROYAL ENSIGN Vol. 53 (18), c 9/7/66, s Kelvin Grove Royal Chieftain 17632, d Omaru Essie 69918.

2 - 1440 Bunn, A., & Son, CRESCENT FARM TITLE 18704 (913), c 2/8/66, bred by N. J. Mann, s Crescent Farm High Title 18356, d Crescent Farm Tassel 2nd 60682.

4 - 1441 Canobie, H. D. W., OSBORNE PARK VANITY'S LAD (got by A.I.) Vol. 53 (232), c 5/10/66, s Glencorren Vanity's Lad 16662, d Alandale Mist 63684.

1442 Canobie, J. Roland, ROLAND PARK LADDIE 18835 (336), c 13/9/66, s Blackwood Park Drummer 2nd 17966, d Lawndale Lady 62070.

1443 Chard, N. A., WILALIBEE ELECTOR Vol. 53 (74), c 21/9/66, s Roland Park Bright Renown 18171, d Glen Cooee Evening Dew 67732.

5 - 1444 Flanagan Bros., BLAUVELT ROB ROY Vol. 53 (176), c 22/9/66, s Wattle Park Liberator 17839, d Blauvelt Ruby 64217.

1445 Goodman & Youl, ROSENEATH ANDREW Vol. 53 (856), c 1/10/66, s Glencorren Lindsay 18051, d Roseneath Ann 66429.

1446 Goodman & Youl, ROSENEATH GORDON Vol. 53 (850), c 28/8/66, s Blackwood Park Major 2nd 16374, d Roseneath Glenda 58390.

1447 Hall, Mrs. N., & Sons, BELFORD PARK ANDREW Vol. 53 (497), c 27/8/66, s Belford Park Casey 18294, d Belford Park Ann 63933.

3 - 1448 Henderson, J. L. C. & J., CARRACOORTE DEFIANCE Vol. 53 (20 over 66), c 13/9/66, s Carracoorte Makbar 15689, d Carracoorte Delicacy 67504.

6 - 1449 Newling, K. A., OAKVIEW MIDGET'S MAJOR Vol. 53 (66-13), c 14/9/66, s Wattle Park Silver Boy 18576, d Oakview Midget 54614.

JUNIOR CHAMPION AYRSHIRE BULL (2 years old or under).—Society's Sash.
1429 (The winner of this award shall be eligible to compete for the Championship.)

RESERVE JUNIOR CHAMPION AYRSHIRE
1425 BULL.—Society's Sash.

CHAMPION AYRSHIRE BULL.—(The Junior Champion shall be eligible to compete for this award.) Society's Sash. Sash presented by the Ayrshire Cattle Society of Australia (Federal Council). Silver Fruit Spoon presented
1413 by The Ayrshire Cattle Society of Great Britain and Ireland, trophy order valued at $10.50 presented by The Ayrshire Cattle Society of Australia (Victorian Branch), and cash prize of $10, presented by **PETERS ICE CREAM (Vic.) PTY. LTD., WELLINGTON ROAD, PETERSVILLE, CLAYTON.**

RESERVE CHAMPION AYRSHIRE BULL.—Society's Sash and cash prize of $5 presented by **PETERS ICE CREAM (Vic.) PTY.**
1415 **LTD., WELLINGTON ROAD, PETERSVILLE, CLAYTON.**

Cash prizes of $20 and $10, offered by THE AYRSHIRE CATTLE SOCIETY OF AUSTRALIA (Victorian Branch), will be awarded to
1413 **the exhibitors of the Champion and**
1415 **Reserve Champion Bull respectively if their dams have, under official Government test, in one lactation period, produced 150 lbs.**
Not **butter fat in excess of their age standard.**
Eligible

CLASS

241. *BULL, born 1/1/66 to 31/12/66 (inclusive). Competition in this Class is limited to animals entered in the ordinary Classes. A bull will be eligible for entry in this Class if his dam has obtained her certificate

AYRSHIRES

under official or semi-official Herd Test before 1st July, 1967, but the minimum butterfat qualification required for all tests shall be in accordance with the age standards for production under the Victorian Government Herd Test Scheme as shown hereunder and which shall be used as a basis for the calculation of production points.

Production for the current year will only be taken into consideration if the calving date preceding the lactation was on or before 29th August, 1966.

	273 days	300 days
Junior 2 year old ..	230	260 lbs. b/fat
Senior 2 year old ..	250	280 " "
Junior 3 year old ..	270	300 " "
Senior 3 year old ..	290	320 " "
Junior 4 year old ..	310	330 " "
Senior 4 year old ..	330	340 " "
Mature	350	350 " "

Judging will be on points, 50 points being allowed for type and 50 for production, on the basis of one point for every 5 lbs. of butter-fat actually produced by the bull's dam, over and above the amount set by the Victorian Standard Herd Test Scheme for production according to age. The basis for calculation of test records will be a 273-day lactation period and if records are for a longer period points will be allotted pro rata. Certificates of tests other than the Victorian Government Herd Test or Accreditation Schemes must accompany the entry form except that in the instance of the V.H.I.A. when the herd test identity number of the entry will suffice. The owners of exhibits in this Class have the option of stating on their entry forms the prices at which they are prepared to sell exhibits. Prices so given are to be published in the Catalogue, and when a price has been published, the owner shall be compelled to accept such price, except in the event of two or more persons claiming the bull, at the published price. Prizes: $10, $6, $2.

3 - 1450 Bingham, G. V., BELLWOOD LINDA'S BARON Vol. 53 (see also Class 240).
1 - 1451 Canobie, J. Roland, ROLAND PARK LADDIE 18835 (see also Class 240).
1452 Goodman & Youl, ROSENEATH ANDREW Vol. 53 (see also Class 240).
2 - 1453 Goodman & Youl, ROSENEATH GORDON Vol. 53 (see also Class 240).

Groups will not be judged until all judging in the individual Classes is completed. Cows in milk entered for Group Classes must be milked out after judging in single Classes is completed.

CLASS

242. *GROUP PRIZES.—One male and two females, any age. Exhibits must have been the property of the exhibitor for three months prior to the Show. Competition for these prizes is limited to animals entered in the ordinary classes. Prizes: $8, $4, $2.

1 - 1454 Bunn, A., & Son.
1455 Canobie, J. Roland.
1456 Gibbon, R. & L.
1457 Goddard, I. & D. M.
3 - 1458 Hall, Mrs. N., & Sons.
2 - 1459 Robertson, J. M.

CLASS

243. *GROUP PRIZES.—One male and two females, or, alternatively, three females, 4 years old or over, by the same sire, and bred by exhibitor. The name of the sire must be stated on the entry form. Competition for these prizes is limited to animals entered in the ordinary classes. Prizes: $12.60, $6.30, $2.10 (of which $12.60 is presented by THE AYRSHIRE CATTLE SOCIETY OF AUSTRALIA (VICTORIAN BRANCH).

1 - 1460 Henderson, J. L. C. & J., s Woodside Park Jonathon 16109.

244. *GROUP PRIZES.—One male and two females, or alternatively, three females, 3 years old and under, bred by exhibitor, and by the same sire. Name of sire to be stated on the entry form. Competition for these prizes is limited to animals entered in the ordinary Classes.—Prizes: $12.60, $6.30, $2.10 (of which $12.60 is presented by THE AYRSHIRE CATTLE SOCIETY OF AUSTRALIA (VICTORIAN BRANCH).

1461 Buchanan, J. M., & Son, s Gleneira Omar 17544.
2 - 1462 Bunn, A., & Son, s Wattle Park Royal Beau 17847.
1 - 1463 Canobie, J. Roland, s Blackwood Park Drummer 2nd 17966.
1464 Robertson, J. M., s Mill Springs Beauman 17669.

No other award

245. *HAROLD HAWKINS MEMORIAL GROUP: Four females, any age, bred by exhibitor but not necessarily by the same sire. Competition restricted to animals entered in the ordinary classes.—Prizes: $12.60, $6.30, $4.20 (presented by THE AYRSHIRE CATTLE SOCIETY OF AUSTRALIA (VICTORIAN BRANCH)).

2 - 1465 Bunn, A., & Son.
1 - 1466 Canobie, J. Roland.
1467 Hall, Mrs. N., & Sons.
3 - 1468 Henderson, J. L. C. & J.

AYRSHIRE SIRES' MEMORIAL

A Prize of $10.50, donated by **THE AYRSHIRE CATTLE SOCIETY OF AUSTRALIA (VICTORIAN BRANCH),** will be awarded annually for the Most Successful Sire in the above Classes, other than Special Classes.

The prize will be awarded to the breeder who owned the bull when the prize-winning stock were sired.

Three points will be awarded for a first prize, two points for a second, and one point for a third prize in all classes other than specials. In the event of a tie, three additional points will be awarded for each Championship, and two additional points for each Reserve Championship. These additional points will be awarded only to those bulls which tied in the original allocation.

The names of the winning sire for the year, breeder of the sire and the breeder of the progeny will be recorded permanently upon an Honour Board, which will be displayed in the Ayrshire Cattle Pavilion during the Show.

Woodside Park Jonathan - bred by
J. & W. McLorkh & Son. breeder of
Progeny J.L.C. & J. Henderson

JERSEYS

Section 29 – Jerseys

Judge: A. MOURANT, Esq.

Stewards: LINDSAY G. C. NICHOLAS, Esq.
S. A. TURNER, Esq.
A. P. MOORE, Esq.

Exhibitors are advised that, in addition to reading the following conditions, they should carefully peruse the conditions of entry and exhibition which precede the first Beef Cattle Section and also the inspection regulations preceding the first Dairy Cattle Section.

Entries are accepted on the understanding that, should they be in excess of the accommodation, exhibitors will be required to reduce their teams to the accommodation available.

Compulsory reduction, if necessary, shall be determined by the Committee within a few days following the closing of entries. Should it be found necessary to reduce, exhibitors will be permitted to decide for themselves which animal or animals shall be withdrawn, such withdrawals to be on a percentage basis to be decided upon by the Committee, such as one animal in six.

Exhibitors will be given up to the time of arrival at the Showgrounds with their stock to make the withdrawals at which time they must hand to the Cattle Superintendent the entry tickets for the animals which have been withdrawn.

No rebates of fees for withdrawn entries will be made.

The over-entry of stock, i.e. entering animals without intention of showing them, is contrary to the regulations of the Society and may cause unnecessary compulsory reduction and much inconvenience both to the Society and exhibitors.

The Society will act in the best interests of exhibitors who can rest assured that overcrowding of pavilions will be avoided, therefore eliminating any need for exhibitors to over enter.

A combined total of 4 animals — irrespective of sex — is the maximum number any exhibitor may enter in the yearling and 18 months old Classes, but not more than 2 animals in any one class.

No heifers born after 31st December, 1966, may be exhibited.

No bulls born after 31st December, 1966, may exhibited.

Judging will be in catalogue order and will commence at 9 a.m. on Monday, 25th September. Judging of the Type and Utility Classes will commence at 8.30 a.m., Tuesday, 26th September.

* Denotes Special Class.

A cattle exhibit can only be entered in one ordinary class.

An exhibit cannot be entered in a special class unless it has been entered in an ordinary class.

Entries of milking stock will only be accepted subject to the Special Regulations regarding the disposal of milk. (See head of Cattle Section.)

Cattle entered in this Section must be registered in the Jersey Stud Book of Australia, or in an approved Jersey Herd Book.

For particulars of registration in the Jersey Stud Book of Australia, apply to the Secretary, Australian Jersey Herd Society (Victorian Branch), 224 Queensberry Street, North Melbourne, N.1.

Inspectors appointed by the Australian Jersey Herd Society (Victorian Branch) will examine stock entered for exhibition to ensure that all are tattooed in accordance with the Herd Book Regulations. Any found not correctly or not legibly tattooed may be disqualified.

All exhibits will be inspected to ascertain that they are of a satisfactory standard and condition. (See Regulation at head of Dairy Breeds Section.)

All cattle entered in this Section must be certified tuberculosis free. Animals from herds listed as accredited or in process of accreditation under the Accredited Tubercle-free Herd Scheme conducted by the Department of Agriculture, Victoria, need not be individually tested, but all other cattle exhibited must be tuberculin tested within ninety days prior to the opening date of the Show. Certificates for these individual tests must accompany entry forms or, if not available at that time, must be in the hands of the Director no later than 14 days prior to the opening day of the Show.

Any animal entered in this Section which can be shown to the satisfaction of the Society to have received Hormones will be ineligible for a prize.

Attendants leading stock in the judging ring and on parade must wear uniform grey coats, which can be procured from the Society.

All prize-winning cattle must be paraded. (See Regulation at head of Cattle Section.)

All male exhibits of Dairy Cattle, irrespective of age, shall be rung through the nose and at all times shall be led by such ring. If, in the opinion of the Stewards or Society's officials, any bull is considered unsafe, it shall be placed under such control as directed by the Stewards or Society's officials.

Cows which fail to yield 4 lbs. or more of milk in the 24 hours immediately preceding judging or in a period of 24 hours stipulated by the Society subsequent to judging shall be deemed to be "dry".

The Judge of Jerseys will not penalise exhibits if they are dehorned.

(For particulars of conditions in Type and Utility Classes, see Section 32.)

THE GIPPSLAND AND NORTHERN CO-OPERATIVE CO. LTD. has donated $5 towards the prize money in this Section.

ENTRY FEE IN ALL CLASSES, $5; R.A.S. of V. MEMBERS, $3.

In Classes 251 and 259, 4th, 5th and 6th Prize Cards will be provided if ten or more entries are received.

In the specified Type and Utility classes where ten or more entries are received, 4th, 5th and 6th prize cards will be added without cash prizes or any increase to the amounts of cash already offered.

In all other classes with less than ten entries, the number of prizes and the prize money are to remain the same.

JERSEYS

CLASS

246. COW, 6 years old or over (in milk).—Prizes: $22, $10, $6, $2, 5th and 6th Card.

1469 Anderson, B. R., KING'S VALE LINDA 222nd 126445 (229), c 16/3/59, bred by J. Anderson & Son, s King's Vale Radiator 17783, d King's Vale Linda 199th 92189.

1470 Anderson, B. R., KING'S VALE ROSELLA 189th 160932 (296), s 26/8/60, bred by J. Anderson & Son, s King's Vale Combination 26926, d King's Vale Rosella 166th 109714.

1471 Anderson, H. J., FYANLY BRIGHT 2nd 174792 (74), c 14/11/61, s Fyanly Rosella's Boy 2nd 26123, d Fyans Bright Beam 89113.

1472 Anderson, J. C., KING'S VALE LINDA 238th 175857 (335), c 21/8/61, s King's Vale Larrikin 9190, d King's Vale Linda 184th 92184.

1473 Askew, Mrs. S. R., GLENALLAN LADY MAY 160171 (104), c 15/10/60, bred by Keith D. Askew, s Raywyn His Highness 23640, d Glenallan Lady Marie 107116.

1474 Ballarat Orphanage, EDI SILVER LADY 16th 188983 (655), c 14/5/62, bred by Mrs. B. McIlroy, s Edi Caramea's Chief 25667, d Edi Silver Lady 10th 105140.

1475 Bemersyde Farms (G. & E. Cox), BEMERSYDE EILEEN 236th 173211 (716), c 8/11/61, bred by G. & R. Cox, s Belgonia Noella 4th's Jester 10099, d Bemersyde Eileen 25th 43451.

5 - 1476 Broad, R. C., FRANCLIFF BERYL 109th 174745 (1084), c 6/9/61, s Francliff Improver 30617, d Francliff Beryl 97th 123611.

1477 Broad, Mrs. W. A., DELORAINE ROYAL DAISY 3rd 159289 (734), c 11/9/60, s Francliff Royal Deal 21550, d Deloraine Ruth Pet 6th 104650.

2 - 1478 KATANDRA DESIGN'S HAZEL 29th 175719 (804), c 25/7/61, s Francliff Royalist 2nd 21551, d Katandra Design's Hazel 27th 142143.

1479 Burgman, F. A., KATANDRA MELYS 15th 160824 (773), c 2/9/60, s Katandra Illuminator 26807, d Katandra Melys 6th 91805.

1480 Burgman, F. A., KATANDRA PERREE'S HONESTY 5th 160832 (742), c 18/7/60, s Katandra Chrissie's Gamboge 22260, d Katandra Perree's Honesty 3rd 126045.

1481 Clark, W. J., GLENAVON GAMA 26th 175094 (249), c 15/9/61, s Glenavon Golden King 2nd 21716, d Glenavon Gama 16th 89609.

1482 Clark, W. J., GLENAVON SKEETA 17th 175107 (271), c 9/10/61, s Glenavon Gay Star 21710, d Glenavon Skeeta 9th 88658.

1483 Cox, A., & Sons, TAVISTOCK TWILIGHT 16th 178202 (223), c 22/10/61, s Warwick Golden Luck 42963, d Tavistock Twilight 14th 148512.

1484 Cox, Roy, BEMERSYDE BUTTERCUP 42nd 173171 (686), c 23/9/61, s Bemersyde Eileen 35th's Greek 20876, d Bemersyde Buttercup 29th 135436.

1485 Cox, Roy, BEMERSYDE EILEEN 145th 135459 (178), c 6/8/58, bred by G. & R. Cox, s Belgonia Noella 4th's Jester 10099, d Bemersyde Eileen 31st 59011.

1 - 1486 Cox, Roy, BEMERSYDE EILEEN 168th 135482 (535), c 20/8/59, bred by G. & R. Cox, s Belgonia Noella 4th's Jester 10099, d Bemersyde Eileen 35th 59013.

1487 Drechsler, W. & M., AUSTRAL PARK REGAL COWSLIP 101414 (4581), c 2/5/55, bred by Estate of E. Chegwidden, s Austral Park Radiant 5279, d Austral Park Island Cowslip 27031.

1488 Drechsler, W. & M., BERRY BANK GOLDEN TREASURE 188033 (666), c 13/3/62, bred by W. P. Drechsler, s Francliff Illusion's Finest 26099, d Miandetta Lucky 3rd 112129.

1489 Drechsler, W. & M., BERRY BANK LOVE LIES 5th 188040 (630), c 18/7/61, bred by W. P. Drechsler, s Francliff Illusion's Finest 26099, d Berry Bank Love Lies 66360.

1490 Drechsler, W. & M., BERRY BANK MORNING GLORY 188044 (646), c 20/8/61, bred by W. P. Drechsler, s Francliff Illusion's Finest 26099, d Austral Park Bon Soir 43144.

1491 Dudley, S. J., & Sons, TARRIN MARIE 178162 (138), c 5/8/61, s Bemersyde Eileen 31st's Jester 15854, d Belgonia Marie 45th 34053.

4 - 1492 Heath, Mrs. E. L., & Son, WANSTEAD IMPERIAL BERYL 2nd 193570 (347), c 14/9/61, s Francliff Impel 30615, d Wanstead Beryl 149569.

1493 Heath, Mrs. E. L., & Son, WANSTEAD IMPERIAL DUCHESS 193574 (360), c 5/10/61, s Francliff Impel 30615, d Wanstead Radiant Duchess 2nd 163553.

3 - 1494 Heath, Mrs. E. L., & Son, WANSTEAD IMPERIAL MADEIRA 3rd 193586 (361), c 8/10/61, s Francliff Impel 30615, d Wanstead Radiant Madeira 149587.

1495 Jakobi, L. W., GRANADA DREAM PANSY 124514 (627), c 9/8/56, s Granada Dreaming Boy 26386, d Granada Standard Pansy 77374.

1496 Jakobi, L. W., GRANADA VANILLA 40th 140530 (744), c 7/10/58, s Melpomenes Prince (imp.) 7620, d Granada Vanilla 33rd 90105.

1497 Kirton, J. M., BRANSTON JUDITH 154000 (37), c 3/3/61, s Glenyarra Fairy's Major 14508, d Oaklaw Colleen 95726.

1498 Maloney, P. J., & Son, BEGONIA MARIE 102nd 158506 (158), c 23/8/59, s Folly's Jingo (imp.) 21488, d Belgonia Marie 54th 58958.

1499 O'Callaghan, I., BARWIDGEE BRUNETTE 8th 84315 (111), c 14/10/56, s Barwidgee Daydream 14051, d Barwidgee Brunette 3rd 84311.

1500 O'Callaghan, I., BELGONIA MARIE 91st 119556 (111), c 8/8/58, bred by P. J. Maloney & Son, s Belgonia Baron Again 15798, d Belgonia Marie 75th 102005.

1501 Pfitzner, L. E. & M. E., HAMPDEN COLUMBINE'S PEARL 140834 (517), c 16/2/60, s Hampden Robin's Heritage 21979, d Hampden Columbine 108040.

1502 Pfitzner, L. E. & M. E., KATANDRA GARNET 9th 126029 (600), c 17/7/58, bred by F. A. Burgman, s Katandra Mighty Count 17667, d Katandra Garnet 3rd 91788.

1503 Rodaughan, B. L., MARSTAN RANUNCULUS 3rd 176553 (19), c 20/8/61, bred by S. V. Broad, s Francliff Bouncer 26079, d Grangelea Ranunculus 6th 107720.

1504 Three Springs Jersey Stud, ELMSDALE MARIE 174417 (134), c 20/11/61, bred by M. J. Vallence & Sons, s Glenavon Golden Skyline 26268, d Belgonia Marie 94th 158498.

1505 Waters, G. L., WILLOW DELL CRYSTAL 5th 157786 (729), c 30/4/61, s Willow Dell Golden Lad 28795, d Willow Dell Crystal 2nd 117793.

6 - 1506 Waters, G. L., WILLOW DELL VIOLET 14th 157807 (687), c 5/9/60, s Willow Dell Golden Lad 28795, d Willow Dell Violet 4th 82984.

CLASS

247. COW, 5 years old (in milk).—Prizes: $22, $10, $6, $2, 5th and 6th Card.

1507 Anderson, G. R., & Sons, FYANS BLUE VIOLET 5th 189450 (639), c 7/9/62, s King's Vale Lucifer 22377, d Fyans Blue Violet 2nd 139562.

1508 Anderson, J. C., KING'S VALE LINDA 244th 206108 (385), c 27/4/63, s King's Vale Cowboy 31597, d King's Vale Linda 207th 109698.

1509 Ballarat Orphanage, EDI CANARY 26th 204464 (727), c 2/6/63, bred by Mrs. B. McIlroy, s Edi Caramea's Chief 25667, d Edi Canary 7th 105106.

1510 Ballarat Orphanage, EDI SILVER LADY 21st 204493 (731), bred by Mrs. B. McIlroy, s Edi Caramea's Chief 25667, d Edi Silver Lady 10th 105140.

1511 Ballarat Orphanage, ORPHANAGE ANDANTE 59th 207538 (838), c 6/12/62, s Orphanage Petal's Beau 2nd 27797, d Orphanage Andante 26th 113689.

4 - 1512 Bemersyde Farms (G. & E. Cox), BEMERSYDE BUTTERCUP 48th 187976 (772), c 5/9/62, bred by G. & R. Cox, s Belgonia Noella 4th's Jester 10099, d Bemersyde Buttercup 19th 84583.

1513 Bennett, K. J. & D. L., DELORAINE MAYBELLE 204250 (892), c 29/3/63, bred by Estate W. A. Broad, s Francliff Royal Deal 21550, d Deloraine Bunty Maid 4th 137829.

1514 Blum, W., & Sons Pty. Ltd., BLUEBERRY HILL MODEL DUCHESS 2nd 203676 (161), c 11/5/63, s Blueberry Hill Brilliant 36252, d Blueberry Hill Model Duchess 158696.

5 - 1515 Broad, Noel, MARSTAN ROSELEAF 191298 (27), c 28/8/62, bred by S. V. Broad, s Francliff Idolator 36808, d Marstan Rose 2nd 161568.

1516 Broad, R. C., FRANCLIFF ILLUSION 30th 189405 (1175), c 3/9/62, s Francliff Imperial 16959, d Francliff Illusion 11th 89065.

1517 Broad, R. C., MARSTAN ROSEBUD 191297 (28), c 1/9/62, bred by S. V. Broad, s Francliff Bouncer 26079, d Marstan Rose 144314.

1518 Burgman, F. A., KATANDRA MELYS 18th 190451 (904), c 28/8/62, s Katandra Upcast 2nd 41897, d Milvue Melys 7th 15857.

1519 Burgman, F. A., KATANDRA SILVERMINE 72nd 190466 (894), c 20/8/62, s Raywyn Ambassador 37858, d Katandra Silvermine 61st 160840.

1 - 1520 Cox, C. M., TALISLEA SWEET LILY 192938 (307), c 8/9/62, s Bemersyde Eileen 35th's Greek 20376, d Bemersyde Sweet Lily 6th 84625.

1521 Cox, Roy, BEMERSYDE BUTTERCUP 46th 187974 (749), c 24/8/62, bred by G. & R. Cox, s Belgonia Noella 4th's Jester 10099, d Bemersyde Buttercup 26th 102146.

1522 Cox, Roy, BEMERSYDE EILEEN 269th 188013 (800), c 10/11/62, bred by G. & R. Cox, s Belgonia Noella 4th's Jester 10099, d Bemersyde Eileen 25th 43451.

1523 Cox, Roy, BEMERSYDE EILEEN 270th 188014 (803), c 12/11/62, bred by G. & R. Cox, s Belgonia Noella 4th's Jester 10099, d Bemersyde Eileen 159th 135473.

1524 Drechsler, W. & M., BERRY BANK ISLAND COWSLIP 2nd 203578 (695), c 14/8/62, bred by W. P. Drechsler, s Francliff Illusion's Finest 26099, d Austral Park Island Cowslip 27031.

1525 Drechsler, W. & M., BERRY BANK LOVE KISS 12th 203579 (693), c 13/8/62, bred by W. P. Drechsler, s Francliff Illusion's Finest 26099, d Berry Bank Love Kiss 2nd 74515.

1526 Drechsler, W. & M., FRANCLIFF OPPORTUNITY FIESTA 217912 (1185), c 17/9/62, bred by R. C. Broad, s Francliff Illusion's Finest 26099, d Austral Park Fiesta 58725.

1527 Maloney, P. J., & Son, BELGONIA DAISY 25th 187912 (280), c 2/8/62, s Belgonia Baron Again 15798, d Belgonia Daisy 34031.

1528 Maloney, P. J., & Son, BELGONIA JUNETTE 137th 187924 (268), c 15/7/62, s Folly's Jingo (imp.) 21488, d Belgonia Junette 120th 119541.

6 - 1529 O'Callaghan, I., BARWIDGEE RHONDA 12th 203417 (296), c 16/7/62, s Mullinger Eileen's Magnus 23240, d Barwidgee Rhonda 6th 101896.

1530 Rodaughan, B. L., NARIRA RIVER EMPRESS 183141 (1), c 25/2/63, bred by O. Fischer & A. T. Reid, s Francliff Bonus 36792, d Sanvale Ensign's Bonnie 2nd 157194.

2 - 1531 Waters, G. L., WILLOW DELL CRYSTAL 8th (837), c 3/6/63, s Heathermere Golden Design 35732, d Willow Dell Crystal 5th 157786.

1533 Williams, L., ELENKO ILLUSTRIOUS ZENIA 189035 (758), c 27/8/62, s Glenmore Illustrious Lad 26344, d Glenmore Zenia (imp. N.Z.) 124846.

3 - 1730 TR. FROM CLASS 253

CLASS

248. COW, 4 years old (in milk).—Prizes: $18, $10, $6, $2, 5th and 6th Card.

1534 Anderson, G. R., & Sons, FYANS GLORIA 8th 204921 (658), c 17/8/63, s King's Vale Jollyman 37334, d Fyans Gloria 5th 159978.

1535 Anderson, J. C., KING'S VALE ROSELLA 214th 228321 (407), c 21/9/63, s Belgonia Baron's Goldfinder 40878, d King's Vale Rosella 181st 142582.

1536 Askew, Mrs. S. R., RAYWYN JOY GIRL 207827 (563), c 24/9/63, s Raywyn Showboy 37870, d Glenallan Happy Girl 160170.

1537 Bemersyde Farms (G. & E. Cox), BEMERSYDE EILEEN 277th 203536 (820), c 4/8/63, bred by G. & R. Cox, s Belgonia Noella 4th's Jester 10099, d Bemersyde Eileen 40th 59015.

1538 Broad, R. C., FRANCLIFF ELMANA 11th 229392 (1285), c 10/9/63, s Francliff Inspiration 43137, d Francliff Elmana 5th 174750.

1539 Burgman, F. A., KATANDRA BLUEBELL 10th 205950 (935), c 19/7/63, s Katandra Upcast 2nd 41897, d Katandra Bluebell 9th 175712.

4 - 1540 Clyne, A. G. & B., Pty. Ltd., FRANCLIFF ELMANA 12th 204871 (1301), c 20/10/63, bred by R. C. Broad, s Francliff Illuminator 14425, d Francliff Elmana 89058.

3 - 1541 Clyne, A. G. & B., Pty. Ltd., PAISLEY BENITA 2nd 207578 (106), c 23/7/63, s Milawa Marie 2nd's Rambler 32235, d Deloraine Benita 137821.

1 - 1542 Clyne, A. G. & B., Pty. Ltd., TARADALE JOY 3rd 224438 (233), c 9/11/63, bred by H. W. Talbot, s Francliff Immortelle 30612, d Taradale Joy 2nd 132054.

1543 Cox, C. M., TALISLEA DAFFODIL 13th 208469 (835), c 3/8/63, s Oaklaw Imperial 34819, d Talislea Daffodil 5th 163029.

2 - 1544 Cox, Roy, BEMERSYDE EILEEN 275th 203534 (814), c 25/7/63, bred by G. & R. Cox, s Belgonia Noella 4th's Jester 10099, d Bemersyde Eileen 41st 59016.

1545 Cox, Roy, BEMERSYDE SWEET LILY 17th 203571 (813), c 25/7/63, bred by G. & R. Cox, s Belgonia Noella 4th's Jester 10099, d Bemersyde Sweet Lily 7th 102201.

EURARIE JERSEY STUD

3 times Champion and twice Res. Champion Test Herd of Victoria

The 1966 figures were the highest ever recorded under Standard Herd Test in Victoria, when 72 cows averaged 10,520 lbs. of milk, 5.9 test, 617 lbs. B.F. Of these 72 cows, 16 were classified V.H.C., 50 H.C., 3 C.

10th ANNUAL SALE

(Under Cover)

ON WEDNESDAY, 4th OCTOBER, 1967

at 12.30 sharp

Approx. 35 Serviceable age Males. Dams' records to 959 lbs. B.F.

Approx. 30 Young Females. Dams' records to 862 lbs. B.F.

The quality will be outstanding

Catalogues available on Showgrounds from Agents.

Agents in Conjunction:

DALGETY and NEW ZEALAND LOAN LTD., Melbourne and Shepparton

GIPPSLAND & NORTHERN CO-OPERATIVE CO. LTD., Melbourne

Vendors: J. A. & G. K. TILL — Telephone North Mooroopna 51, Vic.

JERSEYS

1546 Drechsler, W. & M., BERRY BANK GOLDEN DEVOTION Vol. 54 (771), c 25/4/64, bred by W. P. Drechsler, s Francliff Illusion's Finest 26099, d Austral Park Bon Soir 43144.

1547 Drechsler, W. & M., BERRY BANK IOLANTHE 6th 219239 (752), c 1/9/63, bred by W. J. Drechsler, s Berry Bank Golden Flashlight 45449, d Berry Bank Iolanthe 3rd 219236.

1548 Fleming, I & P. M., INVERGELLY AD MAY 198729 (116), c 28/8/63, s Invergelly Adventure 31262, d Mapleton May Winko 144159.

1549 Gibb & Burrowes, BEAUCARN HAZEL 15th 231591 (200), c 2/9/63, bred by Mrs. F. B. Gibb, s Katandra Bluebell's Royalist 37254, d Beaucarn Hazel 4th 158455.

L-1550 Jakobi, L. W., GRANADA CLEMENTINE 31st 232715 (67), c 30/3/64, s Barwidgee Royal Jester 40850, d Granada Clementine 26th 189862.

1551 Jakobi, L. W., GRANADA ROYAL ESCAPE 7th 205368 (7), c 2/7/63, s Granada Dawn's Design 30961, d Granada Royal Escape 3rd 140524.

1552 Kirton, J. M., BRANSTON DREAMER'S FAIRY 211740A (99), c 25/5/64, s Elston Dreamer's Jet 38997, d Branston Fairy 153997.

5-1553 Kirton, J. M., BRANSTON DREAMER'S KITTY 198140 (95), c 4/4/64, s Elston Dreamer's Jet 38997, d Branston Dreaming Kitty 136114.

1554 Nicholson, A. L. & I. M., JUGIONG DAMSEL 11th 235097 (345), c 4/5/64, s Francliff Mainline 41556, d Jugiong Damsel 8th 179285.

1555 Pfitzner, L. E. & M. E., HAMPDEN MARIE 200301 (574), c 3/8/63, s Belgonia Baron Again 15798, d Belgonia Marie 119th 173127.

1556 Rodaughan, B. L., DENISON PARK NAOMI 4th 228781 (147), c 24/10/63, s Francliff Ilford 46059, d Denison Park Naomi 2nd 188754.

1582 Waters, G. L., WILLOW DELL NANCY 5th 197746 (848), c 24/8/63, s Bemersyde Eileen 35th's Noel 29361, d Willow Dell Nancy 150055.

1557 Williams, L., ELENKO DREAMING LADY 204509 (861), c 11/10/63, s Inverlaw Double Dreamer 2nd 51968, d Elenko Pretty Lady 12th 174366.

CLASS

249. HEIFER, 3 years old (in milk).—Prizes: $18, $10, $6, $2, 5th and 6th Card.

1558 Anderson, B. R., KING'S VIEW JESSEMIA 13th 216901 (99), c 25/8/64, s King's Vale Ringlaster 17785, d King's Vale Jessemia 52nd 142563.

1559 Anderson, B. R., KING'S VIEW JESSEMIA 15th 216903 (103), c 30/8/64, s King's Vale Jester 13182, d King's View Jessemia 7th 190589.

1560 Anderson, B. R., KING'S VIEW ROSELLA 13th 228267 (115), c 1/12/64, s King's View Peer 41932, d King's Vale Rosella 173rd 126454.

1561 Anderson, G. R., & Sons, FYANS WEEBELL 8th 216952 (714), c 1/9/64, s Fyans Tosher 50588, d Fyans Weebell 6th 189467.

1562 Anderson, J. C., KING'S VALE LINDA 250th 228315 (427), c 17/8/64, s The Mounts Orange Boy (imp.) 15276, d King's Vale Linda 236th 175855.

1563 Askew, Mrs. S. R., RAYWYN SHEP'S PRINCESS 217082 (611), c 4/10/64, s Katandra Ambassador 46454, d Glenallan Happy Princess 175077.

1564 Ballarat Orphanage, ORPHANAGE QUEEN 51st 228628 (948), c 18/8/64, s Tavistock Greek's Pride 47383, d Orphanage Queen 39th 207553.

1565 Ballarat Orphanage, ORPHANAGE QUICKSAND 59th 228635 (951), c 26/8/64, d Orphanage Silvermine's Meteor 47049, d Orphanage Quicksand 57th 207557.

1-1566 Bemersyde Farms (G. & E. Cox), BEMERSYDE HANDSOME 3rd 218857 (949), c 9/9/64, bred by G. & R. Cox, s Belgonia Noella 4th's Jester 10099, d Rosallen Handsome Pet 80952.

1567 Bennett, K. J. & D. L., JUGIONG PERFECTION 3rd 222772 (273), c 4/7/64, bred by A. L. Nicholson, s Francliff Effusion 30600, d Jugiong Perfection 190344.

1568 Bennett, K. J. & D. L., MILAWA BORONIA 22nd Vol. 54 (213), c 7/9/64, bred by J. A. Watson, s Bemersyde Eileen 13th's Advance 29375, d Milawa Boronia 3rd 94323.

1569 Broad, R. C., FRANCLIFF EMMA 11th 217886 (1394), c 29/9/64, s Francliff Improver 30617, d Francliff Emma 7th 189389.

2-1570 Broad, R. C., FRANCLIFF ROSE 56th 217919 (1358), c 5/8/64, s Francliff Incomparable 50556, d Francliff Rose 32nd 89090.

1571 Broad, Mrs. W. A., DELORAINE KYLIE 217943 (977), c 29/8/64, s Deloraine Petunia's Finest 45702, d Braden Brae Kylie 2nd 188176.

1572 Broad, Mrs. W. A., DELORAINE PATRICIA 8th 217945 (981), c 2/9/64, s Deloraine Petunia's Finest 45702, d Braden Brae Patricia 188179.

1573 Burgman, F. A., KATANDRA MELYS 26th 229727 (32), c 28/8/64, s Katandra Jingo's Dreamer 41884, d Katandra Melys 15th 160824.

1574 Burgman, F. A., KATANDRA MELYS 27th 229728 (36), c 15/9/64, s Katandra Jingo's Dreamer 41884, d Katandra Melys 13th 160822.

1575 Clyne, A. G. & B., Pty. Ltd., PAISLEY BENITA 4th 218579 (166), c 31/7/64, s Francliff Illumatic 41548, d Deloraine Benita 137821.

1576 Clyne, A. G. & B., Pty. Ltd., PAISLEY VICTORY VANILLA 5th 230416 (193), c 22/9/64, s Francliff Blend 36790, d Fortuna Victory Vanilla 106554.

1577 Cox, A., & Sons, TAVISTOCK TWILIGHT 23rd 218770 (405), c 13/8/64, s Belgonia Bright Jingo 45362, d Tavistock Twilight 16th 178202.

1578 Cox, C.M., TALISLEA EILEEN 16th 218787 (417), c 28/8/64, s Tavistock Greek Aim 47377, d Talislea Eileen 9th 192914.

4-1579 Cox, Roy, BEMERSYDE EILEEN 323rd 218833 (926), c 17/8/64, bred by G. & R. Cox, s Bemersyde Attractive Jester 47810, d Bemersyde Eileen 268th 188012.

1580 Drechsler, W. & M., BERRY BANK GOLDEN CARESS 231025 (819), c 20/8/65, bred by W. P. Drechsler, s Francliff Illusion's Finest 26099, d Berry Bank Royal Caress 102314.

1581 Dudley, S. J., & Sons, TARRIN DIANA 5th 219308 (239), c 7/9/64, s Tarrin Viceroy 42770, d Epsom Diana 105787.

1582 Evans, N. C. & A. J., ORPHANAGE QUEEN 56th 228633 (992), c 1/1/65, bred by Ballarat Orphanage, s Orphanage Petal's Beau 3rd 42437, d Orphanage Queen 10th 80671.

1583 Fleming, I. & P. M., INVERGELLY IDOL SUE 210735 (139), c 15/8/64, s Mapleton Idol Hero 43240, d Mapleton Soeurette Winks 2nd 144175.

1584 Fleming, I. & P. M., INVERGELLY PETUNIA 210739 (181), c 23/3/65, s Mapleton Bruce 3rd 37561, d Vale Royal Petunia 187240.

1585 Jakobi, L. W., GRANADA JESTER'S MISS 232738 (103), c 10/10/64, s Barwidgee Royal Jester 40850, d Granada Design's Miss 140504.

1586 Jakobi, L. W., GRANADA REGAL PRINCESS 5th Vol. 54 (125), c 10/2/65, s Barwidgee Royal Jester 40850, d Granada Regal Princess 4th 205365.

1587 Killingbeck, J., MILAWA ROSE 9th 3008N (9), c 2/9/64, bred by J. A. Watson, s Belgonia Jingo's Duke 40881, d Milawa Rose 144669.

3-1588 Maloney, P. J., & Son, BELGONIA DAISY 36th 234353 (406), s 2/9/64, s Belgonia Baron Again 15798, d Belgonia Daisy 34031.

1589 Mock, S. L., LINCOLN PARK DAIRYMAID 222385 (130), c 7/8/64, s Elenko Prim's Excellency 41365, d Tavistock Dairymaid 7th 193033.

1590 Mock, S. L., LINCOLN PARK SILVER ROSE 222410 (145), c 2/9/64, s Elenko Prim's Excellency 41365, d Talislea Heather Bell 115914.

1591 Nicholson, A. L. & I. M., JUGIONG LEONIE 36th Vol. 54 (368), c 21/7/64, s Francliff Intangible 48007, d Jugiong Leonie 25th 235107.

1592 O'Callaghan, L., BARWIDGEE PRIMROSE 10th 222909 (384), c 30/7/64, s Mullinger Eileen's Magnus 23240, d Barwidgee Primrose 6th 173056.

1593 Read, J., & Sons, READVALE PEGGY SUE 2nd 223513 (145), c 22/7/64, s Corella Park Dictator 38875, d Rongoa Duke's Peggy 64046.

6-1594 Rodaughan, B. L., GRAZING GREENS VERNA 7th 220059 (377), c 29/8/64, bred by E. L. Gourley, s Glenavon Gold Cap 36950, d Elengrove Duke's Verna 105267.

1595 Towers, L. J., DELORAINE ROYAL RADIANCE 3rd 217956 (10), c 18/11/64, bred by W. A. Broad, s Deloraine Petunia's Finest 45702, d Deloraine Radiance 2nd 44754.

1596 Waters, G. L., WILLOW DELL CRYSTAL 11th 213636 (898), c 31/7/64, s Willow Dell Golden Prince 35160, d Willow Dell Crystal 7th 184363.

1597 Waters, G. L., WILLOW DELL FANCY 28th 213643 (931), c 1/10/64, s Willow Dell Golden Lad 28795, d Willow Dell Fancy 12th 133604.

1598 Williams, L., ELENKO PRIM MAVIS 225244 (903), c 27/8/64, s Elenko Prim's Illustrious 45844, d Elenko Glen Mavis 2nd 189042.

5-1763 TR FROM CLASS 255

1967 - - - A GREAT YEAR

FOR THE . . .

FRANCLIFF JERSEY STUD

Royal Sydney 1967 - - - - Champion Female
Royal Sydney 1967 - - - - Champion Supreme Dairy Cow
Royal Sydney 1967 - - - - Champion Junior Female
Victorian Autumn Jersey Fair 1967 - - - - - - - - - Champion Female
Western District Jersey Progeny Fair 1967 - - - Champion Female

Five In-Milk Female Championships at three major Shows

Yes! Francliff is breeding the class of Jersey which the Australian dairy industry demands.

***FRANCLIFF** Sale privileges include:—*
Free delivery anywhere in Australia.
Bred free to top herd sires.
Interest free terms available.
Free Francliff insurance.

"Get with it" on **WEDNESDAY, 1st NOVEMBER,**
when 75 head sell at Francliff

CATALOGUES now available

REG. C. BROAD,

Francliff, SUTTON GRANGE, Vic., 3488. Telephone: Sutton Grange 11

JERSEYS

CLASS

250. HEIFER, 2 years old (in milk).—Prizes: $18, $10, $6, $2, 5th and 6th Card.

1599 Anderson, B. R., KING'S VIEW JESSEMIA 19th 228254 (129), c 14/8/65, s King's Vale Jester 13182, d King's View Jessemia 7th 190589.

1600 Anderson, B. R., KING'S VIEW ROSELLA 16th 228270 (134), c 28/8/65, s King's Vale Ringlaster 17785, d King's Vale Rosella 191st 160934.

1601 Anderson, B. R., KING'S VIEW ROSELLA 18th 228272 (139), c 25/9/65, s King's Vale Ringlaster 17785, d King's Vale Rosella 187th 142585.

1602 Anderson, J. C., KING'S VALE ROSELLA 232nd 228337 (474), c 29/8/65, s Belgonia Jingo's Prince 55681, d King's Vale Rosella 214th 228321.

5 1603 Askew, Mrs. S. R., RAYWYN GRAND GIRL 228507 (638), c 17/9/65, s Raywyn Grand Ambassador 51488, d Raywyn Joy Girl 207827.

1604 Ballarat Orphanage, ORPHANAGE ANDANTE 73rd Vol. 54 (28), c 19/9/65, s Orphanage Silvermine's Royalist 51392, d Orphanage Andante 61st 217162.

1605 Ballarat Orphanage, ORPHANAGE ATTRACTION 72nd Vol. 54 (20), c 20/8/65, s Tavistock Greek's Pride 3rd 47383, d Orphanage Attraction 66th 207539.

1606 Ballarat Orphanage, ORPHANAGE QUICKSAND 60th Vol. 54 (40), c 9/10/65, s Tavistock Greek's Pride 3rd 47383, d Orphanage Quicksand 57th 207557.

1 1607 Bemersyde Farms (G. & E. Cox), BEMERSYDE EILEEN 348th 230642 (994), c 2/8/65, bred by G. & R. Cox, s Belgonia Jingo's Showman 55682, d Bemersyde Eileen 145th 135459.

2 1608 Bennett, K. J. & D. L., BELGONIA JUNETTE 162nd 234380 (474), c 16/10/65, bred by P. J. Maloney & Son, s Belgonia By Jingo 45364, d Belgonia Junette 146th 222076.

1609 Broad, R. C., FRANCLIFF RAE 17th 229439 (1495), c 7/9/65, s Francliff Imperial 16959, d Francliff Rae 14th 204889.

1610 Broad, R. C., FRANCLIFF WATFERN 6th 229455 (1483), c 27/8/65, s Francliff Incomparable 50556, d Lynford Samaritan's Watfern 4th 225620.

1611 Broad, Mrs. W. A., DELORAINE NETTA 8th 229485 (31), c 27/7/65, s Deloraine Petunia's Finest 45702, d Deloraine Rosetta 2nd 44759.

1612 Broad, Mrs. W. A., DELORAINE PRETTY ROSE 5th 229498 (51), c 5/9/65, s Deloraine Perfection's Finest 50284, d Deloraine Pretty Rose 2nd 188726.

3 1613 Burgman, F. A., KATANDRA BLUEBELL 12th 229701 (83), c 19/8/65, s Raywyn Royal Ambassador 47133, d Katandra Bluebell 9th 175712.

1614 Burgman, F. A., KATANDRA EILEEN 6th 229708 (53), c 11/7/65, s Katandra Jingo's Rush 54329, d Belgonia Eileen 51st 119524.

1615 Chick, A. E. & L. M., HEATHERMERE CHERRY 3rd Vol. 54 (236), c 7/8/65, bred by J. D. Hunt & Son, s Heathermere Golden Emblem 35733, d Heathermere Cherry 186351.

1616 Clark, W. J., GLENAVON LILIAN 42nd Vol. 54 (622), c 9/12/65, s Glenavon Crusader 46195, d Glenavon Lilian 11th 89624.

1617 Clark, W. J., GLENAVON SKEETA 26th 230316 (575), c 25/8/65, s Glenavon Lil's Golden 17154, d Glenavon Skeeta 5th 89654.

1618 Clyne, A. G. & B., Pty. Ltd., PAISLEY RADIANCE 5th 230396 (234), c 13/8/65, s Francliff Inevitable 36815, d Francliff Radiance 19th 174773.

1619 Clyne, A. G. & B., Pty. Ltd., PAISLEY VICTORY VANILLA 7th 230418 (271), c 28/9/65, s Paisley Editor 47060, d Paisley Victory Vanilla 4th 218593.

6 1620 Cox, A., & Sons, TAVISTOCK ROYAL QUEEN 54th 230581 (471), c 17/8/65, s Belgonia Bright Jingo 45362, d Tavistock Royal Queen 40th 178198.

1621 Cox, A., & Sons, TAVISTOCK TWILIGHT 26th 230586 (472), c 20/8/65, s Bemersyde Eileen 30th's Greek 29360, d Tavistock Twilight 19th 193080.

1622 Cox, C. M., TALISLEA SWEET LILY 3rd 230625 (492), c 12/9/65, s Belgonia Bright Jingo 45362, d Talislea Sweet Lily 192938.

1623 Cox, Roy, BEMERSYDE BUTTERCUP 64th 230636 (64), c 8/11/65, bred by G. & R. Cox, s Belgonia Jingo's Showman 55682, d Bemersyde Buttercup 38th 158671.

1624 Cox, Roy, BEMERSYDE EILEEN 365th 230659 (28), c 8/9/65, bred by G. & R. Cox, s Belgonia Jingo's Showman 55682, d Bemersyde Eileen 88th 102161.

1625 Drechsler, W. & M., BERRY BANK MY FAIRLADY 231046 (854), c 24/8/65, bred by W. P. Drechsler, s Berry Bank Golden Flashlight 45449, d Berry Bank Love Kiss 7th 173230.

1626 Drechsler, W. & M., BERRY BANK MY FAVORITE 231047 (846), c 15/8/65, bred by W. P. Drechsler, s Berry Bank Golden Flashlight 45449, d Berry Bank Love Kiss 12th 203579.

1627 Drechsler, W. & M., BERRY BANK WILD ROSE 231061 (847), c 15/8/65, bred by W. P. Drechsler, s Francliff Illusion's Finest 26099, d Francliff Iris 3rd 123635.

1628 Eckermann, M. & J., PELLA CHERUB 225892 (892), c 27/7/65, s Warwick Oliver Twist 56572, d Pella Dream Cheryl 201072.

1629 Fleming, I. & P. M., INVERGELLY GAIETY 2nd (2121N) (203), c 6/8/65, s Mapleton Bruce 3rd 37561, d Glen Bank Gaiety Girl 9th 139880.

1630 Fleming, I. & P. M., INVERGELLY LOYAL (2133N) (218), c 25/8/65, s Mapleton Idol Hero 42240, d Mapleton Loyal Winks 7th 176492.

1631 Gibb & Burrowes, FLORELLA PARK ILAGAY Vol. 55 (9), c 19/8/65, bred by F. D. & A. W. Burrowes, s Francliff Infatuate 46069, d Beaucarn Ideal 3rd 203452.

1632 Jakobi, L. W., GRANADA WONDER MISS 2nd Vol. 54 (156), c 28/8/65, s Granada Star Designer 30970, d Granada Wonder Miss 160444.

1633 Killingbeck, J., BELGLEN COUNTESS MELBA 5th 233122 (27), c 17/7/65, s Bemersyde Great Combination 45420, d Lalirra Countess Melba 16th 142940.

1634 McKenzie, H. & C., SPRING VALLEY LOGANBERRY 38th Vol. 54 (796), c 28/8/65, s Spring Valley Baron Design 47284, d Spring Valley Loganberry 9th 115578.

1635 McKenzie, Miss L. D., DAWN LYN LOGANBERRY Vol. 54 (6), c 10/10/65, s Belgonia Jingo's Victory 55683, d Spring Valley Loganberry 27th 208366.

1636 Maloney, P. J., & Son, BELGONIA MARIE 141st 234390 (473), c 15/10/65, s Belgonia Baron Again 15798, d Belgonia Marie 54th 58958.

1637 Mock, S. L., LINCOLN PARK BRUNETTE 234719 (162), c 26/7/65, s Barwidgee Jingo's Design 49980, d Barwidgee Brunette 33rd 203395.

1638 Nicholson, A. L. & I. M., BERRY BANK GOLDEN BERYL 231024 (853), c 18/8/65, bred by W. P. Drechsler, s Francliff Illusion's Finest 26099, d Francliff Beryl 88th 106587.

1639 O'Callaghan, I., BARWIDGEE BUTTERCUP 7th 235261 (436), c 19/8/65, s Belgonia Jingo's Son 45383, d Barwidgee Buttercup 4th 187819.

1640 Read, J., & Sons, READVALE CREAM BELLE 3rd Vol. 54 (183), c 11/8/65, s Corella Park Dictator 38875, d Readvale Cream Belle 223502.

1641 Rodaughan, B. L., DENISON PARK MAIDEN 3rd Vol. 54 (200), c 16/7/65, s Francliff Illford 46059, d Denison Park Maiden 164463.

1642 Three Springs Jersey Stud, THREE SPRINGS DESIGNER'S GIRLIE 237057 (327), c 29/8/65, s Three Springs Madeira's Design 51788, d Three Springs Dreaming Girlie 178292.

1643 Waters, G. L., WILLOW DELL BRAMBLE 15th 4545 N (989), c 20/9/65, s Willow Dell Golden Prince 35160, d Willow Dell Bramble 11th 157784.

4 1644 Waters, G. L., WILLOW DELL GIRLIE 34th 4549 N (967-W), c 20/8/65, s Willow Dell Golden Lad 28795, d Willow Dell Girlie 11th 133607.

1645 Williams, L., ELENKO DREAMER'S EILEEN 2nd 237800 (994), c 30/8/65, s Inverlaw Double Dreamer 2nd 51868, d Elenko Glen Eileen 2nd 138577.

CLASS

251. *B. A. BARR MEMORIAL PRIZES OF $16.80 ($10.50 of which is donated by THE AUSTRALIAN JERSEY HERD SOCIETY (VICTORIAN BRANCH) and $6.30 by KEITH McGARVIE, ESQ.) will be awarded for the cows with the best vessel (cows to be of good breed type).—First prize, $10.50; second prize, $6.30; third, fourth, fifth and sixth prize, Card. Competition in this Class is limited to animals, in milk, entered in the ordinary Classes. The judge

Cooper's "Tube-pack" Vaccines with the Cooper injector are the key to fast, efficient vaccination of your livestock

Cooper's High Potency vaccines are prepared by methods developed in The Wellcome Research Laboratories, England — WORLD LEADERS IN VETERINARY BIOLOGICAL RESEARCH. Cooper's "Tube-pack" Vaccines • provide long-lasting protection • retain potency in the pack for at least two years • have a 2 ml dose rate for all vaccines.

- PULPY KIDNEY 150 ml
- PULPY KIDNEY, BLACK DISEASE 150 ml
- PULPY KIDNEY, BLACK DISEASE, TETANUS 150 ml
- PULPY KIDNEY, SELENIUM 150 ml
- BLACKLEG 50 ml
- PULPY KIDNEY, TETANUS 150 ml

COOPER PRODUCT

FOR FURTHER INFORMATION

SEE YOUR LOCAL COOPER AGENT

**Cooper's "Tube-pack" Vaccines can also be administered with syringes or, for other vaccinating instruments, adaptors are available on request.*

WC/410

JERSEYS

may order the exhibits to be milked dry before making his final awards.

1646 Anderson, B. R.
1647 Anderson, G. R., & Sons.
1648 Anderson, J. C.
1649 Anderson, J. C.
1650 Anderson, H. J.
1651 Ballarat Orphanage.
1652 Ballarat Orphanage.
1653 Bemersyde Farms (G. & E. Cox).
1654 Bennett, K. J. & D. L.
1655 Bennett, K. J. & D. L.
1656 Blum, W., & Sons Pty. Ltd.
4-1657 Broad, R. C.
1658 Broad, R. C.
1659 Broad, Mrs. W. A.
1660 Broad, Mrs. W. A.
5-1661 Burgman, F. A.
1662 Chick, A. E. & L. M.
1663 Clark, W. J.
3-1664 Clyne, A. G. & B., Pty. Ltd.
1665 Clyne, A. G. & B., Pty. Ltd.
1666 Cox, A., & Sons.
1667 Cox, C. M.
2-1668 Cox, C. M.
1669 Cox, Roy.
1-1670 Cox, Roy.
1671 Drechsler, W. & M.
1672 Drechsler, W. & M.
1673 Drechsler, W. & M.
1674 Drechsler, W. & M.
1675 Fleming, I. & P. M.
1676 Fleming, I. & P. M.
1677 Heath, Mrs. E. L., & Son.
1678 Heath, Mrs. E. L., & Son.
1679 Jakobi, L. W.
1680 Jakobi, L. W.
1681 Kirton, J. M.
6-1682 Maloney, P. J., & Son.
1683 Maloney, P. J., & Son.
1684 Mock, S. L.
1685 Nicholson, A. L. & I. M.
1686 O'Callaghan, I.
1687 O'Callaghan, I.
1688 Pfitzner, L. E. & M. E.
1689 Rodaughan, B. L.
1690 Rodaughan, B. L.
1691 Williams, L.
1692 Williams, L.

CLASS

252. COW, 6 years old or over (in calf).—Prizes: $12, $6, $4, $2, 5th and 6th Card.

6-1693 Anderson, B. R., KING'S VALE JESSEMIA 52nd 142563 (243), c 27/7/59, bred by J. Anderson & Son, s King's Vale Linsted 14685, d King's Vale Jessemia 28th 22908.

5-1694 Anderson, B. R., KING'S VALE JESSEMIA 55th 142565 (262), c 20/9/59, bred by J. Anderson & Son, s King's Vale Radial 22380, d King's Vale Jessemia 44th 109693.

1695 Anderson, J. C., KING'S VALE BRUNETTE 117th 142561 (274), c 13/11/59, bred by J. Anderson & Son, s King's Vale Radiator 17783, d King's Vale Brunette 107th 69600.

1696 Anderson, J. C., KING'S VALE ROSELLA 156th 92206 (113), c 25/3/56, bred by J. Anderson & Son, s King's Vale Larrikin 9190, d King's Vale Rosella 137th 47064.

1697 Askew, Mrs. S. R., RAYWYN HER MAJESTY 2nd 130647 (386), c 3/9/58, s Raywyn Beautiful Prince 15094, d Raywyn Her Majesty 114464.

1698 Askew, Mrs. S. R., RAYWYN MAJESTY'S VIOLA 2nd 130651 (395), c 28/9/58, s Raywyn His Majesty 18960, d Raywyn Viola 114485.

1699 Bemersyde Farms (G. & E. Cox), BEMERSYDE EILEEN 182nd 158579 (575), c 3/11/59, bred by G. & R. Cox, s Bemersyde Eileen 35th's Greek 20376, d Bemersyde Eileen 98th 84607.

1700 Broad, R. C., SANVALE IVY 168940 (338), c 27/6/61, bred by Sydney Sanitarium and Hospital, s Francliff Invincible 21537, d Sanvale Rush's Sparkle 97558.

1701 Broad, Mrs. W. A., DELORAINE BLOSSOM 2nd 104624 (567), c 5/1/58, s Francliff Excellency 14424, d Deloraine Bonnie 6th 75803.

1-1702 Clark, W. J., GLENAVON CHARM 21st 107154 (986), c 9/9/57, s Glenavon Golden Chieftain 14475, d Glenavon Charm 4th 45634.

1703 Clyne, A. G. & B., Pty. Ltd., PELLEW MAY 40th 207668 (617), c 26/8/61, bred by A. E. McKenzie & Son, s Francliff Elmanator 21524, d Pellew May 31st 130258.

1704 Clyne, A. G. & B., Pty. Ltd., PELLEW STARBRIGHT STAR 28th 146460 (540), c 3/10/59, bred by A. E. McKenzie & Son, s Francliff Elmanator 21524, d Pellew Starbright Star 12th 96252.

1705 Clyne, A. G. & B., Pty. Ltd., SILVANELLA DULCIE 14th 164846 (149), c 1/9/59, bred by A. D. & N. P. Farrar, s Francliff Delston 21518, d Silvanella Dulcie 11th 162726.

1706 Cox, A., & Sons, BEMERSYDE EILEEN 148th 135462 (484), c 12/8/58, bred by G. & R. Cox, s Belgonia Noella 4th's Jester 10099, d Bemersyde Eileen 15th 27334.

1707 Cox, C. M., TALISLEA EILEEN 5th 163034 (197), c 6/9/60, s Warwick Illuminator's Finest 24398, d Talislea Eileen 98247.

1708 Drechsler, W. & M., BERRY BANK ISLAND COWSLIP 173227 (605), c 29/7/60, bred by W. P. Drechsler, s Francliff Illusion's Finest 26099, d Austral Park Island Cowslip 27031.

1709 Drechsler, W. & M., INVERLAW SOME PET 238120 (74), c 12/8/66, bred by R. J. Crawford & Sons, s Trecarne Some Duke 4th (23452 Q.J.H.B.), d Inverlaw Dreaming Pet (63589 Q.J.H.B.).

1710 Dudley, S. J., & Sons, TARRIN EILEEN 9th 178157 (144), c 25/9/61, s Bemersyde Eileen 31st's Jester 15854, d Tarrin Eileen 98431.

2-1711 Dudley, S. J., & Sons, TARRIN QUEEN 4th 163114 (109), c 13/8/60, s Bemersyde Eileen 31st's Jester 15854, d Elm Grove Island Queen 6th 12160.

1712 Jakobi, L. W., GRANADA DREAM PANSY 2nd 189870 (900), c 14/9/61, s Granada Dreaming Count 2nd 30962, d Granada Dream Pansy 124514.

3-1713 Jakobi, L. W., GRANADA VANILLA 44th 205371 (891), c 5/9/61, s Granada Star Designer 30970, d Granada Vanilla 40th 140530.

1714 Kirton, J. M., BRANSTON LINDY 154001 (45), c 17/5/61, s Glenyarra Fairy's Major 14508, d Oaklaw Paxie 113543.

1715 Maloney, P. J., & Son, BELGONIA DAISY 21st 173119 (227), c 19/4/61, s Folly's Jingo (imp.) 21488, d Belgonia Daisy 34031.

1716 Nicholson, A. L. & I. M., JUGIONG DAMSEL 8th 179285 (146), c 22/12/61, s Jugiong Elstone 26710, d Jugiong Damsel 6th 175646.

1717 O'Callaghan, I., BARWIDGEE BRUNETTE 11th 135185 (173), c 28/6/59, Barwidgee Royal Aim 24940, d Barwidgee Brunette 8th 84315.

1718 Read, J., & Sons, OXLEY LOVELY DESIGN 3rd 156900 (517), c 9/5/61, bred by R. Greenaway, s Oxley Beauty's Dreamer 27881, d Malena Design's Girl 111411.

4-1719 Rodaughan, B. L., DENISON PARK NAOMI 3rd 18875 (86), c 3/7/61, s Kings Vale Replica 22382, d Denison Park Naomi 121822.

1720 Three Springs Jersey Stud, THREE SPRINGS FLIGHTY BARONESS 2nd 148767 (96), c 26/8/59, s Keeper's Designing Baron 11867, d Windrest Beauteous Flighty 150145.

1721 Waters, G. L., WILLOW DELL BLONDE 20th 117787 (530), c 7/8/57, s Elm Grove Royal Command 12864, d Willow Dell Blondine 58052.

CLASS

253. COW, 5 years old (in calf).—Prizes: $12, $6, $4, $2, 5th and 6th Card.

1722 Anderson, H. J., FYANLY EBLIS 4th 189437 (88), c 15/11/62, s Fyanly Rosella's Jack 36835, d Fyanly Eblis 2nd 159964.

1-1723 Askew, Mrs. S. R., RAYWYN BEAUTIFUL VALERIE 192177 (514), c 30/7/62, s Raywyn Beautiful Prince 15094, d Raywyn Majesty's Viola 2nd 130651.

1724 Burgman, F. A., KATANDRA LADY FOWLER 26th 190446 (922), c 30/9/62, s Raywyn Ambassador 37858, d Katandra Lady Fowler 18th 160816.

1725 Burgman, F. A., KATANDRA MELYS 19th 190452 (912), c 8/9/62, s Katandra Upcast 2nd 41897, d Katandra Melys 15th 160824.

2-1726 Cox, Roy, BEMERSYDE BUTTERCUP 51st 187979 (801), c 11/11/62, bred by G. & R. Cox, s Belgonia Noella 4th's Jester 10099, d Bemersyde Buttercup 7th 74430.

6-1727 Cox, Roy, BEMERSYDE EILEEN 244th 187989 (740), c 16/8/62, bred by G. & R. Cox, s Bemersyde Eileen 35th's Greek 20376, d Bemersyde Eileen 167th 135481.

3 — 1728 Heath, Mrs. E. L., & Son, WANSTEAD IMPERIAL VELVET 193604 (421), c 12/11/62, s Francliff Impel 30615, d Wanstead Radiant Velvet 149590.

4 — 1729 Killingbeck, J., MACDONNELL IVETTE 5th 186727 (565), c 8/10/62, bred by A. B. Tilley, s Belgonia Golden Dreamer 20322, d MacDonnell Ivette 144016.

1730 Maloney, P. J., & Son, BELGONIA GEM'S NOELLA 42nd 187917 (283), c 3/8/62, s Folly's Jingo (imp.) 21488, d Belgonia Gem's Noella 32nd 187917. TR. TO CLASS 247.

5 — 1731 Nicholson, A. L. & I. M., FRANCLIFF ELMANA 7th 189383 (1190), c 22/9/62, bred by R. C. Broad, s Francliff Imperial 16959, d Francliff Elmana 2nd 139500.

CLASS

254. COW, 4 years old (in calf).—Prizes: $12, $6, $4, $2, 5th and 6th Card.

1733 Anderson, J. C., KING'S VALE ROSELLA 211th 216974 (404), c 16/9/63, s Kyandra Pennant 40419, d King's Vale Rosella 159th 92209.

5 — 1734 Askew, Mrs. S. R., RAYWYN REGAL BRENDA 207831 (548), c 22/7/63, s Raywyn Ambassador 37858, d Raywyn Gentle Brenda 130644.

6 — 1735 Askew, Mrs. S. R., RAYWYN REGAL MAY 207834 (555), c 18/9/63, s Raywyn Ambassador 37858, d Glenallan Lady May 160171.

1736 Ballarat Orphanage, ORPHANAGE MOLLY 113th 228618 (935), c 12/5/64, s Ferney Bowers Thistle's Reclaim 3rd 46017, d Orphanage Molly 97th 177142.

4 — 1737 Bemersyde Farms (G. & E. Cox), BEMERSYDE EILEEN 292nd 203550 (858), c 28/9/63, bred by G. & R. Cox, s Bemersyde Eileen 35th's Greek 20376, d Bemersyde Eileen 116th 102167.

1738 Bennett, K. J. & D. L., BEMERSYDE EILEEN 299th 203556 (880), c 27/10/63, bred by G. & R. Cox, s Bemersyde Jester Again 40917, d Bemersyde Eileen 225th 178200.

1739 Broad, Mrs. W. A., DELORAINE GLADYS 204247 (924), c 12/9/63, s Birkland Duchess' Pride 40954, d Braden Brae Gladys 173377.

1 — 1740 Cox, Roy, BEMERSYDE EILEEN 288th 203546 (849), c 21/9/63, bred by G. & R. Cox, s Bemersyde Eileen 35th's Greek 20376, d Bemersyde Eileen 102nd 84611.

1741 Cox, Roy, BEMERSYDE HANDSOME 2nd 203569 (850), c 21/9/63, bred by G. & R. Cox, s Belgonia Noella 4th's Jester 10099, d Rosallen Handsome Pet 187423.

2 — 1742 Eckermann, M. & J., PELLA DREAM CHERYL 201072 (820), c 25/7/63, s Warwick Orange Dreamer 42965, d Pella Cherry Clementine 113994.

1743 Fleming, I. & P. M., INVERGELLY BRUCE'S PATIENCE 198738 (84), c 18/7/63, s Mapleton Bruce 3rd 37561, d Invergelly Patience 167552.

1744 Jakobi, L. W., GRANADA BLONDE PANSY 7th 231713 (51), c 7/10/63, s Granada Dawn's Designer 30961, d Granada Blonde Pansy 3rd 140497.

1745 Jakobi, L. W., GRANADA ROYAL DAWN 4th 232748 (50), c 7/10/63, s Granada Crowning Pride 37045, d Granada Royal Dawn 2nd 160445.

1746 Mock, S. L., LINCOLN PARK MORNING GLORY 206435 (85), c 20/7/63, s Glenmore Illustrious Lad (imp. N.Z.) 26344, d Elenko Golden Glory 88913.

1747 O'Callaghan, I., BARWIDGEE EILEEN 29th 203407 (352), c 27/8/63, s Mullinger Eileen's Magnus 23240, d Barwidgee Eileen 6th 101891.

1748 O'Callaghan, I., BARWIDGEE ROSEBUD 42nd 203427 (346), c 7/8/63, s Mullinger Eileen's Magnus 23240, d Barwidgee Rosebud 8th 84331.

3 — 1749 Phelan, G. E., EDENHOPE MADEIRAS PEGGY 33rd 217581 (689), c 5/10/63, bred by L. & M. Bennett, s Edenhope Illustrious Lad 36547, d Edenhope Madeira's Peggy 24th 138322.

1750 Swift, Mrs. F. M., & Son, ROSEVIEW GOLDEN HONESTY 207938 (256), c 19/9/63, s Lynlea Goldmine 37533, d Katandra Honesty 4th 126032.

1751 Three Springs Jersey Stud, THREE SPRINGS FLIGHTY BARONESS 4th 208730 (252), c 22/9/63, s Three Springs Flighty Baron 2nd 38503, d Windrest Beauteous Flighty 150145.

1752 Waters, G. L., WILLOW DELL PEERLESS 2nd 199788 (881), c 7/1/64, s Heathermere Golden Design 35732, d Willow Dell Peerless 157799.

OH what a lovely pie!

FOUR'N TWENTY PIES

LOOK FOR THE "FOUR'N TWENTY" SIGNS AT ALL CAFETERIAS — SNACK BARS — KIOSKS

Petersville Company

JERSEYS

CLASS

255. HEIFER, 3 years old (in calf).—Prizes: $12, $6, $4, $2, 5th and 6th Card.

1753 Anderson, B. R., KING'S VIEW LINDA 19th 216909 (96), c 26/7/64, s King's Vale Ringlaster 17785, d King's Vale Linda 22nd 126445.

1754 Anderson, G. R., & Sons, FYANS PRETTY VIOLET 3rd 216944 (701), c 12/8/64, s King's Vale Jollyman 37334, d Fyans Pretty Violet 2nd 204929.

2 – 1755 Askew, Mrs. S. R., KATANDRA SILVERMINE 84th 229750 (28), c 28/8/64, bred by F. A. Burgman, s Katandra Jingo's Dreamer 41884, d Katandra Silvermine 32nd 91825.

6 – 1756 Askew, Mrs. S. R., RAYWYN REGAL PLEASURE 217080 (600), c 17/9/64, s Raywyn Ambassador 37858, d Raywyn Beautiful Pleasure 146864.

1757 Ballarat Orphanage, ORPHANAGE ANDANTE 68th 228603 (978), c 30/10/64, s Ferncy Bowers Thistle's Reclaim 3rd 46017, d Orphanage Andante 32nd 146083.

1758 Bemersyde Farms (G. & E. Cox), BEMERSYDE DAINTY 73rd 218521 (967), c 20/10/64, bred by G. & R. Cox, s Bemersyde Eileen 35th's Greek 20376, d Bemersyde Dainty 56th 173176.

3 – 1759 Broad, R. C., FRANCLIFF PROMISE 3rd 217913 (1347), c 21/7/64, s Francliff Improver 30617, d Francliff Promise 2nd 189418.

1760 Broad, Mrs. W. A., DELORAINE PROMISE 2nd 217951 (972), c 21/8/64, s Deloraine Petunia's Finest 45702, d Deloraine Perfection Maid 5th 104635.

1761 Broad, Mrs. W. A., DELORAINE RARITY 10th 217954 (996), c 27/9/64, s Deloraine Petunia's Finest 45702, d Deloraine Rarity 8th 174092.

1762 Burgman, F. A., KATANDRA DESIGN'S BRINGAL 24th 229707 (16), c 16/8/64, s Raywyn Royal Ambassador 47133, d Katandra Design's Bringal 18th 175716.

1763 Burgman, F. A., KATANDRA MOLEEN 29th 229733 (39), c 19/9/64, s Raywyn Royal Ambassador 47133, d Katandra Moleen 17th 160835.

1764 Clark, W. J., GLENAVON LOVE LIES 71st 218530 (531), c 12/10/64, s Glenavon Lil's Golden 17154, d Glenavon Love Lies 8th 45666.

4 – 1765 Cox, A., & Sons, TAVISTOCK PATSY 83rd 218760 (428), c 19/9/64, s Belgonia Bright Jingo 45362, d Tavistock Patsy 55th 178194.

1766 Cox, C. M., TALISLEA EILEEN 15th 218786 (392), c 27/7/64, s Oaklaw Imperial 34819, d Talislea Eileen 5th 163034.

1767 Cox, C. M., TALISLEA MAPLE 18th 218806 (388), c 22/7/64, s Oaklaw Imperial 34819, d Talislea Maple 10th 163056.

1768 Cox, Roy, BEMERSYDE EILEEN 319th 218829 (917), c 11/8/64, bred by G. & R. Cox, s Bemersyde Jester Again 40917, d Bemersyde Eileen 286th 173211.

1769 Drechsler, W. & M., BERRY BANK SILVER TREASURE 231059 (778), c 27/7/64, bred by W. P. Drechsler, s Berry Bank Golden Flashlight 45449, d Berry Bank Golden Treasure 188028.

1 – 1770 Eckermann, M. & J., PELLA GOLDEN TREASURE 214195 (854), c 18/7/64, s Oaklaw Draconis Royal 32533, d Pella Sleeping Beauty 130237.

1771 Fleming, I. & P. M., INVERGELLY JUNETTE 210787 (145), c 22/8/64, s Belgonia Double Design 24867, d Glenluce Junette 2nd 140218.

1772 Maloney, P. J., & Son, BELGONIA MARIE 132nd 234381 (374), c 24/7/64, s Belgonia By Jingo 45364, d Belgonia Marie 58th 74396.

1773 Read, J., & Sons, READVALE BALLERINA 4th Vol. 54 (156), c 19/8/64, s Corella Park Dictator 38875, d Eumania Ballerina 106048.

1774 Mock, S. L., LINCOLN PARK OXFORD MAGNET 234735 (158), c 15/3/65, s King's Vale Literate 37341, d Lincoln Park Gaston's Magnet 143482.

1775 Swift, Mrs. F. M., & Son, ROSEVIEW IDEAL SILVERMINE 236913 (263), c 19/10/64, s Roseview Ideal Lad 47171, d Katandra Honesty 4th 126032.

1776 Waters, G. L., BEMERSYDE EILEEN 318th 218828 (916), c 10/8/64, bred by G. & R. Cox, s Bemersyde Jester Again 40917, d Bemersyde Eileen 77th 102156.

5 – 1777 Williams, L., ELENKO GLEN PRIMROSE 13th 225231 (924), c 19/9/64, s Inverlaw Double Dreamer 2nd 51968, d Elenko Glen Primrose 8th 189029.

CLASS

256. HEIFER, 2 years old (not in milk and not necessarily in calf).—Prizes: $10, $6, $4, $2, 5th and 6th Card.

1778 Anderson, B. R., KING'S VIEW LINDA 22nd 228262 (145), c 27/10/65, s King's Vale Ringlaster 17785, d King's Vale Linda 213th 109704.

1779 Anderson, G. R., & Sons, FYANS WEEBELL 9th 228395 (751), c 3/9/65, s King's Vale Rosella's Baron 53833, d Fyans Weebell 3rd 159990.

1780 Anderson, J. C., KING'S VALE JESSEMIA 65th Vol. 54 (489), c 26/11/65, s Belgonia Jingo's Prince 55681, d King's Vale Jessemia 49th 126433.

1781 Askew, Keith D., GLENALLEN BETH'S JOY 228483 (226), c 1/9/65, s Raywyn Joy Boy 51485, d Yaccamunda Beth 178995.

3 – 1782 Askew, Mrs. S. R., RAYWYN REGAL PRINCESS 228515 (640), c 26/9/65, s Raywyn Ambassador 37858, d Glenallan Happy Princess 175077.

1783 Askew, Mrs. S. R., RAYWYN REGAL SUCCESS 228516 (650), c 29/9/65, s Raywyn Ambassador 37858, d Raywyn Marina's Success 114473.

1784 Ballarat Orphanage, ORPHANAGE QUEEN 60th Vol. 54 (37), c 4/10/65, s Orphanage Silvermine's Royalist 51392, d Orphanage Queen 44th 217179.

1785 Ballarat Orphanage, ORPHANAGE ZAFFERINE 54th Vol. 54 (55), c 27/10/65, s Tavistock Greek's Pride 3rd 47383, d Orphanage Zafferine 36th 129994.

1786 Bemersyde Farms (G. & E. Cox), BEMERSYDE EILEEN 349th 230643 (995), c 3/8/65, bred by G. & R. Cox, s Belgonia Jingo's Showman 55682, d Bemersyde Eileen 265th 188010.

1787 Bemersyde Farms (G. & E. Cox), BEMERSYDE EILEEN 350th 230644 (1000), c 14/8/65, bred by G. & R. Cox, s Belgonia Jingo's Showman 55682, d Bemersyde Eileen 116th 102167.

1788 Broad, R. C., FRANCLIFF ILAGAY 39th 229405 (1449), c 10/7/65, s Francliff Incomparable 50556, d Francliff Ilagay 24th 204874.

1789 Broad, Mrs. W. A., DELORAINE BRUNETTE 3rd 229480 (46), c 30/8/65, s Deloraine Petunia's Finest 45702, d Deloraine Blossom 2nd 104624.

5 – 1790 Broad, Mrs. W. A., DELORAINE PATRICIA 9th 229486 (58), c 12/9/65, s Francliff Royal Deal 21550, d Braden Brae Patricia 188179.

1791 Burgman, F. A., KATANDRA SILVERMINE 92nd Vol. 55 (105), c 9/10/65, s Katandra Jingo's Rush 54329, d Katandra Silvermine 67th 175748.

1792 Chick, A. E. & L. M., TYLDEN PARK BERYL 10th Vol. 54 (46), c 2/12/65, s Tylden Park Brigadier 54427, d Tylden Park Beryl 4th 218467.

1793 Clark, W. J., GLENAVON LOVE LIES 74th 230310 (571), c 8/8/65, s Glenavon Lil's Golden 17154, d Glenavon Love Lies 24th 89628.

1794 Clark, W. J., GLENAVON ROYAL PEG 37th 230314 (583), c 13/9/65, s Glenavon Gay Monarch 50682, d Glenavon Royal Peg 32nd 218541.

2 – 1795 Cox, A., & Sons, TAVISTOCK EILEEN 26th 230560 (496), c 28/9/65, s Tavistock Greek Star 38118, d Tavistock Eileen 22nd 193041.

1796 Cox, A., & Sons, TAVISTOCK LILY 6th 230568 (502), c 18/10/65, s Tavistock Greek Aim 47377, d Bemersyde Sweet Lily 3rd 102200.

1797 Cox, C. M., TALISLEA SWEET LILY 4th 230626 (496), c 19/9/65, s Tavistock Greek Aim 47377, d Bemersyde Sweet Lily 6th 84625.

1798 Cox, Roy, BEMERSYDE DAINTY 75th 230639 (23), c 31/8/65, bred by G. & R. Cox, s Bemersyde Eileen 35th's Greek 20376, d Bemersyde Dainty 22nd 158574.

1799 Cox, Roy, BEMERSYDE EILEEN 363rd 230667 (22), c 30/8/65, bred by G. & R. Cox, s Bemersyde Jester Again 40917, d Bemersyde Eileen 147th 135461.

6 – 1800 Drechsler, W. & M., BERRY BANK BLUE BIRD 231007 (858), c 19/9/65, bred by W. P. Drechsler, s Berry Bank Golden Flashlight 45449, d Berry Bank Iolanthe 6th 219239.

1801 Drechsler, W. & M., BERRY BANK GOLDEN FIESTA 231028 (859), c 20/9/65, bred by W. P. Drechsler, s Berry Bank Golden Flashlight 45449, d Francliff Opportunity Fiesta 217912.

4 – 1802 Drechsler, W. & M., BERRY BANK GOLDEN JEWEL 231033 (855), c 25/8/65, bred by W. P. Drechsler, s Berry Bank Golden Flashlight 45449, d Berry Bank Golden Treasure 188033.

1803 Evans, N. C. & A. J., ORPHANGE QUEEN 58th Vol. 54 (12), c 3/7/65, bred by Ballarat Orphanage, s Ferney Bower's Thistle's Reclaim 3rd 46017, d Orphanage Queen 25th 146119.

1804 Fleming, I. & P. M., INVERGELLY NOELINE (2148N) (189), c 16/7/65, s Mapleton Idol Hero 42240, d Warwick Imperial Noeline 209219.

1805 Jakobi, L. W., GRANADA ROSELEAF 10th 232746 (145), c 10/7/65, s Granada Crowning Pride 37045, d Granada Roseleaf 10th 140522.

1806 Land, A. R., & Sons, BANK VIEW AUDREY 9th Vol. 54 (173), c 12/8/65, s Inverlaw Dreamer's Master 56837, d Elengrove Gallant's Audrey 2nd 138508.

1807 Maloney, P. J., & Son, BELGONIA MARIE 140th 234389 (444), c 5/8/65, s Belgonia Double Design 24967, d Belgonia Marie 121st 187981.

1—1808 Maloney, P. J., & Son, BELGONIA RUSH'S PANCAKE 13th 234393 (443), c 3/8/65, s Belgonia Double Design 24967, d Belgonia Rush's Pancake 7th 187937.

1809 Mock, S. L., LINCOLN PARK BLUE STARLET 234717 (164), c 27/7/65, s King's Vale Literate 37341, d Lincoln Park Fancy Starbright 190910.

1810 Mock, S. L., LINCOLN PARK DAIRYMAID 2nd 234723 (206), c 7/10/65, s Elenko Prim's Excellency 41365, d Tavistock Dairymaid 7th 193033.

1811 Myers, F. P., BOONGALA DREAM GIRL 2nd 235010 (200), c 21/8/65, s Talislea Fairy Dreamer 47322, d Boongala Dream Girl 203696.

1812 Nicholson, A. L. & I. M., JUGIONG SLEEPING BEAUTY Vol. 55 (403), c 4/8/65, s Francliff Mainline 41556, d Austral Park Sleeping Beauty 179818.

1732 Nicholson, A. L. & I. M., JUGIONG PRINCESS 5th Vol. 55 (405), c 12/8/65, s Francliff Intangible 48097, d Jugiong Princess 160774.

1813 O'Callaghan, I., BARWIDGEE EILEEN 33rd 235263 (442), c 9/9/65, s Belgonia Jingo's Son 45383, d Barwidgee Eileen 29th 2 3407.

1814 Rodaughan, B. L., DENISON PARK BUTTERCUP 29th Vol. 54 (215), c 27/8/65, s Denison Park Billford 56244, d Denison Park Buttercup 13th 194096.

1815 Smith, Mrs. V. M., & J. D. Murphy, GLENAVON DIANA 87th Vol. 54 (592), c 26/9/65, bred by W. J. Clarke, s Glenavon Gay Monarch 50682, d Glenavon Diana 81st 218509.

1816 Three Springs Jersey Stud, GRAZING GREENS SERENADE 13th 231875 (439), c 18/8/65, bred by E. L. Gourley, s Grazing Greens Earl 46305, d Grazing Greens Serenade 8th 220052.

1817 Towers, L. J., WALL PARK BRENDA 237120 (61), c 27/8/65, s Raywyn Ambassador 37858, d Raywyn Royal Brenda 192188.

1818 Waters, G. L., WILLOW DELL GIRLIE 25th 4550 N (987), c 17/9/65, s Heathermere Golden Design 35732, d Willow Dell Girlie 14th 157791.

1819 Williams, L., ELENKO GLEN GEM 22nd 237803 (976), c 17/8/65, s Inverlaw Double Dreamer 2nd 51968, d Elenko Glen Gem 105350.

CLASS

257. HEIFER, born 1/1/66 to 30/6/66 (inclusive). —Prizes: $10, $6, $4, $2, 5th and 6th Card.

1820 Anderson, H. J., FYANLY BRIGHT 7th Vol. 54 (163), c 14/6/66, s Fyanly Jack 2nd 53823, d Fyanly Bright 174791.

1821 Anderson, L. C., KING'S VIEW LASSIE 2nd Vol. 54 (153), c 10/2/66, bred by B. R. Anderson, s King's View Jubilee 41929, d King's Vale Lassie 17th 160920.

1822 Askew, Mrs. S. R., RAYWYN HAPPY PEG Vol. 54 (673), c 25/5/66, s Raywyn Majesty's Prince 23643, d Raywyn Princess Peg 177401.

1823 Ballarat Orphanage, ORPHANAGE SOCIETY GIRL 31st Vol. 54 (84), c 9/4/66, s Orphanage Silvermine's Royalist 51392, d Orphanage Society Girl 25th 228639.

1—1824 Bemersyde Farms (G. & E. Cox), BEMERSYDE EILEEN 383rd Vol. 53 (74), c 24/3/66, bred by G. & R. Cox, s Bemersyde Star Jester 54610, d Bemersyde Eileen 161st 135475.

1825 Broad, R. C., FRANCLIFF ILAGAY 43rd Vol. 54 (1550), c 1/3/66, s Francliff Incomparable 50556, d Francliff Ilagay 21st 174760.

2—1826 Cox, Roy, BEMERSYDE EILEEN 382nd 230676 (73), c 22/3/66, bred by G. & R. Cox, s Belgonia Jingo's Showman 55682, d Bemersyde Eileen 185th 135497.

1827 Drechsler, W. & M., BERRY BANK FLASHLIGHT'S GLORY Vol. 54 (877), c 27/4/66, bred by W. P. Drechsler, s Berry Bank Golden Flashlight 45449, d Berry Bank Morning Glory 188044.

GIPPSLAND & NORTHERN COMPANY LIMITED

Forthcoming Stud Sales

"Eurarie" Jerseys, Mooroopna — J. A. & G. K. Till — **Wed., 4th Oct.**
"Shenstone" Jerseys, Stanhope — M. J. & M. A. Emmett — **Thurs., 5th Oct.**
"Sandamar" Friesians, Newhaven — A. N. & D. G. McKenzie — **Frid., 6th Oct.**
"Tavistock" & **"Talislea"** Jerseys, Kyabram — A. Cox & Son & C. M. Cox — **Mon., 9th Oct.**
"Nerring" Jerseys, Dingee — M. McG. Bayliss — **Tues., 10th Oct.**
"Wanrua" Jerseys, Newry — D. R. Manson & Son — **Wed., 11th Oct.**
Warragul — Jerseys — Central Gippsland Jersey Cattle Club — **Frid., 13th Oct.**
"Raywyn" & **"Inverbroom"** Jerseys, Sale — Mrs. S. R. Askew & Geo. F. Wade — **Mon., 16th Oct.**
"Craigmore" Friesians, Mernda — Bruce Kilpatrick — **Thurs., 19th Oct.**
"Glenhill" Friesians & **"Swanlake"** Guernseys, Flynn — A. J. Mollard — **Tues., 14th Nov.**

For catalogues and transport to sales, ring

62-3841

S. CHRISTENSEN **A. TRAEGER**

VICTORIA'S LEADING STUD DAIRY SALESMEN

JERSEYS

1828 Drechsler, W. & M., BERRY BANK GOLDEN LUCKY Vol. 54 (876), c 26/4/66, bred by W. P. Drechsler, s Francliff Illusion's Finest 26099, d Miandetta Lucky 3rd 112129.

1829 Dudley, S. J., & Sons, TARRIN ETTIE 5th Vol. 54 (293), c 11/3/66, s Bemersyde Brilliant Jester 45413, d Tarrin Ettie 163109.

1830 Eckermann, M. & J., PELLA CHERRY 225891 (917), c 27/1/66, s Warwick Oliver Twist 56572, d Pella Cherry Clementine 113994.

1831 Jakobi, L. W., GRANADA MILKMAID 11th Vol. 54 (196), c 1/3/66, s Granada Crowning Pride 37045, d Granada Milkmaid 8th 205360.

6 – 1832 Kirton, J. M., BRANSTON DREAMING GEM 2nd 4859N (119), c 8/2/66, s Branston Dreaming Ranger 43389, d Branston Gem 153998.

3 – 1833 Kirton, J. M., BRANSTON ROYAL MELBA 4881N (128), c 31/5/66, s Branston Royal Dreamer 48669, d Branston Melba 120118.

1834 Land, A. R., & Sons, BANK VIEW CLEMENTINE 6th Vol. 54 (188), c 5/6/66, s Bank View Royalist 59794, d Bank View Clementine 3rd 221273.

1835 McKenzie, H. & C., SPRING VALLEY LOGANBERRY 44th Vol. 54 (817), c 10/5/66, s Belgonia Jingo's Victory 55683, d Spring Valley Loganberry 10th 115579.

1836 McKenzie, H. & C., SPRING VALLEY VANILLIA 41st Vol. 54 (807), c 3/1/66, s Spring Valley Baron Design 47284, d Spring Valley Vanillia 39th 192576.

5 – 1837 Miles, W. R., MILCOMBE BUTTERFLY'S MYTH 7th Vol. 54 (331), c 30/6/66, s Bemersyde Guaranteed Jester 45423, d Milcombe Butterfly's Myth 191447.

1838 Nugent, G. F., ESMOND MOLLY Vol. 54 (16), c 22/8/66, s Kelynda Eileen 2nd's Baron 50977, d Glanwilliam Molly 4th 139834.

1 – 1839 Pfitzner, L. E. & M. E., HAMPDEN LEGEND'S LYNN Vol. 54 (628), c 8/2/66, s Hampden Pearl's Legend 44916, d Hampden Illuminator's Lynn 151313.

1840 Rodaughan, B. L., DENISON PARK RANUNCULUS Vol. 54 (235), c 11/2/66, s Francliff Incomparable 50556, d Marstan Ranunculus 3rd 176553.

1841 Stoll, D. K., BULN PARK LILLIAN 236810 (4), c 16/2/66, s Grazing Greens Decoy 50756, d Glenavon Lillian 18th 124137.

1842 Swift, Mrs. F. M., & Son, ROSEVIEW PRINCESS REEN 3rd 236917 (280), c 2/1/66, s Roseview Ideal Lad 47171, d Roseview Monarch's Princess 114926.

1843 Three Springs Jersey Stud, GRANADA NELLIE 15th Vol. 54 (194), c 16/2/66, bred by L. W. Jakobi, s Inverlaw Syrian Ruler 32047, d Granada Nellie 7th 164544.

1844 Towers, L. J., WALL PARK REGO'S EILEEN Vol. 54 (72), c 16/5/66, s Berry Bank Royal Rego 54748, d Elenko Glen Eileen 138577.

1845 Williams, L., ELENKO LOVE LIES 88th Vol. 54 (33), c 20/2/66, s Inverlaw Double Dreamer 2nd 51968, d Elenko Love Lies 46th 174358.

CLASS

258. HEIFER, born 1/7/66 to 31/12/66 (inclusive).—Prizes: $33.36, $22.24, $14.16, $9.12, $6.08, $3.04.

A compulsory Sweepstake of $2 for each entry is included in this class, the total Sweepstakes is divided in the proportion of 36%, 24%, 16%, 12%, 8%, 4% and is added to the prize money as offered. Entry fee and Sweepstakes, $7; Members, $5.

1846 Askew, Keith D., GLENALLEN HAPPY SILVER Vol. 54 (243), c 9/8/66, s Raywyn Majesty Prince 23643, d Glenallan Princess Silver 160174.

1847 Askew, Mrs. S. R., RAYWYN GRAND SLIPPER Vol. 54 (700), c 18/9/66, s Raywyn Grand Ambassador 51483, d Raywyn Silver Slipper 207838.

2 – 1848 Bemersyde Farms (G. & E. Cox), BEMERSYDE FARMS EILEEN 6th Vol. 54 (16), c 21/8/66, s Belgonia Jingo's Showman 55682, d Bemersyde Eileen 277th 203536.

3 – 1849 Bemersyde Farms (G. & E. Cox), BEMERSYDE FARMS EILEEN 10th Vol. 54 (25), c 26/8/66, s Belgonia Jingo's Showman 55682, d Bemersyde Eileen 204th 158592.

1850 Bennett, K. J. & D. L., TOORA BUTTER 3rd Vol. 54 (21-12), c 6/8/66, s Lynalwen Prince 51144, d Glynnvale Harebell 164161.

1851 Bennett, K. J. & D. L., TOORA MAYBELLE 2nd Vol. 54 (25), c 24/8/66, s Lynalwen Prince 51144, d Deloraine Maybelle 234250.

1852 Broad, Mrs. W. A., DELORAINE JEAN 5th Vol. 54 (97), c 10/8/66, s Deloraine Phillippa's Deal 30344, d Deloraine Pauline 2nd 159295.

1853 Burgman, F. A., KATANDRA MARIE 23rd Vol. 54 (117), c 14/7/66, s Katandra Jingo's Rush 54329, d Katandra Marie 20th 229721.

1854 Burgman, F. A., KATANDRA MELYS 31st Vol. 55 (116), c 12/7/66, s Raywyn Royal Ambassador 47133, d Katandra Melys 16th 175733.

1855 Clark, W. J., GLENAVON ROYAL PEG 38th Vol. 55 (642), c 27/8/66, s Glenavon Lil's Golden 17154, d Glenavon Royal Peg 21st 124158.

1856 Cox, C. M., TALISLEA HEATHER BELL 44th Vol. 54 (525), c 27/7/66, s Bemersyde Gay Jester 50021, d Talislea Heather Bell 32nd 218796.

1857 Cox, Roy, BEMERSYDE DESIGN EILEEN 9th Vol. 54 (21), c 2/9/66, s Bemersyde Orchid's Jester 50032, d Bemersyde Eileen 332nd 218842.

1858 Cox, Roy, BEMERSYDE DESIGN EILEEN 12th Vol. 54 (28), c 2/9/66, s Belgonia Jingo's Showman 55682, d Bemersyde Eileen 298th 203555.

1859 Drechsler, W. & M., BERRY BANK GOLDEN FIESTA 2nd Vol. 54 (906), c 23/8/66, bred by W. P. Drechsler, s Berry Bank Golden Flashlight 45449, d Francliff Opportunity Fiesta 217912.

1860 Drechsler, W. & M., BERRY BANK IOLANTHE'S PRINCESS Vol. 54 (909), c 24/8/66, bred by W. P. Drechsler, s Berry Bank Right Royal 58799, d Berry Bank Iolanthe 6th 219239.

4 – 1861 Eckermann, M. & J., PELLA LADYBIRD Vol. 54 (935), c 23/8/66, s Warwick Oliver Twist 56572, d Glenavon Love Lies 61st 189681.

1862 Evans, N. C., & A. J., FRANCLIFF OLIVE 2nd Vol. 54 (1601), c 31/7/66, bred by R. C. Broad, s Francliff Investor 50569, d Francliff Olive 217911.

1863 Fleming, I. & P. M., INVERGELLY STAR HELEN Vol. 8 N.S.W. (273), c 6/8/66, s Invergelly Star 450N, d Invergelly A.D. Helen Vol. 2 N.S.W.

1864 Heath, Mrs. E. L., & Son, WANSTEAD GOLD DUCHESS 8th Vol. 55 (681), c 16/9/66, s Warwick Acclaim 56559, d Wanstead Imperial Duchess 6th 193579.

1865 Kirton, J. M., BRANSTON CUNNING TESSIE 5457N (127), c 23/7/66, s Branston Cunning Lad 34160A, d Elston Beau's Tessie 132767A.

1866 Land, A. R., & Sons, BANK VIEW MARIE 9th Vol. 54 (191), c 5/7/66, s Inverlaw Dreamer's Master 56837, d Bank View Marie 203365.

1867 McKenzie, H. & C., SPRING VALLEY EUPHORBIA 107th Vol. 54 (820), c 9/7/66, s Belgonia Jingo's Victory 55683, d Spring Valley Euphorbia 75th 177839.

1868 McKenzie, Miss L. D., SPRING VALLEY LOGANBERRY 45th Vol. 54 (826), c 21/7/66, bred by H. & C. McKenzie, s Belgonia Jingo's Victory 55683, d Spring Valley Loganberry 20th 177845.

1869 Maloney, P. J., & Son, BELGONIA MARIE 147th Vol. 54 (507), c 15/8/66, s Belgonia Double Design 24967, d Belgonia Marie 102nd 158506.

1870 Maloney, P. J., & Son, BELGONIA MARIE 149th Vol. 54 (514), c 5/9/66, s Barwidgee Greek Design 55988, d Belgonia Marie 135th 234384.

1 – 1871 Miles, W. R., FRANKLIN BORONIA 3rd Vol. 54 (6), c 6/7/66, bred by D. F. Mamouncy, s Bemersyde Guaranteed Jester 45423, d Deloraine Boronia Lass 3rd 159271.

1872 Mock, S. L., LINCOLN PARK DREAMER'S PRINCESS Vol. 54 (245), c 8/9/66, s Warwick Citation 42961, d Glencarne Princess Madeira 3rd 189704.

5 – 1873 Mock, S. L., LINCOLN PARK SILVER PEARL Vol. 54 (222), c 31/7/66, s Warwick Citation 42961, d Lincoln Park Master's Pearl 206434.

1874 Nugent, G. F., ESMOND WATTLE Vol. 54 (24), c 1/8/66, s Lalirra Magnolias Count 46609, d Loy Lyn Wattle 9th 143659.

1875 O'Callaghan, I., BARWIDGEE EILEEN 35th Vol. 54 (462), c 31/7/66, s Belgonia Jingo's Son 45383, d Barwidgee Eileen 22nd 164129.

1876 Pfitzner, L. E. & M. E., HAMPTON JINGO'S DAFFODIL Vol. 54 (645), c 25/7/66, s Hampden Marie's Jingo 53258, d Inverlaw Dreaming Daffodil 2nd 209431.

1877 Pfitzner, L. E. & M. E., HAMPDEN JINGO'S PANCAKE Vol. 54 (636), c 6/7/66, s Hampden Marie's Jingo 53258, d Belgonia Rush's Pancake 8th 222083.

JERSEYS

1878 Read, J., & Sons, READVALE BALLERINA 6th Vol. 54 (240), c 10/9/66, s Corella Park Dictator 38875, d Eumana Ballerina 106048.
1879 Swift, Mrs. F. M., & Son, ROSEVIEW BELETTA Vol. 54 (285), c 25/9/66, s Roseview Double Blue 56420, d Lynlea Belletta 176393.
1880 Three Springs Jersey Stud, THREE SPRINGS DREAMER'S MAGNET Vol. 54 (373), c 1/9/66, s Three Springs Wyandotte's Dreamer 2nd 51789, d Three Springs Magnetic Baroness 163269.
1881 Towers, L. J., WALL PARK MAYFAIR Vol. 54 (93), c 23/8/66, s Francliff Inevitable 36815, d Francliff Mayfair 189413.
6- 1882 Waters, G. L., WILLOW DELL FANCY 34th Vol. 2 N.S.W. (82), c 12/10/66, s Inverlaw Double Dreamer 4th 32046, d Willow Dell Fancy 18th 169435.
1883 Williams, L., ELENKO PRIM MAVIS 2nd Vol. 54 (50), c 13/8/66, s Elenko Illustrious Designer 50394, d Elenko Prim Mavis 225244.

CLASS

259. *HEIFER, 2 years old or under, not necessarily in milk or in calf. (Novice exhibitors.) Entries restricted to animals entered in the ordinary classes and to exhibitors who have not previously won a first prize award in the Jersey Section of any previous Royal Melbourne Show. Prizes: $5, $3, $2, 4th, 5th and 6th, Card (donated by Dr. A. R. Haywood, "Windrest", Bittern, Vic.).

1884 Anderson, L. C., KING'S VIEW LASSIE 2nd Vol. 54 (see also Class 257).
4- 1885 Askew, Keith D., GLENALLAN BETH'S JOY 228483 (see also Class 256).
1- 1886 Bennett, K. J. & D. L., BELGONIA JUNETTE 162nd 234380 (see also Class 250).
1887 Chick, A. E. & L. M., HEATHERMERE CHERRY 3rd Vol. 54 (see also Class 250).
1888 Chick, A. E. & L. M., TYLDEN PARK BERYL 10th Vol. 54 (see also Class 256).
1889 Evans, N. C. & A. J., ORPHANAGE QUEEN 58th Vol. 54 (see also Class 256).
1890 Fleming, I. & P. M., INVERGELLY LOYAL (2133N) (see also Class 250).
1891 Gibb & Burrowes, FLORELLA PARK ILAGAY Vol. 55 (see also Class 250).
1892 Killingbeck, J., BELGEN COUNTESS MELBA 5th 233122 (see also Class 250).
3- 1893 Miles, W. R., FRANKLIN BORONIA 3rd Vol. 54 (see also Class 258).
1894 Mock, S. L., LINCOLN PARK BRUNETTE 234719 (see also Class 250).
1895 Mock, S. L., LINCOLN PARK DAIRYMAID 2nd 234723 (see also Class 256).
1896 Nicholson, A. L. & I. M., JUGIONG SLEEPING BEAUTY Vol. 55 (see also Class 256).
1897 Nugent, G. F., ESMOND MOLLY Vol. 54 (see also Class 257).
5- 1898 Pfitzner, L. E. & M. E., HAMPDEN JINGO'S DAFFODIL Vol. 54 (see also Class 258).
2- 1899 Pfitzner, L. E. & M. E., HAMPDEN LEGEND'S LYNN Vol. 54 (see also Class 257).
1900 Read, J., & Sons, READVALE CREAM BELLE 3rd Vol. 54 (see also Class 250).
1901 Rodaughan, B. L., DENISON PARK BUTTERCUP 29th Vol. 54 (see also Class 256).
1- 1902 Rodaughan, B. L., DENISON PARK RANUNCULUS Vol. 54 (see also Class 257).
1903 Smith, Mrs. V. M., & J. D. Murphy, GLENAVON DIANA 87th Vol. (see also Class 256).
1904 Three Springs Jersey Stud, GRAZING GREENS SERENADE 13th 231875 (see also Class 256).
1905 Three Springs Jersey Stud, THREE SPRINGS DESIGNER'S GIRLIE 237057 (see also Class 250).

JUNIOR CHAMPION JERSEY HEIFER, 2 years old or under (in milk or dry).—Society's Sash.
1607 - (The winner of this award is eligible to compete for the Championship.)

RESERVE JUNIOR CHAMPION JERSEY HEIFER.—Society's Sash.
1608 -

CHAMPION JERSEY COW OR HEIFER.—(The Junior Champion shall be eligible to compete for this award.) Society's Sash, the "P. J. MALONEY MEMORIAL PRIZE" of a trophy order valued at $21, presented by **THE AUSTRALIAN JERSEY HERD SOCIETY (VICTORIAN BRANCH)**, and cash prize of $10, presented by **PETERS ICE CREAM (Vic.) PTY. LTD., WELLINGTON ROAD, PETERSVILLE, CLAYTON.**
1486 -

RESERVE CHAMPION JERSEY COW OR HEIFER.—Society's Sash and cash prize of $5 presented by **PETERS ICE CREAM (Vic.) PTY. LTD., WELLINGTON ROAD, PETERSVILLE, CLAYTON.**
1520 -

CHAMPION DAIRY COW

The Australian Primary Producers' Union (Victorian Division) offers a trophy order and cash prize of a total value of $100 for competition among the Red Poll, Dairy Shorthorn, Australian Illawarra Shorthorn, Ayrshire, Jersey, Guernsey and Friesian breeds. For full particulars, see end of Section 31.

1 - 1486 ✓
CLASS 2 - 1520 ✓
Reserve - 1607

260. *COW AND HER DAUGHTER, any age, owned by the one exhibitor. Competition in this Class is restricted to animals entered in the ordinary Classes. NOTE.—Only one combination of cow and daughter can compete.—Prizes: $12.60, $6.30, $2.10 (presented by THE JERSEY CLUBS' ASSOCIATION OF VICTORIA).

1906 Anderson, B. R.
1907 Anderson, J. C.
3- 1908 Askew, Mrs. S. R.
1909 Askew, Mrs. S. R.
1910 Broad, Mrs. W. A.
1911 Burgman, F. A.
1912 Cox, C. M.
1913 Cox, C. M.
2- 1914 Cox, A., & Sons.
1915 Drechsler, W. & M.
1916 Drechsler, W. & M.
1917 Drechsler, W. & M.
1918 Jakobi, L. W.
1919 Maloney, P. J., & Son.
1920 Nicholson, A. L. & I. M.
1921 O'Callaghan, I.
1- 1922 Waters, G. L.
1923 Williams, L.

261. *THE NORMAN ENDERS GROUP PRIZES: Three females, 2 years old or over, the progeny of the same sire, all owned but not necessarily bred by exhibitor. The name of the sire to be given on the entry form. Competition for these prizes is limited to animals entered in the ordinary Classes.—Prizes: $8, $6, $2, all presented by THE AUSTRALIAN JERSEY HERD SOCIETY (VICTORIAN BRANCH).

1924 Askew, Mrs. S. R., s RAYWYN AMBASSADOR 46454.
1925 Ballarat Orphanage, s EDI CARAMEA'S CHIEF 25667.
2- 1926 Bemersyde Farms (G. & E. Cox), s BEGONIA NOELLE 4th's JESTER 10099.
1927 Broad, R. C., s FRANCLIFF IMPROVER 30617.
1928 Broad, R. C., s FRANCLIFF INCOMPARABLE 50556.
1929 Broad, Mrs. W. A., s DELORAINE PETUNIA'S FINEST 45702.
1930 Broad, Mrs. W. A., s DELORAINE PETUNIA'S FINEST 45702.

JERSEYS

1931 Burgman, F. A., s RAYWYN ROYAL AMBASSADOR 47133.
1932 Cox, A., & Sons, s BELGONIA BRIGHT JINGO 45362.
1933 Cox, C. M., s OAKLAW IMPERIAL 34819.
1934 Cox, Roy, s BELGONIA NOELLE 4th's JESTER 10099.
1935 Drechsler, W. & M., s BERRY BANK GOLDEN FLASHLIGHT 45649.
1936 Drechsler, W. & M., s FRANCLIFF ILLUSION'S FINEST 26039.
1937 Fleming, I. & P. M., s MAPLETON BRUCE 3rd 37561.
1938 Fleming, I. & P. M., s MAPLETON IDOL HERO 42240.
1-1939 Heath, Mrs. E. L., & Son, s FRANCLIFF IMPEL 30615.
1940 Jakobi, L. W., s BARWIDGEE ROYAL JESTER 40870.
1941 Maloney, P. J., & Son, s BELGONIA BARON AGAIN 15798.
1942 Maloney, P. J., & Son, s FOLLY'S JINGO (imp.) 21488.
1943 Mock, S. L., s ELENKO PRIM'S EXCELLENCY 41865.
1944 O'Callaghan, I., s MULLINGER EILEEN'S MAGNUS 23240.
1945 Read, J., & Sons, s CORELLA PARK DICTATOR 38875.
3-1946 Waters, G. L., s WILLOW DELL GOLDEN LAD 28795.
1947 Williams, L., s INVERLAW DOUBLE DREAMER 2nd 51968.

CLASS

262. *THE C. GORDON LYON GROUP PRIZES: One male and two females, any age, bred by exhibitor. Competition for these prizes is limited to animals entered in the ordinary Classes.—Prizes: $8, $6, $2.

1948 Anderson, B. R.
1949 Anderson, H. J.
1950 Anderson, J. C.
1951 Askew, Mrs. S. R.
1952 Ballarat Orphanage.
1-1953 Bemersyde Farms (G. & E. Cox).
2-1954 Broad, R. C.
1955 Broad, Mrs. W. A.
1956 Burgman, F. A.
1957 Clark, W. J.
1958 Clyne, A. G. & B., Pty. Ltd.
1959 Cox, A., & Sons.
3-1960 Cox, C. M.
1961 Cox, Roy.
1962 Drechsler, W. & M.
1963 Fleming, I. & P. M.
1964 Heath, Mrs. E. L., & Son.
1965 Kirton, J. M.
1966 Maloney, P. J., & Son.
1967 Mock, S. L.
1968 Nicholson, A. L. & I. M.
1969 O'Callaghan, I.
1970 Pfitzner, L. E. & M. E.
1971 Read, J., & Sons.
1972 Three Springs Jersey Stud.
1973 Waters, G. L.
1974 Williams, L.

263. *GROUP PRIZES. One male and two females, any age, not necessarily bred by exhibitor. Competition for these prizes is limited to animals entered in the ordinary Classes.—Prizes: $8, $6, $2.

1975 Anderson, B. R.
1976 Anderson, J. C.
1977 Anderson, H. J.
1978 Askew, Mrs. S. R.
1979 Ballarat Orphanage.
1-1980 Bemersyde Farms (G. & E. Cox).
1981 Bennett, K. J. & D. L.
2-1982 Broad, R. C.
1983 Broad, Mrs. W. A.
1984 Burgman, F. A.
1985 Clark, W. J.
1986 Clyne, A. G. & B., Pty. Ltd.
1987 Cox, Roy.
3-1988 Cox, C. M.
1989 Cox, A., & Sons.
1990 Drechsler, W. & M.
1991 Fleming, I. & P. M.
1992 Gibb & Burrowes.
1993 Heath, Mrs. E. L., & Son.
1994 Kirton, J. M.
1995 Maloney, P. J., & Son.
1996 Mock, S. L.
1997 Nicholson, A. L. & I. M.
1998 O'Callaghan, I.
1999 Pfitzner, L. E. & M. E.
2000 Rodaughan, B. L.
2001 Three Springs Jersey Stud.
2002 Waters, G. L.
2003 Williams, L.

CLASS

264. BULL, 5 years old or over.—Prizes: $22, $10, $6, $2, 5th and 6th Card.

3-2004 Anderson, J. C., BELGONIA BARON'S GOLDFINDER 40878 (248), c 3/8/61, bred by P. J. Maloney & Son, s Belgonia Baron Again 15798, d Belgonia Eileen 48th 119522.
1-2005 Askew, Mrs. S. R., KATANDRA AMBASSADOR 46454 (911), c 8/9/62, bred by F. A. Burgman, s Raywyn Ambassador 37858, d Katandra Silvermine 26th 109332.
4-2006 Burgman, F. A., KATANDRA SILVER LAD 46472 (927), c 15/10/62, s Raywyn Ambassador 37858, d Katandra Wattle 13th 126056.
5-2007 Cox, Roy, BEMERSYDE ORCHID'S JESTER 50032 (808), c 20/3/63, bred G. & R. Cox, s Belgonia Noella 4th's Jester 10099, d The Meadows Orchid 57428.
2008 Land, A. R., & Sons, INVERLAW DREAMER'S MASTER 56837 (250), c 7/8/61, bred by R. J. Crawford & Sons, s Inverlaw Some Dreamer 6th 27958 Q.J.H.B., d Inverlaw Dreaming Miss 3rd 80324 Q.J.H.B.
2-2009 Miles, W. R., BEMERSYDE GUARANTEED JESTER 45423 (753), c 25/8/62, bred by G. & R. Cox, s Belgonia Noella 4th's Jester 10099, d Bemersyde Eileen 150th 135464.
2010 Mock, S. L., ELENKO GLORY LAD 45824 (748), c 16/12/62, bred by L. Williams, s Glenmore Illustrious Lad (imp. N.Z.) 26344, d Elenko Golden Glory 88013.
6-2011 Myers, F. P., TALISLEA QUALITY BOY 38073 (213), c 28/3/61, bred by C. M. Cox, s Oaklaw Danny Boy 23389, d Talislea Gladys 6th 131963.
2012 Read, J., & Sons, READVALE ISLAND NOBLE 42547 (17), c 4/7/59, s Windrest Perfection Bill 24550, d Heatherset Glory 90484.
2013 Rodaughan, B. L., FRANCLIFF ILLFORD 46059 (1101), c 25/9/61, bred by R. C. Broad, s Francliff Improver 30617, d Francliff Ileto 2nd 139509.
2014 Williams, L., INVERLAW DOUBLE DREAMER 2nd 51968 (247), c 27/7/61, bred by R. J. Crawford & Son, s Inverlaw Some Dreamer 6th 16634 Q.J.H.B., d Inverlaw Dreaming Mist 63586 Q.J.H.B.

265. BULL, 4 years old.—Prizes: $20, $8, $4, Card.

2015 Anderson, G. R., & Sons, KING'S VALE ROSELLA'S BARON 53833 (394), c 5/8/63, bred by J. C. Anderson, s Belgonia Baron's Goldfinder 40878, d King's Vale Rosella 140th 69612.
1-2016 Askew, Mrs. S. R., RAYWYN GRAND AMBASSADOR 51483 (551), c 7/9/63, s Raywyn Ambition 28040, d Raywyn Her Grace 130646.
2017 Ballarat Orphanage, ORPHANAGE MOLEEN'S MONARCH 53912 (892), c 4/10/63, s Orphanage Petal's Beau 3rd 42437, d Orphanage Moleen 9th 177138.
4-2018 Clark, W. J., GLENAVON GAY MONARCH 50682 (367), c 29/7/63, s Glenavon Gay Star 21710, d Glenavon Love Lies 8th 45656.
2-2019 Cox, A., & Sons, TAVISTOCK DREAMING GREEK 51998 (370), c 11/10/63, s Bemersyde Eileen 30th's Greek 29360, d Inverlaw Dreamer's Viscountess 2nd 205753.
3-2019A Cox, C. M., BELGONIA BARON'S JINGO 55671 (361), c 10/9/63, bred by P. J. Maloney & Son, s Belgonia Baron Again 15798, d Belgonia Daisy 16th 158474.
2020 Nugent, G. F., KELYNDA EILEEN 2nd's BARON 50977 (122), c 14/7/63, bred by L. N., M. A. & R. W. Grosvenor, s Belgonia Butter Baron 36130, d Kelynda Eileen 2nd 142344.

Rural Producers!

YOUR OWN

INSURANCE COMPANY

The C.I.C.

WELCOMES you to its Office

at the Show Grounds in

Staughton Parade

(Stand No. 220)

LOOK FOR THE SIGN "C.I.C."

THE

Co-operative Insurance Co. of Australia Limited

FIRE, WORKERS' COMPENSATION,

MOTOR CAR, LIVE STOCK,

Etc.

Head Office:

Co-operative Insurance House,

528-534 COLLINS STREET,

MELBOURNE

2021 Read, J., & Sons, READVALE TYCOON 56148 (133), c 29/9/63, s Austral Park Tycoon 15645, d Apsley Swanpool Peggy 3rd 83686.

CLASS

266. BULL, 3 years old.—Prizes: $10, $6, $4, $2, 5th and 6th Card.

5-2022 Anderson, B. R., BELGONIA DESIGN'S JESTER 60144 (419), c 9/10/64, bred by P. J. Maloney & Son, s Belgonia Baron Again 15798, d Belgonia Marie 54th 58958.

6-2023 Anderson, B. R., KING'S VIEW POLO PRINCE 53815 (98), c 6/8/64, s King's Vale Ringlaster 17785, d Mimossia Fairy Petunia 39076.

2024 Askew, Mrs. S. R., RAYWYN SHEP'S COMBINATION 57575 (625), c 2/1/65, s Katandra Ambassador 46454, d Glenallan Stylish Confidence 107123.

2025 Bemersyde Farms (G. & E. Cox), BEMERSYDE FLASH HERO 54591 (907), c 2/7/64, bred by G. & R. Cox, s Bemersyde Jester Again 40917, d Bemersyde Daisy 178183.

2-2026 Broad, R. C., FRANCLIFF INAPPROACHABLE 57978 (1362), c 10/8/64, s Francliff Incomparable 50556, d Lynford Samaritan's Watfern 4th 225820.

2027 Cox, Roy, BEMERSYDE CHURCHILL 54584 (972), c 1/11/64, bred by G. & R. Cox, s Bemersyde Attractive Jester 47810, d Bemersyde Sweet Lily 2nd 66304.

2028 Drechsler, W. & M., BERRY BANK RIGHT ROYAL 58799 (810), c 15/9/64, bred by W. P. Drechsler, s Francliff Incomparable 50556, d Francliff Opportunity Fiesta 217912.

2029 Dudley, S. J., & Sons, BELGONIA GALLANT JINGO 60149 (418), c 9/10/64, bred by P. J. Maloney & Son, s Belgonia By Jingo 45364, d Belgonia Suspense 39th 119565.

4-2030 Fleming, I. & P. M., IVERGELLY STAR 52286 (128), c 17/7/64, s Francliff Important 46066, d Pellew Lily 18th 130254.

2031 Gibb & Burrowes, KATANDRA MELYS 6th's AMBASSADOR 58169 (5), c 1/8/64, bred by F. A. Burgman, s Raywyn Royal Ambassador 47133, d Katandra Melys 6th 91805.

2032 Land, A. R., & Sons, BANK VIEW ROYALIST 59794 (152), c 5/11/64, s Inverlaw Dreamer's Master 58837, d Elenko Love Lies 3rd 88023.

3-2033 Maloney, P. J., & Son, BARWIDGEE GREEK DESIGN 55988 (380), c 27/7/64, bred by I. O'Callaghan, s Belgonia Jingo's Son 45388, d Barwidgee Eileen 58896.

2034 Miles, W. R., MILCOMBE EILEEN'S JESTER 60286 (280), c 7/11/64, s Bemersyde Eileen 35th's Greek 20376, d Bemersyde Eileen 169th 135483.

1-2035 Mock, S. L., BARWIDGEE JINGO'S BARON 55990 (392), c 16/8/64, bred by I. O'Callaghan, s Belgonia Jingo's Son 45388, d Barwidgee Brunette 8th 84315.

2036 Nicholson, A. L. & I. M., JUGIONG SOME HOPE Vol. 54 (3791), c 20/10/64, s Francliff Effusion 30600, d Jugiong Princess 2nd 164599.

2037 Wight, L. R., & Sons, KINGS VALE BARON 2nd 57509 (423), c 11/8/64, bred by J. C. Anderson, s Belgonia Baron's Goldfinder 40878, d Kings Vale Rosella 146th 78440.

2038 Williams, L., ELENKO ILLUSTRIOUS BOY 4th 56711 (890), c 12/8/64, s Glenmore Illustrious Lad (imp. N.Z.) 26344, d Elenko Prim's Beryl 122535.

267. BULL, 2 years old.—Prizes: $10, $6, $4, $2, 5th and 6th Card.

2039 Anderson, B. R., KING'S VIEW RINGLEADER 57493 (150), c 24/12/65, s King's View Luminator 53813, d King's Vale Rosella 141st 69613.

2040 Anderson, C. R., & Sons, FYANS WEEBARON Vol. 54 (759), c 19/9/65, s King's Vale Rosella's Baron 53833, d Fyans Weebell 6th 189467.

2041 Anderson, H. J., FYANLY ROSELLA'S BEAU Vol. 54 (151), c 2/11/65, s Fyans Ridly 53821, d King's Vale Rosella 150th 92201.

2042 Anderson, J. C., KING'S VALE ROSELLA'S BARON 5th 57512 (468), c 5/8/65, s Belgonia Baron's Goldfinder 40878, d King's Vale Rosella 176th 126457.

2043 Anderson, J. C., KING'S VALE ROSE'S JINGO 57517 (477), c 3/9/65, s Belgonia Jingo's Prince 55681, d King's Vale Rose 20th 175861.

5-2044 Askew, Mrs. S. R., GLENALLAN MARINA'S FINAL 57552 (229), c 2/10/65, bred by Keith D. Askew, s Raywyn Majesty's Prince 23643, d Raywyn Princess Marina 49399.

JERSEYS

2045 Bennett, K. J. & D. L., BEMERSYDE MURRAY JESTER 58571 (70), c 23/12/65, bred by G. & R. Cox, s Bemersyde Jester Again 40917, d Bemersyde Eileen 49th 84595.

2046 Broad, Mrs. W. A., DELORAINE ELLOUS' PROMOTE 58084 (48), c 2/9/65, s Deloraine Promote 50287, d Deloraine Ellous 3rd 217939.

2047 Burgman, F. A., KATANDRA SILVERMINE 78rd's LAD 58182 (73), c 15/8/65, s Katandra Silver Lad 46472, d Katandra Silvermine 78rd 190467.

2048 Chick, A. E. & L. M., HEATHERMERE PANTOMIME Vol. 54 (253), c 19/9/65, bred by J. D. Hunt & Son, s Heathermere Gold Ruler 50023, d Heathermere Pandora 2[illegible]0825.

2049 Clark, W. J., GLENAVON GAY CHIEFTAIN Vol. 54 (608), c 28/10/65, s Glenavon Gay Star 21710, d Glenavon Skeeta 9th 89658.

2050 Clark, W. J., GLENAVON GOLDEN KEEPER Vol. 54 (598), c 10/10/65, s Glenavon Lil's Golden 17154, d Glenavon Lilian 17th 124133.

2051 Clyne, A. G. & B., Pty. Ltd., PAISLEY DEMOCRATIC 58430 (241), c 25/8/65, s Francliff Illumatic 41548, d Silvanella Dulcie 14th 164846.

2052 Clyne, A. G. & B., Pty. Ltd., PAISLEY GIGANTIC 2nd 58436 (263), c 19/9/65, s Francliff Illumatic 41548, d Braden Brae Gladys 173377.

1- 2053A Cox, C. M., TALISLEA IMPERIAL TRIUMPH 58538 (491), c 11/9/65, s Oaklaw Imperial 34819, d Talislea Beryl 163[illegible]25.

2053 Cox, A., & Sons, TAVISTOCK EILEEN'S SHOWMAN 58300 (503), c 25/10/65, s Belgonia Jingo's Showman 55682, d Bemersyde Eileen 287th 203545.

2054 Dudley, S. J., & Sons, TARRIN QUEEN 5th's JESTER 58829 (274), c 7/9/65, s Bemersyde Brilliant Jester 45413, d Tarrin Queen 5th 163115.

2055 Eckermann, M. & J., PELLA BIG SHOT 56893 (9[illegible]7), c 24/11/65, s Warwick Oliver Twist 56572, d Pella Annie Oaklaw 151883.

2056 Heath, Mrs. E. L., & Son, WANSTEAD INDELIBLE Vol. 54 (617), c 19/10/65, s Francliff Improver 30617, d Wanstead Royal Duchess 5th 193810.

2057 Killingbeck, J., BELGLEN BEAUTY 8th's COMBINATION 59751 (32), c 22/8/65, s Bemersyde Great Combination 45420, d MacDonnell Beauty 8th 170651.

2058 Land, A. R., & Sons, BANK VIEW PROGRESSIVE Vol. 54 (160), c 19/7/65, s Inverlaw Dreamer's Master 56837, d Bank View Serenade 203374.

2059 McKenzie, H. & C., SPRING VALLEY EUPHORBIA'S BARON Vol. 54 (803), c 4/10/65, s Spring Valley Baron Design 47284, d Spring Valley Euphorbia 69th 162861.

2- 2060 Maloney, P. J., & Son, BELGONIA DOUBLE JINGO 60145 (455), c 18/8/65, s Belgonia By Jingo 45364, d Belgonia Eileen 62nd 187916.

2061 Mock, S. L., LINCOLN PARK BLONDE OXFORD 60325 (185), c 21/8/65, s King's Vale Literate 37341, d Correna Blonde 5th 159048.

3- 2062 Myers, F. P., BOONGALA DAINTY'S DREAMER 60424 (193), c 18/7/65, s Talislea Fairy Dreamer 47382, d Windrest Dainty's Dream 10010.

2063 Nicholson, A. L. & I. M., JUGIONG MAY KING Vol. 55 (442), c 7/10/65, s Francliff Intangible 48007, d Jugiong Maytime 205832.

2064 Nugent, G. F., TAVISTOCK MOLEEN'S AIM 58516 (448), c 1/7/65, bred by A. Cox & Sons, s Tavistock Greek Aim 47377, d Tavistock Moleen 6th 163144.

2065 O'Callaghan, L., BARWIDGEE DESIGNING JINGO 60557 (450), c 10/11/65, s Belgonia Jingo's Son 45383, d Barwidgee Eileen 58836.

6- 2066 Pfitzner, L. E. & M. E., HAMPDEN PET'S RANGER 57090 (626), c 25/12/65, s Hampden Pearl's Legend 44916, d Inverlaw Ranger's Pet 2nd, 209434.

2067 Read, J., & Sons, READVALE VALIANT Vol. 54 (198), c 5/9/65, s Corella Park Dictator 38875, d Eumana Ballerina 106048.

2068 Rodaughan, B. L., DENISON PARK DALL Vol. 54 (70), c 28/7/65, s Francliff Gallant 2nd 50550, d Emu Vale Royal Dianna 2nd 189170.

2069 Stoll, D. K., GRAZING GREENS GREATEST 59210 (433), c 10/8/65, bred by E. & L. Gourley, s Glenavon Gold Cap 36950, d Grazing Greens Beauty 3rd 140582.

2070 Three Springs Jersey Stud, THREE SPRINGS JOVIAL LAD 61215 (337), c 10/10/65, s Raywyn Joy Boy 51485, d Raywyn Beth's Love 3rd 146866.

2071 Waters, G. L., BELGONIA DANDY DESIGN 60142 (465), c 30/8/65, bred by P. J. Maloney & Son, s Belgonia By Jingo 45364, d Belgonia Daisy 13th 119521.

2072 Waters, G. L., WILLOW DELL SHOWMAN 776 N (970), c 22/8/65, s Willow Dell Golden Lad 28795, d Willow Dell Tulip 20th 184377.

4- 2073 White, H. V. & Mrs. L. J., PELLA GOLDEN EMBLEM 56897 (909), c 28/12/65, bred by M. & J. Eckermann, s Warwick Oliver Twist 56572, d Pella Golden Beauty 170888.

CLASS

268. BULL, born 1/1/66 to 30/6/66 (inclusive).—Prizes: $10, $6, $4, $2, 5th and 6th Card.

3- 2074 Anderson, B. R., KING'S VIEW BRITANNIA Vol. 54 (160), c 24/5/66, s King's Vale Ringlaster 17785, d King's Vale Brunette 104th 69598.

2075 Anderson, B. R., KING'S VIEW JORDON Vol. 54 (163), c 3/6/66, s King's View Linlade 53812, d King's View Jessemia 15th 216903.

2076 Anderson, G. R., & Sons, FYANS IRENA'S JOLLY Vol. 54 (774), c 12/3/66, s King's Vale Jollyman 37334, d Fyans Irena 3rd 106709.

2- 2077 Anderson, J. C., KING'S VALE CANARY'S JINGO Vol. 54 (499), c 7/6/66, s Belgonia Jingo's Prince 55681, d King's Vale Canary 58th 228306.

2078 Broad, R. C., FRANCLIFF MASTERPIECE Vol. 54 (1564), c 27/3/66, s Francliff Inevitable 36815, d Yeronga Mayfair 3rd 73604.

4- 2079 Chick, A. E. & L. M., TYLDEN PARK PANCHO Vol. 54 (50), c 3/1/66, s Tylden Park Brigadier 54427, d Tylden Park Pansy 2nd 230233.

2080 Dudley, S. J., & Sons, TARRIN COMMANDER Vol. 54 (294), c 6/4/66, s Bemersyde Brilliant Jester 45413, d Tarrin Eileen 98431.

1- 2081 Eckermann, M. & J., PELLA LORD CASEY 56899 (923), c 21/3/66, s Warwick Oliver Twist 56572, d Pella Baroness 146430.

2082 Kirton, J. M., BRANSTON ROYAL STAR 901N (122), c 24/4/66, s Branston Royal Dreamer 48669A, d Elston Dreaming Lady 88269A.

6- 2083 Smith, Mrs. V. M., & Murphy, J. D., GLENDREW ROYAL KING Vol. 55 (7), c 12/2/66, s Glenavon Royal Duke 3rd 36967, d Glenavon Skeeta 11th 140[illegible]65.

2084 Swift, Mrs. F. M., & Son, FRANCLIFF INDICT Vol. 54 (1558), c 19/3/66, bred by R. C. Broad, s Francliff Imperial 16959, d Francliff Ilagay 19th 174758.

2085 Three Springs Jersey Stud, THREE SPRINGS LASSIE'S DESIGNER Vol. 54 (360), c 6/6/66, s Three Springs Madeira's Design 51788, d Three Springs Lassie Baroness 2nd 148773.

5- 2086 Waters, G. L., WILLOW DELL DREAMING LAD 1625 N (23), c 26/3/66, s Willow Dell Golden Prince 35160A, d Inverlaw Miss Dreamer 86050Q.

269. BULL, born 1/7/66 to 31/12/66 (inclusive).—Prizes: $41.28, $27.52, $17.68, $11.76, $7.84, $3.92.

A compulsory Sweepstake of $2 for each entry is included in this Class, the total Sweepstakes is divided in the proportion of 36%, 24%, 16%, 12%, 8%, 4% and is added to the prize money as offered. Entry fee and Sweepstakes, $7; Members, $5.

2087 Anderson, B. R., KING'S VIEW LANADOX Vol. 54 (176), c 26/8/66, s Belgonia Design's Jester 60144, d King's View Linda 19th 216909.

2088 Anderson, B. R., KING'S VIEW PETER PAN Vol. 54 (173), c 14/8/66, s King's Vale Ringlaster 17785, d Mimossia Fairy Petunia 39076.

2089 Anderson, H. J., FYANLY BRIGHT KIM Vol. 55 (184), c 25/11/66, s Fyans Ridly 53821, d Fyanly Bright 2nd 174792.

2090 Anderson, J. C., KING'S VALE BRUNETTE'S JINGO Vol. 54 (502), c 3/7/66, s Belgonia Jingo's Prince 55681, d King's Vale Brunette 122nd 206105.

2- 2091 Anderson, J. C., KING'S VALE JESSEMIA'S JINGO Vol. 54 (501), c 2/7/66, s Belgonia Jingo's Prince 55681, d King's Vale Jessemia 54th 142564.

JERSEYS

2092 Askew, Mrs. S. R., RAYWYN GRAND PAL Vol. 54 (871, 691), c 15/9/66, s Raywyn Grand Ambassador 51483, d Raywyn Joy Girl 207827.

2093 Askew, Mrs. S. R., RAYWYN SHEP'S AUTHORITY Vol. 54 (717), c 22/10/66, s Katandra Ambassador 46454, d Raywyn Ambition Grace 177385.

2094 Bemersyde Farms (G. & E. Cox), BEMERSYDE FARMS ANDREW Vol. 54 (6), c 20/7/66, s Belgonia Jingo's Showman 55682, d Bemersyde Eileen 243rd 187988.

2095 Broad, R. C., FRANCLIFF QUALIFY Vol. 54 (1656), c 23/10/66, s Francliff Inapproachable 57978, d Francliff Queenie 3rd 217914.

2096 Burgman, F. A., KATANDRA GOLDEN ROYALIST Vol. 54 (134), c 16/8/66, s Francliff Royalist 2nd 21551, d Katandra Silvermine 72nd 190466.

2097 Clark, W. J., GLENAVON SAMARES GOLDEN Vol. 55 (660), c 14/9/66, s Glenavon Lil's Golden 17154, d Glenavon Diana 61st 77047.

2098 Cox, A., & Sons, TAVISTOCK DAINTY BARON Vol. 54 (554), c 24/8/66, s Belgonia Baron's Jingo 55671, d Bemersyde Dainty 47th 164297.

2099 Cox, A., & Sons, TAVISTOCK SMART JINGO Vol. 54 (551), c 18/8/66, s Belgonia Bright Jingo 45362, d Tavistock Junette 208822.

2100 Cox, C. M., TALISLEA JINGO'S CHANCELLOR Vol. 54 (515), c 2/7/66, s Belgonia Baron's Jingo 35671, d Talislea Heather Bell 7th 131965.

2101 Cox, Roy, BEMERSYDE DESIGN JINGO Vol. 54 (13), c 20/8/66, s Belgonia Jingo's Showman 55682, d Bemersyde Eileen 145th 135459.

2102 Dudley, S. J., & Sons, TARRIN DAIRYMAID'S GREEK Vol. 55 (313), c 5/10/66, s Bemersyde Souvenir Greek 29383, d Tarrin Dairymaid 2nd 98430.

2103 Dudley, S. J., & Sons, TARRIN QUINTON 3rd Vol. 55 (305), c 24/9/66, s Belgonia Gallant Jingo 69149, d Tarrin Queen 5th 163115.

2104 Eckermann, M. & J., PELLA VAMPIRE Vol. 54 (938), c 6/9/66, s Warwick Oliver Twist 56573, d Pella Dream Cheryl 201072.

2105 Evans, N. C. & A. J., BELGONIA ROYAL SOVEREIGN Vol. 54 (499), c 2/8/66, bred by P. J. Maloney & Son, s Belgonia Double Design 24967, d Belgonia Junette 109th 119535.

2106 Evans, N. C. & A. J., FRANCLIFF ESTEEM Vol. 54 (1641), c 19/9/66, bred by R. C. Broad, s Francliff Investor 50569, d Francliff Elmana 4th 159918.

2107 Fleming, I. & P. M., INVERGELLY BRUCE 4th Vol. 3 N.S.W. (282), c 16/8/66, s Mapleton Bruce 3rd 37561N, d Glenluce Skylark 225156.

2108 Fleming, I. & P. M., INVERGELLY CONFIDENCE Vol. 3 N.S.W. (260), c 17/7/66, s Invergelly Easter's Hero 324N, d Invergelly Infusion's Claire 2865N.

2109 Haywood, Dr. A. R., WINDREST TOP MARKS Vol. 54 (549), c 19/8/66, s Windrest Gay Dreamer 55160, d Windrest Island Vanity 163757.

2110 Killingbeck, J., BELGLEN IVETTE'S RULER Vol. 54 (43), c 1/7/66, s Belglen Ruler 55347, d MacDonnell Ivette 5th 186727.

2111 Killingbeck, J., BELGEN MAGNATE Vol. 54 (53), c 31/7/66, s Tavistock Design's Greek 5th 54539, d Lalirra Magnetic 9th 92565.

2112 Land, A. R., & Sons, BANK VIEW DECOY Vol. 54 (216), c 24/8/66, s Inverlaw Dreamer's Master 56837, d Elenko Glen Gem 8th 105352.

2113 Land, A. R., & Sons, BANK VIEW MARIE'S MASTER Vol. 54 (204), c 18/7/66, s Inverlaw Dreamer's Master 56837, d Bank View Sweet Marie 203379.

2114 Maloney, P. J., & Son, BELGONIA JINGO'S DESIGNER Vol. 54 (520), c 21/10/66, s Barwidgee Greek Design 55988, d Belgonia Daisy 36th 234353.

2115 Maloney, P. J., & Son, BEMERSYDE FARMS 88th's LIMELIGHT Vol. 54 (42), c 3/10/66, bred by Bemersyde Farms, s Belgonia Jingo's Showman 55682, d Bemersyde Eileen 88th 102161.

2116 Miles, W. R., MILCOMBE ORPHAN'S JESTER Vol. 54 (359), c 6/9/66, s Bemersyde Guaranteed Jester 45423, d Milcombe Honesty's Orphan 206923.

2117 Mock, S. L., LINCOLN PARK BONNIE BARON Vol. 54 (229), c 4/8/66, s Barwidgee Jingo's Baron 55990, d Lincoln Park Baroness 206419.

2118 Mock, S. L., LINCOLN PARK ILLUMINATOR Vol. 54 (216), c 28/7/66, s Warwick Citation 42961, d Tavistock Design's Marie 11th 116074.

2119 Myers, F. P., BOONGALA DAINTY'S DREAMER 2nd Vol. 55 (223), c 13/7/66, s Talislea Fairy Dreamer 47322, d Windrest Dainty's Dream 10010.

2120 O'Callaghan, L., BARWIDGEE GOLDEN JINGO 2nd Vol. 54 (476), c 9/9/66, s Belgonia Jingo's Son 45383, d Barwidgee Brunette 8th 84315.

2121 Phelan, G. E., SINGAH ROYAL DREAMER Vol. 54 (3), c 6/9/66, s Inverlaw Double Dreamer 2nd 51968, d Elenko Illustrious Princess 159468.

2122 Phelan, G. E., SINGAH SALADIN Vol. 54 (2), c 3/9/66, s Elenko Illustrious Designer 50394, d Elenko Golden Gem 189031.

2123 Rodaughan, B. L., DENISON PARK IGNITION 3rd Vol. 55 (84), c 8/8/66, s Francliff Ignition 54203, d Denison Park Buttercup 12th 194095.

2124 Rodaughan, B. L., DENISON PARK MAIDEN'S GOLD Vol. 55 (85), c 9/8/66, s Merrifland Gold Spot (imp. N.Z.) 82193, d Denison Park Maiden 164463.

2125 Rodaughan, B. L., & Williams, L., ELENKO PRIMROSE DESIGNER Vol. 54 (44), c 28/7/66, bred by L. Williams, s Elenko Illustrious Designer 50394, d Elenko Glen Primrose 3rd 105358.

2126 Russell, F., WALL PARK INCOMPARABLE Vol. 54 (99), c 2/10/66, bred by L. J. Towers, s Berry Bank Royal Rego 54748, d Glenalpine Bell 3rd 89544.

2127 Swift, Mrs. F. M., & Son, ROSEVIEW HONEST REGAL 2nd Vol. 54 (284), c 23/9/66, s Roseview Honest Reserve 42573, d Lynica Retna 3rd 111214.

2128 Three Springs Jersey Stud, THREE SPRINGS GOLDEN DESIGN Vol. 55 (386), c 25/10/66, s Francliff Design 2nd 46050, d Elmsdale Marie 174417.

2129 Towers, L. J., WALL PARK BARRISTER Vol. 54 (97), c 18/9/66, s Raywyn Lucky Ambition 51493, d Glenalpine Lady's Princess 6th Vol. 54.

2130 Towers, L. J., WALL PARK PRESIDENT Vol. 54 (83), c 18/7/66, s Berry Bank Royal Rego 54748, d Glenalpine Bell 6th 124088.

2131 Waters, G. L., WILLOW DELL FAIR LAD 1627 N (41), c 16/8/66, s Willow Dell Golden Lad 28795A, d Willow Dell Fairy 2nd 117796A.

2132 Waters, G. L., WILLOW DELL FAIRY'S PRINCE 1629 N (32), c 30/7/66, s Willow Dell Golden Prince 35160A, d Willow Dell Fairy 7th 197739A.

2133 White & Williams, ELENKO ZENIA'S DESIGNER Vol. 54 (39), c 20/7/66, bred by L. Williams, s Inverlaw Double Dreamer 51968, d Glenmore Zenia (imp. N.Z.) 124346.

2134 Williams, L., ELENKO GOLDEN NOEL Vol. 54 (85), c 26/9/66, s Elenko Golden Dreamer 4th 56705, d Elenko Glen Noella 6th 225228.

2135 Williams, L., ELENKO PRIMROSE 2nd's DREAMER Vol. 54 (84), c 26/9/66, s Inverlaw Double Dreamer 2nd 51968, d Elenko Glen Primrose 2nd 88011.

JUNIOR CHAMPION JERSEY BULL, 2 years old or under.—Society's Sash.
(The winner of this award is eligible to compete for the Championship.)

RESERVE JUNIOR CHAMPION JERSEY BULL.—Society's Sash.

CHAMPION JERSEY BULL.—(The winner of the Junior Championship is eligible to compete for this award.) Society's Sash. Trophy Order valued at $21 presented by **THE AUSTRALIAN JERSEY HERD SOCIETY (VICTORIAN BRANCH)**, and cash prize of $10 presented by **PETERS ICE CREAM (Vic.) PTY. LTD., WELLINGTON ROAD, PETERSVILLE, CLAYTON.**

RESERVE CHAMPION JERSEY BULL.—Society's Sash and cash prize of $5 presented by **PETERS ICE CREAM (Vic.) PTY. LTD., WELLINGTON ROAD, PETERSVILLE, CLAYTON.**

JERSEYS

CLASS

270. *BULL, born 1/7/66 to 31/12/66 (inclusive). Competition in this Class is limited to animals entered in the ordinary classes. A bull will be eligible for entry in this Class if from a heifer that was under 3 years old at the time such bull was born, provided that the heifer, in the lactation following the birth of the bull, or in a previous lactation, gave 300 lbs. butter fat or over, in an official or semi-official test. Certificates of tests other than the Victorian Government Herd Test or Accreditation Schemes, must accompany the entry forms except that in the instance of the V.H.I.A. when the herd test identity number of the entry will suffice. If the dam of a bull entered in this class was over 3 years old when such bull was born, she must, in the lactation following the bull's birth, or in a previous lactation, have produced 400 lbs. of butter fat or over in an official or semi-official test. Exhibits in this class will be judged by points. The maximum points to be awarded for type is 100. As a basis for calculation of production points, the standards for production according to age as laid down under the Victorian Standard Herd Test Scheme as shown hereunder, will be used:

The qualifying productions of butter fat must have been made in lactations completed on or before 30th June preceding the Show.

Production for the current year will only be taken into consideration if the calving date preceding the lactation was on or before 29th August, 1966.

	273 days	300 days
Junior 2 year old ..	230	260 lbs. b/fat
Senior 2 year old ..	250	280 " "
Junior 3 year old ..	270	300 " "
Senior 3 year old ..	290	320 " "
Junior 4 year old ..	310	330 " "
Senior 4 year old ..	330	340 " "
Mature	350	350 " "

1 point will be allotted for every 3 lbs. of butter fat yielded by the dam of the bull exhibited under test over and above the amount set by the Victorian Government Herd Test Scheme for production according to the age. The maximum number of points to be awarded for production shall be 100. If the testing period was for more than 273 days, points will be allotted pro rata. The owners of exhibits in this class have the option of stating on their entry forms the prices at which they are prepared to sell such exhibits. Prices so given are to be published in the Catalogue, and when a price has been published, the owner shall be compelled to accept such price.—Prizes: $12, $8, $4, $2. 5th and 6th, Card.

2 - 2136 Askew, Mrs. S. R., RAYWYN SHEP'S AUTHORITY Vol. 54 (see also Class 269).
2137 Cox, A., & Sons, TAVISTOCK SMART JINGO Vol. 54 (see also Class 269).
2138 Cox, C. M., TALISLEA JINGO'S CHANCELLOR Vol. 54 (see also Class 269).
3 - 2139 Cox, Roy, BEMERSYDE DESIGN JINGO Vol. 54 (see also Class 269).
4 - 2140 Dudley, S. J., & Sons, TARRIN DAIRYMAID'S GREEK Vol. 55 (see also Class 269).
2141 Dudley, S. J., & Sons, TARRIN QUINTON 3rd Vol. 55 (see also Class 269).
2142 Fleming, I. & P. M., INVERGELLY BRUCE 4th Vol. 3 N.S.W. (see also Class 269).
2143 Killingbeck, J., BELGLEN IVETTE'S RULER Vol. 54 (see also Class 270).
1 - 2144 Maloney, P. J., & Son, BEMERSYDE FARMS 88th's LIMELIGHT Vol. 54 (see also Class 269).
2145 Mock, S. L., LINCOLN PARK BONNIE BARON Vol. 54 (see also Class 269).
2146 Mock, S. L., LINCOLN PARK ILLUMINATOR Vol. 54 (see also Class 269).
5 - 2147 Rodaughan, B. L., DENISON PARK IGNITION 3rd Vol. 55 (see also Class 269).
2148 Rodaughan, B. L., DENISON PARK MAIDEN'S GOLD Vol. 55 (see also Class 269).
2149 Rodaughan, B. L., & L. Williams, ELENKO PRIMROSE DESIGNER Vol. 54 (see also Class 269).
2150 Waters, G. L., WILLOW DELL FAIR LAD 1627 N (see also Class 269).
5 - 2151 White & Williams, ELENKO ZENIA'S DESIGNER Vol. 54 (see also Class 269).
2152 Williams, L., ELENKO PRIMROSE 2nd's DREAMER Vol. 54 (see also Class 269).

CLASS

271. *BULL, born 1/7/66 to 31/12/66 (inclusive). Competition in this Class is limited to animals entered in the ordinary classes. A bull will be eligible for entry in this class if his dam has obtained her certificate in an official or semi-official test before 1st July, 1967, Certificates of tests other than the Victorian Government Herd Test or Accreditation Schemes must accompany the entry forms, except that in the instance of the V.H.I.A. when the herd test identify number of the entry will suffice. Judging will be on points, maximum of 100 points being allowed for type and 1 point for every 20 lbs. or part thereof of butter fat yielded by the dam of the exhibit in her highest yield under official or semi-official test. An additional 1 point will also be added for every 20 lbs. or part thereof of butter fat yielded by the dam of the sire of the exhibit in her highest yield under official or semi-official test. As a basis for calculation of production points, the standards for production according to age as laid down under the Victorian Government Herd Test Scheme, as shown hereunder, will be used. The qualifying productions of butter fat must have been made in lactations completed on or before 30th June preceding the Show.

	273 days	300 days
Junior 2 year old	230	260 lbs. b/fat
Senior 2 year old	250	280 " "
Junior 3 year old	270	300 " "
Senior 3 year old	290	320 " "
Junior 4 year old	310	330 " "
Senior 4 year old	330	340 " "
Mature	350	350 " "

Prizes: $10, $4, $2, all presented by THE AUSTRALIAN JERSEY HERD SOCIETY (VICTORIAN BRANCH).

JUDGING OF THE FOLLOWING CLASSES WILL COMMENCE AT 8.30 A.M. ON TUESDAY, 26th SEPTEMBER

2153 Askew, Mrs. S. R., RAYWYN SHEP'S AUTHORITY Vol. 54 (see also Class 269).
2154 Cox, Roy, BEMERSYDE DESIGN JINGO Vol. 54 (see also Class 269).

JERSEYS

2155 Dudley, S. J., & Sons, TARRIN DAIRYMAID'S GREEK Vol. 55 (see also Class 269).
2156 Dudley, S. J., & Sons, TARRIN QUINTON 3rd Vol. 55 (see also Class 269).
2157 Evans, N. C. & A. J., BELGONIA ROYAL SOVEREIGN Vol. 54 (see also Class 269).
2158 Fleming, I. & P. M., INVERGELLY BRUCE 4th Vol. 3 N.S.W. (see also Class 269).
2159 Killingbeck, J., BELGLEN IVETTE'S RULER Vol. 54 (see also Class 270).
2160 Kirton, J. M., BRANSTON ROYAL STAR 901N (see also Class 268).
2161 Maloney, P. J., & Son, BEMERSYDE FARMS 88th's LIMELIGHT Vol. 54 (see also Class 269).
2162 Mock, S. L., LINCOLN PARK ILLUMINATOR Vol. 54 (see also Class 269).
2163 Phelan, G. E., SINGAH ROYAL DREAMER Vol. 54 (see also Class 269).
2164 Phelan, G. E., SINGAH SALADIN Vol. 54 (see also Class 269).
2165 Rodaughan, B. L., DENISON PARK MAIDEN'S GOLD Vol. 55 (see also Class 269).
2166 Rodaughan, B. L., & L. Williams, ELENKO PRIMROSE DESIGNER Vol. 54 (see also Class 269).
2167 Russell, F., WALL PARK INCOMPARABLE Vol. 54 (see also Class 269).
2168 Towers, L. J., WALL PARK PRESIDENT Vol. 54 (see also Class 269).
2169 Waters, G. L., WILLOW DELL FAIR LAD 1627 N (see also Class 269).
2170 White & Williams, ELENKO ZENIA'S DESIGNER Vol. 54 (see also Class 269).
2171 Williams, L., ELENKO PRIMROSE 2nd's DREAMER Vol. 54 (see also Class 269).

CLASS

272. *COW OR HEIFER, any age (in milk or in calf), which has a record under official or semi-official test of 1000 or more gallons of milk in any one lactation period completed on or before 30th June preceding the Show.

Competition in this Class is limited to animals entered in the ordinary classes. Prizes: $10.50, $6.30, $4.20, presented by Mr. REG. BROAD, "Francliff", Sutton Grange. Certificates of tests other than Victorian Standard Herd Test must accompany the entry form.

2172 Anderson, B. R., KING'S VALE LINDA 222nd 126445 (see also Class 246).
2173 Anderson, B. R., KING'S VALE ROSELLA 189th 160932 (see also Class 246).
2174 Askew, Mrs. S. R., RAYWYN BEAUTIFUL VALERIE 192177 (see also Class 253).
2175 Bemersyde Farms (G. & E. Cox), BEMERSYDE EILEEN 236th 173211 (see also Class 246).
2176 Broad, R. C., FRANCLIFF BERYL 109th 174745 (see also Class 246).
2177 Broad, R. C., FRANCLIFF ELMANA 11th 229392 (see also Class 248).
2178 Broad, Mrs. W. A., DELORAINE BLOSSOM 2nd 104624 (see also Class 252).
2179 Clyne, A. G. & B., Pty. Ltd., PELLEW STAR-BRIGHT STAR 28th 146460 (see also Class 252).
2180 Clyne, A. G. & B., Pty. Ltd., SILVANELLA DULCIE 14th 164846 (see also Class 252).
2181 Clyne, A. G. & B., Pty. Ltd., PELLEW MAY 40th 207668 (see also Class 252).
2182 Cox, A., & Sons, BEMERSYDE EILEEN 148th 135462 (see also Class 252).
2183 Cox, C. M., TALISLEA EILEEN 5th 163034 (see also Class 252).
2184 Cox, C. M., TALISLEA SWEET LILY 192938 (see also Class 247).
2185 Cox, Roy, BEMERSYDE EILEEN 145th 135459 (see also Class 246).
2186 Cox, Roy, BEMERSYDE EILEEN 168th 135482 (see also Class 246).
2187 Drechsler, W. & M., AUSTRAL PARK REGAL COWSLIP 101414 (see also Class 246).
2188 Drechsler, W. & M., BERRY BANK GOLDEN TREASURE 188033 (see also Class 246).
2189 Drechsler, W. & M., BERRY BANK ISLAND COWSLIP 173227 (see also Class 252).
2190 Drechsler, W. & M., BERRY BANK ISLAND COWSLIP 2nd 203578 (see also Class 247).
2191 Drechsler, W. & M., BERRY BANK LOVE LIES 5th 188040 (see also Class 246).
2192 Drechsler, W. & M., FRANCLIFF OPPORTUNITY FIESTA 217912 (see also Class 247).
2193 Killingbeck, J., MACDONNELL IVETTE 5th 186727 (see also Class 253).
2194 Pfitzner, L. E. & M. E., HAMPDEN COLUMBINE'S PEARL 140834 (see also Class 246).
2195 Pfitzner, L. E. & M. E., KATANDRA GARNET 9th 126029 (see also Class 246).

TYPE AND UTILITY CLASSES

In all cases where the tests are other than those of the Victorian Government Herd Test or Accreditation Schemes, certificates issued by the Department or organisation which conducted the tests, must accompany the entry forms, except that in the instance of the V.H.I.A. when the herd test identity number of the entry will suffice.

For full conditions of entry in these Classes see Section 32.

CLASS

273. *TYPE AND UTILITY COW, 4 years old or Mature Standard. Four-year-olds to have yielded not less than 400 lbs. butter fat and mature cows not less than 450 lbs.—Prizes: $8, $4, $2.

2196 Anderson, B. R., KING'S VALE LINDA 222nd 126445 (see also Class 246).
2197 Anderson, B. R., KING'S VALE ROSELLA 189th 160932 (see also Class 246).
2198 Anderson, J. C., KING'S VALE LINDA 238th 175857 (see also Class 246).
2199 Askew, Mrs. S. R., GLENALLAN LADY MAY 160171 (see also Class 246).
2200 Bemersyde Farms (G. & E. Cox), BEMERSYDE BUTTERCUP 48th 187976 (see also Class 247).
2201 Bemersyde Farms (G. & E. Cox), BEMERSYDE EILEEN 236th 173211 (see also Class 246).
2202 Broad, R. C., FRANCLIFF BERYL 109th 174745 (see also Class 246).
2203 Broad, R. C., SANVALE IVY 168940 (see also Class 252).
2204 Broad, Mrs. W. A., DELORAINE BLOSSOM 2nd 104624 (see also Class 252).
2205 Clyne, A. G., & B., Pty. Ltd., PELLEW MAY 40th 207668 (see also Class 252).
2206 Clyne, A. G., & B., Pty. Ltd., PELLEW STAR-BRIGHT STAR 28th 146460 (see also Class 252).
2207 Cox, A., & Sons, TAVISTOCK TWILIGHT 16th 178202 (see also Class 246).
2208 Cox, Roy, BEMERSYDE EILEEN 145th 135459 (see also Class 246).
2209 Cox, Roy, BEMERSYDE EILEEN 168th 135482 (see also Class 246).
2210 Drechsler, W. & M., BERRY BANK ISLAND COWSLIP 173227 (see also Class 252).
2211 Drechsler, W. & M., BERRY BANK ISLAND COWSLIP 2nd 203578 (see also Class 247).
2212 Drechsler, W. & M., BERRY BANK LOVE KISS 12th 203579 (see also Class 247).
2213 Dudley, S. J., & Sons, TARRIN EILEEN 9th 178157 (see also Class 252).
2214 Dudley, S. J., & Sons, TARRIN QUEEN 4th 163114 (see also Class 252).
2215 Heath, Mrs. E. L., & Son, WANSTEAD IMPERIAL MADEIRA 3rd 193586 (see also Class 246).
2216 Maloney, P. J., & Son, BELGONIA DAISY 21st 173119 (see also Class 252).
2217 Maloney, P. J., & Son, BELGONIA MARIE 102nd 158506 (see also Class 246).
2218 O'Callaghan, I., BARWIDGEE RHONDA 12th 203417 (see also Class 247).
2219 Pfitzner, L. E. & M. E., HAMPDEN COLUMBINE'S PEARL 140834 (see also Class 246).
2220 Pfitzner, L. E. & M. E., KATANDRA GARNET 9th 126029 (see also Class 246).
2221 Rodaughan, B. L., MARSTAN RANUNCULUS 3rd 176553 (see also Class 246).
2222 Waters, G. L., WILLOW DELL CRYSTAL 5th 157786 (see also Class 246).
2223 Waters, G. L., WILLOW DELL VIOLET 14th 157807 (see also Class 246).

JERSEYS

CLASS

274. *TYPE AND UTILITY COW, 3 years old standard. Cows to have yielded not less than 350 lbs. butter fat. Prizes: $8, $4, $2.

2224 Askew, Mrs. S. R., RAYWYN BEAUTIFUL VALERIE 192177 (see also Class 253).
2225 Bemersyde Farms (G. & E. Cox), BEMERSYDE EILEEN 277th 203536 (see also Class 248).
2226 Blum, W., & Sons Pty. Ltd., BLUEBERRY HILL MODEL DUCHESS 2nd 203676 (see also Class 247).
2227 Broad, Noel, MARSTAN ROSELEAF 191298 (see also Class 247).
2228 Broad, R. C., FRANCLIFF ILLUSION 30th 189405 (see also Class 247).
2229 Broad, R. C., MARSTAN ROSEBUD 191297 (see also Class 247).
2230 Broad, Mrs. W. A., DELORAINE ROYAL DAISY 3rd 159289 (see also Class 246).
2231 Burgman, F. A., KATANDRA SILVERMINE 7?nd 190466 (see also Class 247).
2232 Clyne, A. G. & B., Pty. Ltd., FRANCLIFF ELMANA 12th 204891 (see also Class 248).
2 - 2233 Clyne, A. G. & B., Pty. Ltd., PAISLEY BENITA 2nd 207578 (see also Class 248).
2234 Clyne, A. G. & B., Pty. Ltd., TARADALE JOY 3rd 224438 (see also Class 248).
1 - 2235 Cox, C. M., TALISLEA SWEET LILY 192938 (see also Class 247).
2236 Cox, Roy, BEMERSYDE BUTTERCUP 46th 187974 (see also Class 247).
2237 Cox, Roy, BEMERSYDE BUTTERCUP 51st 187979 (see also Class 253).
2238 Cox, Roy, BEMERSYDE EILEEN 275th 203534 (see also Class 248).
2239 Drechsler, W. & M., FRANCLIFF OPPORTUNITY FIESTA 217912 (see also Class 247).
2240 Killingbeck, J., MACDONNELL IVETTE 5th 18?727 (see also Class 253).
3 - 2241 Waters, G. L., WILLOW DELL CRYSTAL 8th 197738 (see also Class 247).
2242 Williams, L., ELENKO ILLUSTRIOUS ZENIA 189035 (see also Class 247).

275. *TYPE AND UTILITY COW, 2 years old standard. Cows to have yielded not less than 300 lbs. butter fat. Prizes: $8, $4, $2.

2243 Anderson, B. R., KING'S VIEW JESSEMIA 15th 216903 (see also Class 249).
2244 Anderson, J. C., KING'S VALE LINDA 250th 228315 (see also Class 249).
2245 Anderson, J. C., KING'S VALE ROSELLA 211th 216974 (see also Class 254).
2246 Broad, R. C., FRANCLIFF ELMANA 11th 229392 (see also Class 248).
2247 Broad, R. C., FRANCLIFF EMMA 11th 217886 (see also Class 249).
1 - 2248 Broad, R. C., FRANCLIFF ROSE 56th 217919 (see also Class 249).
2249 Broad, Mrs. W. A., DELORAINE KYLIE 217942 (see also Class 249).
2250 Burgman, F. A., KATANDRA MELYS 27th 229728 (see also Class 249).
3 - 2251 Burgman, F. A., KATANDRA MOLEEN 29th 220733 (see also Class 255).
2252 Clyne, A. G. & B., Pty. Ltd., PAISLEY BENITA 4th 218579 (see also Class 249).
2253 Cox, A., & Sons, TAVISTOCK TWILIGHT 23rd 218770 (see also Class 249).
2254 Cox, C. M., TALISLEA EILEEN 15th 218786 (see also Class 255).
2255 Cox, C. M., TALISLEA EILEEN 16th 218787 (see also Class 249).
2256 Cox, C. M., TALISLEA MAPLE 18th 218806 (see also Class 255).
2 - 2257 Cox, Roy, BEMERSYDE EILEEN 269th 188013 (see also Class 247).
2258 Drechsler, W. & M., BERRY BANK GOLDEN DEVOTION Vol. 54 (see also Class 248).
2259 Drechsler, W. & M., BERRY BANK IOLANTHE 6th 219239 (see also Class 248).
2260 Dudley, S. J., & Sons, TARRIN DIANA 5th 219308 (see also Class 249).
2261 Fleming, I. & P. M., INVERGELLY IDOL SUE 210735 (see also Class 249).
2262 Fleming, I. & P. M., INVERGELLY JUNETTE 210737 (see also Class 255).
2263 Maloney, P. J., & Son, BELGONIA MARIE 132nd 234381 (see also Class 255).
2264 Mock, S. L., LINCOLN PARK DAIRYMAID 222385 (see also Class 249).
2265 Mock, S. L., LINCOLN PARK SILVER ROSE 222410 (see also Class 249).
2266 Rodaughan, B. L., DENISON PARK NAOMI 4th 223781 (see also Class 2?8).
2267 Rodaughan, B. L., NARIRA RIVER EMPRESS 183141 (see also Class 247).
2268 Williams, L., ELENKO DREAMING LADY 204509 (see also Class 248).
2269 Williams, L., ELENKO PRIM MAVIS 225244 (see also Class 249).

CLASS

276. *TYPE AND UTILITY COW, any age, in milk or dry which, prior to 1st July preceding the Show, has produced 3,000 lbs. or more butter fat in her lifetime.—Prizes: $8, $4, $2.

2270 Anderson, B. R., KING'S VALE ROSELLA 189th 160932 (see also Class 246).
2271 Anderson, J. C., KING'S VALE ROSELLA 156th 92206 (see also Class 252).
2 - 2272 Askew, Mrs. S. R., RAYWYN HER MAJESTY 2nd 130647 (see also Class 252).
2273 Broad, Mrs. W. A., DELORAINE BLOSSOM 2nd 104624 (see also Class 252).
2274 Cox, A., & Sons, BEMERSYDE EILEEN 148th 135462 (see also Class 252).
1 - 2275 Cox, Roy, BEMERSYDE EILEEN 145th 13549 (see also Class 246).
2276 Drechsler, W. & M., BERRY BANK ISLAND COWSLIP 173227 (see also Class 252).
3 - 2277 Pfitzner, L. E. & M. E., KATANDRA GARNET 9th 126029 (see also Class 246).
2278 Waters, G. L., WILLOW DELL BLONDE 20th 117787 (see also Class 252).

A SPECIAL PRIZE of $21, donated by the **VICTORIAN DAIRYFARMERS' ASSOCIATION,** 528 Collins Street, Melbourne, will be awarded to the cow or heifer of the 1st, 2nd and 3rd prize winners in the specified Type and Utility classes (excluding the 3,000 lb. b./f. production class) gaining the highest combined points for butter fat production and type. — 2224

In Type and Utility Classes where 10 or more animals actually compete, the six highest pointed animals shall be eligible to compete for the prize.

1 point will be allotted for every 10 lbs. of butter fat over 350 lbs. (with allowance for age) produced under Government Herd Test, the Victorian Herd Improvement Association or any other recognised Testing organisation during a lactation period of 300 days that followed the calving on, between or including 30th August, 1965, and 29th August, 1966.

The cows eligible to compete for this prize shall be brought together at the conclusion of the judging of the Type and Utility classes for the purpose of being allotted points on type, with a maximum of 100.

Both production and type points shall then be added to determine the winner.

JERSEY SIRES' MEMORIAL

A Prize of $10.50, donated by **THE AUSTRALIAN JERSEY HERD SOCIETY (VICTORIAN BRANCH),** will be awarded annually for the Most Successful Sire in the above classes, other than special classes.

The prize will be awarded to the breeder who owned the bull when the prize-winning stock were sired.

Belgonia Noella 11th Jester
Bred by P.J. Maloney + Son
owned by G+R. Cox

JERSEYS—GUERNSEYS

Three points will be awarded for a first prize, two points for a second, and one point for a third prize in all classes other than specials. In the event of a tie, three points will be awarded for each Championship, and two points for each Reserve Championship. These additional points will be awarded only to those bulls which tied in the original allocation.

The names of the winning sire for the year and the names of the owner and breeder will be recorded upon the permanent Honour Board of the Victorian Branch of The Australian Jersey Herd Society. This Board will be displayed in the Jersey Cattle Pavilion during the Show — each sire's name to be inscribed permanently on the Honour Board.

Section 30 – Guernseys

Judge: E. W. EVERETT, Esq.
Stewards: N. E. BEAUMONT, Esq.
J. N. TOWT, Esq.
J. RAE, Esq.
P. McGILLIVRAY, Esq.

Exhibitors are advised that, in addition to reading the following conditions, they should carefully peruse the conditions of entry and exhibition which precede the first Beef Cattle Section and also the inspection regulations preceding the first Dairy Cattle Section.

Entries are accepted on the understanding that, should they be in excess of the accommodation, exhibitors will be required to reduce their teams to the accommodation available.

Compulsory reduction, if necessary, shall be determined by the Committee within a few days following the closing of entries. Should it be found necessary to reduce, exhibitors will be permitted to decide for themselves which animal or animals shall be withdrawn, such withdrawals to be on a percentage basis to be decided upon by the Committee, such as one animal in six.

Exhibitors will be given up to the time of arrival at the Showgrounds with their stock to make the withdrawals at which time they must hand to the Cattle Superintendent the entry tickets for the animals which have been withdrawn.

No rebates of fees for withdrawn entries will be made.

The over-entry of stock, i.e. entering animals without intention of showing them, is contrary to the regulations of the Society and may cause unnecessary compulsory reduction and much inconvenience both to the Society and exhibitors.

The Society will act in the best interests of exhibitors who can rest assured that overcrowding of pavilions will be avoided, therefore eliminating any need for exhibitors to over enter.

A combined total of 4 animals — irrespective of sex — is the maximum number any exhibitor may enter in the yearling and 18 months old Classes, but not more than 2 animals in any one Class.

No heifers born after 31st December, 1966, may be exhibited.

No bulls born after 31st December, 1966, may be exhibited.

Judging will be in catalogue order and will commence at 9 a.m. on Monday, 25th September.

* Denotes Special Class.

A cattle exhibit can only be entered in one ordinary class.

An exhibit cannot be entered in a special class unless it has been entered in an ordinary class.

Entries of milking stock will only be accepted subject to the Special Regulation regarding the disposal of milk (see head of Cattle Section).

Cattle entered in this Section must be registered in the Guernsey Herd Book of Australia or an approved Guernsey Herd Book outside the Commonwealth. For particulars of registration in the Guernsey Herd Book of Australia, apply to the Secretary, Guernsey Cattle Society of Australia (Victorian Branch), Royal Show Grounds, Epsom Road, Ascot Vale, 3032.

Inspectors appointed by the Guernsey Cattle Society of Australia (Victorian Branch) will examine stock exhibited to ensure that all are tattooed in accordance with the Herd Book Regulations. Any found not to be correctly and legibly tattooed may be disqualified.

All exhibits will be inspected to ascertain that they are of a satisfactory standard and condition. (See Regulation at head of Dairy Breeds Section).

All cattle entered in this Section must be certified tuberculosis free. Animals from herds listed as accredited or in process of accreditation under the Accredited Tubercle-free Herd Scheme conducted by the Department of Agriculture, Victoria, need not be individually tested, but all other cattle exhibited must be tuberculin tested within ninety days prior to the opening date of the Show. Certificates for these individual tests must accompany entry forms or, if not available at that time, must be in the hands of the Director no later than 14 days prior to the opening day of the Show.

Any animal entered in this Section which can be shown to the satisfaction of the Society to have received Hormones will be ineligible for a prize.

Attendants leading stock in the judging ring and on parade must wear uniform grey coats which can be procured from the Society.

The Judge of Guernseys will not penalise exhibits if they are dehorned.

All prize-winning cattle must be paraded. (See Regulation at head of Cattle Section.)

All male exhibits of Dairy Cattle, irrespective of age, shall be rung through the nose and at all times shall be led by such ring. If, in the opinion of the Stewards or Society's officials, any bull is considered unsafe, it shall be placed under such control as directed by the Stewards or Society's officials.

Cows which fail to yield 4 lbs or more of milk in the 24 hours immediately preceding judging or in a period of 24 hours stipulated by the Society subsequent to judging shall be deemed to be "dry".

(For particulars of conditions in Type and Utility Classes, see Section 32.)

GUERNSEYS

ENTRY FEE IN ALL CLASSES, $5; R.A.S. of V. MEMBERS, $3.

PRIZE MONEY

IN CLASSES WHERE TEN OR MORE ENTRIES ARE RECEIVED, 5th AND 6th PRIZE CARDS WILL BE ADDED WITHOUT ANY INCREASE IN THE NUMBER OF CASH PRIZES OR TO THE AMOUNTS OF CASH ALREADY STATED.

OF THE PRIZE MONEY OFFERED IN THIS SECTION, A SUBSTANTIAL PORTION HAS BEEN DONATED BY THE LATE CAPT. A. E. T. PAYNE, WHO, FOR MANY YEARS, WAS A SUCCESSFUL BREEDER AND EXHIBITOR OF GUERNSEY CATTLE.

SUCH MONEY IS PROVIDED BY THE INCOME FROM INVESTMENT OF A HANDSOME LEGACY KINDLY BEQUEATHED BY THE LATE CAPT. PAYNE FOR THE ABOVE-MENTIONED PURPOSE AND FOR WHICH THE COUNCIL OF THE ROYAL AGRICULTURAL SOCIETY IS VERY APPRECIATIVE.

THE GIPPSLAND AND NORTHERN CO-OPERATIVE CO. LTD. HAS DONATED THE SUM OF $5 TOWARDS THE PRIZE MONEY IN THIS SECTION.

APPRECIATION IS ALSO EXPRESSED TO OTHER DONORS OF TROPHIES AND SPECIAL PRIZES IN THIS SECTION.

CLASS

277. HEIFER, 2 years old (in milk).—Prizes: $30, $20, $10, $6, donated by the late Capt. A. E. T. Payne.

2279 Bentley, I. W. & L. T., ROMSEY PARK PRIMROSE 66541 (47), c 11/8/65, bred by S. Gerecke, s Romsey Park Phillip 23869, d Romsey Park Petunia 42042. TR TO Class 288

2280 Davison, J. B. & J. M., BENDININE GIPSY 2nd 66226 (89), c 18/8/65, s Bendinine Jock 25242, d Bendinine Gipsy 55716.

2281 Dumesny, S. & L., CHARMWOODS MERLE 67449 (68), c 8/10/65, s Charmwoods Flash 26451, d Charmwoods Merlyn 54394.

2282 Dumesny, S. & L., CHARMWOODS ROBERTA 67451 (67), c 4/10/65, s Glenbrook Benoit's Master 21418, d Balnakyle Robina 37888.

2283 McDonald, Misses P. E. & C. J., LINDENELL EMERALD QUEEN 66424 (289), c 3/7/65, bred by E. J. Arnup, s Boorganna Commodore 18708, d Lindenell Diamond 33855.

2284 Mackenzie, Miss E. J., NITH VALE LADY VIOLA 68495 (134), c 15/9/65, s Lucerne Vale Charmer 21983, d Nith Vale Neerine 56294.

2285 McNab, L. M. & Miss V. G., STRATHLEA GAYE 66596 (94), c 16/8/65, s Strathlea Justice 25513, d Strathlea Donna 56438.

2286 McNab, L. M. & Miss V. G., STRATHLEA KATHRYN 67523 (100), c 4/10/65, s Strathlea Janitor 26582, d Strathlea Daffy 59955.

2287 Maslen, J. V. & C. F., MAINVU TRUE LOVE 68468 (84), c 11/12/65, s Claremont Snowmist's Supreme 24835, d Claremont True Love 50304.

2288 Moore, C. F., ROSELEA CLARA'S FASHION 68517 (147), c 2/9/65, bred by D. I. & L. P. Gillespie, s Roselea Darby 25090, d Roselea Clara 56359.

2289 Saddlier Bros., ASHGARTH CHIEF LADY 68956 (302), c 9/8/65, s Ashgarth Golden Chief 20716 d Ashgarth Ideal's Lady 54213.

2290 Slater, T. W. & A. E., ROMANI FREE DAPHNE 66535 (194), c 19/7/65, s Gunyah Free Dairyking 24914, d Romani Daphne 42021.

2291 Slater, T. W. & A. E., ROMANI FREE DELIGHT 66536 (203), c 8/8/65, s Gunyah Free Dairyking 24914, d Romani Della 2nd 55130.

2292 Stephens, F. G., & Son, VERMONT LORNA 66630 (394), c 4/7/65, s Gunyah Rebellious 25358, d Gunyah Supreme's Lorna 56030.

2293 Stephens, F. G., & Son, VERMONT RECEPTIONIST 8th 66635 (398), c 2/8/65, s Vermont Polly's Designate 25542, d Vermont Receptionist 3rd 55403.

2294 Watson, R. G., OVERPORT PRIDE 66516 (345), c 24/8/65, s Overport Pepitoro 23804, d Birchwood Rose Pride (imp.) 30988.

2295 Watson, R. G., OVERPORT PRINCESS BUTTERCUP 66517 (348), c 11/9/65, s Overport Tidy's Robert 2nd 19902, d Overport Tidy's Princess 47714.

2296 White, R. E. & M. V., & Son, CASTEL DIADEM 66270 (54), c 11/7/65, s Overport Puck 22300, d Claremont Diadem 54413.

2297 White, R. E. & M. V., & Son, CASTEL JENNIFER 3rd 67588 (62), c 16/8/65, s Overport Puck 22300, d Castel Jennifer 2nd 55802. TR TO CLASS 287

2298 Wilkie, D. L., & Sons, WERNDEW BLUE BONNETT 66649 (323), c 20/9/65, bred by F. C. & Miss M. G. C. Perkins, s Werndew Norseman 25201, d Werndew Bluebell 60039.

2299 Wiltshire, Mrs. M. S. L., BALNAKYLE MILLA 67404 (216), c 26/7/65, s Boorganna Design 18710, d Balnakyle Mildred, 30789.

2300 Winnell, W. E. & E. E., GULNARE ANTHEA 66346 (103), c 19/8/65, s Gulnare Triumph 27032, d Gulnare Annetta 59479.

2301 Winnell, W. E. & E. E., GULNARE FLORA 68428 (112), c 7/11/65, s Roselea Fairley 25469, d Gulnare Fickle 56005.

TR FROM CLASS. 288

CLASS

278. HEIFER, 3 years old (in milk).—Prizes: $30, $20, $10, $6, donated by the late Capt. A. E. T. Payne.

2302 Bentley, I. W. & L. T., ROMSEY PARK RITA 64846 (33), c 12/8/64, bred by S. Gerecke, s Romsey Park Phillip 23869, d Romsey Park Rosette 3nd 48223.

2303 Bentley, I. W. & L. T., ROMSEY PARK THELMA 64848 (34), c 20/8/64, bred by S. Gerecke, s Romsey Park Phillip 23869, d Romsey Park Trixie 42044.

2304 Howard, Mrs. P. J., BROADACRES IVY 65746 (31), c 1/2/65, s Gunyah Nonpareil 23211, d Broadacres Princess 54370.

2305 Howard, Mrs. P. J., BROADACRES LEANNE 65747 (32), c 26/4/65, s Lacona Park Royalist 25393, d Broadacres Lucy 55783.

2306 McIntosh, J. M., BOORGANNA DELICIA 64381 (326), c 10/9/64, s Balnakyle Matchless 24773, d Boorganna Delsey 44314.

2307 McIntosh, J. M., BOORGANNA EDWINA 64388 (327), c 18/9/64, s Boorganna Dollar 20914, d Boorganna Ethne 25744.

2308 McNab, L. M. & Miss V. G., STRATHLEA ALISON 64953 (75), c 6/10/64, s Blara Remus 15920, d Brandon Annie 38169.

2309 Moore, C. F., RHONDDA LA LA 64814 (337), c 25/8/64, s Cudworth Gary 25298, d Rhondda Fifi 55101.

2310 Saddlier Bros., ASHGARTH MADONNA 64328 (276), c 4/9/64, s Vermont Rajah 25165, d Glenoak Merry Maid 2nd 32250.

2311 Slater, T. W. & A. E., FOREST VALE POPPY (A.B.) 64506 (193), c 26/8/64, bred by S. O. Saario, s Vermont Polly's Sequel 20425, d Forest Vale Harmony 39107.

2312 Slater, T. W. & A. E., ROMANI SEQUEL DAINTY (A.B.) 64839 (188), c 29/8/64, s Vermont Polly's Sequel 20425, d Romani Dainty 55129.

2313 Stephens, F. G., & Son, VERMONT CHLOE 4th 65353 (376), c 20/2/65, s Vermont Polly's Designate 25542, d Vermont Chloe 2nd 56488.

2314 Stephens, F. G., & Son, VERMONT DONETTA 66625 (390), c 21/6/65, s Vermont Polly's Designate 25542, d Allinga Denise 30539.

2315 Watson, R. G., OVERPORT LYNDA 2nd 64797 (321), c 23/8/64, s Overport Sterling Standard 25061, d Overport Lynda 56318.

2316 Watson, R. G., OVERPORT PRINCESS MARY 64799 (322), c 28/8/64, s Overport Pepitoro 23804, d Overport Tidy's Princess 47714.

2317 Wilkie, D. L., & Sons, LACONA PARK GEM 64641 (84), c 1/9/64, bred by J. K. Fleming, s Belleville Lady's Champion 23060, d Lacona Park Jewel 54795. TR TO CLASS 286

2318 Wilkie, D. L., & Sons, LACONA PARK HELEN 62944 (78), c 28/7/64, bred by J. K. Fleming, s Lacona Park Lustre 24983, d Lacona Park Heather 46560.

OVERPORT GUERNSEY STUD

(Top Production Guernsey Herd in Australia)

HERD AVERAGE over 13 years under Standard Herd Test
(from the inception of the 300 day test in 1954 to the abolishment of the Test in 1967.)

10572 lbs. milk, 4.8%, 510 lbs. b.f.

The Stud put up the BREED RECORD average in 1963 with
12823 lbs. milk, 4.8%, 612 lbs. b.f.

"OVERPORT" in 1955 became the **FIRST 1000 GALLON Guernsey herd** in Australia.

The **FIRST** Australian-bred Guernsey to be selected for A.B. was OVERPORT TRUE BLUE in 1956.

Last year, under official Sire Survey, OVERPORT TIDY'S ROBERT 2nd was the **HIGHEST RATED Sire ALL BREEDS** in Victoria.

In 1961 "OVERPORT" was the **FIRST interstate exhibitor** of **ANY BREED** to win the "Most Successful Exhibitor" Trophy at SYDNEY ROYAL.

The Stud has been the Most Successful Exhibitor at MELBOURNE 6 times in the last 9 years and **OVERPORT TIDY'S ROBERT 2nd** has won the **SIRES' MEMORIAL** for the last FOUR years.

Inspect the "OVERPORT" Team in the Show and see for yourself the **TYPE** that goes with the Herd's production. **EVERY cow exhibited,** no matter what age, has produced **over 450 lbs. b.f.** in the past test year. The **A.B. Centre, Berry, N.S.W.,** recently selected TWO more **"OVERPORT"** yearlings for its bull stud and, subject to them passing the final tests at Glenfield, these should be in service next year. If you would prefer your **own** bull why not follow the A.B. Centre's lead?

You INVEST in the BEST when you buy OVERPORT

P.O. Box 15, Frankston. **'Phone Frankston 3-1744.**

GUERNSEYS

CLASS

279. COW, 4 years old (in milk).—Prizes: $30, $20, $10, $6, donated by the late Capt. A. E. T. Payne.

2319 Bentley, I. W. & L. T., JUNCTION BEAUTIFUL 59521 (156), c 30/7/65, s Junction General 24949, d Junction Beauty 50674.

4 - 2320 Bentley, I. W. & L. T., JUNCTION CHLOE 3rd 59523 (166), c 18/10/63, s Junction Tourist 21716, d Lorindanella Chloe Clare 27908.

2321 Brown, C. C. & A. E., ROSEMONT PRIM 59891 (102), c 27/8/63, s Overport Victory 25063, d Rosemont Pollyanna 52093. TR TO CLASS 283

1 - 2322 Dumesny, S. & L., CHARMWOODS LINDA 62898 (42), c 24/5/64, s Charmwoods Colin 24812, d Enniskillen Lilac 38949.

2323 McIntosh, J. M., BOORGANNA WHISPER 59288 (312), c 29/10/63, s Boorganna Design 18710, d Boorganna Waneta 38124.

HC - 2324 Mackenzie, Miss E. J., NITH VALE PRIMULA 59770 (71), c 22/7/63, s Lucerne Vale Charmer 21983, d Nith Vale Julieann 47539.

VHC - 2325 McNab, L. M. & Miss V. G., STRATHLEA DAFFY 59955 (54), c 2/9/63, s Biara Remus 15920, d Mahara Hara Daffy 40710.

2326 Moore, C. F., RHONDDA HEATHER 2nd 60223 (307), c 28/9/63, s Rhondda Anthony 25070, d Rhondda Ethyl 2nd 55100.

2327 Stephens, F. G., & Son, VERMONT DELRENA 61926 (356), c 25/4/64, s Vermont Glenda's Jester 20422, d Allinga Denise 30539.

2328 Stephens, F. G., & Son, VERMONT MAY DREAM 60010 (335), c 7/10/63, s Vermont Glenda's Jester 20422, d Glenoak May Day 2nd 39451.

2329 Watson, R. G., ST. MAUR DL 545Y, 853, 61751 (545), c 27/3/64, bred by St. Maur Guernsey Stud, s St. Maur Dorilaffi 23895, d St. Maur FH 853 SS 42189.

2330 Wilkie, D. L., & Sons, WERNDEW ROSINA 60058 (221), c 19/8/63, bred by F. C. & Miss M. G. C. Perkins, s Werndew Landsman 22905, d Werndew Rosemary 55479.

2 - 2406 TR FROM CLASS 285

3 - 2410 " " " 285

280. COW, 5 years old (in milk).—Prizes: $36, $28, $20, $8, donated by the late Capt. A. E. T. Payne.

2331 Bentley, I. W. & L. T., JUNCTION CARMEL 2nd 56058 (146), c 26/8/62, s Junction Sixteenth Olympiad 19378, d Junction Miss Colombine 33477.

2332 Bentley, I. W. & L. T., JUNCTION LADY 56672 (145), c 26/8/62, s Junction Trademark 21717, d Claremont Royal Lady 50296.

4 - 2333 Brown, C. C. & A. E., ROSEMONT PATSY 56376 (73), c 5/8/62, s Rosemont Melody Boy 28871, d Rosemont Pollyanna 52093.

2334 Dumesny, S. & L., CHARMWOODS MONA 55814 (22), c 15/2/63, s Charmwoods Joseph 23371, d Enniskillen Merna 38951.

1 - 2335 Eckermann, M. & J., WERNDEW JESSIE 56518 (205), c 15/6/63, bred by F. C. & M. G. C. Perkins, s Werndew Landsman 22905, d Werndew Essie 55450.

3 - 2336 Garside, Miss T. F., BOGAR DOROTHY 5th 55752 (182), c 23/11/62, s Willandra Boquette's Boy 18324, d Bogar Dorothy 38060.

2337 Gaynor, B., GULNARE BUBBLES (A.B.) 56000 (44), c 17/9/62, bred by W. E. & E. E. Winnell, s Gunyah Delight 12083, d Montpellier Betsey 47237.

2338 McIntosh, J. M., BOORGANNA DUALITY 55777 (301), c 23/10/62, s Boorganna Design 18710, d Boorganna Delsey 44314.

2339 McNab, L. M. & Miss V. G., STRATHLEA DAFFY'S DELIGHT 56435 (41), c 29/9/62, s Biara Remus 15920, d Mahara Hara Daffy 40710.

2 - 2340 White, R. E. & M. V., & Son, CASTEL NESSIE 55804 (17), c 12/8/62, s Overport Puck 22300, d Sunnyside Nessie 20162.

2341 Wiltshire, Mrs. M. S. L., BALNAKYLE DELLA 55705 (175), c 1/10/62, s Boorganna Design 18710, d Boorganna Delia 38106.

2342 Wiltshire, Mrs. M. S. L., BALNAKYLE MARGARITA 55707 (177), c 3/10/62, s Boorganna Design 18710, d Balnakyle Margaret 30786.

2343 Winnell, W. E. & E. E., CUDWORTH VICTORIA 55897 (288), c 8/10/62, bred by W. A. Arnold, s Vermont Admiral, 20418, d Cudworth Flora 38710.

2344 Winnell, W. E. & E. E., GULNARE FICKLE (A.B.) 56005 (45), c 22/9/62, s Wollongbar Vera's Royalist 13289, d Lucerne Vale Fan 46905.

CLASS

281. COW, 6 years old or over (in milk).—Prizes: $36, $28, $20, $8, donated by the late Capt. A. E. T. Payne.

2345 Bentley, I. W. & L. T., CUDWORTH PAM 38727 (120), c 9/8/57, bred by W. Arnold, s Cudworth Director 11626, d Cudworth Patsy 31838.

2346 Bigmore, A. W., TAUNTON SALLY 55334 (7), c 31/10/61, s Rhondda Monarch 3rd 22458, d Glenell Damsel 22085.

4 - 2347 Garside, Miss T. F., BOGAR BRITANNIA 2nd 44127 (59), c 17/1/59, s Willandra Boquette's Boy 18324, d Grey's Britannia 18270.

2348 McIntosh, J. M., BOORGANNA DELSEY 44314 (226), c 7/3/59, s Lovett Paramount 3rd (imp.), 12285, d Boorganna Delphine 25742.

2349 McIntosh, J. M., BOORGANNA PRISSIE 44319 (242), c 16/12/59, s Balnakyle Robert 18601, d Boorganna Priscilla 31120.

2350 Maslen, J. V. & C. F., CLAREMONT YANKEE'S MERYL 38486 (162), c 1/4/58, bred by Claremont Stud, s Franchester Free Yankee (imp.) 14157, d Myrtle Grove Mavis, 19108.

2351 Moore, C. F., RHONDDA FIFI 55101 (255), c 28/9/61, s Rhondda Christopher 22451, d Rhondda Ethyl 48124.

2352 Moore, C. F., RHONDDA MIRIUM 4th 55106 (240), c 13/7/61, s Rhondda Christopher 22451, d Rhondda Maybelle 29137.

3 - 2353 Saddlier Bros., ASHGARTH IDEAL'S LADY 54213 (189), c 17/11/61, s Vermont Dot's Ideal 22846, d Glenoak Lady Dawn 22245.

2354 Saddlier Bros., ASHGARTH IDEAL'S MORNING-DEW 54217 (172), c 7/9/61, s Vermont Dot's Ideal 22846, d Ashgarth Morning Glory 30691.

HC - 2355 Saddlier Bros., ST. MAUR 41H 273M 52148 (273), c 23/11/61, bred by St. Maur Guernsey Stud, s St. Maur 141 Hill 20144, d St. Maur FH 933RS 48336.

VHC - 2356 Slater, T. W. & A. E., FOREST VALE JULIE 45323 (92), c 6/2/59, bred by S. O. Saario, s Avonview Enchanter 17th 18681, d Fairbank Thrush 26637.

2357 Troutbeck, H. W. R., ST. MAUR FH931Y 48335 (931), c 2/9/58, bred by St. Maur Guernsey Stud, s St. Maur Fashill 15248, d St. Maur R401L 29297.

1 - 2358 Watson, R. G., ST. MAUR LLFF 269Y 52146 (269), c 11/11/61, bred by St. Maur Guernsey Stud, s St. Maur Llassfiit 22554, d St. Maur FH 931Y 48335.

2359 White, R. E. & M. V., & Son, CASTEL GOLDIE 53479 (7), c 16/9/61, s Grandview Billy 21509, d Grandview Goldie 7th 45738.

2 - 2360 Wilkie, D. L., & Sons, MURRINDI WILMA 47420 (56), c 5/1/60, bred by C. E. Sach, s Yarraview Mignotte's Enchanter 13377, d Avonview Wendy 30760.

2361 Wiltshire, Mrs. M. S. L., BOORGANNA MELANIE 38116 (190), c 16/1/67, bred by J. M. McIntosh, s Holmbury Chloe's Robert (imp.) 12136, d Netherburn Melvie 3rd 16253.

2362 Winnell, W. E. & E. E., GULNARE RAYLENE 39823 (18), c 6/7/57, s Laundon Val 17082, d Nillumbik Rosealie 28589. TR TO CLASS 283.

282. *BEST VESSEL (cow or heifer, to be of good breed type).—Prizes: $20, $14, $10, Card, (donated by the late CAPT. A. E. T. PAYNE). Competition in this Class is limited to animals (in milk) entered in the ordinary Classes. The Judge may order the exhibits to be milked out before making his awards.

2363 Bentley, I. W. & L. T.
2364 Bentley, I. W. & L. T.
2365 Bigmore, A. W.
4 - 2366 Dumesny, S. & L.
2367 Dumesny, S. & L.
2 - 2368 Eckerman, M. & J.
2369 Garside, Miss T. F.
2370 Garside, Miss T. F.
2371 McIntosh, J. M.
2372 McIntosh, J. M.
2373 Mackenzie, Miss E. J.
2374 McNab, L. M. & Miss V. G.
2375 Maslen, J. V. & C. F.
2376 Moore, C. F.

GUERNSEYS

2377 Saddlier Bros.
2378 Saddlier Bros.
2379 Saddlier Bros.
2380 Stephens, F. G., & Son.
3-2381 Stephens, F. G., & Son.
2382 Troutbeck, H. W. R.
1-2383 Watson, R. G.
2384 White, R. E. & M. V., & Son.
2385 Wilkie, D. L., & Sons.
2386 Wiltshire, Mrs. M. S. L.
2387 Wiltshire, Mrs. M. S. L.
2388 Winnell, W. E. & E. E.

CLASS

283. COW, 6 years old or over (in calf).—Prizes: $30, $20, $12, $6, donated by the late Capt. A. E. T. Payne.

2389 Bentley, I. W. & L. T., BIARA UNA 44033 (60), c 1/10/59, bred by Dr. H. G. Cumming, s Yarraview Illustrious Prince 15695, d Biara Undine 37991.
1-2390 Brown, C. C. & A. E., ROSEMONT POLLYANNA 52093 (52), c 12/9/60, s Strathavon Laughing Cavalier 13010, d Rosemont Princess 35744.
2391 Dumesny, S. & L., CHARMWOODS FANNY 50259 (12), c 15/4/61, s Balnakyle Mystic 18600, d Enniskillen Fancy 32181.
2392 Hipwell, D. E., KAMBAROO IRMA 33500 (19), c 3/2/56, bred by L. C. & A. C. Bradbury, s Nillumbik Sailor 14928, d Spurfield Lucky Lad 24380.
2393 McIntosh, J. M., BOORGANNA WYNETTA 44323 (231), c 19/7/59, s Lovett Paramount 3rd (imp.) 12285, d Boorganna Willah 21167.
2394 Saddlier Bros., ST. MAUR FH736 FR 42180 (736), c 30/8/56, bred by St. Maur Guernsey Stud, s St. Maur Fashill 15248, d Wollongbar Frolic 3rd 9706.
2-2395 Stephens, F. G., & Son, GLENOAK MAY DAY 2nd 39451 (411), c 14/11/57, bred by E. H. Hayes, s Yarraview Mignonette's Enchanter 13377, d Foremost Morning Glory 6th 26767.
2396 Watson, R. G., OVERPORT JASMARA 52004 (234), c 21/3/61, s Overport Tidy's Robert 2nd 19902, d Overport Jasmine 3rd 41534.
2397 Watson, R. G., OVERPORT PRECIOUS MEMORY 51053 (216), c 28/7/60, s Worthy Robert 8th (imp.) 13342, d Petwood Precious (imp.) 35229.
4-2398 Watson, R. G., OVERPORT VANITA 2nd 47717 (173), c 13/7/58, s Overport Tidy's Robert 19901, d Overport Vanita 41548.
2399 Watson, R. G., ST. MAUR MF 118Y 48394 (118), c 2/6/60, bred by St. Maur Guernsey Stud, s St. Maur Marfash 30149, d St. Maur FH 901 LL 42175.
2400 Wilkie, D. L., & Sons, STRATHAVON CELLESTE 55291 (265), c 29/8/61, bred by A. V. Ducret, s Strathavon Commando 22692, s Strathavon Cellina 42500.

3-2362 TR FROM CLASS 281

284. COW, 5 years old (in calf).—Prizes: $22, $14, $8, $4, donated by the late Capt. A. E. T. Payne.

2401 Bentley, I. W. & L. T., JUNCTION SONGBIRD 2nd (A.B.) 59529 (154), c 20/12/62, s Vermont Polly's Sequel 20425, d Junction Sonbgird 46279.
2-2402 McNab, L. M. & Miss V. G., STRATHLEA DONNA 56438 (46), c 27/12/62, s Biara Remus 15920, d Minda Dolly 34501.
1-2403 Watson, R. G., OVERPORT MELANIE 3rd 56319 (267), c 1/8/62, s Overport Tidy's Robert 2nd 19902, d Overport Melanie 47701.
2404 Wilkie, D. L., & Sons, STRATHAVON DAVINIA 56427 (294), c 3/12/62, bred by A. V. Ducret, s Strathavon Commando 22692, d Strathavon Dail 36358.
2405 Wiltshire, Mrs. M. S. L., BALNAKYLE MINETTE 55711 (165), c 10/7/62, s Boorganna Design 18710, d Balnakyle Mimosa 25510.

No other awards!

285. COW, 4 years old (in calf).—Prizes: $22, $14, $8, $4, donated by the late Capt. A. E. T. Payne.

2406 Dumesny, S. & L., CHARMWOODS CORALETTE 59313 (30), c 10/7/63, s Charmwoods Ishmael 24813, d Charmwoods Coralie 50258. TR TO CLASS 279
4-2407 McDonald, Misses P. E. & C. J., STRATHLEA IDA 61921 (66), c 8/3/64, bred by L. M. & V. G. McNab, s Strathlea Banner 25133, d Strathlea Ina 52261.
2408 McIntosh, J. M., BOORGANNA DAMSON 59280 (315), c 3/10/63, s Boorganna Design 18710, d Boorganna Delilah 38107.
2409 Mackenzie, Miss E. J., NITH VALE FLIRT 61912 (98), c 27/4/64, s Lucerne Vale Charmer 21983, d Nith Vale Coquette 51986.
2410 Stephens, F. G., & Son, LANGLEIGH CHERYL 59603 (24), c 12/7/63, bred by K. B. & B. M. Carpenter, s Vermont Steve 22856, d Montpellier Carol 41081. TR TO CLASS 279.
2-2411 Watson, R. G., OVERPORT MELANIE 4th 59797 (303), c 28/8/63, s Overport Tidy's Robert 2nd 19902, d Overport Melanie 47701.
1-2412 White, R. E. & M. V., & Son, CASTEL NESSIE 2nd 59307 (29), c 17/8/63, s Overport Puck 22300, d Sunnyside Nessie 20162.

CLASS

286. HEIFER, 3 years old (in calf).—Prizes: $22, $14, $8, $4, donated by the late Capt. A. E. T. Payne.

2-2413 Bentley, I. W. & L. T., JUNCTION LADY TESS (A.B.) 65775 (184), c 24/9/64, s Vermont Polly's Sequel 20425, d Junction Lustre Tess 40053.
2414 Bentley, I. W. & L. T., JUNCTION UNA 64593 (193), c 16/11/64, s Junction Siren 24586, d Biara Una 44033.
2415 Saddlier Bros., ASHGARTH LADY ASTORINA 64325 (274), c 24/8/64, s Vermont Rajah 25165, d Ashgarth Lady Astor 43792.
3-2416 Watson, R. G., OVERPORT JASMARA 2nd 64796 (317), c 20/7/64, s Overport Sterling Standard 25061, d Overport Jasmara 52004.
2417 Winnell, W. E. & E. E., GULNARE CLARICE 64543 (81), c 15/9/64, s Gulnare Vera's Laddie 25341, d Gulnare Chloe 55004.

1-2317. TR FROM CLASS 278. NO 4th AWARD.

287. *Dr. F. G. STEPHENS MEMORIAL PRIZES, FOR COW 3 years old or over (in milk or in calf). Entries in this Class will be accepted only from Victorian Exhibitors who have not won a senior championship with either sex in the Guernsey Section of any previous Royal Melbourne Show. Competition for these prizes is limited to animals entered in the ordinary classes. Names of cows need not be stated at time of entry.—Prizes: 1st, $20 and trophy valued at $10; 2nd, $10; 3rd, $5 (donated by Mr. F. R. I. STEPHENS, West Roadside, Tatura).

2418 Bigmore, A. W.
3-2419 Brown, C. C. & A. E.
2420 Brown, C. C. & A. E.
1-2421 Dumesny, S. & L.
2422 Dumesny, S. & L.
2423 Garside, Miss T. F.
2424 Garside, Miss T. F.
2425 Mackenzie, Miss E. J.
2426 McNab, L. M. & Miss V. G.
2427 Maslen, J. V. & C. F.
2428 Moore, C. F.
2429 Moore, C. F.
2430 Slater, T. W. & A. E.
2431 Troutbeck, H. W. R.
2-2432 White, R. E. & M. V., & Son.
2433 Wilkie, D. L., & Sons.
2434 Wiltshire, Mrs. M. S. L.
2435 Wiltshire, Mrs. M. S. L.
2436 Winnell, W. E. & E. E.

MELBOURNE GUERNSEY CLASSIC.—Prizes: $50, $30 and $20 (presented by The GUERNSEY CATTLE SOCIETY OF AUSTRALIA (VICTORIAN BRANCH)), for Best Guernsey type cow restricted to first and second prize winners in the ordinary Classes at the current Show, which, under Government Herd Test, The Victorian Herd Improvement Association, or any other recognised testing organisation,

1ST — 2358
2ND — 2335
THIRD — 2405.

GUERNSEYS

in a period of not more than 300 days has attained milk and butterfat figures on the scale set out hereunder. To be eligible to compete, proof of production must be produced to the Stewards by the owners prior to entering the judging ring.

	lbs. milk	lbs. butterfat
J.2	8000	400
S.2 and J.3	9000	450
S.3 to M.	10,000	500

The specified quantities of butter fat must have been produced under Government Herd Test, the Victorian Herd Improvement Association or any other recognised testing organisation during a lactation period of 300 days that followed the calving on, between or including 30th August, 1965, and 29th August, 1966.

CLASS

288. HEIFER, 2 years old (not in milk, and not necessarily in calf).—Prizes: $20, $16, $8, $6, donated by the late Capt. A. E. T. Payne.

2437 Bentley, I. W. & L. T., ROMSEY PARK TWILIGHT 67635 (48), c 4/11/65, bred by S. Gerecke, s Romsey Park Pretender 25085, d Glenell Trinket 2nd 26972.

2 - 2438 Carpenter, K. B. & B. M., LANGLEIGH CELESTINE 68452 (42), c 21/9/65, s Vermont Steve 22856, d Langleigh Celeste 56130.

2439 Davison, S. & A. & J., JUNCTION UNDINE 67484 (223), c 21/10/65, bred by I. W. & L. T. Bentley, s Junction Tess' Royalist 27045, d Biara Una 44033.

2440 Dumesny, S. & L., CHARMWOODS DORA 67446 (63), c 22/8/65, s Charmwoods Duke 26450, d Charmwoods Dot 55813. TR TO CLASS 277

2441 Garside, Miss T. F., BOGAR LOVELY KARA 66241 (259), c 13/9/65, s Gunyah Love's Supreme 25357, d Bogar Kara-Lys 2nd 59208.

2442 Gaynor, B., RENESVALE DAIRY MAID (A.B.) 72110 (1), c 24/9/65, s Wollongbar Vera's Royalist 13289, d Gulnare Bubbles 56000.

2443 Maslen, J. V. & C. F., CLAREMONT MERRY MAID 67594 (426), c 30/11/65, bred by Claremont Stud, s Gunyah Supreme's Liberator 24928, d Claremont Yankee's Meryl 38488.

2444 Moore, C. F., RHONDDA HEATHERBELL 68511 (372), c 10/11/65, s Cudworth Gary 25298, d Rhondda Heather 2nd 60223.

2445 Saddlier Bros., ASHGARTH CHIEF MAID 68957 (305), c 3/9/65, s Ashgarth Golden Chief 20716, d Kentucky Maid 46408.

3 - 2446 Saddlier Bros., ST. MAUR DL2 801Y, Vol. 25 (801), c 2/12/65, bred by E. Y. Seymour, s St. Maur Dorllafli 2nd 26178, d St. Maur FH438 FS 58945.

2447 Slater, T. W. & A. E., ROMANI JASS JENNIFER 66539 (192), c 11/7/65, s Overport Absent 22293, d Romani Jenny 48206.

2448 Wiltshire, Mrs. M. S. L., BALNAKYLE MINUET 67406 (226), c 4/9/65, s Boorganna Adonis 25249, d Balnakyle Golden Melody 54257.

2449 Winnell, W. E. & E. E., GULNARE CLEMENTINE 66348 (97), c 10/8/65, s Roselea Fairley 25469, d Gulnare Chloe 56004.

1 - 2279 TR FROM CLASS 277
4 - 2297 " " " 277

289. HEIFER, born 1/1/66 to 30/6/66 (inclusive).—Prizes: $20, $16, $8, $6, donated by the late Capt. A. E. T. Payne.

4 - 2450 Davison, J. B. & J. M., BENDININE JENNIFER 4th 68290 (99), c 26/3/66, s Bendinine Fashion's Folly 26987, d Lucerne Vale Jenny 46909.

2451 Davison, S. & A. & J., FOREST VALE QUESTA 68396 (219), c 20/5/66, bred by S. O. Saario, s Forest Vale Masterpiece 24873, d Forest Vale May 54528.

3 - 2452 Dumesny, S. & L., CHARMWOODS ROSEBUD 68357 (74), c 1/5/66, s Charmwoods Duke 26450, d Charmwoods Rosette 59319.

2 - 2453 McDonald, K. A., KENMAC ROSEMARY 68448 (19), c 1/3/66, s Gulnare Frolic 21599, d Gunyah Free Lovelace 33176.

1 - 2454 Mackenzie, Miss E. J., NITH VALE MISS GOLD 68497 (146), c 15/1/66, s Lucerne Vale Charmer 21983, d Yarraview Coronation 30369.

2455 Saddlier Bros., ASHGARTH PRECIOUS JEWEL Vol. 25 (323), c 1/5/66, s Ashgarth Golden Chief 20716, d Glenoak Trinket 18134.

2456 White, R. E. & M. V., & Son, CASTEL NESSIE 5th 68851 (69), c 23/1/66, s Overport Puck 22300, d Sunnyside Nessie 20162.

CLASS

290. HEIFER, born 1/7/66 to 31/12/66 (inclusive).—Prizes: $20, $16, $8, $6, donated by the late Capt. A. E. T. Payne.

2457 Brown, C. C. & A. E., ROSEMONT PANSY 70967 (204), c 15/8/66, s Rosemont Clarrie 25475, d Rosemont Panda 55174.

2458 Davison, S. & A. & J., FOREST VALE ROSANNA 70347 (225), c 28/7/66, bred by S. O. Saario, s Forest Vale Paul 28375, d Forest Vale Poppy 64506.

3 - 2459 Dumesny, S. & L., CHARMWOODS GOLDILOCKS 71036 (79), c 11/9/66, s Balnakyle Mainstay 26985, d Charmwoods Coralette 59313.

4 - 2460 Dumesny, S. & L., CHARMWOODS MAVIS 70309 (75), c 5/7/66, s Balnakyle Mystic 18600, d Charmwoods Mona 55814.

1 - 2461 McDonald, K. A., KENMAC ROSALIE 72078 (22), c 25/10/66, s Gulnare Frolic 21599, d Kenmac Rosy Girl 59088.

2462 McDonald, K. A., KENMAC WANDA 72079 (25), c 16/12/66, s Gulnare Frolic 21599, d Kenmac Wilma 60190.

2463 McDonald, Misses P. E. & C. J., KARA-MIA INA 70784 (1), c 2/10/66, s Strathlea Actor 27221, d Strathlea Ida 61921.

2464 McDonald, Misses P. E. & C. J., LINDENELL SNOWLASS, 69800 (337), c 14/7/66, bred by E. J. Arnup, s Gulnare Royal Jester 27201, d Lindenell Snow Maiden 56169.

2 - 2465 Mackenzie, Miss E. J., NITH VALE FAIRY 70413 (160), c 10/8/66, s Nith Vale Coronation's King 28450, d Nith Vale Flirt 61912.

2466 Mackenzie, Miss E. J., NITH VALE JEWEL 70414 (163), c 20/8/66, s Nith Vale Coronation's King 28450, d Nith Vale Beehive Precious 59763.

2467 McNab, L. M., & Miss V. G., CUDWORTH BORONIA 70315 (389), c 27/7/66, bred by W. Arnold, s Cudworth Admiral 28351, d Cudworth Butterscotch 54468.

2468 Maslen, J. V. & C. F., MAINVU SUPREME'S DILLY 71588 (89), c 11/9/66, s Claremont Snowmist's Supreme 24835, d Willandra Dilly 3rd 37116.

2469 Moore, C. F., RHONDDA CRYSTAL 71062 (381), c 18/8/66, s Cudworth Gary 25298, d Rhondda Jeanette 52072.

2470 Moore, C. F., RHONDDA TRUELOVE 2nd 72118 (391), c 16/9/66, s Cudworth Gary, 25298, d Rhondda Maidee 52073.

2471 Saddlier Bros., ASHGARTH MAID MARION 71572 (329), c 7/8/66, s Ashgarth Golden Chief 20716, d Kentucky Maid 46408.

2472 Slater, T. W. & A. E., ROMANI PEARL 2nd 70824 (224), c 24/8/66, s Gunyah Free Dairyking 24914, d Romani Pauline 56354.

2473 Troutbeck, H. W. R., BALA WAI PIXIE (128), c 1/9/66, s Bala Wai Herbert 29256, d Vermont Pixie 3rd 60011.

4C - 2474 Watson, R. G., OVERPORT JASSICA 69833 (362), c 18/8/66, s Overport Robert 28460, d Overport Jasmara 2nd 64796.

2475 Watson, R. G., OVERPORT VANIQUE 3rd 69837 (366), c 24/8/66, s Overport Legacy 25453, d Overport Vanique 55051.

2476 White, R. E. & M. V., & Son, CASTEL DIADEM 2nd 69727 (76), c 7/7/66, s Overport Jasbeau 2nd 27212, d Claremont Diadem 54413.

JUNIOR CHAMPION GUERNSEY HEIFER, 2 years old or under (in milk or dry).—Society's Sash.

2300 -

(The winner of this award is eligible to compete for the Championship.)

RESERVE JUNIOR CHAMPION GUERNSEY HEIFER.—Society's Sash.

2279

GUERNSEYS

CHAMPION GUERNSEY COW OR HEIFER.—(The winner of the Junior Championship shall be eligible to compete for this award.) Society's Sash, and cash prize of $20, of which $10 is donated by the late Capt. A. E. T. Payne and $10 by **PETERS ICE CREAM (Vic.) PTY. LTD., WELLINGTON ROAD, PETERSVILLE, CLAYTON.**

RESERVE CHAMPION GUERNSEY COW OR HEIFER.—Society's Sash, and cash prize of $10, of which $5 is donated by the late Capt. A. E. T. Payne and $5 by **PETERS ICE CREAM (Vic.) PTY. LTD., WELLINGTON ROAD, PETERSVILLE, CLAYTON.**

CHAMPION DAIRY COW

The Australian Primary Producers' Union (Victorian Division) offers a trophy order and cash prize of a total value of $100 for competition among the Red Poll, Dairy Shorthorn, Australian Illawarra Shorthorn, Ayrshire, Jersey, Guernsey and Friesian breeds. For full particulars, see end of Section 31.

CLASS

291. *Dr. F. G. STEPHENS MEMORIAL PRIZES, FOR HEIFER 2 years old or under. Entries in this Class will be accepted only from Victorian exhibitors who have not won a senior championship with either sex in the Guernsey Section of any previous Royal Melbourne Show. Competition for these prizes is limited to animals entered in the ordinary classes. Names of heifers need not be stated at time of entry.—Prizes: 1st, $20 and trophy valued at $10; 2nd, $10; 3rd, $5 (donated by Mr. F. R. I. STEPHENS, West Roadside, Tatura).

2477 Carpenter, K. B. & B. M.
2478 Davison, S., A. & J.
2479 Dumesny, S. & L.
2480 Dumesny, S. & L.
2481 Garside, Miss T. F.
2482 McDonald, Misses P. E. & C. J.
2483 Mackenzie, Miss E. J.
2484 McNab, L. M., & Miss V. G.
2485 Maslen, J. V. & C. F.
2486 Moore, C. F.
2487 Slater, T. W. & A. E.
2488 White, R. E. & M. V., & Son.
2489 White, R. E. & M. V., & Son.
2490 Wiltshire, Mrs. M. S. L.
2491 Winnell, W. E. & E. E.

TYPE AND UTILITY CLASSES

For full conditions of entry in these Classes see Section 32.

In all cases where the tests are other than those of the Government Herd Test or Accreditation Schemes, certificates issued by the Department or organisation which conducted the tests, must accompany the entry forms, except that, in the instance of the V.H.I.A. when the herd test identity number of the entry will suffice.

292. *TYPE AND UTILITY COW, 4 years old or Mature Standard. Four year olds to have yielded not less than 400 lbs. butter fat and mature cows not less than 450 lbs. Prizes: $8, $4, $2.

2492 Brown, C. C. & A. E., ROSEMONT PATSY 56376 (see also Class 280).
2493 Brown, C. C. & A. E., ROSEMONT POLLYANNA 52093 (see also Class 283).
2494 Garside, Miss T. F., BOGAR BRITANNIA 2nd 44127 (see also Class 281).
2495 McIntosh, J. M., BOORGANNA DELSEY 44314 (see also Class 281).
2496 Maslen, J. V. & C. F., CLAREMONT YANKEE'S MERYL 38486 (see also Class 281).
2497 Saddlier Bros., ASHGARTH IDEAL'S LADY 54213 (see also Class 281).
2498 Saddlier Bros., ST. MAUR 41H 278M 52148 (see also Class 281). TR TO CLASS 293
2499 Troutbeck, H. W. R., ST. MUIR FH 931Y 48335 (see also Class 281).
2500 Watson, R. G., OVERPORT MELANIE 3rd 56319 (see also Class 284).
2501 Watson, R. G., OVERPORT VANITA 2nd 47717 (see also Class 283).
2502 Watson, R. G., ST. MAUR MF118Y 48394 (see also Class 283).
2503 Wilkie, D. L., & Sons, MURRINDI WILMA 47420 (see also Class 281).

CLASS

293. *TYPE AND UTILITY COW, 3 years old standard. Cows to have yielded not less than 350 lbs. butter fat. Prizes: $8, $4, $2.

2504 Bentley, I. W. & L. T., JUNCTION LADY 56672 (see also Class 280).
2505 Dumesny, S. & L., CHARMWOODS MONA 55814 (see also Class 280).
2506 Eckermann, M. & J., WERNDEW JESSIE 56518 (see also Class 280).
2507 Garside, Miss T. F., BOGAR DOROTHY 5th 55752 (see also Class 280).
2508 Watson, R. G., ST. MAUR LLFT269 Y 52146 (see also Class 281).
2509 Wilkie, D. L., & Sons, STRATHAVON DAVINIA 56427 (see also Class 284).
2510 Wiltshire, Mrs. M. S. L., BALNAKYLE MINETTE 55711 (see also Class 284).
2498 TR FROM CLASS 292.

294. *TYPE AND UTILITY COW, 2 years old standard. Cows to have yielded not less than 300 lbs. butter fat. Prizes: $8, $4, $2.

2511 Bentley, I. W. & L. T., JUNCTION CHLOE 3rd 59523 (see also Class 279).
2512 Bentley, I. W. & L. T., JUNCTION SONGBIRD 2nd (A.B.) 59529 (see also Class 284).
2513 Dumesny, S. & L., CHARMWOODS LINDA 62898 (see also Class 279).
2514 McNab, L. M., & Miss V. G., STRATHLEA DAFFY 59955 (see also Class 279).
2515 Stephens, F. G., & Son, VERMONT DELRENA 61926 (see also Class 279).
2516 Stephens, F. G., & Son, VERMONT MAY DREAM 60010 (see also Class 279).
2517 Watson, R. G., OVERPORT JASMARA 2nd 64796 (see also Class 286).
2518 Watson, R. G., OVERPORT LYNDA 2nd 64797 (see also Class 278).
2519 Watson, R. G., OVERPORT MELANIE 4th 59797 (see also Class 285).
2520 Watson, R. G., OVERPORT PRINCESS MARY 64799 (see also Class 278).
2521 White, R. E. & M. V., & Son, CASTEL NESSIE 2nd 59307 (see also Class 285).

295. *TYPE AND UTILITY COW, any age, in milk or dry which, prior to 1st July preceding the Show, has produced 3,000 lbs. or more butter fat in her lifetime. Prizes: $8, $4, $2.

2522 Bentley, I. W. & L. T., CUDWORTH PAM 38727 (see also Class 281).
2523 Saddlier Bros., ST. MAUR FH736 FR 42180 (see also Class 283).
2524 Watson, R. G., OVERPORT VANITA 2nd 47717 (see also Class 283).

A SPECIAL PRIZE of $21, donated by the **VICTORIAN DAIRYFARMERS' ASSOCIATION,** 528 Collins Street, Melbourne, will be awarded to the cow or heifer of the 1st, 2nd and 3rd prize winners in the specified Type and Utility classes (excluding the 3,000 lb. b./f. production class) gaining the highest combined points for butter fat production and type.

GUERNSEYS

In Type and Utility Classes where 10 or more animals actually compete, the six highest pointed animals shall be eligible to compete for the prize.

1 point will be allotted for every 10 lbs. of butter fat over 350 lbs. (with allowance for age) produced under Government Herd Test, the Victorian Herd Improvement Association or any other recognised Testing organisation during a lactation period of 300 days that followed the calving on, between or including 30th August, 1965, and 29th August, 1966.

The cows eligible to compete for this prize shall be brought together at 9.30 a.m. on Tuesday, 26th September, on the main arena for the purpose of being allotted points on type, with a maximum of 100.

Both production and type points shall then be added to determine the winner.

CLASS

296. *GROUP PRIZES: Three females 2 years old or over, owned by exhibitor. Competition for these prizes is limited to animals entered in the ordinary classes. Prizes: $20, $16, $8, donated by the late Capt. A. E. T. Payne.

2525 Bentley, I. W. & L. T.
2526 Brown, C. C. & A. E.
2527 Dumesny, S. & L.
2528 McIntosh, J. M.
2529 Mackenzie, Miss E. J.
2530 McNab, L. M., & Miss V. G.
2531 Moore, C. F.
2532 Saddlier Bros.
2533 Stephens, F. G., & Son.
2534 Watson, R. G.
2535 White, R. E. & M. V., & Son.
2536 Wilkie, D. L., & Sons.
2537 Wiltshire, Mrs. M. S. L.
2538 Winnell, W. E. & E. E.

BULL CLASSES

To be eligible for these classes, exhibits must be from dams which in one lactation period have gained a certificate under official or semi-official test before 1st July preceding the Show or are themselves A.R. bulls or are sired by A.R. bulls. The age standards for production to be recognised as a minimum are those of the Victorian Government Herd Test as follow:—

	273 days	300 days
Junior 2 year old	230	260 lbs. b/fat
Senior 2 year old	250	280 „ „
Junior 3 year old	270	300 „ „
Senior 3 year old	290	320 „ „
Junior 4 year old	310	330 „ „
Senior 4 year old	330	340 „ „
Mature	350	350 „ „

Production for the current year will only be taken into consideration if the calving date preceding the lactation was on or before 29th August, 1966.

Certificates of tests other than Victorian Standard Herd Test must accompany the entry form.

CLASS

297. BULL, 5 years old or over.—Prizes: $24, $12, $8, $4, donated by the late Capt. A. E. T. Payne.

2539 Brown, C. C. & A. E., OVERPORT VICTORY 25062 (239), c 19/5/61, bred by R. G. Watson, s Overport Tidy's Robert 2nd 19902, d Overport Symphony's Victoria 28722.
2540 Chipala Stud, OVERPORT PRECIOUS ROBERT 4th 25454 (274), c 28/8/62, bred by R. G. Watson, s Overport Tidy's Robert 2nd 19902, d Petwood Precious (imp.) 35229.
2541 McDonald, K. A., GULNARE FROLIC 21599 (30), c 29/11/58, bred by W. E. Winnell, s Yanco Flares Royalist 18427, d Stockton Fashion Plate 29626.
2542 McNab, L. M., & Miss V. G., STRATHLEA JUSTICE 25513 (38), c 7/8/62, s Biara Hercules 15917, d Road's End Joyeuse 35669.
2543 Maslen, J. V. & C. F., CLAREMONT SNOWMIST'S SUPREME 24835 (240), c 7/10/61, bred by Claremont Stud, s Claremont Supreme 11526, d Claremont Snowmist 26105.
2544 Saddlier Bros., ALMORA DESIGN 25226 (106), c 22/7/62, bred by Misses O. G. & L. M. Hipwell, s Gunyah Free Majesty 16826, d Almora Debbie 37717.
2545 Saddlier Bros., ASHGARTH POLLYANNA 3rd's IDEAL 24765 (179), c 22/9/61, s Vermont Dot's Ideal 22846, d Ashgarth Pollyanna 3rd 37821.
2546 Troutbeck, H. W. R., VERMONT DOT'S IDEAL 22846 (214), c 12/11/58, bred by Dr. F. G. Stephens & Son, s Vermont Ideal 10958, d Avonview Dot 2nd's Glory 20935.
2547 Watson, R. G., OVERPORT LEGACY 25453 (289), c 24/3/63, s Overport Pepitoro 23804, d Overport Pearl's Promise 52006.

298. BULL, 4 years old.—Prizes: $24, $12, $8, $4, donated by the late Capt. A. E. T. Payne.

2548 Gaynor, B., JUNCTION UNCLE 27046 (171), c 5/12/63, bred by I. W. & L. T. Bentley, s Junction Tourist 21716, d Biara Una 44033.
2549 McNab, L. M., & Miss V. G., STRATHLEA MASTERPIECE 27222 (62), c 11/1/64, s Biara Remus 15920, d Minda Dolly 34501.
2550 Wiltshire, Mrs. M. S. L., BALNAKYLE MOTTO 28307 (192), c 12/6/64, s Boorganna Design 18710, d Balnakyle Mildred 30789.

No other award

299. BULL, 3 years old.—Prizes: $16, $8, $4, $2, donated by the late Capt. A. E. T. Payne.

2551 Carpenter, K. B. & B. M., LANGLEIGH JONATHAN 29891 (39), c 20/4/65, s Vermont Steve 22856, d Montpellier Golden Lass 34538.
2552 Davison, J. B. & J. M., BENDININE BARON 28310 (77), c 27/9/64, s Cudworth Sam 21225, d Lucerne Vale Babs 50837.
2553 Hipwell, D. E., MAINVU JEAN'S SUPREME 28431 (40), c 6/8/64, bred by J. V. & C. F. Maslen, s Claremont Snowmist's Supreme 24835, d Mainvu Betty Jean 40737.
2554 Howard, Mrs. P. J., CHIPALA ROSETTE'S LAD, 28336 (26), c 26/10/64, bred by Chipala Stud, s Overport Precious Robert 4th 25454, d Chipala Rosette 54406.
2555 Saddlier Bros., ASHGARTH COURT JESTER 28291 (277), c 4/9/64, s Vermont Rajah, 25165, d Kentucky Maid 46408.

300. BULL, 2 years old.—Prizes: $12, $8, $4, $2, donated by the late Capt. A. E. T. Payne.

2556 Bentley, I. W. & L. T., JUNCTION CONSUL 29306 (224), c 22/10/65, s Junction Siren 24586, d Junction Carmel 54689.
2557 Brown, C. C. & A. E., ROSEMONT MUSKETEER 29327 (192), c 23/11/65, s Cudworth Grant 23427, d Katandra Melvie 22721.
2558 Davison, S. & A. & J., JUNCTION ARCHIE 29305 (218), c 1/10/65, bred by I. W. & L. T. Bentley, s Junction Siren 24586, d Junction Angela 46269.
2559 Dumesny, S. & L., CHARMWOODS FAVOUR 29279 (30), c 19/9/65, s Charmwoods Minister 23372, d Enniskillen Faye 38943.
2560 Mackenzie, Miss E. J., CASTEL PUCKABOY 28917 (61), c 22/7/65, bred by R. E. & M. V. White & Son, s Overport Puck 22300, d Overport Carmen 55040.

GUERNSEYS

2561 Saddlier Bros., ASHGARTH MORNING STAR 29847 (297), c 22/7/65, s Ashgarth Golden Chief 20716, d Foremost Morning Glory 7th 26768.

2562 Saddlier Bros., ASHGARTH MARINA CHIEF 29846 (298), c 29/7/65, s Ashgarth Golden Chief 20716, d Ashgarth Marina 43798.

4 - 2563 Slater, T. W. & A. E., ROMANI FREE FALCON 29012 (204), c 13/8/65, s Gunyah Free Dairyking 24914, d Romani Faith 42026.

2 - 2564 Watson, R. G., OVERPORT PRINCE ABOVER 29 04 (347), c 9/9/65, s Overport Pepitoro 23804, d Overport Princess Liz 55049.

CLASS

301. BULL, born 1/1/66 to 30/6/66 (inclusive). —Prizes: $12, $8, $4, $2, donated by the late Capt. A. E. T. Payne.

3 - 2565 Garside, Miss T. F., BOGAR FAIRY'S SUPREME 29496 (270), c 7/4/66, s Gunyah Love's Supreme 25357, d Bogar Fairy 38063.

1 - 2566 Maslen, J. V. & C. F., CLAREMONT PHOENICIAN 29510 (312), c 6/2/66, bred by Claremont Stud, s Gunyah Supreme's Liberator 24928, d Claremont Yankee's Pamela 38488.

2 - 2567 Stephens, F. G., & Son, VERMONT CONCORD 29716 (418), c 21/5/66, s Vermont Glenda's Jester 20422, d Vermont Connie 60036.

302. BULL, born 1/7/66 to 31/12/66 (inclusive). —Prizes: $12, $8, $4, $2, donated by the late Capt. A. E. T. Payne.

2568 Dumesny, S. & L., CHARMWOODS ROSS 30058 (38), c 25/8/66, s Balnakyle Mainstay 26985, d Charmwoods Roselea 55816.

4 - 2569 Garside, Miss T. F., BOGAR FAIRYETTE 2nd's MONARCH 29856 (293), c 9/8/66, s Bogar Illustrious Monarch 18690, d Bogar Fairyette 2nd 55759.

2570 Hipwell, D. E., BOWER VIEW SUPREME 29745 (19), c 1/9/66, s Mainvu Jean's Supreme 28431, d Katandra Babe 54717.

2571 McIntosh, J. M., BOORGANNA COLUMBUS 29943 (369), c 14/7/66, s Boorganna Design 18710, d Boorganna Coralette 54346.

2572 McNab, L. M. & Miss V. G., STRATHLEA COMET 30090 (118), c 21/7/66, s Strathlea Trojan 26583, d Biara Coquette 50118.

3 - 2573 Maslen, J. V. & C. F., MAINVU SUN FROLIC 30453 (63), c 2/9/66, s Claremont Snowmist's Supreme 24835, d Claremont Yankee's Sunbeam 2nd 38494.

2574 Maslen, J. V. & C. F., MAINVU SUPREME'S L.B.J. 30454 (67), c 21/10/66, s Claremont Snowmist's Supreme 24835, d Claremont Merry Song 2nd 50292.

2575 Moore, C. F., RHONDDA MARQUIS 6th 30616 (396), c 2/10/66, s Cudworth Gary 25298, d Rhondda Maybelle 29137.

2576 Slater, T. W. & A. E., ROMANI FREE PRINCE 30017 (212), c 30/7/66, s Gunyah Free Dairyking 24914, d Romani Royal Maiden 56356.

1 - 2577 Slater, T. W. & A. E., ROMANI ROGER 30016 (211), c 28/7/66, s Overport Jasman 27213, d Romani Rosette 2nd 51175.

2578 Stephens, F. G., & Son, BOORGANNA PARAMOUNT 30345 (374), c 17/8/66, bred by J. M. McIntosh, s Balnakyle Marksman 24772, d Boorganna Delsey 44314.

2579 Stephens, F. G., & Son, VERMONT DOMINIC 30093 (429), c 28/8/66, s Vermont Polly's Designate 25342, d Vermont Delrena 61926.

2 - 2580 Watson, R. G., OVERPORT LYNDEN 30172 (372), c 28/8/66, s Overport Robert 28460, d Overport Lynda 2nd 64797.

2581 White, R. E. & M. V., & Son, CASTEL CLIPPER 29947 (74), c 4/7/66, s Overport Jasbeau 2nd 27212, d Overport Carmen 55040.

2582 White, R. E. & M. V., & Son, CASTEL NOVICE 30052 (84), 26/8/66, s Overport Jasbeau 2nd 27212, d Castel Nessie 2nd 59307.

1 H C 2583 Winnell, W. E. & E. E., GULNARE FEARLESS 30320 (127), c 4/8/66, s Gulnare Triumph 27032, d Lucerne Vale Fan 46905.

JUNIOR CHAMPION GUERNSEY BULL, 2 years old or under.—Society's Sash.
2566 - (The winner of this award is eligible to compete for the Championship.)

RESERVE JUNIOR CHAMPION GUERNSEY BULL.—Society's Sash.
2559

CHAMPION GUERNSEY BULL.—(The winner of the Junior Championship shall be eligible to compete for this award.) Society's Sash, and cash prize of $20, of which $10 is donated by the late Capt. A. E. T. Payne and $10 by
2545 **PETERS ICE CREAM (Vic.) PTY. LTD., WELLINGTON ROAD, PETERSVILLE, CLAYTON.**

RESERVE CHAMPION GUERNSEY BULL.—Society's Sash, and cash prize of $10, of which $5 is donated by the late Capt. A. E. T. Payne and $5 by **PETERS ICE CREAM (Vic.) PTY. LTD., WELLINGTON ROAD, PETERSVILLE, CLAYTON.**
2547 -

The "BIRCHWOOD GOLD CUP", valued at $800, presented by **Mr. S. E. LEIGHTON, STANLAKE PARK, TWYFORD, BERKSHIRE, ENGLAND,** for the Best Guernsey exhibit. The Champions and Junior Champions shall compete for this award. Before being won outright the Cup must be won three times by the same exhibitor. Winners: 1961, Miss I. K. Hearn; 1962, I. W. & L. T. Bentley; 1963, K. A. McDonald; 1964, J. M. McIntosh; 1965, K. A. McDonald; 1966, J. M. McIntosh.
2358

CLASS

303. *COW AND HER DAUGHTER, any age, owned by the one exhibitor. Competition is restricted to animals entered in the ordinary classes. NOTE.—Only one combination of cow and daughter can compete. Prizes: $20, $16, $8 (donated by Mr. L. W. JACKSON, Chipala Stud, Whittlesea, Vic.).

2584 Bentley, I. W. & L. T.
1 - 2585 Brown, C. C. & A. E.
2586 Dumesny, S. & L.
2587 Dumesny, S. & L.
2 - 2588 Gaynor, B.
2589 McIntosh, J. M.
2590 McNab, L. M., & Miss V. G.
2591 Maslen, J. V. & C. F.
2592 Maslen, J. V. & C. F.
2593 Moore, C. F.
3 - 2594 Saddlier Bros.
2595 Stephens, F. G., & Son.
2596 Watson, R. G.
2597 Winnell, W. E. & E. E.

304. *GROUP PRIZES: One male, any age, and two females, 2 years old or over, progeny of the one sire but not necessarily bred by the exhibitor. (The name of the sire to be given on the entry form.) Competition for these prizes is limited to animals entered in the ordinary classes.—Prizes: $20, $16, $8, donated by the late Capt. A. E. T. Payne.

2 - 2598 McNab, L. M., & Miss V. G., s Biara Remus 15920.
3 - 2599 Saddlier Bros., s Ashgarth Golden Chief 20716.
1 - 2600 Saddlier Bros., s Vermont Dot's Ideal 22846.
2601 Saddlier Bros., s Vermont Rajah 25165.
2602 Wiltshire, Mrs. M. S. L., s Boorganna Design 18710.

GUERNSEYS—FRIESIANS

A valuable trophy — Guernsey Silver Milk Can — donated by the **ROYAL GUERNSEY A. & H. SOCIETY GUERNSEY, CHANNEL ISLANDS,** will be competed for in perpetuity. The name of the winner of the above Class will be engraved on the trophy, which remains the property of the Guernsey Cattle Society of Australia. The trophy will be competed for at other Royal Shows.

It will next be competed for at this Society's Show in 1968.

To commemorate the win the Guernsey Cattle Society of Australia (Federal Council) will present to the successful exhibitor each year a replica of the trophy to the value of $18.90.

CLASS

305. ***GROUP PRIZES: Three females, any age, the progeny of the same sire but not necessarily bred by the exhibitor. The name of the sire to be given on entry form. Competition limited to animals entered in the ordinary classes. Prizes: $20, $16, $8, donated by the late Capt. A. E. T. Payne.**

2603 Bentley, I. W. & L. T., s Romsey Park Phillip 23869.
2604 McDonald, K. A., s Gulnare Frolic 21599.
2605 McIntosh, J. M., s Boorganna Design 18710.
2606 Mackenzie, Miss E. J., s Lucerne Vale Charmer 21983.
3- 2607 McNab, L. M. & Miss V. G., s Biara Remus 15920.
2- 2608 Stephens, F. G., & Son, s Vermont Polly's Designate 25542.
1- 2609 Watson, R. G., s Overport Tidy's Robert 2nd 19902.
2610 White, R. E. & M. V., & Son, s Overport Puck 22300.
2611 Wiltshire, Mrs. M. S. L., s Boorganna Design 18710.

THE DR. R. M. KINROSS MEMORIAL GOBLET, presented by the Guernsey Cattle Society of Australia (Federal Council), will be presented to the exhibitor of the Champion Guernsey Bull, provided that his dam has produced, under an official Lactation Testing scheme, at least 100 lbs. of butter fat in excess of her age standard or that the bull itself has qualified for the Advanced Register of Merit. No exhibit shall be eligible to gain more than one such Goblet at a Royal Show in the same State, but it may gain one at a Royal Show in another State.

THE DR. R. M. KINROSS MEMORIAL GOBLET, presented by the Guernsey Cattle Society of Australia (Federal Council), will be presented to the exhibitor of the Champion Guernsey Cow or Heifer, provided she has produced under an official Lactation Testing scheme at least 100 lbs. of butter fat in excess of her age standard. No exhibit shall be eligible to gain more than one such Goblet at a Royal Show in the same State, but it may gain one at a Royal Show in another State.

GUERNSEY SIRES' MEMORIAL

A prize of $16.80, of which $10.50 is donated by **RUDDUCK & CO. PTY. LTD., DANE ROAD, MOORABBIN, SUPPLIERS OF STOCK MEDICINES AND INSTRUMENTS,** and $5 is donated by **THE GIPPSLAND AND NORTHERN CO-OPERATIVE CO. LTD., STUD STOCK AGENTS, MELBOURNE,** will be awarded annually to the owner of the most successful sire in the foregoing Classes.

Three points will be awarded for a first prize, two points for a second, and one point for a third prize in all ordinary classes, the Best Vessel class and the Melbourne Guernsey Classic. In the event of a tie, three points will be awarded for each Championship and two points for each Reserve Championship. These additional points will only be awarded to those bulls which tied in the original allocation.

The names of the winning sire for the year and of the owner and breeder of the sire will be recorded permanently upon an Honour Board, which will be displayed in the Guernsey Cattle Pavilion during the Show. St Maur Classflet - bred and owned by St Maur Guernsey stud.

Section 31 — Friesians

Judge: C. F. BYRON, Esq.
Stewards: J. T. STRACHAN, Esq.
A. C. T. HEWITT, Esq.
R. A. GUTHRIDGE, Esq.
D. B. JAMES, Esq.

Exhibitors are advised that, in addition to reading the following conditions, they should carefully peruse the conditions of entry and exhibition which precede the first Beef Cattle Section and also the inspection regulations preceding the first Dairy Cattle Section.

Entries are accepted on the understanding that, should they be in excess of the accommodation, exhibitors will be required to reduce their teams to the accommodation available.

Compulsory reduction, if necessary, shall be determined by the Committee within a few days following the closing of entries. Should it be found necessary to reduce, exhibitors will be permitted to decide for themselves which animal or animals shall be withdrawn, such withdrawals to be on a percentage basis to be decided upon by the Committee, such as one animal in six.

Exhibitors will be given up to the time of arrival at the Showgrounds with their stock to make the withdrawals at which time they must hand to the Cattle Superintendent the entry tickets for the animals which have been withdrawn.

No rebates of fees for withdrawn entries will be made.

The over-entry of stock, i.e. entering animals without intention of showing them, is contrary to the regulations of the Society and may cause unnecessary compulsory reduction and much inconvenience both to the Society and exhibitors.

FRIESIANS

The Society will act in the best interests of exhibitors who can rest assured that overcrowding of pavilions will be avoided, therefore eliminating any need for exhibitors to over enter.

A combined total of 4 animals — irrespective of sex — is the maximum number any exhibitor may enter in the yearling and 18 months old Classes, but not more than 2 animals in any one Class.

No heifers born after 31st December, 1966, may be exhibited.

No bulls born after 31st December, 1966, may be exhibited.

Judging will be in catalogue order and will commence at 9 a.m. on Monday, 25th September.

* Denotes Special Class.

A cattle exhibit can only be entered in one ordinary class.

An exhibit cannot be entered in a special class unless it has been entered in an ordinary class.

Entries of milking stock will only be accepted subject to the Special Regulation regarding the disposal of milk (see head of Cattle Section).

Cattle entered in this Section must be registered in the Friesian Herd Book of Australia or in an approved Friesian Herd Book outside the Commonwealth. For particulars of registration in the Friesian Herd Book of Australia, apply to the Secretary, Friesian Cattle Club of Australia, Victorian Branch, 504 Racecourse Road, Flemington, W.1, Victoria. Females recorded in the Appendices to the F.H.B. of A. will not be eligible to compete in this Section.

Cattle entered in this Section will be identified by the photographs appearing on the Certificates of Registration. Exhibitors must bring the Certificates of Registration, with photographs thereon, to the Show Grounds and produce them to the Inspectors. Tattoo numbers will not be accepted for identification. Any cattle for which Certificates of Registration bearing photographs are not produced may be disqualified.

All exhibits will be inspected to ascertain that they are of a satisfactory standard and condition. (See regulation at head of Dairy Breeds Section.)

Cows which fail to yield 4 lbs. or more of milk in the 24 hours immediately preceding judging or in a period of 24 hours stipulated by the Society subsequent to judging shall be deemed to be "dry".

All cattle entered in this Section must be certified tuberculosis free. Animals from herds listed as accredited or in the process of accreditation under the Accredited Tubercle-free Herd Scheme conducted by the Department of Agriculture, Victoria, need not be individually tested, but all other cattle exhibited must be tuberculin tested within ninety days prior to the opening date of the Show. Certificates for these individual tests must accompany entry forms or, if not available at that time, must be in the hands of the Director no later than 14 days prior to the opening day of the Show.

Any animal entered in this Section which can be shown to the satisfaction of the Society to have received Hormones will be ineligible for a prize.

Attendants leading stock in the judging ring and on parade must wear uniform grey coats, which can be procured from the Society.

All prize-winning cattle must be paraded. (See Regulation at head of Cattle Section.)

All male exhibits of Dairy Cattle, irrespective of age, shall be rung through the nose and at all times shall be led by such ring. If, in the opinion of the Stewards or Society's officials, any bull is considered unsafe, it shall be placed under such control as directed by the Stewards or Society's officials.

The Judge of Friesians will not penalise exhibits if they are dehorned.

THE GIPPSLAND AND NORTHERN CO-OPERATIVE CO. LTD. has donated the sum of $5 towards the prize money in this Section.

ENTRY FEE IN ALL CLASSES, $5;
R.A.S. of V. MEMBERS, $3.

CLASS

306. COW, 3 years old (in milk).—Prizes: $18, $10, $6, $2, 5th and 6th Card.

2612 Allez, K. G. & L. J., MARRIL SUSETTE, 56205, c 14/9/64, bred by F. G. Stephens & Son, s Elmsdale Paul 32nd 14525, d Avonlea Sophia App. 1 Vol. 20.

2613 Galaview Pastoral Co., GALAVIEW FRASEA LADY 54839, c 1/10/64, s Galaview Royal Frasea 10438, d Galaview Grace Adema 35694.

3-2614 Galaview Pastoral Co., GALAVIEW GWENETH FRASEA 57278, c 16/3/65, s Galaview Royal Frasea 10438, d Galaview Gwen Adema 34626.

2-2615 Good, A., & Sons, CLARIS VALE DENNIS COUNTESS 56062, c 11/9/64, s Claris Vale Dennistoun 13464, d Claris Vale Miss Countess 39020.

2616 Good, A., & Sons, CLARIS VALE DENNIS JUNE 55362, c 21/8/64, s Claris Vale Dennistoun 13464, d Claris Vale Chief June 38682.

6-2617 Gordon, Keith R., DONACH PRINCESS TOITELLA 56915, c 12/1/65, s Tassie P.P. Prince 15971, d Wenbrook Starlet Tassie 45411.

2618 Lamond, V. J., & Son, MERRIBEE MILESTONE BESS 57037, c 6/11/64, bred by R. L. Griffith, s Rosemount Regent Milestone 11686, d Greenacres Whynot Bess 26276.

2619 Marshall, R. B., PARINGA DINAH 56108, c 3/11/64, s Sniders Fond Hope King (imp.) 7834, d Paringa Duchess 28527.

5-2620 Marshall, R. B., PARINGA TASSIE MIRANDA 57119, c 24/1/65, s Tassie W.R. Dekol 5939, d Paringa Marinda 39873.

2621 Salesian College, RUPERTSWOOD ROMEO GLORIA 55271, c 12/8/64, s Tassie Prince Romeo 7915, d Glenorma Princess Gloria 26098.

2622 Smith, R. W., & Son, RANFURLY WAY RHONDA 57616, c 10/3/65, bred by H. J. & E. V. Zoch, s Tassie Regent Romeo 2nd 11582, d Ranfurly Way Carnation Bloom 37823.

2623 Smith, R. W., & Son, WATTLE BANK WOODCREST RUBY 58678, c 24/3/65, s Wattle Bank Adema Woodcrest 12330, d Wattle Bank Ruby 10710.

1-2624 Sorraghan, Frank, Jnr., ROCKWOOD PARK ACHILLIES SPOT 56578, c 1/10/64, s Rockwood Wisconsin Selling Dominator 14428, d Rockwood Park Super Spot 32685.

2625 Sorraghan, Frank, Jnr., ROCKWOOD PARK BLACK MAMMY 56581, c 30/10/64, bred by James Donald, s Brundee Marion Dandy 6456, d Roselyn D. Blacklady 37267. TR TO CLASS 3/4

2626 Vallence, Brian, A. & M.C., ANDES ROYAL LILY 58892, c 1/4/65, bred by Sugarloaf Pastoral Co., s Trailynd Royal Beau (imp.) 7939, d Andes Fancy Lily 44715.

2627 Vallence, M. J., & Sons, ELMSDALE ROMA 10th 55868, c 13/11/64, s Elmsdale Sandrest Paul 2nd 11619, d Elmsdale Roma 19636.

2628 Vallence, M. J., & Sons, ELMSDALE SNOWY 4th 61991, c 21/4/65, s Forest Glen Calamity Kennedy 12914, d Elmsdale Snowy 19649.

4-2758 TRAN. FROM CLASS 3/4

307. COW, 4 years old (in milk).—Prizes $18, $10, $4, $2, 5th and 6th Card.

2629 Good, A., & Sons, CLARIS VALE LOLITA 48011, c 13/7/63, s Claris Vale Request 12449, d Claris Vale Chief Lou 38380.

FRIESIANS

2630 Gordon, Keith R., DONACH ROYAL JANETTE 49747, c 23/9/63, bred by D. M. & C. A. Negri, s Forest Glen Calamity Kennedy 12914, d Forest Glen Janette 25784.

2631 Gordon, Keith R., TASSIE R.R. FELICIA 3rd, 53732, c 23/5/64, bred by N. Lucas, s Tassie W.R. Regent 12862, d Tassie Princess Felicia 5th 42256.

2632 Jager, C. H., BARANOAH ROYAL MOLLIE 53702, c 13/6/64, bred by W. G. Harris & Sons, s Trailynd Royal Beau (imp.) 7939, d Baranoah Mollie 24142.

2633 Prater, E. R., VALLEY FIELDS GLENDY, 52560, c 8/11/63, s Elmsdale Queenie Paul 10434, d Swanpool Choice 27218.

5 - 2634 Riedell, C. A., DARENTH LADY BEAUTY 50522, c 1/8/63, s Darenth Lord Triumph 11948, d Connemara Black Beauty 14389.

2635 Salesian College, RUPERTSWOOD ROMEO BLONDIE 50649, c 18/9/63, s Tassie Prince Romeo 7915, d Rupertswood Blondie Shirley 30691.

2 - 2636 Smith, R. W., & Son, GALAVIEW FRASEA JILL 47790, c 7/7/63, bred by Wheatlands Pastoral Co., s Galaview Royal Frasea 10438, d Galaview Judith Adema 34216.

1 - 2637 Sorraghan, Frank, Jnr., ROCKWOOD PARK DOMONIC BUTTERCUP 56582, c 25/4/64, s Rockwood Wisconsin Selling Dominator 14428, d Ravenswood Chief Buttercup 22453.

6 - 2638 Stephens, W. P., & Son, BRUNDEE MISS JOY 56852, c 25/1/64, bred by V. J. Lamond & Son, s Brundee Rosebloem Pride 11008, d Forest Glen Miss Joy 25788.

2639 Vallence, Brian A., & M. C., ELMSDALE SWEETHONEY 5th 51868, c 1/1/64, bred by M. J. Vallence & Sons, s Elmsdale Paul 5140, d Elmsdale Sweethoney 3rd 25648. TR TO CLASS 313

4 - 2640 Vallence, M. J., & Sons, ELMSDALE LUCY 11th 50487, c 4/9/63, s Elmsdale Sandmaid Paul 10485, d Elmsdale Lucy 5th 25607.

3 - 2641 Vallence, M. J., & Sons, MEADOW GLEN PRINCE JOHANNA 53448, c 14/1/64, bred by J. Calcraft, s Joselyn Reunion Prince 12883, d Meadow Glen Mercedes Johanna 40844.

CLASS

308. COW, 5 years old (in milk).—Prizes: $22, $10, $6, $2, 5th and 6th Card.

2642 Galaview Pastoral Co., GALAVIEW FRASEA MINE 42608, c 9/7/62, bred by Wheatlands Pastoral Co., s Galaview Royal Frasea 10438, d Galaview Royal Mine 34732.

2643 Gardiner, C. P. & M., WATSONIA KATH 9th 43435, c 17/7/62, s Watsonia Joe 8244, d Watsonia Kath 7th 29741.

2644 Good, A., & Sons, CLARIS VALE CHIEF HEATHER 42931, c 20/7/62, s Ravenswood Lyons Chief 7711, d Terpstra Heather Belle 29434.

3 - 2645 Goodfellow, W., GREENDALE FRASEA EMERALD 43216, c 21/8/62, bred by J. F. & C. M. Wood & Sons, s Quailroost Frasea Butterlad 10843, d Greendale Emerald 31417.

2646 Marshall, R. B., BRUNDEE TRANSVAAL BUTTERCUP 2nd 46845, c 24/3/63, bred by V. J. Lamond, s Brundee Baby Romeo 8454, d Brundee Transvaal Buttercup 24639.

2 - 2647 Marshall, R. B., PARINGA HEATHER 44547, c 14/10/62, s Paringa Victory 11359, d Ravenswood George Heather 22484.

4 - 2648 Salesian College, RUPERTSWOOD ROMEO CHUBBY 3rd 47536, c 28/3/63, s Tassie Prince Romeo 7915, d Rupertswood Aristocrat Chubby 2nd 29005.

2649 Smith, Russell A., & Son, RAVENSWOOD QUEEN SARAH 39117, c 14/9/61, s Ravenswood King Chief 9565, d Ravenswood George Sarah 28746. TR TO CLASS 311

2650 Vallence, M. J., & Sons, SMITHFIELD ROSEBUD 49158, c 10/5/63, bred by Reg. A. Smith, s Seven Oaks Royal Squire 13275, d Smithfield Rosebloom 35823.

5 - 2651 Wood, J. F. & C. M., & Sons, GREENDALE DINAH 49379, c 29/5/63, s Quailroost Carnation Terling 7686, d Forest Glen Dianne App. 1, Vol. 21.

6 - 2652 Wood, J. F. & C. M., & Sons, GREENDALE FRASEA LADY 43632, c 20/9/62, s Quailroost Frasea Butterlad 10843, d Kingston Regal Lady 26902.

CLASS

309. COW, 6 years old or over (in milk).—Prizes: $22, $10, $6, $2, 5th and 6th Card.

5 - 2653 Galaview Pastoral Co., GALAVIEW REALITY 40184, c 1/12/61, bred by J. V. Plattfuss, s Galaview Royal Russell 5199, d Galaview Royalty 15070.

2654 Galaview Pastoral Co., GALAVIEW ROYAL ELLA 38593, c 10/8/61, bred by J. V. Plattfuss, s Galaview Royal Russell 5199, d Galaview Ella 19890.

2655 Galaview Pastoral Co., GALAVIEW ROYAL MINE 34732, c 28/8/60, bred by J. V. Plattfuss, s Galaview Royal Russell 5199, d Galaview Silvermine 19918.

2656 Gardiner, C. P. & M., WATSONIA ANNE 17th 38817, c 24/8/61, s Trailynd Royal Beau (imp.) 7939, d Watsonia Anne 4th 23273.

2 - 2657 Gardiner, C. P. & M., WATSONIA JESSIE 5th 33656, c 2/9/60, s Frasea Lord Jewel (imp.) 6926, d Watsonia Jessie 3rd 29740.

2658 Good, A., & Sons, WOOD GLEN JOY 36054, c 8/9/60, bred by Russell A. Smith, s Ravenswood Dennistoun George 7702, d Ravenswood George Joyce 28737.

2659 Gordon, Keith R., DONACH TASSALIE 39501, c 10/8/61, bred by J. Adamson, s Tassie Brabazon 9771, d Lakeside Rosalie 2nd 26999.

2660 Jager, C. H., WARRAWONG COUNTESS 2nd 40370, c 27/1/61, bred by T. L. Cochrane, s Sniders Fond Hope King (imp.) 7834, d Glenorma Mercedes Barbara 30589.

2661 Jager, C. H., WATSONIA FAIRY 8th 36336, c 3/9/60, bred by C. B. Gardiner, s Frasea Lord Jewel (imp.) 6926, c Watsonia Fairy 5th 23286.

1 - 2662 Kilpatrick, B., CRAIGMORE CHIEF MARLENE 34641, c 17/7/60, s Ravenswood Veeman Chief 9587, d Craigmore Lady Marlene 25203.

2663 Lamond, V. J., & Son, BRUNDEE ECHO PRIDE 29th 37646, c 20/3/61, s Brundee Pride Mercedes 4870, d Brundee Echo Pride 18th 18469.

2664 Lamond, V. J., & Son, BRUNDEE R.E. QUALITY 31275, c 3/6/59, s Brundee Pride Mercedes 4870, d Glenhope R.E. Quality (imp.) 19996.

2665 Marshall, R. B., PARINGA SUNSHINE 42111, c 29/5/62, s Paringa Victory 11359, d Paringa Repeater Sunbeam 34905.

2666 Riedell, C. A., DARENTH DUCHESS JEWEL 34501, c 2/8/60, s Sniders Fond Hope King (imp.) 7834, d Darenth Ideal 23339.

3 - 2667 Salesian College, RUPERTSWOOD ROMEO OLGA 42772, c 11/3/62, s Tassie Prince Romeo 7915, d Rupertswood Mikado Olga 29017.

2668 Salesian College, RUPERTSWOOD ROMEO PALEFACE 40041, c 18/3/61, s Tassie Prince Romeo 7915, d Rupertswood Carnation Paleface 16772.

2669 Salesian College, RUPERTSWOOD ARISTOCRAT SALLY 31920, c 24/9/59, s Rupertswood Olga Aristocrat 7897, d Rupertswood Carnation Sally 16774.

2670 Smith, R. W., & Son, BOONERONG BELLA 24424, c 25/7/57, bred by E. T. McColl, s Boonerong Burgos 6357, d Willow Brook Bella 23445.

2671 Sorraghan, Frank, Jnr., NETHERBURN HI-HOPE MARION (got by A.I.) 28241, c 15/4/58, bred by A. F. Hodgkinson, s Gilmore Hi-Hope (imp.) 6987, d Netherburn Marion 6th 12670.

6 - 2672 Sorraghan, Frank, Jnr., ROSELYN PRINCESS BEAUTY 41815, c 17/7/61, bred by Kenneth Wilkie, s Brundee Marion Dandy 6456, d Roselyn Oakie Princess 16703.

4 - 2673 Vallence, M. J., & Sons, ELMSDALE OAK 6th 37016, c 25/10/60, s Du-Val Mighty 6789, d Elmsdale Oak 3rd 25616.

2674 Wilkie, D. L., & Sons, CROOKSDALE STARLET 2nd 30661, c 16/11/58, s Elmsdale Wanted 6860, d Ingolston Starlet 15682.

2675 Wilkie, D. L., & Sons, INGOLSTON STARBRIGHT 31330, c 14/8/59, bred by T. Gilmore, s Glenhope Netherland Serenade (imp.) 5244, d Ingolston Sunstar 20851.

310. *BEST VESSEL (cow or heifer, to be of good breed type).—Prizes: $10, $4, $2.
Competition in this Class is limited to animals (in milk) entered in the ordinary Classes. The Judge may order the exhibits to be milked dry before making his final award.

2676 Fryer, Mr. & Mrs. R. J.
2677 Fryer, Mr. & Mrs. R. J.

1 - 2719 TR FROM CLASS 312

FRIESIANS

2678 Galaview Pastoral Co.
2679 Galaview Pastoral Co.
2-2680 Gardiner, C. P. & M.
2681 Good, A., & Sons.
2682 Good, A., & Sons.
2683 Gordon, Keith R.
2684 Jager, C. H.
2685 Jager, C. H.
1-2686 Kilpatrick, B.
2687 Lamond, V. J., & Son.
2688 Marshall, R. B.
2689 Marshall, R. B.
2690 Salesian College.
3-2691 Salesian College.
2692 Smith, Russell A., & Son.
2693 Smith, Russell A., & Son.
2694 Smith, R. W., & Son.
2695 Sorraghan, Frank, Jnr.
2696 Wilkie, D. L., & Sons.
2697 Wood, J. F. & C. M., & Sons.
2698 Vallence, Brian A. & M. C.
2699 Vallence, M. J., & Sons.
2700 Vallence, M. J., & Sons.

CLASS

311. COW, 6 years old or over (in calf).—Prizes: $12, $6, $4, $2, 5th and 6th Card.

2701 Fryer, Mr. & Mrs. R. J., GRAYHOLM KATE, 30480, c 17/8/58, bred by G. Staben, s Totara Repeater Chief (imp.) 4515, d Ravenswood Kate 22491.

2702 Marshall, R. B., CRAIGMORE ROYAL MARLENE 28230, c 14/7/58, bred by B. Kilpatrick, s Ingolston Squire 7255, d Craigmore Marlene 19245.

1-2703 Orchard, D. J. & V. F., INGOLSTON EMPRESS 20818, c 11/4/56, bred by T. Gilmore, s Riversdale Prince Renown 5801, d Ingolston Emerald 12275.

2704 Pratt, J., RAVENSWOOD GEORGE MARANDA 28740, c 23/3/58, bred by Russell A. Smith, s Ravenswood George Chief 7707, d Ravenswood Maranda 22492.

2705 Salesian College, RUPERTSWOOD ROMEO JOYFUL 35107, c 17/7/60, s Tassie Prince Romeo 7915, d Rupertswood Carnation Joy 16771.

2706 Salesian College, RUPERTSWOOD SHOWMAN PALEFACE 29019, c 17/12/57, s Rupertswood Aristocrat Showman 5838, d Rupertswood Carnation Paleface 16772.

2707 Smith, Russell A., & Son, RAVENSWOOD CHIEF MAUD 22464, c 30/11/55, s Totara Repeater Chief (imp.) 4515, d Ravenswood Maud 16549.

2708 Smith, Russell A., & Son, RAVENSWOOD DENNISTOUN BETTY 33725, c 23/4/60, s Ravenswood Dennistoun George 7702, d Ravenswood Chief Betty 28695.

6-2709 Smith, R. W., & Son, GLENHOPE N.V.A. ISOBEL (imp.) 19994, c 13/6/54, bred by C. W. Humm & Sons, s Glenstuart Netherland Victory 20549 N.Z.F.H.B., d Glenhope A.V. Isobel 70465 N.Z.F.H.B.

2710 Smith, R. W., & Son, WATTLE BANK WOODCREST BETH 36766, c 5/2/61, s Wattle Bank Regent Woodcrest 9921, d Boonerong Bella 24424.

2-2711 Sorraghan, Frank, Jnr., ROCKWOOD WISCONSIN MAPLE DELLA (got by A.I.) 32752, c 23/10/59, s Bond Haven Ragapple Maple 218036 (Canada), d Meisegeier C.J. Dixie May (imp. U.S.A.) 27922.

5-2712 Sorraghan, Frank, Jnr., ROSELYN ROMEO WAYNEINA 41796, c 16/10/60, bred by Kenneth Wilkie, s Brundee Lunta Romeo 2nd 4860, d Brundee Lunta Wayne 14211.

2713 Stephens, W. P., & Son, MHARA VILLE JOY 40021, c 29/7/61, s Brundee Sadie Romeo 8471, d Gowerville Joybells 20334.

4-2714 Vallence, Brian A. & M. C., ELMSDALE MARGOSA ROSE 4th 40077, c 11/9/61, bred by M. J. Vallence & Sons, s Elmsdale Sandrest Paul 2nd 11619, d Elmsdale Margosa Rose 2nd 25609.

2715 Vallence, Brian A. & M. C., ELMSDALE PRINCESS 2nd 19631, c 14/9/56, bred by M. J. Vallence & Sons, s Elmsdale Paul 5140, d Elmsdale Princess 19630.

3-2716 Vallence, M. J., & Sons, ELMSDALE SNOWY 2nd 37007, c 8/9/60, s Elmsdale Paul 5140, d Elmsdale Snowy 19649.

2717 Wilkie, D. L., & Sons, AVONLEA SONGBIRD 34152, c 12/5/60, bred by H. Gardiner, s Quailroost Carnation Supreme 7685, d Avonlea Starling 17957.

2649. TR. FROM. CLASS 308

CLASS

312. COW, 5 years old (in calf). Prizes: $12, $6, $4, $2, 5th and 6th Card.

3-2718 Allez, K. G. & L. J., NANGIL KAYLENE 47982, c 12/4/63, bred by N. E. & G. Taig, s Blossom Park Flower Boy 8388, d Nangil Kimnar 30920.

2719 Galaview Pastoral Co., GALAVIEW REAL APPLE 43942, c 30/9/62, bred by Wheatlands Pastoral Co., s Galaview Royal Russell 5199, d Galaview Royal Apple 34628. TR TO CLASS 308

2720 Galaview Pastoral Co., RIVERINA FREDA FRASEA 43338, c 15/8/62, bred by Wheatlands Pastoral Co., s Galaview Royal Frasea 10438, d Riverina Freda 28908.

2721 Good, A., & Sons, CLARIS VALE CHIEF COUNTESS 43304, c 18/7/62, c Ravenswood Lyons Chief 7711, d Kingston Countess 26892.

2722 Jager, C. H., CORHAN ROSS COCKADE 45631, c 12/10/62, s Pukeroo Cochran Ross (imp.) 9582, d Corhan Ross Corella 32851.

1-2723 Marshall, R. B., BRUNDEE A.W. MIRO 3rd 47359, c 15/7/62, bred by V. J. Lamond, s Brundee Pride Mercedes 4870, d Brundee A.W. Miro 18440.

2724 Smith, R. W., & Son, WATTLE BANK DELMAID 45122, c 6/9/62, s Elmsdale Sandrest Paul 11618, d Wattle Bank Segis Delhurst 31058.

5-2725 Smith, R. W., & Son, WATTLE BANK SEGIS SANDREST (TWIN) 48019, c 17/6/63, s Elmsdale Sandrest Paul 11618, d Wattle Bank Segis Sandra 2nd 23337.

4-2726 Vallence, M. J., & Sons, ELMSDALE PATCHES 7th 50492, c 10/3/63, s Elmsdale Sandrest Paul 2nd 11619, d Elmsdale Patches 2nd 25621.

2-2727 Vallence, M. J., & Sons, ELMSDALE PRINCESS 7th 50493, c 30/1/63, s Elmsdale Dutchlady Paul 8770, d Elmsdale Princess 19630.

2728 Wood, J. F. & C. M., & Sons, MEADOW GLEN REUNION POSCH 8th 47216, c 14/2/63, bred by J. Calcroft, s Meadow Glen Reunion Thomas 7499, d Meadow Glen Reunion Posch 2nd 27876.

No other Award

313. COW, 4 years old (in calf).—Prizes: $8, $4, $2, Card.

2729 Fryer, Mr. & Mrs. R. J., NEVADA MAY QUEEN 8th, 54434, c 14/12/63, bred by Nevada Cattle Co., s Sniders Fond Hope King (imp.) 7834, d Misty Vale May Queen 16123.

2730 Jager, C. H., CORHAN SNIDERS CAPUCINO 52780, c 2/9/63, s Sniders Fond Hope King (imp.) 7834, d Corhan Ross Chillean 32819.

2731 Prater, E. R., VALLEY FIELDS AGATHA 52660, c 21/3/64, bred by H. J. Toshack, s Galaview Royal Julian 11875, d Wenbrook Agnes 34652.

2-2732 Prater, E. R., VALLEY FIELDS TOPSY 52564, c 16/12/63, s Blossom Park Baby Boy 11094, d Watsonia Topsy 4th 33669.

1-2733 Sorraghan, Frank, Jnr., ROCKWOOD PARK DOMONIC JANINE 51404, c 17/10/63, s Rockwood Wisconsin Seiling Dominator 14428, d Rockwood Park Maple Jenny 43283.

3-2734 Vallence, Brian A. & M. C., ELMSDALE MAGPIE 2nd 51857, c 2/11/63, bred by M. J. Vallence & Sons, s Corhan Ross Cambyses 12560, d Lakeside Magpie 3rd 26990.

2735 Wood, J. F. & C. M., & Sons, GREENDALE FRASEA DINE 53834, c 6/5/64, s Quailroost Frasea Butterlad 10843, d Forest Glen Dianne App. 1, Vol. 21.

4 2639 TR FROM CLASS 314

314. COW, 3 years old (in calf).—Prizes: $10, $6, $4, $2, 5th and 6th Card.

6-2736 Allitt, A. C. & N., ULTIMATE FOND VIOLET 54403, c 9/7/64, s Sniders Fond Hope King (imp.) 7834, d Ravenswood George Violet 28748.

1-2737 Galaview Pastoral Co., GALAVIEW FRASEA MISS 54986, c 20/10/64, s Galaview Royal Frasea 10438, d Riverina Royal Mistress 28911.

3-2738 Galaview Pastoral Co., GALAVIEW REGINA ELECT 53306, c 19/7/64, s Riverina Royal Elect 9623, d Galaview Regina Frasea 31109.

2739 Good, A., & Sons, CLARIS VALE CHIEF BETSY 55355, c 25/8/64, s Ravenswood Lyons Chief 7711, d Claris Vale Political Betsy 35742.

5-2740 Goodfellow, W., GOWER PARK ROMONA 54834, c 12/8/64, s Brundee Transvaal Dandy 12697, d Ingolston Royalty 20841.

FRIESIANS

2741 Gordon, Keith R., DONACH PRINCESS AUDREY 3RD 56911, c 15/12/64, s Tassie P.P. Prince 15971, d Donach Audrey 44199.

2742 Lamond, V. J., & Son, BRUNDEE JOHANNA JANETTE 60729, c 23/6/65, bred by A. E. Bowley, s Brundee Choice Echo 2nd 8456, d Garwarra Johanna Janette 33745.

2743 Lamond, V. J., & Son, BRUNDEE LEANORA 3RD 58295, c 16/5/65, s Brundee Rosebloem Pride 11008, d Blossom Park Leanora 18239.

2744 Lamond, V. J., & Son, MERRIBEE ROYAL SUNNY 60070, c 11/6/65, bred by E. H. McLean, s Trailynd Royal Beau (imp.) 7989, d Merribee Dandy Sunny 27943.

2745 Lamond, V. J., & Son, ORANGE GROVE HAWTHORN JOY 57765, c 24/10/64, bred by E. H. McLean, s Hawthorn Glen Black Boy 11968, d Orange Grove Joy 31462.

2746 Marshall, R. B., PARINGA CHIEF PAKENHAM 58641, c 18/3/65, s Mont Pellier Royal Chief 9372, d Paringa Flower 28530.

2747 Marshall, R. B., PARINGA MAID 54680, c 11/8/64, s Paringa Victory 11359, d Mont Pellier Chief Maisie 33951.

2748 Marshall, R. B., PARINGA TASSIE BUTTERGIRL 57118, c 1/1/65, s Tassie W.R. Dekol 5989, d Brundee Buttercup Pride 39720.

2749 O'Loughlin, M. J., LOCH LYN LINDA 2ND 55900, c 10/9/64, s Elmsdale Paul 16th 13892, d Rupertswood Romeo Berrymaid App. 1, Vol. 22.

2750 Salesian College, RUPERTSWOOD ROMEO CHUBBY 6th 62419, c 5/6/65, s Tassie Prince Romeo 7915, d Rupertswood Aristocrat Chubby 2nd 29005.

2751 Smith, R. W., & Son, WATTLE BANK LETICIA 58676, c 26/5/65, s Wattle Bank Adema Woodcrest 12330, d Awalim Lydia 38121.

2752 Smith, R. W., & Son, WATTLE BANK SEGIS SANDHURST 55826, c 30/8/64, s Elmsdale Sandrest Paul 11618, d Wattle Bank Segis Sandra 2nd 22837.

4 2753 Sorraghan, Frank, Jnr., ROCKWOOD PARK RAGAPPLE GRACE 46584, c 1/8/64, s Rockwood Wisconsin Seiling Dominator 14428, d Rockwood Park Montvic Gracie 42513.

2754 Sorraghan, Frank, Jnr., ROCKWOOD PARK SEILING TINKA 62024, c 1/1/65, s Rockwood Wisconsin Seiling Dominator 14428, d Rockwood Park Tinka Chief 28932.

2755 Stephens, W. P., & Son, MHARA VILLE ROYAL DIXIE 63104, c 26/5/65, bred by R. A. Smith, s Smithfield Auklod 16051, d Smithfield Royal Dixie 45610.

2756 Vallence, Brian A., & M. C., NIFTY LODGE KIM 55918, c 22/8/64, bred by H. L. Read, s Mont Pellier Fairy Chief 11708, d Savoy Daisy App. 1 Vol. 20.

2757 Vallence, M. J., & Sons, ELMSDALE MARGOSA ROSE 10TH 55862, c 13/9/64, s Elmsdale Sandrest Paul 2nd 11619, d Elmsdale Margosa Rose 19611.

2758 Vallence, M. J., & Sons, ELMSDALE SNOWY 3RD 55870, c 13/8/64, s Forest Glen Calamity Kennedy 12914, d Elmsdale Snowy 2nd 37007.

2759 Wilkie, D. L., & Sons, CROOKSDALE BANJO HELEN 2nd 57288, c 7/7/64, s Smithfield Banjo 10704, d Crooksdale Helen 34105.

2760 Wilkie, Ken, ROSELYN PRIDE RUBY 59275, c 22/9/64, s Alken Romeo Pride 13028, d Netherburn Precious Gem 3rd 34336.

2761 Wood, J. F. & C. M., & Sons, GREENDALE FAIRMAY 57799, c 3/3/65, s Greendale Frasea Roselad 15193, d Greendale Fairway 38823.

2762 Wood, J. F. & C. M., & Sons, GREENDALE ROYAL ROSE 54997, c 18/9/64, s Wattle Bank Segis Diadema 9926, d Baalbeck Rose 13873.

2763 Wood, J. F. & C. M., & Sons, GREENDALE SANDELLA 59170, c 10/6/65, s Greendale Frasea Manor 17306, d Wattle Bank Sandella 2nd 40413.

2-2625 TR FROM CLASS 316

CHAMPION FRIESIAN COW, 3 years old and over —(The Junior Champion shall not be eligible to compete for this award.)

2662→ Society's Sash and cash prize of $10, presented by **PETERS ICE CREAM (Vic.) PTY. LTD., WELLINGTON ROAD, PETERSVILLE, CLAYTON.**

RESERVE CHAMPION FRIESIAN COW OR HEIFER.—Society's Sash and cash prize of

2657→ $5, presented by **PETERS ICE CREAM (Vic.), PTY. LTD., WELLINGTON ROAD, PETERSVILLE, CLAYTON.**

CLASS

315. HEIFER, 2 years old (in milk).—Prizes: $18, $10, $6, $2, 5th and 6th Card.

2764 Corrigan, L. & B., MARRIL ELSIE 61947, c 28/9/65, bred by F. G. Stephens & Son, s Frasea Lord Jewel (imp.) 6926, d Baranoak Reunion Elsie 42151.

4- 2765 Fryer, Mr. & Mrs. R. J., CLARIS VALE ROYAL ROSETTA, 60680, c 14/8/65, bred by A. Good & Sons, s Claris Vale Royal Bid 17235, d Claris Vale Royal Rosetta 2nd 48006.

2766 Galaview Pastoral Co., GALAVIEW FANCY FRASEA 2ND 59535, c 4/7/65, s Galaview Royal Frasea 10438, d Galaview Fancy 15048.

2767 Galaview Pastoral Co., GALAVIEW FRASEA GRACE 2nd 59536, c 14/7/65, s Galaview Royal Frasea 10438, d Galaview Royal Grace 25849.

2768 Galaview Pastoral Co., GALAVIEW MAGIC JULIE 59539, c 19/7/65, s Galaview Magic Frasea 16913, d Galaview Royal Julie 2nd 38481.

2- 2769 Good, A., & Sons, CLARIS VALE B.C. MARLINE 60338, c 11/8/65, s Claris Vale Butterboy Chief 17243, d Claris Vale Chief Marline 2nd 48003.

2770 Good, A., & Sons, CLARIS VALE MISS RONDA 62595, c 5/8/65, s Claris Vale Master 16822, d Claris Vale Chief Rosalie 48005. TR TO CLASS 316

2771 Gordon, Keith R., DONACH B.P. AUDREY 63022, c 9/8/65, s Donach B.P. Pride 17765, d West Hill Audrey 35292. TR TO CLASS 316

2772 Jager, C. H., MARRIL CHECKY 61945, c 5/9/65, bred by F. G. Stephens & Son, s Frasea Lord Jewel (imp.) 6926, d Corhan Imperial Cherokee 41234.

2773 Joyce, G. B., GARRIVILLE APPLE GOODNESS 60323, c 13/7/65, bred by Wheatlands Pastoral Co., s Galaview Apple Chief 17182, d Galaview Frasea Goodness 48279.

2774 Lamond, V. J., & Son, GREENACRES V.A. MARIGOLD 60992, c 23/9/65, bred by M. A. Griffith, s Rosemount Valiant Ambassador 11344, d Greenacres Marigold 34009.

2775 Marshall, R. B., PARINGA SQUIRE KATIE 60795, c 3/8/65, s Ingolston Squire 7255, d Ravenswood Chief Kittora 28705.

5- 2776 Orchard, D. J. & V. F., QUATRE BRAS FAITH 60781, c 15/7/65, bred by W. O. & N. M. McKean, s Watsonia Lad 16986, d Quatre Bras Fond Hope 48488.

2777 Riedell, C. A., DARENTH LADY IRENE 2nd 59521, c 16/7/65, s Darenth Lord Triumph 11948, d Darenth Irene 2nd App. 1 Vol. 23.

2778 Riedell, C. A., DARENTH LADY MARJEDA 59522, c 14/7/65, s Darenth Lord Triumph 11948, d Darenth Snow App. 1 Vol. 23.

2779 Salesian College, RUPERTSWOD ROMEO DIAMOND 62420, c 18/7/65, s Tassie Prince Romeo 7915, d Warrawee Princess Diamond 37115.

2780 Smith, R. W., & Son, WATTLE BANK KATARA BETH 62177, c 21/9/65, s Ravenswood Katara Dennistoun 13728, d Wattle Bank Woodcrest Beth 36766.

3- 2781 Sorraghan, Frank, Jnr., ROCKWOOD PARK ACHILLIES JANE 60150, c 11/7/65, s Rockwood Wisconsin Seiling Dominator 14428, d Roselyn Romeo Jane 37265.

2782 Sorraghan, Frank, Jnr., ROCKWOOD PARK ACHILLIES JESSIE 62020, c 10/8/65, s Rockwood Wisconsin Seiling Dominator 14428, d Rockwood Park Elmoka Jessie 51408. TR TO CLASS 316

2783 Sorraghan, Frank, Jnr., ROCKWOOD PARK ACHILLIES PAXETTE 62022, c 20/8/65, s Rockwood Wisconsin Seiling Dominator 14428, d Netherburn Paxton Lady 28293.

2784 Vallence, Brian A. & M. C., ELMSLEA MAGPIE 65029, c 25/10/65, bred by M. J. Vallence & Sons, s Elmsdale Dutchlady Paul 8770, d Lakeside Magpie 3rd 26990.

2785 Vallence, M. J., & Sons, ELMSDALE ROSEBUD 61989, c 3/7/65, bred by R. A. Smith, s Smithfield Auklod 16051, d Smithfield Rosebud 49158.

1-2786 Wilkie, D. L., & Sons, CROOKSDALE BANJO JULIE 66664, c 2/7/65, s Smithfield Banjo 10704, d Crooksdale Serenade Julie 52887.

2787 Wilkie, Ken, ROSELYN PRIDE BET (Twin) 66220, c 5/11/65, s Alken Romeo Pride 13028, d Netherburn Linda Beth 28255.

2788 Wilkie, Ken, ROSELYN PRIDE LIZ (Twin) 66224, c 5/11/65, s Alken Romeo Pride 13028, d Netherburn Linda Beth 28255.

6-2809 TR FROM CLASS 316

FRIESIANS

CLASS

316. HEIFER, 2 years old (not in milk and not necessarily in calf).—Prizes: $10, $6, $4, $2, 5th and 6th Card.

2789 Allitt, A. C. & N., ULTIMATE GEORGE VIOLET 62548, c 18/10/65, s Galaview Superior Politician 8911, d Ravenswood George Violet 28748.

2790 Barastoc Experimental Farm, BARASTOC SNIDER PENNY 60860, c 6/8/65, s Corhan Snider Chelmford 15196, d Waterford Aristocrat Penny 39647.

2791 Calder, W. C., WANDILLA SOVEREIGN MILLY 64892, c 9/10/65, s Ingolston Lord Sovereign 10549, d Aronda Circulation 49509.

2792 Fiske, R. D., CROOKSDALE UNLUCKY 3RD 66829, c 25/7/65, bred by D. L. Wilkie & Sons, s Crooksdale Starlet Serenade 17944, d Crooksdale Unlucky 34106.

2793 Fryer, Mr. & Mrs. R. J., MARRIL TASS, 60684, c 11/8/65, bred by F. Stephens & Son, s Frasea Lord Jewel (imp.) 6926, d Avonlea Tass 33245.

2794 Good, A., & Sons, CLARIS VALE B.C. BESS 62001, c 6/9/65, s Claris Vale Butterboy Chief 17248, d Claris Vale Chief Bess 50619.

2795 Good, A., & Sons, CLARIS VALE ROYAL PEARL 61292, c 19/8/65, s Claris Vale Royal Bid 17235, d Claris Vale Pearl 2nd 48172.

2796 Gordon, Keith R., DONACH B.P. JANETTE 63024, c 10/9/65, s Donach B.P. Pride 17765, d Forest Glen Janette 25784.

2797 Gordon, Keith R., DONACH B.P. JUDY 63025, c 2/11/65, s Donach B.P. Pride 17765, d West Hill Judy 2nd 53664.

2798 Gordon, D. L., DONACH B.P. ROSELYN 63026, c 15/10/65, bred by Keith R. Gordon, s Donach B.P. Pride 17765, d Donach Rosalie 44200.

2799 Lamond, V. J., & Son, BRUNDEE PIETERTJE 3rd 60731, c 1/7/65, s Brundee Rosebloem Pride 11008, d Forest Glen Pietertje 86951.

2800 Marshall, R. B., PARINGA FIONA PRIDE 61525, c 15/9/65, s Paringa Dandy Pride 17574, d Paringa Floral 46190.

2801 Marshall, R. B., PARINGA PRIDE ANITA 59674, c 16/7/65, s Brundee Pride Mercedes 4870, d Ravenswood Chief Acacia 28692.

6 -2802 Marshall, R. B., PARINGA PROSSIE 59676, c 4/7/65, bred by A. W. Taberner, s Taberner's Inn Echo 6th Pride 7883, d Taberner's Inn Prossie 22920.

4 -2803 Marshall, R. B., PARINGA SQUIRE INKA 60794, c 28/8/65, s Ingolston Squire 7255, d Mont Pellier Chief Inkaline 38950.

2804 Salesian College, RUPERTSWOOD ADEMA JOYFUL 62499, c 31/8/65, s Rupertswood Prince Adema 16633, d Rupertswood Romeo Joyful 35107.

2805 Salesian College, RUPERTSWOOD ROMEO GLORIA 2nd 62421, c 13/7/65, s Tassie Prince Romeo 7915, d Glenorma Princess Gloria 26093.

2806 Smith, R. W., & Son, WATTLE BANK KATARA SANDREST 62179, c 2/10/65, s Ravenswood Katara Dennistoun 13728, d Wattle Bank Segis Sandrest 48019.

2807 Sorraghan, Frank, Jnr., ROCKWOOD PARK THE SHRIMP 68921, c 4/11/65, s Rockwood Wisconsin Seiling Dominator 14428, d Rockwood Park Gigarre Chief 22639.

2808 Stephens, W. P., & Son, MHARA VILLE D.R. JOY 64527, c 1/10/67, s Mhara Ville Daryl 15543, d Mhara Ville Regina Joy 49854.

2809 Vallence, Brian A. & M. C., ELMSLEA PRINCESS 65030, c 2/8/65, bred by M. J. Vallence & Sons, s Elmsdale Dutchlady Paul 8770, d Elmsdale Princess 2nd 19631. TR TO CLASS 315

5 -2810 Vallence, M. J., & Sons, ELMSDALE VIOLET 18th 61992, c 18/7/65, s Elmsdale Sandrest Paul 2nd 11619, d Elmsdale Violet 11th 40089. HC

2811 Wilkie, D. L., & Sons, CROOKSDALE ANITA 69135, c 21/12/65, s Crooksdale Starlet Serenade 17944, d Crooksdale Nita 2nd 25281.

2812 Wood, J. F. & C. M., & Sons, BARASTOC DEKOL DIMPLE 60862, c 17/8/65, bred by A. Kuhn, s Tassie W.R. Dekol 5939, d Ravenswood George Dimple 4th 38550.

2813 Wood, J. F. & C. M., & Sons, TASMAN PARK CAMELIA SALLY 61444, c 26/9/65, bred by R. F. Davis, s Mago Prince Tor 10992, d Makow Sally Lind 21559.

CLASS

317. HEIFER, born 1/1/66 to 30/6/66 (inclusive).—Prizes: $8, $4, $2, Card.

2814 Allez, K. G. & L. J., ZELLA-VILLE SERENADE DOLLY, 69262, c 9/5/66, bred by M. J. Vallence & Sons, s Ingolston Serenade Evan 10911, d Paringa Dolly 2nd 35934.

3 -2815 Allitt, A. C. & N., ULTIMATE GEORGE MARANDA, 67117, c 20/6/66, s Ravenswood George Chief 7707, d Ravenswood Maranda 22492.

2816 Fiske, R. D., MERNDA MOONSHINE PRIDE 64230, c 9/3/66, bred by Goodfellow Bros., s Brundee Pride Garfield 14509, d Ingolston Moonshine 20834.

1 -2817 Galaview Pastoral Co., GALAVIEW APPLE FRAGINA 65138, c 10/4/66, s Galaview Apple Chief 17182, d Galaview Regina Frasea 31109.

2818 Smith, R. W., & Son, WATTLE BANK BELINDA 2ND 66963, c 30/3/66, s Ravenswood Katara Dennistoun 13728, d Wattle Bank Bellmine 48016.

2819 Sorraghan, Frank, Jnr., ROCKWOOD PARK CHEROKEE PRINCESS 68911, c 1/5/66, s Rockwood Wisconsin Cherokee Maple 13515, d Roselyn Princess Beauty 41815.

2820 Stoll, H. J., GREENSLOPES COOLANGATTA PRINCESS 65167, c 30/3/66, s Coolangatta Airmen 24th 17632, d Meadow Glen Reunion Princess 12th 42717.

4 -2821 Stoll, H. J., GREENSLOPES NEVADA MARION 2ND 65296, c 15/3/66, s Ravenswood Totara Dennistoun 12952, d Nevada Marion Princess 5th 22134.

2 -2822 Vallence, M. J., & Sons, ELMSDALE DUTCHLADY 15th 67790, c 2/2/66, s Forest Glen Calamity Kennedy 12914, d Elmsdale Dutchlady 8th 40070.

318. HEIFER, born 1/7/66 to 31/12/66 (inclusive).—Prizes: $8, $6, $4, $2, 5th and 6th Card.

2823 Allez, John, MARRIL MYRA 2nd 70483, c 2/10/66, bred by F. G. Stephens & Son, s Marril Fond Hope 18641, d Barley Fields Belle Myra 18012.

2824 Allez, K. G. & L. J., ZELLA-VILLE PRUDENCE MONA 70703, c 29/7/66, s Crooksdale Prudence Olson 18596, d Crooksdale Chief Mona 47335.

2825 Allez, K. G. & L. J., ZELLA-VILLE FRASEA BETTY, 69259, c 15/8/66, s Frasea Lord Jewel (imp.) 6926, d Penrith Betty 44951.

2 -2826 Allitt, A. C. & N., ULTIMATE GRACEFUL APPLE 67118, c 12/7/66, s Galaview Apple Chief 17182, d Galaview Royal Graceful 46132.

1 -2827 Allitt, A. C. & N., ULTIMATE PEACEFUL VIOLET 67221, c 17/7/66, s Galaview Peaceful Frasea 17139, d Ultimate Sweet Violet 47510.

2828 Barastoc Experimental Farm, BARASTOC CHIEF BEAUTY, 66341, c 10/7/66, s Barastoc Chief Boy 18017, d Wenbrook Grace 35445.

6 -2829 Dawson, R. & A., & Sons, TREWSON REUNION PENNY 2nd 69761, c 2/7/66, s Meadow Glen Reunion Thomas 7499, d Trewson Penny App. 1, Vol. 24.

2830 Foster & Kee, ROCKCLIFF ROMA RHONDA 67743, c 1/7/66, s Bellshill Topnotch 12926, d Elmsdale Roma 6th 44422.

2831 Fryer, Mr. & Mrs. R. J., HOMEBUSH R.B. ROMA 69375, c 17/8/66, s Trailynd Royal Beau (imp.) 7939, d Elmsdale Roma 7th 45177.

1 -2832 Galaview Pastoral Co., GALAVIEW APPLE MISTY 68222, c 20/8/66, s Galaview Apple Chief 17182, d Galaview Frasea Miss 54986.

2833 Good, A., & Sons, CLARIS VALE MISS MAY 66783, c 4/8/66, s Claris Vale Master 16822, d Claris Vale Mary May 43307.

HC -2834 Good, A., & Sons, CLARIS VALE REGENT COUNTESS 67798, c 29/8/66, s Claris Vale Request 2nd 19622, d Claris Vale Dennis Countess 56062.

2835 Gordon, Keith R., DONACH B.P. JANETTE 2nd 72930, c 23/8/66, s Donach B.P. Pride 17765, d Forest Glen Janette 25784.

2836 Gordon, Keith R., DONACH B.P. JOYFUL 72931, c 29/8/66, s Donach B.P. Pride 17765, d Forest Glen Judy 23785.

2837 Gordon, D. L., DONACH PRINCESS PEARL 72936, c 2/7/66, bred by Keith R. Gordon, s Tassie P.P. Prince 15971, d Moyview Pearl 39704.

1-2770 TR FROM CLASS 315
2-2782 " " " 315
3-2791 " " " 315

FRIESIANS

2838 Plattuss, I. F., GALAVIEW APPLE CAROLINE, 67183, c 15/7/66, bred by Galaview Pastoral Co., s Galaview Apple Chief 17182, d Galaview Royal Regina 12888.

2839 Prater, E. R., BRUNDEE NOREEN, 70093, c 26/9/66, bred by V. J. Lamond & Son, s Navada Marion Fond King 16324, d Blossom Park Noreen 9th 36241.

2840 Riedell, C. A., DARENTH INKA 2nd 68698, c 21/9/66, s Elmsdale Paul 27th 14098, d Darenth Countess Inka 44164.

2841 Riedell, C. A., DARENTH LADY BETTY 2nd 66892, c 21/7/66, s Darenth Lord Triumph 11948, d Darenth Countess Betty 44163.

2842 Sorraghan, Frank, Jnr., ROCKWOOD PARK ACHILLIES FELICITY Vol. 25, c 3/8/66, s Rockwood Wisconsin Selling Dominator 14428, d Tassie Princess Felicia 4th 42257.

2843 Sorraghan, Frank, Jnr., ROCKWOOD PARK RAGAPPLE BAMBINO 68914, c 6/8/66, s Bond Haven Ragapple Maple 218036 (Canada), d Brundee Babyface 6th 18445.

2844 Vallence, Brian A. & M.C., ELMSLEA PRINCESS 2nd 71614, c 15/9/66, s Brundee Regina Calamity 8469, d Elmsdale Princess 2nd 19631.

2845 Wilkie, D. L., & Sons, CROOKSDALE GLORIA Vol. 25, c 3/7/66, s Crooksdale Wanted 8671, d Craigmore Lady Gloria 2nd 30817.

2846 Wilkie, D. L., & Sons, CROOKSDALE SILVIA Vol. 25, c 1/7/66, s Ingolston Serenade Monarch 10547, d Crooksdale Serenade Salute 48624.

2847 Wood, J. F. & C. M., & Sons, GREENDALE CHAMPION FUSHIA 68518, c 7/8/66, s Glenorma Rosebloem Champion 19648, d Greendale Fushion 40120.

JUNIOR CHAMPION FRIESIAN HEIFER, 2 years old or under (in milk or dry).—Society's Sash.

RESERVE JUNIOR CHAMPION FRIESIAN HEIFER.—Society's Sash.

CHAMPION DAIRY COW

THE AUSTRALIAN PRIMARY PRODUCERS' UNION (Victorian Division) offers a trophy order and cash prize of a total value of $100 for competition among the Red Poll, Dairy Shorthorn, Australian Illawarra Shorthorn, Ayrshire, Jersey, Guernsey and Friesian breeds. For full particulars see end of this section.

BULL CLASSES

To be eligible for these Classes all bulls must either:—

(i) be from dams which, in one lactation period have gained a certificate in a test recognised by the Friesian Cattle Club of Australia (Victorian Branch) before 1st July preceding the Show. Production for the current year will only be taken into consideration if the calving date preceding the lactation was on or before 29th August, 1965. The age standards for production to be recognised as a minimum are those of the Victorian Government Herd Test as follow:—

	273 days	300 days
Junior 2 year old	230	260 lbs. b/fat
Senior 2 year old	250	280 " "
Junior 3 year old	270	300 " "
Senior 3 year old	290	320 " "
Junior 4 year old	310	330 " "
Senior 4 year old	330	340 " "
Mature	350	350 " "

Certificates of tests other than Victorian Government Herd Test or Accreditation Schemes must accompany the entry form for checking by the Friesian Cattle Club of Australia (Victorian Branch), except that in the instance of the Victorian Herd Improvement Association when the herd test identity number will suffice.

or (ii) have at least ten daughters which have produced the above quantities of butter fat.

CLASS

319. BULL, 5 years old or over.—Prizes: $20, $8, $4, Card.

2848 Dawson, R. & A., & Sons, ALKEN ROMEO PRIDE, 13028, c 2/8/60, bred by Lyle K. Wilkie, s Brundee Lunta Romeo 2nd 4860, d Brundee Pride Maid 24617.

2849 Lamond, V. J., & Son, RAVENSWOOD ROCK DENNISTOUN 11989, c 22/8/60, bred by Russell A. Smith, s Ravenswood Dennistoun George 7702, c Ravenswood Chief Rosebloem 2nd 28715.

2850 Marshall, R. B., PARINGA DUKE 13516, c 5/7/61, s Frasea Lord Jewel (imp.) 6926, d Upper Lappan Dunbeath 2nd 17124.

2851 Smith, Russell A., & Son, RAVENSWOOD JANET DENNISTOUN 3rd 15376, c 19/8/62, s Ravenswood Dennistoun George 7702, d Ravenswood Chief Janet 16545.

2852 Smith, R. W., & Son, TASSIE SEGIS PRINCE 2nd 15974, c 20/10/62, bred by N. Lucas, s Longbeach Prince 7428, d Wattle Bank Inka Katherine 17248.

2853 Vallence, M. J., & Sons, RAVENSWOOD PRINCE DENNISTOUN 2nd 13527, c 31/7/61, bred by Russell A. Smith, s Ravenswood Dennistoun George 7702, d Ravenswood Chief Princess 16547.

2854 Vallence, M. J., & Sons, FOREST GLEN CALAMITY KENNEDY 12914, c 28/9/60, bred by D. M. & C. A. Negri, s Brundee Regina Calamity 8469, d Forest Glen Miss Joy 25788.

2855 Williams, T., CRAYHOLM STARBRIGHT 13840, c 28/4/61, bred by G. H. Staben, s Galaview Russeller Mine 8900, d Grayholm Camelia 20372.

320. BULL, 4 years old.—Prizes: $20, $8, $4, Card.

2856 Galaview Pastoral Co., GALAVIEW MAGIC FRASEA 16913, c 13/8/63, bred by Wheatlands Pastoral Co., s Galaview Royal Frasea 10438, d Galaview Regina 19912.

2857 Gordon, Keith R., DONACH B.P. PRIDE 17765, c 23/10/63, s Tassie R.B. Burk 12846, d Tassie Robert's Posch 13095.

2858 O'Loughlin, M. J., ELMSDALE KENNEDY 2nd 18291, c 2/4/64, bred by M. J. Vallence & Sons, s Forest Glen Calamity Kennedy 12914, d Elmsdale Dutchlady 6th 33358.

2859 Smith, Russell A., & Son, RAVENSWOOD MATADOR CHIEF 17138, c 16/9/63, s Totara Repeater Chief (imp.) 4515, d Ravenswood Transvaal Janet 38764.

2860 Smith, R. W., & Son, RAVENSWOOD DAUNTLESS INVINCIBLE 18210, c 4/3/64, bred by Russell A. Smith, s Ravenswood Invincible Chief 11987, d Ravenswood George Dawn 34632.

2861 Stephens, W. P., & Son, MHARA VILLE MERCEDES WAYNE 17720, c 5/8/63, s Brundee Pride Mercedes 4870, d Koromiko R.A. Spot 15819.

2862 Wilkie, D. L., & Sons, CROOKSDALE STARBRIGHT SERENADE 19047, c 9/9/63, s Ingolston Serenade Monarch 10547, d Ingolston Starbright 31330.

321. BULL, 3 years old.—Prizes: $16, $8, $4, Card.

2863 Good, A., & Sons, CLARIS VALE DENNIS DOMINO 19619, c 12/8/64, s Claris Vale Dennistoun 13464, d Claris Vale Clarice 18779.

2864 Good, A., & Sons, CLARIS VALE REQUEST 2nd 19622, c 8/8/64, s Claris Vale Request 12449, d Claris Vale Chief Countess 43301.

2865 Goodfellow, W., MILWOOD ALCARTRA KING 20393, c 10/3/65, bred by G. L. Spring, s Sniders Fond Hope King (imp.) 7834, d Avonlea Trixie 24085.

2866 Marshall, R. B., PARINGA DANDY MILO 19952, c 9/11/64, s Paringa Dandy 14764, d Brundee A. W. Miro 3rd 47359.

FRIESIANS

2867 Smith, Russell A., & Son, RAVENSWOOD TOTARA CHIEF 2nd 19633, c 27/8/64, s Totara Repeater Chief (imp.) 4515, d Ravenswood Dennistoun Edith 2nd 38548.

2868 Stoll, H. J., GREENSLOPES MONT ROMEO 19549, c 7/9/64, s Ravenswood Totara Dennistoun 12952, d Mont Pellier Romeo Elsie 41724.

2869 Vallence, M. J., & Sons, ELMSDALE KENNEDY 7th 23160, c 21/3/65, s Forest Glen Calamity Kennedy 12914, d Elmsdale Lucy 5th 25607.

2870 Wood, J. F. & C. M., & Sons, GREENDALE FUGE 19131, c 25/7/64, s Greendale Frasea Butterman 15036, d Greendale Fushion 40120.

CHAMPION FRIESIAN BULL.—(The Junior Champion shall be eligible to compete for this award.) Society's Sash and cash prize of $10, presented by **PETERS ICE CREAM (Vic.) PTY. LTD., WELLINGTON ROAD, PETERSVILLE, CLAYTON.**

RESERVE CHAMPION FRIESIAN BULL.—Society's Sash and cash prize of $5, presented by **PETERS ICE CREAM (Vic.) PTY. LTD., WELLINGTON ROAD, PETERSVILLE, CLAYTON.**

CLASS

322. BULL, 2 years old.—Prizes: $10, $6, $4, $2, 5th and 6th Card.

2871 Calder, W. C., WANDILLA SHELDON 21515, c 9/7/65, bred by W. C. Harris, s Meadow Glen Reunion Larwood 9344, d Ingolston Shield 26690.

2872 Fiske, R. D., MERNDA DAVID 22462, c 24/9/65, bred by J. Gilmore, s Ingolston Serenade David 17432, d Aronda Mushy 50639.

2873 Galaview Pastoral Co., GALAVIEW APPLE ROYAL 22069, c 10/10/65, s Galaview Apple Chief 17182, d Galaview Royal Shine 31394.

2874 Good, A., & Sons, CLARIS VALE JOE MASTER 22178, c 10/10/65, s Claris Vale Master 16822, d Ravenswood Chief Johanna 16546.

2875 Good, A., & Sons, CLARIS VALE POSCH LAD 21756, c 23/8/65, s Claris Vale Sylvester 10747, d Claris Vale Chief Heather 42931.

2876 O'Loughlin, M. J., LOCH LYN PAUL 7th 23139, c 20/9/65, s Elmsdale Paul 16th 13892, d Forest Glen Coralie 2nd 32223.

2877 Pratt, J., PINEWOOD KING BLACKWELL 21285, c 26/7/65, s Ravenswood King Euny 14463, d Goulburn Lyrical 26181.

2878 Salesian College, RUPERTSWOOD ROMEO BRABAZON 22126, c 17/8/65, s Tassie Prince Romeo 7915, d Rupertswood Showman Helen 31922.

2879 Smith, R. W., & Son, WATTLE BANK ADEMA ELMSWOOD 22052, c 25/9/65, s Wattle Bank Adema Woodcrest 12330, d Elmsdale Queenie 6th 36998.

2880 Sorraghan, Frank, Jnr., ROCKWOOD PARK RAGAPPLE ANDY 21280, c 11/7/65, s Rockwood Wisconsin Selling Dominator 14428, d Andes Whynot Ragapple 36740.

2881 Tillett, N. G. & J. M., GALAVIEW SILVER APPLE 21354, c 12/8/65, bred by Galaview Pastoral Co., s Galaview Apple Chief 17182, d Galaview Silvermine 19918.

2882 Vallence, Brian A. & M. C., DU-VAL DUKE 3rd Vol. 25, c 10/8/65, bred by H. G. & H. J. Vallence, s Elmsdale Sandmaid Paul 2nd 12937, d Ingolston Delphi 44545.

2883 Vallence, M. J., & Sons, ELMSDALE KENNEDY 12th 23165, c 23/9/65, s Forest Glen Calamity Kennedy 12914, d Elmsdale Sylvia 2nd 37009.

2884 Wines, R. J., & Sons, GALAVIEW SUPREME MAGIC 21656, c 4/9/65, bred by Galaview Pastoral Co., s Galaview Magic Frasea 16913, d Galaview Royal Supreme 30699.

2885 Wood, J. F. & C. M., & Sons, GREENDALE FRASEA FAIRTIME 23050, c 26/4/66, s Quailroost Frasea Butterlad 10843, d Greendale Fairlady 34953.

323. BULL, born 1/1/66 to 30/6/66 (inclusive).—Prizes: $10, $6, $4, $2, 5th and 6th Card.

2886 Foster & Kee, ROCKCLIFF ROYAL CHIEF, 22682, c 1/1/66, bred by John Pratt, s Ravenswood George Chief 7707, d View Hill Royal Jane 29615.

2887 Herbert, R. K., BYAMEE PRINCE FRASEA 23418, c 4/5/66, bred by R. K. & N. V. Herbert, s Frasea Lord Jewel (imp.) 6926, d Tassie Princess Pride 14th 53530.

2888 Joyce, G. B., GARRIVILLE PRINCE GEORGE 23459, c 7/6/66, s Galaview Prince George 13368, d Galaview Frasea Goodness 48279.

2889 Lamond, V. J., & Son, BRUNDEE ECHO SEGIS 22533, c 10/1/66, s Tassie Segis Prince 2nd 15974, d Brundee Echo Pride 30th 38212.

2890 Prater, E. R., GLENJOY BLOTCH DUKE 3rd 23411, c 23/4/66, bred by M. R. & G. D. Rathjen, s Ettrick Josephine Duke 6895, d Glenjoy Raelene Blotch 46311.

2891 Prater, E. R., VALLEY FIELDS PEDRO 25327, c 7/5/66, s Craigmore Fond Hope 14556, d Valley Fields Agatha 52660.

2892 Salesian College, RUPERTSWOOD ADEMA REGIS 23119, c 1/5/66, s Rupertswood Prince Adema 16633, d Rupertswood Romeo Regina 34252.

2893 Smith, R. W., & Son, WATTLE BANK PRINCE DENNISTOUN 23616, c 2/6/66, s Ravenswood Katara Dennistoun 13738, d Wattle Bank Princess Dinah 29764.

2894 Tinetti, A., ROBAIN MICHAEL 23419, c 4/5/66, bred by M. Vallence & Son, s Elmsdale Paul 54th 17753, d Maaringa Park Phyllis 46949.

2895 Wilkie, D. L., & Sons, CROOKSDALE MATILDA WANTED Vol. 25, c 30/6/66, s Crooksdale Wanted 8671, d Upper Lappan Duchess Matilda 29517.

CLASS

324. BULL, born 1/7/66 to 31/12/66 (inclusive). $10, $6, $4, $2, 5th and 6th Card.

2896 Allez, K. C. & L. J., ZELLA-VILLE FRASEA BILL, 24404, c 10/8/66, s Frasea Lord Jewell (imp.) 6926, d Claris Vale Blondie 2nd 24847.

2897 Allitt, A. C. & N., ULTIMATE PEACEFUL GEORGE 25159, c 16/10/66, s Galaview Peaceful Frasea 17189, d Ravenswood George Violet 28748.

2898 Barastoc Experimental Farm, BARASTOC DENNISTOUN AMBASSADOR 24109, c 24/8/66, s Warrawee Adema Ambassador 9891, d Ravenswood Dennistoun Dawn 35392.

2899 Barastoc Experimental Farm, BARASTOC REPEATER CHIEF 24110, c 4/10/66, s Barastoc Chief Boy 18017, d Ravenswood Chief Echo 13161.

2900 Fryer, Mr. & Mrs. R. J., HOMEBUSH KATE SEVEN 24437, c 12/10/66, s Brundee Pride Prince 14042, d Grayholm Kate 7th 52476.

2901 Galaview Pastoral Co., GALAVIEW APPLE DREAMBOY 23728, c 1/7/66, s Galaview Apple Chief 17182, d Galaview Royal Dreamlass 25845.

2902 Galaview Pastoral Co., GALAVIEW SUPREME BEAU 24688, c 15/9/66, s Trailynd Royal Beau (imp.) 7939, d Galaview Royal Supreme 30699.

2903 Good, A., & Sons, CLARIS VALE LYONS CHIEF 24299, c 5/9/66, s Ravenswood Lyons Chief 7711, d Claris Vale Repeater Biddy 38364.

2904 Good, A., & Sons, CLARIS VALE REGENT ELECT 24300, c 11/10/66, s Claris Vale Request 2nd 19622, d Claris Vale Miss Countess 39020.

2905 Gordon, Keith R., DONACH R.R. REGENT 25684, c 24/8/66, bred by N. Lucas, s Tassie Burkevie Regent 18916, d Tassie R.R. Felicia 3rd 53532.

2906 Lamond, V. J., & Son, BRUNDEE JULIAN PRINCE 23719, c 6/7/66, s Brundee Rosebloem Julian 8470, d Elmsdale Belle 3rd 25578.

2907 Marshall, R. B., PARINGA LIONEL SQUIRE 23854, c 27/7/66, s Ingolston Squire 7255, d Paringa Leila 41399.

2908 Platfuss, I. F., GALAVIEW APPLE NOEL 23732, c 22/7/66, bred by Galaview Pastoral Co., s Galaview Apple Chief 17182, d Galaview Nola Frasea 54429.

2909 Riedell, C. A., DARENTH DUKE 23619, c 3/7/66, s Darenth Lord Triumph 11948, d Darenth Duchess Jewel 34501.

2910 Salesian College, PARINGA ARISTOCRAT VICTORY 23652, c 12/7/66, bred by R. B. Marshall, s Paringa Victory 11359, d Seven Oaks Amanda 43989.

2911 Salesian College, RUPERTSWOOD ADEMA JOYBOY 25703, c 28/9/66, s Rupertswood Prince Adema 16633, d Rupertswood Romeo Joyful 35107.

FRIESIANS

2912 Smith, Russell A., & Son, RAVENSWOOD ROMANCE MANNINGFORD 24538, c 20/7/66, s Ravenswood Manningford Dennistoun 18213, d Ravenswood Dennistoun Romance 45356.
2913 Smith, R. W., & Son, WATTLE BANK INVINCIBLE 24225, c 1/8/66, s Ravenswood Dauntless Invincible 18210, d Wattle Bank Isobella 52416.
2914 Sorraghan, Frank, Jnr., ROCKWOOD PARK RAGAPPLE ROCKY 25721, c 25/10/66, s Rockwood Wisconsin Seiling Dominator 14428, d Rockwood Park Montvic Gracie 42513.
1 — 2915 Turner, A. & M., GALAVIEW MAGIC APPLE 23734, c 21/7/66, bred by Galaview Pastoral Co., s Galaview Magic Frasea 16913, d Galaview Real Apple 43942.
2916 Vallence, Brian A. & M. C., ELMSLEA CALAMITY 3rd 25243, c 20/10/66, s Brundee Regina Calamity 8469, d Lerderderg Champion Loris 37560.
2917 Wood, J. F. & C. M., & Sons, GREENDALE FUGI DINETIME 24321, c 5/10/66, s Greendale Fugi 19131, d Greendale Frasea Dine 53834.

TROPHY, valued at $15, presented by **THE FRIESIAN CATTLE CLUB OF AUSTRALIA (VICTORIAN BRANCH),** for Best Bull exhibited in Class 324. To be won three times by the same exhibitor, not necessarily in succession. Winners: 1960, A. W. Pitt; 1961, Russell A. Smith; 1962, J. S. Plattfuss; 1963, K. G. Schoeffel; 1964, John Pratt; 1965, Frank Sorraghan, Jnr.; 1966, J. Burgman.

2915 —

JUNIOR CHAMPION FRIESIAN BULL, 2 years old or under.—Society's Sash.
(The winner of this award is eligible to compete for the Championship.)

2873 —

RESERVE JUNIOR CHAMPION FRIESIAN BULL.—Society's Sash.

2884 —

GROUP CLASSES

Groups will not be judged until all judging in the individual Classes, other than Type and Utility, is completed. Cows in milk entered for Group Classes must be milked out after judging in single Classes is completed.

CLASS

325. *GROUP PRIZES: One male and two females, any age. Competition for these prizes is limited to animals entered in the ordinary classes.—Prizes: $8, $4, $2.

2919 — A Trophy of the value of $14, presented by William Goodfellow of the "Gower Park" Friesian Stud, Longwarry, will be awarded to the winner in Class 325.

2918 Fryer, Mr. & Mrs. R. J.
1 — 2919 Galaview Pastoral Co.
2920 Good, A., & Sons.
2921 Goodfellow, W.
2922 Gordon, Keith R.
2 — 2923 Marshall, R. B.
2924 Salesian College.
2925 Smith, Russell A., & Son.
2926 Smith, R. W., & Son.
2927 Sorraghan, Frank, Jnr.
3 — 2928 Vallence, M. J., & Sons.
2929 Wilkie, D. L., & Sons.
2930 Wood, J. F. & C. M., & Sons.

Mr Wm Goodfellow has presented the trophy to Galaview Pastoral Co

326. *GROUP PRIZES: One male and two females, 2 years old or under. Competition for these prizes is limited to animals entered in the ordinary classes. Prizes: $8, $4, $2.

TROPHY ORDER, valued at $10.50, presented by **R. A. STRACHAN, Esq., "CROMARTY" FRIESIAN STUD, HAMILTON,** will be awarded to the winner in Class 326.

2435 —

2931 Allez, K. G. & L. J.
2932 Barastoc Experimental Farm.
2933 Fiske, R. D.
2934 Fryer, Mr. & Mrs. R. J.
1 — 2935 Galaview Pastoral Co.
3 — 2936 Good, A., & Sons.
2937 Gordon, Keith R.
2938 Marshall, R. B.
2939 Riedell, C. A.
2940 Smith, R. W., & Son.
2941 Sorraghan, Frank, Jnr.
2942 Vallence, Brian A. & M. C.
2 — 2943 Vallence, M. J., & Sons.
2944 Wilkie, D. L., & Sons.

TYPE AND UTILITY CLASSES

In all cases where the tests are other than those of the Victorian Standard Herd Test Scheme, certificates issued by the Department or organisation which conducted the tests, must accompany the entry forms.

For full conditions of entry in these Classes see Section 32.

CLASS

327. *TYPE AND UTILITY COW, 4 years old or Mature Standard. Four year olds to have yielded not less than 400 lbs. butter fat and mature cows not less than 450 lbs. Prizes: $8, $4, $2.

3 — 2945 Galaview Pastoral Co., GALAVIEW REALITY 40184 (see also Class 309).
2946 Galaview Pastoral Co., GALAVIEW ROYAL ELLA 38593 (see also Class 309).
1 — 2947 Gardiner, C. P. & M., WATSONIA JESSIE 5th 33656 (see also Class 309).
2948 Good, A., & Sons, CLARIS VALE CHIEF COUNTESS 43301 (see also Class 312).
2949 Good, A., & Sons, CLARIS VALE CHIEF HEATHER 42931 (see also Class 308).
2950 Gordon, Keith R., DONACH TASSALIE 39501 (see also Class 309).
2951 Jager, C. H., WARRAWONG COUNTESS 2nd 40370 (see also Class 309).
2952 Jager, C. H., WATSONIA FAIRY 8th 36336 (see also Class 309).
2953 Marshall, R. B., CRAIGMORE ROYAL MARLENE 25230 (see also Class 311).
2954 Marshall, R. B., PARINGA SUNSHINE 42111 (see also Class 309). TR TO CLASS 328
2 — 2955 Orchard, D. J. & V. F., INGOLSTON EMPRESS 20818 (see also Class 311).
2956 Salesian College, RUPERTSWOOD ARISTOCRAT SALLY 31920 (see also Class 309).
2957 Salesian College, RUPERTSWOOD ROMEO JOYFUL 35107 (see also Class 311).
2958 Salesian College, RUPERTSWOOD ROMEO PALEFACE 40041 (see also Class 309).
2959 Smith, Russell A., & Son, RAVENSWOOD CHIEF MAUD 22464 (see also Class 311).
2960 Smith, R. W., & Son, GLENHOPE N.V.A. ISOBEL (imp.) 19994 (see also Class 311).
2961 Sorraghan, Frank, Jnr., ROCKWOOD WISCONSIN MAPLE DELLA 32752 (see also Class 311).
2962 Vallence, Brian A. & M. C., ELMSDALE PRINCESS 2nd 71614 (see also Class 311).
2963 Vallence, M. J., & Sons, ELMSDALE OAK 6th 37016 (see also Class 309).
2964 Vallence, M. J., & Sons, ELMSDALE SNOWY 2nd 37007 (see also Class 311).
2965 Wilkie, D. L., & Sons, INGOLSTON STARBRIGHT 31330 (see also Class 309).
2966 Wood, J. F. & C. M., & Sons, GREENDALE FRASEA LADY 43632 (see also Class 308). TR TO CLASS 328

328. *TYPE AND UTILITY COW, 3 years old standard. Cows to have yielded not less than 350 lbs. butter fat. Prizes: $8, $4, $2.

2967 Galaview Pastoral Co., GALAVIEW FRASEA MINE 42608 (see also Class 308).
1 — 2968 Galaview Pastoral Co., GALAVIEW REAL APPLE 43942 (see also Class 312).

FRIESIANS

2969 Good, A., & Sons, CLARIS VALE LOLITA 48011 (see also Class 307).
2970 Jager, C. H., CORHAN ROSS COCKADE 45631 (see also Class 312).
2971 Marshall, R. B., BRUNDEE A.W. MIRO 3rd 47359 (see also Class 312).
2972 Marshall, R. B., BRUNDEE TRANSVAAL BUTTERCUP 2nd 46845 (see also Class 308).
2973 Marshall, R. B., PARINGA HEATHER 44547 (see also Class 308).
2974 Salesian College, RUPERTSWOOD ROMEO CHUBBY 3rd 47536 (see also Class 308).
2975 Vallence, M. J., & Sons, SMITHFIELD ROSEBUD 49518 (see also Class 308).

CLASS

329. *TYPE AND UTILITY COW, 2 years old standard. Cows to have yielded not less than 300 lbs. butter fat. Prizes: $8, $4, $2.

2976 Galaview Pastoral Co., GALAVIEW FRASEA LADY 54830 (see also Class 306).
2977 Galaview Pastoral Co., GALAVIEW REGINA ELECT 53306 (see also Class 314).
2978 Good, A., & Sons, CLARIS VALE CHIEF BETSY 55355 (see also Class 314).
2979 Good, A., & Sons, CLARIS VALE DENNIS COUNTESS 56062 (see also Class 306).
2980 Gordon, Keith R., TASSIE R.R. FELICIA 3rd 53532 (see also Class 307).
2981 Jager, C. H., CORHAN SNIDERS CAPUCINO 52080 (see also Class 313).
2982 Marshall, R. B., PARINGA DINAH 56108 (see also Class 306).
2983 Marshall, R. B., PARINGA MAID 54680 (see also Class 314).
2984 Smith, R. W., & Son, WATTLE BANK SEGIS SANDHURST 55826 (see also Class 312).
2985 Sorraghan, Frank, Jnr., ROCKWOOD PARK DOMONIC BUTTERCUP 56582 (see also Class 307).
2986 Sorraghan, Frank, Jnr., ROCKWOOD PARK DOMONIC JANINE 51404 (see also Class 313).
2987 Sorraghan, Frank, Jnr., ROCKWOOD PARK RAGAPPLE GRACE 56584 (see also Class 314).
2988 Wood, J. F. & C. M., & Sons, GREENDALE FRASEA DINE 53834 (see also Class 313).

330. *TYPE AND UTILITY COW, any age, in milk or dry which, prior to 1st July preceding the Show, has produced 3,000 lbs. or more butter fat in her lifetime. Prizes: $8, $4, $2.

2989 Orchard, D. J. & V. F., INGOLSTON EMPRESS 20818 (see also Class 311).
2990 Pratt, J., RAVENSWOOD GEORGE MARANDA 28740 (see also Class 311).
2991 Smith, R. W., & Son, GLENHOPE N.V.A. ISOBEL 19994 (see also Class 311).
2992 Vallence, Brian A. & M. C., ELMSDALE PRINCESS 2nd 71614 (see also Class 311).

A SPECIAL PRIZE of $21, donated by the **VICTORIAN DAIRYFARMERS' ASSOCIATION,** 528 Collins Street, Melbourne, will be awarded to the cow or heifer of the 1st, 2nd and 3rd prize winners in the specified Type and Utility classes (excluding the 3,000 lb. b./f. production class) gaining the highest combined points for butter fat production and type.

In Type and Utility Classes where 10 or more animals actually compete, the six highest pointed animals shall be eligible to compete for the prize.

1 point will be allotted for every 10 lbs. of butter fat over 350 lbs. (with allowance for age) produced under Government Herd Test, the Victorian Herd Improvement Association or any other recognised Testing organisation during a lactation period of 300 days that followed the calving on, between or including 30th August, 1965, and 29th August, 1966.

The cows eligible to compete for this prize shall be brought together at 9.30 a.m. on Tuesday, 26th September, on the main arena for the purpose of being allotted points on type, with a maximum of 100.

Both production and type points shall then be added to determine the winner.

A TROPHY order, valued at $10.50, presented by **J. T. STRACHAN, "COOLABAH" FRIESIAN STUD, WARRAGUL,** will be awarded to the Best Cow or Heifer competing in the Type and Utility Classes.

CLASS

331. *BULL, any age.—Competition restricted to animals entered in the ordinary classes. A bull will be eligible for entry in this class if it has not been awarded first prize in the class at a previous Royal Melbourne Show and if from a registered female which has averaged not less than 10 lbs. of butter fat per week in an official or semi-official test computed on a basis of not less than 273 days after assessing her production by adding allowances in accordance with the Victorian Government Herd Testing Scheme. Judging will be on points: 50 being allowed for type, and 50 for test pedigree. In this latter section, 25 points will be allowed for the butter fat record yield of the bull's dam, and 25 points for the record yield of the bull's sire's dam, in the proportion of two points for each 1 lb. of butter fat over 10 lbs. per week averaged by a cow after assessing her production by adding allowances in accordance with the Victorian Government Official Herd Testing Scheme. Records of the dam and sire's dam must be lodged with the entry, and only tests completed on or before 30th June, 1967, will be taken into consideration.—Prizes: $6, $4, $2. A Trophy order, valued at $10.50, presented by R. A. GUTHRIDGE, ESQ., COOLANGATTA FRIESIAN STUD, MAFFRA, will be awarded to the winner in Class 331.

2993 Calder, W. C., WANDILLA SHELDON 21515 (see also Class 322).
2994 Galaview Pastoral Co., GALAVIEW APPLE DREAMBOY 23728 (see also Class 324).
2995 Galaview Pastoral Co., GALAVIEW APPLE ROYAL 22069 (see also Class 322).
2996 Good, A., & Sons, CLARIS VALE DENNIS DOMINO 19619 (see also Class 321).
2997 Good, A., & Sons, CLARIS VALE JOE MASTER 22178 (see also Class 322).
2998 Gordon, Keith R., DONACH R.R. REGENT 25684 (see also Class 324).
2999 Marshall, R. B., PARINGA DANDY MILO 19952 (see also Class 321).
3000 O'Loughlin, M. J., ELMSDALE KENNEDY 2nd 18291 (see also Class 320).
3001 Platfuss, I. F., GALAVIEW APPLE NOEL 23732 (see also Class 324).
3002 Salesian College, PARINGA ARISTOCRAT VICTORY 23652 (see also Class 324).
3003 Sorraghan, Frank, Jnr., ROCKWOOD PARK RAGAPPLE ANDY 21280 (see also Class 322).
3004 Tillett, N. G. & J. M., GALAVIEW SILVER APPLE 21354 (see also Class 322).
3005 Wines, R. J., & Sons, GALAVIEW SUPREME MAGIC 21656 (see also Class 322).

FRIESIAN CHAMPIONS' MEMORIAL.—Trophies in the form of "True Type" Models of a Friesian Bull and Cow, valued at $12 each, presented by **THE FRIESIAN**

(To be judged on type)

Champion Dairy Cow Nominations

Red Poll 840 + 839.

Reserve - 842

Dairy Shorthorn 8914 980

Reserve - 977

A. I. S. 1114 + 1112

Reserve 1120

Ayrshire 1286 + 1309

Reserve . 1303.

Jersey 1486 + 1520.

Reserve 1607

Guernsey 2358 + 2335

Reserve 2360.

Friesian 2662 + 2657

Reserve 2624

GOVERNMENT HERD TEST PRIZES

CATTLE CLUB OF AUSTRALIA (VICTORIAN BRANCH), will be awarded annually to the owners of the Champion Friesian Bull and of the Champion Friesian Cow or Heifer. The names of the winning animals each year, and of the owners and breeders, will be recorded upon an Honour Board, which will be displayed in the Friesian Cattle Pavilion. Special prizes of $2.10 each, also presented by **THE FRIESIAN CATTLE CLUB OF AUSTRALIA (VICTORIAN BRANCH)**, will be awarded to the owners of the Reserve Champion Bull and the Reserve Champion Cow. 2657

2855

CHAMPION DAIRY COW

(To be judged on type.)

A trophy order valued at $50 together with a cash prize of $50, both presented by the **Dairying and Wholemilk Sections of the Australian Primary Producers' Union (Victorian Division)**, for the **Champion Dairy Cow of the Australian Illawarra Shorthorn, Ayrshire, Dairy Shorthorn, Friesian, Guernsey, Jersey, and Red Poll breeds.**

1486

The successful exhibitor will also receive the Society's Championship Sash.

CONDITIONS FOR JUDGING

Each Judge of the abovementioned breeds will be required to nominate two cows, not necessarily the Champion or Reserve Champion, to compete for the trophy and prize.

In addition, each Judge will be required to nominate a third cow purely as a reserve.

Competition is restricted to cows exhibited in the "In Milk" Classes.

Should any breed fail to provide the requisite two cows, it cannot take part in the competition. This, however, would not debar the Judge of that breed from adjudicating to determine the award.

With the exception of Dairy Shorthorns, all cows nominated by the judges must be stripped out in the presence of the Stewards at 5 p.m. on the evening before judging.

The stripping out of the Dairy Shorthorn nominations shall take place not later than 5.30 p.m.

Judges shall be required to refain from conferring on the exhibits before or during judging.

All judges of the breeds named will take part in the judging and will allot 3 points for first, 2 for second and 1 for third according to their placings of individual animals.

If considered to be worthy, both nominations of any one breed can be placed first, second or third.

A Steward appointed by the Society will assess the points and the cow gaining the greatest number of points, shall be the winner.

In the event of a tie, an independent referee appointed by the Society shall then decide the winner.

At the conclusion of judging, each Judge's placings will be announced.

Section 32 — Government Herd Test Prizes

At the request of the Minister of Agriculture the Awards for Champion and Reserve Champion Herd Test Herd and Herd Test Cow have been suspended until the 1968/1969 Season.

TYPE AND UTILITY CLASSES

Prizes are presented by the Government of Victoria.

SPECIAL TYPE AND UTILITY CLASSES are provided in each Dual Purpose and Dairy Breed Section. They will be judged according to the following conditions:—

As a basis of qualification cows competing in these classes must have produced the following amounts of butter fat:—

2 year olds	300 lbs.
3 " "	350 "
4 " "	400 "
Mature cows	450 "

The specified quantities of butter fat must have been produced under Government Herd Test, the Victorian Herd Improvement Association or any other recognised testing organisation during a lactation period of 300 days that followed the calving on, between or including 30th August, 1965, and 29th August, 1966.

In the 3,000 lbs. butter fat production class, it is not necessary for cows to have gained a certificate during the aforementioned period.

In all cases where the tests are other than those of the Victorian Government Herd Test or Accreditation Schemes, certificates issued by the Department or organisation which conducted the tests, must accompany the entry forms, except that in the instance of the V.H.I.A. when the herd test identity number of the entry will suffice.

Judging will be on a type basis only.

No points will be allotted either for production or type.

Competition is restricted to animals entered in the ordinary Classes.

Index to Exhibitors in Cattle Sections

The numbers shown for Fat Cattle indicate the Classes in which the exhibitor is represented. In all other cases parentheses enclosed numbers indicate that the exhibit appears in a Special Class in addition to an Ordinary Class.

A

ABEL, N. & T. J., Karandra Vale, Harkaway (Poll Shorthorns).—240.

Ahern, T. J., Tarcutta Road, Wagga, N.S.W. (Angus).—557, 561.

Alberni Bros., Fulham Grange, Cranbourne Road, Narre Warren (Beef Shorthorns).—98, 107, 116, 136, 142, 152, 154, 166, (175), (180), (187), (196).

Allen, J. R., South Boorook, Mortlake (Herefords).—275, 296, 304, 305, 309, 311, 318, 328, 329, 331, 333, 336, (361), (362).

Allez, John, Leitchville (Friesians).—2823.

Allez, K. G. & L. J., Leitchville (Friesians).—2612, 2718, 2814, 2824, 2825, 2896, (2981).

Allitt, A. C. & N., Boree Park, R.M.B. 108 B, Denilliquin, N.S.W. (Friesians).—2736, 2789, 2815, 2826, 2827, 2897.

Amor, F. W. T. & L. A., 48 Dight Street, Richmond, N.S.W. (Ayrshires).—1293, (1349).

Anderson, B. R., King's View Jersey Stud, Lyndhurst (Jerseys).—1469, 1470, 1558, 1559, 1560, 1599, 1600, 1601, (1646), 1693, 1694, 1753, 1778, (1906), (1948), (1975), 2022, 2023, 2039, 2074, 2075, 2087, 2088, (2172), (2173), (2196), (2197), (2243), (2270).

Anderson, G. R., & Sons, Fyans, Toolern Vale (Jerseys).—1507, 1534, 1561, (1647), 1754, 1779, 2015, 2040, 2076.

Anderson, H. J., Fyans Creek, Stawell (Jerseys).—1471, (1650), 1722, 1820, (1949), (1976), 2041, 2089.

Anderson, J. C., King's Vale, Lyndhurst (Jerseys).—1472, 1508, 1535, 1562, 1602, (1648), (1649), 1695, 1696, 1733, 1780, (1907), (1950), (1977), 2004, 2042, 2043, 2077, 2090, 2091, (2198), (2244), (2245), (2271).

Anderson, L. C., Hallam Road, Lyndhurst (Jerseys).—1821, (1884).

Andrew, H., Numurkah (A.I.S.).—1088, 1097, 1104, 1111, 1115, (1124), 1138, 1145, 1150, 1152, 1159, 1161, (1175), 1189, 1199, 1203, (1212), (1226), (1231), (1235), (1240), (1245).

Andrew, Walter, P.O. Box 23, Whittlesea (Ayrshires).—1277, 1336, 1418.

Angliss, W. A., Marnong, Mickleham (Poll Herefords).—430.

Askew, Keith D., Netherlands, Sale (Jerseys).—1781, 1846, (1885).

Askew, Mrs. S. R., Netherlands, Sale (Jerseys).—1473, 1536, 1563, 1603, 1697, 1698, 1723, 1734, 1735, 1755, 1756, 1782, 1783, 1822, 1847, (1908), (1909), (1924), (1951), (1978), 2005, 2016, 2024, 2044, 2092, 2093, (2136), (2153), (2174), (2199), (2224), (2272).

Atkinson Bros., Willow Park, Swan Hill (Dairy Shorthorns.—890, 899, 901, 905, 908, 921, 929, 937, 941, 944, 955, (977), (979), (980), (989), (1003), 1027, 1034, 1040, 1042, 1053, 1060, 1066, 1067, (1078), (1079).

B

BACKWELL, E. L., Glenfyne, Indented Heads (Angus).—546, 572, 595, 596, 598, 615, 618.

Ballarat Orphanage, Box 87, Ballarat (Jerseys).—1474, 1509, 1510, 1511, 1564, 1565, 1604, 1605, 1606, (1651), (1652), 1736, 1757, 1784, 1785, 1823, (1925), (1952), (1979), 2017.

Barastoc Experimental Farm, Cranbourne Road, Lyndhurst (Friesians).—2790, 2828, 2898, 2899, (2932).

Barlee, H. & S., Bimbadeen, R.M.B., Corryong (Murray Greys)—799, 809.

Barrett, James W., Trafalgar South (Ayrshires).—1374, 1432.

Battersby Bros., Leighwood Grange, Korumburra (Angus).—545, 607, 613, 707, (731).

Beer, E. W. & E. E., Pte. Bag 56, Rochester (Fat Cattle).—2, 22; (Red Polls).—839, 840, 842, 845, (846), (847), (848), (850), 853, 855, 857, 861, 863, 864, 866, 869, 870, 873, 874, (879), (880), (883), (884), (887), (888).

Bemersyde Farms, Private Bag, Swan Hill (Jerseys).—1475, 1512, 1537, 1566, 1607, (1653), 1699, 1737, 1758, 1786, 1787, 1824, 1848, 1849, (1926), (1953), (1980), 2025, 2094, (2175), (2220), (2201), (2225).

Bennett, K. J. & D. L., Toora, Box 34, Murrabit (Jerseys).—1513, 1567, 1568, 1608, (1654), (1655), 1738, 1850, 1851, (1886), (1981), 2045.

Bentley, I. W. & L. T., Archer Street, Shepparton (Guernseys).—2279, 2302, 2308, 2319, 2320, 2331, 2332, 2345, (2363), (2364), 2389, 2401, 2413, 2414, 2437, (2504), (2511), (2512), (2522), (2525), 2556, (2584), (2603).

Bigmore, A. W., 30 Hicks Street, Lara (Guernseys).—2346, (2365), (2418).

Bingham, G. V., Lardner, via Warragul (Ayrshires).—1278, 1317, 1337, (1368), 1381, 1382, (1405), (1406), 1419, 1438, (1450).

Bird, A. K. & L. M., Tinks Road, Narre Warren (Ayrshires).—1254, 1279, 1423.

Blake Bros., P.O. Box 45, Wagga, N.S.W. (Angus).—536, 542, 544, 565, 574, 583, 608, 614, (627), (687), 646, 659, 674, 682, 700, 714, (716), (732), (827).

Blum, W., & Sons Pty. Ltd., Barretts Road, Baxter (Jerseys).—1514, (1656), (2226).

Bodey, A. A. & V. L., Lorraine, Dooen (Beef Shorthorns).—91, 121, 132, (197); (Poll Shorthorns).—205, 239, 251.

Booth, A. R. & R. L., Kenilworth Court, Yering (Fat Cattle).—3, 18; (Herefords).—276, 279, 306, 335, 339.

Boothby, W. B. & M. B., Peechelba East (Fat Cattle).—2, 10, 11, 19.

Borambola Pty. Ltd., Borambola, Benalla (Poll Herefords).—381, 382.

Boran, Mrs. M. G., Omaru, Box 36, Kilmore (Ayrshires).—1266, (1350), 1439.

Bott Bros., Arrandale, Dingwall, via Kerang (A.I.S.).—1089, 1090, 1098, 1105, 1116, (1125), (1126), 1139, 1147, 1153, 1154, 1162, (1169), (1176), (1177), 1187, 1193, 1200, 1204, (1209), (1214), (1227), (1232), (1236), (1241), (1246).

Bott, J. & A. C., Box 26, Yarrawonga (Fat Cattle).—4, 5, 6, 9, 10, 11, 12.

Boyd, A. S. & N. L., Scotdale, Tubbul Road, Young, N.S.W. (Fat Cattle).—3, 19; (Angus).—575, 654, 669, 687, (733).

Brewarrana Pty. Ltd., Box 94, Bowral, N.S.W. (Herefords).—288.

Brindley, L. R. D., Myrhee, Docker, via Wangaratta (Herefords).—280, 330, 342, 353, (369).

Broad, Noel, Francliff, Sutton Grange (Jerseys).—1515, (2227).

Broad, R. C., Francliff, Sutton Grange (Jerseys).—1476, 1516, 1517, 1538, 1569, 1570, 1609, 1610, (1657), (1658), 1700, 1759, 1788, 1825, (1927), (1928), (1954), (1982), 2026, 2078, 2095, (2176), (2177), (2202), (2203), (2228), (2229), (2246), (2247), (2248).

Broad, Mrs. W. A., Deloraine, Pyramid Hill (Jerseys).—1477, 1571, 1572, 1611, 1612, (1659), (1660), 1701, 1739, 1760, 1761, 1789, 1790, 1852, (1910), (1929), (1930), (1955), (1983), 2046, (2178), (2204), (2230), (2249), (2273).

Brown, C. C. & A. E., Rosemont, Toolamba (Guernseys).—2321, 2333, 2390, (2419), (2420), 2457, (2492), (2493), (2526), 2539, 2557, (2585).

Brown, N. L., Clanmount, Milawa, via Wangaratta (Beef Shorthorns).—89, 120, 147, 160, (181), (188).

Bryant, R. G., Mt. Fyans, Darlington (Poll Herefords).—437, 439, 455, 465, 489, (499), (510), (522), (828).

Buchanan, A. K. & J., Strathburn, Bunbartha (Dairy Shorthorns).—903, 910, 931, 939, 946, (981), (990), 1036, 1043, 1052, 1054, 1065.

Buchanan, J. M., & Son, Gleneira, Flinders (Ayrshires).—1255, 1267, 1306, 1318, 1338, 1375, 1383, 1433, (1461).

Bulgary Pastoral Co., Bulgary, R.M.B. 1042, Wagga, N.S.W. (Fat Cattle).—2, 19; (Angus).—537, 548, 591, 592, (628), 688, 690, 691, 696, 705, 710, (717), (718), (734).

Bunn, A., & Son, Wattle Park, Tatura (Ayrshires).—1256, 1257, 1268, 1280, 1286, 1294, 1295, 1307, 1308, 1319, 1328, 1339, (1351), (1352), 1376, 1377, 1384, 1411, 1420, 1440, (1454), (1462), (1465).

Burgman, F. A., Katandra West (Jerseys).—1478, 1479, 1480, 1518, 1519, 1539, 1573, 1574, 1613, 1614, (1661), 1724, 1725, 1762, 1763, 1791, 1853, 1854, (1911), (1931), (1956), (1984), 2006, 2047, 2096, (2231), (2250), (2251).

Burston, J. M., Yallambee, Mulwala, N.S.W. (Fat Cattle).—1, 18; (Poll Herefords).—413, 422.

INDEX TO EXHIBITORS—CATTLE

C

CALDER, W. C., Mt. Eccles, L.B., via Leongatha (Friesians).—2791, 2871, (2993).

Cameron, M. C., Ardroy, Euroa (Fat Cattle).—1, 2, 5, 19; (Angus).—612, 666, 676, 699, 708, (719), (735).

Cameron, N. E. & A. A., & Sons, Kilmarnock, P.B., Port Fairy (Murray Greys).—767, 774, 775, 782, 793, 803, 817, (819).

Camm, R. F., Camberry Park, Monbulk (Poll Herefords).—374, 387, 405, 408, 438, 454, 469, 482, (500), (511), (523).

Canobie, Allen V., Happy Valley, Central Kialla Road, Shepparton (Ayreshires).—1281, 1329, 1340, 1385, 1434.

Canobie, H. D. W., Osborne Park, Warragul (Ayrshires).—1287, (1353), 1441.

Canobie, J. Roland, Roland Park, Central Kialla Road, Shepparton (Ayrshires).—1258, 1269, 1270, 1282, 1296, 1297, 1298, 1309, 1310, 1311, 1320, 1322, 1330, 1341, (1347), (1348), (1354), (1355), (1369), (1370), 1386, 1387, (1400), (1401), (1402), (1407), (1408), 1424, 1442, (1451), (1455), (1463), (1466).

Carmody, J. Nariel, via Cudgewa (Fat Cattle).—2, 5, 17.

Carpenter, K. B. & B. M., Grove Road, Grovedale, Geelong (Guernseys).—2438, (2477), 2551.

Castle Bend Pty. Ltd., Box 94, Bowral, N.S.W. (Poll Herefords).—395, 414, 442, 462, 463, (512).

Chambers, A. M., Glencoe, Malone's P.O., via Warrnambool (A.I.S.).—1097, 1092, 1099, (1127), (1128), 1140, 1155, 1163, 1164, 1188, 1194, 1195, 1201, 1205, (1210), (1215), (1223), (1228), (1242), (1247).

Chard, N. A., Wilalibee, P.B., Terang (Ayrshires).—1259, 1323, 1388, 1425, 1443.

Chick, A. E. & L. M., Derreweit, Mount Macedon (Jerseys).—1615, (1662), 1792, (1887), (1888), 2048, 2079.

Childs, P. H., Carisbrook Park, Narre Warren (Angus).—532, 559, 567, 576, 589, 593, (629), (638), 657, 685, 713, (720), (736).

Chipala Stud, Chipala, Whittlesea (Guernseys).—2540.

Chirnside, R. K. N., Carimbar, Skipton (Poll Herefords).—495.

Clark, K. L., Lyndon Park, Bailey Road, Narre Warren (Ayrshires).—1389.

Clark, W. J., Glenavon Jerseys, Monomeith (Jerseys).—1481, 1482, 1616, 1617, (1663), 1702, 1764, 1793, 1794, 1855, (1957), (1985), 2018, 2049, 2050, 2097.

Clarke, E. & G., & Sons, Samarra, Ladysmith, via Wagga, N.S.W. (Dairy Shorthorns).—894, 913, 934, 951, (952), (991), 1015, (1080).

Clarke, R. D., Glenroland, Private Bag 17, Warrnambool (Ayrshires).—1331, 1378.

Clarke, Sir Rupert, W. J., Bart., Bolinda Vale, Clarkefield (Beef Shorthorns).—99, 135.

Clyne, A. G. & B., Pty. Ltd., Tinamba West (Jerseys).—1540, 1541, 1542, 1575, 1576, 1618, 1619, (1664), (1665), 1703, 1704, 1705, (1958), (1986), 2051, 2052, (2179), (2180), (2181), (2205), (2206), (2232), (2233), (2234), (2252).

Cock, Hainsworth T., Bonds Road, Lower Plenty (Fat Cattle).—4, 5, 7; (Galloways).—750, 751, 753, 754, 755, 756, 758, 759, 760, 761, 784.

Coleman, C. O., Toongabbie (Fat Cattle).—1, 19; (Angus).—610, 668, 689, 711.

Cornish, J. P., Pty. Ltd., Mill Street, Mooroopna (Fat Cattle).—5; (Murray Greys).—788, 815.

Corrigan, L. & B., Fisheries Road, Five Ways, via Cranbourne (Friesians).—2764.

Corringle Pastoral Co., Corringle, Rugby, Crookwell, N.S.W. (Poll Herefords).—398, 435, 436, 476, 481 (501), (513), (829).

Cowley, C. G. & I. F., Roseleigh, Box 142, Pinnaroo, S.A. (Angus).—552, 611, 651, 671, (721).

Cox, A., & Sons, P.O. Box 183, Kyabram (Jerseys).—1483, 1577, 1620, 1621, (1666), 1706, 1765, 1795, 1796, (1914), (1932), (1959), (1987), 2019, 2053, 2098, 2099, (2187), (2182), (2207), (2253), (2274).

Cox, C. M., Talislea, Kyabram (Jerseys).—1520, 1543, 1578, 1622, (1667), (1668), 1707, 1766, 1767, 1797, 1856, (1912), (1913), (1933), (1960), (1988), 2019A, 2053A, 2100, (2188), (2183), (2184), (2235), (2254), (2255), (2256).

Cox, Roy, Murraydale, via Swan Hill (Jerseys).—1484, 1485, 1486, 1521, 1522, 1523, 1544, 1545, 1579, 1623, 1624, (1669), (1670), 1726, 1727, 1740, 1741, 1768, 1798, 1799, 1826, 1857, 1858, (1934), (1961), (1989), 2007, 2027, 2101, (2139), (2154), (2185), (2186), (2208), (2209), (2236), (2237), (2238), (2257), (2275).

Crosby, C. Clive, Morningdale Stud, Tower Road, Mt. Eliza (Beef Shorthorns).—112, 130, 133, 144, 171, 174; (Murray Greys).—776, 818.

D

DARK & GIBSON, Dairy Road, Launching Place (A.I.S.).—1093, 1117, (1129), 1141, 1156, 1160, 1196, 1197, (1229), (1243), (1248).

Davis, W. J. A., & Sons, Woodleigh, Corowa, N.S.W. (Fat Cattle).—2; (Beef Shorthorns).—94, 119, 129, 131, 139, 148, 149, 158, 165, 168, 170, (176), (182), (189), (198).

Davison, J. B. & J. M., Bendinine, Whitfield (Guernseys).—2280, 2450, 2552.

Davison, S., A. & J., Blaaven, Whitfield (Guernseys).—2439, 2451, 2458, (2478), 2558.

Dawson, R. & A., & Sons, Rural Delivery, Tongala (Friesians).—2829, 2848.

Dennis, M. & H., Truro, Seaton Road, Glenmaggie (Fat Cattle).—10.

Doherty, A. M., Pty. Ltd., Tulagi, Denilliquin, N.S.W. (Angus).—566, 580, 617, (630), (639), 652, 679, 715, (722), (737).

Doig, B. R. & J. S., Oxley Flats, Wangaratta (Ayrshires).—1283, 1299, 1312, 1332, (1356), (1357), 1390.

Dolman, J. E. & L. E., Rowan, Glenthompson (Angus).—569, 695, (738).

Drechsler, W. & M., Berry Bank, Box 317, Swan Hill (Jerseys).—1487, 1488, 1489, 1490, 1524, 1525, 1526, 1546, 1547, 1580, 1625, 1626, 1627, (1671), (1672), (1673), (1674), 1708, 1709, 1769, 1800, 1801, 1802, 1827, 1828, 1859, 1860, (1915), (1916), (1917), (1935), (1936), (1962), (1990), 2028, (2187), (2188), (2189), (2190), (2191), (2192), (2210), (2211), (2212), (2239), (2258), (2259), (2276).

Dudley, S. J., & Sons, Baringhup, via Maldon (Jerseys).—1491, 1581, 1710, 1711, 1829, 2029, 2054, 2080, 2102, 2103, (2140), (2141), (2155), (2156), (2213), (2214), (2260).

Dumesny, S. & L., Nullawarre, via Allansford (Guernseys).—2281, 2282, 2322, 2334, (2366), (2367), 2391, 2406, (2421), (2422), 2440, 2452, 2459, 2460, (2479), (2480), (2505), (2513), (2527), 2559, 2568, (2586), (2587).

Dunn, T. W. & J. A., East Trentham (Dairy Shorthorns).—924, (992), 1023, 1033.

E

ECKERMANN, M. & J., Box 33, Eudunda, S.A. (Jerseys).—1628, 1742, 1770, 1830, 1861, 2055, 2081, 2104; (Guernseys).—2335, (2368), (2506).

Evans, A. R. & M. C., Marshall P.O. (A.I.S.).—1100, 1101, (1130), 1165, 1182, 1190, 1206, (1216), (1224).

Evans, D. A. & L. G., Goulburn Park, Matong, N.S.W. (Dairy Shorthorns).—1019, 1058.

Evans, N. C. & A. J., Plentyland Jersey Stud, Cooriemungle (Jerseys).—1582, 1803, 1862, (1889), 2105, 2106, (2157).

F

FALLS, T., & Sons, Yaralla, Dingee (Beef Shorthorns).—86, 93, 96, 97, 105, 109, 110, 126, 134, 145, 146, 151, 173, (183), (190), (191), (199).

Feldtmann, E. H., Major Plains, via Goorambat (Poll Herefords).—376, 412, 468, 478, (514), (524).

Field, Herbert, Pty. Ltd., 11 Loftus Street, Sydney, N.S.W. (Herefords).—287, 289, 290, 295, 303, 307, 308, 315, 323, 340, 341, 347, 348, 350, 354, 357, (358), (363), (364), (870), (830).

Fincham, R. G., Pty. Ltd., Burando, Foster (Poll Herefords).—392, 467.

Fiske, R. D., Mernda, Dingee (Friesians).—2792, 2816, 2872, (2933).

Flanagan Bros., Box 50, Merrigum (Ayrshires).—1321, 1333, 1391, 1392, 1444.

Fleming, I. & P. M., Invergelly, P.O. Box 2, Finley, N.S.W. (Jerseys).—1548, 1583, 1584, 1629, 1630, (1675), (1676), 1743, 1771, 1804, 1863, (1890), (1937), (1938), (1963), (1991), 2030, 2107, 2108, (2142), (2158), (2261), (2262).

Foster & Kee, Wild Dog Valley, via Leongatha (Friesians).—2830, 2886.

Fryer, Mr. & Mrs. R. J., Box 206, Dandenong (Friesians).—(2676), (2677), 2701, 2729, 2765, 2793, 2831, 2900, (2918), (2934).

INDEX TO EXHIBITORS—CATTLE

G

GALAVIEW PASTORAL CO., R.M.B. 18, Finley, N.S.W. (Friesians).—2613, 2614, 2642, 2653, 2654, 2655, (2678), (2679), 2719, 2720, 2737, 2738, 2766, 2767, 2768, 2817, 2832, 2856, 2873, 2901, 2902, (2919), (2935), (2945), (2946), (2967), (2968), (2976), (2977), (2994), (2995).
Gardiner, C. P. & M., Box 126, Tongala (Friesians).—2643, 2656, 2657, (2680), (2947).
Garside, Miss T. F., Bogar Guernsey Stud, Lyndhurst (Guernseys).—2336, 2347, (2369), (2370), (2423), (2424), 2441, (2481), (2494), (2507), 2565, 2569.
Gaynor, B., Bacchus Marsh (Guernseys).—2337, 2442, 2548, (2588).
George, T. C. & H. M., Sunset Park, Corop (Ayrshires).—1342.
Gibb & Burrowes, Private Bag 6, Wangaratta (Jerseys).—1549, 1631, (1891), (1992), 2031.
Gibbon, R. & L., Kooweerup (Ayreshires).—1271, 1284, (1358), 1393, 1412, 1435, (1456).
Goddard, I. & D. M., Roadside Delivery, 11 Mile Road, Garfield (Ayrshires).—1260, 1261, 1285, 1288, (1359), 1394, 1415, (1457).
Godde, W. H., Glenelg, Culcairn, N.S.W. (Fat Cattle.—6; (Angus).—554, 571, 670, 680, (739); (Murray Greys).—771, 792, 801.
Good, A., & Sons, Claris Vale, Box 148, Echuca (Friesians).—2615, 2616, 2629, 2644, 2658, (2681), (2682), 2721, 2739, 2769, 2770, 2794, 2795, 2833, 2834, 2863, 2864, 2874, 2875, 2903, 2904, (2920), (2936), (2948), (2949), (2969), (2978), (2979), (2996), (2997).
Goodfellow, W., Old Sale Road, Drouin West (Friesians).—2645, 2740, 2865, (2921).
Goodman & Youl, Roseneath, Kilmany South (Ayrshires).—1272, 1273, 1300, 1301, 1313, 1348, (1360), (1371), (1372), (1373), 1395, (1403), (1404), (1410), 1426, 1445, 1446, (1452), (1453).
Gordon, D. L., R.S.D., Undera (Friesians).—2798, 2837.
Gordon, Gilbert, Camrie, Lancefield Road, Woodend (Poll Herefords).—383, 400, 419, 428, 449, 477, 496, (502), (503), (515), (525), (526).
Gordon, Keith R., Ryelands, Ardmona (Friesians).—2617, 2630, 2631, 2659, (2683), 2741, 2771, 2796, 2797, 2835, 2836, 2857, 2905, (2922), (2987), (2950), (2980), (2998).
Gough, C. P. & T. M., The Lodge, Kalkallo (Murray Greys).—765, 795, 806, 818.
Greaves, James A., Barooma, R.M.B. 63, West Wyalong, N.S.W. (Fat Cattle).—3, 5, 7, 9, 12.

H

HALL, Mrs. N., & Sons, Belford Park, Stanhope (Ayrshires).—1274, 1289, 1290, 1302, 1314, 1324, 1334, (1361), (1362), 1379, 1396, 1416, 1417, 1421, 1427, 1436, 1447, (1458), (1467).
Hanson, J., D. & R., The Braes, Macarthur (Fat Cattle).—3, 18; (Poll Herefords).—375, 377, 390, 410, 411, 418, 421, 458, 460, 466, 475, 484, 488, (504), (516), (831).
Harrison, A. & R., Werribee (Ayrshires).—1291, (1368).
Hawkins, S., K. & C., Springfield, Finley, N.S.W. (Poll Herefords).—389, 393, 394, 397, 403, 404, 416, 417, 434, 444, 447, 450, 452, 456, 459, 461, 471, 479, 485, (505), (517), (527), (528), (882).
Hay, R. W., Ondit, via Colac (Dairy Shorthorns).—1045.
Hayward, R., Tyntynder South (Fat Cattle).—1, 2, 3, 19.
Haywood, Dr. A. R., Bittern (Jerseys).—2109.
Heath, Mrs. E. L., & Son, Pte. Bag 76, Camperdown (Jerseys).—1492, 1493, 1494, (1677), (1678), 1728, 1864, (1939), (1964), (1993), 2056, (2215).
Henderson, J. L. C. & J., Carracoorte, Pte. Bag, Warrnambool (Ayrshires).—1262, 1263, 1275, 1292, 1303, 1325, 1326, 1344, (1364), (1365), 1397, 1398, (1409), 1428, 1448, (1460), (1468).
Herbert, R. K., Farrell Road, Congupna Road (Friesians).—2887.
Hillier, A. R. & J., Hillburn, Currawarna, N.S.W. (Angus).—562.
Hipwell, D. E., Private Bag, Cohuna (Guernseys).—2392, 2553, 2570.
Hipwell & Halliday, Athol, Tallygaroopna (Fat Cattle).—2, 22; (Red Polls).—838, 841, 844, (849), (851), 852, 858.
Howard, Mrs. P. J., Smith Gully P.O. (Guernseys).—2304, 2305, 2554.
Howard, W. C. A., Wyuna Wayside, Kyabram (Dairy Shorthorns).—895, 896, 911, 959, 962, 971, 973, (983), (1009), 1038, 1039, 1049, 1069, 1076, (1081).
Howe, Estate S. T., Bonnie View, Box 4, Drouin (Dairy Shorthorns).—893, 915, 927, 950, (975), (976), (978), (984), (993), (994), 1020, (1082).
Hutchinson, B. W. & J. A., Private Bag 77, Camperdown (Red Polls).—872, 878.
Hutchinson, W. H. & H. J., Strathavon, Weering (Dairy Shorthorns).—906, 922, 948, 957, 970, (995), (1004), 1025, 1056, 1057.

I

INGREY PASTORAL CO., Calare, Henty, N.S.W. (Poll Shorthorns).—204, 215, 229, 248, 249, (260), (265), (271), (833).
Iskov, A., & Son, Morella, Strathlea, via Creswick (Dairy Shorthorns).—892, 904, 914, 917, 925, 926, 935, 942, 949, 954, (985), (996), (1005), (1006), (1010), 1013, 1046, 1047, 1048, 1059, 1074, (1083).

J

JACKSON, John, Box 17, Romsey (Angus).—558, 579, 623, (631), 664, 665, 667, 702, (723), (740).
Jager, C. H., Devon Farm, Lilydale (Friesians).—2632, 2660, 2661, (2684), (2685), 2722, 2730, 2772, (2951), (2952), (2970), (2981).
Jakobi, L. W., Cora Lynn (Jerseys).—1495, 1496, 1550, 1551, 1585, 1586, 1632, (1679), (1680), 1712, 1713, 1744, 1745, 1805, 1831, (1918), (1940).
Jolly, R. W., S. & K., Bundook, Pte. Bag, Ballan (Angus).—588, 678, 692, (741).
Jones, A. C., & Mrs. D. A., Beggan Hill, Harden, N.S.W. (Herefords).—278, 332, 345, 355, (359), (365), (371).
Joyce, G. B., Waterdale, via Tocumwal, N.S.W. (Friesians).—2773, 2888.
Junor, R., Royleen Park, Gordon's Lane, South Morang (Dairy Shorthorns).—897, 938, 1035, 1073.

K

KAHLUA PASTORAL CO., Box 521, G.P.O., Sydney, N.S.W. (Angus).—555, 645.
Kallady, V. D. & P., Jack River, Gelliondale (A.I.S.).—1112, 1113, (1131), (1132), (1170), 1207, (1211), (1217), (1249).
Kelso Partnership, Kelso Park, N.W. Mooroopna (Poll Shorthorns).—208, 220, 222, 225, 231, 234, 237, 252, 253, 258, (261), (266), (267), (272).
Kidman, R. C., Box 132, Penola, S.A. (Fat Cattle).—2, 3, 11, 15, 16.
Killingbeck, J., Box 218, Kyabram (Jerseys).—1587, 1633, 1729, (1892), 2057, 2110, 2111, (2143), (2159), (2193), (2240).
Killmister, J. J., Cocomah, Picola North (Poll Shorthorns).—211, 213, 219, 230, 235, 246, 255, 256, (262), (268), (273).
Kilpatrick, B., Craigmore, Mernda (Friesians).—2662, (2686).
King, R. R., & Sons, Crymelon, Box 199, Warracknabeal (Angus).—538, 543, 570, 600, (632), (640), 684, 712, (724), (742).
Kirton, J. M., Dunvegan, Tinonee, via Taree, N.S.W. (Jerseys).—1497, 1552, 1553, (1681), 1714, 1832, 1833, 1865, (1965), (1994), 2082, (2160).

L

LACK, H. W., Markwood (Angus).—540, 599, 649, 663, 694, 706, (725), (743).
Lamond, V. J., & Son, R.M.B. 368, Nowra, N.S.W. (Friesians).—2618, 2663, 2664, (2687), 2742, 2743, 2744, 2745, 2774, 2799, 2849, 2889, 2906.
Land, A. R., & Sons, Princes Highway, Bunyip (Jerseys).—1806, 1834, 1866, 2008, 2032, 2058, 2112, 2113.
Lane, D. F., & Sons, Bowen Vale Stud, R.S.D., Katandra West (Dairy Shorthorns).—928, 932, 936, 943, 945, 947, 1021, 1070, 1075, 1077.
Langham, D. W., P.O. Box 86, Finley, N.S.W. (Herefords).—292, 326.

INDEX TO EXHIBITORS—CATTLE

Larmour, F. G., & Sons, Brung Brungle, Wannon, via Hamilton (Beef Shorthorns).—85, 113, 118; (Poll Shorthorns).—217, 226.

Lauer & Son Pty. Ltd., Box 166, Nyah West (Fat Cattle).—4, 9.

Lawrence, Dr. Stephen, 6 Highmoor Ave., Bayswater (Poll Herefords).—425.

Luke, Sir Kenneth, Deepfields, Romsey (Poll Herefords).—379, 388, 401, 441, 443, 446, 474, 486, 490, (506), (518), (529), (834).

Lumb, E. R., Argyll, Bannockburn (Angus).—549, 604, 624.

Lyne, John, Leighton, Western Junction, Tas. (Fat Cattle).—5, 8.

M

McCOMBE BROS., C/o 24 O'Connor Street, Horsham (Dairy Shorthorns).—891, 900, 909, 923, 940, 964, 967, (986), (987), (997), (998), (999), (1007), 1018, 1026, 1030, 1031, 1044, (1084), (1085).

McCready, J. W. Jnr., C/o McCready's Private Mail Bag, Drysdale Road, Geelong (Dairy Shorthorns).—918.

McCready Partnership, C/o McCready's Private Mail Bag, Drysdale Road, Geelong (Dairy Shorthorns).—953, 966.

McDonald, I. R., Tarilta, R.S.D., via Castlemaine (Dairy Shorthorns).—902, 933, 960, 965, 969, (1000), (1011), 1017, 1028, 1041, 1055, 1061, 1062.

McDonald, K. A., Plenty Road, South Morang (Guernseys).—2453, 2461, 2462, 2541, (2604).

McDonald, Misses P. E. & C. J., Kara-Mia, Hall Road, Skye (Guernseys).—2283, 2407, 2463, 2464, (2482).

McDonald, V. & R., Carramar, Cavendish (Angus).—581, 590, 602, 620, 648, 658.

McEachern, R. L., Terinallum, Darlington (Herefords).—282, 283, 286, 312, 320, 325, 327, 343, 344, 346, 351, 352, (360), (366), (367), (372); (Poll Herefords).—380, 470.

McIntosh, J. M., Boorganna, Kialla, via Shepparton (Guernseys).—2306, 2307, 2323, 2338, 2348, 2349, (2371), (2372), 2393, 2408, (2495), (2528), 2571, (2589), (2605).

McIntyre, F. A., Heather Brae, Digby (Herefords).—294, 297, 314, 324, 337.

McKenna, J. M., & Co., 19 McGill Street, Benalla (Beef Shorthorns.)—100, 101, 111, 122, 125, 128, 138, 155, 161, 167, (177), (185), (192), (200).

Mackenzie, Miss E. J., Murray Road, Bunyip (Guernseys).—2284, 2324, (2373), 2409, (2425), 2454, 2465, 2466, 2483, (2529), 2560, (2606).

McKenzie, H. & C., Spring Valley, Woodford (Jerseys).—1634, 1835, 1836, 1867, 2059.

McKenzie, Miss L. D., Spring Valley, Woodford (Jerseys).—1635, 1868.

McLean, Ian, & Sons, Box 13, Vinifera (Fat Cattle).—3, 19; (Angus).—568, 573, 594, 619, 626, (633), 672, 673, (726).

McNab Bros., Oakbank, Tullamarine (Ayrshires).—1315, 1437.

McNab, J. A. G., Hutton Stud, Tullamarine (Ayrshires).—1327.

McNab, L. M. & Miss V. G., Lyndhurst Road, Cranbourne (Guernseys).—2285, 2286, 2308, 2325, 2339, 3374, 2402, (2426), 2467, (2484), (2514), (2530), 2542, 2549, 2572, (2590), (2598), (2607).

Maloney, P. J., & Son, Belgonia Jersey Stud, Tongala (Jerseys).—1498, 1527, 1528, 1588, 1636, (1682), (1683), 1715, 1730, 1772, 1807, 1808, 1869, 1870, (1919), (1941), (1942), (1966), (1995), 2033, 2060, 2114, 2115, (2144), (2161), (2216), (2217), (2263).

Manson, D. R., & Son, Wanrua, Newry, North Gippsland (Poll Herefords).—378, 396, 399, 420, 424, 426, 445, 451.

Marshall, R. B., Box 36, Berwick (Friesians).—2619, 2620, 2646, 2647, 2665, (2688), (2689), 2702, 2723, 2746, 2747, 2748, 2775, 2800, 2801, 2802, 2803, 2850, 2866, 2907, (2923), (2938), (2953), (2954), (2971), (2972), (2973), (2982), (2983), (2999).

Maslen, C. F. & Mrs. J. V., Mainvu, Neerim South (Murray Greys).—798.

Maslen, J. V. & C. F., Mainvu, Nerrim South (Guernseys).—2287, 2350, (2375), (2427), 2443, 2468, (2485), (2496), 2543, 2566, 2573, 2574, (2591), (2592).

Meaklim, R. H., Mooroopna North (Poll Shorthorns).—214.

Meldrum Partnership, Sundial Cottage, Watts Road, Mt. Eliza (Murray Greys).—784.

Merricks Investments Pty. Ltd., Sevenelms Hereford Stud, Box 80, P.O., Lilydale (Herefords).—316, 349, (373).

Merryville Pty. Ltd., Hillview, Murrumbateman, via Yass (Poll Shorthorns).—206, 209, 212, 216, 232, 238, 241, 244, 245, 250, (263), (269), (274).

Metherall, R. & K., Leighlands, Tooradin North, via Five Ways (Murray Greys).—768.

Miles, W. R., Katunga (Jerseys).—1837, 1871, (1893), 2009, 2034, 2116.

Mitchell, G. H. & M. C., Beemelon, R.M.B. 377, Deniliquin, N.S.W. (Poll Shorthorns).—207.

Mitchell, W. & M., Craigton, Moorabool, via Geelong (Fat Cattle).—3, 16.

Mock, S. L., Lincoln Park, Dhurringile (Jerseys).—1589, 1590, 1637, (1684), 1746, 1774, 1809, 1810, 1872, 1873, (1894), (1895), (1943), (1967), (1996), 2010, 2035, 2061, 2117, 2118, (2145), (2146), (2162), (2264), (2265).

Moodie, W. M., Nigretta East, Hamilton (Poll Shorthorns).—203, 210.

Moore, C. F., Rhondda, Anglesea Road, Bellbrae (Guernseys).—2288, 2309, 2326, 2351, 2352, (2376), (2428), (2429), 2444, 2469, 2470, (2486), (2531), 2575, (2593).

Morris, P. R., Hesket, Mayrung, via Deniliquin, N.S.W. (Beef Shorthorns).—106, 117, 153.

Morton, Miss N. G., Blink Bonnie, Bacchus Marsh (Dairy Shorthorns).—968.

Moss, L. A., Riversdale, Tumblong, N.S.W. (Beef Shorthorns).—90, 159; (Poll Shorthorns).—221.

Moss Bank Partnership, The Poplars, Mudgegona (Beef Shorthorns).—104, 108, 140, 172.

Mounsey, W. H. & H. E., Lyndhurst, Box 129, Dandenong (Angus).—539, 601, 701, (744).

Moyle, E. W. & D. H., Erica, Spring Creek, Tallangatta (Angus).—541, 560, 585, 650.

Mudie, K. C. & D. A., Ten Mile Road, Yarragon (A.I.S.).—1102, 1148, 1149, 1166.

Myers, F. P., Boongala, Hunts Road, Bittern (Jerseys).—1811, 2011, 2062, 2119.

N

NAPIER, J. & M., Murraba, Coldstream (Fat Cattle).—5; (Murray Greys).—811, 812.

Nevada Cattle Co., Private Mail, Mulwala, N.S.W. (Brahmans).—824, 825, 826.

Newling, K. A., Oakview, Moriac (Ayrshires).—1345, 1429, 1449.

Newton, N. M., Ovensdale, Whorouly (A.I.S.).—1094, 1103, 1106, 1107, 1114, 1118, 1119, 1120, 1121, (1133), (1134), (1135), 1142, 1146, 1151, 1157, 1167, (1171), (1172), (1173), (1174), (1178), (1179), (1180), (1181), 1183, 1184, 1191, 1198, 1208, (1212), (1218), (1219), (1225), (1230), (1233), (1234), (1237), (1238), (1244), (1250), (1251).

Nicholas, R. G., Springvale, Sassafras, Tas (Angus).—547, 551, 553, (634), (641).

Nicholson, A. L. & I. M., Moyston (Jerseys).—1554, 1591, 1638, (1685), 1716, 1781, 1732, 1812, (1896), (1920), (1968), (1997), 2036, 2063.

Nugent, G. F., Esmond, via Yarrawonga (Jerseys).—1838, 1874, (1897), 2020, 2064.

O

O'CALLAGHAN, I., Mudegonga, via Myrtleford (Jerseys).—1499, 1500, 1529, 1592, 1639, (1686), (1687), 1717, 1747, 1748, 1813, 1875, (1921), (1944), (1969), (1998), 2065, 2120, (2218).

Officer, A. W. & G. A., Kilmorey, Pte. Bag, Warrnambool (Fat Cattle).—3, 19; (Angus).—550, 563, 605, 606, (635), (642), 656, 662, 697, 709, (727), (745).

O'Loughlin, M. J., Roadside Delivery, Claretown (Friesians).—2749, 2858, 2876, (3000).

Orchard, D. J. & V. F., Wild Dog Valley, via Leongatha (Friesians).—2703, 2776, (2955), (2989).

O'Sullivan, P. M., Cadella Park Stud, Woodend (Fat Cattle).—7; (Murray Greys).—769, 773, 777, 778, 781, 787, 790, 796, 802, 804, 808, 816, 817, (820), (821).

INDEX TO EXHIBITORS—CATTLE

P

PALMER, K. P. & J. A., Kielli, Mortlake (Herefords).—281, 284, 285, 291, 298, 299, 301, 302, 322, 334, (368).

Paton, A. W. J., Sunny Brae, Tumblong, N.S.W. (Red Polls).—843, 856, 860, 862, 867, 871, (881), (885).

Peatt, William, Pty. Ltd., Box 376F, G.P.O., Melbourne (Fat Cattle).—2, 17; (Herefords).—300, 317, 338.

Pfitzner, L. E. & M. E., Hampden, S.A. (Jerseys).—1501, 1502, 1555, (1688), 1839, 1876, 1877, (1898), (1899), (1970), (1999), 2066, (2194), (2195), (2219), (2220), (2277).

Phelan, G. E., North Road, Fish Creek (Jerseys).—1749, 2121, 2122, (2163), (2164).

Platfuss, I. F., Riverina Friesian Stud, R.M.B. 18, Finley, N.S.W. (Friesians).—2838, 2908 (3001).

Plum, L. A., & Co., R.M.B. 113, Tawonga Roadside, via Wodonga (A.I.S.).—1108, 1122, 1185, 1202, (1220).

Prater, E. R., Box 416, Swan Hill (Friesians).—2633, 2731, 2732, 2839, 2890, 2891.

Pratt, J., Pinewood Friesian Stud, Cora Lynn (Friesians).—2704, 2877, (2990).

Proctor, V., L. J. & B. V., Private Bag 73, St. Arnaud (Poll Herefords).—385, 406.

R

RAPSEY, C. W., Lynn Ridge, Tallangatta (Poll Herefords).—386, 433, 457, 483, (507), (519).

Rapsey, R. A., & Sons, Rockgilla, Private Bag, Wodonga (Ayrshires).—1264, 1304, (1366).

Read, J., & Sons, Box 10, Tatura (Jerseys).—1593, 1640, 1718, 1773, 1878, (1900), (1945), (1971), 2012, 2021, 2067.

Riedell, C. A., Post Office, Tongala (Friesians).—2634, 2666, 2777, 2778, 2840, 2841, 2909, (2939).

Robertson, J. M., Shepherd's Flat (Ayrshires).—1305, 1316, 1335, 1346, 1380, 1399, 1413, 1422, 1430, (1459), (1464).

Rodaughan, B. L., Denison, via Heyfield (Jerseys).—1503, 1580, 1556, 1594, 1641, (1689), (1690), 1719, 1814, 1840, (1901), (1902), (2000), 2013, 2068, 2123, 2124, (2147), (2148), (2165), (2221), (2266), (2267).

Rodaughan, B. L., & L. Williams, Denison, via Heyfield (Jerseys).—2125, (2149), (2166).

Rogers, L. C., Norwood, 29 Keystone Crescent, East Kew (Murray Greys).—785, 786.

Rowan, A. K., & Son, Stranraer, Terip Terip, via Euroa (Poll Shorthorns).—224, 228, 242.

Russell, F., Box 5, Orbost (Jerseys).—2126, (2167).

S

SADDLIER BROS., Box 67, Stanhope (Guernseys).—2289, 2310, 2353, 2354, 2355, (2377), (2378), (2379), 2394, 2415, 2445, 2446, 2455, 2471, (2497), (2498), (2523), (2532), 2544, 2545, 2555, 2561, 2562, (2594), (2599), (2600), (2601).

Salesian College, Sunbury (Friesians).—2621, 2635, 2648, 2667, 2668, 2669, (2690), (2691), 2705, 2706, 2750, 2779, 2804, 2805, 2878, 2892, 2910, 2911, (2924), (2956), (2957), (2958), (2974), (3002).

Sammon Bros., Bungeet (Dairy Shorthorns).—952, 956, 974, (1001), 1014, 1032, 1050, 1063, 1064, (1086).

Scott, R. B., & Son, Glen Elgin, Henty, N.S.W. (Fat Cattle).—1, 2, 3, 9, 10, 11, 12, 19.

Sellwood, R. C., & Son, Morella, Pleasant Hills, N.S.W. (Angus).—533, 556, 577.

Shelmerdine, R. & M., 3 Huntingfield Road, Toorak (Herefords).—277.

Slater, T. W. & A. E., Romani, Poowong (Guernseys).—2290, 2291, 2311, 2312, 2356 (2430), 2447, 2472, (2487), 2563, 2576, 2577.

Sleigh, John H., Bayunga, Nagambie (Poll Herefords).—284, 409, 415, 423, 429, 431, 464, 472, 491, 492, (508), (520), (530).

Smith, Russell A., & Son, R.M.B. 167, Old Narrandera Road, Wagga, N.S.W. (Friesians).—2649, (2692), (2693), 2707, 2708, 2851, 2859, 2867, 2912, (2925), (2959).

Smith, R. W., & Son, Speewa, via Swan Hill (Friesians).—2622, 2623, 2636, 2670, (2694), 2709, 2710, 2724, 2725, 2751, 2752, 2780, 2806, 2818, 2852, 2860, 2879, 2893, 2913, (2926), (2940), (2960), (2984), (2991).

Smith, Mrs. V. M., & J. D. Murphy, 349 Main Street, Bairnsdale (Jerseys).—1815, (1903), 2083.

Snodgrass, P. L., Bag 36, Currie, King Island, Tas. (Fat Cattle).—7, 9, 10.

Sorraghan, Frank Jnr., Rockwood Park, Goulburn Valley Highway, Arcadia (Friesians).—2624, 2625, 2637, 2671, 2672, (2695), 2711, 2712, 2733, 2753, 2754, 2781, 2782, 2783, 2817, 2819, 2842, 2843, 2880, 2914, (2927), (2941), (2961), (2985), (2986), (2987), (3003).

Spalding, H. M., Cathro Red Poll Stud, Lara Lake (Red Polls).—875.

Starritt, G., & Son, Kelso Park, N.W. Mooroopna (Beef Shorthorns).—92, 115, 123, 127, 141, 150, 162, 164, 169, (178), (186), (193), (194), (201), (835).

Stephens, F. G., & Son, Vermont, P.B. 12, Tatura (Guernseys).—2292, 2293, 2313, 2314, 2327, 2328, (2380), (2381), 2395, 2410, (2515), (2516), (2533), (2567), 2578, 2579, (2595), (2608).

Stephens, W. P., & Son, 372 Rossiter Road, Kooweerup (Friesians).—2638, 2713, 2755, 2808, 2861.

Stokes, Russell N., Lubra Bend, Yarra Glen (Dairy Shorthorns).—898, 907, 916, 920, 930, 961, (988), (1002), (1008), (1012), 1016, 1024, 1029, 1037, 1051, 1071, (1087).

Stoll, D. K., Buln Buln, via Warragul (Jerseys).—1841, 2069.

Stoll, H. J., Buln Buln, via Warragul (Friesians).—2820, 2821, 2868.

Sullivan, J. L., P.O. Box 3, Kilmore (Fat Cattle).—11.

Sutherland, Mrs. H., Thologolong, via Wodonga (Murray Greys).—770, 772, 780, 783, 797, 805, 810, 814, (822), (823), (836).

Sutherland, K., & Sons, Thologolong, via Wodonga (Angus).—597, 625, 653, 660, 698, (746).

Sutherland & Sutherland, Thologolong, via Wodonga (Fat Cattle).—1, 2, 3, 11, 21; (Murray Greys).—766, 779, 789, 794, 800.

Swift, Mrs. F. M., & Son, Box 2, Malmsbury (Jerseys).—1750, 1775, 1842, 1879, 2084, 2127.

T

TAYLOR, Alan L., 57 The Esplanade, Drumcondra, North Geelong (Fat Cattle).—1, 18; (Poll Herefords).—402, 407, 432, 440, 473, 487, 494, (509), (521), (531), (837).

Thomas, J. W., Murnong, Inverleigh (Poll Shorthorns).—223, 227.

Thompson, Allan H., Jinamoc, Beaufort (Angus).—534, 564, 578, 587, 661, 681, 686, (728), (747).

Thompson, W. R. & E. K., Arajarra, Eskdale (A.I.S.).—1095, 1123, (1136), 1143, 1158, 1168, (1221), (1252).

Three Springs Jersey Stud, Wellington Road, Clematis (Jerseys).—1504, 1642, 1720, 1751, 1816, 1843, 1880, (1904), (1905), (1972), (2001), 2070, 2085, 2128.

Tillett, N. G. & J. M., P.O. Box 9, Wendouree (Friesians).—2881, (3004).

Tinetti, A., Shepherds Flat P.O., via Daylesford (Friesians).—2894.

Tippett Bros., Glengyron, Dean (Beef Shorthorns).—84, 87, 95.

Tomasetti, B., Box 30, Drouin (Ayrshires).—1431.

Tomasetti, E., Box 64, Drouin (Ayrshires).—1276, (1367), 1414.

Towers, L. J., Box 167, P.O., Orbost (Jerseys).—1595, 1817, 1844, 1881, 2129, 2180, (2168).

Townrow, F. E. & E. C., Box 22, Nullawil (Red Polls).—854, 859, 865, 868, 876, 877, (882), (886), (889).

Trewin, T. R., Tallygaroopna (Poll Herefords).—497, 498.

Troup, John, Coghill's Creek (Angus).—603, 616, 675, 683, 703, 704, (748).

Troutbeck, H. W. R., Bala Wai, Mickleham (Guernseys).—2357, (2382), (2431), 2473, (2499), 2546.

Turner, A. & M., Red Bluff (Friesians).—2915.

Twamley, R., Glenrowan (Dairy Shorthorns).—912, 919, 958, 963, 972, 1022, 1068, 1072.

Tweddle, W. G., Largo Stud, Mooroopna (Beef Shorthorns).—102, 103, 143.

U

UPPER WANTAGONG PASTORAL CO., Upper Wantagong, Holbrook, N.S.W. (Fat Cattle).—5, 7, 8, 9, (Galloways).—752, 757, 762, 763.

V

VALLENCE, Brian A. & M. C., Darley, via Bacchus Marsh (Friesians).—2626, 2639, (2698), 2714, 2715, 2734, 2756, 2784, 2809, 2844, 2882, 2916, (2942), (2962), (2992).

Vallence, G. F., D. A., & M., Darley, via Bacchus Marsh (Ayrshires).—1265.

Vallence, M. J., & Sons, Elmsdale, Darley, via Bacchus Marsh (Friesians).—2627, 2628, 2640, 2641, 2650, 2673, (2699), (2700), 2716, 2726, 2727, 2757, 2758, 2785, 2810, 2822, 2853, 2854, 2869, 2883, 2928, (2943), (2963), (2964), (2975).

W

WALTON, J. J., Box 49, St. Arnaud (Poll Herefords).—391, 427, 448, 480, 493.

Waters, G. L., R.M.B. 993, Deniliquin, N.S.W. (Jerseys).—1505, 1506, 1531, 1582, 1596, 1597, 1643, 1644, 1721, 1752, 1776, 1818, 1882, (1922), (1946), (1973), (2002), 2071, 2072, 2086, 2131, 2132, (2150), (2169), (2222), (2223), (2241), (2278).

Watkins, F. & F., Hillcrest, Tyabb Road, Mornington (Angus).—677.

Watson, R. G., P.O. Box 15, Frankston (Guernseys).—2294, 2295, 2315, 2316, 2329, 2358, (2383), 2396, 2397, 2398, 2399, 2403, 2411, 2416, 2474, 2475, (2500), (2501), (2502), (2508), (2517), (2518), (2519), (2520), (2524), (2534), 2547, 2564, 2580, (2596), (2609).

Websters Craigielea Pty. Ltd., Craigielea, Stratford (Herefords).—293, 310, 313, 319, 321, 356.

West & Byrne, Harkaway Farm, Harkaway (Fat Cattle).—5; (Murray Greys).—791.

White, H. V. & Mrs. L. J., Kadina, S.A. (Jerseys).—2073.

White, R. E. & M. V., & Son, Tyntynder Central, via Swan Hill (Guernseys).—2296, 2297, 2340, 2359, (2384), 2412, (2432), 2456, 2476, (2488), (2489), (2521), (2535), 2581, 2582, (2610).

White & Williams, c/- L. Williams, Elenko, Kyvalley Road, Tongala (Jerseys).—2133, (2151), (2170).

Wight, L. R., & Sons, Box 182, Cohuna (Jerseys).—2037.

Wilkie, D. L., & Sons, Crooksdale, Box 25, Bacchus Marsh (Guernseys).—2298, 2317, 2318, 2330, 2360, (2385), 2400, 2404, (2433), (2503), (2509), (2536); (Friesians).—2674, 2675, (2696), 2717, 2759, 2786, 2811, 2845, 2846, 2862, 2895, (2929), (2944), (2965).

Wilkie, Ken, Box 37, R.S.D., Bacchus Marsh (Friesians).—2760, 2787, 2788.

Williams, A. J., Konwak Park, Finley, N.S.W. (Beef Shorthorns).—88; (Poll Shorthorns).—233, 236, 243, 247, 254, 257, 259, (264), (270).

Williams, L., Elenko, Kyvalley Road, Tongala (Jerseys).—1533, 1557, 1598, 1645, (1691), (1692), 1777, 1819, 1845, 1883, (1923), (1947), (1974), (2003), 2014, 2038, 2134, 2135, (2152), (2171), (2242), (2268), (2269).

Williams, T., River Road, Murchison (Friesians).—2855.

Williams Victoree Farms Pty. Ltd., Morago, Box 99, Benalla (Angus).—535, 582, 584, 586, 609, 621, 622, (636), (643), (644), 647, 655, 693, (729), (730), (749).

Williamson Bros., Lochinver, Carisbrook (Fat Cattle.—3; (Beef Shorthorns).—114, 124, 137, 156, 157, 163, (179), (184), (195), (202); (Poll Shorthorns).—218.

Wilson, D. M. & B. E., Warragon, Manks Road, Five Ways (A.I.S.).—1096, 1109, 1110, (1137), 1144, 1192, (1222), (1239), (1253).

Wiltshire, Mrs. M. S. L., Balnakyle, Kialla, via Shepparton (Guernseys).—2299, 2341, 2342, 2361, (2386), (2387), 2405, (2434), (2435), 2448, (2490), (2510), (2537), 2550, (2602), (2611).

Wines, R. J., & Sons, Scoresby (Friesians).—2884, (3005).

Winnell, W. E. & E. E., North Murchison (Guernseys).—2300, 2301, 2343, 2344, 2362, (2388), 2417, (2436), 2449, (2491), (2538), 2583, (2597).

Wood, J. F. & C. M., & Sons, Greendale, Stanhope (Friesians).—2651, 2652, (2697), 2728, 2735, 2761, 2762, 2763, 2812, 2813, 2847, 2870, 2885, 2917, (2930), (2966), (2988).

Y

YELLAND, Howard W., & Co., Glentrevor, Newlyn (Fat Cattle).—1, 2, 17.

Visit the . . .

CENTENARY HALL

Floral Clock,

and

Horticultural Displays

Egg Packing Competitions

✶ **Shearing Championships and Demonstrations.**

SHEEP

CONDITIONS OF EXHIBITION, ETC.

CONDITIONS OF ENTRY

All entries must be made in writing on forms supplied by the Society and must be in the hands of the Director, at the office of the Society, before 4.30 p.m., Monday, 24th July. Entry fee must accompany each entry.

Entries are accepted on the distinct understanding that stock may not be removed from the Show Grounds until after 11.00 p.m. on Thursday, 28th September.

Entries will only be received subject to the rules and regulations of the Society and the decisions of the Council. All exhibits must be the bona fide property of the exhibitor.

No exhibit may be entered in more than one ordinary class unless otherwise stated at the head of the section. Throughout the schedule special classes are denoted with a star (*). Should an exhibit be incorrectly entered in more than one ordinary class such exhibit shall be deemed ineligible to compete in any class other than the first in which its name or particulars appear in the Show Catalogue.

No exhibit in the pair classes can compete in single classes or vice versa except class 113.

The Council reserves the right to reject at any time any entry or prohibit any person or animal from competing in any class.

When a Special Prize is not in a numbered class, a separate entry is not required. No entry can be changed after entries close.

Unless authorised by the Society no live stock will be permitted to enter the grounds other than those entered for exhibition.

Every animal entered must be exhibited, unless a certificate signed by the owner is lodged with the Society prior to the date of the Show, stating that the animal is unable to compete on one of the following grounds:—

(i) The animal has died.

(ii) The animal is unfit for exhibition due to injury or disease.

(iii) The animal has become ineligible for the class entered.

(iv) Some other cause which the Council or Director of the Society considers reasonable.

Failure to comply with this rule renders the owner or entrant liable to a fine of not more than $10 for every animal not exhibited, and in addition the Council may debar the owner or exhibitor from taking part in any further exhibition conducted by the Society.

Sheep need not be entered by name or tag number, and no particulars other than the breeder's name and date of shearing will be published in the Show Catalogue.

No advertisement or notice (except by permission of the Council) is permitted on or in any stall or building.

Only one exhibitor will be recognised as the owner from any one holding.

The General Regulations and regulations appearing at the heading of each Section and the conditions on the entry form also form part of the conditions of entry.

ENTRY TICKETS

Entry tickets will be issued about a week before the Show opens. The entry ticket of each exhibit shall state the number of its pen, which shall correspond with its number in the official catalogue. The entry ticket must be produced at the gate, when it will admit the exhibit and attendant to the grounds. It must be retained, and again produced when the exhibit leaves the yards. Attendant's passes will be issued by the Sheep Superintendent at his office at the Show Grounds after 10 a.m. on Wednesday, 20th September, 1967.

EXHIBIT NUMBERS

Exhibit numbers for attachment to each exhibit and numbers to be worn by handlers whilst judging is in progress must be collected by exhibitors from the Sheep Superintendent's office.

EWES IN LAMB

A ewe entered as "with a lamb of her own breed at foot" may be transferred to the Class provided for ewe of her age if she has not lambed prior to judging day, or vice versa.

PERIOD OF EXHIBITION

Sheep in Sections 33 to 47 inclusive must be penned before 8.00 a.m. on Saturday, 23rd September and may not be removed from the Show Grounds until after 11.00 p.m. on Thursday, 28th September.

Sheep Pavilions will be open to the public from 9.00 a.m. to 5.00 p.m. daily from 23rd September to 28th September and between 6.00 p.m. and 8.00 p.m. on Saturday, Tuesday, Wednesday and Thursday.

AGE OF EXHIBITS

The Society's Veterinary Surgeon's decision regarding age shall be final.

OVINE BRUCELLOSIS TEST

Exhibitors of rams and ram lambs over the age of 4 months on 1st September at the 1967 Show are required to lodge with the Society prior to the Show (preferably at time of entry) a certificate from a registered Veterinary Surgeon certifying:

(a) That rams and ram lambs have given a negative result to the complement fixation blood tests for Ovine Brucellosis, carried out within the 90 days preceding 2nd September, 1967.

(b) That rams and ram lambs have been manually examined at the time of blood sampling and found free of any palpable testicular abnormality at this time.

SHEEP

The eartag or tattoo numbers of rams and ram lambs tested and examined must be included in the certificate.

Owners should particularly note:—

(1) That blood sampling should be carried out early in the prescribed period to avoid congestion and delay in the testing laboratory at the end of the period.

(2) That a sufficient number of rams and ram lambs should be tested to ensure that all possible exhibits finally forwarded to the Show are included in this number.

If exhibitors produce evidence that their flocks have been accredited free of Ovine Brucellosis a veterinary certificate will not be required.

PHYSICAL SOUNDNESS AND DISAPPROVED EXHIBITS

Exhibitors must sign a statutory declaration to the effect that no sheep exhibited by them are affected by foot-rot, or show any signs or symptoms of the disease at time of exhibition.

All male animals must be completely entire and deemed physically sound. Any male animal not deemed to be completely entire and physically sound by the Society's Veterinary Surgeon may not compete or be offered for sale on the Show Grounds. Any marks of speying on females shall disqualify them from competing.

Exhibitors in the stock sections shall, if requested by the Steward-in-Chief of the Section or by the Director or his agent, submit his exhibits in whole or part, for inspection by a Veterinarian or Veterinarians appointed by the Society.

The owner or exhibitor of any exhibit disapproved of as an exhibit by the Council of the Society must, immediately upon notice to that effect, remove such exhibit from the Society's Grounds. The Council reserves the right to decline to receive entries in future years from any person who exhibits stock that is not up to a satisfactory standard, that is not exhibited in reasonable Show condition, or that is not given proper attention during the Show.

RUGGING

Exhibits must not be rugged after judging day during the hours the Show is open to the public. Exhibitors will be liable to a fine of one dollar for every infringement of this regulation.

PREPARATION OF SHEEP AND CLEANLINESS OF STALLS

Exhibitors or their employees are not permitted to prepare (i.e. trim etc.) exhibits in any passageway or in any judging area in the Pavilion after 8 a.m. on any judging day.

Exhibitors must keep the stalls allotted to their animals clean and give proper attention to their stock right throughout the Show.

Any exhibitor or his employee putting manure out of a box, stall, or pen, or putting out a trough, or cleaning out an alley way after 8 a.m. on a Show day shall be liable to a fine of one dollar.

Note:—No manure, straw or other refuse shall be deposited in lane ways or judging areas after 7 p.m. on Sunday, 24th September, until judging has been completed.

REGISTRATION

All sheep entered in Sections 33 to 47 inclusive must be recorded in the registered flock of the exhibitor.

For particulars of registration in the Flock Book for British Breeds of Sheep in Australia, apply to the Secretary, Australian Society of Breeders of British Sheep, Show Grounds, Epsom Road, Ascot Vale, 3032.

For particulars of registration in the Poll Dorset Flock Book, apply to the Secretary of the Poll Dorset Association, 11 Bank Place, Melbourne, 3000.

For particulars of registration in the Australian Corriedale Flock Book, apply to the Secretary of the Australian Corriedale Association, Show Grounds, Epsom Road, Ascot Vale, 3032.

For particulars of registration in the Australian South-Suffolk Sheep Society Flock Book, apply to the Secretary of the Australian South-Suffolk Sheep Society, 3 Clarence Street, Blackwood, S.A.

INSPECTION OF EXHIBITS (TATTOOS, ETC.)

Prior to judging, Inspectors will examine all exhibits of registered British Breeds, Poll Dorsets, Corriedales and South-Suffolks and discard all not up to standard and those not shorn in accordance with the regulations.

Sheep not in their allotted pens at the time of the official inspection may be disqualified.

All British Breeds of Sheep exhibited (except imported sheep, which must be tattooed in accordance with the regulations of the recognised Flock Book of the country of origin) must be visibly and legibly tattooed with their breeder's registered flock number and the trade mark of the Australian Society of Breeders of British Sheep in accordance with the Rules of that Society.

All Poll Dorset Sheep exhibited must be tattooed with their breeder's registered flock number and the trade mark of the Poll Dorset Association in accordance with the rules of that Association.

All Corriedale Sheep exhibited (except imported sheep, which must be visibly and legibly tattooed in accordance with the regulations of the recognised Flock Book of the country of origin) must be tattooed with their breeder's registered flock number and the trade mark of the Australian Corriedale Association in accordance with the Rules of that Association.

All South-Suffolk Sheep exhibited (except imported sheep, which must be tattooed in accordance with the regulations of the recognised Flock Book of the country of origin) must be visibly and legibly tattooed with their breeder's registered flock number and the trade mark of the Australian South-Suffolk Sheep Society in accordance with the Rules of that Society.

Any found to be not visible and legibly tattooed will be disqualified.

Disqualified sheep may not be offered for sale on the Show Grounds. Exhibitors of disqualified sheep may remove them from the Show Grounds or leave them in their pens. If sheep are left in the pens a notice carrying the words, "Rejected by Inspectors and not permitted to be offered for sale," must be erected over them.

LINCOLNS—ENGLISH LEICESTERS

SHORN AND UNSHORN SHEEP

All sheep in the British Breeds, Poll Dorset and South-Suffolk Classes (except shorn sheep) over 18 months old must have been fairly and evenly shorn between 1st August and 31st December, 1966. Date of shearing to be given on entry form. Corriedales must be shorn on or after 1st July, 1966.

Exhibits of shorn sheep must be closely and evenly shorn on or before 1st September, 1967. No Longwool sheep (except Romney Marsh) entered in a shorn class may have more than one and a half inches of wool on any part of its body at the time of inspection. No Romney Marsh entered in a shorn class may have more than one inch of wool on any part of its body at the time of inspection, and no shortwool sheep may have more than three-quarters of an inch of wool on any part of its body at the time of inspection.

No shorn sheep will be permitted to be trimmed after 9.30 a.m. on Sunday, 24th September.

Sheep not shorn in accordance with the above regulations will be disqualified.

Exhibits in the wool are not eligible to be entered in the Classes provided for shorn sheep, and if found to be so entered shall be removed from the grounds.

FEED SHEDS, BEDDING AND FODDER ARRANGEMENTS

Several feed sheds are available for exhibitors in the Sheep Sections. On application to the Director, sheds will be reserved. Charge: $3.75 during currency of Show. Several large feed sheds are also available, and may be reserved on payment of $7.50 each.

Exhibitors must provide their own locks for feed lockers.

No bedding other than straw or hay (except grass hay) may be used in any pens.

Exhibitors are not permitted to store gear, feed, etc., in pens in the Pavilions.

For the convenience of exhibitors, fodder merchants will attend the Show Grounds for the purpose of accepting orders for stock foods, etc., delivery of which must be made before 9.00 a.m. each day during the Show.

JUDGING

Judging of all Registered Sheep will commence at 8.30 a.m. on Monday, 25th September and all ram classes will be judged first.

Judges may, if they so desire, commence the judging on the sheep under 1½ years old.

Any exhibitor who shall, without due cause, fail to parade any animal before the Judge when required to do so by the Steward of the Section shall be liable to a fine of $6.

STRAWING OF PENS

The Society will arrange for the strawing of all pens prior to the Show. Charges covering this service must be forwarded with entry fees. The charge for each pen will be 50 cents.

TRUCKS, TRANSPORTS AND CARAVANS

Motor vehicles, including trucks and stock transports, will not be permitted to remain on the Show Grounds after unloading. They must be removed immediately and will not be re-admitted until after 11.00 p.m. on Thursday, 28th September, to load for the return.

Caravans will not be admitted to the Show Grounds.

SHEEP SALES

Sheep not paraded before the Judge shall not be eligible for sale. Such regulation not to apply where one of a pair is rejected by the Inspectors.

No sheep shall be sold whilst at the Show Grounds, either by public auction or private treaty for less than $100 for rams and $40 for ewes.

Exhibitors who sell sheep during the period of the Show must make arrangements for the Exhibit Entry Tickets to be handed to the purchaser or his agents to enable the sheep to be moved from the Pavilion at the conclusion of the exhibition.

DONATIONS

Donations towards the prize money in the Sheep Section have been made as under:—

THE AUSTRALIAN SOCIETY OF BREEDERS OF BRITISH SHEEP (VICTORIAN BRANCH), $210.

YOUNGHUSBAND LTD., 94 KING STREET, MELBOURNE, 3000, $21.

FELT AND TEXTILES OF AUSTRALIA LTD., 8 NICHOLSON STREET, EAST MELBOURNE, 3002, $21.

ELDER SMITH GOLDSBROUGH MORT LIMITED, 499 BOURKE STREET, MELBOURNE, 3000, $20.

BAINBRIDGE BROS., 530 BRUNSWICK STREET, NORTH FITZROY, 3068, $10.

JOHN SANDERSON & CO., 505 LITTLE COLLINS STREET, MELBOURNE, 3000, $20.

KREGLINGER (AUSTRALIA) PTY. LTD., 530 COLLINS STREET, MELBOURNE, 3000, $12.60.

Section 33 — Lincolns

NO ENTRY.

Section 34 — English Leicesters

Judge: ALEX HABEL, Esq.
Steward: L. A. P. WEBB, Esq.

NOTE: All rams and ram lambs to be Ovine Brucellosis tested. See Conditions of Exhibition.

Prizes.—Ram Classes: First, $8; Second, $4; Third, $2 (unless otherwise stated).

Ewe Classes: First, $6; Second, $2; Third, Card (unless otherwise stated).

Entry fee: R.A.S. of V. Members, $2; Non-Members $4.

Entries limited to two in each single class and one in each pair class from any one exhibitor.

ENGLISH LEICESTERS—BORDER LEICESTERS

In the event of more entries being received than can be accommodated ewe entries will be reduced to one in each class from any one exhibitor. If necessary the number of sheep of each breed from any one exhibitor will also be reduced to not less than 15 head. The exhibitor to have the right to nominate the sheep to be withdrawn should this reduction be necessary.

CLASS

6. RAM, 2½ years old and over.
NO ENTRY.

7. RAM, 1½ years old and under 2½ years old.
NO ENTRY.

8. RAM, under 1½ years old.
1 - 1 Williamson Bros., shorn 9/11/66.
2 - 2 Williamson Bros., shorn 9/11/66.

9. PEN OF 2 RAMS, under 1½ years old.
1 - 3 Williamson Bros., shorn 9/11/66.

10. RAM, under 1½ years old, closely and evenly shorn.
2 - 4 Williamson Bros., shorn before 2/9/67.
1 - 5 Williamson Bros., shorn before 2/9/67.

11. EWE, 1½ years old and over suckling a lamb of her own breed at foot.
1 - 6 Williamson Bros., shorn Aug., 1966.
2 - 7 Williamson Bros., shorn Aug., 1966.

12. EWE, 2½ years old and over, with a lamb of her own breed at foot or in the opinion of the Judge is visibly in lamb.
1 - 8 Williamson Bros., shorn Aug., 1966.

13. EWE, 1½ years old and under 2½ years old.
1 - 9 Williamson Bros., shorn Aug., 1966.
2 - 10 Williamson Bros., shorn 9/11/66.

14. EWE, under 1½ years old.
2 - 11 Williamson Bros., shorn 9/11/66.
1 - 12 Williamson Bros., shorn 9/11/66.

15. PEN OF 2 EWES, under 1½ years old.
NO ENTRY.

16. EWE, under 1½ years old, closely and evenly shorn.
1 - 13 Williamson Bros., shorn before 2/9/67.
2 - 14 Williamson Bros., shorn before 2/9/67.

ENGLISH LEICESTER BREEDERS' PLATE.—A Special Card and Ribbon will be awarded to the most successful exhibitor in this Section where the exhibitor is also the breeder of the prize-winning sheep. Awards in Trophy classes will not be taken into consideration when deciding the award. Three points will be awarded for a first prize in each numbered class, two points for a second prize, and one point for a third prize. In the event of a tie, two points will be allotted for Champion awards and one point for Reserve Champion awards.

Williamson Bros

CHAMPION PRIZES

1 - CHAMPION ENGLISH LEICESTER RAM, any age.—Society's Rosette.

2 - RESERVE CHAMPION ENGLISH LEICESTER RAM, any age.—Society's Rosette.

9 - CHAMPION ENGLISH LEICESTER EWE, any age.—Society's Rosette.

10 - RESERVE CHAMPION ENGLISH LEICESTER EWE, any age.—Society's Rosette.

Section 35 — Border Leicesters

Judges (Rams): JOHN W. KING, Esq.
(Ewes): W. H. BLAKE, Esq.
Stewards: J. H. BOWMAN, Esq.
NORMAN G. STARRITT, Esq.
ANDREW N. MATHER, Esq.
C. T. J. THOMPSON, Esq.

NOTE: All rams and ram lambs to be Ovine Brucellosis tested.
See Conditions of Exhibition.

Prizes.—Ram Classes: First, $8; second, $4; third, $2 (unless otherwise stated).

Ewe Classes: First, $6; second, $2; third, Card (unless otherwise stated).

Entry fee: R.A.S. of V. Members, $2; Non-Members $4.

Entries limited to two in each single class and one in each pair class from any one exhibitor.

In the event of more entries being received than can be accommodated ewe entries will be reduced to one in each class from any one exhibitor. If necessary the number of sheep of each breed from any one exhibitor will also be reduced to not less than 15 head. The exhibitor to have the right to nominate the sheep to be withdrawn should this reduction be necessary.

CLASS

17. RAM, 2½ years old and over.
15 Foord, J. T., bred by G. F. E. Hosking & Sons, shorn 20/10/66.
16 Fraser, S., & Co., shorn Oct., 1966.
17 Fraser, S., & Co., bred by G. Starritt & Son, shorn Aug., 1966. — 17A. HAYES. G.F. SHORN AUG 66 - 1 C/H
3 - 18 Hosking, G. F. E., & Sons, shorn Oct., 1966.
2 19 Hosking, G. F. E., & Sons, shorn Oct., 1966.
20 Sedgley, A. J., bred by Estate Late A. Bowman, shorn Sept., 1966.
21 Weaver, I. S., & Sons, shorn Aug., 1966.
22 Weaver, I. S., & Sons, shorn Aug., 1966.
G. F. HAYES BRIDGEWATER

18. RAM, 1½ years old and under 2½ years old.
23 Butler, John, shorn Aug., 1966. — 1 RC.
2 - 24 Foord, J. T., shorn 25/8/66.
25 Fraser, S., & Co., shorn Aug., 1966. 25A G.F. HAYES
3 - 26 Hosking, G. F. E., & Sons, shorn Oct., 1966. SHORN AUG 66
27 Hosking, G. F. E., & Sons, shorn Oct., 1966.
28 McInerney, W. J., shorn Oct., 1966.
29 Micheel, John, bred by Estate Late A. Bowman, shorn Oct., 1966.
30 Weaver, I. S., & Sons, shorn Aug., 1966.
31 Weaver, I. S., & Sons, shorn Aug., 1966.

WITH TAA LIVESTOCK SERVICE

MILLIONS of dollars' worth of Stud Stock have been carried throughout Australia in specially equipped aircraft.

In a matter of hours, TAA will transport your livestock anywhere in Australia. Sheep, cattle, horses—all stock travels in comfort.

TAA's long experience guarantees expert handling, and fastest shipment.

Contact TAA Air Cargo at **34 0333** for further details.

TAA AIR CARGO

LIVESTOCK SERVICE

TAA3102/67

BORDER LEICESTERS

CLASS

19. RAM, under 1½ years old.

32 Anderson, John W., unshorn.
33 Butler, John, unshorn.
34 Butler, John, unshorn.
35 Cable, D. R., unshorn.
36 Cable, D. R., unshorn.
1 - 37 Ferrier, C. H., & Sons, unshorn.
38 Foord, J. T., unshorn.
39 Foord, J. T., unshorn.
40 Fraser, S., & Co., unshorn.
41 Fraser, S., & Co., unshorn.
42 Hall, R. W. & S. J., unshorn.
43 Hall, R. W. & S. J., unshorn. 43A HAYES G.F. UNSHORN
44 Heazlewood, H. R., & Sons, unshorn.
3 - 45 Hosking, G. F. E., & Sons, unshorn.
2 - 46 Hosking, G. F. E., & Sons, unshorn. 43B. HAYES G.F. UNSHORN
47 Jeffrey, Mrs. M., unshorn.
VHC - 48 McInerney, W. J., unshorn.
HC - 49 Micheel, John, unshorn.
50 Micheel, John, unshorn.
51 Sedgley, A. J., unshorn.
52 Sedgley, A. J., unshorn.
53 Weaver, I. S., & Sons, unshorn. WITHDRAWN

20. PEN OF 2 RAMS, under 1½ years old.

~~54 Anderson, John W., unshorn.~~
55 Butler, John, unshorn.
56 Fraser, S., & Co., unshorn.
57 Hall, R. W. & S. J., unshorn. 57A HAYES G.F. UNSHORN
58 Heazlewood, H. R., & Sons, unshorn.
C - 59 Hosking, G. F. E., & Sons, unshorn.
60 McInerney, W. J., unshorn.
1 - 61 Micheel, John, unshorn.
62 Sedgley, A. J., unshorn.
3 - 63 Weaver, I. S., & Sons, unshorn.

21. RAM, under 1½ years old, closely and evenly shorn.

64 Butler, John, shorn Aug., 1967.
65 Butler, John, shorn Aug., 1967.
VHC - 66 Ferrier, C. H., & Sons, shorn before 2/9/67.
3 - 67 Ferrier, C. H., & Sons, shorn before 2/9/67.
68 Foord, J. T., shorn 25/8/67.
69 Foord, J. T., shorn 25/8/67.
70 Fraser, S., & Co., shorn Aug., 1967.
71 Fraser, S., & Co., shorn Aug., 1967.
72 Hall, R. W. & S. J., shorn 1/8/67.
73 Hall, R. W. & S. J., shorn 1/8/67.
2 - 74 Hosking, G. F. E., & Sons, shorn before 2/9/67.
75 Jeffrey, Mrs. M., shorn Aug., 1967.
1 - 76 Jeffrey, Mrs. M., shorn Aug., 1967.
77 McInerney, W. J., shorn before 2/9/67.
HC - 78 Micheel, John, shorn before 2/9/67.
C - 79 Micheel, John, shorn before 2/9/67.
80 Sedgley, A. J., shorn before 2/9/67.
81 Weaver, I. S., & Sons, shorn Aug., 1967.
82 Weaver, I. S., & Sons, shorn Aug., 1967.

22. EWE, 1½ years old and over suckling a lamb of her own breed at foot.

2 - 83 Anderson, John W., shorn Sept., 1966.
84 Cable, D. R., bred by Estate Late C. J. Cable, shorn 6/10/66.
85 Ferrier, C. H., & Sons, shorn Oct., 1966.
86 Fraser, S., & Co., shorn Sept., 1966.
87 Hall, R. W. & S. J., shorn 1/10/66.
HC - 88 Hall, R. W. & S. J., shorn 1/10/66. TR TO CLASS 23
1 - 89 Hosking, G. F. E., & Sons, shorn Oct., 1966.
90 Jeffrey, Mrs. M., shorn Oct., 1966.
3 - 91 McInerney, W. J., bred by G. F. E. Hosking & Sons, shorn Oct., 1966.
92 Weaver, I. S., & Sons, shorn Aug., 1966.

23. EWE, 2½ years old and over, with a lamb of her own breed at foot or in the opinion of the Judge is visibly in lamb.

2 - 93 Ferrier, C. H., & Sons, shorn Oct., 1966.
C - 94 Foord, J. T., bred by G. F. E. Hosking & Sons, shorn 2/9/66.
95 Fraser, S., & Co., bred by J. & H. M. Fraser, shorn Aug., 1966.
3 - 96 Hosking, G. F. E., & Sons, shorn Oct., 1966.
1 - 97 Hosking, G. F. E., & Sons, shorn Oct., 1966.
98 Jeffrey, Mrs. M., shorn Oct., 1966.
VHC - 99 Micheel, John, shorn Oct., 1966.
100 Weaver, I. S., & Sons, shorn Aug., 1966.
101 Weaver, I. S., & Sons, shorn Aug., 1966.

HC - 88 HALL R.W. + S.J. TRANS FROM CLASS 22.

CLASS

24. EWE, 1½ years old and under 2½ years old.

C - 102 Butler, John, shorn Aug., 1966.
103 Ferrier, C. H., & Sons, shorn Oct., 1966.
104 Ferrier, C. H., & Sons, shorn Oct., 1966.
105 Foord, J. T., shorn 2/9/66.
106 Fraser, S., & Co., shorn Sept., 1966.
HC - 107 Hall, R. W. & S. J., unshorn. 108A G.F. HAYES AUG 66
108 Hall, R. W. & S. J., unshorn. 108B
109 Hosking, G. F. E., & Sons, shorn Oct., 1966.
110 Hosking, G. F. E., & Sons, shorn Oct., 1966.
111 McInerney, W. J., shorn Oct., 1966.
112 Micheel, John, shorn Oct., 1966.
113 Weaver, I. S., & Sons, shorn Aug., 1966.
114 Weaver, I. S., & Sons, bred by R. R. King & Sons, shorn Aug., 1966.

25. EWE, under 1½ years old.

115 Anderson, John W., unshorn.
116 Anderson, John W., unshorn.
117 Butler, John, unshorn.
118 Cable, D. R., unshorn.
119 Ferrier, C. H., & Sons, unshorn.
~~120 Ferrier, C. H., & Sons, unshorn.~~
121 Foord, J. T., unshorn.
122 Fraser, S., & Co., unshorn.
1 - 123 Fraser, S., & Co., unshorn.
124 Hall, R. W. & S. J., unshorn.
2 - 125 Hall, R. W. & S. J., unshorn. 125A HAYES G.F. UNSHORN
126 Hosking, G. F. E., & Sons, unshorn.
VHC HC - 127 Hosking, G. F. E., & Sons, unshorn.
~~128 Jeffrey, Mrs. M., unshorn.~~
129 McInerney, W. J., unshorn.
3 - 130 Micheel, John, unshorn.
131 Micheel, John, unshorn.
132 Sedgley, A. J., unshorn.
133 Sedgley, A. J., unshorn.
134 Weaver, I. S., & Sons, unshorn.

26. PEN OF 2 EWES, under 1½ years old.

135 Anderson, John W., unshorn.
HC - 136 Butler, John, unshorn.
3 - 137 Ferrier, C. H., & Sons, unshorn.
HC - 138 Fraser, S., & Co., unshorn.
2 - 139 Hall, R. W. & S. J., unshorn. 139A HAYES G.F. UNSHORN
140 Hosking, G. F. E., & Sons, unshorn.
C - 141 McInerney, W. J., unshorn.
1 - 142 Micheel, John, unshorn.
143 Weaver, I. S., & Sons, unshorn.

27. EWE, under 1½ years old, closely and evenly shorn.

144 Anderson, John W., shorn before 2/9/67.
145 Butler, John, shorn Aug., 1967.
146 Ferrier, C. H., & Sons, shorn before 2/9/67.
147 Ferrier, C. H., & Sons, shorn before 2/9/67.
148 Foord, J. T., shorn 25/8/67.
1 - 149 Fraser, S., & Co., shorn Aug., 1967.
150 Fraser, S., & Co., shorn Aug., 1967.
151 Hall, R. W. & S. J., shorn 1/8/67.
2 - 152 Hall, R. W. & S. J., shorn 1/8/67. 152A. HAYES G.F. SHORN AUG 67
153 Hosking, G. F. E., & Sons, shorn before 2/9/67.
154 Jeffrey, Mrs. M., shorn Aug., 1967.
HC - 155 McInerney, W. J., shorn before 2/9/67.
3 - 156 Micheel, John, shorn before 2/9/67.
157 Micheel, John, shorn before 2/9/67.
VHC - 158 Weaver, I. S., & Sons, shorn Aug., 1967.
159 Weaver, I. S., & Sons, shorn Aug., 1967.

28. *"KELSO TROPHY," presented by MESSRS. G. STARRITT & SON, "KELSO PARK", N.W. MOOROOPNA, for a group of four Border Leicesters consisting of one ram and one ewe over 1½ years, and one ram and one ewe under 1½ years bred by and the property of the exhibitor, and entered in the ordinary classes. To be won three times in succession or five times in all

by the same exhibitor before being won outright. The trophy will be held by the Society until it is won outright. Entry free. Winners: 1964, G. F. E. Hosking & Sons; 1965, G. F. Hayes; 1966, G. F. E. Hosking & Sons.

160 Foord, J. T.
161 Fraser, S., & Co.
162 Hall, R. W. & S. J. ← 162A. HAYES G.F.
163 Hosking, G. F. E., & Sons.
164 McInerney, W. J.
165 Weaver, I. S., & Sons.

CLASS

29. *BARFOLD TROPHY, presented by Mr. E. HAYES for a group of four Border Leicesters consisting of two rams under 1½ years old and two ewes under 1½ years old, bred by the exhibitor and entered in the ordinary classes. To be won three times in succession or five times in all by the same exhibitor before being won outright. The trophy will be held by the Society until it is won outright. Entry free.

166 Anderson, John W.
167 Ferrier, C. H., & Sons.
168 Foord, J. T.
169 Fraser, S., & Co.
170 Hall, R. W. & S. J. ← 170A. HAYES. G. F.
171 Hosking, G. F. E., & Sons.
172 McInerney, W. J.
173 Micheel, John.
174 Weaver, I. S., & Sons.

T. A. MEAKLIM MEMORIAL PRIZE. For annual competition in various British Breed Sections in rotation. A trophy order valued at $20 will be awarded to the most successful exhibitor. The order of competition will be: Border Leicesters, Cheviots, Romney Marsh, Southdowns, Ryelands, English Leicesters, Dorset Horns, Lincolns, Shropshires, Hampshire Downs, Suffolks, Dorset Downs.

BORDER LEICESTER BREEDERS' PLATE.—A Special Card and Ribbon will be awarded to the most successful exhibitor in this Section where the exhibitor is also the breeder of the prize-winning sheep. Awards in Trophy classes will not be taken into consideration when deciding this award. Three points will be awarded for a first prize in each numbered class, two points for a second prize, and one point for a third prize. In the event of a tie, two points will be allotted for Champion awards and one point for Reserve Champion awards.

CHAMPION PRIZES

CHAMPION BORDER LEICESTER RAM, any age—Society's Rosette. 12A. G.F. HAYES

RESERVE CHAMPION BORDER LEICESTER RAM, any age.—Society's Rosette. 25A. G.F. HAYES

CHAMPION BORDER LEICESTER EWE, any age—Society's Rosette. 110. G.F.E. HOSKING & SONS

RESERVE CHAMPION BORDER LEICESTER EWE, any age—Society's Rosette. 112

KELSO STUDS

20th ANNUAL SALE
BORDER LEICESTERS
Wednesday, 4th October, 1967

25 Special Stud Ewes
90 Stud Ewes, pens of 3
38 Stud Ewes, mixed aged, mated
50 Special Stud Rams
70 Stud Rams

* * *

20 FEMALES — 12 BULLS

for

KELSO — HARTWOULD — FULHAM
BEEF AND POLL SHORTHORN SALE

Friday, 3rd November, 1967

* * *

Both Sales on Property.

BORDER LEICESTERS	F.41
SOUTHDOWNS	F.773
POLL DORSETS	F.14
BEEF SHORTHORNS	Founded 1944
POLL SHORTHORNS	Founded 1959

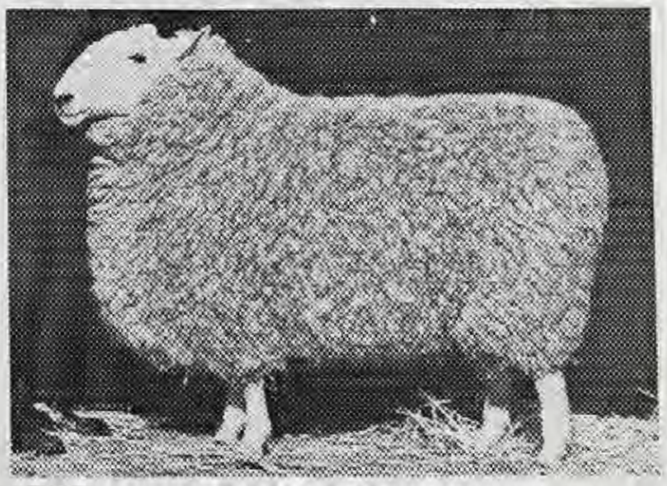

KELSO ALL'S WELL, champion, Albury, Goulburn Valley and Melbourne ASBA, 1964, and reserve at some shows in 1965. Sire of 29 Stud Rams catalogued for annual sale. Another 12 rams catalogued are by sons. One son was champion, Sydney, 1967.

G. STARRITT & SON, KELSO PARK, North-West Mooroopna, Vic.
Phone: Ardmona 57

ROMNEY MARSH

Section 36 — Romney Marsh

Judge: N. H. MIBUS, Esq.
Stewards: ALAN W. MARKE, Esq.
L. G. MAY, Esq.
J. A. J. WADELTON, Esq.

NOTE: All rams and ram lambs to be Ovine Bruceilosis tested. See Conditions of Exhibition.

Prizes.—Ram Classes: First, $8; second, $4; third, $2 (unless otherwise stated).

Ewe Classes: First, $6; second, $2; third, Card (unless otherwise stated);

Entry fee: R.A.S. of V. Members, $2; Non-Members $4.

Entries limited to two in each single class and one in each pair class from any one exhibitor.

In the event of more entries being received than can be accommodated ewe entries will be reduced to one in each class from any one exhibitor. If necessary the number of sheep of each breed from any one exhibitor will also be reduced to not less than 15 head. The exhibitor to have the right to nominate the sheep to be withdrawn should this reduction be necessary.

CLASS

30. RAM. 2½ years old and over.

3 - 175 Meaklim, R. H., shorn 4/10/66.
2 - 176 Meaklim, R. H., bred by Howard W. Yelland & Co., shorn 4/10/66.
177 Yelland, Howard W., & Co., shorn Oct., 1966.
1 - 178 Yelland, Howard W., & Co., shorn Oct., 1966.

31. RAM, 1½ years old and under 2½ years old.

179 Meaklim, R. H., shorn 4/10/66.
180 Meaklim, R. H., shorn 4/10/66.
1 - 181 Palmer, E. E. & N. B., shorn 2/8/66.
2 - 182 Palmer, E. E. & N. B., shorn 2/8/66.
3 - 183 Yelland, Howard W., & Co., shorn Oct., 1966.

32. RAM, under 1½ years old.

2 - 184 Meaklim, R. H., unshorn.
3 - 185 Meaklim, R. H., unshorn.
186 Palmer, E. E. & N. B., unshorn.
187 Palmer, E. E. & N. B., unshorn.
188 Yelland, Howard W., & Co., unshorn.
1 - 189 Yelland, Howard W., & Co., unshorn.

33. PEN OF 2 RAMS, under 1½ years old.

1 - 190 Palmer, E. E. & N. B., unshorn.
2 - 191 Yelland, Howard W., & Co., unshorn.

34. RAM, under 1½ years, closely and evenly shorn.

3 - 192 Meaklim, R. H., shorn July, 1967.
2 - 193 Palmer, E. E. & N. B., shorn before 2/9/67.
1 - 194 Palmer, E. E. & N. B., shorn before 2/9/67.
~~195 Yelland, Howard W., & Co., shorn before 2/9/67.~~
196 Yelland, Howard W., & Co., shorn before 2/9/67.
ABSENT.

35. RAM, under 1½ years old. The Ram to be shorn at the Showgrounds on Saturday, 23rd September, prior to judging on Monday, 25th. 100 points will be allocated for the Ram and 100 points for the fleece, both points to be taken into consideration when making the award. Fleeces, together with details of points awarded, will be displayed over the pens during the Show.

1 - 197 Meaklim, R. H.
3 - 198 Meaklim, R. H.
199 Palmer, E. E. & N. B.
2 - 200 Yelland, Howard W., & Co.
201 Yelland, Howard W., & Co.

CLASS

36. EWE, 1½ years old and over suckling a lamb of her own breed at foot.

3 - 202 Meaklim, R. H., shorn 4/10/66.
2 - 203 Palmer, E. E. & N. B., shorn 3/8/66.
204 Palmer, E. E. & N. B., shorn 3/8/66.
1 - 205 Yelland, Howard W., & Co., shorn Oct., 1966.
206 Yelland, Howard W., & Co., shorn Oct., 1966.

37. EWE, 2½ years old and over, with a lamb of her own breed at foot or in the opinion of the Judge is visibly in lamb.

207 Meaklim, R. H., shorn 4/10/66.
1 - 208 Palmer, E. E. & N. B., shorn 3/8/66.
209 Palmer, E. E. & N. B., shorn 3/8/66.
2 - 210 Yelland, Howard W., & Co., shorn Oct., 1966.
3 - 211 Yelland, Howard W., & Co., shorn Oct., 1966.

38. EWE, 1½ years old and under 2½ years old.

2 - 212 Meaklim, R. H., shorn 4/10/66.
3 - 213 Palmer, E. E. & N. B., shorn 3/8/66.
1 - 214 Palmer, E. E. & N. B., shorn 3/8/66.
215 Yelland, Howard W., & Co., shorn Oct., 1966.
216 Yelland, Howard W., & Co., shorn Oct., 1966.

39. EWE, under 1½ years old.

1 - 217 Meaklim, R. H., unshorn.
218 Meaklim, R. H., unshorn.
219 Palmer, E. E. & N. B., unshorn.
3 - 220 Palmer, E. E. & N. B., unshorn.
221 Yelland, Howard W., & Co., unshorn.
2 - 222 Yelland, Howard W., & Co., unshorn.

40. PEN OF 2 EWES, under 1½ years old.

3 - 223 Meaklim, R. H., unshorn.
2 - 224 Palmer, E. E. & N. B., unshorn.
1 - 225 Yelland, Howard W., & Co., unshorn.

41. EWE, under 1½ years old. The Ewe to be shorn at the Showgrounds on Saturday, 23rd September, prior to judging on Monday, 25th. 100 points will be allocated for the Ewe and 100 points for the fleece, both points to be taken into consideration when making the award. Fleeces, together with details of points awarded, will be displayed over the pens during the Show.

2 - 226 Meaklim, R. H.
227 Meaklim, R. H.
1 - 228 Palmer, E. E. & N. B.
3 - 229 Yelland, Howard W., & Co.
230 Yelland, Howard W., & Co.

42. DRUMNEIL GROUP consisting of 1 ram and 1 ewe over 1½ years old and 1 ram and 1 ewe under 1½ years old. Competition in this class is limited to animals entered in the ordinary classes. Prizes $6, $3, $1 presented by Mr. R. H. Meaklim, Mooroopna North. Entry free.

2 - 231 Meaklim, R. H.
1 - 232 Palmer, E. E. & N. B.

"SAVAGE" MEMORIAL CUP.

43. *A MEMORIAL CUP, valued at $200 (presented by CAPT. A. E. T. PAYNE), for best ram and two ewes, over 1½ years old, bred by exhibitor, and entered in ordinary classes.

ROMNEY MARSH—CHEVIOTS

(Special).—The Cup to be competed for in perpetuity, and the winner's name to be engraved on it each year. The winner will have the right to hold the Cup until just prior to the Show next ensuing. Entry free.

233 Meaklim, R. H.
1-234 Palmer, E. E. & N. B.
E. E. & N. B. PALMER.

CLASS

44. THE ELIZABETH MANTON TROPHY.—For a Group of one ram and two ewes under 1½ years old (in wool), bred by exhibitor and entered in the ordinary classes donated annually by Mrs. Elizabeth Manton. This trophy will be awarded in perpetuity. Entry free.

1-235 Meaklim, R. H.
236 Palmer, E. E. & N. B.

ROMNEY MARSH BREEDERS' PLATE.—A Special Card and Ribbon will be awarded to the most successful exhibitor in this Section where the exhibitor is also the breeder of the prize-winning sheep. Awards in Trophy classes and classes 42 and 43 will not be taken into consideration when deciding this award. Three points will be awarded for a first prize in each numbered class, two points for a second prize, and one point for a third prize. In the event of a tie, two points will be allotted for Champion awards and one point for Reserve Champion awards.

E. E. + N. B. Palmer

CHAMPION PRIZES

CHAMPION ROMNEY MARSH RAM, any age.—
175- Society's Rosette.

RESERVE CHAMPION ROMNEY MARSH RAM,
176- any age.—Society's Rosette.

CHAMPION ROMNEY MARSH EWE, any age.—
204- Society's Rosette.

RESERVE CHAMPION ROMNEY MARSH EWE,
405- any age.—Society's Rosette.

45. JUNIOR JUDGING COMPETITION—ROMNEY MARSH

Prizes: First, $6; Second, $4; Third, $2.

ENTRY FEE—50 cents.

A maximum of 25 points can be awarded for every placing which compares with the judge's placing.

The Judge shall have the power to use his discretion in allotting these points.

The Judge shall have power to orally examine any competitor should the Judge wish to do so.

Entries close at 3 p.m. on Monday, 25th September, at the office of the Society, Administrative Building, Show Grounds, Ascot Vale.

A maximum of 15 points can be awarded for any placing which is one away from the judge's placing, but will be disallowed if an obviously inferior sheep is placed above the good one.

Competitors must be under the age of 25 at date of closing of entries.

Anyone on an Official Judges Panel is not eligible to compete.

Section 37 — Cheviots

Judge: P. B. HALEY, Esq.
Stewards: KENNETH WEBSTER, Esq.
D. WILKINSON, Esq.

NOTE: All rams and ram lambs to be Ovine Brucellosis tested. See Conditions of Exhibition.

Prizes.—Ram Classes: First, $8; second, $4; third, $2 (unless otherwise stated).

Ewe Classes: First, $6; second, $2; third, Card (unless otherwise stated).

Entry fee: R.A.S. of V. Members, $2; Non-Members $4.

Entries limited to two in each single class and one in each pair class from any one exhibitor.

In the event of more entries being received than can be accommodated ewe entries will be reduced to one in each class from any one exhibitor. If necessary the number of sheep of each breed from any one exhibitor will also be reduced to not less than 15 head. The exhibitor to have the right to nominate the sheep to be withdrawn should this reduction be necessary.

CLASS

46. RAM, 2½ years old and over.

3-237 Haggard, Mrs. S. M., & Ian Elder, shorn 7/11/66.
1-238 MacPherson, N. H. & Mrs. M. A., shorn Nov., 1966.
2-239 Metherall, R. & K., shorn Oct., 1966.
240 Saunders, A. F., shorn Nov., 1966.

47. RAM, 1½ years old and under 2½ years old.

1-241 Bennett & Simpson, shorn 9/11/66.
2-242 Dennis, J. C., shorn 30/9/66.

48. RAM, under 1½ years old.

243 Bennett & Simpson, shorn 9/11/66.
1-244 Bennett & Simpson, shorn 9/11/66.
245 Cain, W. J., & Sons, shorn Nov., 1966.
246 Cain, W. J., & Sons, shorn Nov., 1966.
247 Haggard, Mrs. S. M., & Ian Elder, shorn 7/11/66.
248 Heazelwood, Ivan C., unshorn.
3-249 MacPherson, N. H. & Mrs. M. A., unshorn.
250 MacPherson, N. H. & Mrs. M. A., unshorn.
2-251 Metherall, R. & K., unshorn.
252 Saunders, A. F., shorn Nov., 1966.

49. RAM, under 1½ years old, closely and evenly shorn.

2-253 Bennett & Simpson, shorn before 2/9/67.
1-254 Cain, W. J., & Sons, shorn July, 1967.
3-255 Fraser, S., & Co., shorn Aug., 1967.
256 MacPherson, N. H. & Mrs. M. A., shorn June, 1967.

50. PEN OF 2 RAMS, under 1½ years old.

1-257 Bennett & Simpson, shorn 9/11/66.
2-258 Haggard, Mrs. S. M., & Ian Elder, shorn 7/11/66.
259 Saunders, A. F., shorn Nov., 1966.

51. EWE, 1½ years old and over suckling a lamb of her own breed at foot.

~~260 Bennett & Simpson, shorn 9/11/66.~~ ABSENT
2-261 Dennis, J. C., shorn 30/9/66.
262 Dennis, J. C., shorn 30/9/66.
1-263 Haggard, Mrs. S. M., & Ian Elder, shorn 7/11/66.
3-264 MacPherson, N. H. & Mrs. M. A., shorn Nov., 1966.
265 Shepherd, J., shorn Oct., 1966.

THE WEEKLY TIME

Mheurach "Trophy"

Bennett + Simpson

No 244.

"Indale Trophy"

Mrs. S.M. Haggard +

Jan Elder No 281

Cheviot Breeders Plate

Bennet + Simpson

CHEVIOTS—SOUTHDOWNS

CLASS

52. EWE, 2½ years old and over, with a lamb of her own breed at foot or in the opinion of the Judge is visibly in lamb.

266 Bennett & Simpson, shorn 9/11/66.
267 Dennis, J. C., shorn 30/9/66.
2 - 268 Haggard, Mrs. S. M., & Ian Elder, shorn 7/11/66.
269 MacPherson, N. H. & Mrs. M. A., shorn Nov., 1966.
1 - 270 Metherall, R. & K., shorn Oct., 1966.
271 Saunders, A. F., shorn Nov., 1966.
3 - 272 Shepherd, J., shorn Oct., 1966.

53. EWE, 1½ years old and under 2½ years old.

3 - 273 Cain, W. J., & Sons, shorn Nov., 1966.
274 Dennis, J. C., shorn 30/9/66.
1 - 275 Metherall, R. & K., shorn Oct., 1966.
276 Saunders, A. F., shorn Nov., 1966.
2 - 262

54. EWE, under 1½ years old.

277 Bennett & Simpson, shorn 9/11/66.
278 Cain, W. J., & Sons, shorn Nov., 1966.
2 - 279 Fraser, S., & Co., unshorn.
3 - 280 Fraser, S., & Co., unshorn.
1 - 281 Haggard, Mrs. S. M., & Ian Elder, shorn 7/11/66.
282 MacPherson, N. H. & Mrs. M. A., unshorn.
283 MacPherson, N. H. & Mrs. M. A., unshorn.
284 Metherall, R. & K., unshorn.
~~285 Saunders, A. F., shorn Nov., 1966.~~
286 Shepherd, J., unshorn.

55. EWE, under 1½ years old, closely and evenly shorn.

2 - 287 Bennett & Simpson, shorn before 2/9/67.
288 Cain, W. J., & Sons, shorn July, 1967.
289 Dennis, J. C., shorn 29/6/67.
290 Fraser, S., & Co., shorn Aug., 1967.
1 - 291 Haggard, Mrs. S. M., & Ian Elder, shorn Aug., 1967.
3 - 292 MacPherson, N. H. & Mrs. M. A., shorn June, 1967.
293 Shepherd, J., shorn June, 1967.

56. PEN OF 2 EWES, under 1½ years old.

1 - 294 Bennett & Simpson, shorn 9/11/66.
2 - 295 Haggard, Mrs. S. M., & Ian Elder, shorn 7/11/66.
~~296 Saunders, A. F., shorn Nov., 1966.~~

57. *GROUP PRIZE. — For 1 ram under 1½ years old and 2 ewes under 1½ years old entered in the ordinary classes. Special Prize, $10.50, presented by THE CHEVIOT SHEEP BREEDERS' ASSOCIATION OF AUSTRALIA. Entry free.

297 Bennett & Simpson.
298 Fraser, S., & Co.
1 - 299 Haggard, Mrs. S. M., & Ian Elder.
300 MacPherson, N. H. & Mrs. M. A.
301 Saunders, A. F.

58. *"S P I O N K O P" TROPHY, valued at $21, presented by Mr. A. F. SAUNDERS, "SPION KOP", KILMORE EAST, for a group of four Cheviots consisting of 1 ram and 1 ewe over 1½ years, and 1 ram and 1 ewe under 1½ years not necessarily bred by the exhibitor but entered in the ordinary classes. To be won three times, not necessarily in succession, before being won outright. Entry free.

Winners: 1958, Ivan C. Heazlewood; 1959, Bowkett Bros.; 1960, A. F. Saunders; 1961, R. & K. Metherall, 1962, James A. Tyrell; 1963, James A. Tyrell; 1964, N. H. & Mrs. M. A. MacPherson; 1965, N. H. & Mrs. M. A. MacPherson; 1966, A. T. Bennett & L. S. Simpson.

302 Bennett & Simpson.
1 - 303 Haggard, Mrs. S. M., & Ian Elder.
304 MacPherson, N. H. & Mrs. M. A.
305 Metherall, R. & K.
306 Saunders, A. F.

The "Mhuirach" Trophy presented by Mr. N. H. and Mrs. M. A. MacPherson, "Mhuirach", Baldry's Road, Main Ridge, for the best Cheviot Ram under 1½ years old. (A ram entered in any class of this age is eligible to compete.) The trophy to be won three times, not necessarily in succession, before being won outright.

The winner's name will be engraved on the Trophy each year and the winner will have the right to hold the Trophy until the Show next ensuing. Winner: 1966, John Lyne.

The "Indale Trophy" presented by Mr. J. A. Tyrell, "Indale Estate", Corryong, for the best Cheviot Ewe under 1½ years old. (A ewe entered in any class of this age is eligible to compete.) The Trophy to be won three times, not necessarily in succession, before being won outright.

The winner's name will be engraved on the Trophy each year and the winner will have the right to hold the Trophy until the Show next ensuing. Winners: 1966, W. J. Cain & Sons.

CHEVIOT BREEDERS' PLATE.—A Special Card and Ribbon will be awarded to the most successful exhibitor in this Section where the exhibitor is also the breeder of the prize-winning sheep. Awards in Classes 57 and 58 will not be taken into consideration when deciding this award. Three points will be awarded for a first prize in each numbered class, two points for a second prize, and one point for a third prize. In the event of a tie, two points will be allotted for Champion awards and one point for Reserve Champion awards.

CHAMPION PRIZES

CHAMPION CHEVIOT RAM, any age—Society's Rosette. 241

RESERVE CHAMPION CHEVIOT RAM, any age.—Society's Rosette. 238

CHAMPION CHEVIOT EWE, any age—Society's Rosette. 270

RESERVE CHAMPION CHEVIOT EWE, any age.—Society's Rosette. 275

Section 38 — Southdowns

Judge: H. G. SHIPP, Esq.
Stewards: S. ANDREW SCOTT, Esq.
BRUCE KING, Esq.

NOTE: All rams and ram lambs to be Ovine Brucellosis tested. See Conditions of Exhibition.

Prizes.—Ram Classes: First, $8; second, $4; third, $2 (unless otherwise stated).

Ewe Classes: First, $6; second, $2; third, Card (unless otherwise stated).

Entry fee: R.A.S. of V. Members, $2; Non-Members $4.

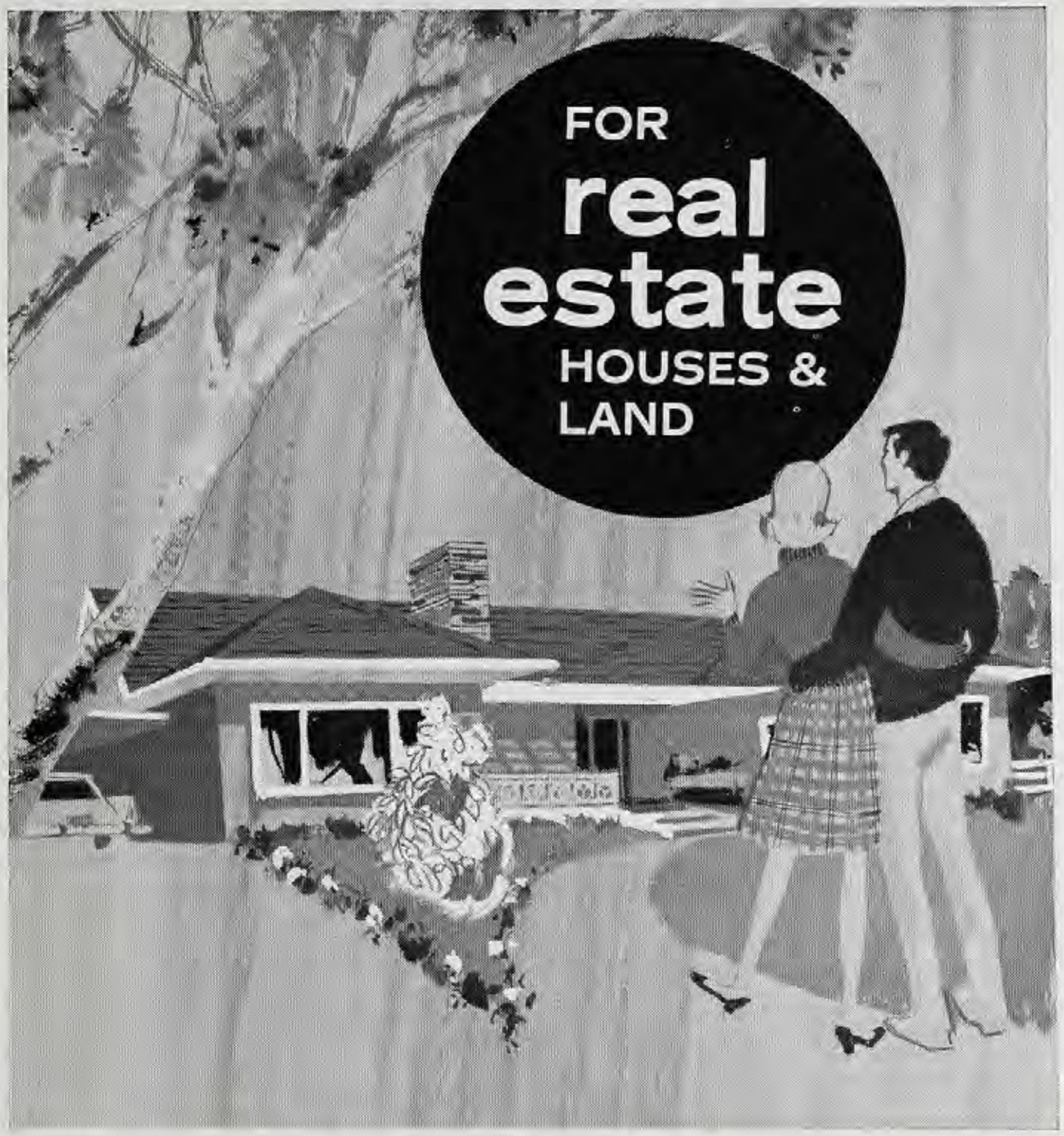

CONSULT

DALGETY AND NEW ZEALAND LOAN LIMITED

CAMBERWELL 82-6396

CROYDON 723-4821 ● DANDENONG 792-0218

DALGETY-N.Z.L.

538 COLLINS STREET, MELBOURNE. TEL.: 62 4101

SOUTHDOWNS

Entries limited to two in each single class and one in each pair class from any one exhibitor.

In the event of more entries being received than can be accommodated ewe entries will be reduced to one in each class from any one exhibitor. If necessary the number of sheep of each breed from any one exhibitor will also be reduced to not less than 15 head. The exhibitor to have the right to nominate the sheep to be withdrawn should this reduction be necessary.

CLASS

59. RAM, 2½ years old and over.

307 Hooper, L., shorn Nov., 1966.
308 Hooper, L., shorn Nov., 1966.
309 McIntosh, J. M., shorn Sept., 1966.
310 McLean, Miss L. I. E., shorn Oct., 1966.

60. RAM, 1½ years old and under 2½ years old.

311 Hawkins, Chas., shorn 1/10/66.
312 Heazlewood, S. G., shorn 28/11/66.
313 Hooper, A. & J., bred by Henry Badcock & Son, shorn Nov., 1966.
314 Hooper, L., shorn Nov., 1966.
315 Hooper, L., shorn Nov., 1966.
316 Hughes, R. A., shorn 5/12/66.
317 McIntosh, J. M., shorn Sept., 1966

61. RAM, 1½ years old and under 2½ years old, closely and evenly shorn.

318 Badcock, F. H., & Son, shorn before 2/9/67.
319 Hooper, L., shorn Aug., 1967.
320 McIntosh, J. M., shorn before 2/9/67.
321 Moore, B. & K., shorn 14/7/67.

62. RAM, under 1½ years old.

322 Badcock, F. H., & Son, shorn 12/12/66.
323 Hawkins, Chas., shorn 1/10/66.
324 Heazlewood, R. J., shorn Dec., 1966.
325 Heazlewood, R. J., shorn Dec., 1966.
326 Hooper, L., shorn Dec., 1966.
327 Hooper, L., shorn Dec., 1966.
328 Hughes, R. A., shorn 5/12/66.
329 Hughes, R. A., shorn 5/12/66.
330 Kentish Downs Proprietors, shorn 1/12/66.
331 Moore, B. & K., shorn Dec., 1966.
332 Stewart, Mrs. M., shorn 22/12/66.
333 Stewart, Mrs. M., shorn 21/12/66.

63. PEN OF 2 RAMS, under 1½ years old.

334 Badcock, F. H., & Son, shorn 12/12/66.
335 Hawkins, Chas., shorn 1/10/66.
336 Heazlewood, R. J., shorn Dec., 1966.
337 Hooper, L., shorn Dec., 1966.
338 Hughes, R. A., shorn 5/12/66.
339 Moore, B. & K., shorn Dec., 1966.

64. PEN OF 2 RAMS, under 1½ years old, closely and evenly shorn.

340 Badcock, F. H., & Son, shorn before 2/9/67.
341 Hawkins, Chas., shorn 16/7/67.
342 Heazlewood, R. J., shorn July, 1967.
343 Hooper, L., shorn Aug., 1967.
344 Hughes, R. A., shorn 1/8/67.
345 Moore, B. & K., shorn 10/7/67.

65. RAM, under 1½ years old, closely and evenly shorn.

346 Badcock, F. H., & Son, shorn before 2/9/67.
347 Hawkins, Chas., shorn 16/7/67.
348 Heazlewood, R. J., shorn July, 1967.
349 Heazlewood, R. J., shorn July, 1967.
350 Hooper, A. & J., shorn 1/8/67.
351 Hooper, L., shorn Aug., 1967.
352 Hooper, L., shorn Aug., 1967.
353 Hughes, R. A., shorn 1/8/67.
354 Hughes, R. A., shorn 1/8/67.
355 Kentish Downs Proprietors, shorn 15/8/67.
356 Moore, B. & K., shorn 10/7/67.
357 Moore, B. & K., shorn 10/7/67.

CLASS

66. EWE, 1½ years old and over suckling a lamb of her own breed at foot.

358 Hooper, L., shorn Nov., 1966.
359 McLean, Miss L. I. E., shorn Nov., 1966.
360 Stewart, Mrs. M., shorn 22/12/66.

67. EWE, 2½ years old and over, suckling a lamb of her own breed at foot or in the opinion of the Judge is visibly in lamb.

361 Hooper, A. & J., shorn Nov., 1966.
362 Hooper, L., shorn Nov., 1966.
363 McLean, Miss L. I. E., shorn Dec., 1966.
364 Stewart, Mrs. M., shorn 22/12/66.

68. EWE, 1½ years old and under 2½ years old.

365 Hawkins, Chas., shorn 1/10/66.
366 Hooper, A. & J., shorn Nov., 1966.
367 Hooper, L., shorn Nov., 1966.
368 Hooper, L., shorn Nov., 1966.
~~369 Hughes, R. A., shorn 5/12/66.~~
~~370 Stewart, Mrs. M., shorn 22/12/66.~~

69. EWE, under 1½ years old.

371 Hawkins, Chas., shorn 1/10/66.
372 Heazlewood, R. J., shorn Dec., 1966.
373 Heazlewood, R. J., shorn Dec., 1966.
374 Hooper, L., shorn Dec., 1966.
375 Hooper, L., shorn Dec., 1966.
376 Moore, B. & K., shorn Dec., 1966.
377 Stewart, Mrs. M., shorn 22/12/66.
378 Stewart, Mrs. M., shorn 22/12/66.

70. PEN OF 2 EWES, under 1½ years old.

379 Heazlewood, R. J., shorn Dec., 1966.
380 Hooper, L., shorn Dec., 1966.
381 Stewart, Mrs. M., unshorn.

71. PEN OF 2 EWES, under 1½ years old, closely and evenly shorn.

382 Heazlewood, R. J., shorn July, 1967.
383 Hooper, L., shorn Aug., 1967.

72. EWE, under 1½ years old, closely and evenly shorn.

384 Hawkins, Chas., shorn 16/7/67.
385 Heazlewood, R. J., shorn July, 1967.
386 Heazlewood, R. J., shorn July, 1967.
387 Hooper, A. & J., shorn 1/8/67.
388 Hooper, L., shorn Aug., 1967.
~~389 McLean, Miss L. I. E., shorn 2/9/67.~~
390 Moore, B. & K., shorn 15/7/67.

73. *GROUP OF 1 RAM AND 2 EWES, over 1½ years. Competition is limited to animals entered in the ordinary classes. Entry free.

391 Hooper, L.

74. *THE "FERNHILL-BELLARINE" CHALLENGE TROPHY, presented by Mr. and Mrs. R. D. STABB of MOOLAP, via GEELONG, for the best group of Southdowns consisting of one Ram and two Ewes, under 1½ years old, bred by and the property of the exhibitor (Special). Competition is limited to animals entered in the ordinary classes. The Trophy will become the absolute property of the exhibitor winning it three times in succession or five times at intervals. The name of the winning exhibitor will be engraved on the Trophy each year, and he shall have the right to hold the Trophy until just prior to the Show next ensuing. Entry free. Winners: 1964, L. Hooper; 1965, R. A. Hughes; 1966, B. & K. Moore.

392 Hooper, L.
393 Moore, B. & K.

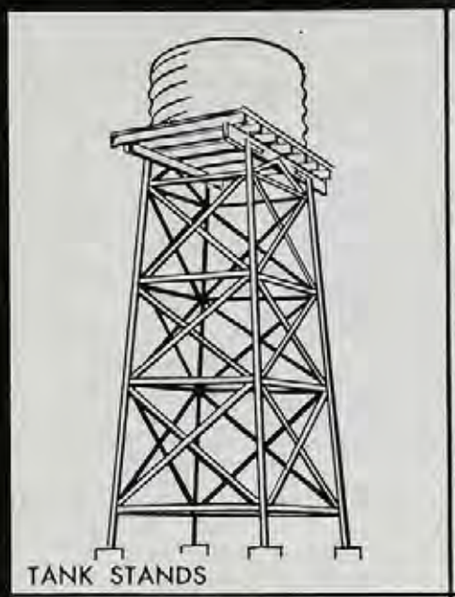

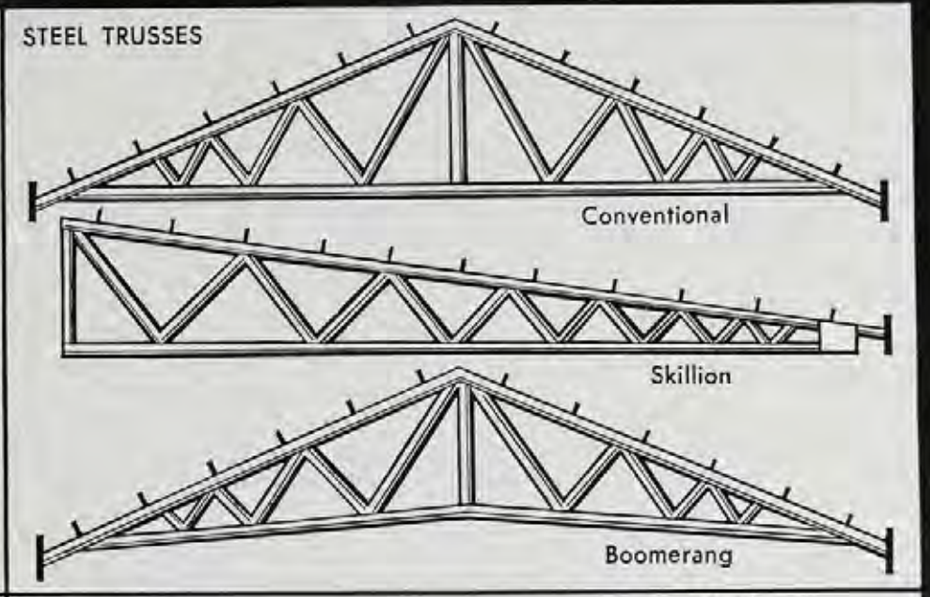

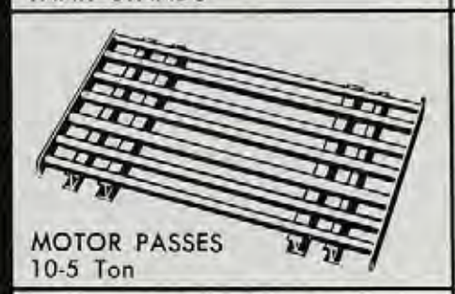

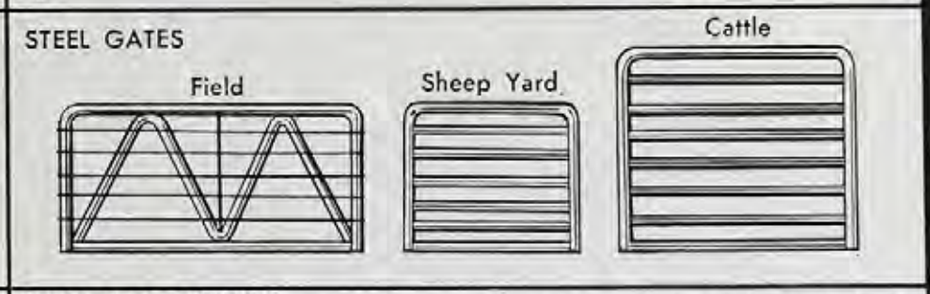

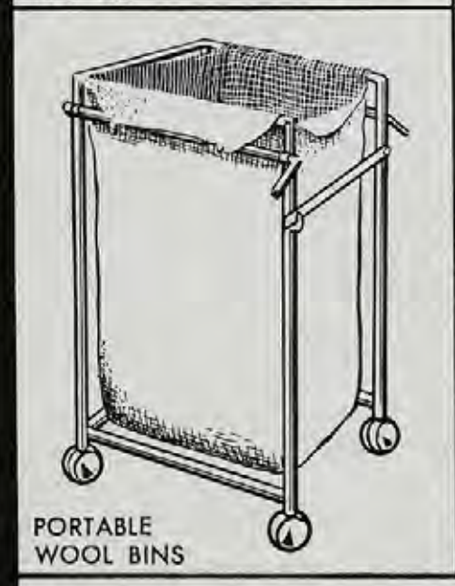

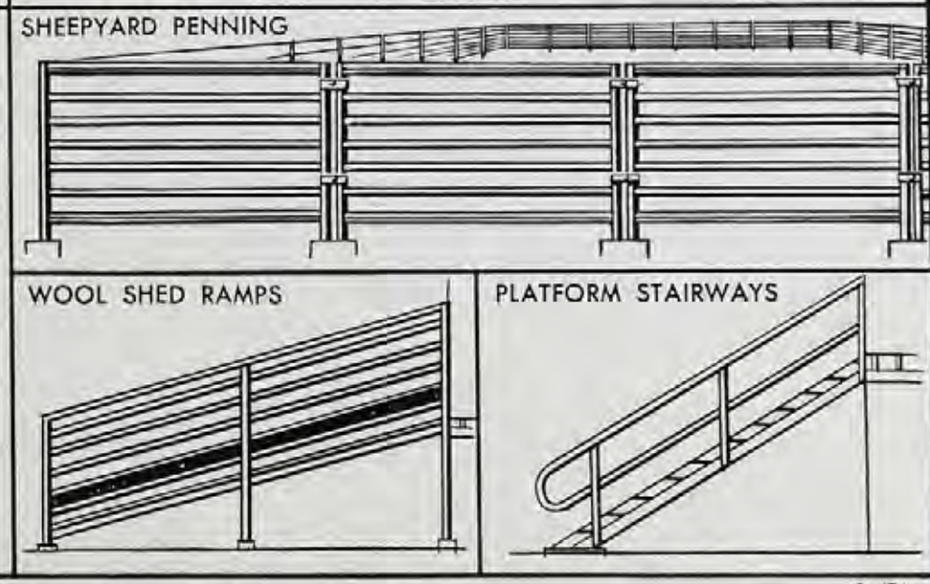

G-476

Let GMC furnish your farm, outside

Same construction as GMC sheds. Steel strength. Contact your local Agent or Woolhouse.

GISBORNE GMC

GISBORNE MANUFACTURING CO. PTY. LTD.

20 AITKEN STREET, GISBORNE, 3437. TELEPHONE: 125

Manufacturers of hay, shearing and machinery sheds, barns, tank stands, etc.; industrial buildings; steel fabricators.

SOUTHDOWNS—SHROPSHIRES—SUFFOLKS

ANGUS F. McNAUGHTON PERPETUAL PRIZE. For annual competition in various British Breed Sections in rotation. A trophy order valued at $10 will be awarded to the exhibitor of the best ewe under 1½ years old entered in the ordinary Classes provided there are three or more exhibitors in the section. Order of competition: Southdowns, Ryelands, Dorset Horns, Romney Marsh, English Leicesters, Shropshires, Suffolks, Lincolns, Border Leicesters, Cheviots.

380 —

SOUTHDOWN BREEDERS' PLATE. — A Special Card and Ribbon will be awarded to the most successful exhibitor in this Section where the exhibitor is also the breeder of the prize-winning sheep. Three points will be awarded for a first prize in each numbered class, two points for a second prize, and one point for a third prize. In the event of a tie, two points will be allotted for Champion awards and one point for Reserve Champion awards. The Fernhill-Bellarine Trophy and Class No. 73 will not be taken into consideration when deciding this award.

L. HOOPER

A TROPHY VALUED AT $21, presented by the **SOUTHDOWN BREEDERS' ASSOCIATION OF VICTORIA,** for the best ram under 1½ years old drawn from sheep entered in the ordinary classes, bred and exhibited by a member of the Southdown Breeders' Association of Victoria. The trophy to be won twice in succession or three times in all before being won outright. The winner's name will be engraved on the trophy each year, and the winner will have the right to hold the trophy until the Show next ensuing. Winners: 1964, L. Hooper; 1965, R. A. Hughes; 1966, B. & K. Moore.

328 —

A TROPHY VALUED AT $21, presented by the **SOUTHDOWN BREEDERS' ASSOCIATION OF VICTORIA,** for the best ewe under 1½ years old drawn from sheep entered in the ordinary Classes, bred and exhibited by a member of the Southdown Breeders' Association of Victoria. The trophy to be won twice in succession or three times in all before being won outright. The winner's name will be engraved on the trophy each year, and the winner will have the right to hold the trophy until the Show next ensuing. Winners: 1966, B. & K. Moore.

380 —

CHAMPION PRIZES

CHAMPION SOUTHDOWN RAM, any age— Society's Rosette.

307 —

RESERVE CHAMPION SOUTHDOWN RAM, any age.— Society's Rosette.

328 —

CHAMPION SOUTHDOWN EWE, any age— Society's Rosette.

367 —

RESERVE CHAMPION SOUTHDOWN EWE, any age.— Society's Rosette.

380 —

Section 39 — Shropshires

NO ENTRY.

Section 40 — Suffolks

Judge: F. J. WOOD, Esq.
Steward: DAVID BERWICK, Esq.

NOTE: All rams and ram lambs to be Ovine Brucellosis tested. See Conditions of Exhibition.

Prizes.—Ram Classes: First, $8; second, $4; third, $2 (unless otherwise stated).

Ewe Classes: First, $6; second, $2; third, Card (unless otherwise stated).

Entry fee: R.A.S. of V. Members, $2; Non-Members $4.

Entries limited to two in each single class and one in each pair class from any one exhibitor.

In the event of more entries being received than can be accommodated ewe entries will be reduced to one in each class from any one exhibitor. If necessary the number of sheep of each breed from any one exhibitor will also be reduced to not less than 15 head. The exhibitor to have the right to nominate the sheep to be withdrawn should this reduction be necessary.

CLASS

81. RAM, 2½ years old and over.

394 Porter, Estate S. W., shorn Oct., 1966.
1-395 Rook, K. G., bred by A. E. Day & Sons, shorn 26/9/66.

82. RAM, 1½ years old and under 2½ years old.

1-396 Porter, Estate S. W., shorn Oct., 1966.
2-397 Rook, K. G., bred by A. E. Day & Sons, shorn 10/8/66.

83. RAM, under 1½ years old.

1-398 Day, A. E., & Sons, shorn 3/10/66.
2-399 Day, A. E., & Sons, shorn 3/10/66.
3-400 Dickinson, B. J. & L. E., unshorn.
401 Porter, Estate S. W., shorn Oct., 1966.
402 Porter, Estate S. W., shorn Oct., 1966.

84. RAM, under 1½ years old, closely and evenly shorn.

3-403 Day, A. E., & Sons, shorn Aug., 1967.
1-404 Day, A. E., & Sons, shorn Aug., 1967.
405 Dickinson, B. J. & L. E., shorn Aug., 1967.
2-406 Lyne, J. H. & N., & Son, shorn 1/8/67.
407 Porter, Estate S. W., shorn before 2/9/67.
408 Porter, Estate S. W., shorn before 2/9/67.

85. Withdrawn.

86. EWE, 2½ years old and over suckling a lamb of her own breed at foot or in the opinion of the Judge is visibly in lamb.

1-409 Day, A. E., & Sons, shorn 4/10/66.
410 Dickinson, B. J. & L. E., bred by Pinery Pastoral Co., shorn 25/9/66.
2-411 Porter, Estate S. W., shorn Oct., 1966.
3-412 Rook, K. G., bred by R. Shipp & Son, shorn 26/9/66.

CLASS

87. EWE, over 1½ years old and under 2½ years old suckling a lamb of her own breed at foot or in the opinion of the Judge is visibly in lamb.

1 - 413 Porter, Estate S. W., shorn Oct., 1966.
414 Porter, Estate S. W., shorn Oct., 1966.

88. EWE, under 1½ years old.

1 - 415 Day, A. E., & Sons, shorn 3/10/66.
3 - 416 Dickinson, B. J. & L. E., unshorn.
2 - 417 Porter, Estate S. W., shorn Oct., 1966.
418 Porter, Estate S. W., shorn Oct., 1966.
419 Rook, K. G., shorn 25/11/66.

89. EWE, under 1½ years old, closely and evenly shorn.

1 - 420 Day, A. E., & Sons, shorn Aug., 1967.
2 - 421 Dickinson, B. J. & L. E., shorn Aug., 1967.
422 Porter, Estate S. W., shorn before 2/9/67.
3 - 423 Porter, Estate S. W., shorn before 2/9/67.
424 Rook, K. G., shorn 1/9/67.

SUFFOLK BREEDERS' PLATE.—A Special Card and Ribbon, will be awarded to the most successful exhibitor in this Section where the exhibitor is also the breeder of the prize-winning sheep. Awards in Trophy classes will not be taken into consideration when deciding this award. Three points will be awarded for a first prize in each numbered class, two points for a second prize, and one point for a third prize. In the event of a tie, two points will be allotted for Champion awards, and one point for Reserve Champion awards.

A. E. DAY + SONS.

CHAMPION PRIZES

CHAMPION SUFFOLK RAM, any age—Society's 398 Rosette.

RESERVE CHAMPION SUFFOLK RAM, any 399 age.—Society's Rosette.

CHAMPION SUFFOLK EWE, any age.—Society's 415 Rosette.

RESERVE CHAMPION SUFFOLK EWE, any 409 age.—Society's Rosette.

Section 41 — Dorset Horns

Judge: K. HAWKINS, Esq.

Stewards: W. J. BUNTING, Esq.
J. D. CAMPBELL, Esq.
J. B. GERRAND, Esq.
STUART MACTIER, Esq.

NOTE: All rams and ram lambs to be Ovine Brucellosis tested. See Conditions of Exhibition.

Prizes.—Ram Classes: First, $8; second, $4; third, $2 (unless otherwise stated).

Ewe Classes: First, $6; second, $2; third, Card (unless otherwise stated).

Entry fee: R.A.S. of V. Members, $2; Non-Members $4.

Entries limited to two in each single class and one in each pair class from any one exhibitor.

JOHN McNAMARA & CO. PTY. LTD.

Established 1881

Stock & Station Agents

◆

For KEEN SERVICE and TOP PRICES

Consign Your Livestock to "McNAMARAS"

◆

Up-to-the-Minute Radio Reports of ALL NEWMARKET SALES each Tuesday, Wednesday and Thursday through—

2QN (Riverina) — 12.45 p.m. and Rebroadcast 6.45 p.m.
3LK (Wimmera) — 12.55 p.m. and 6.45 p.m.

Regular

FAT & STORE STOCK SALES

conducted throughout VICTORIA AND RIVERINA

◆

Head Office:

99 William Street, Melbourne - Phone 62 4844

Branches:

Dandenong - Deniliquin - Finley - Murchison - Numurkah
Shepparton - Tatura - Wodonga - Yarrawonga

Sub-Branches: Cobram, Foster, Nagambie

DORSET HORNS

In the event of more entries being received than can be accommodated ewe entries will be reduced to one in each class from any one exhibitor. If necessary the number of sheep of each breed from any one exhibitor will also be reduced to not less than 15 head. The exhibitor to have the right to nominate the sheep to be withdrawn should this reduction be necessary.

NOTE: The lamb with the ewe entered in the "Ewe with Lamb Class" may also be entered in the "Lamb Classes", i.e., Nos. 97 or 105.

CLASS

90. RAM, 2½ years old and over.

3 - 425 Douglas, K. A., & Son, shorn Dec., 1966.
1 - 426 Luke, Sir Kenneth, shorn 18/11/66.
2 - 427 Luke, Sir Kenneth, shorn 18/11/66.

91. RAM, 1½ years old and under 2½ years old.

428 Dawkins, A. M., & Sons Pty. Ltd., shorn 30/12/66.
VHC - 429 Hall, A. G., & Sons, shorn 14/12/66.
1 - 430 Luke, Sir Kenneth, shorn 18/11/66.
2 - 431 Luke, Sir Kenneth, shorn 18/11/66.
3 - 432 Vanston, G. B., shorn Oct., 1966.
433 Vanston, G. B., shorn Oct., 1966.

92. RAM, under 1½ years old.

434 Boree Cabonne Dorset Horn Stud, shorn Dec., 1966.
435 Boree Cabonne Dorset Horn Stud, shorn Dec., 1966.
436 Bradshaw, A. S. & M. S., shorn Nov., 1966.
437 Dawkins, A. M., & Sons Pty. Ltd., shorn 25/10/66.
c - 438 Douglas, K. A., & Son, shorn Dec., 1966.
439 Douglas, K. A., & Son, shorn Dec., 1966.
440 Hall, A. G., & Sons, shorn 20/11/66.
441 Hall, A. G., & Sons, shorn 20/11/66.
442 Hart, C. M., & Co., shorn Oct., 1966.
~~443 Hart, Les. R., shorn Oct., 1966.~~
~~444 Kelly, W. S. & Son, shorn 15/12/66.~~
445 Kelly, W. S., & Son, shorn 15/12/66.
446 Kelsall, T. H., & Son, shorn Oct., 1966.
2 - 447 Kelsall, T. H., & Son, shorn Oct., 1966.
448 Linmer Pastoral Company, shorn 30/10/66.
HC - 449 Luke, Sir Kenneth, shorn 18/11/66.
450 Luke, Sir Kenneth, shorn 18/11/66.
451 Lyne, J. H. & N., & Son, shorn 15/2/67.
452 McKinnon, R. J. & D. W., shorn Nov., 1966.
453 McKinnon, R. J. & D. W., shorn Nov., 1966.
3 - 454 Martin, W. S., & Sons, shorn Nov., 1966.
~~455 Taylor, A., shorn Nov., 1966.~~
456 Thomas, J. A., & Sons, shorn Nov., 1966.
457 Thomas, J. A., & Sons, shorn Nov., 1966.
VHC - 458 Thomson, W. & E. Roberts, shorn 6/12/66.
459 Thomson, W. & E. Roberts, shorn 6/12/66.
460 Vanston, G. B., shorn Nov., 1966.
1 - 461 Vanston, G. B., shorn Nov., 1966.
462 Wilson, Rex H., shorn Nov., 1966.
c - 463 Yates, H. C., & Sons, shorn Nov., 1966.
464 Yates, H. C., & Sons, shorn Nov., 1966.

93. THE "W. J. DAWKINS" TROPHY, valued at $240. Presented by Mr. W. J. DAWKINS, Gawler River, South Australia, for a Ram under 1½ years old. Prizes.—1st, 2nd and 3rd Prize Cards and Ribbons will be awarded to the placegetters.
To be machine shorn not more than 21 days prior to judging; Standard combs to be used and the ram must not be trimmed at all. Each year the winner's name will be engraved on a perpetual Shield valued at $40. The balance of the trophy $200 has been invested with the Royal Agricultural Society of Victoria, and the interest thereon will be accumulated until the award has been won three times by the same exhibitor. A trophy order to the value of the accumulated interest will then be awarded to that exhibitor. After one exhibitor has won the trophy three times, competition for the trophy order will recommence and previous wins will not count.
Entries in Class 93 are limited to one from each exhibitor. Winners 1965: G. B. Vanston; 1966, Linmer Pastoral Co.

~~465 Boree Cabonne Dorset Horn Stud.~~
466 Dawkins, A. M., & Sons Pty. Ltd.
467 Douglas, K. A., & Son.
~~468 Hall, A. G., & Sons.~~
VHC - 469 Hart, C. M., & Co.
470 Kelly, W. S., & Son.
1 - 471 Linmer Pastoral Company.
HC - 472 Luke, Sir Kenneth.
2 - 473 Martin, W. S., & Son.
~~474 Taylor, A.~~
475 Thomson, W. & E. Roberts.
c - 476 Vanston, G. B.
3 - 477 Yates, H. C., & Sons.

CLASS

94. PEN OF 2 RAMS, under 1½ years old.

VHC - 478 Bradshaw, A. S. & M. S., shorn Nov., 1966.
479 Dawkins, A. M., & Sons Pty. Ltd., shorn 25/10/66.
480 Douglas, K. A., & Son, shorn Dec., 1966.
~~481 Hall, A. G., & Sons, shorn 20/11/66.~~
482 Hart, Les. R., shorn Oct., 1966.
483 Kelly, W. S., & Son, shorn 15/12/66.
484 Linmer Pastoral Company, shorn 30/10/66.
2 - 485 Luke, Sir Kenneth, shorn 18/11/66.
486 McKinnon, R. J. & D. W., shorn Nov., 1966.
HC - 487 Martin, W. S., & Sons, shorn Nov., 1966.
488 Taverner, M. G., shorn Sept., 1966.
489 Thomas, J. A., & Sons, shorn Nov., 1966.
3 - 490 Thomson, W. & E. Roberts, shorn 6/12/66.
1 - 491 Vanston, G. B., shorn Nov., 1966.
492 Yates, H. C., & Sons, shorn Nov., 1966.

PRIZES in the above Class are presented by **THE VICTORIAN DORSET HORN BREEDERS' ASSOCIATION.**

95. PEN OF 2 RAMS, under 1½ years old, closely and evenly shorn.

493 Bradshaw, A. S. & M. S., shorn Aug., 1967.
494 Cain, W. J., & Sons, shorn July, 1967.
495 Douglas, K. A., & Son, shorn Aug., 1967.
VHC - 496 Hall, A. G., & Sons, shorn before 2/9/67.
497 Hart, C. M., & Co., shorn 10/8/67.
498 Kelly, W. S., & Son, shorn 10/6/67.
499 Linmer Pastoral Company, shorn Aug., 1967.
2 - 500 Luke, Sir Kenneth, shorn before 2/9/67.
1 - 501 Martin, W. S., & Sons, shorn Aug., 1967.
~~502 Taverner, M. G., shorn before 2/9/67.~~
503 Thomson, W. & E. Roberts, shorn before 2/9/67.
3 - 504 Vanston, G. B., shorn Aug., 1967.
HC - 505 Yates, H. C., & Sons, shorn Aug., 1967.

96. RAM, under 1½ years old, closely and evenly shorn. In the event of more entries being received than can be accommodated the number of entries in this Class will be limited to one from each exhibitor.

506 Boree Cabonne Dorset Horn Stud, shorn Aug., 1967.
507 Boree Cabonne Dorset Horn Stud, shorn Aug., 1967.
508 Cain, W. J., & Sons, shorn July, 1967.
509 Dawkins, A. M., & Sons Pty. Ltd., shorn before 2/9/67.
510 Douglas, K. A., & Son, shorn Aug., 1967.
511 Douglas, K. A., & Son, shorn Aug., 1967.
512 Hall, A. G., & Sons, shorn before 2/9/67.
513 Hall, A. G., & Sons, shorn before 2/9/67.
514 Hart, C. M., & Co., shorn 10/8/67.
515 Hart, Les. R., shorn Aug., 1967.
516 Kelly, W. S., & Son, shorn 10/6/67.
2 - 517 Kelsall, T. H., & Son, shorn 14/8/67.

Deepfields Studs

DORSET HORNS — POLL HEREFORDS

We will be proud to show you our TEAMS at 1967 Royal Melbourne Show

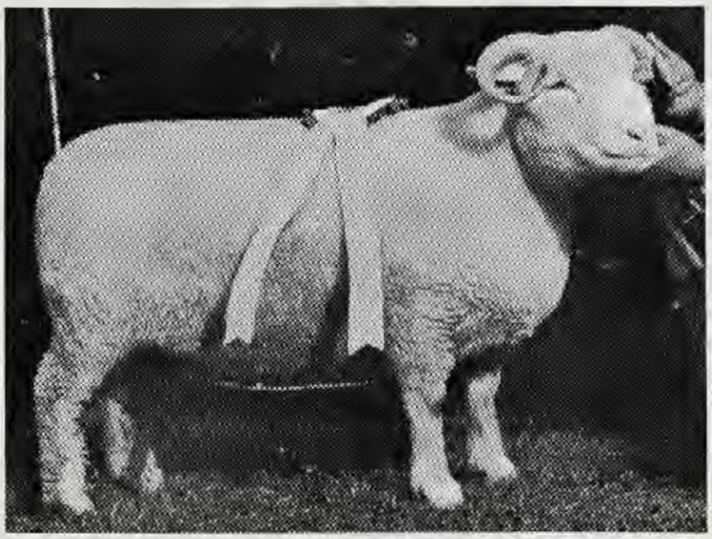

DEEPFIELDS CHAMPION EWE, Melbourne Royal 1966

● **9 STUD RAMS for 1967**

Melbourne Royal Show sales Wednesday, September 27

DEEPFIELDS SILVER HEIR, Senior and Grand Champion Bull 1965 Melbourne Royal and sold for $10,000 to Mr. Roger Kelly, Corringle Pastoral Co., Rugby, N.S.W., and Mr. J. H. Chew, Dananbilla, Young. Sire of Junior Champion Bull, Melbourne, 1966, and Reserve Junior Champion Heifer, Sydney, 1967.

DEEPFIELDS was Most Successful Exhibitor Melbourne Royal 1964, 1965, and 1966

6 Champion Rams
6 Reserve Champion Rams
3 Champion Ewes
4 Reserve Champion Ewes

. . . Exhibited Melbourne Royal since 1949

12 Champion Rams
10 Reserve Champion Rams
6 Champion Ewes
10 Reserve Champion Ewes

. . . Exhibited Melbourne ASBA since 1949

DEEPFIELDS did not exhibit at ASBA in 1966 and 1967

* * *

POLL HEREFORDS

DEEPFIELDS team at Melbourne in 1966 included—

JUNIOR CHAMPION BULL
WINNING SIRE'S PROGENY GROUP

* * *

● **1 BULL for 1967 Melbourne Royal Sales**

* * *

SENIOR and GRAND CHAMPION FEMALE Sydney, 1966

JUNIOR and GRAND CHAMPION FEMALE Sydney, 1967

SIR KENNETH G. LUKE

"DEEPFIELDS", ROMSEY, Victoria. Phone: ROMSEY 31

Enquiries and Inspection Invited

DORSET HORNS

1 - 518 Kelsall, T. H., & Son, shorn 14/8/67.
VHC - 519 Linmer Pastoral Company, shorn Aug., 1967.
520 Luke, Sir Kenneth, shorn before 2/9/67.
521 Luke, Sir Kenneth, shorn before 2/9/67.
522 McKinnon, R. J. & D. W., shorn July, 1967.
3 - 523 Martin, W. S., & Sons, shorn Aug., 1967.
524 Taverner, M. G., shorn before 2/9/67.
525 Taylor, A., shorn before 2/9/67.
526 Thomas, J. A., & Sons, shorn Aug., 1967.
527 Thomas, J. A., & Sons, shorn Aug., 1967.
C - 528 Thomson, W. & E. Roberts, shorn before 2/9/67.
529 Thomson, W. & E. Roberts, shorn before 2/9/67.
C - 530 Vanston, G. B., shorn Aug., 1967.
531 Vanston, G. B., shorn Aug., 1967.
532 Wilson, Rex H., shorn Aug., 1967.
533 Wilson, Rex H., shorn Aug., 1967.
534 Yates, H. C., & Sons, shorn Aug., 1967.
535 Yates, H. C., & Sons, shorn Aug., 1967.

CLASS

97. RAM LAMB, dropped after 1st April, 1967.

~~536 Boree Cabonne Dorset Horn Stud.~~
~~537 Cain, W. J., & Sons.~~
538 Douglas, K. A., & Son.
~~539 Kelsall, T. H., & Son.~~
1 - 540 Linmer Pastoral Company.
~~541 Luke, Sir Kenneth.~~
3 - 542 Luke, Sir Kenneth.
543 Vanston, G. B.
2 - 544 Vanston, G. B.

98. EWE, 1½ years old and over suckling a lamb of her own breed at foot.

1 - 545 Luke, Sir Kenneth, shorn 18/11/66.
2 - 546 Luke, Sir Kenneth, shorn 18/11/66.
547 McKinnon, R. J. & D. W., shorn Nov., 1966.
3 - 548 Vanston, G. B., shorn Oct., 1966.

99. EWE, 2½ years old and over.

3 - 549 Dawkins, A. M., & Sons Pty. Ltd., shorn 24/10/66.
1 - 550 Luke, Sir Kenneth, shorn 18/11/66.
2 - 551 Luke, Sir Kenneth, shorn 18/11/66.

100. EWE, 1½ years old and under 2½ years old.

2 - 552 Douglas, K. A., & Son, shorn Dec., 1966.
553 Hart, Les. R., shorn Oct., 1966.
1 - 554 Luke, Sir Kenneth, shorn 18/11/66.
3 - 555 Luke, Sir Kenneth, shorn 18/11/66.
556 Vanston, G. B., shorn Oct., 1966. — ABSENT

101. EWE, over 1½ years old, closely and evenly shorn and suckling her own progeny at foot—both ewe and progeny to be judged.

1 - 557 Luke, Sir Kenneth, shorn before 2/9/67.
2 - 558 Luke, Sir Kenneth, shorn before 2/9/67.
3 - 559 Vanston, G. B., shorn Aug., 1967.

102. EWE, under 1½ years old.

560 Boree Cabonne Dorset Horn Stud, shorn Dec., 1966.
561 Dawkins, A. M., & Sons Pty. Ltd., shorn 24/10/66.
562 Douglas, K. A., & Son, shorn Dec., 1966.
563 Hall, A. G., & Sons, shorn 21/11/66.
564 Hart, Les. R., shorn Oct., 1966.
565 Kelly, W. S., & Son, shorn 15/12/66.
1 - 566 Kelsall, T. H., & Son, shorn Oct., 1966.
VHC — 567 Luke, Sir Kenneth, shorn 18/11/66.
2 - 568 Luke, Sir Kenneth, shorn 18/11/66.
569 McKinnon, R. J. & D. W., shorn Nov., 1966.
3 - 570 Martin, W. S., & Sons, shorn Nov., 1966.
571 Taverner, M. G., shorn Sept., 1966.
572 Taylor, A., shorn Nov., 1966.
HC - 573 Thomson, W. & E. Roberts, shorn 6/12/66.
C - 574 Vanston, G. B., shorn Oct., 1966.
575 Vanston, G. B., shorn Oct., 1966.
576 Yates, H. C., & Sons, shorn Nov., 1966.
577 Yates, H. C., & Sons, shorn Nov., 1966.

103. EWE, under 1½ years old, closely and evenly shorn.

578 Boree Cabonne Dorset Horn Stud, shorn Aug., 1967.
579 Boree Cabonne Dorset Horn Stud, shorn Aug., 1967.
580 Dawkins, A. M., & Sons Pty. Ltd., shorn before 2/9/67.
581 Douglas, K. A., & Son, shorn Aug., 1967.
HC - 582 Hall, A. G., & Sons, shorn before 2/9/67.
583 Hart, Les. R., shorn Aug., 1967.
584 Kelly, W. S., & Son, shorn 10/6/67.
1 - 585 Luke, Sir Kenneth, shorn before 2/9/67.
VHC — 586 Luke, Sir Kenneth, shorn before 2/9/67.
2 - 587 Martin, W. S., & Sons, shorn Aug., 1967.
588 Taylor, A., shorn before 2/9/67.
589 Thomson, W. & E. Roberts, shorn before 2/9/67.
590 Vanston, G. B., shorn Aug., 1967.
3 - 591 Yates, H. C., & Sons, shorn Aug., 1967.
592 Yates, H. C., & Sons, shorn Aug., 1967.

CLASS

104. PEN OF 2 EWES, under 1½ years old, closely and evenly shorn.

593 Hart, Les. R., shorn Aug., 1967.
3 - 594 Luke, Sir Kenneth, shorn before 2/9/67.
1 - 595 Martin, W. S., & Sons, shorn Aug., 1967.
2 - 596 Vanston, G. B., shorn Aug., 1967.
597 Yates, H. C., & Sons, shorn Aug., 1967.

105. EWE LAMB, dropped after 1st April, 1967.

598 Armstrong, A. H., & Son. - ABSENT
599 Boree Cabonne Dorset Horn Stud.
600 Cain, W. J., & Sons.
601 Kelsall, T. H., & Son.
602 Luke, Sir Kenneth.
3 - 603 Luke, Sir Kenneth.
2 - 604 McKinnon, R. J. & D. W.
1 - 605 Vanston, G. B.

HARRY H. PECK PERPETUAL TROPHY.—For annual competition in the Sections for the various British Breeds of Sheep in rotation. A trophy order valued at $4 will be awarded to the exhibitor of the Best Ram under 1½ years old, entered in the ordinary classes. Order of competition: Dorset Horns, Lincolns, Ryelands, Border Leicesters, Southdowns, Shropshires, English Leicesters, Suffolks, Romney Marsh, Cheviots. 518

DORSET HORN BREEDERS' PLATE. — Special Card and Ribbon will be awarded to the most successful exhibitor in this Section where the exhibitor is also the breeder of the prize-winning sheep. Awards in Trophy classes except Class 93 will not be taken into consideration when deciding this award. Three points will be awarded for a first prize in each numbered class, two points for a second prize, and one point for a third prize. In the event of a tie, two points will be allotted for Champion awards and one point for Reserve Champion awards.

ALAN KNIGHT MEMORIAL TROPHY, valued at $63, subscribed by **Mr. T. S. AUSTIN AND MEMBERS OF THE VICTORIAN DORSET HORN BREEDERS' ASSOCIATION,** will be awarded for the Champion Dorset Horn Ram. The Trophy to be competed for in perpetuity, and the winner's name engraved on it each year. 426 —

A TROPHY valued at $21, presented by **SIR KENNETH LUKE, C.M.G., through the Victorian Dorset Horn Breeders' Association, for Ram, any age, drawn from sheep entered in the ordinary classes, bred and exhibited by a member of the Victorian Dorset Horn Breeders' Association.** — 426

DORSET HORNS—RYELANDS

A TROPHY valued at $21, presented by **SIR KENNETH LUKE, C.M.G.,** through the Victorian Dorset Horn Breeders' Association, for Ewe, any age, drawn from sheep entered in the ordinary classes, bred and exhibited by a member of the Victorian Dorset Horn Breeders' Association.

CHAMPION PRIZES

CHAMPION DORSET HORN RAM, any age.—Society's Rosette.

RESERVE CHAMPION DORSET HORN RAM, any age.—Society's Rosette.

CHAMPION DORSET HORN EWE, any age.—Society's Rosette.

RESERVE CHAMPION DORSET HORN EWE, any age.—Society's Rosette.

Section 42 — Ryelands

Judge: D. C. COWELL, Esq.

Stewards: OSWALD GRAYSON, Esq.
R. W. RITCHIE, Esq.
DONALD G. STOTT, Esq.

NOTE: All rams and ram lambs to be Ovine Brucellosis tested. See Conditions of Exhibition.

Prizes.—Ram Classes: First, $8; second, $4; third, $2 (unless otherwise stated).

Ewe Classes: First, $6; second, $2; third, Card (unless otherwise stated).

Entry fee: R.A.S. of V. Members, $2; Non-Members $4.

Entries limited to two in each single class and one in each pair class from any one exhibitor.

In the event of more entries being received than can be accommodated ewe entries will be reduced to one in each class from any one exhibitor. If necessary the number of sheep of each breed from any one exhibitor will also be reduced to not less than 15 head. The exhibitor to have the right to nominate the sheep to be withdrawn should this reduction be necessary.

CLASS

106. RAM, 2½ years old and over.

606 McIntosh, John, & Son Pty. Ltd., shorn Oct., 1966.
607 Stevens, M. & D., shorn 1/12/66.
608 Walter, O. L., bred by M. & D. Stevens, shorn 30/9/66.
609 Wilkens, H. S. & E. R., shorn Oct., 1966.

107. RAM, 1½ years old and under 2½ years old.

610 Lilford, T. J., shorn 11/11/66.
611 Stevens, M. & D., shorn 1/12/66.
612 Tyack, A. F., & Son, shorn Aug., 1966.
613 Tyack, A. F., & Son, shorn Aug., 1966.
614 Wilkens, H. S. & E. R., shorn 1/12/66.

108. RAM, 1½ years old and under 2½ years old, closely and evenly shorn.

615 Dakin, A. E. & C. M., shorn Aug., 1967.
616 Mayes, Miss Judith, bred by A. J. Whiteley & Son, shorn Aug., 1967.
617 McDonald, Mrs. F. A., bred by T. J. Lilford, shorn Aug., 1967.
618 McIntosh, John, & Son Pty. Ltd., shorn before 2/9/67.
619 Tyack, A. F., & Son, shorn Aug., 1967.
620 Wilkens, H. S. & E. R., shorn Aug., 1967.

CLASS

109. RAM, under 1½ years old.

621 Blyth, Mrs. Ian, shorn 20/10/66.
622 Boyce, R. C., shorn 15/11/66.
623 Lilford, T. J., shorn 11/11/66.
624 Lilford, T. J., shorn 11/11/66.
625 Mayes, Miss Judith, shorn Nov., 1966.
626 Mayes, Miss Judith, shorn Nov., 1966.
627 Stevens, M. & D., shorn 1/12/66.
628 Stevens, M. & D., shorn 1/12/66.
629 Tyack, A. F., & Son, shorn Nov., 1966.
630 Walter, O. L., shorn 30/9/66.
631 Wilkens, H. S. & E. R., shorn 1/12/66.

110. PEN OF 2 RAMS, under 1½ years old.

632 Blyth, Mrs. Ian, shorn 20/10/66.
633 Boyce, R. C., shorn 15/11/66.
634 Lilford, T. J., shorn 11/11/66.
635 Mayes, Miss Judith, shorn Nov., 1966.
636 Tyack, A. F., & Son, shorn Nov., 1966.
637 Wilkens, H. S. & E. R., shorn 1/12/66.

111. PEN OF 2 RAMS, under 1½ years old, closely and evenly shorn.

638 Lilford, T. J., shorn Aug., 1967.
639 Mayes, Miss Judith, shorn Aug., 1967.
640 Wilkens, H. S. & E. R., shorn Aug., 1967.

112. RAM, under 1½ years old, closely and evenly shorn.

641 Lilford, T. J., shorn Aug., 1967.
642 Mayes, Miss Judith, shorn Aug., 1967.
643 Stevens, M. & D., shorn 1/9/67.
644 Tyack, A. F., & Son, shorn Aug., 1967.
645 Walter, O. L., shorn before 2/9/67.
646 Wilkens, H. S. & E. R., shorn Aug., 1967.
647 Wilkens, H. S. & E. R., shorn Aug., 1967.

THE JOHN McINTOSH MEMORIAL CLASS.

113. *PEN OF 2 RAMS, under 1½ years old, one closely and evenly shorn and the other in the wool. Competition in this Class is limited to animals entered in the ordinary Classes. Prizes: $6, $4, Card, presented by THE RYELAND SHEEP-BREEDERS' ASSOCIATION OF AUSTRALIA. Entry free.

648 Lilford, T. J.
649 Mayes, Miss Judith.
650 Stevens, M. & D.
651 Tyack, A. F., & Son.
652 Walter, O. L.
653 Wilkens, H. S. & E. R.

114. EWE, 2½ years old and over, suckling a lamb of her own breed at foot or in the opinion of the Judge is visibly in lamb.

654 Davis, K. O. & M., shorn Dec., 1966.
655 Davis, K. O. & M., shorn Dec., 1966.
656 Stevens, M. & D., shorn 1/12/66.
657 Stevens, M. & D., shorn 1/12/66.
658 Tyack, A. F., & Son, shorn Aug., 1966.
659 Wilkens, H. S. & E. R., shorn 1/12/66.
660 Wilkens, H. S. & E. R., shorn 1/12/66.

115. EWE, 1½ years old and under 2½ years old.

661 McDonald, Mrs. F. A., bred by T. J. Lilford, shorn Nov., 1966.
662 Stevens, M. & D., shorn 1/12/66.
663 Tyack, A. F., & Son, shorn Aug., 1966.
664 Tyack, A. F., & Son, shorn Aug., 1966.
665 Walter, O. L., shorn 20/8/66.
666 Wilkens, H. S. & E. R., shorn 1/12/66.

116. EWE, under 1½ years old.

667 Blyth, Mrs. Ian, shorn 20/10/66.
668 Boyce, R. C., shorn 15/11/66.
669 Dakin, A. E. & C. M., shorn Dec., 1966.
670 Dickinson, B. J. & L. E., bred by R. Alston, unshorn.
671 Lilford, T. J., shorn 11/11/66.

RYELANDS

672 Lilford, T. J., shorn 11/11/66.
673 Stevens, M. & D., shorn 1/12/66.
674 Stevens, M. & D., shorn 1/12/66.
VHC — 675 Tyack, A. F., & Son, shorn Nov., 1966.
2 — 676 Walter, O. L., shorn 30/9/66.
677 Wilkens, H. S. & E. R., shorn 1/12/66.
678 Wilkens, H. S. & E. R., shorn 1/12/66.

CLASS

117. PEN OF 2 EWES, under 1½ years old.

2 - 679 Boyce, R. C., shorn 15/11/66.
1 - 680 Blyth, Mrs. Ian, shorn 4/1/67.
3 - 681 Lilford, T. J., shorn 11/11/66. — TR TO CLASS 116.
VHC — 682 Tyack, A. F., & Son, shorn Nov., 1966.
683 Wilkens, H. S. & E. R., shorn 1/12/66.

118. PEN OF 2 EWES, under 1½ years old, closely and evenly shorn.

2 - 684 Lilford, T. J., shorn Aug., 1967.
685 McIntosh, John, & Son Pty. Ltd., shorn before 2/9/67. — ABSENT
1 - 686 Walter, O. L., shorn before 2/9/67.

119. EWE, under 1½ years, closely and evenly shorn.

1 - 687 Boyce, R. C., shorn 15/8/67.
688 Dickinson, B. J. & L. E., bred by R. Alston, shorn Aug., 1967.
3 - 689 Lilford, T. J., shorn Aug., 1967.
690 McIntosh, John, & Son Pty, Ltd., shorn before 2/9/67.
691 Stevens, M. & D., shorn 1/9/67.
2 - 692 Tyack, A. F., & Son, shorn Aug., 1967.
693 Wilkens, H. S. & E. R., shorn Aug., 1967.

120. 1 RAM AND 1 EWE, under 1½ years of age. To be machine shorn not more than 21 days prior to judging; standard combs to be used and the sheep must not be trimmed at all. Prizes: $8, $4, $2.

2 - 694 Walter, O. L.
1 - 695 Wilkens, H. S. & E. R.

THE "T. H. PAYNE" MEMORIAL CUP.

121. A MEMORIAL CUP and $20 cash prize, presented by T. E. N. PAYNE, Esq., will be awarded for the Best Ryeland Ram and Ewe, 1½ years and under 2½ years old, bred by exhibitor, under the following conditions:—

1. The sheep to be closely and evenly shorn all over after 1st July and before 15th July, 1967.

2. In judging, the judge shall pay particular attention to see that the wool is of typical Ryeland character.

3. The Cup to be competed for in perpetuity, and the winner's name to be engraved on it each year.

4. The winner each year will have the right to hold the Cup until just prior to the next Show.

696 Boyce R. C.
697 Tyack, A. F., & Son.
WINNER — 698 Wilkens, H. S. & E. R.

122. THE "DALBLAIR" SIRE AND PROGENY GROUP. The group to consist of 1 ram and 1 ewe, under 1½ years old, and their sire. Competition is limited to animals entered in the ordinary classes. Mr. D. Wadelton of Kyabram has invested $200 with the Royal Agricultural Society of Victoria, the interest on which will provide an annual Prize for the winner. Second and Third Prizes, Cards and Ribbons. Entry Free.

2 - 699 Stevens, M. & D.
3 - 700 Walter, O. L.
1 - 701 Wilkens, H. S. & E. R.

CLASS

123. *"BURNWOOD" TROPHY, valued at $52.50, donated by the late JOHN McINTOSH, will be awarded for the Best Group of Ryelands. The Group shall consist of One Ram and Two Ewes under 1½ years of age, bred by exhibitor, and entered in the ordinary classes. Entry free. The trophy to be won three times in succession or five times in all before being won outright. The winner's name will be engraved on the trophy each year, and the winner will have the right to hold the trophy until the Show next ensuing. Winners: 1951, K. A. Drummond; 1952, John McIntosh; 1953, K. A. Drummond; 1954, John McIntosh & Son Pty. Ltd.; 1955, Robert Alston; 1956, Robert Alston; 1957, D. Wadelton; 1958, John McIntosh & Son Pty. Ltd.; 1959, K. A. Drummond; 1960, Robert Alston; 1961, Robert Alston; 1962, H. S. & E. R. Wilkins; 1963, Patrician Ryeland Stud; 1964, A. G. Leishman; 1965, A. G. Leishman; 1966, T. J. Lilford.

702 Boyce, R. C.
1 - 703 Blyth, Mrs. Ian.
704 Stevens, M. & D.
VHC — 705 Lilford, T. J. — VHC.
706 Tyack, A. F., & Son.
HC — 707 Walter, O. L.
708 Wilkens, H. S. & E. R.

RYELAND BREEDERS' PLATE.—A Special Card and Ribbon will be awarded to the most successful exhibitor in this Section where the exhibitor is also the breeder of the prize-winning sheep. Awards in Trophy classes and Classes 113 and 122 will not be taken into consideration when deciding this award. Three points will be awarded for a first prize in each numbered class, two points for a second prize, and one point for a third prize. In the event of a tie, two points will be allotted for Champion awards, and one point for Reserve Champion awards.
T. J. LILFORD

CHAMPION PRIZES

CHAMPION RYELAND RAM, any age.—Society's Rosette. 632

RESERVE CHAMPION RYELAND RAM, any age.—Society's Rosette. 621

CHAMPION RYELAND EWE, any age.—Society's Rosette. 657 M. & D. STEVENS

RESERVE CHAMPION RYELAND EWE, any age.—Society's Rosette.
662 M. & D. STEVENS.

Section 43 — Hampshire Downs

Judge: A. E. ENDERS, Esq.
Steward: H. C. COLLINS, Esq.

NOTE: All rams and ram lambs to be Ovine Brucellosis tested. See Conditions of Exhibition.

1-701 **Prizes.—Ram Classes: First, $8; second, $4; third,**
2-699 **$2 (unless otherwise stated).**

Ewe Classes: First, $6; second, $2; third, Card
3-700 **(unless otherwise stated).**

Entry fee: R.A.S. of V. Members, $2; Non-Members $4.

Entries limited to two in each single class and one in each pair class from any one exhibitor. In the event of more entries being received than can be accommodated ewe entries will be reduced to one in each class from any one exhibitor. If necessary the number of sheep of each breed from any one exhibitor will also be reduced to not less than 15 head. The exhibitor to have the right to nominate the sheep to be withdrawn should this reduction be necessary.

CLASS

124. RAM, 1½ years old and over.
NO ENTRY.

125. RAM, under 1½ years old.
1-709 Edwards, J. B. & R. E., shorn 9/10/66.

CLASS

126. EWE, 1½ years old and over. If over 2½ years the ewe must be suckling a lamb of her own breed at foot or in the opinion of the Judge be visibly in lamb.
1-710 Edwards, J. B. & R. E., shorn 9/10/66.

127. EWE, under 1½ years old.
1-711 Edwards, J. B. & R. E., shorn 9/10/66.
2-712 Edwards, J. B. & R. E., shorn 9/10/66.

HAMPSHIRE DOWN BREEDERS' PLATE.—A Special Card and Ribbon will be awarded to the most successful exhibitor in this Section where the exhibitor is also the breeder of the prize-winning sheep. Awards in Trophy classes will not be taken into consideration when deciding this award. Three points will be awarded for a first prize in each numbered class, two points for a second prize, and one point for a third prize. In the event of a tie, two points will be allotted for Champion awards and one point for Reserve Champion awards.

J & R E EDWARDS

CHAMPION PRIZES

CHAMPION HAMPSHIRE DOWN RAM, any age.—Society's Rosette. No award

RESERVE CHAMPION HAMPSHIRE DOWN RAM, any age.—Society's Rosette. No award

CHAMPION HAMPSHIRE DOWN EWE, any
710 — age.—Society's Rosette.

RESERVE CHAMPION HAMPSHIRE DOWN
711 — EWE, any age.—Society's Rosette.

COMMERCIAL UNION AUSTRALIA GROUP OF INSURANCE COMPANIES

Consisting of

Australian Mutual Fire Insurance Society Limited (Inc. in N.S.W.)
British General Insurance Company of Australia Limited
Commercial Union Assurance Company of Australia Limited
The Insurance Office of Australia Limited (Inc. in N.S.W.)
North British and Mercantile Insurance Company of Australia Limited
Ocean Accident and Guarantee Corporation of Australia Limited
Palatine Insurance Company of Australia Limited
Union Assurance Society of Australia Limited (in which is merged the Australian Union Assurance)

Branches in every State and specialized service available throughout the length and breadth of the Commonwealth

"Temple Court", 422 Collins Street, Melbourne

Telephone: 60 0391

FIRE • ACCIDENT • MARINE • LIFE

Section 44 — Dorset Downs

Judge: A. E. ENDERS, Esq.
Steward: H. C. COLLINS, Esq.

NOTE: All rams and ram lambs to be Ovine Brucellosis tested. See Conditions of Exhibition.

Prizes.—Ram Classes: First, $8; second, $4; third, $2 (unless otherwise stated).

Ewe Classes: First, $6; second, $2; third, Card (unless otherwise stated).

Entry fee: R.A.S. of V. Members, $2; Non-Members $4.

Entries limited to two in each single class and one in each pair class from any one exhibitor.

In the event of more entries being received than can be accommodated ewe entries will be reduced to one in each Class from any one exhibitor. If necessary the number of sheep of each breed from any one exhibitor will also be reduced to not less than 15 head. The exhibitor to have the right to nominate the sheep to be withdrawn should this reduction be necessary.

CLASS

128. RAM. 1½ years old and over.
1 - 713 Turnbull, W., & Sons, shorn Oct., 1966.

129. RAM, under 1½ years old.
NO ENTRY

130. EWE, 1½ years old and over. If over 2½ years the ewe must be suckling a lamb of her own breed at foot or in the opinion of the Judge be visibly in lamb.
1 - 714 Turnbull, W., & Sons, shorn Oct., 1966.

131. EWE, under 1½ years old.
1 - 715 Turnbull, W., & Sons, shorn Oct., 1966.

DORSET DOWN BREEDERS' PLATE.—A Special Card and Ribbon will be awarded to the most successful exhibitor in this Section where the exhibitor is also the breeder of the prize-winning sheep. Awards in Trophy classes will not be taken into consideration when deciding this award. Three points will be awarded for a first prize in each numbered class, two points for a second prize, and one point for a third prize. In the event of a tie, two points will be allotted for Champion awards and one point for Reserve Champion awards.

N TURNBULL & SONS

CHAMPION PRIZES

CHAMPION DORSET DOWN RAM, any age.—
713 — Society's Rosette.

RESERVE CHAMPION DORSET DOWN RAM, any age.—Society's Rosette. NO AWARD.

CHAMPION DORSET DOWN EWE, any age.—
714 — Society's Rosette.

RESERVE CHAMPION DORSET DOWN EWE,
715 — any age.—Society's Rosette.

BRITISH BREEDS of SHEEP

FLOCK RAM SALES

Sales of Registered British Breed Rams conducted under the auspices of the Australian Society of Breeders of British Sheep will be held at:

	1967
ECHUCA	6th OCTOBER
SEA LAKE	9th OCTOBER
WODONGA	13th OCTOBER
SHEPPARTON	18th OCTOBER
WYCHEPROOF	30th OCTOBER
WANGARATTA	3rd NOVEMBER
BENDIGO	10th NOVEMBER
BALLARAT	23rd NOVEMBER
	1968
DANDENONG	15th JANUARY

All Rams offered are bred by members of the Society and will be inspected by officials prior to sale.

Ram buyers! These sales offer you the opportunity to obtain quality Rams.

Entries close twenty-one days prior to each sale.

ROYAL SHOW SALES

The following British Breed sheep are entered for sale at the Royal Show Grounds, Melbourne, on Wednesday, 27th September, 1967:

	Rams
DORSET HORN	91
BORDER LEICESTER	48
ROMNEY MARSH	5
CHEVIOT	8
RYELAND	18
SUFFOLK	4
SOUTHDOWN	47

Further particulars on application to any Agent, or the Secretary (Victorian Branch).

THE AUSTRALIAN SOCIETY OF BREEDERS OF BRITISH SHEEP

Royal Show Grounds, Epsom Road, Ascot Vale.

POLL DORSETS

Section 45— Poll Dorsets

Judge: C. M. HART, Esq.

Stewards: K. N. BALHARRIE, Esq.
ROY PENDLEBURY, Esq.
CONRAD GRAYSON, Esq.
MICHAEL F. HERMAN, Esq.

NOTE: All rams and ram lambs to be Ovine Brucellosis tested. See Conditions of Exhibition.

Prizes.—Ram Classes: First, $8; second, $4; third, $2 (unless otherwise stated).

Ewe Classes: First, $6; second, $2; third, Card (unless otherwise stated).

Entry fee: R.A.S. of V. Members, $2; Non-Members $4.

Entries limited to two in each single class and one in each pair class from any one exhibitor.

In the event of more entries being received than can be accommodated ewe entries will be reduced to one in each class from any one exhibitor. If necessary the number of sheep of each breed from any one exhibitor will also be reduced to not less than 15 head. The exhibitor to have the right to nominate the sheep to be withdrawn should this reduction be necessary.

NOTE: The lamb with the ewe entered in the "Ewe with Lamb Class" may also be entered in the "Lamb Classes", i.e., Nos. 138 or 145.

CLASS

132. RAM, over 1½ years old.

716 Binns, L. J. B. & E., shorn Sept., 1966.
717 Burrowes, H. L., shorn 15/9/66.
718 Burrowes, H. L., shorn 15/9/66.
1- 719 Kelsall, T. H., & Son, shorn Aug., 1966.
720 Kentish Downs Proprietors, shorn 1/12/66.
3- 721 Kentish Downs Proprietors, shorn 15/10/66.
722 McIntosh, John, & Son Pty. Ltd., shorn Oct., 1966.
2- 723 Stuart, L. A., shorn Nov., 1966.
VHC- 724 Stuart, L. A., shorn Nov., 1966.
725 Wilson, Rex H., shorn Nov., 1966.
726 Wilson, Rex H., shorn Nov., 1966.

133. RAM, under 1½ years old.

727 Alleyn, Austin W., shorn 1/12/66.
C- 728 Binns, L. J. B. & E., shorn Oct., 1966.
729 Binns, L. J. B. & E., shorn Oct., 1966.
730 Burrowes, H. L., shorn 30/12/66.
731 Burrowes, H. L., shorn 30/12/66.
732 Christie, J. & C., shorn Oct., 1966.
733 Christie, J. & C., shorn Oct., 1966.
734 Dawkins, A. M., & Sons Pty. Ltd., shorn 25/10/66.
735 Day, A. E., & Sons, shorn 5/10/66.
736 Douglas, K. A., & Son, shorn Dec., 1966.
737 Ferguson, A. G. & J. B., shorn 15/10/66.
738 Hall, A. G., & Sons, shorn 20/11/66.
C- 739 Harris, R. E., shorn Oct., 1966.
740 Harris, R. E., shorn Oct., 1966.
741 Hart, Les R., shorn Oct., 1966.
742 Hawkins, K., shorn 1/10/66.
743 Hawkins, K., shorn 1/10/66.
744 Hughes, R. A., shorn 5/12/66.
VHC-745 Kelsall, T. H., & Son, shorn Oct., 1966.
C-746 Kelsall, T. H., & Son, shorn Oct., 1966.
747 Kentish Downs Proprietors, shorn 1/12/66.
2-748 Kentish Downs Proprietors, shorn 1/12/66.
749 Kitto, R. K., shorn Sept., 1966.
HC-750 Lyne, J. H. & N., & Son, shorn 15/2/67.
C-751 McIntosh, John, & Son Pty. Ltd., shorn Oct., 1966.
752 McIntosh, John, & Son Pty. Ltd., shorn Oct., 1966.
753 McKinnon, R. J. & D. W., shorn Nov., 1966.
1-754 Martin, W. S., & Sons, shorn Nov., 1966.
755 Oxley, J. S., shorn Oct., 1966.
C-756 Oxley, J. S., shorn Oct., 1966.
3-757 Reddin, J. W. & G. B., shorn 27/10/66.
758 Russell, A. R., shorn Nov., 1966.
759 Russell, A. R., shorn Nov., 1966.
760 Starritt, G. B. & I. M., shorn Nov., 1966.
761 Starritt, G. B. & I. M., shorn Nov., 1966.
762 Stuart, L. A., shorn Nov., 1966.
763 Stuart, L. A., shorn Nov., 1966.
764 Taylor, A., shorn Nov., 1966.
765 Thomson, W. & E. Roberts, shorn 6/12/66.
766 Thomson, W. & E. Roberts, shorn 6/12/66.
767 Vale, S. J., shorn 9/11/66.
768 Vale, S. J., shorn 9/11/66.
769 Wilson, Rex H., shorn Nov., 1966.
770 Wilson, Rex H., shorn Nov., 1966.

CLASS

134. THE "BALMORAL" TROPHY, valued at $200, Presented by Messrs. W. S. Martin & Sons, "Balmoral", Sandy Creek, South Australia, for a Ram under 1½ years old.

Prizes: 1st, suitably inscribed Sash and card; 2nd and 3rd prizes—cards and ribbons.

The ram to be machine shorn not more than 21 days prior to judging; standard combs to be used and the ram must not be trimmed at all.

$200 has been invested with the Royal Agricultural Society of Victoria, and the interest thereon will be accumulated until the award has been won three times by the same exhibitor. A trophy order to the value of the accumulated interest will then be awarded to that exhibitor. After one exhibitor has won the trophy three times, competition for the trophy order will recommence and previous wins will not count. Entries in the above class are limited to one from each exhibitor. Winners 1965, W. S. Martin & Sons; 1966, J. S. Oxley.

771 Alleyn, Austin W.
HC-772 Armstrong, A. H., & Son.
773 Barber, R., & Co., & Spiers.
774 Dawkins, A. M., & Sons Pty. Ltd.
775 Ferguson, A. G. & J. B.
776 Harris, R. E.
777 Hart, Les. R.
3-778 Kelsall, T. H., & Son.
779 Kentish Downs Proprietors.
780 Kitto, R. K.
C-781 Lyne, J. H. & N., & Son.
782 McIntosh, John, & Son Pty. Ltd.
2-783 Martin, W. S., & Sons.
VHC-784 Oxley, J. S.
785 Reddin, J. W. & G. B.
1-786 Stuart, L. A.
787 Taylor, A.
788 Thomson, W. & E. Roberts.
789 Vale, S. J.
790 Wilson, Rex H.

135. RAM, under 1½ years old, closely and evenly shorn.

791 Alleyn, Austin W., shorn before 2/9/67.
2-792 Alleyn, Austin W., shorn before 2/9/67.
793 Armstrong, A. H., & Son, shorn 10/8/67.
794 Binns, L. J. B. & E., shorn before 2/9/67.
795 Bucknall, Ian I., shorn Aug., 1967.
796 Cain, W. J., & Sons, shorn July, 1967.
797 Cain, W. J., & Sons, shorn July, 1967.
798 Christie, J. & C., shorn before 2/9/67.
799 Dawkins, A. M., & Sons Pty. Ltd., shorn before 2/9/67.
800 Day, A. E., & Sons, shorn Aug., 1967.
801 Day, A. E., & Sons, shorn Aug., 1967.
802 Dobson, L. L., & Sons, shorn before 2/9/67.
803 Douglas, K. A., & Son, shorn Aug., 1967.
C-804 Ferguson, A. G. & J. B., shorn 3/8/67.
C-805 Harris, R. E., shorn Aug., 1967.
806 Harris, R. E., shorn Aug., 1967.
C-807 Hart, Les. R., shorn Aug., 1967.
C-808 Hawkins, K., shorn 16/7/67.

POLL DORSETS

809 Hughes, R. A., shorn Aug., 1967.
810 Kelsall, T. H., & Son, shorn 14/8/67.
811 Kelsall, T. H., & Son, shorn 14/8/67.
812 Kentish Downs Proprietors, shorn 15/8/67.
813 Kentish Downs Proprietors, shorn 15/8/67.
814 Kitto, R. K., shorn before 2/9/67.
815 Lyne, J. H. & N., & Son, shorn 1/8/67.
816 McIntosh, John, & Son Pty. Ltd., shorn before 2/9/67.
817 McIntosh, John, & Son Pty. Ltd., shorn before 2/9/67.
818 McKinnon, R. J. & D. W., shorn July, 1967.
819 McPherson, M. F., shorn July, 1967.
820 Martin, W. S., & Sons, shorn Aug., 1967.
821 Martin, R. J., shorn 2/8/67.
822 Oxley, J. S., shorn July, 1967.
823 Oxley, J. S., shorn July, 1967.
824 Reddin, J. W. & G. B., shorn 14/8/67.
825 Russell, A. R., shorn Aug., 1967.
826 Russell, A. R., shorn Aug., 1967.
827 Starritt, G. B. & I. M., shorn Aug., 1967.
828 Stuart, L. A., shorn Aug., 1967.
829 Stuart, L. A., shorn Aug., 1967.
830 Taylor, A., shorn before 2/9/67.
831 Thomson, W. & E. Roberts, shorn before 2/9/67.
832 Thomson, W. & E. Roberts, shorn before 2/9/67.
833 Vale, S. J., shorn Aug., 1967.
834 Wilson, Rex H., shorn Aug., 1967.

CLASS

136. PEN OF 2 RAMS, under 1½ years old.

835 Alleyn, Austin W., shorn 1/12/66.
836 Binns, L. J. B. & E., shorn Oct., 1966.
837 Burrowes, H. L., shorn 30/12/66.
838 Dawkins, A. M., & Sons Pty. Ltd., shorn 25/10/66.
839 Day, A. E., & Sons, shorn 5/10/66.
840 Harris, R. E., shorn Oct., 1966.
841 Kelsall, T. H., & Son, shorn Oct., 1966.
842 Kentish Downs Proprietors, shorn 1/12/66.
843 McIntosh, John, & Son Pty. Ltd., shorn Oct., 1966.
844 Martin, W. S., & Sons, shorn Nov., 1966.
845 Oxley, J. S., shorn Oct., 1966.
846 Russell, A. R., shorn Nov., 1966.
847 Starritt, G. B. & I. M., shorn Nov., 1966.
848 Stuart, L. A., shorn Nov., 1966.
849 Thomson, W. & E. Roberts, shorn 6/12/66.
850 Vale, S. J., shorn 9/11/66.
851 Wilson, Rex H., shorn Nov., 1966.

137. PEN OF 2 RAMS, under 1½ years old, closely and evenly shorn.

852 Armstrong, A. H., & Son, shorn 10/8/67.
853 Barber, R., & Co., & Speirs, shorn before 2/9/67.
854 Binns, L. J. B. & E., shorn before 2/9/67.
855 Bucknall, Ian I., shorn Aug., 1967.
856 Cain, W. J., & Sons, shorn July, 1967.
857 Harris, R. E., shorn Aug., 1967.
858 Hawkins, K., shorn 16/7/67.
859 Kelsall, T. H., & Son, shorn 14/8/67.
860 Kentish Downs Proprietors, shorn 15/8/67.
861 McIntosh, John, & Son Pty. Ltd., shorn before 2/9/67.
862 Martin, W. S., & Sons, shorn Aug., 1967.
863 Oxley, J. S., shorn July, 1967.
864 Reddin, J. W. & G. B., shorn 14/8/67.
865 Russell, A. R., shorn Aug., 1967.
866 Starritt, G. B. & I. M., shorn Aug., 1967.
867 Stuart, L. A., shorn Aug., 1967.
868 Thomson, W. & E. Roberts, shorn before 2/9/67.
869 Wilson, Rex H., shorn Aug., 1967.

138. RAM LAMB, dropped after 1st March, 1967.

Entries in the above Class must not be trimmed and are restricted to one from any one exhibitor and the dams shall not be exhibited unless entered in Class 139.

870 Armstrong, A. H., & Son.
871 Barber, R., & Co. & Speirs.
872 Binns, L. J. B. & E.
873 Bucknall, Ian I.
874 Burrowes, H. L.
875 Cain, W. J., & Sons.
876 Douglas, K. A., & Son.
877 Harris, R. E.
878 Hawkins, K.
879 Kelsall, T. H., & Son.
880 Kentish Downs Proprietors.
881 McIntosh, John, & Son Pty. Ltd.
882 McPherson, M. F.
883 Martin, W. S., & Sons.
884 Martin, R. J.
885 Oxley, J. S.
886 Reddin, J. W. & G. B.
887 Russell, A. R.
888 Stuart, L. A.
889 Wilson, Rex H.

POLL DORSET FOUNDATION BREEDERS' TROPHY.—For the best yearling ram bred by exhibitor and entered in the ordinary Classes. All prize winners in single Classes and any ram from the pair Classes, to be eligible to compete. This award to the judged before the Championships. A trophy valued at $42 will be presented annually to the winner by the Poll Dorset Association. Entry free.

CLASS

139. EWE, over 1½ years old, suckling a lamb of her own breed at foot.

890 Burrowes, H. L., shorn 15/9/66.
891 Hamblin, J. & C., shorn Sept., 1966.
892 Hawkins, K., shorn 1/10/66.
893 Kentish Downs Proprietors, shorn 1/12/66.
894 McKinnon, R. J. & D. W., shorn Nov., 1966.
895 Martin, R. J., shorn 5/10/66.
896 Russell, A. R., shorn Nov., 1966.
897 Stuart, L. A., shorn Nov., 1966.
898 Stuart, L. A., shorn Nov., 1966.
899 Wilson, Rex H., shorn Nov., 1966.

140. Ewe over 1½ years old, closely and evenly shorn, and suckling her own progeny at foot—both ewe and progeny to be judged.

900 Barber, R., & Co. & Speirs, shorn before 2/9/67.
901 Bucknall, Ian I., shorn Aug., 1967.
902 Burrowes, H. L., shorn 7/8/67.
903 Kelsall, T. H., & Son, shorn 28/8/67.
904 McIntosh, John, & Son Pty. Ltd., shorn before 2/9/67.
905 Martin, R. J., shorn 2/8/67.
906 Oxley, J. S., shorn July, 1967.
907 Reddin, J. W. & G. B., shorn 14/8/67.
908 Russell, A. R., shorn Aug., 1967.
909 Stuart, L. A., shorn Aug., 1967.
910 Wilson, Rex H., shorn Aug., 1967.

141. EWE, under 1½ years old.

911 Alleyn, Austin W., shorn 1/12/66.
912 Alleyn, Austin W., shorn 1/12/66.
913 Barber, R., & Co., & Speirs, shorn 2/10/66.
914 Binns, L. J. B. & E., shorn Oct., 1966.
915 Binns, L. J. B. & E., shorn Oct., 1966.
916 Burrowes, H. L., shorn 30/12/66.
917 Burrowes, H. L., shorn 30/12/66.
918 Cain, W. J., & Sons, shorn Oct., 1966.
919 Dawkins, A. M., & Sons Pty. Ltd., shorn 24/10/66.
920 Day, A. E., & Sons, shorn 6/10/66.
921 Day, A. E., & Sons, shorn 6/10/66.
922 Douglas, K. A., & Son, shorn Dec., 1966.
923 Hall, A. G., & Sons, shorn 21/11/66.
924 Hamblin, J. & C., shorn Dec., 1966.
925 Hawkins, K., shorn 1/10/66.
926 Kelly, W. S., & Son, shorn 15/12/66.
927 Kelsall, T. H., & Son, shorn Oct., 1966.
928 Kentish Downs Proprietors, shorn 1/12/66.
929 Kentish Downs Proprietors, shorn 1/12/66.
930 Kitto, R. K., shorn Sept., 1966.
931 McKinnon, R. J. & D. W., shorn Nov., 1966.
932 Martin, R. J., shorn 5/10/66.
933 Martin, W. S., & Sons, shorn Nov., 1966.
934 Martin, W. S., & Sons, shorn Nov., 1966.
935 Oxley, J. S., shorn Oct., 1966.
936 Russell, A. R., shorn Nov., 1966.
937 Russell, A. R., shorn Nov., 1966.
938 Stuart, L. A., Nov., 1966.
939 Taylor, A., shorn Nov., 1966.
940 Thomson, W. & E. Roberts, shorn 6/12/66.
941 Wilson, Rex H., shorn Nov., 1966.

868 THOMPSON. W & E. ROBERTS

POLL DORSETS—CORRIEDALES

CLASS

142. EWE, under 1½ years old, closely and evenly shorn.

942 Alleyn, Austin W., shorn before 2/9/67.
943 Armstrong, A. H., & Son, shorn 10/8/67.
944 Binns, L. J. B. & E., shorn before 2/9/67.
945 Bucknall, Ian I., shorn Aug., 1967.
946 Burrowes, H. L., shorn 7/8/67.
947 Dawkins, A. M., & Sons Pty. Ltd., shorn before 2/9/67.
948 Day, A. E., & Sons, shorn Aug., 1967.
949 Douglas, K. A., & Son, shorn Aug., 1967.
950 Hall, A. G., & Sons, shorn before 2/9/67.
951 Hamblin, J. & C., shorn Aug., 1967.
952 Hart, Les. R., shorn Aug., 1967.
953 Hawkins, K., shorn 16/7/67.
954 Kelly, W. S., & Son, shorn 10/6/67.
955 Kelsall, T. H., & Son, shorn 28/8/67.
956 Kentish Downs Proprietors, shorn 15/8/67.
957 Kentish Downs Proprietors, shorn 15/8/67.
958 Kitto, R. K., shorn before 2/9/67.
959 Martin, R. J., shorn 2/8/67.
960 Martin, W. S., & Sons, shorn Aug., 1967.
961 Oxley, J. S., shorn July, 1967.
962 Oxley, J. S., shorn July, 1967.
963 Reddin, J. W. & G. B., shorn 14/8/67.
964 Russell, A. R., shorn Aug., 1967.
965 Russell, A. R., shorn Aug., 1967.
966 Stuart, L. A., shorn Aug., 1967.
967 Taylor, A., shorn before 2/9/67.
968 Thomson, W. & E. Roberts, shorn before 2/9/67.
969 Wilson, Rex H., shorn Aug., 1967.

143. PEN OF 2 EWES, under 1½ years old.

970 Alleyn, Austin W., shorn 1/12/66.
971 Binns, L. J. B. & E., shorn Oct., 1966.
972 Burrowes, H. L., shorn 30/12/66.
973 Hart, Les. R., shorn Oct., 1966.
974 Kentish Downs Proprietors, shorn 1/12/66.
975 Martin, W. S., & Sons, shorn Nov., 1966.
976 Oxley, J. S., shorn Oct., 1966.
977 Reddin, J. W. & G. B., shorn 27/10/66.
978 Russell, A. R., shorn Nov., 1966.
979 Stuart, L. A., shorn Nov., 1966.
980 Taylor, A., shorn Nov., 1966.

144. PEN OF 2 EWES, under 1½ years old, closely and evenly shorn.

981 Barber, R., & Co., & Speirs, shorn before 2/9/67.
982 Burrowes, H. L., shorn 7/8/67.
983 Day, A. E., & Sons, shorn Aug., 1967.
984 Harris, R. E., shorn Aug., 1967.
985 Hawkins, K., shorn 16/7/67.
986 Kelsall, T. H., & Son, shorn 28/8/67.
987 Kentish Downs Proprietors, shorn 15/8/67.
988 Reddin, J. W. & G. B., shorn 14/8/67.
989 Martin, W. S., & Sons, shorn Aug., 1967.
990 Martin, R. J., shorn 2/8/67.
991 Oxley, J. S., shorn July, 1967.
992 Russell, A. R., shorn Aug., 1967.
993 Stuart, L. A., shorn Aug., 1967.
994 Wilson, Rex H., shorn Aug., 1967.

145. EWE LAMB, dropped after 1st March, 1967.

Entries in the above Class must not be trimmed and are restricted to one from any one exhibitor and the dams shall not be exhibited unless entered in Class 139.

995 Barber, R., & Co., & Speirs.
996 Binns, L. J. B. & E.
997 Bucknall, Ian I.
998 Burrowes, H. L.
999 Cain, W. J., & Sons.
1000 Harris, R. E.
1001 Hawkins, K.
1002 Kelsall, T. H., & Son.
1003 Kentish Downs Proprietors.
1004 McIntosh, John, & Son Pty. Ltd.
1005 McKinnon, R. J. & D. W.
1006 McPherson, M. F.
1007 Martin, R. J.
1008 Oxley, J. S.
1009 Reddin, J. W. & G. B.
1010 Russell, A. R.
1011 Stuart, L. A.
1012 Wilson, Rex H.

CLASS

146. *POLL DORSET ASSOCIATION TROPHY.—For a group of one ram and two ewes all under 1½ years old bred by the exhibitor and entered in the ordinary classes. Entry free.

1013 Alleyn, Austin W.
1014 Binns, L. J. B. & E.
1015 Burrowes, H. L.
1016 Dawkins, A. M., & Sons Pty. Ltd.
1017 Day, A. E., & Sons.
1018 Harris, R. E.
1019 Kelsall, T. H., & Son.
1020 Kentish Downs Proprietors.
1021 Kitto, R. K.
1022 Martin, W. S., & Sons.
1023 Oxley, J. S.
1024 Reddin, J. W. & G. B.
1025 Russell, A. R.
1026 Taylor, A.
1027 Thomson, W. & E. Roberts.
1028 Wilson, Rex H.

PRIZE.—A trophy, valued at $10.50, to be won three times by the same exhibitor before being won outright. A sash, presented by THE POLL DORSET ASSOCIATION, will be awarded annually to the winner of the above Class. Winners: 1959, John McIntosh & Son Pty. Ltd.; 1960, A. E. Day & Sons; 1961, R. H. Wilson; 1962, L. A. Stuart; 1963, W. J. Dawkins Newbold Ltd.; 1964, A. Taylor; 1965, L. A. Stuart; 1966, J. S. Oxley.

BRAEWOOD TROPHY.—Donated by Mr. I. T. McIntosh of Braewood Stud, "Glen Logan", Benalla, Victoria, will be awarded annually to the exhibitor gaining highest aggregate points in the Poll Dorset Section. Restricted to sheep bred by the exhibitor and entered in the ordinary classes. Three points will be awarded for a first prize, two points for a second prize and one point for a third prize, two points for Champion Awards and one point for Reserve Champion Awards.

CHAMPION PRIZES

CHAMPION POLL DORSET RAM, any age.—Society's Rosette.

RESERVE CHAMPION POLL DORSET RAM, any age.—Society's Rosette.

CHAMPION POLL DORSET EWE, any age.—Society's Rosette.

RESERVE CHAMPION POLL DORSET EWE, any age.—Society' Rosette.

Section 46 — Corriedales

Judge: RICHARD BOWDEN, Esq.
Stewards: JACK N. ELLIS, Esq.
R. W. PETTITT, Esq.

NOTE: All rams and ram lambs to be Ovine Brucellosis tested. See Conditions of Exhibition.

Prizes.—Ram Classes: First, $8; second, $4; third, $2 (unless otherwise stated).

Ewe Classes: First, $6; second, $2; third, Card (unless otherwise stated).

Entry fee: R.A.S. of V. Members, $2; Non-Members $4.

Entries limited to two in each single class and one in each pair class from any one exhibitor.

In the event of more entries being received than can be accommodated, ewe entries will be reduced to one in each class from any one exhibitor. If necessary the number of sheep of each breed from any one exhibitor will also be reduced to not less than 15 head. The exhibitor to have the right to nominate the sheep to be withdrawn should this reduction be necessary.

The Australian Corriedale Association (Victorian Branch) has donated $42 towards the prize money in this Section.

CLASS

147. RAM, 2½ years old and over.
2-1029 Baker, R. H. R., shorn 4/8/66.
3-1030 Hamblin, J. & C., shorn July, 1966.
1031 McIntosh, A. E. & N. D., shorn Sept., 1966.
1032 Moodie, W. M., shorn July, 1966.
1-1033 Turnbull, W., & Sons, shorn Oct., 1966.

148. RAM, 1½ years old and under 2½ years old.
1-1034 Baker, R. H. R., shorn 4/8/66.
2-1035 Baker, R. H. R., shorn 4/8/66.
3-1036 Hamblin, J. & C., shorn July, 1966.
1037 McIntosh, A. E. & N. D., shorn Aug., 1966.
1038 McIntosh, A. E. & N. D., shorn Aug., 1966.
1039 Moodie, W. M., shorn July, 1966.
1040 Turnbull, W., & Sons, shorn July, 1966.
1041 Turnbull, W., & Sons, shorn July, 1966.

CLASS

149. RAM, under 1½ years old.
1-1042 Baker, R. H. R., shorn Oct., 1966.
2-1043 Hamblin, J. & C., shorn Sept., 1966.
1044 McIntosh, A. E. & N. D., shorn Sept., 1966.
1045 McIntosh, A. E. & N. D., shorn Sept., 1966.

150. PEN OF 2 RAMS, under 1½ years old.
1-1046 Baker, R. H. R., shorn Oct., 1966.

151. RAM, under 2½ years old, closely and evenly shorn.
1-1047 Baker, R. H. R., shorn before 2/9/67.
1048 McIntosh, A. E. & N. D., shorn before 2/9/67.
2-1049 Hamblin, J. & C., shorn Aug., 1967.

152. PEN OF 2 RAMS, 1½ years old and under 2½ years old.
NO ENTRY

153. EWE, 1½ years old and over suckling a lamb of her own breed at foot.
1-1050 Baker, R. H. R., shorn 4/8/66.
2-1051 Turnbull, W., & Sons, shorn Oct., 1966.

154. EWE, 2½ years old and over.
1-1052 Baker, R. H. R., shorn 4/8/66.
2-1053 Hamblin, J. & C., shorn July, 1966.

155. EWE, 1½ years old and under 2½ years old.
1-1054 Baker, R. H. R., shorn 4/8/66.
2-1055 Hamblin, J. & C., shorn July, 1966.
1056 Moodie, W. M., shorn Aug., 1966.

AUSTRALIAN CORRIEDALE ASSOCIATION

MAKE A DOUBLE INVESTMENT
IN WOOL AND MEAT WITH
DUAL PURPOSE
CORRIEDALES

FLEECES with CHARACTER—plus FRAMES with CONSTITUTION

Enquiries to—
VICTORIAN BRANCH, Australian Corriedale Association, Royal Showground, Ascot Vale, Vic., 3032 — Phone: 33-0471

CORRIEDALES—SOUTH-SUFFOLKS

CLASS

156. EWE, under 1½ years old.
1-1057 Baker, R. H. R., shorn Oct., 1966.
2-1058 Hamblin, J. & C., shorn Aug., 1966.
3-1059 Turnbull, W., & Sons, shorn Oct., 1966.

157. PEN OF 2 EWES, under 1½ years old.
1-1060 Baker, R. H. R., shorn Oct., 1966.

158. EWE, under 2½ years old, closely and evenly shorn.
2-1061 Baker, R. H. R., shorn before 2/9/67.
1-1062 Hamblin, J. & C., shorn Aug., 1967.

159. *GROUP OF 2 RAMS AND 1 EWE (any age). Competition for these prizes is limited to exhibits entered in the ordinary classes (Entry Free).—First prize, $8; Second prize, $4; Third prize, $2.
1-1063 Baker, R. H. R.
2-1064 Hamblin, J. & C.
3-1065 Turnbull, W., & Sons.

160. GROUP OF 4 RAMS, 1 over 2½ years, 1 over 1½ years and under 2½ years, 1 under 1½ years, all in the wool, and 1 under 2½ years shorn. (Entry Free)
1-1066 Baker, R. H. R.
2-1067 Hamblin, J. & C.
1068 McIntosh, A. E. & N. D.

Competition is limited to animals entered in the ordinary classes.

A trophy donated by Mr. A. E. McIntosh of "Woodpark", Ellam, will be presented annually to the winner of the above group. Mr. McIntosh will also donate a trophy to the exhibitor gaining the highest aggregate points in the above group over a period of three years.

Three points will be awarded for a first prize, two points for a second prize and one point for a third prize.

THE GUTHRIE PERPETUAL CUP, presented by the late **J. F. GUTHRIE**, will be awarded to the most successful exhibitor in Classes 147 to 158. The Cup will be competed for in perpetuity and the successful exhibitor's name will be engraved on it each year.

Three points will be awarded for a first prize in each numbered class, two points for a second prize, and one point for a third prize, and in the event of a tie, two points will be awarded for a Champion prize, and one point for a Reserve Champion prize.

CHAMPION PRIZES

CHAMPION CORRIEDALE RAM, any age—Society's Rosette and a Trophy Order valued at $10.50 and Sash (presented by **THE AUSTRALIAN CORRIEDALE ASSOCIATION (VICTORIAN BRANCH)**).

RESERVE CHAMPION CORRIEDALE RAM, any age.—Society's Rosette.

CHAMPION CORRIEDALE EWE, any age—Society's Rosette and a Trophy Order valued at $10.50 and Sash (presented by **THE AUSTRALIAN CORRIEDALE ASSOCIATION (VICTORIAN BRANCH)**).

RESERVE CHAMPION CORRIEDALE EWE, any age.—Society's Rosette.

Section 47 — South-Suffolks

Judge: A. E. ENDERS, Esq.
Steward: DAVID BERWICK, Esq.

NOTE: All rams and ram lambs to be Ovine Brucellosis tested. See Conditions of Exhibition.

Prizes.—Ram Classes: First, $8; second, $4; third, $2 (unless otherwise stated).

Ewe Classes: First, $6; second, $2; third, Card (unless otherwise stated).

Entry fee: R.A.S. of V. Members, $2; Non-Members $4.

Entries limited to two in each single class and one in each pair class from any one exhibitor.

In the event of more entries being received than can be accommodated ewe entries will be reduced to one in each class from any one exhibitor. If necessary the number of sheep of each breed from any one exhibitor will also be reduced to not less than 15 head. The exhibitor to have the right to nominate the sheep to be withdrawn should this reduction be necessary.

CLASS

161. RAM, 1½ years old and over.
1069 Porter, Estate S. W., shorn Oct., 1966.

162. RAM, under 1½ years old.
1-1070 Porter, Estate S. W., shorn Oct., 1966.
2-1071 Porter, Estate S. W., shorn Oct., 1966.

163. EWE, 1½ years old and over. If the ewe is over 2½ years the ewe must be suckling a lamb of her own breed at foot or in the opinion of the Judge be visibly in lamb.
1-1072 Porter, Estate S. W., shorn Oct., 1966.
1073 Porter, Estate S. W., shorn Oct., 1966.

164. EWE, under 1½ years old.
2-1074 Porter, Estate S. W., shorn Oct., 1966.
1-1075 Porter, Estate S. W., shorn Oct., 1966.

SOUTH-SUFFOLK BREEDERS' PLATE.—A Special Card and Ribbon will be awarded to the most successful exhibitor in this Section where the exhibitor is also the breeder of the prize-winning sheep. Awards in Trophy classes will not be taken into consideration when deciding this award. Three points will be awarded for a first prize in each numbered class, two points for a second prize, and one point for a third prize. In the event of a tie, two points will be allotted for Champion awards and one point for Reserve Champion awards.

CHAMPION PRIZES

CHAMPION SOUTH-SUFFOLK RAM, any age—Society's Rosette.

RESERVE CHAMPION SOUTH-SUFFOLK RAM, any age—Society's Rosette.

CHAMPION SOUTH-SUFFOLK EWE, any age—Society's Rosette.

RESERVE CHAMPION SOUTH-SUFFOLK EWE, any age—Society's Rosette.

INDEX TO EXHIBITORS IN THE SHEEP SECTION

A

ALLEYN, Austin W., "Alleynside", Downside, Wagga, N.S.W. (Poll Dorsets).—727, 771, 791, 792, 835, 911, 912, 942, 970, 1013.

Anderson, John W., Bulga, via Swan Hill (Border Leicesters).—32, 54, 83, 115, 116, 135, 144, 166.

Armstrong, A. H., & Son, Yarragundry, via Wagga, N.S.W. (Dorset Horns).—598; (Poll Dorsets).—772, 793, 852, 870, 943.

B

BADCOCK, F. H., & Son, "Fairbank", P.O. Box 16, Hagley, Tas. (Southdowns).—318, 322, 334, 340, 346.

Baker, R. H. R., "Booloola", Baringhup (Corriedales).—1029, 1034, 1035, 1042, 1046, 1047, 1050, 1052, 1054, 1057, 1060, 1061, 1063, 1066.

Barber, R., & Co., & Speirs, Box 692, Griffith, N.S.W. (Poll Dorsets).—773, 853, 871, 900, 913, 981, 995.

Bennett & Simpson, "Chain Gate", Oura Road, Wagga Wagga, N.S.W. (Cheviots).—241, 243, 244, 253, 257, 260, 266, 277, 287, 294, 297, 302.

Binns, L. J. B. & E., Antwerp (Poll Dorsets).—716, 728, 729, 794, 836, 854, 872, 914, 915, 944, 971, 996, 1014.

Blyth, Mrs. Ian, Fingal, Rosebud (Ryelands).—621, 632, 667, 680, 703.

Boree Cabonne Dorset Horn Stud, "Boree Cabonne", Cudal, N.S.W. (Dorset Horns).—434, 435, 465, 506, 507, 536, 560, 578, 579, 599.

Boyce, R. C., Drysdale Road, Moolap, via Geelong (Ryelands).—622, 633, 668, 679, 687, 696, 702.

Bradshaw, A. S. & M. S., "Mona Vale", Ladysmith, N.S.W. (Dorset Horns).—436, 478, 493.

Bucknall, Ian I., "Yaralla", Moolort (Poll Dorsets).—795, 855, 873, 901, 945, 997.

Burrowes, H. L., "Coolangatta Stud", Box 742, Geelong (Poll Dorsets).—717, 718, 730, 731, 837, 874, 890, 902, 916, 917, 946, 972, 982, 998, 1015.

Butler, John, "Veradale", Carisbrook (Border Leicesters).—23, 33, 34, 55, 64, 65, 102, 117, 136, 145.

C

CABLE, D. R., R.M.B. 277, Tocumwal, N.S.W. (Border Leicesters).—35, 36, 84, 118.

Cain, W. J., & Sons, "Glenore", Carisbrook (Cheviots).—245, 246, 254, 273, 278, 288; (Dorset Horns).—494, 508, 537, 600; (Poll Dorsets).—796, 797, 856, 875, 918, 999.

Christie, J. & C., "Aird", Byaduk (Poll Dorsets).—732, 733, 798.

D

DAKIN, A. E. & C. M., "Gherang Park", R.S.D., Winchelsea (Ryelands).—615, 669.

Davis, K. O. & M., "Valley View Farm", Woodend (Ryelands).—654, 655.

Dawkins, A. M., & Sons Pty. Ltd., "Leamington", Gawler River, S.A. (Dorset Horns).—428, 437, 466, 479, 509, 549, 561, 580; (Poll Dorsets).—734, 774, 799, 838, 919, 947, 1016.

Day, A. E., & Sons, "Allendale", Bordertown, S.A. (Suffolks).—398, 399, 403, 404, 409, 415, 420; (Poll Dorsets).—735, 800, 801, 839, 920, 921, 948, 983, 1017.

Dennis, J. C., Shands Road, Main Ridge (Cheviots).—242, 261, 262, 267, 274, 289.

Dickinson, B. J. & L. E., "Nhilldandee", Station Road, Tooradin (Suffolks).—400, 405, 410, 416, 421; (Ryelands).—670, 688.

Dobson, L. L., & Sons, "Black Hills", Hagley, Tas. (Poll Dorsets).—802.

Douglas, K. A., & Son, Eddington, via Dunolly (Dorset Horns).—425, 438, 439, 467, 480, 495, 510, 511, 538, 552, 562, 581; (Poll Dorsets).—736, 803, 876, 922, 949.

E

EDWARDS, J. B. & R. E., "Pindari", Yerong Creek, N.S.W. (Hampshire Downs).—709, 710, 711, 712.

F

FERGUSON, A. G. & J. B., 75 Caroline Street, Moonta, S.A. (Poll Dorsets).—737, 775, 804.

Ferrier, C. H., & Sons, "Lenrich", Box 76, Birchip (Border Leicesters).—37, 66, 67, 85, 93, 103, 104, 119, 120 137, 146, 147, 167.

Foord, J. T., "Wongajong", P.O. Box 105, Goulburn, N.S.W. (Border Leicesters).—15, 24, 38, 39, 68, 69, 94, 105, 121, 148, 160, 168.

Fraser, S., & Co., "Brulyndia", Box 68, Birchip (Border Leicesters).—16, 17, 25, 40, 41, 56, 70, 71, 86, 95, 106, 122, 123, 138, 149, 150, 161, 169; (Cheviots).—255, 279, 280, 290, 298.

H

HAGGARD, Mrs. S. M., & Ian Elder, Box 57, Berwick (Cheviots).—237, 247, 258, 263, 268, 281, 291, 295, 299, 303.

Hall, A. G., & Sons, "Mid-Hill", Karramomus (Dorset Horns).—429, 440, 441, 468, 481, 496, 512, 513, 563, 582; (Poll Dorsets).—738, 923, 950.

Hall, R. W. & S. J., "Moola", N.S.W., Neimur Mail Service, via Swan Hill, Vic. (Border Leicesters).—42, 43, 57, 72, 73, 87, 88, 107, 108, 124, 125, 139, 151, 152, 162, 170.

Hamblin, J. & C., "Toolleen Stud", Toolleen (Poll (Dorsets).—891, 924, 951; (Corriedales).—1030, 1036, 1043, 1049, 1053, 1055, 1058, 1062, 1064, 1067.

Harris, R. E., "Gloroy", Newbridge (Poll Dorsets).—739, 740, 776, 805, 806, 840, 857, 877, 984, 1000, 1018.

Hart, C. M., & Co., "New Devon", Two Wells, S.A. (Dorset Horns).—442, 469, 497, 514.

Hart, Les. R., "Glen Devon", Two Wells, S.A. (Dorset Horns).—443, 482, 515, 553, 564, 583, 593; (Poll Dorsets).—741, 777, 807, 952, 973.

Hawkins, Chas., "Springfield", Finley, N.S.W. (Southdowns).—311, 323, 335, 341, 347, 365, 371, 384.

Hawkins, K., "Springfield", Finley, N.S.W. (Poll Dorsets).—742, 743, 808, 858, 878, 892, 925, 953, 985, 1001.

Heazlewood, H. R., & Sons, "Roselands", Whitemore, Tas. (Border Leicesters).—44, 58.

Heazlewood, Ivan C., "Melton Vale", Whitemore, Tas. (Cheviots).—248.

Heazlewood, R. J., North Motton, Tas. (Southdowns).—324, 325, 336, 342, 348, 349, 372, 373, 379, 382, 385, 386.

Heazlewood, S. G., North Motton, Tas. (Southdowns).—312.

Hooper, A. & J., "Rosebrook", Uranquinty, N.S.W. (Southdowns).—313, 350, 361, 366, 387.

Hooper, L., "Clear Hills", Coorambat (Southdowns).—307, 308, 314, 315, 319, 326, 327, 337, 343, 351, 352, 358, 362, 367, 368, 374, 375, 380, 383, 388, 391, 392.

Hosking, G. F. E., & Sons, Private Bag 64, Kerang (Border Leicesters).—18, 19, 26, 27, 45, 46, 59, 74, 89, 96, 97, 109, 110, 126, 127, 140, 153, 163, 171.

Hughes, R. A., "Cluden Newry Stud", Longford, Tas. (Southdowns).—316, 328, 329, 338, 344, 353, 354, 369; (Poll Dorsets).—744, 809.

J

JEFFREY, Mrs. M., "Oaklands", Ventnor, Phillip Island (Border Leicesters).—47, 75, 76, 90, 98, 128, 154.

K

KELLY, W. S., & Son, Tarlee, S.A. (Dorset Horns).—444, 445, 470, 483, 498, 516, 565, 584; (Poll Dorsets).—926, 954.

Kelsall, T. H., & Son, "Broughton Brook", Wagga, N.S.W. (Dorset Horns).—446, 447, 517, 518, 539, 566, 601; (Poll Dorsets).—719, 745, 746, 778, 810, 811, 841, 859, 879, 903, 927, 955, 986, 1002, 1019.

Kentish Downs Proprietors, Box 86, Yankalilla, S.A. (Southdowns).—330, 355; (Poll Dorsets).—720, 721, 747, 748, 779, 812, 813, 842, 860, 880, 893, 928, 929, 956, 957, 974, 987, 1003, 1020.

Kitto, R. K., P.M.B. 16, Clinton Centre, via Melton, S.A. (Poll Dorsets).—749, 780, 814, 930, 958, 1021.

INDEX TO EXHIBITORS—SHEEP

L

LILFORD, T. J., R.S.D., Tatura (Ryelands).—610, 623, 624, 634, 638, 641, 648, 671, 672, 681, 684, 689, 705.
Linmer Pastoral Company, "Linmer", Canowindra, N.S.W. (Dorset Horns).—448, 471, 484, 499, 519, 540.
Luke, Sir Kenneth, "Deepfields", Romsey (Dorset Horns).—426, 427, 430, 431, 449, 450, 472, 485, 500, 520, 521, 541, 542, 545, 546, 550, 551, 554, 555, 557, 558, 567, 568, 585, 586, 594, 602, 603.
Lyne, J. H. & N., & Son, P.O. Box 18, Westbury, Tas. (Suffolks).—406; (Dorset Horns).—451; (Poll Dorsets).—750, 781, 815.

M

McDONALD, Mrs. F. A., P.B. 36, Rochester (Ryelands). 617, 661.
McInerney, W. J., Box 151, Sea Lake (Border Leicesters).—28, 48, 60, 77, 91, 111, 129, 141, 155, 164, 172.
McIntosh, J. M., "Boorganna", Kialla (Southdowns).—309, 317, 320.
McIntosh, John, & Son Pty. Ltd., "Glen Logan", Benalla (Ryelands).—606, 618, 685, 690; (Poll Dorsets).—722, 751, 752, 782, 816, 817, 843, 861, 881, 904, 1004.
McIntosh, A. E. & N. D., "Wood Park", Ellam (Corriedales).—1031, 1037, 1038, 1044, 1045, 1048, 1068.
McKinnon, R. J. & D. W., "Park View", Marong (Dorset Horns).—452, 453, 486, 522, 547, 569, 604; (Poll Dorsets).—753, 818, 894, 931, 1005.
McLean, Miss L. I. E., "Sunny Brook Farm", Scotts Creek, via Camperdown (Southdowns).—310, 359, 363, 389.
McPherson, M. F., Box 71, Jerilderie, N.S.W. (Poll Dorsets).—819, 882, 1006.
MacPherson, N. H. & Mrs. M. A., "Mhuirach", Baldrys Road, Main Ridge (Cheviots).—238, 249, 250, 256, 264, 269, 282, 283, 292, 300, 304.
Martin, R. J., "Talamara", Box 62, Yankalilla, S.A. (Poll Dorsets).—821, 884, 895, 905, 932, 959, 990, 1007.
Martin, W. S., & Sons, "Balmoral", Sandy Creek, S.A. (Dorset Horns).—454, 473, 487, 501, 523, 570, 587, 595; (Poll Dorsets).—754, 783, 820, 844, 862, 883, 933, 934, 960, 975, 989, 1022.
Mayes, Miss Judith, "Park Hill", Tyabb Road, Mornington (Ryelands).—616, 625, 626, 635, 639, 642, 649.
Meaklim, R. H., Mooroopna North (Romney Marsh).—175, 176, 179, 180, 184, 185, 192, 197, 198, 202, 207, 212, 217, 218, 223, 226, 227, 231, 233, 235.
Metherall, R. & K., "Leighlands", Tooradin North, via Five Ways (Cheviots).—239, 251, 270, 275, 284, 305.
Micheel, John, Avonmore, via Elmore (Border Leicesters).—29, 49, 50, 61, 78, 79, 99, 112, 113, 130, 142, 156, 157, 173.
Moodie, W. M., "Nigretta East", Hamilton (Corriedales).—1032, 1039, 1056.
Moore, B. & K., "Lyngrove", Campania, Tas. (Southdowns).—321, 331, 339, 345, 356, 357, 376, 390, 393.

O

OXLEY, J. S., "Mossley", Strangways (Poll Dorsets.—755, 756, 784, 822, 823, 845, 863, 885, 906, 935, 961, 962, 976, 991, 1008, 1023.

P

PALMER, E. E. & N. B., "Dalvui", P.B. 91, Terang (Romney Marsh).—181, 182, 186, 187, 190, 193, 194, 199, 203, 204, 208, 209, 213, 214, 219, 220, 224, 228, 232, 234, 236.
Porter, Estate S. W., "Myndarra", Orford (Suffolks).—394, 396, 401, 402, 407, 408, 411, 413, 414, 417, 418, 422, 423; (South-Suffolks).—1069, 1070, 1071, 1072, 1073, 1074, 1075.

R

REDDIN, J. W. & G. B., "Old Newbold Studs", Gawler River, S.A. (Poll Dorsets).—757, 785, 824, 864, 886, 907, 963, 977, 988, 1009, 1024.
Rook, K. G., Leppit Road, Pakenham (Suffolks).—395, 397, 412, 419, 424.
Russell, A. R., Box 26, Donald (Poll Dorsets).—758, 759, 825, 826, 846, 865, 887, 896, 908, 936, 937, 964, 965, 978, 992, 1010, 1025.

S

SAUNDERS, A. F., "Spion Kop", Kilmore East (Cheviots).—240, 252, 259, 271, 276, 285, 296, 301, 306.
Sedgley, A. J., "Newbrae", Grasmere, via Warrnambool (Border Leicesters).—20, 51, 52, 62, 80, 132, 133.
Shepherd, J., "Lone Pine", Crookwell, N.S.W. (Cheviots).—265, 272, 286, 293.
Starritt, G. B. & I. M., "Kelso Park", N.W. Mooroopna, via Tatura (Poll Dorsets).—760, 761, 827, 847, 866.
Stevens, M. & D., "Hallylulya", Box 112, Lucindale, S.A. (Ryelands).—607, 611, 627, 628, 643, 650, 656, 657, 662, 673, 674, 691, 699, 704.
Stewart, Mrs. M., "Penny Green", Gisborne (Southdowns).—332, 333, 360, 364, 370, 377, 378, 381.
Stuart, L. A., "Valmont", Whitemore, Tas. (Poll Dorsets).—723, 724, 762, 763, 786, 828, 829, 848, 867, 888, 897, 898, 909, 938, 966, 979, 993, 1011.

T

TAVERNER, M. G., 92 Andrew Road, Valentine, N.S.W. (Dorset Horns).—488, 502, 524, 571.
Taylor, A., "Lindsbury", Cudal, N.S.W. (Dorset Horns).—455, 474, 525, 572, 588; (Poll Dorsets).—764, 787, 830, 939, 967, 980, 1026.
Thomas, J. A., & Sons, "Clonmore", Mulwala, N.S.W. (Dorset Horns).—456, 457, 489, 526, 527.
Thomson, W. & E. Roberts, "Table Cape Farm", Wynyard, Tas. (Dorset Horns).—458, 459, 475, 490, 503, 528, 529, 573, 589; (Poll Dorsets).—765, 766, 788, 831, 832, 849, 868, 940, 968, 1027.
Turnbull, W., & Sons, "Woodhall", Wedderburn (Dorset Downs).—713, 714, 715; (Corriedales).—1033, 1040, 1041, 1051, 1059, 1065.
Tyack, A. F., & Son, "Avalon Park", Yalca South (Ryelands).—612, 613, 619, 629, 636, 644, 651, 658, 663, 664, 675, 682, 692, 697, 706.

V

VALE, S. J., "Timberlea", Picola (Poll Dorsets).—767, 768, 789, 833, 850.
Vanston, G. B., "Loddonlea", Inglewood (Dorset Horns).—432, 433, 460, 461, 476, 491, 504, 530, 531, 543, 544, 548, 556, 559, 574, 575, 590, 596, 605.

W

WALTER, O. L., "Grassmere", Hensley Park, via Hamilton (Ryelands).—608, 630, 645, 652, 665, 676, 686, 694, 700, 707.
Weaver, I. S., & Sons, Box 23, Boort (Border Leicesters).—21, 22, 30, 31, 53, 63, 81, 82, 92, 100, 101, 113, 114, 134, 143, 158, 159, 165, 174.
Wilkens, H. S. & E. R., "Malung", Lara (Ryelands).—609, 614, 620, 631, 637, 640, 646, 647, 653, 659, 660, 666, 677, 678, 683, 693, 695, 698, 701, 708.
Williamson Bros., "Gairnshiel", Carisbrook (English Leicesters).—1, 2, 3, 4, 5, 6, 7, 8, 9, 10, 11, 12, 13, 14.
Wilson, Rex H., "Kismet Stud", Howlong, N.S.W. (Dorset Horns).—462, 532, 533; (Poll Dorsets).—725, 726, 769, 770, 790, 834, 851, 869, 889, 899, 910, 941, 969, 994, 1012, 1028.

Y

YATES, H. C., & Sons, "Aberdeen", Yerong Creek, N.S.W. (Dorset Horns).—463, 464, 477, 492, 505, 534, 535, 576, 577, 591, 592, 597.
Yelland, Howard W., & Co., "Glentrevor", Newlyn (Romney Marsh).—177, 178, 183, 188, 189, 191, 195, 196, 200, 201, 205, 206, 210, 211, 215, 216, 221, 222, 225, 229, 230.

Section 48 - Class 1

DOMESTIC TRADE LAMB COMPETITION

Exhibit Number	Exhibitor	Sire	Dam
1.	R. C. Boyce	Ryeland	Ryeland Cross
2. 2ND. SEC B	R. C. Boyce	Ryeland	Ryeland Cross
3. 3RD. SEC B.	R. T. Boyce	Ryeland	Ryeland Cross
4.	W.J. Cain & Sons	Cheviot	Border Leicester-Merino Cross
5. 2ND. ALIVE 3RD. SEC B	W.J. Cain & Sons	Cheviot	Border Leicester-Merino Cross
6. 1st alive	W.J. Cain & Sons	Cheviot	Border Leicester-Merino Cross
7.	W.J. Cain & Sons	Poll Dorset	Border Leicester-Merino Cross
8. 1st Sect C	J. F. Cleary	Ryeland	Ryeland-Merino Cross
9. 4th alive	W. H. Coghlan	Poll Dorset	Border Leicester-Merino Cross
10.	W. H. Coghlan	Poll Dorset	Border Leicester-Merino Cross
11.	J. I. M. Elder	Cheviot	First Cross
12.	J. I. M. Elder	Cheviot	First Cross
13.	G. L. Pope	-	Cross Bred
14. 1st Sect B	G. L. Pope	-	Cross Bred
15. 5th alive 2nd Sec C.	G. L. Pope	-	Cross Bred
16. 3rd alive	J.S. & E.M. Potter	Dorset Horn	Border Leicester-Merino Cross
17.	J.S. & E.M. Potter	Dorset Horn	Border Leicester-Merino Cross
18.	Kenneth G. Rook	Suffolk	Romney Marsh
19.	Kenneth G. Rook	Suffolk	Romney Marsh-Corriedale Cross
20.	H.S. & E.R. Wilkens	Ryeland	Ryeland-Merino Cross

INDEX TO EXHIBITORS.

R. C. Boyce	Rolling Acres, Moolap, via GEELONG, Vic.
R. T. Boyce	Moolap, via GEELONG, Vic.
W.J. Cain & Sons	"Glenore", CARISBROOK, Vic.
J. F. Cleary	Station Road, Moolap, via GEELONG, Vic.
W. H. Coghlan	"Ingleden Park", GRIFFITH, N.S.W.
J. I. M. Elder	"Oak Valley", LONGWOOD, Vic.
G. L. Pope	"Currajong", Box 39, DONALD, Vic.
J.S. & E.M. Potter	"Hillside", BARRAPORT, Vic.
K. G. Rook	Leppit Road, PAKENHAM, Vic.
H.S. & E.R. Wilkens	"Malung", LARA, Vic.

LAMB AND FLEECE COMPETITIONS

Section 48 — DOMESTIC TRADE LAMB COMPETITION

Sponsored by The Meat and Allied Trades Federation (Victorian Division)

CLASS No. 1.—Pen of Three Lambs of any breed or cross-breed, bred by the exhibitor. Breeding of Lamb, if known, to be stated on the entry form.

Details of Entries may be obtained from the Director's Office in the Administrative Building.

ENTRY FREE

All entries must be in the hands of the Director at the office of the Royal Agricultural Society of Victoria before 4.30 p.m. on Monday, 24th July, 1967.

This Competition will be judged in three sections:—

A. Lambs to be judged alive.
Prizes — $24, $15, $10, $6, $5.
Lambs will then be slaughtered and judged in two sections.

B. Carcases under 37 lbs. in weight.
Prizes — $40, $20, $10.

C. Carcases 37 lbs. and not over 45 lbs. in weight.
Prizes — $40, $20, $10.

Lambs must be delivered to the Show Grounds in time to enable judging to be commenced at 9 a.m. on Thursday, 21st September, 1967.

The lambs will be sent to the killing works on Thursday after judging and will be slaughtered on the morning of Friday, 22nd September, and the carcases will be judged on Saturday, 23rd September, after which all prize winning carcases will be displayed in the Meat Hall at the Show Grounds. Other carcases will only be displayed if there is sufficient space in the Meat Case.

Arrangements have been made with Messrs. Thos. Borthwick & Sons (A/asia) Ltd. to purchase all carcases at ruling market prices for the particular grade of meat.

Section 49 — WOOL

Details of Entries may be obtained from the Director's Office in the Administrative Building.

All prizes in this Section are donated by **THE COMMERCIAL BANK OF AUSTRALIA LTD., 335 COLLINS ST., MELBOURNE.**

Australasian Lamb's Wool Championship

Judges: J. H. BEAUMONT, Esq.
L. W. KERMODE, Esq.

Stewards: W. C. GREAVES, Esq.
L. FORREST, Esq.
D. B. TAYLOR, Esq.

ENTRY FREE

Prizes in all Classes: First, $2; Second, $1; Third, Card.

CLASSES 1 TO 15.—Entries closed on 1st March for this Competition. For details of 1968 Lambs Wool Championship contact Director R.A.S. of V.

FLEECES

Judges: R. B. VAUGHAN, Esq.
ROSS McDONALD, Esq.

Supervisor: T. B. HARMSWORTH, Esq.

Stewards: W. C. GREAVES, Esq.
COL. M. H. McARTHUR, Esq.
W. THOARS, Esq.
L. FORREST, Esq.
J. PAGE-SHARP, Esq.
M. R. CRAWFORD, Esq.

ENTRY FEE 75 cents.

Prizes in All Classes: First, $4; Second, $2; Third, $1.

All fleeces, unless otherwise stated, shall be judged on the following points:—

Trueness to type	**10 points**
Length	**6 „**
Soundness	**6 „**
Handle	**6 „**
Colour or Bloom, etc.	**6 „**
Character	**10 „**
Density	**6 „**
Evenness	**10 „**
Weight of Fleece	**20 „**
Yield	**20 „**
	100 points

SKIRTED FLEECE CLASSES.

Champion fleeces will be selected from the following classes:

CLASS

16 Skirted fleece of superfine Merino ram's wool, 74's and/or up.

17 Skirted fleece of superfine Merino ewe or wether's wool, 80's or up.

18 Skirted fleece, fine Merino ram's wool, 70's and/or up.

19 Skirted fleece, fine Merino ewe or wether's wool, 70's and/or up.

20 Skirted fleece, medium Merino ram's wool, 64's.

21 Skirted fleece, medium Merino ewe or wether's wool, 64's.

22 Skirted fleece, strong Merino ram's wool, 60's.

23 Skirted fleece, strong Merino ewe or wether's wool, 60's.

24 Skirted fleece of extra strong Merino ram's wool, 58's or broader.

25 Skirted fleece of extra strong Merino ewe or wether's wool, 58's or broader.

CLASS

26 Skirted fleece of Corriedale ram's wool, must be from registered Corriedales.

27 Skirted fleece of Corriedale ewe or wether's wool.

28 Skirted fleece of Polwarth ram's wool, must be from registered Polwarth sheep.

29 Skirted fleece of Polwarth ewe's wool, must be from registered Polwarth sheep.

30 Skirted fleece of Romney Marsh wool.

31 Skirted fleece of Leicester wool.

32 Skirted fleece of Lincoln wool.

33 Skirted fleece of Cheviot wool.

34 Skirted fleece of Zenith wool.

35 Skirted fleece of Down wool.

36 Skirted fleece of fine comeback wool 60's up.

37 Skirted fleece of comeback wool, 58's up.

38 Skirted fleece of fine crossbred wool, 56's.

39 Skirted fleece of medium crossbred wool, 50's.

40 Skirted fleece of strong crossbred wool, 46's and lower.

WOOL CASH

Consign your Wool for Immediate Cash to Australia's Leading Wool Processors

HENRY B. SMITH LIMITED

FOR YOUR CONSIGNMENTS

Sell your Wool when You choose

and remember

NO DELAYS!

Consign for Immediate Cash

Wool in any Quantity, also Rabbit Skins, Tallow, Sheep Skins, etc. by road, rail (Spencer St.) or bring it yourself to

HENRY B. SMITH LIMITED

(Under the Clock)

551-565 SPENCER ST., MELBOURNE Phone 30 3611

Wangaratta Branch: TONE RD., WANGARATTA Phone 3087

FLEECE COMPETITIONS

CHAMPIONSHIP AWARDS.
(Not restricted to Victorian Exhibitors)

VICTORIAN CHAMPIONSHIP. — Trophy valued at $21, Rosette and Certificate for the best Merino ram fleece, irrespective of quality.

VICTORIAN CHAMPIONSHIP. — Trophy valued at $21, Rosette and Certificate for the best Merino ewe or wether fleece, irrespective of quality.

VICTORIAN CHAMPIONSHIP. — Trophy valued at $21, Rosette and Certificate for the best Corriedale ram fleece.

VICTORIAN CHAMPIONSHIP. — Trophy valued at $21, Rosette and Certificate for the best Corriedale ewe or wether fleece.

VICTORIAN CHAMPIONSHIP. — Trophy valued at $21, Rosette and Certificate for the best Polwarth ram fleece.

VICTORIAN CHAMPIONSHIP. — Trophy valued at $21, Rosette and Certificate for the best Polwarth ewe fleece.

VICTORIAN CHAMPIONSHIP. — Trophy valued at $21, Rosette and Certificate for the best Comeback fleece.

VICTORIAN CHAMPIONSHIP. — Trophy valued at $21, Rosette and Certificate for the best Crossbred fleece.

CHAMPION FLEECE OF VICTORIA. — Trophy valued at $63, Sash and Certificate for the best fleece exhibited.

MOST SUCCESSFUL EXHIBITOR. — A Trophy valued at $21 will be presented to the Most Successful Exhibitor in Classes 1 to 40. Points allotted on the basis of First, 8 points; Second, 5 points; Third, 3 points; Fourth, 1 point. Where points are equal, highest number of first prizes will decide award.

J. F. GUTHRIE PERPETUAL CHALLENGE TROPHY, valued at $105, donated by the late J. F. Guthrie, for the most valuable skirted Corriedale Ram Fleece in the Show.

POLWARTH SHEEPBREEDERS' ASSOCIATION OF AUSTRALIA (VICTORIAN BRANCH) PERPETUAL CHALLENGE TROPHY, valued at $160 for the most attractive Polwarth fleece in the Show. Each year the winner's name to be inscribed thereon, and each winner to be awarded a commemorative trophy, the gift of the Polwarth Sheepbreeders' Association of Australia (Victorian Branch). To be eligible for this trophy, ram fleeces must not weigh less than 12 lbs. and ewe fleeces not less than 9 lbs.

The following are restricted to Victorian Exhibitors.

SOLDIER SETTLER CHAMPIONSHIP.—Trophy valued at $21, Rosette and Certificate for the best fleece exhibited by a Soldier Settler who has obtained his property under the provisions of the Soldier Settlement Act in Victoria.

YOUNG FARMERS' CHAMPIONSHIP.—Trophy valued at $21, Rosette and Certificate for the best fleece exhibited by a financial member of a Club affiliated with the Senior Section Young Farmers of Victoria.

REGULATIONS.

All entries and exhibits must be in the hands of the Director at the office of the Society before 10.00 a.m. on Monday, 21st August, 1967.

Exhibitors are reminded that the Society's General Regulations apply to all Sections of the Show and that the Special Regulations hereunder apply to this section only and are merely supplementary to the General Regulations.

Exhibitors must attach a tag showing name and address and class number to each fleece and also to the wrapping used.

If exhibits are sent by rail, address to the Director (Wool Exhibition), Royal Agricultural Society of Victoria, Spencer Street Railway Station, Melbourne, Vic.

All exhibitors are requested to include precise instructions as to the desired method of disposal at the conclusion of the Show. The Society will re-pack and re-address or deliver exhibits to any nominated authorised Wool Broker in Melbourne or Geelong if so instructed, or re-address to place of origin. In this regard no responsibility will be accepted for loss or damage in transit.

All entries must be accompanied by the full entry fee.

No fleece will be accepted unless full freight has been prepaid.

The Judges will transfer any fleece to the class to which it rightfully belongs.

All fleeces must be skirted to the satisfaction of the Judge.

Fleeces which, in the opinion of the Judges, are overgrown will be judged accordingly.

All fleeces are to be shorn from sheep that are the bona fide property of the exhibitors.

The Society reserves the right to draw a ½ lb. sample from each fleece and retain it for future reference and to display an amount of wool necessary to form a comprehensive display.

THE SOCIETY SHALL NOT BE RESPONSIBLE FOR THE LOSS OF OR DAMAGE TO ANY EXHIBIT IRRESPECTIVE OF THE CAUSE OF SUCH LOSS OR DAMAGE.

District Fleece Championships

Prizes available to all Country Agricultural Societies, **THE COMMERCIAL BANK OF AUSTRALIA LTD.** has agreed to provide trophies for local Agricultural Societies and District winners in accordance with the following:—

1. Any Agricultural Society may hold a Fleece Competition for fleeces grown in their District and the **COMMERCIAL BANK OF AUSTRALIA LTD.** will present a trophy for each of the following two Classes:—
   (A) BEST MERINO FLEECE.
   (B) BEST CROSSBRED FLEECE.

FLEECE COMPETITIONS—SHEEP SHEARING

2. An Agricultural Society desiring to participate should advise the Royal Agricultural Society in writing at least 14 days prior to the date of their local Fleece Competition. (This clause is inserted so that trophies will be available on the day of the local Show.)

3. These two fleeces will then be sent to the Royal Agricultural Society of Victoria and will be judged against the prize winning fleeces from Shows in the same wool growing district. The winner of the district award will be the Championship Fleece for that district.

4. In addition to the above the Royal Agricultural Society of Victoria will present a Championship Sash for the Merino Champion and Crossbred of each District.

5. All fleeces become the property of the Royal Agricultural Society of Victoria and after exhibition will be sold and the proceeds donated to Legacy.

6. District Show Societies shall pack and despatch all entries to the Director, Royal Agricultural Society, Melbourne, immediately after their Show. **All entries for the 1967 Show must be at the Show Ground prior to Wednesday, 23rd August, 1967.**

7. Each Agricultural Society shall forward to the Royal Agricultural Society details of the winning Merino and Crossbred fleeces (mentioned in Clause 1) within 30 days of their Show.

For the purpose of the Competition the districts and awards will be as follows:

MERINO SECTION—

1. Champion Merino Fleece, Central/North Central District.
2. Champion Merino Fleece, Gippsland District.
3. Champion Merino Fleece, Mallee District.
4. Champion Merino Fleece, North Eastern District.
5. Champion Merino Fleece, Northern District.
6. Champion Merino Fleece, Western District.
7. Champion Merino Fleece, Wimmera District.

CROSSBRED (other than Merino) SECTION—

8. Champion Crossbred Fleece, Central/North Central District.
9. Champion Crossbred Fleece, Gippsland District.
10. Champion Crossbred Fleece, Mallee District.
11. Champion Crossbred Fleece, North Eastern District.
12. Champion Crossbred Fleece, Northern District.
13. Champion Crossbred Fleece, Western District.
14. Champion Crossbred Fleece, Wimmera District.

(Entries for this year's Championships will be accepted up to Tuesday, 22nd August, 1967. Entries received after this date will be entered in the 1968 competition.)

Section 50 — Sheep Shearing

THE "MOBIL" SHEARING CHAMPIONSHIP OF VICTORIA

Judges: H. BADEN POWELL, Esq.
W. RUBY, Esq.
D. F. ORGILL, Esq.
G. F. CUMMING, Esq.

THE AUSTRALIAN STRONG WOOL SHEARING CONTEST

Judges: F. D. ALLEN, Esq.
D. F. ORGILL, Esq.
R. E. DUGGAN, Esq.
G. F. CUMMING, Esq.

THE "MOBIL" TEAMS SHEARING COMPETITION

Judges: H. BADEN POWELL, Esq.
W. RUBY, Esq.
D. F. ORGILL, Esq.
G. F. CUMMING, Esq.

WOOL HANDLING

Judges: W. THOARS, Esq.
G. COWIE, Esq.
J. HURRY, Esq.
Stewards: D. H. GREAVES, Esq.
J. O'SULLIVAN, Esq.
F. D. ALLEN, Esq.
N. HENDERSON, Esq.
A. V. PARKS, Esq.

Commentator: J. FRANK ROURKE, Esq.
Wool Classer: R. CONDON, Esq.

DATES OF COMPETITIONS

THE AUSTRALIAN STRONG WOOL SHEARING CONTEST. — Friday 22nd, Saturday 23rd September, 1967.

"MOBIL" TEAMS SHEARING COMPETITION Wednesday, 27th September, 1967.

"MOBIL" SHEARING CHAMPIONSHIP OF VICTORIA—Thursday, 28th; Friday, 29th and Saturday, 30th September, 1967.

SPECIAL NOTE.—All Competitors or their nominated representative must attend the official draw at 9 a.m. on the day they are to compete.

CLASS

1. **THE "MOBIL" SHEARING CHAMPIONSHIP OF VICTORIA. Special prizes valued at $1,000, sponsored by MOBIL OIL AUSTRALIA LTD. Medallions donated by the AUSTRALIAN WOOL BOARD. First Prize, $500, Gold Medallion, Sash and Certificate; Second Prize, $200, Silver Medallion; Third Prize, $150, Bronze Medallion; Fourth Prize, $50; Fifth Prize, $40; Sixth Prize, $20; Seventh Prize, $20; Eighth Prize, $20. Entry fee $10. Entrants who Compete will be refunded $7 of their entry fee.**

2. **THE AUSTRALIAN STRONG WOOL SHEARING CONTEST (Crossbred Sheep other than Merinos). Special Prizes totalling $300 of which $150 is donated by the Melbourne Woolbrokers' Association. First Prize, $200 and Sash; Second Prize, $70 and Sash; Third Prize, $30 and Sash. Entry fee $6, of which $3 is refunded if competitor starts.**

1- John Harris 716 1/4 Points
2- Allan Williams 704 3/4 Points
3- Brian Morrison 704 1/4 Points

THE ROYAL AGRICULTURAL SOCIETY OF VICTORIA
Royal Show Grounds Epsom Road Ascot Vale W. 2

ROYAL MELBOURNE SHOW 1967

FLEECE SECTIONS

SPONSOR - THE COMMERCIAL BANK OF AUSTRALIA LTD.

In the new Fleece Hall at the Royal Melbourne Show grounds this year will be staged the entries in the Australasian Lambs Championship the Victorian Fleece Competition and the popular District Fleece Championship.

Entries in the District Championship, which are the Championship fleeces from various country shows throughout Victoria are a record number this year. While entries were down slightly in the Fleece and Lambs Wool Sections.

Fleece entries received were 196 and lambs 156 making a total in all of 352.

Over all, the exhibits as was expected, displayed the difficult seasoral conditions under which they were produced.

Judges Comments

The judges of the fleece section Messrs B. Vaughan (Dal-NZL) and R. McDonald (Aust. Estates) commented - "The top fleeces off housed stud sheep gained outstanding points in all sections and reflected the excellent blood lines of the sheep from which they were shorn. Yet on the other hand those fleeces that were off sheep that were paddock fed reflected the difficult season experienced, by way of thinness of growth and by excessive dust penetration in the fleece. The points gained for such entries were below average.

They further commented "That the Superfine and Fine wool entries were the sections most effected by obvious seasonal fault and no doubt this will show out in such clips on the sale floors.

Judges in the Australasian Lambs Wool, well known wool buyers Messrs L. Kermode (Lempriere Australia Pty. Ltd. and J. Beaumont (Beaumont Aust) comment on the lambs entries.

.2/..

"By and large a very high standard throughout and long deliberation was necessary over the final decisions for all top place getters owing to their excellence. Never before in our experience have the final decisions taken such time".

Another interesting comment the same judges made was "A factor of the Australasian Lambs Wool Championship was the large number of entries in the Polwarth Section all of which displayed the finest points and excellence of the Polwarth breed. We were sorry that there were not more entries in the Merino Sections, but those that were entered were of a high standard.

It is as well to remember that these lamb entries were selected from last years clip and will not reflect the seasonal conditions experienced this season".

The exhibits in all wool sections will be on display in the New Fleece Hall, Royal Showgrounds, commencing the 21st of September.

T.B. HARMSWORTH
Fleece Supervisor
On behalf of the Council Royal
Agricultural Society.

THE ROYAL AGRICULTURAL SOCIETY OF VICTORIA

SECTION 49 - WOOL

CHAMPIONSHIP AWARDS 1967.

AUSTRALASIAN LAMBS' WOOL CHAMPIONSHIP

AUSTRALASIAN CHAMPIONSHIP - Best Lambs' Wool in Classes 1 to 15.

Won by :- N. Dunn, Private Bag, Horsham, Vic.
Entry No. 88. Class 1. 99 points.

AUSTRALASIAN CHAMPIONSHIP - Best Merino Lambs' Wool.

Won by :- N. Dunn, Private Bag, Horsham, Vic.
Entry No. 88. Class 1. 99 points.

AUSTRALASIAN CHAMPIONSHIP - Best Polwarth Lambs' Wool.

Won by :- J.V. Dennis & Son, "Korongee", Warncoort, Vic.
Entry No. 63. Class 10. 98½ points.

AUSTRALASIAN CHAMPIONSHIP - Best Corriedale Lambs' Wool.

Won by :- N.A. Hoffmann, "Wattle Vale", Walla Walla, N.S.W.
Entry No. 50. Class 11. 96½ points.

AUSTRALASIAN CHAMPIONSHIP - Best Comeback Lambs' Wool.

Won by :- J.R. & H.W. Hopkins, "Challicum", Buangor, Vic.
Entry No. 6. Class 12. 97 points.

AUSTRALASIAN CHAMPIONSHIP - Best Crossbred Lambs' Wool.

Won by :- J.R. & H.W. Hopkins, "Challicum", Buangor, Vic.
Entry No. 12. Class 13. 98 points.

VICTORIAN FLEECE COMPETITION

VICTORIAN CHAMPIONSHIP - Best Merino Ram Fleece.

Won by :- F.S. Falkiner & Sons Pty. Ltd., "Wanganella Estate", Deniliquin, N.S.W.
Entry No. 28. Class 24. 92¾ points.

VICTORIAN CHAMPIONSHIP - Best Merino Ewe or Wether Fleece.

Won by :- Vale View Pty. Ltd., "Vale View", Yass, N.S.W.
Entry No. 112. Class 19. 90 points.

2/....

VICTORIAN CHAMPIONSHIP - Best Corriedale Ram Fleece.

Won by :- Estate R.E. Wettenhall, Stanbury Stud Farm, Devon Road, Ceres, Vic.
Entry No. 121. Class 26. 97 points.

VICTORIAN CHAMPIONSHIP - Best Corriedale Ewe or Wether Fleece.

Won by :- Estate R.E. Wettenhall, Stanbury Stud Farm, Devon Road, Ceres, Vic.
Entry No. 123. Class 27. 88 points.

VICTORIAN CHAMPIONSHIP - Best Polwarth Ram Fleece.

Won by :- Noel Dennis, "Brolga", Warncoort, Vic.
Entry No. 25. Class 28. 98 points.

VICTORIAN CHAMPIONSHIP - Best Polwarth Ewe Fleece.

Won by :- J.R. & H.W. Hopkins, "Challicum", Buangor, Vic.
Entry No. 53. Class 29. 90½ points.

VICTORIAN CHAMPIONSHIP - Best Comeback Fleece.

Won by :- R.G.H. & J.M. Byers, "Tiega", Tunnack, Tas.
Entry No. 11. Class 36. 90½ points.

VICTORIAN CHAMPIONSHIP - Best Crossbred Fleece.

Won by :- J.R. & H.W. Hopkins, "Challicum", Buangor, Vic.
Entry No. 49. Class 38. 91¼ points.

CHAMPION FLEECE OF VICTORIA - Best Fleece Exhibited.

Won by :- Noel Dennis, "Brolga", Warncoort, Vic.
Entry No. 25. Class 28. 98 points.

MOST SUCCESSFUL EXHIBITOR - J.R. & H.W. Hopkins, "Challicum", Buangor, Vic.

J.F. GUTHRIE PERPETUAL CHALLENGE TROPHY - Most valuable skirted Corriedale Ram Fleece.

Won by:- Estate R.E. Wettenhall, Stanbury Stud Farm, Devon Road, Ceres, Vic.
Entry No. 122. Class 26.

POLWARTH SHEEPBREEDERS' ASSOCIATION
OF AUSTRALIA (VICTORIAN BRANCH)
PERPETUAL CHALLENGE TROPHY - Most attractive Polwarth Fleece.

Won by :- Noel Dennis, "Brolga", Warncoort, Vic.
Entry No. 25. Class 28.

SOLDIER SETTLER CHAMPIONSHIP - Best Fleece exhibited by a Soldier Settler.

Won by :- V.R. Harrison, "Yarranmore", Raywood, Vic.
Entry No. 47. Class 34. 69¾ points.

YOUNG FARMERS' CHAMPIONSHIP - Best Fleece exhibited by a member of a Club affiliated with the Senior Young Farmers of Victoria.

Won by :- NO ENTRY.

DISTRICT FLEECE CHAMPIONSHIPS

CHAMPION MERINO FLEECE, Central/North Central District.

Won by :- H. Troy, Maldon & Baringhup Agricultural Society.
Entry No. 434. Class D1. 89 points.

CHAMPION MERINO FLEECE, Gippsland District.

Won by :- H.G. Freeman, Maffra & District Agricultural Society.
Entry No. 403. Class D2. 85¼ points.

CHAMPION MERINO FLEECE, Mallee District.

Won by :- P.S. Fisher, Rainbow A. & P. Society,
Entry No. 406. Class D3. 68 points.

CHAMPION MERINO FLEECE, North Eastern District.

Won by :- S.A. Bennett, Wangaratta A. & P. Society,
Entry No. 432. Class D4. 86 points.

CHAMPION MERINO FLEECE, Northern District.

Won by :- A. Chalmers, Bendigo Agricultural Show Society,
Entry No. 442. Class D5. 84 points.

CHAMPION MERINO FLEECE, Western District.

Won by :- H.J. Collins, Lismore A. & P. Society,
Entry No. 452. Class D6. 89 points.

CHAMPION MERINO FLEECE, Wimmera District.

Won by :- C.T. Keyte, Natimuk A. & P. Society,
Entry No. 428. Class D7. 89¾ points.

CHAMPION CROSSBRED FLEECE, Central/North Central District.

Won by :- G. & J. McLennan, Clunes & District Agricultural Society,
Entry No. 454. Class D8. 93½ points.

CHAMPION CROSSBRED FLEECE, Gippsland District.

Won by :- Miss L. Cole, Dandenong A. & P. Society,
Entry No. 431. Class D9. 82½ points.

CHAMPION CROSSBRED FLEECE, Mallee District.

Won by :- N.G. Watt, Rainbow A. & P. Society,
Entry No. 405. Class D10. 75 points.

CHAMPION CROSSBRED FLEECE, North Eastern District.

Won by :- Reg. Sudholtz, Wangaratta A. & P. Society,
Entry No. 433. Class D11. 84¾ points.

CHAMPION CROSSBRED FLEECE, Northern District.

Won by :- K.M. Jeffery, Boort District A. & P. Society,
Entry No. 412. Class D12. 79 points.

CHAMPION CROSSBRED FLEECE, Western District.

Won by :- W.R. & C.J. Millard, Tyrendarra P. & A. Society,
Entry No. 439. Class D13. 87½ points.

CHAMPION CROSSBRED FLEECE, Wimmera District.

Won by :- K. & G. Oxbrow, Rupanyup A. & P. Society,
Entry No. 402. Class D14. 71½ points.

ENTRY NO.	TYPE	TRUENESS TO	LENGTH	SOUNDNESS	HANDLE	COLOUR OR BLOOM	CHARACTER	DENSITY	EVENNESS	YIELD	TOTAL	ACTUAL YIELD	EXHIBITOR	POSITION
MAXIMUM POINTS	10		6	6	16	16	10	6	10	20	100			
Class 1 MERINO LAMBS' WOOL. 70's and finer.														
22	9		6	6	15	16	9	5½	9½	20	93	74%	H.C. Anderson	2
24	9		6	6	15½	16	8½	6	9	19	95	73%	H.C. Anderson	3
34	8		5	6	16	15½	9	4	8	15	86½	69%	Eric Stuart	
36	8½		6	6	16	15	9	4	8	16	88½	70%	Eric Stuart	
46	8		5	6	15½	15½	8	4½	8	16	86½	70%	Eric Stuart	
88	10		6	6	15½	16	9½	6	10	20	99	74%	N. Dunn	1
100	7		4	6	15	15	7	4	8	14	80	68%	Misses G.& I. Owens	
122	8		5½	6	16	15	7½	4½	8	16	86½	70%	D.V. & E.A. Phillips	
Class 2 MERINO LAMBS' WOOL Medium 64's.														
23	9		6	6	15	15	7	6	8	20	92	74%	H.C. Anderson	
25	10		6	6	15	16	9	6	10	20	98	74%	H.C. Anderson	1
33	8		4	6	16	15	8½	4	7	17	85½	71%	Eric Stuart	
35	6½		5½	6	14	14½	7	4	6	14	77½	68%	Eric Stuart	
37	8		4	6	14½	15	8½	4	8	16	84	70%	Eric Stuart	
71	8		5	6	15½	14½	8	4½	7	16	84½	70%	H.B. Vanrenen & Sons	
113	7		3	6	15	14½	7	3½	7	16	79	70%	F.J. Briody	
116	9		6	6	15	15	9	5	9	19	93	73%	A.H. Bradley & Sons	
123	7		4	6	14	14	7	4	7	16	79	70%	D.V. & E.A. Phillips	
124	10		5½	6	16	16	9½	5	9½	19	96½	73%	Bell Park Pastoral Co.	2
127	9½		6	6	15½	15	10	5	9	19	95	73%	Bell Park Pastoral Co.	3
Class 3 MERINO LAMBS' WOOL, Stronger than 64's.														
26	8½		6	6	14	15½	9	5	8½	18	90½	73%	H.C. Anderson	2
112	9		6	6	15	15½	8	5	8½	20	93	75%	A.H. Bradley & Sons	1
128	8		5	6	14½	14½	6	4	7	17	82	72%	S.L. Gray	3
Class 4 CARDING POLWARTH LAMBS' WOOL, Shorter than 2" (restricted to registered Polwarth Breeders).														
15	9		5	6	14½	16	9	5	8	19	91½	75%	J.R.& H.W. Hopkins	3
16	9		5	6	15½	15½	8	6	9	20	94	76%	J.R.& H.W. Hopkins	2
17	9		6	6	14½	15½	8	6	10	20	95	76%	J.R.& H.W. Hopkins	1
Class 5 CARDING CORRIEDALE LAMBS' WOOL, Shorter than 2½" (restricted to registered Corriedale Breeders).														
44	8		5	6	14½	15	8	5	9	18	88½	75%	Gerald W. Wilson	2
54	8		5	6	15	14½	7	5	8	16	84½	73%	H.J. & M.F. Mitchell	3
74	8		4½	6	14	14½	6	4½	8	14	79½	71%	E. Payne	
75	8		5	6	15½	14½	6	4	7	18	84	75%	E. Payne	
89	8		5½	6	14	15	7	4½	8	16	84	73%	J.W.D. Ward	
91	7		4	6	14	14	6	3½	4½	16	75	73%	J.W.D. Ward	
97	7		4	6	15½	13½	5	4½	5½	14	75	71%	John A. Sloane & Co. Pty Ltd.	
117	9		6	6	14	15	9	5	9	19	92	76%	E. Payne	1
Class 6 CARDING COMEBACK LAMBS' WOOL Shorter than 2".														
10	9		6	6	16	16	9	6	9	19	96	76%	J.R.& H.W. Hopkins	1
18	8		4½	6	15½	15	9	5	8	18	89	75%	J.R.& H.W. Hopkins	3
120	6		3½	6	15½	12½	6½	4	6½	14	74½	71%	Mrs. E.P. Boland	
126	6		4½	6	14½	12½	6	4	6½	16	76	73%	T.R. Howell	
131	7½		4½	6	14½	13	7	4½	7	16	80	73%	R.H.A. Wettenhall	
133	7½		4	6	14½	13	7	4½	7	17	80½	74%	R.H.A. Wettenhall	
135	9		6	6	16	16	9	5	9	19	95	76%	J.R.& H.W. Hopkins	2

ENTRY NO.	TYPE	TRUENESS TO	LENGTH	SOUNDNESS	HANDLE	COLOUR OR BLOOM	CHARACTER	DENSITY	EVENNESS	YIELD	TOTAL	ACTUAL YIELD		POSITION
MAXIMUM POINTS	10	6	6	16	16	10	6	10	20	100				
Class 7 CARDING CROSSBRED LAMBS' WOOL, 56's, shorter than 2¼".														
11	7	5	6	13½	13½	6½	4½	5½	18	79½	76%		J.R.& H.W. Hopkins	
19	8	5	6	15	15	8½	5	7½	19	89	77%		J.R.& H.W. Hopkins	1
92	6½	4½	6	13½	13½	8	4½	6½	15	78	73%		J.W.D. Ward	
95	6	3½	6	13	13	7½	4	7	13	73	71%		J.W.D. Ward	
101	6	5	6	13	12½	7	4	7½	12	73	70%		H.C. Evans	
102	5	5	6	13	12	7½	4	7½	11	71	69%		H.C. Evans	
114	7½	5½	6	14½	14	7½	5½	8	15	83½	73%		P. Ireland	3
134	7½	5½	6	15	14½	8	5	8	17	86½	75%		J.R.& H.W. Hopkins	2
151	6	4½	6	13	13	9	3½	7	17	79	75%		W.C. Greaves & Son	
155	7	4	6	15	13½	7	3½	7	20	83	78%		W.C. Greaves & Son	
103	8	5	6	14½	12	8	4½	8½	12	78½	70%		H.C. Evans	
104	8	5	6	14½	12	7	4	7½	12	76	70%		H.C. Evans	
Class 8 CARDING CROSSBRED LAMBS' WOOL, 50's and finer, and shorter than 2½".														
52	8	6	6	13½	14½	8½	4½	9	17	87	75%		H.J.& M.F. Mitchell	1
90	7	4½	6	13½	13	6½	4	6	13	73½	71%		J.W.D. Ward	3
148	6½	4	6	14	12½	7	4	7½	18	79½	76%		W.C. Greaves & Son	2
Class 9 CARDING CROSSBRED LAMBS' WOOL, stronger than 50's and shorter than 2¾"														
57	9	4	6	15	15	8	5	8	20	90	78%		A. Lang & Sons	2
93	7	4	6	14	13½	7	4	7½	16	79	74%		J.W.D. Ward	
94	7½	4	6	14	13½	7	4	7½	16	79½	74%		J.W.D. Ward	
139	8½	6	6	15	15	8	5	8	20	91½	78%		Tooma Pastoral Co.	1
141	8	5	6	15	13½	8	4	8	19	86½	77%		Tooma Pastoral Co.	3
142	8	5	6	14	14	8	4½	8	18	85½	76%		Tooma Pastoral Co.	
144	8	4½	6	14	14	8	4½	8	18	85	76%		Tooma Pastoral Co.	
145	7½	4½	6	15	14½	8	5	8½	19	88	77%		W.C. Greaves & Son	
146	7½	4½	6	14½	15	8	4½	8	18	86	76%		W.C. Greaves & Son	
147	7½	4½	6	14½	14½	8	4½	7½	16	83	74%		W.C. Greaves & Son	
Class 10 COMBING POLWARTH LAMBS' WOOL, 2" or longer (restricted to registered Polwarth Breeders).														
1	9½	5	6	15½	15	10	6	10	18	95	76%		J.R.& H.W. Hopkins	
2	10	6	6	15	16	8	6	10	18	95	76%		J.R.& H.W. Hopkins	
3	10	6	6	15	16	9	6	10	18	96	76%		J.R.& H.W. Hopkins	
4	10	6	6	16	16	9½	5½	10	18	97	76%		J.R.& H.W. Hopkins	
7	10	6	6	16	16	9½	5½	10	18	97	76%		J.R.& H.W. Hopkins	
8	9½	6	6	15	16	10	5	10	18	95½	76%		J.R.& H.W. Hopkins	
27	10	5	6	16	16	8	5½	9	18	93½	76%		R.A.& R.M. Ramsay	
28	10	6	6	16	16	8½	6	9½	18	96	76%		R.A.& R.M. Ramsay	
29	9	5	6	15	15	8	4½	8	16	86½	74%		R.A.& R.M. Ramsay	
30	10	5½	6	16	16	9½	5½	10	17	95½	75%		R.A.& R.M. Ramsay	
58	10	6	6	15½	15½	9	6	10	20	98	78%		J.V. Dennis & Son	Eq.2
59	9	6	6	15	15	8	5	9	19	92	77%		J.V. Dennis & Son	
60	9	6	6	15	14½	9	5	9	18	91½	76%		J.V. Dennis & Son	
61	9	6	6	15	14½	10	5	10	19	94½	77%		J.V. Dennis & Son	
62	8	4	6	14½	16	8	6	10	20	92½	78%		J.V. Dennis & Son	
63	10	6	6	16	16	10	5½	10	19	98½	77%		J.V. Dennis & Son	1
69	9	6	6	16	16	8½	5	9	17	92½	75%		A.U.& G.M. Ramsay	
70	10	6	6	16	16	8½	5	9	17	93½	75%		A.U.& G.M. Ramsay	
79	10	6	6	16	16	9	6	10	19	98	77%		E. Drayton & Sons	Eq.2
81	9	6	6	16	15½	8½	5	9½	18	93½	76%		E. Drayton & Sons	
96	9	6	6	15	16	10	6	9	19	96	77%		Noel Dennis	

ENTRY NO.	TRUENESS TO TYPE	LENGTH	SOUNDNESS	HANDLE	COLOUR OR BLOOM	CHARACTER	DENSITY	EVENNESS	YIELD	TOTAL	ACTUAL YIELD	EXHIBITOR	POSITION
MAXIMUM POINTS	10	6	6	16	16	10	6	10	20	100			
Class 11 - COMBING CORRIEDALE LAMBS' WOOL, 2¼" or longer (restricted to registered Corriedale Breeders).													
38	7	5½	6	14½	14	8	5	8	12	80	70%	John A. Sloane & Co. Pty. Ltd.	
49	8½	5½	6	15½	15½	9½	5½	8½	17	91½	75%	N.A. Hoffmann	
50	9½	6	6	15½	16	9	6	9½	19	96½	77%	N.A. Hoffmann	1
56	8½	6	6	15½	15½	7	5½	7	17	88	75%	H.J.& M.F. Mitchell	
64	7	6	6	15	14	7½	4½	8	14	82	72%	John A Sloane & Co. Pty Ltd.	
65	7	5½	6	14½	14½	7½	5	8	14	82	72%	John A Sloane & Co. Pty Ltd.	
66	7½	5	6	15	14½	7½	5	8	20	88½	78%	John A Sloane & Co. Pty. Ltd.	
72	8½	6	6	15	16	10	4½	9	17	92	75%	H.A., J.R.& R. Jones	Eq.2
73	8½	6	6	15	16	10	4½	9	17	92	75%	H.A., J.R.& R. Jones	Eq.2
98	7½	5	6	14½	15	7½	5	8	16	84½	74%	John A. Sloane & Co. Pty. Ltd.	
99	7½	5	6	14½	15	8	5	8	16	85	74%	John A. Sloane & Co. Pty. Ltd.	
Class 12 COMBING COMEBACK LAMBS' WOOL, 2" or longer.													
5	10	6	6	15½	16	8	6	10	19	96½	77%	J.R.& H.W. Hopkins	2
6	10	6	6	15½	16	9	6	9½	19	97	77%	J.R.& H.W. Hopkins	1
9	9	6	6	15	15½	10	6	9	18	94½	76%	J.R.& H.W. Hopkins	
20	10	6	6	16	16	8	5½	9½	18	95	76%	J.R.& H.W. Hopkins	
21	9	6	6	15	16	8½	5½	9	17	92	75%	J.R.& H.W. Hopkins	
31	9	5½	6	15	15½	9	5½	8½	16	90	74%	R.A.& R.M. Ramsay	
32	8	4½	6	15	15½	9	5½	8½	16	88	74%	R.A.& R.M. Ramsay	
39	7	5	6	14½	13	8½	5½	9	13	81½	71%	John A. Sloane & Co. Pty. Ltd.	
47	8½	5	6	15	15	9	5½	9	16	89	74%	N.A. Hoffmann	
48	10	6	6	15½	16	10	5½	10	17	96	77%	N.A. Hoffmann	3
76	9	6	6	16	16	9	5	9½	18	94½	76%	E. Drayton & Sons	
80	9½	6	6	16	16	8	5½	8½	17	92½	75%	E. Drayton & Sons	
105	7	5	6	13	12	6½	5	7½	9	71	67%	H.C. Evans	
115	8	5	6	14½	15	7	5	8½	14	83	72%	P. Ireland	
125	7½	5	6	14	14½	6½	5	8	14	80½	72%	Yaloak Vale Estate.	
129	8	4	6	14	15	6½	5	7½	14	80	72%	R.H.A. Wettenhall.	
132	9	6	6	15	15	8½	6	10	14	89½	72%	R.H.A. Wettenhall.	
Class 13 COMBING CROSSBRED LAMBS' WOOL, 56's, 2¼" or longer.													
12	10	6	6	16	16	9	5½	9½	20	98	82%	J.R.& H.W. Hopkins	1
13	10	6	6	15½	15	8½	5½	9½	18	94	80%	J.R.& H.W. Hopkins	Eq. 2
14	10	6	6	15½	15	8½	5½	9½	18	94	80%	J.R.& H.W. Hopkins	Eq. 2
40	7	4½	6	13½	12	7	5	7	10	72	72%	John A. Sloane & Co. Pty. Ltd.	
51	8	5½	6	14	15	8½	5	8	14	84	76%	H.J. & M.F. Mitchell	
55	8	5	6	14½	13½	8	5	8	15	83	77%	H.J. & M.F. Mitchell	
77	9	5	6	16	15½	9	5	9	15	89½	77%	E. Drayton & Sons	
78	9	5½	6	16	15½	9	5	9	16	91	78%	E. Drayton & Sons	
85	8	4½	6	14	14	8	5	7½	17	84	79%	D.H. Reid	
106	7	5	6	14	12½	9	5	8½	11	78	73%	H.C. Evans	
107	7	5	6	14½	12½	9	5	8½	11	78½	73%	H.C. Evans	
111	8½	5	6	14½	15	9	5½	8½	16	88	78%	P. Ireland	
118	8	5	6	14½	15	8	6	8	14	84½	76%	P. Ireland	
119	7½	4	6	13½	14	6½	4	7	15	77½	77%	Ivan F. Harris	
130	7½	4½	6	14½	14	7	4½	7½	12	77½	74%	R.H.A. Wettenhall	
157	7½	5	6	14½	14	8	5	8	13	81	75%	P. Ireland	
158	7½	5	6	14½	14	8	5	8	14	82	76%	P. Ireland	

ENTRY NO.	TRUENESS TO TYPE (MAXIMUM POINTS 10)	LENGTH (6)	SOUNDNESS (6)	HANDLE (16)	COLOUR OR BLOOM (16)	CHARACTER (10)	DENSITY (6)	EVENNESS (10)	YIELD (20)	TOTAL (100)	ACTUAL YIELD	EXHIBITOR	POSITION
Class 14 - COMBING CROSSBRED LAMBS' WOOL, 50's, 2½" or longer.													
42	8	6	6	13½	13½	8	6	10	18	89	80%	Mrs. N.R. Gibbs	1
53	8½	5	6	15	15	7½	6	8	14	85	76%	H.J.& M.F. Mitchell	2
84	7½	5	6	14	13	6½	6	7½	15	80½	77%	D.H. Reid	
86	7½	5	6	14	14	6½	5½	7½	16	82	78%	D.H. Reid	3
87	7½	5	6	14	13½	6½	5½	7½	16	81½	78%	D.H. Reid	
108	6	5	6	13	12	7	5	8½	6	68½	68%	H.C. Evans	
109	7	5	6	13	12½	8½	5	9	9	75	73%	H.C. Evans	
110	7	5	6	13	12½	8½	5	9	9	75	73%	H.C. Evans	
Class 15 - COMBING CROSSBRED LAMBS' WOOL, stronger than 50's and 2¾" or longer.													
41	9	6	6	15	13½	8½	6	10	20	94	82%	Mrs. N.R. Gibbs	
43	10	6	6	15	15	10	6	10	18	96	80%	A. Lang & Sons	2
45	9	6	6	16	14½	8½	5½	10	16	91½	78%	A. Lang & Sons	
67	9	6	6	15	14½	8½	6	10	18	93	80%	A. Lang & Sons	
68	9½	6	6	15½	15	9	5½	10	18	94½	80%	A. Lang & Sons	3
82	8	4	6	14½	14½	8	4½	9½	16	85	78%	D.H. Reid	
83	8½	6	6	14½	14½	8	5	10	18	90½	80%	D.H. Reid	
121	8	5	6	14½	14	8½	5	8	17	86	79%	P.E.& A.E. Brophy	
136	8	6	6	14	14½	7½	4½	8	19	87½	81%	Tooma Pastoral Co.	
137	8½	6	6	14	14½	7½	4	7½	19	87	81%	Tooma Pastoral Co.	
138	8	6	6	14	14½	7½	4	8	19	87	81%	Tooma Pastoral Co.	
140	8½	6	6	14	14½	7½	5	9	18	88½	80%	Tooma Pastoral Co.	
143	8½	6	6	15½	15	7½	4½	8½	18	89½	80%	Tooma Pastoral Co.	
149	9	6	6	14½	13½	8	4½	9	16	86½	78%	W.C. Greaves & Son	
152	9	6	6	15½	15½	8	5	8	20	93	82%	W.C. Greaves & Son	
153	9½	6	6	16	16	9	5½	10	19	97	81%	W.C. Greaves & Son	1
154	8	5	6	14	15	8	5	10	17	87	78%	W.C. Greaves & Son	
156	9	6	6	15	15½	9	5½	9	18	93	80%	W.C. Greaves & Son	
150	8½	5	6	15	15	9	5	9	18	90½	80%	W.C. Greaves & Son	

MAXIMUM POINTS	10	6	6	6	6	10	6	10	20	20	100		
ENTRY NO.	TRUENESS TO TYPE	LENGTH	SOUNDNESS	HANDLE	COLOUR	CHARACTER	DENSITY	EVENNESS	YIELD	WEIGHT	TOTAL	EXHIBITOR	POSITION
CLASS 16 - SKIRTED FLEECE OF SUPERFINE MERINO RAM'S WOOL, 74's and/or up.													
26	9	6	6	6	6	9	6	9	17	9½	83½	Norman N. Dunn	2
84	8	6	6	5	5½	9	6	9	14	14¾	83¼	J.W. Monaghan	3
92	8	6	6	5	4	9	6	8	14	13¼	79¼	J.W. Monaghan	
113	9	6	6	6	5½	9	6	8	17	17	89½	Vale View Pty. Ltd.	1
126	7	6	6	6	5	8	5	7	14	15	79	T.H. Wade	
127	8	6	6	5	5	8	6	8	15	12¾	79¾	T.H. Wade	
CLASS 17 - SKIRTED FLEECE OF SUPERFINE MERINO EWE OR WETHER'S WOOL, 80's or up.													
104	9	6	6	6	6	9	5½	9	18	11½	86	Vale View Pty. Ltd.	1
130	7	4	2	5	5	8	4	8	14	11	68	T.H. Wade	3
131	8	6	6	5	5	9	6	9	15	13	82	" "	2
CLASS 18 - SKIRTED FLEECE, FINE MERINO RAM'S WOOL, 70's and/or up.													
14	9	6	6	6	6	9	5	9	18	9	83	Buln Gherin Partners	
15	9	6	6	5	6	9	5	9	15	10¾	80¾	" "	
63	9	6	6	6	6	10	6	9	18	15½	91½	A.S. Lett	1
85	8	6	6	4	5	8	6	8	12	13¼	76¼	J.W. Monaghan	
90	8	6	6	6	5	7	5	7	15	13¾	78¾	" "	
101	9	6	6	5	5½	9	6	9	16	17	88½	Vale View Pty. Ltd.	2
103	9	6	6	5½	6	9	5	9	18	14¼	87¾	" " "	3
105	8	6	6	5	5	8	6	8	15	17¼	84¼	" " "	
106	9	6	6	5	6	9½	6	9	16	14¼	86¾	" " "	
125	7	5	6	6	5	6	4	8	16	11	74	T.H. Wade	
CLASS 19 - SKIRTED FLEECE, FINE MERINO EWE OR WETHER'S WOOL, 70's and/or up.													
3	9	5	6	6	6	8	5	9	18	16¾	88¾	Bell Park Pastoral Co.	3
9	8	6	6	6	5	8	5	8	16	6½	74½	Bunker Hill Pastoral Co.	
10	10	6	6	6	6	9	6	8	20	9¾	86¾	R.G.H. & J.M. Eyers	
12	8	5	6	5	6	7	5	8	20	9	79	Buln Gherin Partners	
13	9	6	6	6	5½	9	5	9	19	8¼	82¾	" "	
38	7	6	6	5	4	7	4	5	12	10¼	66¼	W.M. Grant	
66	9	6	6	6	6	9	6	9	19	10½	86½	A.S. Lett	
79	7	5	6	6	4	8	5	9	14	12½	76½	J.W. Monaghan	
82	8	6	6	6	5	8	5	8	15	12½	79½	" "	
102	9	6	6	6	5½	9	5½	9	19	12¾	87¾	Vale View Pty. Ltd.	
107	9	6	6	6	6	9	6	8	19	14	89	" "	2
108	9	5	6	5½	6	8	5	8	19	10½	82	" "	
109	8	6	6	5	5	8	6	7	16	16¾	83¾	" "	
111	9	6	6	5½	6	9	6	8	18	14	87½	" "	
112	8	6	6	6	5½	9	6	9	16	18½	90	" "	1
118	7	6	6	5	5	8	4	8	15	9¾	73¾	J.J. West	
128	8	4	4	5	5	8	5	9	15	9	72	T.H. Wade	
132	7	6	6	4½	5	8	5	8	15	9	73½	" "	
110	9	6	6	6	6	8	5	10	20	8¼	84¼	Vale View Pty.Ltd.	
129	7	6	6	6	5	8	5	8	15	10½	76½	T.H. Wade	

ENTRY NO.	TRUENESS TO TYPE	LENGTH	SOUNDNESS	HANDLE	COLOUR	CHARACTER	DENSITY	EVENNESS	YIELD	WEIGHT	TOTAL	EXHIBITOR	POSITION
MAXIMUM POINTS	10	6	6	6	6	10	6	10	20	20	100		
CLASS 20 - SKIRTED FLEECE, MEDIUM MERINO RAM'S WOOL, 64's.													
88	8	6	6	4½	5	7	6	9	15	13¼	79¾	J.W.Monaghan	2
89	8	6	6	5½	5	7	6	8	17	14¾	83¼	" "	1
CLASS 21 - SKIRTED FLEECE, MEDIUM MERINO EWE OR WETHER'S WOOL, 64's.													
29	7	4	6	5½	5	7	4	7	17	12¼	74¾	L. Forrest	
39	6	5	6	5	5	7	4½	8	10	10¾	67¼	W.M. Grant	
40	6	5	6	5	5	6	4	8	10	9¾	64¾	" "	
41	6	6	6	4½	5	5	4	7	11	10¾	65½	" "	
64	8	5	6	5	5½	7	6	8	13	13¼	76¾	A.S. Lett	1
65	8	5	6	5	6	8	5½	7	13	11½	75	" "	
77	7	4	6	5	5	7	5	7	13	11¼	70¼	J.W.Monaghan	
80	8	5	6	6	5½	7	5	7	16	10½	76	" "	2
119	8	6	6	6	5	8	5	8	17	8¾	75¾	J.J. West	3
CLASS 22 - SKIRTED FLEECE, STRONG MERINO RAM'S WOOL, 60's.													
87	7	4	6	4	4	6	5	7	12	16¾	71¾	J.W.Monaghan	1
CLASS 23 - SKIRTED FLEECE, STRONG MERINO EWE OR WETHER'S WOOL, 60's.													
16	9	6	6	5½	5½	8	6	8	12	20	86	E.G. & E.E. Clark	1
42	7	6	6	6	5	8	5	9	8	11¼	71¼	W.M. Grant	
43	7	5	5	6	5	8	4	8	9	10½	67½	" "	
45	6	5	6	4	4½	7	5	8	9	7¾	62¼	" "	
67	9	6	6	5	5½	8	6	9	16	8½	79	A.H. McCann	
75	7	6	6	5	5	9	6	9	12	17	82	Lansdowne Pastoral Co.	3
78	8	6	6	6	4	8	6	8	12	15½	79½	J.W.Monaghan	
86	8	6	6	6	4½	8	6	9	12	15¾	81¼	" "	
120	7	5	6	5	5	7	5	7	10	9	66	J.J. West	
133	9	5	6	6	6	9	5	9	20	9½	84½	M. & J. Blayney	2
CLASS 24 - SKIRTED FLEECE OF EXTRA STRONG MERINO RAM'S WOOL, 58's or broader.													
28	8	5	6	6	6	9	6	9	18	19¾	92¾	F.S.Falkiner & Sons	1
46	8	5	6	5	6	8	6	8	17	17½	86½	T.A. Hacker	3
76	8	6	6	6	6	10	6	8½	17	18¾	92¼	Old Cobran Pty. Ltd.	2
81	8	6	6	5	5	8	6	8	17	16¾	85¾	J.W.Monaghan	
91	8	6	6	5	4½	8	6	8	15	16¼	82¾	" "	
CLASS 25 - SKIRTED FLEECE OF EXTRA STRONG MERINO EWE OR WETHER'S WOOL, 58's or broader.													
27	8	5	6	5	5	8	6	9	13	16	81	F.S. Falkiner & Sons	3
44	6	5	6	5	4½	8	5	8	10	9¾	67¼	W.M. Grant	
74	8	6	6	5	6	9	6	9	16	17¼	88¼	Lansdowne Pastoral Co.	1
83	8	6	6	5½	4½	8	6	9	15	15¼	83¼	J.W.Monaghan	2
CLASS 26 - SKIRTED FLEECE OF CORRIEDALE RAM'S WOOL, MUST BE FROM REGISTERED CORRIEDALES.													
17	7	5	6	5	5	7	4½	8	18	9¼	74¾	A.H.G. Clarke	
69	8	6	6	5	5	9	6	9	15	20	89	W.M. Moodie	
97	8	6	6	6	5½	8	6	9	20	14¾	89¼	John A. Sloane	3
117	8	6	6	6	5	9	6	9	19	11½	85½	J.W.D. Ward	
121	10	6	6	6	6	10	6	9	20	18	97	Estate R.E. Wettenhall	1
122	9	6	6	5½	5½	10	6	9	19	20	96	" "	2
134	8	6	6	5	5	9	6	9	17	15¼	86¼	J.M. & M.G. Gardiner	

MAXIMUM POINTS / ENTRY NO.	TRUENESS TO TYPE	LENGTH	SOUNDNESS	HANDLE	COLOUR	CHARACTER	DENSITY	EVENNESS	YIELD	WEIGHT	TOTAL	EXHIBITOR	POSITION
	10	6	6	6	6	10	6	10	20	20	100		
CLASS 27 - SKIRTED FLEECE OF CORRIEDALE EWE OR WETHER'S WOOL.													
18	8	5	6	6	5	7	5	8	18	8½	76½	A.H.G. Clarke	
19	7	5	6	6	5	7	4½	7	18	8	73½	" "	
70	8	6	6	5	4½	9	6	9	17	15¾	86¼	W.M. Moodie	2
96	8	6	6	6	5	7	5	8	18	14	83	John A. Sloane	3
114	8	6	6	6	5	8	5	9	18	11¾	82¾	J.W.D. Ward	
115	8	6	6	6	5	8	5	8	18	11½	81½	" "	
116	8	6	6	6	4½	8	5	8	17	12¾	81¼	" "	
123	9	5½	6	5½	5	9	6	9	19	14	88	Estate R.E. Wettenhall	1
CLASS 28 - SKIRTED FLEECE OF POLWARTH RAM'S WOOL, MUST BE FROM REGISTERED POLWARTH SHEEP.													
20	9	6	6	6	6	8	6	8	17	17¼	89¼	G.D.Cumming & Son	
21	9	6	6	6	6	7	6	8	19	15¾	88¾	" " "	
22	9	6	6	6	6	9	6	9	20	18½	95½	" "	3
23	9	6	6	5	6	9	6	9	17	20	93	Noel Dennis	
24	10	6	6	6	6	10	6	9	20	18½	97½	" "	2
25	10	6	6	6	6	10	6	9	20	19	98	" "	1
52	7	6	6	5	6	7	6	6	16	15	80	J.R. & H.W.Hopkins	
54	8	6	6	5	6	7	6	7	17	18¾	86¾	" " "	
72	7	5	6	5	5	6	5	7	17	15	78	Lariggan Pastoral Co.	
73	7	6	6	5	5	6	5	7	16	18¼	81¼	" "	
CLASS 29 - SKIRTED FLEECE OF POLWARTH EWE'S WOOL, MUST BE FROM REGISTERED POLWARTH SHEEP.													
50	9	6	6	6	5	8	6	8	18	17½	89½	J.R. & H.W. Hopkins	2
51	7	6	6	5	5	6	5	5	16	18¼	79¼	" "	3
53	9	6	6	6	5½	8	6	9	17	18	90½	" "	1
CLASS 30 - SKIRTED FLEECE OF ROMNEY MARSH WOOL.													
NO ENTRY.													
CLASS 31 - SKIRTED FLEECE OF LEICESTER WOOL.													
30	8	5	6	6	5	8	5	9	18	8¾	78¾	W.C. Greaves & Son	
31	8	5	6	5	5	7	5	8	18	10	77	" " "	
32	9	5	6	5	4½	7	5	9	19	8	77½	" " "	
55	8	6	6	6	5	9	6	9	16	12¼	83¼	G.F.Hosking & Sons	3
56	8	6	6	6	4½	8	6	9	19	16¼	88¾	" "	1
57	8	6	6	6	4	9	6	9	16	14¾	84¾	" "	2
CLASS 32 - SKIRTED FLEECE OF LINCOLN WOOL.													
135	8	5	6	6	4½	8	5	9	19	8½	79	J. & A. Barber	2
136	8	5	6	6	5½	9	5	9	20	6½	80	" "	1
CLASS 33 - SKIRTED FLEECE OF CHEVIOT WOOL.													
71	7	4	3	5	4	6	4½	5	17	7½	63	R. & K. Metherall	1
CLASS 34 - SKIRTED FLEECE OF ZENITH WOOL.													
2	7	6	6	4	5	7	6	7	10	17	75	L.L. Basset	1
47	7	5	5	6	5	8	4	8	14	7¾	69¾	V.R. Harrison	2

ENTRY NO.	TRUENESS TO TYPE	LENGTH	SOUNDNESS	HANDLE	COLOUR	CHARACTER	DENSITY	EVENNESS	YIELD	WEIGHT	TOTAL	EXHIBITOR	POSITION
MAXIMUM POINTS	10	6	6	6	6	10	6	10	20	20	100		
CLASS 35 - SKIRTED FLEECE OF DOWN WOOL.													
93	6	6	6	5	5	6	4	5	20	12½	75½	V.J. Roberts	3
94	8	6	6	6	5	6	4	7	20	14	82	" "	2
95	7	6	6	6	5	7	5	8	18	15½	83½	" "	1
CLASS 36 - SKIRTED FLEECE OF FINE COMEBACK WOOL, 60's UP.													
11	10	6	6	6	6	9	6	9	20	12½	90½	R.G.H. & J.M. Byers	1
CLASS 37 - SKIRTED FLEECE OF COMEBACK WOOL, 58'S UP.													
1	8	5	6	5	5	7	6	8	14	20	84	L.L. Basset	
4	8	5	6	5	5	7	5	8	16	10¼	75¼	D. Raeburn Brown	
48	7	6	6	5	5½	7	6	7	13	20	82½	J.R. & H.W. Hopkins	
60	9	6	6	5	5	8	6	8	17	13½	83½	P. Ireland	3
62	9	6	6	6	5	8	6	9	17	14½	86½	" "	1
61	9	6	6	5	5½	7	6	9	18	13	84½	" "	2
CLASS 38 - SKIRTED FLEECE OF FINE CROSSBRED WOOL, 56'S.													
5	8	6	6	5	5	8	5	8	18	14	83	D. Raeburn Brown	2
6	8	5	6	5	5½	7	5	8	18	11½	79	" "	
49	9	6	6	6	6	9	6	9	19	15¼	91¼	J.R. & H.W. Hopkins	1
68	8	5	6	6	5	8	5	8	18	9½	78½	W.M. Moodie	
7	8	6	6	6	5	7	6	8	18	12½	82½	D. Raeburn Brown	3
CLASS 39 - SKIRTED FLEECE OF MEDIUM CROSSBRED WOOL, 50'S.													
8	8	5	6	6	5½	8	5	9	17	12	81½	D. Raeburn Brown	1
CLASS 40 - SKIRTED FLEECE OF STRONG CROSSBRED WOOL, 46'S AND LOWER.													
33	8	6	6	5	5	7	5	9	14	9	74	W.C. Greaves & Son	
34	8	6	6	5	5	8	5	9	13	9½	74½	" " "	
35	7	6	6	5	5	7	4	7	16	9	72	" " "	
36	8	6	6	5	5	7	4	9	16	9½	75½	" " "	3
37	7	6	6	5	5	7	4	6	18	7	71	" " "	
58	8	6	6	6	4	9	5	10	18	13¾	85¾	G.F.Hosking & Son	2
59	8	6	6	5	5	9	5½	9	18	15	86½	" "	1
98	7	5	6	5	4	7	4	9	18	7½	72½	Tooma Pastoral Co.	
99	7	4	4	4	4	6	4	8	19	11	71	" " "	
100	7	4	4	[illegible]	4	7	4	8	18	10¼	71¼	" " "	
124	7	6	6	5	4½	7	4	8	17	8½	73	David Wilkinson	

MAXIMUM POINTS	10	6	6	6	6	10	6	10	20	20	100		
ENTRY NO.	TRUENESS TO TYPE	LENGTH	SOUNDNESS	HANDLE	COLOUR	CHARACTER	DENSITY	EVENNESS	YIELD	WEIGHT	TOTAL	EXHIBITOR	POSITION
CLASS D1 - CHAMPION MERINO FLEECE, CENTRAL/ NORTH CENTRAL DISTRICT.													
427	10	6	6	6	6	9	6	9	20	8	86	Alexandra P&A Assn	3
429	9	6	6	6	6	9	6	8	18	10	84	Kyneton Agric.Soc.	
434	9	6	6	6	6	9	6	9	17	15	89	Maldon &Baringhup Agric. Soc.	1
435	9	6	6	6	5½	9	6	9	19	8¾	84¼	Heathcote Agric.Soc.	
446	8	5	6	6	5	9	6	9	17	14½	85½	Seymour A&P.Soc.	
450	7	6	6	5	4	7	5	8	11	11¼	70¼	Bacchus Marsh Agric.Show Soc.	
453	10	6	6	6	6	9	6	9	20	10¼	88¼	Clunes & Dist. Agric. Soc.	2
455	9	6	6	6	6	9	6	9	20	8½	85½	Mortlake & Dist. A. & P. Soc.	
CLASS D2 - CHAMPION MERINO FLEECE, GIPPSLAND DISTRICT.													
403	9	6	6	6	6	9	6	9	20	8¼	85¼	Maffra & District Agric. Soc.	1
419	9	6	6	6	6	8	6	8	20	9¾	84¾	Omeo A.&P. Soc.	2
424	8	6	6	6	5½	9	6	8	18	11¼	83¾	Sale Dist. Agric. Society	3
436	8	4	4	5	5	9	5	8	16	9½	73½	Berwick & Dist. A. & H. Society	
CLASS D3 - CHAMPION MERINO FLEECE, MALLEE DISTRICT.													
406	7	5	6	5	4½	8	4½	8	8	12	68	Rainbow A. & P.Soc	1
CLASS D4 - CHAMPION MERINO FLEECE, NORTH-EASTERN DISTRICT.													
432	9	6	6	5	6	8	6	8	18	14	86	Wangaratta A.&P. Soc.	1
440	7	6	6	5	4½	8	5	9	14	11¼	75¾	Rutherglen Agric. Soc.	2
CLASS D5 - CHAMPION MERINO FLEECE, NORTHERN DISTRICT.													
411	8	6	6	5	5	9	6	9	16	11¼	81¼	Boort Dist.A.&P. Soc.	2
413	7	5	6	6	4½	8	5	8	14	10	73½	Rochester A.&P. Soc.	3
442	8	6	6	5	6	8	6	8	18	13	84	Bendigo Agric. Show Soc.	1
CLASS D6 - CHAMPION MERINO FLEECE, WESTERN DISTRICT.													
415	9	6	6	6	6	9	6	9	19	10½	86½	Noorat & Dist. A. & P. Soc.	2
438	9	5	6	6	6	8	6	8	19	11	84	Tyrendarra P.&A. Soc.	
444	8	5	4	6	6	9	6	9	17	10¾	80¾	Beaufort Agric. Soc.	
448	9	6	6	6	6	9	6	8	20	8½	84½	Portland & Dist. P.,A.& H.Soc.	3
452	9	6	6	6	6	8	6	9	18	15	89	Lismore A.&P. Soc.	1
CLASS D7 - CHAMPION MERINO FLEECE, WIMMERA DISTRICT.													
401	8	6	6	5	5½	8	6	9	14	12¾	80¼	Rupanyup A. & P. Soc.	
408	9	6	6	6	6	10	6	9	19	9¾	86¾	Horsham Agric. Soc.	2
421	7	6	6	5	4½	8	5	8	12	15	76½	Dimboola A.&P.Soc.	
423	9	6	6	6	6	8	5½	8	20	8	82½	Murtoa Agric.Soc	3
426	7	6	6	5	5	8	5	8	17	8¼	75¼	Goroke A.&P.Soc.	
428	9	6	6	6	6	9	4½	9	20	14¼	89¾	Natimuk A.& P. Soc.	1

ENTRY NO.	TRUENESS TO TYPE	LENGTH	SOUNDNESS	HANDLE	COLOUR	CHARACTER	DENSITY	EVENNESS	YIELD	WEIGHT	TOTAL	EXHIBITOR	POSITION
MAXIMUM POINTS	10	6	6	6	6	10	6	10	20	20	100		
CLASS D8 -CHAMPION CROSSBRED FLEECE, CENTRAL/NORTH CENTRAL DISTRICT.													
417	8	6	6	6	5	8	5	8	16	11½	79½	Lilydale A.&H. Soc.	
430	7	5	6	4	5	7	4	8	12	13¾	71¾	Kyneton Agric.Soc.	
436A	9	6	6	5½	6	9	6	9	14	13¼	83¾	Heathcote Agric. Soc.	3
445A	8	6	6	6	5	7	5	8	13	16	80	Maryborough & Dist. A. & H. Soc.	
447	8	4	4	5	4½	7	5	8	16	8¼	69¾	Seymour A. & P.Soc.	
451	9	5	6	6	5½	9	6	9	18	11	84½	Bacchus Marsh Agric.Show Soc.	2
454	10	6	6	6	6	9	6	10	20	14½	93½	Clunes & Dist. Agric. Soc.	1
CLASS D9 - CHAMPION CROSSBRED FLEECE, GIPPSLAND DISTRICT.													
404	7	4	4	5	4½	8	5	7	12	17½	74	Maffra & Dist. Agric. Soc.	
420	7	4	3	6	5	9	5	9	13	10¼	71¼	Omeo A.& P.Soc.	
425	8	6	6	5	5	7	5	8	16	8¾	74¾	Sale Dist.Agric. Soc.	3
431	8	5	6	5	5	9	6	9	10	19¼	82¼	Dandenong A.& P. Soc.	1
437	8	5	6	5	6	8	6	7	17	13¼	81¼	Berwick A. & H. Soc.	2
CLASS D10 - CHAMPION CROSSBRED FLEECE, MALLEE DISTRICT.													
405	7	6	6	4½	4½	8	6	8	8	17	75	Rainbow A.&P.Soc.	1
CLASS D11 - CHAMPION CROSSBRED FLEECE, NORTH-EASTERN DISTRICT.													
407	7	4	6	5	5	8	4½	8	10	9¾	67¼	Myrtleford & Dist. A. & P. Soc.	
418	7	4	4	6	5½	8	5	9	18	11	77½	Mansfield A.&P. Soc.	2
433	8	6	6	5½	5½	9	5	9	17	13¾	84¾	Wangaratta A.&P. Soc.	1
441	8	6	6	4	5	7	4	7	13	15½	75½	Rutherglen Agric. Soc.	3
CLASS D12 - CHAMPION CROSSBRED FLEECE, NORTHERN DISTRICT.													
412	9	6	6	5	5½	8	6	8	14	11½	79	Boort District A. & P. Society	1
414	7	6	6	4½	4	7	5	7	11	15½	73	Rochester A.& P. Assn.	3
443	9	6	6	5	5½	8	6	8	12	12	77½	Bendigo Agric. Show Soc.	2
CLASS D13 - CHAMPION CROSSBRED FLEECE, WESTERN DISTRICT.													
416	8	6	6	5	5	7	4	7	15	6¾	69¾	Noorat & Dist. A. & P. Soc.	
439	9	6	6	6	6	9	6	9	17	13½	87½	Tyrendarra P. & A. Soc.	1
445	8	6	6	5	6	7	6	8	12	19½	83½	Beaufort Agric. Soc.	3
449	8	6	6	5½	5	9	6	9	14	13½	82	Portland & Dist. P., A. & N.Soc.	
456	8	5	6	5	6	8	6	8	18	16	86	Mortlake & Dist. A. & P. Soc.	2
410	8	6	6	6	5½	9	4	9	19	7½	80	Koroit Agric.Soc.	

ENTRY No.	TRUENESS TO TYPE	LENGTH	SOUNDNESS	HANDLE	COLOUR	CHARACTER	DENSITY	EVENNESS	YIELD	WEIGHT	TOTAL	EXHIBITOR	POSITION
MAXIMUM POINTS	10	6	6	6	6	10	6	10	20	20	100		
CLASS D14 - CHAMPION CROSSBRED FLEECE, WIMMERA DISTRICT.													
402	7	6	6	4½	4½	7	5	8	10	13½	71½	Rupanyup A. & P. Soc.	1
409	7	6	6	4	4	7	5	7	9	11¼	66¼	Horsham Agric. Soc.	3
422	7	4	6	4	4	6	4	7	10	14½	66½	Dimboola A. & P. Soc.	2

AUSTRALASIAN LAMBS' WOOL CHAMPIONSHIP - 1967.

Class	Entry No.	Place	
1	88	1st	N. Dunn, Private Bag, Horsham, Vic.
	22	2nd	H.C. Anderson, "St. Katherines", Darriman, Vic.
	24	3rd	H.C. Anderson, "St. Katherines", Darriman, Vic.
2	25	1st	H.C. Anderson, "St. Katherines", Darriman, Vic.
	124	2nd	Bell Park Pastoral Co., Langley, Vic.
	127	3rd	Bell Park Pastoral Co., Langley, Vic.
3	112	1st	A.H. Bradley & Sons, "Battunga Park", Kybybolite, S.A.
	26	2nd	H.C. Anderson, "St. Katherines", Darriman, Vic.
	128	3rd	S.L. Gray, Sutton Grange, via Elphinstone, Vic.
4	17	1st	J.R. & H.W. Hopkins, "Challicum", Buangor, Vic.
	16	2nd	J.R. & H.W. Hopkins, "Challicum", Buangor, Vic.
	15	3rd	J.R. & H.W. Hopkins, "Challicum", Buangor, Vic.
5	117	1st	E. Payne, "Merrie Park", Kojonup, W.A.
	44	2nd	Gerald W. Wilson, "Coongara", C/- "Puunyart", Gnotuk, via Camperdown, Vic.
	54	3rd	H.J. & M.F. Mitchell, "Murragamba", Goon Nure, via Bairnsdale, Vic.
6	10	1st	J.R. & H.W. Hopkins, "Challicum", Buangor, Vic.
	135	2nd	J.R. & H.W. Hopkins, "Challicum", Buangor, Vic.
	18	3rd	J.R. & H.W. Hopkins, "Challicum", Buangor, Vic.
7	19	1st	J.R. & H.W. Hopkins, "Challicum," Buangor, Vic.
	134	2nd	J.R. & H.W. Hopkins, "Challicum", Buangor, Vic.
	114	3rd	P. Ireland, "Shenstone Park", Box 216, Currie, King Island, Tas.
8	52	1st	H.J. & M.F. Mitchell, "Murragamba", Goon Nure, via Bairnsdale, Vic.
	148	2nd	W.C. Greaves & Son, "Warrook", Caldermeade, Vic.
	90	3rd	J.W.D. Ward, "Mitford", Flinders, Vic.
9	139	1st	Tooma Pastoral Co., "Tooma", P.B. 827, Albury, N.S.W.
	57	2nd	A. Lang & Sons, "Stratherrick", Weering, via Beeac, Vic.
	141	3rd	Tooma Pastoral Co., "Tooma", P.B. 827, Albury, N.S.W.
10	63	1st	J.V. Dennis & Son, "Korongee", Warncoort, Vic.
	58	Eq. 2nd	J.V. Dennis & Son, "Korongee", Warncoort, Vic.
	79	Eq. 2nd	E. Drayton & Sons, "Winsea", Winchelsea, Vic.
11	50	1st	N.A. Hoffmann, "Wattle Vale", Walla Walla, N.S.W.
	72	Eq. 2nd	H.A., J.R. & R. Jones, "Emohruo", R.M.B. 435, Rand, N.S.W.
	73	Eq. 2nd	H.A., J.R. & R. Jones, "Emohruo", R.M.B. 435, Rand, N.S.W.
12	6	1st	J.R. & H.W. Hopkins, "Challicum", Buangor, Vic.
	5	2nd	J.R. & H.W. Hopkins, "Challicum", Buangor, Vic.
	48	3rd	N.A. Hoffman, "Wattle Vale", Walla Walla, N.S.W.

Class	Entry No.	Place	
13	12	1st	J.R. & H.W. Hopkins, "Challicum", Buangor, Vic.
	13	Eq. 2nd	J.R. & H.W. Hopkins, "Challicum", Buangor, Vic.
	14	Eq. 2nd	J.R. & H.W. Hopkins, "Challicum", Buangor, Vic.
14	42	1st	Mrs. N.R. Gibbs, Hill Road, Clinton, Otago, New Zealand.
	53	2nd	H.J. & M.F. Mitchell, "Murragamba", Goon Nure, via Bairnsdale, Vic.
	86	3rd	D.H. Reid, Anna-Dale, Coleraine, Vic.
15	153	1st	W.C. Greaves & Son,"Warrook", Caldermeade, Vic.
	43	2nd	A. Lang & Sons, "Stratherrick", Weering, via Beeac, Vic.
	68	3rd	A. Lang & Sons, "Stratherrick", Weering, via Beeac, Vic.

VICTORIAN FLEECE COMPETITION 1967.

16	113	1st	Vale View Pty. Ltd., "Vale View", Yass, N.S.W.
	26	2nd	Norman M. Dunn, "Avondale", Horsham, Vic.
	84	3rd	J.W. Monaghan, "Coongee", Box 32, P.O., Stawell, Vic.
17	104	1st	Vale View Pty. Ltd., "Vale View", Yass, N.S.W.
	131	2nd	T.H. Wade, "Clover Park", Box 65, Goroke P.O., Vic.
	130	3rd	T.H. Wade, "Clover Park", Box 65, Goroke P.O., Vic.
18	63	1st	A.S. Lett, Williamsvale, Box 11 P.O., Sale, Vic.
	101	2nd	Vale View Pty. Ltd., "Vale View", Yass, N.S.W.
	103	3rd	Vale View Pty. Ltd., "Vale View", Yass, N.S.W.
19	112	1st	Vale View Pty. Ltd., "Vale View", Yass, N.S.W.
	107	2nd	Vale View Pty. Ltd., "Vale View", Yass, N.S.W.
	3	3rd	Bell Park Pastoral Co., Langley, Vic.
20	89	1st	J.W. Monaghan, "Coongee", Box 32, P.O., Stawell, Vic.
	88	2nd	J.W. Monaghan, "Coongee", Box 32, P.O., Stawell, Vic.
21	64	1st	A.S. Lett, Williamsvale, Box 11 P.O., Sale, Vic.
	80	2nd	J.W. Monaghan, "Coongee", Box 32, P.O., Stawell, Vic.
	119	3rd	J.J. West, Bulla Road, Sunbury, Vic.
22	87	1st	J.W. Monaghan, "Coongee", Box 32, P.O., Stawell, Vic.
23	16	1st	E.G. & E.B. Clark, "Tibbereenah", Tarra, Q'ld.
	133	2nd	M. & J. Blayney, Donnybrook, Vic.
	75	3rd	Lansdowne Pastoral Co., Tambo, Q'ld.
24	28	1st	F.S. Falkiner & Sons Pty. Ltd., Wanganella Estate, Deniliquin, N.S.W.
	76	2nd	Old Cobran Pty. Ltd.,"Old Cobran", Deniliquin, N.S.W.
	46	3rd	T.A. Hacker, "Roselea", Muckadilla, Q'ld.
25	74	1st	Lansdowne Pastoral Co., Tambo, Q'ld.
	83	2nd	J.W. Monaghan, "Coongee", Box 32, P.O., Stawell, Vic.
	27	3rd	F.S. Falkiner & Sons Pty. Ltd., Wanganella Estate, Deniliquin, N.S.W.

Class	Entry No.	Place	
26	121	1st	Estate R.E. Wettenhall, Stanbury Stud Farm, Devon Road, Ceres, Vic.
	122	2nd	Estate R.E. Wettenhall, Stanbury Stud Farm, Devon Road, Ceres, Vic.
	97	3rd	John A. Sloane & Co. Pty. Ltd., "Neyliona", Jerilderie, N.S.W.
27	123	1st	Estate R.E. Wettenhall, Stanbury Stud Farm, Devon Road, Ceres, Vic.
	70	2nd	W.M. Moodie, "Nigretta East", Hamilton, Vic.
	96	3rd	John A. Sloane & Co. Pty. Ltd., "Neyliona", Jerilderie, N.S.W.
28	25	1st	Noel Dennis, "Brolga", Warncoort, Vic.
	24	2nd	Noel Dennis, "Brolga", Warncoort, Vic.
	22	3rd	G.D. Cumming & Son, "Jellalabad", Darlington, Vic.
29	53	1st	J.R. & H.W. Hopkins, "Challicum", Buangor, Vic.
	50	2nd	J.R. & H.W. Hopkins, "Challicum", Buangor, Vic.
	51	3rd	J.R. & H.W. Hopkins, "Challicum", Buangor, Vic.
30	NO ENTRY.		
31	56	1st	G.F.E. Hosking & Sons, Private Bag 64, Kerang, Vic.
	57	2nd	G.F.E. Hosking & Sons, Private Bag 64, Kerang, Vic.
	55	3rd	G.F.E. Hosking & Sons, Private Bag 64, Kerang, Vic.
32	136	1st	J. & A. Barber, "Coliban Park", Elphinstone, Vic.
	135	2nd	J. & A. Barber, "Coliban Park", Elphinstone, Vic.
33	71	1st	R. & K. Metherall, "Leighlands", Tooradin North, Vic.
34	2	1st	L.L. Basset, 16 Meyer Street, Donald, Vic.
	47	2nd	V.R. Harrison, Yarranmore, Raywood, Vic.
35	95	1st	B.J. Roberts, "Ellendale", Moorooduc, Vic.
	94	2nd	B.J. Roberts, "Ellendale", Moorooduc, Vic.
	93	3rd	B.J. Roberts, "Ellendale", Moorooduc, Vic.
36	11	1st	R.J.H. & J.M. Byers, "Tioga" Tunnack, Tas.
37	62	1st	P. Ireland, "Shenstone Park", Box 216, Currie, King Island, Tas.
	61	2nd	P. Ireland, "Shenstone Park", Box 216, Currie, King Island, Tas.
	60	3rd	P. Ireland, "Shenstone Park", Box 216, Currie, King Island, Tas.
38	49	1st	J.R. & H.W. Hopkins, "Challicum", Buangor, Vic.
	5	2nd	D. Raeburn Brown, "Grevisfield", Sunbury, Vic.
	7	3rd	D. Raeburn Brown, "Grevisfield", Sunbury, Vic.
39	8	1st	D. Raeburn Brown, "Grevisfield", Sunbury, Vic.
40	59	1st	G.F.E. Hosking & Sons, Private Bag 64, Kerang, Vic.
	58	2nd	G.F.E. Hosking & Sons, Private Bag 64, Kerang, Vic.
	36	3rd	W.C. Greaves & Son, "Warrook", Caldermeade, Vic.

INDEX TO EXHIBITORS

(The number in brackets indicates the class in which the exhibit is entered. If the class number is preceded by D, this denotes District Championship Classes).

A

ALEXANDRA, P. & A., Association, Alexandra, V. 427 (D1),
Anderson, H.C., "St. Katherines", Darriman, V. 22 (1), 24 (1), 23 (2), 25 (2), 26 (3).

B

BACCHUS MARSH AGRICULTURAL SHOW SOCIETY, Bacchus Marsh, V. 450 (D1), 451 (D8).
Barber, J. & A., "Coliban Park", Elphinstone, 135 (32), 136 (32).
Basset, L.L., 16 Meyer Street, Donald, V. 2 (34), 1 (37).
Beaufort Agricultural Society, Beaufort, V. 444 (D6), 445 (D13).
Bell Park Pastoral Co., Langley, V. 124 (2), 127 (2), 3 (19).
Bendigo Agricultural Show Society, Bendigo, V. 442 (D5), 443 (D12).
Berwick, A. & H. Society, Berwick, V. 436 (D2), 437 (D9).
Blayney, M. & J., Donnybrook, V. 133 (23).
Boland, Mrs. E.P., Cavandale, Giffard, via Sale, V. 120 (6)
Boort District, A. & P. Society, Boort, V. 411 (D5), 412 (D12).
Bradley, A.H. & Sons, "Battunga Park", Kybybolite, S.A. 116 (2), 112 (3).
Briody, F.J., "Pine Park", Waubra, via Ballarat, V. 113 (2).
Brophy, P.E. & A.E., Willaura, V. 121 (15).
Brown, D. Raeburn, "Grevisfield", Sunbury, V. 4 (37), 5 (38), 6 (38), 7 (38), 8 (39)
Buln Gherin Partners, "Buln Gherin", Beaufort, V. 14 (18), 15 (18), 12 (19), 13 (19).
Bunker Hill Pastoral Co., "Bunker Hill", Donnybrook, V. 9 (19).
Byers, R.G.H. & J.M., "Tiega", Tunnack, Tas. 10 (19), 11(36).

C

CLARK, E.G. & E.B., "Tibbereenah", Tara, Q. 16 (23).
Clarke, A.H.G., "Stanton", Gisborne, V. 17 (26), 18 (27), 19 (27).
Clunes & District Agricultural Society, Clunes, V. 453 (D1), 454 (D8).
Cumming, G.D. & Son, "Jellalabad", Darlington, V. 20 (28), 21 (28), 22 (28).

D

DANDENONG A. & P. SOCIETY, Dandenong, V. (431)(D9).
Dennis, J.V. & Son, "Korongee", Warncoort, V. 58 (10), 59 (10), 60 (10), 61 (10), 62 (10), 63 (10).
Dennis, Noel, "Brolga," Warncoort, V. 96 (10), 23 (28), 24 (28), 25 (28).
Dimboola, A. & P. Society, Dimboola, V. 421 (D7), 422 (D14).
Drayton, E. & Sons, "Winsea", Winchelsea, V. 79 (10), 81 (10), 76 (12), 80 (12), 77 (13), 78 (13).
Dunn, N., Private Bag, Horsham, V. 88 (1), 26 (16),

E

EVANS, .H.C., "Murray Vale", R.M.B. 21, Berrigan Road, N.S.W. via Cobram, V. 101 (7), 102 (7), 103 (7), 104 (7), 105 (12), 106 (13), 107 (13), 108 (14), 109 (14), 110 (14).

F

FALKINER, F.S. & SONS, PTY. LTD., "Wanganella Estate", Deniliquin, N.S.W. 28 (24), 27 (25).
Forrest, L., "Braeland", Donnybrook, V. 29 (21).

G

GARDINER, J. & G., "Karalee", Tungamah, V. 134 (26).
Gibbs, Mrs. N.R., Hillfoot Road, Clinton, Otago, N.Z. 42 (14), 41 (15).
Goroke, A. & P. Society, Goroke, V. 426(D7).
Grant, W.M., Deanside, Rockbank, V. 38 (19), 39 (21), 40 (21), 41 (21), 42 (23), 43 (23), 45 (23), 44 (25).
Gray, S.L., Sutton Grange, via Elphinstone, V. 128 (3).
Greaves, W.C., & Son, "Warrook", Caldermeade, V. 151 (7), 155 (7), 148 (8), 145 (9), 146 (9), 147 (9), 149 (15), 150 (15), 152 (15), 153 (15), 154 (15), 156 (15), 30 (31), 31 (31), 32 (31), 33 (40), 34 (40), 35 (40), 36 (40), 37 (40).

H

HACKER, T.A., "Roselea", Muckadilla, Q'ld. 46 (24).
Harris Ivan F., Cumberland, Balmoral, V. 119 (13).
Harrison, V.R., "Yarranmore", Raywood, V. 47 (34).
Heathcote Agricultural Society, Heathcote, V. 435 (D1), 436A (D8).
Hoffmann, N.A., "Wattle Vale", Walla Walla, N.S.W. 49 (11), 50 (11), 47 (12), 48 (12).
Hopkins, J.R. & H.W., "Challicum", Buangor, V. 15 (4), 16 (4), 17 (4), 10 (6), 18 (6), 135 (6), 11 (7), 19 (7), 134 (7), 1 (10), 2 (10), 3 (10), 4 (10), 7 (10), 8 (10), 5 (12), 6 (12), 9 (12), 20 (12), 21 (12), 12 (13), 13 (13), 14 (13), 52 (28), 54 (28), 50 (29), 51 (29), 53 (29), 48 (37), 49 (38).
Horsham Agricultural Society, Horsham, V. 408 (D7), 409 (D14).
Hosking, G.F.E. & Sons, Pte. Bag 64, Kerang, V. 55 (31), 56 (31), 57 (31), 58 (40), 59 (40).
Howell, T.R.,"Berridale", Molka, via Euroa, V. 126 (6).

I

IRELAND, P., "Shenstone", Box 216, Currie, King Island, Tas. 114 (7), 115 (12), 111 (13), 118 (13), 157 (13), 158 (13), 60 (37), 61 (37), 62 (37).

J

JONES, H.A., J.R. & R., "Emohruo," R.M.B. 435, Rand, N.S.W. 72 (11), 73 (11).

K

KOROIT AGRICULTURAL SOCIETY, Koroit, V. 410 (D13).
Kyneton Agricultural Society, Kyneton, V. 429 (D1), 430 (D8).

L

LANG, A. & SONS, "Stratherrick", Weering, via Beeac, V. 57 (9), 43 (15), 45 (15), 67 (15), 68 (15).
Lansdowne Pastoral Co., Tambo, Q'ld. 75 (23), 74 (25).
Lariggan Pastoral Co., Warncoort, V. 72 (28), 73 (28).
Lett, A.S., "Williamsvale", P.O. Box 11, Sale, V. 63 (18), 66 (19), 64 (21), 65 (21).
Lilydale A. & H. Society, Lilydale, V. 417 (D8).
Lismore A. & P. Society, Lismore, V. 452 (D6).

M

McCANN, A.H., York Street, Sale, V. 67 (23).
Maffra & District Agricultural Society, Maffra, V. 403 (D2), 404 (D9).
Maldon & Baringhup Agricultural Society, Maldon, V. 434 (D1).
Mansfield A. & P. Society, 418 (D11).
Maryborough & District A. & H. Society, Maryborough, V. 445A (D38).
Metherall, R. & K., "Leighlands", Tooradin North, V. 71 (33).
Mitchell, H.J. & M.F., "Murragamba", Goon Nure, via Bairnsdale, V. 54 (5), 52 (8), 56 (11), 51 (13), 55 (13), 53 (14).

Monaghan, J.W., "Coongee", Box 32 P.O., Stawell, V. 84 (16), 92 (16), 85 (18), 90 (18), 79 (19), 82 (19), 88 (20), 89 (20), 77 (21), 80 (21), 87 (22), 78 (23), 86 (23), 81 (24), 91 (24), 83 (25).
Moodie, W.M., "Nigretta East", Hamilton, V. 69 (26), 70 (27), 68 (38).
Mortlake & District A. & P. Society, Mortlake, V. 455 (D1), 456 (D13).
Murtoa Agricultural Society, Murtoa, V. 423 (D7),
Myrtleford & District A. & P. Society, Myrtleford, V. 407 (D11).

N

NATIMUK A. & P. SOCIETY, Natimuk, V. 428 (D7).
Noorat & District A. & P. Society, P.O. Box 29, Terang, V. 415 (D6), 416 (D13).

O

Old Cobran Pty. Ltd., "Old Cobran", Deniliquin, N.S.W. 76 (24).
Omeo A. & P. Society, Omeo, V. 419 (D2), 420 (D9).
Owens, Misses G. & I., "Pine Grove", Elphinstone, V. 100 (1).

P

PAYNE, E., "Merrie Park", Kojonup, W.A. 74 (5), 75 (5), 117 (5).
Phillips, D.V. & E.A., P.B. 36, Blue Rock, Willaura, V. 122 (1), 123 (2).
Portland & District P., A. & H. Society, Portland, V. 448 (D6), 449 (D13).

R

RAINBOW A. & P. SOCIETY, Rainbow, V. 406 (D3), 405 (D10).
Ramsay, A.U. & G.M., "East Mooleric", Birregurra, V. 69 (10), 70 (10),
Ramsay, R.A. & R.M., "Mooleric", Birregurra, V. 27 (10), 28 (10), 29 (10), 30 (10), 31 (12), 32 (12).
Reid, D.H., "Anna-Dale", Coleraine, V. 85 (13), 84 (14), 86 (14), 87 (14), 82 (15), 83 (15).
Roberts, B.J., "Ellendale", Moorooduc, V. 93 (35), 94 (35), 95 (35).
Rochester A. & P. Association, Rochester, V. 413 (D5), 414 (D12).
Rupanyup A. & P. Society, Rupanyup, V. 401 (D7), 402 (D15).
Rutherglen Agricultural Society, Rutherglen, V. 440 (D4), 441 (D11).

S

SALE DISTRICT AGRICULTURAL SOCIETY, Sale, V. 424 (D2), 425 (D9).
Seymour A. & P. Society, Seymour, V. 446 (D1), 447 (D8).
Sloane, John A. & Co. Pty. Ltd., "Neyliona", Jerilderie, N.S.W. 38 (11), 64 (11), 65 (11), 66 (11), 39 (12), 40 (13), 97 (26), 96 (27).
Sloane, John A. & Co. Pty. Ltd., "Five Plains", Mulwala, N.S.W. 97 (5), 98 (11), 99 (11).
Stuart, Eric, Kanagulk P.B., via Horsham, V. 34 (1), 36 (1), 46 (1), 33 (2), 35 (2), 37 (2).

T

Tooma Pastoral Co., "Tooma", P.B. 827, Albury, N.S.W. 139 (9), 141 (9), 142 (9), 144 (9), 136 (15), 137 (15), 138 (15), 140 (15), 143 (15), 98 (40), 99 (40), 100 (40).
Tyrendarra P. & A. Society, Tyrendarra, V. 438 (D6), 439 (D13).

V

VALE VIEW PTY. LTD., "Vale View", Yass, N.S.W. 113 (16), 126 (16), 127 (16), 104 (17), 101 (18), 103 (18), 105 (18), 106 (18), 125 (18), 102 (19), 107 (19), 108 (19), 109 (19), 110 (19), 111 (19), 112 (19).
Vanrenen, H.B. & Sons, "Avoca Forest", Logan, V. 71 (2).

W

WADE, T.H., "Clover Park", Box 65, Goroke, V. 137 (17), 131 (17), 128 (19), 129 (19), 132 (19).
Wangaratta A. & P. Society, Wangaratta, V. 432 (D4), 433 (D11).
Ward, J.W.D., "Mitford", Flinders, V. 89 (5), 91 (5) 92 (7), 95 (7), 90 (8), 93 (9), 94 (9), 117 (26), 114 (27), 115 (27), 126 (27).
West, J.J., Bulla Road, Sunbury, V. 118 (19), 119 (21), 120 (23).
Wettenhall, Estate R.E., Stanbury Stud Farm, Devon Road, Ceres, V. 121 (26), 122 (26), 123 (27).
Wettenhall, R.H.A., "Narrawa", Holbrook, N.S.W. 131 (6), 133 (6), 129 (12), 132 (12), 130 (13).
Wilkinson, D., "Wirreanda", Pine Road, Mooroolbark, V. 124 (40).
Wilson, G.W., "Coongara", C/- "Puunyart", Gnotuk, via Camperdown, V. 44 (5)

Y

YALOAK VALE ESTATE, C/- I.G. Miller, Victoria Insurance Co., 44 Queen Street, Melbourne, V. 125 (12).

SHEEP SHEARING — SHEEP DOG TRIALS

CLASS

3. **THE "MOBIL" TEAMS SHEARING COMPETITION (conducted under Rules of the Shearing Competition Federation). Special prizes valued at $500, sponsored by MOBIL OIL AUSTRALIA LTD. Prize money, 1st team, $250 and sash; 2nd team, $150 and sash; 3rd team, $75 and sash; 4th team, $25 and sash. Entry fee $8 per team, of which $5 is refunded if team starts.**

Each team to consist of 2 Shearers and 2 Shed Hands.

Names of Shearers and Shed Hands to be clearly stated on Entry Form.

CONDITIONS

One shearer from each team will shear at a time, but no more than two teams will compete at any one time.

Shearer "A" from each team will commence at the same time and shear half of the predetermined number of sheep required by the Committee. They will then be followed by Shearer "B" of each team. Time will be taken from the commencement of Shearer "A" until the completion of shearing by Shearer "B".

Sheep will be shorn in multiples of four (4). Each sheep shorn will carry the maximum of 100 points, giving the maximum of 400 for every four sheep.

Two Shed Hands from each team will be required to pick up, skirt and roll fleece and broom, also press and brand at least one bale.

Points for Shed Hands (4 sheep maximum 400).

	Max. Points
Picking up Fleece	20
Throwing Fleece	40
Brooming	20
Lock and Belly Presentation	40
Skirting (to Woolclasser's instruction)	100
Rolling	20
Speed	80
Pressing	60
Branding	20
	400

RULES AND CONDITIONS OF COMPETITIONS.

1. All competitors must be members of the Australian Workers' Union.
2. All competitors or their nominated representative must attend the official draw at 9 a.m. on the day they are to compete.
3. Each entry to be made on the correct form and forwarded to the Director, Royal Agricultural Society of Victoria, Show Grounds, Epsom Rd., Ascot Vale, W.2.
4. Entry fee must accompany each entry.
5. Competitors will be required to shear such sheep as determined by the Judges and Stewards.
6. Competitors will be awarded the maximum points—15—for a minimum time to be decided by the Stewards prior to the commencement of the contest and after inspection of the sheep. Points for speed will be deducted from competitors who take longer than the agreed minimum. No extra points will be awarded for those shearing faster than the minimum, the emphasis of the competition being on good shearing rather than speed.
7. Sheep will be graded as evenly as possible and will be numbered and drawn for.
8. HAND PIECES will be supplied.
9. Competitors must supply their own combs and cutters. Only standard gauge combs with a maximum width of 2½ inches allowed.
10. Sheep must be carried from pen and not "legged" on to the board.
11. No outside assistance will be allowed any competitor, and any breach of this Rule will entail immediate disqualification.
12. The Judge will have power to retire any competitor at any time at his discretion.
13. The competitions will be judged on points, as under:—

	Points.
Style, handling, and control of sheep	5
Absence of skin cuts	25
Absence of second cuts and wool left on sheep	35
Condition and position of fleece at finish	3
Workmanship	17
Speed	15
Total	100

Section 51 — Sheep Dog Trials

(Conducted under the rules of the Victorian Working Sheep Dog Association.)

Steward-in-Chief: RUSSELL H. BLACKBURN, Esq.
Deputies: W. B. BOOTHBY, Esq.
K. A. DRUMMOND, Esq.
Judge: JOHN D. GARDINER, Esq.
Stewards: H. SUTTON, Esq.
A. M. MILLER, Esq.

Owners of dogs competing in these Trials must be members of the Victorian Working Sheep Dog Association or of the recognised Working Sheep Dog Association in the State in which they reside and their dogs must be registered. For particulars of registration with the Victorian Working Sheep Dog Association apply to the Secretary, V.W.S.D.A., Royal Show Grounds, Epsom Road, Ascot Vale, W.2.

NOTE.—Qualifying heats for dogs competing in the Open Trial (Class 1), will be held concurrent with the "Tucker Box" Arena Trials to be conducted by the Victorian Working Sheep Dog Association at the Show Grounds from 26th to 28th July. The best six dogs will compete in the Final during the Royal Show. Points allotted in the qualifying heats will be taken into consideration when deciding the ultimate winner.

Sheep for the qualifying heats were loaned by H. L. B. Powell, Esq., of Werribee, Vic.

SHEEP DOG TRIALS

CLASS

1. THE "BROKEN HILL PROPRIETARY" OPEN SHEEP DOG TRIAL.

SPECIAL PRIZES, $150 (presented by **THE BROKEN HILL PROPRIETARY CO. LTD., MINE OWNERS, STEEL MASTERS AND SHIP BUILDERS, 500 BOURKE STREET, MELBOURNE).** — First prize, $60; Second prize, $40; Third prize, $30; Fourth prize, $14; Fifth prize, $6. Entry fee $2; Members $1.

"Q" indicates that dog has qualified for the Final.

1 Cavanagh, G. H., MILLERS ROB 5328.
2 Cusack, P. J., LANCEFIELD CHAMP 5535.
3 Farrell, E., CARLUKE QUEEN 5389.
4 Farrell, E., OAKVEN GYP 4848.
Q5 Farrell, E., SADDLE VIEW BALDY 5161.
6 Farrell, E., SADDLE VIEW BEATLE 5527.
7 Gibson, H., ROSEMONT SKY 5735.
4 Q8 Gibson, H., VERVALE DIXIE 4247.
5 Q9 Gibson, H., VERVALE MITZI 4853.
10 Gibson, H., VERVALE POSEY 5985.
11 McIntosh, J. M., AUSTRAL WAGS 4817.
12 Marshall, W. R., CRAIGIELEA MAC AGAIN 5970.
3 Q13 Marshall, W. R., HERDSMANS GEM 2nd 5581.
2 Q14 Marshall, W. R., HERDSMANS MAC ROY (2041 N.S.W.).
15 Marshall, W. R., MACKIE (Imp.) 5538.
16 Moore, N. W., MILLERS ROYCE 5327.
17 Morris, E. L., CRAIGIELEA ROBBIE 6025.
18 Morris, E. L., KOONDA JEAN 4800.
19 Morris, E. L., NAYOOK MONTY 5766.
20 Nevett, J. S., ASTRONAUT GLEN 5173.
21 Nevett, J. S., BELLVUE VAL 5364.
22 O'Bryan, B., CAMINS GILBERT 5623.
23 Ross, D., FIRRHILL BEN LOMOND 4439.
24 Ross, D., YULONG CAP 5241.
25 Ross, R., CRAIGIELEA ROY 5971.
1 Q26 Ross, R., YULONG RUSS 5388.

2. THE E. B. MAY UTILITY DOG TRIAL.

SPECIAL PRIZES, $70 (presented by **E. B. MAY, BUTCHER, OF 166 CHURCH STREET, RICHMOND, AND AT 169 HIGH ST., KEW; 444 SYDNEY RD., BRUNSWICK; 605 STATION ST., BOX HILL; 110 KOORNANG RD., CARNEGIE; 236 SMITH ST., COLLINGWOOD; 29 ATHERTON RD., OAKLEIGH; 921 HIGH ST., THORNBURY; 193 COMMERCIAL RD., SOUTH YARRA; 247 HIGH ST., ASHBURTON).**— First prize, $40; Second prize, $18; Third prize, $8; Fourth prize, $4. Entry fee, $1; Members 50c. Dogs competing in this Trial will be expected to work sheep under average paddock conditions Competition in this Trial will be limited to 8 dogs.

The dogs competing will be selected from the following:—

1 Cavanagh, G. H., MILLERS ROB 5328.
2 Cusack, P. J., LANCEFIELD CHAMP 5535.
3 Farrell, E., CARLUKE QUEEN 5389.
4 Farrell, E., OAKVEN GYP 4848.
5 Farrell, E., SADDLE VIEW BALDY 5161.
6 Farrell, E., SADDLE VIEW BEATLE 5527.
7 Gibson, H., ROSEMONT SKY 5735.
8 Gibson, H., VERVALE DIXIE 4247.
9 Gibson, H., VERVALE MITZI 4853.
4 10 McIntosh, J. M., AUSTRAL WAGS 4817.
11 Marshall, W. R., CRAIGIELEA MAC AGAIN 5970.
2 1 12 Marshall, W. R., HERDSMANS GEM 2nd 5581.
13 Marshall, W. R., HERDSMANS MAC ROY 2041 N.S.W.
14 Marshall, W. R., MACKIE (imp.) 5538.
3 15 Nevett, J. S., ASTRONAUT GLEN 5173.
16 Nevett, J. S., BELLVUE POLLY 5447.
17 Ross, D., FIRRHILL BEN LOMOND 4439.
18 Ross, D., YULONG CAP 5241.
1 19 Ross, R., YULONG RUSS 5388.
20 Wells, C., ETTRICK TWEED 5398.
21 Wells, C., WYYVELLOE JOCK 4792.

Index to Competitors in Sheep Dog Trials

The numbers shown after the competitors' names indicate the Classes in which the competitors are represented.

C

CAVANAGH, G. H., Eden Park, via Whittlesea.—1, 2.
Cusack, P. J., High St., Lancefield.—1, 2.

F

FARRELL, E., Coleraine Rd., Pte. Bag 64, Casterton.—1, 2.

G

GIBSON, H., Roadside Delivery, Garfield.—1, 2.

M

McINTOSH, J. M., Boorganna, Kialla, via Shepparton.—1, 2.
Marshall, W. R., Rushworth Road, West Roadside, Tatura.—1, 2.
Moore, N. W., Forest Lodge, Riddell's Creek.—1.
Morris, E. L., Mt. Pleasant, Thornton Rd., Alexandra.—1.

N

NEVETT, J. S., Hastie St., Tatura.—1, 2.

O

O'BRYAN, B., 5 Tierney St., Seymour.—1.

R

ROSS, D., Craigielea, Private Bag, Korumburra.—1, 2.
Ross, R., Craigielea, Private Bag, Korumburra.—1, 2.

W

WELLS, C., Mathoura Estate, Mathoura, N.S.W.—2.

GOATS

Section 52 — Goats

Judges—Dairy: Mrs. E. H. ALLEN.
Angora and Fleeces: E. FOWLER, Esq.
Stewards—Dairy: C. J. MACKAY, Esq.
D. M. OLDMAN, Esq.
Milk: J. L. FRY, Esq.
C. W. SPETTS, Esq.
Angora and Fleeces: O. R. GRAYSON, Esq.

CONDITIONS OF ENTRY

Entries will be accepted on the understanding that should they be in excess of the accommodation, the number of exhibits will be reduced accordingly.

Entries will only be received subject to the rules and regulations of the Society and the decisions of the Council. All exhibits must be the bona fide property of the exhibitor or held by the exhibitor under a written lease recognised by the Society at the time of entry.

All goats entered in this Section must be registered in a herd book recognised by the Society or recorded in the appendix sections.

For particulars of registration in the Goat Herd Book of Australia, apply to the Secretary, The Goat Breeders' Society of Australia, 33 Macquarie Place, Sydney, N.S.W.

Entries are accepted on the distinct understanding that stock may not be removed from the Show Grounds until 11 p.m. on Thursday, 28th September.

Only one exhibitor will be recognised as an owner from any one holding, and any exhibitor who enters, or permits the entry of any of his stock, in the name of any other exhibitor, shall be disqualified.

The Council reserves the right to reject at any time any entry or prohibit any person or animal from competing in any class.

When a Special Prize is not in a numbered class, a separate entry is not required. No entry can be changed after entries close.

All entries must be made in writing on forms supplied by the Society. Entries for the goat section must be in the hands of the Secretary, at his office, Royal Show Grounds, Epsom Road, Ascot Vale, W.2, on or before the time stated at head of this section.

No exhibit may be entered in more than one ordinary class unless otherwise stated at the head of the section. Sweepstakes, special classes or championship prizes do not count as ordinary classes. Throughout the schedule special classes are indicated by a star (*). Should an exhibit be incorrectly entered in more than one ordinary class, such exhibit shall be deemed ineligible to compete in any class other than the first in which its name or particulars appear in the Show Catalogue.

Every animal entered must be exhibited unless a certificate, signed by the owner, is lodged with the Society prior to the date of the Show, stating that the animal is unable to compete on one of the following grounds:—

(i) The animal has died.
(ii) The animal is unfit for exhibition due to injury or disease.
(iii) The animal has become ineligible for the class entered.
(iv) Some other cause which the Council or Secretary of the Society considers reasonable.

Failure to comply with this rule renders the owner or entrant liable to a fine of not more than $10 for every animal not exhibited, and in addition the Council may debar the owner or exhibitor from taking part in any further exhibition conducted by the Society.

All exhibits must be placed where directed by the Secretary or his deputy, and (except in accordance with Regulation 18) must not be removed from their allotted places during the Exhibition without the written consent of the Secretary being first obtained.

If, in the opinion of the Secretary, any exhibit or exhibits of stock be deemed to be dangerous, the owner of such exhibit or exhibits shall immediately, upon notice to that effect, remove such exhibit or exhibits from the Society's Grounds.

Unless authorised by the Society no live stock will be permitted to enter the grounds other than those entered for exhibition.

The General Regulations and Regulations appearing at the heading of each section and the conditions on the entry form also form part of the conditions of entry.

"IN MILK" AND "DRY" CLASSES AND SUCKLED KIDS

Doe entered as "in milk" can be transferred to a "dry" or un-kidded class, whichever is applicable, if she has not kidded prior to judging day, or vice versa.

Does in milk must be at the Grounds on Wednesday, 20th September. They will be fully milked out and stripped dry between 8 p.m. and 9 p.m. in the presence of the Stewards or whom they may appoint. (See Classes 16 and 17 for 24-hour milk production record.) They will be judged first on Thursday morning. The owner or his representative must be in attendance when females are being stripped out.

Kids not entered for competition will not be permitted in the Show Grounds unless actually being suckled by their mothers, which must be entered for competition.

Judges have the right to order any Doe competing for Championships to be milked dry before finally awarding the prizes.

PAVILIONS OPEN TO PUBLIC

The Goat Pavilion will be open to the public from 9 a.m. to 5 p.m. daily from 22nd September to 28th September and between 6 p.m. and 8 p.m. during the evenings of Saturday, 23rd, Tuesday, 26th, Wednesday, 27th, Thursday, 28th September.

JUDGING AND PARADES

Judging of all Dairy Goats will commence at 9 a.m., Thursday, 21st September.

The judging of Angora Goats will commence at 2 p.m., Thursday, 21st September.

The judging of exhibits in the Angora Fleece Competition will be carried out at 9 a.m., Thursday, 21st September.

GOATS

Any exhibitor who shall, without due cause, fail to parade any animal before the Judge, when required so to do by the Steward of the Section, shall be liable to a fine of $10.

Attendants leading goats in the judging ring or on parade must wear uniform grey coats.

Good quality coats can be supplied by the Society at $5 each on return of which at the conclusion of the Show a rebate of $4 will be made providing that the coats are in good condition.

Prize-winning goats only will be permitted to take part in parades. All prize-winning dairy goats must be taken out on parade, in accordance with the printed programme. Prize-winning Angoras may also be paraded provided they can be suitably led. Exhibitors shall be subject to a fine of one dollar in each case in which this regulation is not complied with, and shall also be liable to forfeit the prize or prizes awarded to their exhibit or exhibits. Attendants leading goats in the judging ring and during parades must wear the exhibit number of the goat. No ribbons will be permitted on exhibits except those won during the Show.

AGE OF EXHIBITS

The Society's Veterinary Surgeon's decision regarding age shall be final.

INSPECTION OF STOCK

All exhibits will be inspected to ascertain that they are of a satisfactory standard and condition.

Inspectors appointed by the Goat Breeders' Society of Australia (Victorian Branch) will examine stock entered for exhibition to ensure that all are tattooed in accordance with the Herd Book Regulations. Any found not correctly or not legibly tattooed may be disqualified.

Exhibitors in the Stock Sections shall also, if requested by the Steward-in-Chief of the Section or by the Secretary or his agent, submit his exhibits, in whole or part, for inspection by a Veterinarian or Veterinarians appointed by the Society.

DISAPPROVED EXHIBITS

The Owner or Exhibitor of any exhibit or Stand of exhibits disapproved of as an exhibit by the Council of the Society, must, immediately upon notice to that effect, remove such exhibit or stand of exhibits from the Society's Grounds. The Council reserves the right to decline to receive entries in future years from any person who exhibits stock that is not up to a satisfactory standard, that is not exhibited in reasonable Show condition, or that is not given proper attention during the Show.

Any marks of speying on females shall disqualify them from competing in such Classes.

RUGGING

Exhibits must not be rugged during the hours the Show is open to the public. Exhibitors will be liable to a fine of one dollar for every infringement of this regulation.

CLEANLINESS OF PENS

Exhibitors must keep the stalls allotted to their animals clean and give proper attention to their stock right throughout the Show.

Any exhibitor or his employee putting manure out of a box, stall, or pen, or putting out a trough, or cleaning out an alley way after 8 a.m. on a Show day shall be liable to a fine of one dollar.

NOTICES

Exhibitors are permitted to display cards over the stalls stating that an animal is for private sale; such cards not to exceed 12 in. x 10 in.

No advertisement or notice (except by permission of the Council) is permitted on any stall or building.

FEED SHEDS, BEDDING AND FODDER ARRANGEMENTS

In all Sections feed sheds are available for exhibitors. Charge, $7.50 during the currency of the Show.

No bedding other than straw or hay may be used in any box or stall.

For the convenience of exhibitors fodder merchants will visit the Show Grounds to accept orders for stock foods, etc., delivery of which must be made before 9 a.m. each day during the Show.

TRUCKS, TRANSPORTS AND CARAVANS

Motor vehicles, including trucks and stock transports will not be permitted to remain on the Show Grounds after unloading. They must be removed immediately, and will not be re-admitted until after 11 p.m. on Thursday, 28th September, to load for the return.

Caravans will not be admitted to the Show Grounds.

ENTRY TICKETS

Entry tickets will be issued about a week before the Show opens. The entry ticket of each exhibit shall state the number of its box, stall, pen or stand, as the case may be, which shall correspond with its number in the official catalogue, and if the box, stall or pen be not occupied by such exhibit by noon on the first day of the Show, the accommodation reverts to the Society. The entry ticket must be produced at the gate, when it will admit the exhibit and attendant to the grounds. It must be retained, and again produced when the exhibit leaves the yards. Attendant's passes will be issued by the Superintendent at his office on the Show Grounds.

EXHIBIT NUMBERS

Handlers of exhibits during judging are required to wear a number corresponding to the catalogue number of the exhibit. These numbers must be collected by the exhibitors from the Superintendent, whose office is situated in the Sheep Pavilion.

EXHIBITS DUE AT SHOW GROUNDS

Goats other than Does entered in Classes 16 and 17 are required to be in their correct pens before 2 p.m. on Wednesday, 20th September.

They will be on exhibition until Thursday, 28th September.

*** DENOTES SPECIAL CLASS.**

AN EXHIBIT CANNOT BE ENTERED IN A SPECIAL CLASS UNLESS IT HAS BEEN ENTERED IN THE ORDINARY CLASSES.

GOATS

Prizes: First $4; Second $2; Third, Card; except in Classes 16 to 21.

Entry fee: R.A.S. of V. Members, $1.50; Non-members, $3.

CLASS

1. SAANEN DOE, born before 1st July, 1964 (in milk).

3-1 Bos, Frits, ROCKALPINE POLLYANNA 11078 (139), k 25/8/61, bred by Mrs. P. J. Lindner, s Pinerock Chapter's Pride 2448, d Rockalpine Magnella 6532.

2-2 Bray, Mrs. A. C., ERISKAY MARINA 11958 (119), k 28/3/63, bred by Mrs. C. Fitzpatrick, s Eriskay Marco Polo 2610, d State Riviera 3rd 8164.

1-3 Jameson, Gary, PINEROCK SNOW PRINCESS 11041 (172), k 26/7/61 bred by Mrs. P. Glendenning, s Pinerock Snow Bambi 2639, d Pinerock Snow Idol 9444.

4 Maddison, Mrs. R. A., PINEVALE CLAREABELL App. B, Vol. 9 (13), k 21/9/60, s Stonehill Roamer 2013, d Dulohn Candy App. C. Vol. 5.

5 Peacock, R. A., MINNERICHI ORANGE App. C, Vol. 13 (2), k 16/12/63, s Eriskay Merlin 3051, d Tangerine (Peacock's) App. D, Vol. 13.

6 Shean, Mrs. S. E., FALCONLEES SARA 11316 (12), k 11/9/62, s Pine Vale Rajah 2640, d Gaylene Sylva 2nd 4263.

7 Tyers, Mrs. S. G., MOUNTAVON SILVER SKY 12301 (39), k 6/9/63, s Heatherlea Revelation 2237, d Eriskay Silvery Star 10104.

2. TOGGENBURG DOE, born before 1st July, 1965 (in milk).

8 Hurst, Miss Carole, LOTUS LODGE AMAZING BT 537 (4), k 5/10/64, bred by E. Smitherman, s Stoora Matador BT 194, d Cherrydale Oriana BT 370.

9 Jameson, Gary, CALULA MARIA BT 477 (1), k 12/11/62, bred by Mrs. C. Bodey, s Merungle Montgomery BT 49, d Black Hill Heather BT 289.

1-10 Matthews, R., HAIGWYN MOY BT 379 (91), k 7/9/62, bred by C. & Mrs. Godfrey, s Merungle Montgomery BT 49, d Haigwyn Macherie BT 281.

2-11 Matthews, R., HAIGWYN RITA BT 282 (65), k 10/9/60, bred by C. & Mrs. Godfrey, s Merungle Montgomery BT 49, d Haigwyn Rovaletta BT 195.

3-12 Sinclair, Miss J. M., DALKEITH KATRINA App. A, Vol. 13 (23), k 30/7/64, s Stoora Signor BT 168, d Dalkeith Charm App. B, Vol. 11.

3. SAANEN DOE, born between 30th June, 1964, and 1st July, 1965 (in milk).

2-13 Grills, R. L. & A. L., KARINYA SHARON App. A, Vol. 13 (29), k 14/11/64, s Mountavon Silver Sammy 2990, d Yarramie Sunset App. B, Vol. 6.

1-14 Hicks, Mrs. E. N., & Mrs. A. S. Howard, ERISKAY QUICKSILVER 13115 (127), k 26/8/64, bred by Mrs. C. Fitzpatrick, s Eriskay Mariner 3050, d Eriskay Silverqueen 8425.

3-15 Maddison, Mrs. R. A., PINEVALE CORINA App. A, Vol. 13 (25), k 28/8/64, s State Radames 5th 2752, d Pine Vale Clareabell App. B, Vol. 9.

4. BRITISH ALPINE DOE, born before 1st July, 1965 (in milk).

2-16 Bray, Mrs. A. C., ERISKAY STACCATO App. C, Vol. 13 (125), k 21/8/64, bred by Mrs. C. Fitzpatrick, s Ashton MacDougal Dhu BA 16, d Cinderella (Fitzpatrick's) App. D, Vol. 12.

1-17 Bray, Mrs. A. C., NORTHILL BOBBY ROSE App. D, Vol. 12 (2), k 8/9/63, bred by Mrs. M. Peterson, s Ashton MacDougal Dhu BA 16.

18 Hicks, Mrs. E. N., & Mrs. A. S. Howard, ANITTAWAH BRENBONG App. D, Vol. 13 (31), k 27/9/64, bred by W. K. Carroll, s —, d Anittawah Mutta Mutta App. D, Vol. 12.

3-19 Hicks, Mrs. E. N., & Mrs. A. S. Howard, ANITTAWAH LLAMA LASS App. D, Vol. 13 (32), k 26/9/64, bred by W. K. Carroll, s —, d Jillian (Carrolls) App. D, Vol. 4.

20 Peterson, Mrs. M., NORTHILL MELALEUCA App. C, Vol. 13 (7), k 18/10/64, s Ashton MacDougal Dhu BA 16, d Llanberis Katanga App. D, Vol. 10.

21 Pointer, T. S. & J. C., ERISKAY ALLEGRO App. C, Vol. 13 (129), k 13/10/64, bred by Mrs. C. Fitzpatrick, s Ashton MacDonald Dhu BA 16, d Hattie (Fitzpatrick's) App. D, Vol. 13.

CLASS

5. TOGGENBURG DOE, born after 30th June, 1965 (in milk)

1-22 Godfrey, C., & Mrs., HAIGWYN JOHNENE 589 TG (120), k 23/9/65, s Haigwyn King Siris BT 280, d Mytaba Merry Widow 285 TG.

23 Matthews, R., CRESCENT REACH RHYTHM BT 559 (1), k 23/8/65, s Haigwyn Royal Scot BT 241, d Haigwyn Rita BT 282.

2-24 Miller, Mrs. B., HAIGWYN MARLENE BT 549 (119), k 7/9/65, bred by C. & Mrs. Godfrey, s Merungle Montgomery BT 49, d Haigwyn Macherie BT 281.

25 Sanders, L. B., SARSDAN PIXIE 608 TG (5), k 15/9/65, s Malibu Caliph 257 TG, d Sarsdan Mimi App. A, Vol. 13.

26 Sinclair, Miss J. M., DALKEITH ABIGAIL 554 TG (28), k 2/8/65, s Cherrydale Benedict BT 258, d Dalkeith Amber 468 TG. — Withdrawn
Po 2nd award

6. SAANEN DOE, born after 30th June, 1965 (in milk).

27 Bos, Frits, ROCKALPINE ROSE 13870 (0134), k 26/9/65, bred by Mrs. P. J. Lindner, s Pinerock Chapter's Pride 2448, d Rockalpine Beauty 9032.

28 Bray, Mrs. A. C., ERISKAY ROWAN 14000 (138), k 20/9/65, bred by Mrs. C. Fitzpatrick, s Pinerock Peace Pact 3263, d Eriskay Heather App. A, Vol. 12.

29 Bray, Mrs. A. C., PINEROCK PALAMINA 14067 (422), k 3/11/65, bred by Mrs. Glendenning, s Pinerock Paramount 3245, d Pinerock Snow Princess 11041.

30 Grills, R. L. & A. L., KARINYA VENUS 13700 (40), k 3/9/65, s Stonehill Sarm S 2870, d Almore Moonbeam 12265.

1-31 Jameson, Gary, PINEROCK FLICHT 14068 (420), k 30/8/65, bred by Mrs. P. Glendenning, s Pinerock Paramount 3245, d Pinerock Prolific 11037.

32 Jameson, Gary, PINEROCK NANCY 14072 (423), k 20/9/65, bred by Mrs. P. Glendenning, s Pinerock Peace Pilot 3262, d Pinerock Ramona 12901.

2-33 Peterson, Mrs. M., NORTHILL ODETTE 13829 (12), k 9/9/65, s Eriskay Merlin 3051, d Eriskay Claudette 10348.

34 Sanders, L. B., BALLERINA App. D, Vol. 15 (20), k 17/9/65, s Unknown, d Unknown.

3-35 Sinclair, Miss J. M., DALKEITH MARGOT 13594 (30), k 27/12/65, s Pottage Prophet 3247, d Dalkeith Merrele 12850.

7. BRITISH ALPINE DOE, born after 30th June, 1965 (in milk).

3-36 Bray, Mrs. A. C., ERISKAY SONATA App. B, Vol. 15 (136), k 8/9/65, bred by Mrs. C. Fitzpatrick, s Ashton MacDougal Dhu BA 16, d Eriskay Flute App. C, Vol. 12.

37 Bray, Mrs. A. C., MYTABA CARMEN App. D, Vol 15 (9), k 6/11/65, bred by C. Jameson, s (unregistered), d Calula Maria BT 477.

1-38 Hicks, Mrs. E. N., & Mrs. A. S. Howard, CAROLYN (Howard & Hicks) App. D, Vol. 15 (1), k 30/8/65, bred by W. K. Carroll, d Anittawah Coorie App. D, Vol. 13.

2-39 Hicks, Mrs. E. N., & Mrs A. S. Howard, WIRRANA GRETA App. B, Vol. 15 (3), k 16/5/66, bred by Miss C. Philpott, s Ashton Kiltie BA 32, d Eriskay Clarinet App. C, Vol. 14.

40 Peterson, Mrs. M., NORTHILL DOROTHY PERKINS App. D, Vol. 14 (11), k 26/8/65, s Ashton MacDougal Dhu BA 16, d Topsy (Peterson's).

GOATS

CLASS

8. ANGLO NUBIAN DOE, born before 1st July, 1967 (in milk).

2- 41 Kill, R. G. & J. K., KILLDOC VASHTI, App. B, Vol. 14 (17), k 12/8/65, s Wingfield Luke AN 24, d Wingfield Hepzibah App. C, Vol. 12.

42 Kill, R. G. & J. K., WINGFIELD HEPZIBAH App. C, Vol. 12 (190), k 13/9/63, bred by Mrs. C. Berry, s Wingfield Solomon (imp. in dam) AN 3, d Country Clare Lisa App. D, Vol. 7.

43 Kill, R. G. & J. K., WINGFIELD SOPHIA AN 76 (235), k 8/10/64, bred by Mrs. C. Berry, s Greenfield Peter AN 10, d Greenfield Naomi AN 30.

3- 44 Sandars, L. B., ARNO LOLITA App. B, Vol. 13 (9), k 20/10/64, bred by S. & Mrs. Dapiran, s Donnalea Joseph AN 8, d Wingfield Winsome App. C, Vol. 13.

1- 45 Sandars, L. B., ARNO PELITA App. B, Vol. 13 (10), k 20/10/64, bred by S. & Mrs. Dapiran, s Donnalea Joseph AN 8, d Wingfield Winsome App. C, Vol. 13.

9. *GROUP PRIZES: Two does, in milk, the progeny of the same sire but not full sisters, not necessarily owned or bred by the one exhibitor. Name of sire and progeny to be stated on the entry form.

2- 46 Bray, Mrs. A. C., s Ashton MacDougal Dhu BA 16, p Northill Bobby Rose & Eriskay Staccato.

1- 47 Matthews, R., s Merungle Montgomery BT 49, p Haigwyn Rita & Haigwyn Moy.

10. SAANEN DOE, born before 1st July, 1965 (dry).

48 Morison, L. A., NOMEL NOELLE App. C, Vol. 13 (2), k 21/12/64, s Eriskay Merlin 3051, d Hermitage Suzanne App. D, Vol. 8.

3- 49 Morison, L. A., NOMEL PRINCESS App. C, Vol. 13 (1), k 21/12/64, s Eriskay Merlin 3051, d Hermitage Suzanne App. D, Vol. 8.

1- 50 Tyers, Mrs. S. G., MOUNTAVON MERRY 11630 (32), k 3/9/62, s Heatherica Revelation 2227, d Mountavon Memory 5009.

2-5 Trans. from Class 1.

11. TOGGENBURG DOE, born before 1st July, 1965 (dry).

1- 51 Gorton, Mrs. E. E., HAIGWYN STELLA BT 241 (50), k 1/10/59, bred by C. & Mrs. Godfrey, s Merungle Montgomery BT 49, d State Sylvia BT 95.

12. BRITISH ALPINE DOE, born before 1st July, 1965 (dry).

1- 52 Pointer, T. S. & J. C., ANITTAWAH JANE App. C, Vol. 11 (24), k 29/9/62, bred by W. K. Caroll, s Ashton MacDougal Dhu BA 16, d Anittawah Dawson Persistant App. D, Vol. 9.

2- 53 Tyers, Mrs. S. G., WOODEND SUKEY App. D, Vol. 13 (3), k 7/11/64, bred by A. H. & M. B. Baker, s Stoora Signor BT 168, d Lonsdale Lavender BT 338.

13. ANGLO NUBIAN DOE, born before 1st July, 1965 (dry).

NO ENTRY

14. *DOE (in milk), which has completed not less than four lactations and born before 1st July, 1962.

1- (3) Jameson, Gary, PINEROCK SNOW PRINCESS 11041 (see also Class 1).

3- (4) Maddison, Mrs. R. A., PINEVALE CLARE-ABELL App. B, Vol. 9 (see also Class 1).

2- (11) Matthews, R., HAIGWYN RITA BT 282 (see also Class 2).

CLASS

15. *DOE (in milk), under three years at date of judging. The doe must not have been mated until after it had attained the age of twelve months.

(27) Bos, Frits, ROCKALPINE ROSE 13870 (see also Class 6).

(36) Bray, Mrs. A. C., ERISKAY SONATA App. B, Vol. 15 (see also Class 7).

(37) Bray, Mrs. A. C., MYTABA CARMEN App. D, Vol. 15 (see also Class 7).

(30) Grills, R. L. & A. L., KARINYA VENUS 13700 (see also Class 6).

3- (38) Hicks, Mrs. E. N., & Mrs. A. S. Howard, CAROLYN (Howard & Hicks), App D, Vol. 15 (see also Class 7).

(23) Matthews, R., CRESCENT REACH RHYTHM BT 559 (see also Class 5).

(40) Peterson, Mrs. M., NORTHILL DOROTHY PERKINS App. D, Vol. 14 (see also Class 7).

(20) Peterson, Mrs. M., NORTHILL MELALEUCA App. C, Vol. 13 (see also Class 4).

1- (33) Peterson, Mrs. M., NORTHILL ODETTE 13829 (see also Class 6).

(21) Pointer, T. S. & J. C., ERISKAY ALLEGRO App. C, Vol. 13 (see also Class 4).

(35) Sinclair, Miss J. M., DALKEITH MARGOT 13594 (see also Class 6).

THE **FRANK A. THEBRIDGE CHALLENGE CUP,** presented by **Mr. Frank A. Thebridge, "Rockalpine", Carss' Park, Blakehurst, Sydney,** will be awarded to the winner of Class 15. The Cup, before being won outright, must be won on five occasions by the same exhibitor. The name of the exhibitor of the winning doe shall be inscribed on the cup. Second and third prize ribbons suitably inscribed, shall be presented by the Victorian Branch of the Goat Breeders Society of Australia. A memento may be awarded by the donor. Winners:—1954, C. J. Mackay; 1955, J. R. and G. C. Lynch; 1956, J. R. and G. C. Lynch; 1957, D. R. and M. O. Ford; 1958, Mr. and Mrs. W. J. Beckwith; 1959, Mr. and Mrs. W. J. Beckwith; 1960, Mr. and Mrs. W. J. Beckwith; 1961, J. R. and G. C. Lynch; 1962, Mrs. C. Fitzpatrick; 1963, Mr. D. M. Oldham; 1964, Mrs. S. G. Tyers; 1965, R. L. and A. L. Grills; 1966, Mrs. C. Fitzpatrick.

33

16. *24-HOUR MILK PRODUCTION TEST. Competition in this Class is limited to Does which have completed at least one lactation. Does to be fully milked out and stripped dry, in the presence of the Stewards, at 8 p.m. on Tuesday, 19th September. They will be milked at 8 a.m. and 8 p.m. on Wednesday, 20th September, and at each milking the milk will be weighed. The prizes will be awarded to the does giving the greatest quantity of milk over the two milkings, provided it is of 3.5 per cent. butter fat test or better.
Prizes: $6, $4, $2.

(1) Bos, Frits, ROCKALPINE POLLYANNA 11078 (see also Class 1).

(16) Bray, Mrs. A. C., ERISKAY STACCATO App. C, Vol. 13 (see also Class 4).

(17) Bray, Mrs A. C., NORTHILL BOBBY ROSE App. D, Vol. 12 (see also Class 4).

(13) Grills, R. L. & A. L., KARINYA SHARON App. A, Vol. 13 (see also Class 3).

GOATS

(14) Hicks, Mrs. E. N., & Mrs. A. S. Howard, ERISKAY QUICKSILVER 13115 (see also Class 3).
(8) Hurst, Miss Carole, LOTUS LODGE AMAZING, BT 537 (see also Class 2).
(9) Jameson, Gary, CALULA MARIA BT 477 (see also Class 2).
(31) Jameson, Gary, PINEROCK FLIGHT 14068 (see also Class 6).
3 (3) Jameson, Gary, PINEROCK SNOW PRINCESS 11041 (see also Class 1).
(4) Maddison, Mrs. R. A., PINEVALE CLARE-ABELL App. B, Vol. 9 (see also Class 1).
2 (10) Matthews, R., HAIGWYN MOY BT 379 (see also Class 2).
1 (11) Matthews, R., HAIGWYN RITA BT 282 (see also Class 2).
(45) Sandars, L. B., ARNO PELITA App. B, Vol. 13 (see also Class 8).
(6) Shean, Mrs. S. E., FALCONLEES SARA 11316 (see also Class 1).
3 (12) Sinclair, Miss J. M., DALKEITH KATRINA App. A, Vol. 13 (See also Class 2).
(7) Tyers, Mrs. S. G., MOUNTAVON SILVER SKY 12301 (see also Class 1).

CLASS

17. *24-HOUR MILK PRODUCTION TEST. Competition in this Class is limited to Does on their first lactation. Does to be fully milked out and stripped dry, in the presence of the Stewards, at 8 p.m. on Tuesday, 19th September. They will be milked at 8 a.m. and 8 p.m. on Wednesday, 20th September, and at each milking the milk will be weighed. The prizes will be awarded to the does giving the greatest quantity of milk over the two milkings, provided it is of 3.5 per cent. butter fat test or better. Prizes: $6, $4, $2.

(27) Bos, Frits, ROCKALPINE ROSE 13870 (see also Class 6).
2 (29) Bray, Mrs. A. C., PINEROCK PALAMINA 14067 (see also Class 6).
(22) Godfrey, C. & Mrs., HAIGWYN JOHNENE 580 TG (see also Class 5).
3 (30) Grills, R. L. & A. L., KARINYA VENUS 13700 (see also Class 6).
(18) Hicks, Mrs. E. N., & Mrs. A. S. Howard, ANITTAWAH BRENBONG App. D, Vol. 13 (see also Class 4).
(19) Hicks, Mrs. E. N., & Mrs. A. S. Howard, ANITTAWAH LLAMA LASS App. D, Vol 13 (see also Class 4).
(38) Hicks, Mrs. E. N., & Mrs. A. S. Howard, CAROLYN (Howard & Hicks) App. D, Vol. 15 (See also Class 7).
(39) Hicks, Mrs. E. N., & Mrs. A. S. Howard, WIRRANA GRETA App. B, Vol. 15 (see also Class 7).
(32) Jameson, Gary, PINEROCK NANCY 14072 (see also Class 6).
(23) Matthews, R., CRESCENT REACH RHYTHM BT 559 (see also Class 5).
(24) Miller, Mrs. B., HAIGWYN MARLENE BT 549 (see also Class 5).
(40) Peterson, Mrs. M., NORTHILL DOROTHY PERKINS App. D, Vol. 14 (see also Class 7).
(33) Peterson, Mrs. M., NORTHILL ODETTE 13829 (see also Class 6).
(25) Sandars, L. B., SARSDAN PIXIE 608 TG (see also Class 5).
(34) Sandars, L. B., BALLERINA App. D, Vol. 15 (see also Class 6).
(26) Sinclair, Miss J. M., DALKEITH ABIGAIL 554 TG (see also Class 5).
1 (35) Sinclair, Miss J. M., DALKEITH MARGOT 13594 (see also Class 6).

A Special Sash will be awarded to the doe in Classes 16 and 17 which has the highest milk production testing 3.5 per cent. or better.

11

CLASS

18. *TYPE AND PRODUCTION DOE. Competition in this Class is limited to does entered in the 24-Hour Milk Production Class 16. Judging of production will be based on the results of Class 16 which stipulates a minimum test of 3.5 per cent. Prizes: $6, $4, $2.

(1) Bos, Frits, ROCKALPINE POLLYANNA 11078 (see also Class 1).
(17) Bray, Mrs. A. C., NORTHILL BOBBY ROSE App. D, Vol. 12 (see also Class 4).
(13) Grills, R. L. & A. L., KARINYA SHARON App. A, Vol. 13 (see also Class 3).
(14) Hicks, Mrs. E. N., & Mrs. A. S. Howard, ERISKAY QUICKSILVER 13115 (see also Class 3).
(31) Jameson, Gary, PINEROCK FLIGHT 14068 (see also Class 6).
2 (3) Jameson, Gary, PINEROCK SNOW PRINCESS 11041 (see also Class 1).
(4) Maddison, Mrs. R. A., PINEVALE CLARE-ABELL App B, Vol. 9 (see also Class 1).
3 (10) Matthews, R., HAIGWYN MOY BT 379 (see also Class 2).
1 (11) Matthews, R., HAIGWYN RITA BT 282 (see also Class 2).
(6) Shean, Mrs. S. E., FALCONLEES SARA 11316 (see also Class 1).
(12) Sinclair, Miss J. M., DALKEITH KATRINA App. A, Vol. 13 (see also Class 2).

19. *TYPE AND PRODUCTION DOE. Competition in this Class is limited to does entered in the 24-Hour Milk Production Class 17. Judging of production will be based on the results of Class 17 which stipulates a minimum test of 3.5 per cent. Prizes: $6, $4, $2.

(27) Bos, Frits, ROCKALPINE ROSE 13870 (see also Class 6).
2 (29) Bray, Mrs. A. C., PINEROCK PALAMINA 14067 (see also Class 6).
(30) Grills, R. L. & A. L., KARINYA VENUS 13700 (see also Class 6).
(38) Hicks, Mrs. E. N., & Mrs. A. S. Howard, CAROLYN (Howard & Hicks) App. D, Vol. 15 (see also Class 7).
(32) Jameson, Gary, PINEROCK NANCY 14072 (see also Class 6).
(23) Matthews, R., CRESCENT REACH RHYTHM BT 559 (see also Class 5).
(24) Miller, Mrs. B., HAIGWYN MARLENE BT 549 (see also Class 5).
(40) Peterson, Mrs. M., NORTHILL DOROTHY PERKINS App. D, Vol. 14 (see also Class 7).
3 (33) Peterson, Mrs. M., NORTHILL ODETTE 13829 (see also Class 6).
(34) Sandars, L. B., BALLERINA App. D, Vol. 15 (see also Class 6).
1 (35) Sinclair, Miss J. M., DALKEITH MARGOT 13594 (see also Class 6).

DR. A. G. SCHOLES AWARD.

A special Sash will be presented to the Best Type & Production Doe in Classes 18 & 19. The winners of those classes to be re-judged on the following points basis.

35

Classes 18 and 19 will be judged on a points basis of 100 for the highest production, others pro-rata per cent. Judge to award points for type to each doe in Class. Such points to be shown on award board. Doe gaining highest type points to be awarded 100 unit points, others pro-rata per cent. All computations should be left in the hands of Stewards.

GOATS

CLASS

20. *BEST VESSEL. (Does to have completed at least one lactation and be of good breed type). To be judged in milk and to be milked out in the judging ring. Prizes: $6, $4, $2.

(2) Bray, Mrs. A. C., ERISKAY MARINA 11958 (see also Class 1).
3 – (17) Bray, Mrs. A. C., NORTHILL BOBBY ROSE App D, Vol. 12 (see also Class 4).
(13) Grills, R. L. & A. L., KARINYA SHARON App. A, Vol. 13 (see also Class 3).
(8) Hurst, Miss Carole, LOTUS LODGE AMAZING BT 537 (see also Class 2).
1 – (31) Jameson, Gary, PINEROCK FLIGHT 14068 (see also Class 6).
2 – (3) Jameson, Gary, PINEROCK SNOW PRINCESS 11041 (see also Class 1).
(4) Maddison, Mrs. R. A., PINEVALE CLARE-ABELL App. B, Vol. 9 (see also Class 1).
(15) Maddison, Mrs. R A., PINEVALE CORINA App. A, Vol. 13 (see also Class 3).
(12) Sinclair, Miss J. M., DALKEITH KATRINA App. A, Vol. 13 (see also Class 2).

21. *BEST VESSEL. (Doe to be on first lactation and of good breed type). To be judged in milk and to be milked out in the judging ring. Prizes: $6, $4, $2.

(27) Bos, Frits, ROCKALPINE ROSE 13870 (see also Class 6).
(28) Bray, Mrs. A. C., ERISKAY ROWAN 14000 (see also Class 6).
(36) Bray, Mrs. A. C., ERISKAY SONATA App B. Vol. 15 (see also Class 7).
3 – (29) Bray, Mrs. A. C., PINEROCK PALAMINA 14067 (see also Class 6).
(22) Godfrey, C. & Mrs., HAIGWYN JOHNENE 589 TG (see also Class 5).
(30) Grills, R. L. & A. L., KARINYA VENUS 13700 (see also Class 6).
(32) Jameson, Gary, PINEROCK NANCY 14072 (see also Class 6).
(23) Matthews, R., CRESCENT REACH RHYTHM BT 559 (see also Class 5).
(24) Miller, Mrs. B., HAIGWYN MARLENE BT 549 (see also Class 5).
(40) Peterson, Mrs. M., NORTHILL DOROTHY PERKINS App. D, Vol. 14 (see also Class 7).
2 – (33) Peterson, Mrs. M., NORTHILL ODETTE 13829 (see also Class 6).
1 – (35) Sinclair, Miss J. M., DALKEITH MARGOT 13594 (see also Class 6).

A Special Sash will be presented to the Doe with Best Vessel in Classes 20 and 21.

All in milk Does shall be milked out immediately following the judging of the Best Vessel Classes.

CHAMPION SAANEN DOE.—Society's Sash.
RESERVE CHAMPION SAANEN DOE.—Society's Sash.
CHAMPION TOGGENBURG DOE.—Society's Sash.
RESERVE CHAMPION TOGGENBURG DOE.—Society's Sash.
CHAMPION BRITISH ALPINE DOE.—Society's Sash.
RESERVE CHAMPION BRITISH ALPINE DOE.—Society's Sash.
CHAMPION ANGLO NUBIAN DOE.—Society's Sash.
RESERVE CHAMPION ANGLO NUBIAN DOE.—Society's Sash.
SUPREME CHAMPION DOE (Dairy Breeds).—Society's Sash, Trophy Order valued at $20 presented by **Merck Sharp $ Dohme (Aust.) Pty. Ltd.**, Manufacturing Chemists, 316 Queen St., Melbourne, C.1 & British Goat Society's Rosette.

CLASS

22. SAANEN DOE, born between 30th June, 1965, and 1st July, 1966 (un-kidded).

2 – 54 Maddison, Mrs. R. A., HEATHERLEA SUNNY LASS 13672 (43), k 17/10/65, bred by S. L. Kilby, s State Radames 5th 2752, d Myrea Happy Lass 10180.
1 – 55 Peacock, R. A., MINNERICHI PIPPIN App. C, Vol. 14 (4), k 19/10/65, s Eriskay Merlin 3051, d Tangerine (Peacock's) App. D, Vol. 13.

23. TOGGENBURG DOE, born between 30th June, 1965, and 1st July, 1966 (un-kidded).

2 – 56 Gorton, Mrs. E. E., WYALDA EMERALD BT 562 (92), k 1/12/65, s Haigwyn Royal Scot BT 241, d Wyalda Ruby BT 452.
3 – 57 Hooper, Mrs. M., WELL PARKS TIKI App. C, Vol. 14 (13), k 30/9/65, bred by Miss M. Wreford, s Lotus Lodge Prefect BT 266, d Well Parks Turvey App. D, Vol. 8
1 – 58 Porter, M. J. & Mrs. S. M., HAIGWYN LANCENE 581 TG (121), k 23/9/65, bred by C. & Mrs. Godfrey, s Haigwyn King Siris BT 280, d Mytaba Merry Widow 285 TG.

24. SAANEN DOE, born between 30th June, 1966, and 1st October, 1966 (un-kidded).

59 Bray, Mrs. A. C., COLLEEN (Bray's) App. D, Vol. 15 (18), k 28/9/66, bred by Mrs. M. Peterson.
60 Jameson, Gary, PINEROCK DESERT SONG 14071 (434), k 14/9/66, bred by Mrs. P. Glendenning, s Pinerock Ranger 3487, d Pinerock Prairie Rose 14070.
2 – 61 Jameson, Gary, PINEROCK TINKERBELLE 14069 (429), k 3/8/66, bred by Mrs. P. Glendenning, s Pinerock Peace Pilot 3262, d Pinerock Wanita 13849.
3 – 62 Maddison, Mrs. R. A., PINEVALE NIMBUS Vol. 15 (39), k 8/9/66, s Heatherlea Lassiter 3411, d Pinevale Nola 13015.
1 – 63 Shean, Mrs. S. E., FALCONLEES SILVER SPANGLE 14074 (19), k 8/9/66, s Heatherlea Lassiter 3411, d Falconlees Sylvette 12469.
64 Tyers, Mrs. S. G., MOUNTAVON SKY LARK 14075 (54), k 28/8/66, s Karinya Martian 3380, d Mountavon Silver Sky 12301.

25. TOGGENBURG DOE, born after 30th June, 1966 (un-kidded).

HC – 65 Godfrey, C. & Mrs., HAIGWYN MAHREA BT 617 (130), k 22/8/66, s Haigwyn Rob Roy BT 222, d Haigwyn Marsha BT 516.
HC – 66 Godfrey, C. & Mrs., HAIGWYN MAHSEER BT 618 (129), k 22/8/66, s Haigwyn Rob Roy BT 222, d Haigwyn Marsha BT 516.
1 – 67 Gorton, Mrs. E. E., WYALDA AQUAMARINE BT 619 (96), k 6/10/66, s Uringa Gaygallihad 2nd BT 261, d Wyalda Ruby BT 452.
68 Gorton, Mrs. E. E., WYALDA BUBBLES BT 620 (103), k 6/11/66, s Uringa Gay Lad BT 214, d Wyalda Royaleana BT 521.
69 Hooper, Mrs. M., HAIGWYN MIAMI BT 628 (132), k 9/9/66, bred by C. & Mrs. Godfrey, s Haigwyn King Siris BT 280, d Calula Mimi BT 481.
70 Miller, Mrs. B., MALIBU PRINCESS SAPPHIRE App. A, Vol. 15 (11), k 13/11/66, bred by E. J. West, s Stoora Matador BT 194, d Kwinana Sapphire App. B, Vol. 9.
71 Sandars, L. B., SARSDAN MANDY Vol. 15 (17), k 17/11/66, s Malibu Caliph 257 TG, d Sarsdan Mindi App. A, Vol. 12.
2 – 72 Sinclair, Miss J. M., DALKEITH KERRY 632 TG (33), k 6/8/66, s Stoora Matador BT 194, d Dalkeith Katrina App. A, Vol. 13.
3 – 73 West, E. J. & Mrs. J. R., MALIBU PRINCESS TOPAZ 2nd App. C, Vol. 15 (10), k 17/8/66, s Stoora Matador BT 194, d Chi-Chi (Smitherman's) App. D, Vol. 13.

GOATS

CLASS

26. SAANEN DOE, born after 30th September, 1966 (unkidded).

74 Bray, Mrs. A. C., DEEPDALE BRACKEN Vol. 15 (3), k 26/12/66, s Pinerock Peace Pact 3263, d Eriskay Rowan 14000.
H.C. 75 Godfrey, C. & Mrs., LEURA JEWEL 4th 14027 (57), k 8/12/66, bred by Mrs. E. M. Houston, s Leura Illustrious 3rd 3382, d Leura Jillian 2nd 13492
3 - 76 Gorton, Mrs. E. E., WYALDA TETRA 14017 (94), k 1/10/66, s Wyalda Sampson's Trumpet 3476, d Wyalda Le Tre 13197.
77 Lane, Mrs. P., PHILLANA ROBINA 14073 (10), k 1/12/66, s Daajee Pampas 3400, d Pinevale Ria 12457.
1 - 78 Matthews, R., CRESCENT REACH MARISSA 14022 (22), k 16/10/66, s Wyalda Fanfare 3342, d Crescent Reach Marcasite 12934.
79 Matthews, R., CRESCENT REACH MORNING STAR 14023 (19), k 8/10/66, s Wyalda Fanfare 3342, d Crescent Reach Moontopaz 12359.
2 - 80 Peacock, R. A., MINNERICHI OCTAVIA App. B. Vol. 15 (5), k 9/10/66, s Pinerock Peace Pact 3263, d Minnerichi Orange App. C. Vol. 13.
H.C. 81 Peterson, Mrs M., NORTHILL PRISCILLA Vol. 15 (15), k 10/10/66, s Pinerock Peace Pact 3263, 3263, d Northill Rivoli 13352.
82 Peterson, Mrs. M., NORTHILL PRUDENCE Vol. 15 (16), k 10/10/66, s Pinerock Peace Pact 3263, d Northhill Rivoli 13352.
83 Pointer, T. S. & J. C., STELLANDY JILL App. C. Vol. 15 (2), k 17/11/66, bred by Mr. & Mrs. Ellery, s Pinerock Peace Pact 3263, d Stellandy Tuppence App. C. Vol. 13.
84 Sandars, L. B., SARSDAN HENRIETTA, App. D. Vol. 15 (21), k 30/12/66, s Arno Giotto 3249.

27. BRITISH ALPINE DOE, born after 30th June, 1965 (un-kidded).

1 - 85 Bray, Mrs. A. C., DEEPDALE MARY ROSE App. C. Vol. 15 (1), k 19/8/66, s Ashton Donuil Dhu BA 6, d Northill Bobby Rose App. D, Vol. 12.

28. ANGLO NUBIAN DOE, born after 30th June, 1965 (un-kidded).

1 - 86 Kill, R. G. & J. K., KILLDOC HAGAR App. B. Vol. 15 (20), k 1/10/66, s Macfields Command Performer AN 65, d Salette Boann App. C. Vol. 13.
2 - 87 Sandars, L. B., SARSDAN PELANI App. A, Vol. 15 (14), k 20/11/66, s Wingfield David AN 78, d Arno Pelita App. B, Vol. 13.

29. *GROUP PRIZES. Two does, dry, the progeny of the same sire, but not full sisters, not necessarily owned or bred by the one exhibitor. Name of sire and progeny to be stated on the entry form.

3 - 88 Bray, Mrs. A. C., s Pinerock Peace Pact 3263, p Northill Priscilla & Deepdale Bracken.
1 - 89 Maddison, Mrs. R. A., s Heatherlea Lassiter 8411, p Pinevale Nimbus & Falconlees Silver Spangle.
2 - 90 Matthews, R., s Wyalda Fanfare 3342, p Crescent Reach Morning Star & Crescent Reach Marissa.
91 Miller, Mrs. B., s Stoora Matador BT 194, p Malibu Princess Sapphire & Malibu Princess Topaz 2nd.

JUNIOR CHAMPION DOE.—Society's Sash.
67

RESERVE JUNIOR CHAMPION DOE.—Society's Sash.
63

Junior Champions to be drawn from Classes 22 to 28 inclusive.

ANGORA GOATS

In Angora Classes, the names of the exhibits need not be given on the entry form, but particulars of their tattoo brands or ear marks must be stated for inspection purposes. Shearing date to be stated on entry form.

CLASS

30. DOE, born after 30th June, 1966.

2 - 92 Heap, Mrs. J. S., CAPELLA JOCASTA Vol. 15 (14), k 29/11/66, s Banksia Ranger 108 A, d Capella Joanne 104 A.
3 - 93 Heap, Mrs. J. S., CAPELLA JUNONIA Vol. 15 (13), k 7/12/66, s Banksia Ranger 108 A, d Nangarra Jenny 90 A.
1 - 94 Heap, Mrs. J. S., CAPELLA TEUTA Vol. 15 (16), k 16/12/66, s Banksia Ranger 108 A, d Nangarra Tich 91 A.
95 Mackay, Mr. & Mrs. C. J., GLENROY THELMA Vol. 15 (31), k 28/9/66, s Glenroy Lyndon Vol. 15, d Glenroy Miss Tania 147 A.
96 Mackay, Mr. & Mrs. C. J., GLENROY TRINA 244 A (29), k 18/9/66, s Glenroy DeLisle 124 A, d Glenroy Snowbell 199 A.

31. DOE, born between 30th June, 1965, and 1st July, 1966.

AB 97 French, Mrs. L. B., WANDARRA CLARET 239 A (25), k 16/12/65, s Nangarra Seventy-Five 87 A, d Raywyn Flock Doe.
2 - 98 French, Mrs. L. B., WANDARRA CRYSTAL 241 A (12), k 13/7/65, s Nangarra Seventy-Five 87 A, d Banksia Flock Doe.
1 - 99 Heap, Mrs. J S., CAPELLA JUNO 229 A (7), k 4/11/65, s Banksia Ranger 108 A, d Nangarra Jenny 90 A.
3 - 100 Mackay, Mr. & Mrs. C. J., GLENROY THISTLE-DOWN 243 A (28), k 9/10/65, s Glenroy De Lisle 124 A, d Glenroy Tessia 196 A.

32. DOE, born between 30th June, 1964, and 1st July, 1965.

1 - 101 Heap, Mrs. J. S., CAPELLA THISBE, 214 A (3), k 6/12/64, s Banksia Ranger 108 A, d Nangarra Tich 91 A.
2 - 102 Mackay, Mr. & Mrs. C. J., GLENROY TEENA 213 A (20), k 3/12/64, s Glenroy De Lisle 124 A, d Glenroy Miss Tania 147 A.

33. DOE, born before 1st July, 1964.

3 - 103 French, Mrs. L. B., WANDARRA AMANDA 146 A (3), k 15/9/63, s Banksia Favourite 102 A, d Raywyn Perfection 17 A.
1 - 104 Heap, Mrs. J. S., CAPELLA JOANNE 104 A (1 & 3 reversed), k 20/12/62, s Nangarra Secondus 116 A, d Nangarra Jenny 90 A.
d Nangarra Jenny 90 A.
105 Mackay, Mr. & Mrs. C. J., GLENROY MISS TANIA 147 A (3), k 20/7/62, s Raywyn Some Hope 53 A, d Raywyn Teena 159 A.
2 - 106 Mackay, Mr. & Mrs. C. J., GLENROY SNOW-BELL 199 A (15), k 4/12/63, s Glenroy De Lisle 124 A, d Glenroy Bluebell 148 A.

34. *DOE AND DAUGHTER. Both animals to be entered in the ordinary classes.

1 - 107 Heap, Mrs. J. S.
2 - 108 Mackay, Mr. & Mrs. C. J.
109 Mackay, Mr. & Mrs. C. J.

CHAMPION ANGORA DOE.—Society's Sash.
101

RESERVE CHAMPION ANGORA DOE.—Society's Sash.
102

GOATS

MOHAIR FLEECE COMPETITION

Entry Fee: R.A.S. of V. Members, $1.50; Non-Members, $3.

CLASS

35. SKIRTED FLEECE OF ANGORA BUCK, WETHER OR DOE. Prizes: $4, $2, $1.

110 Barton, F. C. W. & F. J.
3-111 French, Mrs. L. B.
1-112 French, Mrs. L. B.
2-113 Heap, Mrs. J. S.
114 Heap, Mrs. J. S.
115 Heap, Mrs. J. S.
116 Mackay, Mr. & Mrs. C. J.
117 Matthews, R.

A Sash presented by The Mohair Producer's & Angora Goat Breeders' Association of Victoria, will be awarded to the winner of Class 35.

MOHAIR FLEECE COMPETITION REGULATIONS

All fleece exhibits must be in the hands of the Director before 10.00 a.m. on Monday, 11th September, 1967.

Exhibitors are reminded that the Society's General Regulations apply to all Sections of the Show and that the Special Regulations hereunder apply to this section only and are merely supplementary to the General Regulations.

Exhibitors must attach a tag showing name and address and class number to each fleece and also to the wrapping used.

If exhibits are sent by rail, address to the Director (Goat Section), Royal Agricultural Society of Victoria, Spencer Street Railway Station, Melbourne, Vic.

All exhibitors are requested to include precise instructions as to the desired method of disposal at the conclusion of the Show. The Society will re-pack and re-address or deliver exhibits to any nominated authorised Wool Broker in Melbourne or Geelong if so instructed, or re-address to place of origin. In this regard no responsibility will be accepted for loss or damage in transit.

No fleece will be accepted unless full freight has been prepaid.

All fleeces must be skirted to the satisfaction of the Judge.

To determine the age of the fleece, exhibitors are requested to forward the following information to reach this office before Monday, 11th September, 1967:

(a) Date exhibit was shorn from animal.

(b) Previous shearing date of the above animal.

All fleeces are to be shorn from Angora goats that are the bona fide property of the exhibitors.

THE SOCIETY SHALL NOT BE RESPONSIBLE FOR THE LOSS OF OR DAMAGE TO ANY EXHIBIT IRRESPECTIVE OF THE CAUSE OF SUCH LOSS OR DAMAGE.

Index to Exhibitors in the Goat Section

Numbers shown after exhibitor's name indicate the Classes in which the exhibitor is represented.

B

BARTON, F. C. W. & F. J., Peecks Road, Forge Creek, Bairnsdale.—35.

Bos, Frits, C/o Lot 98, Berringa Road, Park Orchards.—1, 6, 15, 16, 17, 18, 19, 21.

Bray, Mrs. A. C., "Deepdale", Cleveland Ave., Lower Plenty.—1, 4, 4, 6, 6, 7, 7, 9, 15, 15, 16, 16, 17, 18, 19, 20, 20, 21, 21, 21, 24, 26, 27, 29.

F

FRENCH, Mrs. L. B., Ballarto Road, Skye, via Cranbourne—31, 31, 33, 35, 35.

G

GODFREY, C. & Mrs., 17 Olive Bank Road, Ferntree Gully.—5, 17, 21, 25, 25, 26.

Gorton, Mrs. E. E., Cnr. Newmans and Little Cattai Roads, Glenorie West, N.S.W.—11, 23, 25, 25, 26.

Grills, R. L. & A. L., 95 Forest Road, Lara Lake.—3, 6, 15, 16, 17, 18, 19, 20, 21

H

HEAP, Mrs. J. S., "Darley", Robinson's Road, Langwarrin.—30, 30, 30, 31, 32, 33, 34, 35, 35, 35.

Hicks, Mrs. E., & Mrs. A. S. Howard, Lot 31, A'Beckett Rd., Narre Warren North.—3, 4, 4, 7, 7, 15, 16, 17, 17, 17, 17, 18, 19.

Hooper, Mrs. M., "Waldara", Roschill Road, Lower Plenty.—23, 25.

Hurst, Miss Carole, Cleveland Ave., Lower Plenty.—2, 16, 20.

J

JAMESON, Gary, "Mytaba Stud", Yan Yean Road, Plenty—1, 2, 6, 6, 14, 16, 16, 16, 17, 18, 18, 19, 20, 20, 21, 24, 24.

K

KILL, R. G. & J. K., Main Gembrook Road, Cockatoo.—8, 8, 8, 28.

L

LANE, Mrs. P., Arthurs Creek Road, Nutfield.—26.

M

MACKAY, Mr. & Mrs. C. J., Mickleham Road, Greenvale.—30, 30, 31, 32, 33, 33, 34, 34, 35.

Maddison, Mrs. R. A., 11 Station Street, Aspendale.—1, 3, 14, 16, 18, 20, 20, 22, 24, 29.

Matthews, R., "Crescent Reach Stud", Box 149 P.O., Merrylands, N.S.W.—2, 2, 5, 9, 14, 15, 16, 16, 17, 18, 18, 19, 21, 26, 26, 29, 35.

Miller, Mrs. B., "Kiah" Goat Stud, Merimbula Road, Ferny Creek.—5, 17, 19, 21, 25, 29.

Morison, L. A., 1 Lemon Road, North Balwyn.—10, 10.

P

PEACOCK, R A., 51 Railway Parade, Eltham.—1, 22, 26.

Peterson, Mrs. M., 1386 Main Road, Research.—4, 6, 7, 15, 15, 15, 17, 17, 19, 19, 21, 21, 26, 26.

Pointer, T. S. & J. C., Cockatoo Road, Woori Yallock.—4, 12, 15, 26.

Porter, M. J. & Mrs. S. M., Bailey & Garden Streets, Cockatoo.—23.

S

SANDARS, L B., Lot 98, Berringa Road, Park Orchards.—5, 6, 8, 8, 16, 17, 17, 19, 25, 26, 28.

Shean, Mrs. S. E., 152 Chute Street, Mordialloc.—1, 16, 18, 24.

Sinclair, Miss J. M., "Dalkeith", Main Hurstbridge Road, Wattle Glen.—2, 5, 6, 15, 16, 17, 17, 18, 19, 20, 21, 25.

T

TYERS, Mrs. S. G., Morris Road, Woodend.—1, 10, 12, 16, 24.

W

WEST, E. J. & Mrs. J. R., "Malibu", P.O. Box 8, Upper Ferntree Gully.—25.

PIGS

Steward-in-Chief: J. M. GARDINER, Esq.

CONDITIONS OF ENTRY AND EXHIBITION

Entries are accepted on the distinct understanding that stock may not be removed from the Show Grounds until after 11 p.m. on Saturday, 30th September. Pigs entered in Sections 53 to 57 must be penned not later than 12 noon on Wednesday, 20th September.

Entries will only be received subject to the rules and regulations of the Society and the decisions of the Council. All exhibits must be the bona fide property of the exhibitor.

No exhibit may be entered in more than one ordinary class. Throughout the schedule special classes are denoted with a star (*).

The Council reserves the right to reject at any time any entry or prohibit any person or animal from competing in any class.

When a Special Prize is not in a numbered class, a separate entry is not required. No entry can be changed after entries close.

All entries must be made in writing on forms supplied by the Society. Entries for the Pig Sections must be in the hands of the Director, at the office of the Society, Show Grounds, Epsom Road, Ascot Vale, W.2, before 4.30 p.m. Monday, 24th July. Entry fee must accompany each entry.

Every animal entered must be exhibited unless a certificate, signed by the owner, is lodged with the Society prior to the date of the Show, stating that the animal is unable to compete on one of the following grounds:—

(i) The animal has died.

(ii) The animal is unfit for exhibition due to injury or disease.

(iii) The animal has become ineligible for the class entered.

(iv) Some other cause which the Council or Director of the Society considers reasonable.

Failure to comply with this rule renders the owner or entrant liable to a fine of not more than $10 for every animal not exhibited, and in addition the Council may debar the owner or exhibitor from taking part in any further exhibition conducted by the Society.

Unless authorised by the Society no live stock will be permitted to enter the Grounds other than those entered for exhibition.

All sows 9 months old or over must be in pig or have produced a recorded litter within 9 months prior to 15th September, 1967. The date of birth of such recorded litter must be stated on the entry form.

All boars over 12 months old must have had their tusks cut back to gum level two weeks prior to the Show, and the Superintendent is empowered to remove from the Show Grounds any boar whose tusks have not been cut.

Other than in the aged classes for boars and sows in which the entry is limited to one from each exhibitor the entries are limited to two from any one exhibitor in each class.

All exhibits must be registered in the Herd Book in the name of the exhibitor.

Any boar, entered in the breeding classes, not deemed to be completely entire by the Society's Veterinary Surgeons may not compete or be offered for sale on the Show Grounds.

No pig shall be transferred from its numbered pen without the sanction of the Superintendent.

All pigs entered in the stud classes will be paint branded with exhibit numbers.

Exhibitors in the Stud Sections must be financial members of the Australian Pig Society. All pigs entered for exhibition, except in the Carcase Competitions, must be from herds accredited as Brucellosis-free by the Department of Agriculture.

The General Regulations and regulations appearing at the heading of each section and the conditions on the entry form also form part of the conditions of entry.

PAVILIONS—HOURS OPEN TO PUBLIC

With the exception of both Saturdays and Thursday (Show Day) the Pavilion will remain open to the public until 7 p.m. On the both Saturdays and Show Day the Pavilion will remain open until 9 p.m. but will close between 5 p.m. and 6 p.m.

JUDGING

Judging of stud classes will commence at 9 a.m. on Thursday, 21st September.

ENTRY TICKETS

Entry tickets will be issued about a week before the Show opens. The entry ticket of each exhibit shall state the number of its pen, which shall correspond with its number in the official catalogue, and if the pen be not occupied by such exhibit by 12 noon on Wednesday, 20th September, the accommodation reverts to the Society. The entry ticket must be produced at the gate, when it will admit the exhibit and attendant to the grounds. It must be retained, and again produced when the exhibit leaves the yards. Attendants' passes will be issued by the Superintendent at his office on the Show Grounds.

DISAPPROVED EXHIBITS

The Owner or Exhibitor of any exhibit disapproved of as an exhibit by the Council of the Society, must, immediately upon notice to that effect, remove such exhibit from the Society's Grounds. The Council reserves the right to decline to receive entries in future years from any person who exhibits stock that is not up to a satisfactory standard, that is not exhibited in reasonable Show condition, or that is not given proper attention during the Show.

INSPECTION — SHOW STANDARD AND HEALTH

All pigs will be inspected by a nominee of the Royal Agricultural Society of Victoria and a Veterinary Surgeon, and any pig not up to Show standard or in a fit state of health or not conforming with the Rules of the Royal Agricultural Society of Victoria and the Australian Pig Society will be rejected.

PIGS

CLEANLINESS OF STALLS

Exhibitors must keep the stalls allotted to their animals clean and give proper attention to their stock right throughout the Show.

Any exhibitor or his employee putting manure out of a pen, or putting out a trough, or cleaning out an alley way after 8 a.m. on a Show day shall be liable to a fine of $1.

FEED SHEDS, FODDER ARRANGEMENTS AND BEDDING

Several feed sheds are available for exhibitors in the Pig Section. On application to the Director, sheds will be reserved. Charge $7.50 each, during the currency of the Show.

No bedding other than straw may be used in any box or stall.

For the convenience of exhibitors fodder merchants will visit the Show Grounds for the purpose of accepting orders for stock foods, etc., delivery of which must be made before 9 a.m. each day during the Show.

NOTICES

With the exception of Sow and Litter Classes exhibitors are permitted to display cards over the pens stating that an animal is for sale; such cards not to exceed 12 in. x 10 in. and must not be put up until after 12 noon on Wednesday, 20th September. Cards may be placed on Sow and Litter pens after completion of judging. No other advertisements or notices (except by permission of the Council) are permitted on or in any pens or buildings.

AGE AND PARTICULARS OF EXHIBITS

Age of all pigs to be calculated to 15th September in each year. The Society's veterinary surgeon's decision shall be final on all matters regarding age. Exhibitors may be disqualified and debarred from further competition for any breach of regulations regarding the age of exhibits.

The date of birth and name of sire and dam of exhibit in the 4 months old or under classes and the over 4 months and not over 6 months old classes must be supplied at time of entry.

4 months old or under: The name of the pig to be supplied to the Director prior to the 31st August.

Over 4 months and not over 6 months old: The name and herd book number of the pig to be supplied to the Director prior to the 31st August.

HERD BOOK REGISTRATION

In Sections 53 to 57 (inclusive) all exhibits over the age of four months must be registered in an approved Herd Book. Pigs in classes under the age of four months must be from litters notified in accordance with the Rules of the Australian Pig Society. In the classes for sows with litters, the sire of the litter must also be registered, and the litter must have been duly recorded.

For particulars of registration in the Australian Pig Herd Book, apply to the Secretary, Australian Pig Society, Show Grounds, Epsom Road, Ascot Vale, W.2.

Pigs not registered prior to 15th July will only be permitted to be entered for the Show on payment of double entry fees.

The Registered Herd Book numbers of all exhibits and of the sires and dams of exhibits must be stated on entry form.

SOW AND LITTER CLASSES

Judges shall give consideration to sows entered in the "Sow and Litter" Classes when making Champion and Reserve Champion awards.

No sow (other than those entered in the Sow and Litter Classes) will be permitted to be exhibited with a litter.

TRUCKS, TRANSPORTS AND CARAVANS

EXHIBITORS PLEASE NOTE that it is a condition of entry that motor vehicles, including trucks and stock transports, will not be permitted to remain on the Show Grounds after unloading. They must be removed immediately, and will not be re-admitted until after 11 p.m. on Saturday, 30th September.

Caravans will not be admitted to the Show Grounds.

PRIZE MONEY

Sow and Litter Classes: First, $16; Second, $8; Third, $4.

Over 9 months Classes: Boars: First, $10; Second, $6; Third, $2. Sows: First, $8; Second, $4; Third, $2.

Over 6 months and not over 9 months Classes: Boars: First, $8; Second, $4; Third, $2. Sows: First, $6; Second, $4; Third, $2.

Not over 6 months Classes: First, $6; Second, $4; Third, $2.

In Sow and Litter Classes the prize money will be altered as under:

Where entries received are over 6 but not over 10, $6 will be added to the 1st, 2nd, and 3rd prizes and a 4th prize of $6 provided.

Where entries received are over 10, $8 will be added to the 1st, 2nd, and 3rd prizes and 4th and 5th prizes of $8 and $4 provided.

Where entries received are less than 5 no third prize will be awarded.

In Classes other than Sow and Litter Classes the prize money will be altered as under:

Where entries received are over 11 and not over 20, $4 will be added to the 1st, 2nd, and 3rd prizes and a 4th prize of $4 provided.

Where entries received are over 20, $6 will be added to the 1st, 2nd, and 3rd prizes and 4th and 5th prizes of $6 and $4 provided.

Where entries received are less than 5 no third prize will be awarded.

DATES OF BIRTH FOR CLASSES RESTRICTED BY AGE

Sow and litter (litter to be born between 21st July, 1967, and 19th August, 1967); 12 months old or over (born before 16th September, 1966): under 12 months and over 9 months (born between 15th September, 1966, and 16th December, 1966); over 6 months and not over 9 months (born between 15th December, 1966, and 16th March, 1967); over 4 months and not over 6 months (born between 15th March, 1967, and 16th May, 1967); 4 months old or under (born after 15th May, 1967).

BERKSHIRES

A prize of $10 donated by MESSRS. HUTMILL STOCK AND POULTRY FOOD COMPANY, GLENROY, will be awarded for the most successful exhibitor in the Pig Section. Three points will be allotted for each first, two points for each second and one point for each third award in classes in which at least four exhibitors compete. Similar points will also be allotted for awards to pure bred pigs entered in the Bacon and Pork Pig Classes. If an exhibitor has two breeds of pigs entered he shall be treated as two different exhibitors in determining this award.

Contributions towards the prize money in the Pig Sections have been made as under:

THE HERALD AND WEEKLY TIMES LTD., 44 FLINDERS STREET, MELBOURNE, $40.

J. H. RALPH, 17 BEDFORD STREET, NORTH MELBOURNE, $31.50.

VICTORIAN BACON LTD., DANDENONG, $31.50.

J. C. HUTTON PTY. LTD., 43-65 HIGH STREET, PRESTON, $21.

MAYFAIR HAMS & BACON CO., BENDIGO, $21.

BUNGE (AUST.) PTY. LTD., 447 COLLINS STREET, MELBOURNE, $20.

GIPPSLAND & NORTHERN CO-OPERATIVE CO. LTD., 623 COLLINS STREET, MELBOURNE, $25.

Section 53 — Berkshires

Judge: A. L. LUDWIG, Esq.
Associate Judge: W. WILLIAMS JNR., Esq.
Stewards: W. D. McCALLUM, Esq.
J. McPHAIL, Esq.
J. L. PEARSON, Esq.

Entry fee, $4; R.A.S. of V. Members, $2; unless otherwise stated.

CLASS

1. BOAR, 12 months old or over.

2 - 1 Chard, F. J., & Son, WILALIBEE SCOTCH LAD 63174, f 3/3/66, s Strathalibee Jester 59705, d Wilalibee Pamela 58033.
2 Henderson, Andrew J., BANGERANG CARLOS 3rd 61392, f 9/4/66, bred by T. W. Oram, s Lynjoleen Juan Carlos 56743, d Bangerang Sally 57895.
3 Karsten, K. G., KIAWARRA CLIMAX 5th 60952, f 4/4/65, s Kiawarra Climax 49260, d Strathfield Minerva 58661.
1 - 4 Lienert, C. E., LYNJOLEEN LORD ASTOR 30th 59362, f 16/5/64, s Joronda Showman 95th 55483, d Lynjoleen Robyn 3rd 53595.
3 - 5 Oram, T. W., BANGERANG KING 62903, f 4/9/66, s Lynjoleen Kosygin 2nd 58942, d Bangerang Marina 57466.

2. BOAR, under 12 months and over 9 months old.

2 - 6 Hanslow, G. T., & Son, STRATHFIELD JEDD 9th 62773, f 4/11/66, bred by J. J. McCrum, s Gwenbank Jedd 3rd 59735, d Strathfield Julie 60252.
1 - 7 Lienert, C. E., LYNJOLEEN LASSETER 3rd 62950, f 7/11/66, s Beau View Swift 56237, d Lynjoleen Sweet Robyn 44th 59616.
8 Osborne, L. R., GREEN ISLE MAC 10th 63056, f 20/11/66, s Green Isle Mac 59439, d Green Isle Rose 81st 61780.
9 Osborne, L. R., GREEN ISLE MAC 11th 63057, f 20/11/66, s Green Isle Mac 59439, d Green Isle Last Rose 81st 61780.
3 - 10 Pearce, K. N., TARRAGON DANDY 62293, f 16/9/66, s Strathalibee Traider 57170, d Camellia Dream 3rd 60389.
11 Whelpton, B., HEMSWELL PLAYFORD'S PREMIUM 63239, f 14/12/66, s Hemswell Premium 2nd 58159, d Lynjoleen Lady Playford 3rd 60587.

CLASS

3. BOAR, over 6 months and not over 9 months old.

3 - 12 Hanslow, G. T., & Son, PITTWATER TARZAN 63187, f 28/12/66, s Tarella Tarzan 58068, d Pittwater Nette 25th 59970.
13 Karsten, K. G., KIAWARRA JED 63486 f 16/12/66, s Gwenbank Jedd 3rd 59735, d Strathfield Mystery 57147.
14 Karsten, K. G., KIAWARRA NASSAR 63480 f 18/12/66, s Strathfield Drummer 56886, d Kiawarra Rosemary 52944.
1 - 15 Lienert, C. E., LYNJOLEEN DUNSTAN 63131, f 12/2/67, s Lynjoleen Lord Astor 30th 59362, d Lynjoleen Bess Bettina 2nd 57506.
2 - 16 Lienert, C. E., LYNJOLEEN SAIGON STAR 3rd 62955, f 18/12/66, s Lynjoleen Lord Astor 30th 59362, d Gwenbank Ann Marie 58560.
17 Pearce, K. N., TARRAGON DANCER 63212, f 23/1/67, s Wilalibee Fandancer 60848, d Tarragon Merrin 53482.
18 Whelpton, B., HEMSWELL PREMIUM 12th 63240, f 10/3/67, s Hemswell Premium 2nd 58159, d Hemswell Sue 43007.
19 Whelpton, B., HEMSWELL PREMIUM 13th 63241, f 10/3/67, s Hemswell Premium 2nd 58159, d Hemswell Sue 43007.

4. BOAR, over 4 months and not over 6 months old.

2 - 20 Chard, F. J., & Son, WILALIBEE RADIANT 63176, f 12/4/67, s Lynjoleen Namatjira 5th 61578, d Wilalibee Helen 60197.
3 - 21 Hanslow, G. T., & Son, PITTWATER COURTIER 2nd 63178, f 27/3/67, s Pittwater Courtier 59221, d Pittwater Nette 37th 61274.
22 Henderson, Andrew J., CARRABERK CLIMAX 62711, f 20/3/67, s Bangerang Carlos 3rd 61392, d Wilalibee Flighty 59566.
23 Karsten, K. G., KIAWARRA MASTERKEY 3rd L.R., f 2/4/67, s Gwenbank Jedd 3rd 59735, d Strathfield Minerva 58361.
24 Karsten, K. G., KIAWARRA MASTERKEY 4th L.R., f 2/4/67, s Gwenbank Jedd 3rd 59735, d Strathfield Minerva 58361.
25 Lienert, C. E., LYNJOLEEN LORD NELSON 63226, f 16/3/67, s Lynjoleen Lord Astor 30th 59362, d Wynhaven Sirikit 86th 59651.
1 - 26 Lienert, C. E., LYNJOLEEN LORD NELSON 2nd 63227, f 16/3/67, s Lynjoleen Lord Astor 30th 59362, d Wynhaven Sirikit 86th 59651.
4 - 27 Oram, T. W., BANGERANG JACK 2nd 63202, f 5/4/67, s Lynjoleen Juan Carlos 56743, d Lynjoleen Mariella Rose 56744.
4 - 28 Oram, T. W., BANGERANG STARBOY 2nd 63200, f 20/4/67, s Bangerang Soekarno 2nd 61390, d Bangerang Marina 4th 61010.
29 Osborne, L. R., GREEN ISLE PLAYFORD 3rd 63059, f 26/3/67, s Lynjoleen Playford 57095, d Maccalbyn Pamela 113th 56865.
30 Pearce, K. N., TARRAGON MAC 63215, f 17/3/67, s Hemswell Mac 2nd 61662, d Tarragon Bonnie 2nd 61283.
31 Pearce, K. N., TARRAGON MacEWAN 63216, f 17/3/67, s Hemswell Mac 2nd 61662, d Tarragon Bonnie 2nd 61283.
32 Whelpton, B., HEMSWELL ENSIGN 63356, f 20/4/67, s Hemswell Premium 2nd 58159, d Hemswell Sue 8th 55299.
33 Whelpton, B., HEMSWELL INSIGNIA 63357, f 20/4/67, s Hemswell Premium 2nd 58159, d Hemswell Sue 8th 55299.

5. BOAR, 4 months old or under.

34 Chard, F. J., & Son, WILALIBEE RODGER L.R., f 20/5/67, s Strathalibee Jester 59705, d Wilalibee Ripple 56619.
35 Hanslow, G. T., & Son, PITTWATER HANOI 63180, f 21/5/67, s Lynjoleen Prince Hanoi 61567, d Pittwater Jewel 21st 61599.
36 Karsten, K. G.
37 Karsten, K. G.

2-38 Lienert, C. E., LYNJOLEEN ROBIN HOOD 2nd 63231, f 17/5/67, s Lynjoleen Robin Hood 60974, d Lynjoleen Princess Indira 3rd 61569.
1-39 Lienert, C. E., LYNJOLEEN ROYAL BANNER 63232, f 16/5/67, s Wynhaven Princeton 60th 61464, d Lynjoleen Bianca Bettina 3rd 62400.
40 Osborne, L. R.
3-41 Osborne, L. R.
42 Pearce, K. N.
43 Whelpton, B., HEMSWELL MAC 3rd L.R., f 1/6/67, s Hemswell Mac 61661, d Hemswell Sue 7th 55298.

CLASS

6. SOW AND LITTER (Sow any age), suckling her own litter of not less than 8 pigs, which must be over 4 weeks and not over 8 weeks old on 15th September. Particulars concerning the name of the sow, the litter and the sire of the litter may be shown on the entry form, or forwarded to the Director by the 31st August. Entry fee, $4; R.A.S. of V. Members, $3.

1-44 Chard, F. J., & Son, WILALIBEE FAIR LADY 59559, f 2/8/64, s Wilalibee Show Boy 56507, d Wilalibee Fancy 49985.
2-45 Chard, F. J., & Son, WILALIBEE FAY'S GIRL 60849, f 5/11/65, s Wilalibee Show Boy 56507, d Wilalibee Fay 52004.
46 Karsten, K. G.

7. SOW, 12 months old or over.

3-47 Chard, F. J., & Son, WILALIBEE HELEN 60197, f 17/5/65, s Wilalibee Skylight 58026, d Wilalibee Fay 52004.
48 Henderson, Andrew J., WILALIBEE FLIGHTY 59566, f 18/3/65, bred by F. J. Chard & Son, s Wilalibee Show Boy 56507, d Wilalibee Fanny 55748.
2-49 Karsten, K. G., KIAWARRA TANYA 58660, f 5/7/63, s Kiawarra Climax 49260, d Kiawarra Policy 55807.
1-50 Lienert, C. E., LYNJOLEEN LISA 58941, f 22/5/64, s Beau View Swift 56237, d Lynjoleen Tricia Linda 2nd 55842.
51 Oram, T. W., LYNJOLEEN MARIELLA ROSE 56744, f 17/5/63, bred by C. E. Lienert, s Joronda Showman 95th 55483, d Lynjoleen Rosalee 10th 53590.
52 Osborne, L. R., GREEN ISLE LAST ROSE 87th 63906, f 1/9/66, s Green Isle Successful 16th 53917, d Green Isle Last Rose 53rd 55947.
53 Pearce, K. N., TARRAGON DELL 60316, f 17/4/65, s Strathalibee Traider 57170, d Tarragon Tessa 56952.
54 Whelpton, B., LYNJOLEEN MAORI BELLE 60179, f 2/2/65, bred by C. E. Lienert, s Lynjoleen Playford 5th 57925, d Belmont Mattie 5th 58940.

CLASS

8. SOW, under 12 months and over 9 months old.

55 Chard, F. J., & Son, WILALIBEE SCOTCH GIRL 63173, f 24/9/66, s Strathalibee Jester 59705, d Wilalibee Pamela 58033.
H.C.56 Chard, F. J., & Son, WILALIBEE SCOTCH LASS 63175, f 24/9/66, s Strathalibee Jester 59705, d Wilalibee Pamela 58033.
57 Hanslow, G. T., & Son, PITTWATER ANNETTE 2nd 63177, f 17/10/66, s Pittwater Duke 13th 61600, d Gwenbank Annette 4th 59737.
2-58 Hanslow, G. T., & Son, PITTWATER PRINCESS NETTE 63186, f 18/10/66, s Tarella Tarzan 58078, d Pittwater Nette 13th 56034.
59 Karsten, K. G., KIAWARRA LADY PLAYFORD 63482, f 10/10/66, s Kiawarra Drummer 61654, d Lynjoleen Lady Playford 2nd 59698.
60 Karsten, K. G., STRATHFIELD JULIE ANN 62775, f 4/11/66, bred by J. J. McCrum, s Gwenbank Jedd 3rd 59735, d Strathfield Julie 60252.
3-61 Lienert, C. E., LYNJOLEEN MONARICA 4th 62952, f 18/9/66, s Lynjoleen Lord Astor 30th 59362, d Lynjoleen Lady Monaca 4th 59357.
1-62 Lienert, C. E., LYNJOLEEN MONARICA 5th 62953, f 18/9/66, s Lynjoleen Lord Astor 30th 59362, d Lynjoleen Lady Monaca 4th 59357.

BENDIGO and MELBOURNE

MAYFAIR HAMS & BACON COMPANY

Phones: Bendigo 30611 Melb. 33 0451

Tops in all Sections.

"MAYFAIR" SHOWS THE WAY *for Quality*

"MAYFAIR" Delicious Middle and Picnic Bacon in Half Pound Packs.

MAYFAIR — the Packers of the World Famous

CANNED — COOKED — READY-TO-SERVE HAMS

All sizes from 1½ lbs. to 15-lb. cans.

Also those tempting Salad Meats — CAMP PIE & CHOPPED PORK.

YOUR GROCER WILL HAVE THE "MAYFAIR" PACK.

"MAYFAIR" SMALLGOODS BEST ALWAYS.

BERKSHIRES

63 Osborne, L. R., GREEN ISLE LAST ROSE 89th 63055, f 20/11/66, s Green Isle Mac 59439, d Green Isle Last Rose 81st 61780.
64 Osborne, L. R., GREEN ISLE PAMELA 13th 62908, f 17/9/66, s Lynjoleen Playford 57095, d Green Isle Pamela 59440.
65 Pearce, K. N., TARRAGON BONETTA 63211, f 7/11/66, s Strathalibee Traider 57170, d Tarragon Bonnie 54950.
66 Pearce, K. N., TARRAGON DREAM 4th 63213, f 16/9/66, s Strathalibee Traider 57170, d Camellia Dream 3rd 60389.
67 Whelpton, B., HEMSWELL PLAYFORD'S LADY 63237, f 14/12/66, s Hemswell Premium 2nd 58159, d Lynjoleen Lady Playford 3rd 60587.
4-68 Whelpton, B., HEMSWELL PLAYFORD'S LADY 2nd 63238, f 14/12/66, s Hemswell Premium 2nd 58159, d Lynjoleen Lady Playford 3rd 60587.

CLASS

9. SOW, over 6 months and not over 9 months old.

69 Chard, F. J., & Son, WILALIBEE MODIST 63171, f 19/12/66, s Strathalibee Jester 59705, d Wilalibee Fay's Girl 6[illegible]849.
70 Hanslow, G. T., & Son, PITTWATER NETTE 52nd 63182, f 28/12/66, s Tarella Tarzan 58068, d Pittwater Nette 25th 59970.
2-71 Hanslow, G. T., & Son, PITTWATER NETTE 53rd 63183, f 28/12/66, s Tarella Tarzan 58068, d Pittwater Nette 25th 59970.
72 Karsten, K. G., KIAWARRA ELITE 63481, f 18/12/66, s Strathfield Drummer 56886, d Kiawarra Rosemary 52944.
1-73 Karsten, K. G., KIAWARRA WILGA 63478, f 18/12/66, s Kiawarra Climax 49260, d Kiawarra Jacaranda 55806.
3-74 Lienert, C. E., LYNJOLEEN DAINTY ROBYN 62946, f 17/12/66, s Lynjoleen Lord Astor 30th 59362, d Lynjoleen Merry Robyn 59618.
75 Lienert, C. E., LYNJOLEEN PRINCESS PAMELA 70th 63230, f 20/12/66, s Lynjoleen McMahon 61562, d Lynjoleen Princess Pamela 56[illegible]02.
76 Oram, T. W., BANGERANG DAWN 3rd 63199, f 4/2/67, s Bangerang Soekarno 2nd 61390, d Bangerang Dawn 2nd 61380.
4-77 Oram, T. W., BANGERANG DAWN 4th 63200, f 4/2/67, s Bangerang Soekarno 2nd 61390, d Bangerang Dawn 2nd 61380.
78 Osborne, L. R., GREEN ISLE PAMELA 15th 62910, f 24/1/67, s Green Isle Mac 3rd 61631, d Green Isle Pamela 12th 62905.
79 Osborne, L. R., GREEN ISLE PAMELA 16th 62911, f 24/1/67, s Green Isle Mac 3rd 61631, d Green Isle Pamela 12th 62905.
80 Pearce, K. N., TARRAGON JENNY 2nd 63214, f 7/2/67, s Hemswell Mac 2nd 61662, d Tarragon Jenny 61284.
81 Pearce, K. N., TARRAGON MERRIN 4th 63218, f 23/1/67, s Wilalibee Fandancer 60848, d Tarragon Merrin 53482.
82 Whelpton, B., HEMSWELL SUSETTE 10th 63242, f 10/3/67, s Hemswell Premium 2nd 58159, d Hemswell Sue 43007.
83 Whelpton, B., HEMSWELL SUSETTE 11th 63243, f 10/3/67, s Hemswell Premium 2nd 58159, d Hemswell Sue 43007.

10. SOW, over 4 months and not over 6 months old.

3-84 Chard, F. J., & Son, WILALIBEE HONEY 63169, f 12/4/67, s Lynjoleen Namatjira 5th 61578, d Wilalibee Helen 60197.
85 Chard, F. J., & Son, WILALIBEE HONEY BEE 63170, f 12/4/67, s Lynjoleen Namatjira 5th 61578, d Wilalibee Helen 60197.
HC-86 Hanslow, G. T., & Son, PITTWATER NETTE 54th 63184, f 27/3/67, s Pittwater Courtier 59221, d Pittwater Nette 37th 61274.
87 Hanslow, G. T., & Son, PITTWATER NETTE 55th 63185, f 27/3/67, s Pittwater Courtier 59221, d Pittwater Nette 37th 61274.
88 Henderson, Andrew J., CARRABERK FENELLA 62900, f 20/3/67, s Bangerang Carlos 3rd 61392, d Wilalibee Flighty 59566.
89 Henderson, Andrew J., CARRABERK FORTUNA 63273, f 27/3/67, s Bangerang Carlos 3rd 61392, d Wilalibee Flighty 59566.
90 Karsten, K. G., KIAWARRA MELBA L.R., f 2/4/67, s Gwenbank Jedd 3rd 59735, d Strathfield Minerva 58661.
91 Karsten, K. G., KIAWARRA ZARA L.R., f 4/4/67, s Kiawarra Drummer 61654, d Kiawarra Melody 2nd 59857.
1-92 Lienert, C. E., LYNJOLEEN SIRIKIT SUE 63233, f 16/3/67, s Lynjoleen Lord Astor 30th 59362, d Wynhaven Sirikit 86th 59651.
93 Lienert, C. E., LYNJOLEEN SIRIKIT SUE 4th 63236, f 16/3/67, s Lynjoleen Lord Astor 30th 59362, d Wynhaven Sirikit 86th 59651.
2-94 Oram, T. W., BANGERANG ROSIE 63205, f 5/4/67, s Lynjoleen Juan Carlos 56743, d Lynjoleen Mariella Rose 56744.
4-95 Oram, T. W., BANGERANG ROSIE 2nd 63206, f 5/4/67, s Lynjoleen Juan Carlos 56743, d Lynjoleen Mariella Rose 56744.
96 Osborne, L. R., GREEN ISLE PAMELA 17th L.R., f 26/3/67, s Lynjoleen Playford 57095, d Maccalbyn Pamela 113th 56865.
97 Osborne, L. R., GREEN ISLE PAMELA 18th L.R., f 26/3/67, s Lynjoleen Playford 57095, d Maccalbyn Pamela 113th 56865.
98 Pearce, K. N., TARRAGON MAGGIE 63217, f 17/3/67, s Hemswell Mac 2nd 61662, d Tarragon Bonnie 2nd 61283.
99 Pearce, K. N., TARRAGON MONICA 63219, f 17/3/67, s Hemswell Mac 2nd 61662, d Tarragon Bonnie 2nd 61283.
100 Whelpton, B., HEMSWELL OPAL 63358, f 20/4/67, s Hemswell Premium 2nd 58159, d Hemswell Sue 8th 55299.
101 Whelpton, B., HEMSWELL OPAL 2nd 63359, f 2[illegible]/4/67, s Hemswell Premium 2nd 58159, d Hemswell Sue 8th 55299.

CLASS

11. SOW, 4 months old or under.

3-102 Chard, F. J., & Son, WILALIBEE DAPHNE L.R., f 20/5/67, s Strathalibee Jester 59705, d Wilalibee Ripple 56619.
1-103 Chard, F. J., & Son, WILALIBEE ROSLYN L.R., f 17/5/67, s Wilalibee Show Boy 56507, d Wilalibee Dutchess 56541.
104 Hanslow, G. T., & Son, PITTWATER JEWEL 22nd 63181, f 21/5/67, s Lynjoleen Prince Hanoi 61567, d Pittwater Jewel 21st 61599.
HC-105 Karsten, K. G.
106 Karsten, K. G.
2-107 Lienert, C. E., LYNJOLEEN BIANCA BETTINA 13th 63225, f 16/5/67, s Wynhaven Princeton 60th 61564, d Lynjoleen Bianca Bettina 3rd 6240
4-108 Lienert, C. E., LYNJOLEEN PRINCESS INDIRA 13th 63220, f 17/5/67, s Lynjoleen Robin Hood 60974, Lynjoleen Princess Indira 3rd 61569.
109 Oram, T. W., BANGERANG POLITE 50319, f 30/5/67, s Lynjoleen Juan Carlos 56743, d Bangerang Marina 5th 61167.
110 Oram, T. W., BANGERANG POLITE 2nd 50320, f 30/5/67, s Lynjoleen Juan Carlos 56743, d Bangerang Marina 5th 61167.
111 Osborne, L. R., GREEN ISLE AMELIA L.R., f 17/5/67, s Green Isle Successful 16th 53917, d Pittwater Amelia 8th 59966.
112 Osborne, L. R., GREEN ISLE AMELIA 2nd L.R., f 17/5/67, s Green Isle Successful 16th 53917, d Pittwater Amelia 8th 59966.
113 Pearce, K. N.
114 Pearce, K. N.
115 Whelpton, B., HEMSWELL JEWEL L.R., f 1/6/67, s Hemswell Mac 61661, d Hemswell Sue 7th 55298.
116 Whelpton, B., HEMSWELL JEWEL 2nd L.R., f 1/6/67, s Hemswell Mac 61661, d Hemswell Sue 7th 55298.

12. *GROUP PRIZES. Breeders' Group, consisting of one boar and two sows (any age) bred and owned by exhibitor; to be selected from exhibits in general classes. Prizes: $10, $6, $2. Entry fee, $4; R.A.S. of V. Members, $2.

3-117 Chard, F. J., & Son.
118 Karsten, K. G.
1-119 Lienert, C. E.
2-120 Lienert, C. E.
121 Oram, T. W.
122 Pearce, K. N.

Auction Sales

of

STUD PIGS

will be held at
the Pig Pavilion
on the Show Grounds

on

Tuesday, 26th September

and

Wednesday, 27th September

Commencing at 9.30 a.m. on each day.

ORDER OF SALE —

Tuesday, 26th September

WESSEX SADDLEBACKS

LARGE BLACKS

LARGE WHITES

Wednesday, 27th September

BERKSHIRES

LANDRACE

CHAMPION PRIZES.

JUNIOR CHAMPION BERKSHIRE BOAR, 9 months old or under—Society's Rosette.

JUNIOR RESERVE CHAMPION BERKSHIRE BOAR—Society's Rosette.

CHAMPION BERKSHIRE BOAR, any age—Society's Rosette.

RESERVE CHAMPION BERKSHIRE BOAR—Society's Rosette.

JUNIOR CHAMPION BERKSHIRE SOW, 9 months old or under—Society's Rosette.

JUNIOR RESERVE CHAMPION BERKSHIRE SOW—Society's Rosette.

CHAMPION BERKSHIRE SOW, any age—Society's Rosette.

RESERVE CHAMPION BERKSHIRE SOW—Society's Rosette.

SPECIAL ROSETTES will be presented by **THE AUSTRALIAN PIG SOCIETY (FEDERAL COUNCIL)**, for the Best Berkshire Boar and the Best Berkshire Sow, if not less than three exhibitors compete.

A SILVER SPOON, donated by **THE NATIONAL PIG BREEDERS' ASSOCIATION (England)**, will be awarded to the exhibitor of the Best Berkshire Pig, provided at least eight entries compete. If less than eight entries compete, the spoon may still be awarded if the judge is satisfied that the competition between the exhibitors warrants the award.

Section 54 — Large Whites

Judge: C. L. WILKES, Esq.
Associate Judge: D. N. THOMPSON, Esq.
Stewards: A. BAIL, Esq.
I. BEHRENS, Esq.
J. E. TREACY, Esq.

Entry fee, $4; R.A.S. of V. Members, $2; unless otherwise stated.

CLASS

13. BOAR, 12 months old or over.

123 Baker, L. G. & M. J., MALLBRAE SUPREME 333rd 45107, f 2/4/65, s Edenbrae Majestic 37458, d Mallbrae Serene 114th 39664.

124 Boon, G. H., EXETER UPLIFTER 13th 44171, f 17/4/65, bred by G. T. Freeland, s Green Isle Uplifter 26th 40364, d Willingdon Edith 71st 37135.

125 Fairchild & Clutterbuck, VAUCLUSE GOLIATH 213th 46379, f 15/11/65, s Vaucluse Goliath 149th 40119, d Vaucluse Duchess 478th 39936.

126 Lienert, R. J. & J. A., OAK LYNNE FIELD MARSHAL 42812, f 16/11/64, s Meadowvale Field Marshal 2nd 40753, d Oak Lynne Cleopatra 13th 35577.

127 Noble, T. M., & Sons, FINCHLEY FIELD MARSHAL 17th 45441, f 25/4/64, s Staghorn General 44th 39352, d Staghorn East Lass 674th 32837.

128 Richards, Albert H., & Son, RED PINES PETER 2nd 44161, f 5/4/65, bred by W. C. Dunsford, s Almavale Peter 5th 40481, d Red Pines Jewel 79th 33925.

129 Trenery, C. C., & Sons, PROMVIEW MASTER 51st 37522, f 20/12/62, s Vaucluse Master 4th 33509, d Promview Lassie Gem 21st 33502.

LARGE WHITES

CLASS

14. BOAR, under 12 months and over 9 months old.

3-130 Baker, L. G. & M. J., MALLBRAE JONATHON 905th 50160, f 12/10/66, s Mallbrae Supreme 380th 45081, d Mallbrae Jo-ann 248th 44512.

2-131 Baker, L. G. & M. J., MALLBRAE VALIANT MAJOR 969th 49929, f 14/11/66, s Edenbrae Majestic 37458, d Para Wirra Sunnie's Mona 938th 42161.

1-132 Bidgood Bros., STAGHORN SUPREME 50174, f 26/10/66, s Mallbrae Supreme 380th 45081, d Mallbrae Serene 539th 46238.

133 Cook, R. F. & P. B., KARYRIE PETER 3rd 50295, f 2/12/66, s Red Pines Peter 2nd 44161, d Duverney Katie 655th 47580.

4-134 Cook, R. F. & P. B., KARYRIE RENIOR 50296, f 12/10/66, s Oak Lynne Renoir 2nd 46275, d Oak Lynne Royal Catalina 741st 46464.

135 Fairchild & Clutterbuck, VAUCLUSE MAESTRO 3rd 50302, f 25/10/66, s Vaucluse Maestro 45799, d Vaucluse Duchess 519th 47942.

136 Fairchild & Clutterbuck, VAUCLUSE MAESTRO 6th 50303, f 2/11/66, s Vaucluse Maestro 45799, d Vaucluse Duchess 505th 44053.

137 Freeland, G. T., EXETER ROSE BOY 44th 50189, f 4/10/66, s Willingdon Rose Boy 89th 37078, d Willingdon Ethel 70th 37077.

138 Hamblin, J. & C., TOOLLEEN EDDIE 49690, f 5/10/66, s Promview Eddie 36th 44728, d Clarendon Princess 79th 46436.

139 Hogan-Taylor, B., WANDEEN PENLAND 43rd 50197, f 22/10/66, s Wandeen Penlad 25th 44442, d Koorilla Park East Lass 195th 36167.

140 Lienert, R. J. & J. A., OAK LYNNE REMBRANDT 1120th 50309, f 25/11/66, s Oak Lynne Rembrandt 351st 42358, d Oak Lynne Maria Antoinette 40555.

141 Noble, T. M., & Sons, FINCHLEY EDDY 269th 50315, f 3/12/66, s Finchley Eddy 260th 48397, d Finchley East Lass 151st 48396.

142 Noble, T. M., & Sons, FINCHLEY EDDY 270th 50316, f 3/12/66, s Finchley Eddy 260th 48397, d Finchley East Lass 151st 48396.

143 Osborne, L. R., GREEN ISLE EDDY 24th 49733, f 31/10/66, s Green Isle Eddy 11th 37789, d Green Isle Linda 22nd 49410.

144 Osborne, L. R., GREEN ISLE VICTOR 16th 49411, f 4/10/66, s Koorilla Park Victor 44th 40363, d Green Isle Linda 12th 42908.

145 Trenery, C. C., & Sons, PROMVIEW CAESAR 32nd 49829, f 21/11/66, s Promview Caesar 45620, d Promview Jewel 103rd 45818.

146 Trenery, C. C., & Sons, PROMVIEW MASTER 20th 49632, f 24/9/66, s Promview Master 51st 37522, d Promview Jewel 56th 39994.

15. BOAR, over 6 months and not over 9 months old.

2-147 Baker, L. G. & M. J., MALLBRAE DORIAN 1092th 50169, f 22/12/66, s Edenbrae Majestic 37458, d Withcott Dream 158th 43458.

3-148 Baker, L. G. & M. J., MALLBRAE SUPREME 993rd 50168, f 21/12/66, s Para Wirra Teddie 15th 36115, d Mallbrae Serene 211th 42989.

149 Castle, L. H. & A. H., CLARENDON MATADOR 18th 50281, f 17/12/66, s Promview Eddie 36th 44728, d Clarendon Vanity 64th 44832.

150 Castle, L. H. & A. H., CLARENDON REWARD 9th 50286, f 15/2/67, s Clarendon Reward 8th 48433, d Clarendon Linda 215th 46876.

151 Fairchild & Clutterbuck, VAUCLUSE AMBASSADOR 2nd 50297, f 22/12/66, s Somersleigh Phillip 136th 44862, d Vaucluse Vanity 756th 40127.

152 Fairchild & Clutterbuck, VAUCLUSE AMBASSADOR 5th 50298, f 22/12/66, s Somersleigh Phillip 136th 44862, d Vaucluse Vanity 756th 40127.

153 Hamblin, J. & C., TOOLLEEN MARCO POLO 3rd 49691, f 31/1/67, s Toolleen Marco Polo 45877, d Promview Red Jewel 2nd 46652.

154 Hogan-Taylor, B., WANDEEN PENLAD 44th 50198, f 2/2/67, s Wandeen Penlad 25th 44442, d Wandeen Penlass 34th 48953.

155 Hogan-Taylor, B., WANDEEN PENONCLE 8th 50203, f 16/12/66, s Wandeen Penlad 25th 44442, d Wandeen Pendematante 21st 44441.

156 Lienert, R. J. & J. A., OAK LYNNE PICASSO 1156th 50308, f 30/12/66, s Para Wirra Challenger 312th 45691, d Oak Lynne Cleopatra 13th 35577.

4-157 Lienert, R. J. & J. A., OAK LYNNE REMBRANDT 1163rd 50310, f 1/1/67, s Oak Lynne Rembrandt 351st 42358, d Oak Lynne Royal Catalina 775th 48566.

158 Noble, T. M., & Sons, FINCHLEY EDDY 273rd 50317, f 17/12/66, s Green Isle Eddy 15th 44925, d Finchley East Lass 132nd 42767.

159 Osborne, L. R., GREEN ISLE EDDY 35th 49734, f 18/1/67, s Green Isle Eddy 11th 37789, d Green Isle Vanity 31st 42341.

160 Osborne, L. R., GREEN ISLE EDDY 26th 49735, f 18/1/67, s Green Isle Eddy 11th 37789, d Green Isle Vanity 31st 42341.

161 Richards, Albert H., & Son, SOMERSLEIGH PHILLIP 198th 50248, f 30/1/67, s Somersleigh Phillip 121st 42634, d Kameo Jewel 141st 42534.

1-162 Richards, Albert H., & Son, SOMERSLEIGH PHILLIP 199th 50249, f 30/1/67, s Somersleigh Phillip 121st 42634, d Kameo Jewel 141st 42534.

CLASS

16. BOAR, over 4 months and not over 6 months old.

1-163 Baker, L. G. & M. J.

2-164 Baker, L. G. & M. J.

165 Bidgood Bros., STAGHORN VICTOR 338th 50176, f 27/4/67, s Staghorn Victor 246th 46480, d Mallbrae Serene 539th 46238.

5-166 Bidgood Bros., STAGHORN VICTOR 339th 50177, f 27/4/67, s Staghorn Victor 246th 46480, d Mallbrae Serene 539th 46238.

167 Castle, L. H. & A. H., CLARENDON MATADOR 19th 50282, f 17/3/67, s Promview Eddie 36th 44728, d Clarendon Linda 198th 44530.

168 Castle, L. H. & A. H., CLARENDON MATADOR 20th 50283, f 27/3/67, s Promview Eddie 36th 44728, d Clarendon Duchess 27th 44532.

169 Fairchild & Clutterbuck, VAUCLUSE GOLIATH 261st L.R., f 25/3/66, s Vaucluse Goliath 213th 46379, d Vaucluse Vanity 866th 47011.

170 Fairchild & Clutterbuck, VAUCLUSE GOLIATH 262nd L.R., f 25/3/66, s Vaucluse Goliath 213th 46379, d Vaucluse Vanity 866th 47011.

171 Freeland, G. T., EXETER ROBERT 50188, f 25/3/67, s Mallbrae Supreme 692nd 46426, d Exeter Rose Ethel 4th 41187.

172 Freeland, G. T., EXETER SUPREME LAD 50191, f 24/3/67, s Mallbrae Supreme 692nd 46426, d Exeter Lady Isle 44747.

173 Hamblin, N. A., FAIRVIEW VALE MESSALA 25th 50192, f 1/4/67, s Oak Lynne Messala 528th 42889, d Oak Lynne Royal Catalina 509th 42886.

174 Hamblin, N. A., FAIRVIEW VALE MESSALA 26th 50193, f 1/4/67, s Oak Lynne Messala 528th 42889, d Oak Lynne Royal Catalina 509th 42886.

175 Hogan-Taylor, B., WANDEEN PENLAD 45th 50199, f 14/4/67, s Wandeen Penlad 25th 44442, d Koorilla Park East Lass 195th 36167.

3-176 Lienert, R. J. & J. A., OAK LYNNE FIELD MARSHAL 1258th L.R., f 3/4/67, s Oak Lynne Field Marshal 930th 49282, d Oak Lynne Tirzah 762nd 48117.

177 Lienert, R. J. & J. A., OAK LYNNE REMBRANDT 1247th L.R., f 19/3/67, s Oak Lynne Rembrandt 351st 42358, d Oak Lynne Sunnie 410th 42814.

4-178 Noble, T. M., & Sons, WYOMIE LONG LAD 15th 50318, f 16/3/67, bred by R. C. Seehusen, s Wyomie Long Lad 7th 48661, d Windarra East Lass 7th 42700.

179 Osborne, L. R., GREEN ISLE EDDY 27th L.R., f 21/3/67, s Green Isle Eddy 11th 37789, d Koorilla Park East Lass 266th 45554.

180 Osborne, L. R., GREEN ISLE UPLIFTER 32nd L.R., f 19/3/67, s Green Isle Uplifter 29th 42420, d Green Isle Peg 48th 47142.

181 Richards, Albert H., & Son, SOMERSLEIGH PETER 5th 50241, f 22/3/67, s Red Pines Peter 2nd 44161, d Somersleigh Lassie Gem 97th 41854.

182 Richards, Albert H., & Son, SOMERSLEIGH RODNEY 16th 50257, f 16/3/67, s Somersleigh Rodney 45811, d Withcott Dream 260th 47000.

183 Trenery, C. C., & Sons.

184 Trenery, C. C., & Sons.

CLASS

17. BOAR, 4 months old or under.

185 Baker, L. G. & M. J.
3-186 Baker, L. G. & M. J.
187 Bidgood Bros., STAGHORN GENERAL 120th L.R., f 19/5/67, s Staghorn General 84th 46484, d Staghorn East Lass 934th 46481.
188 Fairchild & Clutterbuck.
189 Fairchild & Clutterbuck.
190 Freeland, G. T., EXETER RETURN JOHN 2nd 50187, f 16/5/67, s Colley Return 9th 46766, d Exeter Edith 10th 49129.
1-191 Freeland, G. T., EXETER SUPREME BOY 50190, f 17/5/67, s Mallbrae Supreme 692nd 46426, d Exeter Lady Fortune 25th 44822.
192 Hamblin, J. & C., TOOLLEEN MASTER L.R., f 18/5/67, s Clarendon Master 34th 46874, d Clarendon Princess 46436.
193 Hamblin, N. A., FAIRVIEW VALE MESSALA 33rd 50194, f 22/6/67, s Oak Lynne Messala 528th 42889, d Fairview Vale Royal 4th 46512.
194 Hamblin, N. A., FAIRVIEW VALE MESSALA 36th 50195, f 22/6/67, s Oak Lynne Messala 528th 42889, d Fairview Vale Royal 4th 46512.
2-195 Lienert, R. J. & J. A., OAK LYNNE PICASSO L.R., f 20/5/67, s Para Wirra Challenger 312th 45691, d Oak Lynne Mona Lisa 580th 46467.
196 Lienert, R. J. & J. A., OAK LYNNE PICASSO L.R., f 12/6/67, s Narree Challenger 2nd 45369, d Oak Lynne Royal Catalina 497th 45051.
197 Noble, T. M., & Sons, FINCHLEY EDDY 275th L.R., f 16/5/67, s Finchley Eddy 260th 48397, d Finchley East Lass 153rd 48958.
198 Noble, T. M., & Sons, FINCHLEY EDDY 276th L.R., f 16/5/67, s Finchley Eddy 260th 48397, d Finchley East Lass 153rd 48958.
199 Osborne, L. R., GREEN ISLE EDDY 28th L.R., f 17/5/67, s Green Isle Eddy 11th 37789, d Green Isle Sunnie 17th 40190.
200 Osborne, L. R., GREEN ISLE UPLIFTER 33rd L.R., f 21/5/67, s Green Isle Uplifter 30th 46397, d Mallbrae Serene 792nd 46772.
201 Richards, Albert H., & Son.
4-202 Richards, Albert H., & Son.

Wm. HAUGHTON & CO. LTD.

Exporters of Wool, Sheepskins and Hides

Distributors of:—

Woolpacks, Autolux Tractor Compressors, Gardner Wool Presses
Fencing & Nails
Farm Machinery, Welding Equipment
Baler & Binder Twine

Floor Members — London Wool Terminal Market Association.

Associate Members — Sydney Greasy Wool Futures Exchange Ltd.

Shipping and Travel Agents

Head Office:
545 Little Collins St., Melbourne
Telephone 62-7011

CLASS

18. SOW AND LITTER (Sow any age), suckling her own litter of not less than 8 pigs, which must be over 4 weeks and not over 8 weeks old on 15th September. Particulars concerning the name of the sow, the litter and the sire of the litter may be shown on the entry form, or forwarded to the Director by the 31st August. Entry fee, $4; R.A.S. of V. Members, $3.

2-203 Richards, Albert H., & Son.
1-204 Richards, Albert H., & Son.

19. SOW, 12 months old or over.

3-205 Baker, L. G. & M. J., PARA WIRRA SUNNIE'S MONA 938th 42161, f 20/5/64, bred by S. L. Dawkins, s Edenbrae Challenger 37087, d Para Wirra Sunnie's Mona 35th 37310.
206 Bidgood Bros., STAGHORN EAST LASS 934th 46481, f 26/12/64, s Staghorn Victor 189th 40306, d Staghorn East Lass 774th 37661.
207 Castle, L. H. & A. H., CLARENDON LINDA 193rd 42879, f 18/3/65, s Clarendon General 153rd 40320, d Clarendon Linda 187th 42727.
208 Cook, R. F. & P. B., OAK LYNNE ROYAL CATALINA 741st 46464, f 7/11/65, bred by R. J. & J. A. Lienert, s Meadowvale Field Marshal 2nd 40753, d Oak Lynne Cleopatra 13th 35577.
209 Fairchild & Clutterbuck, VAUCLUSE DUCHESS 505th 44053, f 26/11/64, s Vaucluse Goliath 81st 37563, d Vaucluse Duchess 478th 39936.
210 Hamblin, J. & C., OAK LYNNE ROYAL CATALINA 496th 42822, f 20/11/64, bred by R. J. & J. A. Lienert, s Meadowvale Field Marshal 2nd 40753, d Oak Lynne Tirzah 40267.
211 Hamblin, N. A., OAK LYNNE ROYAL CATALINA 509th 42886, f 21/2/65, bred by R. J. & J. A. Lienert, s Meadowvale Field Marshal 2nd 40753, d Edenbrae Sunnie 5th 40588.
1-212 Lienert, R. J. & J. A., OAK LYNNE MONA LISA 40556, f 20/5/64, s Carina Ensign 47th 38072, d Oak Lynne Tirzah 40267.
213 Richards, Albert H., & Son, SOMERSLEIGH SUNSHINE 54th 42861, f 20/1/65, s Clarendon General 150th 39726, d Somersleigh Sunshine 47th 41294.
2-214 Trenery, C. C., & Sons, RED PINES JEWEL 863rd 42775, f 9/10/64, bred by W. C. Dunsford, s Oak Lynne Julius Caesar 10th 35570, d Red Pines Jewel 79th 33925.

20. SOW, under 12 months and over 9 months old.

215 Baker, L. G. & M. J., MALLBRAE SERENE 923rd 49917, f 1/11/66, s Mallbrae Supreme 380th 45081, d Mallbrae Serene 205th 43602.
5-216 Baker, L. G. & M. J., MALLBRAE SERENE 924th 49918, f 1/11/66, s Mallbrae Supreme 380th 45081, d Mallbrae Serene 205th 43602.
1-217 Bidgood Bros., STAGHORN EAST LASS 1014th 50171, f 20/10/66, s Staghorn Victor 281st 46489, d Staghorn East Lass 967th 48372.
218 Bidgood Bros., STAGHORN EAST LASS 1021st 50172, f 26/10/66, s Staghorn Victor 281st 46489, d Staghorn East Lass 962nd 46484.
219 Castle, L. H. & A. H., CLARENDON PRINCESS 82nd 50284, f 3/10/66, s Clarendon General 167th 42724, d Clarendon Princess 76th 42860.
220 Castle, L. H. & A. H., CLARENDON PRINCESS 83rd 50285, f 3/10/66, s Clarendon General 167th 42724, d Clarendon Princess 76th 42860.
221 Cook, R. F. & P. B., KARYRIE CATALINA 50293, f 12/10/66, s Oak Lynne Renoir 2nd 46275, d Oak Lynne Royal Catalina 741st 46464.
222 Cook, R. F. & P. B., KARYRIE CATALINA 2nd 50294, f 12/10/66, s Oak Lynne Renoir 2nd 46275, d Oak Lynne Royal Catalina 741st 46464.
223 Fairchild & Clutterbuck, VAUCLUSE DUCHESS 553rd 50299, f 25/10/66, s Vaucluse Maestro 45799, d Vaucluse Duchess 519th 47942.
224 Fairchild & Clutterbuck, VAUCLUSE DUCHESS 556th 50301, f 25/10/66, s Vaucluse Maestro 45799, d Vaucluse Duchess 519th 47942.
225 Freeland, G. T., EXETER LASSIE FORTUNE 50183, f 2/11/66, s Willingdon Rose Boy 89th 37078, d Exeter Lady Fortune 25th 44822.

LARGE WHITES

226 Freeland, G. T., EXETER LASSIE FORTUNE 2nd 50184, f 2/11/66, s Willingdon Rose Boy 89th 37078, d Exeter Lady Fortune 25th 44822.

227 Hamblin, J. & C., TOOLLEEN PRINCESS 49693, f 5/10/66, s Promview Eddie 36th 44728, d Clarendon Princess 79th 46436.

3 — 228 Lienert, R. J. & J. A., OAK LYNNE CATALISA 1115th 50010, f 2?/11/66, s Oak Lynne Field Marshal 42812, d Oak Lynne Mona Lisa 357th 42819.

2 — 229 Lienert, R. J. & J. A., OAK LYNNE TIRZAH 1082nd 50311, f 2?/10/66, s Para Wirra Challenger 312th 45691, d Oak Lynne Tirzah 40267.

230 Noble, T. M., & Sons, FINCHLEY EAST LASS 164th 50312, f 3/12/66, s Finchley Eddy 260th 48397, d Finchley East Lass 151st 48396.

231 Osborne, L. R., GREEN ISLE LINDA 23rd 49736, f 17/9/66, s Koorilla Park Victor 44th 40363, d Green Isle Linda 2nd 37782.

232 Osborne, L. R., GREEN ISLE LINDA 24th 49737, f 17/9/66, s Koorilla Park Victor 44th 40363, d Green Isle Linda 2nd 37782.

233 Richards, Albert H., & Son, SOMERSLEIGH CONNIE 217th 50224, f 13/10/66, s Somersleigh Rodney 45811, d Somersleigh Connie 189th 45965.

234 Richards, Albert H., & Son, SOMERSLEIGH SUNSHINE 99th 50262, f 3/11/66, s Somersleigh Phillip 146th 45957, d Somersleigh Sunshine 47th 41294.

4 — 235 Trenery, C. C., & Sons, PROMVIEW JEWEL 124th 50126, f 21/11/66, s Promview Caesar 45620, d Promview Jewel 103rd 45618.

236 Trenery, C. C., & Sons, PROMVIEW JEWEL 127th 50128, f 21/11/66, s Promview Caesar 45620, d Promview Jewel 103rd 45618.

CLASS

21. SOW, over 6 months and not over 9 months old.

3 — 237 Baker, L. G. & M. J., MALLBRAE SERENE 1030th 50161, f 21/12/66, s Para Wirra Teddie 15th 36115, d Mallbrae Serene 211th 42989.

238 Baker, L. G. & M. J., MALLBRAE SERENE 1021st 49922, f 4/2/67, s Mallbrae Supreme 333rd 45107, d Edenbrae Sunbeam 48th 37461.

5 — 239 Bidgood Bros., STAGHORN BELLE 546th 50278, f 20/12/66, s Staghorn Victor 246th 46480, d Staghorn Belle 536th 46478.

240 Castle, L. H. & A. H., CLARENDON VANITY 69th 50287, f 17/12/66, s Promview Eddie 36th 44728, d Clarendon Vanity 64th 44832.

241 Castle, L. H. & A. H., CLARENDON VANITY 70th 50288, f 17/12/66, s Promview Eddie 36th 44728, d Clarendon Vanity 64th 44832.

242 Fairchild & Clutterbuck, VAUCLUSE VANITY 937th 50304, f 22/12/66, s Somersleigh Phillip 136th 44862, d Vaucluse Vanity 756th 40127.

243 Fairchild & Clutterbuck, VAUCLUSE VANITY 938th 50305, f 22/12/66, s Somersleigh Phillip 136th 44862, d Vaucluse Vanity 756th 40127.

244 Hamblin, J. & C., TOOLLEEN RED JEWEL 49694, f 31/1/67, s Toolleen Marco Polo 45877, d Promview Red Jewel 2nd 46652.

245 Hamblin, J. & C., TOOLLEEN RED JEWEL 2nd 49695, f 31/1/67, s Toolleen Marco Polo 45877, d Promview Red Jewel 2nd 46652.

246 Hogan-Taylor, B., WANDEEN PENDEMATANTE 24th 50193, f 16/12/66, s Wandeen Penlad 25th 44442, d Wandeen Pendematante 21st 44441.

247 Hogan-Taylor, B., WANDEEN PENLASS 35th 50230, f 30/1/67, s Wandeen Penlad 25th 44442, d Wandeen Penlass 33rd 48952.

4 — 248 Lienert, R. J. & J. A., OAK LYNNE MONA LISA 1151st 50307, f 18/12/66, s Narree Challenger 2nd 45369, d Oak Lynne Mona Lisa 580th 46467.

1 — 249 Lienert, R. J. & J. A., OAK LYNNE ROYAL CATALINA 1166th 50023, f 1/1/67, s Oak Lynne Rembrandt 351st 42358, d Oak Lynne Royal Catalina 775th 48566.

250 Noble, T. M., & Sons, FINCHLEY EAST LASS 165th 50313, f 17/12/66, s Green Isle Eddy 15th 44925, d Finchley East Lass 132nd 42767.

251 Noble, T. M., & Sons, FINCHLEY EAST LASS 169th 50314, f 17/12/66, s Green Isle Eddy 15th 44925, d Finchley East Lass 132nd 42767.

252 Osborne, L. R., GREEN ISLE VANITY 35th 49738, f 18/1/67, s Green Isle Eddy 11th 37789, d Green Isle Vanity 31st 42341.

253 Osborne, L. R., GREEN ISLE VANITY 36th 49739, f 18/1/67, s Green Isle Eddy 11th 37789, d Green Isle Vanity 31st 42341.

2 — 254 Richards, Albert H., & Son, SOMERSLEIGH JULIA 22nd 50229, f 30/1/67, s Somersleigh Phillip 121st 42634, d Kameo Jewel 141st 42534.

255 Richards, Albert H., & Son, SOMERSLEIGH JULIA 24th 50230, f 30/1/67, s Somersleigh Phillip 121st 42634, d Kameo Jewel 141st 42534.

256 Trenery, C. C., & Sons, PROMVIEW NORTHERN LASSIE 79th 50321, f 24/2/67, s Dorowell Caesar 210th 39925, d Promview Northern Lassie 52nd 42742.

257 Trenery, C. C., & Sons, PROMVIEW NORTHERN LASSIE 80th 50322, f 24/2/67, s Dorowell Caesar 210th 39925, d Promview Northern Lassie 52nd 42742.

CLASS

22. SOW, over 4 months and not over 6 months old.

258 Baker, L. G. & M. J.

2 — 259 Baker, L. G. & M. J.

260 Bidgood Bros., STAGHORN DAWN 5th 50170, f 27/4/67, s Staghorn Victor 246th 46480, d Mallbrae Serene 539th 46238.

261 Bidgood Bros., STAGHORN EAST LASS 1039th 50173, f 23/3/67, s Somersleigh Edsel 67th 46689, d Staghorn East Lass 990th 46493.

262 Castle, L. H. & A. H., CLARENDON DUCHESS 39th 50279, f 27/3/67, s Promview Eddie 36th 44728, d Clarendon Duchess 27th 44532.

263 Castle, L. H. & A. H., CLARENDON DUCHESS 40th 50280, f 27/3/67, s Promview Eddie 36th 44728, d Clarendon Duchess 27th 44532.

264 Fairchild & Clutterbuck, VAUCLUSE DUCHESS 577th L.R., f 24/4/66, s Vaucluse Defender 100th 44071, d Vaucluse Duchess 505th 44053.

265 Fairchild & Clutterbuck, VAUCLUSE DUCHESS 578th L.R., f 24/4/66, s Vaucluse Defender 100th 44071, d Vaucluse Duchess 505th 44053.

3 — 266 Freeland, G. T., EXETER FORTUNE 353rd 50181, f 25/3/67, s Colley Return 9th 46766, d Exeter Fortune 26th 46377.

4 — 267 Freeland, G. T., EXETER LADY SERENE 3rd 50182, f 24/3/67, s Mallbrae Supreme 692nd 46426, d Exeter Lady Isle 44747.

268 Hamblin, N.A.

269 Hogan-Taylor, B., WANDEEN PENLASS 36th 50201, f 14/4/67, s Wandeen Penlad 25th 44442, d Koorilla Park East Lass 195th 36167.

270 Hogan-Taylor, B., WANDEEN PENLASS 37th 50202, f 14/4/67, s Wandeen Penlad 25th 44442, d Koorilla Park East Lass 195th 36167.

271 Lienert, R. J. & J. A., OAK LYNNE CATALISA L.R., f 7/4/67, s Oak Lynne Field Marshal 42812, d Oak Lynne Mona Lisa 40556.

1 — 272 Lienert, R. J. & J. A., OAK LYNNE SUNNIE L.R., f 19/3/67, s Oak Lynne Rembrandt 351st 42358, d Oak Lynne Sunnie 410th 45814.

273 Osborne, L. R., GREEN ISLE LASS 3rd L.R., f 21/3/67, s Green Isle Eddy 11th 37789, d Koorilla Park East Lass 266th 45554.

274 Osborne, L. R., GREEN ISLE PEG 52nd L.R., f 19/3/67, s Green Isle Uplifter 29th 42420, d Green Isle Peg 48th 47142.

275 Richards, Albert H., & Son, SOMERSLEIGH CHARM 2nd 50216, f 16/3/67, s Somersleigh Rodney 45811, d Withcott Dream 260th 47000.

5 — 276 Richards, Albert H., & Son, SOMERSLEIGH CONNIE 220th 50225, f 27/3/67, s Red Pines Peter 2nd 44161, d Somersleigh Connie 146th 37324.

277 Trenery, C. C., & Sons.

278 Trenery, C. C., & Sons.

23. SOW, 4 months old or under.

4 — 279 Baker, L. G. & M. J.

280 Baker, L. G. & M. J.

281 Bidgood Bros., STAGHORN EAST LASS 1053rd L.R., f 19/5/67, s Staghorn General 84th 46484, d Staghorn East Lass 934th 46481.

282 Bidgood Bros., STAGHORN EAST LASS 1054th L.R., f 19/5/67, s Staghorn General 84th 46484, d Staghorn East Lass 934th 46481.

283 Fairchild & Clutterbuck.

284 Fairchild & Clutterbuck.

285 Freeland, G. T., EXETER LASSIE FORTUNE 3rd 50185, f 17/5/67, s Mallbrae Supreme 692nd 46426, d Exeter Lady Fortune 25th 44822.

286 Freeland, G. T., EXETER RETURN EDITH 3rd 50186, f 16/5/67, s Colley Return 9th 46766, d Exeter Edith 10th 49129.

LARGE WHITES—LARGE BLACKS

287 Hamblin, J. & C., TOOLLEEN PRINCESS 2nd L.R., f 18/5/67, s Clarendon Master 34th 46874, d Clarendon Princess 79th 46436.
288 Hamblin, J. & C., TOOLLEEN PRINCESS 3rd L.R., f 18/5/67, s Clarendon Master 34th 46874, d Clarendon Princess 79th 46436.
289 Hamblin, N. A.
290 Hamblin, N. A.
291 Lienert, R. J. & J. A., OAK LYNNE CATALISA L.R., f 25/5/67, s Oak Lynne Field Marshal 930th 49282, d Oak Lynne Catalisa 818th 50306.
1- 292 Lienert, R. J. & J. A., OAK LYNNE TIRZAH L.R., f 17/5/67, s Narree Challenger 2nd 45369, d Oak Lynne Tirzah 40267.
293 Noble, T. M., & Sons, FINCHLEY EAST LASS 172nd L.R., f 16/5/67, s Finchley Eddy 260th 48397, d Finchley East Lass 153rd 48958.
294 Noble, T. M., & Sons, FINCHLEY EAST LASS 174th L.R., f 16/5/67, s Finchley Eddy 260th 48397, d Finchley East Lass 153rd 48958.
295 Osborne, L.R., GREEN ISLE SERENE L.R., f 21/5/67, s Green Isle Uplifter 30th 46397, d Malibrae Serene 792nd 46772.
296 Osborne, L. R., GREEN ISLE SUNNIE 24th L.R., f 17/5/67, s Green Isle Eddy 11th 37789, d Green Isle Sunnie 17th 40090.
2- 297 Richards, Albert H., & Son.
3- 298 Richards, Albert H., & Son.

CLASS

24. *GROUP PRIZES. Breeders' Group, consisting of one boar and two sows (any age) bred and owned by exhibitor; to be selected from exhibits in general classes. Prizes: $10, $6, $2. Entry fee, $4; R.A.S. of V. Members. $2.

3- 299 Baker, L. G. & M. J.
300 Baker, L. G. & M. J.
301 Bidgood Bros.
302 Castle, L. H. & A. H.
303 Castle, L. H. & A. H.
304 Fairchild & Clutterbuck.
305 Hamblin, J. & C.
306 Hogan-Taylor, B.
1- 307 Lienert, R. J. & J. A.
308 Lienert, R. J. & J. A.
2- 309 Richards, Albert H., & Son.
310 Trenery, C. C., & Sons.

CHAMPION PRIZES.

JUNIOR CHAMPION LARGE WHITE BOAR, 163— 9 months old or under—Society's Rosette.
JUNIOR RESERVE CHAMPION LARGE 162— WHITE BOAR—Society's Rosette.
CHAMPION LARGE WHITE BOAR, any age— 128— **Society's Rosette.**
RESERVE CHAMPION LARGE WHITE 126— BOAR—Society's Rosette.
JUNIOR CHAMPION LARGE WHITE SOW.— 249— 9 months old or under—Society's Rosette.
JUNIOR RESERVE CHAMPION LARGE 254— WHITE SOW—Society's Rosette.
CHAMPION LARGE WHITE SOW, any age— 212— Society's Rosette.
RESERVE CHAMPION LARGE WHITE SOW.— 204— Society's Rosette.

SPECIAL ROSETTES will be presented by **THE AUSTRALIAN PIG SOCIETY (FEDERAL COUNCIL)** for the Best Large White Boar and the Best Large White Sow, if not less than three exhibitors compete. 1212 128

A MEDAL, donated by **THE NATIONAL PIG BREEDERS' ASSOCIATION (England)** will be awarded to the exhibitor of the Best Large White Pig, provided at least eight entries compete. If less than eight entries compete the Medal may still be awarded, provided the judge is satisfied that the competition between the exhibitors warrants the award. 212

Section 55 — Large Blacks

Judge: J. M. THOMSON, Esq.
Associate Judge: K. W. JEFFREY, Esq.
Stewards: F. BARCLAY, Esq.
P. J. LEAKE, Esq.

Entry fee, $4; R.A.S. of V. Members, $2; unless otherwise stated.

CLASS

25. BOAR, 12 months old or over.

c-311 Davison, J. B. & J. M., BENDININE BLACK BRUCE 2504, f 16/8/65, s Everbloome Blacksmith 2nd 2366, d Toolleen Betty 65th 2234.
2- 312 Hamblin, J. & C., TOOLLEEN BLACK LUKE 2548, f 5/6/66, s Everbloome Black Luke 2nd 2313, d Toolleen Black Lady 13th 2452.
1- 313 Hamblin, N. A., FAIRVIEW VALE ELITE 318th 2498, f 18/5/65, s Everbloome Mischief 6th 2131, d Mountley Constance 1st 2345.

26. BOAR, under 12 months and over 9 months old.

2- 314 Hamblin, J. & C., TOOLLEEN BLACK LUKE 2nd 2576, f 11/11/66, s Everbloome Black Luke 2nd 2313, d Toolleen Black Lady 2nd 2232.
1- 315 Hamblin, N. A., FAIRVIEW VALE ELITE 411th 2590, f 20/9/66, s Fairview Vale Elite 318th 2498, d Fairview Vale Constance 2462.

27. BOAR, over 6 months and not over 9 months old.

2- 316 Chappel, R. J., EVERBLOOME MISCHIEF 17th 2565, f 16/2/67, s Toolleen Mischief 20th 2342, d Silverlake Black Ann 1st 2291.
HC- 317 Davison, S. & A. & J., BLAAVEN BLACK BRUTUS 9th 2571, f 3/2/67, s Everbloome Blacksmith 2nd 2366, d Toolleen Black Princess 4th 2278.
318 Hamblin, J. & C., TOOLLEEN BLACK LUKE 3rd 2577, f 20/12/66, s Everbloome Black Luke 2nd 2313, d Toolleen Black Lady 13th 2452.
1- 319 Hamblin, N. A., FAIRVIEW VALE BLACK PRINCE 422nd 2586, f 22/12/66, s Greenrushes Black Prince 12th 2346, d Mountley Kitti Kitti 20th 2347.

28. BOAR, over 4 months and not over 6 months old.

320 Chappel, R. J., EVERBLOOME MISCHIEF 21st 2566, f 25/3/67, s Toolleen Mischief 20th 2342, d Everbloome Black Ann 7th 2320.
2- 321 Davison, J. B. & J. M., BENDININE BLACK SAMBO 18th 2598, f 4/5/67, s Bendinine Black Bruce 2504, d Fairview Vale Princess 18th 2150.
VHC- 322 Hamblin, J. & C., TOOLLEEN MISCHIEF 25th 2583, f 23/3/67, s Toolleen Mischief 23rd 2449, d Fairview Vale Kitti Kitti 2355.
1- 323 Hamblin, N. A., FAIRVIEW VALE BLACKSMITH 425th 2587, f 18/3/67, s Fairview Vale Blacksmith 2nd 2396, d Mountley Constance 1st 2345.

29. BOAR, 4 months old or under.

324 Chappel, R. J., EVERBLOOME KING 8th L.R., f 28/5/67, s Fairview Vale King 402nd 2507, d Everbloome Busy Maid 2293.
2- 325 Hamblin, J. & C., TOOLLEEN BLACK LUKE 4th L.R., f 18/5/67, s Everbloome Black Luke 2nd 2313, d Toolleen Black Lady 13th 2452.
1- 326 Hamblin, N. A.

30. SOW AND LITTER (Sow any age), suckling her own litter of not less than 8 pigs, which must be over 4 weeks and not over 8 weeks old on 15th September. Particulars concerning the name of the

LARGE BLACKS

sow, the litter and the sire of the litter may be shown on the entry form, or forwarded to the Director by the 31st August. Entry fee, $4; R.A.S. of V. Members. $3.

1-327 Davison, S. & A. & J., TOOLLEEN BLACK PRINCESS 4th 2278, f 15/6/64, bred by J. & C. Hamblin, s Everbloome King 3rd 2120, d Everbloome Black Princess 2052.
2-328 Hamblin, N. A.

CLASS

31. SOW, 12 months old or over.

1-329 Chappel, R. J., EVERBLOOME BLACK ANN 2nd 2315, f 12/1/65, s Silverlake Black Luke 1st N.Z. 7236, d Silverlake Black Ann 1st 2291.
2-330 Hamblin, J. & C., TOOLLEEN BLACK LADY 13th 2452, f 24/5/65, s Everbloome Mischief 7th 2196, d Toolleen Black Lady 2nd 2232.
331 Hamblin, N. A., FAIRVIEW VALE PRINCESS 27th 2354, f 26/3/65, s Everbloome Mischief 7th 2196, d Fairview Vale Princess 25th 2287.

32. SOW, under 12 months and over 9 months old.

2-332 Chappel, R. J., EVERBLOOME PRINCESS 29th 2551, f 20/10/66, s Toolleen Mischief 20th 2342, d Everbloome Black Princess 15th 2208.
333 Chappel, R. J., EVERBLOOME PRINCESS 30th 2552, f 20/10/66, s Toolleen Mischief 20th 2342, d Everbloome Black Princess 15th 2208.
334 Davison, J. B. & J. M., BENDININE BLACK CAROL 28th 2595, f 7/11/66, s Everbloome Blacksmith 2nd 2366, d Fairview Vale Princess 18th 2150.
3-335 Hamblin, J. & C., TOOLLEEN BLACK LADY 16th 2570, f 11/11/66, s Everbloome Black Luke 2nd 2313, d Toolleen Black Lady 2nd 2232.
336 Hamblin, J. & C., TOOLLEEN JOAN 2579, f 12/10/66, s Bendinine Black Sambo 7th 2458, d Tarwin Joan 14th 2483.
1-337 Hamblin, N. A., FAIRVIEW VALE CONSTANCE 457th 2588, f 20/9/66, s Fairview Vale Elite 318th 2498, d Fairview Vale Constance 2462.
338 Hamblin, N. A., FAIRVIEW VALE CONSTANCE 460th 2589, f 20/9/66, s Fairview Vale Elite 318th 2498, d Fairview Vale Constance 2462.

33. Sow, over 6 months and not over 9 months old.

339 Chappel, R. J., EVERBLOOME BLACK ANN 23rd 2559, f 16/2/67, s Toolleen Mischief 20th 2342, d Silverlake Black Ann 1st 2291.
2-340 Chappel, R. J., EVERBLOOME BUSY MAID 15th 2554, f 18/12/66, s Toolleen Mischief 20th 2342, d Everbloome Busy Maid 2293.
341 Davison, S. & A. & J., BLAAVEN BLACK BEATRICE 14th 2572, f 3/2/67, s Everbloome Blacksmith 2nd 2366, d Toolleen Black Princess 4th 2278.
VHC-342 Hamblin, J. & C., TOOLLEEN BETTY 72nd 2573, f 25/1/67, s Everbloome Black Luke 2nd 2313, d Toolleen Betty 69th 2447.
343 Hamblin, J. & C., TOOLLEEN BETTY 73rd 2574, f 25/1/67, s Everbloome Black Luke 2nd 2313, d Toolleen Betty 69th 2447.
3-344 Hamblin, N. A., FAIRVIEW VALE JOAN 462nd 2591, f 20/12/66, s Fairview Vale Blacksmith 2nd 2396, d Fairview Vale Joan 13th 2145.
1-345 Hamblin, N. A., FAIRVIEW VALE JOAN 466th 2592, f 20/12/66, s Fairview Vale Blacksmith 2nd 2396, d Fairview Vale Joan 13th 2145.

34. SOW, over 4 months and not over 6 months old.

346 Chappel, R. J., EVERBLOOME BLACK ANN 24th 2560, f 25/3/67, s Toolleen Mischief 20th 2342, d Everbloome Black Ann 7th 2320.
347 Chappel, R. J., EVERBLOOME BLACK ANN 25th 2561, f 25/3/67, s Toolleen Mischief 20th 2342, d Everbloome Black Ann 7th 2320.
1-348 Davison, J. B. & J. M., BENDININE BLACK CAROL 40th 2596, f 10/4/67, s Bendinine Black Bruce 2504, d Bendinine Black Carol 11th 2502.
349 Davison, J. B. & J. M., BENDININE BLACK CAROL 41st 2597, f 4/5/67, s Bendinine Black Bruce 2504, d Fairview Vale Princess 18th 2150.
VHC-350 Hamblin, J. & C., TOOLLEEN KITTI KITTI 2581, f 23/3/67, s Toolleen Mischief 23rd 2449, d Fairview Vale Kitti Kitti 2355.
351 Hamblin, J. & C., TOOLLEEN KITTI KITTI 2nd 2582, f 23/3/67, s Toolleen Mischief 23rd 2449, d Fairview Vale Kitti Kitti 2355.
2-352 Hamblin, N. A., FAIRVIEW VALE TRACEY 481st 2593, f 20/3/67, s Fairview Vale Elite 318th 2498, d Fairview Vale Tracey 6th 2334.
3-353 Hamblin, N. A., FAIRVIEW VALE TRACEY 483rd 2594, f 20/3/67, s Fairview Vale Elite 318th 2498, d Fairview Vale Tracey 6th 2334.

CLASS

35. SOW, 4 months old or under.

354 Chappel, R. J., EVERBLOOME BUSY MAID 25th L.R., f 28/5/67, s Fairview Vale King 402nd 2507, d Everbloome Busy Maid 2293.
355 Chappel, R. J., EVERBLOOME BUSY MAID 26th L.R., f 28/5/67, s Fairview Vale King 402nd 2507, d Everbloome Busy Maid 2293.
2-356 Hamblin, J. & C., TOOLLEEN BLACK LADY 17th L.R., f 18/5/67, s Everbloome Black Luke 2nd 2313, d Toolleen Black Lady 13th 2452.
VHC-357 Hamblin, J. & C., TOOLLEEN BLACK LADY 18th L.R., f 18/5/67, s Everbloome Black Luke 2nd 2313, d Toolleen Black Lady 13th 2452.
3-358 Hamblin, N. A., FAIRVIEW VALE CONSTANCE 490th L.R., f 24/5/67, s Fairview Vale Black Prince 385th 2495, d Fairview Vale Constance 2462.
1-359 Hamblin, N. A., FAIRVIEW VALE PRINCESS 485th L.R., f 18/5/67, s Fairview Vale Elite 318th 2498, d Fairview Vale Princess 27th 2354.

36. *GROUP PRIZES. Breeders' Group, consisting of one boar and two sows (any age) bred and owned by exhibitor; to be selected from exhibits in general classes. Prizes: $10, $6, $2. Entry fee, $4; R.A.S. of V. Members, $2.

3-360 Davison, J. B. & J. M.
2-361 Hamblin, J. & C.
1-362 Hamblin, N. A.

CHAMPION PRIZES.

JUNIOR CHAMPION LARGE BLACK BOAR, 323— 9 months old or under—Society's Rosette.
JUNIOR RESERVE CHAMPION LARGE BLACK 321— BOAR—Society's Rosette.
CHAMPION LARGE BLACK BOAR, any age— 313— Society's Rosette.
RESERVE CHAMPION LARGE BLACK BOAR— 312— Society's Rosette.
JUNIOR CHAMPION LARGE BLACK SOW, 9 345— months old or under—Society's Rosette.
JUNIOR RESERVE CHAMPION LARGE BLACK 348— SOW—Society's Rosette.
CHAMPION LARGE BLACK SOW, any age— 329— Society's Rosette.
RESERVE CHAMPION LARGE BLACK SOW— 330— Society's Rosette.

SPECIAL ROSETTES will be presented by **THE AUSTRALIAN PIG SOCIETY (FEDERAL COUNCIL)** for the Best Large Black Boar and the Best Large Black Sow, if not less than three exhibitors compete. 329 313

A MEDAL, donated by **THE NATIONAL PIG BREEDERS' ASSOCIATION (England),** will be awarded to the exhibitor of the Best Large Black Pig, provided at least eight entries compete. If less than eight entries compete, the Medal may still be awarded if the Judge is satisfied that the competition between the exhibitors warrants the award.

313

WESSEX SADDLEBACKS

Section 56 — Wessex Saddlebacks

Judge: A. H. RICHARDS, Esq.
Associate Judge: G. J. CONNELLY, Esq.
Stewards: N. W. ANDERSON, Esq.
R. G. GREY, Esq.

Entry fee, $4; R.A.S. of V. Members, $2; unless otherwise stated.

CLASS

37. BOAR, 12 months old or over.

2 - 363 Adams, N. S., WATERLOO SATELLITE WONDER 6634, f 16/5/65, bred by C. J. & D. J. Toner, s Waterloo Satellite 5623, d Carrisbrooke Lady Charlotte 2nd 6340.

364 Caulfield Grammar School, CUMING OSCAR'S LANCE 6940, f 2/1/66, s Cuming Melba's Lance 6314, d Cuming Oscar's Charlotte 6405.

3 - 365 Haywood, Dr. A. R., WINDREST DUSTY 7305, f 17/5/66, s Windrest Western 3rd 6339, d Killdare Dot 6496.

1 - 366 Toner, C. J. & D. J., WATERLOO SIR CEDRIC 12th 6636, f 19/11/64, s Carrisbrooke Sir Cedric 1st 6341, d Waterloo Dianne 10th 5886.

38. BOAR, under 12 months and over 9 months old.

2 - 367 Caulfield Grammar School, CUMING MELBA'S PRINCE 2nd 7235, f 15/10/66, s Cuming Lock's Prince 6619, d Cuming Oscar's Melba 6753.

1 - 368 Toner, C. J. & D. J., WATERLOO SATELLITE 139th 7291, f 11/10/66, s Waterloo Satellite 5623, d Douglas Park Polly 6772.

39. BOAR, over 6 months and not over 9 months old.

2 - 369 Adams, N. S., NORLEAN OSCAR 3rd 7298, f 15/1/67, s Cuming Charlotte's Oscar 2nd 6403, d Norlean Shirley 21st 6687.

3 - 370 Caulfield Grammar School, CUMING OSCAR'S PRINCE 3rd 7236, f 30/12/66, s Cuming Lock's Prince 6619, d Cuming Oscar's Charlotte 6405.

371 Haywood, Dr. A. R., WINDREST DARKY 7304, f 10/1/67, s Windrest Western 3rd 6339, d Windrest Wendy 7303.

372 Toner, C. J. & D. J., WATERLOO OSCAR 18th 7289, f 13/2/67, s Waterloo Oscar 17th 7099, d Waterloo Lady Charlotte 40th 7167.

1 - 373 Toner, C. J. & D. J., WATERLOO SATELLITE 142nd 7292, f 17/2/67, s Waterloo Satellite 5623, d Carrisbrooke Lady Charlotte 2nd 6340.

40. BOAR, over 4 months and not over 6 months old.

374 Adams, N. S., NORLEAN WONDER 7302, f 20/3/67, s Waterloo Satellite Wonder 6634, d Norlean Shirley 22nd 6679.

2 - 375 Caulfield Grammar School, CUMING OSCAR'S LOCK 2nd 7269, f 24/4/67, s Cuming Melba's Lock 3rd 6971, d Cuming Oscar's Melba 6753.

1 - 376 Toner, C. J. & D. J., WATERLOO SATELLITE 155th 7293, f 30/3/67, s Waterloo Satellite 5623, d Waterloo Dianne 55th 6800.

377 Toner, C. J. & D. J., WATERLOO SATELLITE 156th 7294, f 30/3/67, s Waterloo Satellite 5623, d Waterloo Dianne 55th 6800.

41. BOAR, 4 months old or under.

2 - 378 Caulfield Grammar School, CUMING CHARLOTTE'S LOCK 5th L.R., f 22/6/67, s Cuming Melba's Lock 3rd 6971, d Carrisbrooke Lady Charlotte 1st 6345.

379 Caulfield Grammar School, CUMING SATELLITE'S PRINCE 7271, f 26/5/67, s Waterloo Satellite 119th 6958, d Cuming Charlotte's Princess 3rd 7187.

1 - 380 Haywood, Dr. A. R., WINDREST CHIEF RULER L.R., f 20/5/67, s Windrest Western 3rd 6339, d Douglas Park Lorna 6787.

3 - 381 Toner, C. J. & D. J., WATERLOO SIR CEDRIC 35th 7296, f 17/5/67, s Waterloo Sir Cedric 12th 6636, d Waterloo Lady Charlotte 20th 6798.

382 Toner, C. J. & D. J., WATERLOO SIR CEDRIC 36th 7297, f 17/5/67, s Waterloo Sir Cedric 12th 6636, d Waterloo Lady Charlotte 20th 6798.

CLASS

42. SOW AND LITTER (Sow any age), suckling her own litter of not less than 8 pigs, which must be over 4 weeks and not over 8 weeks old on 15th September. Particulars concerning the name of the sow, the litter and the sire of the litter may be shown on the entry form, or forwarded to the Director by the 31st August. Entry fee, $4; R.A.S. of V. Members, $3.

2 - 383 Haywood, Dr. A. R., WINDREST WENDY 7303, f 20/10/65, s Kurrawyn Paul 6484, d Windrest Lucille 6351.

1 - 384 Toner, C. J. & D. J., WATERLOO JILL 35th 6137, f 4/8/63, s Waterloo Satellite 5623, d Waterloo Jill 5617.

43. SOW, 12 months old or over.

385 Adams, N. S., NORLEAN SHIRLEY 22nd 6679, f 2/6/65, s Windrest Western 2nd 6338, d Jonver Shirley 4969.

386 Caulfield Grammar School, CARRISBROOKE LADY CHARLOTTE 1st 6345, f 27/2/63, bred by P. M. Hollin, s Oldwarden Wonder 4th N.Z. 516, d Carrisbrooke Lady Annette N.Z. 482.

1 - 387 Haywood, Dr. A. R., KILLDARE DOT 6496, f 30/9/64, bred by R. H. & R. R. Jurgensen, s Killdare Arthur 6193, d Nioka Jean 6179.

3 - 388 Smith, W. & D., & Sons, WATERLOO GWENETH 90th 6961, f 9/3/66, bred by C. J. & D. J. Toner, s Waterloo Satellite 5623, d Waterloo Gweneth 58th 6548.

2 - 389 Toner, C. J. & D. J., WATERLOO LADY CHARLOTTE 20th 6798, f 16/5/65, s Waterloo Satellite 5623, d Carrisbrooke Lady Charlotte 2nd 6340.

44. SOW, under 12 months and over 9 months old.

2 - 390 Caulfield Grammar School, CUMING OSCAR'S PRINCESS 2nd 7237, f 19/9/66, s Cuming Lock's Prince 6619, d Cuming Oscar's Charlotte 2nd 6406.

391 Toner, C. J. & D. J., WATERLOO DIANNE 61st 7280, f 24/10/66, s Waterloo Satellite 5623, d Waterloo Dianne 55th 6800.

1 - 392 Toner, C. J. & D. J., WATERLOO FAY 9th 7283, f 2/10/66, s Waterloo Satellite 5623, d Killdare Fay 6597.

45. SOW, over 6 months and not over 9 months old.

393 Adams, N. S., NORLEAN SHIRLEY 36th 7140, f 15/1/67, s Cuming Charlotte's Oscar 2nd 6403, d Norlean Shirley 21st 6687.

394 Adams, N. S., NORLEAN SHIRLEY 38th 7142, f 15/1/67, s Cuming Charlotte's Oscar 2nd 6403, d Norlean Shirley 21st 6687.

395 Caulfield Grammar School, CUMING MELBA'S PRINCESS 7189, f 17/12/66, s Cuming Lock's Prince 6619, d The Willow Melba 6193.

3 - 396 Caulfield Grammar School, CUMING OSCAR'S PRINCESS 3rd 7238, f 30/12/66, s Cuming Lock's Prince 6619, d Cuming Oscar's Charlotte 6405.

1 - 397 Haywood, Dr. A. R., WINDREST MINI SKIRT 7306, f 10/1/67, s Windrest Western 3rd 6339, d Windrest Wendy 7303.

398 Haywood, Dr. A. R., WINDREST MINI SKIRT 2nd 7307, f 10/1/67, s Windrest Western 3rd 6339, d Windrest Wendy 7303.

399 Toner, C. J. & D. J., WATERLOO JILL 99th 7285, f 5/1/67, s Waterloo Sir Cedric 12th 6636, d Waterloo Jill 35th 6137.

2 - 400 Toner, C. J. & D. J., WATERLOO JILL 100th 7286, f 5/1/67, s Waterloo Sir Cedric 12th 6636, d Waterloo Jill 35th 6137.

WESSEX SADDLEBACKS—LANDRACE

CLASS

46. SOW, over 4 months and not over 6 months old.

2-401 Adams, N. S., NORLEAN SHIRLEY 39th 7299, f 20/3/67, s Waterloo Satellite Wonder 6634, d Norlean Shirley 22nd 6679.
402 Adams, N. S., NORLEAN SHIRLEY 40th 7300, f 20/3/67, s Waterloo Satellite Wonder 6634, d Norlean Shirley 22nd 6679.
1-403 Caulfield Grammar School, CUMING CHARLOTTE'S PRINCESS 4th 7234, f 18/3/67, s Cuming Lock's Prince 6619, d Cuming Oscar's Charlotte 2nd 6406.
3-404 Caulfield Grammar School, CUMING LOCK'S MELBA 2nd 7266, f 24/4/67, s Cuming Melba's Lock 3rd 6971, d Cuming Oscar's Melba 6753.
405 Toner, C. J. & D. J., WATERLOO DIANNE 64th 7281, f 30/3/67, s Waterloo Satellite 5623, d Waterloo Dianne 55th 6800.
406 Toner, C. J. & D. J., WATERLOO DIANNE 68th 7282, f 30/3/67, s Waterloo Satellite 5623, d Waterloo Dianne 55th 6800.

47. SOW, 4 months old or under.

407 Adams, N. S., NORLEAN SHIRLEY 41st 7301, f 2/6/67, s Waterloo Satellite Wonder 6634, d Norlean Shirley 34th 6968.
2-408 Caulfield Grammar School, CUMING LOCK'S CHARLOTTE 6th L.R., f 22/6/67, s Cuming Melba's Lock 3rd 6971, d Carrisbrooke Lady Charlotte 1st 6345.
409 Caulfield Grammar School, CUMING SATELLITE'S PRINCESS 7272, f 26/5/67, s Waterloo Satellite 119th 6958, d Cuming Charlotte's Princess 3rd 7187.
410 Haywood, Dr. A. R., WINDREST SWEETNESS L.R., f 20/5/67, s Windrest Western 3rd 6339, d Douglas Park Lorna 6767.
411 Haywood, Dr. A. R., WINDREST SWEETNESS 2nd L.R., f 20/5/67, s Windrest Western 3rd 6339, d Douglas Park Lorna 6767.
1-412 Toner, C. J. & D. J., WATERLOO JILL 103rd 7287, f 17/5/67, s Waterloo Sir Cedric 12th 6636, d Waterloo Jill 80th 7284.
3-413 Toner, C. J. & D. J., WATERLOO JILL 104th 7288, f 17/5/67, s Waterloo Sir Cedric 12th 6636, d Waterloo Jill 80th 7284.

48. GROUP PRIZES, Breeders' Group, consisting of one boar and two sows (any age) bred and owned by exhibitor; to be selected from exhibits in general classes. Prizes: $10, $6, $2. Entry fee, $4; R.A.S. of V. Members, $2.

3-414 Adams, N. S.
415 Caulfield Grammar School.
416 Caulfield Grammar School.
417 Haywood, Dr. A. R.
1-418 Toner, C. J. & D. J.
2-419 Toner, C. J. & D. J.

CHAMPION PRIZES

JUNIOR CHAMPION WESSEX SADDLEBACK 373 — BOAR, 9 months old or under—Society's Rosette.

JUNIOR RESERVE CHAMPION WESSEX 369 — SADDLEBACK BOAR—Society's Rosette.

CHAMPION WESSEX SADDLEBACK BOAR, any 366 — age—Society's Rosette.

RESERVE CHAMPION WESSEX SADDLEBACK 363 — BOAR—Society's Rosette.

JUNIOR CHAMPION WESSEX SADDLEBACK 397 SOW, 9 months old or under—Society's Rosette.

JUNIOR RESERVE CHAMPION WESSEX 405 — SADDLEBACK SOW—Society's Rosette.

CHAMPION WESSEX SADDLEBACK SOW, any 380 — age—Society's Rosette.

RESERVE CHAMPION WESSEX SADDLE- 383 — BACK SOW—Society's Rosette.

SPECIAL ROSETTES will be presented by **THE AUSTRALIAN PIG SOCIETY (FEDERAL COUNCIL)** for the Best Wessex Saddleback Boar and the Best Wessex Saddleback Sow, if not less than three exhibitors compete.

384 366

A MEDAL, donated by THE NATIONAL PIG BREEDERS' ASSOCIATION (England) will be awarded to the exhibitor of the Best Wessex Saddleback Pig, provided at least eight entries compete. If less than eight entries compete, the Medal may still be awarded if the Judge is satisfied that the competition between the exhibitors warrants the award.

366

Section 57 — Landrace

Judge: P. L. CARTER, Esq.
Associate Judge: J. McAULIFFE, Jnr., Esq.
Stewards: G. J. COOPER, Esq.
C. T. HARRISON, Esq.
A. D. NORTH, Esq.

Entry fee, $4; R.A.S. of V. Members, $2; unless otherwise stated.

CLASS

49. BOAR, 12 months old or over.

3-420 Chappel, R. J., EVERBLOOME EROS 10th 13168, f 24/5/66, s Everbloome Eros 11610, d Brimdoly Beth 11th 11573.
2-421 Collins, G. & P., MERRIGRANGE KING 67th 13078, f 16/6/65, s Merrigrange King 43rd 9801, d Merrigrange Glenda 43rd 11253.
1-422 Cook, R. F. & P. B., NANGARINGA EROT 546th 10907, f 4/2/65, bred by R. M. Fogden, s Nangaringa Erot 440th 9648, d Nangaringa Mandy 426th 9910.
423 Lienert, E. K., TURUA PRIDE 11845, f 19/12/65, bred by R. M. Radel, s Turua Prince 9th 10671, d Mayville Alley 7303.

50. BOAR, under 12 months and over 9 months old.

1-424 Cook, R. F. & P. B., KARYRIE WILLIE 18th 13356, f 28/9/66, s Nangaringa Jack Murray 2nd 8128, d Karyrie Sally 27th 8420.
425 Grave, J. & L. C. & J. A. Cottrell, KALEERBA EKALTA 13069, f 23/11/66, s Glenola Premier 21st 11201, d Glenola Cleopatra 3rd 11580.
3-426 Hamblin, N. A., FAIRVIEW VALE SAM 283rd 13333, f 10/11/66, s Fairview Vale Sam 9628, d Fairview Vale Glenice 3rd 10335.
427 Hamblin, N. A., FAIRVIEW VALE SAM 284th 13334, f 10/11/66, s Fairview Vale Sam 9628, d Fairview Vale Glenice 3rd 10335.
2-428 Lienert, E. K., LYNANGRA WINDFREUX 209th 13275, f 1/10/66, s Turua Pride 11845, d Lynangra Light Fingers 21st 10794.
429 Lienert, E. K., LYNANGRA WINDFREUX 210th 13276, f 1/10/66, s Turua Pride 11845, d Lynangra Light Fingers 21st 10794.
430 McDonald, D. H., BRIMDOLY CANDIDATE 7th 13338, f 31/10/66, s Brimdoly Ranger 20th 11381, d Glenola Eros Queenie 2nd 10850.
431 McDonald, D. H., BRIMDOLY PRINCE 6th 13343, f 2/12/66, s Brimdoly Ranger 20th 11381, d Brimdoly Princess 9th 11570.

LANDRACE

CLASS

51. BOAR, over 6 months and not over 9 months old.

432 Chappel, R. J., EVERBLOOME EROS 22nd 13169, f 18/1/67, s Everbloome Eros 11610, d Cherdar Park Sally 12th 8951.

3 - 433 Collins, G. & P., MERRIGRANGE COMIC COURT 6th 13317, f 30/12/66, s Merrigrange Comic Court 12021, d Merrigrange Cherub 63rd 12830.

434 Collins, G. & P., MERRIGRANGE KING 128th 13324, f 20/12/66, s Merrigrange King 107th 12023, d Merrigrange Glenda 75th 21451.

435 Cook, R. F. & P. B., KARYRIE EROS 15th 13351, f 25/12/66, s Nangaringa Jack Murray 2nd 8128, d Karyrie Annabell 2nd 9362.

436 Hamblin, N. A., FAIRVIEW VALE EROT 290th 13329, f 20/12/66, s Nillera Erot 7th 12157, d Fairview Vale Glenice 1986.

437 Hamblin, N. A., FAIRVIEW VALE EROT 292nd 13330, f 20/12/66, s Nillera Erot 7th 12157, d Fairview Vale Glenice 1986.

2 - 438 Lienert, E. K., LYNANGRA SEA BIRD 229th 13403, f 17/12/66, s Turua Pride 11845, d Rufus Cheong Sam 11th 11497.

1 - 439 Lienert, E. K., LYNANGRA SEA BIRD 230th 13271, f 17/12/66, s Turua Pride 11845, d Rufus Cheong Sam 11th 11497.

440 McDonald, D. H., BRIMDOLY RINGO 21st 13344, f 23/12/66, s Brimdoly Ranger 20th 11381, d Brimdoly Daisy 8888.

441 McDonald, D. H., BRIMDOLY RINGO 22nd 13345, f 23/12/66, s Brimdoly Ranger 20th 11381, d Brimdoly Daisy 8888.

52. BOAR, over 4 months and not over 6 months old.

442 Butler, R. M. & W. J., LODDON VALE DORA'S MURRAY L.R., f 12/4/67, s Nangaringa Jack Murray 700th 12178, d Loddon Vale Dora 32nd 12114.

4 - 443 Butler, R. M. & W. J., LODDON VALE JAN'S MURRAY L.R., f 24/4/67, s Nangaringa Jack Murray 700th 12178, d Turua Jan 5th 11562.

444 Chappel, R. J., EVERBLOOME EROS 25th 13360, f 11/5/67, s Everbloome Eros 11610, d Everbloome Sally 10345.

445 Chappel, R. J., EVERBLOOME EROS 26th 13361, f 11/5/67, s Everbloome Eros 11610, d Everbloome Sally 10345.

5 - 446 Collins, G. & P., MERRIGRANGE EROS 18318, f 16/3/67, s Everbloome Eros 11610, d Merrigrange Glenda 52nd 11259.

1 - 447 Collins, G. & P., MERRIGRANGE EROS 3rd 18319, f 16/3/67, s Everbloome Eros 11610, d Merrigrange Glenda 52nd 11259.

448 Cook, R. F. & P. B., KARYRIE DEXTER 13350, f 23/4/67, s Loddon Vale June's Dexter 13313, d Karyrie Rosetta 8th 12167.

449 Cook, R. F. & P. B., KARYRIE TRIXIE'S DEXTER 2nd 13355, f 24/4/67, s Loddon Vale June's Dexter 13313, d Karyrie Trixie 19th 13328.

450 Hamblin, N. A., FAIRVIEW VALE JACK MURRAY 298th 13441, f 7/4/67, s Champion Nangaringa Jack Murray 411th 9636, d Cherdar Park Polly 5th 7971.

451 Hamblin, N. A., FAIRVIEW VALE JACK MURRAY 300th 13442, f 7/4/67, s Champion Nangaringa Jack Murray 411th 9636, d Cherdar Park Polly 5th 7971.

452 Lienert, E. K., LYNANGRA GRAND PRINT 247th 13395, f 16/3/67, s Turua Pride 11845, d Lynangra Proud Miss 11th 9298.

2 - 453 Lienert, E. K., LYNANGRA GRAND PRINT 248th 13396, f 16/3/67, s Turua Pride 11845, d Lynangra Proud Miss 11th 9298.

454 McDonald, D. H., BRIMDOLY BUSTER 19th 13336, f 5/4/67, s Brimdoly Ranger 20th 11381, d Brimdoly Betsy 9198.

455 McDonald, D. H., BRIMDOLY BUSTER 20th 13337, f 5/4/67, s Brimdoly Ranger 20th 11381, d Brimdoly Betsy 9198.

53. BOAR, 4 months old or under.

456 Butler, R. M. & W. J., LODDON VALE DORA'S MURRAY 3rd L.R., f 25/6/67, s Nangaringa Jack Murray 700th 12178, d Loddon Vale Dora 27th 12664.

457 Butler, R. M. & W. J., LODDON VALE DORA'S MURRAY 5th L.R., f 28/6/67, s Nangaringa Jack Murray 700th 12178, d Loddon Vale Dora 26th 12663.

1 - 458 Collins, G. & P., MERRIGRANGE EROS 17th L.R., f 16/5/67, s Everbloome Eros 11610, d Merrigrange Glenda 59th 11811.

3 - 459 Collins, G. & P., MERRIGRANGE PRINCE 5th L.R., f 31/5/67, s Aqua Park Glenda's Prince 13364, d Everbloome Elaine 24th 12832.

460 Cook, R. F. & P. B., KARYRIE JILLIAN'S EROT L.R., f 11/6/67, s Nangaringa Erot 546th 10907, d Karyrie Jillian 13327.

461 Cook, R. F. & P. B., KARYRIE JILLIAN'S EROT 2nd L.R., f 11/6/67, s Nangaringa Erot 546th 10907, d Karyrie Jillian 13327.

462 Hamblin, N. A.

463 Lienert, E. K., LYNANGRA SEA BIRD 261stt 13404, f 1/6/67, s Lynangra Ziema 2nd 12939, d Rufus Cheong Sam 11th 11497.

2 - 464 Lienert, E. K., LYNANGRA SEA BIRD 262nd 13405, f 1/6/67, s Lynangra Ziema 2nd 12939, d Rufus Cheong Sam 11th 11497.

465 McDonald, D. H., BRIMDOLY MARTIN L.R., f 17/5/67, s Brimdoly Danny 12140, d Brimdoly Tulip 12th 12135.

CLASS

54. SOW AND LITTER (Sow any age), suckling her own litter of not less than 8 pigs, which must be over 4 weeks and not over 8 weeks old on 15th September. Particulars concerning the name of the sow, the litter and the sire of the litter may be shown on the entry form, or forwarded to the Director by the 31st August. Entry fee, $4; R.A.S. of V. Members, $3.

NO ENTRY.

55. SOW, 12 months old or over.

2 - 466 Chappel, R. J., EVERBLOOME SALLY 10345, f 3/7/64, s Ceduna Charlie 4th 7883, d Cherdar Park Sally 12th 8951.

467 Cook, R. F. & P. B., KARYRIE ANNABELL 2nd 9362, f 10/6/63, s Loddon Vale Rosalie's Trall 5th 7857, Karyrie Stina 7th 7855.

1 - 468 Lienert, E. K., LYNANGRA PROUD MISS 11th 9298, f 14/6/63, s Yorkevale Julius 2nd 8117, d Kevindale Pixie 11th 6207.

469 McDonald, D. H., BRIMDOLY DORA 15th 8234, f 9/8/62, s Brimdoly Premier 75, d Brimdoly Queenie 9th 4698.

56. SOW, under 12 months and over 9 months old.

3 - 470 Chappel, R. J., EVERBLOOME SALLY 23rd 12961, f 10/11/66, s Everbloome Eros 11610, d Everbloome Sally 10345.

471 Chappel, R. J., EVERBLOOME SALLY 24th 13176, f 10/11/66, s Everbloome Eros 11610, d Everbloome Sally 10345.

472 Collins, G. & P., MERRIGRANGE CHERYL 8th 13315, f 17/10/66, s Lynangra Grand Print 21st 10792, d Brimdoly Cheryl 11376.

V.H.C. - 473 Collins, G. & P., MERRIGRANGE GLENDA 113th 13321, f 29/11/66, s Lynangra Grand Print 21st 10792, d Merrigrange Glenda 59th 11811.

474 Grave, J. & L. C., & J. A. Cottrell, KALEERBA PATALI 13071, f 23/11/66, s Glenola Premier 21st 11201, d Glenola Cleopatra 3rd 11580.

475 Hamblin, N. A., FAIRVIEW VALE GLENICE 298th 13331, f 10/11/66, s Fairview Vale Sam 9628, d Fairview Vale Glenice 3rd 10335.

476 Lienert, E. K., LYNANGRA GYPSY QUEEN 210th 13397, f 4/11/66, s Lynangra LeOrage Boy 2nd 10811, d Torrens Park McNab 11939.

1 - 477 Lienert, E. K., LYNANGRA PROUD MISS 197th 13398, f 1/10/66, s Turua Pride 11845, d Lynangra Light Fingers 21st 10784.

478 McDonald, D. H., BRIMDOLY GLENICE 11340, f 18/10/66, s Brimdoly Ranger 20th 11381, d Brimdoly Candice 2nd 12668.

2 - 479 McDonald, D. H., BRIMDOLY LENA 17th 13342, f 24/10/66, s Brimdoly Ranger 20th 11381, d Brimdoly Dora 15th 8234.

Class 3. The "Mobil" Teams

Shearing Competition

1. J. Diviney K. Anderson
A. Forth. D. Green

2 B. Morrison. A. Cox.
L. Fogg. W. Hughes.

3 W. Walker C. Walker
D. Wilson J. Grant.

4 A. Williams N. Keely.
T. Wilson A. Eddy.

LANDRACE

CLASS

57. SOW, over 6 months and not over 9 months old.

480 Chappel, R. J., EVERBLOOME SALLY 29th 13173, f 18/1/67, s Everbloome Eros 11610, d Cherdar Park Sally 12th 8951.
481 Chappel, R. J., EVERBLOOME SALLY 30th 13174, f 18/1/67, s Everbloome Eros 11610, d Cherdar Park Sally 12th 8951.
482 Collins, G. & P., MERRIGRANGE CHERUB 69th 13314, f 30/12/66, s Merrigrange Comic Court 12021, d Merrigrange Cherub 63rd 12830.
VHC- 483 Collins, G. & P., MERRIGRANGE SALLY 45th 13326, f 17/1/67, s Lynangra Grand Print 10792, d Merrigrange Sally 26th 12030.
484 Cook, R. F. & P. B., KARYRIE TRIXIE 27th 13354, f 10/3/67, s Nangaringa Jack Murray 2nd 8128, d Karyrie Teena 14th 10068.
2- 485 Hamblin, N. A., FAIRVIEW VALE GLENICE 303rd 13332, f 20/12/66, s Nillera Erot 7th 12157, d Fairview Vale Glenice 1986.
486 Lienert, E. K., LYNANGRA CHIQUITA 225th 13393, f 17/12/66, s Turua Pride 11845, d Lynangra Chiquita 41st 11842.
1- 487 Lienert, E. K., LYNANGRA CHIQUITA 227th 13394, f 17/12/66, s Turua Pride 11845, d Lynangra Chiquita 41st 11842.
488 McDonald, D. H., BRIMDOLY TULIP 14th 13346, f 23/12/66, s Brimdoly Ranger 20th 11381, d Brimdoly Daisy 8888.
3- 489 McDonald, D. H., BRIMDOLY TULIP 15th 13347, f 23/12/66, s Brimdoly Ranger 20th 11381, d Brimdoly Daisy 8888.

58. SOW, over 4 months and not over 6 months old.

490 Butler, R. M. & W. J., LODDON VALE DORA 44th L.R., f 12/4/67, s Nangaringa Jack Murray 700th 12178, d Loddon Vale Dora 32nd 12114.
491 Butler, R. M. & W. J., LODDON VALE JAN L.R., f 24/4/67, s Nangaringa Jack Murray 700th 12178, d Turua Jan 5th 11562.
492 Chappel, R. J., EVERBLOOME SALLY 31st 13362, f 11/5/67, s Everbloome Eros 11610, d Everbloome Sally 10345.
493 Chappel, R. J., EVERBLOOME SALLY 32nd 13363, f 11/5/67, s Everbloome Eros 11610, d Everbloome Sally 10345.
3- 494 Collins, G. & P., MERRIGRANGE GLENDA 119th 13322, f 16/3/67, s Everbloome Eros 11610, d Merrigrange Glenda 52nd 11259.
1- 495 Collins, G. & P., MERRIGRANGE GLENDA 121st 13349, f 16/3/67, s Everbloome Eros 11610, d Merrigrange Glenda 52nd 11259.
496 Cook, R. F. & P. B., KARYRIE TRIXETA 13352, f 24/4/67, s Loddon Vale June's Dexter 13313, d Karyrie Trixie 19th 13328.
497 Cook, R. F. & P. B., KARYRIE TRIXETA 2nd 13353, f 24/4/67, s Loddon Vale June's Dexter 13313, d Karyrie Trixie 19th 13328.
498 Hamblin, N. A., FAIRVIEW VALE LINDA 312th 13443, f 10/4/67, s Nillera Erot 7th 12157, d Fairview Vale Linda 25th 10748.
4- 499 Lienert, E. K., LYNANGRA PROUD MISS 240th 13399, f 16/3/67, s Turua Pride 11845, d Lynangra Proud Miss 11th 9298.
500 Lienert, E. K., LYNANGRA PROUD MISS 243rd 13400, f 16/3/67, s Turua Pride 11845, d Lynangra Proud Miss 11th 9298.
2- 501 McDonald, D. H., BRIMDOLY BESS 2nd 13335, f 20/3/67, s Brimdoly Danny 12140, d Brimdoly Polly 18th 12456.
502 McDonald, D. H., BRIMDOLY JESS 8th 13341, f 5/4/67, s Brimdoly Ranger 20th 11381, d Brimdoly Betsy 9189.

59. SOW, 4 months old or under.

503 Butler, R. M. & W. J., LODDON VALE DORA 50th L.R., f 25/6/67, s Nangaringa Jack Murray 700th 12178, d Loddon Vale Dora 27th 12664.
504 Butler, R. M. & W. J., LODDON VALE DORA 52nd L.R., f 28/6/67, s Nangaringa Jack Murray 700th 12178, d Loddon Vale Dora 26th 12663.
3- 505 Chappel, R. J., EVERBLOOME BESSIE 37th L.R., f 17/5/67, s Everbloome Eros 13th 12834, d Everbloome Bessie 33rd 11826.
506 Chappel, R. J., EVERBLOOME BESSIE 38th L.R., f 17/5/67, s Everbloome Eros 13th 12834, d Everbloome Bessie 33rd 11826.
507 Collins, G. & P., MERRIGRANGE ELAINE 5th L.R., f 31/5/67, s Aqua Park Glenda's Prince 13364, d Everbloome Elaine 24th 12832.
4- 508 Collins, G. & P., MERRIGRANGE GLENDA 130th L.R., f 16/5/67, s Everbloome Eros 11610, d Merrigrange Glenda 59th 11811.
509 Cook, R. F. & P. B., KARYRIE JILLEKA L.R., f 11/6/67, s Nangaringa Erot 546th 10907, d Karyrie Jillian 13327.
510 Cook, R. F. & P. B., KARYRIE JILLEKA 2nd L.R., f 11/6/67, s Nangaringa Erot 546th 10907, d Karyrie Jillian 13327.
1- 511 Hamblin, N. A.
512 Lienert, E. K., LYNANGRA CHEONG SAM 262nd 13391, f 1/6/67, s Lynangra Ziema 2nd 12939, d Rufus Cheong Sam 11th 11497.
513 Lienert, E. K., LYNANGRA CHEONG SAM 263rd 13392, f 1/6/67, s Lynangra Ziema 2nd 12939, d Rufus Cheong Sam 11th 11497.
2- 514 McDonald, D. H., BRIMDOLY MARION L.R., f 17/5/67, s Brimdoly Danny 12140, d Brimdoly Tulip 12th 12135.

CLASS

60. *GROUP PRIZES. Breeders' Group, consisting of one boar and two sows (any age) bred and owned by exhibitor; to be selected from exhibits in general classes. Prizes: $10, $6, $2. Entry fee, $4; R.A.S. of V. Members, $2.

515 Butler, R. M. & W. J.
3- 516 Cook, R. F. & P. B.
1- 517 Lienert, E. K.
2- 518 McDonald, D. H.
519 McDonald, D. H.

CHAMPION PRIZES

JUNIOR CHAMPION LANDRACE BOAR, 9 months old or under—Society's Rosette. 447

JUNIOR RESERVE CHAMPION LANDRACE BOAR—Society's Rosette. 439

CHAMPION LANDRACE BOAR, any age—Society's Rosette. 422

RESERVE CHAMPION LANDRACE BOAR—Society's Rosette. 447

JUNIOR CHAMPION LANDRACE SOW, 9 months old or under—Society's Rosette. 487

JUNIOR RESERVE CHAMPION LANDRACE SOW—Society's Rosette. 495

CHAMPION LANDRACE SOW, any age—Society's Rosette. 468

RESERVE CHAMPION LANDRACE SOW—Society's Rosette. 466

SPECIAL ROSETTES will be presented by **THE AUSTRALIAN PIG SOCIETY (FEDERAL COUNCIL)** for the Best Landrace Boar and the Best Landrace Sow, if not less than three exhibitors compete. 422 468.

A PLAQUE, donated by **THE BRITISH LANDRACE PIG SOCIETY,** will be awarded to the exhibitor of the Best Landrace Pig, provided at least eight entries compete. If less than eight entries compete the Plaque may still be awarded, provided the Judge is satisfied that the competition between the exhibitors warrants the award.

468

BACON AND PORK PIG COMPETITIONS

Section 58 — Bacon and Pork Pig Carcase Competitions

ENTRIES IN CLASSES 61 TO 63 CLOSE ON MONDAY, 21st AUGUST, 1967.

Contributions towards the prize money in this Section have been made as under:

J. C. Hutton Pty. Ltd., 43-65 High Street, Preston, $150 (Bacon).

Meat and Allied Trades Federation of Australia (Victorian Division), 143-149 Franklin Street, Melbourne, $300 (Pork).

CLASS

61. BACON CARCASE COMPETITION.

For pigs not less than 120 lbs. and not more than 160 lbs. dressed weight.
In accordance with the following conditions, cash prizes will be paid as follows:—
First prize, $60; Second prize, $40; Third prize, $30; Fourth prize, $20. Entry fee, $1; R.A.S. of V. Members, 50c.

62. PORK CARCASE COMPETITION.

For pigs not less than 70 lbs. and not more than 90 lbs. dressed weight.
In accordance with the following conditions, cash prizes will be paid as follows:—
First prize, $60; Second prize, $40; Third prize, $30; Fourth prize, $20. Entry fee, $1; R.A.S. of V. Members, 50c.

63. PORK CARCASE COMPETITION.

For pigs not less than 91 lbs. and not more than 120 lbs. dressed weight.
In accordance with the following conditions, cash prizes will be paid as follows:—
First prize, $60; Second prize, $40; Third prize, $30; Fourth prize, $20. Entry fee, $1; R.A.S. of V. Members, 50c.

CONDITIONS

Classes 61 to 63.

1. The competition is open to all pig farmers and not limited to breeders of stud pigs only.
2. Entries will be accepted only from owners of the pigs entered, who must also be their breeders, that is, the owners of the sows when their progeny (the entered pigs) were born.
3. Pigs entered must have been sired by a pure-bred boar (not necessarily registered) but need not necessarily have had a pure-bred dam.
4. No restrictions are placed on feeding or management but these must be declared on request by the Royal Agricultural Society of Victoria.
5. An entry shall comprise one pig (one sow or one barrow).
6. No exhibitor may make more than two entries in each class.
7. The entered pigs shall be delivered to Messrs. J. C. Hutton Pty. Ltd., 65 High St., Preston, at any time on Monday, 4th, and Tuesday, 5th September, and Monday, 11th, and Tuesday, 12th September, 1967. The company will kill and treat the pigs as soon as practicable after arrival and will store the carcases until they are judged and the prizes awarded. The pigs will become the property of Messrs. J. C. Hutton Pty. Ltd. at the time they are slaughtered and that company will pay competitors for their pigs at current market values.
8. The carcase of each pig entered will be submitted to the usual inspection for export by the Commonwealth Meat Inspectors at the time of slaughter and any carcase which is not passed as fit for export by those inspectors shall be automatically disqualified from the competition. The Judge shall have the power to disqualify any carcase which, in his opinion, is unsuited for the market by virtue of seedy cut, excessively soft fat, yellow fat, or other serious blemish.
9. The Judge will be appointed by the Royal Agricultural Society of Victoria and his decision regarding awards shall be final.
10. An endeavour will be made to display the best of the carcases in the refrigerated case in the Meat Hall.
11. All entries must be made in writing on forms supplied by the Society and must be in the hands of the Director at the office of the Society, Show Grounds, Epsom Road, Ascot Vale, W.2, before 4.30 p.m. Monday, 21st August. Entry fee must accompany each entry.
12. Each competitor shall tattoo or earmark his pigs with the exhibit entry number in addition to hair-clip marking and such identification marks shall be clearly shown on the entry form and notification made to Messrs. J. C. Hutton Pty. Ltd. when forwarding advice of despatch. The Council shall reserve the right to refuse to accept any entry which is not clearly identifiable.
13. It is desired that advice be given by each competitor, not less than 7 days before delivery, to Messrs. J. C. Hutton Pty. Ltd., 65 High St., Preston, of the time and method by which his pigs are to be delivered to the Works.

ROYAL MELBOURNE SHOW 1967

Section 58

BACON AND PORK PIG CARCASE COMPETITIONS.

Prizes of $150 presented by J.C. Hutton Pty. Ltd. (Bacon)

Meat and Allied Trades Federation of Australia (Victorian Division) $300 (Pork)

CLASS 61 BACON CARCASE COMPETITION:

For pigs not less than 120 lbs. and not more than 160 lbs. dressed weight.

First Prize $60, Second Prize $40,
Third Prize $30, Fourth Prize $20,
Entry Fee $1, R.A.S. of V. Members 50c

520 Castle, L.H. & A.H.
521 Castle, L.H. & A.H.
522 Caulfield Grammar School
523 Caulfield Grammar School
3-524 Clarke, W.R.
525 Clarke, W.R.
526 Codner, N.
2-527 Dale, Kevin
528 Enders, S.J.
529 Enders, S.J.
530 Fairchild & Clutterbuck
531 Fairchild & Clutterbuck
532 Gardiner & Wilkinson
533 Gardiner & Wilkinson
1-534 Hicks, C.K. & E.B.
535 Hicks, C.K. & E.B.
536 Hogan-Taylor, B.
537 Hogan-Taylor, B.
538 Hore, A.L.
4-539 Kiefel, G.G. & H.M.
540 Kiefel, G.G. & H.M.
541 McDonald, R.K.
542 McDonald, R.K.
543 McNab, Robin
544 McNab, Robin
545 Noble, T.M. & Sons
546 Phillips, F.P. & Son
547 Trenery, C.C. & Sons
548 Trenery, C.C. & Sons
549 Whelpton, B.
550 Whelpton, B.

CLASS 62 PORK CARCASE COMPETITION:

For pigs not less than 70 lbs. and not more than 90 lbs. dressed weight.

First Prize $60, Second Prize $40,
Third Prize $30, Fourth Prize $20,
Entry Fee $1. R.A.S. of V. Members 50c

2-551 Castle, L.H. & A.H.
1-552 Castle, L.H. & A.H.
553 Caulfield Grammar School
554 Caulfield Grammar School

..2/.

CLASS 62 (Cont'd):

555 Charles, M.J.
4-556 Charles, M.J.
557 Clarke, W.R.
558 Clarke, W.R.
559 Dale, Kevin
560 Fairchild & Clutterbuck
561 Fairchild & Clutterbuck
562 Gardiner & Wilkinson
563 Gardiner & Wilkinson
564 Henkel, A.R. & Son
565 Henkel, A.R. & Son
566 Hicks, C.K. & E.B.
567 Hicks, C.K. & E.B.
568 Hogan-Taylor, B.
569 Hogan-Taylor, B.
570 Hore, A.L.
571 Hore, A.L.
572 Kiefel, G.G. & H.M.
573 Kiefel, G.G. & H.M.
574 McDonald, D.H.
3-575 McDonald, D.H.
576 McDonald, R.K.
577 McNab, Robin
578 McNab, Robin
579 Phillips, F.P. & Son
580 Trenery, C.C. & Sons
581 Whelpton, B.
582 Whelpton, B.

CLASS 63 PORK CARCASE COMPETITION:

For pigs not less than 91 lbs. and not more than 120 lbs. dressed weight.

First Prize $60; Second Prize $40;
Third Prize $30, Fourth Prize $20,
Entry Fee $1, R.A.S. of V. Members 50c

583 Castle, L.H. & A.H.
584 Castle, L.H. & A.H.
585 Caulfield Grammar School
586 Caulfield Grammar School
587 Charles, M.J.
1-588 Charles, M.J.
589 Clarke, W.R.
590 Clarke, W.R.
591 Codner, N.
592 Dale, Kevin
593 Fairchild & Clutterbuck
594 Fairchild & Clutterbuck
4-595 Gardiner & Wilkinson
2-596 Gardiner & Wilkinson
597 Hicks, C.K. & E.B.
598 Hicks, C.K. & E.B.
599 Hore, A.L.
600 Hore, A.L.
601 Kiefel, G.G. & H.M.
602 Kiefel, G.G. & H.M.
3 603 McDonald, D.H.
604 McDonald, R.K.
605 McNab, Robin
606 McNab, Robin
607 Noble, T.M. & Sons
608 Noble, T.M. & Sons
609 Phillips, F.P. & Son
610 Trenery, C.C. & Sons
611 Whelpton, B.
612 Whelpton, B.

INDEX TO EXHIBITORS IN THE BACON AND PORK PIG CARCASE COMPETITIONS

Castle, L.H. & A.H., Bass Valley Road, Bena
520/1, 551/2, 583/4

Caulfield Grammar School, Cuming House, Tarrango Road, Yarra Junction
522/3, 553/4, 585/6

Charles, M.J., Windermere
555/6, 587/8

Clarke, W.R., Box 8, Tooleybuc, N.S.W.
524/5, 557/8, 589/90

Codner, N., South Gippsland Highway, Tooradin
526, 591

Dale, Kevin, Jindivick Road, Drouin
527, 559, 592

Enders, S.J., Carboor via Wangaratta
528/9

Fairchild & Clutterbuck, Vaucluse, Tinamba
530/1, 560/1, 593/4

Gardiner & Wilkinson, Karool, Ventnor, Phillip Island
532/3, 562/3, 595/6

Henkel, A.R. & Son, McGleads Road, Foster
564/5

Hicks, C.K. & E.B., Private Bag, Echuca
534/5, 566/7, 597/8

Hogan-Taylor, B., Wandeen Farm, Harkaway
536/7, 568/9

Hore, A.L., Box 84 P.O., Cohuna
538, 570/1. 599/600

Kiefel, G.G. & H.M., Wahroonga, Private Bag, Echuca
539/40, 572/3, 601/2

McDonald, D.H., Yarroweyah P.O.
574/5, 603

McDonald, R.K., R.D., Cobram
541/2, 576, 604

McNab, Robin, Lochsyde, Box 10, Tooleybuc, N.S.W.
543/4. 577/8, 605/6

Noble, T.M. & Sons, P.O. Box 62, Maffra
545, 607/8

Phillips, F.P. & Son, Tyntynder Central
546, 579, 609

Trenery, C.C. & Sons, Promview, Foster
547/8, 580, 610

Whelpton, B., Whittlesea
549/50, 581/2, 611/2

Index to Exhibitors in the Pig Section

A

ADAMS, N. S., Latham Road, Carrum Downs (Wessex Saddlebacks).—363, 369, 374, 385, 393/4, 401/2, 407, 414.

B

BAKER, L. G. & M. J., Mallbrae, Wild Horse Plains, S.A. (Large Whites).—123, 130/1, 147/8, 163/4, 185/6, 205, 215/6, 237/8, 258/9, 279/80, 299/300.

Bidgood Bros., Private Bag, Wodonga (Large Whites).—132, 165/6, 187, 206, 217/8, 239, 260/1, 281/2, 301.

Boon, G. H., Dunlo, Exton, Tas. (Large White).—124.

Butler, R. M. & W. J., Meadow Banks, Newstead (Landrace).—442/3, 456/7, 490/1, 503/4, 515.

C

CASTLE, L. H. & A. H., Bass Valley Road, Bena (Large Whites).—149/50, 167/8, 207, 219/20, 240/1, 262/3, 302/3.

Caulfield Grammar School, Cuming House, Tarrango Road, Yarra Junction (Wessex Saddlebacks).—364, 367, 370, 375, 378/9, 386, 390, 395/6, 403/4, 408/9, 415/6.

Chappel, R. J., Calivil South, via Mitiamo (Large Blacks).—316, 320, 324, 329, 332/3, 339/40, 346/7, 354/5; (Landrace).—420, 432, 444/5, 466, 470/1, 480/1, 492/3, 505/6.

Chard, F. J., & Son, Wilalibee, Private Bag, Terang (Berkshires).—1, 20, 34, 44/5, 47, 55/6, 69, 84/5, 102/3, 117.

Collins, G. & P., Merrigrange, Tennyson, via Prairie (Landrace).—421, 433/4, 446/7, 458/9, 472/3, 482/3, 494/5, 507/8.

Cook, R. F. & P. B., Thalia, via Wycheproof (Large Whites).—133/4, 208, 221/2; (Landrace).—422, 424, 435, 448/9, 460/1, 467, 484, 496/7, 509/10, 516.

D

DAVISON, J. B. & J. M., Bendinine, Whitfield (Large Blacks).—311, 321, 334, 348/9, 360.

Davison, S. & A. & J., Bendinine, Whitfield (Large Blacks).—317, 327, 341.

F

FAIRCHILD & CLUTTERBUCK, Vaucluse, Tinamba (Large Whites).—125, 135/6, 151/2, 169/70, 188/9, 209, 223/4, 242/3, 264/5, 283/4, 304.

Freeland, G. T., Exeter, West Tamar, Tas. (Large Whites).—137, 171/2, 190/1, 225/6, 266/7, 285/6.

G

GRAVE, J. & L. C. & J. A., Cottrell, Kaleerba, Tawonga South (Landrace).—425, 474.

H

HAMBLIN, J. & C., Toolleen Stud, Toolleen (Large Whites).—138, 153, 192, 210, 227, 244/5, 287/8, 305; (Large Blacks).—312, 314, 318, 322, 325, 330, 335/6, 342/3, 350/1, 356/7, 361.

Hamblin, N. A., Swan Farm, Toolleen (Large Whites).—173/4, 193/4, 211, 268, 289/90.; (Large Blacks).—313, 315, 319, 323, 326, 328, 331, 337/8, 344/5, 352/3, 358/9, 362; (Landrace).—426/7, 436/7, 450/1, 462, 475, 485, 498, 511.

Hanslow, G. T., & Son, Greenfields, Cambridge, Tas. (Berkshires).—6, 12, 21, 35, 57/8, 70/1, 86/7, 104.

Haywood, Dr. A. R., 39A Prospect Hill Road, Camberwell (Wessex Saddlebacks).—365, 371, 380, 388, 387, 397/8, 410/11, 417.

Henderson, Andrew J., Carracoorte, Private Bag, Warrnambool (Berkshires).—2, 22, 48, 88/9.

Hogan-Taylor, B., Wandeen Farm, Harkaway (Large Whites).—139, 154/5, 175, 246/7, 269/70, 306.

K

KARSTEN, K. G., Kiawarra, Weethalle, N.S.W. (Berkshires).—3, 13/4, 23/24, 36/7, 46, 49, 59/60, 72/3, 90/1, 105/6, 118.

L

LIENERT, C. E., Shea Oak Log, S.A. (Berkshires).—4, 7, 15/6, 25/6, 38/9, 50, 61/2, 74/5, 92/3, 107/8, 119/20.

Lienert, E. K., Shea Oak Log, S.A. (Landrace).—423, 428/9, 438/9, 452/3, 463/4, 468, 476/7, 486/7, 499/500, 512/3, 517.

Lienert, R. J. & J. A., Shea Oak Log, S.A. (Large Whites).—126, 140, 156/7, 176/7, 195/6, 212, 228/9, 248/9, 271/2, 291/2, 307/8.

M

McDONALD, D. H., Yarroweyah Post Office (Landrace).—430/1, 440/1, 454/5, 465, 469, 478/9, 488/9, 501/2, 514, 518/9.

N

NOBLE, T. M., & Sons, P.O. Box 62, Maffra (Large Whites).—127, 141/2, 158, 178, 197/8, 230, 250/1, 293/4.

O

ORAM, T. W., Rural Delivery, Numurkah (Berkshires).—5, 27/8, 51, 76/7, 94/5, 109/10, 121.

Osborne, L. R., Strathfieldsaye (Berkshires).—8/9, 29, 40/1, 52, 63/4, 78/9, 96/7, 111/12; (Large Whites).—143/4, 159/60, 179/80, 199/200, 231/2, 252/53, 273/4, 295/6.

P

PEARCE, K. N., R.M.B. 409, Princes Highway, Brogo, via Bega (Berkshires).—10, 17, 30/1, 42, 53, 65/6, 80/1, 98/9, 113/14, 122.

R

RICHARDS, Albert H., & Son, Dumbalk, via Meeniyan (Large Whites).—128, 161/2, 181/2, 201/4, 213, 233/4, 254/5, 275/6, 297/8, 309.

S

SMITH, W. & D., & Sons, Bullarto Road, Skye (Wessex Saddleback).—388.

T

TONER, C. J. & D. J., P.O. Box 39, Myrtleford (Wessex Saddlebacks).—366, 368, 372/3, 376/7, 381/2, 384, 389, 391/2, 399/400, 405/6, 412/3, 418/9.

Trenery, C. C., & Sons, Promview, Foster (Large Whites).—129, 145/6, 183/4, 214, 235/6, 256/7, 277/8, 310.

W

WHELPTON, B., Whittlesea (Berkshires).—11, 18/9, 32/3, 43, 54, 67/8, 82/3, 100/101, 115/6.

POULTRY

Section 59 — Poultry

Steward-in-Chief: Col. M. H. McARTHUR, O.B.E.

Entry fee, 75c; R.A.S. of V. Members, 50c.

CONDITIONS OF ENTRY

To be held under the Rules and Regulations of the Poultry Control Council, which is conducted under the auspices of this Society, and with which the Society is affiliated. A copy of the Rules and Regulations may be inspected at the office of the Society.

All exhibitors must be registered as exhibitors with the Poultry Control Council for the current calendar year—fee, $1; exhibitors under 16 years of age, 25c; which may be paid when making entries.

Entries will only be received subject to the rules and regulations of the Society and the decisions of the Council. All exhibits must be the bona fide property of the exhibitor at the time of entry.

The General Regulations and regulations appearing at the heading of each section or subsection and the conditions on the entry form also form part of the conditions of entry.

The Society accepts no responsibility for the care of exhibits and exhibitors and competitors enter at their own risk.

No exhibit may be entered in more than one Class.

No exhibitor may enter in more than two Trio Classes and entry in these Classes is restricted to one per exhibitor.

The Council reserves the right to reject at any time any entry or prohibit any person or bird from competing in any Class.

JUDGES AND JUDGING ARRANGEMENTS

Hard Feather Bantams—P. E. Alsop, Esq., S.A.
Soft Feather Bantams—I. G. Palmer, Esq., S.A.
Wyandottes—T. J. Mannion, Esq.
Leghorns—Bert Matthews, Esq.
Light Standard—A. G. Ferguson, Esq., S.A.
Heavy Standard—H. T. Hedger, Esq.
Old English Game—E. H. Reddick, Esq.
Utility—A. J. Toomey, Esq.
Waterfowl—W. Wilson, Esq.
Special Awards—Messrs. A. G. Ferguson, I. G. Palmer, A. J. Toomey.

Stewards:
Messrs. C. F. CHANTER, F. H. FISHER, B. HARRISON, M. G. JARVIS, J. R. KNIGHT, L. H. LEE, A. J. POOR, G. J. SHEPPARD, R. SHEPPARD, D. SIMPSON, A. W. SMITH, A. J. WOODS, H. WRIGHT.

Junior Stewards:
Miss M. KEIRL, Messrs. G. REDMOND, N. SHEPPARD, I. D. SIMPSON, I. R. SMITH.

JUDGING AND PERIOD OF EXHIBITION

Judging will be commenced at 9 a.m. on Thursday, 21st September. The Pavilion will be open to the public from 9 a.m. until 9 p.m. from Friday, 22nd, to Friday, 29th September. On Saturday, 30th September, the Pavilion will be open to the public from 9 a.m. until 8.30 p.m. Exhibitors will be permitted to remove their birds between 9 p.m. and 10 p.m.

PRIZE MONEY

Prizes in all classes other than those in which the amounts are specifically stated will be based on the following scale:—From one to three entries, $1, 50c, Card; from four to six entries, $1.50, 50c, Card; from seven to nine entries, $2, $1, Card; ten entries or over, $3, $1.50, 50c.

Birds entered in Trio Classes are not eligible for individual awards of any nature.

When a special prize is not in a numbered class, a separate entry is not required. No entry can be changed after entries close.

TRANSPORT, PENNING AND CARE OF EXHIBITS

NOTE.—Poultry will be received and penned, fed and attended to, re-cooped and despatched, free of charge to exhibitors.

The greatest care will be taken of the exhibits, but the Society will not be responsible for any accident, mistake, loss or damage from whatever cause arising, the exhibits being at the sole risk of the exhibitor. In case of the death of any exhibit, the same shall be certified by the Veterinary Surgeon or his deputy.

SPECIAL NOTE.—Exhibitors please note that birds MUST be penned before 9 p.m. on Wednesday, 20th September.

In order to avoid disappointments, exhibitors are advised to despatch their birds so that they will arrive as early as possible on that day.

Poultry arriving at Spencer Street Railway Station on Wednesday, 20th September, will be picked up and conveyed to the Show Grounds by the Society's carrier.

When forwarding poultry by rail, exhibitors are particularly requested to mark clearly in each compartment of the coop the exhibit number of the bird that was sent therein, so that the same arrangement of birds may be made for the return journey.

Metal leg bands bearing the pen numbers will be forwarded to exhibitors, together with entry tickets. These bands must be securely fastened to the legs of the birds in accordance with the exhibit numbers on the entry tickets.

Labels and despatch slips will be sent for each pen, when the exhibitor is not a resident of Melbourne or suburbs. On the reverse side of the labels exhibitors will be required to write their names, addresses and instructions for the return journey. Country and interstate exhibitors must inform the Director, by post or telegram, of the despatch of their exhibits, giving full particulars, in order that arrangements may be made for receiving them. Several birds may be sent in one hamper or box if it be properly divided and pen numbers attached to each division. When the exhibitor resides in or near Melbourne, "Entry Tickets" and metal leg bands only will be sent, the corresponding numbers being affixed to the exhibition pens by the Society. Labels and despatch slips, if required, will be supplied on application.

EXHIBITS FOR SALE AND NOTICES

Selling prices of all Poultry exhibits may be displayed on coops.

Trio exhibits on offer for sale must be sold as such, no replacements being permissible.

POULTRY

Cards will be supplied free on application to the Poultry Superintendent, who will place them on the coops if requested by exhibitors who are unable to attend in person. Written authority of the exhibitor for the disposal of exhibits by sale stating catalogue number, breed and price must be given to the Superintendent. A commission of 5 per cent. will be charged on all sales effected by the Superintendent on behalf of exhibitors.

No advertisement or notice (except by permission of the Council) is permitted on or in any pen, stall or building.

All delivery charges including packaging costs in respect of all purchases of birds will be the responsibility of the vendor and will be paid prior to delivery from the Show Grounds.

PENALTY FOR NON-EXHIBITION

Every bird entered must be exhibited unless a certificate, signed by the owner, is lodged with the Society prior to the date of the Show, stating that the bird is unable to compete on one of the following grounds:—

(i) The bird has died.

(ii) The bird is unfit for exhibition due to injury or disease.

(iii) The bird has become ineligible for the class entered.

(iv) Some other cause which the Council or Director of the Society considers reasonable.

Failure to comply with this rule renders the owner or entrant liable to a fine of not more than $10 for every bird not exhibited, and in addition the Council may debar the owner or exhibitor from taking part in any further exhibition conducted by the Society.

INSPECTION OF STOCK

Exhibitors in this Section shall, if requested by the Steward-in-Chief or by the Director or his agent, submit his exhibits, in whole or part, for inspection by a Veterinarian or Veterinarians appointed by the Society.

DISAPPROVED EXHIBITS

The owner or Exhibitor of any exhibit or stand of exhibits disapproved of as an exhibit by the Council of the Society, must, immediately upon notice to that effect, remove such exhibit or stand of exhibits from the Society's Grounds. The Council reserves the right to decline to receive entries in future years from any person who exhibits stock that is not up to a satisfactory standard, that is not exhibited in reasonable Show condition, or that is not given proper attention during the Show.

Unless authorised by the Society no live stock will be admitted to the Grounds other than those entered for exhibition.

Birds that have been tampered with or improperly dealt with in any way shall be disqualified, and entry fees paid therefor shall be forfeited. The exhibitor shall also be liable to disqualification, and, if a member, to expulsion from the Society.

DEFINITION OF CLASSES

"Cock"—A cock shall mean a male over 12 months of age. "Hen"—A hen shall mean a female over 12 months of age. "Cockerel"—A cockerel shall mean all males under the age of 12 months on the first day of the Show. "Pullet"—A pullet shall mean all females under the age of 12 months on the first day of the Show. "Duckling" — A duckling shall be 12 months of age or under on the first day of the Show.

HANDLING OF EXHIBITS

EXHIBITS MUST NOT BE HANDLED UNLESS THE AUTHORITY OF THE SUPERINTENDENT BE FIRST OBTAINED.

CHAMPION ROSETTES AND CARDS will be awarded for the Best Bird in each of the following subdivisions:—

STANDARD BREEDS

8 - Bantam (Modern), Black-red.
34 - Bantam (Modern), Pile.
43 - Bantam (Modern), any other colour.
70 - Bantam (Old English), Black-red, Light Leg.
103 - Bantam (Old English), Black-red, Dark Leg.
124 - Bantam (Old English), Duckwing.
170 - Bantam (Old English), Spangled.
211 Bantam (Old English), any other colour.
243 Bantam (Indian Game).
275 - Bantam (Rosecomb).
285 - Bantam (Sebright), Silver.
287 - Bantam (Sebright), Gold.
309 - Bantam (Wyandotte), Partridge.
329 - Bantam (Wyandotte), White, Cock or Cockerel.
334 - Bantam (Wyandotte), White, Hen or Pullet.
364 - Bantam (Wyandotte), any other colour.
396 - Bantam (Black Pekin).
432 - Bantam (Pekin), any other colour.
440 - Bantam (Australorp).
472 - Bantam (Leghorn), White.
491 - Bantam (Leghorn), Brown.
511 Bantam (Leghorn), any other colour.
531 - Bantam (Ancona).
552 - Bantam (any other variety).
545 - Leghorn (White)
562 - Leghorn (Brown)
588 - Leghorn (any other colour)
597 - Minorca
602 Andalusian
614 Ancona
638 - Hamburg (Black)
657 - Hamburg (any other colour)
668 Silkie
707 Legbar
728 - Game (Black-red, Light Leg)
Game (Black-red, Willow or Dark Leg), Cock or
745 — Cockerel.
Game (Black-red, Willow or Dark Leg), Hen or
759 — Pullet.
788 Game (Duckwing).
797 - Game (Grey or Birchen).
813 Game (Brown-red).
826 Game (any other colour), Cock or Cockerel.
817 Game (any other colour), Hen or Pullet.
*Any other variety (Light)
854 - Indian Game, Cock or Cockerel.
868 - Indian Game, Hen or Pullet.
884 Wyandotte (Silver)
888 - Wyandotte (White)
915 - Wyandotte (any other colour)
919 Orpington (Black)
936 Orpington (Buff)
959 - Rhode Island
968 Plymouth Rock
989 - Langshan (Chinese)

POULTRY

1003 —Sussex
1010 -Australorp
983 -*Any other variety (Heavy)
1189 - Indian Runner Duck or Drake
1195 - Rouen, Duck or Drake.
1212 Pekin, Duck or Drake.
1219 - Campbell Duck or Drake
1236 *Any other variety Duck or Drake
Goose or Gander
1257 -Turkey

*Any other variety means all breeds for which a Rosette has not been provided. Competition is not restricted solely to the "any other variety" classes.

UTILITY BREEDS

1030 -Leghorn (White).
1043 Leghorn (any other colour).
1080 Ancona.
Australorp. - 1113
Rhode Island. - 1129
Langshan. - 1146
Sussex. - 1154
Legbar. - 1059

TROPHIES AND SPECIAL PRIZES

THE T. J. EDWARDS MEMORIAL TROPHY valued at $20 presented by COL. M. H. McARTHUR, O.B.E., will be awarded for the Best Bird in the Show. 70 —

STANDARD BREEDS

THE "ROGEN AND ANDREW" MEMORIAL TROPHY, consisting of a Gold Medal, will be presented to the owner of the Best Bird exhibited in the Standard Classes (including Bantams) at the 1967 Show and every alternate Show. 70 —

THE "GARRETT DWYER" MEMORIAL MEDAL will be presented to the owner of the Best Bird exhibited in the Standard Classes (including Bantams) at the 1968 Show and every alternate Show.

A Reserve Card will be awarded for the bird placed second to the winner of this prize. 826 —

THE WALSCOTT TROPHY, valued at $21, presented by the late **Mr. W. W. SCOTT,** will be awarded for the Best Old English Game (Bantams excluded). The Trophy to be won three times by the same exhibitor before being won outright. The Trophy to be held by the Society until won outright. Winners: 1959, W. C. Stevens; 1960, R. Tutty; 1961, F. & L. Weir; 1962, W. C. Stevens; 1963, R. Semmens; 1964, Woods Bros.; 1965, G. O. Shepherd; 1966, J. E. Jorgensen. 826 —

A P.C.C. Trophy Spoon will be awarded for the following:

Best Bird in the Standard Classes other than Bantam, Waterfowl or Turkey.
1043 Best Bird in Utility Classes.
70 Best Bantam.
1212 Best Waterfowl or Turkey.

THE G. R. McCRACKEN MEMORIAL CUP, valued at $21 (presented by the late **Mr. G. W. POWELL**) will be awarded for the Best Bantam in the Show. The cup to be won five times, not necessarily in succession before being won outright. Winners: 1947, I. G. Palmer; 1948, W. C. Stevens; 1949, G. W. Powell; 1950, K. McD. Farrell; 1951, K. McD. Farrell; 1952, W. J. Bartlett & Son; 1953, L. P. E. Smith; 1954, W. Bradley & Son; 1955, W. C. Stevens; 1956, G. W. Powell; 1957, Mrs. J. C. McQuarie; 1958, A. B. Trewin; 1959, G. W. Powell; 1960, M. G. Jarvis; 1961, T. Wood; 1962, Bert Matthews; 1963, Bert Matthews; 1964, R. G. Watson; 1965, Master N. Sheppard; 1966, W. J. Layton. 70 —

A Reserve Card will be awarded for the bird placed second to the winner of this prize. 170 —

THE GEORGE POWELL MEMORIAL SASH, presented by MR. & MRS. H. K. SHARP, will be awarded for the Best Bantam in the Show. 70 —

Contributions towards the prize money in this Sub-Section have been made as follows:—

A Prize of $2 presented by HUTMILL STOCK AND POULTRY FOOD COMPANY, GLENROY, will be awarded for the Best Bird exhibited in the Standard Light Breed Classes. 826 —

A Prize of $2 presented by HUTMILL STOCK AND POULTRY FOOD COMPANY, GLENROY, will be awarded for the Best Bird exhibited in the Standard Heavy Breed Classes. 1010 —

A Prize of $4 presented by HUTMILL STOCK AND POULTRY FOOD COMPANY, GLENROY, will be awarded for the Best Bird exhibited in the Standard Classes (including Bantams). 70 —

A Prize of $2 presented by HUTMILL STOCK AND POULTRY FOOD COMPANY, GLENROY, will be awarded for the Best Bantam in the Show. 70 —

CLASS

1. BANTAM (Modern), Black-red, Cock.

1 - 1 Wells, K. R.
2 - 2 Kuhl, H.
3 Dickins, A. L.
4 Matthews, Bert - 3
5 Fink, W. A.

2. BANTAM (Modern), Black-red, Hen.

6 McQuarie, Mrs. J. C.
2 - 7 Fink, W. A.
8 Kuhl, H. / CH
9 Dickens, A. L. - 3
10 Matthews, Bert

3. BANTAM (Modern), Black-red, Cockerel.

2 - 11 Fink, W. A.
3 - 12 McQuarie, Mrs. J. C.
13 Dickens, A. L. - 1

4. BANTAM (Modern), Black-red, Pullet.

2 - 14 McQuarie, Mrs. J. C.
15 Dickens, A. L.
16 Fink, W. A. / 1
17 Fink, W. A. - 3
18 Wells, K. R.

5. BANTAM (Modern), Brown-red, Cock or Cockerel.

1 - 19 Fink, W. A.

6. BANTAM (Modern), Brown-red, Hen or Pullet.

2 - 20 Duckworth, Master P.
21 Duckworth, Master P. - 1
22 Fink, W. A. - 3

7. BANTAM (Modern), Pile, Cock.

2 - 23 Jarvis, M. G.
1 - 24 Gibbons, C. F.
25 Wells, K. R.
26 Kuhl, H. - 2

8. BANTAM (Modern), Pile, Hen.

1 - 27 Jarvis, M. G.
28 Kuhl, H. - 2

9. BANTAM (Modern), Pile, Cockerel.

29 Kuhl, H.
2 - 30 Sheppard, R.
31 Gibbons, C. F.
32 Jarvis, M. G. - 1
33 Matthews, Bert - 2

POULTRY

CLASS

10. BANTAM (Modern), Pile, Pullet.

CH 1 – 34 Jarvis, M. G.
2 – 35 Jarvis, M. G.
36 Gibbons, C. F.
3 – 37 Matthews, Bert
38 Hore, R. E.
39 Kuhl, H.
40 Wells, K. R.

11. BANTAM (Modern), Duckwing, Cock or Cockerel.

3 – 41 Wells, K. R.
42 Makin, A. T.
43 Matthews, Bert – 1 CH
44 Fink, W. A. – 2

12. BANTAM (Modern), Duckwing, Hen or Pullet.

1 – 45 Wells, K. R.
46 Makin, A. T.
47 Fink, W. A.
48 Fink, W. A. – 3
49 Matthews, Bert – 2
50 Hore, R. E.

13. BANTAM (Modern), any other colour, Cock or Cockerel.

2 – 51 Fink, W. A.
1 – 52 Fink, W. A.
53 Makin, A. T.
No Hen Award

14. BANTAM (Modern), any other colour, Hen or Pullet.

3 – 54 Kermond, R. J.
2 – 55 Fink, W. A.
56 Fink, W. A. – 1

15. BANTAM (Old English), Black-red, Light Leg, Cock.

57 Kuhl, H.
58 Kermond, R. J.
3 – 59 Harrington, Master A.
60 Jarvis, M. G. – 1
61 Jarvis, M. G. – 2

16. BANTAM (Old English), Partridge, Light Leg, Hen.

3 – 62 Wright, H.
1 – 63 Kuhl, H.
64 Harrington, Master A. – 2

17. BANTAM (Old English), Black-red, Light Leg, Cockerel.

65 Kuhl, H.
3 – 66 Bilton, B.
67 Redmond, Master G.
68 Kermond, R. J.
69 Haymes, R. F., & Son
70 Jarvis, M. G. – 1 CH
71 Jarvis, M. G.
72 Jarvis, M. G.
73 Jarvis, M. G. – 2
74 Logan Bros.

18. BANTAM (Old English), Partridge, Light Leg, Pullet.

1 – 75 Wright, H.
3 – 76 Kermond, R. J.
77 Kuhl, H. – 2

19. BANTAM (Old English), Clay or Wheaten, Light Leg, Hen.

78 Kuhl, H.
1 – 79 Jarvis, M. G.
3 – 80 Jarvis, M. G.
81 Jarvis, M. G. – 2
82 Kermond, R. J.

20. BANTAM (Old English), Clay or Wheaten, Light Leg, Pullet.

83 Redmond, Master G.
2 – 84 Jarvis, M. G.
1 – 85 Jarvis, M. G.
3 – 86 Jarvis, M. G.
87 Haymes, R. F., & Son
88 Logan Bros.

21. BANTAM (Old English), Black-red, Willow or Dark Leg, Cock.

3 – 89 Anderson, S. G.
2 – 90 Wight, M.
91 Jarvis, M. G. – 1

22. BANTAM (Old English), Willow or Dark Leg, Partridge, Hen.

1 – 92 Wight, M.
3 – 93 Jarvis, M. G.
94 Jarvis, M. G. – 2
95 Redmond, Master G.

23. BANTAM (Old English), Black-red, Willow or Dark Leg, Cockerel.

1 – 96 Cashmore, F. J.
2 – 97 Spargo, K.
98 Dickins, A. L.
99 Jarvis, M. G. – 3
100 Robinson, B.

CLASS

24. BANTAM (Old English), Willow or Dark Leg, Partridge, Pullet.

101 Dickins, A. L.
3 – 102 Jarvis, M. G.
103 Jarvis, M. G. – 1 CH
104 Jarvis, M. G. – 2

25. BANTAM (Old English), Blue or Blue-red, Cock.

1 – 105 Jarvis, M. G.
106 Berry, N. – 2

26. BANTAM (Old English), Blue or Blue-red, Hen.

1 – 107 Berry, N.
108 Kermond, R. J. – 2

27. BANTAM (Old English), Blue or Blue-red, Cockerel.

109 Wykes, W. A.
3 – 110 Jarvis, M. G.
111 Lee, L. H. – 2
112 Lee, L. H. – 1

28. BANTAM (Old English), Blue or Blue-red, Pullet.

1 – 113 Jarvis, M. G.
114 Wykes, W. A. – 2

29. BANTAM (Old English), Blue-tailed Wheaten, Hen.

2 – 115 Kuhl, H.
116 Jarvis, M. G. – 1

30. BANTAM (Old English), Blue-tailed Wheaten, Pullet.

117 Jarvis, M. G.
1 – 118 Jarvis, M. G.
119 Cashmore, F. J. – 2
120 Kermond, R. J. – 3

31. BANTAM (Old English), Duckwing, Light Leg, Cock.

2 – 121 Kermond, R. J.
122 Jarvis, M. G. – 1

32. BANTAM (Old English), Duckwing, Light Leg, Hen.

123 Rowley, R., & Sons
124 Rowley, R., & Sons
3 – 125 Duckworth, C.
126 Kermond, R. J.
127 Bridgford, Master R. D. – 2
128 Bridgford, Master R. D.
129 Jarvis, M. G. – 1 CH

33. BANTAM (Old English), Duckwing, Light Leg, Cockerel.

3 – 130 Robinson, B.
1 – 131 Bridgford, Master R. D.
2 – 132 Jarvis, M. G.
133 Jarvis, M. G.
134 Rowley, R., & Sons
135 Southwell, Sterling
136 Barrow, R., & Sons

34. BANTAM (Old English), Duckwing, Light Leg, Pullet.

137 Southwell, Sterling
138 Barrow, R., & Sons
3 – 139 Bridgford, Master R. D.
2 – 140 Bridgford, Master R. D.
141 Bridgford, Master R. D.
142 Bridgford, Master R. D.
143 Bridgford, Master R. D.
144 Bridgford, Master R. D.
145 Redmond, Master G.
146 Jarvis, M. G. – 1
147 Rowley, R., & Sons
148 Rowley, R., & Sons
149 Rowley, R., & Sons

35. BANTAM (Old English), Duckwing, Dark Leg, Cock.

2 – 150 Bilton, B.
151 Bilton, B. – 1

36. BANTAM (Old English), Duckwing, Dark Leg, Hen.

1 – 152 Jarvis, M. G.
153 Bilton, B. – 2

37. BANTAM (Old English), Duckwing, Dark Leg, Cockerel.

3 – 154 Jarvis, M. G.
2 – 155 Bilton, B.
156 Bilton, B. – 1

"HUTMILL"

STOCK & POULTRY FOOD COMPANY

HARTINGTON ST., GLENROY– PHONE 306 7261

JOHN McLEAN & SON

HARTINGTON ST., GLENROY. Phone 306 7261

TOMLINS SIMMIE

87 CHARLESTON RD.,
BENDIGO. Phone 30438

KYNETON PROVENDER CO.

MOLLISON ST.,
KYNETON. Phone 400

(Divisions of Robert Hutchinson Limited)

FEEDS FOR

REARING DAIRY HEIFERS	Calf Milk and Calf Pellets.
SUPPLEMENTING DAIRY COWS	Dairy Meal, Pellets and Sweet Dairy Crumbles.
FAST VEALER GROWTH (8 MONTHS)	Vealer Milk Replacer and Vealer Pellets.
TOPPING OFF BEEF	Beef Fattener Pellets.
PROFIT FROM PIGS	Pig Starter Pellets, Pig Meal and Pellets, Baconer Meal and Pellets, Whey Balancer Meal and Pellets, 35% Pig Barley — Supplement.
SUPPLEMENTS FOR SHEEP	Sheep Nuts, Ewe and Lamb Nuts.
FOR STUD STOCK	Stud Cattle/Sheep Mix.
VITAMIN, MINERAL, PROTEIN, ENERGY BALANCER FOR HORSES	Horse Pellets.
FOR HEALTHY WORKING DOGS	Dog Cubes.

AND ALL POULTRY FEEDS

We cordially invite all Farmers to visit our stand at the Victorian Egg Board Industry Pavilion at the 1967 Royal Agricultural Society Show

POULTRY

CLASS

38. BANTAM (Old English), Duckwing, Dark Leg, Pullet.
1-157 Jarvis, M. G.
3-158 Bilton, B.
159 Bilton, B. -2

39. BANTAM (Old English), Crele or Cuckoo, Cock.
1-160 Harrison, B.

40. BANTAM (Old English), Crele or Cuckoo, Hen.
1-161 Harrison, B.

41. BANTAM (Old English), Crele or Cuckoo, Cockerel.
1-162 Harrison, B.

42. BANTAM (Old English), Crele or Cuckoo, Pullet.
1-163 Harrison, B.

43. BANTAM (Old English), Spangled, Cock.
1-164 Jarvis, M. G.
2-165 Lee, L. H.
166 Lee, L. H. -3
167 Kermond, R. J.

44. BANTAM (Old English), Spangled, Hen.
2-168 Jarvis, M. G.
3-169 Lee, L. H.
CH-1-170 Lee, L. H.
171 Kermond, R. J.
172 Hore, R. E.

45. BANTAM (Old English), Spangled, Cockerel.
173 Redmond, Master G.
174 Jarvis, M. G.
175 Jarvis, M. G.
176 Southwell, Sterling
3-177 Barrow, R., & Sons
178 Kermond, R. J.
179 Dickins, A. L.
180 Lee, L. H.
181 Lee, L. H. -1
182 Lee, L. H. -2
183 Lee, L. H.

46. BANTAM (Old English), Spangled, Pullet.
184 Kermond, R. J.
185 Barrow, R., & Sons
186 Jarvis, M. G.
187 Jarvis, M. G.
3-188 Dickins, A. L.
189 Southwell, Sterling
190 Lee, L. H.
191 Lee, L. H. -3
192 Lee, L. H. -1
193 Lee, L. H.

47. BANTAM (Old English), Black, Cock.
1-194 Wykes, W. A.
195 Cashmore, F. J. -2

48. BANTAM (Old English), Black, Hen.
3-196 Hore, R. E.
2-197 Cashmore, F. J.
198 Kermond, R. J. -1

49. BANTAM (Old English), Black, Cockerel.
1-199 Kermond, R. J.
200 Wykes, W. A. -2

50. BANTAM (Old English), Black, Pullet.
1-201 Cashmore, F. J.
202 Wykes, W. A. -2

51. BANTAM (Old English), Brown-red, Cock or Cockerel.
1-203 Wells, K. R.
204 Kermond, R. J. -2

52. BANTAM (Old English), Brown-red, Hen or Pullet.
1-205 Kermond, R. J.

53. BANTAM (Old English), Pile, Cock.
1-206 Harrison, B.
207 Anderson, S. G. -2

54. BANTAM (Old English), Pile, Hen.
1-208 Cashmore, F. J.
209 Harrison, B. -2

55. BANTAM (Old English), Pile, Cockerel.
1-210 Harrison, B. No.

56. BANTAM (Old English), Pile, Pullet.
CH-1-211 Cashmore, F. J.
212 Anderson, S. G.
213 Redmond, Master G.
214 Harrison, B.
No other award

57. BANTAM (Old English), Birchen, Cock or Cockerel.
2-215 Kuhl, H.
216 Robertson, R. G. -1

CLASS

58. BANTAM (Old English), Birchen, Hen or Pullet.
1-217 Kuhl, H.
218 O'Connor, G. G.
219 O'Connor, G. G. -3
220 O'Connor, G. G. -2

59. BANTAM (Old English), any other colour, Cock or Cockerel.
1-221 Cashmore, F. J.

60. BANTAM (Old English), any other colour, Hen or Pullet.
NO ENTRY.

61. BANTAM (Indian Game), Cock.
222 Sibroa, J.
2-223 Harnwell, Mrs. F.
1-224 Keirl, R. S., & Son
225 Berry, N. -3
226 Berry, N.
227 Berry, N.

62. BANTAM (Indian Game), Hen.
2-228 Keirl, R. S., & Son
1-229 Keirl, R. S., & Son
3-230 Keirl, R. S., & Son
231 Sibroa, J.
232 Harnwell, Mrs. F.
233 Berry, N.
234 Berry, N.

63. BANTAM (Indian Game), Cockerel.
3-235 Sibroa, J.
1-236 Keirl, R. S., & Son
237 Buckleigh, W.
238 Buckleigh, W.
239 Harnwell, Mrs. F. -2
240 Ayres, R. J.

64. BANTAM (Indian Game), Pullet.
3-241 Keirl, R. S., & Son
2-242 Keirl, R. S., & Son
CH-1-243 Keirl, R. S., & Son
244 Sibroa, J.
245 Buckleigh, W.
246 Buckleigh, W.
247 Harnwell, Mrs. F.
248 Ayres, R. J.
249 Ayres, R. J.
250 Ayres, R. J.

65. TRIO (one male and two females) (any variety). Hard Feather Bantam suitably mated to produce exhibition stock. Male bird will be penned separately. (State variety on entry form). Prizes: $2, $1, Card.
2-251 Lee, L. H., Spangle
3-252 Rowley, R., & Sons, Old English Duckwing, Light Leg
253 Harnwell Mrs. F., Indian Game -1

66. BANTAM (Black, Rosecomb), Cock.
2-254 Kermond, R. J.
255 Hulands, L. -1

67. BANTAM (Black, Rosecomb), Hen.
2-256 Kermond, R. J.
1-257 Horton, L.
258 Hulands, L.
259 Davison, R. -3

68. BANTAM (Black, Rosecomb), Cockerel.
1-260 Kermond, R. J.
261 Miller, J.
2-262 Miller, J.
263 Hulands, L.
264 Davison, R.
265 Davison, R.
266 Horton, L.
267 Horton, L. -3
268 Blake, W.

69. BANTAM (Black, Rosecomb), Pullet.
269 Smith, I. R.
270 Kermond, R. J.
271 Miller, J.
272 Miller, J.
273 Davison, R.
3-274 Davison, R.
275 Royal, R. -1 CH
276 Royal, R.
277 Horton, L.
278 Horton, L. -2
279 Blake, W.

70. BANTAM (White, Rosecomb), Cock or Cockerel.
NO ENTRY.

71. BANTAM (White, Rosecomb), Hen or Pullet.
NO ENTRY.

72. BANTAM (Silver Sebright), Cock.
280 Rowley, R., & Sons

73. BANTAM (Silver Sebright), Hen.
3-281 Matthews, Bert
282 McConnel, B.
283 Rowley, R., & Sons -2
284 Rowley, R., & Sons -1

POULTRY

CLASS

74. BANTAM (Silver Sebright), Cockerel.
NO ENTRY.

75. BANTAM (Silver Sebright), Pullet.
1-285 McConnel, B.

76. BANTAM (Gold Sebright), Cock.
2-286 Moroney, D. H. 287 McConnel, B. 1-CH

77. BANTAM (Gold Sebright), Hen.
3-288 Moroney, D. H. 290 McConnel, B. -2
1-289 Moroney, D. H.

78. BANTAM (Gold Sebright), Cockerel.
3-291 Massina, N. S. 293 McConnel, B. -2
1-292 Moroney, D. H.

79. BANTAM (Gold Sebright), Pullet.
1-294 Massina, N. S. 296 McConnel, B.
3-295 Moroney, D. H. 297 McConnel, B. -2

80. BANTAM (Wyandotte), Partridge, Cock.
298 Cashmore, F. J. 300 Hedger, H. T. -1
3-299 Hedger, H. T. 301 Matthews, Bert -2

81. BANTAM (Wyandotte). Partridge, Hen.
302 Camm, J. 307 Camm, J.
303 Camm, J. 308 Camm, J.
304 Camm, J. 309 Camm, J. -1 CH
2-305 Camm, J. 310 Davison, R.
3-306 Camm, J. 311 Sheppard, G. J.

82. BANTAM (Wyandotte), Partridge, Cockerel.
3-312 Boyd, D. 316 Hedger, H. T. -2
313 Cashmore, F. J. 317 Matthews, Bert -1
314 Cashmore, F. J. 318 Vipond, T.
315 Hedger, H. T. 319 Vipond, T.

83. BANTAM (Wyandotte), Partridge, Pullet.
320 Camm, J. 322 Gillard, I. R. -1
2-321 Davison, R. 323 Smith, I. R.
No other award.

84. BANTAM (Wyandotte). White, Cock.
324 Anderson, S. G. 327 Hedger, H. T. -3
325 Anderson, S. G. 328 Layton, W. J. -2
326 Bryant, Mrs. R. 329 Smith, I. R. -1 CH

85. BANTAM (Wyandotte). White, Hen.
330 Anderson, S. G. 333 Hedger, H. T. -2
331 Anderson, S. G. 334 Sheppard, G. J. 1 CH
3-332 Gillard, I. R. 335 Wight, M.

86. BANTAM (Wyandotte), White, Cockerel.
336 Anderson, S. G. 342 Kermond, R. J. -2
337 Anderson, S. G. 343 Layton, W. J.
338 Anderson, S. G. 344 Layton, W. J.
3-339 Anderson, S. G. 345 Sheppard, G. J. CH
340 Gillard, I. R. 346 Smith, I. R.
1-341 Hedger, H. T.

87. BANTAM (Wyandotte), White, Pullet.
347 Anderson, S. G. 353 Gillard, I. R. -1
348 Anderson, S. G. 354 Hedger, H. T. -3
349 Anderson, S. G. 355 Layton, W. J.
350 Anderson, S. G. 356 Layton, W. J. -2
351 Buckleigh, W. 357 Sheppard, G. J.
352 Buckleigh, W. 358 Wight, M.

88. BANTAM (Wyandotte), Gold or Silver Laced, Cock or Cockerel.
NO ENTRY.

89. BANTAM (Wyandotte), Gold or Silver Laced, Hen or Pullet.
NO ENTRY.

90. BANTAM (Wyandotte), Silver Pencilled, Cock.
1-359 Matthews, Bert

91. BANTAM (Wyandotte), Silver Pencilled, Hen.
NO ENTRY.

CLASS

92. BANTAM (Wyandotte) Silver Pencilled Cockerel.
1-360 Matthews, Bert

93. BANTAM (Wyandotte) Silver Pencilled Pullet.
CH 361 Matthews, Bert

94. BANTAM (Wyandotte), any other colour, Cock.
NO ENTRY.

95. BANTAM (Wyandotte), any other colour, Hen.
NO ENTRY.

96. BANTAM (Wyandotte), any other colour, Cockerel.
1-362 Gillard, I. R.

97. BANTAM (Wyandotte), any other colour, Pullet.
2-363 Bartlett, W. J., & Son 364 Gillard, I. R. -1 CH

98. BANTAM (Rhode Island Red). Cock.
365 Brace, Peter 367 Hindle, J. -1
366 Clark & Brown 368 Wells, K. R. -2

99. BANTAM (Rhode Island Red), Hen.
1-369 Hindle, J.

100. BANTAM (Rhode Island Red), Cockerel.
370 Kuhl, H. 374 Brace, Peter
2-371 Clark & Brown 375 Wells, K. R. -1
3-372 Clark & Brown 376 Wells, K. R.
373 Hindle, J.

101. BANTAM (Rhode Island Red), Pullet.
377 Wells, K. R. 381 Clark & Brown. -2
378 Wells, K. R. 382 Clark & Brown -1 CH
379 Hindle, J. 383 Green, R. F. -3
380 Kuhl, H. 384 Brace, Peter

102. BANTAM (Black Pekin), Cock.
3-385 Buckleigh, W. 387 Vincent, N. F.
2-386 Smith, A. W. 388 Watson, R. G. -1

103. BANTAM (Black Pekin). Hen.
389 Buckleigh, W. 392 Sheppard, N.
2-390 Buckleigh, W. 393 Smith, A. W.
1-391 Kermond, R. J. 394 Watson, R. G. -3

104. BANTAM (Black Pekin), Cockerel.
3-395 Buckleigh, W. 397 Watson, R. G. -2
CH 1-396 Sheppard, N.

105. BANTAM (Black Pekin), Pullet.
1-398 Buckleigh, W. 401 Smith, A. W.
399 Buckleigh, W. 402 Watson, R. G. -2
3-400 Robinson, B.

106. BANTAM (White Pekin), Cock.
403 Buckleigh, W. 405 Sheppard, N. -2
3-404 Drever, Mrs. H. 406 Smith, A. W. -1

107. BANTAM (White Pekin), Hen.
407 Buckleigh, W. 410 Hulands, L.
408 Drever, Mrs. H. 411 Sheppard, N. -1
3-409 Drever, Mrs. H. 412 Smith, A. W. -2

108. BANTAM (White Pekin), Cockerel.
2-413 Buckleigh, W. 414 Smith, A. W. -1

109. BANTAM (White Pekin), Pullet.
2-415 Buckleigh, W. 416 Smith, A. W. -1

110. BANTAM (Buff Pekin), Cock.
1-417 Buckleigh, W. 419 Mannion, T. J. & Mrs. -2
3-418 Mannion, T. J. & Mrs.

POULTRY

CLASS

111. BANTAM (Buff Pekin), Hen.
1 - 420 Buckleigh, W.
3 - 421 Mannion, T. J. & Mrs.
422 Mannion, T. J. & Mrs. - 2

112. BANTAM (Buff Pekin), Cockerel.
3 - 423 Buckleigh, W.
2 - 424 Mannion, T. J. & Mrs.
425 Mannion, T. J. & Mrs. — 1
426 Smith, A. W.

113. BANTAM (Buff Pekin), Pullet.
1 - 427 Buckleigh, W.
2 - 428 Mannion, T. J. & Mrs.
429 Mannion, T. J. & Mrs. - 3

114. BANTAM (Pekin), any other colour, Cock or Cockerel.
2 - 430 Buckleigh, W.
3 - 431 Burnell, R. C.
432 Drever, R. A. — CH

115. BANTAM (Pekin), any other colour, Hen or Pullet.
2 - 433 Buckleigh, W.
434 Buckleigh, W.
1 - 435 Burnell, R. C.
436 Drever, R. A.
437 Drever, R. A.
438 Kuhl, H. — 3

116. BANTAM (Australorp), Cock.
2 - 439 Hay, R.
440 Lythgo, G. - 1 CH

117. BANTAM (Australorp), Hen.
1 - 441 Hay, R.
442 Oliver, Miss J.

118. BANTAM (Australorp), Cockerel.
2 - 443 Holden, W. J.
1 - 444 Lythgo, G.
445 Oliver, Miss J. — 3

119. BANTAM (Australorp), Pullet.
2 - 446 Holden, W. J.
447 Lythgo, G. - 1

120. BANTAM (any other variety). Soft Feather (Heavy), Cock or Cockerel. (State breed or variety on entry form.)
3 - 448 Blake, W., Rhode Island White
2 - 449 Hulands, L., Light Sussex
450 Hulands, L., Light Sussex — 1

121. BANTAM (any other variety), Soft Feather (Heavy), Hen or Pullet. (State breed or variety on entry form.)
3 - 451 Hulands, L., Light Sussex
2 - 452 Hulands, L., Light Sussex
453 Hulands, L., Light Sussex — 1
454 Blake, W., Rhode Island White

122. BANTAM (Leghorn, Black), Cock or Cockerel.
3 - 455 Brace, Peter
2 - 456 Bartlett, W. J., & Son
457 Bartlett, W. J., & Son
458 Bartlett, W. J., & Son — 1
459 Foreman, H.

Disqualified

123. BANTAM (Leghorn, Black), Hen.
1 - 460 Brace, Peter
461 Bartlett, W. J., & Son — 2

124. BANTAM (Leghorn, Black), Pullet.
3 - 462 Brace, Peter
463 Bartlett, W. J., & Son
CH 1 464 Lythgo, G.
465 Scott, R. A. — 2
466 Scott, R. A.
467 Sebire Bros.

125. BANTAM (Leghorn, White), Cock.
1 — 468 Chanter, C. F., & Son
469 Chanter, C. F., & Son — 2
470 Lythgo, G. — 3

126. BANTAM (Leghorn, White), Hen.
471 Bartlett, W. J., & Son
CH 1 - 472 Chanter, C. F., & Son
473 Chanter, C. F., & Son — 2
474 Smith, I. R. — 3

CLASS

127. BANTAM (Leghorn, White), Cockerel.
475 Bartlett, W. J., & Son
476 Bartlett, W. J., & Son
477 Chanter, C. F., & Son — 1
478 Chanter, C. F., & Son — 2
479 Smith, I. R. — 3

128. BANTAM (Leghorn, White), Pullet.
3 - 480 Bartlett, W. J., & Son
2 - 481 Chanter, C. F., & Son
482 Chanter, C. F. & Son — 1

129. BANTAM (Leghorn, Blue), Cock or Cockerel.
1 - 483 Bartlett, W. J., & Son.

130. BANTAM (Leghorn, Blue), Hen.
3 - 484 Bartlett, W. J., & Son
485 Foreman, H. — 1
No 2nd award

131. BANTAM (Leghorn, Blue), Pullet.
2 - 486 Bartlett, W. J., & Son
487 Foreman, H. — 1
~~No 2nd award~~

132. BANTAM (Leghorn, Brown), Cock.
2 - 488 Bartlett, W. J., & Son
489 Moroney, D. H.
490 Moroney, D. H. - 3
491 Price, L. - 1 CH.

133. BANTAM (Leghorn, Brown), Hen.
3 - 492 Lythgo, G.
493 Moroney, D. H.
494 Moroney, D. H.
495 Warmbrunn, Mrs. G. F. — 1
496 Warmbrunn, Mrs. G. F. - 2

134. BANTAM (Leghorn, Brown), Cockerel.
497 Bartlett, W. J., & Son
498 Bartlett, W. J., & Son
3 - 499 Vincent, N. F.
500 Warmbrunn, Mrs. G. F. — 1
501 Warmbrunn, Mrs. G. F. — 2

135. BANTAM (Leghorn, Brown), Pullet.
1 - 502 Warmbrunn, Mrs. G. F.
503 Warmbrunn, Mrs. G. F. — 2

136. BANTAM (Leghorn), any other colour, Cock or Cockerel.
2 - 504 Bartlett, W. J., & Son
3 - 505 Bartlett, W. J., & Son
506 Bartlett, W. J., & Son — 1
507 Lythgo, G.

137. BANTAM (Leghorn), any other colour, Hen or Pullet.
1 - 508 Bartlett, W. J., & Son
509 Bartlett, W. J., & Son — 2

138. BANTAM (Ancona), Cock.
510 Brazel, F. J.
511 Camm, J.
3 - 512 Coombes, L.
513 Oliver, Miss J. - 1
514 Warmbrunn, Mrs. G. F. — 2

139. BANTAM (Ancona), Hen.
2 - 515 Blake, W.
1 - 516 Brazel, F. J.
517 Coombes, L.
518 Coombes, L.
519 Warmbrunn, Mrs. G. F. — 3

140. BANTAM (Ancona), Cockerel.
1 - 520 Warmbrunn, Mrs. G. F.
3 - 521 Warmbrunn, Mrs. G. F.
522 Dutton, T.
523 Camm, J.
524 Davison, R. - 2
525 Brazel, F. J.

141. BANTAM (Ancona), Pullet.
3 - 526 Wilson, W.
527 Oliver, Miss J.
528 Brazel, F. J.
529 Warmbrunn, Mrs. G. F.
530 Warmbrunn, Mrs. G. F. — 1 CH
531 Coombes, L.
532 Coombes, L. — 2
533 Blake, W.

142. BANTAM (any other variety), Soft Feather (Light), Cock or Cockerel. (State breed or variety on entry form.)
ats 534 Lythgo, G., Minorca.

POULTRY

CLASS

143. BANTAM (any other variety), Soft Feather (Light), Hen or Pullet. (State breed or variety on entry form.)
NO ENTRY.

144. TRIO (one male and two females) (any variety), Soft Feather Bantam suitably mated to produce exhibition stock. Male bird will be penned separately. (State variety on entry form.) Prizes: $2, $1, Card.
2- 535 Clark & Brown, Rhode Island Red
3-536 Miller, J., Soft Feather
1-537 Chanter, C. F., & Son, White Leghorn

STANDARD LIGHT BREEDS

145. LEGHORN (White), Cock.
538 Miller, J.
2- 539 Miller, A.
540 Bartlett, W. J., & Son -1
No other award

146. LEGHORN (White), Hen.
541 Miller, J.
2- 542 Bartlett, W. J., & Son
543 Bartlett, W. J., & Son
544 Mannion, T. J. & Mrs.
545 Mannion, T. J. & Mrs. -1 CH
546 Atkinson, E. W. -3

147. LEGHORN (White), Cockerel.
1-547 Bartlett, W. J., & Son

148. LEGHORN (White), Pullet.
3- 548 Norman, G. W. R.
1-549 Harrison, B.
550 Larkin, F. R.
551 Bartlett, -2

149. LEGHORN (Brown), Cock.
552 Gibbons, C. F.
553 Auty, R. H.-1
No other award

150. LEGHORN (Brown), Hen.
CH 1-554 Perrot, F. T.
2-555 Perrot, F. T.
3-556 Warmbrunn, G. F.
557 Kuhl, H.
558 Warrender, Master A.
559 Perrot, F. E.
560 Bartlett, W. J., & Son
561 Holden, W. J.
562 Auty, R. H.
563 Auty, R. H.
564 Auty, R. H.

151. LEGHORN (Brown), Cockerel.
1-565 Warmbrunn, G. F.
566 Perrot, F. E.
2- 567 Bartlett, W. J., & Son
568 Perrot, C. J.
569 Perrot, C. J.
570 Auty, R. H.
571 Auty, R. H.
572 Auty, R. H.
573 Auty, R. H.
574 Price, L. - 3

152. LEGHORN (Brown), Pullet.
3 - 575 Perrot, F. E.
2- 576 Perrot, F. E.
1- 577 Warmbrunn, G. F.
578 Bourke, E. F.
579 Perrot, F. T.
580 Perrot, F. T.
581 Caldwell, R. E.
582 Bartlett, W. J., & Son
583 Bartlett, W. J., & Son
584 Auty, R. H.
585 Auty, R. H.

153. LEGHORN (Black), Cock or Cockerel.
NO ENTRY.

154. LEGHORN (Black), Hen.
NO ENTRY.

155. LEGHORN (Black), Pullet.
2- 586 Chanter, C. F., & Son
587 Scott, R. A. -3
588 Caldwell, R. E.-1 CH

156. LEGHORN (Buff), Cock.
NO ENTRY.

157. LEGHORN (Buff), Hen.
NO ENTRY.

158. LEGHORN (Buff), Cockerel.
NO ENTRY.

159. LEGHORN (Buff), Pullet.
NO ENTRY.

CLASS

160. LEGHORN (any other colour), Cock or Cockerel.
NO ENTRY.

161. LEGHORN (any other colour), Hen or Pullet.
NO ENTRY.

162. SPANISH, Cock or Cockerel.
NO ENTRY.

163. SPANISH, Hen or Pullet.
NO ENTRY.

164. MINORCA (Black), Cock.
1-589 Bartlett, W. J., & Son

165. MINORCA (Black), Hen.
1-590 Lee, L. H.

166. MINORCA (Black), Cockerel.
1-591 Lee, L. H.
592 Bartlett, W. J., & Son
593 Leek, S. A. -2

167. MINORCA (Black), Pullet.
594 Lind, B. F.
2-595 Lee, L. H.
3-596 Lee, L. H.
CH 1-597 Bartlett, W. J., & Son
598 Bartlett, W. J., & Son
599 Leek, S. A.

168. ANDALUSIAN, Cock.
1-600 MacBean, J. S.
601 Don, H. -2

169. ANDALUSIAN, Hen.
CH 1-602 Edge, C. A.
603 Edge, C. A.
2 - 604 MacBean, J. S.
605 Don, H. -3
606 Don, H.

170. ANDALUSIAN, Cockerel.
1-607 Don, H.
608 Don, H. -2

171. ANDALUSIAN, Pullet.
609 Don, H.
2-610 Edge, C. A.
611 Edge, C. A. -1
612 Edge, C. A. -3

172. ANCONA, Cock.
3-613 McMasters, J. T.
CH 1- 614 McMasters, J. T.
615 Poor, W. R. -2

173 ANCONA, Hen.
616 Atkinson, E. W.
2-617 Blake, W.
3-618 McMasters, J. T.
619 Pearson, F. L.
620 Poor, A. J. -1
621 Poor, W. R.

174. ANCONA, Cockerel.
1-622 McMasters, J. T.
623 Poor, W. R.
624 Poor, W. R. -3
625 Thomas, R. -2

175. ANCONA, Pullet.
626 McMasters, J. T.
3-627 Poor, A. J.
628 Poor, W. R. -1
629 Poor, W. R. -2

176. HAMBURG (Black), Cock.
1-630 Anderson, S. G.
631 Anderson, S. G. -2

177. HAMBURG (Black), Hen.
2-632 Anderson, S. G.
633 Anderson, S. G. -1

178. HAMBURG (Black), Cockerel.
3-634 Anderson, S. G.
2-635 Anderson, S. G.
636 Thomas, R. -1

179. HAMBURG (Black), Pullet.
2- 637 Anderson, S. G.
CH 1-638 Anderson, S. G.
639 Blake, W. -3

180. HAMBURG (Silver Spangled), Cock.
2-640 Anderson, S. G.
1-641 Anderson, S. G.
642 Bryant, Mrs. R. -3

POULTRY

CLASS

181. HAMBURG (Silver Spangled), Hen.

643 Anderson, S. G.
2-644 Anderson, S. G.
1-645 Anderson, S. G.
646 Bryant, Mrs. R. - 3
647 Bryant, Mrs. R.

182. HAMBURG (Silver Spangled), Cockerel.

3-648 Anderson, S. G.
2-649 Hay, R.
650 Ryan, L. C. - 1

183. HAMBURG (Silver Spangled), Pullet.

1-651 Anderson, S. G.
652 Anderson, S. G. - 2

184. HAMBURG (Golden Pencilled), Cock or Cockerel.

1-653 Anderson, S. G.
2-654 Thomas, R.
655 Thomas, R. - 3

185. HAMBURG (Golden Pencilled), Hen or Pullet.

CH-1-656 Anderson, S. G.
2-657 Anderson, S. G.
658 Gibbons, C. F.
659 Sheppard, R. - 3

186. SILKIE, Cock.

1-660 Ayton, T.
2-661 Cassidy, J.
662 Mannion, T. J. & Mrs.
663 Milne, A. E. & Mrs. - 3
664 Milne, A. E. & Mrs.
665 Smith, G. E.
666 Watson, J. O.

187. SILKIE, Hen.

2-667 Ayton, T.
CH-1-668 Ayton, T.
669 Cassidy, J.
670 Mannion, T. J. & Mrs.
671 Mannion, T. J. & Mrs.
672 Milne, A. E. & Mrs.
673 Milne, A. E. & Mrs.
674 McQuarie, Mrs. J. C.
675 Robinson, Miss D. G.
676 Robinson, Miss D. G.
677 Smith, G. E. - 3
678 Watson, J. O. - V-H-C

188. SILKIE, Cockerel.

2-679 Ayton, T.
680 Ayton, T.
1-681 Ayton, T.
682 Harper, Master R.
683 Mannion, T. J. & Mrs.
684 Mannion, T. J. & Mrs.
685 Milne, A. E. & Mrs.
686 Milne, A. E. & Mrs. - 3
687 McQuarie, Mrs. J. C.
688 Smith, G. E.
689 Watson, J. O. - V-H-C

189. SILKIE, Pullet.

690 Ayton, T.
2-691 Ayton, T.
1-692 Ayton, T.
693 Camm, J.
694 Harper, Master R.
695 Harper, Master R.
696 Mannion, T. J. & Mrs.
697 Mannion, T. J. & Mrs.
698 Milne, A. E. & Mrs.
699 Milne, A. E. & Mrs.
700 McQuarie, Mrs. J. C. - 3
701 Smith, G. E. - V-H-C
702 Watson, J. O.

190. CAMPINE, Cock or Cockerel.

1-703 Thomas, R.

191. CAMPINE, Hen or Pullet.

NO ENTRY

192. WELSUMMER, Cock or Cockerel.

1-704 Nelson, G.

193. WELSUMMER, Hen or Pullet.

1-705 Nelson, G.

194. LEGBAR (Golden), Cock.

1-706 Jose, J.

195. LEGBAR (Golden), Hen.

CH-1 707 Hill, L. R.

196. LEGBAR (Golden), Cockerel.

3-708 Cassidy, J.
709 Dunball, R.
710 Hill, L. R.
711 Jose, J. - 2
712 Jose, J. - 1

CLASS

197. LEGBAR (Golden), Pullet.

2-713 Cassidy, J.
714 Hill, L. R.
3-715 Jose, J.
716 Simpson, D. - 1
717 Simpson, D.

198. GUINEA FOWL, Cock or Cockerel.

1-718 Fairless, A. D.

199. GUINEA FOWL, Hen or Pullet.

1-719 Fairless, A. D.

200. ANY OTHER PURE BREED OR VARIETY (Light), Cock or Cockerel. (State breed or variety on entry form.)

1-720 Fairless, A. D. Frizzle

201. ANY OTHER PURE BREED OR VARIETY (Light), Hen or Pullet. (State breed or variety on entry form.)

1-721 Fairless, A. D. Frizzle

202. GAME (Old English), Black-red, Light Leg, Cock.

722 Woods Bros.
3-723 Woods Bros.
724 Jorgensen, J. E. - 1
725 Jorgensen, J. E. - 2

203. GAME (Old English), Light Leg, Partridge, Clay or Wheaten, Hen.

2-726 Poor, A. J.
727 Robertson, R. G.
728 Jorgensen, J. E. - 1 CH
729 Jorgensen, J. E. - 3

204. GAME (Old English), Black-red, Light Leg, Cockerel.

730 Robertson, R. G.
731 Wells, K. R.
3-732 Poor, A. J.
733 Poor, A. J. - 2
734 Woods Bros. - 1
735 Kuhl, H.

205. GAME (Old English), Light Leg, Partridge, Clay or Wheaten, Pullet.

3-736 Wells, K. R.
2-737 Shepherd, G. O.
738 Dempster, H. - 1

206. GAME (Old English), Black-red, Willow or Dark Leg, Cock.

739 Woods Bros.
3-740 Woods Bros.
741 Shepherd, G. O.
742 Shepherd, G. O.
743 Woods, Masters I., G. & R.
744 Pearce, J.
745 Kuhl, H.
746 Parker, G.
747 Jorgensen, J. E. - 2
748 Harnden, H. - 1 CH
749 Poor, A. J.

207. GAME (Old English), Willow or Dark Leg, Partridge, Hen.

2-750 Woods Bros.
751 Woods Bros.
752 Robertson, R. G.
753 Robertson, R. G.
754 Kermond, R. J.
755 Shepherd, G. O.
3-756 Woods, Masters I., G. & R.
757 Woods, Masters I., G. & R.
758 Pearce, J.
759 Jorgensen, J. E. 1 CH
760 Jorgensen, J. E.
761 Harnden, H.

208. GAME (Old English), Black-red, Willow or Dark Leg, Cockerel.

1-762 Shepherd, G. O.
763 Woods Bros.
2-764 Woods Bros.
3-765 Poor, A. J.
766 Harnden, H.
767 Jorgensen, J. E.
768 Gibbons, C. F.
769 Dickins, A. L.

209. GAME (Old English), Willow or Dark Leg, Partridge, Pullet.

770 Woods Bros.
771 Woods Bros.
772 Parker, G.
1-773 Harnden, H.
774 Shepherd, G. O.
775 Jorgensen, J. E.
776 Gibbons, C. F. - 3
777 Dickins, A. L. - 2

POULTRY

CLASS

210. GAME (Old English), Duckwing, Cock.
1-778 Shepherd, G. O. 779 Harnden, H. - 2

211. GAME (Old English), Duckwing, Hen.
3-780 Jorgensen, J. E. 782 Harnden, H. - 1
2-781 Shepherd, G. O.

212. GAME (Old English), Duckwing, Cockerel.
1-783 Jorgensen, J. E. 785 Shepherd, G. O. - 3
2-784 Harnden, H.

213. GAME (Old English), Duckwing, Pullet.
2-786 Jorgensen, J. E. 788 Harnden, H. - 1 CH.
3-787 Shepherd, G. O.

214. GAME (Old English), Grey or Birchen, Cock or Cockerel.
1-789 Wykes, W. A. 792 O'Connor, G. G. - 2
790 Jorgensen, J. E. 793 Hall, R. J. - 3
791 Woods, Miss P.

215. GAME (Old English), Grey or Birchen, Hen or Pullet.
3-794 O'Connor, G. G. 797 O'Connor, G. G. 1 CH
795 O'Connor, G. G. 798 Jorgensen, J. E.
2-796 O'Connor, G. G.

216. GAME (Old English), Brown-red, Cock.
2-799 Pearce, J. 802 O'Connor, G. G. - 3.
800 Kuhl, H. 803 Hall, R. L.
1-801 Jorgensen, J. E.

217. GAME (Old English), Brown-red, Hen.
2-804 Pearce, J. 806 Jorgensen, J. E. - 1
3-805 Kuhl, H.

218. GAME (Old English), Brown-red, Cockerel.
1-807 Jorgensen, J. E.

219. GAME (Old English), Brown-red, Pullet.
808 O'Connor, G. G. 811 O'Connor, G. G.
3-809 O'Connor, G. G. 812 O'Connor, G. G. - 2
810 O'Connor, G. G. 813 Jorgensen, J. E. - 1 CH

220. GAME (Old English), Blue-red, Cock.
2-814 Kuhl, H. 815 Harnden, H. - 1

221. GAME (Old English), Blue-red, Hen.
2-816 Kuhl, H. 817 Harnden, H. - 1

222. GAME (Old English), Blue-red, Cockerel.
3-818 Kuhl, H. 820 Woods, Masters - 2
819 Woods, Masters I., G. & R. 821 Harnden, H. - 1

223. GAME (Old English), Blue-red, Pullet.
1-822 Harnden, H. 824 Gibbons, C. F. - 2
3-823 Kuhl, H.

224. GAME (Old English), Blue or Blue-A.O.C., Cock or Cockerel.
2-825 Kuhl, H. 827 Jorgensen, J. E. - 3.
1-826 Harnden, H.

225. GAME (Old English), Blue or Blue-A.O.C., Hen or Pullet.
2-828 Jorgensen, J. E. 830 Harnden, H. - 1
3-829 Kuhl, H.

226. GAME (Old English), Spangled, Cock or Cockerel.
NO ENTRY

227. GAME (Old English), Spangled, Hen or Pullet.
NO ENTRY

228. GAME (Old English), Pile, Cock.
1-831 Woods Bros. 832 Jorgensen, J. E. - 2

CLASS

229. GAME (Old English), Pile, Hen.
3-833 Woods, Masters I., G. & R. 835 Woods Bros. - 2
834 Jorgensen, J. E. 836 Dempster, H. - 1

230. GAME (Old English), Pile, Cockerel.
1-837 Woods Bros. 838 Harnden, H. - 2

231. GAME (Old English), Pile, Pullet.
2-839 Jorgensen, J. E. 840 Dempster, H. - 1

232. GAME (Old English), Black, Cock or Cockerel.
2-841 Woods Bros. 843 Hall, R. L. - 3
1-842 Woods Bros.

233. GAME (Old English), Black, Hen or Pullet.
844 Woods Bros. 846 Woods Bros. - 2
1-845 Woods Bros. 847 Pearce, J. - 3

234. GAME (Old English), any other colour, Cock or Cockerel.
NO ENTRY

235. GAME (Old English), any other colour, Hen or Pullet.
848 Woods, Miss P. 849 Woods, Miss P. - 1

236. TRIO (one male and two females) (any variety), Light Breed suitably mated to produce exhibition stock. Male bird will be penned separately. (State variety on entry form.) Prizes: $2, $1, Card.
1-850 Auty, R. H. Brown Leghorn 852 Anderson, S. G. Black Hamburg - 2
3-851 Massina, N. S. Silkie

STANDARD HEAVY BREEDS

237. GAME (Modern), any colour, Cock or Cockerel.
NO ENTRY

238. GAME (Modern), any colour, Hen or Pullet.
NO ENTRY

239. INDIAN GAME, Cock.
2-853 Keirl, R. S., & Son 854 Hill, F. - 1

240. INDIAN GAME, Hen.
855 Pearce, J. 858 Hill, F. - 2
1-856 Hill, F. 859 Jorgensen, E. - 3
857 Hill, F.

241. INDIAN GAME, Cockerel.
860 Jorgensen, E. 864 Hill, F. - 2
861 Jorgensen, E. 865 Hill, F. - 1
862 Jorgensen, E. 866 Keirl, R. S., & Son
3-863 Hill, F.

242. INDIAN GAME, Pullet.
867 Hill, F. 870 Jorgensen, E. - 2
1-868 Hill, F. 871 Jorgensen, E.
3-869 Hill, F. 872 Jorgensen, E.

243. WYANDOTTE (Golden Laced), Cock.
1-873 Kuhl, H.

244. WYANDOTTE (Golden Laced), Hen.
2-874 Trevaskis, J. L. 875 Kuhl, H. - 1

245. WYANDOTE (Golden Laced), Cockerel.
1-876 Kuhl, H.

246. WYANDOTTE (Golden Laced), Pullet.
1-877 Kuhl, H.

POULTRY

CLASS

247. WYANDOTTE (Silver Laced), Cock.
878 Johnson, D.

248. WYANDOTTE (Silver Laced), Hen.
879 Johnson, D. — 881 Atkinson, E. W.
880 Johnson, D. — 882 Atkinson, E. W.

249. WYANDOTTE (Silver Laced), Cockerel.
883 Atkinson, E. W. — 885 Johnson, D.
884 Johnson, D.

250. WYANDOTTE (Silver Laced), Pullet.
NO ENTRY

251. WYANDOTTE (White), Cock.
886 Wilson, W. — 890 Miller, J.
887 Knight, J. R. — 891 Johnson, D.
888 Dickins, A. L. — 892 Johnson, D.
889 Miller, J. — 893 Vogel, A.

252. WYANDOTTE (White), Hen.
894 Sheppard, R. — 896 Vogel, A.
895 Johnson, D. — 897 Miller, J.

253. WYANDOTTE (White), Cockerel.
898 Johnson, D. — 903 Atkinson, E. W.
899 Johnson, D. — 904 Fatt, A. J.
900 Johnson, D. — 905 Knight, J. R.
901 Johnson, D. — 906 Knight, J. R.
902 Vogel, A.

254. WYANDOTTE (White), Pullet.
907 Atkinson, E. W. — 911 Johnson, D.
908 Fatt, A. J. — 912 Johnson, D.
909 Dickins, A. L. — 913 Sheppard, R.
910 Vogel, A. — 914 Wilson, W.

255. WYANDOTTE (Partridge), Cock or Cockerel.
NO ENTRY

256. WYANDOTTE (Partridge), Hen or Pullet.
NO ENTRY

257. WYANDOTTE (Silver Pencilled), Cock or Cockerel.
NO ENTRY

258. WYANDOTTE (Silver Pencilled), Hen or Pullet.
NO ENTRY

259. WYANDOTTE (any other colour), Cock or Cockerel.
915 Fahey, Mrs. M. R.

260. WYANDOTTE (any other colour), Hen or Pullet.
916 Fahey, Mrs. M. R.

261. ORPINGTON (Black), Cock.
917 Gibbons, C. F. — 918 Kuhl, H.

262. ORPINGTON (Black), Hen.
919 Gibbons, C. F. — 920 Kuhl, H.

263. ORPINGTON (Black), Cockerel.
921 Gibbons, C. F. — 922 Kuhl, H.

264. ORPINGTON (Black), Pullet.
923 Gibbons, C. F. — 924 Kuhl, H.

265. ORPINGTON (Buff), Cock.
925 Kuhl, H. — 926 Wills, A. L.

266. ORPINGTON (Buff), Hen.
927 Kuhl, H. — 928 Wills, A. L.

267. ORPINGTON (Buff), Cockerel.
929 Cornish, J. E. — 931 McQuarie, Mrs. J. C.
930 Kuhl, H. — 932 Wills, A. L.

CLASS

268. ORPINGTON (Buff), Pullet.
933 Cornish, J. E. — 935 Massina, N. S.
934 Kuhl, H. — 936 McQuarie, Mrs. J. C.

269. RHODE ISLAND RED (Single Comb), Cock.
937 Baker, N. R. — 939 Gibbons, C. F.
938 Fatt, A. J. — 940 McKinnon, J. F.

270. RHODE ISLAND RED (Single Comb), Hen.
941 Atkinson, E. W. — 943 McKinnon, J. F.
942 Baker, N. R. — 944 McKinnon, J. F.

271. RHODE ISLAND RED (Single Comb), Cockerel.
945 Atkinson, E. W. — 950 McKinnon, J. F.
946 Baker, N. R. — 951 McKinnon, J. F.
947 Cornish, J. E. — 952 Overall, N. W.
948 Fatt, A. J. — 953 Overall, N. W.
949 Fatt, A. J.

272. RHODE ISLAND RED (Single Comb), Pullet.
954 Cornish, J. E. — 959 McKinnon, J. F.
955 Fatt, A. J. — 960 McKinnon, J. F.
956 Fatt, A. J. — 961 Overall, N. W.
957 Gibbons, C. F. — 962 Overall, N. W.
958 Green, R. F.

273. RHODE ISLAND WHITE (Single or Rose Comb), Cock or Cockerel.
963 Fahey, Mrs. M. R. — 964 Fahey, Mrs. M. R.

274. RHODE ISLAND WHITE (Single or Rose Comb), Hen or Pullet.
965 Fahey, Mrs. M. R. — 967 Foreman, H.
966 Fahey, Mrs. M. R.

275. PLYMOUTH ROCK (Barred), Dark, Cock.
968 Gibbons, C. F. — 969 McPherson, J. W.

276. PLYMOUTH ROCK (Barred), Light, Hen.
970 Clark, G. H. — 973 Mannion, T. J. & Mrs.
971 Gibbons, C. F.
972 Kuhl, H. — 974 Mannion, T. J. & Mrs.

277. PLYMOUTH ROCK (Barred), Dark, Cockerel.
975 Clark, G. H. — 976 Baker, N. R.

278. PLYMOUTH ROCK (Barred), Light, Pullet.
977 Gibbons, C. F. — 979 McPherson, J. W.
978 Massina, N. S. — 980 Ryan, L. C.

279. DORKING, Cock or Cockerel.
981 Fairless, A. D. — 983 McPherson, J. W.
982 Jorgensen, E.

280. DORKING, Hen or Pullet.
984 Fairless, A. D. — 986 MacBean, J. S.
985 Jorgensen, E. — 987 McPherson, J. W.

281. LANGSHAN (Chinese), Cock.
NO ENTRY

282. LANGSHAN (Chinese), Hen.
988 Bourke, E. F. — 989 Foreman, H.

283. LANGSHAN (Chinese), Cockerel.
990 Bourke, E. F. — 991 Dunball, R.

284. LANGSHAN (Chinese), Pullet.
992 Bourke, E. F. — 993 Foreman, H.

285. LIGHT SUSSEX, Cock.
994 Miller, A.

286. LIGHT SUSSEX, Hen.
995 Blair, Mrs. G. A. — 998 Poor, W. R.
996 Gibbons, C. F. — 999 Poor, W. R.
997 McQuarie, Mrs. J. C.

POULTRY

CLASS

287. LIGHT SUSSEX, Cockerel.
1000 Blair, Mrs. G. A.
1001 McPherson, J. W.
1002 McQuarie, Mrs. J. C.

288. LIGHT SUSSEX, Pullet.
1003 McPherson, J. W.
1004 McQuarie, Mrs. J. C.
1005 McQuarie, Mrs. J. C.

289. BARNEVELDER, Cock.
1006 Hill, L. R.

290. BARNEVELDER, Hen.
1007 Hill, L. R.

291. BARNEVELDER, Cockerel.
1008 Hill, L. R.

292. BARNEVELDER, Pullet.
NO ENTRY

293. AUSTRALORP, Cock.
1009 Atkinson, E. W.
1010 Gibbons, C. F.
1011 Holden, W. J.

294. AUSTRALORP, Hen.
1012 Gibbons, C. F.

295. AUSTRALORP, Cockerel.
1013 Haymes, R. F., & Son
1014 Southwell, Sterling
1015 Southwell, Sterling

296. AUSTRALORP, Pullet.
1016 Cornish, J. E.
1017 Haymes, R. F. & Son
1018 Southwell, Sterling
1019 Southwell, Sterling

297. ANY OTHER PURE BREED OR VARIETY (Heavy), Cock or Cockerel. (State breed or variety on entry form.)
1020 Blake, W., Australian Pit Game
1021 Mannion, T. J. & Mrs., Plymouth Rock, Light
1022 Trevaskis, J. L., Sussex Speckled

298. ANY OTHER PURE BREED OR VARIETY (Heavy), Hen or Pullet. (State breed or variety on entry form.)
1023 Blake, W., Australian Pit Game
1024 Trevaskis, J. L., Sussex Speckled

299. TRIO (one male and two females) (any variety), Heavy Breed suitably mated to produce exhibition stock. Male bird will be penned separately. (State variety on entry form.) Prizes: $2, $1, Card.
1025 Haymes, R. F., & Son, Australorp

UTILITY BREEDS

TROPHIES AND SPECIAL PRIZES

The **J. W. PECK MEMORIAL MEDAL** will be presented to the owner of the Best Bird exhibited in the Utility Classes at the 1967 Show and every alternate Show.

The **ALFRED HART MEMORIAL TROPHY,** consisting of a Gold Medal, will be presented to the owner of the Best Bird exhibited in the Utility Classes at the 1968 Show, and every alternate Show.

A Reserve Card will be awarded for the bird placed second to the winner of this prize.

A prize of $2.10 (presented by **MIN-A-VIT PTY. LTD.,** manufacturers of Min-a-Vit) will be awarded for the Best Bird in the Utility Classes.

CLASS

300. LEGHORN (White), Cock.
NO ENTRY

301. LEGHORN (White), Hen.
1026 Miller, A.
1027 Miller, J.

302. LEGHORN (White), Cockerel.
1028 Bartlett, W. J. & Son
1029 Harrison, B.
1030 Krause, R. E.
1031 Krause, R. E.
1032 Miller, A.
1033 Southwell, Sterling

303. LEGHORN (White), Pullet.
1034 Duffy, D.
1035 Duffy, D.
1036 Harrison, B.
1037 Harrison, B.
1038 Larkin, F. R.
1039 Miller, A.
1040 Norman, G. W. R.
1041 Southwell, Sterling

304. LEGHORN (Black), Cock or Cockerel.
NO ENTRY

305. LEGHORN (Black), Hen or Pullet.
1042 Caldwell, R. E.
1043 Chanter, C. F., & Son

306. LEGHORN (Brown), Cock.
1044 Auty, R. H.
1045 Warrender, Master A.

307. LEGHORN (Brown), Hen.
1046 Auty, R. H.
1047 Auty, R. H.
1048 Auty, R. H.
1049 Bartlett, W. J., & Son
1050 Kuhl, H.

308. LEGHORN (Brown), Cockerel.
1051 Auty, R. H.
1052 Auty, R. H.
1053 Auty, R. H.
1054 Auty, R. H.
1055 Bartlett, W. J., & Son
1056 Price, L.

309. LEGHORN (Brown), Pullet.
1057 Auty, R. H.
1058 Auty, R. H.
1059 Auty, R. H.
1060 Auty, R. H.
1061 Bartlett, W. J., & Son
1062 Kuhl, H.
1063 Warmbrunn, G. F.

310. LEGHORN (Buff), Cock or Cockerel.
1064 Bartlett, W. J., & Son

311. LEGHORN (Buff), Hen or Pullet.
NO ENTRY

312. LEGHORN (any other colour), Cock or Cockerel.
NO ENTRY

313. LEGHORN (any other colour), Hen or Pullet.
1065 Caldwell, R. E.

314. ANCONA, Cock.
1066 Poor, A. J.
1067 McMasters, J. T.
1068 McMasters, J. T.
1069 Pearson, F. L.

315. ANCONA, Hen.
1070 Poor, W. R.
1071 Pearson, F. L.
1072 Poor, A. J.
1073 McMasters, J. T.

316. ANCONA, Cockerel.
1074 Poor, W. R.
1075 McMasters, J. T.
1076 Pearson, F. L.
1077 Knight, J. R.

317. ANCONA, Pullet.
1078 Wilson, W.
1079 Poor, A. J.
1080 Caldwell, R. E.
1081 McMasters, J. T.
1082 Blake, W.
1083 Poor, W. R.
1084 Poor, W. R.

318. MINORCA, Cock or Cockerel.
1085 Bartlett, W. J., & Son

319. MINORCA, Hen or Pullet.
1086 Lee, L. H.
1087 Bartlett, W. J., & Son
1088 Bartlett, W. J., & Son

POULTRY

CLASS

320. LEGBAR (Golden), Cock.
1089 Jose, J. 1090 Jose, J.

321. LEGBAR (Golden), Hen.
1091 Jose, J. 1093 Hill, L. R.
1092 McGill, Master C.

322. LEGBAR (Golden), Cockerel.
1094 McGill, Master C. 1097 Hill, L. R.
1095 Jose, J. 1098 Cassidy, J.
1096 Dunball, R.

323. LEGBAR (Golden), Pullet.
1099 Simpson, D. 1102 Jose, J.
1100 Simpson, D. 1103 Cassidy, J.
1101 Hill, L. R.

324. TRIO (one male and two females) (any variety). Light Breed suitably mated to produce exhibition stock. Male bird will be penned separately. (State variety on entry form.) Prizes: $2, $1, Card.
1104 Auty, R. H., Brown Leghorn

325. AUSTRALORP, Cock.
1105 Southwell, Sterling 1107 Atkinson, E. W.
1106 Miller, A. 1108 Miller, J.

326. AUSTRALORP, Hen.
1109 Miller, J.

327. AUSTRALORP, Cockerel.
1110 Riley, L. T. 1116 Knight, J. R.
1111 Riley, L. T. 1117 Miller, A.
1112 Matthews, Bert 1118 Haymes,
1113 Holden, W. J. R. F., & Son
1114 Southwell, Sterling 1119 Norman, G. W. R.
1115 Southwell, Sterling

328. AUSTRALORP, Pullet.
1120 Southwell, Sterling 1124 Haymes,
1121 Southwell, Sterling R. F., & Son
1122 Holden, W. J. 1125 Riley, L. T.
1123 Matthews, Bert 1126 Riley, L. T.

329. RHODE ISLAND RED, Cock.
1127 McKinnon, J. F. 1128 Fatt, A. J.

330. RHODE ISLAND RED, Hen.
1129 McKinnon, J. F. 1130 McKinnon, J. F.

331. RHODE ISLAND RED, Cockerel.
1131 McKinnon, J. F. 1135 Atkinson, E. W.
1132 McKinnon, J. F. 1136 Fatt, A. J.
1133 Cornish, J. E. 1137 Fatt, A. J.
1134 Green, R. F.

332. RHODE ISLAND RED, Pullet.
1138 McKinnon, J. F. 1141 Fatt, A. J.
1139 McKinnon, J. F. 1142 Fatt, A. J.
1140 Cornish, J. E. 1143 Atkinson, E. W.

333. RHODE ISLAND WHITE, Cock or Cockerel.
1144 Fahey, Mrs. M. R.

334. RHODE ISLAND WHITE, Hen or Pullet.
1145 Fahey, Mrs. M. R.

335. LANGSHAN (Chinese), Cock.
1146 Dunball, R.

336. LANGSHAN (Chinese), Hen.
1147 Foreman, H.

337. LANGSHAN (Chinese), Cockerel.
1148 Bradbury, Miss S.

338. LANGSHAN (Chinese), Pullet.
1149 Foreman, H. 1150 Bradbury, Miss S.

339. SUSSEX, Cock.
1151 Miller, A. 1152 Hulands, L.

CLASS

340. SUSSEX, Hen.
1153 Miller, A. 1154 Miller, A.

341. SUSSEX, Cockerel.
1155 Miller, A.

342. SUSSEX, Pullet.
1156 Miller, A. 1158 Hulands, L.
1157 Miller, A.

343. NEW HAMPSHIRE, Cock or Cockerel.
1159 McGill, Master C.

344. NEW HAMPSHIRE, Hen or Pullet.
NO ENTRY

345. ANY OTHER PURE BREED OR VARIETY (Heavy), Cock or Cockerel. (State breed or variety on entry form.)
1160 Bradbury, Miss S., White Rock.

346. ANY OTHER PURE BREED OR VARIETY (Heavy), Hen or Pullet. (State breed or variety on entry form.)
1161 Kuhl, H., Buff Orpington
1162 Bradubury, Miss S., White, Rock

347. TRIO (one male and two females) (any variety), Heavy Breed suitably mated to produce exhibition stock. Male bird will be penned separately. (State variety on entry form.) Prizes: $2, $1, Card.
1163 Haymes, R. F., & Son, Australorp

DUCKS

A Special Prize of $2.10 (presented by **MIN-A-VIT PTY. LTD.**, manufacturers of Min-a-Vit) will be awarded for the Best Waterfowl or Turkey.

348. INDIAN RUNNER DRAKE, Fawn and White.
1164 Thomas, R. 1167 Kuhl, H.
1165 Vale, R. M. 1168 McLean, G., & Son
1166 Vale, R. M. 1169 Hay, R.

349. INDIAN RUNNER DUCK, Fawn and White.
1170 McLean, G., & Son 1172 Vale, R. M.
1171 Vale, R. M. 1173 Kuhl, H.

350. INDIAN RUNNER DRAKE, White.
1174 Ward, Mrs. W. 1176 Carrodus, J.
1175 Carrodus, J.

351. INDIAN RUNNER DUCK, White.
1177 Ward, Mrs. W. 1180 Johnson, D.
1178 Green, C. M. 1181 Carrodus, J.
1179 Johnson, D. 1182 Carrodus, J.

352. INDIAN RUNNER YOUNG DRAKE.
1183 Ward, Mrs. W. 1186 Thomas, R.
1184 Green, C. M. 1187 Carrodus, J.
1185 Thomas, R.

353. INDIAN RUNNER YOUNG DUCK.
1188 Johnson, D. 1190 Ward, Mrs. W.
1189 Johnson, D. 1191 Carrodus, J.

354. ROUEN DRAKE.
1192 MacBean, J. S. 1193 Fairless, A. D.

355. ROUEN DUCK.
1194 Ward, Mrs. W. 1198 Mannion, T. J. & Mrs.
1195 MacBean, J. S.
1196 Vale, R. M. 1199 Fairless, A. D.
1197 Mannion, T. J. & Mrs.

POULTRY

CLASS

356. ROUEN YOUNG DRAKE.
1200 Ward, Mrs. W.
2-1201 MacBean, J. S.
1202 Podger, N. C.
1203 Johnson, D. -3
1204 Johnson, D. -1

357. ROUEN YOUNG DUCK.
3-1205 Ward, Mrs. W.
1-1206 Johnson, D.
1207 Johnson, D.
1208 MacBean, J. S. -2.
1209 Hay, R.

358. PEKIN DRAKE.
1-1210 Kuhl, H.

359. PEKIN DUCK.
1-1211 Kuhl, H.

360. PEKIN YOUNG DRAKE.
1-1212 Ward, Mrs. W.
1-1213 Kuhl, H.
1214 MacBean, J. S. -2

361. PEKIN YOUNG DUCK.
2-1215 MacBean, J. S.
3-1216 Kuhl, H.
1217 Ward, Mrs. W. -1

362. KHAKI CAMPBELL DRAKE.
1-1218 McLean, G., & Son

363. KHAKI CAMPBELL DUCK.
1-1219 Podger, N. C.
2-1220 McLean, G., & Son
1221 Ward, Mrs. W. -3

364. KHAKI CAMPBELL YOUNG DRAKE.
1-1222 Duggin, K. G.
2-1223 Ward, Mrs. W.
1224 Podger, N. C. -3

365. KHAKI CAMPBELL YOUNG DUCK.
2-1225 Podger, N. C.
1226 Duggin, K. G.
1227 Ward, Mrs. W. -1
No other award

366. WHITE CAMPBELL DRAKE.
1-1228 Vale, R. M.

367. WHITE CAMPBELL DUCK.
1-1229 Vale, R. M.

368. BUFF ORPINGTON DRAKE.
3-1230 Dutton, J.
2-1231 Dutton, T.
1232 Dutton, T. -1

369. BUFF ORPINGTON DUCK.
1233 Dutton, T.
3-1234 Dutton, T.
1235 Dutton, J. -2
1236 Dutton, J. -1

370. MUSCOVY DRAKE.
NO ENTRY

371. MUSCOVY DUCK.
1-1237 Chalmers, W. S.

372. MUSCOVY YOUNG DRAKE.
1-1238 Chalmers, W. S.

373. MUSCOVY YOUNG DUCK.
1-1239 Chalmers, W. S.

374. ANY OTHER PURE BREED DOMESTIC VARIETY DRAKE. (State breed or variety on entry form.)
1240 Keirl, R. A. & J. E., Mallard
1241 Johnson, D., Mallard
1242 Johnson, D., Mallard
1-1243 Johnson, D., Mallard
2-1244 Ward, Mrs. W., Mallard
No other award

CLASS

375. ANY OTHER PURE BREED DOMESTIC VARIETY DUCK. (State breed or variety on entry form.)
1-1245 Ward, Mrs. W., Mallard
1246 Johnson, D., Mallard
2-1247 Keirl, R. A. & J. E., Mallard

GEESE

376. TOULOUSE GANDER (any age). — Prizes: $1.50, 50c, Card.
NO ENTRY

377. TOULOUSE GOOSE (any age). — Prizes: $1.50, 50c, Card.
NO ENTRY

378. EMBDEN GANDER (any age). — Prizes: $1.50, 50c, Card.
NO ENTRY

379. EMBDEN GOOSE (any age). — Prizes: $1.50, 50c, Card.
NO ENTRY

380. GANDER, any other variety (any age). (State variety on entry form.)—Prizes: $1.50, 50c, Card.
NO ENTRY

381. GOOSE, any other variety (any age). (State variety on entry form.)—Prizes: $1.50, 50c, Card.
NO ENTRY

TURKEYS

382. AMERICAN BRONZE TURKEY COCK—Prizes: $1.50, 50c, Card.
1248 Bowe, D.
1249 Chandler, E. R.

383. AMERICAN BRONZE TURKEY HEN. — Prizes: $1.50, 50c, Card.
1250 Bowe, D.

NOTE.—Declaration as to age of Young Turkeys must be furnished at time of entry.

384. AMERICAN BRONZE TURKEY YOUNG TOM (12 months old or under on the first day of the Show).—Prizes: $1.50, 50c, Card.
NO ENTRY

385. AMERICAN BRONZE TURKEY YOUNG POULT (12 months old or under on the first day of the Show).—Prizes: $1.50, 50c, Card.
NO ENTRY

386. TURKEY COCK, any other variety. (State variety on entry form.)—Prizes: $1.50, 50c, Card.
1-1251 Bowe, D., White.

387. TURKEY HEN, any other variety. (State variety on entry form.)—Prizes: $1.50, 50c, Card.
1-1252 Bowe, D., White.

Index to Exhibitors in the Poultry Section

A

ANDERSON, S. G., 18 Holyrood Avenue, North Essendon.—89, 207, 212, 324/5, 330/1, 336/9, 347/50, 630/5, 637/8, 640/1, 643/5, 648, 651/3, 656/7, 852.
Atkinson, E. W., Silver Hill, Mortlake.—546, 616, 881/3, 903, 907, 941, 945, 1009, 1107, 1135, 1143.
Auty, R. H., 185 Grimshaw Street, Greensborough.—558, 562/4, 570/3, 584/5, 850, 1044, 1046/8, 1051/4, 1057/60, 1104.
Ayres, R. J., Bolinda.—240, 248/50.
Ayton, T., 84 Clifton Street, West Essendon.—660, 667/8, 679/81, 690/2.

B

BAKER, N. R., Baker's Road, Dandenong.—937, 942, 946, 976.
Barrow, R., & Sons, 12 Dean Street, Kangaroo Flat.—136, 138, 177, 185.
Bartlett, W. J., & Son, Box 40, Mirboo North.—363, 456/8, 461, 463, 471, 475/6, 480, 483/4, 486, 488, 497/8, 504/6, 508/9, 540, 542/3, 547, 551, 560, 567, 582/3, 589, 592, 597/8, 1028, 1049, 1055, 1061, 1064, 1085, 1087/8.
Berry, N., 120 Pellatt Street, Beaumaris.—106/7, 225/7, 233/4.
Bilton, B., 10 Elaine Court, East Bentleigh.—66, 150/1, 153, 155/6, 158/9.
Blair, Mrs. G. A., Townsend Road, Whittington, Geelong—995, 1000.
Blake, W., Blakefield, Muswellbrook, N.S.W.—268, 279, 448, 454, 515, 533, 617, 639, 1020, 1023, 1082.
Bourke, E. F., Moppity Road, Young, N.S.W.—578, 988, 990, 992.
Bowe, D., 4 Prosperity Avenue, Lower Plenty.—1248, 1250/2.
Boyd, D., 15 Glenfern Avenue, Doncaster.—812.
Brace, Peter, Athol Road, Springvale South.—365, 374, 384, 455, 460, 462.
Bradbury, Miss S., Blayney Lane, Nagambie.—1148, 1150, 1160, 1162.
Brazel, F. J., 12 Webster Street, Picton, N.S.W.—510, 516, 525, 528.
Bridgford, Master R. D., 12 Terrara Road, Vermont.—127/8, 181, 139/44.
Bryant, Mrs. R., 17 Sutherland Street, Coburg.—326, 642, 646/7.
Buckleigh, W., Green Valley, Beaconsfield.—237/8, 245/6, 351/2, 385, 389/90, 395, 398/9, 403, 407, 413, 415, 417, 420, 423, 427, 430, 433/4.
Burnell, R. C., 86 Railway Place, Williamstown.—431, 435.

C

CALDWELL, R. E., Post Office, North Cundare.—581, 588, 1042, 1065, 1080.
Camm, J., 2A The Avenue, Oakleigh.—302/9, 320, 511, 523, 693.
Carrodus, J., 127 Ogilvie Street, Essendon.—1175/6, 1181/2, 1187, 1191.
Cashmore, F. J., 65 David Street, Dandenong.—96, 119, 195, 197, 201, 208, 211, 221, 298, 313/4.
Cassidy, J., Lot 13, Kangaroo Ground Road, North Warrandyte.—661, 669, 708, 713, 1098, 1103.
Chalmers, W. S., 99 McCullough Street, Sunnybank, Q'ld.—1237/9.
Chandler, E. R., The Crest, Gembrook.—1249.
Chanter, C. F., & Son, 23 Cathcart Street, Maidstone.—468/9, 472/3, 477/8, 481/2, 537, 586, 1043.
Clark & Brown, 14 Wanda Road, Caulfield North.—366, 371/2, 381/2, 535.
Clark, G. H., 46 Edith Street, Horsham.—970, 975.
Coombes, L., 21 Clayton Road, Balwyn.—512, 517/8, 531/2.
Cornish, J. E., 5 Richardson Street, Ballarat East.—929, 933, 947, 954, 1016, 1133, 1140.

D

DAVISON, R., Lot 39, Shelley Avenue, Bayswater.—259, 264/5, 273/4, 310, 321, 524.
Dempster, H., 28 Stanley Street, Glenroy.—733, 836, 840.
Dickins, A. L., 77 Helms Street, Newcomb via Geelong.—3, 9, 13, 15, 98, 101, 179, 188, 769, 777, 888, 909.
Don, H., Thornton, Kyneton.—601, 605/9.
Drever, Mrs. H., 18 Beverley Crescent, Blackburn.—404, 408/9.
Drever, R. A., 18 Beverley Crescent, Blackburn.—432, 436/7.
Duckworth, C., 3 Darling Street, Alphington.—125.
Duckworth, Master P., 3 Darling Street, Alphington.—20/1.
Duffy, D., 601 Ripon Street, Ballarat.—1034/5.
Duggin, K. G., Box 36 P.O., Tea Tree Gully, S.A.—1222, 1226.
Dunball, R., 20 Ogilvie Street, Essendon.—709, 991, 1096, 1146.
Dutton, J., 91 Blackshaws Road, Spotswood.—1230, 1235/6.
Dutton, T., 56 Johnston Street, Newport.—522, 1231/4.

E

EDGE, C. A., Rupert Street, Broadford.—602/3, 610/2.

F

FAHEY, Mrs. M. R., 151 Laurence Street, Wodonga.—915/6, 963/6, 1144/5.
Fairless, A. D., 12 Ardoch Street, Essendon.—718/21, 981, 984, 1193, 1199.
Fatt, A. J., Railway Terrace, Ouyen.—904, 908, 938, 948/9, 955/6, 1128, 1136/7, 1141/2.
Fink, W. A., 44 Pickett Street, Dandenong.—5, 7, 11, 16/7, 19, 22, 44, 47/8, 51/2, 55/6.
Foreman, H., 40 Erskine Road, Macleod.—459, 485, 487, 967, 989, 993, 1147, 1149.

G

GIBBONS, C. F., Rural Delivery, Numurkah.—24, 31, 36, 552, 658, 768, 776, 824, 917, 919, 921, 923, 939, 957, 968, 971, 977, 996, 1010, 1012.
Gillard, I. R., 3 Norfolk Street, Moonee Ponds.—322, 332, 340, 353, 362, 364.
Green, C. M., Kimba Street, Indooroopilly, Q'ld.—1178, 1184.
Green, R. F., 50 Chapman Street, Sunshine.—383, 958, 1134.

H

HALL, R. L., 143 Showground Road, Castle Hill, N.S.W.—793, 803, 843.
Harnden, H., 59 Edgar Street, West Footscray.—748, 761, 766, 773, 779, 782, 784, 788, 815, 817, 821/2, 826, 830, 838.
Harnwell, Mrs. F., 398 Elgar Road, Box Hill.—223, 232, 239, 247, 253.
Harper, Master R., Arniston, Kyneton.—682, 694/5.
Harrington, Master A., Fraser Street, Diamond Creek.—59, 64.
Harrison, B., 18 First Avenue, East Kew.—160/3, 206, 209/10, 214, 549, 1029, 1036/7.
Hay, R., Private Bag 72, Colac.—439, 441, 649, 1169, 1209.
Haymes, R. F., & Son, 26 Norwood Avenue, Brighton Beach.—69, 87, 1013, 1017, 1025, 1118, 1124, 1163.
Hedger, H. T., 26 Leigh Street, Huntingdale.—299/300, 315/6, 327, 333, 341, 354.
Hill, F., 20 Gibbs Road, Montrose.—854, 856/8, 863/5, 867/9.
Hill, L. R., 6 Warida Avenue, East Malvern.—707, 710, 714, 1006/8, 1093, 1097, 1101.
Hindle, J., 51 Williams Road, Wangaratta.—367, 369, 373, 379.
Holden, W. J., Box 57 P.O., Orbost.—443, 446, 561, 1011, 1113, 1122.
Hore, R. E., 20 Fitzroy Street, Mayfield, N.S.W.—38, 50, 172, 196.
Horton, L., John Street, Langwarrin.—257, 266/7, 277/8.
Hulands, L., Ramley, Wakool, N.S.W.—255, 258, 263, 410, 449/53, 1152, 1158.

J

JARVIS, M. G., 60 Jones Road, Dandenong.—23, 27, 32, 34/5, 60/1, 70/3, 79/81, 84/6, 91, 93/4, 99, 102/5, 110, 113, 116/8, 122, 129, 132/3, 146, 152, 154, 157, 164, 168, 174/5, 186/7.
Johnson, D., 10 Dundee Street, Reservoir.—878/80, 884/5, 891/2, 895, 898/901, 911/2, 1179/80, 1188/9, 1203/4, 1206/7, 1241/3, 1246.
Jorgensen, E., 343 Sloane Street, Deniliquin, N.S.W.—859/62, 870/2, 982, 985.
Jorgensen, J. E., Strathbogie.—724/5, 728/9, 747, 759/60, 767, 775, 780, 783, 786, 790, 798, 801, 806/7, 813, 827/8, 832, 834, 839.
Jose, J., 24A Rattray Road, West Montmorency.—706, 711/2, 715, 1089/91, 1095, 1102.

INDEX TO EXHIBITORS—POULTRY

K

KEIRL, R. A. & J. E., 21 Judge Street, Sunshine.—1240, 1247.
Keirl, R. S., & Son, 26 Graham Street, Newport.—224, 228/30, 236, 241/3, 853, 866.
Kermond, R. J., 234 Moore Street, Warrnambool.—54, 58, 68, 76, 82, 108, 120/1, 126, 167, 171, 178, 184, 198/9, 204/5, 254, 256, 260, 270, 342, 391, 754.
Knight, J. R., 131 Raglan Street, Sale.—887, 905/6, 1077, 1116.
Krause, R. E., West End, Leahy Street, Nhill.—1030/1.
Kuhl, H., 22 Chute Street, Mt. Gambier, S.A.—2, 8, 23, 28/9, 39, 57, 63, 65, 77/8, 115, 215, 217, 370, 380, 438, 557, 735, 745, 800, 805, 814, 816, 818, 823, 825, 829, 873, 875/7, 918, 920, 922, 924/5, 927, 930, 934, 972, 1050, 1062, 1161, 1167, 1173, 1210/11, 1213, 1216.

L

LARKIN, F. R., 364 Glenly Street, North Albury, N.S.W.—550, 1088.
Layton, W. J., 223 Somerville Road, West Footscray.—328, 343/4, 355/6.
Lee, L. H., Box 89, Benalla.—111/2, 165/6, 169/70, 180/3, 190/3, 251, 590/1, 595/6, 1086.
Leek, S. A., 221 Mascoma Street, Strathmore.—593, 599.
Lind, B. F., 11 Trevor Street, Wagga, N.S.W.—594.
Logan Bros., 24 Boyd Street, Dandenong.—74, 88.
Lythgo, G., 102 Eureka Street, Ballarat East.—440, 444, 447, 464, 470, 492, 507, 534.

M

MacBEAN, J. S., Post Office, Tylden.—600, 604, 986, 1192, 1195, 1201, 1208, 1214/5.
McConnel, B., Pansho Kennels, Langwarrin.—282, 285, 287, 290, 293, 296/7.
McGill, Master C., 40 Victoria Street, Korumburra.—1092, 1094, 1159.
McKinnon, J. F., South Ecklin.—940, 943/4, 950/1, 959/60, 1127, 1129/32, 1138/9.
McLean, G., & Son, Box 35, Gawler, S.A.—1168, 1170, 1218, 1220.
McMasters, J. T., Box 44, P.O., Maryborough.—613/4, 618, 622, 626, 1067/8, 1073, 1075, 1081.
McPherson, J. W., Box 5, Newstead.—969, 979, 983, 987, 1001, 1003.
McQuarie, Mrs. J. C., Eastern View Poultry Stud, 67 Chapman Ave., Glenroy.—6, 12, 14, 674, 687, 700, 931, 936, 997, 1002, 1004/5.
Makin, Allan T., 93 Wayo Street, Goulburn, N.S.W.—42, 46, 53.
Mannion, T. J., & Mrs., 67 Norfolk Street, Maidstone.—418/9, 421/2, 424/5, 428/9, 544/5, 662, 670/1, 683/4, 696/7, 973/4, 1021, 1197/8.
Massina, N. S., 270 Woodward Road, Golden Square.—291, 294, 851, 935, 978.
Matthews, Bert, 30 Victoria Street, Ballarat.—4, 10, 33, 37, 43, 49, 281, 301, 317, 359/61, 1112, 1123.
Miller, A., 34 Railway Parade, Murrumbeena.—539, 994, 1026, 1032, 1039, 1106, 1117, 1151, 1153/7.
Miller, J., Clayton Road, South Clayton.—261/2, 271/2, 536, 538, 541, 889/90, 897, 1027, 1108/9.
Milne, A. E., & Mrs., Strathconon, Elmhurst.—663/4, 672/3, 685/6, 698/9.
Moroney, D. H., 33 Bruarong Court, Frankston.—286, 288/9, 292, 295, 489/90, 493/4.

N

NELSON, G., 57 King Street, Dandenong.—704/5.
Norman, G. W. R., 13 Albert Street, Surrey Hills.—548, 1040, 1119.

O

O'CONNOR, G. G., 486 Station Street, Carrum.—218/20, 792, 794/7, 802, 808/12.
Oliver, Miss J., 222 Woodland Street, Strathmore.—442, 445, 513, 527.
Overall, N. W., 17 Mansfield Avenue, North Sunshine.—952/3, 961/2.

P

PARKER, G., 6 McKeon Avenue, Pascoe Vale South.—746, 772.
Pearce, J., 31 March Street, Richmond, N.S.W.—744, 758, 799, 804, 847, 855
Pearson, F. L., 56 Primrose Street, Essendon.—619, 1069, 1071, 1076.
Perrot, C. J., 344 Parker Street, Cootamundra, N.S.W.—568/9.
Perrot, F. E., Barmedman Road, Temora, N.S.W.—559, 566, 575/6.
Perrot, F. T, Box 147, Temora, N.S.W.—554/5, 579/80.
Podger, N. C., Box 70, Camperdown.—1202, 1219, 1224/5.
Poor, A. J., 12 Black Street, Essendon.—620, 627, 726, 732/3, 749, 765, 1066, 1072, 1079.
Poor, W. R., 12 McKenzie Street, Kerang.—615, 621, 623/4, 628/9, 938/9, 1070, 1074, 1083/4.
Price, L., Main Road, Selby.—491, 574, 1056.

R

REDMOND, Master G., 295 Cumberland Road, Pascoe Vale.—67, 83, 95, 145, 173, 213.
Riley, L. T., 55 Wood Street, Avondale Heights.—1110/11, 1123/6.
Robertson, R. G., 32 Wells Road, Rural Delivery, Mordialloc.—216, 727, 730, 752/3.
Robinson, B., 62 May Street, West Preston.—100, 130, 400.
Robinson, Miss D. G., C/o British Tube Mills, St. Albans Road, Sunshine.—675/6.
Rowley, R., & Sons, 25 The Outlook, Glen Waverley.—123/4, 134, 147/9, 252, 280, 283/4.
Royal, R., Box 148, Queanbeyan, N.S.W.—275/6.
Ryan, L. C, 15 Sutton Road, Maryborough.—650, 980.

S

SCOTT, R. A., 559 Geelong Road, Brooklyn.—465/6, 587.
Sebire Bros., National Bank, Newstead.—467.
Shepherd, G. O., 92 Bendigo Street, Prahran.—737, 741/2, 755, 762, 774, 778, 781, 785, 787.
Sheppard, G. J., Flat 11, 14 Royal Avenue, Glenhuntly.—311, 334, 345, 357.
Sheppard, Master N., Grayden's Road, Tyabb.—392, 396, 405, 411.
Sheppard, R., Grayden's Road, Tyabb.—30, 659, 894, 913.
Sibroa, J., 11 Finley Street, Finley, N.S.W.—222, 231, 235, 244.
Simpson, D., 37 Fintonia Road, Noble Park.—716/7, 1099/100.
Smith, A. W., 7 Tyrrell Avenue, Blackburn.—386, 393, 401, 406, 412, 414, 416, 426.
Smith, G. E., 1 Barsden Street, Camden, N.S.W.—665, 677, 688, 761.
Smith, I. R., 7 Tyrrell Avenue, Blackburn.—269, 323, 329, 346, 474, 479.
Southwell, Sterling, Mimosa, Boorowa, N.S.W.—135, 137, 176, 189, 1014/5, 1018/9, 1033, 1041, 1105, 1114/5, 1120/1.
Spargo, K., 14 Maple Street, Bayswater.—97.

T

THOMAS, R., Grassmere via Warrnambool.—625, 636, 654/5, 703, 1164, 1185/6.
Trevaskis, J. L., 16 Highfield Avenue, Blackburn South.—874, 1022, 1024.

V

VALE, R. M., Ironbark Road, Diamond Creek.—1165/6, 1171/2, 1196, 1228/9.
Vincent, N. F., 43 Lloyd Street, Strathmore.—387, 499.
Vipond, T., 3 Jellicoe Street, North Ivanhoe.—318/9.
Vogel, A., Box 70, Camperdown.—893, 898, 902, 910.

W

WARD, Mrs. W., Clifton, 28 Harkaway Road, Berwick.—1174, 1177, 1183, 1190, 1194, 1200, 1205, 1212, 1217, 1221, 1223, 1227, 1244/5.
Warmbrunn, G. F., 2 Marma Road, Murrumbeena.—556, 565, 577, 1063.
Warmbrunn, Mrs. G. F., 2 Marma Road, Murrumbeena.—495/6, 500/3, 514, 519/21, 529/30.
Warrender, Master A., 135 Walsh Street, South Yarra.—558, 1045.
Watson, J. O., 38 Wylde Street, Picton, N.S.W.—666, 678, 689, 702.
Watson, R. G., 10 Gray Street, Leongatha.—388, 394, 397, 402.
Wells, K. R., Derril Road, Moorooduc.—1, 18, 25, 40/1, 45, 203, 308, 375/8, 731, 736.
Wight, M., 18 Gardiner Avenue, Dandenong.—90, 92, 335, 358.
Wills, A. L., 8 Doyle Street, Rochester.—926, 928, 932.
Wilson, W., Lyppards Road, Cranbourne.—526, 886, 914, 1078.
Woods Bros., 18 Thomson Street, Essendon.—722/3, 734, 739/40, 750/1, 763/4, 770/1, 831, 835, 837, 841/2, 844/6.
Woods, Masters L., G. & R., Lot 4, Hampton Road, West Essendon.—743, 756/7, 819/20, 833.
Woods, Miss P., 18 Thomson Street, Essendon.—791, 848/9.
Wright, H., 14 Kenilworth Street, Reservoir.—62, 75.
Wykes, W. A., 16 Fifth Avenue, Chelsea Heights.—109, 114, 194, 200, 202, 789.

EGGS

Section 60 — Eggs and Egg Packing Competitions

Commercial eggs in case lots and Packing Competitions conducted by the Victorian Egg Board during the currency of the Show.

Judges:
W. C. STANHOPE and B. E. BARTLETT, Department of Agriculture, G. M. ANDERSON, Quality Research Officer, Victorian Egg Board.

Stewards:
Mesdames J. KIRKEGARRDE, M. MORRISON, L. OSMOND, J. SPENCE, L. VAS, Messrs. R. DENT, E. DRAKE, R. EVANS, A. HARRISON, J. MEAGHER, R. NUTT, I. SMITH.

After judging (during which a sample of the Eggs will be broken out), the remainder of the exhibit will be displayed at the Royal Melbourne Show in show cases supplied by the Victorian Egg Board.

The exhibits will be purchased by the Board on the basis of normal candled grade out-turn and, thereafter, will become the property of the Board.

PRIZES

Prizes in Class 1-9 will be as follows:

First Prize	$20 plus Trophy
Second Prize	$10
Third Prize	$10
Fourth Prize	Card

Also R.A.S. of V. Prize Cards and Ribbons.

ENTRANCE FEE

(Per entry in each class)

50c for R.A.S. of V. Members
75c for non-Members.

WEIGHTS OF EGGS

18 oz. "Pullet" which shall consist of eggs of not less than 1¼ oz. each in weight, but less than 1¾ oz. each in weight.

21 oz. "Standard" which shall consist of eggs of not less than 1¾ oz. each in weight, but less than 2 oz. each in weight.

24 oz. "Extra Large" which shall consist of eggs of not less than 2 oz. each in weight and including eggs 2⅜ oz. in weight.

CLASSES

White Eggs — **Prizes Donated By**

CLASS

1. Extra Large 24 oz. — Australian Primary Producers Union, Poultry Section.

1 Bakacs, L. & S., & Sons.
2 Bakacs, L. & S., & Sons.
2 MacFarlane, A. D.
1 Musgrove, J. & J. M.
3 Nemet, P.
6 Rice's Raceway Park Poultry Farm.
7 Richardson, S.
8 Stewart, H. D., & Sons.

2. Standard 21 oz. — Crystal Egg Co. (Victorian Egg Board Packing Station—Bendigo).

9 Bakacs, L. & S., & Sons.
10 Bakacs, L. & S., & Sons.
11 Bambery, M. A.
1 12 Dowker, O.
3 13 MacFarlane, A. D.
14 Musgrove, J. & J. M.
2 15 Nemet, P.
16 Rice's Raceway Park Poultry Farm.
2 17 Richardson, S.

CLASS

3. Pullet 18 oz. — P. Cleland & Sons Authorised Distributors of V.E.B. eggs, Glen Park Cream and Sunny Glen Honey.

18 Bakacs, L. & S., & Sons.
19 Bakacs, L. & S., & Sons.
1 20 Dowker, O.
2 21 MacFarlane, A. D.
3 22 Pearce, K. R. & G. J.
23 Rice's Raceway Park Poultry Farm.

Tinted and Light Brown Eggs

4. Extra Large 24 oz. — Commercial Egg Producers Association of Victoria.

24 Bakacs, L. & S., & Sons.
3 25 Bakacs, L. & S., & Sons.
26 Butler, J. N.
4 27 Frankish, F. T. & K. C.
28 Gallus, E. E.
29 Girraween Poultry Farm.
30 Hards, W. & M.
31 Henderson, E. J.
32 Hulls, M. & F.
33 Jackman, M. V.
34 Jackman, M. V.
35 Kerr, R.
36 Kerr, R.
37 MacFarlane, A. D.
38 MacIntyre, E. F. & I. R.
39 MacIntyre, E. F. & I. R.
1 40 Mackley, R. O.
41 Mackley, R. O.
42 Major, C. D. & M. E.
43 Pearce, K. R. & G. J.
44 Rathbone, J. & K.
45 Rice's Raceway Park Poultry Farm.
46 Rice's Raceway Park Poultry Farm.
47 Rowe, D. D. & R. P.
48 Rowe, D. D. & R. P.
49 Sharan, J. R.
50 Spring Valley Poultry Farm.
51 Stephens, J.
52 Stephens, R.
53 Sterry, W. A. & R.
2 54 Sterry, W. A. & R.
55 Stiles, L. G. & L. C.
56 Svanborg, E. & J.
57 Woodall, W. J. & R. C.
58 Yarrabee Poultry Farmers.

5. Standard 21 oz. — Barastoc Products—Division of W. S. Kimpton & Sons (Manufacturers of quality rations for poultry, calves, dairy cows, pigs, dogs and sheep).

59 Bakacs, L. & S., & Sons.
60 Bakacs, L. & S., & Sons.
61 Bambery, M. A.
62 Dowker, O.
63 Dowker, O.
64 Edwards & Nisbet.
65 Fitzgibbon, K.
4 66 Frankish, F. T. & K. C.
67 Gallus, E. E.
68 Girraween Poultry Farm.
69 Hards, W. & M.
1 70 Kerr, R.
71 MacFarlane, A. D.
72 Mackley, R. O.
2 73 Mackley, R. O.
74 Martin, R. & G.
3 75 Pearce, K. R. & G. J.
76 Rice's Raceway Park Poultry Farm.
77 Rice's Raceway Park Poultry Farm.
78 Rowe, D. D. & R. P.
79 Sharan, J. R.
80 Spring Valley Poultry Farm.
81 Stephens, J.
82 Stephens, R.

83 Sterry, W. A. & R.
84 Sterry, W. A. & R.
85 Stiles, L. G. & L. C.
86 Svanborg, E. & J.
87 Williams, H. M. & A. F.
88 Williams, H. M. & A. F.
89 Woodall, W. J. & R. C.
90 Yarrabee Poultry Farmers.

CLASS

6. Pullet 18 oz. — Clarinda Poultry Farm, Clarinda (Hatchery).

91 Bakacs, L. & S., & Sons.
92 Bakacs, L. & S., & Sons.
93 Dowker, O.
94 Dowker, O.
95 Fitzgibbon, K.
96 Frankish, F. T. & K. C.
97 Gallus, E. E.
98 Hards, W. & M.
99 MacFarlane, A. D.
1-100 Mackley, R. O.
2-101 Mackley, R. O.
102 Pearce, K. R. & G. J.
103 Rice's Raceway Park Poultry Farm.
104 Rice's Raceway Park Poultry Farm.
105 Sterry, W. A. & R.
3-106 Sterry, W. A. & R.
4-107 Stiles, L. G. & L. C.
108 Woodall, W. J. & R. C.
109 Yarrabee Poultry Farmers.

Brown Eggs

7. Extra Large 24 oz. — Sympag Pty. Ltd., (Victorian Egg Board Packing Station, Kangaroo Flat).

110 Bakacs, L. & S., & Sons.
111 Bakacs, L. & S., & Sons.
4-112 Grenville Poultry Farm.
113 Kerr, P.
114 MacFarlane, A. D.
115 Major, C. D. & M. E.
2-116 Musgrove, J. & J. M.
3-117 Nemet, P.
118 Rice's Raceway Park Poultry Farm.
1-119 Rice's Raceway Park Poultry Farm.

8. Standard 21 oz. — Hutmill Stock & Poultry Food Co. (Division of Robert Hutchinson Ltd.).

120 Bakacs, L. & S., & Sons.
121 Bakacs, L. & S., & Sons.
122 Grenville Poultry Farm.
123 MacFarlane, A. D.
124 Martin, R. & G.
4-125 Musgrove, J. & J. M.
3-126 Nemet, P.
2-127 Rice's Raceway Park Poultry Farm.
1-128 Rice's Raceway Park Poultry Farm.
129 Stewart, H. D., & Sons.
130 Walker, F.

9. Pullet 18 oz. — Golden Poultry Farming Industries Ltd. Frankston.

131 Bakacs, L. & S., & Sons.
132 Bakacs, L. & S., & Sons.
133 MacFarlane, A. D.
1-134 Pearce, K. R. & G. J.
135 Rice's Raceway Park Poultry Farm.
136 Rice's Raceway Park Poultry Farm.

SPECIAL CLASSES

A. **Victorian Egg Board All-Class Champion Exhibit.** Prize of $100 donated by the Victorian Egg Board plus Trophy donated by A.P.M. Fibrecraft and R.A.S. of V. Champion Sash. Awarded to the exhibit receiving the highest points score in Classes 1-9. A Prize of $25 plus Trophy donated by the Victorian Egg Board and R.A.S. of V. Reserve Champion Sash will be awarded to the exhibit receiving the second highest points score in Classes 1-9.

B. **Best District Exhibit (Section 1)**

Open to Victorian Egg Board Authorized Packing Stations other than Producer Agents.

R.A.S. of V. Sash and Card. A donation of $100 will be made to a Charity in the district of the Packing Station submitting the winning exhibit.

Each exhibit shall comprise three cases (30 dozen of each grade).

Entrance fees of $20 per District will provide the Donation money.

1-137 Crystal Egg Co., Bendigo.
138 Egg Board Grading Floor, Ballarat.
4-139 Egg Board Grading Floor, Port Melbourne.
140 Geelong & Cressy Trading Co., Geelong.
3-141 Neylon, T. J., & Son, Thornbury.
142 Nolan, H. C., Pty. Ltd., North Melbourne.
143 Sympag Pty. Ltd., Castlemaine.
2-144 Sympag Pty. Ltd., Kangaroo Flat.
145 Sympag Pty. Ltd., Maryborough.

Best District Exhibit (Section 2)

B. Section 2—Best District Exhibit Open to Producer Organisations.

A donation of $50 will be made to the funds of the winning organisation plus an R.A.S. of Vic. sash and card. Each exhibit shall comprise three cases (30 dozen of each grade). Entry to this section is free.

1-146 Commercial Egg Producers Association of Vic. (Bendigo Branch).
2-147 Commercial Egg Producers Association of Vic. (Eaglehawk Branch).
4-148 Commercial Egg Producers Association of Vic. (Sth. Bendigo Branch).
3-149 Commercial Egg Producers Association of Vic. (Wedderburn Branch).

C. **Victorian Egg Board Egg Packing Competition**

Open to—

(a) Proprietors of Authorized Packing Stations including Producer Agents, or their employees.
(b) Registered Producers marketing through Board channels, members of their families employed on their farms or their employees.

30 dozen eggs are to be packed in one dozen cartons, sleeved, sealed with tape and placed in two 15 dozen outer cartons.

Entrants consisting of teams of two. The competition will be decided on a time basis, one team only competing at a time.

Penalties will be enforced for errors in procedure.

Prize of $80 First, $20 Second donated by Charles R. Gabb & Co. and Consolidated Fibre Products, R.A.S. of V. Sashes to winning team.

150 Crystal Egg Co., Bendigo.
151 Egg Board Grading Floor, Ballarat.
152 Egg Board Grading Floor, Port Melbourne.
153 Sympag Pty. Ltd., Kangaroo Flat.

GENERAL CONDITIONS

Applicable to Classes 1-9.

Exhibit to comprise 15 dozen eggs, packed in clean fillers.

In order to enable breeders to compete, it has been decided to allow fertile eggs to be entered in White and Brown Shell Classes only.

All eggs must be unwashed.

Eggs must be packed in a clean 15 or 30 dozen wooden case, labelled as required by the Victorian Egg Board for normal commercial consignments to the Board. A specially endorsed label will be supplied to all entrants.

Only Producers, including Producer Agents, who are registered with the Victorian Egg Board and who market their eggs through Board channels, are eligible to submit entries.

Each entrant may enter for any or all of Classes 1-9 Entry into Special Class A. is automatic.

Each entrant may submit a maximum of two 15 dozen entries in any one Class.

In all cases, the Judges' decision will be final and no correspondence or discussion will be entered into in respect of the awarding of Prizes.

Conditions applicable to Special Classes A, B and C

Class A.—The Prize will be in addition to the Prize awarded in any of Classes 1-9.

Class B.—All details will be circulated to eligible entrants.

Class C.—Application Forms and further details will appear in the June and July, 1967, issue of the E.P.P.

100 POINTS WILL BE AWARDED AS FOLLOWS

Exterior Quality—30 Points

Condition of Shell—Cleanliness	10 Points
Shell Thickness (as determined by Specific Gravity Test on a sample of 10 Eggs)	10 Points
Average Specific Gravity	
6.0	10 Points
5.5	9 Points
5.0	8 Points
4.5	7 Points
4.0	6 Points
3.5	5 Points
3.0	4 Points
2.5	3 Points
2.0	0 Points
Shape—Uniformity and Absence of Abnormalities	5 Points
Shell defects (revealed by candling)	**5 Points**

Lose 1 point for every candled defect up to a maximum of 5 points.

Interior Quality—70 points

Albumen quality (as determined by Haugh Unit test on a random sample break-out of 18 eggs)	**15 Points**

Average 80 Haugh Units—15 points
Lose 1 point for every Haugh Unit less than 80.

Albumen quality—variability (as determined by range of Haugh of the Unit readings sample break-out)	**20 Points**

Deduct

2 Points each egg in Range 75 to 71 H.U. incl.
3 Points each egg in Range 70 to 66 H.U. incl.
5 Points each egg in Range 65 to 61 H.U. incl.
10 Points each egg in Range 60 H.U. or below.

Yolk colour (as determined 18-egg break-out) Roche Scale	**10 Points**

THE ROYAL AGRICULTURAL SOCIETY OF VICTORIA

though known to the general public chiefly for the promotion of the annual Royal Melbourne Show, assists in the general promotion of primary production activities throughout the year.

By special arrangement, the staff of the R.A.S.V. at its offices at the Show Grounds, Epsom Road, Ascot Vale, carries out the secretarial work of most of the breed societies and many associated organizations. These are:—

Commonwealth Clydesdale Horse Society
Australian Pony Stud Book Society *(Victorian Branch)*
Equestrian Federation of Australia
(Federal Council and Victorian Branch)
The Beef Shorthorn Society of Australia
(Federal Council and Victorian Branch)
Poll Shorthorn Society of Australasia
(Victorian Branch)
The Ayrshire Cattle Herd Book Society of Australasia *(Federal Council and Victorian Branch)*
Red Poll Cattle Breeders' Association
(Federal Council and Victorian Branch)
Dairy Shorthorn Association of Australia
Murray Grey Beef Cattle Society
Australian Hereford Society *(Southern Branch)*
Australian Poll Hereford Society
(Victorian Branch)
Australian Illawarra Shorthorn Society
(Victorian Branch)
Guernsey Cattle Society of Australia
(Victorian Branch)
Victorian Herd Improvement Association
Australian Society of Breeders of British Sheep
(Federal Council and Victorian Branch)
Australian Corriedale Association
(Federal Council and Victorian Branch)
Southdown Breeders' Association of Victoria
Australian Pig Society *(Federal Council and Victorian Branch)*
Kennel Control Council
Feline Control Council
Australian National Kennel Council
Victorian Working Sheep Dog Association
Goat Breeders' Society of Australia *(Victorian Branch)*
Victorian Agricultural Societies' Association
Senior Young Farmers of Victoria
National Ploughing Association of Australia
Poultry Control Council
Artificial Breeding Association of Victoria
Farm Competitions Association
United Stud Beef Cattle Breeders' Association of Victoria
Australian Sheep Breeders' Association

All enquiries concerning these Societies should be addressed to the Secretary, **Mr. H. T. C. WOODFULL,** at the above address. **Telephone 33-0471.**

Average 6, 7, 8, 9, 10	**10 Points**
Average 5 **or** 11	**8 Points**
Average 4 **or** 12	**4 Points**
Average below 4 or over 12	**0 Points**
Yolk colour—variability (as determined by 18-egg break-out)	**5 Points**
Range of two units of colour	**5 Points**
Range of three units of colour	**4 Points**
Range of four units of colour	**2 Points**
Range of five or more units of colour	**0 Points**
Yolk defects (including mottled yolk) —as apparent in 18-egg break-out	**10 Points**
Lose 1 point for every defect to maximum of 10 points.	
Interior defects (as revealed by candling)	**10 Points**
Lose 1 point for every candled defect to a maximum of 10 points.	

Index to Exhibitors in Egg Section

B

BAKACS, L. & S., & Sons, Wonga Road, South Warrandyte.—1/2, 9/10, 18/9, 24/5, 59/60, 91/2, 110/11, 120/1, 131/2.
Bambery, M. A., Chickadee Hatchery, Rockbank.—11, 61.
Butler, J. N., Box 14, Inglewood.—26.

C

COMMERCIAL Egg Producers Association of Vic. (Bendigo Branch).—146.
Commercial Egg Producers Association of Vic. (Eaglehawk Branch).—147.
Commercial Egg Producers Association of Vic. (South Bendigo Branch).—148.
Commercial Egg Producers Association of Vic. (Wedderburn Branch).—149.
Crystal Egg Co., Box 4, Bendigo.—137, 150.

D

DOWKER, O., Epsom R.S.D., Bendigo.—12, 20, 62/3, 93/4.

E

EDWARDS & Nisbet, High Street, Wedderburn.—64.
Egg Board Grading Floor, Ballarat.—138, 151.
Egg Board Grading Floor, Port Melbourne.—139, 152.

F

FITZGIBBON, K., Strathfieldsaye P.O., via Bendigo.—65, 95.
Frankish, F. T. & K. C., Pine Hills Farm, Arthurs Creek.—27, 66, 96.

G

GALLUS, E. E., 7 Centre Road, Vermont.—28, 67, 97.
Geelong & Cressy Trading Co., Geelong.—140.
Girraween Poultry Farm, Flinders Road, Red Hill.—29, 68.
Grenville Poultry Farm, Springvale Road, Springvale.—112, 122.

H

HARDS, W. & M., Darraweit Guim Road, Wallan.—30, 69, 98.
Henderson, E. J., Wilson Street, Wedderburn.—31.
Hulls, M. & F., 4 Staley Street, California Gully, Eaglehawk.—32.

J

JACKMAN, M. V., Symonds Street, Golden Square.—33/4.

K

KERR, P., Silverhill Poultry Farm, Dundas Road, Maryborough.—113.
Kerr, R., 7 Chapple Street, Eaglehawk.—35/6, 70.

M

MacFARLANE, A. D., Roadside Delivery, Epsom.—3, 13, 21, 37, 71, 99, 114, 123, 133.
MacIntyre, E. F. & I. R., Narangi, Glenfern Road, Upwey.—38/9.
Mackley, R. O., Graydens Road, Tyabb.—40/1, 72/3, 100/1.
Major, C. D. & M. E., 59 Simpsons Road, Eaglehawk.—42, 115.
Martin, R. & G., O'Neill's Road, Tyabb.—74, 124.
Musgrove, J. & J. M., 24 Yarra Road, Croydon.—4, 14, 116, 125.

N

NEMET, P., Springvale Road, Springvale South.—5, 15, 117, 126.
Neylon, T. J., & Son, 150 Smith Street, Thornbury.—141.
Nolan, H. C., Pty. Ltd., North Melbourne.—142.

P

PEARCE, K. R. & G. J., Gatters Road, Croydon.—22, 43, 75, 102, 134.

R

RATHBONE, J. & K., Monsants Road, Maiden Gully, via Bendigo.—44.
Rice's Raceway Park Poultry Farm, McIvor Road, Bendigo.—6, 16, 23, 45/6, 76/7, 103/4, 118/9, 127/8, 135/6.
Richardson, S., Watery Gully Road, Wattle Glen.—7, 17.
Rowe, D. D. & R. P., Church Road, Panton Hill.—47/8, 78.

S

SHARAM, J. R., Greenhill Creek Road, Avoca.—49, 79.
Spring Valley Poultry Farm, Grossmans Road, Torquay.—50, 80.
Stephens, J., Condon Street, Bendigo.—51, 81.
Stephens, R., Reservoir Road, Kennington.—52, 82.
Sterry, W. A. & R., Main Road, Epsom.—53/4, 83/4, 105/6.
Stewart, H. D., & Sons, 24 Marshall Street, Maryborough.—8, 129.
Stiles, L. G. & L. C., Newton Avenue, Baxter.—55, 85, 107.
Svanborg, E. & J., 21 Albion Street, Sebastopol.—56, 86.
Sympag Pty. Ltd., Castlemaine.—143.
Sympag Pty. Ltd., Kangaroo Flat.—144, 153.
Sympag Pty. Ltd., Maryborough.—145.

W

WALKER, F., Dundas Road, Maryborough.—130.
Williams, H. M. & A. F., Oasis Poultry Farm, Carisbrook.—87/8.
Woodall, W. J. & R. C., Government Road, c/o. Post Office, Smith's Gully.—57, 89, 108.

Y

YARRABEE Poultry Farmers, P.O. Box 58, Koondrook.—58, 90, 109.

PIGEONS

Section 61 — Pigeons

Steward-in-Chief: GEOFFREY HOWELL, Esq.

ENTRY FEE, 60c; R.A.S. of V. Members, 40c.

CONDITIONS OF ENTRY

Entries must be made on forms supplied by the Society, and will only be received subject to the Rules and Regulations of the Society.

Exhibits must be bona fide property of the exhibitor at time of entry.

No bird may be entered in more than one class, and birds entered in wrong classes will not be judged, and the entry fees will be forfeited.

All birds must be rung with a recognised club ring, young birds must be rung with 1966-67 recognised club ring. Birds wearing special leg bands or rings, or bearing marks of any kind that may indicate ownership will not be allowed to compete.

Where classes are provided for any particular colour or variety, birds of that colour or variety must be shown in those classes. Where young bird classes are provided, young birds must not be shown in old bird classes.

The Council reserves the right to reject at any time any entry or prohibit any person or bird from competing in any class.

Unless authorised by the Society no live stock will be permitted to enter the Grounds other than those entered for exhibition.

JUNIOR CLASSES

Restricted to exhibitors under 18 years of age on the first day of the Show.

JUDGES AND JUDGING ARRANGEMENTS

Carriers, Dragoons, Frills—W. J. Layton, Esq.
Pigmy Pouters, Jacobins, Magpies—E. C. Lewis, Esq., S.A.
Fantails, Tumblers (Long-faced), Modenas—D. A. Littman, Esq., Q'ld.
Tumblers (Short-faced) Feather Footed, Archangels, Gimpels—J. H. Thomas, Esq., S.A.
German Beards, Nuns, Helmets, Birmingham Rollers—F. Hayes, Esq.
Tipplers, Senior A.O.V., Junior A.O.V.—R. Coldwell, Esq.
Utility—H. A. Laffer, Esq., S.A.
Homers (Barred, Mealy, Chequered, Grizzle)—W. R. Anderson, Esq.
Homers (Pied, Yellow, White, A.O.C., Junior Classes)—T. A. Reidy, Esq.

Stewards:
Messrs. K. FITZGERALD, W. HELLIER, R. S. MACDONALD, O. A. POWELL, W. POYNTON, N. REARDON, C. VINING.

Junior Stewards:
Messrs. R. ANDERSON, S. COLANGELO, H. FITZGERALD.

Judging will be commenced at 9 a.m. on Monday, 25th September. Exhibitors are not permitted in the Pavilion whilst judging is taking place. The Pavilion will be open to the public from the completion of judging until 9 p.m. on Monday, 25th September, from 9 a.m. to 9 p.m. from Tuesday, 26th September, to Saturday, 30th September.

PRIZE MONEY

Prizes in all classes will be based upon the following scale: One to Three entries, First 60c, Second 30c, Third Card; Four to Six entries, First $1, Second 50c, Third Card; Seven to Nine entries, First $1.50, Second $1, Third 50c; Ten entries and over, First $2, Second $1, Third 50c.

WITHDRAWAL OF ENTRY

Every bird entered must be exhibited unless a certificate signed by the owner is lodged with the Society prior to the date of the Show, stating that the bird is unable to compete on one of the following grounds:

(i) The bird has died.
(ii) The bird is unfit for exhibition due to injury or disease.
(iii) The bird has become ineligible for the class entered.
(iv) Some other cause which the Council or Director of the Society considers reasonable.

Failure to comply with this rule renders the owner or entrant liable to a fine of not more than $10 for every bird not exhibited, and in addition the Council may debar the owner or exhibitor from taking part in any further exhibition conducted by the Society.

TRANSPORT, PENNING AND CARE OF EXHIBITS

PIGEONS MUST BE PENNED BETWEEN 3 p.m. AND 8 p.m. ON SUNDAY, 24th SEPTEMBER

NOTE.—Pigeons will be received and penned, fed and attended to, re-cooped and despatched, free of charge to exhibitors, subject to the provisions of Regulations.

Exhibitors must leave the Pavilion immediately on completion of penning their birds.

Unless special arrangements are made with the Superintendent, all eggs will be destroyed.

Birds belonging to interstate exhibitors will be returned on Sunday, 1st October, 1967.

Only a limited number of exhibitors will be allowed into the Pigeon House at a time to remove their birds. No birds to be removed until after 11 p.m. on Saturday, 30th September, 1967.

Labels will be sent for each pen when the Exhibitor is not a resident of Melbourne or suburbs, on the reverse side of which the exhibitors will be required to write their names, addresses, and instructions for the return journey. Country and interstate exhibitors must inform the Director by post or telegram of the despatch of their exhibits, giving all particulars, in order that arrangements may be made for receiving them. Several birds may be sent in one hamper or box providing pen numbers and ring numbers are attached to each container. Birds received in cardboard cartons will not be penned. When the exhibitor resides in or near Melbourne "Entry Tickets" only will be sent, the corresponding numbers being affixed to the coops or cages by the Society.

The greatest care will be taken of the exhibits, but the Society will not be responsible for any accident, mistake, loss or damage, from whatever cause arising, the exhibits being at the sole risk of the exhibitor. In case of the death of any exhibit, the same shall be certified by the Veterinary Surgeon or his deputy.

PIGEONS

No person will be permitted to remove an exhibit from a pen on the day of penning without permission of the Superintendent.

INSPECTION OF STOCK

Exhibitors in this Section shall, if requested by the Steward-in-Chief or by the Director or his agent, submit his exhibits, in whole or part, for inspection by a Veterinarian or Veterinarians appointed by the Society.

DISQUALIFICATION

Birds that have been tampered with or improperly dealt with in any way shall be disqualified, and entry fees paid shall be forfeited. The exhibitor shall also be liable to disqualification, and, if a member, to expulsion from the Society.

NOTICES

No advertisement or notice (except by permission of the Council) is permitted on or in any pen, stall or building.

Special Rosettes will be awarded as under:—

Fancy Breeds:
16-Best Carrier.
63-Best Dragoon.
78-Best Pigmy Pouter.
156-Best Jacobin.
215-Best Fantail.
291-Best Tumbler.
456-Best Swallow.
482-Best Saddleback.
267 Best Magpie.
521-Best Frill.
353-Best Modena Schietti.
336-Best Modena Gazzi.
462-Best A.O.V. Fancy.

Utility Classes:
661-Best King.
586 Best Carneau.

Homer Classes:
732-Best Chequer.
722 Best Blue Bar.
812-Best A.O.C. Homer.

FANCY BREEDS

A CHAMPIONSHIP CARD, ROSETTE and cash prize of $6.30 will be awarded for the Best Bird in the Fancy Breeds Classes. 156↑

A Reserve Champion Rosette and Card will be awarded to the bird placed second to the champion.

A Champion Card will be awarded for each breed.

Mr. J. de Brenni through the Victorian Pigeon Society has donated six $2 cash prizes for the Best Young Bird in the following Breeds:
115-Pigmy Pouter
320 Modena
499-Saddleback
267 Magpie
537-Blondinette (A.C.)
666 Exhibited in the Junior Classes.

CARRIER

CLASS

401. Black, Cock.
1-1 Bobin, J. Z., & Son
2 Metcher, H. J.
3 Metcher, H. J. -3
4 Metcher, H. J. -2

CLASS

402. Black, Hen.
3-5 Metcher, H. J.
2-6 Metcher, H. J.
7 Bobin, J. Z., & Son -1

403. Black, Young.
8 Bobin, J. Z., & Son
3-9 Bobin, J. Z., & Son
2-10 Metcher, H. J.
11 Metcher, H. J. -1
12 Metcher, H. J.

404. Dun, Cock.
3-13 Metcher, H. J.
1-14 Metcher, H. J.
15 Bobin, J. Z., & Son -2

405. Dun, Hen.
CH 1-16 Bobin, J. Z., & Son
3-17 Metcher, H. J.
18 Metcher, H. J. -2

406. Dun, Young.
NO ENTRY

407. A.O.C., Cock.
1-19 Makin, A. T.
3-20 Appelby, R. S.
21 Hindle, J.
22 Metcher, H. J. -2

408. A.O.C., Hen.
2-23 Hindle, J.
1-24 Appelby, R. S.
25 Makin, A. T. -3

409. A.O.C., Young.
1-26 Makin, A. T.

DRAGOON

410. Blue or Black Chequered, Cock.
2-27 Lawton, H.
3-28 Gill, K. L.
29 Gill, K. L.
30 Bobin, J. Z., & Son -1
31 Hindle, J.

411. Blue or Black Chequered, Hen.
3-32 Coldwell, H. R.
2-33 Gill, K. L.
34 Gill, K. L. -1

412. Blue or Black Chequered, Young.
2-35 Willis, O. J.
1-36 Gill, K. L.
37 Gill, K. L.
38 Lawton, H. -3
39 Lawton, H.

413. Blue Bar, Cock.
1-40 Powell, N. C.
2-41 Willis, O. J.
3-42 Gill, K. L.
43 Gill, K. L.
44 Bobin, J. Z., & Son

414. Blue Bar, Hen.
3-45 Bobin, J. Z., & Son
2-46 Gill, K. L.
47 Gill, K. L. -1

415. Blue Bar, Young.
48 Gill, K. L.
49 Gill, K. L.
2-50 Willis, O. J.
51 Bobin, J. Z., & Son -3
52 Coldwell, H. R. -1

416. Grizzle, Cock.
1-53 Gill, K. L.
54 Hindle, J. -2

417. Grizzle, Hen.
3-55 Hindle, J.
2 56 Gill, K. L.
57 Appelby, R. S. -1

418. Grizzle, Young.
1-58 Willis, O. J.
59 Gill, K. L. -abs.

419. A.O.C., Cock.
60 Bobin, J. Z., & Son
3-61 Gill, K. L.
62 Hindle, J. -2
63 Appelby, R. S. -ic/1.

420. A.O.C., Hen.
2-64 Hindle, J.
1-65 Powell, N. C.
66 Gill, K. L. -3
67 Bobin, J. Z., & Son

421. A.O.C., Young.
68 Gill, K. L.
2-69 Powell, N. C.
1-70 Coldwell, H. R.
71 Bobin, J. Z., & Son
72 Bobin, J. Z., & Son -3
73 Hindle, J.

PIGEONS

POUTER (Pigmy)

CLASS

422. Blue, Cock.
1-74 Makin, A. T.
3-75 Crichton, C. C.
76 Powell, Miss E. M.-2

423. Blue, Hen.
2-77 Makin, A. T.
CH 1-78 Powell, Miss E. M.
79 Powell, Miss E. M.-3

424. Blue, Young.
1-80 Crichton, C. C.
81 Makin, A. T. -2

425. Silver or Mealy, Cock.
1-82 Powell, Miss E. M.
2-83 Makin, A. T.
84 Crichton, C. C. -3

426. Silver or Mealy, Hen.
85 Makin, A. T.
3-86 Powell, Miss E. M.
87 Powell, Miss E. M.
88 Schafer, H. R.
89 Crichton, C. C. -1
90 Crichton, C. C. -2

427. Silver or Mealy, Young.
91 Schafer, H. R.
3-92 Schafer, H. R.
2-93 Makin, A. T.
94 Crichton, C. C. -1
95 Crichton, C. C.

428. Black, Cock.
1-96 Crichton, C. C.

429. Black, Hen.
1-97 Crichton, C. C.

430. Black, Young.
W/C -98 Fitzgerald, B.
99 Crichton, C. C. -1

431. Red or Yellow, Cock.
1-100 Crichton, C. C.
101 Makin, A. T. -2

432. Red or Yellow, Hen.
2-102 Makin, A. T.
103 Crichton, C. C. -1

433. Red or Yellow, Young.
1-104 Makin, A. T.
3-105 Crichton, C. C.
106 Crichton, C. C. -2

434. White, Cock or Hen.
2-107 Crichton, C. C.
108 Love, C. J. -1

435. White, Young.
1-109 Crichton, C. C.

436. A.O.C., Cock.
2-110 Fitzgerald, B.
1-111 Makin, A. T.
112 Crichton, C. C. -3

437. A.O.C., Hen.
2-113 Crichton, C. C.
114 Makin, A. T. -1

438. A.O.C., Young.
1-115 Makin, A. T.
116 Crichton, C. C. -2

JACOBIN

439. Black, Cock.
1-117 Hellier, Mrs. H.
118 Hutchinson, G. -2

440. Black, Hen.
2-119 Hutchinson, G.
1-120 Meallin, C.
121 Hellier, Mrs. H. W/C

441. Black, Young.
122 Blomeley, A. M.
2-123 Blomeley, A. M.
124 Hellier, Mrs. H.
3-125 Hellier, Mrs. H.
126 Meallin, C.
127 Cook, D.
128 Cook, D. -1

442. White, Cock.
1-129 Hutchinson, G.

443. White, Hen.
1-130 Loft, R. & R.
131 Hutchinson, G. W/C

CLASS

444. White, Young.
1-132 Hayes, F. J.
W/C 133 Loft, R. & R.
134 Cook, D. W/C

445. Splash, Cock.
2-135 Loft, R. & R.
1-136 Meallin, C.
137 Hutchinson, G. -3

446. Splash, Hen.
2-138 Hutchinson, G.
139 Loft, R. & R. -1

447. Splash, Young.
2-140 Hellier, Mrs. H.
3-141 Meallin, C.
142 Loft, R. & R. -1

448. Red, Cock.
2-143 Loft, R. & R.
144 Meallin, C. -1

449. Red, Hen.
1-145 Loft, R. & R.

450. Red, Young.
2-146 Cook, D.
147 Leach, W. J.
148 Leach, W. J.
149 Makin, A. T.
150 Loft, R. & R.
151 Blomeley, A. M. -3
152 Blomeley, A. M. -1

451. Yellow, Cock.
2-153 Hellier, Mrs. H.
154 Hutchinson, G. -1

452. Yellow, Hen.
1-155 Loft, R. & R.

453. Yellow, Young.
CH 1-156 Loft, R. & R.

454. A.O.C., Cock or Hen.
1-157 Blomeley, A. M.
158 Hutchinson, G. -2

455. A.O.C., Young.
159 Cook, D.
160 Cook, D.
161 Hutchinson, G. -2
162 Hellier, Mrs. H. -1

JUNIOR CLASSES

(See conditions of entry.)

A Rosette and Card will be awarded for the Best Bird in the Junior Classes 456 to 458.

456. Cock.
2-163 Marshall, N. E.
3-164 Sibroa, J.
165 Makin, A. T. 1 - CH

457. Hen.
1-166 Makin, A. T.
3-167 Marshall, N. E.
168 Sibroa, J. -2

458. Young.
1-169 Makin, A. T.
170 Marshall, N. E.
2-171 Marshall, N. E.
172 Baird, J. -3
173 Baird, J.

FANTAIL

459. White, Cock.
174 Courtney, A.
3-175 Courtney, A.
2-176 Ludbrook & Bennetts
177 Ludbrook & Bennetts -1

460. White, Hen.
178 Ludbrook & Bennetts
3-179 Ludbrook & Bennetts
180 Courtney, A.
181 Courtney, A. -1
182 Courtney, A. -2

461. White, Cock, Young.
183 Hayes, F. J.
1-184 Ludbrook & Bennetts
185 Ludbrook & Bennetts -2
186 Jubb, G.
187 Curry, W. R. -3

PIGEONS

CLASS

462. White, Hen, Young.
188 Hellier, H.
189 Ludbrook & Bennetts
190 Ludbrook & Bennetts
191 Courtney, A.

463. Black, Cock.
192 Curry, W. R.

464. Black, Hen.
193 Curry, W. R.
194 Hellier, H.

465. Black, Young.
195 Hellier, H.
196 Hellier, H.
197 Curry, W. R.

466. Blue, Cock.
198 Courtney, A.
199 Ludbrook & Bennetts
200 Ludbrook & Bennetts
201 Zinzzerella, J.
202 Robins, P.
203 Curry, W. R.

467. Blue, Hen.
204 Zinzzerella, J.
205 Hellier, H.
206 Hellier, H.
207 Ludbrook & Bennetts
208 Ludbrook & Bennetts
209 Courtney, A.
210 Courtney, A.

468. Blue, Young.
211 Courtney, A.
212 Courtney, A.
213 Courtney, A.
214 Ludbrook & Bennetts
215 Ludbrook & Bennetts
216 Hellier, H.
217 Hellier, H.
218 Robins, P.
219 Zinzzerella, J.
220 Zinzzerella, J.

469. Silver, Cock or Hen.
221 Curry, W. R.
222 Robins, P.

470. Silver, Young.
223 Robins, P.

471. Red or Yellow, Cock or Hen.
224 Curry, W. R.

472. Saddle, Cock.
225 Wales, G.
226 Wales, G.
227 Wales, G.
228 Wales, G.

473. Saddle, Hen.
229 Wales, G.
230 Wales, G.
231 Wales, G.
232 Wales, G.

474. Saddle, Cock, Young.
NO ENTRY

475. Saddle, Hen, Young.
233 Wales, G.
234 Wales, G.
235 Wales, G.
236 Wales, G.

476. A.O.C., Cock or Hen.
237 Curry, W. R.
238 Makin, A. T.
239 Hellier, H.

477. Lace, Cock or Hen.
NO ENTRY

JUNIOR CLASSES
(See conditions of entry.)

A Rosette and Card will be awarded for the Best Bird in the Junior Classes 478 to 480.

478. Cock
240 Baird, J.
241 McPherson, B.
242 McPherson, B.
243 McPherson, B.

479. Hen.
244 McPherson, B.
245 McPherson, B.
246 McPherson, B.
247 Baird, J.

CLASS

480. Young.
248 Baird, J.
249 Baird, J.
250 McPherson, B.
251 McPherson, B.
252 McPherson, B.
253 McPherson, B.
254 McPherson, B.
255 McPherson, B.

MAGPIE

481. Black, Cock.
256 Francis, L. H.
257 Francis, L. H.
258 Castle, R.
259 Castle, R.

482. Black Hen.
260 Castle, R.
261 Francis, L. H.

483. Black, Young.
262 Francis, L. H.
263 Francis, L. H.

484. Yellow, Cock.
264 Francis, L. H.

485. Yellow, Hen.
265 Powell, N. C.
266 Francis, L. H.

486. Yellow, Young.
267 Francis, L. H.

487. Red, Cock or Hen.
268 Fullerton, F. J.
269 Francis, L. H.
270 Castle, R.

488. Red, Young.
NO ENTRY

489. Blue, Cock.
271 Powell, N. C.
272 Powell, N. C.

490. Blue, Hen.
273 Powell, N. C.

491. Blue, Young.
274 Francis, L. H.

492. A.O.C., Cock or Hen
275 Francis, L. H.

493. A.O.C., Young.
276 Francis, L. H.
277 Fullerton, F. J.

TUMBLER (Long-faced)

494. Red or Yellow Self, Cock.
278 King & Fitzgerald
279 King & Fitzgerald

495. Red or Yellow Self, Hen.
280 King & Fitzgerald
281 King & Fitzgerald

496. Red or Yellow Self, Young.
NO ENTRY

497. Black Self, Cock.
282 Johnston, M. L.
283 Johnston, M. L.
284 King & Fitzgerald
285 King & Fitzgerald
286 King & Fitzgerald

498. Black Self, Hen.
287 King & Fitzgerald
288 King & Fitzgerald
289 King & Fitzgerald
290 Johnston, M. L.
291 Johnston, M. L.

499. Black Self, Young, Cock.
NO ENTRY

500. Black Self, Young, Hen.
NO ENTRY

501. A.O.C., Cock or Hen.
292 Johnston, M. L.
293 King & Fitzgerald
294 King & Fitzgerald
295 King & Fitzgerald
296 King & Fitzgerald

PIGEONS

CLASS

502. A.O.C., Young.
1 - 297 King & Fitzgerald

503. A.O.V., Cock.
NO ENTRY

504. A.O.V., Hen.
NO ENTRY

505. A.O.V., Young.
NO ENTRY

TUMBLER (Short-faced)

506. Beard, Cock or Hen.
NO ENTRY

507. Almond, Cock or Hen.
NO ENTRY

508. A.O.C., Cock or Hen.
CH 1 - 298 King & Fitzgerald
299 King & Fitzgerald - 2

509. A.O.C., Young.
1 - 300 King & Fitzgerald
301 King & Fitzgerald - 2

GERMAN BEARD

510. Cock.
2 - 302 Anderson, Miss H.
1 - 303 Anderson, Miss H.
304 Reardon, N.
305 Reardon, N. - 3

511. Hen.
306 Reardon, N.
3 - 307 Reardon, N.
308 Anderson, Miss H. - 2
309 Anderson, Miss H. - 1

512. Cock, Young.
2 - 310 Anderson, Miss H.
311 Anderson, Miss H. - 1

513. Hen, Young.
W/C - 312 Schafer, Dr. N. T.
Hannaford
313 Anderson, Miss H. - 1 CH
314 Anderson, Miss H. - 2

MODENA (Gazzi)

514. Bronze Laced Chequered or Tricolour, Cock.
2 - 315 Barber, G. W.
316 Vining, C. - 1

515. Bronze Laced Chequered or Tricolour, Hen.
1 - 317 Vining, C.

516. Bronze Laced Chequered or Tricolour, Cock, Young.
2 - 318 Vining, C.
319 Vining, C. - 1

517. Bronze Laced Chequered or Tricolour, Hen, Young.
1 - 320 Vining, C.
321 Vining, C. - 2

518. Black, Cock.
2 - 322 Castle, R.
1 - 323 Vining, K.
324 Vining, K. - 3

519. Black, Hen.
1 - 325 Vining, K.

520. Black, Cock, Young.
1 - 326 Vining, K.

521. Black, Hen, Young.
1 - 327 Castle, R.

522. Blue, Cock.
3 - 328 Vining, K.
2 - 329 Vining, K.
1 - 330 Vining, C.
331 Barber, G. W.
332 Barber, G. W.

523. Blue, Hen.
333 Barber, G. W.
3 - 334 Vining, C.
335 Vining, K. - 2
336 Vining, K. - 1 CH

CLASS

524. Blue, Cock, Young.
1 - 337 Vining, K.
338 Barber, G. W. - 2

525. Blue, Hen, Young.
1 - 339 Vining, C.
3 - 340 Vining, C.
341 Vining, K. - 2

526. Silver, Cock.
2 - 342 Barber, G. W.
343 Castle, R. - 1

527. Silver, Hen.
1 - 344 Meallin, C.

528. Silver, Cock, Young.
NO ENTRY

529. Silver, Hen, Young.
NO ENTRY

530. Red or Yellow, Cock.
1 - 345 Castle, R.
346 Barber, G. W. - 2

531. Red or Yellow, Hen.
1 - 347 Barber, G. W.
348 Barber, G. W. - 2

532. Red or Yellow, Young.
1 - 349 Castle, R.

533. A.O.C., Cock.
1 - 350 Barber, G. W.

534. A.O.C., Hen.
1 - 351 Barber, G. W.

535. A.O.C., Young.
NO ENTRY

MODENA (Schietti)

536. Argent, Cock.
NO ENTRY

537. Argent, Hen.
NO ENTRY

538. Argent, Young.
NO ENTRY

539. Blue Barred, Cock.
2 - 352 King & Fitzgerald
3 - 353 King & Fitzgerald
354 Vining, K.
355 Vining, C. - 1 CH
356 Barber, G. W.
357 Barber, G. W.

540. Blue Barred, Hen.
358 Simm, P.
2 - 359 Vining, C.
3 - 360 King & Fitzgerald
361 Barber, G. W. - 1
362 Barber, G. W.

541. Blue Barred, Cock, Young.
363 Mudge, L. V.
3 - 364 Barber, G. W.
365 Vining, C. - 1
366 King & Fitzgerald - 2

542. Blue Barred, Hen, Young.
2 - 367 Mudge, L. V.
368 King & Fitzgerald - 1

543. Black, Cock.
2 - 369 Meallin, C.
370 Barber, G. W. - 1

544. Black, Hen.
1 - 371 Barber, G. W.
372 Barber, G. W. - 2

545. Black, Cock, Young.
1 - 373 Barber, G. W.

546. Black, Hen, Young.
2 - 374 Castle, R.
3 - 375 Castle, R.
376 Barber, G. W. - 1

547. Bronze, Plain, Laced or Tricoloured, Cock.
377 King & Fitzgerald
378 Vining, C.
2 - 379 Barber, G. W.
380 Barber, G. W. - 3
381 Vining, K. - 1
382 Meallin, C.

PIGEONS

CLASS

548. Bronze, Plain, Laced or Tricoloured, Hen.
1-383 Vining, C. 385 Barber, G. W. -3
2-384 Barber, G. W.

549. Bronze, Plain, Laced or Tricoloured, Cock, Young.
1-386 Simm, P. 388 Mudge, L. V. -3
387 Simm, P. 389 Meallin, C. -2

550. Bronze, Plain, Laced or Tricoloured, Hen, Young.
1-390 Barber, G. W. 392 Vining, C. -2
3-391 Meallin, C. 393 King & Fitzgerald

551. Silver, Cock.
1-394 Meallin, C.

552. Silver, Hen.
2-395 Barber, G. W. 396 Barber, G. W. -1

553. Silver, Young.
1-397 Meallin, C. 399 King & Fitzgerald -3
2-398 Vining, K.

554. Red or Yellow, Cock.
1-400 Barber, G. W. 402 Barber, G. W.
3-401 Barber, G. W. 403 Barber, G. W. -2

555. Red or Yellow, Hen.
1-404 Vining, K. 407 Barber, G. W.
3-405 Barber, G. W. 408 Barber, G. W.
2-406 Barber, G. W.

556. Red or Yellow, Young.
1-409 Barber, G. W. 411 Barber, G. W.
3-410 Barber, G. W. 412 Barber, G. W. -2

557. Magnani, Cock.
3-413 Barber, G. W. 416 Barber, G. W.
2-414 Barber, G. W. 417 Barber, G. W.
1-415 Barber, G. W. 418 Barber, G. W.

558. Magnani, Hen.
2-419 Barber, G. W. 421 Barber, G. W. -1
420 Barber, G. W. 422 Barber, G. W. -2

559. Magnani, Cock, Young.
NO ENTRY

560. Magnani, Hen, Young.
NO ENTRY

561. A.O.C., Cock.
3-423 Simm, P. 425 Barber, G. W. -1
2-424 Barber, G. W.

562. A.O.C., Hen.
2-426 Mudge, L. V. 428 Barber, G. W. -1
3-427 Barber, G. W.

563. A.O.C., Cock, Young.
2-429 Barber, G. W. 430 Mudge, L. V. -1

564. A.O.C., Hen, Young.
1-431 Simm, P. 432 Barber, G. W. -2

JUNIOR CLASSES

(See conditions of entry.)

A Rosette and Card will be awarded for the Best Bird in the Junior Classes 565 to 567.

565. Cock.
433 Reardon, R. 436 Reardon, R. -3
2-434 Reardon, R. 437 Dick Bros. -1 CH.
435 Reardon, R.

566. Hen.
3-438 Dick Bros. 441 Reardon, R. -1
2-439 Kendall, Master J. 442 Reardon, R.
440 Baird, J. 443 Reardon, R.

567. Young.
1-444 Baird, J.

SWALLOW

CLASS

568. Fairy (Black), Cock.
445 Poynton, W. No award

569. Fairy (Black), Hen.
NO ENTRY

570. Fairy (Black), Young.
1-446 Poynton, W. 447 Poynton, W. -2

571. Fairy (Red or Yellow), Cock.
NO ENTRY

572. Fairy (Red or Yellow), Hen.
NO ENTRY

573. Fairy (Red or Yellow), Young.
2-448 Schafer, Dr. N. T. 450 Poynton, W. -1
Hannaford 451 Poynton, W.
3-449 Poynton, W.

574. Fairy (Blue), Cock.
NO ENTRY

575. Fairy (Blue), Hen.
452 Blundell Bros. No award

576. Fairy (Blue), Young.
2-453 Poynton, W. 454 Poynton, W. -1

577. Fairy (A.O.C.), Cock.
NO ENTRY

578. Fairy (A.O.C.), Hen.
NO ENTRY

579. Fairy (A.O.C.), Young.
1-455 Poynton, W.

580. Silesian, Cock.
NO ENTRY

581. Silesian, Hen.
NO ENTRY

582. Silesian, Young.
CH.-1456 Schafer, Dr. N. T. Hannaford

583. Spangle (Fairy) (Blue), Cock.
1-457 Schafer, Dr. N. T. Hannaford

584. Spangle (Fairy) (Blue), Hen.
NO ENTRY

585. Spangle (Fairy) (Blue), Young.
NO ENTRY

586. Spangle (Silesian) (Blue), Cock.
NO ENTRY

587. Spangle (Silesian) (Blue), Hen.
1-458 Poynton, W.

588. Spangle (Silesian) (Blue), Young.
NO ENTRY

589. Spangle (Fairy or Silesian) (A.O.C.), Cock.
NO ENTRY

590. Spangle (Fairy or Silesian) (A.O.C.), Hen.
NO ENTRY

591. Spangle (Fairy or Silesian) (A.O.C.), Young.
NO ENTRY

PIGEONS

JUNIOR CLASSES

(See conditions of entry.)

A Rosette and Card will be awarded for the Best Bird in the Junior Classes 592 to 594.

CLASS

592. Cock.
1 - 459 Sibroa, J.

593. Hen.
CH-1 - 460 Henshall, C. 461 Sibroa, J. - 2

594. Young.
NO ENTRY

TRUMPETER (Russian)

595. Cock.
CH-1 - 462 Schafer, Dr. N. T. Hannaford 464 Schafer, Dr. N. T. Hannaford - 3
2 - 463 Schafer, Dr. N. T. Hannaford

596. Hen.
1 - 465 Schafer, Dr. N. T. Hannaford

597. Young.
1 - 466 Schafer, Dr. N. T. Hannaford

SADDLEBACK

598. Black Stripe or Spot, Cock.
2 - 467 Tennent, J. 469 Tennent, J.
1 - 468 Tennent, J. 470 Leach, W. J. - 3

599. Black Stripe or Spot, Hen.
3 - 471 Leach, W. J. 473 Tennent, J. - 1
472 Tennent, J. 474 Tennent, J. - 2

600. Black Stripe or Spot, Young.
3 - 475 Blythe, E. 478 Tennent, J. - 2
1 - 476 Leach, W. J. 479 Tennent, J.
477 Leach, W. J. 480 Tennent, J

601. Red Stripe or Spot, Cock.
2 - 481 Tennent, J. 483 Tennent, J. - 3
CH 1 - 482 Tennent, J.

602. Red Stripe or Spot, Hen.
484 Tennent, J. 486 Tennent, J. - 3
2 - 485 Tennent, J. 487 Leach, W. J. - 1

603. Red Stripe or Spot, Young.
1 - 488 Tennent, J. 490 Tennent, J. - 3
2 - 489 Tennent, J.

604. A.O.C. Stripe or Spot, Cock.
1 - 491 Tennent, J. 493 Tennent, J. - ab
ab - 492 Tennent, J.

605. A.O.C. Stripe or Spot, Hen.
3 - 494 Leach, W. J. 496 Tennent, J. - 2
1 - 495 Tennent, J. 497 Tennent, J.

606. A.O.C. Stripe or Spot, Young.
498 Tennent, J. 500 Tennent, J. - 3
1 - 499 Tennent, J. 501 Leach, W. J. - 2

ICE

607. Cock or Hen.
CH-1 - 502 Hutchinson, G.

608. Young.
NO ENTRY

SPOT

609. Cock or Hen.
NO ENTRY

610. Young.
NO ENTRY

AFRICAN OWL

CLASS

611. White, Cock.
2 - 503 Breen, N. A. 505 Mytch, T. E.
1 - 504 Breen, N. A. 506 Mytch, T. E. - 3

612. White, Hen.
507 Mytch, T. E. 509 Breen, N. A. - 1
3 - 508 Mytch, T. E. 510 Breen, N. A. - 2

613. White, Cock, Young.
1 - 511 Breen, N. A.

614. White, Hen, Young.
1 - 512 Hindle, J. 513 Castle, R. - 2

615. Black, Cock.
1 - 514 Mytch, T. E.

616. Black, Hen.
1 - 515 Breen, N. A. 516 Mytch, T. E. - 2

617. Black, Young.
517 Mytch, T. E. 518 Breen, N. A. - 1

618. A.O.C., Cock.
2 - 519 Castle, R. 521 Breen, N. A. - 1 CH
3 - 520 Breen, N. A.

619. A.O.C., Hen.
2 - 522 Breen, N. A. 523 Breen, N. A. - 1

620. A.O.C., Cock, Young.
3 - 524 Blythe, E. 526 Breen, N. A. - 1
2 - 525 Blythe, E.

621. A.O.C., Hen, Young.
2 - 527 Breen, N. A. 528 Breen, N. A. - 1

BLONDINETTE

622. Black Laced, Cock.
CH 1 - 529 Breen, N. A. 530 Breen, N. A. - 2

623. Black Laced, Hen.
1 - 531 Breen, N. A. 532 Breen, N. A. - 2

624. Black Laced, Young.
NO ENTRY

625. Dun Laced, Cock or Hen.
3 - 533 Breen, N. A. 535 Breen, N. A. - 2
1 - 534 Breen, N. A.

626. Dun Laced, Young.
2 - 536 Breen, N. A. 538 Breen, N. A. - 3
1 - 537 Breen, N. A.

627. Red or Yellow Laced, Cock or Hen.
NO ENTRY

628. Red or Yellow Laced, Young.
NO ENTRY

629. A.O.C., Cock or Hen.
NO ENTRY

630. A.O.C., Young.
NO ENTRY

BLUETTE OR SATINETTE

631. Cock or Hen.
NO ENTRY

TURBIT

632. Black, Cock or Hen.
NO ENTRY

633. Black, Young.
1 539 Robertson, C.

634. Blue or Silver, Cock.
NO ENTRY

PIGEONS

CLASS

635. Blue or Silver, Hen.
NO ENTRY

636. Blue or Silver, Young.
NO ENTRY

637. A.O.C., Cock or Hen.
540 Castle, R. — Disqualified

638. A.O.C., Young.
NO ENTRY

NUN

639. A.C., Cock.
abs 541 Keirl, R. A. & J. E.

640. A.C., Hen.
NO ENTRY

641. A.C., Young.
542 Robertson, C. 544 Willshire, N. -2
3 - 543 Keirl, R. A. & J. E. No 1st award

HELMET

642. Black, Cock or Hen.
CH-1 - 545 Monks, K.

643. Black, Young.
1 - 546 Monks, K.

644. Red or Yellow, Cock or Hen.
1 - 547 Robertson, C. 548 Monks, K. — 2

645. Red or Yellow, Young.
1 - 549 Monks, K.

646. A.O.C., Cock or Hen.
1 - 550 Monks, K.

647. A.O.C., Young.
NO ENTRY

TIPPLER

648. Cock.
CH-1 - 551 Anderson, R. 552 Anderson, R. - 2

649. Hen.
2 - 553 Anderson, R. 554 Anderson, R. - 1

650. Cock, Young.
1 - 555 Anderson, R. 556 Anderson, R. - 2

651. Hen, Young.
2 - 557 Anderson, R. 558 Anderson, R. - 1

ARCHANGEL

652. Cock.
2 - 559 Hutchinson, G. 561 Eagle, K. J. - 1
3 560 Eagle, K. J.

653. Hen.
CH1 - 562 Eagle, K. J. 564 Hayes, F. J. - 2
3 - 563 Eagle, K. J. 565 Hutchinson, G.

654. Cock, Young.
2 566 Hutchinson, G. 567 Eagle, K. J. - 1

655. Hen, Young.
2 - 568 Hutchinson, G. 569 Eagle, K. J. - 1

GIMPEL

656. Cock or Hen.
CH-1 - 570 Hutchinson, G. 571 Hutchinson, G. 2

657. Young.
NO ENTRY

BIRMINGHAM ROLLER

658. Cock or Hen.
NO ENTRY

ANY OTHER PURE FANCY BREED OR VARIETY

(Breed or Variety to be stated on entry form.)

CLASS

659. Cock.
2 - 572 Bobin, J. Z., & Son, Shower Homer Blue Chequered.
1 - 573 Bobin, J. Z., & Son, Shower Homer, Black Chequered.

660. Hen.
1 - 574 Bobin, J. Z., & Son, Shower Homer, Blue Bar.

661. Young.
2 - 575 Bobin, J. Z., & Son, Shower Homer, Blue Chequered.
1 - 576 Bobin, J. Z., & Son, Shower Homer, Blue Chequered.
3 - 577 Bobin, J. Z., & Son, Shower Homer, Blue Bar.

JUNIOR CLASSES

ANY OTHER PURE FANCY BREED OR VARIETY

(Breed or Variety to be stated on entry form.)

A Rosette and Card will be awarded for the Best Bird in the Junior Classes 662 to 665.

662. Cock.
1 578 Powell, N. C., Dragoon.
2 - 579 Makin, A. T., Pigmy Pouter.

663. Hen.
1 - 580 Makin, A. T., Pigmy Pouter.
2 - 581 Powell, N. C., Magpie.

664. Cock, Young.
1 582 Makin, A. T., Pigmy Pouter.

665. Hen, Young.
1 - 583 Makin, A. T., Pigmy Pouter.

SPECIAL NOTE

The members of the Victorian Pigeon Society will compete for the Society's Cups and Trophies in the above Classes.

For further particulars apply to the Secretary, Mr. R. S. Macdonald, William Street, Lilydale.

UTILITY CLASSES

A Championship Rosette and Card will be awarded for the Best Bird in the Utility Classes.

A Reserve Champion Rosette and Card will be awarded to the bird placed second to the Champion

A Champion Card will be awarded for each breed

CARNEAU

666. Solid Red, Cock.
584 Holah, R. 589 Reardon, B.
2 585 Senior, J. 590 Reardon, B.
CH 1 586 Senior, J. 591 Reardon, B.
587 Platt, J. 592 Logozzo, R.
3 - 588 Reardon, B.

667. Solid Red, Hen.
593 Logozzo, R. 598 Senior, J. - 1
594 Bordignon, G. 599 Senior, J. - 2
595 Reardon, B. 600 Robertson, C. - 3
596 Reardon, B. 601 Platt, J.
597 Reardon, B.

668. Solid Red, Cock, Young.
602 Bordignon, G. 606 Senior, J. - 3
603 Bordignon, G. 607 Robertson, C.
2 - 604 Loggozo, R. 608 Harris, R. W.
1 - 605 Senior, J. 609 Ballestrin, B.

PIGEONS

CLASS

669. Solid Red, Hen, Young.

2 - 610	Senior, J.	615	Platt, J.
1 - 611	Senior, J.	616	Platt, J.
612	Harris, R. W.	617	Holah, R.
613	Loggozo, R.	618	Ballestrin, B. - 3
614	Robertson, C.	619	Ballestrin, B.

670. Splashed Red, Cock.

3 - 620	Harris, R. W.	622	Senior, J. - 1
2 - 621	Reardon, B.	623	Holah, R.

671. Splashed Red, Hen.

2 - 624	Robertson, C.	625	Senior, J. - 1

672. Splashed Red, Cock, Young.

1 - 626	Bordignon, G.	628	Robertson, C.
2 - 627	Senior, J.	629	Harris, R. W.

673. Splashed Red, Hen, Young.

630	Senior, J.	634	Robertson, C. - 3
1 - 631	Senior, J.	635	Platt, J.
632	Ballestrin, B.	636	Bordignon, G. - 2
633	Harris, R. W.	637	Bordignon, G.

674. Solid Yellow, Cock.

2 - 638	Senior, J.	639	Senior, J. - 1

675. Solid Yellow, Hen.

3 - 640	Platt, J.	643	Senior, J. - 2
641	Harris, R. W.	644	Senior, J. - 1
642	Harris, R. W.		

676. Solid Yellow, Cock, Young.

3 - 645	Bordignon, G.	646	Senior, J. - 2

677. Solid Yellow, Hen, Young

1 - 647	Loggozo, R.	650	Senior, J.
2 - 648	Loggozo, R.	651	Platt, J. - 3
649	Harris, R. W.	652	Bordignon, G.

678. Splashed Yellow, Cock.

NO ENTRY

679. Splashed Yellow, Hen.

2 - 653	Reardon, B.	655	Senior, J. - 1
3 - 654	Ballestrin, B.		

680. Splashed Yellow, Cock, Young.

NO ENTRY

681. Splashed Yellow, Hen, Young.

1 - 656	Senior, J.		

682. A.O.C., Cock or Hen.

NO ENTRY

683. A.O.C., Cock or Hen, Young.

NO ENTRY

KING

684. White, Cock.

2 - 657	Marshall, K. G.	659	Platt, J. - 2
658	Ballestrin, B.	660	Platt, J. - 1

685. White, Hen.

CH - 1 - 661	Platt, J.	662	Marshall, K. G. - 2

686. White, Cock, Young.

663	Hughes, T. W.	668	Platt, J. - 1
664	Hughes, T. W.	669	Bordignon, G. - 2
665	Hughes, T. W.	670	Bordignon, G. - 3
666	Ballestrin, B.	671	Bordignon, G.
667	Marshall, K. G.		

687. White, Hen, Young.

672	Ballestrin, B.	675	Hughes, T. W.
673	Hughes, T. W.	676	Platt, J.
674	Hughes, T. W.		

No award

CLASS

688. A.O.C., Cock.

2 - 677	Platt, J.	678	Ballestrin, B. - 1

689. A.O.C., Hen.

3 - 679	Ballestrin, B.	680	Platt, J. - 2

690. A.O.C., Cock, Young.

2 - 681	Loggozo, R.		

691. A.O.C., Hen, Young.

2 - 682	Ballestrin, B.		

MONDAINE

692. Cock.

683	Harris, R. W.	685	Hughes, T. W. - 2
3 - 684	Harris, R. W.		

693. Hen. No 1st award

686	Harris, R. W.		

694. Young.

687	Hughes, T. W.	690	Harris, R. W. - 3
688	Hughes, T. W.	691	Harris, R. W. - 2
689	Hughes, T. W.	692	Harris, R. W.

No awards

MONTAUBAN

695. Cock.

2 - 693	Kendall, V. J.	694	Marshall, K. G. - 1 CH

696. Hen.

1 - 695	Marshall, K. G.		

697. Young.

1 - 696	Kendall, V. J.	697	Marshall, K. G. - 2

RUNT

698. Cock or Hen.

NO ENTRY

ANY OTHER VARIETY UTILITY

699. Cock or Hen.

698	Bordignon, G.	700	Bordignon, G.
699	Bordignon, G.		

No awards

UTILITY PIGEONS (any Variety)

700. Pair.

701	Harris, R. W.	704	Marshall, K. G. - 2
702	Harris, R. W.	705	Marshall, K. G. - 1 CH
3 - 703	Harris, R. W.		

SQUABS

Squabs to be brought in on Monday morning 25th September, plucked, with heads on.

701. Pair of Squabs (any variety), 4 to 5 weeks old.

NO ENTRY

WORKING HOMERS

A Championship Card and Rosette will be awarded for the Best Bird in the Working Homer Classes. A Reserve Champion Rosette and Card will be awarded to the bird placed second to the Champion.

702. Blue Barred, Cock.

1 - 706	Coldwell, H. R.	708	Gill, K. L. - 3
2 - 707	Robertson, C.	709	Gill, K. L.

703. Blue Barred, Hen.

710	Gill, K. L.	713	Willis, O. J. - 3
2 - 711	Gill, K. L.	714	Murphy Bros.
712	Coldwell, H. R.	715	Hayes, F. J. - 1

704. Blue Barred, Cock, Young.

3 - 716	Murphy Bros.	718	Gill, K. L. 2
1 - 717	Willis, O. J.		

PIGEONS

CLASS

705. Blue Barred, Hen, Young.
2-719 Willis, O. J. 721 Saunders, S. -3
720 Gill, K. L. 722 Coldwell, H. R. -1

706. Mealy, Cock.
1-723 Hayes, F. J. 724 Gill, K. L.

707. Mealy, Hen.
1-725 Gill, K. L. 726 Gill, K. L. -2

708. Mealy, Cock, Young.
1-727 Robertson, C.

709. Mealy, Hen, Young.
NO ENTRY

710. Barred (A.O.C.), Cock.
2-728 Murphy Bros. 729 Saunders, S. -1

711. Barred (A.O.C.), Hen.
1-730 Saunders, S. 731 Smith, H. V. -2

712. Barred (A.O.C.), Young.
NO ENTRY

713. Blue or Black Chequered, Cock.
CH 1-732 Dobbin Bros. 736 Gill, K. L.
2-733 Coldwell, H. R. 737 Allan, R.
734 Willis, O. J. 738 Allan, R. -3
735 Gill, K. L.

714. Blue or Black Chequered, Hen.
3-739 Hayes, F. J. 744 Stel, F. J. P.
740 Mudge, L. V. 745 Murphy Bros.
741 Dobbin Bros. 746 Coldwell, H. R. -1
2-742 Saunders, S. 747 Gill, K. L.
743 Willis, O. J. 748 Gill, K. L.

715. Blue or Black Chequered, Cock, Young.
749 Hayes, F. J. 752 Coldwell, H. R. -2
2-750 Mudge, L. V. 753 Gill, K. L.
1-751 Willis, O. J. 754 Gill, K. L.

716. Blue or Black Chequered, Hen, Young.
755 Willis, O. J. 759 Saunders, S. -3
756 Gill, K. L. 760 Saunders, S.
757 Gill, K. L. 761 Coldwell, H. R. -2
758 Mudge, L. V. 762 Hayes, F. J. -1

717. Red or Red Chequered, Cock.
1-763 Coldwell, H. R. 767 Stel, F. J. P.
764 Gill, K. L. 768 Saunders, S.
765 Gill, K. L. 769 Hayes, F. J. -3
766 Smith, H. V. 770 Dobbin Bros. -2

718. Red or Red Chequered, Hen.
1-771 Dobbin Bros. 773 Gill, K. L. -3
772 Gill, K. L. 774 Coldwell, H. R. -2

719. Red or Red Chequered, Cock, Young.
1-775 Dobbin Bros. 778 Gill, K. L.
2-776 Saunders, S. 779 Gill, K. L.
3-777 Robertson, C.

720. Red or Red Chequered, Hen, Young.
780 Coldwell, H. R. 782 Gill, K. L. -1
2-781 Willis, O. J. 783 Gill, K. L. -3

721. Grizzle, Cock.
784 Stel, F. J. P. 787 Gill, K. L. -3
1-785 Kendall, V. J. 788 Robertson, C.
786 Gill, K. L. 789 Saunders, S. -2

722. Grizzle, Hen.
790 Coldwell, H. R. 793 Saunders, S. -3
2-791 Gill, K. L. 794 Allan, R.
1-792 Gill, K. L.

723. Grizzle, Young.
1-795 Coldwell, H. R. 797 Gill, K. L. -2
3-796 Gill, K. L.

724. Pied, Cock.
798 Robertson, C. 802 Hayes, F. J.
3-799 Allan, R. 803 Gill, K. L.
2-800 Coldwell, H. R. 804 Gill, K. L.
1-801 Dobbin Bros.

CLASS

725. Pied, Hen.
805 Stel, F. J. P. 810 Willis, O. J. -2
3-806 Gill, K. L. 811 Saunders, S.
807 Gill, K. L. 812 Coldwell, H. R. -1
808 Allan, R. 813 Dobbin Bros.
809 Mudge, L. V.

726. Pied, Cock, Young.
2-814 Dobbin Bros. 817 Saunders, S.
815 Coldwell, H. R. 818 Hayes, F. J. -1
3-816 Willis, O. J. 819 Gill, K. L.

727. Pied, Hen, Young.
2-820 Willis, O. J. 824 Stel, F. J. P.
821 Coldwell, H. R. 825 Dobbin Bros. -1
822 Gill, K. L. 826 Saunders, S. -3
823 Gill, K. L. 827 Hayes, F. J.

728. Yellow or Yellow Chequered, Cock.
1-828 Robertson, C.

729. Yellow or Yellow Chequered, Hen.
1-829 Robertson, C.

730. Yellow or Yellow Chequered, Young.
830 Robertson, C. 1st award

731. White, Cock.
1-831 Robertson, C.

732. White, Hen.
1-832 Robertson, C.

733. White, Young.
1-833 Robertson, C.

734. A.O.C., Cock.
2-834 Kendall, V. J. 836 Saunders, S. -1
835 Murphy Bros. 837 Gill, K. L.

735. A.O.C., Hen.
2-838 Saunders, S. 839 Hayes, F. J. -1

736. A.O.C., Cock, Young.
840 Gill, K. L. 842 Saunders, S. -1
2-841 Coldwell, H. R.

737. A.O.C., Hen, Young.
NO ENTRY

738. Any colour, Cock or Hen. (Bird must have flown 100 miles or over in a recognised club match. Certificate of performance signed by the Secretary of a registered Club to be produced at time of entry.)
3-843 Murphy Bros. 845 Murphy Bros. -2
1-844 Murphy Bros.

JUNIOR CLASSES

(See conditions of entry.)

A Rosette and Card will be awarded for the Best Bird in the Junior Classes 739 to 742.

739. Any colour Cock.
846 Reardon, R. 850 Murphy Bros. -3
1-847 Reardon, R. 851 Murphy Bros.
848 Reardon, R. 852 Murphy Bros.
849 Fullerton, F. J. 853 Murphy Bros. -2

740. Any colour Hen.
854 Reardon, R. 858 Murphy Bros. -1
855 Reardon, R. 859 Murphy Bros.
856 Reardon, R. 860 Murphy Bros. -3
2-857 Murphy Bros.

741. Any colour Cock, Young.
1-861 Murphy Bros. 863 Reardon, R.
2-862 Murphy Bros. 864 Reardon, R. -3

742. Any colour Hen, Young.
2-865 Fullerton, F. J. 868 Murphy Bros. -3
CH 1-866 Reardon, R. 869 Murphy Bros.
867 Reardon, R.

Index to Exhibitors in Pigeon Section

A

ALLAN, R., 618 Ligar Street, Ballarat North.—737/8, 794, 799, 808.

Anderson, Miss H., 36 Robbs Road, West Footscray.—302/3, 308/11, 313/4.

Anderson, R., 36 Robbs Road, West Footscray.—551/8.

Appelby, R. S., 32 Mannum Road, Murray Bridge, S.A.—20, 24, 57, 63.

B

BAIRD, J., 95 Carinish Road, Clayton.—172/3, 240, 247/9, 440, 444.

Ballestrin, B., 86 View Hill Road, North Balwyn.—609, 618/9, 632, 654, 658, 666, 672, 678/9, 682.

Barber, G. W., 60 Napier Street, Maryborough.—315, 331/3, 338, 342, 346/8, 350/1, 356/7, 361/2, 364, 370/3, 376, 379/80, 384/5, 390, 395/6, 400/3, 405/22, 424/5, 427/9, 432.

Blomeley, A. M., 4 Paling Street, Ballarat.—122/3, 151/2, 157.

Blundell Bros., 2 McComas Grove, Burwood.—452.

Blythe, E., 48 Robertson Street, Kensington.—475, 524/5.

Bobin, J. Z., & Son, 37 Stephenson Street, Spotswood.—1, 7/9, 15/6, 30, 44/5, 51, 60, 67, 71/2, 572/7.

Bordinghon, G., 573 Park Road, Park Orchards.—594, 602/3, 626, 636/7, 645, 652, 669/71, 698/700.

Breen, N. A., Railway Hotel, High Street, Wodonga.—503/4, 509/11, 515, 518, 520/3, 526/38.

C

CASTLE, R., 274 North Road, East Brighton.—258/60, 270, 322, 327, 343, 345, 349, 374/5, 513, 519, 540.

Coldwell, H. R., Post Office, Merrigum.—32, 52, 70, 706, 712, 722, 733, 746, 752, 761, 763, 774, 780, 790, 795, 809, 812, 815, 821, 841.

Cook, D., 90 Kenthurst Road, Kenthurst, N.S.W.—127/8, 134, 146, 159/60.

Courtney, A., 165 Hayes Street, Shepparton.—174/5, 180/2, 191, 198, 209/13.

Crichton, C. C., 28 Ralph Street, Reservoir.—75, 80, 84, 89/90, 94/7, 99/100, 103, 105/7, 109, 112/3, 116.

Curry, W. R., 2 Berkley Street, Castlemaine.—187, 192/3, 197, 203, 221, 224, 237.

D

DICK BROS., 811 Latrobe Street, West Ballarat.—437/8.

Dobbin Bros., 71 Peter Street, Box Hill North.—732, 741, 770/1, 775, 801, 813/4, 825.

E

EAGLE, K. J., 18 Richard Street, Coburg.—560/3, 567, 569.

F

FITZGERALD, B., 32 Brassey Avenue, Rosanna.—98, 110.

Francis, L. H., Box 6, Linton.—256/7, 261/4, 266/7, 269, 274/6.

Fullerton, F. J., 12 College Parade, Kew.—268, 277, 849, 865.

G

GILL, K. L., Box 33, Spalding, S.A.—28/9, 33/4, 36/7, 42/3, 46/9, 53, 56, 59, 61, 66, 68, 708/11, 718, 720, 724/6, 735/6, 747/8, 753/4, 756/7, 764/5, 772/3, 778/9, 782/3, 786/7, 791/2, 796/7, 803/4, 806/7, 819, 822/3, 837, 840.

H

HARRIS, R. W., Tomkies Road, Castlemaine.—608, 612, 620, 629, 633, 641/2, 649, 683/4, 686, 690/2, 701/3.

Hayes, F. J., 7 Xavier Avenue, Hawthorn.—132, 183, 564, 715, 723, 739, 749, 762, 769, 802, 818, 827, 839.

Hellier, H., 25 Park Road, Glen Iris.—188, 194/6, 205/6, 216/7, 239.

Hellier, Mrs. H., 25 Park Road, Glen Iris.—117, 121, 124/5, 140, 153, 162.

Henshall, C., 12 McComas Grove, Burwood.—460.

Hindle, J., 51 Williams Road, Wangaratta.—21, 23, 31, 54/5, 62, 64, 73, 512.

Holah, R., 5 Tennyson Street, Burwood.—584, 617, 623.

Hughes, T. W., Pakeha, P.O. Box 7, Whittlesea.—663/5, 673/5, 685, 687/9.

Hutchinson, G., 17 Turnbull Street, Clifton Hill.—118/9, 129, 131, 137/8, 154, 158, 161, 502, 559, 565/6, 568, 570/1.

J

JOHNSTON, M. L., 83A Roseneath Street, Clifton Hill.—282/3, 290/2.

Jubb, G., 20 Latrobe Street, South Caulfield.—186.

K

KEIRL, R. A. & J. E., 21 Judge Street, Sunshine.—541, 543.

Kendall, Master J., Wyona, Ballan Road, Musk Vale.—439.

Kendall, V. J., Wyona, Ballan Road, Musk Vale.—693, 696, 785, 834.

King & Fitzgerald, 5 Hyton Crescent, Kew.—278/81, 284/89, 293/301, 352/3, 360, 366, 368, 377, 393, 399.

L

LAWTON, H., 83 Lambeth Street, Kensington.—27, 38/9.

Leach, W. J., Main Road, Campbell Creek.—147/8, 470/1, 476/7, 487, 494, 501.

Loft, R. & R., c/- H. R. Coldwell, Post Office, Merrigum.—130, 133, 135, 139, 142/3, 145, 150, 155/6.

Logozzo, R., 9 Statters Street, Coburg.—592/3, 604, 613, 647/8, 681.

Love, C. J., c/- Box 40, Mirboo North.—108.

Ludbrook & Bennetts, 147 Eureka Street, Ballarat.—176/9, 184/5, 189/90, 199/200, 207/8, 214/5.

M

McPHERSON, B., 54 Abbin Avenue, East Bentleigh.—241/6, 250/5.

Makin, Allan T., 93 Wayo Street, Goulburn, N.S.W.—19, 25/6, 74, 77, 81, 83, 85, 93, 101/2, 104, 111, 114/5, 149, 165/6, 169, 238, 579/80, 582/3.

Marshall, K. G., 1 Rose Street, Clayton.—657, 662, 667, 694/5, 697, 704/5.

Marshall, N. E., 1 Rose Street, Clayton.—163, 167, 170/1.

Meallin, C., 71 Beddoe Avenue, North Clayton.—120, 126, 136, 141, 144, 344, 369, 382, 389, 391, 394, 397.

Metcher, H. J., 113 Church Road, Doncaster.—2/6, 10/14, 17/8, 22.

Monks, K., 16 Hudson Street, Moonee Ponds.—545/6, 548/50.

Mudge, L. V., 15 Cooke Street, Sandringham.—363, 367, 388, 426, 430, 740, 750, 758, 809.

Murphy Bros., 25 Petrie Street, Frankston.—714, 716, 728, 745, 835, 843/5, 850/3, 857/62, 868/9.

Mytch, T. E., 7 Muir Street, Spotswood.—505/8, 514, 516/7.

P

PLATT, J., 137 Raglan Street, East Preston.—587, 601, 615/6, 635, 640, 651, 659/61, 668, 676/7, 680.

Powell, Miss E. M., 702 Howard Street, Ballarat.—76, 78/9, 82, 86/7.

Powell, N. C., 702 Howard Street, Ballarat.—40, 65, 69, 265, 271/3, 578, 581.

Poynton, W., Cnr. The Boulevard & Vida Street, Essendon.—445/7, 449/51, 453/5, 458.

R

REARDON, B., 39 Allenby Avenue, Reservoir.—588/91, 595/7, 621, 653.

Reardon, N., 39 Allenby Avenue, Reservoir.—304/7.

Reardon, R., 39 Allenby Avenue, Reservoir.—433/6, 441/3, 846/8, 854/6, 863/4, 866/7.

Robertson, C., 111 Windermere Street, Ballarat.—539, 542, 547, 600, 607, 614, 624, 628, 634, 707, 727, 777, 788, 798, 828/33.

Robins, P., 53 Brownfield Street, Mordialloc.—202, 218, 222/3.

S

SAUNDERS, S., 242 Baillie Street, Horsham.—721, 729/30, 742, 759/60, 768, 776, 789, 793, 811, 817, 826, 836, 838, 842.

Schafer, H. R., 5 Marama Street, North Box Hill.—88, 91/2.

Schafer, Dr. N. T. Hannaford, 32 Collins Street, Melbourne.—312, 448, 456/7, 462/6.

Senior, J., 24 Haig Street, Netherby, S.A.—585/6, 598/9, 605/6, 610/11, 622, 625, 627, 630/1, 638/9, 643/4, 646, 650, 655/6.

Sibroa, J., 11 Finley Street, Finley, N.S.W.—164, 168, 459, 461.

Simm, P., 15 Darcy Avenue, Sandringham.—358, 386/7, 423, 431.

Smith, H. V., 3 Rutland Street, Niddrie.—781, 766.

Stel, F. J. P., 54 Faithful Street, Benalla.—744, 767, 784, 805, 824.

T

TENNENT, J., 10 Gold Street, Collingwood.—467/9, 472/4, 478/86, 488/93, 495/500.

V

VINING, C., 8 Forest Street, Collingwood.—316/21, 330, 334, 339/40, 355, 359, 365, 378, 383, 392.

Vining, K., 128 Alexandra Parade, Clifton Hill.—323/6, 328/9, 335/7, 341, 354, 381, 398, 404.

W

WALES, G., 4 Nelson Street, Ringwood.—225/36.

Willis, O. J., 79 Overland Road, Croydon Park, S.A.—35, 41, 50, 58, 713, 717, 719, 734, 743, 751, 755, 781, 810, 816, 820.

Willshire, N., 45 Finlay Street, Frankston.—544.

Z

ZINZZERELLA, J., 65 Munro Street, Coburg.—201, 204, 219/20.

BUDGERIGARS

Section 62—Budgerigars, Canaries, Finches and other Cage Birds

Steward-in-Chief: GEOFFREY HOWELL, Esq.

ENTRY FEE, 50c; R.A.S. of V. Members 40c.

CONDITIONS OF ENTRY

Entries must be made on forms supplied by the Society, and will only be received subject to the Rules and Regulations of the Society.

Exhibits must be bona fide property of the exhibitor at time of entry.

No bird may be entered in more than one Class, and birds entered in wrong Classes will not be judged, and the entry fees will be forfeited.

Exhibitors of birds which are protected or kept under permit, must produce their permit when called upon to do so. The Society does not accept any responsibility in this matter. Entries can only be accepted on this condition.

No bird suffering from any disease will be allowed to be exhibited.

The Council reserves the right to reject at any time any entry or prohibit any person or bird from competing in any class.

Unless authorised by the Society no live stock will be permitted to enter the Grounds other than those entered for exhibition.

JUVENILE EXHIBITORS

An exhibitor 16 years of age or under. Such exhibitor shall remain a juvenile until the 30th June next following his or her 16th birthday.

JUDGES AND JUDGING ARRANGEMENTS

Budgerigars—Adult Birds and Juvenile Unbroken Cap Classes.—L. H. Vines, Esq.

Budgerigars—Young Bird Classes (1966 Rung).—E. W. Stafford, Esq.

Budgerigars—Unbroken Cap Classes 825 to 829.—A. R. Bugg, Esq.

Budgerigars—Unbroken Cap Classes 830 to 835.—D. Bassett, Esq.

Budgerigars—Unbroken Cap Classes 836 to 844.—F. J. Gardner, Esq.

Canaries—Border Fancy.—W. R. Puddle, Esq.

Canaries—Yorkshire and Norwich.—R. S. Treadwell, Esq.

Canaries—Australian Plainhead.—Mrs. L. Drayton.

Canaries—New Colour.—V. W. Scurrah, Esq.

Finches and Other Cage Birds.—H. J. Heath, Esq.

Stewards:

Mesdames A. J. GERMAINE, D. M. JONES, Messrs. L. L. BUTCHER, W. CUNNINGHAM, H. F. EADY, H. A. GERMAINE, C. C. JONES, G. T. P. JONES, H. S. MORRISON, T. J. RICARDO, A. J. ROWE, J. V. SCOTT, W. A. TUCKER.

Judging will be commenced at 9 a.m. on Thursday, 21st September, and, with the exception of those engaged by the Society, no person will be admitted to the Pavilion until judging is completed. The Pavilion will be open to the public from 9 a.m. until 9 p.m. on Friday, 22nd September, and Saturday, 23rd September.

PRIZE MONEY

Unless otherwise stated the prizes in each Class are: FIRST, $1; SECOND, 40c; THIRD, Card.

WITHDRAWAL OF ENTRY

Every bird entered must be exhibited unless a certificate signed by the owner is lodged with the Society prior to the date of the Show, stating that the bird is unable to compete on one of the following grounds:

(i) The bird has died.

(ii) The bird is unfit for exhibition due to injury or disease.

(iii) The bird has become ineligible for the class entered.

(iv) Some other cause which the Council or Director of the Society considers reasonable.

Failure to comply with this rule renders the owner or entrant liable to a fine of not more than $10 for every bird not exhibited, and in addition the Council may debar the owner or exhibitor from taking part in any further exhibition conducted by the Society.

TRANSPORT, PENNING AND CARE OF EXHIBITS

Budgerigars, Canaries, Finches and other Cage Birds must be delivered to the Superintendent at the Pigeon Pavilion on the Show Grounds not later than 9 p.m. on Wednesday, 20th September. Country and Interstate exhibitors may make arrangements with the Society to receive their birds and return them after the Show.

All birds will be benched by Stewards only.

Exhibitors must provide "standard" cages with "standard" drinkers for their birds. Gummed labels to be affixed thereto will be supplied by the Society, and no addition must be made to these labels by exhibitors. In the event of an exhibitor adding to the information included on the label by the Society, the bird to whose cage this label is attached will be disqualified.

During the Show the birds will be in the custody of the Society, and must not be touched or handled by the owner or any person, on any pretence whatever, without the permission of the Superintendent.

Exhibitors will not be permitted to remove their birds before 9 p.m. on Saturday, 23rd September.

The Society will arrange for a competent person to feed and otherwise attend to the birds, and caretakers will be on duty in the Pavilion night and day during the currency of the Show.

The greatest care will be taken of the exhibits, but the Society will not be responsible for any accident, mistake, loss or damage, from whatever cause arising, the exhibits being at the sole risk of the exhibitor. In case of the death of any exhibit, the same shall be certified by the Veterinary Surgeon or his deputy.

NOTICES

No advertisement or notice (except by permission of the Council) is permitted on or in any cage, stall or building.

BUDGERIGARS

INSPECTION OF STOCK

Exhibitors in this Section shall, if requested by the Steward-in-Chief or by the Director or his agent, submit his exhibits, in whole or part, for inspection by a Veterinarian or Veterinarians appointed by the Society.

DISQUALIFICATION

Birds that have been tampered with or improperly dealt with in any way shall be disqualified, and entry fees paid shall be forfeited. The exhibitor shall also be liable to disqualification, and, if a member, to expulsion from the Society.

BUDGERIGARS

(The standard for Budgerigars shall be that adopted by the Budgerigar Council of Australia.)

ADULT BIRD CLASSES

CLASS

781. GREEN SERIES, COCK.

1	Hume, A. E.	6	Crowle, K.
2	Webb, Mrs. M.	7	Daniells, T. G.
3	Ledgar, R. & P.	8	Eagle, Miss I. A.
4	Mitchell, G. T.	9	Tanner, J. & R.
5	Mitchell, G. T.		

782. BLUE SERIES, COCK.

10	Crowle, K.	12	Webb, Mrs. M.
11	Mitchell, G. T.	13	O'Connell, B.

783. YELLOW SERIES, COCK.

14	Eady, H. F.	15	May, F. G.

784. YELLOW AND WHITE, RED EYE, COCK.

16	Fellows, Miss G.	18	Hawkes, F.
17	Webb, Mrs. M.	19	O'Connell, B.

785. CLEAR WING, GREEN AND BLUE SERIES, COCK.

20	Chalmers, W. S.	23	Webb, Mrs. M.
21	Stitt, E. D.	24	Tranter, D. R.
22	Masters, Mrs. V. P.		

786. GREY WING, GREEN SERIES, COCK.

25	Ledgar, R. & P.	26	O'Connell, B.

787. GREY WING, BLUE SERIES, COCK.

27	Gion, F.	29	Webb, Mrs. M.
28	O'Connell, B.	30	Hawkes, F.

788. CINNAMON WING, GREEN SERIES, COCK.

31	Hawkes, F.	33	Rowe, A. J.
32	Masters, Mrs. V. P.	34	Fellows, Miss G.

789. CINNAMON WING, BLUE SERIES, COCK.

35	Tanner, J. & R.		

790. OPALINE GREEN SERIES (all varieties), COCK.

36	Stitt, E. D.	38	Tranter, D. R.
37	Stitt, E. D.		

791. OPALINE BLUE SERIES (all varieties), COCK.

39	Ledgar, R. & P.	40	Scott, R. & J.

792. YELLOW FACE (any variety, excluding Pied), COCK.

41	O'Connell, B.		

793. PIED (all varieties), COCK.

42	O'Connell, B.		

CLASS

794. ANY OTHER VARIETY, COCK.

NO ENTRY.

795. NORMALS, GREEN SERIES, HEN.

43	Ledgar, R. & P.	46	Mitchell, G. T.
44	Scott, R. & J.	47	Gion, F.
45	Crowle, K.		

796. NORMALS, BLUE SERIES, HEN.

48	Tranter, D. R.		

797. YELLOW SERIES, HEN.

49	May, F. G.	50	Ledgar, R. & P.

798. YELLOW AND WHITE, RED EYE, HEN.

51	Daniells, T. G.	52	Fellows, Miss G.

799. GREY, CLEAR AND CINNAMON WINGS, HEN.

53	Rowe, A. J.	56	Fellows, Miss G.
54	Rowe, A. J.	57	Scott, R. & J.
55	Chalmers, W. S.	58	O'Connell, B.

800. REMAINING VARIETIES, HEN (Classes 790 to 794).

59	May, F. G.	62	O'Connell, B.
60	Ledgar, R. & P.	63	Scott, R. & J.
61	Ledgar, R. & P.		

801. PAIR CLASS, COCK AND HEN SAME VARIETY.

NO ENTRY.

802. JUVENILE, COCK OR HEN (see conditions of entry).

64	Ross, Master W.	71	Sim, Master M. R.
65	Ross, Master W.	72	Sim, Master M. R.
66	Ross, Master W.	73	Sim, Master M. R.
67	Ross, Master W.	74	Sim, Master M. R.
68	Ross, Master W.	75	Sim, Master M. R.
69	Ross, Master W.	76	Mulligan, R.
70	Sim, Master M. R.	77	Mulligan, R.

YOUNG BIRD CLASSES (1966 Rung)

803. GREEN SERIES, COCK.

78	James, Mrs. J.	82	Daniells, T. G.
79	James, Mrs. J.	83	Mitchell, G. T.
80	Ledgar, R. & P.	84	Mitchell, G. T.
81	Eagle, Miss I. A.	85	Gion, F.

804. BLUE SERIES, COCK.

86	Forsythe, G. R.	89	Tucker, W. A.
87	O'Connell, B.	90	Mitchell, G. T.
88	Hume, A. E.		

805. YELLOW SERIES, COCK.

91	O'Connell, B.	92	Eady, H. F.

806. YELLOW AND WHITE, RED EYE, COCK.

93	Scott, R. & J.	96	Webb, Mrs. M.
94	Tranter, D. R.	97	Forsythe, G. R.
95	James, Mrs. J.	98	Fellows, Miss G.

807. CLEAR WING, GREEN AND BLUE SERIES, COCK.

99	O'Connell, B.	102	Chalmers, W. S.
100	Stitt, E. D.	103	Webb, Mrs. M.
101	Chalmers, W. S.	104	Scott, R. & J.

808. GREY WING, GREEN SERIES, COCK.

NO ENTRY.

809. GREY WING, BLUE SERIES, COCK.

105	Masters, J. F.	107	Ledgar, R. & P.
106	Ledgar, R. & P.	108	Webb, Mrs. M.

810. CINNAMON WING, GREEN SERIES, COCK.

109	Hawkes, F.	111	Fellows, Miss G.
110	Masters, J. F.		

BUDGERIGARS

CLASS

811. CINNAMON WING. BLUE SERIES, COCK.
NO ENTRY.

812. OPALINE GREEN SERIES (all varieties), COCK.
112 Ledgar, R. & P.
113 Scott, R. & J.
114 Forsythe, G. R.
115 Stitt, E. D.
116 Mitchell, G. T.
117 James, Mrs. J.

813. OPALINE BLUE SERIES (all varieties), COCK.
118 Ledgar, R. & P.

814. YELLOW FACE (any variety, excluding Pied), COCK.
119 O'Connell, B.
120 Tucker, W. A.
121 Mitchell, G. T.

815. PIED (all varieties), COCK.
122 Scott, R. & J.
123 Hume, A. E.
124 Tucker, W. A.

816. ANY OTHER VARIETY, COCK.
NO ENTRY.

817. NORMALS, GREEN SERIES, HEN.
NO ENTRY.

818. NORMALS, BLUE SERIES, HEN.
125 Mitchell, G. T.

819. YELLOW SERIES, HEN.
126 O'Connell, B.

820. YELLOW AND WHITE, RED EYE. HEN.
127 Daniells, T. G.
128 Hume, A. E.
129 Fellows, Miss G.

821. GREY, CLEAR AND CINNAMON WINGS, HEN.
130 O'Connell, B.
131 Chalmers, W. S.
132 Chalmers, W. S.
133 Fellows, Miss G.

822. REMAINING VARIETIES, HEN (Classes 812 to 816).
134 O'Connell, B.
135 Crowle, K.
136 Tranter, D. R.

823. PAIR CLASS, COCK AND HEN, SAME VARIETY.
NO ENTRY.

824. JUVENILE, COCK OR HEN (see conditions of entry).
137 Sim, Master M. R.
138 Sim, Master M. R.
139 Sim, Master M. R.
140 Sim, Master M. R.
141 Sim, Master M. R.
142 Sim, Master M. R.
143 Ross, Master W.

UNBROKEN CAP CLASSES

Entries in Classes 825 to 850 close on Friday, 8th September, 1967. Special entry form on application.

825. LIGHT GREEN.

826. DARK GREEN, OLIVE AND GREY GREEN SERIES.

827. SKY BLUE.

828. COBALT, MAUVE, GREY AND VIOLET SERIES.

829. YELLOW SERIES.

830. YELLOW AND WHITE, RED EYE.

CLASS

831. CLEAR WING, GREEN SERIES.

832. CLEAR WING, BLUE SERIES.

833. GREY WING, GREEN SERIES.

834. GREY WING, BLUE SERIES.

835. CINNAMON WING, GREEN SERIES.

836. CINNAMON WING, BLUE SERIES.

837. OPALINE GREEN SERIES (all varieties).

838. OPALINE BLUE SERIES (all varieties).

839. YELLOW FACE (excluding Opalines).

840. YELLOW FACE, OPALINE (all varieties).

841. PIED, GREEN SERIES.

842. PIED, BLUE SERIES.

843. ANY OTHER VARIETY.

844. PAIR CLASS, ANY SEX, SAME VARIETY.

UNBROKEN CAP CLASSES JUVENILE SECTION

(See conditions of entry.)

845. NORMAL GREENS AND BLUES.

846. YELLOW, YELLOW AND WHITE RED EYE.

847. CLEAR WING, GREY WING, CINNAMON WING, GREENS AND BLUES.

848. OPALINE GREENS AND BLUES.

849. YELLOW FACE (any variety, excluding Pied).

850. PIED, GREENS AND BLUES and any other variety.

SPECIAL PRIZES AND TROPHIES

(Only birds entered in ordinary classes eligible to compete. No special entry necessary.)

GRAND CHAMPION BUDGERIGAR IN SHOW.—Trophy valued at $20 presented by the Budgerigar Council of Australia, the Society's Champion Ribbon and Card to commemorate the award. A Reserve Ribbon will be awarded for the Best of Opposite Sex to Grand Champion in Show.

BEST BUDGERIGAR IN UNBROKEN CAP CLASSES (Owned, Bred and Rung by exhibitor).—Trophy valued at $10 presented by the Budgerigar Council of Australia. A trophy valued at $5 presented by the Budgerigar Council of Australia will be awarded for the bird placed second to the winner of this prize. A trophy valued at $2 presented by the Budgerigar Council of Australia will be awarded for the bird placed third to the winner of this prize.

ROYAL MELBOURNE SHOW 1967

SECTION 62 - BUDGERIGARS

Judge - A.R. Bugg, Esq. (Classes 825 to 829)
Judge - D. Bassett, Esq. (Classes 830 to 835)
Judge - F.J. Gardner, Esq. (Classes 836 to 844)
Judge - L.H. Vines, Esq. (Juvenile Classes)

UNBROKEN CAP CLASSES

Class 825	LIGHT GREEN:
259	Scott, R. & J.
ab-260	Oliver, J.W.
1-261	Oliver, J.W.
262	O'Connell, B.
263	O'Connell, B.
264	Mitchell, G.T.
H.C-265	Mitchell, G.T.
V.H.C-266	Mitchell, G.T.
267	Masters, J.F.
268	Lanning, H.W.
269	Hawkes, F.
2-270	James, Mrs. J.
3-271	James, Mrs. J.
272	Fellows, Miss G.E.
273	Daniells, T.G.
274	Tanner, J. & R.
Class 826	DARK GREEN, OLIVE AND GREY GREEN SERIES
1-275	Tanner, J. & R.
Class 827	SKY BLUE
3-276	Tucker, W.
277	Oliver, J.W.
278	O'Connell, B.
ab-279	Mitchell, G.T.
280	Marshall & Vickers
2-281	Lanning, H.W.
1-282	Daniells, T.G.
Class 828	COBALT, MAUVE, GREY AND VIOLET SERIES
2-283	Marshall & Vickers
1-284	Henkel, R.
Class 829	YELLOW SERIES
3-285	Tanner, J. & R.
286	O'Connell, B.
2-287	Fellows, Miss G.E.
1-288	Eady, H.F.

..2/.

Class 830		YELLOW AND WHITE, RED EYE
	289	Rowe, A.J.
ab-	290	Rowe, A.J.
	291	Oliver, J.W.
	292	Oliver, J.W.
2-	293	O'Connell, B.
	294	Fellows, Miss G.E.
	295	Fellows, Miss G.E.
1-	296	Daniells, T.G.
3-	297	Daniells, T.G.
Class 831		CLEAR WING, GREEN SERIES
	298	Tucker, W.
1-	299	Scott, R. & J.
3-	300	O'Connell, B.
2-	301	O'Connell, B.
	302	Masters, J.F.
ab-	303	Chalmers, W.S.
Class 832		CLEAR WING, BLUE SERIES
	304	Siebert, M.W.
3-	305	Siebert, M.W.
2-	306	Tucker, W.
1-	307	Masters, J.F.
ab-	308	Chalmers, W.S.
Class 833		GREY WING, GREEN SERIES
	309	Siebert, M.W.
1-	310	Eady, H.F.
Class 834		GREY WING, BLUE SERIES
3-	311	Masters, J.F.
1-	312	Marshall & Vickers
ab-	313	Gion, F.
ab-	314	Gion, F.
2-	315	Eady, H.F.
Class 835		CINNAMON WING, GREEN SERIES
	316	Tanner, J. & R.
ab-	317	Rowe, A.J.
	318	Oliver, J.W.
1-	319	Masters, J.F.
	320	Hawkes, F.
3-	321	Fellows, Miss G.E.
2-	322	Gion, F.
	323	Gion, F.
ab-	324	Daniells, T.G.
Class 836		CINNAMON WING, BLUE SERIES
1-	325	Oliver, J.W.
3-	326	Oliver, J.W.
2-	327	Marshall & Vickers
	328	Hawkes, F.

..3/.

Class 837	OPALINE GREEN SERIES (all varieties)
329	Tanner, J. & R.
330	Scott, R. & J.
331	Mitchell, G.T.
1-332	Marshall & Vickers
3-333	Fellows, Miss G.E.
2-334	Eady, H.F.
Class 838	OPALINE BLUE SERIES (all varieties)
2-335	Scott, R. & J.
336	Oliver, J.W.
3-337	Marshall & Vickers
1-338	Eady, H.F.
Class 839	YELLOW FACE (excluding Opalines)
339	Tucker, W.
1-340	Tucker, W.
341	Oliver, J.W.
342	O'Connell, B.
3-343	O'Connell, B.
2-344	Mitchell, G.T.
345	Marshall & Vickers
346	Eady, H.F.
Class 840	YELLOW FACE, OPALINE (all varieties)
2-347	Marshall & Vickers No other award
Class 841	PIED, GREEN SERIES
2-348	Scott, R. & J.
1-349	O'Connell, B.
Class 842	PIED, BLUE SERIES
3-350	Henkel, R.
351	Eady, H.F.
1-352	Daniells, T.G.
2-353	Daniells, T.G.
Class 843	ANY OTHER VARIETY
1-354	Masters, J.F.
Class 844	PAIR CLASS, ANY SEX, SAME VARIETY
355	Tanner, J. & R.
356	Siebert, M.W. - single but not a pair
3-357	Scott, R. & J.
2-358	Eady, H.F.
1-359	Daniells, T.G.

JUVENILE SECTION

(See conditions of entry)

Class 845	NORMAL GREENS AND BLUES
360	Sim, M.R.
2-361	Clark, A.
3-362	Clark, A.
1-363	Clark, A.
364	Bach, P.

..4/.

Class 846	YELLOW, YELLOW AND WHITE RED EYE
365	Acreman, Miss B.
1-366	Acreman, Miss B.
367	Acreman, Miss B.
Class 847	CLEAR WING, GREY WING, CINNAMON WING GREENS AND BLUES
368	Sim, M.R.
2-369	Mulligan, R.
1-370	Bach, P.
Class 848	OPALINE GREENS AND BLUES
	NO ENTRY
Class 849	YELLOW FACE (any variety, excluding Pied)
371	Sim, M.R. - Wrong class.
Class 850	PIED, GREENS AND BLUES and any other variety.
	NO ENTRY

INDEX TO EXHIBITORS IN UNBROKEN CAP CLASSES.

Acreman, Miss B., 325 Bay Street, North Brighton - 365/7

Bach, P., 16 Royal Avenue, Essendon North - 364, 370

Chalmers, W.S. 99 McCullough Street, Sunnybank, Brisbane, Q'ld. 303, 308

Clark, A., 72 Price Street, Essendon - 361/3

Daniells, T.G., 126 Chute Street, Mordialloc - 273, 282, 296/7, 324, 352/3, 359

Eady, H.F., 20 Walter Street, Bulleen - 288, 310, 315, 334, 338, 346, 351, 358

Fellows, Miss G.E., 79 Derby Street, Kew - 272, 287, 294/5, 321, 333

Gion, F., 24 Kent Road, Box Hill - 313/4, 322/3

Hawkes, F., 12 Inkerman Street, Maryborough - 269, 320, 328

Henkel, R., 24 Hudson Street, Coburg - 284, 350

James, Mrs. J., 10 Trent Court, East Burwood - 270/1

Lanning, H.W., 1 Fourth Street, Parkdale - 268, 281

Marshall & Vickers, 42 Batman Street, Essendon - 280, 283, 312, 327, 332, 337, 345, 347

Masters, J.F., 52 Oriel Road, Ivanhoe West - 267, 302, 307, 311, 319, 354

Mitchell, G.T., 5 Hyton Crescent, Croydon - 264/6, 279, 331, 344

Mulligan, R., 141 View Street, Glenroy - 369

O'Connell, B., 25 Twyford Street, Box Hill - 262/3, 278, 286, 293, 300/1, 342/3, 349

Oliver, J.W., 18 McKean Street, Maryborough - 260/1, 277, 291/2, 318, 325/6, 336, 341

Rowe, A.J., 24 Toumlin Grove, Rosanna - 289/90, 317

Scott, R. & J., 42 Shorts Road, Merlynston - 259, 299, 330, 335, 348, 357

Siebert, M.W., 107 Orrong Road, Elsternwick - 304/5, 309, 356

Sim, M.R., 38 Elizabeth Street, East Coburg - 360, 368, 371

Tanner, J. & R., 9 Norma Avenue, Cheltenham - 274/5, 285, 316, 329, 355

Tucker, W., 9 Russell Street, South Caulfield - 276, 298, 306, 339/40

BUDGERIGARS—CAGE BIRDS

BEST BUDGERIGAR IN YOUNG BIRD CLASSES (1966 Rung) (Owned, Bred and Rung by exhibitor).—Perpetual Shield and a trophy valued at $5 presented by the Budgerigar Council of Australia, the Society's Special Card, Rosette and cash prize of $2.10 to commemorate the award. A Reserve Rosette and Special Card will be awarded for the Best of Opposite Sex to the winner.

BEST BUDGERIGAR IN SHOW (excluding Unbroken Cap) (Owned, Bred and Rung by Exhibitor).—Perpetual Challenge Trophy, presented by THE PROPRIETORS OF "THE SUN NEWS-PICTORIAL", MELBOURNE. The successful exhibitor each year will receive a small trophy.

BEST BUDGERIGAR IN UNBROKEN CAP CLASSES.—Trophy Order valued at $4.20 and the Society's Special Card and Ribbon. A Reserve Ribbon and Special Card will be awarded for the bird placed second to the winner of this trophy.

BEST BUDGERIGAR IN UNBROKEN CAP CLASSES, JUVENILE SECTION.—Society's Special Card and Ribbon. A Reserve Ribbon and Special Card will be awarded for the bird placed second to the winner.

BEST BUDGERIGAR IN ADULT BIRD CLASSES.—Trophy Order valued at $4.20 and the Society's Special Card and Rosette. A Reserve Rosette and Special Card will be awarded for the bird placed second to the winner of this trophy.

ROYAL AGRICULTURAL SOCIETY OF VICTORIA'S Rosette for the following: Best Adult or Young Cock or Hen, Green; Best Adult or Young Cock or Hen, Blue; Best Adult or Young Cock or Hen, Yellow; Best Adult or Young, Cock or Hen, Red Eye; Best Adult or Young Cock or Hen, Grey Wing; Best Adult or Young, Cock or Hen, Cinnamon Wing; Best Adult or Young, Cock or Hen, Clear Wing; Best Adult or Young, Cock or Hen, Opaline; Best Adult or Young, Cock or Hen, Yellow Face; Best Adult or Young, Cock or Hen, Pied.

ROYAL AGRICULTURAL SOCIETY OF VICTORIA'S Rosette for the following: Best Unbroken Cap, Green; Best Unbroken Cap, Blue; Best Unbroken Cap, Yellow; Best Unbroken Cap, Red Eye; Best Unbroken Cap, Clear Wing Greens and Blues; Best Unbroken Cap, Grey Wing Greens and Blues; Best Unbroken Cap, Cinnamon Wing Green; Best Unbroken Cap, Cinnamon Wing Blue; Best Unbroken Cap, Opaline Greens and Blues; Best Unbroken Cap, Yellow Face; Best Unbroken Cap, Pied or Any Other Variety.

CANARIES

(Variegated Cinnamon Birds must have more than 50 per cent. cinnamon colour.)

CLASS

851. BORDER FANCY COCK (any age).
144 Germaine, H. A. — 146 Hunt, L. J.
145 Germaine, H. A.

852. BORDER FANCY HEN (any age).
147 Hunt, L. J.

853. BORDER FANCY COCK (1966 rung).
148 Hunt, L. J. — 150 Germaine, H. A.
149 Germaine, H. A.

854. BORDER FANCY HEN (1966 rung).
151 Hunt, L. J.

855. YORKSHIRE COCK (any age).
152 Jones, C., & Mrs. — 154 McNamara, M.
153 Stratton, E. W.

856. YORKSHIRE HEN (any age).
155 Brown, J. — 157 Jones, C., & Mrs.
156 Stratton, E. W.

857. YORKSHIRE COCK (1966 rung).
158 McNamara, M. — 161 Brown, J.
159 Stratton, E. W. — 162 Jones, C., & Mrs.
160 Brown, J.

858. YORKSHIRE HEN (1966 rung).
163 Stratton, E. W. — 165 Jones, C., & Mrs.
164 Brown, J.

859. NORWICH CRESTED COCK OR HEN (any age).
166 Roberts, D. — 169 Freeman, Mrs. J.
167 Jones, C., & Mrs. — 170 Freeman, Mrs. J.
168 Wrench, A. E.

860. NORWICH CRESTED COCK OR HEN (1966 rung).
171 Freeman, Mrs. J.

861. NORWICH CREST BRED COCK OR HEN (any age).
172 Jones, C., & Mrs. — 174 Wrench, A. E.
173 Freeman, Mrs. J. — 175 Wrench, A. E.

862. NORWICH CREST BRED COCK OR HEN (1966 rung).
176 Freeman, Mrs. J. — 178 Roberts, D.
177 Wrench, A. E.

863. NORWICH COCK (any age).
179 Roberts, R. H.

864. NORWICH HEN (any age).
180 Roberts, R. H.

865. NORWICH COCK (1966 rung).
181 Brown, J. — 182 Jones, C., & Mrs.

866. NORWICH HEN (1966 rung).
NO ENTRY.

867. NORWICH CINNAMON SELF OR VARIEGATED COCK (any age).
183 Roberts, R. H.

868. NORWICH CINNAMON SELF OR VARIEGATED HEN (any age).
NO ENTRY.

869. NORWICH CINNAMON SELF OR VARIEGATED COCK (1966 rung).
NO ENTRY.

CAGE BIRDS

CLASS

870. NORWICH CINNAMON SELF OR VARIEGATED HEN (1966 rung).
Best 1 - 184 Jones, C., & Mrs.

871. AUSTRALIAN PLAINHEAD COCK (any age).
NO ENTRY.

872. AUSTRALIAN PLAINHEAD HEN (any age).
Best 1 185 Payne, J.

873. AUSTRALIAN PLAINHEAD COCK (1966 rung).
Reserve 1 186 Payne, J. 188 Danaher, F. J.
2 - 187 Danaher, F. J. 189 McNamara, M.

874. AUSTRALIAN PLAINHEAD HEN (1966 rung).
1 - 190 Danaher, F. J.

875. AUSTRALIAN PLAINHEAD CINNAMON SELF OR VARIEGATED COCK (any age).
Best 1 - 191 McNamara, M.

876. AUSTRALIAN PLAINHEAD CINNAMON SELF OR VARIEGATED HEN (any age).
NO ENTRY.

877. AUSTRALIAN PLAINHEAD CINNAMON SELF OR VARIEGATED COCK (1966 rung).
Reserve 192 McNamara, M.

878. AUSTRALIAN PLAINHEAD CINNAMON SELF OF VARIEGATED HEN (1966 rung).
NO ENTRY.

879. RED ORANGE, COCK (any age).
2 - 193 Underwood, D. A. 194 Jones, C., & Mrs. - 1
Best Champion 2

880. RED ORANGE HEN (any age).
1 - 195 Jones, C., & Mrs.

881. RED ORANGE GREEN COCK OR HEN (any age).
2 - 196 Jones, C., & Mrs. 197 Underwood, D. A. - 1

882. APRICOT, COCK (any age).
2 - 198 Underwood, D. A. 199 Jones, C., & Mrs. 1
Reserve

883. APRICOT, HEN (any age).
1 - 200 Jones, C., & Mrs.

884. DILUTE CINNAMON ORANGE GROUND COCK OR HEN (any age).
Best 1 201 Jones, C., & Mrs.

885. DILUTE GREEN ORANGE GROUND COCK OR HEN (any age).
Reserve 1 - 202 Jones, C., & Mrs.

886. DILUTE WHITE OR YELLOW GROUND COCK OR HEN (any age).
1 - 203 Jones, C., & Mrs.

887. DIMORPHIC COCK (any age).
1 - 204 Jones, C., & Mrs.

888. DIMORPHIC HEN (any age).
1 - 205 Jones, C., & Mrs.

889. ANY OTHER VARIETY OR COLOUR, Cock or Hen.
NO ENTRY.

SPECIAL PRIZES AND TROPHIES

(Only birds entered in ordinary classes eligible to compete. No special entry necessary.)

BEST NEW COLOURED CANARY.—Trophy valued at $10.50, donated by THE AUSTRALIAN NEW COLOURED CANARY RESEARCH ASSOCIATION, VICTORIA.
194

BEST CANARY OF EACH OF THE NINE VARIETIES.—Rosettes and Special Cards. Reserve Ribbons and Special Cards will be awarded for the birds placed second to the winners of these awards.

FINCHES
(Australian)

CLASS

890. GOULDIAN (Red, Black or Yellow Head).
206 Henkel, R. 207 Clark, H. O. - 1

891. EMBLEMA PICTA.
NO ENTRY.

892. DIAMOND SPARROW.
NO ENTRY.

893. PICTORELLA.
1 - 208 Roberts, R. H.

894. STAR.
209 Henkel, R.

895. BLOOD FINCH.
1 - 210 Germaine, H. A.

896. MASK.
NO ENTRY.

897. PARSON.
1 - 211 Mulligan, R.

898. LONGTAIL (Black-heart).
1 - 212 Odgers, F. & I.

899. CHESTNUT.
1 - 213 Roberts, D. 214 Underwood, D. A. - 2

900. YELLOW RUMP.
NO ENTRY.

901. DOUBLEBAR.
1 - 215 Underwood D. A.

902. PLUM HEAD.
1 - 216 Underwood, D. A.

903. ZEBRA NORMAL.
NO ENTRY.

904. ZEBRA FAWN.
NO ENTRY.

905. ZEBRA WHITE.
NO ENTRY.

906. ZEBRA (any other colour).
NO ENTRY.

907. WAXBILLS (Red Brow).
1 - 217 Clark, H. O.

908. ANY OTHER VARIETY AUSTRALIAN FINCH NOT MENTIONED.
NO ENTRY.

CAGE BIRDS

CLASS

909. PAIR OF AUSTRALIAN FINCHES (any variety), Cock and Hen.
NO ENTRY.

(British)

910. GOLDFINCH
NO ENTRY.

911. GREENFINCH (Linnet).
218 Underwood, D. A. 220 O'Connell, Mrs. M.
219 Germaine, H. A.

912. ANY OTHER VARIETY BRITISH FINCH.
221 Germaine, H. A. 223 Clark, H. O.
222 Clark, H. O.

(Foreign)

913. WAXBILLS (all varieties).
224 Clark, H. O. 226 Roberts, D.
225 Clark, H. O. 227 Freeman, Mrs. J.

914. MANNIKINS, SPICE, SILVERBILLS.
228 Roberts, D.

915. CUT THROAT, ABERDEEN.
NO ENTRY.

916. JAVA BLUE.
229 Clark, H. O. 230 Roberts, D.

917. JAVA WHITE.
NO ENTRY.

918. JAVA PIED.
231 Roberts, D. 233 O'Connell, Mrs. M.
232 Germaine, H. A. 234 O'Connell, Mrs. M.

919. NUN (any variety).
235 Roberts, R. H.

920. ANY OTHER VARIETY FOREIGN FINCH.
236 Freeman, Mrs. J. 237 Underwood, D. A.

HYBRIDS

921. HYBRID OR MULE (any variety).
238 Cheffers, Mrs. F. J. 240 Cheffers, Mrs. F. J.
239 Cheffers, Mrs. F. J. 241 Cheffers, Mrs. F. J.

SPECIAL PRIZES AND TROPHIES

(Only birds entered in ordinary classes eligible to compete. No special entry necessary.)

BEST FINCH IN SHOW.—Society's Champion Rosette and Card. A Reserve Ribbon and Card will be awarded for the bird placed second to the winner of this award.

BEST AUSTRALIAN FINCH.—Cash Prize of $2.10 and the Society's Special Card and Ribbon. A Reserve Ribbon and Special Card will be awarded for the bird placed second to the winner of this award.

BEST BRITISH FINCH.—Cash Prize of $2.10 and the Society's Special Card and Ribbon. A Reserve Ribbon and Special Card will be awarded for the bird placed second to the winner of this award.

BEST FOREIGN FINCH.—Cash prize of $2.10 and the Society's Special Card and Ribbon. A Reserve Ribbon and Special Card will be awarded for the bird placed second to the winner of this award.

PARROT OR COCKATOO

CLASS

922. BEST TALKING BIRD (any variety).
NO ENTRY.

923. COCKATOO, Sulphur Crested, Major Mitchell, Galah, Gang-gang, Corella, Black (all species).
242 O'Donnell, Master L.

924. ROSELLA (all varieties).
243 O'Donnell, Master K. 244 Clark, H. O.

925. NEOPHEMA (all varieties).
245 Henkel, R.

926. AFRICAN LOVE BIRD (all varieties).
246 Clark, H. O. 248 Henkel, R.
247 Masters, Miss V. B.

927. LORIKEET (all varieties).
NO ENTRY.

928. PARROT OR PARROT TYPE BIRD not previously mentioned (excluding Budgerigars).
249 Henkel, R. 251 Masters, Miss P. V.
250 Scott, R. & J.

929. HYBRID PARROT TYPE BIRD.
252 O'Connell, Mrs. M. 253 O'Connell, Mrs. M.

SPECIAL PRIZES AND TROPHIES

(Only birds entered in ordinary classes eligible to compete. No special entry necessary.)

BEST PARROT TYPE BIRD entered in Classes 922 to 929.—Cash Prize of $2.10 and the Society's Special Card and Ribbon. A Reserve Ribbon and Special Card will be awarded for the bird placed second to the winner of this award.

930. DOVE (all varieties).
254 Clark, H. O.

931. QUAIL (all varieties).
255 Henkel, R. 257 Roberts, D.
256 Clark, H. O.

MISCELLANEOUS

932. ANY BIRD not previously mentioned.
258 Clark, H. O.

SPECIAL PRIZES AND TROPHIES

(Only birds entered in ordinary classes eligible to compete. No special entry necessary.)

BEST BIRD entered in Classes 930 to 932.—Cash Prize of $2.10 and the Society's Special Card and Ribbon. A Reserve Ribbon and Special Card will be awarded for the bird placed second to the winner of this award.

BEST CAGE BIRD (other than a Finch).—Society's Special Card and Rosette. A Reserve Ribbon and Special Card will be awarded for the bird placed second to the Champion.

Index to Exhibitors in Budgerigars, Canaries, Finches and other Cage Bird Sections

B

BROWN, J., 976 Mt. Alexander Road, Essendon.—155, 160/1, 164, 181.

C

CHALMERS, W. S., 99 McCullough Street, Sunnybank, Q'ld.—20, 55, 101/2, 131/2.
Cheffers, Mrs. F. J., 13 Johnston Street, Burwood.—238/41.
Clark, H. O., Bayswater Road, Bayswater.—207, 217, 222/5, 229, 244, 246, 254, 256, 258.
Crowle, K., 19 Sapphire Street, West Essendon.—6, 10, 45, 135.

D

DANAHER, F. J., 493 Murray Road, Preston.—187/8, 190.
Daniells, T. G., 126 Chute Street, Mordialloc.—7, 51, 82, 127.

E

EADY, H. F., 20 Walter Street, Bulleen.—14, 92.
Eagle, Miss I. A., 13 Richard Street, Coburg.—8, 81.

F

FELLOWS, Miss G., 79 Derby Street, Kew.—16, 34, 52, 56, 98, 111, 129, 133.
Forsythe, G. R., 51 Hillsyde Parade, Strathmore.—86, 97, 114.
Freeman, Mrs. J., 27 George Street, Torrens Park, S.A.—169/71, 173, 176, 227, 236.

G

GERMAINE, H. A., 43 Milford Street, Newport.—144/5, 149/50, 210, 219, 221, 232.
Gion, F., 24 Kent Road, Box Hill.—27, 47, 85.

H

HAWKES, F., 12 Inkerman Street, Maryborough.—18, 30/1, 109.
Henkel, R., 24 Hudson Street, Coburg.—206, 209, 245, 248/9, 255.
Hume, A. E., 347 St. Georges Road, Thornbury.—1, 88, 123, 128.
Hunt, L. J., 34 Gwenda Avenue, Moorabbin.—146/8, 151.

J

JAMES, Mrs. J., 10 Trent Court, East Burwood.—78/9, 95, 117.
Jones, C. & Mrs., 1 Fellows Street, Hughesdale.—152, 157, 162, 165, 167, 172, 182, 184, 194/6, 199/205.

L

LEDGAR, R. & P., Box 108, Stawell.—3, 25, 39, 43, 50, 60/1, 80, 106/7, 112, 118.

M

McNAMARA, M., 108 Latrobe Terrace, Geelong West.—154, 158, 189, 191/2.
Masters, J. F., 52 Oriel Road, Ivanhoe West.—105, 110.
Masters, Miss P. V., 52 Oriel Road, Ivanhoe West.—251.
Masters, Miss V. B., 52 Oriel Road, Ivanhoe West.—247.
Masters, Mrs. V. P., 52 Oriel Road, Ivanhoe West.—22, 32.
May, F. G., 128 Nell Street, Greensborough.—15, 49, 59.
Mitchell, G. T., 5 Hyton Crescent, Croydon.—4/5, 11, 46, 83/4, 90, 116, 121, 125.
Mulligan, R., 141 View Street, Glenroy.—76/7, 211.

O

O'CONNELL, B., 25 Twyford Street, Box Hill.—13, 19, 26, 28, 41/2, 58, 62, 87, 91, 99, 119, 126, 130, 134.
O'Connell, Mrs. M., 25 Twyford Street, Box Hill.—220, 233/4, 252/3.
Odgers, F. & I., 1009 Pascoe Vale Road, Jacana.—212.
O'Donnell, Master K., 28 Granville Street, Glenroy.—243.
O'Donnell, Master L., 28 Granville Street, Glenroy.—242.

P

PAYNE, J., 22 Trenoweth Street, West Brunswick.—185/6.

R

ROBERTS, D., 6 Coolah Street, Kilburn, S.A.—166, 178, 213, 226, 228, 230/1, 257.
Roberts, R. H., 8 Rodda Road, Myrtle Bank, S.A.—179/80, 183, 228, 235.
Ross, Master W., 46 Alamein Road, West Heidelberg.—64/9, 143.
Rowe, A. J., 24 Toumlin Grove, Rosanna.—33, 53/4.

S

SCOTT, R. & J., 42 Shorts Road, Merlynston.—40, 44, 57, 63, 93, 104, 113, 122, 250.
Sim, Master M. R., 38 Elizabeth Street, East Coburg.—70/5, 137/42.
Stitt, E. D., 5 Alfred Street, Footscray.—21, 36/7, 100, 115.
Stratton, E. W., 22 Parkville Street, Burnley.—153, 156, 159, 163.

T

TANNER, J. & R., 9 Norma Avenue, Cheltenham.—9, 35.
Tranter, D. R., 21 Windsor Avenue, Strathmore.—24, 38, 48, 94, 136.
Tucker, W. A., 9 Russell Street, South Caulfield.—89, 120, 124.

U

UNDERWOOD, D. A., 304 Victoria Road, Thornbury.—193, 197/8, 214/6, 218, 237.

W

WEBB, Mrs. M., 209 Liberty Parade, West Heidelberg.—2, 12, 17, 23, 29, 96, 103, 108.
Wrench, A. E., 13 Gordon Street, Korumburra.—168, 174/5, 177.

WINES, CIDERS, SPIRITS, LIQUEURS, AERATED WATERS,

Section 63 — Australian Wines and Ciders

Judges: W. D. SEABROOK
(Chairman of the Wine Judges)
B. J. BARRY, Esq.
R. L. BULLER, Esq.
A. C. COOK, Esq.
B. C. RANKINE, Esq.
K. W. WARD, Esq.

Clerk to the Chairman:
C. D. HEARD, Esq.

Associate Judges:
P. R. BROWN, Esq.
P. S. CAVANAGH, Esq.
J. S. ROBB, Esq.
I. SUTHERLAND SMITH, Esq.

By arrangement with the Federal Wine and Brandy Producers' Council of Australia this Society will only offer Champion Prizes at intervals of three years. These prizes will be competed for at the Royal Melbourne Show in 1968. The championships will be awarded at the Adelaide Royal Show in 1967, and at the Sydney Royal Show in 1969.

Entry fee: Members of the R.A.S. of Vic., $1.50; Non-Members, $2.

Entries by one exhibitor are limited to two in each Class.

ANNOUNCEMENT OF AWARDS, TASTING AND PRESENTATION OF TROPHIES WEDNESDAY, 30th AUGUST, 1967

Exhibitors only, 8 a.m. to 11 a.m.

Presentation of Trophies, 11.30 a.m.

Other interested persons, 11 a.m. to 2 p.m. Exhibitors may obtain a maximum of four passes each to the Exhibitors' Session and must advise the names of the four persons attending when applying to the Society for passes.

Exhibits to be delivered to the Grounds Manager's Office, Show Grounds, Ascot Vale, or forwarded by rail to the Director, Royal Agricultural Society of Victoria, c/- Inwards Parcels Office, Spencer Street Railway Station, Melbourne, in cases properly marked to show exhibitor's name, to reach the Show Grounds not later than 5 p.m. on Friday, 4th August, 1967. Parcel labels will be supplied to exhibitors.

THE W. W. SENIOR MEMORIAL TROPHY to commemorate the long service given to the Society by the late Mr. W. W. Senior, and to express the high regard in which he was held by wine men, a special memorial prize contributed by **THE WINE & BRANDY PRODUCERS' ASSOCIATION OF VICTORIA**, will be presented annually. In 1967 the award will be for Best Dry Red Wine either Claret or Burgundy in the Open Class.

THE FRANCOIS DE CASTELLA TROPHY—presented by **THE WINE AND BRANDY PRODUCERS' ASSOCIATION OF VIC.** for the most successful exhibitor in all Wine Classes (excluding Vermouth and Brandy). The award will be made to an exhibitor showing a minimum of 17 entries in 17 Classes. Points will be allotted as follows:—Gold Award, 5 points; Silver Award, 3 points; Bronze Award, 1 point. In the event of a tie the award will be declared on a count back of the most Gold Awards.

THE JIMMY WATSON MEMORIAL TROPHY presented by his friends in recognition of his services rendered to the advancement of the Australian Wine Industry. The award will be for the Best 1966 Vintage Claret or Burgundy.

THE ARTHUR J. PEARSON TROPHY presented by the members of his family. The award will be for the Best Sherry, Pale, Dry, Delicate, Fino Type in the Old Class.

SPECIAL REGULATIONS

1. All classes are open for competition to wine growers and wine merchants.
2. A wine merchant shall mean any person, association, or company buying wine.
3. A wine grower shall mean any wine grower owning or occupying a vineyard, and manufacturing wine from grapes grown in such vineyard, or from grapes purchased for the purpose of wine-making.
4. Exhibitors may either be members or non-members of the Society.
5. Entries by one exhibitor are limited to **two** in each class. Each wine sample to consist of quart (reputed) bottles as stated in each class. Exhibitors entering the same wine in more than one class must supply the full number of sample bottles for each entry.
6. Awards shall be made by the judges on the following scale of points:—
   (a) Gold Award—18½ points and over;
   (b) Silver Award—17 points but less than 18½ points;
   (c) Bronze Award—15½ points but less than 17 points.
7. The judge shall have power, at his discretion, to transfer exhibits from one class to another when it is obvious that the exhibitor has made an error in making his entry.
8. Entries must be made on forms supplied by the Society for that purpose. Exhibitors must state on the forms the class to be competed for, the distinguishing number on the exhibits, character and vintage of the wine, and, when stipulated, the quantity in stock.
9. No person will be allowed to inspect an entry form after reception by the Director, until the Judges' awards have been made public.
10. After the close of entries, no person will be permitted access to the exhibits, except the Judges, Stewards, Director, and Staff, until the awards have been made.
11. Exhibits are to bear labels which will be supplied by the Society and must not show more than:—
   (a) Class Number.
   (b) Distinguishing Number (as shown on entry form) if two entries in one class.
   (c) Year of Vintage.

(N.B.—Bottles must not be labelled with business labels.)

B. Bronze
S. Silver
G. Gold

AUSTRALIAN WINES

12. Entries by one exhibitor are limited to two in each Class.

13. In all classes, the wine in stock, as stated on the entry form, may be inspected and checked by a representative of the Society or its nominee. Each exhibitor must supply the Society with a sealed envelope containing the record of any sale made subsequent to their entries being lodged, provided such sale has reduced the stipulated quantity below the minimum.

14. All exhibits to become the property of the Society.

15. Exhibits must represent stocks as set out on the entry form and be the bona fide property of the exhibitor at the time of entry.

16. All wine exhibits must be the sole produce of Australian grapes and free from any foreign substance. The Society reserves the right to have any exhibit inspected and/or analysed by one or more persons appointed for that purpose.

17. All Exhibits must conform to the respective Wine or Food Acts of the States of New South Wales, Victoria and South Australia.

18. No protest will be entertained unless made within seven days of the announcement of the awards in the Wine Section.

19. No entry will be received from any person or persons disqualified by this or any other similar Society during the period of such disqualification. Should any such entry be accepted, it shall, when discovered, be deemed void and the entry fee and exhibit shall be forfeited to the Society.

20. Immediately after the closing date of entries a draw may be made for the selection of three exhibitors from whose entries a further draw will be made to enable one sample to be selected from each exhibitor. An official of the Society shall make an inspection of the quantity of such wine in accordance with the entry form, and his report will be later considered by the Committee.

21. All persons exhibiting shall accept the decisions of the judges appointed by the Society as to the merits of their exhibits.

22. No exhibitor will be permitted to occupy the position of Judge or Steward or become in any way identified with the judging or handling of the exhibits.

23. No exhibitor shall advertise or allow to be advertised by any means whatsoever and whether by broadcasting, television, pictorially or in writing, the fact that any exhibit has won any award in the section unless such advertisement clearly states:—

(a) Year of award.

(b) Description of class with vintage year where applicable;

(c) Type of wine.

24. Entries in the cider section by one exhibitor are limited to three in each class.

1967 VINTAGE

Quantity 500 gallons

(Each entry consists of 4 bottles.)

CLASS

951. Light White Wine — HOCK or CHABLIS type.

1 Brown Bros. (M1).
2 Birks, A. P. (W29).
3 Buring, H., & Sobels Ltd. (Q1).
4 Buring, Leo, Pty. Ltd. (CL1).
5 Clarevale Co-Op. Winery Ltd. (CV1).
B-6 Drayton, W., & Sons Pty. Ltd. (BW730).
7 Hardy's Tintara Wines (7M24).
B-8 Henschke, C. A., & Co. (NR7).
S-9 Kaiser Stuhl Wines (KM1).
S-10 Lindemans Wines Pty. Ltd. (B2).
11 McWilliam's Wines Pty. Ltd. (LR1).
B-12 Mildara Wines Ltd. (C2).
13 Norman, A., & Sons Pty. Ltd.
S-14 Orlando Wines (LA2).
15 Penfolds Wines Pty. Ltd. (2M7).
16 Rossetto's Wines (BV1).
17 Saltram Wines (FJL1).
18 Seaview Wines (1).
19 Seppelt, B., & Sons Pty. Ltd. (2).
20 Stanley Wine Co. Pty. Ltd. (TB).
21 Stonyfell Wines (SV1).
22 Tulloch, J. Y., & Sons Pty. Ltd. (2).
S-23 Tyrrells' Vineyards Pty. Ltd. (1).
G-24 Yalumba Wines (SK1). G
B-25 Brown Bros. (M2).
26 Buring, H., & Sobels Ltd. (Q2).
B-27 Buring, Leo, Pty. Ltd. (CL2).
B-28 Drayton, W., & Sons Pty. Ltd. (BW738).
G-29 Henschke, C. A., & Co. (HF7).
30 Kaiser Stuhl Wines (KM2).
B-31 Lindemans Wines Pty. Ltd. (B1).
32 McWilliam's Wines Pty. Ltd (RR1).
33 Mildara Wines Ltd. (M1).
34 Orlando Wines (LA1).
S-35 Penfolds Wines Pty. Ltd. (1M7).
36 Rossetto's Wines (BV2).
37 Saltram Wines (FJL3).
38 Seaview Wines (2).
39 Seppelt, B., & Sons Pty. Ltd. (1).
40 Stanley Wine Co. Pty. Ltd. (TA).
41 Stonyfell Wines (SV2).
42 Tulloch, J. Y., & Sons Pty. Ltd. (1).
S-43 Tyrrells' Vineyards Pty. Ltd. (63).
44 Yalumba Wines (SK2).

952. CLARET type.

B-45 Basedow, O., Wines Pty. Ltd. (BW6).
B-46 Birks, A. P. (W23).
47 Brand, E. & N. (BC1).
B-48 Brown Bros. (M3).
49 Buring, Leo, Pty. Ltd. (CL3).
50 Campbell, A. D., & Co.
51 Clarevale Co-Op. Winery Ltd. (CV2).
S-52 Hardy's Tintara Wines (7M2).
53 Henschke, C. A., & Co. (HDR7).
B-54 Kaiser Stuhl Wines (KM4).
G-55 Lindemans Wines Pty. Ltd. (D2).
S-56 McWilliam's Wines Pty. Ltd. (C1).
57 Norman, A., & Sons Pty. Ltd.
S-58 Orlando Wines (LA3).
59 Penfolds Wines Pty. Ltd. (4M7).
60 Redman, O. D. & E. M. (Q2).
61 Saltram Wines (FJL4).
62 Seaview Wines (1).
B-63 Selected Wines Distribution (WB1).
64 Seppelt, B., & Sons Pty. Ltd. (4).
65 South Australian Wine Distributors (CSJ1).
66 Stanley Wine Co. Pty. Ltd. (TC).
67 Stonyfell Wines (SV3).
68 Sutherland Smith, G., & Sons (B).
B-69 Tyrrells' Vineyards Pty. Ltd. (55).
B-70 Woodley Wines Pty. Ltd. (DR1).
71 Yalumba Wines (SK3).
72 Basedow, O., Wines Pty. Ltd. (BW4).
73 Birks, A. P. (W47).
B-74 Brand, E. & N. (BC2).
B-75 Buring, Leo, Pty. Ltd. (CL4).
76 Clarevale Co-Op. Winery Ltd. (CV4).
77 Hardy's Tintara Wines (7M1).
78 Henschke, C. A., & Co. (MEC7).

AUSTRALIAN WINES

S-79 Kaiser Stuhl Wines (KM3).
S-80 Lindemans Wines Pty. Ltd. (D1).
G-81 McWilliam's Wines Pty. Ltd. (C2).
82 Orlando Wines (LA4).
B-83 Penfolds Wines Pty. Ltd. (3M7).
84 Redman, O. D. & E. M. (O1).
85 Saltram Wines (FJL3).
86 Seaview Wines (2).
87 Seppelt, B., & Sons Pty. Ltd. (3).
B-88 Stanley Wine Co. Pty. Ltd. (TD).
89 Stonyfell Wines (SV1).
90 Sutherland Smith, G., & Sons (A).
91 Tyrrells' Vineyards Pty. Ltd. (19).
92 Yalumba Wines (SK4).

CLASS

953. BURGUNDY type.

B-93 Basedow, O., Wines Pty. Ltd. (OW2).
94 Birks, A. P. (W33).
B-95 Brown Bros. (M4).
96 Buring, Leo, Pty. Ltd. (CL5).
97 Clarevale Co-Op. Winery Ltd. (CV3).
98 Chambers, W. H., & Son.
B-99 Drayton, W., & Sons Pty. Ltd. (BW750).
100 Hardy's Tintara Wines (7M3).
101 Henschke, C. A., & Co. (HR7).
S-102 Kaiser Stuhl Wines (KM5).
B-103 Lindemans Wines Pty. Ltd. (C1).
S-104 McWilliam's Wines Pty. Ltd. (MP1).
105 Norman, A., & Sons Pty. Ltd.
B-106 Orlando Wines (LA5).
107 Penfolds Wines Pty. Ltd. (6M7).
108 Rossetto's Wines (BV3).
109 Saltram Wines (FJL6).
110 Seaview Wines.
S-111 Selected Wines Distribution (WB11).
S-112 Seppelt, B., & Sons Pty. Ltd. (5).
113 Stanley Wine Co. Pty. Ltd. (TE).
114 Stonyfell Wines (SV6).
G-115 Tulloch, J. Y., & Sons Pty. Ltd. (3).
116 Tyrrells' Vineyards Pty. Ltd. (61).
117 Woodley Wines Pty. Ltd. (DR2).
118 Yalumba Wines (SK5).
119 Birks, A. P. (W21).
120 Buring, Leo, Pty. Ltd. (CL6).
121 Clarevale Co-Op. Winery Ltd. (CV5).
122 Drayton, W., & Sons Pty. Ltd., (BW780).
123 Hardy's Tintara Wines (7M4).
B-124 Henschke, C. A., & Co. (HM7).
125 Kaiser Stuhl Wines (KM6).
126 Lindemans Wines Pty. Ltd. (C2).
127 McWilliam's Wines Pty. Ltd. (MP2).
B-128 Orlando Wines (LA6).
129 Penfolds Wines Pty. Ltd. (5M7).
S-130 Rossetto's Wines (BV4).
131 Saltram Wines (FJL5).
132 Seppelt, B., & Sons Pty. Ltd. (6).
B-133 Stanley Wine Co. Pty. Ltd. (TF).
134 Stonyfell Wines (SV5).
G-135 Tulloch, J. Y., & Sons Pty. Ltd. (4).
136 Tyrrells' Vineyards Pty. Ltd. (13).
B-137 Yalumba Wines (SK6).

954. Full SWEET WHITE not exceeding 10 degrees Baume.

G-138 Chambers, W. H., & Son.
B-139 Kaiser Stuhl Wines (KM7).
B-140 Lindemans Wines Pty. Ltd. (A1).
141 McWilliam's Wines Pty. Ltd. (HW1).
B-142 Morris, C. H., & Sons Pty. Ltd. (A).
143 Orlando Wines (LA7).
B-144 Penfolds Wines Pty. Ltd. (7M7).
B-145 Rossetto's Wines (BV5).
146 Seppelt, B., & Sons Pty. Ltd. (8).
147 Stonyfell Wines (SV7).
148 Yalumba Wines (SK7).
G-149 Lindemans Wines Pty. Ltd. (A2).
150 McWilliam's Wines Pty. Ltd. (SS1).
S-151 Morris, C. H., & Sons Pty. Ltd. (B).
B-152 Penfolds Wines Pty. Ltd. (8M7).
153 Seppelt, B., & Sons Pty. Ltd. (7).

955. Full SWEET RED, not exceeding 5 degrees Baume.

B-154 Campbell, A. D., & Co.
B-155 Chambers, W. H., & Son.
S-156 Hardy's Tintara Wines (7M5).
157 Kaiser Stuhl Wines (KM9).
B-158 Lindemans Wines Pty. Ltd. (A4).
S-159 McWilliam's Wines Pty. Ltd. (RS1).
B-160 Morris, C. H., & Sons Pty. Ltd. (A).
161 Orlando Wines (LA8).
162 Penfolds Wines Pty. Ltd. (10M7).
163 Rossetto's Wines (BV6).
164 Seppelt, B., & Sons Pty. Ltd. (10). - Disqualified
165 Stonyfell Wines (SV8).
S-166 Sutherland Smith, G., & Sons (C).
B-167 Yalumba Wines (SK8).
168 Kaiser Stuhl Wines (KM8).
169 Lindemans Wines Pty. Ltd. (A3).
170 McWilliam's Wines Pty. Ltd. (RS2).
171 Penfolds Wines Pty. Ltd. (9M7).
172 Seppelt, B., & Sons Pty. Ltd. (9). - Disqualified

CLASS

956. MUSCAT—any sugar strength.

B-173 Chambers, W. H., & Son.
174 Kaiser Stuhl Wines (KM10).
B-175 Lindemans Wines Pty. Ltd. (A5).
B-176 McWilliam's Wines Pty. Ltd. (CM2).
S-177 Morris, C. H., & Sons Pty. Ltd. (B).
178 Orlando Wines (LA9).
179 Penfolds Wines Pty. Ltd. (11M7).
180 Rossetto's Wines (BV7).
B-181 Seppelt, B., & Sons Pty. Ltd. (12).
182 Stonyfell Wines (SV9). WITHDRAWN.
B-183 Sutherland Smith, G., & Sons (D).
184 Yalumba Wines (SK9).
S-185 Lindemans Wines Pty. Ltd. (A6).
186 McWilliam's Wines Pty. Ltd. (CM1).
B-187 Morris, C. H., & Sons Pty. Ltd. (A).
188 Penfolds Wines Pty. Ltd. (12M7).
B-189 Seppelt, B., & Sons Pty. Ltd. (11).

1966 VINTAGE

Quantity 500 gallons or 250 dozen, if bottled. (Each entry consists of 4 bottles.)

957. Light White Wine, HOCK type.

B-190 Buring, H., & Sobels Ltd. (Q3).
B-191 Buring, Leo, Pty. Ltd. (CL8).
192 Hardy's Tintara Wines (7M6).
193 Kaiser Stuhl Wines (KM12).
194 Lindemans Wines Pty. Ltd. (B4).
195 McWilliam's Wines Pty. Ltd. (LR2).
B-196 Orlando Wines (LA11).
S-197 Penfolds Wines Pty. Ltd. (14M7).
198 Seaview Wines.
199 Stonyfell Wines (SV11).
200 Valencia Vineyards Pty. Ltd.
B-201 Yalumba Wines (SK10).
S-202 Buring, Leo, Pty. Ltd. (CL7).
B-203 Kaiser Stuhl Wines (KM11).
B-204 Lindemans Wines Pty. Ltd. (B3).
G-205 McWilliam's Wines Pty. Ltd. (RR2).
B-206 Orlando Wines (LA10).
B-207 Penfolds Wines Pty. Ltd. (13M7).
208 Stonyfell Wines (SV10).
209 Yalumba Wines (SK11).

958. Light White Wine, CHABLIS type.

210 Buring, H., & Sobels Ltd. (Q4).
211 Buring, Leo, Pty. Ltd. (CL9).
B-212 Clarevale Co-Op. Winery Ltd. (CV6).
B-213 Kaiser Stuhl Wines (KM13).
S-214 Lindemans Wines Pty. Ltd. (B6).
G-215 McWilliam's Wines Pty. Ltd. (MP3).
216 Orlando Wines (LA12).
217 Penfolds Wines Pty. Ltd. (16M7).
218 Seaview Wines.
219 Seppelt, B., & Sons Pty. Ltd. (13).
220 Stonyfell Wines (SV12).
G-221 Valencia Vineyards Pty. Ltd. (1).
222 Yalumba Wines (SK12).
223 Buring, Leo, Pty. Ltd. (CL10).
224 Kaiser Stuhl Wines (KM14).
B-225 Lindemans Wines Pty. Ltd. (B5).
226 McWilliam's Wines Pty. Ltd. (MP4).
B-227 Penfolds Wines Pty. Ltd. (15M7).
B-228 Seppelt, B., & Sons Pty. Ltd. (14).
229 Stonyfell Wines (SV13).
S-230 Valencia Vineyards Pty. Ltd. (2).
231 Yalumba Wines (SK13).

AUSTRALIAN WINES

CLASS

959. CLARET type.

232 Basedow, O., Wines Pty. Ltd. (CW4).
S-233 Brand, E. & N.
234 Birks, A. P. (W25).
B-235 Buring, Leo, Pty. Ltd. (CL12).
236 Hardy's Tintara Wines (7M8).
B-237 Kaiser Stuhl Wines (KM16).
238 Lindemans Wines Pty. Ltd. (D3).
B-239 McWilliam's Wines Pty. Ltd. (C4).
240 Morris, C. H., & Sons Pty. Ltd. (A).
S-241 Norman, A., & Sons Pty. Ltd.
242 Orlando Wines (LA13).
G-243 Penfolds Wines Pty. Ltd. (17M7).
244 Redman, O. D. & E. M. (O3).
245 Saltram Wines (FJL8).
B-246 Seaview Wines (2).
247 Seppelt, B., & Sons Pty. Ltd. (16). W/DRAWN
248 South Australian Wine Distributors (CSJ2).
249 Stanley Wine Co. Pty. Ltd. (TG).
250 Stonyfell Wines (SV14).
B-251 Sutherland Smith, G., & Sons (E).
252 Tyrrells' Vineyards Pty. Ltd (8).
B-253 Valencia Vineyards Pty. Ltd.
254 Yalumba Wines (SK15).
B-255 Buring, Leo, Pty. Ltd. (CL11).
256 Hardy's Tintara Wines (7M7).
257 Kaiser Stuhl Wines (KM15).
258 Lindemans Wines Pty. Ltd. (D4).
259 McWilliam's Wines Pty. Ltd. (C3).
G-260 Penfolds Wines Pty. Ltd. (18M7).
S-261 Saltram Wines (FJL7).
262 Seaview Wines (1).
B-263 Seppelt, B., & Sons Pty. Ltd. (15).
264 South Australian Wine Distributors (CS7H).
265 Stanley Wine Co. Pty. Ltd. (TH).
266 Stonyfell Wines (SV15).
267 Tyrrells' Vineyards Pty. Ltd. (5).
268 Yalumba Wines (SK14).

960. BURGUNDY type.

B-269 Basedow, O., Wines Pty. Ltd. (PY2).
270 Birks, A. P. (W25).
271 Buring, Leo, Pty. Ltd. (CL14).
272 Drayton, W., & Sons Pty. Ltd. (BW646).
273 Hardy's Tintara Wines (7M9).
274 Kaiser Stuhl Wines (KM18).
275 Lindemans Wines Pty. Ltd. (C4).
276 McWilliam's Wines Pty. Ltd. (SB2).
B-277 Norman, A., & Sons Pty. Ltd.
278 Orlando Wines (LA14).
B-279 Penfolds Wines Pty. Ltd. (19M7).
280 Rossetto's Wines (BV8).
281 Saltram Wines (FJL10).
282 Seaview Wines.
283 Seppelt, B., & Sons Pty. Ltd. (18).
284 South Australian Wine Distributors (CS7H).
285 Stanley Wine Co. Pty. Ltd. (T1).
286 Stonyfell Wines (SV17).
287 Sutherland Smith, G., & Sons (F).
S-288 Tulloch, J. Y., & Sons Pty. Ltd. (6).
S-289 Tyrrells' Vineyards Pty. Ltd. (9).
B-290 Valencia Vineyards Pty. Ltd.
B-291 Woodley Wines Pty. Ltd. (DR3).
B-292 Yalumba Wines (SK17).
B-293 Buring, Leo, Pty. Ltd. (CL13).
294 Drayton, W., & Sons Pty. Ltd. (BW650).
295 Kaiser Stuhl Wines (KM17).
296 Lindemans Wines Pty. Ltd. (C3).
297 McWilliam's Wines Pty. Ltd. (SB1).
298 Penfolds Wines Pty. Ltd. (20M7).
G-299 Saltram Wines (FJL9).
300 Seppelt, B., & Sons Pty. Ltd. (17).
301 Stanley Wine Co. Pty. Ltd. (TJ).
302 Stonyfell Wines (SV16).
B-303 Tulloch, J. Y., & Sons Pty. Ltd. (5).
S-304 Tyrrells' Vineyards Pty. Ltd. (17).
305 Yalumba Wines (SK16).

961. SHERRY, Pale, Dry, Delicate.

306 Lindemans Wines Pty. Ltd. (A8).
S-307 McWilliam's Wines Pty. Ltd. (P1).
308 Orlando Wines (LA15).
309 Penfolds Wines Pty. Ltd. (22M7).
310 Seppelt, B., & Sons Pty. Ltd. (20).
311 Stonyfell Wines (SV18). W/DRAWN
B-312 Yalumba Wines (SK18).
313 Lindemans Wines Pty. Ltd. (A7).
G 314 McWilliam's Wines Pty. Ltd. (FB1).
315 Penfolds Wines Pty. Ltd. (21M7).
316 Seppelt, B., & Sons Pty. Ltd. (19).

CLASS

962. SHERRY, full-bodied.

317 Clarevale Co-Op. Winery Ltd. (CV7).
B 318 Lindemans Wines Pty. Ltd. (A9).
S-319 McWilliam's Wines Pty. Ltd. (HW2).
320 Orlando Wines (LA16).
321 Penfolds Wines Pty. Ltd. (23M7).
322 Seppelt, B., & Sons Pty. Ltd. (21).
323 Stonyfell Wines (SV19).
324 Yalumba Wines (SK19).
B-325 Lindemans Wines Pty. Ltd. (A10).
G 326 McWilliam's Wines Pty. Ltd. (MW1).
327 Penfolds Wines Pty. Ltd. (24M7).
328 Seppelt, B., & Sons Pty. Ltd. (22).

963. SWEET WHITE, not exceeding 10 degrees Baume.

B-329 Campbell, A. D., & Co.
330 Lindemans Wines Pty. Ltd. (A12).
G 331 McWilliam's Wines Pty. Ltd. (SS2).
332 Morris, C. H., & Sons Pty. Ltd. (B).
333 Orlando Wines (LA17).
B-334 Penfolds Wines Pty. Ltd. (25M7).
B-335 Rossetto's Wines (BV9).
336 Seppelt, B., & Sons Pty. Ltd. (24).
337 Stonyfell Wines (SV20). W/DRAWN
338 Yalumba Wines (SK20).
B-339 Lindemans Wines Pty. Ltd. (A11).
S-340 McWilliam's Wines Pty. Ltd. (HW3).
B-341 Morris, C. H., & Sons Pty. Ltd. (A).
B-342 Penfolds Wines Pty. Ltd. (26M7).
343 Seppelt, B., & Sons Pty. Ltd. (23).

964. SWEET RED, not exceeding 5 degrees Baume.

344 Lindemans Wines Pty. Ltd. (A14).
S-345 McWilliam's Wines Pty. Ltd. (RS3).
B-346 Morris, C. H., & Sons Pty. Ltd. (A).
347 Orlando Wines (LA18).
S-348 Penfolds Wines Pty. Ltd. (28M7).
349 Rossetto's Wines (BV10).
B-350 Seppelt, B., & Sons Pty. Ltd. (26).
351 Stonyfell Wines (SV21). W/DRAWN
B-352 Sutherland Smith, G., & Sons (G).
353 Yalumba Wines (SK21).
354 Lindemans Wines Pty. Ltd. (A13).
S-355 McWilliam's Wines Pty. Ltd. (RS4).
B-356 Penfolds Wines Pty. Ltd. (27M7).
357 Seppelt, B., & Sons Pty. Ltd. (25).
358 Yalumba Wines (SK22).

965. MUSCAT, any sugar strength.

359 Campbell, A. D., & Co.
B-360 Lindemans Wines Pty. Ltd. (A15).
361 McWilliam's Wines Pty. Ltd. (CM4).
B-362 Morris, C. H., & Sons Pty. Ltd. (B).
363 Orlando Wines (LA19).
364 Penfolds Wines Pty. Ltd. (29M7).
G 365 Seppelt, B., & Sons Pty. Ltd. (27).
366 Stonyfell Wines (SV22).
B 367 Sutherland Smith, G., & Sons (H).
368 Lindemans Wines Pty. Ltd. (A16).
S-369 McWilliam's Wines Pty. Ltd. (CM3).
S-370 Morris, C. H., & Sons Pty. Ltd. (A).
371 Penfolds Wines Pty. Ltd. (30M7).
B 372 Seppelt, B., & Sons Pty. Ltd. (28).

OPEN CLASSES, ANY VINTAGE

Quantity 200 gallons or 100 dozen if bottled. (Each entry consists of 4 bottles.)

966. Light White Wine, HOCK type.

S-373 Buring, H., & Sobels Ltd. (Q6).
S-374 Buring, Leo, Pty. Ltd. (CL15).
375 Henschke, C. A., & Co. (NR7).
B-376 Kaiser Stuhl Wines (KM19).
377 Lindemans Wines Pty. Ltd. (B8).
B-378 McWilliam's Wines Pty. Ltd. (LR3).
379 Mildara Wines Ltd. (C8).

AUSTRALIAN WINES

380 Norman, A., & Sons Pty. Ltd.
B 381 Orlando Wines (LA21).
382 Penfolds Wines Pty. Ltd. (31M7).
383 Rossetto's Wines (BV11).
384 Saltram Wines (FJL11).
385 Seaview Wines (2). W/DRAWN
386 Seppelt, B., & Sons Pty. Ltd. (30). W/DRAWN.
387 Stanley Wine Co. Pty. Ltd. (TL).
388 Stonyfell Wines (SV23). W/DRAWN
389 Yalumba Wines (SK23).
S 390 Buring, H., & Sobels Ltd. (Q5).
B 391 Buring, Leo, Pty. Ltd. (CL16).
392 Henschke, C. A., & Co. (HF7).
B 393 Kaiser Stuhl Wines (KM20).
S 394 Lindemans Wines Pty. Ltd. (B7).
S 395 McWilliam's Wines Pty. Ltd. (RR3).
B 396 Orlando Wines (LA20).
S 397 Penfolds Wines Pty. Ltd. (32M7).
398 Saltram Wines (FJL12).
399 Seaview Wines (1).
G 400 Seppelt, B., & Sons Pty. Ltd. (29).
401 Stanley Wine Co. Pty. Ltd. (TK).
402 Stonyfell Wines (SV24). W/DRAWN.
403 Yalumba Wines (SK24).

CLASS

967. Light White Wine, CHABLIS type

404 Buring, H., & Sobels Ltd. (Q7).
405 Buring, Leo, Pty. Ltd. (CL18).
406 Clarevale Co-Op. Winery Ltd. (CV9).
407 Drayton, W., & Sons Pty. Ltd. (BW730).
B 408 Kaiser Stuhl Wines (KM22).
B 409 Lindemans Wines Pty. Ltd. (B10).
G 410 McWilliam's Wines Pty. Ltd. (MP5).
411 Mildara Wines Ltd. (H4).
412 Orlando Wines (LA23).
S 413 Penfolds Wines Pty. Ltd. (34M7).
414 Saltram Wines (FJL14).
415 Seaview Wines.
416 Seppelt, B., & Sons Pty. Ltd. (32). W/DRAWN
417 Stonyfell Wines (SV26). W/DRAWN
418 Tyrrells' Vineyards Pty. Ltd. (1).
419 Yalumba Wines (SK25).
B 420 Buring, H., & Sobels Ltd. (Q8).
421 Buring, Leo, Pty. Ltd. (CL17).
422 Drayton, W., & Sons Pty. Ltd. (BW731).
B 423 Kaiser Stuhl Wines (KM21).
B 424 Lindemans Wines Pty. Ltd. (B9).
S 425 McWilliam's Wines Pty. Ltd. (MP6).
S 426 Orlando Wines (LA22).
S 427 Penfolds Wines Pty. Ltd. (33M7).
428 Saltram Wines (FJL13).
429 Seppelt, B., & Sons Pty. Ltd. (31).
430 Stonyfell Wines (SV25). W/DRAWN

968. SAUTERNES type.

431 Brown Bros. (M5).
B 432 Hardy's Tintara Wines (7M10).
G 433 Lindemans Wines Pty. Ltd. (B11).
434 McWilliam's Wines Pty. Ltd. (MP8).
B 435 Penfolds Wines Pty. Ltd. (35M7).
436 Seaview Wines.
437 Seppelt, B., & Sons Pty. Ltd. (33).
438 Stanley Wine Co. Pty. Ltd. (TM).
439 Stonyfell Wines (SV27).
440 Yalumba Wines (SK26).
441 Lindemans Wines Pty. Ltd. (B12).
442 McWilliam's Wines Pty. Ltd. (MP7).
S 443 Penfolds Wines Pty. Ltd. (36M7).

969. CLARET type.

444 Brown Bros. (M7).
B 445 Buring, H., & Sobels Ltd. (Q9).
S 446 Buring, Leo, Pty. Ltd. (CL20).
447 Crittenden, O. R., Pty. Ltd. (330).
B 448 Hardy's Tintara Wines (7M11).
449 Kaiser Stuhl Wines (KM24).
B 450 Lindemans Wines Pty. Ltd. (B14).
451 McWilliam's Wines Pty. Ltd. (HC2).
452 Mildara Wines Ltd. (C6).
453 Norman, A., & Sons Pty. Ltd.
S 454 Orlando Wines (LA24).
G 455 Penfolds Wines Pty. Ltd. (37M7).
456 Redman, O. D. & E. M. (O4).
B 457 Saltram Wines (FJL16).
458 Seaview Wines (1).
B 459 Seppelt, B., & Sons Pty. Ltd. (34).
460 South Australian Wine Distributors (CSJ5).
461 Stanley Wine Co. Pty. Ltd. (TO).
462 Stonyfell Wines (SV29).
463 Tulloch, J. Y., & Sons Pty. Ltd. (7).
464 Woodley Wines Pty. Ltd. (DR4).
465 Yalumba Wines (SK27).
466 Brown Bros. (M6).
S 467 Buring, Leo, Pty. Ltd. (CL19).
468 Crittenden, O. R., Pty. Ltd. (320).
B 469 Hardy's Tintara Wines (7M12).
470 Kaiser Stuhl Wines (KM23).
S 471 Lindemans Wines Pty. Ltd. (B13).
B 472 McWilliam's Wines Pty. Ltd. (HC1).
473 Mildara Wines Ltd. (C5).
474 Orlando Wines (LA25).
G 475 Penfolds Wines Pty. Ltd. (38M7).
B 476 Saltram Wines (FJL15).
S 477 Seaview Wines (2).
478 Seppelt, B., & Sons Pty. Ltd. (35).
B 479 Stanley Wine Co. Pty. Ltd. (TN).
480 Stonyfell Wines (SV28).
B 481 Yalumba Wines (SK28).

CLASS

970. BURGUNDY type.

B 482 Brown Bros. (M9).
483 Buring, Leo, Pty. Ltd. (CL21).
484 Crittenden, O. R., Pty. Ltd. (640).
485 Hardy's Tintara Wines (7M13).
B 486 Kaiser Stuhl Wines (KM25).
S 487 Lindemans Wines Pty. Ltd. (B16).
G 488 McWilliam's Wines Pty. Ltd. (RH1).
489 Morris, C. H., & Sons Pty. Ltd. (A).
S 490 Orlando Wines (LA26).
491 Penfolds Wines Pty. Ltd. (40M7).
492 Saltram Wines (FJL17).
493 Seaview Wines.
494 Seppelt, B., & Sons Pty. Ltd. (37).
495 Stanley Wine Co. Pty. Ltd. (TP).
496 Stonyfell Wines (SV30).
S 497 Tulloch, J. Y., & Sons Pty. Ltd. (9).
498 Tyrrells' Vineyards Pty. Ltd. (11).
499 Woodley Wines Pty. Ltd. (DR6).
S 500 Yalumba Wines (SK29).
501 Brown Bros. (M8).
B 502 Buring, Leo, Pty. Ltd. (CL22).
503 Crittenden, O. R., Pty. Ltd. (660).
B 504 Kaiser Stuhl Wines (KM26).
G 505 Lindemans Wines Pty. Ltd. (B15).
506 McWilliam's Wines Pty. Ltd. (PH1).
B 507 Penfolds Wines Pty. Ltd. (39M7).
508 Saltram Wines (FJL18).
509 Seppelt, B., & Sons Pty. Ltd. (36).
510 Stonyfell Wines (SV31).
G 511 Tulloch, J. Y., & Sons Pty. Ltd. (8).
512 Woodley Wines Pty. Ltd. (DR5).
513 Yalumba Wines (SK30).

971. SHERRY, Pale, Dry, Delicate, Fino type.

S 514 Buring, H., & Sobels Ltd. (Q10).
B 515 Hardy's Tintara Wines (7M14).
516 Kaiser Stuhl Wines (KM27).
B 517 Lindemans Wines Pty. Ltd. (A17).
518 McWilliam's Wines Pty. Ltd. (FB2).
519 Mildara Wines Ltd. (M8).
520 Penfolds Wines Pty. Ltd. (41M7).
521 Seaview Wines.
522 Seppelt, B., & Sons Pty. Ltd. (39).
523 Stonyfell Wines (SV32).
S 524 Yalumba Wines (SK31).
G 525 Buring, H., & Sobels Ltd. (Q11).
S 526 Lindemans Wines Pty. Ltd. (A18).
B 527 McWilliam's Wines Pty. Ltd. (P2).
528 Mildara Wines Ltd. (M7).
529 Penfolds Wines Pty. Ltd. (42M7).
530 Seppelt, B., & Sons Pty. Ltd. (38).
B 531 Yalumba Wines (SK32).

972. SHERRY, Medium, Dry, Amontillado type.

532 Buring, H., & Sobels Ltd. (Q12). TR TO CLASS 978
B 533 Lindemans Wines Pty. Ltd. (A20).
G 534 McWilliam's Wines Pty. Ltd. (HW4).
535 Mildara Wines Ltd. (M9).
S 536 Orlando Wines (LA27).
B 537 Penfolds Wines Pty. Ltd. (44M7).
538 Saltram Wines (FJL19).
539 Seaview Wines.
B 540 Seppelt, B., & Sons Pty. Ltd. (40).

AUSTRALIAN WINES

541 Stonyfell Wines (SV33).
542 Sutherland Smith, G., & Sons (1).
S-543 Yalumba Wines (SK33).
544 Lindemans Wines Pty. Ltd. (A19).
G-545 McWilliam's Wines Pty. Ltd. (MW2).
546 Penfolds Wines Pty. Ltd. (43M7).
547 Seppelt, B., & Sons Pty. Ltd. (41).
S-548 Yalumba Wines (SK34).

CLASS

973. SHERRY, full-bodied, fruity, Oloroso type.

549 Buring, H., & Sobels Ltd. (Q13).
550 Lindemans Wines Pty. Ltd. (A22).
B-551 McWilliam's Wines Pty. Ltd. (FE2).
552 Mildara Wines Ltd. (M10).
553 Orlando Wines (LA28).
554 Penfolds Wines Pty. Ltd. (46M7).
555 Seppelt, B., & Sons Pty. Ltd. (43).
556 Stonyfell Wines (SV34).
S-557 Yalumba Wines (SK35).
558 Lindemans Wines Pty. Ltd. (A21).
B-559 McWilliam's Wines Pty. Ltd. (FB3).
S-560 Penfolds Wines Pty. Ltd. (45M7).
561 Seppelt, B., & Sons Pty. Ltd. (42).
G-562 Yalumba Wines (SK36).
532 TRAD FROM CLASS 972.

974. SWEET WHITE, sugar strength not exceeding 10 degrees Baume.

563 Chambers, W. H., & Son.
564 Lindemans Wines Pty. Ltd. (A23).
S-565 McWilliam's Wines Pty. Ltd. (HW5).
G-566 Morris, C. H., & Sons Pty. Ltd. (H).
B-567 Orlando Wines (LA30).
B-568 Penfolds Wines Pty. Ltd. (47M7).
B-569 Seppelt, B., & Sons Pty. Ltd. (45).
570 Stonyfell Wines (SV35).
B-571 Yalumba Wines (SK37).
B-572 Lindemans Wines Pty. Ltd. (A24).
S-573 McWilliam's Wines Pty. Ltd. (SS3).
S-574 Morris, C. H., & Sons Pty. Ltd. (A).
B-575 Orlando Wines (LA29).
576 Penfolds Wines Pty. Ltd. (48M7).
577 Seppelt, B., & Sons Pty. Ltd. (44).

975. TAWNY PORT, not exceeding 6 degrees Baume.

S-578 Hardy's Tintara Wines (7M15).
579 Lindemans Wines Pty. Ltd. (A26).
580 McWilliam's Wines Pty. Ltd. (RS6).
B-581 Mildara Wines Ltd. (M11).
S-582 Orlando Wines (LA32).
583 Penfolds Wines Pty. Ltd. (50M7).
B-584 Saltram Wines (FJL20).
585 Seppelt, B., & Sons Pty. Ltd. (46).
586 Stonyfell Wines (SV36).
587 Yalumba Wines (SK39) - DISQUALIFIED
B-588 Lindemans Wines Pty. Ltd. (A25).
589 McWilliam's Wines Pty. Ltd. (RS5).
B-590 Orlando Wines (LA31).
591 Penfolds Wines Pty. Ltd. (49M7).
B-592 Saltram Wines (FJL21).
593 Seppelt, B., & Sons Pty. Ltd. (47).
594 Stonyfell Wines (SV37).
G-595 Yalumba Wines (SK38).

976. VINTAGE PORT, not exceeding 6 degrees Baume.

B-596 Hardy's Tintara Wines (7M17).
597 Kaiser Stuhl Wines (KM28).
S-598 Lindemans Wines Pty. Ltd. (B18).
S-599 McWilliam's Wines Pty. Ltd. (Y1).
600 Penfolds Wines Pty. Ltd. (52M7).
B-601 Seaview Wines.
B-602 Seppelt, B., & Sons Pty. Ltd. (49).
603 Stonyfell Wines (SV38).
604 Sutherland Smith, G., & Sons (J).
B-605 Hardy's Tintara Wines (7M16).
606 Lindemans Wines Pty. Ltd. (B17).
B-607 McWilliam's Wines Pty. Ltd. (Y2).
608 Penfolds Wines Pty. Ltd. (51M7).
G-609 Seppelt, B., & Sons Pty. Ltd. (48).
610 Stonyfell Wines (SV39).

977. LIQUEUR MUSCAT, any Baume.

611 Basedow, O., Wines Pty. Ltd. (MB1).
G-612 Chambers, W. H., & Son.
613 Lindemans Wines Pty. Ltd. (A27).
614 McWilliam's Wines Pty. Ltd. (S2).
615 Morris, C. H., & Sons Pty. Ltd. (A).
S-616 Penfolds Wines Pty. Ltd. (53M7).
S-617 Seppelt, B., & Sons Pty. Ltd. (51).
618 Stonyfell Wines (SV40).
B-619 Sutherland Smith, G., & Sons (K).
620 Lindemans Wines Pty. Ltd. (A28).
621 McWilliam's Wines Pty. Ltd. (S1).
B-622 Morris, C. H., & Sons Pty. Ltd. (B).
B-623 Penfolds Wines Pty. Ltd. (54M7).
S-624 Seppelt, B., & Sons Pty. Ltd. (50).

EXPORT CLASSES

(Any age, but Wine exhibited must be available for sale. Quantity 3,000 gallons.)

Exhibitors entering in these Classes undertake to sell the stipulated minimum quantity of that wine from which entries are made, at a market price.

(Each entry consists of 4 bottles.)

CLASS

978. DRY RED.

625 Buring, Leo, Pty. Ltd. (CL24).
626 Kaiser Stuhl Wines (KM30).
627 Lindemans Wines Pty. Ltd. (B20).
B-628 McWilliam's Wines Pty. Ltd. (C3).
B-629 Orlando Wines (LA33).
630 Penfolds Wines Pty. Ltd. (56M7).
631 Saltram Wines (FJL23).
B-632 Seaview Wines (1).
633 Seppelt, B., & Sons Pty. Ltd. (52).
S-634 Stonyfell Wines (SV41).
635 Yalumba Wines (SK40).
G-636 Buring, Leo, Pty. Ltd. (CL23).
637 Kaiser Stuhl Wines (KM29).
S-638 Lindemans Wines Pty. Ltd. (B19).
639 McWilliam's Wines Pty. Ltd. (CS1).
B-640 Orlando Wines (LA34).
641 Penfolds Wines Pty. Ltd. (55M7).
642 Saltram Wines (FJL22).
B-643 Seaview Wines (2).
644 Seppelt, B., & Sons Pty. Ltd. (53). W/DRAWN
645 Stonyfell Wines (SV42).

979. SWEET RED or TAWNY, not to exceed 6 degrees Baume.

B-646 Lindemans Wines Pty. Ltd. (A30).
S-647 McWilliam's Wines Pty. Ltd. (RS7).
648 Orlando Wines (LA36).
B-649 Penfolds Wines Pty. Ltd. (58M7).
650 Saltram Wines (FJL25).
B-651 Seppelt, B., & Sons Pty. Ltd. (55).
652 Stonyfell Wines (SV43).
S-653 Yalumba Wines (SK41).
654 Lindemans Wines Pty. Ltd. (A29).
655 McWilliam's Wines Pty. Ltd. (TR1).
656 Orlando Wines (LA35).
B-657 Penfolds Wines Pty. Ltd. (57M7).
658 Saltram Wines (FJL24).
S-659 Seppelt, B., & Sons Pty. Ltd. (54).

980. DRY WHITE (Hock, Moselle and Riesling types).

B-660 Buring, Leo, Pty. Ltd. (CL26).
661 Clarevale Co-Op. Winery Ltd. (CV8).
B-662 Kaiser Stuhl Wines (KM31).
B-663 Lindemans Wines Pty. Ltd. (B21).
664 McWilliam's Wines Pty. Ltd. (LR4).
S-665 Orlando Wines (LA38).
666 Penfolds Wines Pty. Ltd. (59M7).
667 Saltram Wines (FJL26).
668 Seppelt, B., & Sons Pty. Ltd. (56). W/DRAWN.
669 Stonyfell Wines (SV44).
670 Sutherland Smith, G., & Sons (L).
671 Yalumba Wines (SK42).
B-672 Buring, Leo, Pty. Ltd. (CL25).
673 Kaiser Stuhl Wines (KM32).
S-674 Lindemans Wines Pty. Ltd. (B22).
675 McWilliam's Wines Pty. Ltd. (MP9).
G-676 Orlando Wines (LA37).
677 Penfolds Wines Pty. Ltd. (60M7).
B-678 Saltram Wines (FJL27).
679 Stonyfell Wines (SV45). W/DRAWN

AUSTRALIAN WINES

CLASS

981. SWEET WHITE, not to exceed 6 degrees Baume.

680 Lindemans Wines Pty. Ltd. (A32).
B-681 McWilliam's Wines Pty. Ltd. (S4).
G 682 Morris, C. H., & Sons Pty. Ltd. (A).
B-683 Orlando Wines (LA39).
684 Penfolds Wines Pty. Ltd. (62M7).
685 Saltram Wines (FJL29).
686 Seppelt, B., & Sons Pty. Ltd. (59).
687 Stonyfell Wines (SV46). WITHDRAWN
B-688 Lindemans Wines Pty. Ltd. (A31).
S — 689 McWilliam's Wines Pty. Ltd. (S3).
690 Penfolds Wines Pty. Ltd. (61M7).
691 Saltram Wines (FJL28).
G-692 Seppelt, B., & Sons Pty. Ltd. (58).

982. SAUTERNES.

693 Lindemans Wines Pty. Ltd. (B24).
694 McWilliam's Wines Pty. Ltd. (MP11).
S-695 Penfolds Wines Pty. Ltd. (63M7).
696 Lindemans Wines Pty. Ltd. (B23).
697 McWilliam's Wines Pty. Ltd. (MP10).

983. MUSCAT, not to exceed 10 degrees Baume.

B—698 Lindemans Wines Pty. Ltd. (A33).
B-699 McWilliam's Wines Pty. Ltd. (CM5).
700 Morris, C. H., & Sons Pty. Ltd. (A).
701 Orlando Wines (LA40).
S-702 Penfolds Wines Pty. Ltd. (65M7).
G — 703 Seppelt, B., & Sons Pty. Ltd. (61).
704 Stonyfell Wines (SV47).
S-705 Lindemans Wines Pty. Ltd. (A34).
706 McWilliam's Wines Pty. Ltd. (S5).
B-707 Morris, C. H., & Sons Pty. Ltd. (B).
708 Penfolds Wines Pty. Ltd. (64M7).
B—709 Seppelt, B., & Sons Pty. Ltd. (60).

984. SHERRY, delicate, not to exceed 1 degree Baume.

B-710 Lindemans Wines Pty. Ltd. (A36).
S-711 McWilliam's Wines Pty. Ltd. (Y3).
712 Orlando Wines (LA42).
713 Penfolds Wines Pty. Ltd. (67M7).
S-714 Seppelt, B., & Sons Pty. Ltd. (62).
715 Stonyfell Wines (SV48). WITHDRAWN
G-716 Yalumba Wines (SK43).
717 Lindemans Wines Pty. Ltd. (A35).
B-718 McWilliam's Wines Pty. Ltd. (MW3).
S — 719 Orlando Wines (LA41).
720 Penfolds Wines Pty. Ltd. (66M7).
B—721 Seppelt, B., & Sons Pty. Ltd. (63).

985. SHERRY, medium, dry, not to exceed 1 degree Baume.

722 Lindemans Wines Pty. Ltd. (A38).
S-723 McWilliam's Wines Pty. Ltd. (Y4).
B — 724 Morris, C. H., & Sons Pty. Ltd. (A).
725 Orlando Wines (LA43).
G-726 Penfolds Wines Pty. Ltd. (68M7).
B — 727 Seppelt, B., & Sons Pty. Ltd. (65).
728 Stonyfell Wines (SV49). WITHDRAWN
729 Yalumba Wines (SK44).
S-730 Lindemans Wines Pty. Ltd. (A37).
S-731 McWilliam's Wines Pty. Ltd. (S6).
732 Penfolds Wines Pty. Ltd. (69M7).
733 Seppelt, B., & Sons Pty. Ltd. (64).

SPARKLING WINES

Natural effervescence, the result of fermentation in bottle.

Quantity 100 dozen quarts.
(Each entry consists of 4 bottles.)

986. SPARKLING BURGUNDY.

734 Kaiser Stuhl Wines (KM33).
S-735 McWilliam's Wines Pty. Ltd. (Y6).
B — 736 Penfolds Wines Pty. Ltd. (71M7).
S-737 Seppelt, B., & Sons Pty. Ltd. (67).
S — 738 McWilliam's Wines Pty. Ltd. (Y5).
739 Penfolds Wines Pty. Ltd. (70M7).
G-740 Seppelt, B., & Sons Pty. Ltd. (66).

CLASS

987. CHAMPAGNE type.

741 Kaiser Stuhl Wines (KM34).
742 Lindemans Wines Pty. Ltd. (B25).
G-743 McWilliam's Wines Pty. Ltd. (Y8).
744 Penfolds Wines Pty. Ltd. (73M7).
745 Seaview Wines.
S-746 Seppelt, B., & Sons Pty. Ltd. (68).
747 Stonyfell Wines (SV50).
748 Lindemans Wines Pty. Ltd. (B26).
B-749 McWilliam's Wines Pty. Ltd. (Y7).
B — 750 Penfolds Wines Pty. Ltd. (72M7).
S-751 Seppelt, B., & Sons Pty. Ltd. (69).

VERMOUTH

Quantity 100 gallons.
(Each entry consists of 4 bottles.)

988. VERMOUTH, French style.

B-752 Hardy's Tintara Wines (7M18).
753 Penfolds Wines Pty. Ltd. (74M7).
S-754 Rossetto's Wines (BV13).
G-755 Seaview Wines.
756 Seppelt, B., & Sons Pty. Ltd. (70).
757 Yalumba Wines (SK45).
758 Penfolds Wines Pty. Ltd. (75M7).
B-759 Rossetto's Wines (BV12).

989. VERMOUTH, Italian style.

B—760 Hardy's Tintara Wines (7M19).
761 Morris, C. H., & Sons Pty. Ltd. (A).
G-762 Orlando Wines (LA44).
763 Penfolds Wines Pty. Ltd. (77M7).
B-764 Rossetto's Wines (BV15).
B-765 Seppelt, B., & Sons Pty. Ltd. (71).
766 Stonyfell Wines (SV51).
B-767 Yalumba Wines (SK46).
S — 768 Penfolds Wines Pty. Ltd. (76M7).
769 Rossetto's Wines (BV14).

BRANDY

This Section to be open to both Distillers and Merchants.

(Each entry consists of 4 bottles.)

990. BRANDY, 2 to 3 years old. Quantity 1,000 proof gallons. Exhibits in this Class must be composed wholly of brandy or brandies of not greater age than 3 years.

770 Hardy's Tintara Wines (7M21). DISQUALIFIED
771 McWilliam's Wines Pty. Ltd. (S7).
B-772 Mildara Wines Ltd. (M12).
773 Orlando Wines (LA45).
774 Penfolds Wines Pty. Ltd. (79M7).
S-775 Seppelt, B., & Sons Pty. Ltd. (73).
776 Hardy's Tintara Wines (7M20). DISQUALIFIED
S-777 McWilliam's Wines Pty. Ltd. (A1).
778 Mildara Wines Ltd. (M13).
779 Orlando Wines (LA46).
G-780 Penfolds Wines Pty. Ltd. (78M7).
B-781 Seppelt, B., & Sons Pty. Ltd. (72).

991. BRANDY, 3 years and older. Quantity 500 proof gallons.

782 Hardy's Tintara Wines (7M22). DISQUALIFIED
783 McWilliam's Wines Pty. Ltd. (A2).
S-784 Mildara Wines Ltd. (M15).
S — 785 Orlando Wines (LA48).
B-786 Penfolds Wines Pty. Ltd. (80M7).
G — 787 Seppelt, B., & Sons Pty. Ltd. (74).
788 Hardy's Tintara Wines (7M23). DISQUALIFIED
789 McWilliam's Wines Pty. Ltd. (S8).
B-790 Mildara Wines Ltd. (M14).
G — 791 Orlando Wines (LA47).
792 Penfolds Wines Pty. Ltd. (81M7).
S-793 Seppelt, B., & Sons Pty. Ltd. (75).

The strength of brandy must be stated on the label of each bottle.

AUSTRALIAN WINES

Australian brandy to be distilled from wine made from fresh grapes and produced in accordance with the Commonwealth Distillation Act.

All brandy exhibits must be broken down by the exhibitor to a strength between 23 degrees and 33 degrees U.P., such strength to be shown on the entry form and on the bottle label.

CIDER

(Each entry consists of 4 bottles.)

CLASS

992. CIDER (Australian), natural effervescence (not introduced by artificial methods).

794 Warrendale Cider Co.

No award

993. CIDER (Australian), artificially carbonated, not exceeding 2.5 Baume.

795 Mac's Cyder Pty. Ltd. (LXD).
796 Kitz Cider Pty. Ltd.
797 Mac's Cyder Pty. Ltd. (LXS).

No award

994. CIDER (Australian), artificially carbonated, exceeding 2.5 Baume.

798 Sweetapple Cider & Juice Co. (2).
G-799 Mac's Cyder Pty. Ltd. (NX).
B—800 Sweetapple Cider & Juice Co. (1).

Australian Spirits and Liqueurs.

Judges: H. T. HOUSTON
(Chairman of the Spirits and Liqueurs Judges).
C. M. DANIELL, Esq.
B. L. WEST, Esq.
Associate Judge:
V. D. W. HALL, Esq.

SPECIAL REGULATIONS

ANNOUNCEMENT OF AWARDS, TASTING AND PRESENTATION OF TROPHIES WEDNESDAY, 30th AUGUST, 1967

Exhibitors only, 8.00 a.m. to 11.00 a.m.

Presentation of Trophies, 11.30 a.m.

Other interested persons, 11 a.m. to 2 p.m. Exhibitors may obtain a maximum of four passes each to the Exhibitors' Session and must advise the names of the four persons attending when applying to the Society for passes.

Exhibits to be delivered to the Grounds Manager's Office, Show Grounds, Ascot Vale, or forwarded by rail to The Director, Royal Agricultural Society of Victoria, c/- Inwards Parcels Office, Spencer Street Railway Station, Melbourne, in cases properly marked to show exhibitor's name, to reach the Show Grounds not later than 5 p.m. on Friday, 4th August, 1967. Parcel labels will be supplied to exhibitors.

THE W. E. LILLIE TROPHY. — A trophy presented by **THE WHOLESALE SPIRIT MERCHANTS ASSOCIATION OF VICTORIA,** in recognition of the services of Mr. W. E. Lillie, will be awarded to the most successful exhibitor of Liqueurs each year. (Points will be allotted as follows: 1st, 3 points; 2nd, 2 points; 3rd, 1 point. In the event of a tie the winner will be declared on a count back of the most number of first and/or second and/or third awards.) If required, exhibitors must complete a statutory declaration that they or the firm concerned are the manufacturers of the liqueur or liqueurs exhibited.

1. Each exhibitor will be allowed up to three entries in any one class, except for liqueurs, which shall be restricted to one entry of any one brand in each class. Each sample to consist of two quart (reputed) bottles or four pint (reputed) bottles as stated in each class.

Bottles must not be labelled with business labels. Branded bottles and corks are not permissible. Entries in all classes must be made in oval amber bottles.

2. No person shall enter any spirits, liqueur and cider as an exhibit unless he has in stock, available for sale, a supply of such spirit as stipulated in respect of each class of exhibit. A margin of variation of 2 degrees in strength to be allowed for any exhibit, unless otherwise stated. Liqueurs must be made from natural extracts or flavourings, and must not contain synthetic flavourings. Exhibitors must state on the label the spirit content of the liqueur exhibited.

3. Exhibits must represent stocks as set out on certificate of entry, and be the bona fide property of exhibitor at the time of entry.

4. No entry will be received from any person or persons disqualified by this or any similar Society during the period of such disqualification. Should any such entry be accepted, it shall, when discovered, be deemed void, and the entry fee and exhibit shall be forfeited to the Society.

5. No person will be allowed to inspect an entry form after reception by the Director, until the Judges' awards have been made public.

6. Immediately after the closing date of entries, a draw may be made for the selection of three exhibitors from whose entries a further draw will be made to enable one sample to be selected from each exhibitor. The Society reserves the right to make an inspection of the quantity in accordance with the certificate of entry.

7. After the close of entries no person will be permitted access to the exhibits, except the Judges, Director and Staff, until the award has been made.

8. If required, exhibitors must make a statutory declaration to the effect (a) that it conforms with these regulations; and (b) that it has not been blended with any imported spirit or liqueur.

9. Exhibits are to bear labels which will be supplied by the Society and must not show more than:—
(a) Class Number.
(b) Distinguishing Number (as shown on entry form) if two or three entries in the one class.
(c) Year of Vintage.
(d) Spirit Content.

10. The judge shall have power, at his discretion, to transfer exhibits from one class to another when it is obvious that the exhibitor has made an error in making his entry.

11. In all classes the stock, as stated on the entry form, may be inspected and checked by a representative of the Society or its nominee. Each exhibitor must supply the Society with a sealed envelope containing the record of any sale made subsequent to their entries being lodged, provided such sale has reduced the stipulated quantity below the minimum.

12. No exhibitor will be permitted to occupy the position of Judge or Steward or become in any way identified with the judging or handling of the exhibits.

AUSTRALIAN WINES

13. The Judge may award prizes on the basis of First, Second, Third, Very Highly Commended, Highly Commended, and Commended, but prize money will only be allocated for first and second awards.

14. All persons exhibiting shall accept the decision of the Judges appointed by the Society as to the merits of their exhibits.

15. No protest will be entertained unless made within three days of the announcement of the awards in the Section.

16. No exhibitor shall advertise or allow to be advertised by any means whatsoever, and whether by broadcasting, pictorially, or in writing, the fact that any exhibit has won any prize in this section unless such advertisement shows clearly in type of equal prominence both the class in which such prize was won and the qualifications necessary for entry in that class.

17. All exhibits to become the property of the Society.

WHISKY AND GIN

Competition in the classes for Whisky and Gin is open to all, and the samples comprising each entry shall be drawn from bond.

Obscuration as well as strength must be notified with each Whisky entry.

Each exhibit of Whisky and Gin must represent a quantity of at least 100 gallons which exhibitors must have in stock.

Each entry consists of 2 bottles.

(An additional 2 bottles of each exhibit in the overproof classes, reduced to a strength between 30 degrees to 33 degrees underproof, is required with each entry.)

CLASS

995. WHISKY (Australian), made from malted barley or malt and grain, 2 years old or over, not less than proof strength.

2nd - 801 Van Cooth & Co. Pty Ltd. (2).
1st - 802 Van Cooth & Co. Pty. Ltd. (1).

NOTE.—If required, exhibitors of Whisky must make a statutory declaration to the effect that their exhibits are made as described in the above

996. DRY GIN (Australian), any age, not less than proof strength.

NO ENTRY

RUM

MERCHANTS' SECTION
(Each entry consists of 2 bottles.)

Samples comprising each entry shall be drawn from bond. Each exhibit of Rum must represent a quantity of at least 100 gallons which exhibitors must have in stock.

An additional 2 bottles of each exhibit in the overproof classes reduced to a strength between 30 degrees to 33 degrees underproof is required with each entry.

997. AUSTRALIAN RUM, 2 years and not over 3 years old, strength 30 degrees to 40 degrees overproof.

1 - 803 Dewar, John, & Sons Ltd.
2 - 804 Frangos Liqueurs Pty. Ltd. (BR).
3 - 805 Swift & Moore Pty. Ltd.
806 Frangos Liqueurs Pty. Ltd. (BRW).

CLASS

998. AUSTRALIAN RUM, 3 years and not over 5 years old, strength 30 degrees to 40 degrees overproof.

1 - 807 Swift & Moore Pty. Ltd.

999. AUSTRALIAN RUM over 5 years old, strength 30 degrees to 40 degrees overproof.

1 - 808 Swift & Moore Pty. Ltd.

DISTILLERS' SECTION
(Each entry consists of 2 bottles.)

Samples comprising each entry shall be drawn from bond. Each exhibit of Rum must represent a quantity of at least 5,000 gallons which exhibitors must have in stock.

An additional 2 bottles of each exhibit in the overproof classes reduced to a strength between 30 degrees to 33 degrees underproof is required with each entry.

1000. AUSTRALIAN RUM, 2 years and not over 3 years old, strength 30 degrees to 40 degrees overproof.

2 - 809 Colonial Sugar Refining Co. Ltd. (B).
1 - 810 Colonial Sugar Refining Co. Ltd. (A).

1001. AUSTRALIAN RUM, 3 years and not over 5 years old, strength 30 degrees to 40 degrees overproof.

1 - 811 Colonial Sugar Refining Co. Ltd. (A).
2 - 812 Colonial Sugar Refining Co. Ltd. (B).

1002. AUSTRALIAN RUM, over 5 years old, strength 30 degrees to 40 degrees overproof.

NO ENTRY

VODKA

Open to Distillers and Merchants.
(Each Entry consists of 2 Bottles).

Samples comprising each entry shall be drawn from Bond and each exhibit must represent a quantity of at least 100 gallons which exhibitors must have in stock. Vodka at any commercial strength may be entered but the strength must be shown on all entries and labels.

1003. AUSTRALIAN VODKA.

1 - 813 Baitz, C. & E., Pty. Ltd. (VART B).
814 Frangos Liqueurs Pty. Ltd. (BLV21).
3 - 815 Paris & Co. Pty. Ltd.
2 - 816 Baitz, C. & E., Pty. Ltd. (VABT B).
817 Frangos Liqueurs Pty. Ltd. (BLV20).

AUSTRALIAN LIQUEURS

Open to Distillers and Merchants.

Quantity minimum of 100 gallons in stock for Creme de Menthe, Cherry Brandy and Advokaat. Minimum quantity of 50 gallons for all other Liqueurs.

(Each entry to consist of 2 quart bottles or 4 pint bottles.)

1004. CREME DE MENTHE.

3 - 818 Baitz, C. & E., Pty. Ltd. (CM B).
819 Fesq & Co. Pty. Ltd.
HC - 820 Frangos Liqueurs Pty. Ltd. (CM25).
1 - 821 Nathan & Wyeth Pty. Ltd.
822 Rossetto's Wines.
823 Seppelt, B., & Sons Pty. Ltd. (76).
2 - 824 Swift & Moore Pty. Ltd.
825 Westend Liqueurs Pty. Ltd.

AUSTRALIAN WINES—AERATED WATERS

CLASS

1005. APRICOT BRANDY.

1 - 826 Baitz, C. & E., Pty. Ltd. (AB B).
827 Fesq & Co. Pty. Ltd.
3 - 828 Frangos Liqueurs Pty. Ltd. (APR33).
829 Swift & Moore Pty. Ltd.
2 - 830 Westend Liqueurs Pty. Ltd.

1006. CHERRY BRANDY.

1 - 831 Baitz, C. & E., Pty. Ltd. (CB B).
3 - 832 Fesq & Co. Pty. Ltd.
VHC - 833 Frangos Liqueurs Pty. Ltd. (CBR1).
2 - 834 Nathan & Wyeth Pty. Ltd.
835 Rossetto's Wines.
836 Seppelt, B., & Sons Pty. Ltd. (77).
837 Swift & Moore Pty. Ltd.
838 Westend Liqueurs Pty. Ltd.

1007. CURACAO (White).

2 - 839 Baitz, C. & E., Pty. Ltd. (WC B).
840 Fesq & Co. Pty. Ltd.
841 Frangos Liqueurs Pty. Ltd. (WC66).
VHC - 842 Rossetto's Wines.
1 - 843 Swift & Moore Pty. Ltd.
3 - 844 Westend Liqueurs Pty. Ltd.

1008. CURACAO (Red or Orange).

3 - 845 Baitz, C. & E., Pty. Ltd. (OC B).
1 - 846 Fesq & Co. Pty. Ltd.
847 Rossetto's Wines.
848 Swift & Moore Pty. Ltd.
2 - 849 Westend Liqueurs Pty. Ltd.

1009. CREME DE CACAO.

3 - 850 Baitz, C. & E., Pty. Ltd. (CC B).
851 Fesq & Co. Pty. Ltd.
852 Frangos Liqueurs Pty. Ltd. (CDC88).
853 Rossetto's Wines.
2 - 854 Swift & Moore Pty. Ltd.
1 - 855 Westend Liqueurs Pty. Ltd.

1010. KUMMEL.

3 - 856 Baitz, C. & E., Pty. Ltd. (KL B).
2 - 857 Fesq & Co. Pty. Ltd.
858 Rossetto's Wines.
859 Swift & Moore Pty. Ltd.
1 - 860 Westend Liqueurs Pty. Ltd.

1011. MARASCHINO.

3 - 861 Baitz, C. & E., Pty. Ltd. (MO B).
862 Fesq & Co. Pty. Ltd.
863 Frangos Liqueurs Pty. Ltd. (MAR54).
1 - 864 Rossetto's Wines.
865 Swift & Moore Pty. Ltd.
2 - 866 Westend Liqueurs Pty. Ltd.

1012. ADVOKAAT.

867 Baitz, C. & E., Pty. Ltd. (AT B).
1 - 868 Fesq & Co. Pty. Ltd.
2 - 869 Swift & Moore Pty. Ltd.
3 - 870 Westend Liqueurs Pty. Ltd.

1013. VAN DER HUM.

871 Fesq & Co. Pty. Ltd.
872 Rossetto's Wines.
873 Swift & Moore Pty. Ltd.
1 - 874 Westend Liqueurs Pty. Ltd.

CLASS

1014. ANISETTE.

875 Baitz, C. & E., Pty. Ltd. (AE B).
876 Fesq & Co. Pty. Ltd.
3 - 877 Rossetto's Wines.
2 - 878 Swift & Moore Pty. Ltd.
1 - 879 Westend Liqueurs Pty. Ltd.

1015. COFFEE FLAVOURED.

1 - 880 Baitz, C. & E., Pty. Ltd. (CL B).
881 Rossetto's Wines.
2 - 882 Westend Liqueurs Pty. Ltd. (A).

1016. ANY OTHER VARIETY, Australian Liqueur. (Please state variety on entry form and labels.)

883 Baitz, C. & E., Pty. Ltd. (Coffee).
884 Frangos Liqueurs Pty. Ltd. (Pineapple).
2 - 885 Baitz, C. & E., Pty. Ltd. (Parfait Amour).
886 Frangos Liqueurs Pty. Ltd. (Whisky).
887 Baitz, C. & E., Pty. Ltd. (Drap O'Skye).
888 Frangos Liqueurs Pty. Ltd. (Rum Coffee).
889 Baitz, C. & E., Pty. Ltd. (Turkish Mocca).
890 Rossetto's Wines (Liqueur Brazilia).
1 - 891 Baitz, C. & E., Pty. Ltd. (Gold Wasser).
892 Westend Liqueurs Pty. Ltd. (Peach Brandy).
893 Baitz, C. & E., Pty. Ltd. (Fiori Alpini).
894 Westend Liqueurs Pty. Ltd. (Old Monastery).
895 Baitz, C. & E., Pty. Ltd. (Chocolat Peppermint).
C - 896 Westend Liqueurs Pty. Ltd. (Blackberry Brandy).
VHC - 897 Baitz, C. & E., Pty. Ltd. (Goccia D'Oro).
HC - 898 Westend Liqueurs Pty. Ltd. (Creme de Bananes).
899 Baitz, C. & E., Pty. Ltd. (Cherry Advokaat).
900 Westend Liqueurs Pty. Ltd. (Cherry Advokaat).
3 - 901 Westend Liqueurs Pty. Ltd. (Curacao Blue).

Aerated Waters

Judges: P. LEWIS, Esq.
W. E. McNOLTY, Esq.

SPECIAL REGULATIONS

ANNOUNCEMENT OF AWARDS, TASTING AND PRESENTATION OF TROPHIES WEDNESDAY, 30th AUGUST, 1967

Exhibitors only, 8.00 a.m. to 11.00 a.m.

Presentation of Trophies, 11.30 a.m.

Other interested persons, 11 a.m. to 2 p.m. Exhibitors may obtain a maximum of four passes each to the Exhibitors' Session and must advise the names of the four persons attending when applying to the Society for passes.

1. Exhibits to be delivered to the Grounds Manager's Office, Show Grounds, Ascot Vale, or forwarded by rail to The Director, Royal Agricultural Society of Victoria, c/- Inwards Parcels Office, Spencer Street Railway Station, Melbourne, in cases properly marked to show exhibitor's name, to reach the Show Grounds not later than 5 p.m. on Friday, 4th August, 1967. Parcel labels will be supplied to exhibitors.

2. In the event of there being no competition in a class, Judges may award a prize or not, as they think fit. Prizes may be withheld in any class where exhibits are considered unworthy.

AERATED WATERS

3. All exhibits to become the property of the Society.

4. All bottles must be of the following sizes:—Lemonade and Orange, 24 or 26 oz.; Dry Ginger Ale, 6 or 7 oz.

5. Branded bottles, bottles with labels or branded seals will be disqualified.

6. Exhibits are limited to three entries in any one class.

7. If required, exhibitors must make a statutory declaration that they have complied with the conditions in the preparation of Aerated Waters in the above Classes.

8. Exhibits are to bear labels which will be supplied by the Society and must not show more than:—

(a) Class Number.

(b) Distinguishing Number (as shown on entry form) if two or three entries in the one class.

AERATED WATERS

(Each entry to consist of 6 bottles.)

CLASS

1017. LEMONADE (made from Australian essences only).

902 Aygee Products Pty. Ltd. (2).
903 Cohns (Central) Pty. Ltd. (C).
1-904 Cohns (Eastern) Pty. Ltd. (C).
905 Cohns (Swan Hill) Pty. Ltd. (A).
906 Hall, Geo., & Sons Ltd. (2).
907 Horitz Fruit Drinks.
908 Noddys Soft Drinks.
909 South Gippsland Cordial Co. Pty. Ltd.
910 Tocumwa Cordials.
911 Totem (Healesville) Bottling Co. (2).
912 Totem (Maryborough) Bottling Co. (2).
913 Winter, W. F.
914 Zed Manufacturing Co. (3).
915 Aygee Products Pty. Ltd (1).
916 Cohns (Central) Pty. Ltd. (B).
3-917 Cohens (Eastern) Pty. Ltd. (B).
918 Cohens (Swan Hill) Pty. Ltd.
919 Hall, Geo., & Sons Ltd. (3).
920 Horitz Fruit Drinks (A).
921 Totem (Healesville) Bottling Co. (1).
922 Totem (Maryborough) Bottling Co. (1).
923 Zed Manufacturing Co. (2).
924 Cohns (Central) Pty. Ltd. (A).
2-925 Cohns (Eastern) Pty. Ltd. (A).
926 Hall, Geo., & Sons Ltd. (1).
927 Horitz Fruit Drinks (B).
928 Totem (Maryborough) Bottling Co. (3).
929 Zed Manufacturing Co. (1).

1018. DRY GINGER ALE (made from Australian essences only).

930 Aygee Products Pty. Ltd. (2).
3-931 Cohns (Central) Pty. Ltd. (C).
932 Cohns (Eastern) Pty. Ltd. (C).
933 Cohns (Swan Hill) Pty. Ltd.
934 Hall, Geo., & Sons Ltd.
935 Horitz Fruit Drinks.
936 Noddys Soft Drinks. W/DRAWN
937 South Gippsland Cordial Co. Pty. Ltd.
938 Totem (Healesville) Bottling Co. (1).
1-939 Zed Manufacturing Co. (3).
940 Aygee Products Pty. Ltd. (1). W/DRAWN
941 Cohns (Central) Pty. Ltd. (B).
942 Cohns (Eastern) Pty. Ltd. (B).
943 Cohns (Swan Hill) Pty. Ltd. (B). W/DRAWN
944 Horitz Fruit Drinks (B).
945 Totem (Healesville) Bottling Co. (2).
946 Zed Manufacturing Co. (1).
947 Cohns (Central) Pty. Ltd. (A).
2-948 Cohns (Eastern) Pty. Ltd. (A).
949 Cohns (Swan Hill) Pty. Ltd. (A).
950 Horitz Fruit Drinks (A).
951 Zed Manufacturing Co. (2).

CLASS

1019. CARBONATED ORANGE DRINK (to contain not less than 5% by volume of Australian Fruit Juice).

952 Aygee Products Pty. Ltd. (1). W/DRAWN
953 Cohns (Central) Pty. Ltd. (C).
954 Cohns (Eastern) Pty. Ltd. (C).
955 Cohns (Swan Hill) Pty. Ltd.
956 Hall, Geo., & Sons Ltd.
957 Horitz Fruit Drinks.
958 Noddys Soft Drinks. W/DRAWN
1-959 South Gippsland Cordial Co. Pty. Ltd.
960 Tocumwa Cordials.
961 Totem (Healesville) Bottling Co. (1).
2-962 Totem (Maryborough) Bottling Co. (1)
963 Winter, W. F.
964 Aygee Products Pty. Ltd. (2).
965 Cohns (Central) Pty. Ltd. (B).
3-966 Cohns (Eastern) Pty. Ltd. (B).
967 Cohns (Swan Hill) Pty. Ltd. (B).
968 Horitz Fruit Drinks (B).
969 Totem (Healesville) Bottling Co. (2).
970 Cohns (Central) Pty. Ltd. (A).
971 Cohns (Eastern) Pty. Ltd. (A).
972 Cohns (Swan Hill) Pty. Ltd. (A).
973 Horitz Fruit Drinks (A).

The Royal Agricultural Society of Victoria

PHARMACY FACILITIES FOR FORTHCOMING SHOW

The Society has made arrangements with a Resident Chemist-

"THE ASCOT PHARMACY"
160 Union Road, Ascot Vale
Phone: 37 6144

to prepare prescriptions etc. for exhibitors at the Show and also deliver the goods to the Showgrounds if required.

Index to Exhibitors in Wines, Ciders, Spirits, Liqueurs and Aerated Waters

A

AYGEE PRODUCTS PTY. LTD., Box 360, Traralgon.

B

BAITZ, C. & E., PTY. LTD., 177-183 Fitzroy St., Fitzroy.
Basedow, O., Wines Pty. Ltd., Box 32, Tanunda, S.A.
Birks, A. P., Box 27, Clare, S.A.
Brand, E. & N., Coonawarra, S.A.
Brown Bros., Milawa, via Wangaratta.
Buring, H., & Sobels Ltd., Box 88B, G.P.O., Adelaide, S.A.
Buring, Leo, Pty. Ltd., Box 41 P.O., Tanunda, S.A.

C

CAMPBELL, A. D., & Co., Box 44, Rutherglen.
Chambers, W. H., & Son, Box 8, Rutherglen.
Clarevale Co-Operative Winery Ltd., Lennon St., Clare, S.A.
Cohns (Central) Pty. Ltd., 172 Bridge St., Bendigo.
Cohns (Eastern) Pty. Ltd., Box 235, Wangaratta.
Cohns (Swan Hill) Pty. Ltd., Box 505, Swan Hill.
Colonial Sugar Refining Co. Ltd., 51 Queen St., Melbourne.
Crittenden, O. R., Pty. Ltd., 569 Malvern Rd., Toorak.

D

DEWAR, JOHN, & SONS, LTD., Box 1799Q, G.P.O., Melbourne.
Drayton, W., & Sons, Pty. Ltd., "Bellevue", Pokolbin, N.S.W.

F

FESQ & CO. PTY. LTD., 193 Gloucester St., Sydney, N.S.W.
Frangos Liqueurs Pty. Ltd., Box 5, Salisbury, North, Queensland.

H

HALL, GEO., & SONS LTD., 123 Parade, Norwood, S.A.
Hardy's Tintara Wines, 2 Henley Beach Rd., Mile End, S.A.
Henschke, C. A., & Co., Keyneton, S.A.
Horitz Fruit Drinks, 1283 Kingsford Smith Dve., Meeandah, Qld.

K

KAISER STUHL WINES, c/o Barossa Co-operative Winery Ltd., Box 52, Nuriootpa, S.A.
Kitz Cider Pty. Ltd., 120-130 Queen's Pde., North Fitzroy.

L

LINDEMANS WINES PTY. LTD., 6 Carrington Rd., Marrickville, N.S.W.

M

MAC'S CYDER PTY. LTD., 120-130 Queen's Pde., North Fitzroy.
McWilliam's Wines Pty. Ltd., Box 1, Pyrmont, N.S.W.
Mildara Wines Ltd., Box 55, Merbein.
Morris, C. H., & Sons Pty. Ltd., "Mia Mia" Vineyard, Rutherglen.

N

NATHAN & WYETH PTY. LTD., 120-130 Queen's Pde., North Fitzroy.
Noddys Soft Drinks, 226 Malop St., Geelong.
Norman, A., & Sons Pty. Ltd., 37 Holbrooks Rd., Underdale, S.A.

O

ORLANDO WINES, Rowland Flat, S.A.

P

PARIS & CO. PTY. LTD., 125 Botany St., Waterloo, N.S.W.
Penfolds Wines Pty. Ltd., Magill, S.A.

R

REDMAN, O. D. & E. M., 17 Andrew Ave., Millswood, S.A.
Rossetto's Wines, P.O. Beelbangera, Griffith, N.S.W.

S

SALTRAM WINES, Box 28, Angaston, S.A.
Seaview Wines, Box 50, McLaren Vale, S.A.
Selected Wines Distribution, 100 Selth St., Albert Park, S.A.
Seppelt & Sons Pty. Ltd., 581 Collins St., Melbourne.
South Australian Wine Distributors, c/o Box 77, Clare, S.A.
South Gippsland Cordial Co. Pty. Ltd., 3 South Railway St., Korumburra.
Stanley Wine Co. Pty. Ltd., Box 6, Clare, S.A.
Stonyfell Wines, Stonyfell Rd., Stonyfell, S.A.
Sutherland Smith, G., & Sons, All Saints Vineyard, Wahgunyah.
Sweetapple Cider & Juice Co., 2-4 Bulli St., Moorabbin.
Swift & Moore Pty. Ltd., 241 William St., Melbourne.

T

TOCUMWA CORDIALS, Jersey St., Tocumwal, N.S.W.
Totem (Healesville) Bottling Co., Badger Creek Rd., Healesville.
Totem (Maryborough) Bottling Co., 58 Burns St., Maryborough.
Tulloch, J. Y., & Sons Pty. Ltd., "Glen Elgin", Pokolbin, N.S.W.
Tyrrell's Vineyards Pty. Ltd., Pokolbin, N.S.W.

V

VALENCIA VINEYARDS PTY. LTD., Box 13, Guildford, W.A.
Van Cooth & Co. Pty. Ltd., Box 195, Hawthorn.

W

WARRENDALE CIDER CO., Webb St., Narre Warren.
Westend Liqueurs Pty. Ltd., Box 79, Brookvale, N.S.W.
Winter, W. F., 226 Malop St., Geelong.
Woodley Wines Pty. Ltd., Blyth St., Glen Osmond, S.A.

Y

YALUMBA WINES, Box 10, Angaston, S.A.

Z

ZED MANUFACTURING CO., Box 177, Albury, N.S.W.

DAIRY PRODUCE

Section 64 — Dairy Produce

BUTTER

Judges: S. TRAINOR, Esq.
M. E. McSHANE, Esq.

CHEESE:

Judge: DEAN WILKINS, Esq.

Steward: C. A. BEVAN, Esq.

Entry fees: R.A.S. of V. Members, $1; Non-members, $1.50.

Butter exhibitors are requested to carefully note the various dates on which exhibits are required to be delivered to the Government Cool Stores, Melbourne.

The Society reserves the right to draw samples from exhibits and to display only those exhibits which are awarded prizes, or in the opinion of the Judges are of such merit that exhibition is desirable.

Exhibitors must state on their entry forms whether their exhibits will be collected or if they are to be returned by the Society. If they are to be returned by the Society, full directions and addresses must be given. No exhibit which is displayed may be removed until after 9 p.m. on Saturday, 30th September.

For the purpose of judging in the Butter Classes the Factory at which the exhibit is manufactured is regarded as the exhibitor and as such any one Factory is not allowed to take more than one prize in any one Class.

Any Factory endeavouring by unfair means to secure a prize to which such exhibitor is not justly entitled will be disqualified.

The name of the Factory at which the exhibit is manufactured must be stated on the Entry Form.

It is particularly requested that all exhibits of butter are distinctly labelled with removable cards, such labels to indicate name and address of exhibitor, together with Class and exhibit numbers.

The Society will display on cards the points awarded by the Judges.

Butter shall be judged by points on the following scale:—

Flavour, including aroma	50
Texture, including body, grain and mositure	30
Condition, including colour, salting, packing and covering	20
Total	100

Note:—Any exhibits not lodged by specified dates will not be accepted.

THE P. & O. EXPORT BUTTER COMPETITION
(Open to Victorian Factories only.)

CLASS

1051. BUTTER, Salted, two standard export boxes (not less than 56 lbs. each). Must be in conformity with the Commerce (Trade Description) Act and Regulations.

1 Archies Creek Dairy Produce Co. Ltd.
2 Camperdown-Glenormiston Dairying Coy. Ltd. (Camperdown Factory).
3 Camperdown-Glenormiston Dairying Coy. Ltd. (Noorat Factory).
4 The Cobden & District Co-Op. Cheese & Butter Factory Co. Ltd.
5 Colac Dairying Company Ltd.
6 Drouin Co-Operative Butter Factory Co. Ltd.
7 Gormandale Co-Op. Creamery & Butter Factory Co. Ltd.
8 The Longwarry & District Dairymens' Co-Op. Association Ltd.
9 The Maffra Co-Op. Milk Products Co. Ltd.
1-10 Milford Co-Operative Dairy Co. Ltd.
11 North Eastern Dairy Co. Ltd. (Kiewa Factory).
12 North Eastern Dairy Co. Ltd. (Tallangatta Factory).
13 Shepparton Co-operative Butter Factory Limited.
14 South Eastern Milk Products Ltd.
15 Warrnambool Cheese & Butter Factory Co. Ltd.

(a) One box to be judged in Melbourne; the other box to be forwarded to London and judged there. Both judgings to be taken into consideration when awarding the prize. The average of the two gradings to be the basis of the award.

(b) Butter to contain a minimum of 14 per cent. moisture, and not to contain preservative of any kind.

(c) Butter to be packed in boxes bearing the exhibitors' brands, and each box to bear a label with the name of exporter and number of Class. The surface of the butter must be finished with roller with Australia imprint.

A Trophy to the value of $60, donated by the **P. & O. LINES OF AUSTRALIA PTY. LTD.,** will be presented to the winner of the above Class.

THE V.B.F. EXPORT BUTTER PRIZE

CLASS

1052. BOX OF BUTTER, Salted, suitable for export. Butter to be embossed with Australian export brand as prescribed under the regulations, and packed in standard export box.—Prizes: $16, $8, $4, presented by VICTORIAN BUTTER FACTORIES CO-OPERATIVE CO. LTD., 54 KING STREET, MELBOURNE.

16 Archies Creek Dairy Produce Co. Ltd.
17 Camperdown-Glenormiston Dairying Coy. Ltd. (Camperdown Factory).
18 Camperdown-Glenormiston Dairying Coy. Ltd. (Noorat Factory).
19 The Cobden & District Co-Op. Cheese & Butter Factory Co. Ltd.
20 Colac Dairying Company Ltd.
21 The Cudgewa Dairy Co. Ltd.
3-22 Drouin Co-Operative Butter Factory Co. Ltd.
23 Echuca Butter Factory & Trading Co. Pty. Ltd.
24 Gormandale Co-Op. Creamery & Butter Factory Co. Ltd.
1-25 Holdenson & Nielson Fresh Food Pty. Ltd. (Numurkah Factory).
26 Holdenson & Nielson Fresh Food Pty. Ltd. (Warragul Factory).
27 The Longwarry & District Dairymens' Co-Op. Association Ltd.
28 The Maffra Co-Op. Milk Products Co. Ltd.
29 Milford Co-Operative Dairy Co. Ltd.
30 North Eastern Dairy Co. Ltd. (Kiewa Factory).
31 North Eastern Dairy Co. Ltd. (Tallangatta Factory).
32 Shepparton Co-operative Butter Factory Limited.
33 South Eastern Milk Products Ltd.
34 South Gippsland Milk Industries Ltd. (Korumburra Factory).
2-35 South Gippsland Milk Industries Ltd. (Leongatha Factory).
36 Tatura Milk Products Ltd.
37 Warrnambool Cheese & Butter Factory Co. Ltd.

CLASS

1053. BOX OF BUTTER, Unsalted, suitable for export. Butter to be embossed with Australian export brand as prescribed under the regulations, and packed in standard export box.—Prizes: $10, $6, $2, of which $12 is presented by THE AUSTRALIAN PRODUCERS' WHOLESALE CO-OPERATIVE FEDERATION PTY. LTD.

38 Archies Creek Dairy Produce Co. Ltd.
39 Camperdown-Glenormiston Dairying Coy. Ltd. (Camperdown Factory).
40 Camperdown-Glenormiston Dairying Coy. Ltd. (Noorat Factory).
41 Colac Dairying Company Ltd.
42 The Cudgewa Dairy Co. Ltd.
43 Drouin Co-Operative Butter Factory Co. Ltd.
1-44 Holdenson & Nielson Fresh Food Pty. Ltd. (Numurkah Factory).
45 Holdenson & Nielson Fresh Food Pty. Ltd. (Warragul Factory).
46 The Longwarry & District Dairymen's Co-Op. Association Ltd.
2-47 The Maffra Co-Op. Milk Products Co. Ltd.
48 North Eastern Dairy Co. Ltd. (Kiewa Factory).
49 North Eastern Dairy Co. Ltd. (Tallangatta Factory).
3-50 South Eastern Milk Products Ltd.
51 South Gippsland Milk Industries Ltd. (Leongatha Factory).
52 Tatura Milk Products Ltd.
53 Warrnambool Cheese & Butter Factory Co. Ltd.

1054. BOX OF BUTTER, four weeks stored, taken from an export consignment prior to 12th August, 1967, held in cool store and judged four weeks after pick up.—Prizes: $6, $4, $2.

54 Archies Creek Dairy Produce Co. Ltd.
2-55 Camperdown-Glenormiston Dairying Coy. Ltd. (Camperdown Factory).
56 Camperdown-Glenormiston Dairying Coy. Ltd. (Noorat Factory).
57 The Cobden & District Co-Op. Pioneer Cheese & Butter Factory Co. Ltd.
58 Colac Dairying Company Ltd.
59 The Cudgewa Dairy Co. Ltd.
60 Drouin Co-Operative Butter Factory Co. Ltd.
61 Echuca Butter Factory & Trading Co. Pty. Ltd.
62 The Eskdale Butter Factory Co. Ltd.
63 Gormandale Co-Op. Creamery & Butter Factory Co. Ltd.
64 Holdenson & Nielson Fresh Food Pty. Ltd. (Bendigo Factory).
65 Holdenson & Nielson Fresh Food Pty. Ltd. (Numurkah Factory).
66 Holdenson & Nielson Fresh Food Pty. Ltd. (Warragul Factory).
1-67 The Longwarry & District Dairymen's Co-Op. Association Ltd.
68 The Maffra Co-Op. Milk Products Co. Ltd.
3-69 Milford Co-Operative Dairy Co. Ltd.
70 Moe Co-operative Dairying Coy.
71 North Eastern Dairy Co. Ltd. (Kiewa Factory).
72 North Eastern Dairy Co. Ltd. (Tallangatta Factory).
73 Shepparton Co-operative Butter Factory Limited.
74 South Eastern Milk Products Ltd.
75 South Gippsland Milk Industries Ltd. (Korumburra Factory).
76 South Gippsland Milk Industries Ltd. (Leongatha Factory).
77 Tatura Milk Products Ltd.
78 Warrnambool Cheese & Butter Factory Co. Ltd.

CLASS

1055. BOX OF BUTTER, two weeks stored, taken from an export consignment during week ending 26th August, 1967, held in cool store and judged two weeks after pick up—Prizes: $6, $4, $2.

79 Archies Creek Dairy Produce Co. Ltd.
1-80 Camperdown-Glenormiston Dairying Coy. Ltd. (Camperdown Factory).
81 Camperdown-Glenormiston Dairying Coy. Ltd. (Noorat Factory).

See **THE GADGETS EXHIBITION**

Corner McCracken Avenue and Gibb Street

In the Farm-Master Building supplied by

Stran-Steel FAIGH STREET, SPRINGVALE. PHONE: 546 0233

DIVISION OF INDUSTRIAL ENGINEERING LIMITED

MANUFACTURERS OF

Stran-Steel

PRE-ENGINEERED AND CUSTOM DESIGNED FRAMES FOR DISTINCTIVE INDUSTRIAL AND COMMERCIAL BUILDINGS

FARM-MASTER

STANDARD FRAMES FOR LIGHT INDUSTRIAL, RURAL, ALL FARM AND AGRICULTURAL BUILDINGS

DAIRY PRODUCE

82 The Cobden & District Co-Op. Pioneer Cheese & Butter Factory Co. Ltd.
83 Colac Dairying Company Ltd.
84 The Cudgewa Dairy Co. Ltd.
85 Drouin Co-Operative Butter Factory Co. Ltd.
2-86 Echuca Butter Factory & Trading Co. Pty. Ltd.
87 The Eskdale Butter Factory Co. Ltd.
88 Gormandale Co-Op. Creamery & Butter Factory Co. Ltd.
89 Holdenson & Nielson Fresh Food Pty. Ltd. (Bendigo Factory).
90 Holdenson & Nielson Fresh Food Pty. Ltd. (Numurkah Factory).
91 Holdenson & Nielson Fresh Food Pty. Ltd. (Warragul Factory).
92 The Longwarry & District Dairymen's Co-Op. Association Ltd.
93 The Maffra Co-Op. Milk Products Co. Ltd.
94 Milford Co-Operative Dairy Co. Ltd.
95 Moe Co-operative Dairying Coy.
96 North Eastern Dairy Co. Ltd. (Kiewa Factory).
97 North Eastern Dairy Co. Ltd. (Tallangatta Factory).
98 Shepparton Co-operative Butter Factory Limited.
3-99 South Eastern Milk Products Ltd.
100 South Gippsland Milk Industries Ltd. (Korumburra Factory).
101 South Gippsland Milk Industries Ltd. (Leongatha Factory).
102 Tatura Milk Products Ltd.
103 Warrnambool Cheese & Butter Factory Co. Ltd.

CHAMPION PRIZE

25 —SALT BUTTER, for Export.

CLASS

for local trade.—Prizes: $6, $4, $2.

1056. BOX OF BUTTER (56 lbs.), fresh, suitable

2-104 Archies Creek Dairy Produce Co. Ltd.
105 Camperdown-Glenormiston Dairying Coy. Ltd. (Camperdown Factory).
3-106 Camperdown-Glenormiston Dairying Coy. Ltd. (Noorat Factory).
107 The Cobden & District Co-Op. Pioneer Cheese & Butter Factory Co. Ltd.
108 Colac Dairying Company Ltd.
109 The Cudgewa Dairy Co. Ltd.
110 Drouin Co-Operative Butter Factory Co. Ltd.
111 Echuca Butter Factory & Trading Co. Pty. Ltd.
112 The Eskdale Butter Factory Co. Ltd.
113 Gormandale Co-Op. Creamery & Butter Factory Co. Ltd.
114 Holdenson & Nielson Fresh Food Pty. Ltd. (Bendigo Factory).
115 Holdenson & Nielson Fresh Food Pty. Ltd. (Numurkah Factory).
116 Holdenson & Nielson Fresh Food Pty. Ltd. (Warragul Factory).
117 The Longwarry & District Dairymen's Co-Op. Association Ltd.
1-118 The Maffra Co-Op. Milk Products Co. Ltd.
119 Milford Co-Operative Dairy Co. Ltd.
120 Moe Co-operative Dairying Coy.
121 North Eastern Dairy Co. Ltd. (Kiewa Factory).
122 North Eastern Dairy Co. Ltd. (Tallangatta Factory).
123 Shepparton Co-operative Butter Factory Limited.
124 South Eastern Milk Products Ltd.
125 South Gippsland Milk Industries Ltd. (Korumburra Factory).
126 South Gippsland Milk Industries Ltd. (Leongatha Factory).
127 Tatura Milk Products Ltd.
128 Warrnambool Cheese & Butter Factory Co. Ltd.

1057. BOX OF PRINT BUTTER (parchment wrapped), not less than 50 lbs. to box. (Maker's print permitted on wrapper or butter.)—Prizes: $6, $4, $2.

3-129 Amalgamated Co-Op. Marketers (Aust.) Ltd. (Camperdown Factory) ("Western Star").
130 Amalgamated Co-Op. Marketers (Aust.) Ltd. (Cobden Factory) ("Cobden").
131 Amalgamated Co-Op. Marketers (Aust.) Ltd. (Maffra Factory) ("Sunny South").
132 Amalgamated Co-Op. Marketers (Aust.) Ltd. (Tatura Factory) ("Tatura").
133 Archies Creek Dairy Produce Co. Ltd.
134 Colac Dairying Company Ltd.
135 Drouin Co-Operative Butter Factory Co. Ltd.
136 Holdenson & Nielson Fresh Food Pty. Ltd. (Bendigo Factory) ("Bendigo").
137 Holdenson & Nielson Fresh Food Pty. Ltd. (Bendigo Factory) ("Butterfly").
1-138 Holdenson & Nielson Marketing Pty. Ltd. ("Iceberg").
139 Holdenson & Nielson Marketing Pty. Ltd. (Special "Iceberg").
140 Holdenson & Nielson Marketing Pty. Ltd. ("Rose").
141 The Longwarry & District Dairymen's Co-Op. Association Ltd.
142 Moe Co-operative Dairying Coy.
2-143 North Eastern Dairy Co. Ltd. (Kiewa Factory).
144 Warrnambool Cheese & Butter Factory Co. Ltd.

CLASS

1058. BOX OF PRINT BUTTER (foil wrapped), not less than 50 lbs. to box. (Maker's print permitted on wrapper or butter.)—Prizes: $6, $4, $2.

1-145 Amalgamated Co-Op. Marketers (Aust.) Ltd. (Camperdown Factory) ("Western Star").
146 Amalgamated Co-Op. Marketers (Aust.) Ltd. (Kiewa Factory) ("Falcon").
3-147 Amalgamated Co-Op. Marketers (Aust.) Ltd. (Maffra Factory) ("Sunkist").
2-148 Holdenson & Nielson Marketing Pty. Ltd. ("Peters").
149 North Eastern Dairy Co. Ltd. (Kiewa Factory).

1059. SALTED BUTTER (3 lbs.), as usually sent to market (without print or private mark), one piece or several. Factory-made butter is not eligible for competition in this Class.—Prizes: $6, $2, Card.

150 Wilson, D. C. cals.

CHAMPION PRIZE

118—SALTED OR FRESH BUTTER.

DRIED MILK PRODUCTS

Entry Fees:

R.A.S. of V. Members, $1; Non-Members, $1.50.

Exhibits in the following Classes must be delivered to the Government Cool Stores, Melbourne, on or before Thursday, 7th September, 1967, where they will be judged.

Prizes.—1st, $6; 2nd, $4; 3rd, $2.

All entries in Classes 1060 to 1067 must conform to the Exports (Dairy Produce) Regulations in respect to quality, condition, composition, packing and trade description (1 package).

SKIM MILK.—Both Roller and Spray Dried shall be judged by points on the following scale—

Flavour and Aroma	40 points
Moisture	20 points
Sediment	20 points
Colour and Appearance	10 points
Acidity	10 points
TOTAL	100 points

Moisture content 20 points for powder with 3% or under of moisture with a loss of one point for each variation of 0.1% up to and including 4.9%.

Acidity 10 points for samples containing 0.10% or not more than 0.15% expressed as lactic acid in the reconstituted milk. Two points to be deducted for every 0.01% acidity over or under these limits.

1060. FULL CREAM MILK, Twin-roller Dried.

2-151 Echuca Butter Factory & Trading Co. Pty. Ltd.
1-152 The Maffra Co-Op. Milk Products Co. Ltd.

CLASS

1061. FULL CREAM MILK, Spray Dried.

153 Archies Creek Dairy Produce Co. Ltd.
2-154 Camperdown-Glenormiston Dairying Coy. Ltd. (Glenormiston Factory).
1-155 Holdenson & Nielson Fresh Food Pty. Ltd. (Numurkah Factory).
3-156 Holdenson & Nielson Fresh Food Pty. Ltd. (Warragul Factory).
157 The Maffra Co-Op. Milk Products Co. Ltd.
158 North Eastern Dairy Co. Ltd. (Kiewa Factory).

1062. SKIM MILK, Twin-roller Dried.

159 Echuca Butter Factory & Trading Co. Pty. Ltd.
2-160 The Longwarry & District Dairymen's Co-Op. Association Ltd.
1-161 The Maffra Co-Op. Milk Products Co. Ltd.
3-162 South Gippsland Milk Industries Ltd. (Korumburra Factory).

1063. SKIM MILK, Spray Dried.

163 Archies Creek Dairy Produce Co. Ltd.
164 Camperdown-Glenormiston Dairying Coy. Ltd. (Camperdown Factory).
2-165 Camperdown-Glenormiston Dairying Coy. Ltd. (Glenormiston Factory).
166 The Cobden & District Co-Op. Pioneer Cheese & Butter Factory Co. Ltd.
1-167 Colac Dairying Company Ltd.
168 Drouin Co-Operative Butter Factory Co. Ltd.
169 Holdenson & Nielson Fresh Food Pty. Ltd. (Numurkah Factory).
170 Holdenson & Nielson Fresh Food Pty. Ltd. (Warragul Factory).
171 The Maffra Co-Op. Milk Products Co. Ltd.
3-172 North Eastern Dairy Co. Ltd. (Kiewa Factory).
173 Shepparton Co-operative Butter Factory Limited.
174 South Eastern Milk Products Ltd.
175 South Gippsland Milk Industries Ltd. (Korumburra Factory).
176 South Gippsland Milk Industries Ltd. (Leongatha Factory).
177 Tatura Milk Products Ltd.

CLASS

1064. BUTTERMILK, Twin-roller Dried.

178 The Cudgewa Dairy Co. Ltd.
3-179 Drouin Co-Operative Butter Factory Co. Ltd.
2-180 Echuca Butter Factory & Trading Co. Pty. Ltd.
181 The Longwarry & District Dairymen's Co-Op. Association Ltd.
182 The Maffra Co-Op. Milk Products Co. Ltd.
183 Shepparton Co-operative Butter Factory Limited.
1-184 South Gippsland Milk Industries Ltd. (Korumburra Factory).
185 Warrnambool Cheese & Butter Factory Co. Ltd.

1065. CASEIN, Lactic, 30-mesh granulation.

3-186 The Longwarry & District Dairymen's Co-Op. Association Ltd.
2-187 South Eastern Milk Products Ltd.
1-188 South Gippsland Milk Industries Ltd. (Korumburra Factory).

1066. CASEIN, Rennet (unmilled).

1-189 Colac Dairying Company Ltd.

1067. CASEIN, Hydrochloric, 30-mesh granulation.

190 Camperdown-Glenormiston Dairying Coy. Ltd. (Camperdown Factory).
191 The Cobden & District Co-op. Pioneer Cheese & Butter Factory Co. Ltd.
1-192 Colac Dairying Company Ltd.
2-193 Drouin Co-Operative Butter Factory Co. Ltd. (Bayles Factory).
194 Drouin Co-Operative Butter Factory Co. Ltd. (Drouin Factory).
195 Echuca Butter Factory & Trading Co. Pty. Ltd.
196 Holdenson & Nielson Fresh Food Pty. Ltd. (Numurkah Factory).
3-197 Holdenson & Nielson Fresh Food Pty. Ltd. (Warragul Factory).
198 The Longwarry & District Dairymen's Co-Op. Association Ltd.
199 The Maffra Co-Op. Milk Products Co. Ltd.

PRACTICAL IN DESIGN!
Every New Holland farm machine has proved this promise in the field.
DEPENDABLE IN ACTION!
New Holland farm machinery is designed for you to depend on.
NEW HOLLAND
Practical in design · dependable in action
TNH28

DAIRY PRODUCE

200 Moe Co-operative Dairying Coy.
201 Shepparton Co-operative Butter Factory Limited.
202 The South Australian Farmers' Co-Operative Union Ltd.
203 South Gippsland Milk Industries Ltd. (Leongatha Factory).

CHEESE

Entry Fees:
R.A.S. of V. Members, $1; Non-Members, $1.50.

Exhibits of Cheese must be delivered to the Government Cool Stores, Melbourne, not later than 9 a.m. on Thursday, 7th September, 1967. They will be judged at the Cool Stores the following day.

The Society reserves the right to draw samples from exhibits and to display only those exhibits which are awarded prizes, or in the opinion of the judges are of such merit that exhibition is desirable.

Exhibitors must state on their entry forms whether their exhibits will be collected or if they are to be returned by the Society. If they are to be returned by the Society, full directions and addresses must be given. No exhibit which is displayed may be removed until after 9 p.m. on Saturday 30th September.

For the purpose of judging in the Cheese Classes the Factory at which the exhibit is manufactured is regarded as the exhibitor and as such any one Factory is not allowed to take more than one prize in any one Class except in Classes 1072 to 1075.

Any Factory endeavouring by unfair means to secure a prize to which such exhibitor is not justly entitled will be disqualified.

The name of the Factory at which the exhibit is manufactured must be stated on the Entry Form.

No cheese shall carry any brands, or marks of identification other than a detachable label supplied by the Society which will carry the Class and exhibit numbers.

The label shall be attached to the exhibit by the exhibitor.

The Society will display on cards the points awarded by the Judges.

CHEESE. White or Coloured.

Cheese shall be judged by points on the following scale:—

Flavour and Aroma	50
Body and Texture	30
Condition, Colour, Finish	20
Total	100

All cheese to be graded on export standard.

All cheese must be lodged at the Government Cool Stores, Victoria Dock, Melbourne, before Thursday, 7th September, 1967.

EXPORT CHEESE

CLASS

1068. ONE CHEESE, either rinded or rindless, not less than 40 lbs. weight, suitable for export. Crates or boxes to be plain and free of marks of any description. Not less than 4 weeks or more than 8 weeks old.—Prizes: $6, $4, $2.

2-204 Associated Dairies Ltd.
205 Colac Dairying Company Ltd.
206 Drouin Co-Operative Butter Factory Co. Ltd.
3-207 Kraft Foods Ltd. (Allansford Factory).
208 Kraft Foods Ltd. (Mil Lel Factory).
209 Kraft Foods Ltd. (Strathmerton Factory).
1-210 The Maffra Co-Op. Milk Products Co. Ltd.
211 Warwick Co-Operative Dairy Assoc.

LOCAL CHEESE

Cheeses in Classes 1069, 1070 and 1071 may be either rinded or rindless, to be of a minimum weight of 10 lbs. and a maximum weight of 40 lbs.

CLASS

1069. ONE CHEESE, mild, aged 4 to 8 weeks.—Prizes: $6, $4, $2.

3-212 Archies Creek Dairy Produce Co. Ltd.
213 Associated Dairies Ltd.
214 Colac Dairying Company Ltd.
215 Drouin Co-Operative Butter Factory Co. Ltd.
216 Girgarre Cheese Co. Pty. Ltd.
2-217 Kraft Foods Ltd. (Allansford Factory).
218 Kraft Foods Ltd. (Mil Lel Factory).
219 Kraft Foods Ltd. (Strathmerton Factory).
220 The Maffra Co-Op. Milk Products Co. Ltd.
1-221 Warwick Co-Operative Dairy Assoc.

1070. ONE CHEESE, semi-matured, aged 8 to 16 weeks.—Prizes: $6, $4, $2.

222 Archies Creek Dairy Produce Co. Ltd.
223 Associated Dairies Ltd.
3-224 Colac Dairying Company Ltd.
225 Drouin Co-Operative Butter Factory Co. Ltd.
226 Girgarre Cheese Co. Pty. Ltd.
227 Kraft Foods Ltd. (Allansford Factory).
228 Kraft Foods Ltd. (Mil Lel Factory).
1-229 Kraft Foods Ltd. (Strathmerton Factory).
2-230 The Maffra Co-Op. Milk Products Co. Ltd.
231 Warwick Co-Operative Dairy Assoc.

1071. ONE CHEESE, matured, aged over 16 weeks.—Prizes: $6, $4, $2.

232 Archies Creek Dairy Produce Co. Ltd.
233 Associated Dairies Ltd.
1-234 Colac Dairying Company Ltd.
2-235 Drouin Co-Operative Butter Factory Co. Ltd.
236 Girgarre Cheese Co. Pty. Ltd.
237 Kraft Foods Ltd. (Allansford Factory).
238 Kraft Foods Ltd. (Strathmerton Factory).
239 The Maffra Co-Op. Milk Products Co. Ltd.
3-240 Warwick Co-Operative Dairy Assoc.

AGGREGATE PRIZE: A special prize of $10 will be awarded to the Factory gaining the most points in Classes 1068 to 1071, i.e., Cheddar Cheese. Three points will be awarded for each first prize, two points for each second prize and one point for each third prize. The Maffra Co-op Milk-Prod Co-Ltd

CHAMPION PRIZE

CHEESE (any age).—Cash Prize of $20 donated by the Victorian Cheese Manufacturers' Association, 406 Lonsdale Street, Melbourne, will be awarded to the Cheddar Cheese scoring the most points in the class in which it was entered. — 234

FANCY CHEESE

1072. ONE CHEESE, Mould Ripened, to be ripened by mould development and to be of 1 lb. minimum weight. Prizes: $6, $4, $2.

1-241 The Downs Co-Operative Association Ltd.
2-242 Girgarre Cheese Co. Pty. Ltd., Blue Vein.

1073. ONE CHEESE, Hard, Bacteria ripened with a maximum moisture content of 35% and to be of 1 lb. minimum weight.—Prizes: $6, $4, $2.

243 Girgarre Cheese Co. Pty. Ltd., Romano.
244 Kraft Foods Ltd. (Allansford Factory), Romano.
245 Kraft Foods Ltd. (Simpson Factory), Parmesan.
1-246 Perfect Cheese Co., Parmigiano.
2-247 Perfect Cheese Co., Pecorino.
3-248 Perfect Cheese Co., Pecorino Romano.
249 Perfect Cheese Co., Pepato.

Famous 4 cylinder 88"

Famous 4 cylinder 109"

and now 6 cylinder 109"

joins the famous Land Rover 4s

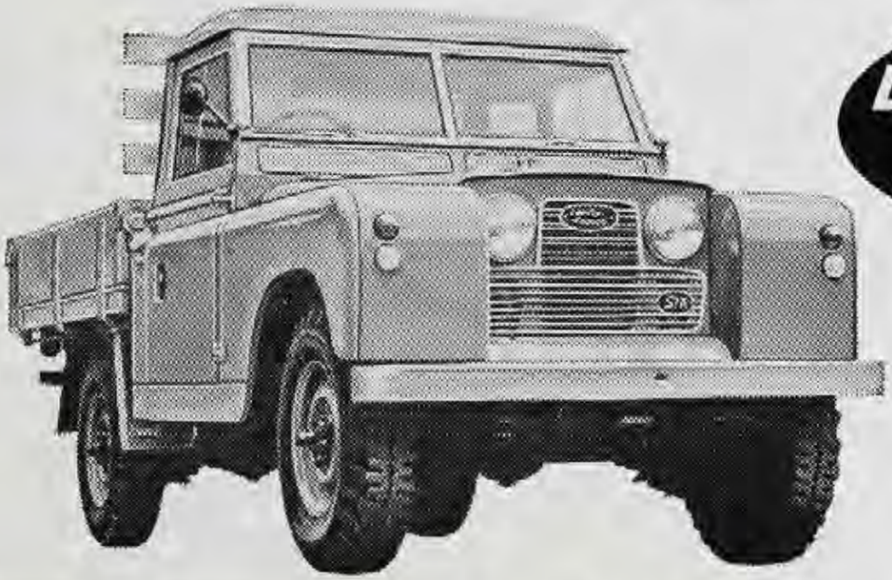

LAND-ROVER
ROVER AUSTRALIA PTY LTD

Now! Land Rover offers you a vehicle for every conceivable task — and every model incorporates the 2028 improvements that have already made Land Rover Australia's top seller, out-selling all other 4WD's combined! Now — for people who want a higher cruising speed and higher load-pulling capacity, Land Rover adds a 'Six' — a real Rover 'Six'. Drive it. Test the new surge of power, the new power brakes. Your Land Rover dealer is a phone call away.

REGENT MOTORS PTY. LTD.

86 STURT STREET, SOUTH MELBOURNE. PHONE 62 4781

DAIRY PRODUCE—FARM PRODUCE

CLASS

1074. ONE CHEESE, Semi-hard, Bacteria ripened with a moisture content between 35% and 45% and to be of 1 lb. minimum weight.—Prizes: $6, $4, $2.

250 Associated Dairies Ltd., Cheedam.
3-251 Girgarre Cheese Co. Pty. Ltd., Samsoe.
2—252 Kraft Foods Ltd. (Allansford Factory), Swiss.
253 Kraft Foods Ltd. (Simpson Factory), Edam.
254 Kraft Foods Ltd. (Simpson Factory), Gouda.
255 Perfect Cheese Co., Mozzarella.
1—256 Perfect Cheese Co., Provolone.

1075. CHEESE, Cottage or Creamed, two packets or containers to be of a minimum 1 lb. weight.—Prizes: $6, $4, $2.

257 Keren Dairy Products Pty. Ltd., Creamed.
258 Keren Dairy Products Pty. Ltd., "Farm Style".
259 Keren Dairy Products Pty. Ltd., Creamed (Non-Fat).
260 Keren Dairy Products Pty. Ltd., "Farm Style" (Non-Fat).
2- 261 Perfect Cheese Co., creamed.
262 Peters (Vic.) Yarragon Dairy Co. Pty. Ltd., (European Style).
1 - 263 Peters (Vic.) Yarragon Dairy Co. Pty. Ltd. (Full Cream European Style).
3 - 264 Peters (Vic.) Yarragon Dairy Co. Pty. Ltd., (Non-Fat European Style).
265 Peters (Vic.) Yarragon Dairy Co. Pty. Ltd., (U.S. Style).

In Classes 1072 to 1075, more than one entry may be made from each factory, provided that each exhibit is of a different type.

Contributions to the prize money in the Dairy Produce Section have been made as under: —

SOUTH GIPPSLAND MILK INDUSTRIES LTD., LEONGATHA, $25.00.

CAMPERDOWN GLENORMISTON DAIRYING CO., CAMPERDOWN, $14.70.

WARRNAMBOOL CHEESE AND BUTTER FACTORY CO. LTD., ALLANSFORD, $10.50.

DROUIN CO-OP. BUTTER FACTORY CO. LTD., LARDNER ROAD, DROUIN, $10.50.

HOLDENSON AND NIELSON FRESH FOOD PTY. LTD., 95 CECIL STREET, SOUTH MELBOURNE, $10.50.

AUSTRALIAN PRODUCERS WHOLESALE CO-OP. FEDERATION PTY. LTD., 59 WILLIAM STREET, MELBOURNE, $12.

K. L. BALLANTYNE PTY. LTD., 295 GRANT STREET, SOUTH MELBOURNE, $10.50.

NORTH EASTERN DAIRY CO. LTD., KIEWA, $14.70.

GORMANDALE CO-OPERATIVE CREAMERY AND BUTTER FACTORY CO. LTD., GORMANDALE, $6.30

MILFORD CO-OP. DAIRY CO. LTD., MYRTLEFORD, $6.30.

ECHUCA BUTTER FACTORY AND TRADING CO. PTY. LTD., 89 DARLING STREET, ECHUCA, $6.30.

W. WEDDEL AND CO. (Aust.) PTY. LTD. 43 KING STREET, MELBOURNE, $6.

Section 65
Farm Produce

WHEAT:
Judges: H. L. HORE, Esq.
E. J. O'BRIEN, Esq.
Stewards: K. C. MANDER, Esq.
J. McCANN, Esq.
JOHN QUINLAN, Esq.

OATS:
Judge: R. A. SEDGWICK, Esq.
Steward: C. T. PATTON, Esq.

BARLEY & LINSEED:
Judge: C. T. PATTON, Esq.

HAY & CHAFF, EXCEPT MEADOW HAY & LUCERNE HAY:
Judge: R. A. SEDGWICK, Esq.
Steward: C. T. PATTON, Esq.

MEADOW HAY & LUCERNE HAY:
Judges: P. C. MEDLING, Esq.
D. MACTIER, Esq.
Dr. J. H. WILSON.
Stewards: D. C. R. SULLIVAN, Esq.
J. L. O'BRIEN, Esq.

SQUARE FOOT OF PASTURE:
Judges: R. J. NEWMAN, Esq.
L. W. ALEXANDER, Esq.
Stewards: D. MACTIER, Esq.
J. A. BALHARRIE, Esq.

TOBACCO:
Judges: F. L. FRENCH, Esq.
R. WORDEN, Esq.
J. W. BOS, Esq.
Steward: E. G. BAULCH, Esq.

CONDITIONS OF ENTRY

Entries will only be received subject to the rules and regulations of the Society and the decisions of the Council. All exhibits must be the bona fide property of the exhibitor.

No exhibit may be entered in more than one ordinary class unless otherwise stated at the head of the section.

The Council reserves the right to reject at any time any entry or prohibit any person from competing in any class.

When a Special Prize is not in a numbered class, a separate entry is not required. No entry can be changed after entries close.

All entries must be made in writing on forms supplied by the Society and must be in the hands of the Director, at his office, Royal Show Grounds, Epsom Road, Ascot Vale, 3032, on or before 4.30 p.m., Monday, 24th July, 1967. Entry fee must accompany each entry.

Exhibitors will not be permitted to remove their exhibits until after 9.00 p.m. on Saturday, 30th September, 1967.

All exhibits must be placed where directed by the Director or his deputy, and must not be removed from their Classes during the Exhibition without the written consent of the Director being first obtained.

Exhibits of Wheat, Oats and Barley must represent a quantity of not less than 150 bushels, and exhibits of Chaff and Hay represent a quantity of not less than 10 tons, and must be produced by the exhibitor during the preceding twelve months.

NOTE.—Exhibits of Wheat, Oats and Barley will not be eligible for competition unless exhibitors state on their entry forms the name of the variety, locality

SUPER SEEDS CLEANER

PAT. APPN. NO. 34532.

outstanding air separation.

Features rotary precleaner before suction aspirator,

No shaking sieves or similar wearing parts.

WINNER

KING SIZE
Wheat Grader & Dry Pickler

High Efficiency - - Genuine
CARTER DISC Length Separator
KING SIZE Screen Length and
DRY PICKLER

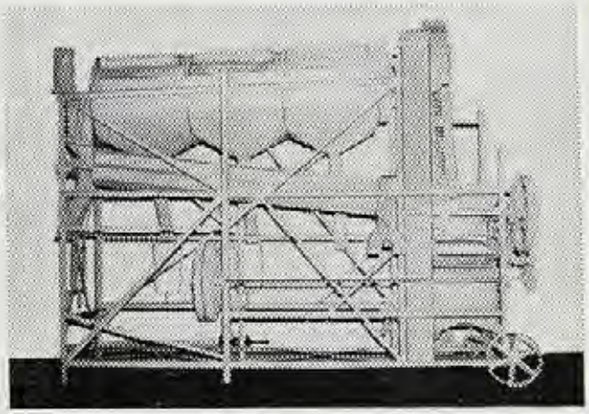

OAT CLIPPER

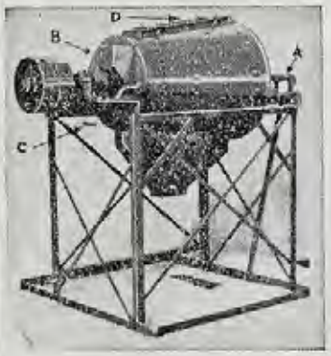

uni-flow

HIGH CAPACITY CYLINDER
LENGTH SEPARATORS
REALLY OUTSTANDING

IMPORTERS AND MANUFACTURERS

Alf. Hannaford & Co. Ltd.

932-942 Port Road, WOODVILLE, S.A.
SHOW STAND 120, SMITH STREET

FARM PRODUCE

where grown, character of soil, quantity of seed sown per acre, source of supply of seed, yield per acre, acreage cultivated of variety exhibited, and, if manured, state kind and quantity used per acre also annual rainfall of district, and rainfall from 1st May, 1966, to 1st November, 1966. Forms will be forwarded to exhibitors, who are requested to fill in all particulars as above regarding the growing of their produce.

The General Regulations and regulations appearing at the heading of each section and the conditions on the entry form also form part of the conditions of entry.

Exhibitors in this Section will not be allowed to take more than one prize with the same variety of produce in any one Class with the exception of Class 1082 where more than one prize may be taken provided the same grower does not supply a sample or samples for more than one entry.

PRIZE MONEY, ETC.

In addition to the prize money offered, Prize Cards and Ribbons will be awarded to all prize winners in this Section.

EXHIBITS DUE AT SHOW GROUNDS

Exhibits in this Section must be lodged at the Society's Show Grounds, Ascot Vale, on or before the undermentioned dates:—

Wheat, Oats, Barley, Chaff and Hay—Friday, 18th August.

Linseed—Wednesday, 13th September. Before 11 a.m.

Tobacco—Friday, 15th September. Before 12 noon.

Exhibits sent by rail addressed to the Director, Royal Agricultural Society of Victoria, Spencer Street Railway Station, Melbourne, must arrive in time for collection and delivery to the Show Grounds by the above mentioned dates.

It is particularly requested that all farm produce exhibits are distinctly labelled with removable cards. Such labels to indicate name and address of exhibitor together with Class and exhibit numbers.

DISAPPROVED EXHIBITS

The Owner or Exhibitor of any exhibit disapproved of as an exhibit by the Council of the Society, must, immediately upon notice to that effect, remove such exhibit from the Society's Grounds. The Council reserves the right to decline to receive entries in future years from any person who exhibits produce that is not up to a satisfactory standard or that is not exhibited in reasonable Show condition.

SAMPLING, DISPLAYING AND RETENTION OF EXHIBITS

No advertisement or notice can be displayed on exhibits entered in this Section.

The exhibits in Classes 1090 to 1101 will not be returned.

The Society reserves the right to draw samples from exhibits and to display only prize-winning exhibits and those considered by the judges to be of special merit if the entries received are more than can be staged in the accommodation available.

WHEAT

Wheat exhibits addressed to **The Director, Royal Agricultural Society of Victoria, Spencer Street Railway Station, Melbourne,** will be received until Friday 18th August, 1967. The railage must be prepaid by the exhibitor, but the Society will take delivery from the railway station and convey same to the Show Grounds free of charge. It is particularly requested that exhibitors write their names and addresses on the reverse side of the address label, and also mention Class number, name of the variety of the wheat in each bag, so that their exhibits may be identified.

Wheat which, in the opinion of the judge, has been "mill dressed" or polished, or from which the brush is absent, and wheat, which in the opinion of the judge is unsuitable for milling into human food due to taint or to treatment with a fungicidal seed dressing will be disqualified.

In classes where the varieties are specified such varieties only are eligible for competition.

Where the same sample of wheat is shown in more than one Class one bushel of wheat will suffice provided the exhibit is clearly marked with all Class numbers in which it is to be exhibited.

NOTE.—In the 1968 Prize schedule, the variety Heron will be included in the lists of eligible varieties in the Mallee, Wimmera and Mid-Northern Districts. Summit will be included in the Central, North Central and Gippsland Districts, and Sherpa deleted from all the Southern Districts.

Entry fees: R.A.S. of V. Members, 75 cents; Non-members, $1.

UNLESS OTHERWISE STATED IN WRITING AT THE TIME OF ENTRY, EXHIBITS OF WHEAT WILL NOT BE RETURNED.

Red-grained wheats are not eligible to compete in the following Classes.

Prizes in the Wheat Section, except where otherwise stated: 1st, $20; 2nd, $12; 3rd, $8.

CLASS

1076. NOVICE CLASS; One bushel grown in Victoria. Open to varieties recommended for the district in which the wheat was grown. (See below). Open to competitors who have not won a first prize for wheat at any previous Melbourne Royal Show.

266 Hempel, R. T., OLYMPIC, grown at East Wangaratta, soil sandy loam, seed 90 lbs., obtained from Rutherglen Research Farm, yield 42 bus., 25 acres cultivated, manure 90 lbs. super. Annual rainfall 26 ins., during growth 9 ins.

267 Withdrawn.

268 McNab Bros., INSIGNIA, grown at Tullamarine, soil Red Loam-Volcanic, own seed 91 lbs., yield 33 bus., 50 acres cultivated, manure 130 lbs. super. Annual rainfall 19.00 ins., during growth 10.23 ins.

269 Scougall, R. S., & Sons, INSIGNIA, grown at Karkarook, soil Sandy loam, own seed 47 lbs., yield 21 Bus., 200 acres cultivated, manure 45 lbs. Double strength super. Annual rainfall 13 ins., during growth 4.30 ins.

STIHL

THE WORLD'S BEST CHAIN SAWS DEMONSTRATED DAILY

STAND 358

opposite picnic area

STIHL 08S
6 HP
Only 17 lb.

STIHL 07S
Full 8 HP
20 lb. light

STIHL 040
Streamlined
Compact
7 HP — 15¾ lb.

'LIGHTNING'
Reliable 9.2 HP
24 lb. weight

STIHL '090'
Mighty 13 HP
Antivibration
handle. Only 28½ lb.

STIHL E-15
230 Volt Electric
High torque 2.6 HP
18 lb.

AND . . . try these useful accessories yourself.

Scrub and
Brush Cutter

Earth Auger

Fence Post
Borer

Cutquik

HERBERT OSBORNE PTY. LTD. Stihl Chain Saw Division
19 Abbotsford Street, North Melbourne. Phone 30 2461

HO-Ras-2

FARM PRODUCE

2 - 270 Stone, John, OLYMPIC, grown at Laanecoorie, soil Red Loam, seed 75 lbs., obtained from Agricultural College, yield 45 bus., 35 acres cultivated, manure 90 lbs. super. Annual rainfall 18-19 ins., during growth 9.92 ins.

CLASS

1077. MALLEE DISTRICT CLASS: One bushel grown in the Counties of Millewa, Weeah, Karkarook or Tatchera.

Eligible Varieties:—
Insignia, Olympic or Emblem (Tatchera only).

2 - 271 Dillon, M. V., EMBLEM, grown at Dumosa, soil Sandy Loam, seed 50 lbs. from Walpeup, yield 33 bus., 190 acres cultivated, manure 75 lbs. super. Annual rainfall 15 ins., during growth 5.76 ins.

3 - 272 Dillon, M. V., INSIGNIA, grown at Dumosa, soil Sandy Loam, seed 50 lbs. from Walpeup, yield 27 bus., 70 acres cultivated, manure 75 lbs. super. Annual rainfall 15 ins., during growth 5.76 ins.

1 - 273 Kerr, K. T., EMBLEM, grown at Carapugna, soil Mixed Loam, own seed 60 lbs., yield 27 bus., 150 acres cultivated, manure 90 lbs. super. Annual rainfall 12.32 ins., during growth 7.18 ins.

274 Withdrawn.

275 Scougall, R. S., & Sons, INSIGNIA, grown at Karkarook, soil Sandy loam, own seed 47 lbs., yield 21 bus., 200 acres cultivated, manure 45 lbs. Double strength super. Annual rainfall 13 ins., during growth 4.30 ins.

1078. WIMMERA DISTRICT CLASS: One bushel grown in the Counties of Lowan, Borung or Kara Kara.

Eligible Varieties:—
Olympic, Summit, Pinnacle or Insignia (Red and Mallee Fringe soils only).

276 Kerr, Thomas, INSIGNIA, grown at Thalia, soil Grey and Black Loam, own seed 70 lbs., yield 24 bus., 80 acres cultivated, manure 60 lbs. super. Annual rainfall 12.32 ins., during growth 7.18 ins.

277 McLean, A. L., INSIGNIA, grown west of Brim, soil Mallee Fringe, own seed 65 lbs., yield 30 bushels, 150 acres cultivated, manure 75 lbs. super. Annual rainfall 12.28 inches, during growth 5.50 inches.

3 - 278 Pietsch, W. G. & O. C., SUMMIT, grown at Dimboola East, soil Wimmera Grey Loam, seed 50 lbs., obtained from Longerenong Agricultural College, yield 30 bus., 20 acres cultivated, manure 120 lbs. super. Annual rainfall 12.31 ins., during growth 9.12 ins.

1 - 279 Pietsch, W. G. & O. C. PINNACLE, grown at Dimboola East, soil Wimmera Grey Loam, seed 70 lbs., obtained from Longerenong Agricultural College, yield 27 bus., 125 acres cultivated, manure 120 lbs. super. Annual rainfall 12.31 ins., during growth 9.12 ins.

280 Pietsch, W. G. & O. C., OLYMPIC, grown at Dimboola East, soil Wimmera Grey Loam, seed 70 lbs., obtained from Longerenong Agricultural College, yield 36 bus., 420 acres cultivated, 120 lbs. super and 10 lbs. zinc. Annual rainfall 12.31 ins., during growth 9.12 ins.

281 Westendorf, G. E., OLYMPIC, grown at Dimboola, soil Wimmera Black, seed 63 lbs., obtained from Longerenong Agricultural College, yield 24 bus., 100 acres cultivated, manure 150 lbs. super and zinc. Annual rainfall 16.40 ins., during growth 8.35 ins.

282 Westendorf, G. E., PINNACLE, grown at Dimboola, soil Wimmera Black, seed 65 lbs., obtained from Longerenong Agricultural College, yield 25 bus., 75 acres cultivated, manure 140 lbs. super and zinc. Annual rainfall 16.40 ins., during growth 8.35 ins.

2 - 283 Westendorf, G. E., SUMMIT, grown at Dimboola, soil Wimmera Black, seed 65 lbs., obtained from Longerenong Agricultural College, yield 25 bus., 9 acres cultivated, manure 140 lbs. super and zinc. Annual rainfall 16.40 ins., during growth 8.35 ins.

CLASS

1079. OTHER DISTRICTS CLASS. One bushel grown in any district of Victoria other than those specified above.
Eligible Varieties:—
Northern Districts.
Mid-Northern: (West of a line from Yarrawonga to Shepparton then west of the Goulburn River). Olympic, Insignia.
East-Northern: (East of above boundary including the North-Eastern District). Olympic, Sherpa.
Western District: Olympic, Summit, Pinnacle, Sherpa, Insignia.
Central, North Central and Gippsland: Olympic, Pinnacle, Sherpa, Insignia.

284 WITHDRAWN.

1080. THE ALL VICTORIAN DISTRICTS WHEAT COMPETITION: (One bushel), grown in any district of Victoria. Open to varieties recommended for the District in which the wheat was grown. (See District Classes as above). To be judged on bushel weight, general appearance, milling and baking quality as determined by chemical and physical tests.—First prize, $20 cash and trophy order valued at $10; Second, $12; Third, $8; Fourth, $4.

285 Dillon, M. V., EMBLEM, grown at Dumosa, soil Sandy Loam, seed 50 lbs. from Walpeup, yield 33 bus., 190 acres cultivated, manure 75 lbs. super. Annual rainfall 15 ins., during growth 5.76 ins.

1 - 286 Kerr, K. T., EMBLEM, grown at Carapugna, soil Mixed Loam, own seed 60 lbs., yield 27 bus., 150 acres cultivated, manure 90 lbs. super. Annual rainfall 12.32 ins., during growth 7.18 ins.

287 Kerr, Thomas, INSIGNIA, grown at Thalia, soil Grey and Black Loam, own seed 70 lbs., yield 24 bus., 80 acres cultivated, manure 60 lbs. super. Annual rainfall 12.32 ins., during growth 7.18 ins.

288 Withdrawn.

289 McLean, A. L., INSIGNIA, grown west of Brim, soil Mallee Fringe, own seed 65 lbs., yield 30 bushels, 150 acres cultivated, manure 75 lbs. super. Annual rainfall 12.28 inches, during growth 5.50 inches.

4 - 290 Pietsch, W. G. & O. C., SUMMIT, grown at Dimboola East, soil Wimmera Grey Loam, seed 50 lbs., obtained from Longerenong Agricultural College, yield 30 bus., 20 acres cultivated, manure 120 lbs. super. Annual rainfall 12.31 ins., during growth 9.12 ins.

2 - 291 Pietsch, W. G. & O. C., PINNACLE, grown at Dimboola East, soil Wimmera Grey Loam, seed 70 lbs., obtained from Longerenong Agricultural College, yield 27 bus., 125 acres cultivated, manure 120 lbs. super. Annual rainfall 12.31 ins., during growth 9.12 ins.

292 Stone, John, OLYMPIC, grown at Laanecoorie, soil Red Loam, seed 75 lbs., obtained from Agricultural College, yield 45 bus., 35 acres cultivated, manure 90 lbs. super. Annual rainfall 18-19 ins., during growth 9.92 ins.

293 Westendorf, G. E., OLYMPIC, grown at Dimboola, soil Wimmera Black, seed 63 lbs., obtained from Longerenong Agricultural College, yield 24 bus., 100 acres cultivated, manure 150 lbs. super and zinc. Annual rainfall 16.40 ins., during growth 8.35 ins.

294 Westendorf, G. E., PINNACLE, grown at Dimboola, soil Wimmera Black, seed 65 lbs. obtained from Longerenong Agricultural College, yield 25 bus., 75 acres cultivated, manure 140 lbs. super and zinc. Annual rainfall 16.40 ins., during growth 8.35 ins.

3 - 295 Westendorf, G. E., SUMMIT, grown at Dimboola, soil Wimmera Black, seed 65 lbs. obtained from Longerenong Agricultural College, yield 25 bus., 9 acres cultivated, manure 140 lbs. super and zinc. Annual rainfall 16.40 ins., during growth 8.35 ins.

CLASS

1081. CROP COMPETITION: One bushel of wheat taken from a crop entered in a local competition conducted in 1966 by a Society affiliated with the Farm Competitions Association of Victoria.

Open to varieties recommended for the District in which the wheat is grown. (See District Classes as above).

296 Kent, J. F., OLYMPIC, grown at Areegra, soil Mallee Fringe Loam, seed 66 lbs., obtained from Longerenong Agricultural College, yield 32 bus., 55 acres cultivated, manure 108 lbs. super. Annual rainfall 14.90 ins., during growth 7.36 ins.

2 - 297 Kerr, K. T., INSIGNIA, grown at Thalia, soil Mixed Loam, own seed 60 lbs., yield 28.5 bus., 80 acres cultivated, manure 90 lbs. super. Annual rainfall 12.32 ins., during growth 7.18 ins.

1 - 298 Kerr, Thomas, INSIGNIA, grown at Thalia, soil Grey and Black Loam, own seed 70 lbs., yield 24 bus., 80 acres cultivated, manure 60 lbs. super. Annual rainfall 12.32 ins., during growth 7.18 ins.

299 McLean, A. L., INSIGNIA, grown west of Brim, soil Mallee Fringe, own seed 65 lbs., yield 30 bus., 150 acres cultivated, manure 75 lbs. super. Annual rainfall 12.28 ins., during growth 5.50 ins.

3 - 300 Pietsch, W. G. & O. C., OLYMPIC, grown at Dimboola East, soil Wimmera Grey Loam, seed 70 lbs., obtained from Longerenong Agricultural College, yield 36 bus., 420 acres cultivated, 120 lbs. super and 10 lbs. zinc. Annual rainfall 12.31 ins., during growth 9.12 ins.

301 Westendorf, G. E., OLYMPIC, grown at Dimboola, soil Wimmera Black, seed 68 lbs. obtained from Longerenong Agricultural College, yield 24 bus., 100 acres cultivated, manure 150 lbs. super and zinc. Annual rainfall 16.40 ins. during growth 8.35 ins.

CLASS

1082. COLLECTION OF THREE SEPARATE SAMPLES OF WHEAT: Entry to be open to agricultural organistations affiliated with the Farm Competitions Association of Victoria, but not restricted to samples from crops shown in wheat crop competitions. Entry to comprise three exhibits of one bushel each of one or more of the recommended varieties for the district where grown. Not more than one sample of any one variety will be accepted from one grower.

1 - 302 Dimboola A. & P. Society (No. 1 Entry), PINNACLE, SUMMIT, PINNACLE.

303 Dimboola A & P. Society (No. 2 Entry), SUMMIT, OLYMPIC, OLYMPIC.

1083. UNDRESSED WHEAT: One bushel to be taken from the harvesting machine by the exhibitor. Exhibitors in this Class must sign a statement that the sample of wheat exhibited was taken straight from the machine.

Built to give you a lifetime of service!

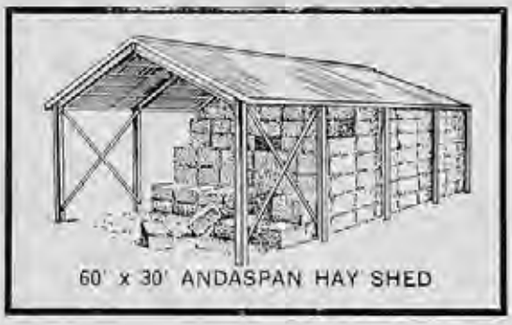

60' x 30' ANDASPAN HAY SHED

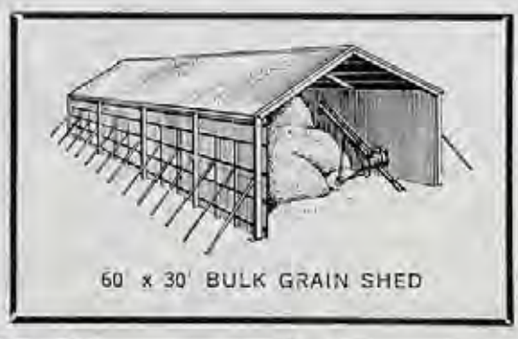

60' x 30' BULK GRAIN SHED

Farm buildings by *andasteel*

HAY SHEDS • BULK GRAIN SHEDS • SHEARING SHEDS
BARNS • MACHINERY SHEDS • AND GARAGES
Also all types of INDUSTRIAL BUILDINGS.

You can be assured of quality and value when you buy an andasteel building. Why? Because andasteel buildings are better designed to achieve greater strength and provide more usable space without increasing cost.
Make your own comparisons by calling at:
STAND NO. 356

andasteel CONSTRUCTIONS PTY. LTD.
297 Edwardes Street, Reservoir, Vic.
46.4881 (3 lines)

FARM PRODUCE

Open to varieties recommended for the District in which the wheat is grown. (See District Classes as above).

1 - 304 Kerr, K. T., EMBLEM, grown at Carapugna, soil Mixed Loam, own seed 60 lbs., yield 27 bus., 150 acres cultivated, manure 90 lbs. super. Annual rainfall 12.32 ins., during growth 7.18 ins.

2 - 305 Kerr, Thomas, INSIGNIA, grown at Thalia, soil Grey and Black Loam, own seed 70 lbs., yield 24 bus., 80 acres cultivated, manure 60 lbs. super. Annual rainfall 12.32 ins., during growth 7.18 ins.

306 Withdrawn.

CLASS

1084. Open Class. One bushel of wheat of any variety grown in any district or state. Prizes: $10, $6, $2.

307 Bicket, Hamilton B., HERON, grown at Parkes, N.S.W., soil chocolate loam, own seed 50 lbs., yield 44 bus., 100 acres cultivated, manure 45 lbs. concentrated fertilizer 12-52-0. Annual rainfall 20.08 ins., during growth 9.96 ins.

308 Dillon, M. V., EMBLEM, grown at Dumosa, soil Sandy Loam, seed 50 lbs., from Walpeup, yield 33 bus., 190 acres cultivated, manure 75 lbs. super. Annual rainfall 15 ins., during growth 5.76 ins.

3 - 309 Kerr, K. T., EMBLEM, grown at Carapugna, soil Mixed Loam, own seed 60 lbs., yield 27 bus., 150 acres cultivated, manure 90 lbs. super. Annual rainfall 12.32 ins., during growth 7.18 ins.

310 Kerr, Thomas, INSIGNIA, grown at Thalia, soil Grey and Black Loam, own seed 70 lbs., yield 24 bus., 80 acres cultivated, manure 60 lbs. super. Annual rainfall 12.32 ins., during growth 7.18 ins.

2 - 311 Kerr, Thomas, SPICA, grown at Thalia, soil Red and Grey Loam, seed 70 lbs., obtained from Wycheproof, yield 20 bus., 18 acres cultivated, manure 60 lbs. super. Annual rainfall 12.32 ins., during growth 7.18 ins.

312 Withdrawn.

1 - 313 Wiese, G. E., STOCKADE, grown at Bordertown, S.A., soil Red Clay, own seed 65 lbs., yield 36 bus., 60 acres cultivated, manure 120 lbs. super and 7 lbs. zinc. Annual rainfall 21-30 ins., during growth 13.56 ins.

CHAMPION PRIZES

WHEAT — SOFT.—Society's Champion Rosette and Cash Prize of $20. — 291

WHEAT — HARD.—Society's Champion Rosette and Cash Prize of $20. — 313

A trophy valued at $20 will be donated by **MESSRS. ROBERT HUTCHINSON LTD., FLOUR MILLS, HARTINGTON STREET, GLENROY,** to winner of both the Champion Soft and Hard Wheats.

291 ↑ 313 ↑

A commercially-grown variety will be eligible for the Championship Prize. (For this purpose a commercially-grown variety will be regarded as one of which 2,000 acres or more were grown in any one State of the Commonwealth in the year 1966-67, as determined by the Government Statists concerned.)

Contributions towards the prize money in the following Farm Produce Classes have been made as under:—

PHOSPHATE CO-OPERATIVE CO. OF AUSTRALIA LTD., 155 QUEEN STREET, MELBOURNE, $20.

OATS

Exhibits of Oats must be delived to the Show Grounds on or before Friday, 18th August.

Entry fees: R.A.S. of V. Members, 75 cents; Non-members $1.

Exhibits of Oats that have been clipped will be disqualified.

UNLESS OTHERWISE STATED IN WRITING AT THE TIME OF ENTRY, EXHIBITS OF OATS WILL NOT BE RETURNED.

CLASS

1085. OATS (1 bushel), any variety, grown in a district with an average annual rainfall of under 15 inches.—Prizes: $6, $4, $2.

314 Hulands, L., AVON, grown at Wakool, N.S.W., soil heavy clay, seed 60 lbs. obtained from B. Pattinson, yield 48 bus., 50 acres cultivated, manure 60 lbs. super. Annual rainfall 12 ins., during growth 8.94 ins.

1086. OATS (1 bushel), any variety, grown in a district with an average annual rainfall of 15 inches and under 19 inches.—Prizes: $6, $4, $2.

315 Crouch, L. & A., AVON, grown at Laharum, soil Loam, own seed 60 lbs., yield 66 bus., 140 acres cultivated, manure 150 lbs. super. Annual rainfall 16.47 ins., during growth 9.15 ins.

1087. OATS (1 bushel), any variety, grown in a district with an average annual rainfall of 19 inches or over.—Prizes: $6, $4, $2.

3 - 316 Hempel, R. T., FULMARK, grown at East Wangaratta, soil red loam, slightly sandy, seed 80 lbs., obtained locally, yield 78 bus., 25 acres cultivated, manure 90 lbs. super. Annual rainfall 26 ins., during growth 9 ins.

317 McNab Bros., KENT, grown at Sunbury, soil Grey and Black volcanic, own seed 80 lbs., yield 54 bus., 120 acres cultivated, manure 130 lbs. super. Annual rainfall 19 ins., during growth 10.23 ins.

2 - 318 McNab Bros., ORIENT, grown at Sunbury, soil Grey and Black volcanic, own seed 80 lb., yield 40.5 bus., 60 acres cultivated, manure 130 lb. super. Annual rainfall 19 ins., during growth 10.23 ins.

1 - 319 Wiese, G. E., AVON, grown at Bordertown, S.A., soil Red Loam, own seed 65 lbs., yield 48 bus., 115 acres cultivated, manure 100 lbs. super. Annual rainfall 21-30 ins., during growth 13.56 ins.

Each of the above varieties must be a sample of a crop of not less than 25 acres grown under natural rainfall conditions.

CHAMPION PRIZE

319 — OATS.—Society's Champion Rosette.

BARLEY

UNLESS OTHERWISE STATED IN WRITING AT THE TIME OF ENTRY, EXHIBITS OF BARLEY WILL NOT BE RETURNED.

Entry fees: R.A.S. of V. Members, 75 cents; Non-members $1.

1088. BARLEY (1 bushel), Prior or Noyep.

320 Hulands, L., PRIOR, grown at Wakool, N.S.W., soil sandy and heavy clay, seed 64 lbs. obtained from Barham, yield 31 bus., 80 acres cultivated, manure 70 lbs. super. Annual rainfall 12 ins., during growth 8.94 ins.

The

Soil Conservation Authority

invites you to discuss your soil conservation problem at its stand in the GOVERNMENT PAVILION

District Conservation Offices at

ALEXANDRA
ARARAT
BACCHUS MARSH
BAIRNSDALE
BENALLA
BENDIGO
BROADFORD
CHARLTON
COLERAINE
HAMILTON
HEATHCOTE
HORSHAM
MARYBOROUGH
MILDURA
OUYEN
SWAN HILL
TALLANGATTA
WANGARATTA

Head Office—
378 Cotham Road,
Kew, E.4.

SOIL CONSERVATION AUTHORITY
SCA
VICTORIA

FARM PRODUCE

CLASS

1089. BARLEY (1 bushel), Research, Resibee or Anabee.—Prizes: $6, $4, Card.

abs — 321 Hulands, L., RESEARCH, grown at Wakool, N.S.W., soil heavy clay, own seed 56 lbs., yield 34 bus., 45 acres cultivated, manure 56 lbs. super, annual rainfall 12 ins., during growth 8.94 ins.

2 - 322 McNab Bros., RESIBEE, grown at Tullamarine, soil grey to red volcanic, own seed 96 lbs, yield 36 bus., 80 acres cultivated, manure 130 lbs. super. Annual rainfall 19 ins., during growth 10.23 ins.

CHAMPION PRIZE

BARLEY.—Society's Champion Rosette.

No award

CEREAL HAY AND CHAFF

Entry Fees:

R.A.S. of V. Members, 75 cents; Non-Members $1.

1090. BALED CEREAL HAY (one standard bale).—Prizes: $4, $2, Card.

NO ENTRY

1091. MANGER OATEN HAY (½ cwt., no larger quantity will be displayed). Prizes: $4, $2, Card.

1 - 323 Mulvahil, Con.

1092. CHAFFING OATEN SHEAVES (½ cwt., no larger quantity will be displayed).—Prizes: $4, $2, Card.

1 - 324 Mulvahil, Con.

1093. WHEATEN HAY (½ cwt., no larger quantity will be displayed).Prizes: $4, $2, Card.

1 - 325 Mulvahil, Con.

1094. OATEN CHAFF (1 cornsack) (open to all), as grown without admixture of whole grain.—Prizes: $6, $2, Card.

1 - 326 Mulvahil, Con.

1095. WHEATEN CHAFF (1 cornsack) (open to all).—Prizes: $6, $2, Card.

1 - 327 Mulvahil, Con.

1096. LUCERNE CHAFF (1 cornsack) (open to all).—Prizes: $6, $2, Card.

1 - 328 Brown, R. A.

MEADOW HAY

Exhibits of Meadow Hay must be delivered to the Show Grounds on or before Friday, 18th August.

Entry fees: R.A.S. of V. Members, 75 cents; Non-members $1.

Should, in the opinion of the Judge, an exhibit be entered in the wrong class it will be transferred.

Classes 1097 to 1100 will be judged according to the following scale of points: Protein as determined by analysis. 25 (the exhibit yielding the highest protein analysis will receive the maximum points of 25 — one point will be deducted for each 2% drop in protein yield. Composition (botanical composition, pasture balance, proportion of leaf to stalk), 25; Colour, 20; Texture (maturity, toughness of leaf fragments, dust), 10; Weeds and foreign matter, 10; Aroma, absence of moulds and general attractiveness, 10.

LEO BARTELS MEMORIAL—CONSERVED FODDER

CLASS

1097. Prizes (First $40 and Society's Rosette; Second $14, and Third $6) will be awarded for one standard bale of Hay, predominately Clover Hay.

329 Andrew, Alex.-TR TO CLASS 1099
330 Barnes, R. F.
331 Barnes, R. F. - trans to class 1101
332 Broad, L. G.
333 Brown, J. V.
1 - 334 Crouch, L. & A.
335 Hempel, R. T.
3 - 336 Worland, J. H.
2 - 355 GROUND. L.A.

1098. MEADOW HAY.—Special Prizes, totalling $25 (donated by F. H. BRUNNING PTY. LTD., 22 KINGS WAY, SOUTH MELBOURNE) for one standard bale of Meadow Hay from a well-balanced pasture (predominantly species grown on an irrigated farm, and owned by the exhibitor). Exhibits must represent a quantity of not less than 10 tons, produced from hay harvested prior to 30th June, 1967. — First prize, $12; Second prize, $9; Third prize, $4.

3 - 337 Barnes, R. F.
1 - 338 Brown, R.A.
2 - 339 Hempel, R. T.

1099. MEADOW HAY. — Special prizes totalling $25 for one standard bale of meadow hay from a well-balanced pasture (predominantly perennial species grown under dry farming conditions and owned by the exhibitor). Exhibits must represent a quantity of not less than 10 tons produced from hay harvested prior to 30th June, 1967. — Prizes: $12, $9, $4 all of which are presented by THE GIPPSLAND & NORTHERN CO-OPERATIVE CO. LTD., 492-4 FLINDERS LANE, MELBOURNE, marketers of G. & N. "Pedigree" Seeds.

340 Andrew, Alex.
341 Boyle, D. S. & S. F.
2 - 342 Broad, L. G.
343 Hempel, R. T.
344 Hurnall, L. R. & M. J.
3 - 345 Hurnall, L. R. & M. J.
346 Schroeter, W. R.
347 Schroeter, W. R.
348 Towt, P. J.
349 Williamson, M. J. & M. J.
350 Wilson, D. C.
351 Worland, J. H.
1 - 329 TRANS. FROM CLASS 1097

1100. MEADOW HAY.—Special prizes totalling $25 for one standard bale of meadow hay from a well-balanced pasture predominantly annual species grown under dry farming conditions and owned by the exhibitor. Exhibits must represent a quantity of not less than 10 tons produced from hay harvested prior to 30th

FARM PRODUCE

June, 1967.—First prize, $12; Second prize, $9; Third prize, $4.

3 - 352 Andrew, Alex.
353 Boyle, D. S. & S. F.
1 - 354 Brown, J. V.
355 Crouch, L. & A. - Trans from 1097
356 Hempel, R. T.
357 Schroeter, W. R.
358 Wilson, D. C.
2 - 359 Worland, J. H.

THE "NEW HOLLAND (AUST.) PTY. LTD." VICTORIAN CHAMPIONSHIP FOR MEADOW HAY.

Special Prize, $63, presented by NEW HOLLAND (AUST.) PTY. LTD., of 232 PRINCES HIGHWAY, DANDENONG, and the Society's Championship Sash will be awarded to the best exhibit in Classes 1098 to 1100.

338 →

CLASS

1101. LUCERNE HAY — grown on an irrigated farm (one standard bale). — Prizes: $10, $4, $2.

1 - 360 Brown, R. A.
2 - 361 Hempel, R. T.
3 - 331 TRANS. FROM CLASS 1097

1102. LUCERNE HAY — grown under dry farming conditions (one standard bale). Prizes: $10, $4, $2.

1 - 362 Hempel, R. T.

1103. A SQUARE FOOT OF PASTURE. To be selected and removed from a regularly grazed pasture of not less than 5 acres and consisting of predominantly perennial species. The desirable height of the pasture to be from 2 inches to 3 inches. Containers will be supplied by the Society and these must be used. Exhibits to be delivered to the Show Grounds not later than 11 a.m. on Wednesday, 20th September, 1967. — First prize, $6; Second prize, $4; Third prize, $2.

363 Andrew, Alex. - Tran to Class 1104
3 - 364 Andrew, Alex.
365 Boyle, D. S. & S. F. - Tran to Class 1104
1 - 366 Towt, P. J.
367 Wilson, D. C.
2 - 368 Wilson, D. C.

1104. A SQUARE FOOT OF PASTURE. To be selected and removed from a regularly grazed pasture of not less than 5 acres and consisting of predominantly annual species. The desirable height of the pasture to be from 2 inches to 3 inches. Containers will be supplied by the Society and these must be used. Exhibits to be delivered to the Show Grounds not later than 11 a.m. on Wednesday, 20th September, 1967. — First prize, $6; Second prize, $4; Third prize, $2.

369 Andrew, Alex.
370 Boyle, D. S. & S. F.
also 371 Wilson, D. C.
372 Wilson, D. C.
1 - 363 - Tran from Class 1103

The Judge has the right to transfer exhibits in Classes 1103 and 1104 to their correct Class.

2 - 365 Tran from Class 1103
No 3rd Award

LINSEED

Entry Fees:

R.A.S. of V. Members, 75 cents; Non-Members, $1.

CLASS

1105. LINSEED, 1 dry sheaf not less than 6 inches in diameter.—Prizes: $10, $4, $2.

Prize money donated by MEGGITT LTD., SOMERVILLE ROAD, WEST FOOTSCRAY, Manufacturers of industrial and edible oils.

Note:—In the 1968 prize schedule Linseed exhibits are to consist of one half bushel instead of a sheaf as at present.

373 Brien, A. J., & Sons.
374 Coorameet Farm Co.
3 - 375 Dennis, R. C.
376 Gannon, V. P. & Sons.
1 - 377 Howell, R. P.
378 Lariggan Pastoral Company.
2 - 379 McDonald, J. J., & Sons.
380 McDonald, J. W.
381 Murfitt, M. G. & N. A.

Tobacco

Entry Fees:

R.A.S. of V. Members, 75 cents; Non-Members, $1.

All Prizes in this Section are donated by **W. D. & H. O. WILLS (AUST.) LTD., 246 BOUNDARY ROAD, EAST BENTLEIGH, manufacturers of Australia's finest Cigarettes and Tobacco.**

PRIZES

First, Trophy valued at $20; Second, Trophy valued at $8; Third, Trophy valued at $4.

In addition to Trophies, Prize Cards and Ribbons will be awarded to all prize winners in this Section.

CONDITIONS OF ENTRY

Entries will only be received subject to the rules and regulations of the Society and the decisions of the Council. All exhibits must be the bona fide property of the exhibitor.

A share farmer shall however be entitled to enter tobacco grown on his share farm.

The Council reserves the right to reject at any time any entry or prohibit any person from competing in any Class.

All entries must be made in writing on forms supplied by the Society and must be in the hands of the Director, at his office, Royal Show Grounds, Epsom Road, Ascot Vale, W.2, on or before 4.30 p.m., Monday, 24th July. Entry fee must accompany each entry.

ALL ENTRIES BECOME THE PROPERTY OF THE SOCIETY.

All exhibits must be placed where directed by the Director or his deputy, and must not be removed from their Classes during the Exhibition without the written consent of the Director being first obtained.

The General Regulations and regulations appearing at the heading of each section and the conditions on the entry form also form part of the conditions of entry.

FARM PRODUCE—APICULTURE

SCALE OF POINTS FOR JUDGING

Type and Presentation	25
Quality	25
Aroma	15
Colour and Bloom	20
General Appearance	15
	100

CLASS

1106. LUGS, 2 Hands (not more than 30 leaves).

1 - 382 Rigoni, D. & A.
2 - 383 Russo, J.

1107. CUTTERS, 2 Hands (not more than 25 leaves).

1 - 384 Rigoni, D. & A.
2 - 385 Tomisonni, V.

1108. LEAF, 2 Hands.

1 - 386 Rigoni, D. & A.
2 - 387 Tomisonni, V.

GRAND AGGREGATE PRIZE

The **W. D. & H. O. WILLS (AUST.) LTD.** trophy valued at $100 and Rosette will be awarded to the exhibitor who obtains the greatest number of points in the above Classes. Three points will be awarded for a first prize in each Class, two points for a second prize, and one point for a third prize. In the event of the Judge awarding equal first, second or third prize, full points will be allotted to each exhibitor. To qualify for this prize exhibitors must enter two hands in each Class.

Should there be an equality of points the Judge shall make a final decision.

D & A Rigoni

Section 66 — Apiculture

Judges: C. E. COTTMAN, Esq.
F. L. MORGAN, Esq.

Steward: A. P. WILLS, Esq.

Exhibits in this Section must be delivered to the Show Grounds not later than 4.00 p.m. on Friday, 15th September, 1967.

Prizes: $6, $4, $2.

Entry fees: R.A.S. of V. Members, 50 cents; Non-members $1.

The Society reserves the right to display only prize winning exhibits and those considered by the Judges to be of special merit if the entries received are more than can be staged in the accommodation available.

Exhibits which are, in the opinion of the Judges, wrongly entered in any Class, shall be removed to any other Class and then judged accordingly.

The Judge shall have the right to sample all exhibits in this Section.

All honey, with the exception of Class 1125, to be exhibited in Standard 1 lb. tall square clear glass jars. Gummed labels stamped with the exhibit number will be forwarded with the Entry Tickets. These labels must be attached to the jars and other exhibits.

It should be noted that entries will now be accepted without qualification from any exhibitor.

Commercial selling space may be made available to packers at a reasonable charge provided they exhibit in at least six of the competitive classes.

Exhibits in this Section may be collected on Saturday, 30th September, between 6 p.m. and 7 p.m.

NATIVE FLORA EXTRACTED LIQUID

CLASS

1109. YELLOW BOX (3 jars).

388 Barnes Honey Co. Pty. Ltd.
389 Duffy, E.
390 Gell, J. E.
2 - 391 Harris, W. & B.
3 - 392 Hicks, E. J.
393 Howard, W.
394 Howard, W.
395 Moore, A. J.
396 Producers' Co-operative Distributing Society Ltd.
397 Redpath, N. W. A.
1 - 398 Snibson, J. W.

1110. RED GUM (3 jars).

399 Barnes Honey Co. Pty. Ltd.
400 Gell, J. E.
401 Harris, W. & B.
3 - 402 Harris, W. & B.
403 Harris, W. & B.
404 Howard, W.
405 Jackel, I.
406 Producers' Co-operative Distributing Society Ltd.
407 Redpath, N. W. A.
1 - 408 Standerwick, J. W. L.
2 - 409 Standerwick, J. W. L.
410 Titcumb, P.

1111. NATIVE FLORA, Light other than Yellow Box and Red Gum (3 Jars).

411 Barnes Honey Co. Pty. Ltd.
412 Duffy, E.
413 Gell, J. E.
414 Harris, W. & B.
415 Hicks, E. J.
2 - 416 Howard, W.
417 Howard, W.
418 Producers' Co-operative Distributing Society Ltd.
419 Redpath, N. W. A.
420 Taylor, A. W.
3 - 421 Taylor, A. W.
1 - 434 Pan from Class 1112

1112. NATIVE FLORA, Medium Amber, other than Yellow Box and Red Gum (3 Jars).

422 Barnes Honey Co. Pty. Ltd.
423 Bown, James.
424 Duffy, E.
425 Gell, J. E.
3 - 426 Harris, W. & B.
427 Harris, W. & B.
428 Jackel, I.
429 Pelark Honey Coy. Pty. Ltd.
430 Producers' Co-operative Distributing Society Ltd.
2 - 431 Redpath, N. W. A.
432 Sinclair, J.
1 - 433 Standerwick, J. W. L.
434 Tarrawarra Abbey.
435 Taylor, A. W.
436 Taylor, A. W.
437 Taylor, R. S.
438 Titcumb, P.

THE COUNTRY WOMEN'S ASSOCIATION OF VICTORIA

FRESHLY - MADE TEA
and
SANDWICHES
or
HOME - MADE SCONES

Sweets
Ice Cream - Soft Drinks

LENNON AVENUE
RAILWAY END OF GROUNDS

FOR **INSURANCE** THAT
PROTECTS YOU WHEREVER YOU ARE
consult

INCORPORATED IN ENGLAND
440 COLLINS STREET, MELBOURNE
Telephone: 60 0571

CLASS

1113. NATIVE FLORA, Dark, other than Yellow Box and Red Gum (3 Jars).

439 Gell, J. E.
1 - 440 Harris, W. & B.
2 - 441 Moore, A. J.
3 - 442 Producers' Co-operative Distributing Society Ltd.

INTRODUCED FLORA EXTRACTED LIQUID

1114. LIGHT, Pale Straw colour (3 Jars).

= 2 - 443 Barnes Honey Co. Pty. Ltd.
444 Bown, James.
445 Bown, James.
446 Gell, J. E.
447 Harris, W. & B.
448 Harris, W. & B.
449 Harris, W. & B.
450 Pejark Honey Coy. Pty. Ltd.
451 Producers' Co-operative Distributing Society Ltd.
452 Taylor, A. W.
1 - 453 Willmott, C. L.
= 2 - 454 Willmott, C. L.
455 Willmott, C. L.

1115. AMBER (3 Jars).

456 Barnes Honey Co. Pty. Ltd.
457 Fowler, R. T.
458 Gell, J. E.
= 1 - 459 Harris, W. & B.
= 1 - 460 Harris, W. & B.
3 - 461 Harris, W. & B.
462 Murphy, F. C.
463 Murphy, F. C.
464 Producers' Co-operative Distributing Society Ltd
465 Tarrawarra Abbey.
466 Willmott, C. L.
467 Willmott, C. L.
468 Willmott, C. L.

FANCY PACK LIQUID WITH COMB INSERT

1116. HONEY, with slice of comb inserted (3 Jars). (25 points additional for attractiveness and appearance in this Class.)

469 Barnes Honey Co. Pty. Ltd.
1 - 470 Bown, James.
471 Gell, J. E.
472 Harris, W. & B.
473 Harris, W. & B.
474 Harris, W. & B.
475 Howard, W.
3 - 476 Murphy, F. C.
477 Murphy, F. C.
2 - 478 Producers' Co-operative Distributing Society Ltd.
479 Redpath, N. W. A.

CANDIED OR GRANULATED HONEY

1117. NATIVE FLORA, Candied or Granulated, Hard. (3 Jars).

1 - 480 Barnes Honey Co. Pty. Ltd.
481 Duffy, E.
2 - 482 Gell, J. E.
483 Producers' Co-operative Distributing Society Ltd.

1118. NATIVE FLORA, Candied or Granulated, Soft or Creamed. (3 Jars).

484 Barnes Honey Co. Pty. Ltd.
= 3 - 485 Gell, J. E.
486 Harris, W. & B.
487 Harris, W. & B.
2 - 488 Harris, W. & B.
= 3 - 489 Jackel, I.
490 Producers' Co-operative Distributing Society Ltd.
1 - 491 Redpath, N. W. A.
492 Taylor, R. S.
493 Titcumb, P.

APICULTURE

CLASS

1119. INTRODUCED FLORA, Candied or Granulated, Hard. (3 Jars).

1/-494 Barnes Honey Co. Pty. Ltd.
=3 —495 Bown, James.
=3 —496 Bown, James.
497 Gell, J. E.
498 Moore, A. J.
499 Pejark Honey Coy. Pty. Ltd.
2-500 Producers' Co-operative Distributing Society Ltd.
501 Willmott, C. L.
502 Willmott, C. L.
503 Willmott, C. L.

1120. INTRODUCED FLORA, Candied or Granulated, Soft or Creamed. (3 Jars).

504 Barnes Honey Co. Pty. Ltd.
=2- 505 Bown, James.
=2 —506 Bown, James.
507 Fowler, R. T.
508 Gell, J. E.
509 Murphy, F. C.
1- 510 Producers' Co-operative Distributing Society Ltd.
511 Willmott, C. L.
512 Willmott, C. L.
513 Willmott, C. L.

A Special Prize of $10.50 will be awarded for the best honey exhibit in the Liquid and Candied Sections. — 453

COMB HONEY

1121. BEST FRAME (Langstroth Size), Sealed Comb Honey.

1/- 514 Alexandra Apiaries.
=2—515 Alexandra Apiaries.
516 Bown, James.
517 Gell, J. E.
518 Moore, A. J.
=2—519 Producers Co-operative Distributing Society Ltd.

1122. BEST THREE 1 lb. SECTIONS COMB HONEY.

=2-520 Alexandra Apiaries.
=2-521 Alexandra Apiaries.
522 Gell, J. E.
523 Murphy, F. C.
1 - 524 Producers' Co-operative Distributing Society Ltd

BEESWAX

In one block not less than 4 lbs.

(It would be appreciated if exhibitors in the Beeswax Classes used small rectangular cake tin moulds for their entries.)

1123. WHITE.

2 - 525 Barnes Honey Co. Pty. Ltd.
526 Gell, J. E.
527 Hicks, E. J.
528 Jackel, I.
529 Producers' Co-operative Distributing Society Ltd.
3- 530 Redpath, N. W. A.
531 Tarrawarra Abbey.
1 - 532 Titcumb, P.

1124. NATURAL YELLOW.

3 - 533 Barnes Honey Co. Pty. Ltd.
534 Gell, J. E.
535 Harris, W. & B.
536 Hicks, E. J.
1 - 537 Jackel, I.
538 Moore, A. J.
539 Pejark Honey Coy. Pty. Ltd.
540 Producers' Co-operative Distributing Society Ltd.
541 Tarrawarra Abbey.
542 Taylor, A. W.
2 - 543 Titcumb, P.

GENERAL EXHIBITS

CLASS

1125. BEST COMPREHENSIVE DISPLAY OF APICULTURE PRODUCTS AS PACKED FOR RETAILING ON STAND 4 ft. by 4 ft. Labels and posters allowed. Scale of points for judging this exhibit:—

Number of Varieties	20
Labelling	20
Selling Appeal	20
Originality	15
Presentation	15
Animation	10
TOTAL	100

1 - 544 Barnes Honey Co. Pty. Ltd.
2 - 545 Producers' Co-operative Distributing Society Ltd.

A Special Prize of $10.50 will be awarded to the most successful exhibitor in this Section.

W + B Harris ↑

CHAMPION PRIZE

HONEY (any variety).—Society's Rosette and Cash Prize of $21 donated by **THE PRODUCERS' CO - OPERATIVE DISTRIBUTING SOCIETY LTD., 539-545 FLINDERS LANE, MELBOURNE, 3000.** 453 →
Scale of points for judging:—

LIQUID HONEY

Flavour	25
Density	25
Colour	25
Aroma	10
Clearness	10
Brightness	5
	100

CANDIED HONEY

Flavour	30
Colour	25
Fineness of Grain	25
Regularity of Grain	10
Aroma	10
	100

BEESWAX

Aroma	10
Colour	25
Clearness (transparency)	25
General Appearance	20
Tenacity	20
	100

COMB HONEY

Whiteness	20
Evenness	20
Fullness	20
Flavour	20
General Appearance	20
	100

INDEX TO EXHIBITORS IN DAIRY PRODUCE, FARM PRODUCE AND APICULTURE SECTIONS

A

ALEXANDRA APIARIES, Alexandra.—514, 515, 520, 521.
Amalgamated Co-Operative Marketers (Australia) Limited, P.O. Box 4313, Melbourne.—129, 130, 131, 132, 145, 146, 147.
Andrew, Alex., "Valex Park", Whittlesea.—329, 340, 352, 363, 364, 369.
Archie's Creek Dairy Produce Co. Ltd., Archie's Creek.—1, 16, 38, 54, 79, 104, 133, 153, 163, 212, 222, 232.
Associated Dairies Ltd., 1 Foster Street, Dandenong.—204, 213, 223, 233, 250.

B

BARNES HONEY CO. PTY. LTD., 669 Blackburn Road, Clayton.—388, 399, 411, 422, 443, 456, 469, 480, 484, 494, 504, 525, 533, 544.
Barnes, R. F., "Araluen", Tuppal Mail, Finley, N.S.W.—330, 331, 337.
Bicket, Hamilton B., "Milford", P.O. Box 225, Parkes, N.S.W.—307.
Bown, James, Stewart Street, Port Welshpool.—423, 444, 445, 470, 495, 496, 505, 506, 516.
Boyle, D. S. & S. F., "Arcoona", Lake Goldsmith, via Beaufort.—341, 353, 365, 370.
Brien, A. J., & Sons, "Fairholme", Birregurra.—373.
Broad, L. G., R.M.B. 14, "Fairbank", Sutton Grange.—332, 342.
Brown, J. V., "Woodside", Myrniong.—333, 354.
Brown, R. A., "Darley", Bacchus Marsh.—328, 338, 360.

C

CAMPERDOWN-GLENORMISTON DAIRYING COY. LTD., Box 20, Camperdown.—2, 3, 17, 18, 39, 40, 55, 56, 80, 81, 105, 106, 154, 164, 165, 190.
Cobden & District Co-operative Pioneer Cheese & Butter Factory Company Limited, The, P.O. Box 84, Cobden.—4, 19, 57, 82, 107, 166, 191.
Colac Dairying Company Ltd., Wilson Street, Colac.—5, 20, 41, 58, 83, 108, 134, 167, 189, 192, 205, 214, 224, 234.
Coorameet Farm Co., "Coorameet", Warncoort.—374.
Crouch, L. & A., Private Bag 189, Horsham.—315, 334, 355.
Cudgewa Dairy Co. Ltd., The, Corryong.—21, 42, 59, 84, 109, 178.

D

DENNIS, R. C., "Bleak House", Birregurra.—375.
Dillon, M. V., Box 130, Wycheproof.—271, 272, 285, 308.
Dimboola A. & P. Society, Box 114, Dimboola.—302, 303.
Downs Co-operative Association Limited, The, P.O. Box 209, Toowoomba, Q.—241.
Drouin Co-operative Butter Factory Co. Ltd., P.O. Box 93, Drouin.—6, 22, 43, 60, 85, 110, 135, 168, 179, 193, 194, 206, 215, 225, 235.
Duffy, Eric, 70 Wallace Street, Morwell.—389, 412, 424, 481.

E

ECHUCA BUTTER FACTORY & TRADING CO. PTY. LTD., C/- 95 Cecil Street, South Melbourne.—23, 61, 86, 111, 151, 159, 180, 195.
Eskdale Butter Factory Co. Ltd., The, Eskdale.—62, 87, 112.

F

FOWLER, R. T., 28 North Road, Newport.—457, 507.

G

GANNON, V. P., & Sons, Murroon, via Birregurra.—376.
Gell, J. E., Box 70, Lakes Entrance.—390, 400, 413, 425, 439, 446, 458, 471, 482, 485, 497, 508, 517, 522, 526, 534.
Girgarre Cheese Co. Pty. Ltd., P.O. Box 20, Collingwood.—216, 226, 236, 242, 243, 251.
Gormandale Co-Op. Creamery & Butter Factory Co. Ltd., Gormandale.—7, 24, 63, 88, 113.

H

HARRIS, W. & B., 7 Kirwana Grove, Montmorency.—391, 401, 402, 403, 414, 426, 427, 440, 447, 448, 449, 459, 460, 461, 472, 473, 474, 486, 487, 488, 535.
Hempel, R. T., East Wangaratta.—266, 316, 335, 339, 343, 356, 361, 362.
Hicks, E. J., 14 Daniel Street, Burwood.—392, 415, 527, 536.
Holdenson & Nielson Fresh Food Pty. Ltd., 95 Cecil Street, South Melbourne.—25, 26, 44, 45, 64, 65, 66, 89, 90, 91, 114, 115, 116, 136, 137, 155, 156, 169, 170, 196, 197.
Holdenson & Nielson Marketing Pty. Ltd., 95 Cecil Street, South Melbourne.—138, 139, 140, 148.
Howard, W., Private Bag, Glenorchy.—393, 394, 404, 416, 417, 475.
Howell, R. P., Mingay, via Lismore.—377.
Hulands, L., "Ramley", Wakool, N.S.W.—314, 320, 321.
Hurnall, L. R. & M. J., Callignee, via Traralgon.—344, 345.

J

JACKEL, Ivan, 123 Swan Street, Wangaratta.—405, 428, 489, 528, 537.

APICULTURE—INDEX TO EXHIBITORS

K

KENT, J. F., Private Bag 6, Sheep Hills.—296.
Keren Dairy Products Pty. Ltd., 720 Heidelberg Road, Alphington.—257, 258, 259, 260.
Kerr, K. T., Wycheproof.—273, 286, 297, 304, 309.
Kerr, Thomas, Private Bag, Wycheproof.—276, 287, 298, 305, 310, 311.
Kraft Foods Limited, Box 1673N, P.O., Melbourne.—207, 208, 209, 217, 218, 219, 227, 228, 229, 237, 238, 244, 245, 252, 253, 254.

L

Lariggan Pastoral Co., "Lariggan", Warncoort.—378.
Longwarry & District Dairymen's Co-operative Association Limited, The, Longwarry.—8, 27, 46, 67, 92, 117, 141, 160, 181, 186, 198.

M

McDONALD, J. J., & Sons, Birregurra.—379.
McDonald, J. W., "Dalgairn", Yarram.—380.
McLean, A. L., 20 Craig Avenue, Warracknabeal.—277, 289, 299.
McNab Bros., "Oakbank", Tullamarine.—268, 317, 318, 322.
Maffra Co-op. Milk Products Co. Ltd., The, Box 195, Maffra.—9, 28, 47, 68, 93, 118, 152, 157, 161, 171, 182, 199, 210, 220, 230, 239.
Milford Co-operative Dairy Co. Ltd., P.O. Box 10, Wangaratta.—10, 29, 69, 94, 119.
Moe Co-operative Dairying Coy., George Street, Moe.—70, 95, 120, 142, 200.
Moore, A. J., Box 17, Hall's Gap, via Stawell.—395, 441, 498, 518, 538.
Mulvahil, Con., 237 Wattle Street, Bendigo.—323, 324, 325, 326, 327.
Murfitt, M. G. & N. A., Inverleigh Road, Winchelsea.—381.
Murphy, F. C., 33 New Street, South Kingsville.—462, 463, 476, 477, 509, 523.

N

NORTH EASTERN DAIRY CO. LTD., Kiewa.—11, 12, 30, 31, 48, 49, 71, 72, 96, 97, 121, 122, 143, 149, 158, 172.

P

PEJARK HONEY COY. PTY. LTD., Box 56, Prahran.—429, 450, 499, 539.
Perfect Cheese Co., 32 St. David Street, Fitzroy.—246, 247, 248, 249, 255, 256, 261.
Peters (Vic.) Yarragon Dairy Co. Pty. Ltd., Yarragon.—262, 263, 264, 265.
Pietsch, W. G. & O. C., Box 79, Dimboola.—278, 279, 280, 290, 291, 300.
Producers' Co-op. Distributing Society Ltd., The, Box No. 4564, G.P.O., Melbourne.—396, 406, 418, 430, 442, 451, 464, 478, 483, 490, 500, 510, 519, 524, 529, 540, 545.

R

REDPATH, N. W. A., 287 Waverley Road, East Malvern.—397, 407, 419, 431, 479, 491, 530.
Rigoni, D. & A., C/- Box 44, Mount Beauty.—382, 384, 386.
Russo, J., Bright.—383.

S

SCHROETER, W. R., Box 32, Winchelsea.—346, 347, 357.
Scougall, R. S., & Sons, Tyrrell Downs, via Sea Lake.—269, 275.
Shepparton Co-operative Butter Factory Limited, P.O. Box 13, Shepparton.—13, 32, 73, 98, 123, 173, 183, 201.
Sinclair, James, 123 Charles Street, Footscray.—432.
Snibson, J. W., 3 Bennett Street, Stawell.—398.
South Australian Farmers' Co-operative Union Ltd., The, Box 355D, G.P.O., Adelaide, S.A.—202.
South Eastern Milk Products Ltd., Box 23, Yarram.—14, 33, 50, 74, 99, 124, 174, 187.
South Gippsland Milk Industries Ltd., 47 Station Street, Korumburra.—34, 35, 51, 75, 76, 100, 101, 125, 126, 162, 175, 176, 184, 188, 203.
Standerwick, J. W. L., Border Road, Bordertown, S.A.—408, 409, 433.
Stone, John, "The Delta", Laanecoorie.—270, 292.

T

TARRAWARRA ABBEY, Yarra Glen.—434, 465, 531, 541.
Tatura Milk Products Ltd., P.O. Box 44, Tatura.—36, 52, 77, 102, 127, 177.
Taylor, Alex. W., Mongan's Bridge, via Wodonga.—420, 421, 435, 436, 452, 542.
Taylor, R. S., "St. Ives", Falls Road, Agnes.—437, 492.
Titcumb, P., 19 Hamilton Crescent, Wangaratta.—410, 438, 493, 532, 543.
Tomisonni, V., Bright.—385, 387.
Towt, P. J., "Mount Hope", Whittlesea.—348, 366.

W

WARRNAMBOOL CHEESE & BUTTER FACTORY CO. LTD., Allansford.—15, 37, 53, 78, 103, 128, 144, 185.
Warwick Co-operative Dairy Assoc., Box 1005, Warwick, Q.—211, 221, 231, 240.
Westendorf, C. E., Box 111, Dimboola.—281, 282, 283, 293, 294, 295, 301.
Wiese, G. E., Box 50, Bordertown, S.A.—313, 319.
Williamson, M. J. & M. J., Grant Road, Whittlesea.—349.
Willmott, C. L., "Westbury Vale", Glen Alvie.—453, 454, 455, 466, 467, 468, 501, 502, 503, 511, 512, 513.
Wilson, D. C., "Ayton Law", Derrinallum.—150, 350, 358, 367, 368, 371, 372.
Worland, J. H., "Strathmere", Box 10, Winchelsea.—336, 351, 359

ARTS and CRAFTS, PHOTOGRAPHY and SCHOOL COMPETITIONS

Section 67
Arts and Crafts

PLAIN NEEDLEWORK:
Judges: Miss A. MAJOR.
Mrs. A. MURRAY.

AFTERNOON FROCK COMPETITION:
Judge: Miss Q. AGUIAR.

FANCY NEEDLEWORK:
Judges: Miss JOYCE PEPPERELL.
Miss LESLEY UREN.

KNITTING:
Judges: Miss E. WADESON.
Miss GRACEMARY MacKINNON, M.B.E.

ART CRAFTS:
Judges: Mrs. P. A. LINDSAY.
Mrs. E. SHARP.
Mrs. IAN WILLIAMSON.
Mrs. R. DRUVA.
Mrs. W. K. HAMER.

ART AND APPLIED ART:
Judge: COLVIN L. SMITH.

COOKERY (except Jams and Preserves):
Judge: Mrs. JEAN FORWARD.

DECORATED CAKES:
Judge: Mrs. JEAN FORWARD.

JAMS AND PRESERVES:
Judge: Miss G. McCRORY.

SCHOOL COMPETITIONS (Boys):
Judges: E. BESFORD, Esq.
JOHN MARSHALL, Esq.
D. HALL, Esq.

SCHOOL COMPETITIONS (Girls):
Judges: Miss A. MAJOR.
Mrs. A. MURRAY.
Miss Q. AGUIAR.
Miss JOYCE PEPPERELL.
Miss LESLEY UREN.
Miss GRACEMARY MacKINNON, M.B.E.
Miss E. WADESON.
Mrs. P. A. LINDSAY.
Mrs. R. DRUVA.
Mrs. W. K. HAMER.
COLVIN R. SMITH.
Mrs. JEAN FORWARD.

STEWARDESSES IN ABOVE SECTIONS:
Mrs. H. H. ROWE.
Mrs. G. M. TAYLOR.
Mrs. E. E. BLACK.
Mrs. D. G. CARMAN.
Mrs. M. CHAPPELL.
Mrs. A. M. McARTHUR.
Mrs. F. M. THOMPSON.
Mrs. L. H. LUXMOORE.
Mrs. G. SWANN.
Mrs. G. N. PEPPERELL.

PHOTOGRAPHY:
Judges: JOHN HOPKINS, A.R.P.S., A.F.I.A.P.
K. E. GREEN, A.F.I.A.P.
H. P. MARTEN, Esq.
ALAN S. CROUCH, Esq.
Steward: A. LYNTON CROUCH, Esq.

Entry fee, 50c each entry except where otherwise specified.

SPECIAL REGULATIONS

1. The Judge's decision shall be final and no correspondence shall be entered into.

2. All work must be the bona fide work of the exhibitor. No exhibit entered at a previous Show of this Society may be entered at this Show.

The Society may in its discretion reject any entry which it considers to be more than two years old.

3. Exhibits must be addressed thus:—

By Post:
THE DIRECTOR,
ROYAL AGRICULTURAL SOCIETY OF VICTORIA (ARTS AND CRAFTS),
ROYAL SHOW GROUNDS,
ASCOT VALE, W.2.

By Rail:
THE DIRECTOR,
ROYAL AGRICULTURAL SOCIETY OF VICTORIA (ARTS AND CRAFTS).
c/o INWARDS PARCEL OFFICE,
SPENCER STREET RAILWAY STATION
MELBOURNE.

Exhibitors are required, when forwarding their exhibits, to distinctly mark their parcels: "ARTS AND CRAFTS SECTION".

4. The Society shall not be responsible for the loss of or damage to any exhibit irrespective of the cause of such loss or damage.

Exhibits of Needlework, Arts and Crafts must be delivered at the Show Grounds before 4 p.m. on Thursday, 14th September, 1967, and exhibits of FOODS before 11 a.m. on Monday, 18th September, 1967.

Stewardesses will be in attendance at the Pavilion from Tuesday, 12th September, from 10 a.m. to 4 p.m.

Schools, Clubs and the Red Cross are requested to deliver their exhibits at the Show Grounds one day earlier than the aforementioned dates.

Exhibitors will not be permitted to remove their exhibits until after 10 a.m. on Sunday, 1st October, 1967.

Exhibitors may collect exhibits after the Show between 10 a.m. and 4 p.m. on Sunday, 1st October, and Monday, 2nd October, 1967.

NOTE.—Exhibits may not be collected on Saturday evenings as in previous years.

5. Special exhibit numbers will be issued, which must be firmly fixed to every exhibit. Duplicate numbers must be attached to all articles making up a collection.

6. In order to facilitate the return of exhibits, competitors in this Section are requested to supply a full list of their exhibits and instructions as to their return.

The Society reserves the right to display only such exhibits as it deems fit and practicable.

NOTE.—With the exception of Hand Weaving, exhibits that have been washed will be disqualified from winning a prize, and no exhibit may compete that has been judged at a previous Show of this Society.

"For Sale" cards or notices are not allowed on exhibits.

Exhibitors will be allowed only one entry in any one Class, excluding Photography.

THE FLORENCE MONOD MEMORIAL

A trophy order, valued at $21, presented by the Society to commemorate the long service given by the late Mrs. Florence Monod, will be awarded annually. In 1967 the trophy will be presented for the best exhibit in Classes 1 to 137.

1261

ARTS and CRAFTS

PLAIN NEEDLEWORK

NOTE.—In Plain Needlework Sections, the articles may have seams and hems machine-sewn, but all decorative work must be hand work unless otherwise stated.

Prizes: $3, $1.50, 50c (except where otherwise stated).

Entry fee, 50c (except where otherwise specified).

A TROPHY (donated by **"COLES STORES" MELBOURNE**) will be awarded to the competitor gaining the greatest number of points in Classes 1 to 14. Three points will be awarded for a first prize in each class, two points for a second prize, and one point for a third prize. In the event of a Judge awarding an equal first, second or third prize, full points will be allotted to each exhibitor. Should there be an equality of points the Judge shall make a final decision.

NOTE.—With the exception of Hand Weaving exhibits that have been washed will be disqualified from winning a prize, and no exhibit may compete that has been judged at a previous Show of this Society. Red Cross Handcrafts Caulfield (Mrs J. S. Walsgott)

CLASS

1. BRUNCH COAT OR NEGLIGEE.

2- 1 Barker, Mrs. F. M.
2 Bird, Mrs. M.
1—3 Cafe, Mrs. T. A.
3 —4 Kenny, Miss M.
5 Mounsey, Miss E.
6 Nash, Mrs. Lucie.
HC-7 St. John's School (D. McCarthy).
8 West, Mrs. G. P.
9 White, Miss G. E.

2. BED JACKET, other than knitted or crochet.

10 Brain, Mrs. L.
1- 11 Hammond, Mrs. M.
2- 12 Kenny, Miss M.
3- 13 Knight, Mrs. E. J.

3. BOY'S SHIRT, made by machine (binding hems and buttonholes may be hand sewn) (3 to 12 years).

1- 14 Ballinger, Mrs. E. M.
2 -15 Barker, Mrs. F. M.
16 Bird, Mrs. M.
HC —17 Brain, Mrs. L.
18 Cafe, Mrs. T. A.
19 MacFarlane, Miss H.
3 - 20 Red Cross Handcrafts, Caulfield J.G. (~~V. G.~~ Walsgott).
21 Robertson, Miss J.

4. CHILD'S PLAY SUIT, made by machine (binding, hems and buttonholes may be hand sewn) (no handwork).

22 Barker, Mrs. F. M.
23 Bird, Mrs. M.
1- 24 Bradford, Mrs. J.
2- 25 Brain, Mrs. L.
HC —26 Cafe, Mrs. T. A.
27 Graham, Mrs. M. N.
28 Kenny, Miss M.
29 MacFarlane, Miss H.
30 Nash, Mrs. Lucie.
3-31 Perryman, Mrs. F. L.
32 Sandles, Mrs. Y.
33 West, Mrs. G. P.

5. CHILD'S DRESS, made by machine, no hand work (binding, hems and buttonholes may be hand sewn, no press studs allowed) (3 to 12 years).

34 Austin, Mrs. O.
3- 35 Barker, Mrs. F. M.
36 Bird, Mrs. M.
37 Bishop, Mrs. A.
38 Bradford, Mrs. J.
39 Brain, Mrs. L.
1- 40 Cafe, Mrs. T. A.
41 Del Menaco, Mrs. R.
42 Doveton H.S. (R. De. Ruiter).
43 Greenbank, Mrs. K. W.
44 Henderson, Mrs. M.
45 Kenny, Miss M.
46 McKinna, Mrs. N. M.
2- 47 Mounsey, Miss E.
48 Nash, Mrs. Lucie.
HC- 49 Perryman, Mrs. F. L.
50 Robertson, Miss J.
51 Sandles, Mrs. Y.
52 West, Mrs. G. P.
53 White, Miss G. E.

CLASS

6. CHILD'S SHIFT, made by machine (binding, hems and buttonholes may be hand sewn) (3 to 12 years).

54 Austin, Mrs. O.
1-55 Bird, Mrs. M.
56 Brain, Mrs. L.
57 Graham, Mrs. M. N.
HC-58 Greenbank, Mrs. K. W.
59 Kenny, Miss M.
60 Mounsey, Miss E.
3 - 61 Nash, Mrs. Lucie.
62 Perryman, Mrs. F. L.
63 Red Cross Handcrafts, Caulfield (V. G. Walsgott).
64 Ricketts, Miss R. A.
C-65 West, Mrs. G. P.
66 White, Miss G. E.

Poz^nd award

7. CHILD'S SMOCKED FROCK. Seams and binding may be machined (no press studs allowed).

67 Bradford, Mrs. J.
68 Del Menaco, Mrs. R.
69 Funston, Mrs. M.
70 Gregg, Miss H.
HC-71 Nitz, Miss R.
2—72 Ross, Mrs. L. A.
3 —73 Sandles, Mrs. Y.
74 Summers, Miss N.
1—75 Twite, Mrs. L. J.
76 West, Mrs. G. P.
77 White, Miss G. E.

8. APRON, fancy.

HC-78 Arlt, Mrs. E.
79 Bird, Mrs. M.
80 Brain, Mrs. L.
81 Cafe, Mrs. T. A.
82 Clark, Mrs. E. M.
3 -83 Cosgrave, Mrs. A.
84 Dann, Mrs. D.
85 Del Menaco, Mrs. R.
86 Gotch, Mrs. R. M.
87 Gregg, Miss H.
88 Kearney, Mrs. J.
89 Kenny, Miss M.
90 Knight, Mrs. E. J.
91 MacFarlane, Miss H.
92 McKinna Mrs. N. M.
93 Munroe, M/s. J.
94 Nash, Mrs. Lucie.
95 Neumann, Miss L. A.
96 Newton, Mrs. E.
2—97 Perryman, Mrs. F. L.
98 Phillips, Miss M.
99 Sherring, Miss P.
HC -100 Varcoe, Mrs. L. R.
101 Waight, Mrs. S. G.
102 Walker, Mrs. E. P.
1—103 White, Miss G. E.

9. APRON, utility.

104 Bird, Mrs. M.
105 Brain, Mrs. L.
3-106 Cafe, Mrs. T. A.
1—107 Cooper, Mrs. R. S.
108 Gillard, Mrs. P.
109 Gotch, Mrs. R. M.
110 MacFarlane, Miss H.
111 Nash, Mrs. Lucie.
112 Neumann, Miss L. A.
113 Newton, Mrs. E.
HC —114 Perryman, Mrs. F. L.
2 - 115 Phillips, Miss M.
116 Sandles, Mrs. Y.
117 Sherring, Miss P.
118 Varcoe, Mrs. L. R.
119 Waight, Mrs. S. G.
120 West, Mrs. G. P.
121 White, Miss G. E.

10. BEACH WEAR — any article.

2-122 Marriott, Miss R.
123 Nash, Mrs. Lucie.
1-124 Red Cross Handcrafts, Caulfield (~~V. G.~~ Walsgott). J.G.
125 West, Mrs. G. P.
3-126 White, Miss G. E.

11. MOST NOVEL ARTICLE MADE FROM SUGAR BAG — other than wearing apparel.

2-127 Barker, Mrs. F. M.
3-128 Bryant, Mrs. R.
129 Gotch, Mrs. R. M.
130 Nash, Mrs. Lucie.
1—131 Papadopoulos, Mrs. K.
132 Pugsley, Mrs. F.

12. PARTY OR COCKTAIL FROCK — any material (not knitted). Prizes: First, $10; Second, $4; Third, $2.

133 Barker, Mrs. F. M.
134 Bird, Mrs. M.
135 Ellis, Mrs. L.
1-136 Greenbank, Mrs. K. W.
2-137 Johnston, Miss J.
HC—138 Kenny, Miss M.
139 Nash, Mrs. Lucie.
140 Neumann, Miss L. A.
3-141 Red Cross Handcrafts, Caulfield (~~V.~~ G. Walsgott).
142 Varcoe, Mrs. L. R.
143 Walker, Mrs. E. P.
144 West, Mrs. G. P.

CLASS

13. TWO-PIECE SUIT — any material (not knitted). Prizes: First, $10; Second, $4; Third, $2.

145 Ballinger, Mrs. E. M.
HC-146 Barker, Mrs. F. M.
147 Bird, Mrs. M.
148 Bishop, Mrs. A.
3-149 Brain, Mrs. L.
150 Cafe, Mrs. T. A.
HC-151 Kenny, Miss M.
152 Marriott, Miss R.
153 Murphy, Mrs. D.
154 Nash, Mrs. Lucie.
155 Neumann, Miss L. A.
156 Perrymann, Mrs. F. L.
1-157 Red Cross Handcrafts, Caulfield (J. G. Walsgott).
158 Steere, Mrs. A.
2-159 Stevenson, Miss P.
160 West, Mrs. G. P.
161 White, Miss G. E.

14. ANY ARTICLE — decorated with machine embroidery.

162 Barker, Mrs. F. M.
HC-163 Gotch, Mrs. R. M.
164 Nash, Mrs. Lucie.
165 Newton, Mrs. E.
2-166 Strathmore H.S. (H. Jeffs).
3-167 Varcoe, Mrs. L. R.

1-249 Trans from Class 22

EMBROIDERY

Prizes: $3, $1.50, 50c
Entry fee: 50c.

NOTE: Exhibitors will be allowed only one article in any one class.

231 → A SPECIAL PRIZE of $2.10 and Card will be awarded to the exhibitor of the Best Piece of Embroidery.

SPECIAL PRIZES OF $8.40 and $4.20 (presented by **COATS PATONS (AUSTRALIA) LTD., THE MANUFACTURERS OF "ANCHOR" EMBROIDERY THREADS)** will be awarded to the competitors gaining the greatest number of points in the Embroidery Section (Classes 15 to 24). Three points will be awarded for a first prize in each Class, two points for a second prize, and one point for a third prize. In the event of the Judge awarding equal first, second or third prize, full points will be allotted to each exhibitor.

Should there be an equality of points the Judge shall make a final decision.

NOTE.—In the Embroidery Section, the articles may have seams and hems machine-sewn, but all decorative work must be hand work.

With the exception of Hand Weaving exhibits that have been washed will be disqualified from winning a prize, and no exhibit may compete that has been judged at a previous Show of this Society.

1- Mrs H. G. Bennie
2- Mrs J. Bradford

CLASS

15. ANY ARTICLE OF HOUSEHOLD LINEN — embroidered on fine material (other than calico).

2-168 Bennie, Mrs. H. G.
1-169 Camberwell C.E.G.G.S. (S. Douglas)
170 Camberwell C.E.G.G.S. (A. Gibson)
171 Camberwell C.E.G.G.S. (P. Gordon)
3-172 Chandler, Miss M.
173 Fairlea Female Prison (Rose D.)
HC-174 Lloyd, Mrs. M. G.
175 Mentone C.E.G.G.S. (R. Lopez)
176 Mentone C.E.G.G.S. (J. Orr)
177 Thomson, Miss K.
178 White, Miss G. E.

Trans to Class - 19

16. ANY ARTICLE OF HOUSEHOLD LINEN — embroidered on heavy material.

1-179 Bennie, Mrs. H. G.
HC-180 Forss, Mrs. R. H.
181 Kos, Mrs. Maria
182 Newton, Mrs. E.
183 Steedman, Mrs. M.
3-184 Thomson, Miss K.—3

2-229 Trans from Class 21

MICHELIN
"X"
TYRES
FOR
TWICE THE MILEAGE
AND
FUEL SAVING

Visit Our Stand No. 134 —— Lobb Street, Show Grounds
A. P. SUTHERLAND PTY. LTD.
175 STURT STREET, SOUTH MELBOURNE - - - MX 2291

ARTS and CRAFTS

CLASS

17. ANY ARTICLE — worked in coloured embroidery (not on calico).

C-185 Barker, Mrs. F. M.
H.C-186 Bennie, Mrs. H. G.
C-187 Beszelzen, Mrs. F.
1-188 Bradford, Mrs. J.
189 Brooker, Mrs. R.
190 Camberwell C.E.G.G.S. (L. Bensley)
191 Camberwell C.E.G.G.S. (P. Gordon)
192 Fox, Miss E.
193 Funston, Mrs. M.
194 Kos, Mrs. Maria
3-195 Lutak, Miss O.
196 McSween, Mrs. F.
197 Neumann, Miss L. A.
198 Prendergast, Mrs. A. M.
2-199 Pugsley, Mrs. F.
200 Thomson, Miss K.
201 Tilly, Mrs. A. V.
202 Walton, Mrs. M.
203 Webster, Mrs. M.
204 Wren, Mrs. D.

18. ANY ARTICLE OF EMBROIDERY — showing exhibitor's own original design.

C-205 Barker, Mrs. F. M.
1-206 Bennie, Mrs. H. G.
207 Camberwell C.E.G.G.S. (L. Bensley)
208 Fairlea Female Prison (Pat M.)
209 Hall, Miss S.
210 Kirwan, Mrs. D.
2-211 Kitchener, Mrs. E.
VHC-212 MacLaughlin, Mrs. W. A.
213 Parkin, Miss R.
3-214 Thomson, Miss K.
H.C-215 Twite, Mrs. L. J.

19. A PIECE OF COUNTED THREAD WORK. —(a) Black work, (b) Assisi, (c) Double Running.

VHC-216 Anastasiou, Mrs. S.
HC-217 Bennie, Mrs. H. G.
218 Camberwell C.E.G.G.S. (L. Bensley)
219 Camberwell C.E.G.G.S. (C. Bent)
220 Camberwell C.E.G.G.S. (K. Chamberlain)
2-221 Lockey, Miss J.
1-222 MacLaughlin, Mrs. W. A.
223 Mentone C.E.G.G.S. (A. Smith)
224 Thomson, Miss K.
3-227 Item from Class 21

20. ANY ARTICLE OF CANVAS EMBROIDERY, showing variety of stitches.

1-225 Fairlea Female Prison (Marion J.)
226 Thomson, Miss K.-2

21. ANY ARTICLE — in drawn fabric embroidery.

19
TR To Class 227 Barker, Mrs. F. M.
2-228 Bennie, Mrs. H. G.
229 Beszelzen, Mrs. F.
230 McGowan, Mrs. U.
1-231 Miller, Mrs. F.
3-232 Sauvarin, Mrs. B.
TR To Class 16

22. A WALL HANGING in contemporary design in any type of embroidery.

233 Barker, Mrs. F. M.
234 Bates, Miss S.
1-235 Bradford, Mrs. J.
236 Camberwell C.E.G.G.S. (C. Bannister)
237 Coomber, Mrs. G.
3-238 Craig, Miss S. J.
239 Doveton H.S. (L. Phillips)
240 Doveton H.S. (B. Soroka)
241 Doveton H.S. (J. Smith)
2-242 Fieggen-Ottignon, Miss A.
243 Gregg, Miss H.
HC-244 Jobson, Mrs. R.
245 Kenny, Miss M.
246 Kos, Mrs. Maria
247 McKinna, Mrs. N. M.
248 Nash, Mrs. Lucie.
249 Stevenson, Miss P.
C-250 Thomson, Miss K.
TR To Class 14

23. A PIECE OF ECCLESIASTICAL EMBROIDERY.

NO ENTRY

24. A PIECE OF EMBROIDERY — combining hand and machine work.

1-251 Barker, Mrs. F. M.
252 Camberwell C.E.G.G.S. (J. Erikson)
253 Nash, Mrs. Lucie.
254 Newton, Mrs. E.
2-255 Post, Mrs. M.
3-256 Thomson, Miss K.

KNITTING

All knitting to be made by hand, seams to be hand work.

The Society may place in their correct Classes exhibits considered to be entered in the wrong Class.

Prizes: $3, $1.50, 50c (except where otherwise stated).

Entry fee: 50c.

CLASS

25. COT COVER (unlined). (Approximately 46 ins. x 34 ins.) (Needles not finer than size 6.)

257 Baker, Mrs. P. W. R. No award

26. PRAM COVER (unlined). (Approximately 34 ins. x 20 ins.)

3-258 Baker, Mrs. P. W. R.
259 Dann, Mrs. D.
No other award

27. BABY'S KNITTED SHAWL.

260 Beall, Mrs. J.
3-261 Beattie, Mrs. I.
262 Boschen, Mrs. E. A.
263 Dann, Mrs. D.
264 Densley, Miss J.
265 Fairlea Female Prison (Mabel R.)
HC-266 Mitchell, Miss J.
267 Ross, Mrs. W. H.
1-268 Sandow, Mrs. E.
269 Simmonds, Miss I.
270 Stern, Mrs. I. C. M.
2-271 Wain, Mrs. J. J.

28. BABY'S SINGLET, knitted in 2- or 3-ply. (No. 12 needles.) (Edging may be crocheted.)

HC-272 Baker, Mrs. P. W. R.
273 Bates, Miss N.
1-274 Cooper, Mrs. R. S.
275 Cosgrave, Mrs. A.
276 George, Mrs. D. M.
277 Gray, Miss M. W.
278 Jackson, Mrs. J. E.
279 Pendlebury, Mrs. R.
280 Ross, Mrs. W. H.
2-281 Tricker, Mrs. M. E.
3-282 Wain, Mrs. J. J.
283 Walker, Mrs. E. P.
284 White, Miss G. E.
285 Wilson, Mrs. J.

29. BABY'S JACKET.

286 Balderson, Miss W.
287 Barr, Mrs. N.
2-288 Bates, Miss N.
289 Beers, Miss H. I.
1-290 Boschen, Mrs. E. A.
291 Bradford, Mrs. E. M.
292 Dann, Mrs. D.
293 Grey, Mrs. E. M.
294 Jackson, Mrs. J. E.
295 Jenkin, Miss E.
296 McComb, Mrs. S. A.
297 MacFarlane, Miss H.
298 Manley, Miss J.
3-299 Monkhouse, Miss C. G.
300 Mounsey, Miss G.
301 Pendlebury, Mrs. R.
302 Ricketts, Mrs. F. L.
303 Ross, Mrs. W. H.
304 Spong, Mrs. E. B.
305 Wain, Mrs. J. J.
306 Walton, Mrs. M.
307 Watt, Miss D.
308 White, Miss G. E.
309 Young, Miss M.

30. BABY'S KNITTED FROCK.

310 Barr, Mrs. N.
1-311 Boschen, Mrs. E. A.
312 Chandler, Miss M.
313 Dann, Mrs. D.
314 Ingrey, Mrs. W. H.
2-315 King, Mrs. A.
316 Kirwan, Mrs. D.
317 Lee, Mrs. R. E.
318 Ross, Mrs. W. H.
319 Sandow, Mrs. E.
3-320 Stegelman, Miss M.
HC-321 Wain, Mrs. J. J.
322 Wilson, Mrs. F.

31. CHILD'S KNITTED JUMPER.

323 Barr, Mrs. N.
2-324 Daly, Mrs. K. J.
325 Dann, Mrs. D.
326 Hopkins, Mrs. H. J.
3-327 Hudson, Mrs. A. J.
1-328 Kenny, Miss M.
329 Kirwan, Mrs. D.
330 Lee, Mrs. R. E.
331 Marriott, Mrs. V.
332 Mounsey, Miss G.
333 Pendlebury, Mrs. R.
334 Ricketts, Mrs. F. L.
335 Stern, Mrs. I. C. M.
336 West, Mrs B.
337 Wilson, Mrs. F.

ARTS and CRAFTS

CLASS

32. CHILD'S KNITTED CARDIGAN (6 to 12 years). COATS PATONS (AUSTRALIA) LTD. (PATONS KNITTING WOOLS) have donated $10.50 towards the prize money in this class. Prizes: First, $6.30; Second, $4.20; Third, $2.10.

338 Clark, Mrs. E. M.
3- 339 Cooper, Mrs. R. S.
HC- 340 Daly, Mrs. K. J.
341 George, Mrs. D. M.
1- 342 Howat, Mrs. V.
343 Monkhouse, Miss C. G.
2- 344 Morrison, Mrs. E. VHC-416
345 Stern, Mrs. I. C. M.
346 Wain, Mrs. J. J.

33. BED JACKET (Knitted).

1- 347 Boschen, Mrs. E. A.
348 Cosgrave, Mrs. A.
349 Cuthbert, Mrs. N.
350 Grey, Mrs. E. M.
2- 351 Hopkins, Mrs. H. J.
352 Sandow, Mrs. E.
3- 353 Stegelman, Miss M.
345 Trengrove, Mrs. I.

34. CARDIGAN or JACKET, for man or woman, knitted in 4-ply or coarser. Prizes: First, $6.30; Second, $4.20; Third, $2.10. The prize money in this Class has been donated by VILLAWOOL TEXTILE COMPANY.

VHC-355 Fairlea Female Prison (Pat R.)
356 George, Mrs. D. M.
357 Howat, Mrs. V.
2- 358 Hudson, Mrs. A. J.
359 Smit, Mrs. M. W.
360 Taylor, Mrs. A.
361 Wain, Mrs. J. J.
362 Walker, Mrs. E. P.
HC-363 Wicking, Miss J. L.
3-364 Wilson, Mrs. B. C.
1-365 Young, Miss M.

35. CARDIGAN or JACKET, for man or woman. Knitted in 2 or 3 ply. COATS PATONS (AUSTRALIA) LTD. (PATONS KNITTING WOOLS) have donated $10.50 towards the prize money in this Class. Prizes: First, $6.30; Second, $4.20; Third, $2.10.

2- 366 Daly, Mrs. K. J.
1- 367 Greenham, Mrs. R.
368 Howat, Mrs. V.
369 Hudson, Mrs. A. J.
370 MacFarlane, Miss H.
3-371 Taylor, Mrs. B.
372 Watt, Miss D.

36. KNITTED PULLOVER, for man or woman, stocking stitch. Knitted in 4-ply or coarser.

373 Boschen, Mrs. E. A.
374 Cosgrave, Mrs. A.
HC-375 Hiddleston, Miss M.
2-376 Howat, Mrs. V.
377 Hudson, Mrs. A. J.
378 Kilvington B.G.G.S. (Heather Nichol)
379 Kirwan, Mrs. D.
380 Lee, Mrs. R. E.
381 McSween, Mrs. F.
382 Manley, Miss J.
383 Wain, Mrs. J. J.
384 Wilson, Mrs. B. C.
1-385 Young, Miss B.
3-386 Young, Miss M.

417 Tr from Class 40 421 Tr from Class 40

37. KNITTED PULLOVER, for man or woman. Stocking stitch, knitted in 2 or 3-ply.

387 Booth, Mrs. M. D.
388 Hiddleston, Miss M.
389 Hudson, Mrs. A. J.

No award — 1 TR TO CLASS 40

38. KNITTED TEA COSY.

390 Baker, Mrs. P. W. R.
391 Booth, Mrs. R.
392 Clark, Mrs. E. M.
1- 393 Hopkins, Mrs. H. J.
394 Kirwan, Mrs. D.
3- 395 Knight, Mrs. E. J.
396 MacFarlane, Miss H.
397 Monkhouse, Miss C. G.
HC-398 Nichol, Miss N.
2-399 Pugsley, Mrs. F.
400 Red Cross Handcrafts, Caulfield (Miss E. A. Fisher).
401 Walker, Mrs. E. P.

39. SOCKS.

3- 402 Baker, Mrs. P. W. R.
1- 403 Ingrey, Mrs. W. H.
404 Kirwan, Mrs. D.
2- 405 MacFarlane, Miss H.
406 Maslen, Mrs. I.
407 Pascoe, Mrs. L. J.
408 Smit, Mrs. M. W.
409 West, Mrs. B.

CLASS

40. BEST PIECE OF KNITTING IN WOOL or WOOL BLEND, other than provided for.

410 Baker, Mrs. P. W. R.
411 Bilsborrow, Mrs. A.
412 Booth, Mrs. M. D.
1- 413 Daly, Mrs. K. J.
414 Fairlea Female Prison (Mary B.)
415 George, Mrs. D. M.
416 Hopkins, Mrs. H. J.
417 Krans, Mrs. A. C.
418 Monash H.S. (K. Black)
419 Monkhouse, Miss C. G.
2- 420 Stegelman, Miss M.
421 Stern, Mrs. I. C. M. TR TO CLASS 36
VHC-422 Tricker, Mrs. M. E.
423 West, Mrs. B.
3- 424 Wilson, Mrs. J.

C TR TO CLASS 36. VHC-387 TR FROM CLASS 37

41. ANY ARTICLE (knitted in fine cotton).

1- 425 George, Mrs. D. M.
426 Hardham, Miss J.
2- 427 Johnstone, Mrs. E. R.
428 Red Cross Handcrafts, Caulfield. (C. Norris)
3- 429 Stern, Mrs. I. C. M.

CROCHET

Prizes: $3, $1.50, 50c (except where otherwise stated).

Entry fee: 50c.

NOTE: Exhibitors will be allowed only one article in any one class, unless otherwise stated.

SPECIAL PRIZE of $6.30 (presented by **COATS PATONS (AUSTRALIA) LTD., THE MANUFACTURERS OF COATS' MERCER CROCHET COTTON**) will be awarded to the exhibitor of the **BEST PIECE OF CROCHET WORK** in Classes 42, 43, and 44. 431

42. BEST PIECE OF CROCHET WORK (Cotton).

430 Beaumont, Mrs. E.
1- 431 Boucher, Mrs. I. M.
432 Gotch, Mrs. R. E.
433 Gotch, Mrs. R. M.
434 Greenwood, Mrs. E.
435 Hendy, Mrs. J.
436 Jackson, Mrs. M.
437 Lawrence, Mrs. F.
3- 438 Lister, Miss H. F.
2- 439 McComb, Mrs. S. A.
440 Marcus, Mrs. O. D.
441 Ryan, Mrs. A. M.
442 Walker, Mrs. E. P.

43. AFTERNOON TEA CLOTH, crocheted in Cotton.

443 Beaumont, Mrs. E.
444 Dann, Mrs. D.
445 Gotch, Mrs. R. E.
446 Hendy, Mrs. J.
1- 447 Jackson, Mrs. M.
3-448 McComb, Mrs. S. A.
3-449 Marcus, Mrs. O. D.
VHC-450 Maxwell, Mrs. V. J.
451 Morton, Mrs. F.
452 Vincent, Mrs. P.

44. D'OYLEY (1 only), crochet in Cotton or Linen thread.

453 Arnott, Mrs. L. I.
454 Christie, Mrs. J.
455 Dann, Mrs. D.
1-456 Lister, Miss H. F.
457 McComb, Mrs. S. A.
3-458 Marcus, Mrs. O. D.
459 Maxwell, Mrs. V. J.
2- 460 Pugsley, Mrs. F.
461 Treweek, Miss A. C. M.
462 Vincent, Mrs. P.
463 Walker, Mrs. E. P.

45. BABY'S CROCHET JACKET, Silk finish.

1-464 Beattie, Mrs. I.
3-465 Dann, Mrs. D.
466 Gotch, Mrs. R. M.
2-467 McComb, Mrs. S. A.
468 MacFarlane, Miss H.
469 Ross, Miss C.
470 Tricker, Mrs. M. E.

46. BABY'S SHAWL, crocheted.

2-471 Bradford, Mrs. J.
1-472 Cooper, Mrs. R. S.
473 McComb, Mrs. S. A. -3-
474 Ross, Miss C.

47. CROCHET TEA COSY.

2-475 Baker, Mrs. P. W. R.
1-476 Henry, Mrs. J.
477 McComb, Mrs. S. A.
HC-478 McCulloch, Mrs. L. A.
3-479 Pugsley, Mrs. F.