

The
Royal Agricultural Society
of Victoria

ANNUAL EXHIBITION
1969



CATALOGUE OF EXHIBITS

The Royal Agricultural Society of Victoria

Royal Show Grounds - - Epsom Road - - Ascot Vale, 3032

TELEPHONE 33 0471



Catalogue of Exhibits

ROYAL MELBOURNE SHOW

TO BE HELD AT
**THE SHOW GROUNDS
ASCOT VALE**



FROM

THURSDAY TO SATURDAY

18th to 27th SEPTEMBER, 1969

(Including SUNDAY 21st at 11.30 a.m.)



Ten Days — Eight Nights

NOTICE • • NOTICE • • NOTICE

AUCTION SALES OF STOCK

WILL BE HELD AT THE SHOW GROUNDS AS UNDER
(The times and places listed hereunder are subject to alteration)

CATTLE BEEF BREEDS

THURSDAY, 18th SEPTEMBER

Herefords on the arena immediately after judging.

FRIDAY, 19th SEPTEMBER, AT 10.00 A.M.

(To be held in the "L. M. Dugdale" Cattle Sale Ring.)

First Group — Poll Shorthorns and Beef Shorthorns.

Second Group — Santa Gertrudis, Galloways, Brahmans and Murray Greys.

Third Group — Poll Herefords

Fourth Group — Devons and Angus.

The breeds in groups and the breeds within each group will rotate annually.

DUAL PURPOSE MONDAY, 22nd SEPTEMBER, AT 9.30 A.M. BREEDS

(To be held in the "L. M. Dugdale" Cattle Sale Ring.)

DAIRY SHORTHORNS, RED POLLS.

DAIRY BREEDS

MONDAY, 22nd SEPTEMBER, AT 9.30 A.M.

AUSTRALIAN ILLAWARRA SHORTHORNS

(To be held in the "L. M. Dugdale" Cattle Sale Ring Following Dual Purpose Breeds.)

JERSEYS (To be held in the Horse Sale Ring.)

TUESDAY, 23rd SEPTEMBER, AT 9.30 A.M.

(To be held in the Horse Sale Ring.)

FRIESIANS, GUERNSEYS, AYRSHIRES

SHEEP

WEDNESDAY, 24th SEPTEMBER

At 9.30 a.m. POLL DORSETS and DORSETS.

At 10.00 a.m. RYELANDS, BORDER LEICESTERS, CHEVIOTS, SUFFOLKS and SOUTHDOWN.

PIGS

TUESDAY, 23rd SEPTEMBER, AT 9.30 A.M.

Wessex Saddlebacks, Large Blacks, Large Whites.

WEDNESDAY, 24th SEPTEMBER, AT 9.30 A.M.

Berkshires, Landrace.

NOTE.—With the exception of Pigs, the order of sale of the various breeds of stock will rotate annually first this year becoming last next year. The order of sale of Pigs will not rotate. The order of sale of breeds of sheep each year is decided after the closing of entries for the Show.

The Royal Agricultural Society of Victoria

LIST OF OFFICE-BEARERS, 1969

Patron-in-Chief:

HIS EXCELLENCY THE RIGHT HONOURABLE SIR PAUL HASLUCK, G.C.M.G.

Patron

HIS EXCELLENCY MAJOR-GENERAL SIR ROHAN DELACOMBE, K.C.M.G., K.B.E., C.B., D.S.O.

President:

G. P. H. WILSON, Esq., C.M.G., "Wilson House", Berwick.

Vice-Presidents:

J. M. GARDINER, Esq., "Karalee", Tungamah.

P. B. RONALD, Esq., "Koo-man-goo-nong", Pakenham East.

G. R. STARRITT, Esq., "Kelso Park", North West Mooroopna.

Trustees:

A. C. FISKEN, Esq., C.M.G., O.B.E., M.C., "Lal Lal Estate", Yendon.

THE HON. SIR WILLIAM McDONALD, M.P., 102 St. Georges Road, Toorak.

His Honour JUDGE MITCHELL, C.M.G., "Cheriton", Modella Road, Longwarry.

G. P. H. WILSON, Esq., C.M.G., "Wilson House", Berwick.

Life Councillors:

J. BOTT, Esq., "Naranghi", Yarrawonga.

W. J. T. CLARKE, Esq., "Devon Park", Dunkeld.

A. R. CRESWICK, Esq., "Allanvale", Avenel.

A. E. DAHLENBURG, Esq., Brougham Street, Nhill.

W. C. GREAVES, Esq., O.B.E., Caldermeade Estate, Caldermeade.

H. L. LYALL, Esq., 362 Glenferrie Road, Malvern.

K. McGARVIE, Esq., "Greenwood", Pomborneit.

T. N. MITCHELL, Esq., C.B.E., Flat 2B, "Oakdene", 516 Toorak Road, Toorak.

P. B. RONALD, Esq., "Koo-man-goo-nong", Pakenham East.

D. S. SMITH, Esq., All Saints Vineyard, Wahgunyah.

Members of Council:

W. A. ANGLISS Esq., "Marnong", Mickleham.

W. B. BOOTHBY, Esq., "Old Boorhaman",
Peechelba East.

J. M. BUCHANAN, Esq., Bass Street, Flinders.

Sir RUPERT W. J. CLARKE, Bart., M.A.,
M.B.E., "Bolinda Vale", Clarkefield.

SIR EDGAR COLES, A.A.S.A., "Hendra",
Williams Road, Mount Eliza.

L. S. K. CUNNINGHAM, Esq., A.A.S.A., 5 Hol-
lingsworth Avenue, Hawthorn.

L. J. DOOLING, Esq., LL.B., B.Com., F.A.S.A.,
193 George Street, East Melbourne.

K. A. DRUMMOND, Esq., "Talgarno Park",
Private Bag, Wodonga.

Prof. H. C. FORSTER, 9 Mountain View Road,
North Balwyn.

R. B. GERRAND, "Malanda", Stradbroke, via Sale.

W. McL. GREAVES, "Warrook", Caldermeade.

J. G. W. HEAD, "Grenada Park", Sunbury.

G. HOWELL, Esq., Bridge Inn Lane, Wollert.

ROBERT HUNTER, Esq., "Northwood Park",
Seymour.

C. C. JOHNSON, Esq., M.B.E., "The Camp",
Whorouly South.

J. W. KELLY, Esq., "Caramut North," Caramut.
DAVID W. R. KNOX, Esq., "Glen Appin", Upton
Road, Avenel.

SIR KENNETH LUKE, C.M.G., 505 St. Kilda
Road, Melbourne.

D. S. MacGREGOR, "Dalmore", Baringhup.

Colonel M. H. McARTHUR, O.B.E., Melrose Farm,
Wollert.

C. O. MOORE, Esq., "Chechingurk", Mornington.
LINDSAY G. C. NICHOLAS, Esq., "Cooring
Yering", Lilydale.

K. P. PALMER, Esq., "Kielli", Mortlake.

R. F. SANDERSON, Esq., C.B.E., c/- Wm.
Haughton & Co. Ltd., 545 Little Collins
Street, Melbourne.

F. E. S. SCOTT, Esq., M.B.E., "Yuulong", Scotsburn.

P. J. R. STEELE, Esq., Flat 7, 38a Kensington Road,
South Yarra.

S. A. TURNER, Esq., "Woodlands", Huon.

J. W. D. WARD, Esq., "Mitford," Flinders.

The Hon. VERNON F. WILCOX, M.P., 76 Broadway,
Camberwell.

H. F. YUNCKEN, Esq., "Birkenmoor". Lower
Plenty.

Surgeons:

Dr. R. Hill, Dr. W. S. Lawrence, Dr. Louis B. Witts

Veterinary Panel:

P. T. KELYNACK, B.V.Sc. (Veterinary Consultant); J. D. ARNOTT, B.V.Sc. (Vice-Chairman);

G. DAVIDSON, B.V.Sc.; G. G. HESLOP, D.V.Sc.; H. B. RUDDUCK, B.V.Sc.; P. RUDDUCK, B.V.Sc.;

H. J. WIRTH, B.V.Sc.

Auditors:

A. J. COURT, Esq., Chartered Accountant (Aust.); L. R. GILLAM, Esq., Chartered Accountant (Aust.)

Director: H. T. C. WOODFULL, O.B.E.



THE ROYAL AGRICULTURAL SOCIETY OF VICTORIA

ROYAL SHOWGROUNDS, EPSOM ROAD, ASCOT VALE, 3032

THE ANNUAL EXHIBITION will be open on **THURSDAY, 18th SEPTEMBER**, to **SATURDAY, 27th SEPTEMBER** (including Sunday 21st at 11.30 a.m.).

Members of the Society, on presentation of their badges, will be admitted to the Grounds and Grand Stands free.

The public will be admitted on Thursday, 18th September, and on the remaining days of the Show, from 9 a.m., on payment of \$1 for adults and 20c for children under 14 except on Sunday, 21st September, when the public will be admitted from 11.30 a.m. on payment of \$1 for adults and 10c for children.

No charge is made for admission to public Grand Stands.

Admission may be obtained at the gates by cash payment or on production of Member's badges or official passes, etc., also combined Rail and Show Tickets which are sold at Flinders Street, Railway Station, Tourist Bureau, Collins Street, and at all suburban railway stations, including Frankston, Lilydale, Belgrave, Sunbury and Geelong.

Trams run direct from Elizabeth Street to the Show Grounds.

Prize Cards (which are copyright) will be displayed with the successful exhibits with ribbons, as follow:

First Prize	Blue-lettered Card, Blue Ribbon.
Second Prize	Red-lettered Card, Red Ribbon.
Third Prize	Black-lettered Card, White Ribbon.
Fourth Prize	Green-lettered Card, Yellow Ribbon.
Fifth Prize	Brown-lettered Card, Green Ribbon.
Sixth Prize	Grey-lettered Card, Buff Ribbon.
Very Highly Commended	Lavender-lettered Card and Ribbon.
Highly Commended	Lavender-lettered Card and Ribbon.
Commended	Lavender-lettered Card and Ribbon.
Special	Green-lettered Card, Purple Ribbon.
Champion Prize Winners	Blue-lettered Card.
Reserve Champion	Blue-lettered Card.
Junior Champion	Blue-lettered Card.
Junior Reserve Champion	Blue-lettered Card.

A ribbon will be carried round the necks of prize-winning Live Stock exhibits.

Supreme Champions will be distinguished by a light blue sash.

Grand Champions and Champions will be distinguished by a red, white and blue sash or rosette.

Senior Champions will be distinguished by a blue sash or rosette.

Reserve Senior Champions and Reserve Champions will be distinguished by a purple sash or rosette.

Junior Champions will be distinguished by a blue, red and blue sash or rosette and Reserve Junior Champions by a red, blue and red sash or rosette.

Refreshments of all kinds will be provided on the grounds by the Society's authorised caterers who bind themselves to supply everything of the best quality at Melbourne rates.

INDEX TO CONTENTS

	Page		Page
LIST OF OFFICE-BEARERS	iii	Corriedales	4— 27
GENERAL REGULATIONS	vii	South Suffolks	4— 28
PROGRAMME OF PARADES AND EVENTS	xi	Perendales	4— 28
HORSES (Sections 1-11)—		Index to Exhibitors (Sections 32-46a)	4— 29
Regulations	1— 1	Domestic Trade Lamb Comp. (Sec. 47)	4— 31
Clydesdales	1— 4	Wool (Section 48)	4— 31
Farm and Lorry Horses	1— 8	Sheep Shearing (Section 49)	4— 34
Arabs	1— 10	Sheep Dog Trials (Section 50)	4— 35
Trotters	1— 12	Index to Competitors (Section 50)	4— 36
Galloways	1— 13	GOATS (Section 51)—	
Ponies	1— 15	Regulations	4— 38
Breeding Section	1— 23	Index to Exhibitors	4— 46
Stallions (Ridden & Harness)	1— 24	PIGS (Sections 52-57)—	
Saddle Section	1— 27	Regulations	4— 47
Dressage	1— 44	Berkshires	4— 49
Harness Section	1— 52	Large Whites	4— 52
Riding Competitions	1— 56	Large Blacks	4— 56
Novelty Events	1— 66	Wessex Saddlebacks	4— 58
Jumping Competitions	1— 71	Landrace	4— 60
Index to Exhibitors	1— 94	Bacon and Pork Pig Competitions	4— 63
WOOD CHOPPING CONTESTS (Section 12)	2— 1	Index to Exhibitors	4— 64
Index to Competitors	2— 24	POULTRY (Section 58)—	
CATTLE (Sections 13-31)—		Regulations	5— 1
Regulations	3— 1	Index to Exhibitors	5— 17
Fat Cattle	3— 4	EGGS (Section 59)	5— 20
Beef Shorthorns	3— 12	Index to Exhibitors	5— 23
Poll Shorthorns	3— 17	PIGEONS (Section 60)—	
Herefords	3— 20	Regulations	5— 24
Poll Herefords	3— 23	Index to Exhibitors	5— 35
Angus	3— 30	BUDGERIGARS, CANARIES & CAGE BIRDS (Section 61)—	
Devons	3— 36	Regulations	5— 37
Santa Gertrudis	3— 38	Index to Exhibitors	5— 43
Galloways	3— 39	AUSTRALIAN WINES (Section 62)	5— 55
Murray Greys	3— 41	Index to Exhibitors	5— 55
Brahmans	3— 43	DAIRY PRODUCE (Section 63)	5— 56
Beef Cattle Herdsmen's Competition	3— 44	FARM PRODUCE (Section 64)	5— 64
Red Polls	3— 46	APICULTURE (Section 65)	5— 74
Dairy Shorthorns	3— 49	Index to Exhibitors (Sections 63-65)	5— 76
Index to Exhibitors (Sections 13-25)	3— 55	ARTS & CRAFTS (Section 66)—	
Australian Illawarra Shorthorns	3— 59	Regulations	5— 78
Ayrshires	3— 65	Index to Exhibitors	5— 110
Jerseys	3— 72	PHOTOGRAPHY (Section 67)	5— 119
Guernseys	3— 90	YOUNG FARMERS' COMPETITIONS (Section 68)	5— 120
Friesians	3— 97	Index to Competitors	5— 121
Government Herd Test Prizes, Type and Utility Classes	3— 109	FARM GADGETS COMPETITION (Section 69)	5— 123
Index to Exhibitors (Sections 26-31)	3— 110	Index to Exhibitors	5— 124
SHEEP (Sections 32-46a)—		DOGS (Section 70)	6— 1
Regulations	4— 1	CATS AND KITTENS (Section 71)	7— 1
Lincolns	4— 3	TROTTERING RACES (Section 72)	8— 1
English Leicesters	4— 4	Index to Competitors	8— 13
Border Leicesters	4— 6	TUG O' WAR (Section 73)	8— 16
Romney Marsh	4— 8	LIST OF STANDHOLDERS	8— 18
Cheviots	4— 10	INDEX TO ADVERTISEMENTS	8— 24
Southdowns	4— 12		
Shropshires	4— 15		
Suffolks	4— 15		
Dorset Horns	4— 16		
Ryelands	4— 20		
Hampshire Downs	4— 23		
Dorset Downs	4— 23		
Poll Dorsets	4— 23		



THE ROYAL AGRICULTURAL SOCIETY OF VICTORIA

ROYAL SHOW GROUNDS, EPSOM ROAD, ASCOT VALE, 3032

PRIVILEGES of MEMBERSHIP

EXTRACT FROM REVISED CONSTITUTION AND RULES.

The privileges of a **FULL MEMBER** shall be:—

- (i) Free admission to the Society's grounds and grandstands surrounding the main arena during shows or exhibitions conducted by the Society.
- (ii) The right to purchase up to two additional ladies' badges at the price fixed from time to time by the Council.
- (iii) The benefits of any reciprocal arrangement which the Society has with any kindred Society.
- (iv) Such reduced entry fees at shows or exhibitions conducted by the Society as the Council may from time to time determine upon.
- (v) The right to vote at general meetings of the Society subject to any rules herein contained, which deal with the right to vote at meetings of the Society.

The privileges of an **ASSOCIATE MEMBER** shall be:—

- (i) Free admission to the Society's grounds and grandstands surrounding the main arena during shows or other exhibitions conducted by the Society.
- (ii) Such reduced entry fees at shows or exhibitions conducted by the Society as the Council may from time to time determine.
- (iii) If a firm, corporation, society, company or other body, then it shall have the right to pay more than one associate member's subscription in which event it shall be entitled to as many associate members' badges as subscriptions paid.

The privileges of a **JUNIOR MEMBER** shall be:—

- (i) Free admission to the Society's grounds and grandstands surrounding the main arena during shows or exhibitions conducted by the Society.

NOTE.—ASSOCIATE AND JUNIOR MEMBERSHIPS DO NOT CARRY ANY RECIPROCAL RIGHT WITH ANY SOCIETY.

RATES OF SUBSCRIPTION

Full Member (including one Ladies' Badge)	\$12.50 per annum
Ladies' Badge (purchasable only by Full and Life Members)	\$5.00
Associate Member	\$7.50 per annum
Junior Member (purchasable by children under 18 years of age on the first day of the year. Age to be certified in writing by parent or school teacher)	\$3.00 per annum

MEMBERS' BADGES MAY BE PURCHASED AT THE VICTORIAN GOVERNMENT TOURIST BUREAU, 272 COLLINS STREET, MELBOURNE, AND ALSO AT SHOW-TIME AT THE SHOW GROUNDS ENTRANCES NEAR THE HALL OF MANUFACTURES, LANG'S ROAD No. 1 GATE, LEONARD'S CRESCENT AND ON THE RAILWAY PLATFORM.

REGULATIONS

Special Regulations re Champion Prizes

1. All exhibits to be the bona fide property of exhibitors, and produce to be grown or made by the exhibitor.

2. For Champion Awards to be made, three exhibits must be entered (at least two of which must be duly shown), unless the Judge reports that an exhibit (even though alone) is of exceptional merit and worthy of such award. If, however, in the opinion of the Judge, none of the exhibits are of sufficient merit, he may withhold the prize altogether. Only first prize winners of ordinary classes are eligible to compete for a Championship but the animal placed second to the Champion in the ordinary class, shall be eligible to compete for the Reserve Championship.

3. Stallions over 2 years of age must be registered as required by the provisions of the Horse Breeding Act, 1928.

4. The prizes to be awarded by Judges appointed by the Society.

5. In any case where, in the opinion of the Council, any misstatement has been made regarding any exhibit, the prize may not be awarded.

6. All exhibits to be subject to General Regulations.

NOTE.—Separate entries are not required for Champion Prizes.

General Regulations

ENTRIES.

(Also see Special Notes in Each Section.)

1. The Society accepts no responsibility for the loss of, or damage to, any exhibit.

2. The Council of the Society or the Director or his authorized deputy shall have the power and right to:—

- (a) Reject or cancel any entry at any time without assigning any reason.
- (b) Prohibit the participation by any person or exhibit in any event for which it is entered without assigning any reason.
- (c) Cancel any event or class without assigning any reason.

(d) Alter the time at which any class or event is to take place or to alter the conditions of entry of any event.

(e) To remove any exhibit from the Show Grounds without assigning any reason.

The Society reserves the right to adjudicate upon any entry or upon any question of dispute or doubt, and to make any determination upon any matter, whether covered by the conditions of entry or not, to the intent that the Society shall have sole and absolute control of all matters affecting the conduct of the Show and the exhibits entered or offered for exhibition therein.

The determination of the Council of the Society or the Director upon all points shall be final and conclusive without the right of appeal.

Any animal or exhibit will not be eligible to compete in any class by reason only of the Society's acceptance of the entry and/or its inclusion in the Society's printed catalogue.

3. In case any live stock, whilst on the Society's grounds, shall be injured or maimed or suffering from any ailment requiring, in the opinion of the Society's Veterinary Surgeon or that of some qualified substitute, immediate veterinary aid, and the owner of such stock is not in attendance or fails to forthwith render such aid, the Director or his deputy may provide such aid, and the cost and expense thereby incurred shall in every case be borne by the owner of such stock. If such Veterinary Surgeon or such substitute is of the opinion that such live stock should be destroyed then the Veterinary Surgeon or his substitute may thereupon destroy such livestock either with or without the owner's consent. The owner of such stock and any persons having the control thereof shall indemnify the Council Director or his deputy and the Society's Veterinary Surgeon, or such substitute, against all damages, costs, expenses or liability incurred in connection with the same.

The acceptance of entry of stock is on the condition that the exhibitor agrees to submit such stock to inspection by the Council or its representative or Veterinary Surgeon.

4. All competitors and exhibitors shall take part in competitions or attend their exhibits at their own risk, and in case any exhibit, whilst on the Society's grounds, shall cause or be the cause of injury or damage to other exhibits, competitors or exhibitors, or to the person or property of any member of the Society or the general public, the owner or owners of such exhibit shall indemnify and keep indemnified the Society, its officers and members, property and effects from and against all damages, costs, claims, expenses or liabilities incurred in connection with such exhibits.

REGULATIONS

Unless authorised by the Society no live stock will be permitted to enter the Grounds other than those entered for exhibition.

PRECAUTIONS RE MACHINERY.

5. Exhibitors hereby accept all responsibility for any damage or injury to any person or property which may be occasioned by or arise out of the use of any machinery, implement or apparatus of any nature used in connection with the stand.

AWARDING OF PRIZES.

6. It shall be the duty of the Stewards to prevent any person interfering with the Judge, and, if necessary, to order the removal of such offender from the yards. Persons in charge must on no account leave their respective exhibits, or address the Judge, unless authorised by the Stewards of the section in which they are competing. Competitors not ready at the appointed time of adjudication will be liable to disqualification.

7. The Judge may award a second or third prize, instead of a first one, or may withhold a prize altogether, where the exhibits are not of sufficient merit.

8. The Judge is requested to make a reserve number, by marking it as such, of the exhibit next in merit beyond those to which the prizes are awarded in every class where the number of the entries exceeds the number of prizes offered, if, in his opinion, the exhibit is of sufficient merit to deserve a prize; he is also requested to give commendations when deserved.

9. The Judge shall award Reserve Champion Sashes in all Horse and Cattle Sections, and Rosettes in all Sheep and Pig Section in which Champion awards are made, and the animal second in the class (special classes excepted) to the Champion shall be allowed to compete for the Reserve Championship.

10. Any exhibitor or attendant refusing to attach the Prize Card to any exhibit to which a prize is awarded, and keep the same card on the exhibit during the hours of exhibition, or any exhibitor or attendant altering a Prize Card in any way, will, on proof thereof to the Council, forfeit all prizes awarded to such exhibit during the Show, and may be disqualified from again competing, and no exhibitor will be allowed to display any Ribbon or Prize Card on his exhibit, stall or stand, in addition to those issued by the Society for the year. One Prize Card only is issued for each prize won.

11. Stock exhibits wearing bridles, head stalls or other equipment with their names or the names of their owners displayed thereon or under the control of a person displaying such name about his person are liable to disqualification.

12. The Council may withhold any prize when fraudulent or erroneous statements have been made regarding an exhibit, or when exhibits have been tampered with or improperly dealt with, and may also withhold all prizes awarded to exhibitors who have been guilty of false statements in relation to any of their exhibits; and exhibitors guilty of false entries or statements, or found guilty of tampering with or improperly dealing with their exhibits, may be debarred from again exhibiting, and if Members, shall be liable to expulsion from the Society. Exhibitors must, if required by the Council, make a statutory declaration regarding their entries.

13. Any person insulting or interfering with a Judge during the Show will be subject to removal from the grounds; and the prizes, if any, awarded to such person may be forfeited.

14. Cheques for prizes will be forwarded to exhibitors as soon as practicable after the Show.

15. Any prize or prizes awarded at this Show, and left unclaimed for twelve months, may be forfeited and cancelled by the Finance Committee of the Society.

PROTESTS.

16. Protests against awards must be lodged with the Director, in writing, before 12 noon on the day after such awards are made, with a deposit of \$2, which will be forfeited to the Society if the protest be found, on due consideration, to be unfounded or frivolous.

17. Should any exhibit, having gained a prize, be disqualified, the next on the list does not necessarily obtain the same prize. The Council, with or without the advice of the Judge, shall decide the question.

18. All persons exhibiting shall accept the decision of the Judge appointed by the Society as to the merits of their exhibits, and in the case of protests, alleging infringement of the regulation, the decision of the Council shall be accepted as final and without appeal.

REGULATIONS

VETERINARY SERVICES

19. The Society has appointed a Veterinary Panel to provide a service to exhibitors.

20. Exhibitors may employ a Veterinary Surgeon who is not a member of the Society's Panel but in such instances must inform the Society's superintendent of the stock concerned.

21. The Society's Veterinary Surgeons may refuse to attend an animal previously examined and treated by a Veterinary Surgeon who is not a member of the Society's Panel.

22. Unless otherwise specifically stated, only members of the Society's Veterinary Panel may give official Veterinary Certificates required by the Society.

23. A member of the Society's Veterinary Panel may at any time swab an exhibit upon the request of the Council or the Director of the Society.

REMOVAL OF EXHIBITS.

24. Details relating to the removal of exhibits are printed in the various sections of this publication. In the case of Live Stock, injured or ill, special permission to leave the Show Grounds may be given providing that the injury or illness is certified by the Society's Veterinary Surgeon. Exhibitors wishing to obtain a Veterinary Surgeon's Certificate to permit removal of exhibits from the Grounds must lodge a fee of \$2 with each application. Notwithstanding the foregoing, horses and cattle may be removed in accordance with Regulation 20.

25. Any exhibit of Horses or Cattle may be removed from the grounds at the close of the Exhibition each day on depositing with the Director an approved cheque for \$20 as a guarantee that the animal will be returned to the yards next morning before 9.30 a.m. In the event of the animal not being returned before the time specified, the deposit, together with all the prize money (if any) it has won, will be liable to forfeiture; but on the animal's return each day, the cheque will be refunded to the exhibitor.

This regulation does not include dogs. Particulars regarding the removal of dogs will be found at the head of the Dog Section in the Schedule.

CARE OF EXHIBITS.

26. The Society accepts no responsibility for the care of exhibits and exhibitors and competitors enter at their own risk.

REGULATIONS
GOVERNING SALES BY
AUCTION

Sales of exhibits (for the carrying out of which the Society will offer every facility) will be held on the Show Grounds, and the Society reserves to itself the right to decide time and order of sales in all sections. All animals intended for sale must be duly entered and exhibited at the Show.

A commission of 1 per cent. shall be paid to the Society in respect of all stock sold on the Show Grounds.

Whilst on the Show Ground the animal shall at all times be subject to the Rules and Regulations of the Royal Agricultural Society and shall not be removed without the Society's consent.

The animal shall be at the exclusive risk of the Purchaser from the fall of the hammer and pro forma delivery only shall be deemed to have been given to the Purchaser.

Whilst required by the Society to remain on

the Show Ground the animal shall be in the custody and care of the Vendor who however shall be deemed to hold as bailee only.

The Vendor may parade the animal as required by the Rules and Regulations or for public or private exhibition or to be photographed but he shall not be liable for any loss or damage to the animal by reason of any act (negligent or otherwise) on the part of any attendant whether in the employ of the Vendor or of the Society or otherwise.

The Vendor shall bear the cost of the feeding and normal tending of the animal whilst in his custody and shall in all respects comply with the Society's requirements.

H. T. C. WOODFULL, O.B.E., Director

SPECIAL SHOW ATTRACTIONS

Dairying Industry Display

The display is in the Pavilion near the Railway Entrance. It features:—

"THE STORY OF MILK FROM COW TO CARTON"

\$100,000 worth of dairy machinery working continuously,
Brinecooling, Pasteurizing and Bottling

PLAIN AND FLAVOURED MILK
for sale in MODERN MILK BAR

Also

Freshly Cut Milk Bread Sandwiches at the Sandwich Bar.
and Hot Buttered Scones at the Scone Bar.

See also

THIS YEAR'S DAIRY PRODUCE PRIZE WINNERS



Arts and Crafts Pavilion

EXHIBITS OF COOKING, SEWING, KNITTING, PHOTOGRAPHY & ART
PHOTOGRAPHY, ON EXHIBITION IN THE MITCHELL GRANDSTAND

"Honey Pot" Pavilion

DISPLAYS OF HONEY EXHIBITS AND DEMONSTRATIONS OF
EXTRACTING HONEY

Centenary Hall

HORTICULTURAL DISPLAY

FLORAL CLOCK, GARDEN SETTINGS, PLANTS, FLOWERS, Etc.

"MOBIL" SHEARING CHAMPIONSHIP

Watch your daily programmes for special features.

Programme of Parades and Events, 1969

FIRST DAY

Thursday, 18th September

Judging in Stock Sections except Classes specified for other days.
(For dates of judging in all sections, refer to index.)

Exhibitors are advised to study the Time-table, showing times at which judging in the various Classes is to be commenced. Judging in any Class will not commence BEFORE the time specified. No warning will be given, and any competitor not present when the judge is ready to commence will miss the opportunity to compete.

SECOND DAY

Friday, 19th September

Time	Class No.	Event	Ring No.
9.00 a.m.	145	Saddle Ponies, over 13 and not over 14 hands (Novice)	2
9.45 a.m.	50	Trotting Turnout — Horse, Harness and Gear	1
9.45 a.m.	149	Saddle Ponies, over 12 and not over 13 hands (Novice)	2
10.00 a.m.	283	"Alex Morrison" Junior Jumping Competition, Table A2, Group C	3
10.15 a.m.	32	Arab Stallions, ridden	1
10.15 a.m.	152	Saddle Ponies, over 12 and not over 12.2 hands	2
10.45 a.m.	108	Ridden Stallions, over 14 and under 15 hands	1
10.45 a.m.	206	Tradesman's Turnout — 4 wheeler	2
11.00 a.m.	207	Tradesman's Turnout — 2 wheeler	2
11.15 a.m.	112	Ridden Stallions, 12.2 hands and under	1
11.15 a.m.	208	Baker's Turnout	2
11.30 a.m.	209	Milkman's Turnout	2
11.45 a.m.	106	Ridden Stallions, 15 hands or over	1
11.45 a.m.	210	Horse Trader's Long Shaft Brake Turnout	2
12.00 noon	201	Heavy Delivery Cart Horse	2
12.00 noon	272	"Southern Cross" Jumping Competition, Table A3, Group A; Part 11	3
12.15 p.m.	110	Ridden Stallions, over 12.2 and not over 14 hands	1
12.15 p.m.	202	Medium Delivery Cart Horse	2
12.30 p.m.	114	Palomino Stallions, ridden	1
12.30 p.m.	203	Pair of Lorry Horses	2
12.45 p.m.		Champion Ridden Stallion, 14 hands and under	1
12.45 p.m.	205	Light Delivery Horse, under 14.2 hands	2
1.00 p.m.		Champion Ridden Stallion, over 14 hands	1
1.00 p.m.	204	Light Delivery Horse, 14.2 hands or over	2
1.15 p.m.	141	Gent's Galloway Hack	1
1.15 p.m.		Champion Tradesmen's Horse — Heavy	2
1.30 p.m.		Champion Tradesmen's Horse — Light or Medium	2
1.45 p.m.		THE FLYING AZTECS.	
2.00 p.m.		BILL MOYES — KITE MAN.	
2.10 p.m.		Southern Command Band.	
2.30 p.m.		OFFICIAL OPENING OF THE SHOW by His Excellency the Governor of Victoria, Major-General Sir Rohan Delacombe, K.C.M.G., K.B.E., C.B., D.S.O.	
3.00 p.m.		GRAND PARADE—Horses, Ponies, Cattle and Goats.	
3.45 p.m.		BILL MOYES — KITE MAN.	
4.00 p.m.	1	Trotting. "Sun News-Pictorial" Handicap. Trotters.	
4.15 p.m.	157	Saddle Ponies, not over 9 hands 2 inches	1
4.15 p.m.	179	Jinker Turnout, 15 hands or over	2
4.15 p.m.	265	"Carlton & United Breweries" Stakes, Table A3, Group A, Pt. I.	3
4.30 p.m.	180	Jinker Turnout, over 14 hands and under 15	2
4.45 p.m.	156	Saddle Ponies, over 9 hands 2 inches and not over 10 hands 2 inches	1
4.45 p.m.	190	Jinker Turnout, not over 14 hands	2

Friday Night

Time	Class No.	Event	Ring No.
6.30 p.m.	4	E. B. May Utility Dog Trial (4 Competitors).	
7.30 p.m.		Display — Victorian Baton Twirlers Association.	
7.40 p.m.	2	Trotting. "Hearne Printery" Handicap.	
8.10 p.m.		MINI FIREWORKS DISPLAY.	
8.20 p.m.		THE FLYING AZTECS.	
8.30 p.m.	275	"Buckley & Nunn" Six Bars, Table A, Group A, Pt. II.	
9.15 p.m.		Motor Cycle Police Display.	

THIRD DAY

Saturday, 20th September

8.30 a.m.	222	Girls' Riding Competition, 14 and under 16	1
8.30 a.m.	221	"White Crow Food Products" Girls' Riding Competition, 16 and under 18	3
9.00 a.m.		Three Day Event Dressage Phase — Flemington Racecourse (all day).	
9.30 a.m.	215	Boys' Riding Competition, 14 and under 16	1
9.45 a.m.	220	Ladies' Riding Competition, 18 and under 21	3
10.00 a.m.	216	"Albion" Boys' Riding Competition, 12 and under 14	1
10.30 a.m.	214	"London Stores" Boys' Riding Competition, 16 and under 18	3
10.45 a.m.	243	"Good Hands" Challenge Trophy for Boys	1
11.00 a.m.	278	"K. G. Luke Industries" Hit and Hurry, Group B	2
11.15 a.m.	166	Utility Stock Horse	3
11.45 a.m.		BILL MOYES — KITE MAN.	
12.00 noon	261	Billycan race	1
12.00 noon	219	Joan Foster Memorial Ladies' Riding Competition, 21 and over	3
12.15 p.m.	212	Decorated Business Turnout	1
12.30 p.m.	248	J. & R. Lowden (Saddlers) Open Bending Race	1
12.45 p.m.	195	Harness Pony, not over 10 hands	1
1.00 p.m.	289	The "Kodak" Inter-Pony Clubs Teams Jumping Contest	2
1.30 p.m.	241	The Pony Club Teams Competition	1 & 3
2.15 p.m.		Presentation to Prize Winners in Pony Club Events.	
2.30 p.m.		GRAND PARADE — Horses, Ponies, Cattle and Goats.	
3.15 p.m.		BILL MOYES — KITE MAN.	
3.30 p.m.	223	"Brockhoff Biscuits" Girls' Riding Competition, 12 and under 14	1
3.45 p.m.	264	"Sterling Nylonglife" Jumping Contest, Table A2, Group A, Pt. I.	2
4.00 p.m.	252	"Black & White Whisky" Rescue Race	3
4.15 p.m.	242	"Good Hands" Challenge Trophy for Girls	1
4.30 p.m.		THE FLYING AZTECS.	
4.45 p.m.	245	"Pennant Products" Gentlemen's Flag Race	3
5.15 p.m.	277	"Rosella" Scurry Stakes, Table C, Group B	2

Saturday Night

6.30 p.m.	4	E. B. May Utility Dog Trial (4 Competitors).	
7.30 p.m.		THE FLYING AZTECS.	
7.45 p.m.		GRAND PRIX DRESSAGE—Mr. Owen Matthews.	
8.00 p.m.		Presentation of Dressage Sashes.	
8.15 p.m.		FIREWORKS.	
8.45 p.m.	3	Trotting. "T.C.B." Handicap.	
9.00 p.m.		VICTORIAN GIRLS' MARCHING ASSOCIATION DISPLAY.	
9.30 p.m.	4	Trotting. "Coles Stores" Free-For-All.	

PROGRAMME OF PARADES AND EVENTS

FOURTH DAY

Sunday, 21st September

Time	Class No.	Event	Ring No.
11.30 a.m.	228	Lort Smith Animal Hospital Pair Riding Competition, 14 and under 16	2
11.30 a.m.	191	Viceroy Turnout, over 13 and not over 14 hands	3
11.45 a.m.	181	Viceroy Turnout, 15 hands or over	3
12.00 noon	232	"Streets Ice Cream" Team Riding Competition, 14 and under 16	2
12.00 noon	182	Viceroy Turnout, over 14 hands and under 15 hands	3
12.15 p.m.	199	Novelty Miniature Turnout in Harness	1
12.30 p.m.	233	Junior Team Riding Competition, 12 and under 14	2
1.00 p.m.		MUSICAL RIDE — Victoria Mounted Police	2
1.30 p.m.	259	Wheelbarrow Race	2
1.45 p.m.		THE FLYING AZTECS.	
2.00 p.m.	251	Ascot Day Nursery Junior Bending Race	2
2.30 p.m.		OBEDIENCE DOG DEMONSTRATION.	
3.15 p.m.		Motor Cycle Police Display.	
3.45 p.m.		BILL MOYES — KITE MAN.	
4.00 p.m.		PARADE OF TOY SOLDIERS by Police Cadets.	
4.30 p.m.		Boomerang Throwing.	
4.45 p.m.		AUSTRALIAN GOLD CUP TENT PEGGING CHAMPIONSHIP.	

FIFTH DAY

Monday, 22nd September

9.00 a.m.		THE SHELL BEEF CATTLE HERDSMEN'S AWARD	1
9.30 a.m.	116	Best Equestrienne Turnout (Garryowen Trophy)	2
9.45 a.m.	155	Saddle Ponies, over 10.2 and not over 11 hands	1
10.00 a.m.	153	Saddle Ponies, over 11.2 and not over 12 hands	1
10.00 a.m.	284	"Joseph Lyddy" Junior Jumping Contest, Table A2, Group C	3
10.30 a.m.	148	Saddle Ponies, over 13 hands and not over 13.2	1
11.00 a.m.	150	Saddle Ponies, over 12.2 and not over 13 hands	1
11.45 a.m.	147	Saddle Ponies, over 13.2 and not over 14 hands	1
11.45 a.m.		Three Day Event, Final Phase — Show Jumping	3
12.00 noon	39	Arab Saddle Mare or Gelding	2
12.30 p.m.	177	Buggy Turnouts, 15 hands or over	2
12.45 p.m.	154	Saddle Ponies, over 11 and not over 11 hands 2 inches	1
12.45 p.m.	178	Buggy Turnouts, over 14 and under 15 hands	2
1.00 p.m.	189	Buggy Turnouts, not over 14 hands	2
1.30 p.m.	151	Saddle Ponies, under 13 hands (rider 14 years and under)	1
1.30 p.m.	122	Hacks, 14 stone (Novice)	2
1.30 p.m.	266	"Myer Emporium" Stakes, Table A4, Group A, Pt. I.	3
2.15 p.m.		BILL MOYES — KITE MAN.	
2.30 p.m.		GRAND PARADE — Horses, Ponies, Cattle and Goats.	
3.15 p.m.		THE FLYING AZTECS.	
3.20 p.m.	118	Junior Equestrienne Turnout	1
3.30 p.m.	254	Musical Chairs for Ladies	2
3.30 p.m.	271	"Northland" Stakes, Table A2, Group A, Pt. II.	3
4.15 p.m.	163	Anglo Arab Hacks	2
4.30 p.m.		BILL MOYES — KITE MAN.	
4.45 p.m.	123	Hacks, 14 stone	1
4.45 p.m.	174	Harness Horse, 15 hands and over	2
5.00 p.m.	175	Harness Galloways, over 14.2 and under 15 hands	2
5.15 p.m.	176	Harness Galloways, over 14 hands and not over 14.2	2

Monday Night

6.15 p.m.	2	Bank of New South Wales Open Sheep Dog Trial. (3 Competitors.)	
7.00 p.m.	133	Team of Four Hacks	2
7.00 p.m.	281	Hit and Hurry, Group B	3
7.45 p.m.		MOTOR CYCLE POLICE DISPLAY.	
8.15 p.m.		THE FLYING AZTECS.	
8.30 p.m.		AUSTRALIAN GOLD CUP TENT PEGGING CHAMPIONSHIP.	

SIXTH DAY

Tuesday, 23rd September

Time	Class No.	Event	Ring No.
9.00 a.m.	109	Harness Stallions, over 14 and under 15 hands	1
9.15 a.m.	111	Harness Stallions, over 12.2 and not over 14 hands	1
9.30 a.m.	107	Harness Stallions, 15 hands or over	1
9.45 a.m.	143	Pairs Saddle Galloways over 14 hands and not over 14.2	1
9.45 a.m.	288	"Coney Island" Qualified Hunters' Plate, Group D	3
10.30 a.m.	117	Best Intermediate Equestrienne Turnout	1
10.30 a.m.	274	One Round Stakes, Table A4, Group A, Pt. II.	2
11.00 a.m.	168	Shetland Pony Turnout in Saddle (riders under 6 years)	3
11.30 a.m.		THE FLYING AZTECS.	
11.45 a.m.	213	Men's Riding Competition (Male Riders, Open)	3
12.00 noon	165	Mounted Police Turnout	1
12.00 noon	285	"Barastoc" Junior Jumping Championship, Table A2, Group C	2
12.30 p.m.	124	Hacks, 12 stone, Novice	1
12.30 p.m.	169	Shetland Pony Turnout in Saddle (riders 6 years and under 11)	3
1.15 p.m.	270	"Olympic Tyre" Top Score Stakes, Group A, Pt. I.	2
1.30 p.m.	146	Saddle Ponies, 13 and not over 14 hands (rider 16 years and under)	1
1.30 p.m.	142	Pairs Saddle Galloways, over 14.2 and under 15 hands	3
2.00 p.m.	5	Trotting. "Qantas" Handicap.	
2.15 p.m.	125	Hack, 12 stone	1
2.30 p.m.		MUSICAL RIDE — Victoria Mounted Police	3
3.00 p.m.		THE FLYING AZTECS.	
3.15 p.m.	120	Boys' Intermediate Equestrian Turnout	1
3.30 p.m.	6	Trotting. Three Years Old Handicap, First Division.	
3.45 p.m.	6	Trotting. Three Years Old Handicap, Second Division.	
3.45 p.m.	280	Scurry Stakes, Table C, Group B	2
4.00 p.m.	164	Palomino Hacks	3
4.30 p.m.	197	Harness Pony Turnouts, not over 12 hands	1
4.45 p.m.		BILL MOYES — KITE MAN.	
5.00 p.m.	187	Harness Ponies, over 12.2 and not over 13 hands	1

Tuesday Night

6.30 p.m.	2	"Bank of New South Wales" Open Sheep Dog Trial (3 Competitors).	
7.15 p.m.		BILL MOYES — KITE MAN.	
7.30 p.m.		GRAND PARADE — Horses, Ponies, Cattle and Goats.	
8.15 p.m.		PARADE OF TOY SOLDIERS by Police Cadets.	
8.45 p.m.	292	"Craven Filter" Section Four Jumping Contest, Group E.	
9.15 p.m.	7	Trotting. "Johnnie Walker" Handicap. Trotters only.	
9.30 p.m.		AUSTRALIAN GOLD CUP PEGGING CHAMPIONSHIP.	

SEVENTH DAY

Wednesday, 24th September

9.00 a.m.	161	Pairs Saddle Ponies, not over 11 hands	1
9.00 a.m.	287	"S. A. Greaves" Memorial Hunters' Plate, Group D	3
9.15 a.m.	160	Pairs Saddle Ponies, over 11 and not over 12 hands	1
9.30 a.m.	158	Pairs Saddle Ponies, over 13 and not over 14 hands	1
10.00 a.m.	159	Pairs Saddle Ponies, over 12 and not over 13 hands	1
10.00 a.m.	126	Hacks, 10 stone, Novice	3
10.15 a.m.	273	"Land Rover" Jumping Competition, Table A2, Group A, Pt. II.	2
11.00 a.m.	196	Harness Pony Turnouts, not over 10 hands	3
11.15 a.m.	186	Harness Ponies over 13 hands and not over 13.2	3
11.30 a.m.	134	Colonel A. V. Pope Cup	1
11.30 a.m.	192	Viceroy Turnouts, 13 hands and under	3

PROGRAMME OF PARADES AND EVENTS

Time	Class No.	Event	Ring No.
12.00 noon	268	"The Age" Puissance Championship, Group A, Pt. 1	2
12.00 noon	113	Harness Stallions, 12.2 hands and under	3
12.30 p.m.	115	Shetland Pony Stallions, in Harness	3
12.45 p.m.		Champion Harness Stallion, 14 hands and under	3
1.00 p.m.	127	Hack, 10 stone	1
1.00 p.m.		Champion Harness Stallion, over 14 hands	3
1.45 p.m.		MUSICAL RIDE—Victoria Mounted Police	3
2.15 p.m.		BILL MOYES—KITE MAN.	
2.30 p.m.		GRAND PARADE—Horses, Ponies, Cattle and Goats.	
3.15 p.m.		THE FLYING AZTECS.	
3.30 p.m.	194	Harness Ponies, over 10 and not over 11 hands	1
3.30 p.m.	282	"Coles Stores" Fault and Out Relay, Group B	
3.30 p.m.	8	Trotting. The "Wednesday" Handicap.	
3.45 p.m.	193	Harness Ponies, over 11 and not over 12 hands	1
4.00 p.m.		McCLURE'S RESTAURANT WOOD CHOP RACE Tasmania v. The Rest of Australia.	
4.15 p.m.	188	Harness Ponies, over 12 hands and not over 12.2	1
4.30 p.m.	185	Harness Ponies, over 13.2 and not over 14 hands	1
4.45 p.m.	293	"Henderson's Springs" Section Fours, Group E	

Wednesday Night

6.00 p.m.	2	"Bank of New South Wales" Open Sheep Dog Trial (3 competitors).
7.00 p.m.		MINI FIREWORKS DISPLAY.
7.15 p.m.		THE FLYING AZTECS.
7.30 p.m.	291	"Rothman's" Invitation Stakes, Table A2, Group E.
8.15 p.m.		BILL MOYES, KITE MAN.
8.30 p.m.		Victorian Girls' Marching Association Display.
9.00 p.m.		Motor Cycle Police Display.
9.30 p.m.	9	Trotting. "A.W.A. Radiola" Handicap.

EIGHTH DAY

Thursday, 25th September

8.45 a.m.	217	"Sun News-Pictorial" Boys' Riding Competition, 10 and under 12	1
9.00 a.m.	235	"Myer Emporium" Ladies' Riding Competition, over obstacles (16 and under 18)	3
9.15 a.m.	225	"Canns" Girls' Riding Competition, under 10	1
9.45 a.m.	218	"G. V. Mulder" Boys' Riding Competition, under 10	1
10.00 a.m.	269	"A.N.Z. Bank" Grand Prix for Jumping, First Round—Table A, Group A, Pt. 1	2
10.00 a.m.	234	Alice Laidlaw Memorial Trophy	3
10.15 a.m.	224	"G. V. Mulder" Girls' Riding Competition, 10 and under 12	1
11.00 a.m.	167	Pony Turnout in Saddle not over 12 hands (rider under 13 years)	1
11.00 a.m.		THE FLYING AZTECS.	
11.15 a.m.	244	Open Flag Race	3
11.45 a.m.	286	"Hedges & Bell" Hunt Club Teams Jumping, Group D.	
1.00 p.m.	269	"A.N.Z. Bank" Grand Prix for Jumping, Second Round—Table A, Group A, Pt. 1	2
1.00 p.m.		Champion Harness Pony	3
1.15 p.m.	250	"Defender Group" Ladies' Bending Race	1
1.15 p.m.		Champion Harness Galloway	3
1.30 p.m.		Champion Harness Horse	3
1.45 p.m.		Champion Saddle Pony	1
1.45 p.m.		Champion Saddle Horse	2
1.45 p.m.		Champion Saddle Galloway	3
2.30 p.m.		GRAND PARADE—Horses, Ponies, Cattle and Goats.	
3.15 p.m.		BILL MOYES—KITE MAN.	
3.30 p.m.		AUSTRALIAN GOLD CUP TENT PEGGING CHAMPIONSHIP.	
4.15 p.m.	10	Trotting. "Australian Watching Co. Pty. Ltd." Handicap.	
4.45 p.m.	1	The "Broken Hill Proprietary" Open Sheep Dog Trial (6 Competitors).	

Thursday Night

Time	Class No.	Event	Ring No.
6.15 p.m.	260	"Containers Ltd." Billycan Race	1
6.15 p.m.	198	Harness Pony Turnouts, over 12 and not over 13 hands	3
7.00 p.m.		BILL MOYES—KITE MAN.	
7.15 p.m.		GRAND PRIX DRESSAGE—Mr. Owen Matthews.	
7.30 p.m.		PARADE OF CHAMPIONS.	
8.00 p.m.		MUSICAL RIDE—Victoria Mounted Police.	
8.30 p.m.	11	Trotting. "George Adams (Tattersall)" Free For All.	
8.45 p.m.		THE FLYING AZTECS.	
9.00 p.m.		"T.A.A." Australasian Teams Race (Wood-chopping).	
9.15 p.m.		FIREWORKS.	

NINTH DAY

Friday, 26th September

9.00 a.m.	231	"Georges" Team Riding Competition, 16 and under 18	1
9.00 a.m.	121	Boys' and Girls' Junior Equestrian Turnout	3
10.15 a.m.	119	"Esquire" Equestrienne Turnout	1
11.00 a.m.	267	"Permewans" Six Bars, Table A, Group A, Pt. 1	2
11.30 a.m.		Malaysia-Singapore Airlines Ltd. Prize for Most Successful Rider in Table A, Pt. 1. Competitions	2
11.30 a.m.	263	Apple Race	3
11.45 a.m.	130	Pairs Hacks, 14 stone	1
11.45 a.m.	262	Ball Race	3
12.15 p.m.	253	Rescue Race	1
12.30 p.m.	183	Driving Test (Ladies)	3
12.45 p.m.	131	Pairs Hacks, 12 stone	1
12.45 p.m.	184	Driving Test (Gentlemen)	3
1.15 p.m.		Best Boy Rider under 18	1
1.30 p.m.		Best Girl Rider under 14	1
1.45 p.m.		Best Girl Rider under 18	1
2.00 p.m.	12	Trotting. "Herbert Adams Cakes" Handicap.	
2.15 p.m.		BILL MOYES — KITE MAN.	
2.30 p.m.		GRAND PARADE — Horses, Ponies, Cattle and Goats.	
3.15 p.m.		THE FLYING AZTECS.	
3.30 p.m.	128	Lady's Hack	1
3.30 p.m.	279	"General Motors-Holdens" Take Your Own Line, Group B	2
3.30 p.m.	162	Teams of 4 Ponies	3
4.30 p.m.	246	"Pennant Products" Ladies' Flag Race	1
4.30 p.m.	144	Teams of 4 Galloway Hacks	3

Friday Night

6.15 p.m.	2	"Bank of N.S.W." Open Sheep Dog Trial (3 Competitors)	3
7.00 p.m.	290	"National Bank" International and Interstate Teams Jumping Contest, First Round, Group E	2
7.30 p.m.	13	Trotting. "MacDonalds Kiddieland Amusements" Free-For-All. Trotters only.	
7.45 p.m.	132	Pairs of Hacks, 10 stone	1
7.45 p.m.		BILL MOYES — KITE MAN.	
8.15 p.m.	290	"National Bank" International and Interstate Teams Jumping Contest, Second Round, Group E.	
8.45 p.m.		Motor Cycle Police Display.	
9.15 p.m.		THE FLYING AZTECS.	
9.30 p.m.		PARADE OF TOY SOLDIERS by Police Cadets.	

PROGRAMME OF PARADES AND EVENTS

TENTH DAY

Saturday, 27th September

Time	Class No.	Event	Ring No.
9.00 a.m.	237	Junior Girls' Riding Competition, over obstacles, 12 and under 14	1
9.15 a.m.	227	Pair Riding Competition, 16 and under 18	2
9.30 a.m.	129	Gentleman's Hack (riders 18 and over)	3
9.45 a.m.	240	Junior Boys' Riding Competition, over obstacles, 12 and under 14	1
10.15 a.m.	236	"S.P.C. Fruits" Girls' Riding Competition, over obstacles, 14 and under 16	1
10.15 a.m.	226	Senior Pair Riding Competition, 18 and over	2
10.30 a.m.	256	"Vipond Paints" Boys' Junior Musical Chairs	3
11.00 a.m.	239	"Leviathan" Boys' Riding Competition, over obstacles, 14 and under 16	1
11.00 a.m.	257	"Giant Brand Licorice" Girls' Junior Musical Chairs	3
11.30 a.m.	238	"Joseph Lyddy" Boys' Riding Competition, over obstacles, 16 and under 18	1
11.30 a.m.		THE FLYING AZTECS.	
12.00 noon		GRAND PARADE—Horses, Ponies, Cattle and Goats.	
12.45 p.m.		BILL MOYES—KITE MAN.	
1.00 p.m.	230	Senior Team Riding Competition, 18 and over	1
1.00 p.m.	247	"V.E.B." Victorian Junior Flag Race Championship	2
1.00 p.m.	229	Junior Pair Riding Competition, under 14	3
1.30 p.m.	258	Sack Race	1
1.45 p.m.	255	"Prouds" Gentlemen's Musical Chairs	2
2.30 p.m.		to	
4.30 p.m.		CHILDREN'S CARNIVAL.	
4.45 p.m.		BILL MOYES—KITE MAN.	
5.00 p.m.	3	"The K9" Juvenile Sheep Dog Trial (4 Competitors).	

Saturday Night

6.15 p.m.	249	"Defender Group" Gentlemen's Bending Race	2
7.00 p.m.		AUSTRALIAN GOLD CUP TENT PEGGING CHAMPIONSHIP AND PRESENTATION.	
7.45 p.m.		Motor Cycle Police Display.	
8.15 p.m.	14	Trotting. "Four 'N' Twenty" Handicap. Trotters only.	
8.30 p.m.		GRAND PRIX DRESSAGE — Mr. Owen Matthews.	
8.45 p.m.		Highland Bands.	
9.15 p.m.	15	Trotting. "Craven Filter" Free For All.	
9.30 p.m.		THE FLYING AZTECS.	
9.45 p.m.		FIREWORKS.	

CENTENARY HALL

NO ADMISSION CHARGE

Thursday, 18th September

Sheep Shearing Demonstrations.
Floral Art Demonstrations.Friday, 19th and Saturday, 20th
September

Australian Strong Wool Shearing Contest.

Monday, 22nd September

Senior Young Farmers' Shearing Competitions.

Tuesday, 23rd September

Shearing Demonstrations.
Floral Art Demonstrations.

Wednesday, 24th September

"Mobil" Novice Shearing Competition.

Thursday 25th, Friday 26th and
Saturday 27th September

"Mobil" Shearing Championship of Australia.

LIST OF MEETINGS AND DINNERS

SPECIAL NOTE: Applications for the use of Meeting Rooms or Council Luncheon Room on the Show Grounds must be in the hands of the Director of the Royal Agricultural Society of Victoria, Show Grounds, Ascot Vale, 3032, by the end of June each year.

WEDNESDAY, 17th SEPTEMBER

8.00 p.m. The Beef Shorthorn Society of Australia—Annual Meeting of Victorian Members followed by a Meeting of the State Committee in Administrative Building, Show Grounds.

THURSDAY, 18th SEPTEMBER

3.30 p.m. The Red Poll Cattle Breeders Association of Australia (Victorian Branch) — Afternoon Tea in R.A.S. Sheep Club, Lennon Avenue, Show Grounds.

4.00 p.m. Poll Shorthorn Society of Australia (Victorian Branch) — Annual General Meeting in No. 2 Meeting Room 2nd Floor Members Stand.

6.30 p.m. Australian Illawarra Shorthorn Society—Annual Dinner, Ardmillan House, 1 Ardmillan Road, Moonee Ponds.

7.00 p.m. The Mohair Producers and Angora Goat Breeders Association of Australia — Annual Meeting in No. 2 Meeting Room, 2nd Floor, Members Stand.

7.30 p.m. Australian Hereford Society — Annual Dinner/Dance, Hotel Australia, Collins Street, Melbourne.

7.30 p.m. The Murray Grey Beef Cattle Society — Annual Meeting in No. 1 Meeting Room, T.C.B. Trotting Club, 1st Floor, Members Stand.

8.00 p.m. The Beef Shorthorn Society of Australia — Council Meeting, Marina Room, Hotel Australia, 266 Collins Street, Melbourne.

FRIDAY, 19th SEPTEMBER

9.30 a.m. The Commonwealth Clydesdale Horse Society (Federal Council) — Annual Meeting in Administrative Building, Show Grounds.

9.30 a.m. Red Poll Cattle Breeders' Association of Australia (Victorian Branch) — Annual Meeting in No. 1 Meeting Room, R.A.S. Sheep Club, Lennon Avenue, Show Grounds.

11.00 a.m. Guernsey Cattle Society of Australia (Victorian Branch) — Annual Meeting in No. 1 Meeting Room, T.C.B. Trotting Club, 1st Floor, Members Stand.

12.30 p.m. Australian Illawarra Shorthorn Society — Annual General Meeting of members, followed by Meeting of Committee in No. 2 Meeting Room, 2nd Floor, Members Stand.

1.00 p.m. The Red Poll Cattle Breeders' Association of Australia (Federal Council) — Annual Meeting in No. 1 Meeting Room, R.A.S. Sheep Club, Lennon Avenue, Show Grounds.

1.00 p.m. The Australian Poll Hereford Society — General Meeting of Members followed by Annual Meeting of Victorian Branch in No. 1 Meeting Room, T.C.B. Trotting Club, Members Stand.

2.30 p.m. The Angus Society of Australia (Victorian Branch) — Annual General Meeting in No. 1 Meeting Room, T.C.B. Trotting Club, 1st Floor, Members Stand.

2.30 p.m. The Arab Horse Society of Australasia (Federal Council) — Council Meeting in No. 2 Meeting Room, 2nd Floor, Members Stand.

4.00 p.m. The Murray Grey Beef Cattle Society — Afternoon Tea in R.A.S. Sheep Club, Lennon Avenue, Show Grounds.

6.30 p.m. Australian Pig Society (Victorian Branch) — Annual Dinner at Hotel Federal, 547 Collins St., Melbourne.

6.30 p.m. The Ayrshire Cattle Society of Australia (Victorian Branch) — Dinner Dance at Ardmillan House, 1 Ardmillan Road, Moonee Ponds.

PROGRAMME OF PARADES AND EVENTS

- 6.30 p.m. The Beef Shorthorn Society of Australia — Annual Dinner Dance in Roof Garden, Royal Automobile Club of Victoria, 123 Queen Street, Melbourne.
- 6.30 p.m. The Commonwealth Clydesdale Horse Society (Victorian Branch) — Annual Dinner, Police Association Building, McKenzie Street, off Russell Street, near Victoria Street, Melbourne.
- 6.30 p.m. The Poll Hereford Society — Annual Dinner Dance at the Palm Lake Motel, Queens Road, Melbourne.
- 7.00 p.m. The Goat Breeders Society of Australia (Victorian Branch) — Buffet Dinner in R.A.S. Sheep Club, Lennon Avenue, Show Grounds.
- 7.00 p.m. The Angus Society of Australia (Victorian Branch) — Dinner Dance at Southern Cross Hotel, Melbourne.
- 7.00 p.m. Australian Jersey Herd Society (Victorian Branch) — Dinner Dance in Council Luncheon Room, Plummer Avenue, Show Grounds.
- 7.00 p.m. The Guernsey Cattle Society of Australia (Victorian Branch) — Dinner Dance, at the Sciences Club, 191 Royal Parade, Parkville.

SATURDAY, 20th SEPTEMBER

- 10.00 a.m. The Australian Society of Breeders of British Sheep (Victorian Branch) — Annual Meeting in R.A.S. Sheep Club, Lennon Avenue, Show Grounds.
- 10.00 a.m. The Ayrshire Cattle Society of Australia (Victorian Branch) — Annual and Committee Meetings in No. 2 Meeting Room, 2nd Floor, Members Stand.
- 10.00 a.m. The Harness Horse Society of Victoria — Meeting of Members at T.C.B. Trotting Club, 1st Floor, Members Stand.
- 10.30 a.m. Charolais Society of Australia — General Meeting of Members in No. 1 Meeting Room, T.C.B. Trotting Club, 1st Floor, Members' Stand.
- 1.00 p.m. The Ayrshire Cattle Society of Australia (Federal Council) — Annual Meeting in Ayrshire Kiosk, adjacent to No. 1 Cattle Pavilion.
- 6.30 p.m. The Dairy Shorthorn Association of Australia — Annual Dinner Dance in Council Luncheon Room, Plummer Avenue, Show Grounds.
- 7.00 p.m. The Australian Pig Society (Victorian Branch) — Annual General Meeting in Pig Club, Watson's Terrace, Show Grounds.
- 8.00 p.m. The Commonwealth Clydesdale Horse Society (Victorian Branch) — Annual Meeting in No. 1 Meeting Room, T.C.B. Trotting Club, 1st Floor, Members Stand.

SUNDAY, 21st SEPTEMBER

- 10.00 a.m. The Goat Breeders Society of Australia (Federal Council) — Council Meeting in No. 2 Meeting Room, 2nd Floor, Members Stand.
- 10.30 a.m. The Australian Brahman Breeders Association (Victorian Branch) — Inaugural Meeting of the Victorian Branch of the Association in No. 1 Meeting Room, T.C.B. Trotting Club, 1st Floor, Members Stand.
- 3.00 p.m. The Australian Brangus Cattle Association — General Meeting of Breeders in No. 1 Meeting Room, T.C.B. Trotting Club, 1st Floor, Members Stand.

MONDAY, 22nd SEPTEMBER

- 3.30 p.m. The Australian Hereford Society — General Meeting in No. 1 Meeting Room, T.C.B. Trotting Club, Members Stand.
- 7.00 p.m. The Australian Society of Breeders of British Sheep (Victorian Branch) — Dinner Dance at Hotel Australia, Collins Street, Melbourne.
- 8.00 p.m. The Arab Horse Society of Australasia (Victorian Division) — Annual Meeting in No. 2 Meeting Room, 2nd Floor, Members Stand.
- 8.00 p.m. The Equestrian Federation of Australia (Federal Council) — Council Meeting in Administrative Building, Show Grounds.

TUESDAY, 23rd SEPTEMBER

- 10.00 a.m. Farm Competitions Association — Annual Meeting in T.C.B. Trotting Club, Members Stand.
- 10.00 a.m. Meeting of Sheep Stewards in R.A.S. Sheep Club, Lennon Avenue, Show Grounds.
- 9.00 a.m. The Border Leicester Sheep Breeders' Association of Victoria — Annual Meeting in No. 1 Meeting Room, R.A.S. Sheep Club, Lennon Avenue, Show Grounds.
- 10.30 a.m. Victorian Romney Marsh Breeders' Association — Morning Tea and Annual Meeting in No. 2 Meeting Room, in R.A.S. Sheep Club, Lennon Avenue, Show Grounds.
- 10.30 a.m. The Ryeland Sheepbreeders' Association of Australia — Annual Meeting in Ryeland Sheepbreeders' Hut.
- 1.00 p.m. The Dairy Shorthorn Association of Australia — Annual General Meeting in No. 1 Meeting Room, T.C.B. Trotting Club, 1st Floor, Members Stand.
- 1.30 p.m. The Southdown Breeders' Association of Victoria — Annual Meeting in R.A.S. Sheep Club, No. 1 Meeting Room, Lennon Avenue, Show Grounds.
- 1.30 p.m. The Cheviot Sheepbreeders Association of Australia (Victorian Committee) — Annual Meeting in No. 2 Meeting Room, 2nd Floor, Members Stand, Show Grounds.
- 2.00 p.m. The Suffolk Sheepbreeders Association of Australia — Annual Meeting in Sheep Club, Lennon Avenue, Show Grounds.
- 7.00 p.m. The Cheviot Sheepbreeders Association of Australia (Federal Council) — Council Meeting in No. 2 Meeting Room, R.A.S. Sheep Club, Lennon Avenue, Show Grounds.
- 7.30 p.m. Victorian Dorset Horn Breeders' Association — Annual Meeting in No. 1 Meeting Room, Sheep Club, Lennon Avenue, Show Grounds.
- 8.00 p.m. The Australian Palomino Horse Breeders Association — General Meeting in T.C.B. Trotting Club, Members Stand, Show Grounds.

WEDNESDAY, 24th SEPTEMBER

- 11.00 a.m. The Arab Horse Society of Australasia (Victorian Division) — Committee Meeting in No. 2 Meeting Room, 2nd Floor, Members Stand, Show Grounds.
- 5.00 p.m. The Australian Society of Breeders of British Sheep (Federal Council) — Annual Council Meeting in Administrative Building, Show Grounds.
- 6.30 p.m. The Arab Horse Society of Australasia (Victorian Division) — Cocktail Party and Buffet Dinner in R.A.S. Sheep Club, Lennon Avenue, Show Grounds.
- 7.00 p.m. Victorian Dorset Horn Breeders' Association and the Australian Poll Dorset Association — Dinner Dance at Hotel Australia, Collins Street, Melbourne.

THURSDAY, 25th SEPTEMBER

- 9.30 a.m. The Australian Poll Dorset Association — Annual General Meeting in R.A.S. Sheep Club, Lennon Avenue, Show Grounds.
- 1.30 p.m. The Australian Poll Dorset Association — Council Meeting in R.A.S. Sheep Club, Lennon Avenue, Show Grounds.
- 1.30 p.m. The Victorian Working Sheepdog Association — Annual Meeting followed by Meeting of Council in No. 2 Meeting Room, 2nd Floor, Members Stand, Show Grounds.

FRIDAY, 26th SEPTEMBER

- 7.30 p.m. Australian National Kennel Council — Council Meeting in Dog Stewards Room, Dog Pavilion.
- 8.00 p.m. The Australian Pony Stud Book Society (Victorian Branch) — Annual Meeting in No. 1 Meeting Room, T.C.B. Trotting Club, 1st Floor, Members Stand, Show Grounds.

SATURDAY, 27th SEPTEMBER

- 4.30 p.m. to 6.15 p.m. Kennel Control Council — Cocktail Party in Council Luncheon Room, Plummer Avenue, Show Grounds.

SHOW GROUNDS PHARMACY

**DEGRAVES STREET
ADMINISTRATIVE BUILDING
near V.E.B. STAND**

YOUR CENTRE FOR —

Prescriptions

Animal Health Needs

Color Films and Fast Developing Service

Full Range Cosmetics and Toiletries

Opening

Wednesday, September 17th

Phone - 37 6144

SHOW GROUNDS POSTAL ADDRESS

To expedite the delivery of letters, etc., to persons on the Melbourne Show Grounds during the currency of the Show, it is suggested that all mail matter be addressed care of the superintendent of the section with which the addressee is concerned.

EXAMPLE —

**MR. PHIL. POTT
C/- Cattle Superintendent
SHOW GROUNDS
EPSOM ROAD
ASCOT VALE, 3032**

HORSES

CONDITIONS OF ENTRY

Entries will only be received subject to the rules and regulations of the Society and the decisions of the Council. All exhibits must be the bona fide property of the exhibitor or held by the exhibitor under a written lease recognised by the Society at the time of entry.

Entries are accepted on the distinct understanding that stock may not be removed from the Show Grounds until after 11 p.m. on Saturday, 27th September.

Unless authorised by the Society no live stock will be permitted to enter the Grounds other than those entered for exhibition.

No exhibit may be entered in more than one ordinary class unless otherwise stated at the head of the section. Sweepstakes, special classes or championship prizes do not count as ordinary classes. Throughout the schedule special classes are denoted with a star (*). Should an exhibit be incorrectly entered in more than one ordinary class such exhibit shall be deemed ineligible to compete in any class other than the first in which its name or particulars appear in the Show Catalogue.

The Council reserves the right to reject at any time any entry or prohibit any person or animal from competing in any class.

When a Special Prize is not in a numbered class, a separate entry is not required. No entry can be changed after entries close.

All entries must be made in writing on forms supplied by the Society. Entries for Horse and Contest Sections, except Trotting, must be in the hands of the Director, at his office, Show Grounds, Epsom Road, Ascot Vale, 3032, on or before Wednesday, 18th June, at 4.30 p.m. Entry fee must accompany each entry. Performance forms for all horses, galloways or ponies (except Clydesdales and Farm and Lorry Horses) must also accompany the entry form.

EVERY ANIMAL ENTERED MUST BE EXHIBITED UNLESS A CERTIFICATE SIGNED BY THE OWNER IS LODGED WITH THE SOCIETY PRIOR TO THE DATE OF THE SHOW, STATING THAT THE ANIMAL IS UNABLE TO COMPETE ON ONE OF THE FOLLOWING GROUNDS:

- (i) THE ANIMAL HAS DIED.
- (ii) THE ANIMAL IS UNFIT FOR EXHIBITION DUE TO INJURY OR DISEASE.
- (iii) THE ANIMAL HAS BECOME INELIGIBLE FOR THE CLASS ENTERED.
- (iv) SOME OTHER CAUSE WHICH THE COUNCIL OR DIRECTOR OF THE SOCIETY CONSIDERS REASONABLE.

FAILURE TO COMPLY WITH THIS RULE RENDERS THE OWNER OR ENTRANT LIABLE TO A FINE OF NOT MORE THAN \$10 FOR EVERY ANIMAL NOT EXHIBITED AND IN ADDITION THE COUNCIL MAY DEBAR THE OWNER OR EXHIBITOR FROM TAKING PART IN ANY FURTHER EXHIBITION CONDUCTED BY THE SOCIETY.

All exhibits must be placed where directed by the Director or his deputy, and (except live stock, in accordance with Regulation 18) must not be removed from their Classes during the Exhibition without the written consent of the Director being first obtained.

INSPECTION OF STOCK

Exhibitors in the Stock Sections shall, if requested by the Steward-in-Chief of the Section or by the Director or his agent, submit his exhibits, in whole or part, for inspection by a Veterinarian or Veterinarians appointed by the Society.

All male animals competing in the breeding classes must be completely entire. Any male animal in the breeding classes not deemed to be completely entire by the Society's Veterinary Surgeon may not compete. Any marks of speying on females shall disqualify them from competing in such classes.

Exhibits of horses which, in the opinion of the Society, are not in reasonable Show condition, shall be removed from the grounds.

Failure to comply with this rule shall render the exhibitor liable to a fine not exceeding \$10 for each separate offence.

No advertisement of notice (except by permission of the Council) is permitted on or in any stall or building.

SURCHARGE

A surcharge of 10 cents per horse shall be imposed on all horses, galloways and ponies entered in Sections 9 and/or 11.

This surcharge, which must be remitted with the entry fees, shall be paid into the Overseas Team Fund of the Equestrian Federation of Australia.

AGE OF EXHIBITS

The breeding year dates from 1st August in each year.

The Society's Veterinary Surgeon's decision regarding age shall be final.

MARES (in Foal)

Any prize awarded to a mare exhibited as being in foal may be withheld until the production of a certificate that she has produced a foal after the exhibition and previous to the 1st January next ensuing.

STALLIONS—Government Certification and Registration

Stallions three years old and over exhibited from States other than Victoria need not be registered under the Act, but must be examined and passed by a Government Veterinary Officer in respect of both soundness and type, except registered Clydesdales carrying a current certificate of soundness issued in South Australia which will be accepted for exhibition purposes on production of this certificate.

All Stallions three years old and over, owned in Victoria, must be registered as required by the provisions of the Horse Breeding (Victoria) Act 1928.

HORSES

VETERINARY EXAMINATION

All Stallions and Mares three years old and over entered in Sections 1 to 7 (except Farm and Lorry Horses in Section 2) must be examined by a Government Veterinary Officer and if passed, have their neck numbers stamped "Pass to Ring" before entering the judging ring. No appeal against a Government Veterinary Officer's decision will be entertained.

Stallions and Mares will be examined by Government Veterinary Surgeons on the Show Grounds commencing on Wednesday, 17th September, at 10 a.m.

HEIGHT

Where height is stipulated, horses and ponies must be measured, and an exhibit over or under the specified measurement may be transferred to its correct class. The official measurer will be in attendance on the Grounds on Tuesday, 16th, and Wednesday, 17th September, at 10 a.m., on Thursday, 18th September, at 8 a.m., and on each remaining day of the Show from 9.30 a.m. to 10 a.m., and the neck numbers of horses and ponies must be endorsed by the measurer.

When measuring a horse, galloway or pony an allowance of half ($\frac{1}{2}$) of an inch for shoes may be made at the discretion of the Measurer. Should an exhibit be measured with shoes on and the exhibitor disagree with the Official Measurer's decision as to the height of the animal, he may, should he desire, have it re-measured without shoes. The Official Measurer may, in his discretion, request the removal of shoes from any horse, galloway, or pony, prior to measurement.

If the judge entertains a doubt as to the correctness of a height certificate, he has the power to order the exhibit to be re-measured. In such case the Steward shall accompany the exhibit to the Measurer's Stand and supervise the re-measuring.

Any exhibitor who supplies wrong information on entry or performance form will render himself liable to disqualification.

ENTRY TICKETS

Entry tickets will be issued about a week before the Show opens. The entry ticket of each exhibit shall state the number of its box, stall, pen or stand, as the case may be, which shall correspond with its number in the official catalogue, and if the box, stall or pen be not occupied by such exhibit by noon on the first day of the Show, the accommodation reverts to the Society. The entry ticket must be produced at the gate, when it will admit the exhibit and attendant to the grounds. It must be retained, and again produced when the exhibit leaves the yards. Attendants' passes will be issued by the Superintendent at the Show Grounds.

PERIOD OF EXHIBITION

All horses and ponies entered in Sections 1 to 10 inclusive are required to be at the grounds from 9 a.m. on Thursday, 18th September, until 11 p.m. on Saturday, 27th September, unless otherwise specified.

The upper portion of horse boxes outside the pavilion must remain open during those hours. Exhibitors will be liable to a fine of one dollar for every infringement of this regulation.

NECK NUMBERS AND COMPETITORS' NUMBERS

Numbers corresponding to the number in the catalogue must be worn by each exhibit or competitor when appearing before the Judge.

Neck numbers for the horses must be collected at the offices of the Horse Superintendents.

Competitors' numbers for Riding Competitions, Jumping Contests and Novelty Events must be collected from the office of the Horse Superintendent, Eastern Area.

PAVILIONS AND STALLS — Hours Open and Cleanliness

With the exception of Saturdays, Sunday and Thursday (Show Day) the Horse Pavilion will remain open to the public until 7 p.m.

On Saturdays and Show Day they will remain open until 9 p.m. but will close between 5 p.m. and 6 p.m.

On Sunday, the Horse Pavilion will open at 10.30 a.m. and close at 6.00 p.m.

Exhibitors shall, to the satisfaction of the Horse Superintendent:

- (i) Keep each stall allotted to them and their stock in a clean and proper condition throughout the Show.
- (ii) Clean out their stalls or boxes before 8 a.m. each day.

ACCEPTANCE AND ACCOMMODATION

The Society may limit acceptances to that number of horses which can be accommodated on the Show Grounds.

Restrictions are therefore imposed on entries in Sections 3, 4, 5, 6 and 7, and the nature of the restriction is referred to at the head of each Section concerned.

PERFORMANCE FORM

Nomination will NOT be accepted for horses, ponies or galloways (Clydesdales and Farm and Lorry Horses excepted) unless accompanied by a performance form.

A performance form for the purpose of conveying the information specified hereunder is to be completed for each horse, galloway or pony (Clydesdales and Farm and Lorry Horses excepted).

This form is to be forwarded with the entry form and fees and must reach the Director not later than 4.30 p.m. on Wednesday, 18th June, 1969.

The closing date of nomination shall not be extended.

Information to be furnished on the performance form is:

- (a) Name of horse or pony (a separate form is to be completed for each exhibit);
- (b) Age of horse or pony (state day, month and year of foaling, if known);

HORSES

- (c) Prizes gained by the horse or pony nominated, viz.: Name of Show; Date of Show; Prizes—first, second or third, etc. (if a horse or pony was exhibited without gaining a prize, such is to be stated);
- (d) Name of exhibitor;
- (e) Remarks. (Briefly to be stated the nature of the class in which the exhibit was entered and/or gained prizes. The approximate number of exhibits in such class to be given.)

Should it become necessary to restrict the number of horses accepted for the Show the following quotas have been decided upon:—

Heavy horses	75
Arabs	55
Trotters	30
Galloways (led)	55
Led horses and Ridden and Driven stallions	40
Ponies (led)	200
Saddle horses	150
Saddle Galloways	70
Saddle Ponies	140
Harness	35
Novelty	50
Jumping	100

The Council reserves the right to alter the above quota at any time.

Not later than 18th August, 1969, the Society will advise all nominators whether their nomination has been accepted as an exhibit for competition at the 1969 Royal Melbourne Show in the class or classes stated. The exhibitor will also be advised, as early as practicable after entries have been accepted, whether a box, on the Show Grounds, or otherwise, has been allocated the exhibit for which the entry has been accepted.

Entry fees paid in respect of nominations not accepted shall be refunded.

JUDGING AND PARADES

Exhibitors are advised to study the time table, showing times at which judging in the various Classes is to be commenced. Judging in any Class will not commence before the time specified. No warning will be given, and any competitor not present when the Judge is ready to commence will miss the opportunity to compete.

Horses are not permitted to enter the Judging Ring if fitted with bearing reins.

Any exhibitor who shall, without due cause, fail to parade any animal before the Judge when required so to do by the Steward of the Section, shall be reported to and dealt with by Council.

All horses will be required to take part in Parades in accordance with the printed programme and exhibitors who do not comply with this regulation shall be dealt with by Council.

All horses parading must wear exhibit numbers.

Riders of horses in Grand Parades must wear formal or hacking attire.

No ribbons will be permitted on exhibits except those won during the Show.

FEED SHEDS AND FODDER ARRANGEMENTS

Several feed stalls are available for Exhibitors. Charge, \$7.50 during the currency of the Show. Where feed sheds are shared, the exhibitors concerned shall be required to pay the appropriate share of the charge. Exhibitors are not permitted to stack feed in the passageways of the Horse Pavilions.

No bedding other than straw or hay, may be used in any boxes or stalls.

For the convenience of exhibitors fodder merchants will be situated on the Show Grounds for the purpose of accepting orders for stock foods, etc., delivery of which must be made before 9 a.m. each day during the Show.

DISAPPROVED EXHIBITS

The Owner or Exhibitor of any exhibit or stand of exhibits disapproved of as an exhibit by the Council of the Society must, immediately upon notice to that effect, remove such exhibit or stand of exhibits from the Society's Grounds. The Council reserves the right to decline to receive entries in future years from any person who exhibits stock that is not up to a satisfactory standard, that is not exhibited in reasonable Show condition, or that is not given proper attention during the Show.

TRUCKS, TRANSPORTS AND CARAVANS

Motor vehicles, including trucks and stock transports, will not be permitted to remain on the Show Grounds after unloading. They must be removed immediately, and will not be re-admitted until after 11.15 p.m. on Saturday, 27th September, to load for the return.

Caravans will not be admitted to the Show Grounds.

EXERCISING HORSES

The exercising of all horses, galloways and ponies, will be allowed on the trotting track only, between 8 a.m. and 9 a.m. on any day of the Show, by permission of the Superintendent.

On the Sunday, Monday, Tuesday and Wednesday immediately preceding the commencement of the Show, ridden and driven exhibits will be allowed to exercise on the trotting track from 9 a.m. until 12 noon in accordance with the following schedule:

Sunday—		
9.00 a.m. - 10.30 a.m.	Ridden exhibits.	
10.30 a.m. - 12 noon	Driven exhibits.	
Monday—		
9.00 a.m. - 10.30 a.m.	Driven exhibits.	
10.30 a.m. - 12 noon	Ridden exhibits.	
Tuesday—		
9 a.m. - 10.30 a.m.	Ridden exhibits.	
10.30 a.m. - 12 noon	Driven exhibits.	
Wednesday—		
9.00 a.m. - 10.30 a.m.	Driven exhibits.	
10.30 a.m. - 12 noon	Ridden exhibits.	

The General Regulations and regulations appearing at the heading of each section and the conditions on the entry form also form part of the conditions of entry.

CLYDESDALES

Section 1—Clydesdales

Judge: G. A. C. PERKINS, Esq.

Stewards: E. V. CORMACK, Esq.
F. H. MINCHIN, Esq.

* Denotes Special Class.

The number of horses accepted for competition in Sections 1 and 2 may be restricted to 75. (See regulations page 13.)

An exhibit may only be entered in one ordinary class in this Section and as many Special classes as it is eligible to compete.

An exhibit cannot be entered in a Special Class unless it has been entered in an ordinary class.

An exhibit must compete and qualify in an ordinary class before becoming eligible for Champion Prizes.

Horses entered in this Section must be fully registered as Clydesdales in the Commonwealth Clydesdale Stud Book, or other approved stud book published outside the Commonwealth, except yearlings, which may be entered if recorded as progeny in the Commonwealth Clydesdale Stud Book, and eligible for full registration therein. Females recorded in the Appendices to the C.C.S.B. will not be eligible to compete in this Section.

For particulars of registration in the Commonwealth Clydesdale Stud Book, apply to the Secretary, Commonwealth Clydesdale Horse Society, Royal Show Grounds, Epsom Road, Ascot Vale, 3032.

VETERINARY EXAMINATION

All Stallions and Mares three years old and over entered in Sections 1 to 7 (except Farm and Lorry Horses in Section 2) must be examined by a Government Veterinary Officer and, if passed, have their neck numbers stamped "Pass to Ring" before entering the judging ring. No appeal against a Government Veterinary Officer's decision will be entertained.

Stallions and Mares will be examined by Government Veterinary Surgeons on the Show Grounds commencing on Wednesday, 17th September, at 10 a.m.

All horses must be paraded. (See Regulation at head of Horse Section.)

Entry Fees: \$4; R.A.S. of V. Members, \$2 (unless otherwise stated).

CLASS

1. STALLION, 4 YEARS OLD OR OVER.—Prizes: \$50, \$24, \$16, Card.

- 2-209 Cox, G. & C., VALMONT FOOTSTEP Vol. 18, rn, 8/12/64, s Balwill Print (imp.) 4513, d Valmont Lady Charm 12931.
3-359 Galloway, R. & J., HILLEND BENEFACITOR Vol. 18, b rn, 3/10/65, s Glororum Prince (imp.), d Hillend Scottish Lass.
1-675 Marriott, A. T., & Sons, BOX VALLEY IMPRINT Vol. 18, b, 27/4/66, A. C. & S. E. Jorgensen, s Roughlands Telstar (imp.) 4519, d Box Valley Mabel 12563.

CLASS

2. COLT, 3 YEARS OLD.—Prizes: \$20, \$8, \$4, Card.

- 3-655 Mahncke, W. B., & Son, WAVERLEY FLASH BENEDICT Vol. 17, rn, 18/10/66, s Valetta Flash Boy 4430, d Parliwidgee Una 12197.
-676 Marriott, A. T., & Sons, BOX VALLEY REALITY Vol. 18, b, 20/9/66, A. C. & S. E. Jorgensen, s Roughlands Telstar (imp.), 4519, d Box Valley Irene 13146.
2-814 Pengelly, Mrs. K., DONSIDE BLUE PRINT, Vol. 18, bl rn, 6/12/66, Mrs. W. Pate, s Balwill Print (imp.) 4513, d Donside Cherry Blossom Vol. 18.

3. *COLT, 3 YEARS OLD, which competed as a 1-year-old in the Clydesdale Produce Sweepstakes, 1967, and as a 2-year-old in the Clydesdale Produce Sweepstakes, 1968. — Prize: \$20, to be won twice by the same animal.

- 655 Mahncke, W. B., & Son, WAVERLEY FLASH BENEDICT Vol. 17, rn, 18/10/66, s Valetta Flash Boy 4430, d Parliwidgee Una 12197.
-814 Pengelly, Mrs. K., DONSIDE BLUE PRINT Vol. 18. (See also Class 2.)

4. COLT, 2 YEARS OLD.—Prizes: \$16, \$6, \$2, Card.

- 2-210 Cox, G. & C., VALMONT FOOTPRINT Vol. 18, b rn, 14/10/67, s Balwill Print (imp.) 4513, d Valmont Lady Charm 12931.
3-360 Galloway, R. & J., HILLEND FOOTPRINT F.R., rn, 16/11/67, s Glororum Prince (imp.), d Hillend Bonnie Gem.
645 McLean, William A., BOX VALLEY SUCCESS, br, 9/11/67, A. C. & S. E. Jorgensen, s Roughlands Telstar (imp.), d Box Valley Janetta.
656 Mahncke, W. B., & Son, WAVERLEY GRENA-DIER Vol. 17, bl, 2/10/67, s Parliwidgee Robert 4491, d Box Valley Jenny 13147.
-677 Marriott, A. T., & Sons, BOX VALLEY MASTER Prog., b, 4/10/67, A. C. & S. E. Jorgensen, s Roughlands Telstar (imp.) 4519, d Box Valley Jean 12996.
923 Smith, E., HEATHERMOUNT HOROS Vol. 18, b, 10/10/67, s Birkiteer Prince Roy 4451, d Heathermount Bloom 13192.
1065 Watson, V. L., BOX VALLEY DUPLICATE Prog., b, 19/11/67, A. C. & S. E. Jorgensen, s Roughlands Telstar, d Box Valley Marietta 13565.
1094 Williamson, A. R., ARDLOCH BLACK WATCH Vol., bl, 21/9/67, s Glororum Prince 4534, d Ardloch Halo 13133.

A TROPHY VALUED AT 50 DOLLARS, PRESENTED BY THE COMMONWEALTH CLYDESDALE HORSE SOCIETY (VICTORIAN BRANCH), WILL BE AWARDED FOR 2-YEARS-OLD COLT, BRED BY EXHIBITOR. THE TROPHY TO BE WON THREE TIMES BEFORE BECOMING THE PROPERTY OF THE EXHIBITOR. Winners:—1968, A. R. Williamson, "Ardloch Nardoo".

5. *COLT, 2 YEARS OLD, which competed as a 1-year-old in the Clydesdale Produce Sweepstakes, 1968.—Prize: \$20, to be won twice by the same animal.

- 210 Cox, G. & C., VALMONT FOOTPRINT. (See also Class 4.)
360 Galloway, R. & J., HILLEND FOOTPRINT F.R. (See also Class 4.)
-677 Marriott, A. T., & Sons, BOX VALLEY MASTER Prog., b, 4/10/67, A. C. & S. E. Jorgensen, s Roughlands Telstar (imp.) 4519, d Box Valley Jean 12996.
923 Smith, E., HEATHERMOUNT HOROS Vol. 18. (See also Class 4.)

CLYDESDALES

- 1065 Watson, V. L., BOX VALLEY DUPLICATE Prog., b, 19/11/67, A. C. & S. E. Jorgensen, s Roughlands Telstar (imp.) 4519, d Box Valley Marietta 12565.
- 1094 Williamson, A. R., ARDLOCH BLACK WATCH Vol., bl, 21/9/67, s Glororum Prince 4534, d Ardloch Halo 13133.

THE DR. S. S. CAMERON TROPHY

A trophy order for \$21 (presented by Mrs. S. S. CAMERON) will be awarded annually for the BEST CLYDESDALE YEARLING COLT bred by the exhibitor.

CLASS

6. COLT, 1 YEAR OLD.—Prizes: \$10, \$6, \$2, Card.

- 211 Cox, G. & C., VALMONT HIGHLAND LAD Prog., b, 24/9/68, s Balwill Print (imp.), d Valmont Lady Fay 13251.
- 361 Galloway, R. & J., HILLEN ENTERPRISE F.R., b, 20/9/68, s Glororum Prince (imp.), d Boquhan Modesty (imp.).
- 362 Galloway, R. & J., HILLEN AMBITION F.R., b, 22/9/68, s Glororum Prince (imp.), d Glororum Patricia (imp.).
- 502 Jorgensen, A. C. & S. E., BOX VALLEY BENEDICT, b, 6/1/69, s Roughlands Telstar 4519, d Box Valley Jeanette 12995.
- 787 Pate, Mrs. W., DONSIDER STARDUST Prog., b rn, 28/9/68, s Roughlands Telstar (imp.), d Donside Cherry Blossom.
- 788 Pate, Mrs. W., DONSIDER FLASH PRINCE Prog., b rn, 17/10/68, s Valetta Flash Prince, d Lyndhurst Mary Ellen.
- 924 Smith, E., HEATHERMOUNT BOLD BOY Vol. 18, br, 1/11/68, s Birkiteer Prince Roy 4451, d Hillend Annette 13052.
- 1003 Tighe, P. J. & C. J., TAMBO LODESTAR, b, 25/10/68, s Roughlands Telstar (imp.), d Valetta Flash Princess.

7. *†CLYDESDALE PRODUCE SWEEPSTAKES, 1969.—Colt, 1-year-old, the produce of one of the undermentioned sires.† Prizes: \$30.66, \$23.00; \$15.33, \$11.50, \$7.67, \$3.84, which amounts include the Sweepstakes.

†Entries of Colts for this stake must be made on the day of general entry, stating name, colour, when foaled, and name of sire and dam. Sweepstakes, \$4 each, to be added to prizes in the Class, and to be divided thus:—Best Colt, one-third; second best, one-fourth; third best, one-sixth; fourth best, one-eighth; fifth best, one-twelfth; sixth best, one-twenty-fourth.

A prize of \$20 will be given to the best Colt in this Stake, such prize to be competed for annually (up to three years) until won twice by the same animal, when it will become the property of the exhibitor.

A prize of \$10 will be presented to the nominator of the sire of the first prize Colt in this stake.

†The 1-year-old Colts competing in Class 7 must be the progeny of one of the following sires: Balwill Print (imp.), Birkiteer Prince Roy, Box Valley Grenhaze, Glororum Prince (imp.), Roughlands Telstar (imp.), Valetta Flash Prince.

NOTE. — Nominations for Clydesdale Produce Sweepstakes, 1970, will close on 13th March, 1970.

- 211 Cox, G. & C., VALMONT HIGHLAND LAD Prog. (See also Class 6).
- 361 Galloway, R. & J., HILLEN ENTERPRISE F.R. (See also Class 6).
- 362 Galloway, R. & J., HILLEN AMBITION F.R. (See also Class 6).

- 502 Jorgensen, A. C. & S. E., BOX VALLEY BENEDICT, b, 6/1/69, s Roughlands Telstar 4519, d Box Valley Jeanette 12995.
- 787 Pate, Mrs. W., DONSIDER STARDUST Prog., b rn, 28/9/68, s Roughlands Telstar (imp.), d Donside Cherry Blossom.
- 788 Pate, Mrs. W., DONSIDER FLASH PRINCE Prog., b rn, 17/10/68, s Valetta Flash Prince, d Lyndhurst Mary Ellen.
- 924 Smith, E., HEATHERMOUNT BOLD BOY Vol. 18 (See also Class 6).
- 1003 Tighe, P. J. & C. J., TAMBO LODESTAR (See also Class 6).

CLASS

8. BROOD MARE, 4 YEARS OLD OR OVER (foaled or in foal).—Prizes: \$24, \$8, \$4, Card.

- 212 Cox, G. & C., VALMONT LADY SUPERB 13252, rn, 1/10/60, s Cragie Superb (imp.) 4301, d Valmont Judy 12406.
- 363 Galloway, R. & J., HILLEN VEDA Vol. 18, 3/12/63, s Cragie Starlight (imp.), d Hillend Lorna Dene.
- 503 Jorgensen, A. C. & S. E., BOX VALLEY IRENE 13146, rn, 11/10/60, s Laugreen Grenadier 4143, d Box Valley Marietta 12565.
- 504 Jorgensen, A. C. & S. E., BOX VALLEY ROSEMARY Vol. 18, b, 4/9/65, s Lavereen Grenadier 4143, d Box Valley Hazel 12562.
- 657 Mahncke, W. B. & Son, WAVERLEY PRINCESS MARINA Vol. 17, b, 14/10/64, s Lavereen Grenadier 4143, d Box Valley Princess Ann 12997.
- 662 Mahncke, W. B. & Son, PARLIWIDGE LADY CHARM 13086, b, 28/10/55, J. H. Meyer & Sons, s Westward (imp.) 3430, d Parliwidge Una 12197.
- 786 Pate, Mrs. W., DONSIDER CHERRY BLOSSOM Vol. 18, b rn, 15/11/62, s Craigie Leader (imp.), d Donside Sayonara.
- 789 Pate, Mrs. W., DONSIDER SAYONARA 13011, bl rn, 13/11/57, s Donside Avenger, d Lyndhurst Mary Ellen.

9. DRY MARE, 4 YEARS OLD OR OVER.—Prizes: \$16, \$6, \$2, Card.

(Note.—A mare entered in the "Brood" Class can be transferred to the "Dry" Class if subsequent to entry she proves to be not in foal, or vice versa.)

- 213 Cox, G. & C., VALMONT ROSEMARIE Vol. 18, b, 20/11/65, s Balwill Print (imp.) 4513, d Valmont Bonnie Jean 13249.
- 364 Galloway, R. & J., HILLEN LUCINDA Vol. 18, b rn, 29/11/65, s Glororum Prince (imp.), d Hillend Cresina.
- 505 Jorgensen, A. C. & S. E., BOX VALLEY JEANETTE 12995, b, 29/10/59, s Lavereen Grenadier 4143, d Box Valley Olive 12568.
- 646 McLean, William A., HILLFORD JEANETTE (Twin) Vol. 18, br, 2/11/65, s Pine Vale Slade, d Gum Park Hazel.
- 658 Mahncke, W. B. & Son, WAVERLEY PRINCESS CHARMING 13256, b, 5/10/63, s Calandar Royal Prince 4288, d Parliwidgee Lady Charm.
- 790 Pate, Mrs. W., LYNTHURST MARY ELLEN 12812, b, 23/11/53, A. R. Arnold, s Heathermount Crescent, d Farleton Vanity.
- 1066 Watson, V. L., SANDLEWOOD'S HEATHERBELL Vol., b, 9/11/65, T. G. Ward, s Carnlea Master 4461, d Heathermount Joy 12764.

10. FILLY, 3 YEARS OLD.—Prizes: \$16, \$8, \$4, Card.

- 214 Cox, G. & C., VALMONT MAYFAIR Vol. 18, rn, 6/10/66, s Balwill Print (imp.), 4513, d Valmont Fair Lady 13250.
- 221 Cox, G. & C., VALMONT WHITE HEATHER Vol. 18, rn, 25/10/66, s Balwill Print (imp.), 4513, d Gibbs Linda 13026.
- 365 Galloway, R. & J., HILLEN ROSALIND Vol. 18, b, 29/11/66, s Glororum Prince (imp.), d Glororum Patricia (imp.).

CLYDESDALES

- 1- 506 Jorgensen, A. C. & S. E., BOX VALLEY COLLEEN Vol. 18, b, 6/10/66, s Roughlands Telstar 4519, d Box Valley Marietta 12565.
 4- 925 Smith, E., HEATHERMOUNT DAISY Vol. 18, br, 10/1/67, s Birkiteer Prince Boy 4457, d Heathermount Pearl 13194.

CLASS

11. *FILLY, 3 YEARS OLD, which competed as a 1-year-old in the Clydesdale Produce Sweepstakes, 1967, and as a 2-year-old in the Clydesdale Produce Sweepstakes, 1968. Prize: \$20, to be won twice by the same animal.

- 214 Cox, G. & C., VALMONT MAYFAIR (See also Class 10).
 365 Galloway, R. & J., HILLEND ROSALIND Vol. 18 (See also Class 10).
 1- 506 Jorgensen, A. C. & S. E., BOX VALLEY COLLEEN Vol. 18, b, 6/10/66, s Roughlands Telstar 4519, d Box Valley Marietta 12565.

12. FILLY, 2 YEARS OLD.—Prizes: \$16, \$6, \$2, Card.

- 184 Coats, V., & Son, ALLERTON BLACK OPAL Prog., 18/3/68, s Roughlands Telstar (imp.) 4519, d Allerton Black Beauty.
 215 Cox, G. & C., VALMONT TIFFANY Vol. 18, rn, 23/8/67, s Balwill Print (imp.) 4513, d Valmont Lady Superb 13252.
 248 Davison, J., CARNLEA MARIETTA Prog., rn, 25/12/67, s Rose Valley Viceroy Vol. 18, d Lavereen Lady Rose 13073.
 1- 507 Jorgensen, A. C. & S. E., BOX VALLEY ROSINA Prog., rn, 18/9/67, s Laugreen Grenadier 4143, d Box Valley Hazel 12562.
 3- 508 Jorgensen, A. C. & S. E., GLENELG SOCIETY LASSIE, Prog., b rn, -/11/67, Longmire Bros., s Carnlea Dean 4291, d Glenelg Society 13036.
 2- 659 Mahncke, W. B., & Son, WAVERLEY LADY ELIZABETH Vol. 17, b rn, 11/10/67, s Box Valley Grenhave Vol. 17, d Parliwidsee Elizabeth 12860.
 4- 791 Pate, Mrs. W., DONSIDE SILVER LINING Vol. 18, b rn, 20/9/67, s Balwill Print (imp.), d Don-side Soraya.
 926 Smith, E., HEATHERMOUNT SKYE Vol. 18, b, 26/10/67, s Birkiteer Prince Boy 4457, d Hillend Annetta 13052.
 954 Steele, N. C., VALMONT VANITY FAIR Prog., b, 9/10/67, G. & C. Cox, s Balwill Print (imp.) 4513, d Sandilewoods Fashion 13243.
 1116 Wiltshire, J. J., KARDINIA ROSE Vol., b rn, 18/10/67, s Balwill Print (imp.) 4513, d Valmont Dot Vol. 18.

507- THE CORRIE S. RODDA MEMORIAL TROPHY VALUED AT 50 DOLLARS PRESENTED BY THE COMMONWEALTH CLYDESDALE HORSE SOCIETY (VICTORIAN BRANCH), WILL BE AWARDED FOR 2-YEARS-OLD FILLY, BRED BY EXHIBITOR. THE TROPHY TO BE WON THREE TIMES BEFORE BECOMING THE PROPERTY OF THE EXHIBITOR.

13. *FILLY, 2 YEARS OLD, which competed as a 1-year-old in the Clydesdale Produce Stakes, 1968. Prize: \$20, to be won twice by the same animal.

- 215 Cox, G. & C., VALMONT TIFFANY (See also Class 12).
 1- 507 Jorgensen, A. C. & S. E. BOX VALLEY ROSINA, Prog., rn, 18/9/67, s Laugreen Grenadier 4143, d Box Valley Hazel 12562.
 791 Pate, Mrs. W., DONSIDE SILVER LINING Vol. 18, b rn, 20/9/67, s Balwill Print (imp.), d Don-side Soraya.
 926 Smith, E., HEATHERMOUNT SKYE Vol. 18 (See also Class 12).
 954 Steele, N. C., VALMONT VANITY FAIR Prog. (See also Class 12).

CLASS

14. FILLY, 1 YEAR OLD.—Prizes: \$10, \$6, \$2, Card.

- 3- 216 Cox, G. & C., VALMONT LADY FAIR Prog., b, 2/10/68, s Balwill Print (imp.) 4513, d Valmont Lady Charm 12931.
 217 Cox, G. & C., VALMONT NELLIE DEAN Prog., b, 25/9/68, s Balwill Print (imp.), d Sandilewoods Fashion 13242.
 218 Cox, G. & C., VALMONT JENNIE Prog., b, 27/9/68, s Balwill Print (imp.) 4513, d Valmont Bonnie Jean 13249.
 366 Galloway, R. & J., HILLEND GAIETY, b, 17/8/68, s Glororum Prince (imp.), d Hillend Veda.
 367 Galloway, R. & J., HILLEND GLADYS Prog., bl rn, 14/11/68, s Glororum Prince (imp.), d Hillend Donna Roma.
 368 Galloway, R. & J., HILLEND BRENDA Prog., br, 4/11/68, s Glororum Prince (imp.), d Hillend Melross.
 1- 509 Jorgensen, A. C. & S. E., BOX VALLEY TINA Prog., b, 25/9/68, s Roughlands Telstar 4519, d Box Valley Jean 12996.
 4- 660 Mahncke, W. B., & Son, WAVERLEY PRIM-ROSE Prog., rn, 23/10/68, s Roughland Telstar 4519, d Box Valley Princess Ann 12997.
 2- 678 Marriott, A. T., & Sons, AARUNGA PRINCESS Prog., b, 22/10/68, s Roughlands Telstar (imp.) 4519, d Box Valley Model.
 792 Pate, Mrs. W., DONSIDE SNOWTOP Prog., b rn, 20/10/68, s Valetta Flash Prince, d Don-side Snowstorm.
 1095 Williamson, A. R., ARDLOCH HIGHLAND MIST Prog., bl rn, 16/10/68, s Valmont Footstep Vol., d Hillend Heather Perfection Vol.
 1120 Wiltshire, J. J., KARDINIA DAPHINE Prog., b rn, 14/1/69, s Balwill Print (imp.) 4513, d Valmont Dot Vol. 18.

15. *CLYDESDALE PRODUCE SWEEPSTAKES, 1969.—Filly, 1-year-old, the produce of one of the undermentioned sires.† Prizes: \$30.00, \$22.50, \$15.00, \$11.25, \$7.50, \$3.75, which amounts include the Sweepstakes.

Entry fee and Sweepstakes, \$4.50.

†Entries of Fillies for this stake must be made on the day of general entry, stating name, colour, when foaled, and name of sire and dam. Sweepstakes, \$4 each, to be added to prizes in the Class, and to be divided thus: Best Filly, one-third; second best, one-fourth; third best, one-sixth; fourth best, one-eighth; fifth best, one-twelfth; sixth best, one-twenty-fourth.

A prize of \$20 will be given to the best Filly in this stake, such prize to be competed for annually (up to three years) till won twice by the same animal, when it will become the property of the exhibitor.

A prize of \$10 will be presented to the nominator of the sire of the first prize Filly in this Stake.

†The 1-year-old Fillies competing in Class 15 must be the progeny of one of the following sires: Balwill Print (imp.), Glororum Prince (imp.), Roughlands Telstar, Valmont Footstep, Valetta Flash Prince.

NOTE.—Nominations for Clydesdale Produce Sweepstakes, 1970, will close on 13th March, 1970. Competition in the six classes following is limited to animals entered in the ordinary classes.

- 5- 218 Cox, G. & C., VALMONT JENNIE (See also Class 14).
 3- 216 Cox, G. & C., VALMONT LADY FAIR Prog., b, 2/10/68, s Balwill Print (imp.) 4513, d Valmont Lady Charm 12931.

CLYDESDALES

- 217 Cox, G. & C., VALMONT NELLIE DEAN Prog., b, 25/9/68, s Balwill Print (imp.) 4513, d Sandlewoods Fashion 13242.
- 366 Galloway, R. & J., HILLENDE GAIETY (See also Class 14).
- 367 Galloway, R. & J., HILLENDE GLADYS, Prog. (See also Class 14).
- 1-509 Jorgensen, A. C. & S. E., BOX VALLEY TINA, Prog., b, 25/9/68, s Roughlands Telstar 4519, d Box Valley Jean 12996.
- 4-660 Mahncke, W. B., & Son, WAVERLEY PRIM-ROSE Prog., rn, 23/10/68, s Roughland Telstar 4519, d Box Valley Princess Ann 12997.
- 2-678 Marriott, A. T., & Sons, AARUNGA PRINCESS Prog., b, 22/10/68, s Roughlands Telstar (imp.) 4519, d Box Valley Model.
- 792 Pate, Mrs. W., DONSIDE SNOWTOP Prog., b rn, 20/10/68, s Valetta Flash Prince, d Donside Snowstorm.
- 6-1095 Williamson, A. R., ARDLOCH HIGHLAND MIST Prog., bl rn, 16/10/68, s Valmont Footstep Vol., d Hillend Heather Perfection Vol.

CLASS

16. *GROUP PRIZE (Special).—Three Clydesdales (any age), bred by exhibitor. Group to consist of one male and two females, or, alternatively, three females.—Prizes: \$16, \$8, \$4.

- 2-219 Cox, G. & C.
- 369 Galloway, R. & J.
- 1-510 Jorgensen, A. C. & S. E.
- 3-661 Mahncke, W. B., & Son.
- 793 Pate, Mrs. W.
- 927 Smith, E.

17. *GROUP PRIZE (Special).—Three yearlings by the same sire but not necessarily belonging to the same owner.—Prizes: \$16, \$8, \$4.

- 2-220 Cox, G. & C., GROUP BY BALWILL PRINT (imp.).
- 3-370 Galloway, R. & J., GROUP BY GLORORUM PRINCE (imp.).
- 1-511 Jorgensen, A. C. & S. E., GROUP BY ROUGHLANDS TELSTAR (imp.).

18. *GROUP PRIZE (Special).—Clydesdale Mare, any age, and two of her progeny, the progeny to be bred by exhibitor.—Prizes: \$16, \$8, \$4.

- 1-512 Jorgensen, A. C. & S. E.
- 2-794 Pate, Mrs. W.

COMMONWEALTH (OPEN) CLYDESDALE DISTRICT GROUP COMPETITION

19. *Special Prizes totalling \$110, of which \$50 is donated by the COMMONWEALTH CLYDESDALE HORSE SOCIETY (VICTORIAN BRANCH).—BEST GROUP OF SIX CLYDESDALES exhibited under the following conditions:—

1. Each group to comprise:—One Stallion, 3 years old or over; Two Mares, 4 years old or over; and Three Fillies, 3 years old or under (or two fillies, 3 years old or under, and one yearling colt); all of which must be entered in the ordinary classes.

2. Animals competing in any group must be owned by residents of the district, which, for the purposes of this Competition is defined as the territory within a 60-mile radius of the office of the Agricultural Society making the entry. No restrictions are made as to where the stock was bred.

3. Entries will only be received from Agricultural Societies. The competition is not confined to Victoria.

Prizes: \$70, \$30, \$10.

- 154 Charlton A. & P. Society.
- 155 Charlton A. & P. Society.
- 238 Dandenong A. & P. Society.
- 1051 Wangaratta Agricultural & Industrial Society.

COMMONWEALTH (LIMIT) CLYDESDALE DISTRICT GROUP COMPETITION

CLASS

20. *SPECIAL PRIZES totalling \$76, of which \$10 is donated by the COMMONWEALTH CLYDESDALE HORSE SOCIETY (VICTORIAN BRANCH).—BEST GROUP OF FIVE CLYDESDALES exhibited under the following conditions:

1. Each group to comprise one male (any age) and four females, or, alternatively, five females. No group to contain more than two females of the same age. All must be entered in the ordinary classes.

2. Animals competing in any group must be owned by the breeder who must be a resident of the district, which, for the purpose of this competition, is defined as the territory within a 60-mile radius of the office of the Agricultural Society making the entry.

3. Entries will only be received from Agricultural Societies. The competition is not confined to Victoria.

Prizes: \$48, \$20, \$8.

- 2-156 Charlton A. & P. Society.
- 3-157 Charlton A. & P. Society.
- 1-467 Horsham Agricultural Society.
- 1052 Wangaratta Agricultural & Industrial Society.

21. *BEST AUSTRALIAN-BRED CLYDESDALE STALLION, 3 years old and over, exhibited by and the property of the breeder. Special Prize, \$31.50 (presented by the Government of Victoria).

The winning animal shall stand for public service in some part of Victoria during current season, and shall be available to the public at a fee of not more than \$21 per mare.

- 1-209 Cox, G. & C., VALMONT FOOTSTEP Vol 18, rn, 8/12/64, s Balwill Print (imp.) 4513, d Valmont Lady Charm 12931.
- 359 Galloway, R. & J., HILLENDE BENEFACITOR Vol. 18, rn, 3/10/65, s Glororum Prince (imp.), d Hillend Scottish Lass.
- 655 Mahncke, W. B. & Son, WAVERLEY FLASH BENEDICT Vol. 17, 18/10/66, W. B. Mahncke & Son, s Valetta Flash Boy 4430, d Parliwidgee Una 12197.

CLYDESDALES—FARM AND LORRY HORSES

THE HILLENDS CHALLENGE TROPHY

Presented by

Messrs. R. & J. Galloway, Carisbrook.

675— This Trophy Order valued at \$8.40 is offered through the Commonwealth Clydesdale Horse Society for competition annually at the Melbourne Royal Show, and will be awarded to the best Clydesdale male, two years old or over.

The Trophy may not be won twice by the same animal.

Horses which have won the W. M. Black Clydesdale Challenge Cup are not eligible to compete. Winners 1962, G. and C. Cox, "Valmont Remarkable Boy"; 1963, W. B. Mahncke and Son, "Parliwidgee Robert"; 1964, G. and C. Cox, "Valmont Fair Sky"; 1965, G. and C. Cox, "Balwill Print" (imp.); 1966, A. C. and S. E. Jorgensen, "Roughlands Telstar (imp.)"; 1967, G. and C. Cox, "Valmont Footstep"; 1968, G. and C. Cox, "Valmont Scottish Soldier".

509— A Trophy valued at \$40, presented by THE COMMONWEALTH CLYDESDALE HORSE SOCIETY (VICTORIAN BRANCH), will be awarded for the best yearling colt or filly exhibited in Classes 6 or 14, bred by exhibitor.

The trophy to be won three times, not necessarily in succession, before becoming the property of the exhibitor. Winners: 1966, G. and C. Cox, "Valmont Scotch Lass"; 1967, A. C. & S. E. Jorgensen, "Box Valley Colleen"; 1968, G. and C. Cox, "Valmont Footprint".

CHAMPION PRIZES

677— JUNIOR CHAMPION CLYDESDALE COLT (2 years or under).—Society's Sash. A Trophy Order of \$20, presented by Metropolitan Dairies Pty. Ltd., will be awarded for Junior Champion Clydesdale Colt.

211— JUNIOR RESERVE CHAMPION CLYDESDALE COLT.—Society's Sash.

675— CLYDESDALE STALLION (2 years old or over).—Society's Sash.

209— RESERVE CHAMPION CLYDESDALE STALLION.—Society's Sash.

509— JUNIOR CHAMPION CLYDESDALE FILLY (2 years or under).—Society's Sash. A Trophy of \$20, presented by Metropolitan Dairies Pty. Ltd., will be awarded for Junior Champion Clydesdale Filly.

507— JUNIOR RESERVE CHAMPION CLYDESDALE FILLY.—Society's Sash.

506— CLYDESDALE MARE OR FILLY (2 years old or over).—Society's Sash.

504— RESERVE CHAMPION CLYDESDALE MARE OR FILLY.—Society's Sash.

506— CLYDESDALE GRAND CHAMPIONSHIP — A Sash presented by Mr. A. E. Dahlenburg, will be awarded to the exhibitor of the best Clydesdale male or female, 2 years old or over.

The "JAMES SMITH GOLD CUP" valued at \$220 and donated by the late James M. Smith, of 27 Downes Street, Essendon North, will be awarded to the exhibitor who is the most successful exhibitor for four consecutive Shows or who is most successful exhibitor on five occasions.

Three points will be awarded for a first prize, two points for a second prize and one point for a third prize in the ordinary classes in the Clydesdale Section. In the event of a tie for first placing, two points will be awarded for a Senior Championship and one point for Senior Reserve Championship awards.

Such additional points will be awarded only to those exhibitors who tie for first place in the original classification. A commemorative sash will be presented to the winner each year. Winners: 1964, No award (tie); 1965, A. C. & S. E. Jorgensen; 1966,

G. and C. Cox; 1967, A. C. & S. E. Jorgensen; 1968, G. and C. Cox.

Section 2 — Farm and Lorry Horses

Judge: G. A. C. PERKINS, Esq.

Stewards: E. V. CORMACK, Esq.
F. H. MINCHIN, Esq.

The number of horses accepted for competition in Sections 1 and 2 may be restricted to 75. (See regulations, page 13.)

Judging in this Section will commence on Thursday, 18th September.

Horses entered in this Section are not subject to veterinary inspection.

All horses must be paraded. (See Regulation at head of Horse Section.)

Entry Fees, \$4; R.A.S. of V. Members, \$2 (unless otherwise stated).

CLASS

22. FOUR-HORSE TEAM, MARES OR GELDINGS, OR MARES AND GELDINGS, shown in lorry or waggon (any age).—Prizes: \$40, \$10, \$5.

1-667 Marriott, A. T. & Sons, PRIDE, PRINCE, PETER & PHILLIP.

2-64 CARLTON & UNITED BREWERS LTD.

23. PAIR OF MARES OR GELDINGS (or Mare and Gelding) for lorry purposes, shown in lorry (any age).—Prizes: \$21, \$10, \$4.

668 Marriott, A. T. & Sons, PRIDE & PRINCE.

669 Marriott, A. T. & Sons, PETER & PHILLIP.

24. PAIR OF DRAUGHT HORSES, for lorry purposes, shown in a lorry (any age). The horses entered in this class must have been regularly used for delivery purposes within a twenty mile radius of the Melbourne G.P.O. for at least two months prior to date of entry.—Prizes: \$21, \$10, \$4.

1-669 Marriott, A. T. & Sons, PETER & PHILLIP.

2-668 Marriott, A. T. & Sons, PRIDE & PRINCE.

3-68 CARLTON & UNITED BREWERS LTD.

A.C. & S.E.
JORGENSEN

CHAMPIONS!



There's a lot in common between the man who breeds a champion—and the man who saves. Both achievements are the result of patience and perseverance . . . and both prove very rewarding. You'll be surprised how quickly your deposits accumulate when you use a C.B.C. Savings Account for those "extras" you've always wanted.



THE COMMERCIAL BANKING COMPANY
OF SYDNEY LIMITED WITH WHICH IS AMALGAMATED THE BANK OF VICTORIA, LTD
CBC SAVINGS BANK LIMITED

FARM AND LORRY HORSES—ARABS

CLASS

25. MARE OR GELDING, for lorry purposes (shown in lorry).—Prizes: \$10, \$4, \$2.

1-670 Marriott, A. T. & Sons, PRIDE.
 2-673 Marriott, A. T. & Sons, PETER.
 2-75 CARLTON UNITED BREWERIES LTD

26. PAIR OF MARES OR GELDINGS (or Mare and Gelding) (led), for farm purposes. (Worked on a farm for three months after 1st March of the present year.)—Prizes: \$16, \$8, \$2.

1-668 Marriott, A. T. & Sons, PRIDE & PRINCE.
 2-669 Marriott, A. T. & Sons, PETER & PHILLIP.

27. MARE, for farm purposes (led). (Worked on a farm for three months after 1st March of the present year.)—Prizes: \$10, \$4, \$2.

1-153 Chandler, Mr. & Mrs. W., HILLFORD DONNA 13205, bl. 18/11/61, W. A. McLean, s Pine Vale Slade 4202, d Hillford Doradene 13207.

28. GELDING for farm purposes (led). (Worked on a farm for three months after 1st March of the present year.)—Prizes: \$10, \$4, Card.

1-672 Marriott, A. T. & Sons, PRINCE.
 2-673 Marriott, A. T. & Sons, PETER.

29. HEAVY DRAY GELDING (shown in dray harness). In the opinion of the judge to be capable of drawing a 2-ton load.—Prizes: \$10, \$4, Card.

1-670 Marriott, A. T. & Sons, PRIDE.
 81 CARLTON UNITED BREWERIES LTD

- 2-30. BEST GELDING. Special Prizes: presented by the COMMONWEALTH CLYDESDALE HORSE SOCIETY (VICTORIAN BRANCH). Sire to be a Clydesdale Stallion registered in the Commonwealth Clydesdale Stud Book or any other recognised Clydesdale Stud Book.—Special Prize: \$10, with \$2 added (not exceeding \$10) for each gelding competing.

1-670 Marriott, A. T. & Sons, PRIDE.
 672 Marriott, A. T. & Sons, PRINCE.
 673 Marriott, A. T. & Sons, PETER.
 674 Marriott, A. T. & Sons, PHILLIP.

670- A sash shall be awarded to the CHAMPION FARM OR LORRY MARE OR GELDING.

Section 3 — Arabs

Judge: Mrs. L. K. W. NYE.

Stewards: R. H. SULLIVAN, Esq.
 K. F. JENKINS, Esq.

The number of horses accepted for competition in this section may be restricted to 55. (See regulations, page 13.)

A PERFORMANCE FORM FOR EACH ANIMAL NOMINATED MUST ACCOMPANY THE ENTRY FORM (SEE CONDITIONS—PAGE 12).

SUBJECT TO THE CONDITIONS OF ENTRY CONCERNING PERFORMANCES:—

(a) AN EXHIBITOR IN AN ORDINARY CLASS MAY ENTER NOT MORE THAN TWO

ANIMALS, OF WHICH ONLY ONE MAY BE SHOWN.

(b) THE FOREGOING REGULATION DOES NOT APPLY TO THE BROOD AND DRY MARE CLASSES WHERE TWO ENTRIES MAY BE SHOWN IN EACH CLASS.

(c) NO REFUND OF THE ENTRY FEE WILL BE MADE IN RESPECT OF ANY ANIMAL ENTERED BUT NOT SHOWN.

* Denotes Special Class.

An exhibit may be entered in one ordinary class in this Section and in as many Special classes as it is eligible to compete.

An exhibit cannot be entered in a Special class unless it has been entered in an ordinary class.

An exhibit must compete and qualify in an ordinary class before becoming eligible for Champion Prizes.

Entries in this Section are limited to animals which are entered in the pure-bred section of a recognised Stud Book for Arabs. For particulars of registration in The Arab Horse Stud Book of Australia, apply to the Secretary, The Arab Horse Stud Book of Australia, Driver Avenue, Paddington, N.S.W., 2021.

STALLIONS AND MARES THREE YEARS OLD AND OVER MUST BE EXAMINED BY A GOVERNMENT VETERINARY OFFICER AND, IF PASSED, HAVE THEIR NECK NUMBERS STAMPED "PASS TO RING" BEFORE ENTERING THE JUDGING RING. NO APPEAL AGAINST A GOVERNMENT VETERINARY OFFICER'S DECISION WILL BE ENTER-TAINED.

Examinations commence on Wednesday, 17th September, at 10 a.m.

All horses must be paraded. (See Regulation at head of Horse Section.)

Entry Fees, \$4; R.A.S. of V. Members, \$2.

CLASS

31. STALLION, 4 years old or over.—Prizes: \$12, \$4, \$2, Card.

83 Blair, Max, FALCON LAD, b, 8/12/64, S. E. Aiken, s Falcon, d Flash Miss.
 4-139 Byrnes, Mr. & Mrs. N. A., REMEMBRANCE 310, b, 5/8/63, Mrs. A. D. MacLean, s Sindh (imp.) 18, d Ruheym 102.
 1-243 Davies, Mr. & Mrs. Brian, HIGH FALUTIN 441 Vol. 2, ch, 19/8/65, Mrs. A. D. D. MacLean, s Fabulous, d Falusuf.
 305 Eltringham, Bruce, BASRAH 357, b, 2/9/64, Mrs. O. Grayson, s Sindh (imp.), d Zindah.
 2-627 Maclean, Mrs. A. D. D., FABULOUS Vol. 3, gr, 19/9/61, s Riffal (imp.), d Fadoura.
 938 Soster, Mrs. D., IMPALA 301, ch, 7/10/63, Miss L. Quinton, s Babylon, d Shaula.
 1040 Walker, A. R. & P. R., SUDFA, ch, 3/12/64, E. & E. K. Bligh, s Count Manilla (imp.), d Dominita (imp.).
 1062 Watkins, D. W., BUCCANEER, ch, 14/10/61, Mrs. A. D. D. Maclean, s Shafreyn, d Browne Anne.
 1133 Woodhead, Miss Fay, EL-SAH DIN V466, gr, 30/9/65, s Brigadier, d Maribint.

3-305 TR FRONT CLASS 32

ARABS

CLASS

32. *STALLION OR COLT, Ridden (Special).

To be judged for conformation, manners and paces and performance under saddle.—Prizes: \$12, \$6, \$2, Card. A Trophy valued at \$40, presented by Miss Cecily Crozier, "Barnoolut", Casterton, will be awarded to the winner of the above class. The Trophy will be competed for in perpetuity and the winner will have the right to hold it until 3 weeks prior to the Show next ensuing.

- 3- 83 Blair, Max, FALCON LAD, b, 8/12/64, S. E. Aiken, s Falcon, d Flash Miss.
 1- 139 Byrnes, Mr. & Mrs. N. A., REMEMBRANCE 310, b, 5/8/63, Mrs. A. D. Maclean, s Sindh (imp.) 180, d Ruheym 102.
 243 Davies, Mr. & Mrs. Brian, HIGH FALUTIN (See also Class 31).
 305 Eltringham, Bruce, BASRAH 357, b, 2/9/64, Mrs. O. Grayson, s Sindh (imp.), d Zindah.
 335 Fink, Geoffrey R., ABU SIMBEL 531, ch, 28/9/66, Miss F. L. Woodhead, s Brigadier, d Maribint.
 2- 627 Maclean, Mrs. A. D. D., FABULOUS 206, gr, 19/9/61, s Riffal (imp.), d Fadoura.
 818 Pilgrims Warrick Stud Pty. Ltd., DORIAN GREY 503, gr, 1/9/66, Mrs. M. Gillon, s Abiram (imp.), d Moonsprite.
 938 Soster, Mrs. D., IMPALA 301 (See also Class 31).
 4- 1040 Walker, A. R. & P. R., SUDFA, ch, 3/12/64, E. & E. K. Bligh, s Count Manilla (imp.), d Dominita (imp.).
 1062 Watkins, D. W., BUCCANEER, ch, 14/10/61, Mrs. A. D. D. Maclean, s Shafreyn, d Browne Anne.
 1063 Watkins, D. W., ELECTRIC LIGHT, 543, ch, 15/1/66, s Greylight, d Browne Anne.

33. COLT, 3 years old.—Prizes: \$6, \$4, \$2, Card.

- 3- 335 Fink, Geoffrey R., ABU SIMBEL 531, ch, 28/9/66, Miss F. L. Woodhead, s Brigadier, d Maribint.
 1- 628 Maclean, Mrs. A. D. D., REPARTEE 507, gr, 18/8/66, s Sindh (imp.), d Royal Radiance (imp.).
 2- 818 Pilgrims Warrick Stud Pty. Ltd., DORIAN GREY 503, 1/9/66, gr. (See also Class 32).
 941 Soster, Mrs. D., SINDELIGHT 720, b, 17/11/66, s Sindh, d Bright Jewel.
 4- 1063 Watkins, D. W., ELECTRIC LIGHT 543, ch, 15/1/66, s Greylight, d Browne Anne.

34. COLT, 2 years old or under.—Prizes: \$6, \$4, \$2, Card.

- 306 Eltringham, Bruce, ASSAD, ch, 5/10/68, s Basrah, d Daffal.
 4- 411 Grayson, Mrs. Helen, SUDAN 610, b, 25/9/67, Mrs. H. Grayson, s Brigadier, d Zindah.
 3- 548 Lehmann, W. E., SHAR-RABI 721, ch, 1/8/68, s Starlad, d Ablaze.
 1- 687 Mathiske, J. H., SIGNAL 705, gr, 17/10/67, s Sindh, d Mayrial.
 862 Rogers, R., SHAHREZA 602, ch, 21/9/67, Mrs. D. McCoy, s Rikham (imp.), d Nicolette.
 1- 1064 Watkins, D. W., CUP SPECIAL 609, b, 7/11/67, s Fabulous, d Kai.

35. MARE (dry), 4 years old or over.—Prizes: \$6, \$4, \$2, Card.

- 1- 529 Knapp, Mr. & Mrs., & Miss M., STAR-DRIFT 547, ch, 27/9/65, Mrs. A. D. D. Maclean, s Sindh (imp.) 180, d Starry Night 301.
 2- 629 Maclean, Mrs. A. D. D., BALSORA 124, b, 2/9/58, s Riffal (imp.), d Badoura.
 3- 685 Mathiske, J. H., SELECT 586, b, 6/9/65, s Sindh (imp.), d Mucalect.
 4- 723 Mullens, Miss Dorothy J., EL-SALAH 244, ch, 12/12/60, B. Eltringham, s Sala (imp.), d Moonoura.
 939 Soster, Mrs. D., RISINDH 552, rn, 1965, s Sindh, d Rizar.

CLASS

36. BROOD MARE, any age, visibly in foal or with foal at foot.—Prizes: \$6, \$4, \$2, Card.

- 2-307 Eltringham, Bruce, FLASH OF FIRE 76, ch, 13/10/55, Mrs. A. D. D. Maclean, s Riffal, d Hammamet.
 530 Knapp, Mr. & Mrs., & Miss M., CASSETTE, ch, 2/8/62, Misses P. & R. Way, s Rossfennick (imp.) 56, d Kassa 82.
 3-546 Lehmann, W. E., ABLAZE, gr, 24/10/61, M. Hannah, s Electronet, d Flash of Fire.
 1-584 Luckock, Charles M., RHAPSODY 476, ch, 12/8/64, Mrs. A. D. D. Maclean, s Sindh (imp.), d Ruheym.
 630 Maclean, Mrs. A. D. D., CHIFFON 347, ch, 7/11/62, s Sindh (imp.), d Carina (imp.).
 4-819 Pilgrims Warrick Stud Pty. Ltd., DESERT PRINCESS 523, gr, 10/10/64, s Sindh, d Electra Moon.

37. FILLY, 3 years old.—Prizes: \$6, \$4, \$2, Card.

- 307 Eltringham, Bruce, ARNAH 660, ch, 18/10/66, s Basrah, d Daffal.
 3-547 Lehmann, W. E., FIREBLAZE 684, ch, 3/9/66, s Sindh (imp.), d Ablaze.
 1-586 Luckock, Mrs. C., SIRIKIT 2ND 641, gr, 5/10/66, s Mutlak (imp.), d Oribi.
 4-631 Maclean, Mrs. A. D. D., VELVETSHEEN 617, br, 8/10/66, s Fabulous, d Chiffon.
 2-686 Mathiske, J. H., SDRIAL 680, gr, 9/10/66, s Sindh, d Mayrial.
 963 Symons, G. W., RACTRIA, gr, 28/8/66, s Shar-rack, s Electria.
 1041 Walker, A. R. & P. R., SUSANNA, ch, 4/9/66, A. D. D. Maclean, s Sindh (imp.), d Rossala

38. FILLY, 2 years old or under.—Prizes: \$6, \$4, \$2, Card.

- 412 Grayson, Mrs. Helen, RAMADIEH 787, gr, 19/9/67.
 Mrs. S. Stump, s Brigadier, d Razari.
 519 Kemp, D. E., DEVOTION 771, b, 26/9/67, Mrs. E. F. Tucker, s Risheem (imp.), d Sincerety.
 2-577 Lobb, T. R. & R. O., JINGLE 744, gr, 9/9/67, s Greylight (imp. in dam), d Jasmine.
 587 Luckock, Mrs. C., KARUN 755, b, 2/10/67, s Mutlak (imp.), d Laramie.
 1-632 Maclean, Mrs. A. D. D., RENURA 736, ch, 25/8/67, s Sindh (imp.), d Renita.
 3-724 Mullens, Miss Dorothy J., EL-INSHALLAH 774, gr, 13/12/67, s Argus, d El-Sheba.
 758 O'Brien, A., ROSSIRIEH 772, ch, 25/9/67, D. E. Kemp, s Sir Ross, d Kassa.
 4-820 Pilgrims Warrick Stud Pty. Ltd., DESERT SPARK, gr, 6/11/68, s Desert Kehail, d Electrime L.
 942 Soster, Mrs. D., FLORET 728, ch, 1967, Mrs. A. D. D. McLean, s Sindh, d Florizelle.
 964 Symons, G. W., SHATRIA, gr, 22/8/67, s Shar-rack, d Electria.
 1134 Woodhead, Miss Fay, MILLEE 844, gr, 30/10/68, s Brigadier, d Maribint.
 1135 Woodhead, Miss Fay, MAHSETA 758, gr, 25/9/67, s Brigadier, d Maribint.

39. *PURE-BRED ARAB SADDLE MARE OR GELDING (ridden), (Special). Pedigree to be stated on Entry Form.—Prizes: \$10, \$6, \$2, Card.

- 307 Eltringham, Bruce, ARNAH 660, ch, 18/10/66, s Basrah, d Daffal.
 3-529 Knapp, Mr. & Mrs., & Miss M., STAR-DRIFT 547, ch, 27/9/65, Mrs. A. D. D. Maclean, s Sindh (imp.) 180, d Starry Night 301.
 546 Lehmann, W. E., ABLAZE 307, gr, 24/10/61, M. Hannah, s Electronet, d Flash of Fire.
 1-547 Lehmann, W. E., FIREBLAZE 684, ch, 3/9/66, s Sindh (imp.), d Ablaze.
 4-586 Luckock, Mrs. C., SIRIKIT 2ND, 641, gr, 5/10/66, s Mutlak (imp.), d Oribi.
 2-685 Mathiske, J. H., SELECT 586, b, 6/9/65, s Sindh, d Mucalect.
 723 Mullens, Miss Dorothy J., EL-SALAH 244, ch, 12/12/60, B. Eltringham, s Sala (imp.), d Moonoura.

ARABS—TROTTERS

- 758 O'Brien, A., ROSSIRIEH 722, ch, 25/9/67, D. E. Kemp, s Sir Ross, d Kassa.
 939 Soster, Mrs. D., RISINDH 552. (See also Class 35).
 1041 Walker, A. R. & P. R., SUSANNA, ch, 4/9/66, A. D. D. Maclean, s Sindh (imp.), d Rossalla

CLASS

40. *GROUP PRIZE (Special).—Stallion or Colt, any age, and two females, any age, all to be the bona-fide property of the one exhibitor. Competition in this class is limited to the animals entered in the ordinary classes.—Prizes: \$10, \$6, \$4, Card.

- 309 Eltringham, Bruce
 549 Lehmann, W. E.
 638 Maclean, Mrs. A. D. D.
 688 Mathiske, J. H.
 822 Pilgrims Warrick Stud Pty. Ltd.
 943 Soster, Mrs. D.
 1136 Woodhead, Miss Fay

687 — The "Rami" Challenge Sash, donated by Mr. P. C. Weiland, shall be awarded to the Best Arab Colt, three years old, or under.

586 — The Rami Challenge Sash, donated by Mrs. C. Luckock, shall be awarded to the best Arab Filly, 3 years old or under.

CHAMPION PRIZES.

- 243 — ARAB STALLION (2 years old or over).—Society's Sash.
 687 — RESERVE CHAMPION ARAB STALLION.—Society's Sash.
 529 — ARAB MARE OR FILLY (2 years old or over).—Society's Sash.
 529 — The "Lady Wentworth Memorial Sash" shall be awarded to the Champion Arab mare or filly.
 584 — RESERVE CHAMPION ARAB MARE OR FILLY.—Society's Sash.

Section 4 — Trotters

Judge: L. TURNER, Esq.
 Stewards: R. G. COCHRAN, Esq.
 K. J. McPHAIL, Esq.

The Trotting Control Board has donated \$240 towards the prize money for the Classes in this Section.

The number of horses accepted for competition in this section may be restricted to 30. (See regulations, page 13).

A PERFORMANCE FORM FOR EACH ANIMAL NOMINATED MUST ACCOMPANY THE ENTRY FORM (SEE CONDITIONS—PAGE 12).

SUBJECT TO THE CONDITIONS OF ENTRY CONCERNING PERFORMANCES:—

(a) AN EXHIBITOR IN AN ORDINARY CLASS MAY ENTER NOT MORE THAN TWO ANIMALS, OF WHICH ONLY ONE MAY BE SHOWN.

(b) NO REFUND OF THE ENTRY FEE WILL BE MADE IN RESPECT OF ANY ANIMAL ENTERED BUT NOT SHOWN.

* An exhibit may be entered in one ordinary class in this section and as many Special Classes as it is eligible to compete in Section 4 and Trotting Contest Section.

An exhibit cannot be entered in a Special class in this Section unless it has been entered in an ordinary class.

* Denotes Special Class.

An exhibit must compete and qualify in an ordinary class before becoming eligible for Champion Prizes.

All horses entered in this Section must be registered with the Trotting Control Board but if registered with any other recognised controlling body in any State or country, no fee for the registration in Victoria is payable although a Trotting Control Board application for registration must be completed. In the yearling classes, entry in the Board's foal notification record will be sufficient.

If an application for registration is not in order at the time entries close or in the case of yearling classes the foal notification is not then in order the entry will be rejected.

VETERINARY EXAMINATION

All Stallions and Mares three years old and over entered in Sections 1 to 7 (except Farm and Lorry Horses in Section 2) must be examined by a Government Veterinary Officer and, if passed, have their neck numbers stamped "Pass to Ring" before entering the judging ring. No appeal against a Government Veterinary Officer's decision will be entertained.

Stallions and Mares will be examined by Government Veterinary Surgeons on the Show Grounds commencing on Wednesday, 17th September, at 10 a.m.

Entry Fee, \$4; R.A.S. of V. Members, \$2.

CLASS

41. STALLION (led).—Prizes: \$32, \$16, \$8, Card.

- 2-859 Rodda, W. T., RODMORE, b, 1963, D. Moore, s Johnny Globe, d Lightning Flash.
 1-909 Seomazzon, A., HONOURABLE SON (imp. N.Z.), b, 1959, D. Moore, s Caduceus, d Royal Routine.
 977 Taylor, Mrs. E. E., MEADOW LAD, br, 1/10/63, B. Coram, s Meadow Vance, d Scottish Lassie.
 3-890 Warburton, Mrs. V., GAY BEN, br, 7/10/62, E. Yeo, s Gay Venture, d Company Girl.

42. COLT, 3 years old (led).—Prizes: \$28, \$14, \$8, Card.

- 1-205 Cooper, H., & J. R. Brown, ROSSKAR, bl, 12/10/66, A. Kennedy, s Allegiance (N.Z.), d Dixie Maree.
 2-917 Shone, Geoff, CORRANDERRK, b, 14/10/66, Dr. A. G. Scholes, s Top Rank, d Lady Corinell.

43. COLT, 2 years old (led).—Prizes: \$24, \$12, \$6, Card.

- 2-408 Graydon, F. W., RICKY ROYAL, b, 23/10/67, s Vare (imp. N.Z.), d Vallev Royal.
 4-450 Hickey, W. A., KENTLEIGH, b, 16/9/67.
 1-474 Hynes, T., & E. McCauley, YOUNG GLOBE, bl, 14/10/67, W. G. Tweddle, s Johnny Globe, d Tatting.
 663 Malnev, V. F., Unnamed, b, s Honourable Son, d Pretty Scot.
 697 Meadowbrook Stud, GO GUY M240, b, 10/10/67, s Gyro, d Scottish Spangler.
 860 Rodda, W. T., ASHLEY HALL, br, 8/10/67, s Grand Monarch, d Nedlands.
 871 Stillman, R. G., Unnamed, 3/12/67, s Scottish Brigade, d Clyde Cottage.
 3-958 Stillard, Mrs. M. C., NEVIKIER, b, 5/11/67, s Meadow Vance, d Chelsea Maid.

TROTTERS—GALLOWAYS

CLASS

44. COLT, 1 year old (led).—Prizes: \$24, \$12, \$6, Card.

- 1-409 Graydon, F. W., Unnamed, b, 16/11/68, s Tarport Kid, d Valley Royal.
 552 Kennedy, Mr. & Mrs. B. G., Unnamed, ch, 6/10/68, s High Bar 54811, d Belgrave Queen 10500.
 700 Meadowbrook Stud, Unnamed, b, 3/10/68, s William Way, d Argoist.
 732 Nelson, H. J., Unnamed, b, 11/10/68, s Deep Adios, d Barpinga Girl.
 4-781 Parker, G. L., Unnamed, blk, 7/11/68, L. Parker, s Way Yonder, d Dark News.
 2-861 Rodda, W. T., Unnamed, b, 11/9/68, s Chamfer, d Saffari Girl.
 3-1047 Walsh, Mrs. M. E., Unnamed, b, 14/10/68, s Brahman, d Calico.

45. BROOD MARE (foaled or in foal) (led).—Prizes: \$32, \$16, \$8, Card.

- 699 Meadowbrook Stud, CASCARA M186, ch, 13/12/59, s Silver Peak, d Rosignol.
 721 Moulton, S. S., TAMBORITHA, br, 14/10/60, s Pilade, d Jocasta.
 733 Nelson, H. J., BARPINGA GIRL, br, 28/12/53, s Van Travis, d Brownsvale Girl.

46. MARE (led).—Prizes: \$36, \$16, \$8, Card.

- 452 Higginbotham, K. T. & N. M., STABLES COTTAGE, bl, 12/11/65, A. H. Hamer, s General Scott, d Lou Jewel.
 3-553 Langley, Mrs. J., TIKVAH, br, 30/11/65, Mrs. E. Barclay, s Speedy Lawn, d Volo Princess.
 4-621 McKay, P. J., UNSPOKEN, br, 8/10/65, K. Abrahams, s Meadow Vance, d Tacit.
 2-798 Patten, Mrs. Brenda M., QUIET TALK, b, 1965, Mr. & Mrs. G. W. Rothacker, s Meadow Vance, d Whispering.
 893 Sagar, Charles E., NOBLE BONNIE, br, 9/10/61, R. A. Cumming, s Sea Oro, d Clair Scott.
 1-891 Warburton, Mrs. V., SALLY VENTURE, b, 27/8/64, E. Yeo, s Gay Venture, d Company Girl.

47. FILLY, 3 years old (led).—Prizes: \$28, \$12, \$6, Card.

- 1-17 Ambrose, J., & G. Stebbing, DIANA COURT, b, 7/10/66, S. Bray, s Deep Adios, d Court Call.
 3-271 Duffy, B. B. & Mrs. L. J., FLAMENCO DANCER, b, 26/11/66, A. R. Salvado, s Brooklyn Prince, d Moomba Princess.
 953 Stillman, R. G., Unnamed, 18/11/66, s Scottish Brigade, d Clyde Cottage.
 978 Taylor, Mrs. E. E., CO STAR, ch, 10/11/66, C. M. Dickson, s My Chief, d Perfect Star.
 2-1055 Ward, P. L. & Mrs. K. M., MISS BONANZA, br, 16/10/66, Mrs. M. Hickey, s Chelsea Lodge, d Miss Trust.

NO. 4TH AWARD.

48. FILLY, 2 years old (led).—Prizes: \$24, \$12, \$6, Card.

- 3-410 Graydon, P. E., TYPHOON KATHY, b, 29/12/67, s Typhoon Hanover, d Grandoro.
 2-910 Scomazzon, A., Unnamed, b, 15/10/67, J. Moore, s Johnny Globe, d Queen Fay.
 1-959 Stow, Jas. F., SUPER LASS 67186, b, 29/7/67, S. Bray, s Deep Adios, d Court Call.
 4-1048 Walsh, Mrs. M. E., Unnamed, b, 17/10/67, s Brahman, d Calico.
 892 Warburton, Mrs. V., COMPANY LADY, b, 16/9/67, E. Yeo, Geetevee, d Company Girl.

49. FILLY, 1 year old (led).—Prizes: \$24, \$12, \$3, Card.

- 2-146 Caddy, J. R., Unnamed, br, 28/8/68, J. R. Caddy, s Peko, d Merry Kerry.
 1-475 Jamieson, E. T., Unnamed, b, 24/9/68, s Dale Spring, d Volo Girl.
 698 Meadowbrook Stud, Unnamed, br, 3/10/68, s William Way, d Spangled Star.
 3-950 Spinner, G. W., Unnamed, b, 21/9/68, s Royal Suede, d Miss Dooddy.
 967 Taylor, H. E., Unnamed, b, 12/11/68.

NO. 400TH AWARD

CLASS

50. *TROTTING TURNOUT (Special).—Horse, Harness and Gear. To be judged on appearance of the horse, its harness and gear, the sulky attached, and the costume and deportment of the driver. Prizes: \$42, \$22, \$10, Card.

- 17 Ambrose, J., & G. Stebbing, DIANA COURT, (See also Class 47).
 205 Cooper, H., & J. R. Brown, ROSSKAR. (See also Class 42).
 408 Graydon, F. W., RICKY ROYAL, b, 23/10/67, s Vare (imp. N.Z.), d Valley Royal.
 452 Higginbotham, K. T. & N. M., STABLES COTTAGE, bl, 12/11/65, A. H. Hamer, s General Scott, d Lou Jewel.
 4-553 Langley, Mrs. J., TIKVAH, br, 30/11/65, Mrs. E. Barclay, s Speedy Lawn, d Volo Princess.
 621 McKay, P. J., UNSPOKEN, br, 8/10/65, K. Abrahams, s Meadow Vance, d Tacit.
 733 Nelson, H. J., BARPINGA GIRL. (See also Class 45).
 859 Rodda, W. T., RODMORE. (See also Class 41).
 893 Sagar, Charles E., NOBLE BONNIE, br, 9/10/61, R. A. Cumming, s Sea Oro, d Clair Scott.
 909 Scomazzon, A., HONOURABLE SON. (See also Class 41). V.F. MALNEY
 890 Warburton, Mrs. V., GAY BEN, br, 7/10/62, E. Yeo, s Gay Venture, d Company Girl.
 2-891 Warburton, Mrs. V., SALLY VENTURE, b, 27/8/64, E. Yeo, s Gay Venture, d Company Girl.
 1055 Ward, P. L. & Mrs. K. M., MISS BONANZA. (See also Class 47).

CHAMPION PRIZES

TROTting STALLION (2 years old or over).—Society's Sash. -909

RESERVE CHAMPION TROTting STALLION.—Society's Sash. -859

TROTting MARE OR FILLY (2 years old or over).—Society's Sash. 891

RESERVE CHAMPION TROTting MARE OR FILLY.—Society's Sash. -7

Section 5 — Galloways
Over 14 Hands and under
15 Hands

Judge: DOUGLAS ROBINSON, Esq.
 Stewards: R. H. SULLIVAN, Esq.
 Mrs. C. Ch. de CRESPIGNY.
 L. JONES, Esq.

The number of horses accepted for competition in this section may be restricted to 55. (See regulations, page 13.)

A PERFORMANCE FORM FOR EACH ANIMAL NOMINATED MUST ACCOMPANY THE ENTRY FORM (SEE CONDITIONS—PAGE 12).

SUBJECT TO THE CONDITIONS OF ENTRY CONCERNING PERFORMANCES:—

(a) AN EXHIBITOR IN AN ORDINARY CLASS MAY ENTER NOT MORE THAN TWO ANIMALS, OF WHICH ONLY ONE MAY BE SHOWN.

(b) No REFUND OF THE ENTRY FEE WILL BE MADE IN RESPECT OF ANY ANIMAL ENTERED BUT NOT SHOWN.

* Denotes Special Class.

GALLOWAYS

An exhibit may only be entered in one ordinary class in each of Sections 5, 9 and 10 and in as many Special classes as it is eligible to compete in Sections 5, 8, 9 and 10.

An exhibit cannot be entered in a Special class unless it has been entered in an ordinary class in the same section.

An exhibit must compete and qualify in an ordinary class before becoming eligible for Champion Prizes.

All Galloways entered in this Section must be registered in the Equestrian Federation of Australia's Register. For particulars regarding registration apply to the Secretary Equestrian Federation of Australia (Victorian Branch), Royal Show Grounds, Epsom Road, Ascot Vale, 3032.

VETERINARY EXAMINATION

All Stallions and Mares three years old and over entered in Sections 1 to 7 (except Farm and Lorry Horses in Section 2) must be examined by a Government Veterinary Officer and, if passed, have their neck numbers stamped "Pass to Ring" before entering the judging ring. No appeal against a Government Veterinary Officer's decision will be entertained.

Stallions and Mares will be examined by Government Veterinary Surgeons on the Show Grounds commencing on Wednesday, 17th September, at 10 a.m.

Galloways entered in this Section must be measured by the Society's Official Measurer and an exhibit over or under the specified measurement may be transferred to its correct class.

Females entered in this section are not thereby debarred from competing in ordinary classes in the Saddle and Harness sections.

Entry Fee, \$4; R.A.S. of V. Members, \$2.

PRIZES: \$10, \$6, \$4, Card.
(unless otherwise stated)

CLASS

51. STALLION, over 14 hands 2 inches and under 15 hands.

- 42 Bartley, A. L., CAMERON DOWNS GOLDEN DOLLAR, pal, 29/8/64.
139 Byrnes, Mr. & Mrs. N. A., REMEMBRANCE 310, b, 5/8/63.
2-167 Clark, E., STARLIGHT, bl, 6/12/66.
3-201 Collins, H. G., KEVASCOT, br.
243 Davies, Mr. & Mrs. Brian, HIGH FALUTIN 441, Vol. 2, ch, 19/8/65.
305 Eltringham, Bruce, BASRAH 357, b, 2/9/64.
335 Fink, Geoffrey R., ABU SIMBEL 531, ch, 28/9/66.
4-462 Hooper, H. E., & H. Clark, SILVER STARLIGHT 4552, gr, -/10/63.
737 Nevada Cattle Co., GOLD KING SANDY (imp.), pal, 7/5/66.
818 Pilgrims Warrick Stud Pty. Ltd., DORIAN GREY 503, gr, 1/9/66.
832 Running N. Ranch, LUCKY DASH JR. (imp.), A.P.H.C. T32490, bl, 4/3/63.
871 Stillman, R. G., Unnamed, 3/12/67.
979 Taylor, T. C., CHIEF RADIUM, pal, 4/10/59.
1042 Walker, A. R. & P. R., GOLDEN PLAYBOY, pal, 15/10/64.
1-1049 Walsh, Michael K., ELERADA, ch, 6/12/65.

52. STALLION, over 14 hands and not over 14 hands 2 inches.

- 3-43 Bartley, A. L. & M. E., CAMERON DOWNS GOLDEN CASPER, pal, 21/10/66.
83 Blair, Max, FALCON LAD, b, 8/12/64.

- 181 Cleland, Mr. & Mrs. R., TOPPER, pal, 8/10/60.
345 Fornarich, H., SILVER JET 903, pal, -/11/63.
687 Mathiske, J. H., SIGNAL 705, gr, 17/10/67.
4-738 Nevada Cattle Co., QUARTER ALA WIMPY Q40, ch, 28/8/65.
1-833 Rattray, D., GOLDEN DEMON 707, pal, 25/9/61.

CLASS

53. MARE, over 14 hands 2 inches and under 15 hands.

- 18 Anderson, Mrs. K. LIEZA, ch rn.
55 Batten, Miss Colleen, BLUE DAWN, gr, 6/9/64.
93 Bott, D. & B., GEISHA GIRL, b, 20/8/66.
130 Burkitt, Mrs. Mary H., JULIA, bl, 1965.
166 Claney, A. R., & R. G. Watson, SPARKLING WIND, b, 13/11/59.
239 Darley, Patrick J., UNIQUE, b, 1966.
307 Eltringham, Bruce, ARNAH 660, ch, 18/10/66.
346 Forras, Miss Danielle, TIPPERARY, gr, 23/10/64.
455 Hiscock, Misses W. & J., TINTARA, gr, 23/9/62.
521 Kennett, K. L., SALLY, br, -/11/57.
592 McCauley, Mrs. L., TEQUILA, br, 1961.
596 McConville, M. & Ray, ROYAL MELLANIE, bl, 21/10/62.
597 McCormack, D., YVONNE SUE, br, 12/9/64.
648 McMahon, Mrs. B., CASCADE, ch, 10/10/63.
710 Mitchell, E. F., DOLLY, ch, 24/9/66.
723 Mullens, Miss Dorothy J., EL-SALAH 244, ch, 12/12/60.
764 Onley, Miss Lynette B., MELBA 4241, gr, 16/9/60.
872 Rowell, Misses J. & H., MICHELLE, ch, 19/11/64.
953 Stillman, R. G., Unnamed, 18/11/66.
1083 White, Miss Sue, STARLIGHT, gr, 26/10/59.
1085 Whitehead, Miss Maria, EBONY LASSE, bl, 14/10/60.
1107 Wilson, Mrs. C. A. MECCA 3585, b, 1960.

2-725 TR. FROM CLASS 54

54. MARE, over 14 hands and not over 14 hands 2 inches.

- 24 Banks, Mrs. L., HIGHLAND BLUE, gr, 1965.
107 Bradford, Miss J., TEKITA, b, 1961.
111 Brideoake, Mrs. Roma, CIBBIE, br, -/10/62.
152 Casserly, D., KALLARA KYAM, pal, 1964.
162 Claney, A. R., BONNIE, b, 13/10/54.
176 Clarke, L. S., & D. White, CHARM, ch, 10/11/60.
249 Deeth, Mrs. Y. S. & Miss J., GEMMA STAR, 20/9/61.
4-303 Ellis, Mrs. L., TIFFANY, gr, 1/8/63.
384 Gleeson, J. A., SHYANNE 3125, br, -/11/62.
413 Greaves, Miss L. M., CALYPSO 5028, br, 20/11/62.
4-432 Hancock, Miss Trudy, GAY LADY, gr, -/9/64.
616 McIntyre, Miss Nancy J., WYOMING, ch.
685 Mathiske, J. H., SELECT 586, b, 6/9/65.
724 Mullens, Miss Dorothy J., EL-INSHALLAH 774, gr, 13/12/67.
725 Murray, Miss J., STORMY MISS, b, 25/10/63.
1097 Willis, Miss Jenni, SPANISH LACE, gr, 10/11/64.
1104 Wilson, Mr. & Mrs. C. A., MARINA, br, 1965.

55. BROOD MARE (foaled or in foal), over 14 hands and under 15 hands.

- 3-308 Eltringham, Bruce, FLASH OF FIRE 76, ch, 13/10/65.
325 Farrar, Ian, VALLEY TWILIGHT, br, 12/11/62.
394 Gorry, Kevin, FLASH ROSITA, b, 10/8/60.
530 Knapp, Mr. & Mrs., & Miss M., KASSETTE, ch, 2/8/62.
546 Lehmann, W. E., ABLAZE, 307, gr, 24/10/61.
819 Pilgrims Warrick Stud Pty. Ltd., DESERT PRINCESS 525, gr, 10/10/64.

CHAMPION PRIZES.

GALLOWAY STALLION (2 years old or over)
—Society's Sash. 1049

RESERVE CHAMPION GALLOWAY STALLION
—Society's Sash. 167

GALLOWAY MARE OR FILLY (2 years old or over).—Society's Sash. 1104

RESERVE CHAMPION GALLOWAY MARE OR FILLY—Society's Sash. 819

PONIES

Section 6 — Ponies

Judge: T. R. RUSSELL, Esq.

Stewards: D. H. BOURKE, Esq.
C. T. DALY, Esq.

The number of ponies accepted for competition in this section may be restricted to 200. (See regulations, page 13.)

A PERFORMANCE FORM FOR EACH ANIMAL NOMINATED MUST ACCOMPANY THE ENTRY FORM (SEE CONDITIONS—PAGE 12).

SUBJECT TO THE CONDITIONS OF ENTRY CONCERNING PERFORMANCES:—

(a) AN EXHIBITOR IN AN ORDINARY CLASS MAY ENTER NOT MORE THAN TWO ANIMALS, OF WHICH ONLY ONE MAY BE SHOWN.

(b) THE FOREGOING REGULATION DOES NOT APPLY TO THE BROOD AND DRY MARE AND THREE YEAR OLD FILLY CLASSES WHERE TWO ENTRIES MAY BE SHOWN IN EACH CLASS.

(c) NO REFUND OF THE ENTRY FEE WILL BE MADE IN RESPECT OF ANY ANIMAL ENTERED BUT NOT SHOWN.

* Denotes Special Class.

An exhibit may only be entered in one ordinary class in each of Sections 6, 9 and 10 and in as many Special classes as it is eligible to compete in Sections 6, 9, 10 and 11.

An exhibit cannot be entered in a Special class unless it has been entered in an ordinary class in the same section.

An exhibit must compete and qualify in an ordinary class before becoming eligible for Champion Prizes.

Ponies entered in this Section must be measured by the Society's official measurer, and an exhibit over or under the specified measurement may be transferred to its correct Class.

All Ponies entered in this Section must be registered in a recognised Stud Book.

PONIES WHICH ARE NOT BRANDED IN ACCORDANCE WITH THE RULES OF THE AUSTRALIAN PONY STUD BOOK SOCIETY SHALL BE INELIGIBLE FOR EXHIBITION.

For particulars of registration in the Australian Pony Stud Book, apply to the Secretary, Australian Pony Stud Book Society (Victorian Branch), Royal Show Grounds, Epsom Rd., Ascot Vale, 3032.

VETERINARY EXAMINATION

All Stallions and Mares three years old and over entered in Sections 1 to 7 (except Farm and Lorry Horses in Section 2) must be examined by a Government Veterinary Officer and, if passed, have their neck numbers stamped "Pass to Ring" before entering the judging ring. No appeal against a Government Veterinary Officer's decision will be entertained.

Stallions and Mares will be examined by Government Veterinary Surgeons on the Show Grounds commencing on Wednesday, 17th September, at 10 a.m.

Females entered in this Section are not thereby debarred from competing in ordinary classes in the Saddle and Harness Sections.

A mare entered in the "Foaled or in foal" class may be transferred to the "Dry" Class if subsequent to entry she proves to be not in foal or vice versa.

PRIZES: \$10, \$6, \$4, Card.

(unless otherwise stated)

Entry Fee, \$4, R.A.S. of V. Members, \$2.

CLASS**56. PONY STALLION, over 13 hands and not over 14 hands.**

- 331 Ferry, Mr. & Mrs. A. L., KOORANA CHIEF, gr, -/12/64, A. Gavan, s Lowlynn Silver Chief, d Desert Sky.
620 Mack, L. H., THE GLEN GOLDEN SPARKLE 1759, cr, 16/10/58, s Texas Deen, d Narada Tiny Miss.
902 Scott, Mr. & Mrs. W. D., KURRAJONG PARK GREY FLASH 1997, gr, 25/10/61, E. Yeo, s Lowlynn Silver Chief 722, d Kurrajong Park Lady Grey 758.
1074 Whelpton, B., GLEN VALLEY STARDUST 1608, br, 29/9/57, B. & N. Whelpton, s Glen Valley Hickory's Pride, d Kriss Kringle.
1113 Wiltshire, F. H., CONNEMARA PARK KENNETH (imp. in dam) C2352, b, 20/4/66, s Island Prince 136, d Ardan (imp.) C5782.

898 TR FROM CLASS 57

57. PONY STALLION, over 12 and not over 13 hands.

- 268 Doodt, Mr. & Mrs. R., OWENDALE RICKARDO 2311, b, 22/9/65, Mrs. R. Owen, s Green Valley Perry, d Nattai Woodnymph.
351 Freeman, George W., GEROA DANDY 2151, gr, 14/11/63, s Comet, d Bubbles.
427 Hamblin, J. & C., GLEN VALLEY PRINCE LEO 2270, gr, 24/9/62, B. & N. Whelpton, s Glen Valley Stardust, d Jenny Wren.
652 McNamara, V., & G. Brown, MOOROODUC PARK STARDOM, 1786, gr, 7/11/59, F. A. Green, s Green Valley Revelstone, d Anawedgee Slumber.
834 Ranyard, R., GLENDORA SILVER PRINCE 1341, b, 1955, s Lowlynn Silver Chief, d Stonehurst Lindy Lou.
844 Read, Mrs. R., GREEN VALLEY CALYPSO 2273, gr, 25/11/64, w. Buckleight, s MacFarlane Madog, d Glendallo Cuddles.
898 Scott, L. R. & N. O., GLENWAY SUNSHINE 2312, gr, 7/10/65, A. A. Williams, s Spring Park Garry, d Hunderlea Moondyne.
903 Scott, Mr. & Mrs. W. D., GREEN VALLEY SENSATION 1701, ch, 26/11/58, W. Buckleight, s Lowlynn Silver Chief 722, d Arrawidgee Slumber 4595.
1131 Wood, K., MARDEN SWELL'S FINALITY (imp.) 15791, b, 1963, s Marden Finality 15677, d Cabinteely Miss Swell 27541.

3-447 TR FROM CLASS 58

58. PONY STALLION, over 11 and not over 12 hands.

- 22 Allman, R. S., TARAGO GREY LAD 2305, gr, 28/11/62, R. V. Tribolet, s Park The Little Welshman, d Naroo Estella.
109 Bramley, Mrs. K., VIEW BANK LARK 2313, ch, 13/4/66, Mrs. H. Bartram, s Nattai Eclipse 2nd, d View Bank Lyrebird.
447 Henshaw, Miss J., NATTAI ACHILLES 2052, gr, 27/9/62, Mrs. D. B. Creswick, s Coed Coch (imp.), d Nattai Lady Comet 2nd.
478 Jolly, R. W., GREEN VALLEY LARAMIE 2097, gr, 30/10/61, W. Buckleight, s Green Valley Revelstone, d Green Valley Brownie.
887 Saunders, R. A., GOODWOOD PARK TONY 2037, gr, 7/11/63, s Rhondda Misty Hue 1324, d Glen Leo Olympic Lady 4157.

4 811 TR FROM CLASS 59

59. PONY STALLION, 11 hands or under.

- 811 Peck, H. L., NATTAI MOONSPRITE 2051, bl, 29/10/62, Mrs. A. R. Creswick, s Coed Coch Proffwyd, d Nattai Moonbeam.

✓ TR TO CLASS 58

PONIES

CLASS

60. PONY COLT, 3 years old, over 12.2 hands and not over 13.2 hands.

- 358 Gahan, Mrs. M. L., GOODWOOD PARK OSCAR 2418, gr, 15/9/66, R. A. Saunders, s Leoson Lad, d Goodwood Park Misty's Gem.
- 1-453 Higginbotham, K. T. & N. M., VIMROSE DON JUAN 2406, br, 3/1/67, G. Pearson, s Lowlynn Fascination, d Seven Hills Teena.
- 2-960 Symes, M., BIRRAHLEE GAY GORDON 2421, bl, 3/12/66, Miss M. P. McIntyre, s Rhondda Misty Hue 1324, d Birrahlee Heather 4028.

NO. OTHER AWARD

61. PONY COLT, 3 years old, 12.2 hands and under.

- 3-1 Adams, W. G. & Mrs. A. D., SPRING PARK SILVER BOY 2325, gr, 4/9/66, W. G. Sparks, s Kurrajong Park Silver, d Blue Valley Wendy.
- 277 Dunstan, L., NATTAI WILDFIRE 2510, bl, 7/9/66, Mrs. A. R. Creswick, s Coed Coch Proffwyd (imp.), d Nattai Black Topsy.
- 352 Freeman, George W., GEROA LARAMIE 2425, gr, 4/9/66, s Green Valley Laramie, d Chrum-elbow Kee Bee.
- 1-479 Jolly, R. W., WOODONGA CLARK, gr, 15/8/66, W. J. Jones, s Woodonga Ellwood, d Logie Sarie.
- 489 Jolly, Mrs. S., NARADA STARDOM Vol., gr, R. W. Jolly, s Green Valley Laramie, d Narada Dainty.
- 550 Lehmann, W. E., OWENDALE TERRIFIC F.R., br, 3/11/66, Mrs. R. D. Owen, s Nattai Jet, d Retford Grey Lady.
- 4-851 Redmond, K. W., OWENDALE SHOWTIME 2415, b, 19/9/66, Mrs. R. D. Owen, s Green Valley Perry, d Ardrossan Silver Dawn.
- 2-897 Scott, L. & Miss J. Plum, CHIP CHASE GLAMOUR BOY 2498, gr, -1/67, Mrs. R. Roydhouse, s Chip Chase Caliph, d Navua Powder Puff.
- 944 Soster, Mrs. D., MADOROMA CIELO, 1966, s Ardrossan Hailstorm, d Leppington Picture.
- 1004 Tipping, J. A., OWENDALE MAESTRO 2512, bl, 15/10/66, R. D. Owen, s Green Valley Perry, d Bereen Melody.

62. PONY COLT, over 12.2 and not over 13.2 hands, 2 years old.

- 1-744 Nicol, Mrs. Marjory, DALGANGLE TEDDY BOY F.R., gr, 13/11/67, s Green Valley Wise Boy, d Pine View Tally.
- 1114 Wiltshire, F. H., CONNEMARA PARK RUSSELL F.R., gr, 10/11/67, s Island King (imp.) C1979, d Renvyle Rebel (imp.) C6227.
- 2-1137 Wright, Mrs. E., RANGEWORTHY DIPLOMAT F.R., b, 24/9/67, s Makari Ambassador 21954, d Makari Joy 5590.

3-247 TR FROM CLASS 63

63. PONY COLT, 12.2 hands and under, 2 years old.

- 97 Boulton, Mrs. Grace, BIDO GLOAMING F.R., b, 12/12/67, W. D. & D. G. Scott, s Green Valley Sensation, d Burradoo Crescent Moon.
- 195 Coleman, K. D. & E. E., GREEN VALLEY PICOLA F.R., gr, 13/9/67, W. Buckleigh, s Macfarlane Madog, d Green Valley Pelita.
- 247 Davis, R. F., MOOROODUC PARK SAMBO, bl, 11/10/67, F. A. Greem, s View Bank Blue Blood 1115, d Rhondda Moonbeam 44794.
- 3-269 Doodt, Mr. & Mrs. R., OWENDALE MINSTREL F.R., gr, 12/10/67, Mrs. R. Owen, s Nattai Aurora, d Bereen Melody.
- 4-337 Fitzgerald, Mrs. B., OWENDALE VISCOUNT F.R., gr, 14/10/67, Mrs. R. D. Owen, s Nattai Aurora, d Glendallo Georgies Last.
- 2-428 Hamblin, J. & C., TOOLEEN HIGHLIGHT, app gr, 21/10/67, s Rhondda Misty Hue, d Lodge Park Snow White.
- 1-532 Knight, A. & H., MILFORD RADIANT F.R., b, 11/10/67, s Green Valley Perry, d Delmar Stardust.

CLASS

64. PONY MARE (dry) (led), over 13 and not more than 14 hands.

- 2-606 McIntyre, Miss Margaret P., BIRRAHLEE BAL-LERINA 4796, gr, 18/11/59, s Rhondda Mister Hue, d Birrahlee Golden Gorse.
- 1-607 McIntyre, Miss Margaret P., BIRRAHLEE BONNIE LASSIE 5222, gr, 22/10/61, s Rhondda Misty Hue, d Birrahlee Heather.
- 961 Symes, M., BIRRAHLEE QUEEN OF SCOTS 5743, gr, 11/11/63, Miss M. P. McIntyre, s Rhondda Misty Hue, d Birrahlee Heather.
- 3-908 TR FROM CLASS 67

65. PONY MARE (dry) (led), over 13 and not more than 14 hands. Not over 6 years old.

- 3-437 Hardy, Mrs. E. Gage, & W. D. Scott, BIDO BONNIE GYPSY 5990, b, 1966, W. D. Scott, s Bonnie Jim, d Kurrall Roma.
- 1-608 McIntyre, Miss Margaret P., BIRRAHLEE BLUEBELL 6033, gr, 29/11/65, s Rhondda Misty Hue, d Birrahlee Heather.
- 882 Ryan, Stuart, BIRRAHLEE MAGIC BLUE 6035, ch, 30/10/63, Miss M. P. McIntyre, s Rhondda Misty Hue, d Birrahlee Golden Gorse.
- 4-919 Sinclair, Miss Kerry, YARRAYONG PAGEANT 6225, gr, 12/11/63, M. Hannah, s Glen Valley Stardust, d Yarrayong Bon Bon.
- 990 Thomas, Mrs. Edith E., CONNEMARA PARK BREDA 6229, gr, 5/11/64, F. H. Wiltshire, s Island King (imp.), d Kiddlewick Karina.

2-961 TR FROM CLASS 64

66. PONY MARE (visibly in foal or with foal at foot), over 13 and not more than 14 hands.

- 65 Bell, Mrs. M., SPRING PARK PAULINE 5190, gr, 7/9/61, W. G. Sparks, s Kurrajong Park Silver, d Lowestoft Isabel.
- 1-429 Hamblin, J. & C., LODGE PARK SNOW WHITE 4843, gr, 8/10/60, J. E. Booth, s Burradoo Searchlight, d Lyndale Fairy.
- 2-1076 Whelpton, B. & N., GLEN VALLEY GAY PRINCESS 4159, cr, 10/9/55, s Hickory King, d Kriss Kringle.
- 4-1077 Whelpton, B. & N., GLEN VALLEY SUNSILK 4350, taffy, 12/8/59, s Glen Valley Hickory's Pride, d Windermere Dinah.

3-990 TR FROM CLASS 65

67. PONY MARE (dry), over 12 and not more than 13 hands.

- 115 Brien, Miss Margaret, GREEN VALLEY ACT-TRESS 6275, gr, 12/12/64, W. Buckleigh, s MacFarlane Madog, d Nattai Aderin.
- 116 Brien, Miss Margaret, GREEN VALLEY CHI-QUITA 6067, gr, 20/10/65, W. Buckleigh, s MacFarlane Madog, d Chrumelbow Tekiti.
- 1-187 Colclough, M. L. & Mrs. E. A., BARINGA BETT BETT 5388, gr, 15/3/62, M. A. & N. J. Kentwell, s Lowlynn Silver Chief, d Royal Descent.
- 4-185 Colclough, M. L. & Mrs. E. A., BARINGA LARKSPUR 6030, gr, 14/10/65, M. A. & N. J. Kentwell, s Lowlynn Silver Chief, d Royal Descent.
- 253 Dempsey, Kevin J., ARDROSSAN TWILIGHT 5910, bl, 5/10/64, Mrs. D. M. Tooth, s Retford Cravenlight, d Nattai Fanny.
- 488 Jolly, R. W., MAKARI PRINCESS 5846, br, 1965, C. M. Thackeray, s Marfleet Cadet (imp.), d Miss Legacy (imp. in dam).
- 835 Ranyard, R., GLENDORA DUCHESS 5799, gr, 1962, s Southdown Sovereign, d Stonehurst Lindy Lou.
- 852 Redmond, K. W., KIDDLEWICK KRICKET 5582, gr, 19/10/62, Mrs. J. Hore, s Green Valley Sensation, d Barringa Wendy.
- 908 Scott, Mr. & Mrs. W. D., BIDO BLUEBELLE 6617, gr, 2/4/65, W. D. & D. B. Scott, s Lowlynn Silver Chief 722, d Kurrall Roma 5235.
- 3-1098 Willsallen, Mrs. M. P., LOWLYNN GAIETY 1288, gr, 10/11/60, s Lowlynn Silver King 343, d Lowlynn Princess 785.
- 2-1124 Wood, K., BARINGA METEOR 5911, gr, 1963, M. & N. Kentwell, s Green Valley Sensation, d Baringa Skylark.
- 1129 Wood, K., HURSTWOOD PRINCESS (imp.) 28449, b, 1965, F. Haydon, s. Highstone Nicholas 15416, d Oaklands Queen 27944.

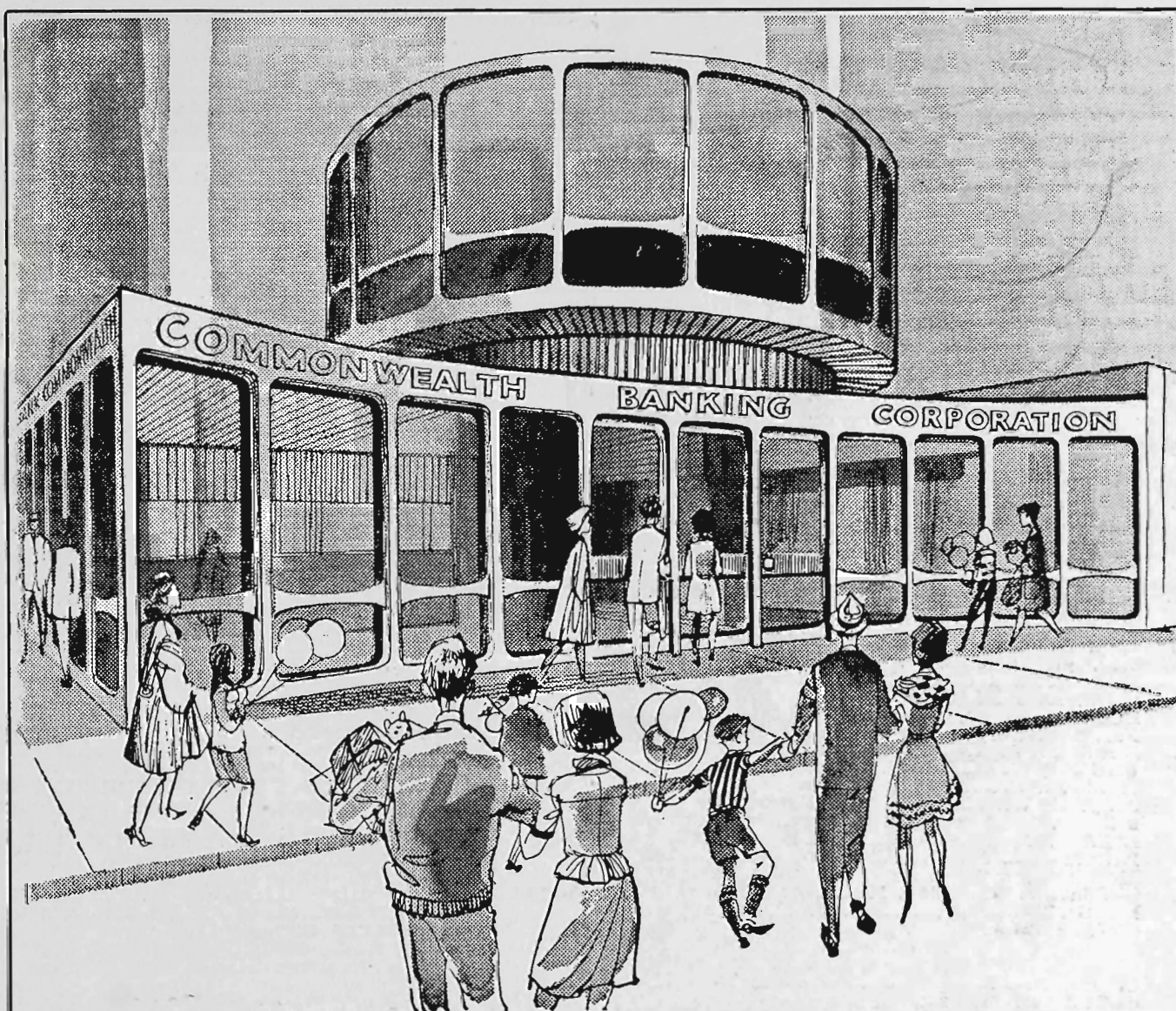

DON'T MISS IT!

Striking in design, our Showgrounds Branch is worth a visit, even if you don't wish to use any of the full trading and savings bank services we provide.

Country visitors—one of our country managers is at our Showgrounds Branch to act as host to visitors. Drop in and have a yarn with him in the comfort of our upstairs lounge.

Officers from the Development Bank will again be on hand to answer enquiries.

BANK / COMMONWEALTH

PONIES

CLASS

68. PONY MARE (visibly in foal or with foal at foot), over 12 and not more than 13 hands.

- 66 Bell, Mrs. M., CHIARINI SWISS MISS 6147, gr, 1/11/64, s Jalengla Popeye, d Chiarini Revella.
- 114 Brien, Leslie R., RIVERMEADE MIMOSA 3200, pal, 10/10/50, s Mathieson, s Wee Dandy, d Rivermeade Gloriana.
- 4-353 Freeman, George W., GEROA BUBBLES 6063, b, 15/10/65, s Comet, d Bubbles.
- 416 Green, F. A., ARDROSSAN MINK COAT 4197, ch, 23/10/56, Mrs. D. M. Tooth, s Naroo Goldlight 185, d Miss Minx 422.
- 1-480 Jolly, R. W., NARADA JENNY 5509, gr, 16/10/63, s Baringa Starlight, d Narada Ely Marlene.
- 609 McIntyre, Miss Margaret P., BLACK OPAL 4129, bl, 7/10/57, R. A. Saunders, s Rhondda Misty Hue, d Dainty Queen.
- 653 McNamara, V., & G. Brown, MOOROODUC PARK MONTANA 4837, b, 14/10/59, F. A. Green, s Kurrajong Park Blue Stept, d Green Valley Little Misty.
- 3-745 Nicol, Mrs. Marjory, NATTAI SILVER STAR 6526, gr, 1/9/66, Mrs. A. R. Creswick, s Coed Coch Proffwyd, d Nattai Lady Comet 2nd.
- 2-1108 Wilson, Mrs. D. M., BAROLIN PENZA 3520, gr, 10/1/61, Barolin Pony Stud, s Barolin Feluke 1562, d Barolin Penamber 4207.

69. PONY MARE (dry), over 11 and not over 12 hands.

- 95 Bott, D. & B., MOOROODUC PARK CARLITA 6082, gr, 13/10/62, F. A. Green, s View Bank Blue Blood, d Green Valley Blue Isles.
- 117 Brien, Miss Margaret, GREEN VALLEY PENELOPE F.R., gr, 3/9/65, W. Buckleigh, s MacFarlane Madog, d Green Valley Pelita.
- 287 Edwards, A. & S., GREEN VALLEY MOON-GLOW gr, 20/11/65, W. Buckleigh, s Macfarlane Madog, d Green Valley Meteor.
- 481 Jolly, R. W., NARADA PEARL 4792, b, 1/10/67, s Burradoo Searchlight, d Bereen Princess.
- 4-578 Lofberg, Mrs. S., GLENVILLE LITTLE TIT-LIGHT 5808, ch, 16/8/63, Andrew Gray, s Linjan Moonlight, d Glenville Little Rainbow.
- 594 McConville, M. & Ray, KOORAWATHA PIPPA'S MIDGET 4883, gr, 12/2/62, J. Dunn, s Baringa Star, d Inverary Pippa.
- 705 Milne, Mr. & Mrs. A. E., STRATHCONON HYACINTH 5786, gr, 6/10/63, Mrs. E. C. MacDonald & Mrs. A. E. Milne, s View Bank Blue Blood, d Strathconon Caref.
- 3-804 Pearson, M. T. & M. L., OLVESTON GAY LASS, gr, 11/9/65, R. Shields, s Kurrajong Park Silver, d Willow Vale Pixie.
- 817 Pike, Mrs. E. R., BEECROFT MELBA 5885, bl, 1965, J. Powell, s Beecroft Playboy 1936, d Lady Coee 1593.
- 2-836 Ranyard, R., GLENDORA COPPER TANDY 5800, ch, 1962, s Southdown Sovereign, d Retford Tandy Queen.
- 940 Soster, Mrs. D., ARDROSSAN COIN 4643, gr, 1960, Mrs. H. Tooth, s Jalengla Quicksilver, d Berrima Grey Dawn.
- 945 Soster, Mrs. D., ARDROSSAN CLARE 5665, gr, 1963, Mr. H. Tooth, s Jalengla Quicksilver, d Jalengla Bunt.
- 991 Thomas, Mrs. Edith E., CARINYA PRINCESS 6387, br, 10/4/66, s View Bank Pie, d Lyndale Tammy.
- 1-1099 Willsallen, Mrs. M. P., LOWLYNN MYFANWY, gr, 9/10/58, s Lowlynn Silver King 343, d Blairmont Beverley 3074.
- 1128 Wood, K., MARDEN CATHERINE (imp.) 28340, b, 1962, s Chuck-a-luck 15434, d Hurtswood Czarina 28234.

70. PONY MARE (visibly in foal or with foal at foot), 12 hands and under.

- 45 Bartram, Mrs. H., VIEW BANK LYREBIRD 4686, ch, 20/11/58, s View Bank Greetings, d View Bank Blackbird.
- 67 Bell, Mrs. M., CHIARINI MISTY MOON 4619, gr, 21/9/59, s View Bank Blue Print, d Bellewen Moonbeam.
- 3-317 Exner, Mrs. Glenda, MOOROODUC PARK SAPPHIRE 6087, gr, 15/10/64, F. A. Green, s View Bank Blue Blood, d Glen Gowan Peach Blossom.

- 2-336 Fitzgerald, Mrs. B., SPRING PARK CAROLINE 5766, gr, 3/11/63, W. G. Sparks, s Green Valley Perry, d Ardrossan Jacqueline.
- 482 Jolly, R. W., NARADA MISS CRYSTAL 3439, gr, 20/11/53, s Burradoo Searchlight, d Crystal.
- 4-768 Owen, Mrs. R. D., OWENDALE GEORGINA, gr, 5/11/62, s Green Valley Perry, d Glendallo Georgie's Last.
- 1-805 Pearson, M. T. & M. L., GLENWAY SNOW-DROP, gr, 14/10/66, A. Williams, s Spring Park Garry, d Willow Vale Cindy.
- 920 Sinclair, Mrs. L., SPRING PARK ROSEBUD 6085, b, 25/9/63, W. Sparks, s Green Valley Perry, d Bereen Rosemary.

CLASS

71. PONY MARE (dry), 11 hands or under.

- 1-92 Booth, J. E., LODGE PARK KATHERINE F.R., br, 27/10/67, s Ardrossan Revel, d Lodge Park Estralita.
- 2-420 Grentell, Mr. & Mrs. F. T., GREEN VALLEY AURORA 6301, gr, 30/3/67, W. Buckleigh, s Macfarlane Coed Coch, d Green Valley Astra.
- 894 Sagar, Charles E., THE GLEN ALMA, b, L. Tainton, s Kolong Sky Rocket.
- NO. 3RD AWARD

72. PONY FILLY, 3 years old, over 12.2 hands and not over 13.2 hands.

- 1-186 Colclough, M. L. & Mrs. E. A., BARINGA STARDUST 6515, gr, 23/10/66, M. A. & N. J. Kentwell, s Lowlynn Silver Chief, d Baringa Skylark.
- 2-816 Gavin, A., WOODFORD TWINKLE 6429, gr, 1966.

73. PONY FILLY, 3 years old, 12.2 hands and under.

- 4-91 Booth, J. E., LODGE PARK PRINCESS 6387, gr, 13/9/66, s Rhonda Misty Hue, d Lyndale Fairy.
- 2-451 Higginbotham, Mrs. B., OWENDALE LANA 6394, gr, 1/11/66, Mrs. R. D. Owen, s Green Valley Perry, d Ardrossan Jacqueline.
- 1-610 McIntyre, Miss Margaret P., BIRRAHLEE LADYBIRD 6401, ch, 26/10/66, s Rhondda Misty Hue, d Cleaton Olympic Flame.
- 889 Saunders, R. A., GOODWOOD PARK JUDY, gr, 26/1/67, s Rhondda Misty Hue, d Glen Leo Musetta.

3-899. TR. FROM CLASS 75

74. PONY FILLY, over 12.2 and not over 13.2 hands, 2 years old.

- 3-2 Adams, W. G. & Mrs. A. D., SPRING PARK JENNY 6604, b, 5/9/67, W. G. Sparks, s Kurrajong Park Silver, d Lowestoft Beryl.
- 4-198 Coleman, K. D. & E. E., GREEN VALLEY TARANA F.R., b, 30/9/67, W. Buckleigh, s Green Valley Laramie, d Bereen Taffy.
- 354 Freeman, George W., GEROA SAPPHIRE, rn, 18/9/67, s Geroa Prince, d Chrumelbow Kee Bee.
- 1-115 TR. FROM CLASS 75

75. PONY FILLY, 12.2 hands and under, 2 years old.

- 3-3 Adams, W. G. & Mrs. A. D., SPRING PARK JILL 6606, gr, 26/9/67, W. G. Sparks, s Kurrajong Park Silver, d Lowestoft Lucy.
- 71 Bell, Mrs. M., CHIARINA ROYAL Vol., gr, 1/10/67, s Ande Moonlight, d Spring Park Pauline.
- 90 Booth, J. E., LODGE PARK FAIRY PRINCESS F.R., gr, 6/11/67, s Ardrossan Revel, d Lyndale Fairy.
- 199 Coleman, K. D. & E. E., GREEN VALLEY TEQUILA F.R., gr, 5/11/67, W. Buckleigh, s Macfarlane Madog, d Chrumelbow Tekiti.
- 320 Exner, Mrs. Glenda, KILBRIDE CYGNET F.R., bl, 25/8/67, Miss P. McCombe, s Nattai Moon Sprite, d Green Valley Isabella.
- 483 Jolly, R. W., NARADA HELEN F.R., gr, 4/10/67, s McFarlane Coed Coch, d Narada Dainty.
- 487 Jolly, R. W., NARADA SINDHY, gr, 8/11/67, s McFarlane Madog, d Baroo Soot.
- 4-490 Jolly, Mrs. S., NARADA SHEBA F.R., gr, 16/10/67, R. W. Jolly, s Green Valley Laramie, d Narada Wendy.

PONIES

- 583 Londregan, Mrs. M., ELKEN CYNTHIA, b, 6/12/67, K. D. & E. E. Coleman, s Retford Flashing Light 1337, d Fair Light Acres Star 5746.
- 1-611 McIntyre, Miss Margaret P., BIRRAHLEE FIRE-FLY F.R., ch, 6/12/67, s Goodwood Park Tony, d Cleaton Olympic Flame.
- 625 McLaughlin, J. F. & J., BOOLARA DREAM GIRL F.R., gr, 23/9/67, s Green Valley Perry, d Grey Star.
- 706 Milne, Mr. & Mrs. A. E., STRATHCONON GABRIELLE, gr, 25/9/67, s Kurrajong Park Blue Stept, d Strathconon Maya.
- 2-769 Owen, Mrs. R. D., OWENDALE CARMEN, gr, 8/9/67, s Nattai Aurora, d Spring Park Caroline.
- 899 Scott, Mr. & Mrs. W. D., BARINGA BLANCHE 6620, b, 4/11/66, N. J. & M. A. Kentwell, s Green Valley Sensation 1701, d St. Kilda Salty, 4496.
- 900 Scott, Mr. & Mrs. W. D., BIDO REBEL 6619, gr, 25/5/68, s Kurrajong Park Grey Flash 1997, d St. Kilda Salty 4496.
- 922 Skuse, Miss M. A., ALKONIE NYMPH F.R., b, 9/9/67, H. L. Peck, s Nattai Moonsprite, d Rhondda Saturn.
- 946 Soster, Mrs. D., MADOROMA MONA LISA, gr, 1967, s Ardrossan Hailstorm, d Leppington Picture.
- 1115 Wiltshire, F. H., CONNEMARA PARK ANN F.R., gr, 15/9/67, s Island King (imp.) C1979, d Ardan (imp.) C5782.

CLASS

76. *GROUP PRIZE (Special): Stallion and two Mares (any age), all to be the bona fide property of the one exhibitor. Competition for the prizes is limited to animals competing in the ordinary classes in this sub-section.

- 3-4 Adams, W. G. & Mrs. A. D.
355 Freeman, George W.
1-484 Jolly, R. W.
815 Peck, H. L.
4-904 Scott, Mr. & Mrs. W. D.
2-907 Scott, Mr. & Mrs. W. D.
947 Soster, Mrs. D.
1132 Wood, K.

77. *GROUP PRIZE (Special): Stallion and two of his progeny (any age), (Progeny not necessarily the property of the exhibitor): Competition for this prize is limited to animals competing in the ordinary classes in this sub-section.

- 1-485 Jolly, R. W.
2-903 Scott, Mr. & Mrs. W. D.

78. *GROUP PRIZE (Special): Sires progeny group. Three progeny, male or female by one sire which must be registered in the Australian Pony Stud Book. The progeny only to be shown. They need not necessarily be bred or owned by the owner of the sire but must be the bona fide property of the one exhibitor. Competition for this prize is limited to animals competing in the ordinary classes in this sub-section. Name of sire to be stated on entry form.

- 4-5 Adams, W. G. & Mrs. A. D., GROUP BY KURRAJONG PARK SILVER 1255.
3-118 Brien, Miss Margaret, GROUP BY MACFARLANE MADOG.
2-190 Colclough, M. L. & Mrs. E. A., GROUP BY LOWLYNN SILVER CHIEF.
1-612 McIntyre, Miss Margaret P., GROUP BY RHONDDA MISTY HUE.
812 Peck, H. L., GROUP BY COED COCH PROF-FWYD.
905 Scott, Mr. & Mrs. W. D., GROUP BY LOWLYNN SILVER CHIEF.

CLASS

79. *GROUP PRIZE (Special): Three Mares the bona fide property of the one exhibitor. Competition for this prize is limited to animals competing in the ordinary classes in this sub-section.

- 70 Bell, Mrs. M.
119 Brien, Miss Margaret.
191 Colclough, M. L. & Mrs. E. A.
319 Exner, Mrs. Glenda.
486 Jolly, R. W.
613 McIntyre, Miss Margaret P.
906 Scott, Mr. & Mrs. W. D.
948 Soster, Mrs. D.
1130 Wood, K.

CHAMPION PRIZES

- JUNIOR CHAMPION PONY STALLION (3 years or under).—Society's Sash. 479
- JUNIOR RESERVE CHAMPION PONY STALLION.—Society's Sash. 897
- CHAMPION PONY STALLION (2 years or over).—Society's Sash. 478
- RESERVE CHAMPION PONY STALLION.—Society's Sash. 887
- JUNIOR CHAMPION PONY MARE (3 years or under).—Society's Sash. 610
- JUNIOR RESERVE CHAMPION PONY MARE.—Society's Sash. 186
- CHAMPION PONY BROOD MARE.—Society's Sash. 480
- RESERVE CHAMPION PONY BROOD MARE.—Society's Sash. 429
- CHAMPION PONY MARE (2 years or over).—Society's Sash. 607
- RESERVE CHAMPION PONY MARE.—Society's Sash. 608

WELSH MOUNTAIN PONIES

Judge: J. W. MORGAN, Esq.
Stewards: K. CAMPBELL, Esq.
T. BORTHWICK, Esq.

N.B.:—Exhibits will be judged in accordance with an approved Scale of Points.

Ponies entered in this section must be measured by the Society's official measurer, and an exhibit over the specified measurement may be transferred to its correct class.

All ponies entered in this section must be registered in a recognised stud book.

PONIES WHICH ARE NOT BRANDED IN ACCORDANCE WITH THE RULES OF THE AUSTRALIAN PONY STUD BOOK SOCIETY SHALL BE INELIGIBLE FOR EXHIBITION.

For particulars of registration in the Australian Pony Stud Book, apply to the Secretary, Australian Pony Stud Book Society (Victorian Branch), Royal Show Grounds, Epsom Rd., Ascot Vale, 3032.

VETERINARY EXAMINATION

All Stallions and Mares three years old and over entered in Sections 1 to 7 (except Farm and Lorry Horses in Section 2) must be examined by a Government Veterinary Officer and, if passed, have their neck numbers stamped "Pass to Ring" before entering the judging ring. No appeal against a Government Veterinary Officer's decision will be entertained.

Stallions and Mares will be examined by Government Veterinary Surgeons on the Show Grounds commencing on Wednesday, 17th September, at 10 a.m.

PONIES

PRIZES: \$10, \$6, \$4, Card (unless otherwise specified).

Entry Fee, \$4; R.A.S. of V. Members, \$2.

TROPHIES, presented by LADY COLES, shall be awarded to the owners of the Champion Stallion and Champion Mare in the Welsh Mountain Pony sub-section.

TROPHIES, presented by The Australian Pony Stud Book Society (Victorian Branch) shall be awarded to the owners of the Junior Champions in this sub-section.

CLASS

80. WELSH MOUNTAIN PONY STALLION, not exceeding 12 hands.

- 1- 226 Creswick, Mrs. A. R., NATTAI SUNLIGHT 2027 W.M., cr, 20/10/63, s Coed Coch Proffwyd (imp.), d Nattai Lady Sunlight 2nd.
- 2- 568 Lewis, Mrs. G. A., FAIRWAY SPRINGLIGHT (imp. in dam) 1789 W.M., gr, 7/3/61, s Revel Springlight, d Craven Sprightly Light (imp.).
- 3- 763 Olliver, J. F., FAIRWAY HAFOD 2173 W.M., ch, 22/10/63, Mr. & Mrs. G. A. Lewis, s Naroo Nightlight, d Coed Coch Swnd Aur.
- 4- 770 Owen, Mrs. R. D., FAIRWAY JUSTIN, gr, 30/10/65, Mr. & Mrs. G. A. Lewis, s Coed Coch Senig (imp.), d Revel Goodnight (imp.).

81. WELSH MOUNTAIN PONY COLT, 3 years old and not exceeding 12 hands.

NO ENTRY

82. WELSH MOUNTAIN PONY COLT, 2 years old and not exceeding 12 hands.

- 2- 569 Lewis, Mrs. G. A., FAIRWAY LUMINOUS F.R., gr, 9/11/67, s Fayre Gaylight (imp.), d Punga Arobryn (imp. N.Z.).
- 1- 810 Peck, H. L., NATTAI BOREALIS 2ND F.R., gr, 13/9/67, Mrs. A. R. Creswick, s Coed Coch Proffwyd, d Nattai Lady Grey Light 2nd.

83. WELSH MOUNTAIN PONY MARE (dry), not exceeding 12 hands.

- 3- 46 Bartram, Mrs. H., VIEW BANK ODDMENT W.M. Fn. 6149, ch, 26/9/64, s Nattai Eclipse 2nd, d View Bank Budgie.
- 47 Bartram, Mrs. H., RETFORD MEGAN LIGHT W.M. Fn. 5399, b, 16/10/61, Gibraltar Co., s Naroo Springlight, d Retford Miss Megan.
- 227 Creswick, Mrs. A. R., NATTAI HONEYSUCKLE Vol., cr, 1/9/64, s Coed Coch Proffwyd (imp.), d Nattai Sunflower.
- 1- 570 Lewis, Mrs. G. A., FAIRWAY HIGHLIGHT 5795 W.M., gr, 23/10/63, s Little Welshman (imp. in dam), d Craven Sprightly Light (imp.).
- 2- 771 Owen, Mrs. R. D., KIRREWAY VANITY FAIR, gr, 3/10/65, E. Dudley, s Naroo Reveller, d Berrima Grey Dawn.
- 806 Pearson, M. T. & M. L., VIEW BANK SONG-BIRD, ch, 28/9/63, Mrs. B. Bartram, s Nattai Eclipse 2nd, d View Bank Bellbird.
- 4- 1016 Vial, Miss Cecily, RHAYADER CRACKLE W.M. Fn C. ch, 5/10/65, Mrs. W. A. & Miss C. Vial, s Naroo Nightlight, d Nattai Falling Star 2nd.

84. WELSH MOUNTAIN PONY MARE (visibly in foal or with foal at foot), not exceeding 12 hands.

- 49 Bartram, Mrs. H., VIEW BANK TIP TOP, W.M. Fn. 6439, ch rn, 9/12/65, s Nattai Eclipse 2nd, d View Bank Topic.
- 2- 50 Bartram, Mrs. H., VIEW BANK LYRIC W.M. Fn. 6148, ch, 22/10/65, s Nattai Eclipse 2nd, d View Bank Lyrebird.
- 3- 228 Creswick, Mrs. A. R., NATTAI CANDLELIGHT 5757 W.M., ch, 5/10/64, s Coed Coch Proffwyd (imp.), d Nattai Lady Dashlight.
- 1- 229 Creswick, Mrs. A. R., COED COCH SERCH (imp.) 6041 W.M., gr, 1962, Colonel W. Williams-Wynn, s Coed Coch Madog, d Coed Coch Swynn.

- 816 Evison, Mrs. M., RHAYADER STAR TURN, br, 17/9/64, Miss C. Vial, s Naroo Nightlight, d Nattai Falling Star 2nd.
- 571 Lewis, Mrs. G. A., FAIRWAY HAZE 5729, ch, 22/11/63, s Fayre Gaylight (imp.), d Park Glow (imp. N.Z.).
- 4- 772 Owen, Mrs. R. D., NATTAI BRONWEN, gr, 13/10/64, Mrs. D. B. Creswick, s Coed Coch Proffwyd (imp.), d Nattai Helgwen.
- 773 Owen, Mrs. R. D., RETFORD GREY LADY, b, 13/12/60, Gibraltar Pty. Ltd., s Revel Hailstone (imp.), d Nattai Grey Dawn.
- 809 Peck, H. L., NATTAI THRUSH, gr, 7/11/65, Mrs. A. R. Creswick, s Coed Coch Proffwyd, d Nattai Little Wren.

CLASS

85. WELSH MOUNTAIN PONY FILLY, 3 years old and not exceeding 12 hands.

- 2- 230 Creswick, Mrs. A. R., NATTAI MOUNTAIN LASS Vol., b, 28/10/66, s Coed Coch Proffwyd (imp.), d Nattai Helgwen.
- 1- 572 Lewis, Mrs. G. A., FAIRWAY KARITA 6639 W.M., gr, 29/10/66, s Little Welshman (imp. in dam), d Fairway Seren (imp. in dam).
- 4- 595 McConville, M. & Ray, NATTAI BLUE BIRD, gr, 6/11/66, Mrs. A. R. Creswick, s Coed Coch Proffwyd (imp.), d Nattai Little Wren.
- 3- 767 Owen, D. H., & Miss Lyn Walkinshaw, KIRREWAY LADY FLYAWAY, bl, 19/10/66, E. Dudley, s Naroo Nightlight, d Nattai Fanny.

86. WELSH MOUNTAIN PONY FILLY, 2 years old and not exceeding 12 hands.

- 51 Bartram, Mrs. H., VIEW BANK FIBS W.M. F.N. F.R., ch, 24/9/67, s Nattai Eclipse 2nd, d View Bank Lyrebird.
- 120 Brien, Miss Margaret, GREEN VALLEY MINNESOTA F.R., gr, 10/10/67, W. Buckleigh, s MacFarlane Madog, d Green Valley Meteor.
- 2- 231 Creswick, Mrs. A. R., NATTAI JENNY WREN F.R., bl, 9/11/67, s Coed Coch Proffwyd (imp.), d Nattai Little Wren.
- 1- 321 Exner, Mrs. Glenda, NATTAI MOON SHINE F.R. W.M., 18/10/67, Mrs. A. R. Creswick, s Coed Coch Proffwyd, d Nattai Star 2nd.
- 3- 574 Lewis, Mrs. G. A., FAIRWAY LINERIA F.R., dk gr, 4/11/67, s Coed Coch Senig (imp.), d Craven Sprightly Light (imp.).
- 774 Owen, Mrs. R. D., OWENDALE MERRI, gr, 15/10/67, s Nattai Aurora, d Retford Grey Lady.
- 775 Owen, Mrs. R. D., OWENDALE OLWEN, gr, 15/9/67, s Nattai Aurora, d Nattai Bronwen.
- 936 Soster, Mrs. D., MADOROMA HIGH NOON, gr, 1967, s Naroo Nightlight, d Nattai Grey Dawn.
- 937 Soster, Mrs. D., MADOROMA CRESCENT, bl, 1967, s Naroo Nightlight, d Naroo Smut.
- 1100 Willsallen, Mrs. M. P., LOWLYNN SUNMAID F.R., ch, 28/10/67, s Naroo Nightlight 1724 W.M., d View Bank Lovebird 3398.

87. *WELSH MOUNTAIN PONY GROUP (Special): Three mares, any age, the bona fide property of the one exhibitor. Competition for this prize is limited to animals competing in the ordinary classes in this sub-section.

- 3- 52 Bartram, Mrs. H.
- 232 Creswick, Mrs. A. R.
- 575 Lewis, Mrs. G. A.
- 4- 776 Owen, Mrs. R. D.

88. *WELSH MOUNTAIN PONY GROUP (Special): Stallion and two mares, any age, the bona fide property of the one exhibitor. Competition for this prize is limited to animals competing in the ordinary classes in this sub-section.

- 1- 233 Creswick, Mrs. A. R.
- 576 Lewis, Mrs. G. A.
- 3- 777 Owen, Mrs. R. D.

PONIES

CLASS

89. *WELSH MOUNTAIN PONY GROUP (Special): Stallion and two of his progeny (any age), progeny not necessarily the property of the exhibitor. Competition for this prize is limited to animals competing in the ordinary classes of this sub-section.

NO ENTRY

90. *WELSH MOUNTAIN PONY GROUP (Special): Sires progeny group. Three progeny, male or female, by one sire which must be registered in the Australian Pony Stud Book. The progeny only to be shown. They need not necessarily be bred or owned by the owner of the sire but must be the bona fide property of the one exhibitor. Competition for this prize is limited to animals competing in the ordinary classes in this sub-section. Name of sire to be stated on entry form.

- 2- 53 Bartram, Mrs. H., GROUP BY NATTAI ECLIPSE 2ND.
1- 234 Creswick, Mrs. A. R., GROUP BY COED COCH PROFFWYD (imp.).

CHAMPION PRIZES

- 810- JUNIOR CHAMPION WELSH MOUNTAIN PONY STALLION (3 years or under).—Society's Sash.
569- JUNIOR RESERVE CHAMPION WELSH MOUNTAIN PONY STALLION.—Society's Sash.
226- CHAMPION WELSH MOUNTAIN PONY STALLION (2 years or over).—Society's Sash.
568- RESERVE CHAMPION WELSH MOUNTAIN PONY STALLION.—Society's Sash.
572- JUNIOR CHAMPION WELSH MOUNTAIN PONY MARE (3 years or under).—Society's Sash.
321- JUNIOR RESERVE CHAMPION WELSH MOUNTAIN PONY MARE.—Society's Sash.
570- CHAMPION WELSH MOUNTAIN PONY MARE (2 years or over).—Society's Sash.
229- RESERVE CHAMPION WELSH MOUNTAIN PONY MARE.—Society's Sash.

SHETLANDS.

Judge: Mrs. K. ANDERSON.
Stewards: K. F. JENKINS, Esq.
J. ROGERS, Esq.

All Shetlands over the age of 2 years must be registered as adults in an approved Stud Book for Shetlands outside the Commonwealth, or in the Shetland Section of the Australian Pony Stud Book, and the pedigrees of both sire and dam must trace in an unbroken line to pure imported stock. Shetlands 2 years old or under must be recorded as foals. If Stud Book numbers cannot be given, proof of registration must accompany entry. For particulars of registration in the Australian Pony Stud Book, apply to the Secretary, Australian Pony Stud Book Society (Victorian Branch), Royal Show Grounds, Epsom Road, Ascot Vale, 3032.

PONIES WHICH ARE NOT BRANDED IN ACCORDANCE WITH THE RULES OF THE AUSTRALIAN PONY STUD BOOK SOCIETY SHALL BE INELIGIBLE FOR EXHIBITION.

VETERINARY EXAMINATION

All Stallions and Mares three years old and over entered in Sections 1 to 7 (except Farm and Lorry Horses in Section 2) must be examined by a Government Veterinary Officer and, if passed, have their neck numbers stamped 'Pass to Ring' before entering the judging ring. No appeal against a Government Veterinary Officer's decision will be entertained.

Stallions and Mares will be examined by Government Veterinary Surgeons on the Show Grounds commencing on Wednesday, 17th September, 10 a.m.

PRIZES: \$10, \$6, \$4, Card.

Entry Fee, \$4; R.A.S. of V. Members, \$2.

CLASS

91. SHETLAND PONY STALLION, 10 hands 2 inches or under, over 3 years old.

- 21 Allman, Mrs. M. I., MERLYN BEAU DUKE 1551S, bl, 11/10/57, L. M. Taylor, s Logiealmond Pinto Lad, d Black Beauty.
148 Cameron, Mrs. Heather, CARINYA DUKE 2300S, bl, 2/11/64, Mrs. E. Thomas, s Green Valley Iris, d Carinya Bonnie.
395 Govan, V. & C., FAIRWAY DARK DAVID, bl, 1/11/59, Mr. & Mrs. G. A. Lewis, s Kelvin Diamond, d Logiealmond Serena.
533 Lamb, Mr. & Mrs. D. M., MULWALA SAILOR 2419S, gr, 29/10/65, Mrs. J. Michael, s Fenwick Sinbad, d Fenwick Chickadee.
560 Lewis, Mrs. G. A., FAIRWAY JONATHAN 2417S, bl, 23/10/65, s Kelvin Diamond, d Fenwick Robinette.
634 Maclean, Mrs. A. D. D., FENWICK SATONA 2169S, bl, 5/10/64, s Harviestoun Sattoc (imp.), d Fenwick Fiona.
703 Miller, J., PIDGEVILLE GLEN MAC 2318S, ch, 19/12/63, J. & E. I. Owen, s Harviestoun Pat (imp.), d Pidgeville Glen Tacy.
753 Oakford, W., YARRAVIEW GLAMOUR 1448S, bl, 5/8/56, s View Bank Andy, d Yarra View Dawn.
863 Roper, Jamie, LOCH LOMOND SILVER SPRAY 1716S, gr, 1961, B. Roper, s Green Valley Sonny, d Loch Lomond Huddles.
968 Taylor, L. M., GREEN VALLEY FROSTY 1549S, gr, 24/1/58, W. Buckleigh, s Yarralea Glitter, d Green Valley Flicker.
1117 Wood, Mr. & Mrs. B. V., BARRYMOOR TUMBLE 2221S, bl, 18/9/64, Mrs. H. B. Ronald, s Barrymood Black Diamond, d View Bank Trifle.

92. SHETLAND PONY COLT, 3 years old.

- 2- 6 Adams, W. G. & Mrs. A. D., GREEN VALLEY RISING STAR 2522S, bl, 17/11/66, W. Buckleigh, s Green Valley Sonny, d View Bank Bambino.
1- 33 Barrett, G. & C., FENWICK NISUS 2285, bl, 3/9/66, Mrs. A. D. D. McLean, s Fenwick Claude, d Fenwick Nesta.
4- 288 Edwards, A. & S., GREEN VALLEY LARRIKAN F.R., bl, 30/10/66, W. Buckleigh, s Green Valley Sonny, d Green Valley Laura.
845 Read, Mrs. R., VALDA LODGE GALILEE F.R., bl, 15/10/66, Mrs. J. Gardiner, s Harviestoun Haldor 982, d Rob Roy Alice 3040.
3- 1118 Wood, Mr. & Mrs. B. V., ROB ROY SUN 2476S, bl, 12/12/66, M. T. Clinton, s Comet of Bodiam (imp.), d Rob Roy Nance.

93. SHETLAND PONY COLT, 2 years old.

- 4- 175 Clark, Mrs. Ursula, HILLSWICK SILVER-SMITH F.R., 9/8/67, Mr. & Mrs. B. V. Wood, s Yarra Lea Rosgair, d Fenwick Grey Starlet.
2- 339 Flint, Mr. & Mrs. A., FENWICK REX Vol., bl, 14/11/67, Mrs. A. D. D. Maclean, s Yarra Lea Rosgair, d Shetland Heights Irresistable.
637 McLean, K., LINDALE SONNY, bl, s Farrway Dark David, d Fairway Flicker.
3- 969 Taylor, L. M., MERLYN MARCOS F.R., bl, 28/11/67, s Merlyn Black Knight, d Geroa Mini.

PONIES

- 1001 Thompson, Mrs. V. & G., & C. Barrett, CLOON BACHELOR, bl, 2/1/68, Mrs. V. Thompson, s Green Valley Sputnik, d Cloon Buttons.
1119 Wood, Mr. & Mrs. B. V., HILLSWICK BLACK-WATCH F.R., bl, 17/11/67, s Barrymoor Tumble, d Rob Roy Nance.

CLASS

94. SHETLAND PONY MARE (dry), 10 hands 2 inches or under.

- 7 Adams, W. G. & Mrs. A. D., GREENACRE FANTASSIE 5179S, bl, -/1/59, A. W. A. Mass, s Yarra Lea Glitter, d Fenwick Fantasie.
25 Banks, Mrs. L., ROBLEA DEBBIE'S JOY 6099S, ch, 26/9/65, R. W. Bowen, s View Bank Vivid, d Fairway Debra.
2-34 Barrett, G. & C., BRESSAY FROLIC 5902, bl, 9/9/64, Mrs. A. S. Willsallen, s Green Valley Sputnik, d Cloon Flett.
35 Barrett, G. & C., BRESSAY COME HITHER 5901, bl, 11/10/64, Mrs. A. S. Willsallen, s Green Valley Sputnik, d Green Valley Carol.
79 Biegar, Mrs. C. D., & P. T. McCormick, RED-ACRES KELLIE 5991S, bl, 30/10/65, s Green Valley Barry, d Redacres Kathy.
132 Buckleigh, K. A., K. M. & W. R. J., GREEN VALLEY FLICKER 5169S, bl, 19/10/61, W. Buckleigh, s Green Valley Sonny, d Green Valley Flicker.
1-126 Bull, Mrs. Nan J., ROB ROY ROYAL HEATHER 6115S, bl, 23/9/64, M. T. Clinton, s Comet of Bodiam (imp.), d Rob Roy Royal Dee.
4-222 Craddock, Miss K. & S., FAIRWAY FLICKER 5118S, bl, 13/10/61, Mr. & Mrs. G. A. Lewis, s Logie Almont Pinto Lad, s Logie Almont Sparkle.
295 Edwards, A. & S., PONDEROSA KITTY 6411S, bl, 21/11/65, Mrs. Bauld, s Barry More Black Diamond, d Catcha of Hansen.
327 Fear, S., KIDDLEWICK KATE, gr, 4/10/55, Miss J. Wood, s Yarra Lea Glitter, d Fenwick Benitch.
3-340 Flint, Mr. & Mrs. A., FAIRWAY IRENE 5993S, bl, 23/12/64, Mr. & Mrs. G. A. Lewis, s Harviestoun Sattoc (imp.), d Fairway Eloise.
342 Flint, Mr. & Mrs. A., ROB ROY WINDY 6141S, bl, 2/8/65, M. T. Clinton, s Comet of Bodiam (imp.), d Rob Roy Nance.
695 Mayall, G. J., ROB ROY GREY GEM 6414S, gr, 21/9/65, M. T. Clinton, s Harviestoun Haldor (imp.), d Rob Roy Christine.
755 Oakford, W., YARRAVIEW JILL 4371S, bl, 23/1/58, s Yarra Lea Glitter, d Brandon Bonnie.
846 Read, Mrs. R., PONDEROSA KATRINA 6103, bl, 10/11/64, Mrs. D. E. Bould, s Barrymoor Black Diamond 1448, d Catcha of Hanson 3569.
970 Taylor, L. M., GEROA MINI 5731S, bl, 16/10/63, G. Greeman, s Green Valley Frosty, d Fenwick Nanty.
1009 Turner, R. W. & Miss S., FAIRWAY ELOISE 4816S, bl, 13/12/60, Mr. & Mrs. Lewis, s Keluim Diamond, d Fairway Alicia.

95. SHETLAND PONY MARE (visibly in foal or with foal at foot), any age.

- 2-36 Barrett, G. & C., LOCH LOMOND MISTY 4935, gr, 17/9/60, B. Roper, s Starlight of Felbridge (imp.), d Fenwick Kerchief.
1-80 Biegar, Mrs. C. D., & P. T. McCormick, RED-ACRES KATRINA 5011S, bl, 17/10/62, s Green Valley Barry, d Redacres Kathy.
149 Cameron, Mrs. Heather, FAIRWAY GEORGETTE 5537S, bl, 17/10/62, Mr. & Mrs. G. A. Lewis, s Fairway Adventure, d Fenwick Robinette.
289 Edwards, A. & S., GREEN VALLEY VIM F.R., bl, 7/1/67, W. Buckleigh, s Yarra Lea Balgair, d Green Valley Violet.
3-341 Flint, Mr. & Mrs. A., CARINYA BESSIE 6037S, bl, 3/11/63, Mrs. E. E. Thomas, s Green Valley Aris, d Carinya Bonnie.
398 Govan, V. & C., FENWICK NIMBUS, bl, 6/9/61, Mrs. A. Maclean, s Yarra Lea Rosgair, d Fenwick Nettie.
534 Lamb, Mr. & Mrs. D. M., MULWALA CHICHI-BOO 6091S, br, 9/1/65, Mrs. J. Michael, s Fenwick Sinbad, d View Bank Bonnie.
535 Lamb, Mr. & Mrs. D. M., FAIRWAY CAPRICE 4460S, bl, 18/11/58, Mr. & Mrs. G. A. Lewis, s Logiealmond Moonlight, d Logiealmond Sparkle.

- 561 Lewis, Mrs. G. A., FAIRWAY JILLIAN 6407S, bl, 29/10/65, Mr. & Mrs. G. A. Lewis, s Harviestoun Sattoc (imp.), d Rob Roy Lady.
4-635 Maclean, Mrs. A. D. D., FENWICK FOAMY 3254, gr, 3/9/60, s Yarralea Rosgair, d Fenwick Fizzy.
847 Read, Mrs. R., GREEN VALLEY TINY TIPS 4836, bl, 18/9/60, W. Buckleigh, s Green Valley Sonny 1441, d Green Valley Gracie 338.
1121 Wood, Mr. & Mrs. B. V., FENWICK WITCH-BELL 3263S, wh, 31/10/53, Mrs. A. D. D. Maclean, s Shetland Heights Gingernut, d Fenwick Witchspell.

CLASS

96. SHETLAND PONY FILLY, 3 years old.

- 3-37 Barrett, G. & C., SHADY GLEN FIESTA 6428, bl, 16/8/66, s Green Valley Sputnik, d Pidgeville Glen Fennie.
38 Barrett, G. & C., SHADY GLEN GRACIE 6442, gr, 6/11/66, s Green Valley Sputnik, d Loch Lomond Misty.
150 Cameron, Mrs. Heather, AVONLEIGH MINNIE 640S, bl, 24/11/66, s Kelvin Diamond, d Fairway Georgette.
562 Lewis, Mrs. G. A., FAIRWAY KAREN 6651S, bl, 2/10/66, s Harviestoun Sattoc (imp.), d Fairway Desire.
1-864 Roper, Jamie, LOCH LOMOND MONIQUE 6587S, gr, 1/2/67, B. & M. Roper, s Loch Lomond Silver Spray, d Seringa of Felbridge (imp.).
971 Taylor, L. M., MERLYN REBECCA Vol., gr, 6/10/66, s Green Valley Frosty, d Black Beauty.

97. SHETLAND PONY FILLY, 2 years old.

- 8 Adams, W. G., & Mrs. A. D., GREEN VALLEY BAMBALINA 6664, bl, -/11/67, W. Buckleigh, s Green Valley Sonny, d View Bank Bambino.
94 Bott, D. & B., FENWICK HEIDI F.R., bl, 24/8/67, Mrs. A. McLean, s Yarra Lea Rosgair, d Fenwick Hyacinth.
290 Edwards, A. & S., BOWER PARK DUCHESS F.R., ch, 3/12/67, s Merlyn Beau Duke, d Catcha of Hansen.
4-537 Lamb, Mr. & Mrs. D. M., MULWALA ZARA F.R., ch, 31/12/67, Mrs. J. Michael, s View Bank Sweetheart, d View Bank Doll.
3-564 Lewis, Mrs. G. A., FAIRWAY LUCILLE F.R., gr, 2/1/68, Mr. & Mrs. G. A. Lewis, s Harviestoun Sattoc (imp.), d View Bank Oo-La-La.
636 Maclean, Mrs. A. D. D., FENWICK CHAFFINCH F.R., bl, 4/9/67, s Yarra Lea Rosgair, d Fenwick Chanty.
704 Miller, J., LINDEW PARK LIESA 5612S, bl, 1/11/67, G. R. Noakes, s Green Valley Pat, d Cloon Kool.
1-865 Roper, Jamie, LOCH LOMOND TAMMY, gr, 27/1/68, B. & M. Roper, s Loch Lomond Silver Spray, d Loch Lomond Cuddles.
972 Taylor, L. M., MERLYN RACHELLE F.R., bl, 29/9/67, s Green Valley Frosty, d Black Beauty.
1002 Thompson, Mrs. V. & G., & C. Barrett, CLOON CHATTERBOX, bl, 22/9/67, Mrs. V. Thompson, s Green Valley Sputnik, d Cloon Miss Moffatt.

98. *SHETLAND GROUP (Special): Stallion and Two Mares (any age) owned but not necessarily bred by exhibitor.—Competition for this prize is limited to animals competing in the ordinary classes.

- 3-39 Barrett, G. & C.
151 Cameron, Mrs. Heather.
294 Edwards, A. & S.
343 Flint, Mr. & Mrs. A.
538 Lamb, Mr. & Mrs. D. M.
565 Lewis, Mrs. G. A.
849 Read, Mrs. R.
866 Roper, Jamie.
973 Taylor, L. M.
1122 Wood, Mr. & Mrs. B. V.

99. *SHETLAND GROUP (Special): Stallion and two of his progeny (any age); progeny not necessarily the property of the exhibitor. Competition for this prize is limited to animals competing in the ordinary classes.

- 1-867 Roper, Jamie.
2-974 Taylor, L. M.

PONIES — BREEDING SECTION

CLASS

100. *SHETLAND GROUP (Special): Three mares, any age, the bona fide property of the one exhibitor. Competition for this prize is limited to animals competing in the ordinary classes.

- 1 — 40 Barrett, G. & C.
3 — 344 Flint, Mr. & Mrs. A.
539 Lamb, Mr. & Mrs. D. M.
2 — 566 Lewis, Mrs. G. A.
4 — 975 Taylor, L. M.

101. *SHETLAND GROUP: Sires Progeny Group. Three progeny, male or female by one sire which must be registered in the Shetland Section of The Australian Pony Stud Book. The progeny only to be shown. They need not necessarily be bred or owned by the owner of the sire but must be the bona-fide property of the one exhibitor. Competition for this prize is limited to animals competing in the ordinary classes. Name of sire to be stated on entry form.

- 1 — 41 Barrett, G. & C., Group by GREEN VALLEY SPUTNIK.
2 — 567 Lewis, Mrs. G. A., Group by HARVIESTOUN SATTOC (imp.).
3 — 976 Taylor, L. M., Group by GREEN VALLEY FROSTY.

CHAMPION PRIZES

- 33 — JUNIOR CHAMPION SHETLAND PONY STALLION (3 years or under).—Society's Sash.
1001 — JUNIOR RESERVE CHAMPION SHETLAND PONY STALLION.—Society's Sash.
560 — CHAMPION SHETLAND PONY STALLION (2 years or over).—Society's Sash.
33 — RESERVE CHAMPION SHETLAND PONY STALLION.—Society's Sash.
865 — JUNIOR CHAMPION SHETLAND PONY MARE (3 years or under).—Society's Sash.
1002 — JUNIOR RESERVE CHAMPION SHETLAND PONY MARE.—Society's Sash.
865 — CHAMPION SHETLAND PONY MARE (2 years or over).—Society's Sash.
126 — RESERVE CHAMPION SHETLAND PONY MARE.—Society's Sash.

Section 7 —

Horses, 15 Hands and over,
Breeding Section

Judge: W. G. HICKS, Esq.

Stewards: N. MASON, Esq.

K. MALE, Esq.

Mrs. H. CH. de CRESPIGNY

L. JONES, Esq.

The number of horses accepted for competition in Sections 7 and 8 may be restricted to 40. (See regulations, page 13.)

A PERFORMANCE FORM FOR EACH ANIMAL NOMINATED MUST ACCOMPANY THE ENTRY FORM (SEE CONDITIONS—PAGE 12).

SUBJECT TO THE CONDITIONS OF ENTRY CONCERNING PERFORMANCES:—

(a) AN EXHIBITOR IN AN ORDINARY CLASS MAY ENTER NOT MORE THAN TWO ANIMALS, OF WHICH ONLY ONE MAY BE SHOWN.

(b) NO REFUND OF THE ENTRY FEE WILL BE MADE IN RESPECT OF ANY ANIMAL ENTERED BUT NOT SHOWN.

* Denotes Special Class.

An exhibit may only be entered in one ordinary class in each of Sections 7, 9 and 10 and in as many Special classes as it is eligible to compete in Sections 7, 9, 10 and 11.

An exhibit cannot be entered in a Special class unless it has been entered in an ordinary class in the same section.

All Horses entered in this Section must be registered in the Equestrian Federation of Australia's Register. For particulars regarding registration apply to the Secretary, Equestrian Federation of Australia (Victorian Branch), Royal Show Grounds, Epsom Road, Ascot Vale, 3032.

Horses entered in this Section must be measured by the Society's Official Measurer and an exhibit under the specified measurement may be transferred to its correct class.

Females entered in this Section are not thereby debarred from competing in ordinary classes in the Saddle and Harness Sections.

VETERINARY EXAMINATION

All Stallions and Mares three years old and over entered in Sections 1 to 7 (except Farm and Lorry Horses in Section 2) must be examined by a Government Veterinary Officer and, if passed, have their neck numbers stamped "Pass to Ring" before entering the judging ring. No appeal against a Government Veterinary Officer's decision will be entertained.

Stallions and Mares will be examined by Government Veterinary Surgeons on the Show Grounds commencing on Wednesday, 17th September, at 10 a.m.

Entry Fees, \$4; R.A.S. of V. Members, \$2.

CLASS

102. STALLION OR COLT (led), 2 years old or over. 15 hands or over.—Prizes: \$10, \$6, \$2, Card.

- 2 — 29 Barns, Malcolm, HAWA MAHAL, b. 18/8/59.
30 Barns, Malcolm, CHRISTOPHER, ch. 10/11/58.
168 Clark, E., BRIGHT LIGHT, gr. 6/11/67.
169 Clark, E., & Son, TIJUANA, br. 10/11/67.
1 — 170 Clark, E., & Mrs. E. J. Jones, SUPREME, gr. 12/12/66.
172 Clark, H. W., VICTOREE, bl. 20/11/67.
401 Gower, Miss Christine, EL CID, pal. 8/10/65.
3 — 463 Hooper, H. E., & H. Clark, LIGHT WIND 5163, bl.
4 — 782 Parris, K. G. & L., SOLDISTE, b. 1/8/63.
783 Parris, K. G. & L., BRANDY NIPS, br. 3/8/67.
784 Parris, K. G. & L., TRANSOIR, bl. 23/10/67.
800 Paul, D. J., FLANEUR (imp.), gr. 3/6/63.
980 Taylor, T. C., URANA RADIUM, pal. 3/12/66.
1010 Turner, R. W., & Miss S., DEBONAIRE, gr. 6/9/62.
1050 Walsh, Michael K., GORTLAND, ch. 28/9/66.
1133 Woodhead, Miss Fay, EL-SAHIDIN, gr. 30/9/65.
1139 Young, Mrs. L., GOLDEN CHEROKEE, pal.

BREEDING SECTION—STALLIONS

CLASS

103. MARE, light (led), 2 years old or over, 15 hands or over, suitable for breeding hacks and light-weight hunters.—Prizes, \$10, \$6, \$2, Card, all presented by INDUSTRIAL ACCEPTANCE CORPORATION, 60 EXHIBITION STREET, MELBOURNE.

- 4-193 Cole, Miss Charni, MAID OF HONOUR, br, 5/11/58.
 255 Dennis, Mr. & Mrs. T. S., NUGINA, br, 1/12/64.
 1-417 Green, Miss Marion, LITTLE BABS 3607, b, 2/9/59.
 2-438 Harris, Miss Thelma, SUNDANCE, ch, 5/10/63.
 439 Harris, Miss Thelma, LIVELY LADY 5620, b, 1962.
 547 Lehmann, W. E., FIREBLAZE 684, ch, 3/9/66.
 3-742 Nichol, Miss M. R., SARAH GAMP, b, -/12/64.
 838 Raymond, Miss A. O., VEREY STAR, ch, 23/9/63.
 879 Rutter, Miss Patricia J., LADY RASK, b, 13/9/61.
 883 Ryan, Stuart, CHARLENE, ch.
 912 Setford, J. R., PANDA, br, 16/10/63.
 1005 Tomkins, J. K., MYSTIC, br, -/9/62.

104. MARE (led), 2 years old or over, 15 hands or over, suitable for breeding heavy- or medium-weight hunters.—Prizes: \$10, \$6, \$2, Card.

- 82 Blair, Max, MITZI, ch, 15/11/59.
 3-183 Clinton, J. & N., REFLECTED GLORY, b, 1/8/56.
 1-250 Dellow, Miss M. N., MY KITTEN, cr, 1/9/60.
 402 Graham, Miss Jennifer, LLEWILLAH, b, 1962.
 2-874 Rowell, Misses J. & H., CARMEN, br, 19/10/59.
 912 Setford, J. R., PANDA, br, 16/10/63.

4-55 TR. FROM CLASS 135

105. BROOD MARE, 15 hands or over, showing thoroughbred qualities (led) (visibly in foal or with foal at foot).—Prizes: \$10, \$6, \$2, Card.

- 274 Duncan, Mrs. D. W., PAMPAS NYMPH, bl, 27/10/57.
 2-378 Geroni, Mrs. A. S., GALAXY 4065, ch, 7/10/58.
 1-865 Maloney, Miss Maxene, PANDORA 3061, bl, 4/11/59.
 3-802 Ivan Pearse, ENCORE, ch, 1/1/62.

NO FOURTH AWARD.

Section 8 — STALLIONS (Ridden & Harness)

Judge: K. CAMPBELL, Esq.

Stewards: Mrs. H. CH. de CRESPIGNY
 A. PENNEFATHER, Esq.

The number of horses accepted for competition in Sections 7 and 8 may be restricted to 40. (See regulations, page 13.)

A PERFORMANCE FORM FOR EACH ANIMAL NOMINATED MUST ACCOMPANY THE ENTRY FORM (SEE CONDITIONS—PAGE 12).

* Denotes Special Class.

Entry Fees, \$4; R.A.S. of V. Members, \$2.

PRIZES: \$10, \$6, \$4, Card.
 (unless otherwise stated)

CLASS

106. *STALLION OR COLT, 15 hands or over, ridden.

- 29 Barns, Malcolm, HAWA MAHAL, b, 18/8/59.
 30 Barns, Malcolm, CHRISTOPHER, ch, 10/11/58.
 168 Clark, E., BRIGHT LIGHT, gr, 6/11/67.
 172 Clark, H. W., VICTOREE, bl, 20/11/67.
 169 Clark, E., & Son, TIJUANA, br, 10/11/67.
 2-170 Clark, E., & Mrs. E. J. Jones, SUPREME, gr, 12/12/66.
 401 Gower, Miss Christine, EL CID, pal, 8/10/65.
 404 Graham, Miss Jennifer, OXFORD CHAMPARA 4571, ch, 1958.
 463 Hooper, H. E., & H. Clark, LIGHT WIND, bl.
 782 Parris, K. G. & L., SOLDISTE, b, 1/8/63.
 783 Parris, K. G. & L., BRANDY NIPS, br, 3/8/67.
 938 Soster, Mrs. D., IMPALA 301, ch.
 4-980 Taylor, T. C., URANA RADIUM, pal, 3/12/66.
 1010 Turner, R. W., & Miss S., DEBONAIRE, gr, 6/9/62.
 1050 Walsh, Michael K., GORTLAND, ch, 28/9/66.
 1139 Young, Mrs. L., GOLDEN CHEROKEE, pal.

107. *STALLION OR COLT, 15 hands or over, in harness.

- 2-401 Gower, Miss Christine, EL CID, pal, 8/10/65.
 782 Parris, K. G. & L., SOLDISTE, b, 1/8/63.

108. *STALLION OR COLT, over 14 and under 15 hands, ridden.

- 42 Bartley, A. L., CAMERON DOWNS GOLDEN DOLLAR, pal, 29/8/64.
 43 Bartley, A. L. & M. E., CAMERON DOWNS GOLDEN CASPER, pal, 21/10/66.
 139 Byrnes, Mr. & Mrs. N. A., REMEMBRANCE 310, b, 5/8/63.
 4-181 Cleland, Mr. & Mrs. R., TOPPER, pal, 8/10/60.
 201 Collins, H. G., KEVASCOT, br.
 335 Fink, Geoffrey R., ABU SIMBEL 531, ch, 28/9/66.
 345 Fornarich, H., SILVER JET 903, pal, -/11/63.
 462 Hooper, H. E., & H. Clark, SILVER STAR-LIGHT 4552, gr, -/10/63.
 3-832 Running N. Ranch, LUCKY DASH JR. (imp.), bl, 4/3/63.
 833 Rattray, D., GOLDEN DEMON 707, pal.
 979 Taylor, T. C., CHIEF RADIUM, pal, 4/10/59.
 1042 Walker, A. R. & P. R., GOLDEN PLAYBOY, pal, 15/10/64.
 2-1049 Walsh, Michael K., ELERADA, ch, 6/12/66.

109. *STALLION OR COLT, over 14 and under 15 hands, in harness.

- 167 Clark, E., STARLIGHT, bl, 6/12/66.
 2-181 Cleland, Mr. & Mrs. R., TOPPER, pal, 8/10/60.
 1-1042 Walker, A. R. & P. R., GOLDEN PLAYBOY, pal, 15/10/64.

110. *STALLION OR COLT (registered in Australian Pony Stud Book), over 12 hands 2 inches and not over 14 hands, ridden.

- 268 Doodt, Mr. & Mrs. R., OWENDALE RICKARDO 2311, b, 22/9/65.
 331 Ferry, Mr. & Mrs. A. L., KOORANA CHIEF, gr, -/12/64.
 358 Gahan, Mrs. M. L., GOODWOOD PARK OSCAR 2418, gr, 15/9/66, R. A. Saunders, s Leeson Lad, d Goodwood Park Misty's Gem.
 427 Hamblin, J. & C., GLEN VALLEY PRINCE LEO 2270, gr, 24/9/62, B. & N. Whelpton, s Glen Valley Stardust, d Jenny Wren.
 453 Higginbotham, K. T. & N. M., VIMROSE DON JUAN 2406, br, 3/1/67, G. Pearson, s Lowlynn Fascination, d Seven Hills Teena.
 2-620 Mack, L. H., THE GLEN GOLDEN SPARKLE 1759, cr, 16/10/58, s Texas Deen, d Narada Tiny Miss.
 1-898 Scott, L. R. & N. O., GLENWAY SUNSHINE 2312, gr, 7/10/65, A. A. Williams, s Spring Park Garry, d Hunderlea Moondyne.
 3-902 Scott, Mr. & Mrs. W. D., KURRAJONG PARK GREY FLASH 1997, gr, 25/10/61, E. Yeo, s Lowlynn Silver Chief 722, d Kurrajong Park Lady Grev 758.
 4-1113 Wiltshire, F. H., CONNEMARA PARK KENNETH (imp. in dam) C2352, b, 20/4/66, s Island Prince 136, d Ardan (imp.) C5782.

STALLIONS—SADDLE SECTION

CLASS

111. *STALLION OR COLT (registered in Australian Pony Stud Book), over 12 hands 2 inches and not over 14 hands, in harness.

- 140 Byron, Mrs. John, MAKARI CLANSBOY 1235, br, 1957.
 358 Gahan, Mrs. M. L., GOODWOOD PARK OSCAR 2418, gr, 15/9/66, R. A. Saunders, s Leoson Lad, d Goodwood Park Misty's Gem.
 2- 453 Higginbotham, K. T. & N. M., VIMROSE DON JUAN 2406, br, 3/1/67, G. Pearson, s Lowlynn Fascination, d Seven Hills Teena.
 3- 834 Ranyard, R., GLENDORA SILVER PRINCE 1341, b, 1955, s Lowlynn Silver Chief, d Stonehurst Lindy Lou.
 1137 Wright, Mrs. E., RANGEWORTHY DIPLOMAT F.R., b, 24/9/67, s Makari Ambassador 21954, d Makari Joy 5590.

1- 1131 TR FROM CLASS 113.

112. *STALLION OR COLT (registered in Australian Pony Stud Book), 12 hands 2 inches and under, ridden.

- 1 Adams, W. G. & Mrs. A. D., SPRING PARK SILVER BOY 2325, gr, 4/9/66.
 97 Boulton, Mrs. Grace, BIDO GLOAMING F.R., b, 12/12/67.
 195 Coleman, K. D. & E. E., GREEN VALLEY PICOLA F.R., gr, 13/9/67.
 447 Henshaw, Miss J., NATTAI ACHILLES 2052, gr, 27/9/62.
 478 Jolly, R. W., GREEN VALLEY LARAMIE 2097, gr, 1961.
 550 Lehmann, W. E., OWENDALE TERRIFIC F.R., br, 3/11/66.
 1- 568 Lewis, Mrs. G. A., FAIRWAY SPRINGLIGHT (imp. in dam) 1789WM, gr, 7/3/61.
 770 Owen, Mrs. R. D., FAIRWAY JUSTIN, gr, 30/10/65.
 2- 844 Read, Mrs. R., GREEN VALLEY CALYPSO.
 851 Redmond, K. W., OWENDALE SHOWTIME 2415, b, 19/9/66.
 887 Saunders, R. A., GOODWOOD PARK TONY 2037, gr, 7/11/63.
 3- 897 Scott, L., & Miss J. Plum, CHIP CHASE GLAMOUR BOY 2498, gr, -/1/67.
 4- 903 Scott, Mr. & Mrs. W. D., GREEN VALLEY SENSATION 1701, ch.

113. *STALLION OR COLT (registered in Australian Pony Stud Book), 12 hands 2 inches and under, in harness.

- 195 Coleman, K. D. & E. E., GREEN VALLEY PICOLA F.R., gr, 13/9/67.
 277 Dunstan, L., NATTAI WILDFIRE 2510, bl, 7/9/66.
 2- 310 Eltringham, Bruce, MARDEN NUREYEV (imp.), bl, 1964.
 1- 478 Jolly, R. W., GREEN VALLEY LARAMIE 2097, gr, 1961.
 479 Jolly, R. W., WOODONGA CLARK, gr, 15/8/66.
 844 Read, Mrs. R., GREEN VALLEY CALYPSO.
 4- 851 Redmond, K. W., OWENDALE SHOWTIME 2415, b, 19/9/66.
 3- 897 Scott, L., & Miss J. Plum, CHIP CHASE GLAMOUR BOY 2498, gr, -/1/67.
 903 Scott, Mr. & Mrs. W. D., GREEN VALLEY SENSATION 1701.
 1131 Wood, K., MARDEN SWELL'S FINALITY (imp.), b, 1963.

114. PALOMINO STALLION OR COLT, any height, ridden.

- 4- 42 Bartley, A. L., CAMERON DOWNS GOLDEN DOLLAR, pal., 29/8/64.
 43 Bartley, A. L. & M. E., CAMERON DOWNS GOLDEN CASPER, pal., 21/10/66.
 181 Cleland, Mr. & Mrs. R., TOPPER, pal, 8/10/60.
 345 Fornarich, H., SILVER JET 903, pal, -/11/63.
 401 Gower, Miss Christine, EL CID, pal, 8/10/65.
 1- 620 Mack, L. H., THE GLEN GOLDEN SPARKLE 1759, cr, 16/10/58.
 2- 833 Rattray, D., GOLDEN DEMON 707, pal, 25/9/61.
 3- 979 Taylor, T. C., CHIEF RADIUM, pal, 4/10/59.
 980 Taylor, T. C., URANA RADIUM, pal, 3/12/66.
 1042 Walker, A. R. & P. R., GOLDEN PLAYBOY, pal, 15/10/64.
 1139 Young, Mrs. L., GOLDEN CHEROKEE, pal.

CLASS

115. *SHETLAND PONY STALLION OR COLT (registered in Australian Pony Stud Book), in harness.

- 33 Barrett, G. & C., FENWICK NISUS 2285, bl, 3/9/66.
 4- 148 Cameron, Mrs. Heather, CARINYA DUKE 2300S, bl, 2/11/64.
 339 Flint, Mr. & Mrs. A., FENWICK REX, bl, 14/11/67.
 2- 533 Lamb, Mr. & Mrs. D. M., MULWALA SAILOR, gr, 29/10/65.
 845 Read, Mrs. R., VALDA LODGE GALILEE.
 1- 968 Taylor, L. M., GREEN VALLEY FROSTY, gr, 24/1/58.
 3- 395 TR. FROM CLASS 91.

CHAMPION PRIZES

29- CHAMPION STALLION OR COLT, over 14 hands, ridden. (Winners of Classes 106 and 108 eligible to compete.)—Society's Sash.

462- RESERVE CHAMPION STALLION OR COLT, over 14 hands, ridden.—Society's Sash.

782- CHAMPION STALLION OR COLT, over 14 hands, in harness. (Winners of Classes 107 and 109 eligible to compete.)—Society's Sash.

401- RESERVE CHAMPION STALLION OR COLT, over 14 hands, in harness.—Society's Sash.

898- CHAMPION STALLION OR COLT, 14 hands and under, ridden. (Winners of Classes 110 and 112 eligible to compete.)—Society's Sash.

568- RESERVE CHAMPION STALLION OR COLT, 14 hands and under, ridden.—Society's Sash.

478- CHAMPION STALLION OR COLT, 14 hands and under, in harness. (Winners of Classes 111, 113 and 115 eligible to compete.)—Society's Sash.

1131- RESERVE CHAMPION STALLION OR COLT, 14 hands and under, in harness.—Society's Sash.

Section 9 — Saddle Section

SADDLE HORSES

Judge: Mrs. G. B. S. FALKINER.
 Stewards: W. McL. GREAVES, Esq.
 F. J. LITHGOW, Esq.
 A. W. J. EDMONDS, Esq.
 T. BORTHWICK, Esq.

SADDLE GALLOWS

Judge: T. M. ROSE, Esq.
 Stewards: B. J. BRADSTREET, Esq.
 J. W. RAE, Esq.
 L. JONES, Esq.

SADDLE PONIES

Judge: R. A. HANSEN
 Stewards: L. R. COUNSEL, Esq.
 J. ROGERS, Esq.
 K. L. KENNETT, Esq.
 K. MALE, Esq.

UTILITY STOCK HORSE

Judge: L. TURNER, Esq.
 Stewards: Dr. R. G. MYERS
 K. H. DUNOON, Esq.

SADDLE SECTION

MOUNTED POLICE TURNOUT

Judge: J. VAUGHAN, Esq.
 Stewards: K. H. DUNOON, Esq.
 A. J. TELFORD, Esq.

DRESSAGE

Judges: Miss P. HARVEY.
 Miss S. GRIFFITH.
 Stewards: S. T. CHAPPLE, Esq.
 H. W. WOOD, Esq.
 Mrs. M. MORELAND.
 Mrs. R. JAMES.
 G. WHITAKER, Esq.
 Miss I. MAWSON.
 Miss AFFLECK.

EQUESTRIAN TURNOUTS

Judges:

(Horses): Mrs. G. B. S. FALKINER.
 (Galloways & Ponies): T. M. ROSE, Esq.
 (Riding Ability 16 years & over): Mrs. B. COBCROFT.
 (Riding Ability under 16 years): M. BARNS, Esq.
 (Saddlery): Mrs. A. F. JACOBS.
 (Costume): Miss G. HOGAN TAYLOR.
 (General Appearance): Mrs. H. S. WILKENS.
 Stewards: F. J. LITHGOW, Esq.
 S. T. CHAPPLE, Esq.
 Dr. R. G. MYERS.

The number of horses accepted for competition in this section may be restricted as follows: Saddle Horses, 150; Saddle Galloways, 70; Saddle Ponies, 140. (See regulations, page 13.)

A PERFORMANCE FORM FOR EACH ANIMAL NOMINATED MUST ACCOMPANY THE ENTRY FORM (SEE CONDITIONS—PAGE 2).

A surcharge of 10 cents per horse shall be imposed on all horses, galloways and ponies entered in Sections 9 and/or 11.

This surcharge, which must be remitted with the entry fees, shall be paid into the Overseas Team Fund of The Equestrian Federation of Australia.

* Denotes Special Class.

An exhibit may only be entered in one ordinary class in each of Sections 5, 6, 7, 9 and 10 and in as many Special Classes as it is eligible to compete in Sections 5, 6, 7, 9, 10 and 11.

An exhibit cannot be entered in a Special class unless it has been entered in an ordinary class in the same section. (This regulation does not apply to the Miscellaneous and Dressage Classes, which include Classes 163 to 172.)

An exhibit must compete and qualify in an ordinary class before becoming eligible for Champion Prizes.

(Stallions are not eligible to compete in this Section. Dressage Classes excepted).

All animals entered in this Section must be registered in the Equestrian Federation of Australia's Register. For particulars regarding registration apply to the Secretary Equestrian Federation of Australia (Victorian Branch), Royal Show Grounds, Epsom Road, Ascot Vale, 3032.

Where height is stipulated, horses must be measured, and an exhibit over or under the specified measurement may be transferred to its correct Class.

Where a definite weight is specified, the horse must, in the opinion of the judge, be suitable for carrying such weight.

All horses in the 14-st., 12-st. and 10-st. Hack Classes must be paraded before judging, when the Judge will classify them into their various classes in the following way:—The horses entered for 14-st. Hack shall be paraded, when any horse too light in the opinion of the Judge, shall be transferred to the 12-st. Class. Those entered in the 12-st. Class shall be next paraded, when the Judge shall class out any he considers too heavy or too light, and shall transfer the heavy to 14-st. and the light to 10-st. Class. Those entered for the 10-st. Class shall be paraded, and the Judge shall class out all considered too heavy, and transfer to 14-st. or 12-st. Class, as the case may be.

All horses entered in the Saddle Galloway Classes must be paraded before judging when the judge will classify them into heavy and light classes.

No hacks shall be classified after the appointed time unless permission is obtained from the Chief Light Horse Steward.

N.B.:—Hacks, which are not paraded for classification will not be eligible to compete.

Please state on entry form the name, colour and correct age of exhibit, also pedigree (if known).

Notwithstanding any regulation to the contrary, an exhibit may be entered in one ordinary class in the Saddle Section and one ordinary class in the Harness Section.

DRESS

Ladies and Girls:

In hack classes and riding competitions ladies should wear either:—

(a) Black bowler hat, black or dark coat, stock or collar and tie, breeches and black riding boots.

Or—

(b) Felt hat or hunting cap, tweed coat, collar and tie (not a stock), jodhpurs and jodhpur boots.

In classes for best equestrienne turnout, and Jumping Contests, ladies must wear (a) above. In novelty events, ladies may wear either breeches and boots or jodhpurs with a WHITE shirt and no coat if the weather is hot; ties or stocks should be securely pinned.

Gentlemen and Boys:

(a) In hack or pony classes and riding competitions—bowler or felt hat or hunting cap, tweed coat, collar and tie (not a stock) either breeches and riding boots or jodhpurs with jodhpur boots.

(b) In jumping competitions gentlemen riders must wear either (a) Hunting Livery of a recognised Hunt Club. (b) Black coat and stock, white breeches, black boots, or (c) Tweed coat and tie, fawn breeches and black or tan boots. Boys under 16 shall wear hunting cap, tweed coat, and WHITE shirt with jodhpurs. Stocks or ties must be securely pinned.

SADDLE SECTION

MOUNTED TURNOUTS

NAME OF RIDER AND MOUNT MUST BE
NOMINATED BY 18th JUNE

CLASS

116. *BEST EQUESTRIENNE TURNOUT.

The "Garryowen" Perpetual Trophy, for Best Equestrienne Turnout.

All Equestriennes, 18 years of age and over, competing in hack classes and/or riding competitions are eligible to enter for this trophy.

Competitors must be mounted on galloways or horses. Ponies 14 hands or under not eligible.

N.B.—Competitors are requested to note that the winning combination shall be required to parade on every occasion after the finalisation of the award. An offender in this respect shall be dealt with by Council.

- 3 — 28 Barnes, Mrs. Sally, MITCHELL, br, 1963.
59 Beckhaus, Miss Jan, GARRYOWEN, gr, 10/10/58.
63 Beggs, Miss M., ROYAL CONSORT, gr.
76 Biesbroek, Mrs. Leo, IDLE LYRIC, ch, 1959.
193 Cole, Miss Charni, MAID OF HONOUR, br, 5/11/58.
204 Coombs, Miss M., ROONEY, ch, 1963.
235 Curcio, Mrs. F. A., IDLEWILD, br, -/11/63.
250 Dellow, Miss M. N., MY KITTEN, br, 1/9/60.
296 Edwards, Miss Rhonda, KENYA, br.
330 Ferrier, Miss Isobel A., WARRACK.
374 Gardner, Mrs. H. A., PANZER, ch, 9/6/59.
896 Graham, Miss Jennifer, JENGIS.
417 Green, Miss Marion, LITTLE BABS, b, 2/9/59.
431 Hammill, Mrs. Sandra, AMBASSADOR, ch.
1 — 446 Hearn, Mrs. D., QUALITY STREET, br, 1963.
31 James, Mrs. R., PELLINORE.
496 Jones, Miss Wendy A., MICHELIN, gr, -/9/61.
498 Ward, Miss M., ROYAL, br, 1/11/62.
527 King, Mrs. Trevor, PADDY, br, 1964.
541 Lamb, Miss Margaret, BLUE ISLE, gr, 21/11/66.
558 Lewis, Miss Lynette, DEBONAIR, br, 7/11/58.
603 Driver, Miss Sue, PLACID LAW.
617 McIntyre, Miss Nancy J., WYOMING.
622 MacKinnon, Mrs. Robyn M., DIPLOMAT.
623 McLaughlan, Miss J., MR. MAGOO, bl, 8/10/58.
664 Maloney, Miss Maxene, QUIP, br, 4/11/60.
681 Martin, Miss Sonya, MATADOR, bl, 20/10/58.
= 4 — 684 Mathews, Miss Margaret, INTREPID, br, 1958.
712 Mitchell, Mrs. Felicity, DESERT PRINCE.
726 Murrell, Miss Sally, HIGHLANDER, bl, 18/11/60.
2 — 750 Noonan, Mrs. M., BILLY BAYRUM, b, 2/9/60.
= 5 — 759 O'Brien, Mrs. Wendy, PLUMRIDGE, bl, 1959.
778 Pannam, Mrs. Anthea, JACOBAN.
869 Massy-Greene, Mrs. D., HOLMWOOD, ch, 1961.
= 4 — 880 Ryan, Miss Judy, SOUTH PACIFIC, br.
995 Thomas, Miss Judy, MY GUY.
1070 Wheatley, Mrs. M., DEW O' THE GLEN, br, 26/9/58.
1091 Wilkin, Miss Christine, MASTER DUAL, b, 15/11/61.
1106 Wilson, Mrs. C. A., GYPSY CHIEF, ch, aged.
1109 Wilson, Mrs. D. M., LURE, gr, 3/10/59.

117. *BEST INTERMEDIATE EQUESTRIENNE TURNOUT.

A Perpetual Trophy will be awarded for Best Intermediate Equestrienne Turnout.

All Equestriennes, 15 years of age and under 18 years, competing in hack classes and/or riding competitions are eligible to enter for this trophy.

THE LOUIS EPSTEIN TROPHY, presented by LOUIS EPSTEIN PTY. LTD., 136 Flinders Street, Melbourne, valued at \$10.50, will be awarded to the winner of this class.

The animal, costume and gear used in this class must be the bona-fide property of the competitor or her brother, sister, guardian or parent.

- 16 Alley, Miss P., DAMIEN, gr, 1961.
= 4 — 18 Anderson, Miss Lynette, LIEZA, rn ch.

- 73 Bere, Miss L., ATLANTA, br, 22/5/52.
106 Bradford, Miss J., GLENWOOD, br, 1962.
110 Brennan, Miss Kim, BLUE BARRON, gr, -/8/61.
144 Byron-Moore, Miss Sally, BONALBO, br, 1961.
164 Claney, Miss Rhonda, HIGHLAND WIND.
192 Colclough, Miss L. J., MELAC PERFECTION.
206 Cornell, Miss Judy, JUSTON, b, 1957.
242 Davey, Miss C., ALEZAN, ch, 10/10/62.
285 Edmonds, Miss Cherie, FAMECHON, br, 11/8/61.
296 Edwards, Miss Louise, KENYA, br.
291 Edwards, Miss Susan, TULLOCH.
380 Gay, Miss Angela, SHAI-KHALI, ch, 15/10/57.
433 Hanley, Miss Robyn, RED PEPPER, ch, aged.
466 Hore, Miss Marilyn, ABBEY, b, -/10/62.
494 Jones, Miss Helen, PARAMOUNT, b, 1959.
551 Lewer, Miss Kate, DONEGAL, b, 1964.
554 Lewis, Miss Sharon, BRANDON BOY, gr, 12/12/63.
714 Moore, Miss Lynette A., DESTRY, br, 1964.
727 Murrell, Miss Jacqueline, AVALON, gr, 11/10/58.
729 Myers, Miss Claire, BAREET, br, 1958.
760 O'Connor, Miss Jennifer, EL PASSO, br, 26/11/62.
764 Onley, Miss Jenny, MELBA.
801 Pearse, Miss Gay, BOOKRA, ch, 12/10/56.
869 Rose, Miss V., HOLMWOOD, ch, 1961.
872 Rowell, Miss Heather, MICHELLE, ch, 19/11/64.
913 Shandley, Miss Susan, CALADON, gr, 1962.
935 Smith, Miss Lynette, THE THIEF, br, 1959.
951 Stanton, Miss Lesley, YATLER, b.
962 Symes, Miss M., TWEED, gr, 1963.
981 Thiele, Miss Rosemarie, TRISTAN, br, 23/12/63.
999 Thomas, Miss Glenda, ARABIAN.
1015 Vear, Miss Wendy, GRENADA, gr, 1953.
1084 White, Miss Sue, ROSTELLA, b, -/10/64.
1085 Whitehead, Miss Maria, EBONY LASSE, br, 2/11/60.

CLASS

118. *BEST JUNIOR EQUESTRIENNE TURNOUT.

A Perpetual Trophy will be awarded for Best Junior Equestrienne Turnout.

THE LOUIS EPSTEIN TROPHY, presented by LOUIS EPSTEIN PTY. LTD., 136 Flinders St., Melbourne, valued at \$10.50, will be awarded to the winner of this class.

All equestriennes, 12 years old and under 15 years of age, competing in hack classes and/or riding competitions are eligible to enter for this trophy.

All entrants must be mounted on ponies or galloways under 15 hands. The animal, costume and gear used in this class must be the bona-fide property of the competitor or her brother, sister, guardian or parent.

- 18 Anderson, Miss Elizabeth, LIEZA, rn ch.
93 Bott, Miss Kim, GEISHA GIRL, b.
112 Brideoake, Miss Ann, TAMBUR, br, -/11/62.
130 Burkitt, Miss Susan, JULIA, bl, 1965.
165 Claney, Miss Pennie, SMOKEY.
177 Clarke, Miss Rosemary, RANGER, ch, 1/12/58.
303 Ellis, Miss Anne, TIFFANY.
328 Fear, Miss Lynn, TARGUS, gr, 1963.
346 Forras, Miss Danielle, TIPPERARY.
385 Gleeson, Miss Elizabeth, PRINCE FREDERIC, br, aged.
393 Gooch, Miss Penny, FRANCISCO, ch, 1964.
432 Hancock, Miss Trudy, GAY LADY.
465 Hopkins, Miss Jill, SUNLIGHT, ch, 3/12/59.
588 Lynn, Miss Zonda, MARKO, ch, 10/11/54.
749 Nixon, Miss Beverley, SATON.
764 Onley, Miss Lynette B., MELBA.
803 Pearse, Miss Kim, PLAYFAIR, gr, 7/11/59.
813 Pemberton, Miss Naomi, JUBILEE, b, -/8/62.
831 Quinlan, Miss D. G., SILVER SALLY, pal, 10/9/62.
854 Reiseger, Miss Toni, DARK VICTORY, bl, 22/11/61.
870 Ross, Miss Vicky, TIFFANY, gr, 12/11/60.
918 Sinclair, Miss Anne, MELODY, bl, 1/1/67.
1056 Warner, Miss Barbara, KAYLIN PRIDE, b, 19/11/62.
1067 Webb, Miss Jane, PARRAFAIR, b, 23/10/63.
1093 Williams, Miss Glenda, LEGEND, bl.

SADDLE SECTION

CLASS

119. *THE ESQUIRE EQUESTRIENNE TURN-OUT.

Trophy valued at \$10 (presented by Mr. W. G. Hicks, 72 Canterbury Road, Toorak) and Sash will be awarded for Best Equestrienne Turnout.

All equestriennes 18 years of age and over competing in hack classes and/or riding competitions are eligible to enter for this trophy.

The animal, costume and gear used in this class must be the bona-fide property of the competitor.

Entrants must lodge a statutory declaration to this effect when making entries.

"Competitor" is defined as an individual and does not include Companies, Partnerships, Syndicates, etc.

- 28 Barnes, Mrs. Sally, MITCHELL, br, 1963.
 59 Beckhaus, Miss Jan, GARRYOWEN, gr, 10/10/58.
 63 Beggs, Miss M., ROYAL CONSORT, gr.
 2- 76 Biesbroek, Mrs. Leo, IDLE LYRIC, ch, 1959.
 193 Cole, Miss Charni, MAID OF HONOUR, br, 5/11/58.
 204 Coombs, Miss M., ROONEY, ch, 1963.
 235 Curcio, Mrs. F. A., IDLEWILD, br, -/11/63.
 250 Dellow, Miss M. N., MY KITTEN, br, 1/9/60.
 296 Edwards, Miss Rhonda, KENYA, br.
 5- 330 Ferrier, Miss Isobel A., WARRACK.
 374 Gardner, Mrs. H. A., PANZER, ch, 9/6/59.
 403 Graham, Miss Jennifer, MILLSTREAM 5718, br, 1960.
 417 Green, Miss Marion, LITTLE BABS 3607, b, 2/9/59.
 431 Hammill, Mrs. Sandra, AMBASSADOR, ch.
 4- 446 Hearn, Mrs. D., QUALITY STREET, br, 1963.
 496 Jones, Miss Wendy A., MICHELIN, gr, -/9/61.
 527 King, Mrs. Trevor, PADDY, br, 1964.
 3- 558 Lewis, Miss Lynette, DEBONAIR, br, 7/11/58.
 622 MacKinnon, Mrs. Robyn M., DIPLOMAT.
 623 McLaughlan, Miss J., MR. MAGOO, bl, 8/10/58.
 664 Maloney, Miss Maxene, QUIP, br, 4/11/60.
 681 Martin, Miss Sonya, MATADOR, bl, 20/10/58.
 1- 684 Mathews, Miss Margaret, INTREPID 4738, br, 1958.
 711 Mitchell, Mrs. Felicity, WELLINGTON, bl, 16/9/56.
 726 Murrell, Miss Sally, HIGHLANDER, bl, 18/11/60.
 4- 750 Noonan, Mrs. M., BILLY BAYRUM, b, 2/9/60.
 759 O'Brien, Mrs. Wendy, PLUMRIDGE, bl, 1959.
 778 Pannam, Mrs. Anthea, JACOBAN.
 2- 880 Ryan, Miss Judy, SOUTH PACIFIC, br.
 995 Thomas, Miss Judy, MY GUY.
 1070 Wheatley, Mrs. M., DEW O' THE GLEN, br, 26/9/58.
 1091 Wilkin, Miss Christine, MASTER DUAL, b, 15/11/61.
 1106 Wilson, Mrs. C. A., GYPSY CHIEF 3584, ch, aged.
 1109 Wilson, Mrs. D. M., LURE, gr, 3/10/59.

EQUESTRIENNE TURNOUT CONDITIONS

All entries must be in the hands of the Director at the office of the Society by 4.30 p.m. WEDNESDAY, 18th JUNE, 1969.

Entry free.

The name of the animal and the name of the rider must be given.

In the event of the animal originally nominated becoming unfit for use because of accident or illness, a substitute will be permitted provided that the Society's Veterinary Surgeon certifies to the fact that the animal originally nominated is not fit to compete.

Trophies will be competed for annually, and each year's winner will be presented with a suitably inscribed sash.

Special Ribbons will also be awarded to the competitors placed second, third, fourth, fifth, and sixth in these events.

Competitors are requested to note that a list of the points allotted by the judges to all competitors shall not be published, but points awarded to individuals shall be available upon request.

EQUESTRIENNE TURNOUT Classes will be judged by points on the following scale:—

	Points.
MOUNT—Confirmation and sound-	
ness	50
Manners and paces	40
	90
EQUIPMENT—*Saddlery	20
Costume	20
	40
RIDING ABILITY	50
GENERAL APPEARANCE	20
	200

* Saddlery will be judged on quality, condition and suitability.

Judges in these classes must not allot fractions of points.

In the event of equality of points for first placing, the classification shall be decided by adding together the points awarded for manners and paces and riding ability.

If there is still equality, points for conformation of horse shall decide the classification.

If a clear winner remains undetermined after the foregoing, the general appearance points will be considered and after that, saddlery points, then costume points.

CLASS

120. *THE BOYS' INTERMEDIATE EQUESTRIAN TURNOUT.

A Trophy and a Special Sash will be awarded the winner of this Class.

Boys, 12 years of age and under 15, competing in saddle classes and/or riding competitions are eligible to enter for this trophy.

- 106 Bradford, Daryl, GLENWOOD.
 112 Brideoake, David, TAMBU, br, -/11/62.
 200 Collins, David G., PRETTY POLLY, br, 5/8/63.
 415 Greaves, W. McL., QANTAS 5124, b, 1961.
 454 Higginbotham, Peter D., BRONZE LAD, ch, -/10/64.
 469 Hunt, Warren, BLUE GUM, gr, 19/10/62.
 495 Jones, Philip, DOMINO, bl, 1963.
 521 Kennett, Peter R., SALLY, br, -/11/67.
 583 Londregan, David, ELKEN CYNTHIA.
 588 Lynn, Brett, MARKO, ch, 10/11/54.
 762 O'Connor, Thomas, JENNY WREN, gr, 1964.
 803 Pearse, Nicky, PLAYFAIR, gr, 7/11/59.
 852 Redmond, Keith, KIDDLEWICK CRICKET.
 928 Smith, G., SPANGLES 4063, gr, 15/10/61.
 997 Thomas, R., SHANANDOAH, gr, 1960.

121. *THE BOYS' AND GIRLS' JUNIOR EQUESTRIAN TURNOUT.

The Mr. and Mrs. A. G. Hunter Trophy (presented by Mr. and Mrs. Robert Hunter) and Special Sash will be awarded to the winner of this Class.

SADDLE SECTION

Boys and girls under 12 years of age, competing in saddle classes and/or riding competitions, are eligible to enter for this trophy.

Riders will not be penalised for not wearing spurs.

20	Austin, Miss P., RHAYADER PICCOLO, bl, 27/9/63.
24	Banks, Miss Michele, HIGHLAND BLUE, gr, 1965.
25-77	Biesbroek, Miss Maryke, SUGAR, gr.
98	Boulton, David, WHITE MINSTREL.
131	Burkitt, Neil, MYSTIC, bl, 1964.
137	Butcher, W., BUBBLES, gr, 1964.
161	Claney, Miss Gay, BLAZE.
240	Darwin, Christopher, GOLDIE, ch, aged.
241	Darwin, Kim, MISTY SUE, gr, 16/10/62.
246	Davies, Miss Anne, VIEW BANK BUDGIE.
311	Emmerson, Campbell, DUNBLANE DAWN, bl, 18/10/64.
329	Fear, Miss Julie, SANDY MAC.
348	Forster, Miss Christine, TIFFANY, ch, -/11/57.
422	Grentell, Kevin, BLACK MAGIC.
423	Grentell, Kyle, BLUE SHADOW.
426	Halstead, Danny, DANNY BOY, gr.
469	Hunt, Mark, BLUE GUM, gr, 19/10/62.
471	Inglis, Miss Martine, TOM DOOLEY, b, 1962.
5-514	Keegan, Miss Rhonda, A'BECKETT, br.
595	McConville, Miss Kim Maree, NATTAI BLUE BIRD, gr, 6/11/66.
602	McFarlane, Miss Kerry, KARAMI, gr, -/9/65.
638	McLean, Lindsay, BOLD KING, ch.
4-718	Morison, Miss Deborah, GREEN VALLEY LITTLE BOY BLUE, gr, -/11/65.
749	Nixon, Billy, SATON.
807	Pearson, Miss Linda, TEENA.
854	Reiseger, Miss Patsy, DARK VICTORY, bl, 22/11/61.
2-856	Richards, Miss Deborah, HIGHLAND MIST, gr, 30/12/63.
885	Ryan, K. J., CURRAJONG PARK TOPPER, gr.
4-919	Sinclair, Miss Kerry, YARRAYONG PAGEANT, gr, 12/11/63.
928	Smith, Rodney, SPANGLES 4063, gr, 15/10/61.
6-952	Stanton, Miss Pamela, MOOROODUC PARK BLUE BOY, gr, 9/11/62.
957	Swift, Miss Janice A., MOONBEAM, gr, 1957.
1012	Urquhart, Miss Helen, SILVER SLIPPER, gr, 23/10/65.
1014	Vear, Miss Julie, KONGWAK NARIEL, gr, 12/10/65.
1038	Waddell, Andrew W., GREY FURY, 1/8/63.
1046	Walkinshaw, Miss Jan, CINDY, bl, -/12/62.
3-1045	Walkinshaw, Miss Lyn M., PLEASURE, gr, aged.

GENERAL CONDITIONS FOR CLASSES 120 AND 121

All entries must be in the hands of the Director at the office of the Society by 4.30 p.m., WEDNESDAY, 18th JUNE.

ENTRY FREE.

The name of the animal and name of the rider must be given.

The animal, costume and gear used in these Classes must be the bona-fide property of the competitor, or his/her brother, sister, guardian or parent.

In the event of the animal originally nominated becoming unfit for use because of accident or illness, a substitute will be permitted provided that the Society's Veterinary Surgeon certifies to the fact that the animal originally nominated is not fit to compete.

Trophies will be competed for annually, and each year's winner will be presented with a suitably inscribed Sash. Special Sashes will also be awarded to the competitors placed second, third, fourth, fifth and sixth.

These two Classes will be judged by points on the following scale:—

	Points
MOUNT—Conformation and soundness	25
Manners and paces	25
	50
EQUIPMENT—*Saddlery	25
Costume	25
	50
RIDING ABILITY	30
Deportment and behaviour of rider	20
	50
GENERAL APPEARANCE—	
Harmony and balance between horse, rider, equipment and costume	50
	200

*Saddlery will be judged on correctness, condition and suitability.

Judges in these classes must not allot fractions of points.

N.B.—*In the Boys' & Girls' Junior Equestrian Turn-out, riders will not be penalised for not wearing spurs.

In the event of equality of points for first placing, the classification shall be decided by adding together the points awarded for manners and paces and riding ability.

If there is still equality, points for conformation of horse shall decide the classification.

If a clear winner remains undetermined after the foregoing, the general appearance points will be considered and after that, saddlery points, then costume points.

SADDLE HORSES.

(15 hands or over)

Entry Fee, \$4; R.A.S. of V. Members, \$2.

CLASS

122. *HACK (14 stone) (Special).—For mares or geldings which have not won a first prize as hacks competing singly (Consolation Classes excepted), at any Australian Royal Show at time of judging. Prizes: \$16, \$8, \$4, Card.

14	Allit, B. D., SPITEFUL COUNT, br, 15/8/59.
4-28	Barnes, Mrs. Sally, MITCHELL, br, 1963.
31	Barns, Malcolm, & Mrs. D. McDonell, PELLINORE, br, 25/8/63.
3-84	Bogle, Mrs. Kaye Y., NO SHENANEGANS, ch, 15/10/59.
528	King, Mr. & Mrs. Trevor, ANGUS, b, -/11/59.
541	Lamb, Miss M., & Mrs. G. Moore, BLUE ISLE, gr, 21/11/66.
622	Mackinnon, Mrs. Robyn M., DIPLOMAT, br.
623	McLaughlan, Miss J., MR. MAGOO, bl, 8/10/58.
778	Pannam, Mrs. Anthea, JACOBAN, br, 1961.
896	Scholtz, Miss Laurence, JENGIS, br, 20/9/57.
913	Shandley, Miss Susan, CALADON, gr, 1962.
1009	Tupper, Miss B. J., BOOKA, b.

123. HACK (14 stone).—Prizes: \$24, \$14, \$6, Card.

14	Allit, B. D., SPITEFUL COUNT, br, 15/8/59.
28	Barnes, Mrs. Sally, MITCHELL, br, 1963.
31	Barns, Malcolm, & Mrs. D. McDonell, PELLINORE, br, 25/8/63.
63	Beggs, Miss M., ROYAL CONSORT, gr.
84	Bogle, Mrs. Kaye Y., NO SHENANEGANS, ch, 15/10/59.
283	Eadon, Mr. & Mrs. J., & Miss B. Kerr, KILLARA, br, 22/10/56.

SADDLE SECTION

- 3- 332 Field, T. A. & R. A., BAILIWICK, ch, 17/10/56.
 1- 499 Jones, W. A., RANDOM, ch, 5/10/56.
 528 King, Mr. & Mrs. Trevor, ANGUS, b, -/11/59.
 541 Lamb, Miss M., & Mrs. G. Moore, BLUE ISLE, gr, 21/11/66.
 559 Lewis, Miss Lynette, COUNTRY LIFE, br, 15/9/57.
 622 Mackinnon, Mrs. Robyn M., DIPLOMAT, br.
 623 McLaughlan, Miss J., MR. MAGOO, bl, 8/10/58.
 681 Martin, Miss Sonya, MATADOR, bl, 20/10/58.
 726 Murrell, Misses Sally & Jacqueline, HIGHLANDER, bl, 18/11/60.
 4- 750 Noonan, Mrs. M., BILLY BAYRUM, b, 2/9/60.
 2- 778 Pannam, Mrs. Anthea, JACOBAN, br, 1961.
 896 Scholtz, Miss Laurence, JENGIS, br, 20/9/57.
 913 Shandley, Miss Susan, CALADON, gr, 1962.
 1008 Tupper, Miss B. J., BOOKA, b.
 1106 Wilson, Mrs. C. A., GYPSY CHIEF 3584, ch, aged.

CLASS

124. *HACK (12 stone) (Special). — For mares or geldings which have not won a first prize as hacks competing singly (Consolation Classes excepted) at any Australian Royal Show at time of judging. Prizes: \$16, \$8, \$4, Card.

- 11 Aitken, G., HERO, b, 1960.
 60 Beckhaus, Miss Jan, CURRAWARRA, br, 1/8/59.
 87 Bonica, Miss S., LUCAS, br, 1956.
 108 Bradford, Miss J., MASTER WILLIAM, b, 1961.
 127 Bull, Mrs. Nan J., HONEYMAN (imp. N.Z.), ch, 1965.
 203 Conway, C., ARION, gr, 7/9/60.
 206 Cornell, Miss Judy, JUSTON, b, 1957.
 208 Corvi, V., LYRIC, br, 1962.
 3- 242 Davey, Miss C., ALEZAN, ch, 10/10/62.
 284 Earl, Miss C., GAY SCOT, ch, 2/11/62.
 356 Fryer, R. G., EL DONAIRE, pal, 5/10/59.
 418 Green, F. A., SAN TOI 3001, b, 8/9/54.
 527 King, Mrs. Trevor, PADDY, br, 1964.
 551 Lewer, Miss Kate, DONEGAL, b, 1964.
 558 Lewis, Miss Lynette, DEBONAIR, br, 7/11/58.
 589 McCann, G. D., OUR SONNI, br, 4/11/66.
 1- 684 Mathews, Miss Margaret, INTREPID 4738, br, 1958.
 713 Moffatt, P. J., BERRIGAN, br, 1962.
 2- 731 Neave, Miss R., & Dr. A. G. Giblin, SABA, b, 1962.
 779 Pannam, Mrs. Anthea, PLEA, br, 1964.
 801 Pearse, Ivan, BOOKRA, ch, 12/10/56.
 874 Rowell, Misses J. & H., CARMEN, br, 19/10/59.
 884 Ryan, Stuart, HIGI SAN, ch, 4/10/63.
 886 Sandy, Mr. & Mrs. J., BANJO, ch.
 929 Smith, J. C., PICKAROON, ch, -/8/61.
 4- 951 Stanton, Miss Debra, YATLER, b.
 995 Thomas, Miss Judy, MY GUY.
 998 Thomas, R. & Miss G., INVASION BOY, b, 1962.
 1057 Warwick Lodge Stud, DESMOND J, b.
 1059 Warwick Lodge Stud, CORRIE, br.
 1084 White, Miss Sue, ROSTELLA, b, -/10/64.

125. HACK (12 stone). — Prizes: \$24, \$14, \$6, Card.

- 11 Aitken, G., HERO, b, 1960.
 58 Bebbington, B. J., SUN GENIUS, ch, 25/10/55.
 59 Beckhaus, Miss Jan, GARRYOWEN, gr, 10/10/58.
 60 Beckhaus, Miss Jan, CURRAWARRA, br, 1/8/59.
 73 Bere, Miss L., ATLANTA, br, 22/5/52.
 87 Bonica, Miss S., LUCAS, br, 1956.
 127 Bull, Mrs. Nan J., HONEYMAN (imp. N.Z.), ch, 1965.
 134 Bush, Miss Mora J., AQUALUNA, b, aged.
 203 Conway, C., ARION, gr, 7/9/60.
 206 Cornell, Miss Judy, JUSTON, b, 1957.
 208 Corvi, V., LYRIC, br, 1962.
 242 Davey, Miss C., ALEZAN, ch, 10/10/62.
 257 Ditty, Miss Joan, ACHILLES, br, 1959.
 284 Earl, Miss C., GAY SCOT, ch, 2/11/62.
 330 Ferrier, Miss Isobel A., WARRACK.
 1- 333 Field, T. A. & R. A., MAZEPPA, ch, 12/10/59.
 356 Fryer, R. G., EL DONAIRE, pal, 5/10/59.
 418 Green, F. A., SAN TOI, b, 8/9/54.
 431 Hammill, Mrs. Sandra, AMBASSADOR, ch.
 472 Irving, Miss Katharine, JOLLY GOOD, br, 1955.
 498 Jones, W. A., ROYAL, br, 1/11/62.
 527 King, Mrs. Trevor, PADDY, br, 1964.
 551 Lewer, Miss Kate, DONEGAL, b, 1964.

- 558 Lewis, Miss Lynette, DEBONAIR, br, 7/11/58.
 589 McCann, G. D., OUR SONNI, br, 4/11/66.
 684 Mathews, Miss Margaret, INTREPID 4738, br, 1958.
 711 Mitchell, Mrs. Felicity, WELLINGTON, bl, 16/9/56.
 713 Moffatt, P. J., BERRIGAN, br, 1962.
 731 Neave, Miss R., & Dr. A. G. Giblin, SABA, b, 1962.
 779 Pannam, Mrs. Anthea, PLEA, br, 1964.
 801 Pearse, Ivan, BOOKRA, ch, 12/10/56.
 869 Rose, Mr. & Mrs. Bruce, HOLMWOOD, ch, 1961.
 874 Rowell, Misses J. & H., CARMEN, br, 19/10/59.
 880 Ryan, Miss Judy, SOUTH PACIFIC, br.
 884 Ryan, Stuart, HIGI SAN, ch, 4/10/63.
 886 Sandy, Mr. & Mrs. J., BANJO, ch.
 929 Smith, J. C., PICKAROON, ch, -/8/61.
 935 Smith, Miss Lynette, THE THIEF, br, 1959.
 951 Stanton, Miss Debra, YATLER, b.
 995 Thomas, Miss Judy, MY GUY.
 998 Thomas, R. & Miss G., INVASION BOY, b, 1962.
 1043 Walker, Mrs. R., TRACKDOWN.
 1057 Warwick Lodge Stud, DESMOND J, b.
 1059 Warwick Lodge Stud, CORRIE, br.
 1084 White, Miss Sue, ROSTELLA, b, -/10/64.
 1109 Wilson, Mrs. D. M., LURE, gr, 3/10/59.

CLASS

126. *HACK (10 stone) (Special). — For mares or geldings which have not won a first prize as hacks competing singly (Consolation Classes excepted), at any Australian Royal Show at time of judging. Prizes: \$16, \$8, \$4, Card.

- 56 Batten, Miss Colleen, MASTER DYLAN, ch, 15/11/65.
 61 Beckhaus, Miss Jan, DR. SYN, bl, 1963.
 85 Bogle, Mrs. Kaye Y., BLACK MAIL, bl, 4/9/58.
 106 Bradford, Miss J., GLENWOOD, br, 1962.
 121 Bright, Miss Mary C., BEAU GESTE, ch, 22/11/54.
 125 Bryant, Mr. & Mrs. R. G., SUNDOWNER, ch, 1964.
 144 Byron-Moore, Mrs. H. G., BONALBO, br, 1961.
 159 Chipin, Mrs. J., HATFIELD, br, 31/8/61.
 164 Claney, A. R., HIGHLAND WIND, b, 1963.
 4- 204 Coombs, Miss M., ROONEY, ch, 1963.
 250 Dellow, Miss M. N., MY KITTEN, br, 1/9/60.
 255 Dennis, Mr. & Mrs. T. S., NUGINA, br, 1/12/54.
 285 Edmonds, Miss Cherie, FAMECHON, br, 11/8/61.
 286 Edmonds, Miss Cherie, SARGEANT, b, 10/1/61.
 296 Edwards, Miss Rhonda, KENYA, br.
 323 Faulkner, Mr. & Mrs. D., QUALITY STREET, ch, 1958.
 334 Field, T. A. & R. A., SCARBOROUGH, b, 1963.
 380 Gay, Miss Angela, SHAI-KHALI, ch, 15/10/57.
 402 Graham, Miss Jennifer, LLEWILLAH, b, 1962.
 403 Graham, Miss Jennifer, MILLSTREAM 5718, br, 1960.
 415 Greaves, W. McL., QANTAS 5124, b, 1961.
 417 Green, Miss Marion, LITTLE BABS 3607, b, 2/9/59.
 433 Hanley, Mrs. P., RED PEPPER, ch, aged.
 438 Harris, Miss Thelma, SUNDANCE, ch, 5/10/63.
 446 Hearn, Mrs. D., QUALITY STREET, br, 1963.
 494 Jones, Miss Helen, PARAMOUNT, b, 1959.
 496 Jones, Miss Wendy A., MICHELIN, gr, -/9/61.
 514 Keegan, Peter, A'BECKETT, br.
 525 Kilroy, Stanley, A. R., ROB ROY, br, 17/8/68.
 547 Lehmann, W. E., FIREBLAZE, ch, 3/9/66.
 664 Maloney, Miss Maxene, QUIP, br, 4/11/60.
 696 Maycock, Miss Jane, MIKADO, ch, 1957.
 739 Nichol, Douglas J., BUNDILLA, ch, 20/12/65.
 742 Nichol, Miss M. R., SARAH GAMP, b, -/12/64.
 759 O'Brien, Mrs. Wendy, PLUMRIDGE, bl, 1959.
 760 O'Connor, Miss Jennifer, EL PASSO, br, 26/11/62.
 838 Raymond, Miss A. O., VEREY STAR, ch, 23/9/63, s Aldershot, d Starry Mist.
 879 Rutter, Miss Patricia J., LADY RASK, b, 13/9/61.
 883 Ryan, Stuart, CHARLENE, ch.
 939 Soster, Mrs. D., RISINDH 552, rn, 1965.
 981 Thiele, Miss Rosemarie, TRISTAN, br, 23/12/53.
 996 Thomas, Miss Judy, JONVAL.
 1005 Tomkins, J. K., MYSTIC, br, -/9/62.
 1053 Ward, K. C., FAIR RETURN, br, 1962.
 1058 Warwick Lodge Stud, SOUTHERN COMMAND, ch.
 1070 Wheatley, Mrs. M., DEW O' THE GLEN, br, 26/9/58.
 2- 1091 Wilkin, Miss Christine, MASTER DUAL, b, 15/11/61.
 1110 Wilson, Mrs. D. M., ANGELO, ch, 5/11/63.

SADDLE SECTION

CLASS

127. HACK (10 stone). — Prizes: \$24, \$14, \$6, Card.

- 56 Batten, Miss Colleen, MASTER DYLAN, ch, 15/11/65.
 61 Beckhaus, Miss Jan, DR. SYN, bl, 1963.
 4-76 Biesbroek, Mrs. Leo, IDLE LYRIC, ch, 1959.
 82 Blair, Max, MITZI, ch, 15/11/59.
 85 Bogle, Mrs. Kaye Y., BLACK MAIL, bl, 4/9/58.
 106 Bradford, Miss J., GLENWOOD, br, 1962.
 121 Bright, Miss Mary C., BEAU GESTE, ch, 22/11/54.
 125 Bryant, Mr. & Mrs. R. G., SUNDOWNER, ch, 1964.
 144 Byron-Moore, Mrs. H. G., BONALBO, br, 1961.
 159 Chipin, Mrs. J., HATFIELD, br, 31/8/61.
 164 Claney, A. R., HIGHLAND WIND, b, 1963.
 193 Cole, Miss Charni, MAID OF HONOUR, br, 5/11/58.
 204 Coombs, Miss M., ROONEY, ch, 1963.
 235 Curcio, Mrs. F. A., IDLEWILD, br, -/11/63.
 250 Dellow, Miss M. N., MY KITTEN, br, 1/9/60.
 255 Dennis, Mr. & Mrs. T. S., NUGINA, br, 1/12/64.
 285 Edmonds, Miss Cherie, FAMECHON, br, 11/8/62.
 286 Edmonds, Miss Cherie, SARGEANT, b, 10/1/61.
 296 Edwards, Miss Rhonda, KENYA, br.
 323 Faulkner, Mr. & Mrs. D., QUALITY STREET, ch, 1958.
 334 Field, T. A. & R. A., SCARBOROUGH, b, 1963.
 374 Gardner, Mrs. H. A., PANZER, ch, 9/6/59.
 380 Gay, Miss Angela, SHAI-KHALI, ch, 15/10/57.
 402 Graham, Miss Jennifer, LLEWILLAH, b, 1962.
 403 Graham, Miss Jennifer, MILLSTREAM, br, 1960.
 415 Greaves, W. McL., QANTAS, b, 1961.
 417 Green, Miss Marion, LITTLE BABS, b, 2/9/59.
 433 Hanley, Mrs. P., RED PEPPER, ch, aged.
 438 Harris, Miss Thelma, SUNDANCE, ch, 5/10/63.
 2-446 Hearn, Mrs. D., QUALITY STREET, br, 1963.
 494 Jones, Miss Helen, PARAMOUNT, b, 1959.
 1-500 Jones, W. A., RADIANT, ch, 20/10/54.
 496 Jones, Miss Wendy A., MICHELIN, gr, -/9/61.
 514 Keegan, Peter, A'BECKETT, br.
 525 Kilroy, Stanley, A. R., ROB ROY, br, 17/8/68.
 547 Lehmann, W. E., FIREBLAZE, ch, 3/9/66.
 603 McGregor, Mrs. Diana W., PLACID LAW, b, -/9/57.
 614 McIntyre, Miss Margaret P., FAIR EAGLE, bl, aged.
 664 Maloney, Miss Maxene, QUIP, br, 4/11/60.
 696 Maycock, Miss Jane, MIKADO, ch, 1957.
 739 Nichol, Douglas J., BUNDILLA, ch, 20/12/65.
 742 Nicol, Miss M. R., SARAH GAMP, b, -/12/64.
 759 O'Brien, Mrs. Wendy, PLUMRIDGE, bl, 1959.
 760 O'Connor, Miss Jennifer, EL PASSO, br, 26/11/62.
 838 Raymond, Miss A. O., VEREY STAR, ch, 23/9/63.
 879 Rutter, Miss Patricia J., LADY RASK, b, 13/9/61.
 883 Ryan, Stuart, CHARLENE, ch.
 939 Soster, Mrs. D., RISINDH, rn, 1965.
 981 Thiele, Miss Rosemarie, TRISTAN, br, 23/12/63.
 996 Thomas, Miss Judy, JONVAL.
 1005 Tomkins, J. K., MYSTIC, br, -/9/62.
 1052 Ward, K. C., FAIR RETURN, br, 1962.
 1058 Warwick Lodge Stud, SOUTHERN COMMAND, ch.
 1070 Wheatley, Mrs. M., DEW O' THE GLEN, br, 26/9/58.
 3-1091 Wilkin, Miss Christine, MASTER DUAL, b, 15/11/61.
 1110 Wilson, Mrs. D. M., ANGELO, ch, 5/11/63.
 1127 Wood, K., COOCHIN, ch, aged.

128. *LADY'S HACK, 15 hands or over (to be ridden by an equestrienne when judged (Special). Prizes: \$16, \$8, \$4, Card.

- 11 Aitken, G., HERO, b, 1960.
 28 Barnes, Mrs. Sally, MITCHELL, br, 1963.
 31 Barnes, Malcolm, & Mrs. D. McDonell, PELLINORE, br, 25/8/63.
 56 Batten, Miss Colleen, MASTER DYLAN, ch, 15/11/65.
 61 Beckhaus, Miss Jan, DR. SYN, bl, 1963.
 3-73 Bere, Miss L., ATLANTA, br, 22/5/52.
 76 Biesbroek, Mrs. Leo, IDLE LYRIC, ch, 1959.
 85 Bogle, Mrs. Kaye Y., BLACK MAIL, bl, 4/9/58.
 87 Bonica, Miss S., LUCAS, br, 1956.
 106 Bradford, Miss J., GLENWOOD, br, 1962.
 121 Bright, Miss Mary C., BEAU GESTE, ch, 22/11/54.
 125 Bryant, Mr. & Mrs. R. G., SUNDOWNER, ch, 1964.

- 127 Bull, Mrs. Nan J., HONEYMAN (imp. N.Z.), ch, 1965.
 134 Bush, Miss Mora J., AQUALUNA, b, aged.
 159 Chipin, Mrs. J., HATFIELD, br, 31/8/61.
 164 Claney, A. R., HIGHLAND WIND, b, 1963.
 193 Cole, Miss Charni, MAID OF HONOUR, br, 5/11/58.
 204 Coombs, Miss M., ROONEY, ch, 1963.
 206 Cornell, Miss Judy, JUSTON, b, 1957.
 208 Corvi, V., LYRIC, br, 1962.
 235 Curcio, Mrs. F. A., IDLEWILD, br, -/11/63.
 242 Davey, Miss C., ALEZAN, ch, 10/10/62.
 255 Dennis, Mr. & Mrs. T. S., NUGINA, br, 1/12/64.
 257 Ditty, Miss Joan, ACHILLES, br, 1959.
 284 Earl, Miss C., GAY SCOT, ch, 2/11/62.
 285 Edmonds, Miss Cherie, FAMECHON, br, 11/8/61.
 296 Edwards, Miss Rhonda, KENYA, br.
 323 Faulkner, Mr. & Mrs. D., QUALITY STREET, ch, 1958.
 330 Ferrier, Miss Isobel A., WARRACK.
 334 Field, T. A. & R. A., SCARBOROUGH, b, 1963.
 374 Gardner, Mrs. H. A., PANZER, ch, 9/6/59.
 380 Gay, Miss Angela, SHAI-KHALI, ch, 15/10/57.
 403 Graham, Miss Jennifer, MILLSTREAM, br, 1960.
 415 Greaves, W. McL., QANTAS, b, 1961.
 417 Green, Miss Marion, LITTLE BABS, b, 2/9/59.
 431 Hammill, Mrs. Sandra, AMBASSADOR, ch.
 433 Hanley, Mrs. P., RED PEPPER, ch, aged.
 2-446 Hearn, Mrs. D., QUALITY STREET, br, 1963.
 472 Irving, Miss Katharine, JOLLY GOOD, br, 1955.
 500 Jones, W. A., RADIANT, ch, 20/10/54.
 498 Jones, W. A., ROYAL, br, 1/11/62.
 496 Jones, Miss Wendy A., MICHELIN, gr, -/9/61.
 527 King, Mrs. Trevor, PADDY, br, 1964.
 547 Lehmann, W. E., FIREBLAZE, ch, 3/9/66.
 558 Lewis, Miss Lynette, DEBONAIR, br, 7/11/58.
 589 McCann, G. D., OUR SONNI, br, 4/11/66.
 603 McGregor, Mrs. Diana W., PLACID LAW, b, -/9/57.
 622 Mackinnon, Mrs. Robyn M., DIPLOMAT, br.
 664 Maloney, Miss Maxene, QUIP, br, 4/11/60.
 681 Martin, Miss Sonya, MATADOR, bl, 20/10/58.
 684 Mathews, Miss Margaret, INTREPID, br, 1958.
 696 Maycock, Miss Jane, MIKADO, ch, 1957.
 711 Mitchell, Mrs. Felicity, WELLINGTON, bl, 16/9/56.
 731 Neave, Miss R., & Dr. A. G. Giblin, SABA, b, 1962.
 742 Nicol, Miss M. R., SARAH GAMP, b, -/12/64.
 759 O'Brien, Mrs. Wendy, PLUMRIDGE, bl, 1959.
 760 O'Connor, Miss Jennifer, ELPASSO, br, 26/11/62.
 779 Pannam, Mrs. Anthea, PLEA, br, 1964.
 778 Pannam, Mrs. Anthea, JACOBAN, br, 1961.
 801 Pearse, Ivan, BOOKRA, ch, 12/10/56.
 838 Raymond, Miss A. O., VEREY STAR, ch, 23/9/63.
 869 Rose, Mr. & Mrs. Bruce, HOLMWOOD, ch, 1961.
 879 Rutter, Miss Patricia J., LADY RASK, b, 13/9/61.
 880 Ryan, Miss Judy, SOUTH PACIFIC, br.
 913 Shandley, Miss Susan, CALADON, gr, 1962.
 935 Smith, Miss Lynette, THE THIEF, br, 1959.
 939 Soster, Mrs. D., RISINDH, 552, rn, 1965.
 951 Stanton, Miss Debra, YATLER, b.
 981 Thiele, Miss Rosemarie, TRISTAN, br, 23/12/63.
 995 Thomas, Miss Judy, MY GUY.
 1043 Walker, Mrs. R., TRACKDOWN.
 1070 Wheatley, Mrs. M., DEW O' THE GLEN, br, 26/9/58.
 1084 White, Miss Sue, ROSTELLA, b, -/10/64.
 1091 Wilkin, Miss Christine, MASTER DUAL, b, 15/11/61.
 1110 Wilson, Mrs. D. M., ANGELO, ch, 5/11/63.
 1127 Wood, K., COOCHIN, ch, aged.

CLASS

129. *GENTLEMAN'S HACK, 15 hands or over (to be ridden by a gentleman 18 years old or older when judged). (Special). — Prizes: \$16, \$8, \$4, Card.

- 11 Aitken, G., HERO, b, 1960.
 14 Allit, B. D., SPITEFUL COUNT, br, 15/8/59.
 28 Barnes, Mrs. Sally, MITCHELL, br, 1963.
 31 Barnes, Malcolm, & Mrs. D. McDonell, PELLINORE, br, 25/8/63.
 63 Beggs, Miss M., ROYAL CONSORT, gr.
 73 Bere, Miss L., ATLANTA, br, 22/5/52.
 84 Bogle, Mrs. Kaye Y., NO SHENANEGANS, ch, 15/10/59.
 125 Bryant, Mr. & Mrs. R. G., SUNDOWNER, ch, 1964.
 127 Bull, Mrs. Nan J., HONEYMAN (imp. N.Z.), ch, 1965.
 134 Bush, Miss Mora J., AQUALUNA, b, aged.

SADDLE SECTION

- 203 Conway, C., ARION, gr, 7/9/60.
 208 Corvi, V., LYRIC, br, 1962.
 330 Ferrier, Miss Isobel A., WARRACK.
 2-332 Field, T. A. & R. A., BAILIWICK, ch, 17/10/56.
 333 Field, T. A. & R. A., MAZEPPA, ch, 12/10/59.
 380 Gay, Miss Angela, SHAI-KHALI, ch, 15/10/57.
 446 Hearn, Mrs. D., QUALITY STREET, br, 1963.
 1-499 Jones, W. A., RANDOM, ch, 5/10/56.
 498 Jones, W. A., ROYAL, br, 1/11/62.
 527 King, Mrs. Trevor, PADDY, br, 1964.
 541 Lamb, Miss M., & Mrs. G. Moore, BLUE ISLE, gr, 21/11/66.
 547 Lehmann, W. E., FIREBLAZE, ch, 3/9/66.
 551 Lewer, Miss Kate, DONEGAL, b, 1964.
 603 McGregor, Mrs. Diana W., PLACID LAW, b, -/9/57.
 622 Mackinnon, Mrs. Robyn M., DIPLOMAT, br.
 681 Martin, Miss Sonya, MATADOR, bl, 20/10/58.
 4-684 Mathews, Miss Margaret, INTREPID 4738, br, 1958.
 713 Moffatt, P. J., BERRIGAN, br, 1962.
 726 Murrell, Misses Sally & Jacqueline, HIGHLANDER, bl, 18/11/60.
 731 Neave, Miss R., & Dr. A. G. Giblin, SABA, b, 1962.
 739 Nichol, Douglas J., BUNDILLA, ch, 20/12/65.
 750 Noonan, Mrs. M., BILLY BAYRUM, b, 2/9/60.
 759 O'Brien, Mrs. Wendy, PLUMRIDGE, bl, 1959.
 778 Pannam, Mrs. Anthea, JACOBAN, br, 1961.
 801 Pearse, Ivan, BOOKRA, ch, 12/10/56.
 880 Ryan, Miss Judy, SOUTH PACIFIC, br.
 884 Ryan, Stuart, HIGI SAN, ch, 4/10/63.
 896 Scholtz, Miss Laurence, JENGIS, br, 20/9/57.
 3-935 Smith, Miss Lynette, THE THIEF, br, 1959.
 995 Thomas, Miss Judy, MY GUY.
 998 Thomas, R. & Miss G., INVASION BOY.
 1008 Tupper, Miss B. J., BOOKA, b.
 1053 Ward, K. C., FAIR RETURN, br, 1962.
 1084 White, Miss Sue, ROSTELLA, b, -/10/64.
 1109 Wilson, Mrs. D. M., LURE, gr, 3/10/59.
- 73 Bere, Miss L., ATLANTA, br, 22/5/52.
 87 Bonica, Miss S., LUCAS, br, 1956.
 108 Bradford, Miss J., MASTER WILLIAM, b, 1961.
 127 Bull, Mrs. Nan J., HONEYMAN (imp. N.Z.), ch, 1965.
 134 Bush, Miss Mora J., AQUALUNA, b, aged.
 208 Corvi, V., LYRIC, br, 1962.
 2-242 Davey, Miss C., ALEZAN, ch, 10/10/62.
 257 Ditty, Miss Joan, ACHILLES, br, 1959.
 1-330 Ferrier, Miss Isobel A., WARRACK.
 333 Field, T. A. & R. A., MAZEPPA, ch, 12/10/59.
 431 Hammill, Mrs. Sandra, AMBASSADOR, ch.
 472 Irving, Miss Katharine, JOLLY GOOD, br, 1955.
 498 Jones, W. A., ROYAL, br, 1/11/62.
 527 King, Mrs. Trevor, PADDY, br, 1964.
 4-551 Lewer, Miss Kate, DONEGAL, b, 1964.
 558 Lewis, Miss Lynette, DEBONAIR, br, 7/11/58.
 589 McCann, G. D., OUR SONNI, br, 4/11/66.
 684 Mathews, Miss Margaret, INTREPID 4738, br, 1958.
 711 Mitchell, Mrs. Felicity, WELLINGTON, bl, 18/9/56.
 713 Moffatt, P. J., BERRIGAN, br, 1962.
 731 Neave, Miss R., & Dr. A. G. Giblin, SABA, b, 1962.
 779 Pannam, Mrs. Anthea, PLEA, br, 1964.
 801 Pearse, Ivan, BOOKRA, ch, 12/10/56.
 869 Rose, Mr. & Mrs. Bruce, HOLMWOOD, ch, 1961.
 874 Rowell, Misses J. & H., CARMEN, br, 19/10/59.
 880 Ryan, Miss Judy, SOUTH PACIFIC, br.
 929 Smith, J. C., PICKAROON, ch, -/8/61.
 935 Smith, Miss Lynette, THE THIEF, br, 1959.
 4-951 Stanton, Miss Debra, YATLER, b.
 995 Thomas, Miss Judy, MY GUY.
 1043 Walker, Mrs. R., TRACKDOWN.
 1084 White, Miss Sue, ROSTELLA, b, -/10/64.

CLASS

130. *PAIR OF HACKS, 14 stone. (Special). —
 Prizes: \$20, \$10, \$6, Card. Entry fee per single entry \$4, R.A.S. of V. Members \$2.

N.B.—* Pairs must be nominated at the Director's office by 5.00 p.m. the day prior to judging.

- 14 Allit, B. D., SPITEFUL COUNT, br, 15/8/59.
 28 Barnes, Mrs. Sally, MITCHELL, br, 1963.
 31 Barns, Malcolm, & Mrs. D. McDonell, PELLINORE, br, 25/8/63.
 4-63 Beggs, Miss M., ROYAL CONSORT, gr.
 1-84 Bogle, Mrs. Kaye Y., NO SHENANEGANS, ch, 15/10/59.
 249 Deeth, Mrs. Y. S. & Miss J., GEMMA STAR, 20/9/61.
 283 Eadon, Mr. & Mrs. J., & Miss B. Kerr, KILLARA, br, 22/10/56.
 2-332 Field, T. A. & R. A., BAILIWICK, ch, 17/10/56.
 2-499 Jones, W. A., RANDOM, ch, 5/10/56.
 528 King, Mr. & Mrs. Trevor, ANGUS, b, -/11/59.
 541 Lamb, Miss M. & Mrs. G. Moore, BLUE ISLE, gr, 21/11/66.
 622 Mackinnon, Mrs. Robyn M., DIPLOMAT, br.
 623 McLaughlan, Miss J., MR. MAGOO, bl, 8/10/58.
 681 Martin, Miss Sonya, MATADOR, bl, 20/10/58.
 726 Murrell, Misses Sally & Jacqueline, HIGHLANDER, bl, 18/11/60.
 3-750 Noonan, Mrs. M., BILLY BAYRUM, b, 2/9/60.
 3-778 Pannam, Mrs. Anthea, JACOBAN, br, 1961.
 896 Scholtz, Miss Laurence, JENGIS, br, 20/9/57.
 4-913 Shandley, Miss Susan, CALADON, gr, 1962.
 998 Thomas, R. & Miss G., INVASION BOY.
 1008 Tupper, Miss B. J., BOOKA, b.
 1-1106 Wilson, Mrs. C. A., GYPSY CHIEF 3584, ch, aged.

131. *PAIR OF HACKS, 12 stone. (Special). —
 Prizes: \$20, \$10, \$6, Card. Entry fee per single entry, \$4, R.A.S. of V. Members \$2.

N.B.—* Pairs must be nominated at the Director's office by 5.00 p.m. the day prior to judging.

- 11 Aitken, G., HERO, b, 1960.
 59 Beckhaus, Miss Jan, GARRYOWEN, gr, 10/10/58.

CLASS

132. *PAIR OF HACKS, 10 stone. (Special). —
 Prizes \$20, \$10, \$6, Card, all presented by STEWARTS & LLOYDS (Distributors) PTY. LTD., 157 CITY ROAD, SOUTH MELBOURNE.

Entry fee per single entry \$4, R.A.S. of V. Members \$2.

N.B.—* Pairs must be nominated at the Director's office by 5.00 p.m. the day prior to judging.

- 4-76 Biesbroek, Mrs. Leo, IDLE LYRIC, ch, 1959.
 85 Bogle, Mrs. Kaye Y., BLACK MAIL, bl, 4/9/58.
 106 Bradford, Miss J., GLENWOOD, br, 1962.
 121 Bright, Miss Mary C., BEAU GESTE, ch, 22/11/54.
 125 Bryant, Mr. & Mrs. R. G., SUNDOWNER, ch, 1964.
 144 Byron-Moore, Mrs. H. G., BONALBO, br, 1961.
 159 Chipin, Mrs. J., HATFIELD, br, 31/8/61.
 164 Clane, A. R., HIGHLAND WIND, b, 1963.
 193 Cole, Miss Charni, MAID OF HONOUR, br, 5/11/58.
 204 Coombs, Miss M., ROONEY, ch, 1963.
 235 Curcio, Mrs. F. A., IDLEWILD, br, -/11/63.
 250 Dellow, Miss M. N., MY KITTEN, br, 1/9/60.
 255 Dennis, Mr. & Mrs. T. S., NUGINA, br, 1/12/64.
 285 Edmonds, Miss Cherie, FAMECHON, br, 11/8/61.
 286 Edmonds, Miss Cherie, SARGEANT, b, 10/1/61.
 296 Edwards, Miss Rhonda, KENYA, br.
 323 Faulkner, Mr. & Mrs. D., QUALITY STREET, ch, 1958.
 334 Field, T. A. & R. A., SCARBOROUGH, b, 1963.
 374 Gardner, Mrs. H. A., PANZER, ch, 9/6/59.
 380 Gay, Miss Angela, SHAI-KHALI, ch, 15/10/57.
 403 Graham, Miss Jennifer, MILLSTREAM, br, 1960.
 415 Greaves, W. McL., QANTAS, b, 1961.
 417 Green, Miss Marion, LITTLE BABS, b, 2/9/59.
 433 Hanley, Mrs. P., RED PEPPER, ch, aged.
 446 Hearn, Mrs. D., QUALITY STREET, br, 1963.
 500 Jones, W. A., RADIANT, ch, 20/10/54.
 496 Jones, Miss Wendy A., MICHELIN, gr, -/9/61.
 514 Keegan, Peter, A'BECKETT, br.
 547 Lehmann, W. E., FIREBLAZE, ch, 3/9/66.
 603 McGregor, Mrs. Diana W., PLACID LAW, b, -/9/57.
 614 McIntyre, Miss Margaret P., FAIR EAGLE, bl, aged.
 664 Maloney, Miss Maxene, QUIP, br, 4/11/60.
 696 Maycock, Miss Jane, MIKADO, ch, 1957.
 739 Nichol, Douglas J., BUNDILLA, ch, 20/12/65.

SADDLE SECTION

- 1-742 Nicol, Miss M. R., SARAH GAMP, b, -/12/64.
 759 O'Brien, Mrs. Wendy, PLUMRIDGE, bl, 1959.
 760 O'Connor, Miss Jennifer, EL PASSO, br, 26/11/62.
 838 Raymond, Miss A. O., VEREY STAR, ch, 23/9/63.
 879 Rutter, Miss Patricia J., LADY RASK, b, 13/9/61.
 981 Thiele, Miss Rosemarie, TRISTAN, br, 23/12/63.
 996 Thomas, Miss Judy, JONVAL.
 1005 Tomkins, J. K., MYSTIC, br, -/9/62.
 1053 Ward, K. C., FAIR RETURN, br, 1962.
 1070 Wheatley, Mrs. M., DEW O' THE GLEN, br, 26/9/58.
 1091 Wilkin, Miss Christine, MASTER DUAL, b, 15/11/61.
 2-1127 Wood, K., COOCHIN, ch, aged.

CLASS

133. *TEAM OF FOUR HACKS, 15 hands or over. (Special). (To be ridden by ladies and/or gentlemen.—Prizes: \$40, \$24, \$16. Entry fee per single entry \$4, R.A.S. of V. Members, \$2.

N.B.—* Teams must be nominated at the Director's office by 5.00 p.m. the day prior to judging.

- 11 Aitken, G., HERO, b, 1960.
 14 Allit, B. D., SPITEFUL COUNT, br, 15/8/59.
 28 Barnes, Mrs. Sally, MITCHELL, br, 1963.
 31 Barns, Malcolm, & Mrs. D. McDonell, PELLINORE, br, 25/8/63.
 3-58 Bebbington, B. J., SUN GENIUS, ch, 25/10/55.
 59 Beckhaus, Miss Jan, GARRYOWEN, gr, 10/10/58.
 61 Beckhaus, Miss Jan, DR. SYN, bl, 1963.
 63 Beggs, Miss M., ROYAL CONSORT, gr.
 1-73 Bere, Miss L., ATLANTA, br, 22/5/52.
 87 Bonica, Miss S., LUCAS, br, 1956.
 106 Bradford, Miss J., GLENWOOD, br, 1962.
 125 Bryant, Mr. & Mrs. R. G., SUNDOWNER, ch, 1964.
 121 Bright, Miss Mary C., BEAU GESTE, ch, 22/11/54.
 134 Bush, Miss Mora J., AQUALUNA, b, aged.
 144 Byron-Moore, Mrs. H. G., BONALBO, br, 1961.
 159 Chipin, Mrs. J., HATFIELD, br, 31/8/61.
 193 Cole, Miss Charni, MAID OF HONOUR, br, 5/11/58.
 204 Coombs, Miss M., ROONEY, ch, 1963.
 208 Corvi, V., LYRIC, br, 1962.
 235 Curcio, Mrs. F. A., IDLEWILD, br, -/11/63.
 3-242 Davey, Miss C., ALEZAN, ch, 10/10/62.
 250 Dellow, Miss M. N., MY KITTEN, br, 1/9/60.
 255 Dennis, Mr. & Mrs. T. S., NUGINA, br, 1/12/64.
 4-257 Ditty, Miss Joan, ACHILLES, br, 1959.
 285 Edmonds, Miss Cherie, FAMECHON, br, 11/8/61.
 286 Edmonds, Miss Cherie, SARGEANT, b, 10/1/61.
 4-296 Edwards, Miss Rhonda, KENYA, br.
 323 Faulkner, Mr. & Mrs. D., QUALITY STREET, ch., 1958.
 1-330 Ferrier, Miss Isobel A., WARRACK.
 2-374 Gardner, Mrs. H. A., PANZER, ch, 9/6/59.
 380 Gay, Miss Angela, SHAI-KHALI, ch, 15/10/57.
 403 Graham, Miss Jennifer, MILLSTREAM, br, 1960.
 415 Greaves, W. McL., QANTAS, b, 1961.
 3-431 Hammill, Mrs. Sandra, AMBASSADOR, ch.
 2-433 Hanley, Mrs. P., RED PEPPER, ch, aged.
 472 Irving, Miss Katharine, JOLLY GOOD, br, 1955.
 498 Jones, W. A., ROYAL, br, 1/11/62.
 499 Jones, W. A., RANDOM, ch, 5/10/56.
 500 Jones, W. A., RADIANT, ch, 20/10/54.
 1-527 King, Mrs. Trevor, PADDY, br, 1964.
 528 King, Mr. & Mrs. Trevor, ANGUS, b, -/11/59.
 551 Lewer, Miss Kate, DONEGAL, b, 1964.
 4-558 Lewis, Miss Lynette, DEBONAIR, br, 7/11/58.
 589 McCann, G. D., OUR SONNI, br, 4/11/66.
 614 McIntyre, Miss Margaret P., FAIR EAGLE, bl, aged.
 622 Mackinnon, Mrs. Robyn M., DIPLOMAT, br.
 623 McLaughlan, Miss J., MR. MAGOO, bl, 8/10/58.
 664 Maloney, Miss Maxene, QUIP, br, 4/11/60.
 4-684 Mathews, Miss Margaret, INTREPID 4738, br, 1958.
 696 Maycock, Miss Jane, MIKADO, ch, 1957.
 711 Mitchell, Mrs. Felicity, WELLINGTON, bl, 16/9/56.
 713 Moffatt, P. J., BERRIGAN, br, 1962.
 726 Murrell, Misses Sally & Jacqueline, HIGHLANDER, bl, 18/11/60.
 2-739 Nichol, Douglas J., BUNDILLA, ch, 20/12/65.
 742 Nicol, Miss M. R., SARAH GAMP, b, -/12/64.
 750 Noonan, Mrs. M., BILLY BAYRUM, b, 2/9/60.
 759 O'Brien, Mrs. Wendy, PLUMRIDGE, bl, 1959.

- 760 O'Connor, Miss Jennifer, EL PASSO, br, 26/11/62.
 778 Pannam, Mrs. Anthea, JACOBAN, br, 1961.
 779 Pannam, Mrs. Anthea, PLEA, br, 1964.
 801 Pearse, Ivan, BOOKRA, ch, 12/10/56.
 838 Raymond, Miss A. O., VEREY STAR, ch, 23/9/63.
 869 Rose, Mr. & Mrs. Bruce, HOLMWOOD, ch, 1961.
 874 Rowell, Misses J. & H., CARMEN, br, 19/10/59.
 879 Rutter, Miss Patricia J., LADY RASK, b, 13/9/61.
 896 Scholtz, Miss Laurence, JENGIS, br, 20/9/57.
 913 Shandley, Miss Susan, CALADON, gr, 1962.
 929 Smith, J. C., PICKARON, ch, -/8/61.
 935 Smith, Miss Lynette, THE THIEF, br, 1959.
 951 Stanton, Miss Debra, YATLER, b.
 981 Thiele, Miss Rosemarie, TRISTAN, br, 23/12/63.
 996 Thomas, Miss Judy, JONVAL.
 998 Thomas, R. & Miss G., INVASION BOY.
 1005 Tomkins, J. K., MYSTIC, br, -/9/62.
 1008 Tupper, Miss B. J., BOOKA, b.
 1043 Walker, Mrs. R., TRACKDOWN.
 1070 Wheatley, Mrs. M., DEW O' THE GLEN, br, 26/9/58.
 1084 White, Miss Sue, ROSTELLA, b, -/10/64.
 1091 Wilkin, Miss Christine, MASTER DUAL, b, 15/11/61.
 1106 Wilson, Mrs. C. A., GYPSY CHIEF, ch, aged.
 1127 Wood, K., COOCHIN, ch, aged.

Hacks competing in the above Classes need not necessarily belong to the same owner and may be nominated singly. Owners may "pair or team up" and the nomination of the pairs or teams must be made at the Director's office by 5.00 p.m. the day prior to judging. In the event of a team separately owned winning, the prize will be divided.

SPECIAL PRIZE.

CLASS

134. *(THE "COL. A. V. POPE CUP").

The "Col. A. V. Pope" Silver Cup and Special Ribbon Cup presented by COL. A. V. POPE for the best 12 or 14 stone hack which, in the opinion of the Judge, shows thoroughbred qualities; each exhibit also to be judged for the manners, paces, and performance. The competition will be open to geldings and mares shown in the 12 and 14 stone hack classes. An exhibit may be ridden by a lady or gentleman. The ownership of the Cup shall not pass to the winning exhibitor, but shall remain in the Society's property. The name of the winning exhibitor each year will be engraved on the Cup.

ALL ENTRIES MUST BE IN THE HANDS OF THE DIRECTOR AT THE OFFICE OF THE SOCIETY BY 4.30 P.M., WEDNESDAY, 18th JUNE.

ENTRY FREE.

- 28 Barnes, Mrs. Sally, MITCHELL, br, 1963.
 31 Barns, Malcolm, & Mrs. D. McDonell, PELLINORE, br, 25/8/63.
 63 Beggs, Miss M., ROYAL CONSORT, gr.
 73 Bere, Miss L., ATLANTA, br, 22/5/52.
 76 Biesbroek, Mrs. Leo, IDLE LYRIC, ch, 1959.
 84 Bogle, Mrs. Kaye Y., NO SHENANEGANS, ch, 15/10/59.
 127 Bull, Mrs. Nan J., HONEYMAN, ch, 1965.
 134 Bush, Miss Mora J., AQUALUNA, b, aged.
 203 Conway, C., ARION, gr, 7/9/60.
 208 Corvi, V., LYRIC, br, 1962.
 242 Davey, Miss C., ALEZAN, ch, 10/10/62.
 250 Dellow, Miss M. N., MY KITTEN, br, 1/9/60.
 257 Ditty, Miss Joan, ACHILLES, br, 1959.
 330 Ferrier, Miss Isobel A., WARRACK.
 332 Field, T. A. & R. A., BAILIWICK, ch, 17/10/56.
 333 Field, T. A. & R. A., MAZEPPA, ch, 12/10/59.
 431 Hammill, Mrs. Sandra, AMBASSADOR, ch.
 472 Irving, Miss Katharine, JOLLY GOOD, br, 1955.
 499 Jones, W. A., RANDOM, ch, 5/10/56.
 498 Jones, W. A., ROYAL, br, 1/11/62.
 527 King, Mrs. Trevor, PADDY, br, 1964.
 559 Lewis, Miss Lynette, COUNTRY LIFE, br, 15/9/57.
 589 McCann, G. D., OUR SONNI, br, 4/11/66.
 622 Mackinnon, Mrs. Robyn M., DIPLOMAT, br.
 681 Martin, Miss Sonya, MATADOR, bl, 20/10/58.

SADDLE SECTION

- 684 Mathews, Miss Margaret, INTREPID, br, 1958.
 711 Mitchell, Mrs. Felicity, WELLINGTON, bl, 16/9/56.
 731 Neave, Miss R., & Dr. A. G. Giblin, SABA, b, 1962.
 750 Noonan, Mrs. M., BILLY BAYRUM, b, 2/9/60.
 779 Pannam, Mrs. Anthea, PLEA, br, 1964.
 778 Pannam, Mrs. Anthea, JACOBAN, br, 1961.
 801 Pearse, Ivan, BOOKRA, ch, 12/10/56.
 869 Rose, Mr. & Mrs. Bruce, HOLMWOOD, ch, 1961.
 884 Ryan, Stuart, HIGI SAN, ch, 4/10/63.
 935 Smith, Miss Lynette, THE THIEF, br, 1959.
 951 Stanton, Miss Debra, YATLER, b.
 981 Thiele, Miss Rosemarie, TRISTAN, br, 23/12/63.
 995 Thomas, Miss Judy, MY GUY.
 1043 Walker, Mrs. R., TRACKDOWN.
 1059 Warwick Lodge Stud, CORRIE, br.
 1084 White, Miss Sue, ROSTELLA, b, -/10/64.
 1106 Wilson, Mrs. C. A., GYPSY CHIEF, ch, aged.
 1109 Wilson, Mrs. D. M., LURE, gr, 3/10/59.

SADDLE GALLOWAYS

(Over 14 and under 15 hands)

Entry Fee, \$4; R.A.S. of V. Members, \$2.

ALL HORSES ENTERED IN THE SADDLE GALLOWAY CLASSES MUST BE PARADED BEFORE JUDGING WHEN THE JUDGE WILL CLASSIFY THEM INTO HEAVY AND LIGHT CLASSES.

CLASS

135. *MARE OR GELDING, over 14 hands 2 inches and under 15 hands. For mares or geldings which have not won a first prize as hacks, competing singly (Consolation Classes excepted), at any Australian Royal Show at time of judging. Special.—Prizes: \$16, \$8, \$4, Card.

- 18 Anderson, Mrs. K., LIEZA, rn ch.
 55 Batten, Miss Colleen, BLUE DAWN, gr, 6/9/64.
 93 Bott, D. & B., GEISHA GIRL, b.
 130 Burkitt, Mrs. Mary H., JULIA, bl, 1965.
 166 Claney, A. R., & R. G. Watson, SPARKLING WIND, br, 13/11/59.
 163 Claney, A. R., SILVER MIST, gr, 1956.
 239 Darley, Patrick J., UNIQUE, b, 1966.
 326 Farrar, Ian, WAYCRALYN, b, 21/10/66.
 346 Forras, Miss Danielle, TIPPERARY, gr, 23/10/64.
 392 Gooch, Miss Jane, PINOCCHIO, ch, 1963.
 393 Gooch, Miss Penny, FRANCISCO, ch, 1964.
 454 Higginbotham, K. T. & N. M., BRONZE LAD, ch, -/10/64.
 456 Hiscock, Misses W. & J., WANGDELLA, br, aged.
 466 Hore, Miss Marilyn, ABBY, b, -/10/62.
 515 Keegan, Peter, CHRISTOPHER ROBIN, gr.
 521 Kennett, K. L., SALLY, br, -/11/57.
 526 King, Mrs. R., DRAMBUIE, ch, 17/10/64.
 554 Lewis, Mrs. Corinne, BRANDON BOY, gr, 12/12/63.
 596 McConville, M. & Ray, ROYAL MELLANIE, bl, 21/10/62.
 597 McCormack, D., YVONNE SUE, br, 12/9/64.
 604 McGregor, Mrs. Diana W., NAYUKA, b, 19/9/63.
 648 McMahon, Mrs. B., CASCADE, ch, 10/10/63.
 694 Mayall, G. J., MINSTREL, bl, 5/8/61.
 712 Mitchell, Mrs. F., & L. H. Mack, DESERT PRINCE, ch.
 714 Moore, Miss Lynette A., DESTRY, br, 1964.
 729 Myers, I. C. & A. T., BAREET, br, 1958.
 764 Onley, Miss Lynette B., MELBA, gr, 16/9/60.
 803 Pearse, Ivan, PLAYFAIR, gr, 7/11/59.
 842 Rayner, Vernon, MYSTIC, gr, -/12/62.
 872 Rowell, Misses J. & H., MICHELLE, ch, 19/11/64.
 1075 White, Donald T., GLEN IDLE, ch, 25/9/65.
 1083 White, Miss Sue STARLIGHT, gr, 26/10/59.
 1085 Whitehead, Miss Maria, EBONY LASSE, bl, 14/10/60.
 1107 Wilson, Mrs. C. A., MECCA 3585, b, 1960.
 1126 Wood, K., REGAL, ch, 1963.

136. MARE OR GELDING, over 14 hands 2 inches and under 15 hands.—Heavy.—Prizes, \$24, \$14, \$6, Card.

- 130 Burkitt, Mrs. Mary H., JULIA, bl, 1965.
 152 Casserly, D., KALLARA KYAM, pal, 1964.
 163 Claney, A. R., SILVER MIST, gr, 1956.

- 166 Claney, A. R., & R. G. Watson, SPARKLING WIND, br, 13/11/59.
 177 Clarke, M., RANGER, ch, 1/12/58.
 326 Farrar, Ian, WAYCRALYN, b, 21/10/66.
 346 Forras, Miss Danielle, TIPPERARY, gr, 23/10/64.
 393 Gooch, Miss Penny, FRANCISCO, ch, 1964.
 456 Hiscock, Misses W. & J., WANGDELLA, br, aged.
 513 Judd, Mrs. Marjory, PATHFINDER, ch, 1955.
 515 Keegan, Peter, CHRISTOPHER ROBIN, gr.
 521 Kennett, K. L., SALLY, br, -/11/57.
 554 Lewis, Mrs. Corinne, BRANDON BOY, gr, 12/12/63.
 712 Mitchell, Mrs. F., & L. H. Mack, DESERT PRINCE, ch.
 714 Moore, Miss Lynette A., DESTRY, br, 1964.
 803 Pearse, Ivan, PLAYFAIR, gr, 7/11/59.
 842 Rayner, Vernon, MYSTIC, gr, -/12/62.
 1075 White, Donald T., GLEN IDLE, ch, 25/9/65.
 694 TR FROM CLASS 137.

CLASS

137. MARE OR GELDING, over 14 hands 2 inches and under 15 hands.—Light.—Prizes: \$24, \$14, \$6, Card.

- 18 Anderson, Mrs. K., LIEZA, rn ch.
 55 Batten, Miss Colleen, BLUE DAWN, gr, 6/9/64.
 93 Bott, D. & B., GEISHA GIRL, b, 20/8/66.
 239 Darley, Patrick J., UNIQUE, b, 1966.
 313 Evans, J. C., JUMILLA, ch, -/11/69.
 392 Gooch, Miss Jane, PINOCCHIO, ch, 1963.
 419 Green, F. A., EARLY BOY 3481, b, 1/1/58.
 454 Higginbotham, K. T. & N. M., BRONZE LAD, ch, -/10/64.
 455 Hiscock, Misses W. & J., TINTARA, gr, 23/9/62.
 466 Hore, Miss Marilyn, ABBY, ch, -/10/62.
 468 Howlett, C. H., DARTANYAN, ch, 1962.
 526 King, Mrs. R., DRAMBUIE, ch, 17/10/64.
 596 McConville, M. & Ray, ROYAL MELLANIE, bl, 21/10/62.
 597 McCormack, D., YVONNE SUE, br, 12/9/64.
 604 McGregor, Mrs. Diana W., NAYUKA, b, 19/9/63.
 648 McMahon, Mrs. B., CASCADE, ch, 10/10/63.
 694 Mayall, G. J., MINSTREL, bl, 5/8/61.
 729 Myers, I. C. & A. T., BAREET, br, 1958.
 764 Onley, Miss Lynette B., MELBA, gr, 16/9/60.
 872 Rowell, Misses J. & H., MICHELLE, ch, 19/11/64.
 1083 White, Miss Sue STARLIGHT, gr, 26/10/59.
 1085 Whitehead, Miss Maria, EBONY LASSE, bl, 14/10/60.
 1107 Wilson, Mrs. C. A., MECCA 3585, b, 1960.
 1126 Wood, K., REGAL, ch, 1963.

138. *MARE OR GELDING, over 14 hands and not over 14 hands 2 inches. For mares or geldings which have not won a first prize as hacks, competing singly (Consolation Classes excepted), at any Australian Royal Show at time of judging. (Special).—Prizes: \$16, \$8, \$4, Card.

- 24 Banks, Mrs. L., HIGHLAND BLUE, gr, 1965.
 110 Brennan, Miss Kim, BLUE BARRON, gr, -/8/61.
 112 Brideoake, Mrs. Roma, TAMBU, br, -/11/62.
 111 Brideoake, Mrs. Roma, CIBBIE, br, -/10/62.
 176 Clarke, L. S., & D. White, CHARM, ch, 10/11/60, s Gold Nugget, d Ram.
 249 Deeth, Mrs. Y. S. & Miss J., GEMMA STAR, 20/9/61.
 385 Gleeson, J. A., PRINCE FREDERIC, br, aged.
 384 Gleeson, J. A., SHYANNE, br, -/11/62.
 413 Greaves, Miss L. M., CALYPSO 5028, br, 20/11/62.
 432 Hancock, Miss Trudy, GAY LADY, gr, -/9/64.
 436 Hardy, Mrs. E. Gage, & Miss R. Penefold Russell, MR. A, ch, 1964.
 468 Howlett, C. H., DARTANYAN, ch, 1962.
 495 Jones, Philip, DOMINO, bl, 1963.
 516 Keegan, Peter, ROBERT, ch.
 518 Kelmar, Miss Carolyn J., JEDDA, br, 1961.
 588 Lynn, Miss Kaye, MARKO, ch, 10/11/54.
 685 Mathiske, J. H., SELECT 586, b, 6/9/65.
 813 Pemberton, Miss Naomi, JUBILEE, b, -/8/62.
 854 Reiseger, Mrs. O. M., DARK VICTORY, bl, 22/11/61.
 916 Shipard, Neil A., BLUE ROCK, gr, 15/10/62.
 962 Symes, M., TWEED, gr, 1963.
 982 Thomas, Miss Beverley, BLUE BEAU, gr, aged.
 992 Thomas, Mrs. Edith E., BEN, gr.
 1039 Wade, D., LITTLE TUCK, gr, 1963.
 1067 Webb, Mrs. E. J., PARRAFAIR, b, 23/10/63.

- 1081 White, D., GLEN WARREN, br.
 1093 Williams, Miss Glenda, LEGEND, bl.
 1097 Willis, Miss Jenni, SPANISH LACE, gr, 10/11/64.
 4-1104 Wilson, Mr. & Mrs. C. A., MARINA, br, 1965.
 1112 Wilson, Miss Linda G., FRISKY, gr, 1960.
 2-1125 Wood, K., DALCO, ch, aged.

CLASS

139. MARE OR GELDING, over 14 hands and not over 14 hands 2 inches.—Heavy.—Prizes: \$24, \$14, \$6, Card.

- 2-16 Alley, Miss P., DAMIEN, gr, 1961.
 111 Brideoake, Mrs. Roma, CIBBIE, br, -/10/62.
 4-162 Claney, A. R., BONNIE, b, 13/10/54.
 176 Clarke, L. S., & D. White, CHARM, ch, 10/11/60.
 303 Ellis, Mrs. L., TIFFANY, gr, 1/8/63.
 384 Gleeson, J. A., SHYANNE, br, -/11/62.
 432 Hancock, Miss Trudy, GAY LADY, gr, -/9/64.
 518 Kelmar, Miss Carolyn J., JEDDA, br, 1961.
 588 Lynn, Miss Kaye, MARKO, ch, 10/11/54.
 813 Pemberton, Miss Naomi, JUBILEE, b, -/8/62.
 916 Shipard, Neil A., BLUE ROCK, gr, 15/10/62.
 3-999 Thomas, R. & Miss G., ARABIAN.
 1060 Warwick Lodge Stud, ROYAL MAIL, gr.

1-997. TR. FROM CLASS 140

140. MARE OR GELDING, over 14 and not over 14 hands 2 inches—Light.—Prizes: \$24, \$14, \$6, Card.

- 2-24 Banks, Mrs. L., HIGHLAND BLUE, gr, 1965.
 74 Bere, Miss L., & Mrs. C. Powell, GLEN, ch.
 107 Bradford, Miss J., TEKITA, b, 1961.
 110 Brennan, Miss Kim, BLUE BARRON, gr, -/8/61.
 112 Brideoake, Mrs. Roma, TAMBU, br, -/11/62.
 192 Colclough, M. L. & Mrs. E. A., MELAC PERFECTION.
 1-349 Francis, R. W., FLASH, ch, 25/9/60.
 385 Gleeson, J. A., PRINCE FREDERIC, br, aged.
 413 Greaves, Miss L. M., CALYPSO 5028, br, 20/11/62.
 436 Hardy, Mrs. E. Gage, & Miss R. Penefold Russell, MR. A, ch, 1964.
 516 Keegan, Peter, ROBERT, ch.

- 616 McIntyre, Miss Nancy J., WYOMING, ch.
 685 Mathiske, J. H., SELECT 586, b, 6/9/65.
 727 Murrell, Misses Sally & Jacqueline, AVALON, gr, 11/10/58.
 854 Reiseger, Mrs. O. M., DARK VICTORY, bl, 22/11/61.
 3-962 Symes, M., TWEED, gr, 1963.
 982 Thomas, Miss Beverley, BLUE BEAU, gr, aged.
 992 Thomas, Mrs. Edith E., BEN, gr.
 997 Thomas, R., SHANANDOAH, gr, 1960.
 1039 Wade, D., LITTLE TUCK, gr, 1963.
 1067 Webb, Mrs. E. J., PARRAFAIR, b, 23/10/63.
 1081 White, D., GLEN WARREN, br.
 1093 Williams, Miss Glenda, LEGEND, bl.
 1097 Willis, Miss Jenni, SPANISH LACE, gr, 10/11/64.
 1104 Wilson, Mr. & Mrs. C. A., MARINA, br, 1965.
 1112 Wilson, Miss Linda G., FRISKY, gr, 1960.
 4-1125 Wood, K., DALCO, ch, aged.

CLASS

141. *GENTLEMAN'S GALLOWAY HACK.—Heavy.—over 14 and under 15 hands (to be ridden by a gentleman when judged). (Special). Prizes: \$16, \$8, \$4, Card.

- 16 Alley, Miss P., DAMIEN, gr, 1961.
 111 Brideoake, Mrs. Roma, CIBBIE, br, -/10/62.
 166 Claney, A. R., & R. G. Watson, SPARKLING WIND, br, 13/11/59.
 163 Claney, A. R., SILVER MIST, gr, 1956.
 192 Colclough, M. L. & Mrs. E. A., MELAC PERFECTION, gr, 1960.
 249 Deeth, Mrs. Y. S. & Miss J., GEMMA STAR, 20/9/61.
 326 Farrar, Ian, WAYCRALYN, b, 21/10/66.
 346 Forras, Miss Danielle, TIPPERARY, gr, 23/10/64.
 384 Gleeson, J. A., SHYANNE, br, -/11/62.
 393 Gooch, Miss Penny, FRANCISCO, ch, 1964.
 413 Greaves, Miss L. M., CALYPSO 5028, br, 20/11/62.
 436 Hardy, Mrs. E. Gage, & Miss R. Penefold Russell, MR. A, ch, 1964.
 456 Hiscock, Misses W. & J., WANGDELLA, br, aged.
 466 Hore, Miss Marilyn, ABBY, ch, -/10/62.
 513 Judd, Mrs. Marjory, PATHFINDER, ch, 1955.

LAMENESS

ACUTE OR CHRONIC—
there's a RADIOL remedy for it!

No single liniment can be expected to treat all conditions of lameness but the use of Radiol or B-R (Bone-Radiol), according to the severity of the complaint, is the most effective treatment after the case has been correctly diagnosed. To be sure you use the right one, write for the new "Radiol Handbook", free on request from the Agents.

Radiol. For all acute conditions of lameness—soft swelling and inflammation apply Radiol. Price \$2.25.

B-R Liniment is highly concentrated and is for the treatment of chronic conditions—ringbones, splints, spavins—and other forms of persistent lameness. Price \$2.25.

Radiol products are available from your usual veterinary supplier or direct from the Agents:

RILEY-WILLIAMS PTY. LTD.

Box 20, FAIRFIELD, Vic.

*Products of Radiol Chemicals Ltd.,
 Witham, England.*

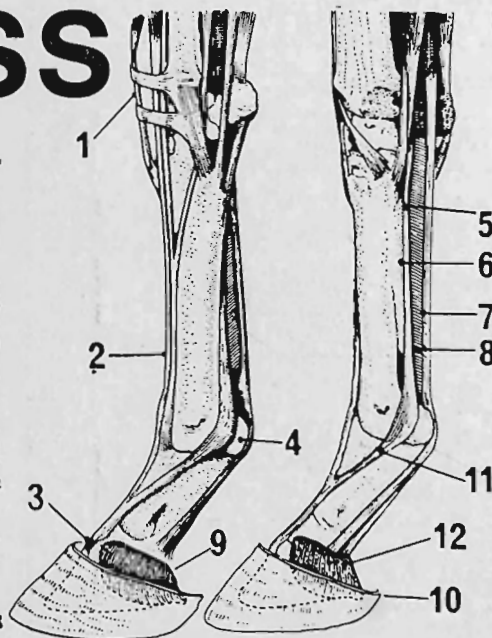

LOCATION OF CONDITION

1. Big Knee
2. Sore Shin
3. Ring Bone
4. Windgall
5. Speedy Cut
6. Splints
7. Bowed Tendon
8. Filled Tendon
9. Cracked Heel
10. Over-Reaching
11. Brushing
12. Side Bone

TREATMENT

- | | |
|----------------------|-----------------------|
| 1. Radiol | 7. Bone-Radiol |
| 2. Radiol | 8. Radiol |
| 3. Bone-Radiol | 9. B-R Healing Jelly |
| 4. Radiol | 10. B-R Healing Jelly |
| 5. B-R Healing Jelly | 11. B-R Healing Jelly |
| 6. Bone-Radiol | 12. Bone-Radiol |

SADDLE SECTION

- 554 Lewis, Mrs. Corinne, BRANDON BOY, gr, 12/12/63.
 588 Lynn, Miss Kaye, MARKO, ch, 10/11/54.
 597 McCormack, D., YVONNE SUE, br, 12/9/64.
 3- 712 Mitchell, Mrs. F., & L. H. Mack, DESERT PRINCE, ch.
 714 Moore, Miss Lynette A., DESTROY, br, 1964.
 1- 803 Pearse, Ivan, PLAYFAIR, gr, 7/11/59.
 842 Rayner, Vernon, MYSTIC, gr, -/12/62.
 999 Thomas, R. & Miss G., ARABIAN.
 1060 Warwick Lodge Stud, ROYAL MAIL, gr.
 2- 1081 White, D., GLEN WARREN, br.
 1075 White, Donald T., GLEN IDLE, ch, 25/9/65.

CLASS

142. *PAIR OF MARES AND/OR GELDINGS, over 14 hands 2 inches and under 15 hands. (Special).—Prizes: \$20, \$10, \$6, Card. Entry fee per single entry, \$4; R.A.S. of V. Members, \$2.
N.B.—* Pairs must be nominated at the Directors' office by 5.00 p.m. the day prior to judging.

- 18 Anderson, Mrs. K., LIEZA, rn ch.
 55 Batten, Miss Colleen, BLUE DAWN, dap gr, 6/9/64.
 2- 130 Burkitt, Mrs. Mary H., JULIO, bl, 1965.
 166 Claney, A. R., & R. G. Watson, SPARKLING WIND, br, 13/11/59.
 163 Claney, A. R., SILVER MIST, gr, 1956.
 177 Clarke, M., RANGER, ch, 1/12/58.
 239 Darley, Patrick J., UNIQUE, b, 1966.
 313 Evans, J. C., JUMILLA, ch, -/11/69.
 346 Forras, Miss Danielle, TIPPERARY, gr, 23/10/64.
 393 Gooch, Miss Penny, FRANCISCO, ch, 1964.
 454 Higginbotham, K. T. & N. M., BRONZE LAD, ch, -/10/64.
 3- 456 Hiscock, Misses W. & J., WANGDELLA, br, aged.
 4- 455 Hiscock, Misses W. & J., TINTARA, gr, 23/9/62.
 466 Hore, Miss Marilyn, ABBY, ch, -/10/62.
 513 Judd, Mrs. Marjory, PATHFINDER, ch, 1955.
 3- 521 Kennett, K. L., SALLY, br, -/11/57.
 526 King, Mrs. R., DRAMBUIE, ch, 17/10/64.
 554 Lewis, Mrs. Corinne, BRANDON BOY, gr, 12/12/63.
 596 McConville, M. & Ray, ROYAL MELLANIE, bl, 21/10/62.
 604 McGregor, Mrs. Diana W., NAYUKA, b, 19/9/63.
 694 Mayall, G. J., MINSTREL, bl, 5/8/61.
 712 Mitchell, Mrs. F., & L. H. Mack, DESERT PRINCE, ch.
 714 Moore, Miss Lynette A., DESTROY, br, 1964.
 729 Myers, I. C. & A. T., BAREET, br, 1958.
 1- 764 Onley, Miss Lynette B., MELBA, gr, 16/9/60.
 803 Pearse, Ivan, PLAYFAIR, gr, 7/11/59.
 842 Rayner, Vernon, MYSTIC, gr, -/12/62.
 4- 1075 White, Donald T., GLEN IDLE, ch, 25/9/65.
 1083 White, Miss Sue STARLIGHT, gr, 26/10/59.
 1085 Whitehead, Miss Maria, EBONY LASSE, bl, 14/10/60.
 2- 1126 Wood, K., REGAL, ch, 1963.
 1081 TA FROM CHMS 143

143. *PAIR OF MARES AND/OR GELDINGS, over 14 hands and not over 14 hands 2 inches. (Special).—Prizes: \$20, \$10, \$6, Card. Entry fee per single entry, \$4; R.A.S. of V. Members, \$2.

N.B.—* Pairs must be nominated at the Directors' office by 5.00 p.m. the day prior to judging.

- 3- 16 Alley, Miss P., DAMIEN, gr, 1961.
 74 Bere, Miss L., & Mrs. C. Powell, GLEN, ch.
 107 Bradford, Miss J., TEKITA, b, 1961.
 110 Brennan, Miss Kim, BLUE BARRON, gr, -/8/61.
 111 Brideoake, Mrs. Roma, CIBBIE, br, -/10/62.
 112 Brideoake, Mrs. Roma, TAMBUR, br, -/11/62.
 162 Claney, A. R., BONNIE, b, 13/10/54.
 176 Clarke, L. S., & D. White, CHARM, ch, 10/11/60, s Gold Nugget, d Ram.
 192 Colclough, M. L. & Mrs. E. A., MELAC PERFECTION, gr, 1960.
 249 Deeth, Mrs. Y. S. & Miss J., GEMMA STAR, 20/9/61.
 303 Ellis, Mrs. L., TIFFANY, gr, 1/8/63.
 2- 349 Francis, R. W., FLASH, ch, 25/9/60.
 384 Gleeson, J. A., SHYANNE, br, -/11/62.
 385 Gleeson, J. A., PRINCE FREDERIC, br, aged.

- 436 Hardy, Mrs. E. Gage, & Miss R. Penefold Russell, MR. A, ch, 1964.
 468 Howlett, C. H., DARTANYAN, ch, 1962.
 516 Keegan, Peter, ROBERT, ch.
 518 Kelmar, Miss Carolyn J., JEDDA, br, 1961.
 588 Lynn, Miss Kaye, MARKO, ch, 10/11/54.
 597 McCormack, D., YVONNE SUE, br, 12/9/64.
 616 McIntyre, Miss Nancy J., WYOMING, ch.
 727 Murrell, Misses Sally & Jacqueline, AVALON, gr, 11/10/58.
 813 Pemberton, Miss Naomi, JUBILEE, b, -/8/62.
 854 Reiserger, Mrs. O. M., DARK VICTORY, bl, 22/11/61.
 916 Shipard, Neil A., BLUE ROCK, gr, 15/10/62.
 962 Symes, M., TWEED, gr, 1963.
 982 Thomas, Miss Beverley, BLUE BEAU, gr, aged.
 992 Thomas, Mrs. Edith E., BEN, gr.
 997 Thomas, R., SHANANDOAH, gr, 1960.
 999 Thomas, R. & Miss G., ARABIAN.
 1089 Wade, D., LITTLE TUCK, gr, 1963.
 1060 Warwick Lodge Stud, ROYAL MAIL, gr.
 1067 Webb, Mrs. E. J., PARRAFAIR, b, 23/10/63.
 1081 White, D., GLEN WARREN, br.
 1093 Williams, Miss Glenda, LEGEND, bl.
 1097 Willis, Miss Jenni, SPANISH LACE, gr, 10/11/64.
 1104 Wilson, Mr. & Mrs. C. A., MARINA, br, 1965.
 1125 Wood, K., DALCO, ch, aged.

163 TA FROM CHMS 142

CLASS

144. *TEAMS OF FOUR GALLOWAY HACKS, over 14 hands and under 15 hands. (Special).—To be ridden by ladies and/or gentlemen.—Prizes: \$40, \$24, \$16. Entry fee per single entry, \$4; R.A.S. of V. Members, \$2.
N.B.—* Teams must be nominated at the Director's office by 5.00 p.m. the day prior to judging.

- 2- 16 Alley, Miss P., DAMIEN, gr, 1961.
 18 Anderson, Mrs. K., LIEZA, rn ch.
 55 Batten, Miss Colleen, BLUE DAWN, dap gr, 6/9/64.
 74 Bere, Miss L., & Mrs. C. Powell, GLEN, ch.
 107 Bradford, Miss J., TEKITA, b, 1961.
 111 Brideoake, Mrs. Roma, CIBBIE, br, -/10/62.
 112 Brideoake, Mrs. Roma, TAMBUR, br, -/10/62.
 130 Burkitt, Mrs. Mary H., JULIA, bl, 1965.
 166 Claney, A. R., & R. G. Watson, SPARKLING WIND, br, 13/11/59.
 162 Claney, A. R., BONNIE, b, 13/10/54.
 163 Claney, A. R., SILVER MIST, gr, 1956.
 177 Clarke, M., RANGER, ch, 1/12/58.
 192 Colclough, M. L. & Mrs. E. A., MELAC PERFECTION, gr, 1960.
 303 Ellis, Mrs. L., TIFFANY, gr, 1/8/63.
 313 Evans, J. C., JUMILLA, ch, -/11/69.
 346 Forras, Miss Danielle, TIPPERARY, gr, 23/10/64.
 349 Francis, R. W., FLASH, ch, 25/9/60.
 385 Gleeson, J. A., PRINCE FREDERIC, br, aged.
 384 Gleeson, J. A., SHYANNE, br, -/11/62.
 393 Gooch, Miss Penny, FRANCISCO, ch, 1964.
 436 Hardy, Mrs. E. Gage, & Miss R. Penefold Russell, MR. A, ch, 1964.
 454 Higginbotham, K. T. & N. M., BRONZE LAD, ch, -/10/64.
 455 Hiscock, Misses W. & J., TINTARA, gr, 23/9/62.
 456 Hiscock, Misses W. & J., WANGDELLA, br, aged.
 466 Hore, Miss Marilyn, ABBY, b, -/10/62.
 513 Judd, Mrs. Marjory, PATHFINDER, ch, 1955.
 518 Kelmar, Miss Carolyn J., JEDDA, br, 1961.
 521 Kennett, K. L., SALLY, br, -/11/57.
 526 King, Mrs. R., DRAMBUIE, ch, 17/10/64.
 554 Lewis, Mrs. Corinne, BRANDON BOY, gr, 12/12/63.
 596 McConville, M. & Ray, ROYAL MELLANIE, bl, 21/10/62.
 616 McIntyre, Miss Nancy J., WYOMING, ch.
 694 Mayall, G. J., MINSTREL, bl, 5/8/61.
 712 Mitchell, Mrs. F., & L. H. Mack, DESERT PRINCE, ch.
 714 Moore, Miss Lynette A., DESTROY, br, 1964.
 727 Murrell, Misses Sally & Jacqueline, AVALON, gr, 11/10/58.
 764 Onley, Miss Lynette B., MELBA, gr, 16/9/60.
 803 Pearse, Ivan, PLAYFAIR, gr, 7/11/59.
 842 Rayner, Vernon, MYSTIC, gr, -/12/62.
 854 Reiserger, Mrs. O. M., DARK VICTORY, bl, 22/11/61.
 916 Shipard, Neil A., BLUE ROCK, gr, 15/10/62.
 982 Thomas, Miss Beverley, BLUE BEAU, gr, aged.

Bankers & Traders' Insurance Company Limited

(Inc. in N.S.W.)

AN ALL AUSTRALIAN COMPANY

VICTORIAN BRANCH:

"Bankers & Traders' Building"
**358 COLLINS STREET,
 MELBOURNE**

DIRECTORS:

C. S. Booth, C.B.E.
 Chairman
 L. B. Evans, C.B.E.
 Manager: W. S. Bell.

Asst. Manager:
 A. G. Dodd.

Sub-Branch & Agency Manager:
 B. M. Costigan

SUB-BRANCHES:

ALBURY, N.S.W.:

D. Lane, Local Manager.

BALLARAT:

R. J. Joynson, Local Manager.

BENDIGO:

I. A. Sim, Local Manager.

BOX HILL:

A. Danaher, Local Manager.

DANDENONG:

J. Walker, Local Manager.

FOOTSCRAY:

R. Mogg, Local Manager.

GEELONG:

D. Wright, Local Manager.

PRESTON:

I. Jackson, Local Manager

TRARALGON:

J. V. Burgess, Local Manager.

WARRNAMBOOL:

J. Clark, Local Manager.

Transacting . . .

**ALL CLASSES OF FIRE, MARINE
 AND ACCIDENT INSURANCE**

Telephones: 67-7228 (6 lines)

- 992 Thomas, Mrs. Edith E., BEN, gr.
 997 Thomas, R., SHANANDOAH, gr, 1960.
 999 Thomas, R. & Miss G., ARABIAN.
 1039 Wade, D., LITTLE TUCK, gr, 1963.
 1067 Webb, Mrs. E. J., PARRAFAIR, b, 23/10/63.
 1081 White, D., GLEN WARREN, br.
 1075 White, Donald T., GLEN IDLE, ch, 25/9/65.
 1083 White, Miss Sue STARLIGHT, gr, 26/10/59.
 1085 Whitehead, Miss Maria, EBONY LASSE, bl, 14/10/60.
 1097 Willis, Miss Jenni, SPANISH LACE, gr, 10/11/64.
 1104 Wilson, Mr. & Mrs. C. A., MARINA, br, 1965.
 1125 Wood, K., DALCO, ch, aged.
 1126 Wood, K., REGAL, ch, 1963.

Hacks competing in the above Classes need not necessarily belong to the same owner, and may be nominated singly. Owners may "pair or team up" and the nomination of the pairs or teams must be made at the Director's office by 5.00 p.m. the day prior to judging. In the event of a team separately owned winning, the prize will be divided.

SADDLE PONIES

(Not over 14 hands.)

Entry Fee, \$4; R.A.S. of V. Members, \$2.

CLASS

145. *PONY MARE OR GELDING, over 13 hands and not over 14 hands. For mares or geldings which have not won a first prize as hacks, competing singly (Consolation classes excepted), at any Australian Royal Show at time of judging. (Special).—Prizes \$16, \$8, \$4, Card.

- 2 Adams, W. G. & Mrs. A. D., SPRING PARK JENNY, b, 5/9/67.
 54 Bartram, Mrs. H., COBBY, ch, 1962.
 77 Biesbroek, Miss Maryke, SUGAR, gr.
 138 Butler, N., SANURITA, b, 1963.
 165 Claney, A. R., SMOKEY, gr, 1962.
 160 Claney, A. R., JUST JOE, gr, 1963.
 200 Collins, David G., PRETTY POLLY, br, 5/8/63.
 240 Darwin, C. & J., GOLDIE, ch, aged.
 291 Edwards, A. & S., TULLOCH, gr, 20/10/61.
 314 Evans, J. C., MARTINI, b, 12/10/61.
 328 Fear, S., TARGUS, gr, 1963.
 338 Fitzpatrick, Miss Carol, TEENA LOUISE, ch, 2/12/60.
 347 Forras, Miss Danielle, MITZI, br, 1960.
 387 Godfrey, Miss R. J., ROBOT, b, 1964.
 405 Graham, Miss Jennifer, & F. P. Quirk, BLUE CHOICE, gr.
 421 Grentell, Mr. & Mrs. F. T., BLACK MAGIC, bl, 21/1/67.
 437 Hardy, Mrs. E. Gage, & W. D. Scott, BIDO BONNIE GYPSY, b, 1966.
 465 Hopkins, Miss Wendy, SUNLIGHT, ch, 3/12/59.
 469 Hunt, N. A., BLUE GUM, gr, 19/10/62.
 471 Inglis, K. G., TOM DOOLEY, b, 1962.
 615 McIntyre, Miss Margaret P., BIRRAHLEE CHRISTOPHER, bl, 27/11/62.
 618 McIntyre, Miss Nancy J., JACKEROO, ch.
 638 McLean, K., BOLD KING, ch.
 654 McNaught, N., TOOTSIE, gr, 1/9/61.
 743 Nicol, Miss M. R., REUBEN, ch, 11/11/62.
 762 O'Connor, Thomas, JENNY WREN, gr, 1964.
 831 Quinlan, Miss D. G., SILVER SALLY, pal, 10/9/62.
 870 Ross, Mrs. J. M., TIFFANY, gr, 12/11/60.
 873 Rowell, Misses J. & H., JARRAH, ch, 18/11/59.
 882 Ryan, Stuart, BIRRAHLEE MAGIC BLUE, ch, 30/10/63.
 914 Shandley, Miss Yvonne, EVENING MIST, gr, 2/12/62.
 918 Sinclair, Miss Anne, MELODY, bl, 1/1/67.
 919 Sinclair, Miss Kerry, YARRAYONG PAGEANT, gr, 12/11/63.
 952 Stanton, Miss Lesley, MOOROODUC PARK BLUE BOY, gr, 9/11/62.
 961 Symes, M., BIRRAHLEE QUEEN OF SCOTS, gr, 11/11/63.
 965 Taylor, Miss Helen, TRINKET, gr, 2/10/64.
 983 Thomas, Miss Beverley, GAY FELLA, b.
 1000 Thomas, R. & Miss G., GAY SURPRISE, gr, 20/11/59.
 1044 Walker, Mrs. R., PYEWACKET.
 1056 Warner, L. C., KAYLIN PRIDE, b, 19/11/62.
 1061 Warwick Lodge Stud, SANS SOUCI, b.
 1105 Wilson, Mr. & Mrs. C. A., SERENADE, bl, 1965.
 1123 Wood, K., FRISCO, b, 1963.

SADDLE SECTION

CLASS

146. *PONY MARE OR GELDING, 13 hands and not over 14 hands. (When judged and on parade to be ridden by boy or girl 16 years of age or under on the first day of Show).—Prizes: \$16, \$8, \$4, Card.

- 54 Bartram, Mrs. H., COBBY, ch, 1962.
 77 Biesbroek, Miss Maryke, SUGAR, gr.
 113 Brideoake, Mrs. Roma, PENNY, pal, -/9/59.
 138 Butler, N., SANURITA, b, 1963.
 4-165 Claney, A. R., SMOKEY, gr, 1962.
 160 Claney, A. R., JUST JOE, gr, 1963.
 1-188 Colclough, M. L. & Mrs. E. A., MELAC MIGHTY SWEET, ch, -/10/62.
 200 Collins, David G., PRETTY POLLY, br, 5/8/63.
 244 Davies, Francis, GREY ROYAL, gr.
 291 Edwards, A. & S., TULLOCH, gr, 20/10/61.
 314 Evans, J. C., MARTINI, b, 12/10/61.
 328 Fear, S., TARGUS, gr, 1963.
 347 Forras, Miss Danielle, MITZI, br, 1960.
 375 Gardner, Mrs. H. A., BAHNYARRA, gr, 1956.
 387 Godfrey, Miss R. J., ROBOT, b, 1964.
 405 Graham, Miss Jennifer, & F. P. Quirk, BLUE CHOICE, gr.
 421 Grentell, Mr. & Mrs. F. T., BLACK MAGIC, bl, 21/1/67.
 437 Hardy, Mrs. E. Gage, & W. D. Scott, BIDO BONNIE GYPSY, b, 1966.
 469 Hunt, N. A., BLUE GUM, gr, 19/10/62.
 471 Inglis, K. G., TOM DOOLEY, b, 1962.
 615 McIntyre, Miss Margaret P., BIRRAHLEE CHRISTOPHER, bl, 27/11/62.
 617 McIntyre, Miss Nancy J., GEORGIE GIRL, ch.
 626 McLaughlin, J. F. & J., FRISCO PETE, gr, 1961.
 638 McLean, K., BOLD KING, ch.
 654 McNaught, N., TOOTSIE, gr, 1/9/61.
 3-762 O'Connor, Thomas, JENNY WREN, gr, 1964.
 831 Quinlan, Miss D. G., SILVER SALLY, pal, 10/9/62.
 870 Ross, Mrs. J. M., TIFFANY, gr, 12/11/60.
 873 Rowell, Misses J. & H., JARRAH, ch, 18/11/59.
 914 Shandley, Miss Yvonne, EVENING MIST, gr, 2/12/62.
 918 Sinclair, Miss Anne, MELODY, bl, 1/1/67.
 919 Sinclair, Miss Kerry, YARRAYONG PAGEANT, gr, 12/11/63.
 952 Stanton, Miss Lesley, MOOROODUC PARK BLUE BOY, gr, 9/11/62.
 2-961 Symes, M., BIRRAHLEE QUEEN OF SCOTS, gr, 11/11/63.
 965 Taylor, Miss Helen, TRINKET, gr, -2/10/64.
 983 Thomas, Miss Beverley, GAY FELLA, b.
 1000 Thomas, R. & Miss G., GAY SURPRISE, gr, 20/11/59.
 1044 Walker, Mrs. R., PYEWACKET.
 1056 Warner, L. C., KAYLIN PRIDE, b, 19/11/62.
 1105 Wilson, Mr. & Mrs. C. A., SERENADE, bl, 1965.

A rug, presented by Gairs' Pty. Ltd., 480 Elizabeth Street, Melbourne, will be presented to the winner in the above Class.

147. PONY MARE OR GELDING, over 13 hands 2 inches and not over 14 hands.—Prizes: \$24, \$14, \$6, Card.

- 2 Adams, W. G. & Mrs. A. D., SPRING PARK JENNY, b, 5/9/67.
 54 Bartram, Mrs. H., COBBY, ch, 1962.
 77 Biesbroek, Miss Maryke, SUGAR, gr.
 113 Brideoake, Mrs. Roma, PENNY, pal, -/9/59.
 138 Butler, N., SANURITA, b, 1963.
 2-165 Claney, A. R., SMOKEY, gr, 1962.
 1-188 Colclough, M. L. & Mrs. E. A., MELAC MIGHTY SWEET, ch, -/10/62.
 200 Collins, David G., PRETTY POLLY, br, 5/8/63.
 314 Evans, J. C., MARTINI, b, 12/10/61.
 338 Fitzpatrick, Miss Carol, TEENA LOUISE, ch, 2/12/60.
 375 Gardner, Mrs. H. A., BAHNYARRA, gr, 1956.
 405 Graham, Miss Jennifer, & F. P. Quirk, BLUE CHOICE, gr.
 437 Hardy, Mrs. E. Gage, & W. D. Scott, BIDO BONNIE GYPSY, b, 1966.
 465 Hopkins, Miss Wendy, SUNLIGHT, ch, 3/12/59.
 3-469 Hunt, N. A., BLUE GUM, gr, 19/10/62.
 615 McIntyre, Miss Margaret P., BIRRAHLEE CHRISTOPHER, bl, 27/11/62.

- 617 McIntyre, Miss Nancy J., GEORGIE GIRL, ch.
 638 McLean, K., BOLD KING, ch.
 654 McNaught, N., TOOTSIE, gr, 1/9/61.
 743 Nicol, Miss M. R., REUBEN, ch, 11/11/62.
 831 Quinlan, Miss D. G., SILVER SALLY, pal, 10/9/62.
 870 Ross, Mrs. J. M., TIFFANY, gr, 12/11/60.
 873 Rowell, Misses J. & H., JARRAH, ch, 18/11/59.
 914 Shandley, Miss Yvonne, EVENING MIST, gr, 2/12/62.
 918 Sinclair, Miss Anne, MELODY, bl, 1/1/67.
 1061 Warwick Lodge Stud, SANS SOUCI, b.
 1105 Wilson, Mr. & Mrs. C. A., SERENADE, bl, 1965.
 1123 Wood, K., FRISCO, b, 1963.

CLASS

148. PONY MARE OR GELDING, over 13 hands and not over 13 hands 2 inches. Prizes: \$24, \$14, \$6, Card.

- 160 Claney, A. R., JUST JOE, gr, 1963.
 240 Darwin, C. & J., GOLDIE, ch, aged.
 244 Davies, Francis, GREY ROYAL, gr.
 291 Edwards, A. & S., TULLOCH, gr, 20/10/61.
 328 Fear, S., TARGUS, gr, 1963.
 347 Forras, Miss Danielle, MITZI, br, 1960.
 387 Godfrey, Miss R. J., ROBOT, b, 1964.
 421 Grentell, Mr. & Mrs. F. T., BLACK MAGIC, bl, 21/1/67.
 471 Inglis, K. G., TOM DOOLEY, b, 1962.
 606 McIntyre, Miss Margaret P., BIRRAHLEE BALLERINA, gr, 13/11/59.
 618 McIntyre, Miss Nancy J., JACKEROO, ch.
 626 McLaughlin, J. F. & J., FRISCO PETE, gr, 1961.
 762 O'Connor, Thomas, JENNY WREN, gr, 1964.
 882 Ryan, Stuart, BIRRAHLEE MAGIC BLUE, ch, 30/10/63.
 919 Sinclair, Miss Kerry, YARRAYONG PAGEANT, gr, 12/11/63.
 4-952 Stanton, Miss Lesley, MOOROODUC PARK BLUE BOY, gr, 9/11/62.
 3-961 Symes, M., BIRRAHLEE QUEEN OF SCOTS, gr, 11/11/63.
 965 Taylor, Miss Helen, TRINKET, gr, 2/10/64.
 983 Thomas, Miss Beverley, GAY FELLA, b.
 1000 Thomas, R. & Miss G., GAY SURPRISE, gr, 20/11/59.
 1044 Walker, Mrs. R., PYEWACKET.
 1056 Warner, L. C., KAYLIN PRIDE, b, 19/11/62.

149. *PONY MARE OR GELDING, over 12 hands and not over 13 hands. For mares or geldings which have not won a first prize as hacks, competing singly (Consolation Classes excepted) at any Australian Royal Show at time of judging. (Special).—Prizes: \$16, \$8, \$4, Card.

- 96 Bott, Miss Kim, NIMBUS, ch, 1962.
 99 Boulton, Ken, KIDDLEWICK KAMELLA, ch, 4/10/62.
 115 Brien, Miss Margaret, GREEN VALLEY ACTRESS, gr, 12/12/64.
 116 Brien, Miss Margaret, GREEN VALLEY CHIQUITA, gr, 25/10/62.
 128 Bull, Mrs. Nan J., CAMELOT, gr, 1964.
 131 Burkitt, Mrs. Mary H., MYSTIC, bl, 1964.
 136 Butcher, W., GAY EBON, bl, 1962.
 161 Claney, A. R., BLAZE, gr, 15/12/57.
 178 Clarke, M., BLUE BOY, gr, 1958.
 185 Colclough, M. L. & Mrs. E. A., BARINGA LARKSPUR, gr, 14/10/65.
 186 Colclough, M. L. & Mrs. E. A., BARINGA STARDUST, gr, 23/10/66.
 253 Dempsey, Kevin J., ARDROSSAN TWILIGHT, bl, 5/10/64.
 348 Forster, Mrs. M. P., TIFFANY, ch, -/11/57.
 816 Gavin, A., WOODFORD TWINKLE, gr, 1966.
 445 Hayes, Miss Diann M., SIR JAMES, gr, 15/11/59.
 459 Holyman, D. M., SPARGO, gr, 1960.
 602 McFarlane, M., KARAMI, gr, -/9/65.
 708 Missen, Miss Ann, FAIRY GLEN, gr, aged.
 718 Morison, Miss Deborah & Paul, GREEN VALLEY LITTLE BOY BLUE, gr, -/11/65.
 741 Nichol, Douglas J., WONDER, ch, 1964.
 765 Onley, Miss Lynette B., AMANDA, br, 1963.
 797 Patten, J., MISTY, gr, 1963.
 807 Pearson, M. T. & M. L., TEENA, gr, 1965.
 852 Redmond, K. W., KIDDLEWICK KRICKET, gr, 19/10/62.

SADDLE SECTION

- 856 Richards, Miss Deborah, HIGHLAND MIST, gr, 30/12/63.
 889 Saunders, R. A., GOODWOOD PARK JUDY, gr, 26/1/67.
 908 Scott, Mr. & Mrs. W. D., BIDO BLUEBELLE, gr, 2/4/65.
 921 Sitch, Mrs. C., SPRING PARK PEANUTS, gr, 9/9/62.
 928 Smith, J. C., SPANGLES, gr, 15/10/61.
 930 Smith, J. C., DIMITY, gr, -/10/66.
 1012 Urquhart, Miss Helen, SILVER SLIPPER, gr, 23/10/65.
 1038 Waddell, Mrs. J. K., GREY FURY, 1/8/63.
 3-1045 Walkinshaw, Miss Lyn M., PLEASURE, gr, aged.
 1090 Whyntie, Mrs. M. D., GOLDEN SLIPPERS, ch, 1963.
 1124 Wood, K., BARINGA METEOR, 5911, gr, 1963.

CLASS

150. PONY MARE OR GELDING, over 12 hands 2 inches and not over 13 hands.—Prizes: \$24, \$14, \$6, Card.

- 96 Bott, D. & B., NIMBUS, ch, 1962.
 99 Boulton, Ken, KIDDLEWICK KAMELLA, ch, 4/10/62.
 115 Brien, Miss Margaret, GREEN VALLEY ACTRESS, gr, 12/12/64.
 131 Burkitt, Mrs. Mary H., MYSTIC, bl, 1964.
 136 Butcher, W., GAY EBON, bl, 1962.
 3-161 Claney, A. R., BLAZE, gr, 15/12/57.
 185 Colclough, M. L. & Mrs. E. A., BARINGA LARKSPUR, gr, 14/10/65.
 186 Colclough, M. L. & Mrs. E. A., BARINGA STARDUST, gr, 23/10/66.
 261 Dodd, G., TOSCA, bl, 7/11/51.
 348 Forster, Mrs. M. P., TIFFANY, ch, -/11/57.
 816 Gavin, A., WOODFORD TWINKLE, gr, 1966.
 459 Holyman, D. M., SPARGO, gr, 1960.
 741 Nichol, Douglas J., WONDER, ch, 1964.
 749 Nixon, Mrs. R., SATON.
 765 Onley, Miss Lynette B., AMANDA, br, 1963.
 807 Pearson, M. T. & M. L., TEENA, gr, 1965.
 852 Redmond, K. W., KIDDLEWICK KRICKET, gr, 19/10/62.
 856 Richards, Miss Deborah, HIGHLAND MIST, gr, 30/12/63.
 908 Scott, Mr. & Mrs. W. D., BIDO BLUEBELLE, gr, 2/4/65.
 1-915 Shipard, Neil A., SCAMP, gr, 20/10/60.
 928 Smith, J. C., SPANGLES, gr, 15/10/61.
 1012 Urquhart, Miss Helen, SILVER SLIPPER, gr, 23/10/65.
 1038 Waddell, Mrs. J. K., GREY FURY, 1/8/63.
 2-1045 Walkinshaw, Miss Lyn M., PLEASURE, gr, aged.
 1090 Whyntie, Mrs. M. D., GOLDEN SLIPPERS, ch, 1963.
 4-1124 Wood, K., BARINGA METEOR, gr, 1963.

151. *PONY MARE OR GELDING, under 13 hands. (When judged and on parade to be ridden by boy or girl 14 years of age or under on the first day of Show.—Prizes: \$16, \$8, \$4, Card.

- 20 Austin, Miss P., RHAYADER PICCOLO, bl, 27/9/63.
 46 Bartram, Mrs. H., VIEW BANK ODDMENT, ch, 26/9/64.
 78 Biesbroek, Miss Maryke, CANDY, ch.
 96 Bott, D. & B., NIMBUS, ch, 1962.
 98 Boulton, Ken, WHITE MINSTREL.
 99 Boulton, Ken, KIDDLEWICK KAMELLA, ch, 4/10/62.
 104 Bradford, Mrs. H. A., LOWESTOFT MELODY, gr, 1957.
 128 Bull, Mrs. Nan J., CAMELOT, gr, 1964.
 131 Burkitt, Mrs. Mary H., MYSTIC, bl, 1964.
 136 Butcher, W., GAY EBON, bl, 1962.
 3-161 Claney, A. R., BLAZE, gr, 15/12/57.
 187 Colclough, M. L. & Mrs. E. A., BARINGA BETT BETT, gr, 15/3/62.
 185 Colclough, M. L. & Mrs. E. A., BARINGA LARKSPUR, gr, 14/10/65.
 253 Dempsey, Kevin J., ARDROSSAN TWILIGHT, bl, 5/10/64.
 311 Emmerson, Robert D., DUNBLANE DAWN, bl, 18/10/64.
 315 Evans, J. C., LITTLE JOE, gr, 17/11/60.

- 348 Forster, Mrs. M. P., TIFFANY, ch, -/11/57.
 451 Higginbotham, Mrs. B., OWENDALE LANA, gr, 1/11/66.
 459 Holyman, D. M., SPARGO, gr, 1960.
 583 Londregan, Mrs. M., ELKEN CYNTHIA, b, 6/12/67.
 602 McFarlane, M., KARAMI, gr, -/9/65.
 708 Missen, Miss Ann, FAIRY GLEN, gr, aged.
 717 Morgan, L. R., PETITE, gr, 1964.
 718 Morison, Miss Deborah & Paul, GREEN VALLEY LITTLE BOY BLUE, gr, -/11/65.
 741 Nichol, Douglas J., WONDER, ch, 1964.
 749 Nixon, Mrs. R., SATON.
 765 Onley, Miss Lynette B., AMANDA, br, 1963.
 804 Pearson, M. T. & M. L., OLVESTON GAY LASS, gr, 11/9/65.
 807 Pearson, M. T. & M. L., TEENA, gr, 1965.
 852 Redmond, K. W., KIDDLEWICK KRICKET, gr, 19/10/62.
 856 Richards, Miss Deborah, HIGHLAND MIST, gr, 30/12/63.
 885 Ryan, K. J., CURRAJONG PARK TOPPER, gr.
 915 Shipard, Neil A., SCAMP, gr, 20/10/60.
 921 Sitch, Mrs. C., SPRING PARK PEANUTS, gr, 9/9/62.
 922 Skuse, Miss M. A., ALKONIE NYMPH, b, 9/9/67.
 928 Smith, J. C., SPANGLES, gr, 15/10/61.
 940 Soster, Mrs. D., ARDROSSAN COIN, gr, 1960.
 993 Thomas, Mrs. Edith E., RICKY, gr.
 1012 Urquhart, Miss Helen, SILVER SLIPPER, gr, 23/10/65.
 1038 Waddell, Mrs. J. K., GREY FURY, 1/8/63.
 1045 Walkinshaw, Miss Lyn M., PLEASURE, gr, aged.
 1124 Wood, K., BARINGA METEOR, 5911, gr, 1963.

CLASS

152. PONY MARE OR GELDING, over 12 hands and not over 12 hands 2 inches.—Prizes: \$24, \$14, \$6, Card.

- 104 Bradford, Mrs. H. A., LOWESTOFT MELODY, gr, 1957.
 116 Brien, Miss Margaret, GREEN VALLEY CHIQUITA, gr, 25/10/65.
 128 Bull, Mrs. Nan J., CAMELOT, gr, 1964.
 178 Clarke, M., BLUE BOY, gr, 1958.
 187 Colclough, M. L. & Mrs. E. A., BARINGA BETT BETT, gr, 15/3/62.
 253 Dempsey, Kevin J., ARDROSSAN TWILIGHT, bl, 5/10/64.
 315 Evans, J. C., LITTLE JOE, gr, 17/11/60.
 445 Hayes, Miss Diann M., SIR JAMES, gr, 15/11/59.
 602 McFarlane, M., KARAMI, gr, -/9/65.
 708 Missen, Miss Ann, FAIRY GLEN, gr, aged.
 718 Morison, Miss Deborah & Paul, GREEN VALLEY LITTLE BOY BLUE, gr, -/11/65.
 797 Patten, J., MISTY, gr, 1963.
 889 Saunders, R. A., GOODWOOD PARK JUDY, gr, 26/1/67.
 921 Sitch, Mrs. C., SPRING PARK PEANUTS, gr, 9/9/62.
 930 Smith, J. C., DIMITY, gr, -/10/66.
 993 Thomas, Mrs. Edith E., RICKY, gr.
 4-117 TR. FROM CLASS - 153

153. PONY MARE OR GELDING, over 11 hands 2 inches and not over 12 hands.—Prizes: \$16, \$8, \$4, Card.

- 20 Austin, Miss P., RHAYADER PICCOLO, bl, 27/9/63.
 46 Bartram, Mrs. H., VIEW BANK ODDMENT, ch, 26/9/64.
 78 Biesbroek, Miss Maryke, CANDY, ch.
 95 Bott, D. & B., MOOROODUC PARK CARLITA, gr, 13/10/62.
 98 Boulton, Ken, WHITE MINSTREL.
 117 Brien, Miss Margaret, GREEN VALLEY PENELOPE, gr, 3/9/65.
 137 Butcher, W., BUBBLES, gr, 1964.
 246 Davies, Francis, VIEW BANK BUDGE, wh, 4/9/66.
 291 Edwards, A. & S., TULLOCH.
 311 Emmerson, Robert D., DUNBLANE DAWN, bl, 18/10/64.
 320 Exner, Mrs. Glenda, KILBRIDE CYGNET, bl, 25/8/67.
 451 Higginbotham, Mrs. B., OWENDALE LANA, gr, 1/11/66.
 570 Lewis, Mrs. G. A., FAIRWAY HIGHLIGHT, gr.

SADDLE SECTION

- 578 Lofberg, Mrs. S., GLENVILLE LITTLE TIT-LIGHT, ch, 16/8/63.
 583 Londregan, Mrs. M., ELKEN CYNTHIA, b, 6/12/67.
 594 McConville, M. & Ray, KOORAWATHA PIPPA'S MIDGET, gr, 12/2/62.
 2- 610 McIntyre, Miss Margaret P., BIRRAHLEE LADYBIRD, ch, 26/10/66.
 693 Matthews, O. J. & R. M., MISCHIEF, gr.
 705 Milne, Mr. & Mrs. A. E., STRATHCONON HYACINTH, gr, 6/10/63.
 707 Milne, Mr. & Mrs. A. E., STRATHCONON WHY-NOT, gr, 10/10/65.
 717 Morgan, L. R., PETITE, gr, 1964.
 804 Pearson, M. T. & M. L., OLVESTON GAY LASS, gr, 11/9/65.
 817 Pike, Mrs. E. R., BEECROFT MELBA, 5885, bl, 1965.
 899 Scott, Mr. & Mrs. W. D., BARINGA BLANCHE, b, 4/11/66.
 900 Scott, Mr. & Mrs. W. D., BIDO REBEL, gr, 25/5/68.
 922 Skuse, Miss M. A., ALKONIE NYMPH, b, 9/9/67.
 3- 931 Smith, J. C., EARTHMITE, gr, -/10/59.
 940 Soster, Mrs. D., ARDROSSAN COIN, gr, 1960.
 4- 1099 Willsallen, Mrs. M. P., LOWLYNN MYFANWY, gr, 19/10/58.

CLASS

154. PONY MARE OR GELDING, over 11 hands and not over 11 hands 2 inches.—Prizes: \$16, \$8, \$4, Card.

- 241 Darwin, C. & J., MISTY SUE, gr, 16/10/62.
 321 Exner, Mrs. Glenda, NATTAI MOON SHINE, bl, 18/10/67.
 3- 329 Fear, S., SANDY MAC, gr, -/8/62.
 426 Halstead, G., DANNY BOY, gr.
 556 Lewis, Mrs. Corinne, PENOLA, gr, 3/1/64.
 595 McConville, M. & Ray, NATTAI BLUE BIRD.
 598 McDonald, B. B., FAIRWAY JUBILEE, gr, 30/10/65.
 767 Owen, D. H., & Miss Lyn Walkinshaw, KIRREWAY LADY FLYAWAY, bl, 19/10/66.
 771 Owen, Mrs. R. D., KIRREWAY VANITY FAIR, gr, 3/10/65.
 806 Pearson, M. T. & M. L., VIEW BANK SONG-BIRD, ch, 28/9/63.
 885 Ryan, K. J., CURRAJONG PARK TOPPER, gr.
 932 Smith, J. C., OSCAR, gr, 16/11/57.
 4- 987 Thomas, Mrs. Edith E., CHAMPAGNE, gr.
 1007 Tull, Misses M. & L., NICHOLAS, gr, 20/12/63.
 1016 Vial, Miss Cecily, RHAYADER CRACKLE, ch, 5/10/65.

155. PONY MARE OR GELDING, over 10 hands 2 inches and not over 11 hands.—Prizes: \$16, \$8, \$4, Card.

- 1- 423 Grentell, Mr. & Mrs. F. T., BLUE SHADOW, gr, 1953.
 2- 855 Reiseger, Mrs. O. M., COBBER, gr, 1961.
 894 Sagar, Charles E., THE GLEN ALMA, b.
 3- 719 TR. 2nd class 156

156. PONY MARE OR GELDING, over 9 hands 2 inches and not over 10 hands 2 inches.—Prizes: \$16, \$8, \$4, Card.

- 80 Biggar, Mrs. C. D., & P. T. McCormick, RED-ACRES KATRINA, bl, 30/10/65.
 2- 158 Chaundy, Mrs. M., BRIDGET, gr, 1/8/63.
 222 Craddock, Miss K. & S., FAIRWAY FLICKER, bl, 13/10/61.
 292 Edwards, A. & S., BROWNIE, bl, 12/10/61.
 342 Flint, Mr. & Mrs. A., ROB ROY WINDY, bl, 2/8/65.
 4- 424 Grentell, Mr. & Mrs. F. T., BLUE BOOTS, gr, 13/9/60.
 420 Grentell, Mr. & Mrs. F. T., GREEN VALLEY AURORA, gr.
 444 Hawkins, Miss C. B., MR. MOONLIGHT, gr, -/10/63.
 719 Morison, Miss Deborah & Paul, MISS MUFFETT, bl, -/10/62.
 751 Noonan, Paul, FASHION, piebald, 1/10/60.
 3- 933 Smith, J. C., NIGGER BOY, bl, 26/9/56.
 988 Thomas, Mrs. Edith E., FENWICK REG, bl.
 1- 1046 Walkinshaw, Miss Lvn M., CINDY, bl, -/12/62.
 1087 Whiting, J. E., GREEN VALLEY CARLETTA, bl, 5/11/64.
 1088 Whiting, J. E., BUSTER, bl, aged.

CLASS

157. PONY MARE OR GELDING, not over 9 hands 2 inches. (When judged and on parade to be ridden by a boy or girl under 10 years of age on the first day of Show.)—Prizes: \$16, \$8, \$4, Card.

- 25 Banks, Mrs. L., ROBLEA DEBBIE'S JOY, ch, 26/9/65.
 35 Barrett, G. & C., BRESSAY COME HITHER, bl, 11/10/64.
 79 Biggar, Mrs. C. D., & P. T. McCormick, RED-ACRES KELLIE, bl, 30/10/65.
 100 Boulton, Ken, CLOON SPIDER, gr.
 135 Butcher, W., CHESSIE, ch.
 327 Fear, S., KIDDLEWICK KATE, gr, 4/10/55.
 340 Flint, Mr. & Mrs. A., FAIRWAY IRENE, bl, 23/12/64.
 755 Oakford, W., YARRAVIEW JILL, bl, 23/1/58.
 966 Taylor, Miss Helen, PENTLAND RASCAL, bl, -/11/63.
 2- 985 Thomas, Mrs. Edith E., CARINYA DALLAS, bl.
 986 Thomas, Mrs. Edith E., MINUTEMAN, b.
 1009 Turner, R. W. & Miss S., FAIRWAY ELOISE, bl, 13/12/60.
 1089 Whiting, J. E., PINTIE, bl, -/11/65.

Ponies competing in the following Classes need not necessarily belong to the one owner and may be nominated singly. Owners may "pair or team up" and the nomination of the pairs or teams must be made at the Director's office by 5.00 p.m. the day prior to judging. In the event of a team separately owned winning, the prize will be divided.

158. *PAIR OF PONIES, over 13 hands and not over 14 hands. (Special).—Prizes: \$20, \$10, \$6, Card. Entry fee, per single entry, \$4; R.A.S. of V. Members, \$2.

N.B.—* Pairs must be nominated at the Director's office by 5.00 p.m. the day prior to judging.

- 54 Bartram, Mrs. H., COBBY, ch, 1962.
 77 Biesbroek, Miss Maryke, SUGAR, gr.
 138 Butler, N., SANURITA, b, 1963.
 165 Clane, A. R., SMOKEY, gr, 1962.
 160 Clane, A. R., JUST JOE, gr, 1963.
 188 Colclough, M. L. & Mrs. E. A., MELAC MIGHTY SWEET, ch, -/10/67.
 200 Collins, David G., PRETTY POLLY, br, 5/8/63.
 240 Darwin, C. & J., GOLDIE, ch, aged.
 244 Davies, Francis, GREY ROYAL, gr.
 291 Edwards, A. & S., TULLOCH, gr, 20/10/61.
 314 Evans, J. C., MARTINI, b, 12/10/61.
 328 Fear, S., TARGUS, gr, 1963.
 338 Fitzpatrick, Miss Carol, TEENA LOUISE, ch, 2/12/60.
 347 Forras, Miss Danielle, MITZI, br, 1960.
 375 Gardner, Mrs. H. A., BAHNYARRA, gr, 1956.
 405 Graham, Miss Jennifer, & F. P. Quirk, BLUE CHOICE, gr.
 421 Grentell, Mr. & Mrs. F. T., BLACK MAGIC, bl, 21/1/67.
 437 Hardy, Mrs. E. Gage, & W. D. Scott, BIDO BONNIE GYPSY, b, 1966.
 465 Hopkins, Miss Wendy, SUNLIGHT, ch, 3/12/59.
 469 Hunt, N. A., BLUE GUM, gr, 19/10/62.
 471 Inglis, K. G., TOM DOOLEY, b, 1962.
 606 McIntyre, Miss Margaret P., BIRRAHLEE BALLERINA, gr, 18/11/59.
 615 McIntyre, Miss Margaret P., BIRRAHLEE CHRISTOPHER, bl, 27/11/62.
 617 McIntyre, Miss Nancy J., GEORGIE GIRL, ch.
 618 McIntyre, Miss Nancy J., JACKEROO, ch.
 626 McLaughlin, J. F. & J., FRISCO PETE, gr, 1961.
 638 McLean, K., BOLD KING, ch.
 654 McNaught, N., TOOTSIE, gr, 1/9/61.
 831 Quinlan, Miss D. G., SILVER SALLY, pal.,
 743 Nicol, Miss M. R., REUBEN, ch, 11/11/62.
 762 O'Connor, Thomas, JENNY WREN, gr, 1964.
 831 Quinlan, Miss D. G., SILVER SALLY, pal, 10/9/62.
 870 Ross, Mrs. J. M., TIFFANY, gr, 12/11/60.
 873 Rowell, Misses J. & H., JARRAH, ch, 18/11/59.

SADDLE SECTION

- 882 Ryan, Stuart, BIRRAHLEE MAGIC BLUE, ch, 30/10/63.
 914 Shandley, Miss Yvonne, EVENING MIST, gr, 2/12/62.
 918 Sinclair, Miss Anne, MELODY, bl, 1/1/67.
 919 Sinclair, Miss Kerry, YARRAYONG PAGEANT, gr, 12/11/63.
 952 Stanton, Miss Lesley, MOOROODUC PARK BLUE BOY, gr, 9/11/62.
 961 Symes, M., BIRRAHLEE QUEEN OF SCOTS, gr, 11/11/63.
 965 Taylor, Miss Helen, TRINKET, gr, 2/10/64.
 983 Thomas, Miss Beverley, GAY FELLA, b.
 3-1000 Thomas, R. & Miss G., GAY SURPRISE, gr, 20/11/59.
 1044 Walker, Mrs. R., PYEWACKET.
 1056 Warner, L. C., KAYLIN PRIDE, b, 19/11/62.
 1105 Wilson, Mr. & Mrs. C. A., SERENADE, bl, 1965.
 1123 Wood, K., FRISCO, b, 1963.

CLASS

159. *PAIR OF PONIES, over 12 hands and not over 13 hands. (Special).—Prizes: \$20, \$10, \$6, Card. Entry fee per single entry, \$4; R.A.S. of V. Members, \$2.

N.B.—* Pairs must be nominated at the Director's office by 5.00 p.m. the day prior to judging.

- 3-96 Bott, D. & B., NIMBUS, ch, 1962.
 104 Bradford, Mrs. H. A., LOWESTOFT MELODY, gr, 1957.
 99 Boulton, Ken, KIDDLEWICK KARAMELLA, ch, 4/10/62.
 115 Brien, Miss Margaret, GREEN VALLEY ACTRESS, gr, 12/12/64.
 128 Bull, Mrs. Nan J., CAMELOT, gr, 1964.
 131 Burkitt, Mrs. Mary H., MYSTIC, bl, 5/8/64.
 136 Butcher, W., GAY EBON, bl, 1962.
 1-161 Claney, A. R., BLAZE, gr, 15/12/57.
 178 Clarke, M., BLUE BOY, gr, 1958.
 2-187 Colclough, M. L. & Mrs. E. A., BARINGA BETT BETT 5388, gr, 15/3/62.
 261 Dodd, G., TOSCA, bl, 7/11/51.
 315 Evans, J. C., LITTLE JOE, gr, 17/11/60.
 816 Gavin, A., WOODFORD TWINKLE, gr, 1966.
 445 Hayes, Miss Diann M., SIR JAMES, gr, 15/11/59.
 459 Holyman, D. M., SPARGO, gr, 1960.
 602 McFarlane, M., KARAMI, gr, -/9/65.
 718 Morison, Miss Deborah & Paul, GREEN VALLEY LITTLE BOY BLUE, gr, -/11/65.
 741 Nichol, Douglas J., WONDER, ch, 1964.
 749 Nixon, Mrs. R., SATON.
 4-765 Onley, Miss Lynette B., AMANDA, br, 1963.
 797 Patten, J., MISTY, gr, 1963.
 807 Pearson, M. T. & M. L., TEENA, gr, 1965.
 852 Redmond, K. W., KIDDLEWICK KRICKET, gr, 19/10/62.
 856 Richards, Miss Deborah, HIGHLAND MIST, gr, 30/12/63.
 908 Scott, Mr. & Mrs. W. D., BIDO BLUEBELLE, gr, 2/4/65.
 915 Shipard, Neil A., SCAMP, gr, 20/10/60.
 921 Sitch, Mrs. C., SPRING PARK PEANUTS, gr, 9/9/62.
 928 Smith, J. C., SPANGLES, gr, 15/10/61.
 930 Smith, J. C., DIMITY, gr, -/10/66.
 1-993 Thomas, Mrs. Edith E., RICKY, gr.
 1012 Urquhart, Miss Helen, SILVER SLIPPER, gr, 23/10/65.
 3-1045 Walkinshaw, Miss Lyn M., PLEASURE, gr, aged.
 1090 Whyntie, Mrs. M. D., GOLDEN SLIPPERS, ch, 1963.
 2-1124 Wood, K., BARINGA METEOR.
 4-20 TR. FROM CLAS 160

160. *PAIR OF PONIES, over 11 hands and not over 12 hands. (Special).—Prizes:—\$20, \$10, \$6, Card. Entry fee per single entry, \$4; R.A.S. of V. Members, \$2.

N.B.—* Pairs must be nominated at the Director's office by 5.00 p.m. the day prior to judging.

- 20 Austin, Miss P., RHAYADER PICCOLO, bl, 27/9/63.
 46 Bartram, Mrs. H., VIEW BANK ODDMENT, ch, 26/9/64.

- 78 Biesbroek, Miss Maryke, CANDY, ch.
 95 Bott, D. & B., MOOROODUC PARK CARLITA, gr, 13/10/62.
 98 Boulton, Ken, WHITE MINSTREL.
 117 Brien, Miss Margaret, GREEN VALLEY PENELOPE, gr, 3/9/65.
 137 Butcher, W., BUBBLES, gr, 1964.
 241 Darwin, C. & J., MISTY SUE, gr, 16/10/62.
 246 Davies, Francis, VIEW BANK BUDGE, wh, 4/9/66.
 311 Emmerson, Robert D., DUNBLANE DAWN Vol., bl, 18/10/64.
 329 Fear, S., SANDY MAC, gr, -/8/62.
 426 Halstead, G., DANNY BOY, gr.
 556 Lewis, Mrs. Corinne, PENOLA, gr, 3/1/64.
 578 Lofberg, Mrs. S., GLENVILLE LITTLE TIT-LIGHT, ch, 16/8/63.
 594 McConville, M. & Ray, KOORAWATHA PIPPA'S MIDGET.
 595 McConville, M. & Ray, NATTAI BLUE BIRD.
 598 McDonald, B. B., FAIRWAY JUBILEE, gr, 30/10/65.
 610 McIntyre, Miss Margaret P., BIRRAHLEE LADYBIRD, ch, 26/10/66.
 717 Morgan, L. R., PETITE, gr, 1964.
 767 Owen, D. H. & Miss Lyn Walkinshaw, KIRREWAY LADY FLYAWAY, bl, 19/10/66.
 771 Owen, Mrs. R. D., KIRREWAY VANITY FAIR, gr, 3/10/65.
 804 Pearson, M. T. & M. L., OLVESTON GAY LASS, gr, 11/9/65.
 817 Pike, Mrs. E. R., BEECROFT MELBA 5885, bl, 1965.
 885 Ryan, K. J., CURRAJONG PARK TOPPER, gr.
 900 Scott, Mr. & Mrs. W. D., BIDO REBEL 6619, gr, 25/3/68.
 931 Smith, J. C., EARTHMITE, gr, -/10/59.
 932 Smith, J. C., OSCAR, gr, 16/11/57.
 940 Soster, Mrs. D., ARDROSSAN COIN, gr, 1960.
 987 Thomas, Mrs. Edith E., CHAMPAGNE, gr.
 1007 Tull, Misses M. & L., NICHOLAS, gr, 20/12/63.
 1016 Vial, Miss Cecily, RHAYADER CRACKLE, ch, 5/10/65.
 1099 Willsallen, Mrs. M. P., LOWLYNN MYFANWY, gr, 9/10/58.

797 - TR. FROM CLAS 159.

CLASS

161. *PAIR OF PONIES, not over 11 hands. (Special).—Prizes: \$20, \$10, \$6, Card. Entry fee per single entry, \$4; R.A.S. of V. Members, \$2.

N.B.—* Pairs must be nominated at the Director's office by 5.00 p.m. the day prior to judging.

- 222 Craddock, Miss K. & S., FAIRWAY FLICKER, bl, 13/10/61.
 340 Flint, Mr. & Mrs. A., FAIRWAY IRENE, bl, 23/12/64.
 342 Flint, Mr. & Mrs. A., ROB ROY WINDY, bl, 2/8/65.
 423 Grentell, Mr. & Mrs. F. T., BLUE SHADOW 4670, gr, 1963, s Blue Flash, d Little Dot.
 424 Grentell, Mr. & Mrs. F. T., BLUE BOOTS 3627, gr, 13/9/60.
 719 Morison, Miss Deborah & Paul, MISS MUFFETT, bl, -/10/62.
 855 Reiseger, Mrs. O. M., COBBER, gr, 1961.
 894 Sagar, Charles E., THE GLEN ALMA, b, L. Tainton, s Kolong Sky Rocket.
 985 Thomas, Mrs. Edith E., CARINYA DALLAS, bl.
 988 Thomas, Mrs. Edith E., FENWICK REG, bl.
 1046 Walkinshaw, Miss Lyn M., CINDY, bl, -/12/62.

162. *TEAM OF FOUR PONIES, not exceeding 14 hands. (Special).—Prizes: \$40, \$24, \$16. Entry fee per single entry, \$4; R.A.S. of V. Members, \$2.

N.B.—* Teams must be nominated at the Director's office by 5.00 p.m. the day prior to judging.

- 20 Austin, Miss P., RHAYADER PICCOLO, bl, 27/9/63.
 54 Bartram, Mrs. H., COBBY, ch, 1962.

SADDLE SECTION

CHAMPION PRIZES

CHAMPION SADDLE MARE OR GELDING, 15 hands or over.—Society's Sash (Classes 123, 125 and 127).

A TROPHY PRESENTED BY THE ESTATE OF THE LATE GEORGE ADAMS, shall be awarded for the Champion Saddle Mare or Gelding. The actual trophy will not be held by the winner but a commemorative trophy shall be presented to the successful exhibitor. *N.A. JONES - RANDOM.*

E. R. Squibb & Sons Pty. Ltd., manufacturers of VIONATE-L, will present a 3 months supply of this product for the Champion Saddle Mare or Gelding, 15 hands or over.

RESERVE CHAMPION SADDLE MARE OR GELDING, 15 hands or over. — Society's Sash.

CHAMPION SADDLE MARE OR GELDING, over 14 hands and under 15 hands.—Society's Sash (Class 136, 137, 138 and 140).

E. R. Squibb & Sons Pty. Ltd., manufacturers of VIONATE-L, will present a 3 months supply of this product for the Champion Saddle Galloway.

The SIR NORMAN MYER TROPHY shall be awarded for the Champion Saddle Mare or Gelding, over 14 hands and under 15 hands.

RESERVE CHAMPION SADDLE MARE OR GELDING, over 14 hands and under 15 hands.—Society's Sash.

CHAMPION SADDLE MARE OR GELDING, 14 hands or under.—Society's Sash (Classes 147, 148, 150, 152, 153, 154, 155, 156 and 157).

E. R. Squibb & Sons Pty. Ltd., manufacturers of VIONATE-L, will present a 3 months supply of this product for the Champion Saddle Pony.

RESERVE CHAMPION SADDLE MARE OR GELDING, 14 hands or under.—Society's Sash.

MISCELLANEOUS

Entry Fee, \$4; R.A.S. of V. Members, \$2.

CLASS

163. *ANGLO-ARAB SADDLE MARE OR GELDING (ridden), (Special). Pedigree to be stated on Entry Form. Exhibits must be registered in a recognised Anglo-Arab Stud Book. Prizes: \$10, \$6, \$2, Card.

Blair, Max, MITZI, ch, 15/11/59.
Conway, C., ARION, gr, 7/9/60.
Earl, Miss C., GAY SCOT, ch, 2/11/62.
Gay, Miss Angela, SHAI-KHALI, ch, 15/10/57.
Hanley, Mrs. P., RED PEPPER, ch, aged.
King, Mrs. R., DRAMBUIE, ch, 17/10/54.
McCormack, D., YVONNE SUE, br, 12/9/64.
McLaughlan, Miss J., KELLY'S GHOST, gr, -/11/62.
Mather, Miss B., KENNEDY 76A, b, 17/9/65.
D. Lamb, s Nindabarri, d Silver Lake.
Rutter, Miss Patricia J., LADY RASK, b, 13/9/61.
Wilson, Mrs. D. M., ANGELO, ch, 5/11/63.

3-96 Bott, D. & B., NIMBUS, ch, 1962.
98 Boulton, Ken, WHITE MINSTREL.
99 Boulton, Ken, KIDDLEWICK KAMELLA, ch, 4/10/62.
1-104 Bradford, Mrs. H. A., LOWESTOFT MELODY, gr, 1957.
115 Brien, Miss Margaret, GREEN VALLEY ACTRESS, gr, 12/12/64.
117 Brien, Miss Margaret, GREEN VALLEY PENELOPE, gr, 3/9/65.
136 Butcher, W., GAY EBON, bl, 1962.
137 Butcher, W., BUBBLES, gr, 1964.
138 Butler, N., SANURITA, b, 1963.
4-160 Claney, A. R., JUST JOE, gr, 1963.
161 Claney, A. R., BLAZE, gr, 15/12/57.
4-165 Claney, A. R., SMOKEY, gr, 1962.
178 Clarke, M., BLUE BOY, gr, 1958.
188 Colclough, M. L. & Mrs. E. A., MELAC MIGHTY SWEET, ch, -/10/62.
200 Collins, David G., PRETTY POLLY, br, 5/8/63.
3-240 Darwin, C. & J., GOLDIE, ch, aged.
261 Dodd, G., TOSCA, bl, 7/11/51.
4-328 Fear, S., TARGUS, gr, 1963.
329 Fear, S., SANDY MAC, gr, -/8/62.
347 Forras, Miss Danielle, MITZI, br, 1960.
2-375 Gardner, Mrs. H. A., BAHNYARRA, gr, 1956.
405 Graham, Miss Jennifer, & F. P. Quirk, BLUE CHOICE, gr.
421 Grentell, Mr. & Mrs. F. T., BLACK MAGIC, bl, 21/1/67.
437 Hardy, Mrs. E. Gage, & W. D. Scott, BIDO BONNIE GYPSY, b, 1966.
445 Hayes, Miss Diann M., SIR JAMES, gr, 15/11/59.
465 Hopkins, Miss Wendy, SUNLIGHT, ch, 3/12/59.
471 Inglis, K. G., TOM DOOLEY, b, 1962.
602 McFarlane, M., KARAMI, gr, -/9/65.
606 McIntyre, Miss Margaret P., BIRRAHLEE BAL-LERINA, gr, 18/11/59.
615 McIntyre, Miss Margaret P., BIRRAHLEE CHRISTOPHER, bl, 27/11/62.
617 McIntyre, Miss Nancy J., GEORGIE GIRL, ch.
618 McIntyre, Miss Nancy J., JACKEROO, ch.
638 McLean, K., BOLD KING, ch.
3-2-654 McNaught, N., TOOTSIE, gr, 1/9/61.
741 Nichol, Douglas J., WONDER, ch, 1964.
743 Nicol, Miss M. R., REUBEN, ch, 11/11/62.
749 Nixon, Mrs. R., SATON.
762 O'Connor, Thomas, JENNY WREN, gr, 1964.
765 Onley, Miss Lynette B., AMANDA, br, 1963.
831 Quinlan, Miss D. G., SILVER SALLY, pal, 10/9/62.
855 Reiseger, Mrs. O. M., COBBER, gr, 1961.
856 Richards, Miss Deborah, HIGHLAND MIST, gr, 30/12/63.
870 Ross, Mrs. J. M., TIFFANY, gr, 12/11/60.
873 Rowell, Misses J. & H., JARRAH, ch, 18/11/59.
882 Ryan, Stuart, BIRRAHLEE MAGIC BLUE, ch, 30/10/63.
914 Shandley, Miss Yvonne, EVENING MIST, gr, 2/12/62.
915 Shipard, Neil A., SCAMP, gr, 20/10/60.
918 Sinclair, Miss Anne, MELODY, bl, 1/1/67.
919 Sinclair, Miss Kerry, YARRAYONG PAGEANT, gr, 12/11/63.
921 Sitch, Mrs. C., SPRING PARK PEANUTS, gr, 9/9/62.
928 Smith, J. C., SPANGLES, gr, 15/10/61.
940 Soster, Mrs. D., ARDROSSAN COIN, gr, 1960.
2-952 Stanton, Miss Lesley, MOOROODUC PARK BLUE BOY, gr, 9/11/62.
961 Symes, M., BIRRAHLEE QUEEN OF SCOTS, gr, 11/1/63.
965 Taylor, Miss Helen, TRINKET, gr, 2/10/64.
983 Thomas, Miss Beverley, GAY FELLA, b.
1-993 Thomas, Mrs. Edith E., RICKY, gr.
987 Thomas, Mrs. Edith E., CHAMPAGNE, gr.
2-1000 Thomas, R. & Miss G., GAY SURPRISE, gr, 20/11/59.
1012 Urquhart, Miss Helen, SILVER SLIPPER, gr, 23/10/65.
4-1044 Walker, Mrs. R., PYEWACKET.
1-1045 Walkinshaw, Miss Lyn M., PLEASURE, gr, aged.
1056 Warner, L. C., KAYLIN PRIDE, b, 19/11/62.
1090 Whyntie, Mrs. M. D., GOLDEN SLIPPERS, ch, 1963.
1105 Wilson, Mr. & Mrs. C. A., SERENADE, bl, 1965.
1123 Wood, K., FRISCO, b, 1963.
1124 Wood, K., BARINGA METEOR 5911, gr, 1963.

SADDLE SECTION

CLASS

164. *PALOMINO SADDLE MARE OR GELDING (ridden), (Special). — Prizes: \$10, \$6, \$2, Card.

- 9 Addy, Miss G., SHANNON LEE, pal, 1961.
 3-113 Brideoake, Mrs. Roma, PENNY, pal, -/9/59.
 152 Casserly, D., KALLARA KYAM, pal, 1964.
 1-356 Fryer, R. G., EL DONAIRE, pal, 5/10/59.
 780 Parker, Miss C., GOLDEN SPECIAL, pal, 1960.
 4-823 Porter, Mrs. Dolores B., GOLDEN GLOW, pal, 27/8/67.
 2-831 Quinlan, Miss D. G., SILVER SALLY, pal, 10/9/62.

165. MOUNTED POLICE TURNOUT, Mare or Gelding, shown in saddle, and judged with equipment for style and neatness as a turnout and control and manners and paces of horse. Prizes: \$14, \$6, \$4. Card, all presented by ELIZA TINSLEY PTY. LTD., 640 BOURKE ST., MELBOURNE. Entry free.

- 4-1017 1st Constable Nolan, PHANTOM, gr.
 1018 Constable Kirby, PALADIN, gr.
 1019 Constable Storey, CHESTER, ch.
 1020 1st Constable Mallinson, GHERACIN, br.
 1021 Constable Dagis, SAMSON, b.
 1022 Constable Gray, SHANNON, br.
 3-1023 1st Constable Wearne, TAMBOUR, b.
 2-1024 Constable Pollock, BEN, gr.
 1025 1st Constable Turnbull, ATOM, gr.
 1026 Constable English, BRAMSTON, b.
 1027 1st Constable Whittle, PLEIN MIDI, b.
 1-1028 1st Constable Lynch, PRINCE PALADIN, ch.
 1029 1st Constable Hirst, PRINCE HAROLD, b.
 1030 1st Constable Fink, SIMBA, ch.
 1031 Constable Richards, DAVID, gr.
 1032 Constable Kittson, SIM, gr.
 1033 1st Constable Cummings, DIM, gr.
 1034 Constable Ross, GALANCE, b.
 1035 Constable Wishart, DESERT WATCH, ch.
 1036 1st Constable Blake, EASTER JOY, gr.
 1037 Constable Menlove, JACK, gr.

166. *BEST UTILITY STOCK HORSE, in action. Competitors must be properly turned out as stockmen and be prepared to perform as directed by the Judge (Special).—Prizes: \$20, \$8, \$4, \$2.

- 105 Bradford, Mrs. H. A., MEROKER, ch, 1963.
 297 Ellis, C., JEWELL, b, 5/11/64.
 298 Ellis, C., BONNIE, b, 1958.
 2-299 Ellis, C., DANNY, b, 1962.
 300 Ellis, C., LADY, b, 1959.
 4-414 Greaves, Bill, ROXBOROUGH, br, aged.
 4-439 Harris, Miss Thelma, LIVELY LADY, b, 1962.
 456 Hiscock, Misses W. & J., WANGDELLA, br, aged.
 3-455 Hiscock, Misses W. & J., TINTARA, gr, 12/9/62.
 588 Lynn, Miss Kaye, MARKO, ch, 10/11/54.
 701 Meier, Miss M., BRIGALOW, b, 1962.
 1-1013 Urquhart, Keith W., PANIC, b.

167. *PONY TURNOUT IN SADDLE (Stallions not eligible). Rider to be under 13 years of age on the first day of the Show. Pony not to exceed 12 hands. To be shown in saddle and judged for style and neatness as a turnout. (Special). — Prizes: Trophies valued at \$10 \$6, \$2, Card.

- 20 Austin, Miss P., RHAYADER PICCOLO, bl, 27/9/63.
 46 Bartram, Mrs. H., VIEW BANK ODDMENT, ch, 26/9/64.
 78 Biesbroek, Miss Maryke, CANDY, ch.
 95 Bott, D. & B., MOOROODUC PARK CARLITA, gr, 13/10/62.
 98 Boulton, Ken, WHITE MINSTREL.
 137 Butcher, W., BUBBLES, gr, 1964.
 246 Davies, Francis, VIEW BANK BUDGE, wh, 4/9/66.
 320 Exner, Mrs. Glenda, KILBRIDE CYGNET, bl, 25/8/67.
 321 Exner, Mrs. Glenda, NATTAI MOONSHINE, bl, 18/10/67.
 2-329 Fear, S., SANDY MAC, gr, -/8/62.

- 3-420 Grentell, Mr. & Mrs. F. T., GREEN VALLEY AURORA, gr, 30/3/67.
 423 Grentell, Mr. & Mrs. F. T., BLUE SHADOW, gr, 1963.
 426 Halstead, G., DANNY BOY, gr.
 578 Lofberg, Mrs. S., GLENVILLE LITTLE TIT-LIGHT, ch, 16/8/63.
 583 Londregan, Mrs. M., ELKEN CYNTHIA, b.
 595 McConville, M. & Ray, NATTAI BLUE BIRD.
 598 McDonald, B. B., FAIRWAY JUBILEE, gr, 30/10/65.
 4-610 McIntyre, Miss Margaret P., BIRRAHLEE LADYBIRD, ch, 26/10/66.
 719 Morison, Miss Deborah & Paul, MISS MUFFETT, bl, -/10/62.
 767 Owen, D. H., & Miss Lyn Walkinshaw, KIRREWAY LADY FLYAWAY, bl, 19/10/66.
 771 Owen, Mrs. R. D., KIRREWAY VANITY FAIR, gr, 3/10/65.
 804 Pearson, M. T. & M. L., OLVESTON GAY LASS, gr, 11/9/65.
 817 Pike, Mrs. E. R., BEECROFT MELBA, bl, 1965.
 855 Reiser, Mrs. O. M., COBBER, gr, 1961.
 885 Ryan, K. J., CURRAJONG PARK TOPPER, gr.
 931 Smith, J. C., EARTHMITE, gr, -/10/59.
 987 Thomas, Mrs. Edith E., CHAMPAGNE, gr.
 1099 Willsallen, Mrs. M. P., LOWLYNN MYFANWY, gr, 9/10/58.

CLASS

168. *SHETLAND PONY TURNOUT IN SADDLE (Stallions not eligible). Pony not to exceed 10 hands 2 inches. Rider to be under 6 years old on first day of the Show, and turnout to be led. To be shown in saddle, and judged for style and neatness as a turnout.—Prizes: \$10, \$6, \$2, Card.

- 35 Barrett, G. & C., BRESSAY COME HITHER, bl, 11/10/64.
 92 Booth, J. E., LODGE PARK KATHERINE F.R., br, 27/10/67.
 94 Bott, D. & B., FENWICK HEIDI, bl, 24/7/67.
 100 Boulton, Ken, CLOON SPIDER, gr.
 126 Bull, Mrs. Nan J., ROB ROY ROYAL HEATHER, bl, 23/9/64.
 158 Chaundy, Mrs. M., BRIDGET, gr, 1/8/63.
 182 Cleland, Mr. & Mrs. R., FENWICK FABIAN, bl, 3/1/62.
 222 Craddock, Miss K. & S., FAIRWAY FLICKER, bl, 13/10/61.
 2-327 Fear, S., KIDDLEWICK KATE, gr, 4/10/55.
 340 Flint, Mr. & Mrs. A., FAIRWAY IRENE, bl, 23/12/64.
 3-342 Flint, Mr. & Mrs. A., ROB ROY WINDY, bl, 2/8/65.
 399 Govan, V. & C., ELDORADO KEN.
 424 Grentell, Mr. & Mrs. F. T., BLUE BOOTS, gr, 13/9/60.
 420 Grentell, Mr. & Mrs. F. T., GREEN VALLEY AURORA, gr, 30/3/67.
 444 Hawkins, Miss C. B., MR. MOONLIGHT, gr, -/10/63.
 537 Lamb, Mr. & Mrs. D. M., MULWALA ZARA, ch, 31/12/67.
 557 Lewis, Dean, TINY MISS, br, 1967.
 689 Matthews, O. J. & R. M., GREEN VALLEY NICOLA, bl.
 751 Noonan, Paul, FASHION, piebald, 1/10/60.
 847 Read, Mrs. R., GREEN VALLEY TINY TIPS, bl, 18/9/60.
 846 Read, Mrs. R., PONDEROSA KATRINA.
 985 Thomas, Mrs. Edith E., CARINYA DALLAS, bl.
 986 Thomas, Mrs. Edith E., MINUTEMAN, b.
 988 Thomas, Mrs. Edith E., FENWICK REG, bl.
 1009 Turner, R. W. & Miss S., FAIRWAY ELOISE, bl, 13/12/60.
 1088 Whiting, J. E., BUSTER, bl.

169. *SHETLAND PONY TURNOUT IN SADDLE (Stallions not eligible). Pony not to exceed 10 hands 2 inches. Rider to be 6 years old and under 11 years on first day of the Show. To be shown in saddle and judged for style and neatness as a turnout and not to be led.—Prizes: \$10, \$6, \$2, Card.

- 25 Banks, Mrs. L., ROBLEA DEBBIE'S JOY, ch, 26/9/65.

SADDLE SECTION—DRESSAGE

- 35 Barrett, G. & C., BRESSAY COME HITHER, bl, 11/10/64.
 100 Boulton, Ken, CLOON SPIDER, gr.
 132 Buckleigh, K. A., K. M. & W. R. J., GREEN VALLEY FLICK, bl, 19/10/61.
 135 Butcher, W., CHESSIE, ch.
 158 Chaundy, Mrs. M., BRIDGET, gr, 1/8/63.
 3-222 Craddock, Miss K. & S., FAIRWAY FLICKER, bl, 13/10/61.
 311 Emmerson, Robert D., DUNBLANE DAWN, bl, 18/10/64.
 1-327 Fear, S., KIDDLEWICK KATE, gr, 4/10/55.
 340 Flint, Mr. & Mrs. A., FAIRWAY IRENE, bl, 23/12/64.
 342 Flint, Mr. & Mrs. A., ROB ROY WINDY, bl, 2/8/65.
 424 Grentell, Mr. & Mrs. F. T., BLUE BOOTS, gr, 13/9/60.
 420 Grentell, Mr. & Mrs. F. T., GREEN VALLEY AURORA, gr, 30/3/67.
 444 Hawkins, Miss C. B., MR. MOONLIGHT, gr, -/10/63.
 2-751 Noonan, Paul, FASHION, piebald, 1/10/60.
 755 Oakford, W., YARRAVIEW JILL, bl, 23/1/58.
 933 Smith, J. C., NIGGER BOY, bl, 26/9/56.
 966 Taylor, Miss Helen, PENTLAND RASCAL, bl, -/11/63.
 4-985 Thomas, Mrs. Edith E., CARINYA DALLAS, bl.
 986 Thomas, Mrs. Edith E., MINUTEMAN, b.
 988 Thomas, Mrs. Edith E., FENWICK REG, bl.
 1009 Turner, R. W. & Miss S., FAIRWAY ELOISE, bl, 13/12/60.
 1046 Walkinshaw, Miss Lyn M., CINDY, bl, -/12/62.
 1087 Whiting, J. E., GREEN VALLEY CARLETTA, bl.
 1089 Whiting, J. E., PINTIE, bl.

DRESSAGE

Entry Fee, \$4; R.A.S. of V. Members, \$2.

N.B.—Judging of the dressage will commence at 9 a.m., Monday, 15th September, and will continue on successive days until completed.

DRESSAGE TESTS

OBJECT AND GENERAL PRINCIPLES

The object of Dressage is the harmonious development of the physique and ability of the horse. As a result, it makes the horse calm, supple and keen, thus achieving perfect understanding with its rider.

These qualities are revealed by:

- the freedom and regularity of the paces;
- the harmony, lightness and ease of the movements;
- the lightening of the forehand and the engagement of the hind quarters;
- the horse remaining absolutely straight in any movement along a straight line and bending accordingly when moving on curved lines.

The horse thus gives the impression of doing of his own accord what is required of him. Confident and attentive, he submits generously to the control of his rider.

His walk is regular, free and unconstrained. His trot is free, supple, regular, sustained and active. His canter is united, light and cadenced. His quarters are never inactive or sluggish. They respond to the slightest indication of the rider and thereby give life and spirit to all the rest of his body.

By virtue of a lively impulsion and the suppleness of his joints, free from the paralysing effects of resistance, the horse obeys willingly and without hesitation and responds to the various aids calmly and with precision.

In all his work, even at the halt, the horse must be on the bit. A horse is said to be "on the bit" when the hocks are correctly placed, the neck is more or less raised according to the extension or collection of the pace, the head remains steadily in position, the contact with the mouth is light and no resistance is offered to the rider.

The position of the horse when "on the bit" depends on the conformation as well as on the degree of training of the horse.

SPECIFIC REQUIREMENTS

HALT. At the halt, the horse, standing square on his four legs and immobile, must be ready to move forward at the least pressure of the rider's legs.

EXTENDED WALK. At the extended walk, the horse should cover as much ground as quickly as possible WITHOUT haste and without breaking. The hindlegs passing clearly beyond the tracks of the forelegs. The rider gives freedom to the head and neck of the horse without, however, losing contact, so as to be able at any moment to make the horse change his pace, his speed, or his direction.

EXTENDED TROT. At the extended trot, the horse extends his action, his neck is stretched, his shoulders vigorously driven on by the haunches, gains ground forward without noticeably increasing height.

ORDINARY WALK. The ordinary walk is a free, regular and unrestrained walk. The horse walks briskly, but with a calm, deliberate and even step, each clearly marked, distinct and equally spaced. The rider keeps a light and steady contact on the reins.

ORDINARY TROT. The ordinary trot is a pace between an extended and a collected trot. The horse goes forward freely and quite straight, engages his haunches which remain very active pulls gently at the reins with a balanced and even bearing. His strides should be as far as possible equal; the hind legs follow exactly in the tracks of the fore legs.

ORDINARY CANTER. The ordinary canter is a pace between an extended and collected canter. The horse perfectly straight from the poll to the tail, goes freely with a natural balance.

REIN-BACK. The rein-back is the walk backwards of the horse. It is correct when the horse lifts his feet and brings them down in pairs diagonally almost simultaneously, the haunches remaining well in line. The horse walks back step by step, constantly ready, at the wish of the rider, either to halt or to advance without halting.

Comments:

1. All movements in Dressage tests may be progressive unless otherwise stated. It is, therefore, better to put in one or two strides at the walk and get the "move-off" smooth and straight, than to try to break straight into the trot and cause the movement to be rough and crooked.

2. In the extended trot make the horse lengthen his stride and let there be a definite difference between the extended and the ordinary trot. Be careful

SHOWS OF POPULAR INTEREST

(Schedules now available)

98th ANNUAL DANDENONG SHOW

"The Biggest One-Day Show in Victoria"

SATURDAY, 8th NOVEMBER, 1969

Secretary: John English, 14 Lesley Gr., Noble Park, 3174
Telephone: 546 4682

Entries Close 1st November, 1969

No Late Entries Accepted

MORE ROOM ON THE NEW SHOWGROUNDS

GREAVES RESERVE — DANDENONG WEST

CROYDON NORTH AGRICULTURAL SOCIETY

Hughes Park, Croydon North

ANNUAL SHOW, SATURDAY, 14th FEBRUARY, 1970

Secretary: F. H. Fletcher, Esq., 3 Mayfair Court, Croydon

Phone: 723-5180

DRESSAGE

to maintain the cadence throughout the transition and the correct bend round the corners. Keep the ordinary trot lively though with shortened strides and the same cadence.

3. Make good wide loops, making sure you go right up to the side line. It is better even to come back a little at the end of each loop as you pass the centre and then change the bend smoothly. Keep the slow trot active.

4. In the halt, the horse must stand absolutely still on all four legs on the track parallel to the long side and remain on the bit. Count six slowly. The horse must move off smoothly, remaining on the bit without throwing up his head.

5. Half-pirouette. — This is the half-turn on the haunches. The forehand commences the half-turn tracing a half-circle round the haunches, without pausing, at the moment the inside hind leg ceases its forward movement. The horse moves forward again, without a pause, upon completion of the half-turn.

During this movement the horse should maintain his impulsion and should never in the slightest move backwards or deviate sideways. It is necessary that the inside hind leg, while forming the pivot, should return to the same spot each time it leaves the ground.

Pirouette. — This movement is a small circle on two tracks, with a radius equal to the length of the horse, the forehand moving round the haunches.

At whatever pace the pirouette is executed, the horse should turn smoothly, maintaining the exact cadence and sequence of legs of that pace.

At the pirouette, as at the half-pirouette, the forelegs and the outside hind leg move round the inside hind leg, which forms the pivot and should return to the same spot each time it leaves the ground. If, at the canter, this leg is not raised and returned to the ground in the same way as the other hind leg, the pace is no longer regular.

In executing the pirouette, the rider should maintain perfect lightness while accentuating the collection and the engagement of the quarters.

The quality of the pirouette is appreciated according to the regularity of the pace, its suppleness and cadence, the unobtrusiveness of the rider's aids, and the position and contact of the horse during and after the execution of the movement.

Pirouettes and half-pirouettes can be carried out at all paces.

6. Be sure that the circle is round and goes well up to the prescribed dimensions. There should be no variation in the pace. The horse should be flexed in the direction to which he is going and the hind legs follow in the tracks of the fore legs.

A very common fault is that the second half of the circle is flatter than the first; it is better to err in the other direction as if the second half of the circle is flat it makes a more abrupt return to the long side and prevents it from being smooth.

7. Come smoothly away from the short side, make the loops well up to but not beyond the quarter lines and maintain the same bend throughout. The horse should always be bent to the leading leg whether cantering false or true. Be careful not to get on two tracks and be sure to make all three loops the same size.

8. The old canter should be continued to within six feet of the prescribed point and the change

produced progressively, i.e., through the trot. There should be at least one stride at the walk and the new canter obtained from the walk not more than six feet beyond the prescribed point. The horse's body must remain straight on the diagonal line throughout.

9. After the salute, the horse must move off with a loose rein straight towards the judges. The aid to turn may be given by a slight contact of the outside rein, the horse then being allowed to walk up the long side with a loose rein.

10. The horse should go freely and actively forward maintaining activity and cadence in all paces, with smooth transitions. Good and steady head and tail carriage, no raising or beating of the head, no tail swishing. Clear four-time walk evenly spaced. Springing activity from one diagonal to the other in the trot. Canter definitely three-time and straight.

11. Rider's body should be upright with seat well down in the saddle and should be still, the hands and the legs steady. The hands must always remain on their own side of the horse's neck with the elbows close to the sides and legs should never be in front of the perpendicular. The heels well down even when giving aids and knees turned well into the saddle. All aids should be correct and as invisible as the training of the horse permits.

CLASS E.

CLASS

170. *ELEMENTARY DRESSAGE TEST (Special).—Horses and galloways over 14 hands 2 inches, that have never won any Medium Class (Class M), or other higher-ranking class, ridden by any rider. Horses that have won two Class E Competitions cease to be eligible for competition under this rule, excepting when ridden by a rider qualified as stipulated hereunder: Riders that have not won two Elementary (Class E) Competitions, or one Medium (Class M) Competition, or other higher-ranking class competition, may be allowed to compete on any horse that has never won any Advanced (Class A) or higher-ranking class. First Prize \$30, Second Prize \$14, Third Prize \$6, Fourth Prize Card.

THE MRS. HERBERT A. JACKSON MEMORIAL TROPHY will be awarded to the winner of the Elementary Test.

(The Council reserves the right to transfer entries from the Elementary Dressage Test to the Medium Dressage Test and Vice Versa.)

GENERAL REMARKS

The test is to be performed from memory. The number of marks obtainable is 200.

Time allowed: 8 minutes.

The time will be counted from the exact moment, after the salute to the judges, when the horse moves forward until the horse is brought to a standstill at the end of the test and the rider salutes the judges. For every second exceeding the time imposed a penalty of a half-mark will be deducted from the score sheet. Ordinary and extended trot to be performed Rising. Collected trot, Sitting.

The Scale of marks is as follows:

10, Perfect; 9, Excellent (almost Perfect); 8,

DRESSAGE

Very good; 7, Good; 6, Fairly good; 5, Sufficient; 4, Moderate; 3, Passable; 2, Bad; 1, Very bad; 0, of no value.

SADDLERY

To be ridden in an Ordinary Snaffle, or a Simple Double Bridle. (An ordinary snaffle is a plain snaffle with straight bar or not more than one joint.) The mouthpiece must be smooth and be of metal.

- 14 Allit, B. D., SPITEFUL COUNT, br, 15/8/59.
 15 Allen, Miss H. Margaret, RHUMBA, br, 2/11/54.
 27 Barker, E. F., SAMMY, ch, aged.
 28 Barnes, Mrs. Sally, MITCHELL, br, 1963.
 30 Barns, Malcolm, CHRISTOPHER, ch, 10/11/58.
 31 Barns, Malcolm, & Mrs. D. McDonell, PELLI-NORE, br, 25/8/63.
 32 Barns, Malcolm, & Mrs. D. McDonell, GUN-NIFER, ch, 1/8/64.
 57 Bayard, Damien, CHEVALIER, b, 20/10/62.
 87 Bonica, Miss S., LUCAS, br, 1956.
 106 Bradford, Miss J., GLENWOOD, br, 1962.
 108 Bradford, Miss J., MASTER WILLIAM, b, 1961.
 125 Bryant, Mr. & Mrs. R. G., SUNDOWNER, ch, 1964.
 129 Bunning, L., GILDARA, b, 6/5/62.
 133 Bury, Mrs. C. M., TELSTAR, ch, aged.
 134 Bush, Miss Mora J., AQUALUNA, b, aged.
 144 Byron-Moore, Mrs. H. G., BONALBO, br, 1961.
 159 Chipin, Mrs. J., HATFIELD, br, 31/8/61.
 163 Claney, A. R., SILVER MIST, gr, 1956.
 166 Claney, A. R., & R. G. Watson, SPARKLING WIND, br, 13/11/59.
 180 Clarke, Miss S., TYNE VALLEY.
 235 Curcio, Mrs. F. A., IDLEWILD, br, -/11/63.
 242 Davey, Miss C., ALEZAN, ch, 10/10/62.
 258 Dobrow, Mrs. R., NICE 'N' EASY, br, 18/10/57.
 276 Dunlop, Miss Julie, BOTANY BAY, b.
 284 Earl, Miss C., GAY SCOT, ch, 2/11/62.
 285 Edmonds, Miss Cherie, FAMECHON, br, 11/8/61.
 286 Edmonds, Miss Cherie, SARGEANT, b, 10/1/61.
 332 Field, T. A. & R. A., BAILIWICK, ch, 17/10/56.
 333 Field, T. A. & R. A., MAZEPPA, ch, 12/10/59.
 357 Fyfe, Miss Janet, RHYTHM, b, 26/11/58.
 372 Garbutt, Miss I., SANDERSON, ch, 1960.
 373 Gardiner, John M., FLURRY, b, 1/9/64.
 388 Godfrey, Miss R. J., TREASURE'S GIFT, pal, 1957.
 389 Godfrey, Miss R. J., KING HUA, b, 1959.
 390 Godfrey, Miss R. J., GOLD MIRZA, ch, 1960.
 414 Greaves, Bill, ROXBOROUGH, br, aged.
 431 Hammill, Mrs. Sandra, AMBASSADOR, ch.
 440 Hayes, E., & Miss Mollie E. Moore, JOHN'S DAUGHTER, gr, 23/10/63.
 461 Hooper, Miss A. V., DAN ROUSSEL, br, 10/9/59.
 472 Irving, Miss Katharine, JOLLY GOOD, br, 1955.
 473 Jackson, G. D., DALKEITH, ch, 1955.
 477 Jemison, Miss Helen M., PETRANDO, gr, 1961.
 498 Jones, W. A., ROYAL, br, 1/11/62.
 499 Jones, W. A., RANDOM, ch, 5/10/56.
 517 Kell, Miss Lynn, MASCOT, gr.
 527 King, Mrs. Trevor, PADDY, br, 1964.
 531 Knight, G., GLEN GARRY, gr, 6/11/51.
 541 Lamb, Miss M., & Mrs. G. Moore, BLUE ISLE, gr, 21/11/66.
 558 Lewis, Miss Lynette, DEBONAIR, br, 7/11/58.
 559 Lewis, Miss Lynette, COUNTRY LIFE, br, 15/9/57.
 580 Lo Lodge Pty. Ltd., THOMAS A'BECKETT, gr, 1961.
 589 McCann, G. D., OUR SONNI, br, 4/11/66.
 590 McCann, G. D., INVINCIBLE, br.
 599 McDonald, Miss Shirley, CHUCKOTI, ch, 19/9/55.
 619 McIver, Mrs. Ken, PYWACKETT, b, aged.
 623 McLaughlan, Miss J., MR. MAGOO, bl, 8/10/58.
 649 McMillan, Miss G. J., INAMINKA, bl.
 664 Maloney, Miss Maxene, QUIP, br, 4/11/60.
 684 Mathews, Miss Margaret, INTREPID 4738, br, 1958.
 690 Mathews, O. J. & R. M., ALOIS, bl, -/8/65.
 692 Mathews, O. J. & R. M., LORD TOMNODDY, b, -/8/60.
 696 Maycock, Miss Jane, MIKADO, ch, 1957.
 702 Meulenkamp, H., RADIANT KING, pal, -/11/64.
 712 Mitchell, Mrs. F., & L. H. Mack, DESERT PRINCE, ch.
 713 Moffatt, P. J., BERRIGAN, br, 1962.
 715 Morgan, Miss K., CHICQUITA, b, 1963.
 716 Morgan, Miss K., GINGER MICK, ch, 26/8/59.
 720 Morley, S., FERRARI, pal, 23/5/62.

- 731 Neave, Miss R., & Dr. A. G. Giblin, SABA, b, 1962.
 766 O'Shea, Mrs. Carolyn, BENTO, b.
 778 Pannam, Mrs. Anthea, JACOBAN, br, 1961.
 779 Pannam, Mrs. Anthea, PLEA, br, 1964.
 -795 Paterson, R. W. MOONLIGHTER, b, 23/10/62.
 796 Paterson, R. W., & J. Barnes, SUFFOLK PRINCE, br.
 801 Pearse, Ivan, BOOKRA, ch, 12/10/56.
 803 Pearse, Ivan, PLAYFAIR, gr, 7/11/59.
 808 Pearson & Williamson, Misses, CLEAR THE ROAD, b, 4/10/61.
 827 Puckey, Ian, NEAT CAST, b.
 828 Purser, Miss Hilary, BELAIR, b, -/8/59.
 830 Purton, Miss J., MAYO, b, 1960.
 838 Raymond, Miss A. O., VEREY STAR, ch, 23/9/63.
 839 Raymond, Miss Joyce E., JINDABYNE.
 840 Raymond, Miss Joyce E., JERILDERIE.
 841 Raymond, Miss Joyce E., RED REGIS.
 857 Roberts, Mrs. Helen M., SUNDIAL, ch, 10/10/60.
 868 Rose, Mr. & Mrs. Bruce, HARVEST TIME, b, -/9/56.
 869 Rose, Mr. & Mrs. Bruce, HOLMWOOD, ch, 1961.
 876 Russell, Mr. & Mrs. James, HOT SHOT, ch, 1961.
 935 Smith, Miss Lynette, THE THIEF, br, 1959.
 951 Stanton, Miss Debra, YATLER, b.
 955 Stephens, Paul, PATRICK, gr, -/8/57.
 956 Stephens, Paul, MASTER WILLIAM, gr, -/8/58.
 981 Thiele, Miss Rosemarie, TRISTAN, br, 23/12/63.
 995 Thomas, Miss Judy, MY GUY.
 996 Thomas, Miss Judy, JONVAL.
 1006 Treganowan, Miss Lyndy, DARK FASHION.
 1011 Tymms, Miss H., ILLAMANI, b, 15/9/60.
 1015 Vear, Miss Wendy, GRENADA, gr, 1953.
 237 Walton, G. A., WINSTON CHARLES.
 1053 Ward, K. C., FAIR RETURN, br, 1962.
 1054 Ward, K. C., KALADOOKA, br, aged.
 1059 Warwick Lodge Stud, CORRIE, br.
 1070 Wheatley, Mrs. M., DEW O' THE GLEN, br, 26/9/58.
 1080 White, Mrs. Alma G. I., TOP FIRE, gr, 23/10/64.
 1086 Whitehead, Miss Maria, RAVENSWOOD, br, 2/11/60.
 1109 Wilson, Mrs. D. M., LURE, gr, 3/10/59.
 1110 Wilson, Mrs. D. M., ANGELO, ch, 5/11/63.
 1138 Wyatt, Miss Jenny, ROBERTSON, b, 15/9/59.

SHOW GROUNDS PHARMACY

DEGRAVES STREET
ADMINISTRATIVE BUILDING
near V.E.B. STAND

YOUR CENTRE FOR —

Prescriptions
Animal Health Needs
Color Films and Fast
Developing Service
Full Range Cosmetics and
Toiletries

Opening
Wednesday, September 17th

Phone - 37 6144

DRESSAGE

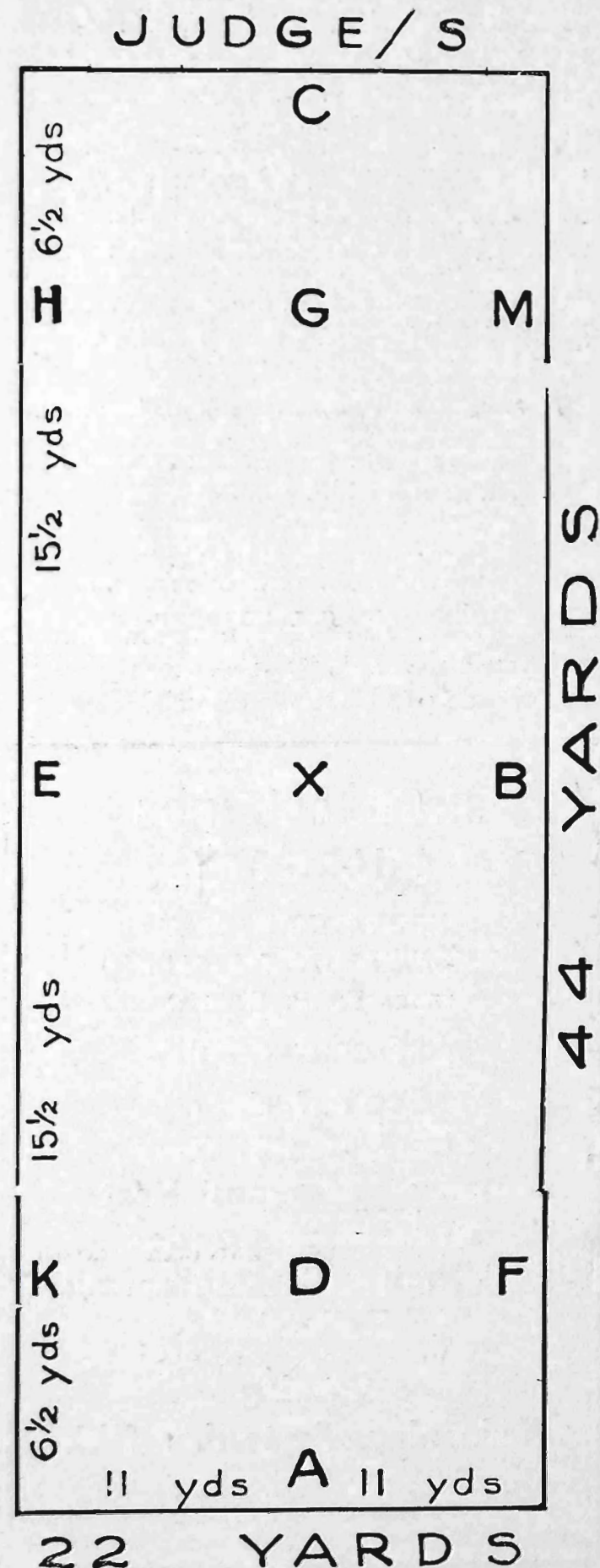
SIZE AND MARKINGS OF THE ARENA
FOR NOVICE AND ELEMENTARY
DRESSAGE TESTS

ELEMENTARY DRESSAGE TEST

To be ridden with both hands.		Max. Marks
1. A.	Enter at ordinary trot	
X.	Halt; salute, proceed at ordinary trot	10
2. C.	Track to right	
K.X.M.	Change rein at extended trot	
M.	Ordinary trot	10
3. C.	Ordinary trot sitting, serpentine 3 loops finishing at A. each loop to go to the long side of arena	10
4. F.X.H.	Change rein at extended trot sitting	
H.	Ordinary trot	10
5. B.	Halt; immobility 6 seconds, proceed at ordinary walk	10
6. K.X.M.	Change rein at free walk on a long rein	
M.	Ordinary walk	10
7. C.	Halt—rein back 4 steps, proceed at ordinary walk	10
8. E.	Half left pirouette and proceed at ordinary walk	10
9.	Canter between H. and C. (the canter to be done from the walk)	
B.	Circle right 15 metres diameter	10
10. K.	Extended canter round arena to	
F.	Ordinary canter	10
11. A.	Serpentine 3 loops without change of leg 3 metres each side of centre line, finishing at C.	10
12. M.	Ordinary walk	
B.	Half right pirouette and proceed at ordinary walk	10
13.	Canter between M. and C. (the canter to be done from the walk)	
E.	Circle left 15 metres diameter	10
14. F.	Extended canter round arena to	
K.	Ordinary canter	10
15. A.	Serpentine 3 loops without change of leg 3 metres each side of centre line, finishing at C.	10
16. C.	Perform a half circle 20 metres diameter. At X, simple change of leg through the walk	10
17.	Then perform a circle 20 metres diameter. On returning to X. simple change of leg through the walk and perform a half circle of the same size back to C.	
E.	Ordinary trot	10
18. A.	Turn down centre	
X.	Ordinary walk	
G.	Halt—salute, leave arena on a long rein	10
19.	General impression, smoothness and correct paces of the horse	10
20.	Position and seat of the rider, and correct application of the aids	10

200

Errors over the course will be penalised:—

First time	2 marks
Second time	5 marks
Third time	10 marks
Fourth error	Elimination

DRESSAGE

CLASS M

CLASS

171. *THE MEDIUM DRESSAGE TEST (Special), for horses and galloways over 14 hands 2 inches and ridden by riders 17 years and over. In this test the Judges at their discretion, may eliminate any competitor who falls far below the standard required, at any time after such competitor has been in the test arena for more than two minutes. First prize \$30; Second prize, \$14; Third prize, \$6; Fourth prize, \$4. Horses that have never won any Advanced Class (Class A), or higher-ranking class, ridden by any rider.

Riders that have not won two Medium (Class M) Competitions, or any higher-ranking class competition, may be allowed to compete on any horse.

(The Council reserves the right to transfer entries from the Medium Dressage Test to the Elementary Dressage Test and vice versa.)

A Cup presented by Mr. COLIN R. KELLY will be competed for in perpetuity in this class. The successful competitor each year shall have the right to hold the Cup until the Show next ensuing.

GENERAL REMARKS

To be ridden with both hands.

The test is to be performed from memory. The number of marks obtainable is 200.

Time allowed: 8 minutes.

The time will be counted from the exact moment, after the salute to the judges, when the horse moves forward until the horse is brought to a standstill at the end of the test and the rider salutes the judges. For every second exceeding the time imposed a penalty of a half-mark will be deducted from the score sheet. Ordinary and extended trot to be performed Rising. Collected trot, Sitting.

The Scale of marks is as follows:

10, Perfect; 9, Excellent (almost Perfect); 8, Very good; 7, Good; 6, Fairly good; 5, Sufficient; 4, Moderate; 3, Passable; 2, Bad; 1, Very bad; 0, of no value.

SADDLERY

English saddle and simple double bridle, i.e., bridoon and bit with curb chain are compulsory, lipstrap optional. Martingales and bearing, side or running reins of any kind are forbidden, as also are bandages, boots or any sort of blinkers. Riding whips are prohibited.

- 15 Allen, Miss H. Margaret, RHUMBA, br, 2/11/54.
 27 Barker, E. F., SAMMY, ch, aged.
 29 Barns, Malcolm, HAWA MAHAL, b, 18/8/59.
 134 Bush, Miss Mora J., AQUALUNA, b, aged.
 159 Chipin, Mrs. J., HATFIELD, br, 31/8/61.
 180 Clarke, Miss S., TYNE VALLEY.
 286 Edmonds, Miss Cherie, SARGEANT, b, 10/1/61.
 332 Field, T. A. & R. A., BAILIWICK, ch, 17/10/56.
 333 Field, T. A. & R. A., MAZEPPA, ch, 12/10/59.
 356 Fryer, R. G., EL DONAIRE, pal, 5/10/59.
 388 Godfrey, Miss R. J., TREASURE'S GIFT, pal, 1957.

- 431 Hammill, Mrs. Sandra, AMBASSADOR, ch.
 458 Hogan Taylor, Miss Gail, BANDOOLA, ch, 7/10/52.
 472 Irving, Miss Katharine, JOLLY GOOD, br, 1955.
 501 Jones, W. A., & E. F. Barker, GALWAY, 1/11/55.
 527 King, Mrs. Trevor, PADDY, br, 1964.
 528 King, Mr. & Mrs. Trevor, ANGUS, b, -/11/59.
 558 Lewis, Miss Lynette, DEBONAIR, br, 7/11/58.
 559 Lewis, Miss Lynette, COUNTRY LIFE, br, 15/9/57.
 589 McCann, G. D., OUR SONNI, br, 4/11/66.
 590 McCann, G. D., INVINCIBLE, br.
 619 McIver, Mrs. Ken, PYWACKETT, b, aged.
 623 McLaughlan, Miss J., MR. MAGOO, bl, 8/10/58.
 664 Maloney, Miss Maxene, QUIP, br, 4/11/60.
 684 Mathews, Miss Margaret, INTREPID, br, 1958.
 690 Matthews, O. J. & R. M., ALOIS, bl, -/8/65.
 692 Matthews, O. J. & R. M., LORD TOMNODDY, b, -/8/60.
 712 Mitchell, Mrs. F., & L. H. Mack, DESERT PRINCE, ch.
 720 Morley, S., FERRARI, pal, 23/5/62.
 728 Musgrove, Eric, NEVER MIND, ch.
 766 O'Shea, Mrs. Carolyn, BENTO, b.
 779 Pannam, Mrs. A., PLEA, br, 1964.
 795 Paterson, R. W., MOONLIGHTER, b, 23/10/62.
 796 R. W. Paterson, & J. Barnes, SUFFOLK PRINCE, br.
 808 Pearson & Williamson, Misses, CLEAR THE ROAD, b, 4/10/61.
 828 Purser, Miss Hilary, BELAIR, b, -/8/59.
 839 Raymond, Miss Joyce E., JINDABYNE.
 841 Raymond, Miss Joyce E., RED REGIS.
 857 Roberts, Mrs. Helen M., SUNDIAL, ch, 10/10/60.
 868 Rose, Mr. & Mrs. Bruce, HARVEST TIME, b, -/9/56.
 876 Russell, Mr. & Mrs. James, HOT SHOT, ch, 1961.
 880 Ryan, Miss Judy, SOUTH PACIFIC, br.
 935 Smith, Miss Lynette, THE THIEF, br, 1959.
 1011 Tymms, Miss H., ILLAMANI, b, 15/9/60.
 1043 Walker, Mrs. R., TRACKDOWN.
 1053 Ward, K. C., FAIR RETURN, br, 1963.
 1054 Ward, K. C., KALADOOKA, br, aged.
 1059 Warwick Lodge Stud, CORRIE, br.
 1109 Wilson, Mrs. D. M., LURE, gr, 3/10/59.

ADVERTISING . .

is available in the various publications issued by the Society.



For particulars
 apply to the Director Royal
 Agricultural Society of Victoria,
 Royal Showgrounds, Epsom Road,
 Ascot Vale, 3032.

Telephone 33 0471

DRESSAGE

MEDIUM DRESSAGE TEST

To be ridden with both hands.		Max Marks
1.	A. Enter at collected trot.	
	X. Halt, Salute, proceed at collected trot.	
	C. Track left	10
2.	H.K. Left shoulder-in	10
3.	A. Turn down centre.	
	D.E. Left half-pass.	
	E.G. Right half-pass.	
	C. Track to the right	10
4.	M.F. Right shoulder-in	10
5.	K.X.M. Extended trot (sitting)	10
6.	M. Collected trot.	
	C. Circle left 8 metres diameter	10
7.	H.X.F. Extended trot (rising)	10
8.	F. Collected trot.	
	A. Circle right 8 metres diameter	10
9.	E. Turn right.	
	X. Halt, Rein-back 5 steps and proceed at collected canter right.	
	B. Track to the right	10
10.	A. Turn down centre.	
	X. Circle right followed by circle left 10 metres diameter with simple change of leg at X.	
	C. Track to the left	10
11.	H.K. Extended canter.	
	K.F. Collected canter.	
	F.M. Ordinary canter and stroke the horse's neck.*	
	M. Collected canter	10
12.	E. Turn left.	
	B. Track right (counter canter).	
	A. Simple change of leg	10
13.	K.H. Extended canter.	
	H.M. Collected canter.	
	M.F. Ordinary canter and stroke the horse's neck.*	
	F. Collected canter	10
14.	E. Turn right.	
	B. Track left (counter canter).	
	C. Ordinary walk	10
15.	H. Half pirouette left	10
16.	M. Half pirouette right	10
17.	H.X.F. Change rein at extended walk.	
	F. Collected trot.	
	A. Turn down centre.	
	G. Halt. Salute and leave the arena at	
	A	10
18.	Paces	10
19.	General impression	10
20.	Position and seat of the rider and correct application of the aids	10

TOTAL 200

NOTE:* To "stroke the horses neck" the rider must push his hands forward up the horse's neck towards the poll until the reins are quite loose and gradually take contact again. The object of the exercise is to see that the horse is not lying on the bit and does not increase his pace or lose balance when contact is momentarily surrendered.

Errors over the course will be penalised:—

First time	2 marks
Second time	5 marks
Third time	10 marks
Fourth time	Elimination

MEDIUM TEST
LARGE SIZE ARENA
66 YARDS X 22 YARDS

JUDGE

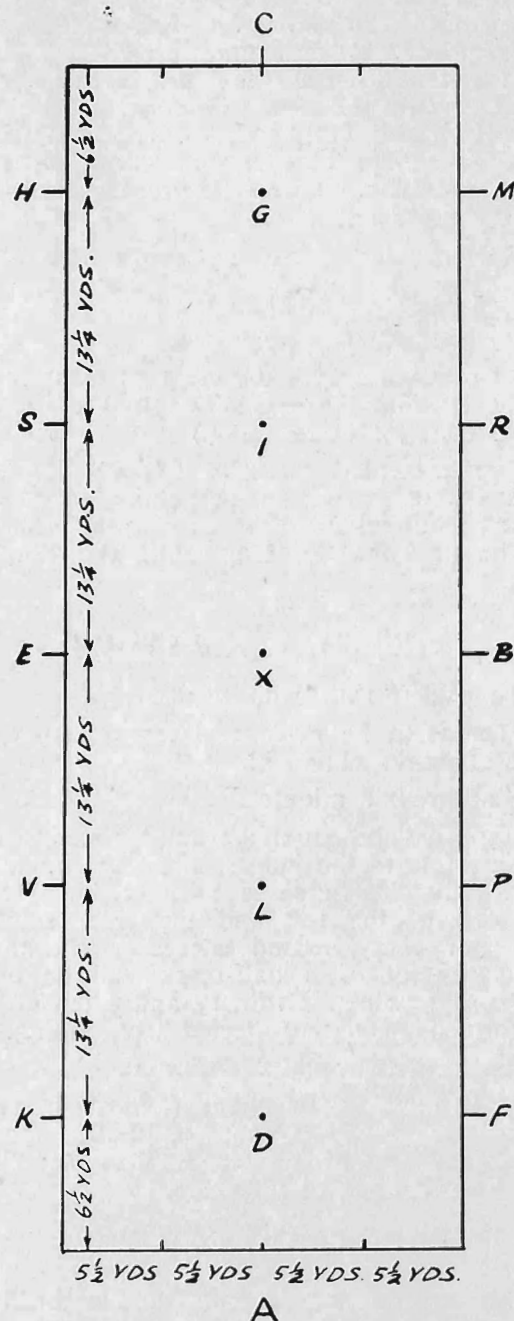

ADVANCED MEDIUM TEST

CLASS

172. *THE ADVANCED MEDIUM TEST (Special) for horses and galloways over 14 hands 2 inches and ridden by riders 17 years and over. In this test the Judges at their discretion may eliminate any competitor who does not come up to the standard required, at any time after such competitor has commenced the test.—First prize, \$30; Second prize, \$14; Third prize, \$6; Fourth prize, \$4.

DRESSAGE

THE JOAN FOSTER MEMORIAL TROPHY, valued at 20 dollars, will be awarded to the winner of this Class.

GENERAL REMARKS

To be ridden with both hands.

The test is to be performed from memory. The number of marks obtainable is 220.

Time Allowed: 10 minutes.

The time will be counted from the exact moment, after the salute to the Judges, when the horse moves forward until the horse is brought to a standstill at the end of the test and the rider salutes the Judges.

For every second exceeding the time imposed a penalty of half a mark will be deducted from the score sheet.

Ordinary and extended trot to be performed rising except where stated. Collected trot sitting. (Full-sized arena 60 x 20 metres.)

SADDLERY

English saddle and simple double bridle, i.e., bridoon and bit with curb chain are compulsory, lipstrap optional. Martingales and bearing, side or running reins of any kind are forbidden, as also are bandages, boots or any sort of blinkers. Riding whips are prohibited.

15	Allen, Miss H. Margaret, RHUMBA, br, 2/11/54.
27	Barker, E. F., SAMMY, ch, aged.
1-29	Barns, Malcolm, HAWA MAHAL, b, 18/8/59.
332	Field, T. A. & R. A., BAILIWICK, ch, 17/10/56.
356	Fryer, R. G., EL DONAIRE, pal, 5/10/59.
3-388	Godfrey, Miss R. J., TREASURE'S GIFT, bl, 1957.
458	Hogan Taylor, Miss Gail, BANDOOLA, ch, 7/10/52.
2-501	Jones, W. A., & E. F. Barker, GALWAY, 1/11/55.
528	King, Mr. & Mrs. Trevor, ANGUS, b, -/11/59.
559	Lewis, Miss Lynette, COUNTRY LIFE, br, 15/9/57.
664	Maloney, Miss Maxene, QUIP, br, 4/11/60.
4-690	Matthews, O. J. & R. M., ALOIS, bl, -/8/65.
691	Matthews, O. J. & R. M., AINTREE BOY, b, -/8/56.
692	Matthews, O. J. & R. M., LORD TOMNODDY, b, -/8/60.
766	O'Shea, Mrs. Carolyn, BENTO, b.
795	Paterson, R. W., MOONLIGHTER, b, 23/10/62.
796	Paterson, R. W., & J. Barnes, SUFFOLK PRINCE, br.
828	Purser, Miss Hilary, BELAIR, b, -/8/59.
868	Rose, Mr. & Mrs. Bruce, HARVEST TIME, b, b, -/9/56.
880	Ryan, Miss Judy, SOUTH PACIFIC, br.
1043	Walker, Mrs. R., TRACKDOWN.

SIZE AND MARKINGS OF ARENA

Same as for Medium Dressage Test.

ADVANCED MEDIUM TEST

Test	Max Marks
1. A. Enter at collected canter.	
X. Halt—Salute and move off at ordinary trot	10
2. C. Turn right.	
M.X.K. Change rein at extended trot.	
K. Collected trot	10
3. At the corner after A. } Left shoulder-in.	
B. Circle left 7 m. diameter proceed straight on	10

4. C. Down the centre.	
G.B. Left half-pass and proceed straight on	10
5. At the corner after A. } Right shoulder-in.	
E. Circle right 7 m. diameter	10
6. C. Down the centre.	
G.E. Right half-pass. Proceed straight on	10
7. A. Halt. Immobility 6 secs. proceed at collected trot	10
K. Change rein at extended trot (sitting).	
9. C. Collected trot	10
M.X.K. Ordinary walk.	
8. F.X.H. Change rein at extended walk.	
H. Ordinary walk.	
A. Turn down centre	10
10. X. Collected canter right.	
C. Turn right.	
M.X. Right half-pass.	
X. Collected walk and continue down centre line	10
11. D. Collected canter left.	
A. Turn left.	
F.X. Left half-pass.	
X. Collected walk and continue down centre line	10
12. G. Halt — Rein back 4 steps and proceed in collected canter left	10
13. E. Half circle left 8 metres on returning to the long side between S. and H. flying change of leg	10
14. B. Half circle right 8 metres on returning to the long side between R. and M. flying change of leg	10
15. C. Extended canter.	
A. Collected canter	10
16. F.X.H. Change rein with a flying change of leg at X	10
17. C. Extended canter.	
A. Collected canter	10
18. K.X.M. Change rein with a flying change at X	10
19. C. Collected trot.	
H.K. Extended trot.	
K. Collected trot	10
20. A. Turn down centre.	
D. Collected canter left.	
G. Halt—Salute	10
21. General impression, smoothness and correct paces of the horse	10
22. Position and seat of rider and correct application of the aids	10

TOTAL MARKS 220

Errors over the course will be penalised:—

First time	2 marks
Second time	5 marks
Third time	10 marks
Fourth time	Elimination

HARNESS SECTION

Section 10 — Harness Section

Judge: E. V. CORMACK, Esq.
Stewards: R. ROBINSON, Esq.
A. J. TELFORD, Esq.

The number of horses accepted for competition in this section may be restricted to 35. (See regulations, page 13.)

A PERFORMANCE FORM FOR EACH ANIMAL NOMINATED MUST ACCOMPANY THE ENTRY FORM (SEE CONDITIONS — PAGE 12). MARES AND GELDINGS ONLY ARE ELIGIBLE TO COMPETE IN THIS SECTION EXCEPTING WHERE SPECIFIED.

*Denotes Special Class.

An exhibit may only be entered in one ordinary class in each of Sections 5, 6, 7, 9 and 10 and in as many Special classes as it is eligible to compete in Sections 2, 5, 6, 7, 9, 10 and 11.

An exhibit cannot be entered in a special class unless it has been entered in an ordinary class in the same section. An exhibit must compete and qualify in an ordinary class before becoming eligible for Champion Prizes. (This does not apply in the sub-section for Tradesmen's and Delivery Horses.)

Where height is stipulated, horses must be measured, and an exhibit over or under the specified measurement may be transferred to its correct Class.

Please state on entry form the name, colour and correct age of exhibit, also pedigree (if known).

In all light harness Classes the judge may try the best four horses on the trotting track before making his final awards.

Notwithstanding any regulation to the contrary, an exhibit may be entered in one ordinary class in the Harness Section and one ordinary class in the Saddle Section.

ALL PRIZE WINNING EXHIBITS IN THIS SECTION ARE REQUIRED TO APPEAR (IN HARNESS) IN ALL GRAND PARADES.

HARNESS HORSES AND GALLOWAYS

Entry Fee, \$4; R.A.S. of V. Members, \$2.
Prizes: \$14, \$6, \$2. (Unless otherwise stated)

CLASS

173. CLASS DELETED.

174. LIGHT HORSE, DRIVEN IN SINGLE HARNESS, 15 hands or over.

1-280 Dwyer, T. J., & J. M., ELLMORE FIELD MARSHALL.
3-893 Sagar, Charles E., NOBLE BONNIE, br, 9/10/61.
2-1101 Willsallen, Mrs. M. P., DUNOLLY DIPLOMAT 3086, b, 9/10/63.

175. GALLOWAY, DRIVEN IN SINGLE HARNESS, over 14 hands 2 inches and under 15 hands.

2-281 Dwyer, T. J. & J. M., ELLMORE ALL SILK, br.
1-322 Falkiner, Mrs. G. B. S., MARDEN PRINCESS ROYAL (imp.) br, 1962.
710 Mitchell, E. F., DOLLY, ch, 24/9/66.

CLASS

176. GALLOWAY, DRIVEN IN SINGLE HARNESS, over 14 hands and not over 14 hands 2 inches.

256 Derrick, W. G., FRANCIE, ch, 1960.
282 Dwyer, T. J. & J. M., ELLMORE DEBUTANTE, b.
639 McLean, K., MAKARI ROYAL, bl.
722 Moulton, S. A., RED NIGEL, ch, 5/10/57.

177. *BUGGY TURNOUT: HORSE, BUGGY AND HARNESS (must all be the property of the one owner or recognised exhibitor). A statutory declaration to this effect to accompany the entry form. Mare or Gelding, 15 hands or over. (Special.)—To be judged by points on the following scale:—Horse, 45; Vehicle, 30; Harness, 15; General Appearance, 10.

1-280 Dwyer, T. J. & J. M., ELLMORE FIELD MARSHALL.
2-893 Sagar, Charles E., NOBLE BONNIE, br, 9/10/61.

178. *BUGGY TURNOUT: GALLOWAY, BUGGY AND HARNESS (must all be the property of the one owner or recognised exhibitor). A statutory declaration to this effect to accompany the entry form. Mare or Gelding over 14 hands and under 15 hands. (Special.) — To be judged by points on the following scale:—Horse, 45 points; Vehicle, 30; Harness, 15; General Appearance, 10.

256 Derrick, W. G., FRANCIE, ch, 1960.
1-281 Dwyer, T. J. & J. M., ELLMORE ALL SILK, br.
322 Falkiner, Mrs. G. B. S., MARDEN PRINCESS ROYAL (imp.), br, 1962.
639 McLean, K., MAKARI ROYAL, bl.

179. *JINKER TURNOUT: HORSE, JINKER AND HARNESS (must all be the property of the one owner or recognised exhibitor). A statutory declaration to this effect to accompany the entry form. Mare or Gelding, 15 hands or over. (Special.)—To be judged by points on the following scale:—Horse, 45 points; Vehicle, 30; Harness, 15; General Appearance, 10.

1-280 Dwyer, T. J. & J. M., ELLMORE FIELD MARSHALL.
2-893 Sagar, Charles E., NOBLE BONNIE, br, 9/10/61.

180. *JINKER TURNOUT: GALLOWAY, JINKER AND HARNESS (must all be the property of the one owner or recognised exhibitor). A statutory declaration to this effect to accompany the entry form. Mare or Gelding over 14 hands and under 15 hands. (Special.) — To be judged by points on the following scale:—Horse, 45 points; Vehicle, 30; Harness, 15; General Appearance, 10.

256 Derrick, W. G., FRANCIE, ch, 1960.
2-281 Dwyer, T. J. & J. M., ELLMORE ALL SILK, br.
322 Falkiner, Mrs. G. B. S., MARDEN PRINCESS ROYAL (imp.), br, 1962.
1-639 McLean, K., MAKARI ROYAL, bl.

181. *VICEROY TURNOUT: Mare or gelding, 15 hands or over. (Special). (Must all be the property of the one owner, or recognised exhibitor). A statutory declaration to this effect must accompany the entry form.

HARNESS SECTION

To be judged by points on the following scale:—Horse, 45 points; Vehicle, 30; Harness, 15; General Appearance, 10.

- 1-280 Dwyer, T. J. & J. M., ELLMORE FIELD MARSHALL.
3-893 Sagar, Charles E., NOBLE BONNIE, br, 9/10/61, R. A. Cumming, s Sea Oro, d Clair Scott.
2-1101 Willsallen, Mrs. M. P., DUNOLLY DIPLOMAT 3086, b, 4/10/63.

CLASS

182. *VICEROY TURNOUT: Mare or gelding, over 14 hands and under 15 hands. (Special). (Must all be the property of the one owner, or recognised exhibitor). A statutory declaration to this effect must accompany the entry form.

To be judged by points on the following scale:—Horse, 45 points; Vehicle, 30; Harness, 15; General Appearance, 10.

- 3-281 Dwyer, T. J. & J. M., ELLMORE ALL SILK, br.
1-322 Falkiner, Mrs. G. B. S., MARDEN PRINCESS ROYAL (imp.), br, 1962.
2-639 McLean, K., MAKARI ROYAL, bl.

DRIVING TESTS

183. *DRIVING TEST, over a course decided by Council, for mares or geldings (any height) driven by ladies.

- 143 Byron, Mrs. John.
1-322 Falkiner, Mrs. G. B. S., MARDEN PRINCESS ROYAL (imp.), br, 1962.
262 Fincher, Mrs. Shirley.
2-442 Harris, Miss Thelma.
893 Sagar, Charles E.
263 Whiting, Mrs.
3-1102 Willsallen, Mrs. M. P., DUNOLLY BLACK MAJIC 2092, bl, 19/1/65.

184. *DRIVING TEST, over a course decided by Council, for mares or geldings (any height) driven by gentlemen.

- 254 Dempsey, Kevin J.
256 Derrick, W. G., FRANCIE, ch, 1960.
264 Dodd, G.
278 Dunstan, L.
2-491 Jolly, R. W.
543 Lawrence, Eric J., & Sons.
639 McLean, K., MAKARI ROYAL.
722 Moulton, S. S., RED NIGEL, ch, 5/10/57.
734 Nelson, H. J.
1-837 Ranyard, R.
853 Redmond, K. W.
893 Sagar, Charles E., NOBLE BONNIE, br, 9/10/61.
265 Whiting, Mr.
3-1102 Willsallen, Mrs. M. P., DUNOLLY BLACK MAJIC 2092, bl, 19/1/65.
1128 Wood, K.

HARNESS PONIES

Prizes: \$14, \$6, \$2 (unless otherwise stated).

Entry Fee, \$4; R.A.S. of V. Members, \$2.

185. PONY, DRIVEN IN SINGLE HARNESS, over 13 hands 2 inches and not over 14 hands.

- 141 Byron, Mrs. John, WENDONEREA BOY, br, 1958.
3-266 Dodd, G., SHARINGA, bl, 15/3/67.
2-679 Marriott, A. T., & Sons, MAKARI RHYTHM.
1-1102 TR FROM CLAS 186.

186. PONY, DRIVEN IN SINGLE HARNESS, over 13 hands and not over 13 hands 2 inches.

- 421 Grentell, Mr. & Mrs. F. T., BLACK MAGIC, bl, 21/1/67, s. Rhonda Misty Hue.
641 McLean, K., TIP TOP, bl.

- 680 Marriott, A. T., & Sons, GENTLEMEN JOHN.
1-901 Scott, Mr. & Mrs. W. D., MAKARI LITTLE CADET, br, 24/10/60.
2-984 Thomas, C. S., FREE CADET, b.
1102 Willsallen, Mrs. M. P., DUNOLLY BLACK MAJIC 2092, bl, 19/1/65.

CLASS

187. PONY, over 12 hands 2 inches and not over 13 hands (driven in single harness).

- 3-189 Colclough, M. L. & Mrs. E. A., MAKARI MOSA 4320H, b, 9/11/58.
261 Dodd, G., TOSCA, bl, 7/11/51.
4-488 Jolly, R. W., MAKARI PRINCESS, br, 1965.
835 Ranyard, R., GLENDORA DUCHESS 5799, gr, 1962.
1-1103 Willsallen, Mrs. M. P., DUNOLLY DAINY 2093, bl, 6/2/64.
2-1129 Wood, K., HURSTWOOD PRINCESS (imp.), b, 1965.

188. PONY, over 12 hands and not over 12 hands 2 inches (driven in single harness).

- 2-253 Dempsey, Kevin J., ARDROSSAN TWILIGHT, bl, 5/10/64.
1-492 Jolly, R. W., NAROO SPARK, b, aged.
3-708 Missen, Miss Ann, FAIRY GLEN, gr, aged.
H.C. 287. TR FROM 193.

189. *BUGGY TURNOUT: PONY, BUGGY AND HARNESS (must all be the property of the one owner or recognised exhibitor). A statutory declaration to this effect to accompany the entry form. Pony not over 14 hands. (Special).—To be judged by points on the following scale:—Horse, 45 points; Vehicle, 30; Harness, 15; General Appearance, 10.

- 141 Byron, Mrs. John, WENDONEREA BOY, br, 1958.
1-493 Jolly, R. W., BONFIRE, bl, aged.
488 Jolly, R. W., MAKARI PRINCESS, br, 1965.
641 McLean, K., TIP TOP, bl.
2-984 Thomas, C. S., FREE CADET, b.
987 Thomas, Mrs. Edith E., CHAMPAGNE, gr.
No other award

190. *JINKER TURNOUT: PONY, JINKER AND HARNESS (must all be the property of the one owner or recognised exhibitor). A statutory declaration to this effect to accompany the entry form. Pony not over 14 hands. (Special).—To be judged by points on the following scale:—Horse, 45 points; Vehicle, 30; Harness, 15; General Appearance, 10.

- 2-189 Colclough, M. L. & Mrs. E. A., MAKARI MOSA, b, 9/11/58.
261 Dodd, G., TOSCA, bl, 7/11/51.
266 Dodd, G., SHARINGA, bl, 15/3/67.
1-493 Jolly, R. W., BONFIRE, bl, aged.
488 Jolly, R. W., MAKARI PRINCESS, br, 1965.
3-641 McLean, K., TIP TOP, bl.
680 Marriott, A. T., & Sons, GENTLEMAN JOHN.
679 Marriott, A. T., & Sons, MAKARI RHYTHM.
835 Ranyard, R., GLENDORA DUCHESS, gr, 1962.
901 Scott, Mr. & Mrs. W. D., MAKARI LITTLE CADET, br, 24/10/60.
984 Thomas, C. S., FREE CADET, b.
987 Thomas, Mrs. Edith E., CHAMPAGNE, gr.
1128 Wood, K., MARDEN CATHERINE (imp.), b, 1962.
1129 Wood, K., HURSTWOOD PRINCESS (imp.), b, 1965.

191. *VICEROY TURNOUT: Mare or gelding, over 13 hands and not over 14 hands. (Special). (All must be the property of the one owner or recognised exhibitor). A statutory declaration to this effect must accompany the entry form.

HARNESS SECTION

To be judged by points on the following scale:—Horse, 45 points; Vehicle, 30; Harness, 15; General Appearance, 10.

- 141 Byron, Mrs. John, WENDONEREA BOY, br, 1958.
 266 Dodd, G., SHARINGA, bl, 15/3/67.
 3-641 McLean, K., TIP TOP, bl.
 679 Marriott, A. T., & Sons, MAKARI RHYTHM.
 680 Marriott, A. T., & Sons, GENTLEMAN JOHN.
 2-901 Scott, Mr. & Mrs. W. D., MAKARI LITTLE CADET, br, 24/10/60.
 984 Thomas, C. S., FREE CADET, b.
 7-1102 Willsallen, Mrs. M. P., DUNOLLY BLACK MAJIC, bl, 19/1/65.

CLASS

192. *VICEROY TURNOUT: Mare or gelding, 13 hands or under. (Special). (All must be the property of the one owner or recognised exhibitor). A statutory declaration to this effect must accompany the entry form. To be judged by points on the following scale:—Horse, 45 points; Vehicle, 30; Harness, 15; General Appearance, 10.

- 261 Dodd, G., TOSCA, bl, 7/11/67.
 275 Dunlop, C., NATTAI JET, bl, -/3/63.
 1-493 Jolly, R. W., BONFIRE, bl, aged.
 488 Jolly, R. W., MAKARI PRINCESS, br, 1965.
 3-835 Ranyard, R., GLENDORA DUCHESS, gr, 1962.
 192 Thomas, Mrs. Edith E., CHAMPAGNE, gr.
 2-1103 Willsallen, Mrs. M. P., DUNOLLY DAINITY, bl, 6/2/64.
 1128 Wood, K., MARDEN CATHERINE (imp.), b, 1962.

193. PONY, over 11 hands and not over 12 hands (driven).

- 142 Byron, Mrs. John, HIGHLAND MISTY HUE, gr, 1964.
 275 Dunlop, C., NATTAI JET, bl, -/3/63.
 287 Edwards, A. & S., GREEN VALLEY MOON-GLOW, gr, 20/11/65.
 320 Exner, Mrs. Glenda, KILBRIDE CYGNET, bl, 25/8/67.
 1-493 Jolly, R. W., BONFIRE, bl, aged.
 4-C-836 Ranyard, R., GLENDORA COPPER TANDY, ch, 1962.
 897 Scott, L., & Miss J. Plum, CHIP CHASE GLAMOUR BOY, gr, -/1/67.
 3-987 Thomas, Mrs. Edith E., CHAMPAGNE, gr.
 2-1128 Wood, K., MARDEN CATHERINE (imp.), b, 1962.

194. PONY, over 10 hands and not over 11 hands (driven).—Prizes: \$14, \$6, \$2. Presented by WILLIAM HAUGHTON AND CO. LTD., 545 LITTLE COLLINS ST., MELBOURNE.

- 222 Craddock, Miss K. & S., FAIRWAY FLICKER, bl, 13/10/61.
 2-424 Grentell, Mr. & Mrs. F. T., BLUE BOOTS, gr, 13/9/60.
 444 Hawkins, Miss C. B., MR. MOONLIGHT, gr, -/10/63.
 894 Sagar, Charles E., THE GLEN ALMA, b.
 1-989 Thomas, Mrs. Edith E., FENWICK WENDY, bl.
 3-34 TR. FROM CLASS 195

195. PONY, not over 10 hands (driven).

- 34 Barrett, G. & C., BRESSAY FROLIC, bl, 9/9/64.
 92 Booth, J. E., LODGE PARK KATHERINE, br, 27/10/67.
 94 Bott, D. & B., FENWICK HEIDI, bl, 24/8/67.
 100 Boulton, Ken, CLOON SPIDER, gr.
 292 Edwards, A. & S., BROWNIE, bl, 12/10/61.
 340 Flint, Mr. & Mrs. A., FAIRWAY IRENE, bl, 23/12/64.
 342 Flint, Mr. & Mrs. A., ROB ROY WINDY, bl, 2/8/65.
 399 Govan, V. & C., ELDORADO KEN.
 470 Hurry, John G., SNOOPY, pie, 11/8/67.
 3-751 Noonan, Paul, FASHION, pie, 1/10/60.
 1-985 Thomas, Mrs. Edith E., CARINYA DALLAS, bl.
 2-986 Thomas, Mrs. Edith E., MINUTEMAN, b.

CLASS

196. *PONY TURNOUT IN HARNESS. Pony NOT TO EXCEED 10 HANDS. To be shown in a vehicle of any kind and judged for style and neatness as a turnout. (Special.)

- 100 Boulton, Ken, CLOON SPIDER, gr.
 292 Edwards, A. & S., BROWNIE, bl, 12/10/61.
 985 Thomas, Mrs. Edith E., CARINYA DALLAS, bl.
 2-986 Thomas, Mrs. Edith E., MINUTEMAN, b.

197. *PONY TURNOUT IN HARNESS. Pony not to exceed 12 hands. To be shown in a vehicle of any kind and judged for style and neatness as a turnout. (Special.)

- 142 Byron, Mrs. John, HIGHLAND MISTY HUE, gr, 1964.
 275 Dunlop, C., NATTAI JET, bl, -/3/63.
 287 Edwards, A. & S., GREEN VALLEY MOON-GLOW, gr, 20/11/65.
 320 Exner, Mrs. Glenda, KILBRIDE CYGNET, bl, 25/8/67.
 444 Hawkins, Miss C. B., MR. MOONLIGHT, gr, -/10/63.
 493 Jolly, R. W., BONFIRE, bl, aged.
 836 Ranyard, R., GLENDORA COPPER TANDY, ch, 1962.
 894 Sagar, Charles E., THE GLEN ALMA, b.
 897 Scott, L., & Miss J. Plum, CHIP CHASE GLAMOUR BOY, gr, -/1/67.
 3-987 Thomas, Mrs. Edith E., CHAMPAGNE, gr.
 1128 Wood, K., MARDEN CATHERINE (imp.), b, 1962.

198. *PONY TURNOUT IN HARNESS. Pony over 12 hands and not over 13 hands. To be shown in a vehicle of any kind and judged for style and neatness as a turnout. (Special.)

- 189 Colclough, M. L. & Mrs. E. A., MAKARI MOSA, b, 9/11/58.
 253 Dempsey, Kevin J., ARDROSSAN TWILIGHT, bl, 5/10/64.
 261 Dodd, G., TOSCA, bl, 7/11/67.
 492 Jolly, R. W., NAROO SPARK, b, aged.
 488 Jolly, R. W., MAKARI PRINCESS, br, 1965.
 835 Ranyard, R., GLENDORA DUCHESS, gr, 1962.
 1129 Wood, K., HURSTWOOD PRINCESS (imp.), b, 1965.

199. *NOVELTY MINIATURE TURNOUT IN HARNESS. Ponies not to exceed 10 hands 2 inches. To be judged as a novelty. (Special)—Prizes: Most Original: \$10, \$4, \$2; Best Decorated, \$10, \$4, \$2; Best Sustained, \$10, \$4, \$2.

- 92 Booth, J. E., LODGE PARK KATHERINE, br, 27/10/67.
 100 Boulton, Ken, CLOON SPIDER, gr.
 340 Flint, Mr. & Mrs. A., FAIRWAY IRENE, bl, 23/12/64.
 399 Govan, V. & C., ELDORADO KEN.
 424 Grentell, Mr. & Mrs. F. T., BLUE BOOTS, gr, 13/9/60.
 470 Hurry, John G., SNOOPY, pie, 11/8/67.
 751 Noonan, Paul, FASHION, pie, 1/10/60.
 985 Thomas, Mrs. Edith E., CARINYA DALLAS, bl.
 986 Thomas, Mrs. Edith E., MINUTEMAN, b.
 989 Thomas, Mrs. Edith E., FENWICK WENDY, bl.

TRADESMEN'S AND DELIVERY HORSES.

Entry Fee, \$4; R.A.S. of V. Members, \$2.
 Prizes: \$14, \$6, \$2 (unless otherwise stated).

Horses entered in the following Classes may not compete for Championships provided for harness horses and ponies generally. They may compete for special Championship Sashes offered for this Sub-Section.

HARNESS SECTION

CLASS

200. CLASS DELETED.

NOTE.—Horses which, in the opinion of the Judge, are wrongly classified in the two following Classes shall be moved to the correct Class and then judged accordingly.

201. *HEAVY DELIVERY CART HORSE, 15 hands or over (driven in vehicle). (Special).

- 673 Marriott, A. T., & Sons, PETER.
 1-670 Marriott, A. T., & Sons, PRIDE.
 2-86 Carlton & United Breweries Ltd

202. *MEDIUM DELIVERY CART HORSE, 15 hands or over (driven in vehicle) (Special).

- 3-224 Cranbourne Dairies Pty. Ltd., CARNLEA CHARM, rn, 25/12/66.
 225 Cranbourne Dairies Pty. Ltd., THE COUNT, b.
 381 Gilmour's Dairy, PRINCE, b, 1962.
 382 Gilmour's Dairy, ADA, b, 1964.
 544 Lawrence, Eric J., & Sons, ROYAL PRINCE, b, 6 yrs.
 1-1071 Wheeler, Kenneth H., BALLANTRAE MINNIE, b, 1961.
 2-1072 Wheeler, Kenneth H., COLEAMBALLY NORA, rn, 1962.
 1073 Wheeler, Kenneth H., ROCHDALE ROBIN, rn, 1966.

203. *PAIR OF LORRY HORSES (driven in lorry). (Special).

- 1-668 Marriott, A. T., & Sons, PRIDE & PRINCE.
 2-669 Marriott, A. T., & Sons, PETER & PHILLIP.
 3-103 Carlton & United Breweries Ltd

204. *MARE OR GELDING FOR LIGHT DELIVERY, 14 hands 2 inches or over (driven in vehicle). (Special).

- 383 Gilmour's Dairy, BARNEY, b, 1963.
 1-460 Home Pride Bakeries, PRINCE, b, 1960.
 2-545 Lawrence, Eric J., & Sons, PRINCE CHARLES, b, 6 yrs.
 3-893 Sagar, Charles E., NOBLE BONNIE, br, 9/10/61.

205. *MARE OR GELDING FOR LIGHT DELIVERY, under 14 hands 2 inches (driven in vehicle). (Special).

- 2-141 Byron, Mrs. John, WENDONEREA BOY, br, 1958.
 1-639 McLean, K., MAKARI ROYAL, bl.

Exhibits entered in Classes 206 to 210 will be judged on Friday, 19th September, and will be required at the Show Grounds for the Grand Parades on remaining days or nights of the Show.

They will be judged on points according to the following scale:—Horse, 50 points; Vehicle, 35 points; Harness, 15 points.

206. *TRADESMAN'S TURNOUT: HORSE, HARNESS AND FOUR-WHEELED VEHICLE (Special).—All to be the bona-fide property of the one owner or recognised exhibitor and to have been regularly used in the course of trade for at least three months prior to the show. A statutory declaration to this effect must accompany entry form.

- 3-224 Cranbourne Dairies Pty. Ltd., CARNLEA CHARM, rn, 25/12/66.
 225 Cranbourne Dairies Pty. Ltd., THE COUNT, b.
 381 Gilmour's Dairy, PRINCE, b, 1962.
 382 Gilmour's Dairy, ADA, b, 1964.
 460 Home Pride Bakeries, PRINCE, b, 1960.
 1-1071 Wheeler, Kenneth H., BALLANTRAE MINNIE, b, 1961.

- 2-1072 Wheeler, Kenneth H., COLEAMBALLY NORA, rn, 1962.
 1073 Wheeler, Kenneth H., ROCHDALE ROBIN, rn, 1966.

CLASS

207. *TRADESMAN'S TURNOUT: HORSE, HARNESS AND TWO-WHEELED VEHICLE. (Special).—All to be the bona-fide property of the one owner or recognised exhibitor and to have been regularly used in the course of trade for at least three months prior to the show. A statutory declaration to this effect must accompany entry form.

- 383 Gilmour's Dairy, BARNEY, b, 1963.
 2-460 Home Pride Bakeries, PRINCE, b, 1960.
 545 Lawrence, Eric J., & Sons, PRINCE CHARLES, b, 6 yrs.
 544 Lawrence, Eric J., & Sons, ROYAL PRINCE, b, 6 yrs.
 3-893 Sagar, Charles E., NOBLE BONNIE, br, 9/10/61.

208. *BAKER'S TURNOUT: HORSE, HARNESS AND VEHICLE. (Special).—All to be the bona-fide property of the one owner or recognised exhibitor and to have been regularly used in the course of trade for at least three months prior to the Show. A statutory declaration to this effect must accompany entry form.

- 1-460 Home Pride Bakeries, PRINCE, b, 1960.

209. *MILKMAN'S TURNOUT: HORSE, HARNESS AND VEHICLE.—All to be the bona-fide property of the one owner or recognised exhibitor and to have been regularly used in the course of trade for at least three months prior to the Show. A statutory declaration to this effect must accompany entry form.

- 3-224 Cranbourne Dairies, Pty. Ltd., CARNLEA CHARM, rn, 25/12/66.
 225 Cranbourne Dairies Pty. Ltd., THE COUNT, b.
 381 Gilmour's Dairy, PRINCE, b, 1962.
 382 Gilmour's Dairy, ADA, b, 1964.
 383 Gilmour's Dairy, BARNEY, b, 1963.
 1071 Wheeler, Kenneth H., BALLANTRAE MINNIE, b, 1961.
 2-1072 Wheeler, Kenneth H., COLEAMBALLY NORA, rn, 1962.
 1073 Wheeler, Kenneth H., ROCHDALE ROBIN, rn, 1966.

210. *HORSE TRADER'S LONG-SHAFT BRAKE TURNOUT. (Special). N.B.—Unless there are four or more entries in this class it will not be catalogued. Entry fee will be refunded in this case.

- 252 Dempsev. K., RONNIE, b.
 1-460 Home Pride Bakeries, PRINCE, b, 1960.
 2-545 Lawrence, Eric J., & Sons, PRINCE CHARLES, b, 6 yrs.
 733 Nelson, H. J., BARPINGA GIRL, br, 28/12/53.
 3-799 Patterson, John, BEN, b.

211. CLASS DELETED.

212. *DECORATED BUSINESS TURNOUT — Decoration to be indicative of the business of the competitor. (Special).—Prizes: \$30, \$14, \$6.

- 2-460 Home Pride Bakeries, PRINCE, b, 1960.
 543 Lawrence, Eric J., & Sons.
 667 Marriott, A. T., & Sons, PRIDE, PRINCE, PETER, PHILLIP.
 3-893 Sagar, Charles E., NOBLE BONNIE, br, 9/10/61.

HARNESS SECTION—RIDING COMPETITIONS

Exhibitors in the foregoing Class will be judged Saturday, 20th September. They will be required to be paraded on that day only, but if exhibitors so desire they may take part in the Grand Parade each day or night.

CHAMPION PRIZES

280 ✓ CHAMPION HARNESS HORSE, 15 hands or over.—Society's Sash.

1101 ✓ RESERVE CHAMPION HARNESS HORSE, 15 hands or over.—Society's Sash.

322 ✓ CHAMPION HARNESS GALLOWAY, over 14 hands and under 15 hands.—Society's Sash.

639 ✓ RESERVE CHAMPION HARNESS GALLOWAY, over 14 hands and under 15 hands.—Society's Sash.

1102 ✓ CHAMPION HARNESS PONY, 14 hands or under.—Society's Sash.

1103 ✓ RESERVE CHAMPION HARNESS PONY, 14 hands or under.—Society's Sash.

1071 ✓ CHAMPION TRADESMAN'S OR DELIVERY HORSE, LIGHT OR MEDIUM.—Society's Sash.

1072 ✓ RESERVE CHAMPION TRADESMAN'S OR DELIVERY HORSE, LIGHT OR MEDIUM.—Society's Sash.

670 ✓ CHAMPION TRADESMAN'S OR DELIVERY HORSE, HEAVY.—Society's Sash.

86 ✓ RESERVE CHAMPION TRADESMAN'S OR DELIVERY HORSE, HEAVY.—Society's Sash.

Section 11 — Arena Events

ARENA CONTROL COMMITTEE:

The President and Messrs. A. R. CRESWICK, L. S. K. CUNNINGHAM, A. E. DAHLENBURG, J. M. GARDINER, W. McL. GREAVES, ROBERT HUNTER, J. W. KELLY, DAVID W. R. KNOX, C. OWEN MOORE, P. B. RONALD, P. J. R. STEELE and H. F. YUNCKEN.

RIDING COMPETITIONS FOR COMPETITORS
16 YEARS OF AGE OR OVER:

Judge: Mrs. B. W. COBCROFT.
Stewards: H. W. WOOD, Esq.
S. T. CHAPPLE, Esq.
JOHN BUCHAN, Esq.

RIDING COMPETITIONS FOR COMPETITORS
UNDER 16 YEARS OF AGE & "GOOD HANDS"
CHAMPIONSHIPS:

Judge: M. BARNS, Esq.
Stewards: R. H. SULLIVAN, Esq.
Mrs. J. S. TOMLINSON.
Mrs. B. PURTON.
Miss J. YEATES.
Mrs. W. WEBB.

NOVELTY EVENTS:

Judge: A. FOLLETT, Esq.
Stewards: R. RICHARDSON, Esq.
A. DUNCAN, Esq.
B. BRENNAN, Esq.
T. BLIGHT, Esq.

JUMPING (F.E.I. RULES):

Judges: BRIEN W. COBCROFT, Esq.
(Asst.) D. HEARN, Esq.

Stewards: J. W. KELLY, Esq.
R. B. LANGDON, Esq. (Timekeeper)
Dr. M. BUNN (Timekeeper).
R. A. McCANN, Esq.
C. J. GILBERT, Esq. (Marshall).
L. W. EWING, Esq. (Clerk of Scales).

Coursebuilders: COLIN R. KELLY, Esq.
A. L. LOWERSON, Esq.

OTHER JUMPING EVENTS:

Judges:
Performance over fences: J. A. M. BRODRIBB, Esq.
General Appearance, Teams: Mrs. D. S. MASTERTON.

Stewards: R. RICHARDSON, Esq.
K. CAMPBELL, Esq.
N. MASON, Esq.

RIDING COMPETITIONS

A horse may be ridden by only one competitor in each Class.

In riding competitions for adults, from 10 to 12 competitors will be tested at a time. Eliminations will follow a preliminary walk, trot and canter. The remaining competitors will be tested at the discretion of the Judges.

In riding competitions for children, the tests will be at the discretion of the Judge.

Dress, Ladies and Girls:

In Hack Classes and Riding Competitions ladies should wear either:—

(a) Black bowler hat, black or dark coat, stock or collar and tie, breeches and black riding boots.

Or—

(b) Felt hat or hunting cap, tweed coat, collar and tie (not a stock), jodhpurs and jodhpur boots.

In the classes for best equestrienne turnout and jumping contests, ladies must wear (a) above. In novelty events, ladies may wear either breeches and boots or jodhpurs with a WHITE shirt and no coat if the weather is hot; ties or stocks should be securely pinned.

Gentlemen and Boys:

(a) In Hack or Pony Classes and Riding Competitions—bowler or felt hat or hunting cap, tweed coat, collar and tie (not a stock), either breeches and riding boots or jodhpurs with jodhpur boots.

(b) In Jumping Competitions gentlemen riders must wear either (a) hunting livery of a recognised hunt club, (b) black coat with stock, white breeches and black boots, or (c) tweed coat with tie, fawn breeches and black or tan boots. Boys under 16 shall wear hunting cap, tweed coat, WHITE shirt with jodhpurs. Stocks or ties must be securely pinned.

In competitions, competitors under the age of 21 years must supply proof of age with entry unless—

(a) A birth certificate has been previously furnished to the Society.

(b) The age of the competitor was accepted for the 1954 or subsequent Shows.

Proof of age will be accepted in the form of birth certificate, extract of birth entry, statutory declaration, baptismal certificate or school certificate.

Stallions are not eligible for use in Riding Competitions.

RIDING COMPETITIONS

RIDING COMPETITIONS
ON THE FLAT

Entry fee, \$2 (Unless otherwise stated).

CLASS

213. THE MEN'S RIDING COMPETITION.
(MALE RIDERS, OPEN)

SPECIAL PRIZES, Trophy Orders, valued at \$40.

Open to male riders only. First, \$24; second, \$10; third, \$6; fourth, fifth and sixth prizes, card.

7	Allitt, B. D.	237	Hanlon, David.
8	Anderson, Bruce W.	247	Haynes, T.
11	Ansell, Malcolm.	252	Heather, Dennis R.
20	Barns, Malcolm.	273	Jackson, G. D.
24	Bayard, Damien.	293	King, Trevor.
25	Bebbington, B. J.	323	McCann, Gregor.
32	Beltrame, A.	370	Moffatt, P. J.
39	Biesbroek, F.	378	Morley, Sheridan.
42	Blair, Max.	382	Musgrove, Eric.
48	Boland, Greg.	414	Pannam, Clifford L.
57	Branigan, Jeremy S.	419	Patten, J.
86	Cameron, Graeme.	433	Poulter, Dennis.
87	Carey, Percy.	456	Richards, Geoff.
114	Conway, Christopher.	460	Rodgers, Edward.
128	Darley, Patrick J.	465	Roycroft, Barry.
181	Farrar, Ian.	479	Ryan, Stuart.
193	Francis, R. W.	499	Sonogan, Geoffrey.
194	Fryer, Glenn.	520	Thomas, Robert.
203	Gardiner, P.	548	Walton, Glenn A.
		549	Ward, Howard.

214. THE "LONDON STORES" BOYS RIDING COMPETITION.

(Boys 16 and under 18)

SPECIAL PRIZES, Trophies, valued at \$30, presented by LONDON STORES LTD., CORNER BOURKE AND ELIZABETH STREETS, MELBOURNE, THE MEN'S AND BOYS' WEAR STORE. For Boys 16 years and under 18 years on the first day of the Show. First, second and third prizes, trophy; fourth, fifth and sixth prizes, card.

3	Aitken, Graeme.	253	Heather, Peter.
29	Bedson, Leigh.	259	Hines, Garry W.
48	Boland, Greg.	283	Keam, Andrew.
63	Brennan, Nigel.	284	Keam, Michael.
72	Bunning, L.	296	Knight, Philip.
105	Colclough, David Russell.	304	Lehmann, Mark.
		393	Nixon, David.
121	Crofts, Russell.	433	Poulter, Dennis.
128	Darley, Patrick J.	444	Rayner, Vernon.
152	Duncan, Gordon.	488	Shipton, Russell G.
154	Dunlop, Craig.	503	Stephens, Paul.
178	Evans, John.	550	Ward, Phillip.
199	Gage, Larry.	559	Wheeler, Lockie.
238	Hanlon, Phillip.	573	Wiltshire, Kenneth.
240	Hann, Stephen.	578	Wright, Hec.

215. BOYS' RIDING COMPETITION.

(Boys 14 and under 16)

SPECIAL PRIZES, Trophies valued at \$20. For boys 14 years of age and under 16 years on the first day of the Show. First, second and third prizes, trophies; fourth, fifth and sixth prizes, card.

4	Alexander, Robert.	246	Hayes, Ricky.
28	Beckingsale, Graeme.	258	Higginbotham, Peter D.
30	Bedson, Peter.	276	Jones, Colin.
42	Blair, Max.	278	Jones, Philip.
65	Brideoake, David.	290	Kennett, Peter R.
70	Buggy, Rodney.	307	Leighton, Peter A.
100	Clarke, Morris.	346	McNaught, Ian.
110	Collins, David G.	347	McVean, Jeffrey.
112	Collins, Leigh C.	365	Mayall, Stephen John.
124	Cuthbert, Stephen.	371	Moon, David.
156	Dunstan, Leigh.	390	Nichol, David.
188	Flower, Ray.	420	Patterson, John.
195	Fuller, Jay R.	424	Pearse, Nicholas.
210	Gleeson, Des.	435	Preston, Phillip.
219	Greaves, Bill.	457	Riddoch, Peter.
230	Halliday, Gregory R.	492	Smith, Christopher.
245	Haworth, Tim.	508	Stuchbery, David.

CLASS

216. THE "ALBION" BOYS' RIDING COMPETITION.

(Boys 12 and under 14.)

SPECIAL PRIZES, Trophies valued at \$20 (presented by ALBION METALWARE PTY. LTD., Manufacturers of Silverware, 132 BRIDGE ROAD, RICHMOND). For boys 12 years of age and under 14 years on the first day of the Show. First, second and third prizes, trophies; fourth, fifth, and sixth prizes, card.

44	Block, Shane.	351	Male, Geoffrey.
46	Bocquet, Tony.	379	Morley, Stephen.
54	Bradford, Daryl.	402	Oakford, Ian.
80	Butler, Frank.	406	O'Connor, Thomas.
118	Cox, Peter A.	448	Redmond, Keith John.
139	Dempsey, Michael J.	458	Robbins, Ian.
157	Dunstan, Paul J.	485	Scholes, Brian John.
218	Greaves, Allan.	494	Smith, Geoff.
229	Hair, Greg.	495	Smith, Gregory.
232	Hamilton, Kelvin.	504	Stewart, Andrew M.
255	Hepworth, Gary.	506	Stewart, John Orrock.
266	Hunt, Warren.	519	Thomas, Raymond.
306	Lehmann, Stephen K.	564	White, Philip James.
314	Londregan, David.	567	Whyntie, William Francis.
318	Lynn, Brett.		
343	McMahon, Bill.		

217. THE "SUN NEWS-PICTORIAL" BOYS' RIDING COMPETITION.

(Boys 10 and under 12.)

SPECIAL PRIZES, Trophies valued at \$24 (presented by YOUNG SUN, the daily page for young people in the "SUN NEWS-PICTORIAL", Melbourne, Australia's biggest daily circulation newspaper).—For boys 10 years of age and under 12 years on the first day of the Show mounted on ponies 14 hands or under. First, second and third prizes, trophy; fourth, fifth and sixth prizes, card.

1-1	Ahern, Andrew.	289	Kennett, David.
2	Aicken, Stewart.	305	Lehmann, Philip O.
79	Butler, Dennis.	341	McLean, Lindsay.
144	Dobson, David W. J.	377	Morison, Paul.
170	Elliott, Thomas J.	417	Parlevliet, Ronald.
172	Ellis, Graham.	498	Smith, Rodney.
221	Grentell, Kevin P.	538	Waddell, Andrew.
265	Hunt, Mark.	561	Whitaker, Mark.

218. THE "G. V. MULDER" BOYS' RIDING COMPETITION.

(Boys under 10)

SPECIAL PRIZES, Trophies valued at \$20 (presented by G. V. MULDER, SADDLER, 825 DANDENONG ROAD, EAST MALVERN). For boy riders under 10 years of age on the first day of the Show, mounted on ponies 14 hands or under. First, second and third prizes, trophy; fourth, fifth and sixth prizes, card.

17	Barkla, Ross.	129	Darwin, Christopher
51	Boulton, Anthony.	151	Duncan, Blair.
52	Boulton, David.	174	Emmerson, Campbell.
58	Bray, Dominic.	222	Grentell, Kyle P.
59	Bray, Simon.	231	Halstead, Daniel J.
67	Broadfoot, Mark.	352	Male, Neil.
73	Burkitt, Neil.	376	Morison, Garth.
76	Butcher, Wayne.	394	Nixon, William J.
90	Cavenagh, Glendon.	426	Peeck, Jeffrey L.
98	Clark, Norman.	427	Peeck, Kevin W.
119	Cox, Scott.	478	Ryan, Peter John.

RIDING COMPETITIONS

SPECIAL SASH will be presented for the best boy rider in Classes 214, 215, 216, 217 and 218. It shall be at the discretion of Judge whether he shall again try the competitors before making this award.

CLASS

219. THE JOAN FOSTER MEMORIAL LADIES' RIDING COMPETITION.

(Ladies 21 and over)

SPECIAL PRIZES, Trophy Orders valued at \$40.

For ladies 21 years of age and over on the first day of the Show. First prize, \$24 and special sash; second, \$10; third, \$6; fourth, fifth and sixth prizes, card.

18	Barnes, Mrs. Sally.	334	McIver, Mrs. K.
27	Beckhaus, Miss J.	337	Mackinnon,
31	Beggs, Miss M.		Mrs. Robyn.
38	Beveridge, Mrs. S. L.	5-353	Maloney,
40	Biesbroek, Mrs. Leo		Miss Maxene.
66	Brien,	360	Massy-Greene,
	Miss Margaret.		Mrs. D.
107	Cole, Miss Charni.	361	Mather,
123	Curcio, Mrs. F. A.		Miss Betty.
138	Dellow,	362	Mathews,
	Miss Marie W.		Miss Margaret.
143	Ditty, Miss Joan.	6-369	Mitchell,
166	Edwards,		Mrs. Felicity.
	Miss Rhonda.	373	Moore, Miss
173	Ellis, Mrs. Zara.		Mollie E.
184	Ferrier, Miss Isobel.	389	Newson-Smith,
202	Gardiner,		Miss J.
	Miss Anne G.	395	Noonan, Mrs. M.
204	Gardner, Mrs. H. A.	398	Nuske, Mrs.
206	Garoni, Mrs. A. S.		Carolyn.
217	Graham, Miss J.	403	Oakford, Miss Lyn.
220	Green, Miss Marion.	404	O'Brien, Mrs.
234	Hammill,		Wendy.
	Mrs. Sandra.	413	Pannam,
241	Hanna,		Mrs. Anthea B.
	Miss Patricia.	437	Primo, Miss Anne.
244	Hawkins, Miss C.	469	Russell, Mrs. J.
251	Hearn, Mrs. D.	473	Rutter, Miss
260	Hogan-Taylor,		Patricia J.
	Miss Gail.	474	Ruttle, Miss Carole.
4-274	James, Mrs. R.	2-477	Ryan, Miss Judy.
275	Jarvis, Mrs. E. J.	483	Samuel, Miss Anne.
287	Kell, Miss Lynn.	526	Tymms, Miss H. L.
288	Kelmar, Miss	533	Van Heel,
	Carolyn J.		Mrs. Marjorie.
292	King, Mrs.	547	Walker, Mrs.
	Rouvray.		Gwenda.
294	King, Mrs. Trevor.	557	Wells, Miss Ann.
3-301	Law, Miss Carolyn.	558	Wheatley, Mrs.
1-310	Lewis, Miss		Lesley Ann.
	Lynette.	568	Wilkin, Miss
			Christine.
333	McIntyre,	571	Wilson, Mrs. D. M.
	Miss N. J.	575	Wood, Miss June T.

THE JOAN FOSTER MEMORIAL TROPHY, valued at 20 dollars, will be awarded to the winner of the above Class.

220. THE LADIES' RIDING COMPETITION.

(Ladies 18 and under 21)

SPECIAL PRIZES, Trophy Orders valued at \$40.

For ladies, 18 years of age and under 21 years on the first day of the Show. First prize \$24 and special sash; second, \$10; third, \$6; fourth, fifth and sixth prizes, Card.

6	Alley, Miss V. M.	122	Cullen,
22	Batten, Miss		Miss Heather M.
	Colleen.	127	Dalton,
36	Bennetts, Miss		Miss Beverlee.
	Nariel.	136	Deeth, Miss Joan.
53	Boyd, Miss Annabel.	135	de Crespigny,
94	Claney, Miss		Miss Sara Ch.
	Deborah.	140	Deseo, Miss Lili.
102	Clarke,	148	Downey,
	Miss Sylvia.		Miss Jennifer.
109	Collins,	149	Driver, Miss Sue.
	Miss Corinne.	2-161	Earl, Miss Carolyn.

176	Evans, Miss Jan.	3-363	Mathews,
200	Galbally,		Miss Rosemary.
	Miss Janie.	381	Murrell.
262	Hopkins,		Miss Sally.
	Miss Wendy.	5-384	Myers, Miss Jan C.
279	Jones,	407	Oliver, Miss Judith.
	Miss Wendy A.	410	O'Shea,
280	Judd, Miss Diana.		Mrs. Carolyn.
291	Kilroy, Miss Paula.	415	Parker,
295	Knapp,		Miss Cassandra.
	Miss Mandy.	436	Price, Miss Marilyn.
299	Lamb,	438	Purser, Miss Hilary
	Miss Margaret.	516	Thomas,
303	Lawrence,		Miss Beverley.
	Miss Sandra G.	4-518	Thomas, Miss Judy
338	McLaughlan,	523	Treganowan,
	Miss Jill.		Miss L.
357	Markey, Miss Kay.	545	Wallach,
359	Martin,		Miss Margaret.
	Miss Sonya.	556	Webb, Miss Judith.
		576	Wood, Miss Leila.

CLASS

221. THE "WHITE CROW FOOD PRODUCTS" GIRLS' RIDING COMPETITION.

(Girls 16 and under 18)

SPECIAL PRIZES, Trophies valued at \$30 (presented by WHITE CROW LTD., MANUFACTURERS OF WHITE CROW QUALITY FOOD PRODUCTS, 617 SPENCER STREET, MELBOURNE).

For girls 16 years of age and under 18 years on the first day of the Show. First prize, trophy and special sash; second and third prizes, trophy; fourth, fifth and sixth prizes, card.

5	Alley, Miss Pamela.	336	McKinlay,
10	Anderson,		Miss Dianne.
	Miss Lynette.	340	McLaughlin,
37	Bere, Miss L.		Miss Prue.
55	Bradford, Miss Jill.	342	McLeod, Miss J.
62	Brennan, Miss Kim.	354	Manning, Miss Jill.
69	Buckley,	355	Manuel,
	Miss Janet.		Miss Maxine.
2-83	Byron-Moore,	367	Minchin,
	Miss Sally.		Miss Margaret.
99	Clarke, Miss Louise.	372	Moore,
104	Cochrane,		Miss Lynette A.
	Miss Maree.	374	Morgan,
108	Collier,		Miss Kathryn.
	Miss Julianne.	4-405	O'Connor,
116	Cornell, Miss Judy.		Miss Jennifer.
132	Davey,	408	Onley, Miss Jenny.
	Miss Carolyn.	422	Pearse, Miss Gay.
155	Dunlop, Miss Julie	432	Potter, Miss Susan.
162	Edmonds, Miss	449	Reid,
	Cherie.		Miss Jeanette.
164	Edwards,	462	Rose, Miss Vicki.
	Miss Louise.	468	Rundle, Miss
177	Evans,		Prudence Anne.
	Miss Jillianne.	476	Ryan, Miss Helen.
196	Fyfe, Miss Janet.	486	Senior, Miss Helen.
201	Garbutt, Miss Irene	487	Shandley,
207	Gav, Miss Angela.		Miss Susan.
213	Golding,	493	Smith, Miss Gail.
	Miss Helen.	496	Smith, Miss Kerry
214	Gooch, Miss Jane.	497	Smith, Miss
223	Grice, Miss Jane.		Lynette Mary.
225	Griffith, Miss Sally.	514	Tedcastle,
236	Hanley,		Miss Karyn.
	Miss Robyn.	535	Vear, Miss Wendy.
250	Heagney,	551	Warner,
	Miss Pamela E.		Miss Louise.
254	Heinz, Miss D.	563	White,
263	Hore, Miss Marilyn.		Miss Elizabeth M.
277	Jones, Miss Helen.	565	White, Miss Sue.
308	Lewer, Miss Kate.	566	Whitehead,
311	Lewis, Miss Sharon.		Miss Maria.
5-330	McEwan, Miss Pam	3-572	Wiltshire, Miss Ann
332	McIntyre,	577	Wren, Miss Helena.
	Miss Christine.	1-579	Wyatt, Miss Jenny.
335	McKerron,		
	Miss Lyndall.		

RIDING COMPETITIONS

CLASS

222. GIRLS' RIDING COMPETITION.

(Girls 14 and under 16.)

SPECIAL PRIZES, Trophies valued at \$20.—

For girls 14 years of age and under 16 years on first day of the Show. First prize, trophy and special sash, second and third prizes, trophies; fourth, fifth and sixth prizes, card.

9	Anderson, Miss E.	339	McLaughlin, Miss Louise.
16	Banks, Miss Sandra	364	Matthews, Miss Robyn.
19	Barnett, Miss Anna.	366	Meggs, Miss J.
26	Bebbington, Miss Robin.	380	Murrell, Miss Jacqueline.
33	Bennett, Miss Dianne.	383	Myers, Miss Claire C.
34	Bennett, Miss Linda.	388	Napier, Miss Jane.
43	Block, Miss Kerren.	401	Oakford, Miss Ann.
61	Brennan, Miss Kerry.	428	Pemberton, Miss Naomi.
68	Bryant, Miss Jacqueline.	431	Plozza, Miss Peta.
78	Butler, Miss Catherine.	447	Pittard, Miss Penny.
82	Byron-Moore, Miss Jane.	450	Reid, Miss Sue.
89	Cavanagh, Miss Gayle.	459	Robson, Miss Dorothy C.
3-97	Claney, Miss Rhonda.	464	Rowell, Miss Heather.
106	Colclough, Miss Lesley J.	471	Russell, Miss Terri Lee.
167	Edwards, Miss Susan.	472	Russon, Miss Geraldine.
169	Elder, Miss Karen.	484	Scarrott, Miss Julie.
5-171	Ellis, Miss Anne.	501	Stanton, Miss Lesley.
175	Enders, Miss Marilyn.	507	Stone, Miss Janifer R.
190	Forras, Miss Daniell.	510	Symes, Miss Maxine.
192	Fitzpatrick, Miss Carol.	515	Thiele, Miss Rosemarie.
205	Garner, Miss Ruth.	517	Thomas, Miss Glenda J.
215	Gooch, Miss Jill.	524	Tuhan, Miss Rhonda.
216	Gooch, Miss Penny.	540	Wade, Miss Georgina.
226	Grinter, Miss Jeanette.	553	Watson, Miss Heather.
235	Hancock, Miss Trudy.	560	Whitaker, Miss Janine.
256	Henworth, Miss Rhonda.	569	Williams, Miss Glenda.
302	Lawrence, Miss Rosalind	570	Williamson, Miss Kim.
313	Lofberg, Miss Wendy.	574	Wittick, Miss Lynda Marie.
315	Londregan, Miss Deborah.		
317	Lucas, Miss Vickie.		
319	Lynn, Miss Zonda.		
328	McElroy, Miss Kathryn.		

223. THE "BROCKHOFF BISCUITS" GIRLS' RIDING COMPETITION.

(Girls 12 and under 14.)

SPECIAL PRIZES, Trophies valued at \$24 (presented by BROCKHOFF'S BISCUITS PTY. LTD., BISCUIT MANUFACTURERS, 53 HUNTINGDALE ROAD, BURWOOD).—For girls 12 years of age and under 14 years on the first day of the Show. First prize, trophy and special sash; second and third prizes, trophy; fourth, fifth and sixth prizes, card.

35	Bennett, Miss Margaret C.	96	Claney, Miss Pennie
47	Boeke, Miss Gayle	101	Clarke, Miss Rosemary.
50	Bott, Miss Kim.	117	Cox, Miss Judith M.
64	Brideoake, Miss Ann.	145	Dobson, Miss Gillian M.
5-74	Burkitt, Miss Susan.	146	Dobson, Miss Vicki.
91	Cavanagh, Miss Robyne.	150	Dumbleton, Miss Caroline M.

153	Duncan, Miss P. A.	423	Pearse, Miss Kim.
165	Edwards, Miss Michelle.	434	Prendergast, Miss Dyanne.
183	Fear, Miss Lynn.	441	Quinlan, Miss D. G.
211	Gleeson, Miss Elizabeth.	445	Read, Miss Beverly.
224	Grice, Miss Susan.	446	Read, Miss Carole.
261	Hopkins, Miss Jillian.	453	Reiseger, Miss Toni
270	Irby, Miss Raelene.	454	Reynolds, Miss Cathie.
322	McCallum, Miss Glenda.	461	Rose, Miss Keryn.
326	McDonald, Miss Sally.	463	Ross, Miss Vicky.
329	McEwan, Miss Faye	466	Rundle, Miss Diana Ruth.
368	Missen, Miss Ann.	489	Sinclair, Miss Anne.
385	Myers, Miss Prue C.	500	Spencer, Miss Lynne.
392	Nixon, Miss Beverley.	513	Teague, Miss Sheryl Margaret.
409	Onley, Miss Lynette B.	522	Tippett, Miss Claire
421	Pearce, Miss Jennifer.	546	Warner, Miss Barbara Jayne.
		555	Webb, Miss Jane.
		562	White, Miss Elinor.

CLASS

224. THE "G. V. MULDER" GIRLS' RIDING COMPETITION.

(Girls 10 and under 12)

SPECIAL PRIZES, Trophies valued at \$20 (presented by G. V. MULDER, SADDLER, 825 DANDENONG ROAD, EAST MALVERN).—For girls 10 years of age and under 12 years on the first day of the Show. To be mounted on a pony 14 hands or under. First, second and third prizes, trophy; fourth, fifth and sixth prizes, card.

12	Austin, Miss P.	375	Morison, Miss Deborah.
15	Banks, Miss Michele.	452	Reiseger, Miss Patsy.
41	Biesbrook, Miss Maryke.	455	Richards, Miss Deborah.
60	Brennan, Miss Felicity.	467	Rundle, Miss Erica Jane.
75	Butcher, Miss Pam.	470	Russell, Miss Louise
92	Chant, Miss Judith Ann.	475	Ryan, Miss Jacqueline.
95	Claney, Miss Gay.	482	Sagar, Miss Jenny.
131	Davey, Miss Amanda J.	490	Sinclair, Miss Kerry.
133	Davies, Miss Anne.	502	Stanton, Miss Pamela
137	Delaney, Miss Dianne M.	505	Stewart, Miss Inez.
147	Donoghue, Miss Karyne.	509	Swift, Miss Janice A.
5-168	Elder, Miss Anne.	529	Urchhart, Miss Helen Ann.
191	Forster, Miss Christine.	534	Vear, Miss Julie.
243	Harper, Miss Stephanie.	542	Walkinshaw, Miss Lyn.
286	Keegan, Miss Rhonda.	543	Wallace, Miss Robyn Michelle.
309	Lewis, Miss Anna.		

225. THE "CANNS" GIRLS' RIDING COMPETITION.

(Girls under 10)

SPECIAL PRIZES, Trophies valued at \$20 (presented by CANNS PTY. LTD., LADIES' DRAPERS, CNR. SWANSTON AND LITTLE COLLINS STREETS, MELBOURNE).—For girls under 10 years of age on the first day of the Show. To be mounted on ponies 14 hands or under. First, second and third prizes, trophy; fourth, fifth and sixth prizes, card.

71	Bull, Miss Catherine	130	Darwin, Miss Kim L.
81	Butler, Miss Pauline.	134	Davies, Miss Lisa.
88	Cavanagh, Miss Debra.	182	Fear, Miss Julie.
93	Cheetham, Miss Suzanne Jane.	186	Filmer, Miss Susan.
111	Collins, Miss Gayle	208	Gillies, Miss Karen.
		209	Gillies, Miss Tracey
		248	Haywood, Miss K.

RIDING COMPETITIONS

2-249	Haywood, Miss Sari	350	Maddern,
264	Hoves,		Miss Jennifer.
4-269	Miss Vicki E.	416	Parlevliet,
	Inglis.		Miss J.
325	Miss Martine.	3-425	Pearson, Miss Linda
	McConville,	4-451	Reiseger,
	Miss Kim-Maree.		Miss Amanda.
6-324	McClusky.	525	Tull, Miss Fiona.
	Miss Leigh.	541	Walkinshaw,
4-331	McFarlane,		Miss Jan.
	Miss Kerry M.	544	Wallace, Miss
			Yvonne Lesley.

A SPECIAL SASH will be awarded to the best girl rider under 14 years of age. (Classes 223, 224 and 225.)

A SPECIAL SASH will be awarded to the best girl rider under 18 years of age (Classes 221, 222, 223, 224 and 225).

CLASS

226. THE SENIOR PAIR RIDING COMPETITION.

(18 and over)

SPECIAL PRIZES, Trophies valued at \$30.—For pair of riders 18 years of age and over on the first day of the Show. To be judged on performance as a pair. First, second and third prizes, trophies; fourth, fifth and sixth prizes, card. Entry fee (per single nomination), \$2.00.

6	Alley, Miss V. M.	273	Jackson, G. D.
7	Allitt, B. D.	274	James, Mrs. R.
8	Anderson, Bruce W.	279	Jones,
11	Ansell, Malcolm.		Miss Wendy A.
18	Barnes, Mrs. Sally.	287	Kell, Miss Lynn.
20	Barns, Malcolm.	288	Kelmar,
24	Bayard, Damien.		Miss Carolyn J.
25	Bebbington, B. J.	292	King, Mrs. Rouvray
27	Beckhaus, Miss J.	2-293	King, Trevor.
31	Beggs, Miss M.	294	King, Mrs. Trevor.
3-39	Biesbroek, F.	299	Lamb,
40	Biesbroek, Mrs. Leo		Miss Margaret.
49	Bonlea,	2-301	Law, Miss Carolyn.
	Miss Shirley.	303	Lawrence,
66	Brien,		Miss Sandra G.
	Miss Margaret.	3-310	Lewis, Miss Lynette
86	Cameron, Graeme.	323	McCann, Gregor.
102	Clarke, Miss Sylvia	333	McIntyre,
107	Cole, Miss Charni.		Miss N. J.
109	Collins,	334	McIver, Mrs. K.
	Miss Corrine.	337	Mackinnon,
122	Cullen, Miss		Mrs. Robyn.
	Heather M.	338	McLaughlan,
123	Curcio, Mrs. F. A.		Miss Jill.
140	Deseo, Miss Lili.	344	McMillan,
143	Dittv, Miss Joan.		Miss Glenda J.
148	Downey,	5-353	Maloney,
	Miss Jennifer.		Miss Maxene.
149	Driver, Miss Sue.	360	Massy-Greene,
6-161	Earl, Miss Carolyn.		Mrs. D.
166	Edwards,	362	Mathews,
	Miss Rhonda.		Miss Margaret.
173	Ellis, Mrs. Zara.	363	Mathews,
184	Ferrier,		Miss Rosemary.
	Miss Isobel.	369	Mitchell,
193	Francis, R. W.		Mrs. Felicity.
1-194	Fryer, Glenn.	370	Moffatt, P. J.
202	Gardiner,	373	Moore, Miss
	Miss Anne G.		Mollie E.
203	Gardiner, P.	1-378	Morley, Sheridan.
204	Gardner, Mrs. H. A.	381	Murrell, Miss Sally.
217	Graham, Miss J.	382	Musgrove, Eric.
220	Green, Miss Marion	384	Myers, Miss Jan C.
234	Hammill,	391	Nicol, Miss M. L.
	Mrs. Sandra.	6-395	Noonan, Mrs. M.
237	Hanlon, David.	403	Oakford, Miss Lyn.
244	Hawkins, Miss C.	404	O'Brien,
251	Hearn, Mrs. D.		Mrs. Wendy.
252	Heather, Dennis R.	407	Oliver,
260	Hogan-Taylor,		Miss Judith.
	Miss Gail.	413	Pannam,
262	Hopkins.		Mrs. Anthea B.
	Miss Wendy.	415	Parker,
			Miss Cassandra.

456	Richards, Geoff.	523	Treganowan,
460	Rodgers, Edward.		Miss L.
465	Roycroft, Barry.	526	Tymms, Miss H. L.
469	Russell, Mrs. J.	547	Walker, Mrs.
473	Rutter, Miss		Gwenda.
	Patricia J.	548	Walton, Glenn A.
474	Ruttle, Miss Carole.	556	Webb, Miss Judith.
5-477	Ryan, Miss Judy.	557	Wells, Miss Ann.
479	Ryan, Stuart.	558	Wheatley, Mrs.
4-483	Samuel, Miss Anne.		Lesley Ann.
516	Thomas,	568	Wilkin,
	Miss Beverley.		Miss Christine.
4-518	Thomas, Miss Judy.	571	Wilson, Mrs. D. M.
520	Thomas, Robert.	575	Wood, Miss June T.
		576	Wood, Miss Leila.

CLASS

227. THE PAIR RIDING COMPETITION.

(16 and under 18)

SPECIAL PRIZES, Trophies valued at \$30. For pair of riders 16 years of age and under 18 on the first day of the Show. To be judged on performance as a pair. First, second and third prizes, trophies; fourth, fifth and sixth prizes, card. Entry fee (per single nomination), \$2.00.

2-3	Aitken, Graeme.	284	Keam, Michael.
5	Alley, Miss Pamela.	296	Knight, Philip.
29	Bedson, Leigh.	311	Lewis, Miss Sharon
37	Bere, Miss L.	332	McIntyre.
48	Boland, Greg.		Miss Christine.
55	Bradford, Miss Jill.	5-340	McLaughlin,
62	Brennan, Miss Kim.		Miss Prue.
6-83	Byron-Moore,	372	Moore,
	Miss Sally.		Miss Lynette A.
104	Cochrane, Miss	2-405	O'Connor,
	Maree.		Miss Jennifer.
108	Collier,	408	Onley, Miss Jenny.
	Miss Julianne.	422	Pearse, Miss Gay.
121	Crofts, Russell.	432	Potter, Miss Susan.
155	Dunlop, Miss Julie	433	Poulter, Dennis.
162	Edmonds, Miss	5-444	Ravner, Vernon.
	Cherie.	449	Reid, Miss Jeanette
164	Edwards, Miss	462	Rose, Miss Vicki.
	Louise.	476	Ryan, Miss Helen.
196	Fyfe, Miss Janet.	488	Shipton, Russell G.
201	Garbutt, Miss Irene	493	Smith, Miss Gail.
207	Gav, Miss Angela.	3-496	Smith, Miss Keiryn
213	Golding, Miss Helen	4-497	Smith, Miss
223	Grice, Miss Jane.		Lynette Mary.
2-225	Griffith, Miss Sally.	514	Tedcastle,
236	Hanley, Miss		Miss Karvn.
	Robyn.	535	Vear, Miss Wendy.
238	Hanlon, Phillip.	3-550	Ward, Phillip.
240	Hann, Stephen.	565	White, Miss Sue.
250	Heagney, Miss	566	Whitehead.
	Pamela E.		Miss Maria.
253	Heather, Peter.	4-572	Wiltshire, Miss Ann
254	Heinz, Miss D.	573	Wiltshire, Kenneth
259	Hines, Garry W.	577	Wren, Miss Helena
277	Jones, Miss Helen.	578	Wright, Hec.
283	Keam, Andrew.	1-579	Wyatt, Miss Jenny.

228. THE LORT SMITH ANIMAL HOSPITAL PAIR RIDING COMPETITION.

(14 and under 16)

SPECIAL PRIZES, Trophies valued at \$30 (presented by the Animal Welfare League of Victoria, 24 Villiers Street, North Melbourne).—For pair of riders 14 years of age and under 16 on the first day of the Show. To be judged on performance as a pair. First, second and third prizes, trophies; fourth, fifth and sixth prizes, card. Entry fee (per single nomination), \$2.00.

9	Anderson, Miss E.	34	Bennett, Miss Linda
26	Bebbington,	43	Block, Miss Kerren
	Miss Robin.	65	Brideoake, David.
30	Bedson, Peter.	6-70	Buggy, Rodney.
33	Bennett,	82	Byron-Moore,
	Miss Dianne.		Miss Jane.

89	Cavanagh, Miss Gayle.	347	McVean, Jeffrey.
1-97	Claney, Miss Rhonda.	365	Mayall, Stephen John.
100	Clarke, Morris.	366	Meggs, Miss J.
106	Colclough, Miss Lesley J.	371	Moon, David.
3-110	Collins, David G.	380	Murrell, Miss Jacqueline.
3-112	Collins, Leigh C.	383	Myers, Miss Claire C.
6-124	Cuthbert, Stephen.	390	Nichol, David.
169	Elder, Miss Karen	401	Oakford, Miss Ann.
1-171	Ellis, Miss Anne.	420	Patterson, John.
190	Forras, Miss Daniell.	424	Pearse, Nicholas.
192	Fitzpatrick, Miss Carol.	428	Pemberton, Miss Naomi.
210	Gleeson, Des.	435	Preston, Phillip.
216	Gooch, Miss Penny	450	Reid, Miss Sue.
219	Greaves, Bill.	457	Riddoch, Peter.
4-226	Grinter, Miss Jeanette.	464	Rowell, Miss Heather.
246	Hayes, Ricky.	472	Russon, Miss Geraldine.
256	Hepworth, Miss Rhonda.	492	Smith, Christopher.
258	Higginbotham, Peter D.	501	Stanton, Miss Lesley.
276	Jones, Colin.	507	Stone, Miss Janifer R.
290	Kennett, Peter R.	510	Symes, Miss Maxine
302	Lawrence, Miss Rosalind.	515	Thiele, Miss Rosemarie.
307	Leighton, Peter A.	517	Thomas, Miss Glenda J.
313	Lofberg, Miss Wendy.	524	Tuhan, Miss Rhonda.
319	Lynn, Miss Zonda.	540	Wade, Miss Georgina.
328	McElroy, Miss Kathryn.	560	Whitaker, Miss Janine.
339	McLaughlin, Miss Louise.	569	Williams, Miss Glenda.
346	McNaught, Ian.		

CLASS

229. JUNIOR PAIR RIDING COMPETITION.

(Under 14)

SPECIAL PRIZES, Trophies valued at \$30.—For pairs of riders under 14 years of age on the first day of the Show. To be judged on performance as a pair. First, second and third prizes, trophies; fourth, fifth and sixth prizes, card. Entry fee (per single nomination), \$2.00.

12	Austin, Miss P.	146	Dobson, Miss Vicki.
44	Block, Shane.	150	Dumbleton, Miss Caroline M.
47	Boeke, Miss Gayle	153	Duncan, Miss P. A.
50	Bott, Miss Kim.	157	Dunstan, Paul J.
51	Boulton, Anthony.	165	Edwards, Miss Michelle.
52	Boulton, David.	172	Ellis, Graham.
54	Bradford, Daryl.	183	Fear, Miss Lynn.
64	Brideoake, Miss Ann.	211	Gleeson, Miss Elizabeth.
67	Broadfoot, Mark.	221	Grentell, Kevin P.
74	Burkitt, Miss Susan	224	Grice, Miss Susan.
79	Butler, Dennis.	229	Hair, Greg.
88	Cavanagh, Miss Debra.	255	Hepworth, Gary.
91	Cavanagh, Miss Robyne.	261	Hopkins, Miss Jillian.
92	Chant, Miss Judith Ann.	264	Howes, Miss Vicki E.
95	Claney, Miss Gay.	269	Inglis, Miss Martine
96	Claney, Miss Pennie	289	Kennett, David.
101	Clarke, Miss Rosemary.	318	Lynn, Brett.
118	Cox, Peter A.	326	McDonald, Miss Sally.
119	Cox, Scott.	331	McFarlane, Miss Kerry M.
129	Darwin, Christopher.	341	McLean, Lindsay.
130	Darwin, Miss Kim L.		

THE GENERAL ACCIDENT GROUP OF INSURANCE COMPANIES

incorporating

General Accident Fire and Life
Assurance Corporation Limited
(Inc. in Scotland)

The Yorkshire Insurance Company Limited
(Inc. in England)

Scottish Insurance Corporation Limited
(Inc. in Scotland)

Specializing in the Insurance of Blood Stock.
All Classes of Insurance Transacted.

General

Accident Group

470 Bourke Street, Melbourne

Telephone: 60 0431

RIDING COMPETITIONS

351	Male, Geoffrey.	3-490	Sinclair, Miss Kerry	370	Moffatt, P. J.	477	Ryan, Miss Judy.
368	Missen, Miss Ann.	495	Smith, Gregory.	373	Moore, Miss	479	Ryan, Stuart.
3-375	Morison,	498	Smith, Rodney.		Mollie E.	483	Samuel, Miss Anne.
	Miss Deborah.	502	Stanton,	3-378	Morley, Sheridan.	516	Thomas,
392	Nixon,		Miss Pamela.	381	Murrell, Miss Sally.		Miss Beverley.
	Miss Beverley.	504	Stewart,	384	Myers, Miss Jan C.	518	Thomas, Miss Judy.
406	O'Connor, Thomas.		Andrew M.	391	Nicol, Miss M. L.	520	Thomas, Robert.
409	Onley, Miss	505	Stewart, Miss Inez	396	Norris, Miss	523	Treganowan.
	Lynette B.	506	Stewart,		Victoria M.		Miss L.
423	Pearse, Miss Kim.		John Orrock.	3-395	Noonan, Mrs. M.	526	Tymms, Miss H. L.
441	Quinlan, Miss D. G.	519	Thomas, Raymond.	403	Oakford, Miss Lyn.	547	Walker,
445	Read, Miss Beverly	522	Tippett,	404	O'Brien,		Mrs. Gwenda.
446	Read, Miss Carole.		Miss Claire.	407	Oliver, Miss Judith	548	Walton, Glenn A.
448	Redmond,	525	Tull, Miss Fiona.	413	Pannam, Mrs.	556	Webb, Miss Judith.
	Keith John.	529	Urquhart, Miss		Anthea B.	557	Wells, Miss Ann.
452	Reiseger,		Helen Ann.	456	Richards, Geoff.	558	Wheatley, Mrs.
	Miss Patsy.	534	Vear, Miss Julie.		Rodgers, Edward.		Lesley Ann.
453	Reiseger, Miss Toni	542	Walkinshaw,	460	Roycroft, Barry.	568	Wilkin,
454	Reynolds,		Miss Lyn.	465	Russell, Mrs. J.		Miss Christine.
	Miss Cathie.	546	Warner, Miss	469	Rutter, Miss	575	Wood, Miss June T.
455	Richards,		Barbara Jayne.	473	Patricia J.	576	Wood, Miss Leila.
	Miss Deborah.	555	Webb, Miss Jane.				
463	Ross, Miss Vicky.	2-561	Whitaker, Mark.				
470	Russell, Miss	562	Write, Miss Elinor.				
	Louise.	564	White,				
482	Sagar, Miss Jenny.		Philip James.				

TEAM RIDING COMPETITIONS

Nominations will be received separately from competitors in Team Riding Competitions, and teams may be made up at any time prior to judging.

CLASS

230. THE SENIOR TEAM RIDING COMPETITION.

(18 and over)

SPECIAL PRIZES, Trophies valued at \$60.—For team of three riders—no restrictions as to sex—18 years of age and over on the first day of the Show. To be judged on riding ability and performance as a team. First, second and third prizes, trophies; fourth, fifth and sixth prizes, card. Entry fee (per single nomination), \$2.00.

6	Alley, Miss V. M.	244	Hawkins, Miss C.
7	Allitt, B. D.	251	Hearn, Mrs. D.
8	Anderson, Bruce W.	252	Heather, Dennis R.
11	Ansell, Malcolm.	260	Hogan-Taylor,
18	Barnes, Mrs. Sally.		Miss Gail.
20	Barns, Malcolm.	262	Hopkins,
24	Bayard, Damien.		Miss Wendy.
25	Bebbington, B. J.	273	Jackson, G. D.
27	Beckhaus, Miss J.	274	James, Mrs. R.
31	Beggs, Miss M.	279	Jones,
3-39	Biesbroek, F.		Miss Wendy A.
4-40	Biesbroek, Mrs. Leo	287	Kell, Miss Lynn.
49	Bonica, Miss Shirley	288	Kelmar,
66	Brien,		Miss Carolyn J.
	Miss Margaret.	292	King, Mrs. Rouvray
102	Clarke.	2-293	King, Trevor.
	Miss Sylvia.	2-294	King, Mrs. Trevor.
5-107	Cole, Miss Charnl.	2-299	Lamb, Miss
109	Collins,		Margaret.
	Miss Corrine.	2-301	Law, Miss Carolyn
123	Curcio, Mrs. F. A.	303	Lawrence,
140	Deseo, Miss Lili.		Miss Sandra G.
143	Ditty, Miss Joan.	4-310	Lewis,
148	Downey,		Miss Lynette.
	Miss Jennifer.	5-323	McCann, Gregor.
161	Earl, Miss Carolyn	333	McIntyre,
166	Edwards, Miss		Miss N. J.
	Rhonda.	334	McIver, Mrs. K.
173	Ellis, Mrs. Zara.	337	Mackinnon,
184	Ferrier, Miss Isobel		Mrs. Robyn.
193	Francis, R. W.	1-338	McLaughlan,
5-194	Fryer, Glenn.		Miss Jill.
202	Gardiner,	344	McMillan,
	Miss Anne G.		Miss Glenda J.
204	Gardner, Mrs. H. A.	353	Maloney,
206	Garoni, Mrs. A. S.		Miss Maxene.
217	Graham, Miss J.	360	Massy-Greene,
220	Green,		Mrs. D.
	Miss Marion.	4-362	Mathews,
3-234	Hammill,		Miss Margaret.
	Mrs. Sandra.	363	Mathews,
237	Hanlon, David.		Miss Rosemary.
241	Hanna,	6-369	Mitchell,
	Miss Patricia.		Mrs. Felicity.

CLASS

231. THE "GEORGES" TEAM RIDING COMPETITION.

(16 and under 18)

SPECIAL PRIZES, Trophies valued at \$60 (of which \$40 is presented by GEORGES LTD., 162 COLLINS ST., MELBOURNE).—For team of three riders—no restrictions as to sex—16 years of age and under 18 on the first day of the Show. To be judged on riding ability and performance as a team. First, second and third prizes, trophies; fourth, fifth and sixth prizes, card. Entry fee (per single nomination), \$2.00.

3	Aitken, Graeme.	4-340	McLaughlin,
5	Alley, Miss Pamela.		Miss Prue.
29	Bedson, Leigh.	2-372	Moore, Miss
37	Bere, Miss L.		Lynette A.
48	Boland, Greg.	405	O'Connor,
2-55	Bradford, Miss Jill		Miss Jennifer.
62	Brennan, Miss Kim.	408	Onley, Miss Jenny.
2-83	Byron-Moore,	4-422	Pearse, Miss Gay.
	Miss Sally.	432	Potter, Miss Susan.
4-104	Cochrane,	433	Poulter, Dennis.
	Miss Maree.	444	Rayner, Vernon.
121	Crofts, Russell.	449	Reid, Miss Jeanette
155	Dunlop, Miss Julie	462	Rose, Miss Vicki.
162	Edmonds, Miss	3-476	Ryan, Miss Helen.
	Cherie.	488	Shipton, Russell G.
164	Edwards,	493	Smith, Miss Gail.
	Miss Louise.	1-496	Smith, Miss Kerry
207	Gay, Miss Angela.	3-497	Smith, Miss
223	Grice, Miss Jane.		Lynette Mary.
225	Griffith, Miss Sally.	514	Tedcastle,
236	Hanley,		Miss Karyn.
	Miss Robyn.	535	Vear, Miss Wendy.
238	Hanlon, Phillip.	1-550	Ward, Phillip.
240	Hann, Stephen.	1-565	White, Miss Sue.
250	Heagney,	566	Whitehead,
	Miss Pamela E.		Miss Maria.
253	Heather, Peter.	3-572	Wiltshire, Miss Ann
277	Jones, Miss Helen.	573	Wiltshire, Kenneth.
283	Keam, Andrew.	5-577	Wren, Miss Helena
284	Keam, Michael.	578	Wright, Hec.
311	Lewis, Miss Sharon	6-579	Wyatt, Miss Jenny.
332	McIntyre,		
	Miss Christine.		

232. THE "STREETS ICE CREAM" TEAM RIDING COMPETITION.

(14 and under 16)

SPECIAL PRIZES, Trophies valued at \$60 (presented by STREETS ICE CREAM. For team of three riders 14 years of age and under 16 on the first day of the Show. No restrictions as to sex. To be judged on riding ability and performance as a team. First, second and third prizes, trophies; fourth,

Wright, Stephenson & Company Ltd.

(Bloodstock Division)

330 St. Kilda Road, Melbourne, 3004

Sydney Office:

STATE SHOPPING BLOCK, 49 MARKET ST.

Bloodstock Salesmen

Sales Premises:

FLEMINGTON STABLES, EPSOM ROAD
(Opposite Flemington Racecourse)

FLEMINGTON

Agents for the British Bloodstock Agency Ltd.,
London

Annual Sale of Thoroughbred Yearlings held each March, during the currency of the V.R.C. Autumn Racing Carnival. Regular sales of racehorses in training, brood mares, stallions, untried stock are held at Flemington Sales Stables.

Private Sales and Purchases Arranged, and Commissions Executed in Australia, or through our Overseas or New Zealand Representatives.

SHIPPING AND FORWARDING AGENTS

DISPERSAL SALES HELD AS ARRANGED

Registered Office:

330 ST. KILDA ROAD, MELBOURNE, 3004

Telegrams and Cables:

"BLOODSTOCK," Melbourne

Phones:

69-3185 and 69-5767

fifth and sixth prizes, card. Entry fee (per single nomination), \$2.00.

9	Anderson, Miss E.	319	Lynn, Miss Zonda.
26	Bebbington,	328	McElroy,
	Miss Robin.		Miss Kathryn.
30	Bedson, Peter.	346	McNaught, Ian.
33	Bennett,	347	McVean, Jeffrey.
	Miss Dianne.	365	Mayall,
34	Bennett,		Stephen John.
	Miss Linda.	2-371	Moon, David.
43	Block,	380	Murrell,
	Miss Kerren.		Miss Jacqueline.
65	Brideoake, David.	383	Myers,
70	Buggy, Rodney.		Miss Claire C.
82	Byron-Moore,	5-390	Nichol, David.
	Miss Jane.	401	Oakford, Miss Ann.
89	Cavanagh,	4-420	Patterson, John.
	Miss Gayle.	424	Pearse, Nicholas.
97	Claney,	428	Pemberton,
	Miss Rhonda.		Miss Naomi.
100	Clarke, Morris.	4-435	Preston, Phillip.
106	Colclough, Miss	450	Reid, Miss Sue.
	Lesley J.	457	Riddoch, Peter.
110	Collins, David G.	464	Rowell,
112	Collins, Leigh C.		Miss Heather.
124	Cuthbert, Stephen.	3-472	Russon,
171	Ellis, Miss Anne.		Miss Geraldine.
190	Forras,	1-492	Smith, Christopher.
	Miss Daniell.	6-501	Stanton, Miss
192	Fitzpatrick,		Lesley.
	Miss Carol.	5-507	Stone, Miss
210	Gleeson, Des.		Janifer R.
216	Gooch, Miss Penny.	1-510	Symes, Miss Maxine
219	Greaves, Bill.	6-515	Thiele,
226	Grinter,		Miss Rosemarie.
	Miss Jeanette.	517	Thomas, Miss
256	Hepworth,		Glenda J.
	Miss Rhonda.	540	Wade,
258	Higginbotham,		Miss Georgina.
	Peter D.	3-560	Whitaker, Miss
290	Kennett, Peter R.		Janine.
307	Leighton, Peter A.		

CLASS

233. JUNIOR TEAM RIDING COMPETITION.

(12 and under 14)

SPECIAL PRIZES, Trophies valued at \$40.—For teams of three riders 12 years of age and under 14 on the first day of the Show. No restrictions as to sex. To be judged on riding ability and performance as a team. First, second and third prizes, trophies; fourth, fifth and sixth prizes card. Entry fee (per single nomination), \$2.00.

44	Block, Shane.	300	Lange,
47	Boeke, Miss Gayle.		Miss Adrienne.
50	Bott, Miss Kim.	4-318	Lynn, Brett.
54	Bradford, Daryl.	5-326	McDonald,
64	Brideoake,		Miss Sally.
	Miss Ann.	2-392	Nixon, Miss
74	Burkitt,		Beverley.
	Miss Susan.	3-406	O'Connor, Thomas.
96	Claney, Miss Pennie	409	Onley, Miss
101	Clarke,		Lynette B.
	Miss Rosemary.	423	Pearse, Miss Kim.
118	Cox, Peter A.	441	Quinlan, Miss D. G.
146	Dobson,	445	Read, Miss Beverly
	Miss Vicki.	446	Read, Miss Carole.
150	Dumbleton, Miss	453	Reiseger, Miss Toni
	Caroline M.	454	Reynolds,
153	Duncan, Miss P. A.		Miss Cathie.
157	Dunstan, Paul J.	463	Ross, Miss Vicky.
165	Edwards,	1-495	Smith, Gregory.
	Miss Michelle.	504	Stewart, Andrew M.
183	Fear, Miss Lynn.	506	Stewart,
211	Gleeson,		John Orrock.
	Miss Elizabeth.	519	Thomas, Raymond.
224	Grice, Miss Susan.	522	Tippett,
229	Hair, Greg.		Miss Claire.
255	Hepworth, Gary.	564	Warner, Miss
261	Hopkins,		Barbara Jayne.
	Miss Jillian.	5-555	Webb, Miss Jane.
		3-562	White, Miss Elinor.

RIDING COMPETITIONS

RIDING COMPETITIONS OVER
OBSTACLES

ENTRY FEE, \$2.00 (unless otherwise stated).

CLASS

234. THE ALICE LAIDLAW MEMORIAL
TROPHY.

For lady riders 18 years of age and over on the first day of the Show, over obstacles about 3 ft. 6 in. high.

SPECIAL PRIZES, Trophy Orders valued at \$40. First Prize, \$24; second, \$10; third, \$6; fourth, fifth and sixth prizes, card.

The winner of this Class shall be awarded the ALICE LAIDLAW MEMORIAL TROPHY. This trophy, competed for in perpetuity, will be awarded annually, and each year's winner will be presented with a suitably inscribed sash.

6-56	Branigan, Miss Jennifer M.	327	McDonough, Miss Leonie.
3-77	Bush, Miss M. J.	334	McIver, Mrs. K.
102	Clarke, Miss Sylvia	338	McLaughlan, Miss Jill.
115	Coombs, Miss M.	356	Marino, Miss Joan.
127	Dalton, Miss Beverlee.	360	Massy-Greene, Mrs. D.
143	Ditty, Miss Joan.	363	Mathews, Miss Rosemary.
158	Dwyer, Mrs. J. M.	373	Moore, Miss Mollie E.
161	Earl, Miss Carolyn.	397	Nott, Miss Shelagh
189	Forge, Miss Joanne.	403	Oakford, Miss Lyn.
206	Garoni, Mrs. A. S.	407	Oliver, Miss Judith
212	Godfrey, Miss Rosalie.	438	Purser, Miss Hilary
239	Hann, Miss Joan.	469	Russell, Mrs. J.
242	Hare, Miss Ann.	483	Samuel, Miss Anne
267	Harris, Miss Thelma.	491	Slavin, Mrs. Lorna
244	Hawkins, Miss C.	4-518	Thomas, Miss Judy
275	Jarvis, Mrs. E. J.	523	Treganowan, Miss L.
294	King, Mrs. Trevor.	533	Van Heel, Mrs. Marjorie.
299	Lamb, Miss Margaret.	2-530	Uytendaal, Mrs. A.
1-301	Law, Miss Carolyn	5-547	Walker, Mrs. Gwenda.
310	Lewis, Miss Lynette.	552	Warner, Miss Sally
312	Lidgett, Miss Wendy.	554	Watson, Miss Prue.

235. THE "MYER EMPORIUM" LADIES'
RIDING COMPETITION.

(Over obstacles)

(Ladies 16 and under 18)

SPECIAL PRIZES, Trophies valued at \$40 (presented by THE MYER EMPORIUM LTD., BOURKE STREET, MELBOURNE). Obstacles about 3 ft. 6 in. high. For lady riders 16 years of age and under 18 years on the first day of the Show. First prize, Trophy and Special Sash; Second and Third prizes, Trophy; Fourth, Fifth and Sixth prizes, Card.

3-55	Bradford, Miss Jill	354	Manning, Miss Jill.
69	Buckley, Miss Janet	372	Moore, Miss Lynette A.
83	Byron-Moore, Miss Sally.	408	Onley, Miss Jenny
99	Clarke, Miss Louise	422	Pearse, Miss Gay.
120	Critchley, Miss Jacqueline.	432	Potter, Miss Susan
132	Davey, Miss Carolyn.	449	Reid, Miss Jeanette
141	Dexter, Miss Susan.	5-462	Rose, Miss Vicki.
155	Dunlop, Miss Julie	6-468	Rundle, Miss Prudence Anne.
162	Edmonds, Miss Cherie.	1-476	Ryan, Miss Helen.
164	Edwards, Miss Louise.	486	Senior, Miss Helen.
196	Fyfe, Miss Janet.	493	Smith, Miss Gail.
207	Gay, Miss Angela.	496	Smith, Miss Kerry
214	Gooch, Miss Jane.	497	Smith, Miss Lynette Mary.
223	Grice, Miss Jane.	514	Tedcastle, Miss Karyn.
225	Griffith, Miss Sally	566	Whitehead, Miss Maria.
4-336	McKinlay, Miss Dianne.	2-572	Wiltshire, Miss Ann
351	Male, Geoffrey.	579	Wyatt, Miss Jenny

CLASS

236. THE "S.P.C. FRUITS" GIRLS' RIDING
COMPETITION.

(Over Obstacles)

(Girls 14 and under 16)

SPECIAL PRIZES, Trophies valued at \$30 (presented by SHEPPARTON PRESERVING CO. LTD., SHEPPARTON, QUALITY FRUITS "CANNED WHERE THEY RIPEN THE DAY THEY ARE PICKED"). Obstacles about 3 ft. 6 in. high. For girl riders 14 years of age and under 16 years on the first day of the Show. First, second and third prizes, trophy; fourth, fifth and sixth prizes, card.

23	Batten, Miss Jeanette.	364	Matthews, Miss Robyn.
26	Bebbington, Miss Robin.	2-366	Meggs, Miss J.
33	Bennett, Miss Dianne.	383	Myers, Miss Claire C.
43	Block, Miss Kerren	388	Napier, Miss Jane.
45	Boardman, Miss J.	401	Oakford, Miss Ann.
6-45	Brennan, Miss Kerry.	418	Parsons, Miss Wendy.
61	Byron-Moore, Miss Jane.	1-428	Pemberton, Miss Naomi.
82	Clarke, Miss Vicki.	430	Pittard, Miss Penny
103	Elder, Miss Karen.	5-450	Reid, Miss Sue.
169	Finnigan, Miss Jan.	459	Robson, Miss Dorothy C.
187	Forras, Miss Daniell.	464	Rowell, Miss Heather.
190	Fitzpatrick, Miss Carol.	472	Russon, Miss Geraldine.
192	Garner, Miss Ruth	4-501	Stanton, Miss Lesley.
205	Gooch, Miss Penny.	3-517	Thomas, Miss Glenda J.
216	Grinter, Miss Jeanette.	521	Thompson, Miss Christine.
226	Hepworth, Miss Rhonda.	4-524	Tuhan, Miss Rhonda.
256	Hicks, Miss Christine R.	570	Williamson, Miss Kim.
257	Londregan, Miss Deborah.		
315	Lynn, Miss Zonda.		

237. THE JUNIOR GIRLS' RIDING COMPETITION.

(Over Obstacles)

(Girls 12 and under 14.)

SPECIAL PRIZES, Trophies valued at \$30.—Obstacles about 3 ft. high. For girl riders 12 years of age and under 14 years on the first day of the Show. First, second and third prizes, trophy; fourth, fifth and sixth prizes, card.

47	Boekee, Miss Gayle.	392	Nixon, Miss Beverley.
3-64	Brideoake, Miss Ann.	409	Onley, Miss Lynette B.
74	Burkitt, Miss Susan	445	Read, Miss Beverly.
91	Cavanagh, Miss Robyne.	446	Read, Miss Carole.
101	Clarke, Miss Rosemary.	2-453	Reiseger, Miss Toni.
117	Cox, Miss Judith M.	4-454	Reynolds, Miss Cathie.
150	Dumbleton, Miss Caroline M.	461	Rose, Miss Keryn.
165	Edwards, Miss Michelle.	463	Ross, Miss Vicki.
183	Fear, Miss Lynn.	4-466	Rundle, Miss Diana Ruth.
211	Gleeson, Miss Elizabeth.	513	Teague, Miss Sheryl Margaret.
224	Grice, Miss Susan.	1-522	Tippett, Miss Claire
233	Hamilton, Miss Linda.	546	Warner, Miss Barbara Jayne.
270	Irby, Miss Raelene.	562	White, Miss Elinor.
326	McDonald, Miss Sally.		

RNAL—THE WEEKLY
RIDING PONY CLUB TEAMS

Section 1 (over 13.2 Hands)

1. 586 Kyabram Pony Club
2. 590 Tullamarine Pony Club
3. 588 Sale Pony Club
4. 581 Barwon Heads Pony Club

Section 2 (under 13.2 Hands)

1. 593 Barwon Valley Pony Club
2. 595 Main Ridge Pony Club
3. 592 Barwon Heads Pony Club
4. 594 Lang Lang Pony Club

RIDING COMPETITIONS

CLASS

238. THE "JOSEPH LYDDY" BOYS' RIDING COMPETITION.

(Over Obstacles)

(Male riders 16 and under 18)

SPECIAL PRIZES, Trophies valued at \$30 (presented by WAPROO PTY. LTD., 714 HIGH STREET, EAST KEW, MANUFACTURERS OF JOSEPH LYDDY HORSE CARE PRODUCTS).—Obstacles about 3 ft. 6 in. high. For male riders 16 years of age and under 18 years of age on the first day of the Show. First, second and third prizes, trophy; fourth, fifth and sixth prizes, card.

63	Brennan, Nigel.	283	Keam, Andrew.
2-72	Bunning, L.	284	Keam, Michael.
121	Crofts, Russell.	5-296	Knight, Philip.
128	Darley, Patrick J.	393	Nixon, David.
3-152	Duncan, Gordon.	433	Poulter, Dennis.
154	Dunlop, Craig.	444	Rayner, Vernon.
185	Filbay, Lester.	503	Stephens, Paul.
199	Gage, Larry.	550	Ward, Phillip.
238	Hanlon, Phillip.	6-559	Wheeler, Lockie.
253	Heather, Peter.	573	Wiltshire, Kenneth.
1-259	Hines, Garry W.	4-578	Wright, Hec.

239. THE "LEVIATHAN" BOYS' RIDING COMPETITION.

(Over Obstacles)

(Boys 14 and under 16)

SPECIAL PRIZES, Trophies valued at \$30 (presented by THE LEVIATHAN LTD., MEN'S AND BOYS' STORE, SPECIALISTS IN RIDING WEAR, CORNER BOURKE AND SWANSTON STREETS, MELBOURNE).—Obstacles about 3 ft. 6 in. high. For boy riders 14 years of age and under 16 years on the first day of the Show. First, second and third prizes, trophy; fourth, fifth and sixth prizes, card.

4	Alexander, Robert.	316	Londregan, William
42	Blair, Max.	346	McNaught, Ian.
1-65	Brideoake, David.	347	McVean, Jeffrey.
70	Buggy, Rodney.	365	Mayall,
4-100	Clarke, Morris.		Stephen John.
110	Collins, David G.	371	Moon, David.
112	Collins, Leigh C.	5-390	Nichol, David.
210	Gleeson, Des.	424	Pearse, Nicholas.
H.C.-219	Greaves, Bill.	2-492	Smith, Christopher.
6-245	Haworth, Tim.	3-539	Waddell, Ron.

240. JUNIOR BOYS' RIDING COMPETITION.

(Over Obstacles)

(Boys 12 and under 14)

SPECIAL PRIZES, Trophies valued at \$30. Obstacles about 3 ft. high. For boy riders 12 years of age and under 14 years on the first day of the Show. First, second and third prizes, trophies; fourth, fifth and sixth prizes, card.

4-44	Block, Shane.	318	Lynn, Brett.
46	Bocquet, Tony.	1-343	McMahon, Bill.
6-54	Bradford, Daryl.	351	Male, Geoffrey.
3-157	Dunstan, Paul J.	402	Oakford, Ian.
229	Hair, Greg.	5-495	Smith, Gregory.
255	Hepworth, Gary.	506	Stewart,
285	Kearney, Peter.		John Orrock.
314	Londregan, David.	519	Thomas, Raymond.

PONY CLUB TEAMS

241. THE PONY CLUB TEAMS COMPETITION. PRIZES (IN EACH SECTION).—First, second, third and fourth, sashes. Ribbons will be presented to members of the unplaced teams.

CONDITIONS

Teams of four riders who must be under twenty-one years of age, on the first day of the Royal Melbourne Show. Competitors must be members of the Pony Club or Zone they represent, and have regularly participated in rallies as members of his or her Club since 1st October, 1968, or since becoming a member of his or her Club. All ponies, galloways or horses entered must have been ridden regularly at rallies of the Club they represent.

The Event will be conducted in two Sections. Horses and ponies in Section One to be over 13.2 hands. Ponies in Section Two to be 13.2 hands and under. In judging, 75 points to be allocated for the performance of the Team, and 25 points to be allocated for the general appearance of the Team.

Competitors must wear Pony Club uniform; Pony Club jumper in the colours of the Club, uniform shirt and tie, jodphurs and short boots. Only blunt spurs without rowels may be worn. If the spur is curved, the curve must be downwards. Whips carried must not exceed 30 inches in length overall. Ordinary snaffle with either a cavesson noseband or dropped noseband, but not both.

The Pony Club Association of Victoria may enter not more than 20 Teams with the Royal Agricultural Society of Victoria. Teams will be selected by the Association at the Zone Competitions, conducted prior to the Show. The Association must furnish to the Society the names of the horses and riders in the teams, not later than 5.00 p.m., on 10th September, 1969.

"GOOD HANDS" COMPETITIONS

CLASS

242. THE "GOOD HANDS" CHALLENGE TROPHY FOR GIRLS.

Presented by Mrs. HAROLD BARTRAM for competition in perpetuity at the Royal Melbourne Show.

1- 97. Mrs Rhonda Clancy.

243. THE "GOOD HANDS" CHALLENGE TROPHY FOR BOYS.

Presented by Mrs. HAROLD BARTRAM for competition in perpetuity at the Royal Melbourne Show.

1- 54. Daryl Bradford
QUALIFYING COMPETITIONS.

1. Any Gymkhana affiliated with the Equestrian Federation of Australia (Victorian Branch) and each Country Agricultural Society in Victoria is invited to co-operate in qualifying competitions for these trophies, by providing annually riding competitions for competitors under 15 years of age on the day of its show.

2. Each Society conducting qualifying competitions is required to notify the Royal Agricultural Society of Victoria of the names and addresses of the winners and "runners-up", so that if it is found that, for any reason, the winners were ineligible, an opportunity may be given the "runners-up" to compete in the Championship Competitions.

3. Such competitions to be named "The Good Hands Qualifying Riding Competitions," and the Royal Agricultural Society of Victoria to provide suitable certificates for presentation to the winners.

RIDING COMPETITIONS—NOVELTY EVENTS

4. The holder of a R.A.S. Qualifying Certificate, won in the same year, shall not be eligible to compete.

5. The competitors shall be judged solely on their riding ability—mount, saddlery or costume will not be taken into account, but special attention will be paid to hands and seat, general management and control of the horse or pony.

CHAMPIONSHIP COMPETITION

6. Only holders of qualifying certificates won during the preceding twelve months will be eligible to compete for the Challenge Trophies at the Royal Melbourne Show. No entry fee will be charged.

7. The Championship Competition shall be judged on the same basis as the qualifying competitions, but the Judge, before finally making his award, shall require his six finalists to execute a figure 8 at a canter, ride away from the Judge, return at a slow canter, stop at the Judge's signal and back, all six using the same mount (with snaffle bridle) which will be selected by the Society's referee, from horses ridden in this competition.

8. Eligible competitors are accepted on the condition that they will be prepared to provide the selected mount.

9. The names of the winners will be engraved on the Challenge Trophies, and they will be entitled to hold them until 31st August in the year following their success.

10. Suitably inscribed Championship Sashes will be presented to each successive winner of the Challenge Trophies.

11. The winners of the Challenge Trophies will be eligible to compete in future years, subject to age.

12. The Council of the Royal Agricultural Society of Victoria may, at its discretion, vary the conditions governing the qualifying and Championship Competitions.

13. All entries must be lodged with the Society by 5 p.m. on Wednesday, 17th September. Note: Winners of Good Hands Championship Competitions are ineligible to compete in Consolation Riding Competitions.

NOVELTY EVENTS

The number of horses accepted for competition in the novelty events may be restricted to 50. (See regulations, page 13.)

CONDITIONS

THE NAME OF THE MOUNT MUST BE STATED ON ENTRY FORM AND PERFORMANCES MUST BE SUPPLIED ON APPROPRIATE FORM. ALL HORSES ENTERED IN THESE CLASSES MUST BE REGISTERED IN THE EQUESTRIAN FEDERATION OF AUSTRALIA'S REGISTER. For particulars regarding registration apply to the Secretary, Equestrian Federation of Australia (Victorian Branch), Royal Show Grounds, Epsom Road, Ascot Vale, 3032.

Stallions are not eligible to compete in these events.

Competitors must not use spurs.

Competitors crossing the line of another competitor will be disqualified.

No competitor shall ride more than one animal in the same event.

The same mount may not be used by more than one competitor.

Stewards will arrange heats prior to the events and competitors must compete in the heats as drawn.

A Special Prize of \$10 shall be awarded for Best Turned Out Competitor in Classes 244 to 263 inclusive, taking into consideration — Correctness of Dress; General Behaviour; General Appearance of Rider and Pony. — 14.

DRESS: WHITE SHIRT AND JODHPURS.

ENTRY FEES: \$4; R.A.S. of V. Members \$2.

PRIZES: \$24, \$10, \$6 (unless otherwise stated).

FLAG RACE CONDITIONS

1. Generally conducted in heats of four.
2. Six flags, placed 9 yards apart—from starting line to 1st flag 9 yards, a barrel for each row (upon starting line).
3. Competitors will take furthest flag first.
4. Competitors must place each flag in barrel before picking up next flag.
5. All flags must be placed in barrels with competitors mounted. If flag misses barrel, competitor can dismount, pick up flag, remount then place flag in barrel.
6. If barrel is knocked over it must be placed upright before any more flags are placed in it.
7. All horses must be turned on the right rein.

CLASS

244. *THE OPEN FLAG RACE.

SPECIAL PRIZES, \$40.—Lady or gentleman riders. To be run in heats, as directed by the Stewards. Six flags, 9 yards apart.

- 4 Bennetts, A. T., AVERSA, b, aged.
- 5 Bridges, G., KO-KO, ch, 9 yrs.
- 6 Craddock, John, NANCY, gr, 5 yrs.
- 7 Clay, Mrs. R., CALAMITY JANE, sk, 6 yrs.
- 9 Dempster, Mrs. L., BAY LADY, b, 11 yrs.
- 14 Girling, Mr. & Mrs. R., BOBBY, wh, 17 yrs.
- 15 Girling, Mr. & Mrs. R., JONATHAN, b, 9 yrs.
- 18 Kenneally, Miss Pat, KENTUCKY, gr, aged.
- 20 Lyn, Miss Kaye, MARKO, ch, 12 yrs.
- 21 MacAllister, A. & H., RED CHIEF, ch, 11 yrs.
- 23 McHugh, John, ROBYN HOOD, b, 13 yrs.
- 26 Musgrove, A. T., BETTINA, pal, 7 yrs.
- 27 Nichol, D. J., PLEASURE, b, 8 yrs.
- 28 O'Callaghan, P., DOMINO KING, ch, 8 yrs.
- 29 O'Callaghan, P., SONNY BOY, b, 10 yrs.
- 33 Preston, Mrs. L., CHASE, b, aged.
- 34 Reynolds, R. H., SHAKER-BABY, sk, 14 yrs.
- 37 Slavin, J. & L., MONTY MAJOR, cr, 6 yrs.

245. *THE "PENNANT PRODUCTS" GENTLEMEN'S FLAG RACE.

(Open to competitors 17 years and over on the first day of Show.)

SPECIAL PRIZES, \$40 (of which \$30 is presented by PENNANT PRODUCTS LTD., MANUFACTURERS OF SHOW RIBBONS, 49 LITTLE LATROBE STREET, MELBOURNE).—To be run in heats, as directed by the Stewards. Six flags, 9 yards apart.

- 4 Bennetts, A. T., AVERSA, b, aged.
- 5 Bridges, G., KO-KO, ch, 9 yrs.
- 6 Craddock, John, NANCY, gr, 5 yrs.
- 7 Clay, Mrs. R., CALAMITY JANE, sk, 6 yrs.

NOVELTY EVENTS

- 9 Dempster, Mrs. L., BAY LADY, b, 11 yrs.
 10 Finearty, Miss Julie, ANGELIQUE, b, aged.
 11 Fisher, T., BRANDY SNAP, gr, 9 yrs.
 12 Gilbert, Bruce, SANDRA, b, aged.
 3-14 Girling, Mr. & Mrs. R., BOBBY, wh, 17 yrs.
 15 Girling, Mr. & Mrs. R., JONATHAN, b, 9 yrs.
 18 Kenneally, Miss Pat, KENTUCKY, gr, aged.
 20 Lynn, Miss Kaye, MARKO, ch, 12 yrs.
 21 MacAllister, A. & H., RED CHIEF, ch, 11 yrs.
 2-23 McHugh, John, ROBYN HOOD, b, 13 yrs.
 26 Musgrove, A. T., BETTINA, pal, 7 yrs.
 27 Nichol, D. J., PLEASURE, b, 8 yrs.
 28 O'Callaghan, P., DOMINO KING, ch, 8 yrs.
 29 O'Callaghan, P., SONNY BOY, b, 10 yrs.
 33 Preston, Mrs. L., CHASE, b, aged.
 34 Reynolds, R. H., SHAKER-BABY, sk, 14 yrs.
 1-37 Slavin, J. & L., MONTY MAJOR, cr, 6 yrs.
 50 Wynne, Mr. & Mrs. K. L., SUSIE WONG, piebald.

CLASS

246. *THE "PENNANT PRODUCTS" LADIES' FLAG RACE.

(Open to competitors 17 years and over on the first day of Show.)

SPECIAL PRIZES \$40 (of which \$30 is presented by PENNANT PRODUCTS LTD., MANUFACTURERS OF SHOW RIBBONS, 49 LITTLE LATROBE STREET, MELBOURNE).—To be run in heats, as directed by the Stewards. Six flags, 9 yards apart.

- 2 4 Bennetts, A. T., AVERSA, b, aged.
 6 Craddock, John, NANCY, gr, 5 yrs.
 9 Dempster, Mrs. L., BAY LADY, b, 11 yrs.
 14 Girling, Mr. & Mrs. R., BOBBY, wh, 17 yrs.
 18 Kenneally, Miss Pat, KENTUCKY, gr, aged.
 21 MacAllister, A. & H., RED CHIEF.
 3-23 McHugh, John, ROBYN HOOD, b, 13 yrs.
 26 Musgrove, A. T., BETTINA, pal, 7 yrs.
 27 Nichol, D. J., PLEASURE, b, 8 yrs.
 28 O'Callaghan, P., DOMINO KING, ch, 8 years.
 29 O'Callaghan, P., SONNY BOY, b, 10 yrs.
 1-33 Preston, Mrs. L., CHASE, b, aged.
 34 Reynolds, R. H., SHAKER-BABY, sk, 14 yrs.
 37 Slavin, J. & L., MONTY MAJOR, cr, 6 yrs.
 50 Wynne, Mr. & Mrs. K. L., SUSIE WONG, piebald.

247. *THE "V.E.B." VICTORIAN JUNIOR FLAG RACE CHAMPIONSHIP. (Open to competitors under 17 years of age on the first day of the Show.)

SPECIAL PRIZES, \$40 (presented by THE EGG AND EGG PULP MARKETING BOARD, FENNEL STREET, PORT MELBOURNE).—Heats to be drawn and posted on notice board in marshalling yard. First prize, \$24 and Special Sash; Second prize, \$10; Third prize, \$6.

- ✗-4 Bennetts, A. T., AVERSA, b, aged.
 5 Bridges, G., KO-KO, ch, 9 yrs.
 6 Craddock, John, NANCY, gr, 5 yrs.
 1-8 Crofts, Russell, SILVER TOP, cr, 8 yrs.
 9 Dempster, Mrs. L., BAY LADY, b, 11 yrs.
 10 Finearty, Miss Julie, ANGELIQUE, b, aged.
 12 Gilbert, Bruce, SANDRA, b, aged.
 13 Gilbert, John, ADAM, skew, 8 yrs.
 14 Girling, Mr. & Mrs. R., BOBBY, wh, 17 yrs.
 15 Girling, Mr. & Mrs. R., JONATHAN, b, 9 yrs.
 17 Johnson, Miss Heather, NIKITA, ch.
 18 Kenneally, Miss Pat, KENTUCKY, gr, aged.
 ✗-19 Londregan, Mrs. W., OSCAR, ch, 7 yrs.
 23 McHugh, John, ROBYN HOOD, b, 13 yrs.
 26 Musgrove, A. T., BETTINA, pal, 7 yrs.
 3-27 Nichol, D. J., PLEASURE, b, 8 yrs.
 28 O'Callaghan, P., DOMINO KING, ch, 8 yrs.
 29 O'Callaghan, P., SONNY BOY, b, 10 yrs.
 37 Slavin, J. & L., MONTY MAJOR, cr, 6 yrs.
 2-40 Smallacombe, A., BLUEY, b, 1 yr.
 42 Thomas, Raymond, PABLO, br, aged.
 50 Wynne, Mr. & Mrs. K. L., SUSIE WONG, piebald.

BENDING RACE CONDITIONS

1. Generally conducted in heats of four.
2. Six poles, 9 yards apart.
3. Knocking down of pole in heats will disqualify, contestants in finals will be judged on clear round. A clear round will be placed 1st, whilst 2nd and 3rd places will be decided on number of poles knocked down.
4. Poles to be minimum of 4 ft. 6 in. high.
5. Competitors start 9 yards from 1st pole and go in and out of the 6 poles, then reverse and do same. First person crossing starting line without knocking down any poles wins.

CLASS

248. *J. & R. LOWDEN (SADDLERS) OPEN BENDING RACE.

(Open to competitors 17 years and over on first day of Show.)

SPECIAL PRIZES, \$40. (which is presented by J. & R. Lowden (Mail Order Saddlers), Kilmore)—Lady or gentleman riders, on horses or ponies. To be run in heats, as directed by the Stewards. Poles will be nine yards apart. The knocking down of a pole will disqualify the competitor.

- 1 Bath, Ken, FALCON, gr, aged.
 4 Bennetts, A. T., AVERSA, b, aged.
 11 Fisher, T., BRANDY SNAP, gr, 9 yrs.
 12 Gilbert, Bruce, SANDRA, b, aged.
 14 Girling, Mr. & Mrs. R., BOBBY, wh, 17 yrs.
 15 Girling, Mr. & Mrs. R., JONATHAN, b, 9 yrs.
 18 Kenneally, Miss Pat, KENTUCKY, gr, aged.
 20 Lynn, Miss Kaye, MARKO, ch, 12 yrs.
 23 McHugh, John, ROBYN HOOD, b, 13 yrs.
 26 Musgrove, A. T., BETTINA, pal, 7 yrs.
 27 Nichol, D. J., PLEASURE, b, 8 yrs.
 28 O'Callaghan, P., DOMINO KING, ch, 8 yrs.
 29 O'Callaghan, P., SONNY BOY, b, 10 yrs.
 2-31 Preston, Mrs. L., BENDIGO, bl, aged.
 33 Preston, Mrs. L., CHASE, b, aged.
 35 Reynolds, Miss Robyn, TEENI, dun, 9 yrs.
 39 Smallacombe, A., FLIRT, gr, 10 yrs.
 40 Smallacombe, A., BLUEY, b, 1 yr.
 41 Smallacombe, A., COMANCHE, bl rn, 10 yrs.
 1-43 Whittam, Mr. & Mrs. F., LUCKY, ch, 8 yrs.
 3-44 Whittam, Mr. & Mrs. F., RINGO, sk, 5 yrs.

249. *THE "DEFENDER GROUP" GENTLEMEN'S BENDING RACE.

(Open to competitors 17 years and over on first day of Show.)

SPECIAL PRIZES, \$40, presented by DEFENDER CO., Manufacturers of Slug and Snail Killer, 398 PACIFIC HIGHWAY, LANE COVE, SYDNEY, N.S.W.—To be run in heats, as directed by the Stewards. Poles will be nine yards apart. The knocking down of a pole will disqualify the competitor.

- 1 Bath, Ken, FALCON, gr, aged.
 4 Bennetts, A. T., AVERSA, b, aged.
 6 Craddock, John, NANCY, gr, 5 yrs.
 7 Clay, Mrs. R., CALAMITY JANE, sk, 6 yrs.
 10 Finearty, Miss Julie, ANGELIQUE, b, aged.
 11 Fisher, T., BRANDY SNAP, gr, 9 yrs.
 12 Gilbert, Bruce, SANDRA, b, aged.
 3-14 Girling, Mr. & Mrs. R., BOBBY, wh, 17 yrs.
 15 Girling, Mr. & Mrs. R., JONATHAN, b, 9 yrs.
 18 Kenneally, Miss Pat, KENTUCKY, gr, aged.
 20 Lynn, Miss Kaye, MARKO, ch, 12 yrs.
 26 Musgrove, A. T., BETTINA, pal, 7 yrs.
 27 Nichol, D. J., PLEASURE, b, 8 yrs.
 28 O'Callaghan, P., DOMINO KING, ch, 8 yrs.

- 29 O'Callaghan, P., SONNY BOY, b, 10 yrs.
 31 Preston, Mrs. L., BENDIGO, bl, aged.
 39 Smallacombe, A., FLIRT, gr, 10 yrs.
 40 Smallacombe, A., BLUEY, b, 15 yrs.
 2-41 Smallacombe, A., COMANCHE, bl rn, 10 yrs.
 43 Whittam, Mr. & Mrs. F., LUCKY, ch, 8 yrs.
 1-44 Whittam, Mr. & Mrs. F., RINGO, sk, 5 yrs.

CLASS

250. *THE "DEFENDER GROUP" LADIES' BENDING RACE.

(Open to competitors 17 years and over on first day of Show.)

SPECIAL PRIZES, \$40, presented by DEFENDER CO., Manufacturers of Slug and Snail Killer, 398 PACIFIC HIGHWAY, LANE COVE, SYDNEY, N.S.W.—To be run in heats, as directed by the Stewards. Poles will be nine yards apart. The knock-down of a pole will disqualify the competitor.

- 1 Bath, Ken, FALCON, gr, aged.
 4 Bennetts, A. T., AVERSA, b, aged.
 14 Girling, Mr. & Mrs. R., BOBBY, wh, 17 yrs.
 15 Girling, Mr. & Mrs. R., JONATHAN, b, 9 yrs.
 18 Kenneally, Miss Pat, KENTUCKY, gr, aged.
 26 Musgrove, A. T., BETTINA, pal, 7 yrs.
 29 O'Callaghan, P., SONNY BOY, b, 10 yrs.
 31 Preston, Mrs. L., BENDIGO, bl, aged.
 2-33 Preston, Mrs. L., CHASE, b, aged.
 35 Reynolds, Miss Robyn, TEENI, dun, 9 yrs.
 39 Smallacombe, A., FLIRT, gr, 10 yrs.
 40 Smallacombe, A., BLUEY, b, 15 yrs.
 41 Smallacombe, A., COMANCHE, bl rn, 10 yrs.
 3-43 Whittam, Mr. & Mrs. F., LUCKY, ch, 8 yrs.
 1-44 Whittam, Mr. & Mrs. F., RINGO, sk, 5 yrs.

CLASS

251. *THE ASCOT DAY NURSERY JUNIOR BENDING RACE.

(Open to competitors under 17 years of age on the first day of the Show.)

SPECIAL PRIZES, \$40 (of which \$30 is presented by THE ASCOT DAY NURSERY, SHOW GROUNDS, ASCOT VALE).—To be run in heats, as directed by the Stewards. Poles will be nine yards apart. The knock-down of a pole will disqualify the competitor.

- 1 Bath, Ken, FALCON, gr, aged.
 4 Bennetts, A. T., AVERSA, b, aged.
 6 Craddock, John, NANCY, gr, 5 yrs.
 8 Crofts, Russell, SILVER TOP, cr, 8 yrs.
 1-10 Finearty, Miss Julie, ANGELIQUE, b, aged.
 12 Gilbert, Bruce, SANDRA, b, aged.
 13 Gilbert, John, ADAM, skew, 8 yrs.
 14 Girling, Mr. & Mrs. R., BOBBY, wh, 17 yrs.
 15 Girling, Mr. & Mrs. R., JONATHAN, b, 9 yrs.
 17 Johnson, Miss Heather, NIKITA, ch.
 18 Kenneally, Miss Pat, KENTUCKY, gr, aged.
 19 Londregan, Mrs. W., OSCAR, ch, 7 yrs.
 20 Lynn, Miss Kaye, MARKO, ch, 12 yrs.
 26 Musgrove, A. T., BETTINA, pal, 7 yrs.
 27 Nichol, D. J., PLEASURE, b, 8 yrs.
 29 O'Callaghan, P., SONNY BOY, b, 10 yrs.
 3-31 Preston, Mrs. L., BENDIGO, bl, aged.
 33 Preston, Mrs. L., CHASE, b, aged.
 2-35 Reynolds, Miss Robyn, TEENI, dun, 9 yrs.
 39 Smallacombe, A., FLIRT, gr, 10 yrs.
 40 Smallacombe, A., BLUEY, b, 15 yrs.
 41 Smallacombe, A., COMANCHE, bl rn, 10 yrs.
 42 Thomas, Raymond, PABLO, br, aged.
 43 Whittam, Mr. & Mrs. F., LUCKY, ch, 8 yrs.
 44 Whittam, Mr. & Mrs. F., RINGO, sk, 5 yrs.
 45 Whyntie, Mrs. M. D., GOLDEN SLIPPERS, ch, 6 yrs.
 50 Wynne, Mr. & Mrs. K. L., SUSIE WONG, pie-bald.

DEFENDER

for SLUGS and SNAILS

PELLETS OR POWDER . . . THEY'RE THE SHOT

THE ORIGINAL METALDEHYDE PREPARATION

and now **DEFENDER PLUS**, with **BHC**

FOR SLUGS, SNAILS AND SLATERS TOO.

USE A LITTLE WHEN STORING BULBS AND TUBERS
AND IN GARDEN GENERALLY

Wholly Australian

NOVELTY EVENTS

RESCUE RACE CONDITIONS

One competitor to be mounted at start and other to be dismounted and dressed in female attire at opposite end of course. The mounted competitor gallops to the flag at which his partner is waiting—9 yards beyond pick-up line. the partner must be mounted before recrossing pick-up line and proceeding to the finish line. To be run in heats as directed by the Stewards.

N.B.: The female attire will be provided by the Society if required.

CLASS

252. *THE "BLACK & WHITE WHISKY" RESCUE RACE.

SPECIAL PRIZES, \$40 (presented by STEPHEN KING PTY. LTD., WINE AND SPIRIT MERCHANTS AND AGENTS FOR BLACK & WHITE WHISKY, 60 LANGRIDGE STREET, COLLINGWOOD).

- 4 Bennetts, A. T., AVERSA, b, aged.
- 5 Bridges, G., KO-KO, ch, 9 yrs.
- 3-6 Craddock, John, NANCY, gr, 5 yrs.
- 7 Clay, Mrs. R., CALAMITY JANE, sk, 6 yrs.
- 9 Dempster, Mrs. L., BAY LADY, b, 11 yrs.
- 10 Finearty, Miss Julie, ANGELIQUE, b, aged.
- 11 Fisher, T., BRANDY SNAP, gr, 9 yrs.
- 13 Gilbert, John, ADAM, skew, 8 yrs.
- 14 Girling, Mr. & Mrs. R., BOBBY, wh, 17 yrs.
- 15 Girling, Mr. & Mrs. R., JONATHAN, b, 9 yrs.
- 20 Lynn, Miss Kaye, MARKO, ch, 12 yrs.
- 27 Nichol, D. J., PLEASURE, b, 8 yrs.
- 33 Preston, Mrs. L., CHASE, b, aged.
- 2-34 Reynolds, R. H., SHAKER-BABY, sk, 14 yrs.
- 37 Slavin, J. & L., MONTY MAJOR, cr, 6 yrs.
- 41 Smallacombe, A., COMANCHE, bl rn, 10 yrs.
- 44 Whittam, Mr. & Mrs. F., RINGO, sk, 5 yrs.
- 1-50 Wynne, Mr. & Mrs. K. L., SUSIE WONG, piebald.

253. *THE RESCUE RACE.

SPECIAL PRIZES, \$40.

- 4 Bennetts, A. T., AVERSA, b, aged.
- 5 Bridges, G., KO-KO, ch, 9 yrs.
- 6 Craddock, John, NANCY, gr, 5 yrs.
- 7 Clay, Mrs. R., CALAMITY JANE, sk, 6 yrs.
- 9 Dempster, Mrs. L., BAY LADY, b, 11 yrs.
- 13 Gilbert, John, ADAM, sk, 8 yrs.
- 14 Girling, Mr. & Mrs., BOBBY, wh, 17 yrs.
- 15 Girling, Mr. & Mrs. R., JONATHAN, b, 9 yrs.
- 20 Lynn, Miss Kaye, MARKO, ch, 12 yrs.
- 2-27 Nichol, D. J., PLEASURE, b, 8 yrs.
- 33 Preston, Mrs. L., CHASE, b, aged.
- 34 Reynolds, R. H., SHAKER-BABY, sk, 14 yrs.
- 1-37 Slavin, J. & L., MONTY MAJOR, cr, 6 yrs.
- 41 Smallacombe, A., COMANCHE, bl rn, 10 yrs.
- 44 Whittam, Mr. & Mrs. F., RINGO, sk, 5 yrs.
- 3-50 Wynne, Mr. & Mrs. K. L., SUSIE WONG, piebald.

MUSICAL CHAIRS CONDITIONS

Oil drums (one less than the number of competitors) are placed in the centre of a circle, approximately 50 feet in diameter marked out with stakes or flags or whitewash. Competitors must, when mounted, trot or canter (not walk) around the circle.

Competitors must keep to outside of the circle whilst music is being played.

When the music stops, all competitors dismount and run in to the centre leading their mounts, and sit on the drums. The competitor left without a seat retires, and the same process is continued until the ultimate winner is decided.

As each competitor is eliminated, one drum is removed from the ring.

Competitors may be disqualified for unnecessary roughness. Reins must be joined and of conventional length.

CLASS

254. *THE MUSICAL CHAIRS FOR LADIES.

(Open to competitors 17 years and over on first day of Show.)

SPECIAL PRIZES, \$40.

- 4 Bennetts, A. T., AVERSA, b, aged.
- 11 Fisher, T., BRANDY SNAP, gr, 9 yrs.
- 3-14 Girling, Mr. & Mrs. R., BOBBY, wh, 17 yrs.
- 18 Kenneally, Miss Pat, KENTUCKY, gr, aged.
- 21 MacAllister, A. & H., RED CHIEF, ch, 11 yrs.
- 23 McHugh, John, ROBYN HOOD, b, 13 yrs.
- 33 Preston, Mrs. L., CHASE, b, aged.
- 40 Smallacombe, A., BLUEY, b, 15 yrs.
- 41 Smallacombe, A., COMANCHE, bl rn, 10 yrs.
- 2-50 Wynne, Mr. & Mrs. K. L., SUSIE WONG, piebald.

255. *THE "PROUDS" GENTLEMEN'S MUSICAL CHAIRS.

(Open to competitors 17 years and over on first day of Show.)

SPECIAL PRIZES, \$40 (presented by PROUDS VIC. PTY. LTD., AUSTRALIA'S NATIONAL JEWELLERS, 319 BOURKE STREET, MELBOURNE, 63-6961).

- 4 Bennetts, A. T., AVERSA, b, aged.
- 5 Bridges, G., KO-KO, ch, 9 yrs.
- 9 Dempster, Mrs. L., BAY LADY, b, 11 yrs.
- 11 Fisher, T., BRANDY SNAP, gr, 9 yrs.
- 12 Gilbert, Bruce, SANDRA, b, aged.
- 3-14 Girling, Mr. & Mrs. R., BOBBY, wh, 17 yrs.
- 15 Girling, Mr. & Mrs. R., JONATHAN, b, 9 yrs.
- 18 Kenneally, Miss Pat, KENTUCKY, gr, aged.
- 20 Lynn, Miss Kaye, MARKO, ch, 12 yrs.
- 21 MacAllister, A. & H., RED CHIEF, ch, 11 yrs.
- 23 McHugh, John, ROBYN HOOD, b, 13 yrs.
- 1-28 O'Callaghan, P., DOMINO KING, ch, 8 yrs.
- 33 Preston, Mrs. L., CHASE, b, aged.
- 39 Smallacombe, A., FLIRT, gr, 10 yrs.
- 40 Smallacombe, A., BLUEY, b, 15 yrs.
- 41 Smallacombe, A., COMANCHE, bl rn, 10 yrs.
- 2-50 Wynne, Mr. & Mrs. K. L., SUSIE WONG, piebald.

256. *THE "VIPOND PAINTS" BOYS' JUNIOR MUSICAL CHAIRS.

(Open to boys under 17 years of age on the first day of the Show.)

SPECIAL PRIZES, \$40 (presented by VIPOND PAINTS PTY. LTD., MANUFACTURERS OF HIGH GRADE PAINT, 2 NORRIS STREET, NORTH COBURG.

- 8 Crofts, Russell, SILVER TOP, cr, 8 yrs.
- 12 Gilbert, Bruce, SANDRA, b, aged.
- 3-14 Girling, Mr. & Mrs., BOBBY, wh, 17 yrs.
- 18 Kenneally, Miss Pat, KENTUCKY, gr, aged.
- 20 Lynn, Miss Kaye, MARKO, ch, 12 yrs.
- 23 McHugh, John, ROBYN HOOD, b, 13 yrs.
- 1-33 Preston, Mrs. L., CHASE, b, aged.
- 40 Smallacombe, A., BLUEY, b, 15 yrs.
- 41 Smallacombe, A., COMANCHE, bl rn, 10 yrs.
- 42 Thomas, Raymond, PABLO, br, aged.
- 44 Whittam, Mr. & Mrs. F., RINGO, sk, 5 yrs.
- 50 Wynne, Mr. & Mrs. K. L., SUSIE WONG, piebald.

2-13. TARRAS. FROM SEC. 262.

NOVELTY EVENTS

CLASS

257. *THE "GIANT BRAND LICORICE" GIRLS' JUNIOR MUSICAL CHAIRS.

(Open to girls under 17 years of age on the first day of the Show.)

SPECIAL PRIZES, \$40 (presented by AUSTRALIAN LICORICE PTY. LTD., 348 VICTORIA STREET, WEST BRUNSWICK.

- 4 Bennetts, A. T., AVERSA, b, aged.
- 10 Finearty, Miss Julie, ANGELIQUE, b, aged.
- 1-14 Girling, Mr. & Mrs. R., BOBBY, wh, 17 yrs.
- 17 Johnson, Miss Heather, NIKITA, ch.
- 18 Kenneally, Miss Pat, KENTUCKY, gr, aged.
- 19 Londregan, Mrs. W., OSCAR, ch, 7 yrs.
- 20 Lynn, Miss Kaye, MARKO, ch, 12 yrs.
- 2-23 McHugh, John, ROBYN HOOD, b, 13 yrs.
- 3-33 Preston, Mrs. L., CHASE, b, aged.
- 41 Smallacombe, A., COMANCHE, bl rn, 10 yrs.
- 50 Wynne, Mr. & Mrs. K. L., SUSIE WONG, pie-bald.

258. *THE SACK RACE.

SPECIAL PRIZES, \$40. Ladies or gentlemen may compete. The event may be run in heats. Competitors will ride from the starting line to a point indicated by a stake or flag, and dismount, pick up and step into a sack waiting at the flag and return in the sack to the starting line leading the mount. Both feet to remain in sack.

- 4 Bennetts, A. T., AVERSA, b, aged.
- 3-5 Bridges, G., KO-KO, ch, 9 yrs.
- 6 Craddock, John, NANCY, gr, 5 yrs.
- 10 Finearty, Miss Julie, ANGELIQUE, b, aged.
- 11 Fisher, T., BRANDY SNAP, gr, 9 yrs.
- 12 Gilbert, Bruce, SANDRA, b, aged.
- 14 Girling, Mr. & Mrs. R., BOBBY, wh, 17 yrs.
- 18 Kenneally, Miss Pat, KENTUCKY, gr, aged.
- 21 MacAllister, A. & H., RED CHIEF, ch, 11 yrs.
- 2-33 Preston, Mrs. L., CHASE, b, aged.
- 41 Smallacombe, A., COMANCHE, bl rn, 10 yrs.
- 44 Whittam, Mr. & Mrs. F., RINGO, sk, 5 yrs.
- 1-50 Wynne, Mr. & Mrs. K. L., SUSIE WONG, pie-bald.

259. *THE WHEELBARROW RACE.

SPECIAL PRIZES, \$40. For male and female competitors, Gentlemen to ride horse. Competitors to ride horse once round arena to within 100 yards of winning post, dismount, lead horse to barrow and wheel lady (leading horse at same time) to winning post. The barrow and its occupant must be wheeled across the finish line.

- 4 Bennetts, A. T., AVERSA, b, aged.
- 6 Craddock, John, NANCY, gr, 5 yrs.
- 11 Fisher, T., BRANDY SNAP, gr, 9 yrs.
- 1-14 Girling, Mr. & Mrs. R., BOBBY, wh, 17 yrs.
- 15 Girling, Mr. & Mrs. R., JONATHAN, b, 9 yrs.
- 2-18 Kenneally, Miss Pat, KENTUCKY, gr, aged.
- 21 MacAllister, A. & H., RED CHIEF, ch, 11 yrs.
- 33 Preston, Mrs. L., CHASE, b, aged.
- 1-50 Wynne, Mr. & Mrs. K. L., SUSIE WONG, pie-bald.

BILLYCAN RACE CONDITIONS.

Competitors to ride bareback, and to be off the horse, with the can of water on the ground, before starting.

At the word "Go", to pick up the can of water, mount the horse, and jump such hurdles as the Stewards may decide.

Points for places as follows:—1st, three; 2nd, two; 3rd, one.

Points for water left in can:—One for each inch of water.

CLASS

260. *THE "CONTAINERS LTD." BILLYCAN RACE.

SPECIAL PRIZE, \$40 (presented by CONTAINERS LTD., 265 FRANKLIN STREET, MELBOURNE), the firm that introduced to Australia (amongst other things) the "SUPER RING PULL" easy open can.

- 1 Bath, Ken, FALCON, gr, aged.
- 4 Bennetts, A. T., AVERSA, b, aged.
- 6 Craddock, John, NANCY, gr, 5 yrs.
- 8 Crofts, Russell, SILVER TOP, cr, 8 yrs.
- 9 Dempster, Mrs. L., BAY LADY, b, 11 yrs.
- 10 Finearty, Miss Julie, ANGELIQUE, b, aged.
- 11 Fisher, T., BRANDY SNAP, gr, 9 yrs.
- 14 Girling, Mr. & Mrs. R., BOBBY, wh, 17 yrs.
- 21 MacAllister, A. & H., RED CHIEF, ch, 11 yrs.
- 1-28 O'Callaghan, P., DOMINO KING, ch, 8 yrs.
- 31 Preston, Mrs. L., BENDIGO, bl, aged.
- 2-43 Whittam, Mr. & Mrs. F., LUCKY, ch, 8 yrs.
- 44 Whittam, Mr. & Mrs. F., RINGO, sk, 5 yrs.
- 2-50 Wynne, Mr. & Mrs. K. L., SUSIE WONG, pie-bald.

261. *THE BILLYCAN RACE.

SPECIAL PRIZES, \$40.

- 1 Bath, Ken, FALCON, gr, aged.
- 4 Bennetts, A. T., AVERSA, b, aged.
- 6 Craddock, John, NANCY, gr, 5 yrs.
- 8 Crofts, Russell, SILVER TOP, cr, 8 yrs.
- 9 Dempster, Mrs. L., BAY LADY, b, 11 yrs.
- 3-10 Finearty, Miss Julie, ANGELIQUE, b, aged.
- 3-11 Fisher, T., BRANDY SNAP, gr, 9 yrs.
- 14 Girling, Mr. & Mrs. R., BOBBY, wh, 17 yrs.
- 21 MacAllister, A. & H., RED CHIEF, ch, 11 yrs.
- 28 O'Callaghan, P., DOMINO KING, ch, 8 yrs.
- 1-31 Preston, Mrs. L., BENDIGO, bl, aged.
- 38 Slavin, J. & L., LORD WALDORF, b, 8 yrs.
- 43 Whittam, Mr. & Mrs. F., LUCKY, ch, 8 yrs.
- 44 Whittam, Mr. & Mrs. F., RINGO, sk, 5 yrs.
- 2-50 Wynne, Mr. & Mrs. K. L., SUSIE WONG, pie-bald.

BALL RACE CONDITIONS

Ladies and gentlemen may compete.

This is a bareback event. Four starters in each heat.

Competitor and mount will be at starting line.

Upon the signal to GO from the starter, competitors will go beyond a given line with their mount, dismount and retrieve ball, and then remount and ride to finish line, placing ball in drum, repeating once if two balls have been placed at end of course.

Length of course will be left to discretion of judge, but barrels should be at Flag Racing distance, 10 yards apart.

If ball is dropped by competitor he must retrieve ball, and be mounted when placing ball in drum.

In this event, competitors will start on the left side of the barrel and turn their horses on the right (off side rein) at the barrel.

262. *BALL RACE.

SPECIAL PRIZES, \$40.

- 1 Bath, Ken, FALCON, gr, aged.
- 4 Bennetts, A. T., AVERSA, b, aged.
- 5 Bridges, G., KO-KO, ch, 9 yrs.
- 6 Craddock, John, NANCY, gr, 5 yrs.
- 9 Dempster, Mrs. L., BAY LADY, b, 11 yrs.
- 10 Finearty, Miss Julie, ANGELIQUE, b, aged.
- 3-11 Fisher, T., BRANDY SNAP, gr, 9 yrs.
- 13 Gilbert, John, ADAM, sk, 8 yrs.

NOVELTY EVENTS—JUMPING

- 14 Girling, Mr. & Mrs. R., BOBBY, wh, 17 yrs.
 21 MacAllister, A. & H., RED CHIEF, ch, 11 yrs.
 28 O'Callaghan, P., DOMINO KING, ch, 8 yrs.
 31 Preston, Mrs. L., BENDIGO, bl, aged.
 40 Smallacombe, A., BLUEY, b, 15 yrs.
 2-43 Whittam, Mr. & Mrs. F., LUCKY, ch, 8 yrs.
 44 Whittam, Mr. & Mrs. F., RINGO, sk, 5 yrs.
 1-50 Wynne, Mr. & Mrs. K. L., SUSIE WONG, pie-bald.

APPLE RACE CONDITIONS

Ladies and gentlemen may compete.

Judge will use his discretion as to the number starting in heats.

Competitors and mounts (saddled) will be at the starting line. Upon the starter's signal to GO, they will go beyond a given line to the trough or their respective bucket, which may be held by the competitor as he grabs for an apple with his mouth. He must not touch apples with his hands. If the bucket is knocked over by the competitor he will be disqualified.

After competitor has grasped apple in his mouth from his bucket he must mount and ride to finish line. If apple is dropped on the way to finish line, competitor may dismount and retrieve apple with his mouth, then remount and continue.

CLASS

263. *APPLE RACE.

SPECIAL PRIZES, \$40.

- 1 Bath, Ken, FALCON, gr, aged.
 3-4 Bennetts, A. T., AVERSA, b, aged.
 6 Craddock, John, NANCY, gr, 5 yrs.
 8 Crofts, Russell, SILVER TOP, cr, 8 yrs.
 10 Finearty, Miss Julie, ANGELIQUE, b, aged.
 11 Fisher, T., BRANDY SNAP, gr, 9 yrs.
 12 Gilbert, Bruce, SANDRA, b, aged.
 13 Gilbert, John, ADAM, sk, 8 yrs.
 14 Girling, Mr. & Mrs. R., BOBBY, wh, 17 yrs.
 21 MacAllister, A. & H., RED CHIEF, ch, 11 yrs.
 28 O'Callaghan, P., DOMINO KING, ch, 8 yrs.
 38 Slavin, J. & L., LORD WALDORF, b, 8 yrs.
 33 Preston, Mrs. L., CHASE, b, aged.
 2-43 Whittam, Mr. & Mrs. F., LUCKY, ch, 8 yrs.
 1-44 Whittam, Mr. & Mrs. F., RINGO, sk, 5 yrs.

JUMPING COMPETITIONS.

(Affiliated Equestrian Federation of Australia)

EXHIBITORS ARE REQUESTED TO NOTE THAT RIDERS MAY NOT RIDE MORE THAN TWO HORSES IN ANY EVENT UNLESS OTHERWISE STATED.

A surcharge of 10 cents per horse shall be imposed on all horses, galloways and ponies entered in Sections 9 and/or 11. This surcharge, which must be remitted with the entry fees, shall be paid into the Overseas Team Fund of The Equestrian Federation of Australia.

The Steward in charge has been authorised to scratch any horse if it is not ready to compete at the time directed by the stewards.

Owners desirous of scratching their horses for any event must do so with the Horse Superintendent at least two hours before the advertised time of starting. Failure to comply with this regulation will render exhibitors liable to a penalty of \$1 for the first offence and \$2 for second or later offences.

All entrants in jumping competitions must state performances of horse or pony on the entry form. After the close of entries, the Horse Committee will

go through all forms, and from the information supplied will determine which entries will be accepted, and for which animals accommodation will be provided. All entrants will be notified of the Committee's decision, and all fees paid on any entries not accepted will be refunded. In Jumping Contests competitors may be limited as under:

Group A, Maximum of 40.

Group B, Maximum of 25.

Group C, Maximum of 25.

All animals entered for Jumping Competitions Groups A, B, C, D and E, must be registered in the Equestrian Federation of Australia's Register. For particulars regarding registration, apply to the Secretary, Equestrian Federation of Australia (Victorian Branch), Royal Show Grounds, Epsom Road, Ascot Vale, 3032.

Owners and riders of horses in Groups A, B, and E, must be members of the Equestrian Federation of Australia.

Competitors in jumping competitions must compete in the order directed by the steward in charge.

Exhibitors will please note that entries should not be made for individual classes except for Section Fours.

The jumping section is divided into groups.

Group A, is for horses over 14 hands 2 inches judged by the Committee to be worthy of inclusion in that Group.

Competitions in Group A will be judged under "TABLE A".

Group B, is for horses over 14 hands 2 inches whose past performances indicate that they are up to the required standard for competitions conducted under Tables B and C and Special Rules.

Competitions in Group B will be judged under Tables B or C (as specified) and Special Rules.

Group C is for ponies and galloways and horses judged by the Committee to be worthy of inclusion in the group to be ridden by riders under 17 years of age on the first day of the Show.

Competitions in Group C will be judged under "TABLE A".

Group D is for qualified hunters.

Group E is for Section fours, trios, and special competitions.

Intending competitors in Groups A, B or C will not enter for classes by number but simply indicate the number of classes in which they desire to compete.

The Committee after studying the performances will grade the horses and allocate them to the various classes.

In Group D, entries will be accepted only from Masters of Associated Hunt Clubs.

Exhibitors wishing to enter in the teams and section four events will enter in the class or classes in which they wish to compete.

(In these classes horses may be made up into teams, irrespective of the group in which they may be graded.)

Horses and galloways competing in Group A are not eligible for Section Fours.

JUMPING

In Group E there will be no grading and intending exhibitors will enter their ponies, gallo-ways and horses for the classes in which they are eligible to compete.

Entry fees must be forwarded with entry forms for jumping competitions. After entries have been graded they will be allotted to classes and refunds made in respect of those not accepted.

WEIGHT

No minimum weights in Classes where age of rider is restricted.

In Classes open to all riders over the age of 15 years all riders must carry 11 st. 11 lbs. (165 lbs.).

The loss of weight during a Competition entails elimination.

Weighing is obligatory after each Competition and must be carried out in the presence of an official especially appointed for this purpose.

It is absolutely forbidden for a rider to dismount until he has received permission from the Steward in charge of the Weighing Enclosure. Any infringement of this Rule entails elimination.

Riders may weigh in with their saddles, weight cloths and numbers, but NOT whips.

In the event of a competitor being unable to make the weight, up to 2 lbs. will be allowed for the bridle, martingale and any other form of equipment carried by the horse.

Riders are responsible for the provision of any necessary weights and weight cloth.

There is no minimum weight provision for competitors in Groups C and D and Section Fours.

All jumping competitions are for amateur or professional riders unless otherwise stated.

Owners entering their horses or ponies do so entirely at their own risk, and it is a condition of entry that no liability of any kind attaches itself to the Society, its Council officers, officials or members in any respect whatsoever, other than the liability for refund of entry fees in the event of abandonment of any competition.

Male or Female riders may take part in all events unless otherwise stated.

All events to be run over course and obstacles as the Council may decide.

IN ALL EVENTS OVER OBSTACLES AND HURDLES OF ANY DESCRIPTION, UNLESS OTHERWISE SPECIFIED, RIDERS MUST BE 15 YEARS OF AGE OR OVER.

DRESS

Ladies and Girls:

In hack classes and riding competitions ladies should wear either:—

(a) Black bowler hat, black or dark coat, stock or collar and tie, breeches and black riding boots.

OR—

(b) Felt hat or hunting cap, tweed coat, collar and tie (not a stock), jodhpurs and jodhpur boots.

In Equestrienne Turnout classes and Jumping Contests, ladies must wear (a) above.

Gentlemen and Boys:

(a) In hack or pony classes and riding competitions — bowler or felt hat or hunting cap, tweed coat, collar and tie (not a stock) either breeches and riding boots or jodhpurs with jodhpur boots.

(b) In jumping competitions gentlemen riders must wear, (a) hunting livery of a recognised hunt club, (b) black coat, with stock, white breeches, black boots, or (c) tweed coat with tie, fawn breeches, black or tan boots. Boys under 16 shall wear hunting cap, tweed coat and WHITE shirt with jodhpurs. Stocks or ties must be securely pinned.

TABLES OF FAULTS AND ELIMINATIONS UNDER F.E.I. RULES.

Faults are counted in penalty marks or in seconds, in accordance with the following tables. (The only faults counted are those committed between the starting and finishing lines.)

TABLE "A"

First disobedience	3 faults
Obstacle knocked down	4 faults
One or more feet in the water, or on the marking lath	4 faults
Second disobedience	6 faults
(Faults for disobedience are cumulative, not only at the same obstacle, but throughout the same round.)	
Fall of horse, or rider, or both	8 faults
(Faults for the fall are in addition to any other faults incurred at the same time.)	
Third disobedience	Elimination
Exceeding the Time Allowed — for each commenced second	½ fault
(Unless it is stipulated in the conditions that this incurs elimination.)	

TABLE "B"

This table may not be used if the length of the course is less than 763 yards (700 m.).

Obstacle knocked down	10 secs.
One or more feet in the water or on the marking lath	10 secs.
Third disobedience	Elimination
Exceeding the Time Allowed—for each commenced second	2 secs.
(Falls and the first two disobediences are penalised automatically by the extra time taken.)	

TABLE "C"

Faults incurred when jumping an obstacle are counted in seconds in proportion to the length of the course and the number of obstacles, as given below. All other penalties are the same as for Table B.

NUMBER OF JUMPS

Yds.	23	22	21	20	19	18	17	16	15	14	13	12	11	10	9	8
219												3	3	3	4	4
328											3	4	5	5	5	6
437								4	4	5	5	6	7	7	8	8
547						5	5	5	5	6	7	7	7	8	8	
656				5	5	5	6	6	7	7	8	9	9	10	10	
766			5	5	6	6	6	7	7	7	8	9	9	10	11	11
875		5	6	6	6	7	7	7	8	8	9	9	10	11	12	

If you care about your tyres

mileage, performance and safety

See us. It's our speciality

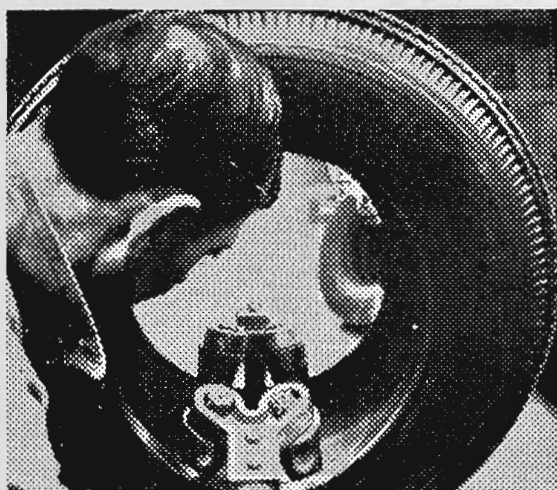

Our tyre inspection service. You can have a 'free' surface and air-pressure check. Or a complete tyre inspection/tyre check up (the complete inside and outside of all your tyres) for a small charge.

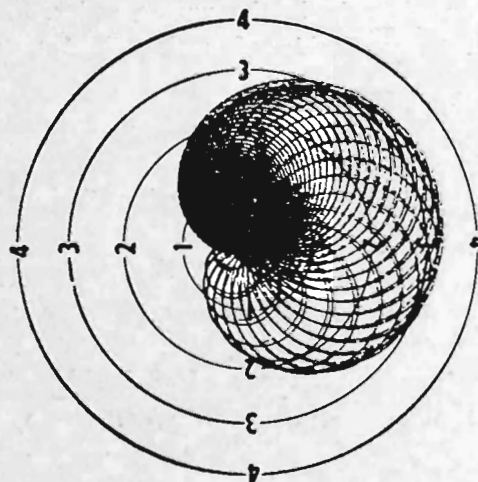

Scientific wheel balancing. The graph above shows an out-of-balance condition. We'll balance your wheels to give you more mileage, better performance and safety.

We're the Tyre Technicians at Beaurepaires and proud of it! Our speciality is seeing that our customers get the most from their tyres — the most in safety, mileage, performance and driving pleasure. It's important that we know we've made their driving safer, more economical and more pleasant. With us it's more than a business—it's a matter of pride.

BEAUREPAIRES

711 682

BRANCHES
THROUGHOUT
AUSTRALIA