

BEEF SHORTHORNS—POLL SHORTHORNS

CLASS

39. *BEEF SHORTHORN BREEDERS' PLATE, of \$20, donated by THE BEEF SHORTHORN SOCIETY OF AUSTRALIA: For best Bull and two Heifers exhibited in Classes 27, 28, 35 or 36, not necessarily by the one sire, bred by exhibitor.—Prizes: \$16, \$4, Card.

- 1-270 Alberni Bros.
271 Crosby, C. Clive.
272 Davis, W. J. A., & Sons.
273 Ingrey Pastoral Co.
2-274 Moss Bank Partnership.
275 Tippet Bros.

ALEX. LANG MEMORIAL TROPHY. A TROPHY ORDER VALUED AT \$20, presented through THE BEEF SHORTHORN SOCIETY OF AUSTRALIA (VICTORIAN COMMITTEE), will be awarded to the winner of the Beef Shorthorn Breeders' Plate (Class 39).

40. *GROUP PRIZES: Three Beef Shorthorns, any age by the one sire and bred by the exhibitor. (Both sexes to be represented). Name of sire to be given on entry form. Competition for these prizes is limited to animals exhibited in the ordinary classes. Prizes: \$8, \$4, Card.

- 276 Alberni Bros., GROUP BY COBBORA NERO.
277 Crosby, C. Clive, GROUP BY KELSO VINTAGE.
278 Davis, W. J. A., & Sons, GROUP BY WOOD-LEIGH FINDLAYSON.
279 Falls, T., & Sons, GROUP BY ROSSGAY ADMIRAL.
280 Ingrey Pastoral Co., GROUP BY TERRA IMPULSE.
1-281 Moss Bank Partnership, GROUP BY HART-WOULDFPARAMOUNT.
282 Moss Bank Partnership, GROUP BY HART-WOULDFROYAL LEADER.
283 Starritt, G., & Son, GROUP BY WEENYA OCEANIC.
284 Tippet Bros., GROUP BY TYAGONG RAPSCALLION.

BEEF SHORTHORN SIRES' MEMORIAL. — A special prize of \$10 will be awarded to the owner (at date of service) of the most successful sire in the Beef Shorthorn Section. Three points will be awarded for a first prize in Classes 22 to 36 (excluding 29), two points for a second, and one point for a third prize. The name of the winning sire for the year and the names of the owner (at date of service) and breeder will be recorded upon an Honour Board, which will be displayed in No. 3 Cattle Pavilion.

BEST MAINTAINED BEEF SHORTHORN TEAM.—Prizes: First, \$25; Second, \$15; Third, \$10; presented by THE BEEF SHORTHORN SOCIETY OF AUSTRALIA (VICTORIAN COMMITTEE). Judging will take place daily from the opening day of the Show until the following Thursday, under the same scale of points as for the Inter-Breeds Competition. There is no entry fee and all Beef Shorthorn Exhibitors' Teams will automatically compete for the prizes.

BEEF CATTLE HERDSMEN'S COMPETITION.—Shell Medallion and special prizes for Herdsman who best prepares and parades stock for the Show Ring. For full particulars and conditions of entry see Class 146 at end of Section 23.

N.B.—For particulars of entry in Steer Classes, etc., see Fat Cattle Section 13.

Section 15— Poll Shorthorns

Judge: R. I. BROWNE, Esq.

Stewards: W. A. ANGLISS, Esq.
S. G. WESTERN, Esq.
ALEC N. CALVERT, Esq.
R. W. PETTITT, Esq.

Exhibitors are advised that, in addition to reading the following conditions, they should carefully peruse the conditions of entry and exhibition which precede the first Cattle Section.

An exhibitor may enter up to five animals in any one Class, of which only three may be shown.

Entries will be accepted on the understanding that, should they be in excess of the accommodation, the number of exhibits will be reduced accordingly.

Judging will be in catalogue order and will commence at 9.30 a.m. on the opening day of the Show.

All cattle (both males and females) entered in this section will be weighed prior to judging. (See regulation in general conditions of entry).

* Denotes Special Class.

A cattle exhibit can only be entered in one ordinary class.

An exhibit cannot be entered in a Special class unless it has been entered in an ordinary class.

The Judge in this Section will be asked not to award prizes to grossly overfat animals.

Any animal entered in this Section which can be shown to the satisfaction of the Society to have received Hormones will be ineligible for a prize.

All adult animals entered in this Section must be registered in a recognised Poll Shorthorn Herd Book. All animals not of age for registration must be the recorded progeny of registered parents. For particulars of registration in the Poll Shorthorn Herd Book of Australia, apply to the Secretary, Poll Shorthorn Society of Australia, 11 Loftus Street, Sydney, 2000.

All male exhibits of Beef and Dual Purpose Cattle born on or before 31st August, 1968, shall be rung through the nose and at all times shall be led by such ring. If, in the opinion of the Stewards or Society's Officials, any bull is considered unsafe, it shall be placed under such control as directed by the Stewards or Society's Officials.

Particular attention is drawn to the regulations regarding Inspectors' verification of type, description and eligibility of exhibits, appearing under the heading "Inspection Regulations in Beef and Dual Sections", which precede the first Cattle Section.

Ross gay
admiral
(13205)
Breeder
Hunt Arnoldt.
Owner
J. Muller & Son

1 Moss Bank
Partnership
2- C. Clive
Crosby
3- Alberni
Bros.

POLL SHORTHORNS

All cattle entered in this Section must be certified tuberculosis free. Animals from herds listed as accredited or in process of accreditation under the Accredited Tubercle-free Herd Scheme conducted by the Department of Agriculture, Victoria, need not be individually tested, but all other cattle exhibited must be tuberculin tested within ninety days prior to the opening date of the Show. Certificates for these individual tests must accompany entry forms or, if not available at that time, must be in the hands of the Director no later than 14 days prior to the opening day of the Show.

Attendants leading stock in the judging ring or on parade must wear uniform grey coats, which can be procured from the Society.

All prize-winning cattle must be paraded (see Regulation at head of Cattle Section).

Entry fee, \$5; R.A.S. of V. Members, \$3.

PRIZE MONEY

Unless otherwise stated the prizes in each Class are: First, \$10; Second, \$4; Third, \$2.

CLASS

41. BULL, born on or before 28th February, 1967.

- 1-285 Moodie, W. M., NIGRETTA EAST SONNY BOY 2nd (P) 65/2031 (113), c 24/9/65, s Walla Walla Douglas (P), d Nigretta East Cora (P).

42. BULL, born on or between 1st March, 1967, and 31st August, 1967.

- 286 Moodie, W. M., NIGRETTA EAST CHARLES 6th (P), 67/2540 (178), c 3/5/67, s Walla Walla Douglas (P), d Nigretta East Bonny (P).
- 1-287 Kelso Partnership, KELSO HARMONY (P) 67/847 (G9), c 2/6/67, s Gundibri Duke 21st (P), d Gunnawarra Ruby 11th (P).
- 3-288 Thomas, J. W., MURNONG FESTIVAL 9th (P) 67/1304 (8E), c 12/6/67, s Walla Walla Festival (P), d Murnong Feather Girlie (P). (Sale, J. McD.).
- 289 Thomas, J. W., MURNONG FESTIVAL 16th (P) 67/1311 (20E), c 31/7/67, s Walla Walla Festival (P), d Murnong Susiegirl (P). (Sale, J. McD.).
- 2-290 Williams, A. J., KONGWAK TELSTAR 3rd (P) 67/1187 (84), c 10/8/67, s Kongwak Telstar (P), d Elsinora Lovely Adeline (P).

43. BULL, born on or between 1st September, 1967, and 30th November, 1967.

- 1-291 Kelso Partnership, KELSO HASSAR (P) 67/1907 (G42), c 13/9/67, s Dandaloo Royal Duke (P), d Kelso Lovely 2nd (P).
- 3-292 Kelso Partnership, KELSO HIGHLAND LEADER (P) 67/1908 (G44), c 16/9/67, s Gundibri Duke 21st (P), s Kelso Lustrous Susan (P).
- 293 Williams, A. J., KONGWAK TELBOY (P) 67/2126 (95), c 27/9/67, s Kongwak Telstar (P), d Kongwak Clipper (H). (Sale Dal. N.Z.L.).
- 2-294 Mitchell, G. H. & M. C., MAGNET HAAKON'S SERT (P) 67/2502 (D62), c 10/11/67, s Magnet Boy's Haakon (P), d Magnet Hasting's Countess 4th (P).
- 295 Rowan, A. K., & Son, GLENLYON GRENADIER (P) 67/3258 (76), c 10/11/67, s Kelso Dynamic (P), d Woomargama Gleam Fragrance (H).

44. BULL, born on or between 1st December, 1967, and 29th February, 1968.

- 296 Bodey, A. A. & V. L., LORRAINE GUARDIAN (P) 67/2675 (8), c 2/12/67, s Lorraine Discovery (P), d Faversham Royal Lady 3rd (H).
- 3 297 Mitchell, G. H. & M. C., MAGNET MARMION'S NATO (P) 68/29 (D67), c 18/1/68, s Lenehan's Marmion (P), d Magnet Hasting's Wave 3rd (P). (Sale, J. McD.).

- 298 Mitchell, G. H. & M. C., MAGNET CHIP'S NAUGHTON (P) 68/30 (D71), c 25/1/68, s Magnet Hasting's Chips (P), d Magnet Boy's Cinderalla (P).
- 1-299 Mitchell, G. H. & M. C., MAGNET GRENA-DIER'S NORRIS (P) 68/26 (D69), c 25/1/68, s Magnet Hasting's Grenadier (P), d Magnet Betty (P).
- 2-300 Mitchell, G. H. & M. C., MAGNET GRENA-DIER'S NORTH (P) 68/27 (D70), c 26/1/68, s Magnet Hasting's Grenadier (P), d Magnet Hasting's Baize 3rd (P).

SENIOR CHAMPION POLL SHORTHORN

291 → BULL.—Society's Sash for the best Poll Shorthorn Bull in Classes 41 to 44.

RESERVE SENIOR CHAMPION POLL SHORTHORN BULL.—Society's Sash.

CLASS

45. BULL, born on or between 1st March, 1968, and 31st May, 1968.

- 301 Mitchell, G. H. & M. C., MAGNET HAAKON'S NAPOLEON (P) 68/419 (D75), c 2/3/68, s Magnet Boy's Haakon (P), d Magnet Grenadier's Trudy (P).
- 302 Killmister, J. J., COCOMAH IPSWICH (P) 68/432 (163), c 3/3/68, s Highbank Helmsman (P), d Cocomah Tess 3rd (P).
- 2-303 Kelso Partnership, KELSO IMMANUEL (P) 68/745 (H7), c 29/3/68, s Kelso General (P), d Kelso Broadhooks Girl (P).
- 304 Kelso Partnership, KELSO INGRAM (P) 68/746 (H9), c 1/4/68, s Dandaloo Royal Duke (P), d Kelso Marilyn (H).
- 305 Meaklim, R. H., DRUMNEIL GEORGE (P), 68/387 (67), c 6/4/68, s Kaluga Star Gleam (P), d Milly Milly Rosemary (P). (Sale, J. McD.).
- 3-306 Meaklim, R. H., DRUMNEIL GENERAL (P) 68/388 (68), c 9/4/68, s Kaluga Star Gleam (P), d Drumneil Flossy Ann (P). (Sale, J. McD.).
- 307 Mitchell, G. H. & M. C., MAGNET GRENA-DIER'S NUGENT (P) 68/422 (D77), c 11/4/68, s Magnet Hasting's Grenadier (P), d Magnet Don's Carol (P). (Sale, J. McD.).
- 3-308 Williams, A. J., KONGWAK RED KING (P) 68/251 (108), c 11/4/68, s Annville Snow King (P), d Newham Park Daphne (P).
- 309 Green, Mrs. B. J., LENEHAN'S ALLS WELL 3rd (P) 68/907 (295), c 28/4/68, bred by W. J. Lenehan, s Karoola Icarus (P), d Lenehan's Dewdrop (H). (Sale, J. McD.).

46. BULL, born on or between 1st June, 1968, and 31st August, 1968.

- 310 Papworth Bros., WIDGEREE DUKE (P) 68/806 (17), c 2/6/68, s Bogan Zipper (P), d Buringa Betty 8th (P).
- 311 Kelso Partnership, KELSO IVAN (P) 68/1440 (H21), c 28/6/68, s Dandaloo Royal Duke (P), d Kelso Fancy Rosetta 3rd (H).
- 2-312 Kelly, W., & Mrs. V. A., GREENOCK ROBERTINO (P) 68/3348 (89), c 12/7/68, s Milly Milly Paul (P), d Milly Milly Debutante 2nd (P).
- 3-313 Kelso Partnership, KELSO INVESTMENT (P) 68/2422 (017), c 17/7/68, s Dandaloo Royal Duke (P), d Kelso Fancy Ann 2nd (H).
- 314 Kelso Partnership, KELSO IVOR (P) 68/1444 (H29), c 26/7/68, s Dandaloo Royal Duke (P), d Kelso Effie (P).
- 315 Kelso Partnership, KELSO INTEREST (P) 68/1450 (H39), c 5/8/68, s Dandaloo Royal Duke (P), d Elsinora Duchess Ballerina (P).
- 1-316 Kelso Partnership, KELSO IGNITION (P) 68/1451 (H40), c 6/8/68, s Dandaloo Royal Duke (P), d Kelso Fanny (P).

47. BULL, born on or between 1st September, 1968, and 28th February, 1969.

- 317 Kelso Partnership, KELSO IMAGE (P) 68/2411 (H46), c 1/9/68, s Dandaloo Royal Duke (P), d Kelso Matchless Joy 2nd (P).
- 318 Meaklim, R. H., DRUMNEIL GRAND DUKE (P) 68/1838 (76), c 1/9/68, s Dandaloo Royal Duke (P), d Kelso Beautiful Belle (P).

POLL SHORTHORNS

- 319 Killmister, J. J., COCOMAH IVANHOE (P) 68/2468 (174), c 2/9/68, s Karoola Gordon (P), d Milly Milly Hydrangea 3rd (P).
- 320 Rowan, A. K., & Son, GLENLYON HERDSMAN (P) 68/3189 (97), c 14/9/68, s Kelso Dynamic (P), d Woomargama Mona Fifi (H).
- 3-321 Green, Mrs. B. J., LENEHAN'S BLUM 3rd (P) 68/2006 (328), c 17/9/68, bred by W. J. Lenehan, s Karoola Icarus (P), d Hillview Duchess 516th (H). (Sale, J. McD.).
- 1-322 Green, Mrs. B. J., KELSO I.X.L. (P) 68/2414 (H52), c 21/9/68, bred by Kelso Partnership, s Dandaloo Royal Duke (P), d Kelso Bright Duchess 3rd (H).
- 2-323 Kelly, W., & Mrs. V. A., GREENOCK IGLOO (P) 68/3458 (96), c 12/12/68, s Milly Milly Paul (P), d Glenowen Rosewood Flossiet (H).

JUNIOR CHAMPION POLL SHORTHORN BULL — Society's Sash for the best Poll Shorthorn Bull in Classes 45 to 47.

RESERVE JUNIOR CHAMPION POLL SHORTHORN BULL — Society's Sash.

GRAND CHAMPION POLL SHORTHORN BULL, any age.—Cash Prize of \$10, and Society's Sash. The Junior and Senior Champions shall compete for this award.

THE BRIPPICK TROPHY, value \$21, presented by **SIR WILLIAM McDONALD**, Brippick, Neuarpurr, Vic., will be awarded to the exhibitor of the Grand Champion Poll Shorthorn Bull.

CLASS

48. *BEST TWO BULLS, bred by exhibitor and selected from Classes 41 to 47. To be judged as a pair. **TROPHY**, valued at \$10, presented by **THE POLL SHORTHORN SOCIETY OF AUSTRALIA (VICTORIAN BRANCH)**, will be awarded to the winner of this Class.

1-324 Kelso Partnership.

49. COW OR HEIFER, born on or before 28th February, 1967.

2-325 Williams, A. J., KONGWAK ECHO (P) 62/2499 (1), c 4/9/62, s Elsinora Matchless Musician 13th (P), d Elsinora Echo 57th (P).

1-326 Rowan, A. K., & Son, GLENLYON ROANY 8th (P) 64/3305 (33), c 21/11/64, s Wynyard Drummer (P), d Glenlyon Britannia (P).

327 Williams, A. J., KONGWAK DAPHNE 3rd (P) 65/1663 (24), c 3/8/65, s Kongwak Telstar (P), d Newham Park Daphne (P).

3-328 Rowan, A. K., & Son, LENEHAN'S SHIRLEY 2nd (P) 66/1423 (181), c 30/6/66, bred by W. J. Lenehan, s Karoola Icarus (P), d Hillview Duchess 563rd (H).

50. HEIFER, born on or between 1st March, 1967, and 31st August, 1967.

NO ENTRY

51. HEIFER, born on or between 1st September, 1967, and 30th November, 1967.

2-329 Bodey, A. A. & V. L., LORRAINE PURE GOLD 4th (P) 67/2376 (6), c 11/9/67, s Lorraine Discovery (P), d Lorraine Pure Gold (H).

1-330 Kelly, W. & Mrs. V. A., GREENOCK ECSTASY 3rd (P) 67/3108 (86), c 15/10/67, s Fullerton Heyday (P), d Milly Milly Ecstasy 3rd (P).

52. HEIFER, born on or between 1st December, 1967, and 29th February, 1968.

331 Rowan, A. K., & Son, GLENLYON ROANY 17th (P) 67/3966 (83), c 25/12/67, s Kelso Dynamic (P), d Glenlyon Britannia (P).

1-332 Kelso Partnership, KELSO DELIGHTFUL 2nd (P) 68/75 (H4), c 4/2/68, s Dandaloo Royal Duke (P), d Bogan Delightful 4th (P).

No other award

SENIOR CHAMPION POLL SHORTHORN COW OR HEIFER.—Society's Sash for the best Poll Shorthorn Cow or Heifer in Classes 49 to 52.

RESERVE SENIOR CHAMPION POLL SHORTHORN COW OR HEIFER.—Society's Sash.

CLASS

53. HEIFER, born on or between 1st March, 1968, and 31st May, 1968.

333 Bodey, A. A. & V. L., LORRAINE BETTY 2nd (P) (13), c 2/3/68, s Lorraine Discovery (P), d Lorraine Betty (H).

1-334 Kelso Partnership, KELSO MINNIE 3rd (P) 68/819 (H11), c 14/4/68, s Dandaloo Royal Duke (P), d Kelso Mina (P).

No other award

54. HEIFER, born on or between 1st June, 1968, and 31st August, 1968.

335 Davis, A. N. & L. D., LINTRATHEN AMANDA FAIRY (P) 68/1308 (1), c 17/6/68, s Kelso Claudis (P), d Old Canowie Fairy (H). (Sale, J. McD.).

2-336 Kelso Partnership, KELSO FLO 3rd (P) 68/1674 (H22), c 30/6/68, s Dandaloo Royal Duke (P), d Kelso Flora 2nd (P).

1-337 Kelly, W. & Mrs. V. A., GREENOCK JOLLY ALISON (P) 68/4104 (90), c 3/8/68, s Milly Milly Paul (P), d Greenock Gay Alison (P).

No other award

55. HEIFER, born on or between 1st September, 1968, and 28th February, 1969.

3-338 Kelso Partnership, KELSO RUBY GIRL (P) 68/2757 (H47), c 2/9/68, s Dandaloo Royal Duke (P), d Kelso Ruby Lass (P).

339 Thomas, J. W., MURNONG SUSAN 3rd (P) 68/2876 (22F), c 19/9/68, s Highbank Colonel (P), d Murnong Susie 4th (P).

1-340 Kelly, W. & Mrs. V. A., GREENOCK JOLLY HAZEL (P) 68/4106 (92), c 1/10/68, s Milly Milly Paul (P), d Greenock Hazel (P).

2-341 Williams, A. J., KONGWAK STARBRAE 3rd (P) 68/3028 (131), c 2/10/68, s Kongwak Telstar (P), d Brae Brook Whirl 2nd (P).

342 Rowan, A. K., & Son, GLENLYON SNOWY 6th (P) 68/3636 (107), c 14/10/68, s Kelso Dynamic (P), d Silver Pines Snowy 323rd (P).

JUNIOR CHAMPION POLL SHORTHORN HEIFER—Society's Sash for the best Poll Shorthorn Heifer in Classes 53 to 55.

RESERVE JUNIOR CHAMPION POLL SHORTHORN HEIFER—Society's Sash.

GRAND CHAMPION POLL SHORTHORN COW OR HEIFER, any age.—Cash Prize of \$10, and Society's Sash. The Junior and Senior Champions shall compete for this award.

THE NIGRETTE EAST TROPHY, value \$21, presented by **W. M. MOODIE, Esq.**, Nigretta East, Hamilton, Vic., will be awarded to the exhibitor of the Grand Champion Poll Shorthorn Cow or Heifer.

56. *LOCH MOY TROPHY — SIRES' PROGENY GROUP. Two males and two females any age, by the one sire, bred by exhibitor. (Sire to be registered Poll Shorthorn bull and name of sire to be stated on entry form.) Competition for this trophy is limited to animals exhibited in the ordinary classes. A Trophy Order valued at \$21, donated by **F. J. McINTOSH Esq.**, "Loch Moy", Mount

POLL SHORTHORNS—HEREFORDS

Camel, via Heathcote, Vic., will be awarded to the winner of this Class.

- 343 Kelly, W. & Mrs. V. A., GROUP BY MILLY MILLY PAUL (P).
 1-344 Kelso Partnership. GROUP BY DANDALOO ROYAL DUKE (P).
 345 Williams, A. J., GROUP BY KONGWAK TEL-STAR (P).

CLASS

57. *MAGNET TROPHY — SIRE'S PROGENY GROUP. Best three head, the progeny of one sire and all owned by exhibitor. Both sexes to be represented. The name of sire to be stated on entry form. Competition for this trophy is limited to animals exhibited in the ordinary classes. A Trophy order valued at \$14.70, donated by G. H. & M. C. MITCHELL, Magnet, Beemelon R.M.B. 377, Deniliquin, N.S.W., will be awarded to the winner of this Class.

- 346 Kelly, W. & Mrs. V. A., GROUP BY MILLY MILLY PAUL (P).
 1-347 Kelso Partnership. GROUP BY DANDALOO ROYAL DUKE (P).
 348 Williams, A. J., GROUP BY KONGWAK TEL-STAR (P).

BEEF CATTLE HERDSMEN'S COMPETITION.—Shell Medallion and special prizes for Herdsman who best prepares and parades stock for the Show Ring. For full particulars and conditions of entry see Class 146 at end of Section 23.

N.B.—For particulars of entry in Steer Classes, etc., see Fat Cattle Section 13.

Section 16— Herefords

Judge: Major F. M. SYMONDS.

Stewards: J. W. KELLY, Esq.
 J. E. F. MANN, Esq.
 F. GILDER, Esq.
 W. A. ANGLISS, Esq., Junr.
 D. G. WILSON, Esq.
 W. ROBERT R. BEGGS, Esq.

Exhibitors are advised that, in addition to reading the conditions of entry and exhibition which precede the following conditions, they should carefully peruse the first Cattle Section.

An exhibitor may enter up to five animals in any one Class, of which only three may be shown.

Entries will be accepted on the understanding that, should they be in excess of the accommodation, the number of exhibits will be reduced accordingly.

Judging will be in catalogue order and will commence at 9.30 a.m. on the opening day of the Show.

All cattle (both males and females) entered in this section will be weighed prior to judging. (See regulation in general conditions of entry).

* Denotes Special Class.

A cattle exhibit can only be entered in one ordinary class.

An exhibit cannot be entered in a Special class unless it has been entered in an ordinary class.

The Judge in this Section will be asked not to award prizes to grossly overfat animals.

Any animal entered in this Section which can be shown to the satisfaction of the Society to have received Hormones will be ineligible for a prize.

All bulls, irrespective of age, must be registered in the Australian Hereford Herd Book or other recognised Herd Book of the breed.

All females not of age for adult registration must be the progeny of registered sires and dams and duly recorded as progeny with the Australian Hereford Society.

For particulars of registration in the Hereford Herd Book, apply to the Secretary, Australian Hereford Society, 179 Mary Street, Brisbane, 4000.

All male exhibits of Beef and Dual Purpose Cattle born on or before 31st August, 1968, shall be rung through the nose and at all times shall be led by such ring. If, in the opinion of the Stewards or Society's Officials, any bull is considered unsafe, it shall be placed under such control as directed by the Stewards or Society's Officials.

Particular attention is drawn to the regulations regarding Inspectors' verification of type, description and eligibility of exhibits, appearing under the heading "Inspection Regulations in Beef and Dual Purpose Sections", which precede the first Cattle Section.

All cattle entered in this Section must be certified tuberculosis free. Animals from herds listed as accredited or in process of accreditation under the Accredited Tubercle-free Herd Scheme conducted by the Department of Agriculture, Victoria, need not be individually tested, but all other cattle exhibited must be tuberculin tested within ninety days prior to the opening date of the Show. Certificates for these individual tests must accompany entry forms or, if not available at that time, must be in the hands of the Director no later than 14 days prior to the opening day of the Show.

Attendants leading stock in the judging ring or on parade must wear uniform grey coats, which can be procured from the Society.

All prize-winning cattle must be paraded. (See Regulation at head of Cattle Section.)

Entry fee, \$5; R.A.S. of V. Members, \$3.

PRIZE MONEY

Unless otherwise stated the prizes in each Class are: First, \$10; Second, \$4; Third, \$2.

CLASS

58. BULL, born on or before 28th February, 1967.

- 1-349 Shelton, J. Grantley, & R. & M. Shelmerdine, MOORLANDS BOSTON 34998 (417), c 8/6/66, bred by S. B. & L. W. Reynolds, s Ohio Morevern, d Moorlands Cherry Ripe 61st.
 350 Shelmerdine, R. & M., MOORLANDS BUICK 35001 (415), c 21/7/66, bred by S. B. & L. W. Reynolds, s Ohio Morevern, d Moorlands Cherry Ripe 197th.
 2-351 Booth, A. R. & R. L., MILBY BROADSIDE 41964 (340), c 14/1/67, s Silverton Deputy, d Milby Dowager.

59. BULL, born on or between 1st March, 1967, and 31st August, 1967.

- 1-352 Websters Craigielea Pty. Ltd., CRAIGIELEA GORDON (A) 39459 (82), c 24/6/67, s Moorlands Wilding, d Ridgeview Lilac 3rd (A).
 2-353 Booth, A. R. & R. L., MILBY BERRY 37796 (380), c 22/8/67, s Silverton Deputy, d Milby Peggy 8th.

HEREFORDS

CLASS

60. BULL, born on or between 1st September, 1967, and 30th November, 1967.

- 354 Brindley, L. R. D., MYRHEE CONSUL 37535 (463), c 1/9/67, s Ironbark Naffi, d Myrhee First Day 4th.
- H.C. 355 Peipers, W. J. F., RAE BON RINGO 42157 (493), c 11/9/67, bred by Rae Bon Partnership, s Rae Bon Lion, d Rae Bon Maritana 3rd.
- 1-356 Palmer, K. P. & J. A., MIDGEON SEATON 40625 (836), c 15/9/67, s Midgeon Orbit, d Midgeon Last Day 199th. (Sale, J. McD.).
- 3-357 Palmer, K. P. & J. A., MIDGEON SUPREME 40618 (835), c 15/9/67, s Midgeon Orbit, d Midgeon Last Day 159th.
- 358 Websters Craigielea Pty. Ltd., CRAIGIELEA HARNDORF 48533 (501), c 18/9/67, s Ohio Dick, d Moorlands Prunella 40th.
- H.C. 359 Palmer, K. P. & J. A., MIDGEON SAIGON 40635 (848), c 25/9/67, s Midgeon Orbit, d Midgeon Last Day 287th.
- H.C. 360 Hain, K. W., GUNYAH GOSHAWK 41611 (300), c 27/9/67, s Hobartville Drummond, d Gunyah Duenna 2nd.
- 2-361 Hain, K. W., GUNYAH GALAXY 41618 (310), c 4/10/67, s Gunyah Robert, d Kyella Loyal 5th.
- 362 Field, Herbert, Pty. Ltd., RED HILL WARA-TAH 37244 (P66), c 22/10/67, s Hobartville Baronet, d Red Hill Purity 19th.

61. BULL, born on or between 1st December, 1967, and 29th February, 1968.

- 2-363 Field, Herbert, Pty. Ltd., RED HILL WUNULLA 40494 (P70), c 4/12/67, s Hobartville Boxer, d Red Hill Melba 14th.
- 364 Palmer, K. P. & J. A., MIDGEON SCANDAL 43552 (875), c 10/12/67, s Birrallee Mariner, d Midgeon Last Day 275th.
- 3-365 Hain, K. W., GUNYAH GENERAL 41614 (327), c 15/12/67, s Hobartville Drummond, s Gunyah Wakeful 3rd.
- 1-366 McEachern, R. L., ARDNO NESTOR 40251 (578), c 6/1/68, s Beggan Hill Kingfisher, d Ardno Thrush 4th.

SENIOR CHAMPION HEREFORD BULL.—

366 Society's Sash for the best Hereford Bull in Classes 58 to 61.

RESERVE SENIOR CHAMPION HEREFORD

366 BULL.—Society's Sash.

62. BULL, born on or between 1st March, 1968, and 31st May, 1968.

- H.C. 367 Jones, A. C. & Mrs. D. A., BEGGAN HILL PREMIUM 42938 (266), c 8/3/68, s Ardno Tartan, d Beggan Hill Lady Mary 10th.
- 368 Jones, A. C. & Mrs. D. A., BEGGAN HILL PRODUCER 42937 (264), c 10/3/68, s Ardno Tartan, d Beggan Hill Carrie 5th.
- 369 Peipers, W. J. F., RAE BON SENTINEL 42151 (514), c 13/3/68, bred by Rae Bon Partnership, s Rae Bon Rajah, d Rae Bon Duchess 11th.
- 370 Field, Herbert, Pty. Ltd., RED HILL YARRUM 43799 (Q15), c 20/3/68, s Benama Nero, d Red Hill Novelty 37th.
- 371 Field, Herbert, Pty. Ltd., RED HILL YARRAH 43801 (Q16), c 22/3/68, s Red Hill Samson, d Red Hill Lilac.
- 3-372 Palmer, K. P. & J. A., MIDGEON TRANSCEND 46243 (902), c 26/3/68, s Cuppa Combat, d Midgeon Last Day 223rd.
- 2-373 Kh. Station, SOUTH BOOROOK CLYDE 45585 (822), c 2/4/68, bred by J. R. Allen, s South Boorook Malbina, d South Boorook Caroway 20th.
- 374 Websters Craigielea Pty. Ltd., CRAIGIELEA HANDYMAN 44726 (121), c 19/4/68, s Craigielea Executor, d Hobartville Purity 166th.
- H.C. 375 Allen, J. R., SOUTH BOOROOK MEGARA 47224 (824), c 6/5/68, s Moorlands Ivanoff, d South Boorook Matchless 17th. (Sale, Eld. G. M.).
- 1-376 Hayward, Sir Edward & Lady, SILVERTON LEADER 44495 (502), c 24/5/68, s Silvertown Freshman, d Silvertown Glamour 20th.
- 377 Hayward, Sir Edward & Lady, SILVERTON LEEDS 46898 (520), c 29/5/68, s Midgeon Prodigy, d Silvertown Vinalla 18th.

CLASS

63. BULL, born on or between 1st June, 1968, and 31st August, 1968.

- 378 Palmer, K. P. & J. A., MIDGEON TOLEDA 46453 (953), c 6/6/68, s Midgeon Quadrangle, d Midgeon Last Day 280th.
- 379 Field, Herbert, Pty. Ltd., RED HILL YINDI 43795 (Q24), c 7/6/68, s Red Hill Samson, d Red Hill Daylight 30th.
- H.C. 380 Hain, K. W., GUNYAH HAMPSHIRE 45758 (363), c 7/6/68, s Hobartville Drummond, d Kyella Linnet 2nd.
- 381 Field, Herbert, Pty. Ltd., RED HILL YARRA-WIN 43800 (Q25), c 9/6/68, s Red Hill Showman, d Red Hill Novelty 31st.
- 1-382 Hayward, Sir Edward & Lady, SILVERTON LADDIE 46901 (521), c 14/6/68, s Midgeon Prodigy, d Silvertown Persistence 6th.
- 383 Allen, J. R., SOUTH BOOROOK JONAVA 48306 (828), c 17/6/68, s Moorlands Ivanoff, d South Boorook Jewel 7th.
- H.C. 384 Allen, J. R., SOUTH BOOROOK LAKOTA 48305 (829), c 18/6/68, s Moorlands Ivanoff, d South Boorook Ladylike 14th.
- 385 McEachern, R. L., ARDNO PIONEER 43646 (615), c 20/6/68, s Ardno Draftsman, d Ardno Marinda 154th.
- H.C. 386 Hayward, Sir Edward & Lady, SILVERTON LLOYD 46895 (530), c 22/6/68, s Midgeon Prodigy, d Silvertown Maritana 2nd.
- 3-387 McEachern, R. L., ARDNO PIRATE 43645 (616), c 22/6/68, s Ardno Draftsman, d Ardno Marinda 152nd.
- 388 McEachern, R. L., ARDNO QUIST 44814 (617), c 27/6/68, s Heather Brae Brimfire, d Ardno Daisy 54th.
- H.C. 389 Palmer, K. P. & J. A., MIDGEON TYPICAL (A) 48117 (922), c 27/6/68, s Birrallee Mariner, d Midgeon Last Day 303rd.
- 390 Hain, K. W., GUNYAH HARLECH 45756 (372), c 5/7/68, s Gunyah De Quincey, d Gunyah Lioness.
- 391 McEachern, R. L., ARDNO POSTMAN 44818 (618), c 6/7/68, s Heather Brae Brimfire, d Ardno Daisy 62nd.
- 392 Jones, A. C. & Mrs. D. A., BEGGAN HILL PLANET 45367 (273), c 11/7/68, s Ardno Tartan, d Beggan Hill Doreen 17th.
- 393 Websters Craigielea Pty. Ltd., CRAIGIELEA HIGH JINKS 48999 (134), c 12/7/68, s Moorlands Yurok, d Ridgeview Oyster Girl 10th.
- 394 Shelmerdine, R. & M., MERINDOC BARBARUS 45079 (21), c 20/7/68, s Yarram Jet, d The Camp Queenie 4th.
- 395 Shelmerdine, R. & M., MERINDOC BOVIS 45075 (23), c 25/7/68, s Yarram Jet, d The Camp Minerva 18th.
- 396 Websters Craigielea Pty. Ltd., CRAIGIELEA HURRICANE 48995 (136), c 30/7/68, s Craigielea Executor, d Craigielea Prudence.
- 397 Websters Craigielea Pty. Ltd., CRAIGIELEA HERFORD 50955 (157), c 4/8/68, s Ohio Dick, d Moorlands Prunella 40th.
- 2-398 Allen, J. R., SOUTH BOOROOK HASSAN 49185 (834), c 9/8/68, s South Boorook Mitta, d South Boorook Harmony 32nd.
- 399 Websters Craigielea Pty. Ltd., CRAIGIELEA HOBART 48997 (139), c 19/8/68, s Moorlands Yurok, d Moorlands Last Day 21st.

64. BULL, born on or between 1st September, 1968, and 28th February, 1969.

- 400 Field, Herbert, Pty. Ltd., RED HILL YARBO-ROUGH 46915 (Q45), c 4/9/68, s Beggan Hill Munro, d Beggan Hill Lady Mary 27th.
- H.C. 401 Palmer, K. P. & J. A., MIDGEON TROOPER 48803 (969), c 5/9/68, s Midgeon Orbit, d Midgeon Last Day 159th.
- 402 Shelmerdine, R. & M., MERINDOC BANJO 49967 (27), c 5/9/68, s Yarram Jet, d The Camp Maritana 42nd.
- 403 Brindley, L. R. D., MYRHEE LEONARD 46628 (516), c 7/9/68, s Ironbark Naffi, d Myrhee Marshall L. 12th.
- 404 Jones, A. C. & Mrs. D. A., BEGGAN HILL PANZER 45374 (280), c 8/9/68, s Ardno Tartan, d Beggan Hill Lady Mary 26th.
- H.C. 405 McEachern, R. L., ARDNO SANDMAN 44807 (634), c 9/9/68, s Heather Brae Brimfire, d Ardno Virginia 51st.

HEREFORDS

- 406 Field, Herbert, Pty. Ltd., RED HILL YATHONG 46916 (Q49), c 12/9/68, s Beggan Hill Munro, d Red Hill Daylight 29th.
- 407 Allen, J. R., SOUTH BOOROOK MALANG (843), c 14/9/68, s South Boorook Mitta, d South Boorook Matchless 8th.
- H.C. 408 McEachern, R. L., ARDNO SANTA CLAUS 44803 (638), c 14/9/68, s Ardno Zurly, d Ardno Marshall L. 65th.
- 409 McEachern, R. L., ARDNO SEARCHLIGHT 44801 (640), c 15/9/68, s Heather Brae Brimfire, d Ardno Daisy 52nd.
- 410 Allen, J. R., SOUTH BOOROOK ODENSE (845), c 16/9/68, s Moorlands Ivan Allen, d South Boorook Oyster Q. 35th.
- 411 Allen, J. R., SOUTH BOOROOK CANDELO (850), c 20/9/68, s Hobartville Enderby, d South Boorook Caroway 38th (T).
- 1- 412 McEachern, R. L., ARDNO SENIOR 44800 (642), c 20/9/68, s Ardno Zurly, d Ardno Daisy 61st.
- 413 Palmer, K. P. & J. A., MIDGEON TAURUS 49649 (996), c 21/9/68, s Cuppa Combat, d Midgeon Last Day 183rd.
- 414 Booth, A. R. & R. L., MILBY CARLTON 48788 (475), c 3/10/68, s Ohio Mainsail, d Milby Dowager 11th.
- 415 Rapsey, C. W., ROCKY FLAT NUGENT 44091 (321), c 4/10/68, bred by R. N. McSween, s Rae Bon Paladin, d Rocky Flat Titania 6th.
- 2- 416 Allen, J. R., SOUTH BOOROOK OSUNA (863), c 6/10/68, s South Boorook Mitta, d South Boorook Orange 5th.
- 417 Allen, J. R., SOUTH BOOROOK FASALA (865), c 14/10/68, s Hobartville Enderby, d South Boorook First Day 11th.

JUNIOR CHAMPION HEREFORD BULL.—Society's Sash for the best Hereford Bull in Classes 62 to 64.

RESERVE JUNIOR CHAMPION HEREFORD BULL.—Society's Sash.

GRAND CHAMPION HEREFORD BULL, any age.—Cash Prize of \$10. and Society's Sash. The Junior and Senior Champions shall compete for this award.

THE "BAYER" TROPHY, value \$50, presented by **BAYER LEVERKUSEN LTD., 1087 High Street, Armadale, Vic.**, will be awarded to the exhibitor of the Grand Champion Hereford Bull. The trophy to be won three times by the same exhibitor before becoming his permanent property.

FRANK REYNOLDS MEMORIAL TROPHY. A TROPHY ORDER, valued at \$40, presented by **THE AUSTRALIAN HEREFORD SOCIETY**, will be awarded for the best two bulls exhibited in Classes 62 to 64.

CLASS

65. COW OR HEIFER, born on or before 28th February, 1967.

- 1- 418 Palmer, K. P. & J. A., MIDGEON LAST DAY 172nd 62470 (231), c 16/9/60, s Vern Jasper (imp.), d Midgeon Last Day 92nd.
- 2- 419 McEachern, R. L., ARDNO GLADIOLA 70th 101524 (338), c 1/12/65, s Vern Imperious (imp.), d Ardno Gladiola 41st.
- 3- 420 Field, Herbert, Pty. Ltd., RED HILL DAYLIGHT 47th 81789 (O35), c 7/6/66, s Vern Ivan (imp.), d Red Hill Daylight 22nd.

66. HEIFER, born on or between 1st March, 1967, and 31st August, 1967.

- 421 Jones, A. C. & Mrs. D. A., BEGGAN HILL TREASURE 9th 93796 (226), c 6/3/67, s Ardno Tartan, d Beggan Hill Treasure 5th.
- 422 Field, Herbert, Pty. Ltd., RED HILL NOVELTY 48th 88936 (P25), c 9/4/67, s Red Hill Trump, d Red Hill Novelty 34th.
- 423 Hain, K. W., GUNYAH CARNATION 91447 (299), c 10/7/67, s Hobartville Baronet, d Figtree Carnation 8th.

CLASS

67. HEIFER, born on or between 1st September, 1967, and 30th November, 1967.

- 1- 424 Peipers, W. J. F., GOBARRALONG TREASURE 63rd 104727 (O95), c 27/9/67, bred by Gobarralong Hereford Stud, s Beggan Hill Inspiration, d Gobarralong Treasure 42nd.

68. HEIFER, born on or between 1st December, 1967, and 29th February, 1968.

- 1- 425 Field, Herbert, Pty. Ltd., RED HILL MOONRAY 23rd 106477 (P87), c 21/12/67, s Hobartville Boxer, d Red Hill Moonray 17th.

SENIOR CHAMPION HEREFORD COW OR HEIFER.—Society's Sash for the best Hereford Cow or Heifer in Classes 65 to 68.

RESERVE SENIOR CHAMPION HEREFORD COW OR HEIFER.—Society's Sash.

69. HEIFER, born on or between 1st March, 1968, and 31st May, 1968.

- 426 Field, Herbert, Pty. Ltd., RED HILL LAST DAY 82nd 110072 (Q20), c 14/4/68, s Hobartville Boxer, d Red Hill Last Day 44th.
- 427 Hain, K. W., GUNYAH LOYAL 21st 112207 (371), c 16/4/68, s Gunyah Bonzer, d Gunyah Loyal 7th.
- 428 Websters Craigielea Pty. Ltd., CRAIGIELEA WAKEFUL 2nd 115279 (119), c 18/4/68, s Moorlands Wilding, d Hobartville Wakeful 47th.
- 429 Hayward, Sir Edward & Lady, SILVERTON GLAMOUR 93rd 113070 (516), c 14/5/68, s Midgeon Prodigy, d Silverton Glamour 29th.

70. HEIFER, born on or between 1st June, 1968, and 31st August, 1968.

- 430 Booth, A. R. & R. L., MILBY HARMONY 67th 115587 (447), c 22/6/66, s Ohio Mainsail, d Milby Harmony 19th.
- 431 Hayward, Sir Edward & Lady, SILVERTON VINALLA 31st 113471 (533), c 9/7/68, s Munduney Fry, d Silverton Vinalla 24th (T).
- 432 Shelmerdine, R. & M., MERINDOC BRIDE MATCHLESS 2nd 111487 (20), c 15/7/68, s Yarram Jet, d South Boorook Matchless 22nd.
- 433 Brindley, L. R. D., MYRHEE FIRST DAY 10th 113127 (538), c 15/8/68, s Ironbark Naffi, d Myrhee First Day 5th.
- 434 Palmer, K. P. & J. A., MIDGEON LAST DAY 502nd (A) 112909 (950), c 15/8/68, s Ohio Ashmead, d Midgeon Last Day 81st. (Sale, J. McD.).
- 435 Field, Herbert, Pty. Ltd., RED HILL LAST DAY 85th 113488 (Q43), c 22/8/68, s Beggan Hill Munro, d Midgeon Last Day 26th.

71. HEIFER, born on or between 1st September, 1968, and 28th February, 1969.

- 1- 436 Field, Herbert, Pty. Ltd., RED HILL NOVELTY 58th 113485 (Q44), c 4/9/68, s Ardno Tartan, d Red Hill Novelty 24th.
- 437 Hayward, Sir Edward & Lady, SILVERTON FANCY 68th (A.I.) 116778 (536), c 4/9/68, s Bwlchlllyn Murray (imp.), d Silverton Fancy 31st.
- 438 Field, Herbert, Pty. Ltd., RED HILL VICTORINE 63rd C.R. (Q47), c 6/9/68, s Hobartville Baronet, d Red Hill Victorine 39th.
- 439 Shelmerdine, R. & M., MERINDOC MARSHALL L. C.R. (29), c 9/9/68, bred by R. L. McEachern, s CGH Prospect, d Ardno Marshall Lass 70th.
- 440 Field, Herbert, Pty. Ltd., RED HILL MARI-TANA 24th 113486 (Q50), c 14/9/68, s Benama Nero, d Red Hill Maritana 16th.
- 441 McEachern, R. L., ARDNO DAISY 91st 111138 (535), c 15/9/68, s Heather Brae Brimfire, d Ardno Daisy 27th.
- 442 Peipers, W. J. F., SHYLOH ROSE 1155003 (002), c 15/9/68, s Tawonga Torpedo, d Gobarralong Rose 8th (T).
- 443 Jones, A. C. & Mrs. D. A., BEGGAN HILL LADY MARY 40th 111856 (282), c 20/9/68, s Ardno Tartan, d Beggan Hill Lady Mary 24th.

No other award

HEREFORDS—POLL HEREFORDS

- 444 Palmer, K. P. & J. A., MIDGEON LAST DAY 524th 115608 (995), c 21/9/68, s Midgeon Orbit, d Midgeon Last Day 199th.
 445 Alberni Bros., FULHAM VIRGINIA 113973 (3), c 27/10/68, s Ardno Teddy, d Bona Vista Virginia 65th.

JUNIOR CHAMPION HEREFORD HEIFER.—

427 Society's Sash for the best Hereford Heifer in Classes 69 to 71.

RESERVE JUNIOR CHAMPION HEREFORD

426 HEIFER.—Society's Sash.

GRAND CHAMPION HEREFORD COW OR

418 HEIFER, any age.—Cash Prize of \$10, and Society's Sash. The Junior and Senior Champions shall compete for this award.

CLASS

72 *GROUP PRIZES: Best Three Head, both sexes to be represented and all owned by the exhibitor. Competition in this Class is limited to animals exhibited in the ordinary Classes.—Prizes: \$6, \$4, Card.

- 3-446 Booth, A. R. & R. L.
 447 Field, Herbert, Pty. Ltd.
 448 Hain, K. W.
 449 Hayward, Sir Edward & Lady.
 2-450 Hayward, Sir Edward & Lady.
 451 Jones, A. C. & Mrs. D. A.
 452 McEachern, R. L.
 1-453 Palmer, K. P. & J. A.
 454 Peipers, W. J. F.
 455 Shelmerdine, R. & M.

73. *GROUP PRIZES: Best Three Head, the progeny of the one sire, and all owned by exhibitor. Competition in this Class is limited to animals exhibited in the ordinary Classes. The name of the breeder of the progeny and the name of the sire must be stated on entry form.—Prizes: \$6, \$4, Card.

- 3-456 Allen, J. R., GROUP BY MOORLANDS IVAN-OFF.
 457 Allen, J. R., GROUP BY SOUTH BOOROOK MITTA.
 458 Field, Herbert, Pty. Ltd., GROUP BY BEGGAN HILL MUNRO.
 2-459 Field, Herbert, Pty. Ltd., GROUP BY HOBARTVILLE BOXER.
 460 Hain, K. W., GROUP BY HOBARTVILLE DRUMMOND.
 1-461 Hayward, Sir Edward & Lady, GROUP BY MIDGEON PRODIGY.
 462 Jones, A. C. & Mrs. D. A., GROUP BY ARDNO TARTAN.
 463 McEachern, R. L., GROUP BY HEATHER BRAE BRIMFIRE.
 464 Palmer, K. P. & J. A., GROUP BY MIDGEON ORBIT.
 465 Shelmerdine, R. & M., GROUP BY YARRAM JET.

74. *GROUP PRIZES: One male and one female Exhibited in Classes 62 to 64 and 69 to 71, and owned by the exhibitor.—Prizes: \$6, \$4, Card.

- 2-466 Booth, A. R. & R. L.
 467 Field, Herbert, Pty. Ltd.
 468 Hain, K. W.
 1-469 Hayward, Sir Edward & Lady.
 470 Jones, A. C. & Mrs. D. A.
 3-471 McEachern, R. L.
 472 Palmer, K. P. & J. A.
 473 Peipers, W. J. F.
 474 Shelmerdine, R. & M.

BEST MAINTAINED HEREFORD TEAM.—Special Prize, \$10, presented by THE AUSTRALIAN HEREFORD SOCIETY. Judging will take place daily from the opening day of the Show until the following Thursday, under the same scale of points as for the Inter-Breeds Competition. There is no entry fee and all Hereford Exhibitors' Teams will automatically compete for the prize.

BEEF CATTLE HERDSMEN'S COMPETITION.—Shell Medallion and special prizes for Herdsman who best prepares and parades stock for the Show Ring. For full particulars and conditions of entry see Class 146 at end of Section 23.

N.B.—For particulars of entry in Steer Classes, etc., see Fat Cattle Section 13.

Section 17 — Poll Herefords

Judge: W. H. TANNER, Esq.

Stewards: W. J. T. CLARKE, Esq.
 T. TEHAN, Esq.

K. M. WEBSTER, Esq.
 J. D. CAMPBELL, Esq.
 HOWARD K. WILSON, Esq.

Exhibitors are advised that, in addition to reading the following conditions, they should carefully peruse the conditions of entry and exhibition which precede the first Cattle Section.

An exhibitor may enter up to five animals in any one Class, of which only three may be shown.

Entries will be accepted on the understanding that, should they be in excess of the accommodation, the number of exhibits will be reduced accordingly.

Judging will be in catalogue order and will commence at 9.30 a.m. on the opening day of the Show.

All cattle (both males and females) entered in this section will be weighed prior to judging. (See regulations in general conditions of entry.)

* Denotes Special Class.

A cattle exhibit can only be entered in one Ordinary Class.

An exhibit cannot be entered in a Special Class unless it has been entered in an Ordinary Class.

The Judge in this Section will be asked not to award prizes to grossly overfat animals.

Any animal entered in this Section which can be shown to the satisfaction of the Society to have received Hormones will be ineligible for a prize.

All bulls, irrespective of age, must be registered in the Australian Poll Hereford Herd Book. All females not of age for registration must be the progeny of registered sires and dams and duly recorded in the calf register of the Australian Poll Hereford Society.

For particulars of registration in the Poll Hereford Herd Book, apply to the Secretary, Australian Poll Hereford Society, 4 O'Connell Street, Sydney, 2000.

POLL HEREFORDS

All male exhibits of Beef and Dual Purpose Cattle born on or before 31st August, 1968, shall be rung through the nose and at all times shall be led by such ring. If, in the opinion of the Stewards or Society's Officials, any bull is considered unsafe, it shall be placed under such control as directed by the Stewards or Society's Officials.

Particular attention is drawn to the regulations regarding Inspectors' verification of type, description and eligibility of exhibits, appearing under the heading "Inspection Regulations in Beef and Dual Purpose Sections", which precede the first Cattle Section.

All cattle entered in this Section must be certified tuberculosis free. Animals from herds listed as accredited or in process of accreditation under the Accredited Tubercle-free Herd Scheme conducted by the Department of Agriculture, Victoria, need not be individually tested, but all other cattle exhibited must be tuberculin tested within ninety days prior to the opening date of the Show. Certificates for these individual tests must accompany entry forms or, if not available at that time, must be in the hands of the Director no later than 14 days prior to the opening day of the Show.

Attendants leading stock in the judging ring or on parade must wear uniform grey coats, which can be procured from the Society.

All prize-winning cattle must be paraded. (See Regulation at head of Cattle Section.)

Entry fee, \$5; R.A.S. of V. Members, \$3.

PRIZE MONEY

Unless otherwise stated the prizes in each Class are: First, \$10; Second, \$4; Third, \$2.

CLASS

75. BULL, born on or before 28th February, 1967.

- 475 Taylor, Alan L., CASTLE BEND GOVERNOR 19180 (954), c 7/4/64, bred by W. Williamson, s Castle Bend Aggressor, d Moreduval Demeter 2nd. (Sale, J. McD.).

76. BULL, born on or between 1st March, 1967, and 31st August, 1967.

- 476 Hanson, J., D. & R., THE BRAES ABERGOTHIC (S) 25961 (657), c 10/4/67, s The Braes Aberfyne, d The Braes Purity 56th.
477 Robinson, W., & Sons, HILANDALE DANDY 31045 (160), c 14/8/67, s Majorville Dandy, d Hilandale Trudy.

77. BULL, born on or between 1st September, 1967, and 30th November, 1967.

- 478 Camberry Park Pty. Ltd., CAMBERRY PARK FAVOURITE 26431 (78), c 29/9/67, bred by R. F. Camm, s Brewarrana Duplicate 2nd, d Camberry Park Pearl 2nd.
479 Holden, E. D., BARAMEIN CEASAR 29585 (173), c 2/10/67, s Springfield Assassin, d Springfield Camellia 2nd.
480 Taylor, Alan L., MARALAN AGGRESSIVE 31522 (37A), c 12/10/67, s Castle Bend Governor, d Yallambee Delusion 14th.
481 Borambola Pty. Ltd., VENTNOR PARK SENATOR 27707 (151), c 30/11/67, s Ventnor Park Centurion, d Ventnor Park Sabrina 2nd.

78. BULL, born on or between 1st December, 1967, and 29th February, 1968.

- 482 Hawkins, S., K. & C., SPRINGFIELD KRAMER 2nd 30771 (871), c 11/12/67, s Springfield Newkirk, d Springfield Cora 14th.
483 Trewin, T. R., CURRAJONG LENOX 33930 (K35), c 15/12/67, s Deepfields War Lord, d Currajong Denise 8th.

- 484 Taylor, Alan L., MARALAN BUCKLEY 31519 (2B), c 2/2/68, s Castle Bend Governor, d Yallambee Evergreen 3rd. (Sale, J. McD.).
485 W. H. Wylie, CBH ECHO 31174 (76), c 4/2/68, bred by Gilbert Gordon, s Kildrummie Ukraine, d Moreduval Mediate.
486 Taylor, Alan L., MARALAN BENEFIT 32270 (3B), c 13/2/68, s Cannawigra Intruder 2nd, d Ardno Purity 15th. (Sale, A.M.L.).
487 Hawkins, S., K. & C., SPRINGFIELD ALTO-SENSATION 34766 (889), c 17/2/68, s Springfield Hy-Hy, d Springfield Silver.
488 Lawrence, Dr. A. S., HIGHMOOR TRUMODE 33455 (683), c 19/2/68, bred by S., K. & C. Hawkins, s Springfield Forester 3rd, d Springfield Hyacinth 44th.

SENIOR CHAMPION POLL HEREFORD BULL.

—Society's Sash for the best Poll Hereford Bull in Classes 75 to 78.

RESERVE SENIOR CHAMPION POLL HEREFORD BULL.—Society's Sash.

CLASS

79. BULL, born on or between 1st March, 1968, and 31st May, 1968.

- 489 Bryant, R. G., MT. FYANS NABOB (149), c 4/3/68, s Springfield Spiro, d Mt. Fyans Silky 3rd.
490 Hawkins, S., K. & C., SPRINGFIELD HY-PICADOR 2nd 33837 (893), c 4/3/68, s Springfield Hymode, d Springfield Cora 17th.
491 W. H. Wylie, CBH EDGAR 31173 (73), c 14/3/68, bred by Gilbert Gordon, s Kildrummie Ukraine, d CBH Corisande.
492 Hawkins, S., K. & C., SPRINGFIELD NEW-LUTE 34763 (901), c 15/3/68, s Springfield Newkirk, d Springfield Nevada 5th.
493 Hawkins, S., K. & C., SPRINGFIELD NOOSA 33836 (896), c 15/3/68, s Springfield Ven-Challenge, d Finfield Frivolity.
494 Hanson, J., D. & R., THE BRAES LIBERTY 6th 34220 (689), c 18/3/68, s Wahroonga Liberty, d The Braes Maple Leaf 46th.
495 Callaghan, J. J., ATTUNGA EXODUS 33954 (34), c 27/3/68, s CBH Bruno, d Oatawood Primrose 2nd.
496 Hanson, J., D. & R., THE BRAES CENTURIAN 11th 33242 (694), c 13/4/68, s The Braes Centurian, d The Braes Duchess 50th.
497 Rapsey, C. W., LYNN RIDGE LOCHLAND (68), c 20/4/68, s Salt Creek Tracey, d Lynn Ridge Chloe. (Sale, A.M.L.).
498 McEachern, R. L., ARDNO REBEL (773), c 1/5/68, s The Braes Rockland, d Ardno Marinda Lass 32nd.
499 Proctor, V., L. J. & B. V., KOOREH DAUNTLESS (S) 34915 (42), c 8/5/68, s Kooreh Falcon, d Cannawigra Delores 2nd. (Sale, Dal. N.Z.L.).
500 Holden, E. D., BARAMEIN CORIO 35105 (202), c 27/5/68, s Baramein Ringo, d Baramein Coral.

80. BULL, born on or between 1st June, 1968, and 31st August, 1968.

- 501 Hawkins, S., K. & C., SPRINGFIELD CHATTA-HOOCHIE (921), c 4/6/68, s Finfield Keota, d Wanganui Marinda 21st.
502 Hawkins, S., K. & C., SPRINGFIELD GUTHRIE 4th (918), c 4/6/68, s Springfield Sensation (S), d Springfield Camellia 5th.
503 Holden, E. D., BARAMEIN GLADIATOR (206), c 4/6/68, s Springfield Assassin, d Baramein Gay.
504 Feldtmann, E. H., MAJORVILLE HAPPY JACK 34901 (65), c 5/6/68, s Majorville Extra, d Majorville Bernice. (Sale, Eld. G.M.).
505 Luke, Sir Kenneth, DEEPFIELDS CARLTON (S) (C18), c 5/6/68, s Cannawigra Grenadier 2nd, s South Boorook Marinda 71st (H).
506 Hawkins, S., K. & C., SPRINGFIELD IRON-SIDE (916), c 15/6/68, s Springfield Larned 2nd (S), d Springfield Hyacinth 37th.
507 Callaghan, J. J., ATTUNGA ELPHIN (35), c 17/6/68, s CBH Bruno, d Oatawood Belle.
508 Sleigh, John H., BAYUNGA IMPLACABLE 32365 (208), c 17/6/68, s Mullee Liberate 2nd (A.I.), d Bayunga Brunette 11th.

SOUTH BOOROOK

PERFORMANCE AT MELBOURNE ROYALS (with bulls only).

1946	*South Boorook	Dynamic	by Hob'tville Fair Boy	Champion
1947	South Boorook	Dynamic	by Hob'tville Fair Boy	Reserve Champion
1949	*Vern Australia	(imp.), exhibited by "South Boorook"		Champion
1950	*South Boorook	England	by Vern Milton	Junior & Senior Champion
1950	South Boorook	Boston	by Vern Milton	Res. Jnr. & Res. Snr. Champion
1952	*South Boorook	Livingston	by Vern Milton	Junior & Senior Champion
1953	*South Boorook	Brimfield	by Vern Milton	Junior & Senior Champion
1954	*South Boorook	Carlton	by Vern Australia	Junior & Senior Champion
1955	South Boorook	Carlton	by Vern Australia	Reserve Champion
1955	South Boorook	Marford	by T. Keep On (imp.)	Reserve Junior Champion
1956	*South Boorook	Bridgend	by T. Keep On (imp.)	Junior & Senior Champion
1957	*South Boorook	Diamond (i.i.u.)	by Vern Ghat	Junior & Senior Champion
1958	*South Boorook	Dick (i.i.u.)	by Vern Dick	Senior & Grand Champion
1958	South Boorook	Lovat	by S. B. Brimful	Junior Champion
1958	South Boorook	Orford	by S. B. Brimful	Reserve Junior Champion
1959	*South Boorook	Lawrence	by S. B. Brimful	Junior & Grand Champion
1960	South Boorook	Princhester	by S. B. Brimful	Senior Champion
1960	South Boorook	Landore	by S. B. Diamond (i.i.u.)	res. Junior Champion
1961	*South Boorook	Mitta	by S. B. Brimful	Senior & Grand Champion
1961	South Boorook	Cortachy	by Sugwas Pacific (imp.)	Junior Champion
1962	South Boorook	Dagnal	by S. B. Diamond (i.i.u.)	Senior Champion
1962	South Boorook	Melrose	by S. B. Carlton	Reserve Senior Champion
1962	South Boorook	Lyndoch	by S. B. Rochester	Reserve Junior Champion
1963	*South Boorook	Dunmara	by S. B. Princhester	Junior & Grand Champion
1963	South Boorook	Melrose	by S. B. Carlton	Reserve Senior Champion
1963	South Boorook	Malbina	by S. B. Diamond (i.i.u.)	Reserve Junior Champion
1965	*South Boorook	Fontaine	by S. B. Mitta	Junior & Grand Champion
1965	South Boorook	Marengo	by S. B. Dagnal	Senior Champion
1966	*South Boorook	Fontaine	by S. B. Mitta	Senior & Grand Champion
1966	South Boorook	Cavanagh	by S. B. Mitta	Reserve Junior Champion
1967	*South Boorook	Falcone	by S. B. Mitta	Senior & Grand Champion
1967	South Boorook	Bismarck	by S. B. Mitta	Junior Champion
1967	South Boorook	Jardim	by S. B. Mitta	Reserve Junior Champion
1968	*South Boorook	Bismarck	by S. B. Mitta	Senior & Grand Champion
1968	South Boorook	Dartford	by M. Bounty	Reserve Junior Champion

SIRES IN USE

SOUTH BOOROOK MITTA, sire of 1 Grand, 1 Senior, 1 Junior, 2 Reserve Senior and 1 Reserve Junior Champions at Sydney Royal; 3 Grand, 3 Senior, 1 Junior and 3 Reserve Junior Champions at Melbourne Royal.

SOUTH BOOROOK FONTAINE, class winner at 3 Sydney Royals (also see above).

SOUTH BOOROOK MALBINA (see above).

SOUTH BOOROOK BISMARCK, class winner at 2 Sydney Royals (also see above).

MOORLANDS IVAN ALLEN (by VERN IVAN).

MOORLANDS IVANOFF (by VERN IVAN).

HOBARTVILLE ENDERBY (by ATOK VULCAN).

SEATS in sale barn will be reserved for you and your associates if you contact your agents or South Boorook.

FIFTEENTH ANNUAL SALE FAIR, FRIDAY, 27th FEBRUARY, 1970

55 BULLS — 30 FEMALES

J. R. ALLEN, South Boorook, Mortlake, Vic., Phone: MORTLAKE 82

POLL HEREFORDS

- 509 Sleigh, John H., BAYUNGA IMPRESARIO 35092 (218), c 20/6/68, s Mullee Liberate 2nd (A.I.), d Bayunga Bernadette 3rd.
- 510 Gaffney, P. P., BONGABILL CHUCKA 26987 (52), c 26/6/68, s Brewarrana Champion, d Harrington Sallas.
- 511 Trewin, T. R., CURRAJONG LARSEN (S) (L13), c 28/6/68, s Marnong Vale Equerry, d Currajong Angeline 15th. (Sale, Eld. G.M.).
- 512 Trewin, T. R., CURRAJONG LEON (S) (L14), c 28/6/68, s Marnong Vale Equerry, d Currajong Angeline 14th. (Sale, Eld. G.M.).
- 513 Angliss, W. A., MARNONG VALE LINCOLN (285), c 1/7/68, s Milton Archer 2nd, d Marnong Vale Gem.
- 514 Borambola Pty. Ltd., VENTNOR PARK HOOVER T 34192 (188), c 2/7/68, s Mt. Fyans Image, d Ventnor Park Harmony.
- 515 Hanson, J., D. & R., THE BRAES LIBERTY 14th (729), c 7/7/68, s Wahroonga Liberty, d The Braes Maple Leaf 57th.
- 516 Borambola Pty. Ltd., VENTNOR PARK BRIMSTONE 3rd 34194 (174), c 8/7/68, s Mt. Fyans Image, d Wirruna Moonbeam 18th.
- 517 Angliss, W. A., MARNONG VALE LIBERTY (283), c 9/7/68, s Milton Archer 2nd, d Marnong Vale Garland.
- 518 McEachern, R. L., ARDNO PROFESSOR 35134 (785), c 11/7/68, s Mullee Modulous 2nd, d Ardno Novelty Lass 20th.
- 519 Sleigh, John H., BAYUNGA INVINCIBLE 35090 (258), c 13/7/68, s Mullee Liberate 2nd (A.I.), d Bayunga Bonnie 2nd.
- 520 McEachern, R. L., ARDNO PROFIT 35133 (786), c 14/7/68, s Mullee Modulous 2nd, d Ardno Oyster Lass 9th.
- 3- 521 Hanson, J., D. & R., THE BRAES LIBERTY 15th (726), c 16/7/68, s Wahroonga Liberty, d The Braes Moonbeam 20th.
- 522 Sleigh, John H., BAYUNGA IMPERIAL 35986 (268), c 17/7/68, s Mullee Liberate 2nd (A.I.), d Bayunga Busy Bee 8th.
- 523 Callaghan, J. J., ATTUNGA ENO (36), c 18/7/68, s CBH Bruno, d Attunga Royal Faith.
- 524 Tara Pastoral Co., TARADALE SENATOR (2268), c 19/7/68, s Bundilla Jasper, d Miarb Minerva 47th.
- 525 W. H. Wylie, CBH EMPEROR 37585 (84), c 6/8/68, bred by Gilbert Gordon, s Kildrummie Ukraine, s CBH Flora 2nd.
- 526 Rapsey, C. W., LYNN RIDGE LUTHER (178), c 7/8/68, s Salt Creek Tracey, d Lynn Ridge Juliet.
- 527 Taylor, Alan L., MARALAN BRADMAN 34882 (20B), c 15/8/68, s Cannawigra Intruder 2nd, d Ardno Marinda Lass 135th.
- 528 Coopersmith, F., FLOWERDALE FARM NEWSTEAD 36988 (30), c 18/8/68, bred by S., K. & C. Hawkins, s Springfield Newkirk, d Springfield Doris 23rd.
- 529 Taylor, Alan L., MARALAN BRIMFIELD 34880 (21B), c 20/8/68, s Cannawigra Intruder 2nd, d Ardno Marinda Lass 14th.
- 530 Taylor, Alan L., MARALAN BENEFACTOR 34883 (22B), c 24/8/68, s Cannawigra Intruder 2nd, d Ardno Queenie 28th.
- 531 Green, R. R., WIRRUNA DAGWOOD 34622 (D97), c 28/8/68, bred by A. W. & F. R. Locke, s Kildrummie Sinbad, d Wirruna Royal Faith 7th. (Sale, Dal. N.Z.L.).
- 538 Proctor, V., L. J. & B. V., KOOREH DUDLEY 34914 (49), c 10/9/68, s Kooreh Falcon, d Deepfields Doris 10th.
- 539 Sleigh, John H., BAYUNGA UMPIRE 35083 (408), c 10/9/68, s Bayunga Luxury, d Bayunga Blanchette 7th.
- 540 Hawkins, S., K. & C., SPRINGFIELD DELAWARE (954), c 13/9/68, s Finfield Keota, d Springfield Doris 8th.
- 541 McEachern, R. L., ARDNO SCOTSMAN 38002 (7930), c 14/9/68, s Mullee Modulus 2nd, d Ardno Corisande Lass 22nd.
- 542 Rapsey, C. W., LYNN RIDGE LAMPLIGHTER (418), c 16/9/68, s Salt Creek Tracey, d Lynn Ridge Heroine 7th.
- 543 Sleigh, John H., BAYUNGA IRISH 35088 (458), c 16/9/68, s Mullee Liberate 2nd (A.I.), d Burraborang Astral.
- 544 McEachern, R. L., ARDNO SENATOR 38000 (794), c 20/8/68, s Mullee Modulus 2nd, d Ardno Novelty Lass 8th.
- 545 Luke, Sir Kenneth, DEEPFIELDS CADET (C41), c 23/9/68, s Deepfields Warrant Officer, d Deepfields Hyacinth 16th.
- 546 Callaghan, J. J., ATTUNGA ETON (37), c 26/9/68, s CBH Bruno, d Oatwood Susan 2nd.
- 547 Hawkins, S., K. & C., SPRINGFIELD NEWVENTURE (933), c 26/9/68, s Springfield Newkirk, d Springfield Siesta 4th.
- 548 Feldtmann, E. H., MAJORVILLE HILANDER 34898 (72), c 27/9/68, s Majorville Mowmaduke, d Blendon Park Ethel 3rd.
- 549 Hicks, W. K., PINE HILL NEVADA 33338 (138), c 27/9/68, s Milton Olympic 2nd, d Pine Hill Beaday 3rd.
- 550 Coopersmith, F., FLOWERDALE FARM NEWBOLD 36989 (33), c 5/10/68, bred by S., K. & C. Hawkins, s Springfield Newkirk, d Springfield Bellona 14th.
- 551 Tara Pastoral Co., TARADALE OLYMPIC 4th (3068), c 5/10/68, s Bundilla Jasper, d Glenburn Deborah.
- 552 Tara Pastoral Co., TARADALE ARTILLERY (3168), c 6/10/68, s Bundilla Jasper, d Taradale Anisia.
- 553 Tara Pastoral Co., TARADALE ALBERT 2nd (3268), c 7/10/68, s Bundilla Jasper, d Taradale Anisia 2nd.
- 554 Wylie, W. H., CBH EXPEDITE 37579 (96), c 7/10/68, bred by Gilbert Gordon, s Kildrummie Ukraine, d Moreduval Outshine 2nd.
- 555 Rapsey, C. W., LYNN RIDGE TRACY (908), c 14/10/68, s Salt Creek Tracey, d Lynn Ridge Delusion 7th.
- 556 Rapsey, C. W., LYNN RIDGE LOOKOUT (1008), c 20/10/68, s Salt Creek Tracey, d Lynn Ridge Maritana 2nd.
- 557 Hawkins, S., K. & C., SPRINGFIELD TITANIC (945), c 4/11/68, s Springfield Ven-Convoy, d Springfield Lady Nevada 7th.
- 558 Taylor, Alan L., MARALAN BEACON (40B), c 10/11/68, s Castle Bend Governor, d Yallambee Delusion 14th.
- 559 Camberry Park Pty. Ltd., CAMBERRY PARK DUPLICATE 2nd (101), c 13/11/68, s Brewarrana Duplicate 2nd, d Blendon Park Hyacinth 4th.
- 560 Coopersmith, F., FLOWERDALE FARM ASTWOOD (34), c 16/11/68, s Finfield Apache, d Camberry Park Delusion 2nd.
- 561 Withdrawn.

CLASS

81. BULL, born on or between 1st September, 1968, and 29th February, 1969.

- 532 Hawkins, S., K. & C., SPRINGFIELD LEXINGTON 2nd (944), c 4/9/68, s Finfield Keota, d Springfield Sparkler.
- 2- 533 W. H. Wylie, CBH ENTREPID 37583 (90), c 4/9/68, bred by Gilbert Gordon, s Kildrummie Ukraine, s Midgeon Last Day 168th (H).
- 534 Gaffney, P. P., BONGABILL SUMMIT 33940 (53), c 5/9/68, s Mullee Merlin 2nd, d Red Hill Braemar.
- 535 Green, R. R., WIRRUNA DAYSTAR 34621 (D103), c 8/9/68, bred by A. W. & F. R. Locke, s Kildrummie Sinbad, d Wirruna Last Day 9th. (Sale, Dal. N.Z.L.).
- 1- 536 Hawkins, S., K. & C., SPRINGFIELD HIATATHA (941), c 8/9/68, s Finfield Keota, d Springfield Hyacinth 38th.
- 537 Luke, Sir Kenneth, DEEPFIELDS COMMANDER (C34), c 8/9/68, s Deepfields Warrant Officer, d Deepfields Lola 10th.

JUNIOR CHAMPION POLL HEREFORD BULL.
—Society's Sash for the best Poll Hereford Bull in Classes 79 to 81.

RESERVE JUNIOR CHAMPION POLL HEREFORD BULL.—Society's Sash.

GRAND CHAMPION POLL HEREFORD BULL, any age.—Cash Prize of \$10, and Society's Sash. The Junior and Senior Champions shall compete for this award.

THE "MT. FYANS" TROPHY, value \$75, presented by R. G. BRYANT, Esq., Mt. Fyans, Darlington, Victoria, will be awarded to the exhibitor of the Grand Champion Poll Hereford Bull. The trophy to be won three times by the same exhibitor before becoming his permanent property. Outright winner of previous Trophy presented by R. G. Bryant, Esq., under the same conditions of the present Trophy: 1968, S., K. and C. Hawkins.

A Trophy Order valued at \$10.50 will be presented by "STOCK AND LAND" for the best Poll Hereford Bull in Classes 79 to 81 bred by exhibitor.

CLASS

82. *BEST TWO BULLS, bred by exhibitor and selected from Classes 77 to 81. A Trophy Order, valued at \$10, presented by THE AUSTRALIAN POLL HEREFORD SOCIETY (VICTORIAN BRANCH), will be awarded to the winner of this Class.

562 Callaghan, J. J.
563 Camberry Park Pty. Ltd.
564 Gaffney, P. P.
565 Hanson, J., D. & R.
566 Luke, Sir Kenneth.
567 McEachern, R. L.
568 Tara Pastoral Co.
569 Taylor, Alan L.
570 Wylie, W. H.
571 Wylie, W. H.

83. COW OR HEIFER, born on or before 28th February, 1967.

572 Camberry Park Pty. Ltd., CAMBERRY PARK MINERVA 41839 (16), c 10/4/64, bred by R. F. Camm, s Springfield Hymark, d Pine Hill Minerva 3rd.
573 Hawkins, S., K. & C., WANGANUI MARINDA 29th 42551 (277), c 20/4/64, s Springfield Prince 6th, d Wanganui Marinda 10th.
574 Booth, A. R. & R. L., KILDRUMMIE JULIET (31), c 10/8/64, bred by D. M. & R. Carnegie, s Kildrummie Rockerfeller, d Bangala Julie. (Sale, Dal. N.Z.L.)
575 Hanson, J., D. & R., THE BRAES RUBY 41st 43417 (684), c 19/4/65, s The Braes Rockland, d The Braes Ruby 21st.
576 Holden, E. D., BARAMEIN CONSTANCE 3rd (S) 63043 (102), c 6/4/66, s Springfield Assassin, d Baramein Constance.
577 Taylor, Alan L., MARALAN CORISANDE LASS 2nd 61571 (63), c 5/9/66, s Cannawigra Intruder 2nd, d Ardno Corisande Lass 19th.

CLASS

84. HEIFER, born on or between 1st March, 1967, and 31st August, 1967.

NO ENTRY

85. HEIFER, born on or between 1st September, 1967, and 30th November, 1967.

578 Sleigh, John H., BAYUNGA BLISSFUL 37th 71468 (327), c 3/9/67, s Castle Bend Advocate, d Bayunga Blissful 9th.
579 Gaffney, P. P., BREWARRANA BRAEMAR 2nd 46456 (90B), c 5/9/67, bred by Brewarrana Pty. Ltd., s Mullee Merlin 2nd, d Red Hill Braemar.
580 Camberry Park Pty. Ltd., CAMBERRY PARK PHOEBE 5th 74945 (79), c 4/10/67, bred by R. F. Camm, s Brewarrana Duplicate 2nd, d Springfield Phoebe 9th.
581 Feldtmann, E. H., MAJORVILLE LAST DAY 12th 70235 (56), c 6/11/67, s Majorville Mowma- duke, d Blendon Park Last Day.

86. HEIFER, born on or between 1st December, 1967, and 29th February, 1968.

582 Hawkins, S., K. & C., SPRINGFIELD DAISY-BELLE 26th 76713 (O940), c 29/2/68, s Springfield Hy-Hy, d Springfield Daisybell 2nd.

SENIOR CHAMPION POLL HEREFORD COW OR HEIFER.—Society's Sash for the best Poll Hereford Cow or Heifer in Classes 83 to 86.

RESERVE SENIOR CHAMPION POLL HEREFORD COW OR HEIFER.—Society's Sash.

87. HEIFER, born on or between 1st March, 1968 and 31st May, 1968.

583 Camberry Park Pty. Ltd., CAMBERRY PARK HYACINTH 5th 74207 (86), c 1/3/68, bred by R. F. Camm, s Springfield Checotah, d Blendon Park Hyacinth 5th (H).
584 Hawkins, S., K. & C., SPRINGFIELD STANDARD 6th 76709 (959), c 4/3/68, s Finfield Keota, d Springfield Standard 3rd.
585 Luke, Sir Kenneth, DEEPFIELDS LADY MY-UNA 18th 74112 (C7), c 15/3/68, s Cannawigra Grenadier 2nd, d Deepfields Lady Myuna 7th.
586 Taylor, Alan L., MARALAN DAISY LASS 9th 76745 (13B), c 1/4/68, s Cannawigra Intruder 2nd, d Ardno Daisy Lass 30th.
587 Rapsey, C. W., LYNN RIDGE DOMINO SYMBOL 14th C.R. (188), c 2/4/68, s Salt Creek Tracey, d Munorhara Domino Symbol 2nd. (Sale, A.M.L.)
588 Hanson, J., D. & R., THE BRAES MAPLE LEAF 109th 76060 (830), c 28/4/68, s The Braes Aberlutan, d The Braes Maple Leaf 58th.



CATTLEMEN ARE TALKING
in terms of "COMMERCIAL BEEF"
HANSON'S POLL HEREFORDS
are **JUST THAT.**

SEE our team of stud cattle at Melbourne Royal
For cattle with: **WEIGHT, EASY DOING ABILITY and ENOUGH MILK**
J., D. & R. Hanson, The Braes, Macarthur, Victoria. Ph.: 28 and 65
Next Production Sale: Wed., April 22, 1970:
30 Bulls - 20 Females

POLL HEREFORDS

CLASS

88. HEIFER, born on or between 1st June, 1968, and 31st August, 1968.

- 589 Hanson, J., D. & R., THE BRAES DUCHESS 88th 80605 (836), c 1/6/68, s The Braes Aberluthon, d The Braes Duchess 57th.
- 590 Howes, J. F. & D. C., FALCON SUSIE C.R. (1), c 2/6/68, s Finfield Keota, d Springfield Susie 5th.
- 591 Wylie, W. H., CBH MEDIATE 12th CR (78), c 2/6/68, bred by Gilbert Gordon, s Kildrummie Ukraine, d CBH Mediate.
- 1-592 Luke, Sir Kenneth, DEEPFIELDS DOLORES 26th 76783 (C17), c 4/6/68, s Deepfields Nobleman, d Deepfields Dolores 18th.
- 2-593 McEachern, R. L., ARDNO CORA LASS 32nd 78201 (779), c 16/6/68, s Mullee Modulus 2nd, d Ardno Cora Lass 21st.
- 594 Angliss, W. A., MARNONG VALE DAFFODIL 2nd C.R. (281), c 24/6/68, s Milton Archer 2nd, d Marnong Vale Floss.
- 595 Hawkins, S., K. & C., SPRINGFIELD PENNANT C.R. (976), c 30/6/68, s Springfield Sensation (S), d Auswool Pennant 4th.
- 3-596 Hanson, J., D. & R., THE BRAES PURITY 62nd C.R. (865), c 6/7/68, s Wahroonga Liberty, d The Braes Purity 57th.
- 597 Hawkins, S., K. & C., SPRINGFIELD GAY GIRL 23rd C.R. (967), c 14/7/68, s Finfield Keota, d Springfield Gay Girl 19th.
- 598 Proctor, V., L. J. & B. V., KOOREH LADY REDFIELD 3rd 77968 (47), c 5/8/68, s Kooreh Rebel, d Kooreh Lady Redfield.
- 599 Taylor, Alan L., MARALAN DAISY LASS 10th 77937 (23B), c 25/8/68, s Mullee Loma (A1), d Ardno Daisy Lass 29th.
- 600 Coopersmith, F., FLOWERDALE FARM ANNETTE 80208 (32), c 28/8/68, bred by S., K. & C. Hawkins, s Finfield Keota, d Springfield Annette 18th.
- 601 Wylie, W. H., CBH LAST DAY 80965 (88), c 28/8/68, bred by Gilbert Gordon, s Kildrummie Ukraine, d Midgeon Last Day 155th (H).

89. HEIFER, born on or between 1st September, 1968, and 28th February, 1969.

- 602 Gaffney, P. P., BONGABILL ROYAL MAID C.R. (B54), c 8/9/68, s Mullee Merlin 2nd, d Red Hill Royal Maid.
- 603 Luke, Sir Kenneth, DEEPFIELDS MARINDA 33rd (C35), c 9/9/68, s Deepfields Nobleman, d Deepfields Marinda 11th (H).
- 3-604 Taylor, Alan L., MARALAN DELUSION 5th 77935 (27B), c 11/9/68, s Castle Bend Governor, d Maralan Delusion.
- 605 Sleigh, John H., BAYUNGA BERNADETTE 16th 78152 (468), c 15/9/68, s Mullee Liberate 2nd (A.I.), d Bayunga Bernadette 8th.
- 606 Feldtmann, E. H., MAJORVILLE VANITY 77946 (74), c 17/9/68, s Majorville Mowmaduke, d Blendon Park Vanity 13th.
- 1-607 Sleigh, John H., BAYUNGA BRIGHT DAY 12th 78137 (478), c 17/9/68, s Mullee Liberate 2nd (A.I.), d Bayunga Bright Day 9th.
- 608 Hawkins, S., K. & C., SPRINGFIELD CLARITY 10th C.R. (A15), c 18/9/68, s Springfield Hymode, d Springfield Clarity 9th.
- 609 Hicks, W. K., PINE HILL BEAUDAY 24th 76167 (158), c 18/9/68, s Milton Olympic 2nd, d Pine Hill Beauday 9th.
- 610 Sleigh, John H., BAYUNGA BLISSFUL 39th 78147 (528), c 18/9/68, s Bayunga Luxury, d Bayunga Blissful 32nd.
- 611 Luke, Sir Kenneth, DEEPFIELDS ROMANCE 8th (C44), c 27/9/68, s Deepfields Warrant Officer, d Deepfields Romance 4th.
- 612 Taylor, Alan L., MARALAN CORISANDE LASS 4th C.R. (34B), c 3/10/68, s Cannawigra Intruder 2nd, d Ardno Corisande Lass 19th.
- 2-613 Hawkins, S., K. & C., SPRINGFIELD HYACINTH 50th C.R. (996), c 10/10/68, s Springfield Ven-Convoy, d Springfield Hvacinth 9th.
- 614 Coopersmith, F., LYNN RIDGE PEARL 7th C.R. (O98), c 20/10/68, bred by C. W. Rapsey, s Salt Creek Tracy, d Lynn Ridge Pearl 3rd.
- 615 Camberly Park Pty. Ltd., CAMBERRY PARK PEARL 9th C.R. (100), c 12/11/68, s Camberly Park Exit, d Camberly Park Pearl 3rd.
- 616 Coopersmith, F., FLOWERDALE FARM BEAUDAY 4th C.R. (35), c 18/11/68, s Finfield Apache, d Pine Hill Beauday 19th.
- 617 Hawkins, S., K. & C., SPRINGFIELD BELLE 39th C.R. (A3), c 19/11/68, s Finfield Keota, d Springfield Belle 30th.

JUNIOR CHAMPION POLL HEREFORD HEIFER.

592 Society's Sash for the best Poll Hereford Heifer in Classes 87 to 89.

RESERVE JUNIOR CHAMPION POLL HEREFORD HEIFER.—Society's Sash.

586 GRAND CHAMPION POLL HEREFORD COW OR HEIFER, any age.—Cash Prize of \$10, and Society's Sash. The Junior and Senior Champions shall compete for this award.

592 A TROPHY ORDER VALUED AT \$10.50, presented by J. D. CAMPBELL, Esq., Glen Junor, Gisborne, Vic., will be awarded to the exhibitor of the Grand Champion Poll Hereford Cow or Heifer.

CLASS

90. *GROUP PRIZE: Best Three Head, both sexes to be represented and all owned by the exhibitor. Competition in this Class is limited to animals exhibited in the ordinary Classes.—Prizes: \$6, \$4, Card.

- 618 Camberly Park Pty. Ltd.
619 Gaffney, P. P.
620 Hanson, J., D. & R.
1-621 Hawkins, S., K. & C.
622 Holden, E. D.
2-623 Luke, Sir Kenneth.
624 McEachern, R. L.
625 Sleigh, John H.
626 Taylor, Alan L.
B-627 Wylie, W. H.
628 Wylie, W. H.

91. *GROUP PRIZE: Best Three Head, the progeny of one sire and all owned by the exhibitor. Both sexes to be represented. The name of the sire to be given on the entry form. Competition in this Class is limited to animals exhibited in the ordinary Classes. THE RAY ROWAN TROPHY. A Trophy Order valued at \$10.50, presented by Mrs. D. ROWAN, will be awarded to the winner of this Class.

- 629 Camberly Park Pty. Ltd., GROUP BY BREWAR-RANA DUPLICATE 2nd.
630 Feldtmann, E. H., GROUP BY MAJORVILLE MOWMADUKE.
631 Gaffney, P. P., GROUP BY MULLEE MERLIN 2nd.
632 Hanson, J., D. & R., GROUP BY WAHROONGA LIBERTY.
1-633 Hawkins, S., K. & C., GROUP BY FINFIELD KEOTA.
634 Luke, Sir Kenneth, GROUP BY DEEPFIELDS WARRANT OFFICER.
635 McEachern, R. L., GROUP BY MULLEE MODULUS 2nd.
636 Sleigh, John H., GROUP BY MULLEE LIBERATE 2nd (A.I.).
637 Taylor, Alan L., GROUP BY CANNAWIGRA INTRUDER 2nd.
638 Taylor, Alan L., GROUP BY CASTLE BEND GOVERNOR.
639 Wylie, W. H., GROUP BY KILDRUMMIE UKRAINE.
640 Wylie, W. H., GROUP BY KILDRUMMIE UKRAINE.

BEST MAINTAINED POLL HEREFORD TEAM.—

Prizes: First, \$25; Second, \$15; Third, \$10; presented by THE AUSTRALIAN POLL HEREFORD SOCIETY. Judging will take place daily from the opening day of the Show until the following Thursday, under the same scale of points as for the Inter-Breeds

1 - J. D. + R. HANSON
2 - JOHN H. SLEIGH
3 - S. K. + C. HAWKINS.

For cattle it's quick — For sheep it's easy

ICI 'Nilverm' Injection makes controlling all major worms in sheep and cattle quicker and easier. Just inject behind the animal's shoulder.

With cattle 'Nilverm' Injection lets you do a day's drenching in an hour. Saves time and effort.

With sheep it's just so easy. No mess; no fuss; no danger of damaging a sheep's mouth or throat.

Next time you're treating sheep or cattle for worms remember ICI 'Nilverm' Injection, it's so easy.



'NILVERM'
INJECTION
for sheep & cattle

POLL HEREFORDS—ANGUS

Competition. There is no entry fee and all Poll Hereford Exhibitors' Teams will automatically compete for the prizes.

BEEF CATTLE HERDSMEN'S COMPETITION.—Shell Medallion and special prizes for Herdsman who best prepares and parades stock for the Show Ring. For full particulars and conditions of entry see Class 146 at end of Section 23.

N.B.—For particulars of entry in Steer Classes, etc., see Fat Cattle Section 13.

Section 18 — Angus

Judge: A. McGAFFIN, Esq.

Stewards: K. P. PALMER, Esq.
R. W. RITCHIE, Esq.
R. M. C. LITTLE, Esq.
JOHN G. WILSON, Esq.
M. B. BOOTHBY, Esq.
CHARLES BOTT, Esq.

Exhibitors are advised that, in addition to reading the following conditions, they should carefully peruse the conditions of entry and exhibition which precede the first Cattle Section.

An exhibitor may enter up to five animals in any one Class, of which only three may be shown.

Entries will be accepted on the understanding that, should they be in excess of the accommodation, the number of exhibits will be reduced accordingly.

Judging will be in catalogue order and will commence at 9.30 a.m. on the opening day of the Show.

All cattle (both males and females) entered in this section will be weighed prior to judging. (See regulation in general conditions of entry.)

* Denotes Special Class.

A cattle exhibit can only be entered in one ordinary class.

An exhibit cannot be entered in a Special class unless it has been entered in an ordinary class.

The Judge in this Section will be asked not to award prizes to grossly overfat animals.

Any animal entered in this Section which can be shown to the satisfaction of the Society to have received Hormones will be ineligible for a prize.

All cattle 12 months old and over on the opening day of the Show, entered in this Section, must be registered in a recognised Angus Herd Book. Animals under 12 months old must be the recorded progeny of registered parents. For particulars of registration in the Angus Herd Book, apply to the Secretary, The Angus Society of Australia, Hosking House, Penfold Place, 84½ Pitt Street, Sydney, 2000.

All male exhibits of Beef and Dual Purpose Cattle born on or before 31st August, 1968, shall be rung through the nose and at all times shall be led by such ring. If, in the opinion of the Stewards or Society's Officials, any bull is considered unsafe, it shall be placed under such control as directed by the Stewards or Society's Officials.

Particular attention is drawn to the regulations regarding Inspectors' verification of type, description and eligibility of exhibits, appearing under the heading "Inspection Regulations in Beef and Dual Purpose Sections", which precede the first Cattle Section.

All cattle entered in this Section must be certified tuberculosis free. Animals from herds listed as accredited or in the process of accreditation under the Accredited Tubercle-free Herd Scheme conducted by the Department of Agriculture, Victoria, need not be individually tested, but all other cattle exhibited must be tuberculin tested within ninety days prior to the opening date of the Show. Certificates for these individual tests must accompany entry forms or, if not available at that time, must be in the hands of the Director no later than 14 days prior to the opening day of the Show.

Attendants leading stock in the judging ring or on parade must wear uniform grey coats, which can be procured from the Society.

All prize-winning cattle must be paraded. (See Regulation at head of Cattle Section.)

Entry fee, \$5; R.A.S. of V. Members, \$3.

PRIZE MONEY

Unless otherwise stated the prizes in each Class are: First, \$10; Second, \$4; Third, \$2.

CLASS

92. BULL, born on or before 28th February, 1967.

- 641 Williams Victoree Farms Pty. Ltd. VICTOREE ABARIDY 74th 10615 (I52), c 20/9/64, s Victoree Abaridy 16th, d Victoree Opera 13th.
- 642 Smibert, K. S. & N., TARRALEA PARK BLACK PRINCE 2nd 13203 (J1), c 13/3/65, s Tarralea Park Black Prince, d Angulong Hesperus 5th. (Sale, Ed. G.M.)
- 643 Doherty, A. M., Pty. Ltd., TULAGI MACGREGOR 44th 10871 (J11), c 5/6/65, s Sutherland Macgregor, d Tulagi Gay Kilegram 3rd.
- 644 Hillier, A. R., & Mrs. J., HILLBURN JAMES 11325 (J2), c 16/10/65, s Cypress Vale Bonny Larry, d Boorhaman Maggie.
- 645 Childs, P. H., PROSPEROUS OF TOTARANUI (imp. N.Z.) Vol. 62 N.Z. (733), c 19/11/65, bred by L. N. Hoggard, s Prosperity of Totaranui, d Bonny Bard of Totaranui.
- 646 Childs, P. H., CARISBROOK WOODVILLE 11035 (K3), c 13/3/66, s Wallah Abaridy, d Victoree Didy 6th. (Sale, J. McD.)
- 647 King, R. R., & Son, CRYMELON FELIX (K15), c 9/4/66, s Rossmoyne Gladiator, d Crymelson Eulyx 2nd. (Sale, Eld. G.M.)
- 648 McDonald, V. & R., CARRAMAR GOLIATH 12101 (K6), c 24/4/66, s Carramar Elfred, d Carramar Diamond.
- 649 Hutchins, K. H., & Son, MERRON HORATIO (K16), c 15/9/66, s Sutherland Falcon, d Glenelg Hilight. (Sale, Eld. G.M.)
- 650 Fraser, C. W., & Sons, ALWYTH GABELICH 12463 (K15), c 25/9/66, s Muskerry Evolution, d Muskerry Gabo 3rd. (Sale, J. McD.)
- 651 Jackson, John, SUTHERLAND WALLACE 13548 (K10), c 22/11/66, s Sutherland Geraldo, d Sutherland Wisdom. (Sale, Eld. G.M.)
- 652 Jackson, John, SUTHERLAND MELROSE 13547 (K9), c 25/11/66, s Sutherland Darby, d Terinalum Gentara.
- 653 Blake Bros., FOREST HILL MACGREGOR 5th 12548 (K83), c 8/12/66, s Tulagi Macgregor 18th, d Forest Hill Anthea.

93. BULL, born on or between 1st March, 1967, and 31st August, 1967.

- 654 Thompson, Allan H., JINAMOC LAUNCESTON 12971 (L10), c 17/3/67, s Jinamoc Hobart, d Sutherland Belle. (Sale, Dal. N.Z.L.)
- 655 Jolly, R. W., S. & K., WINDARRA ENTERPRISE 13048 (L4), c 26/3/67, s Victoree Abaridy 54th, d Victoree Loretta 16th.

ANGUS

- 656 Kahlua Pastoral Co., KAHLUA-MATCHMAKER 13449 (L24), c 22/4/67, s Kahlua-Annuity, d Kahlua-Matania 5th. (Sale, J. McD.)
- 657 Mounsey, W. H. & H. E., RUSLO PUNCHY 13125 (L25), c 6/6/67, s Forest Hill Evilurus, d Leawood Mildred 10th. (Sale, J. McD.)
- 3-658 King, R. R., & Son, CRYMELON ANTICIPATE 13073 (L17), c 15/6/67, s Rossmoyne Gladiator, d Rossmoyne Gladys. (Sale, Dal. N.Z.L.)
- 2-659 Williams Victoree Farms Pty. Ltd., VICTOREE ABARIDY 169th 13011 (L61), c 15/6/67, s Victoree Abaridy 99th, d Victoree Onnie 6th.
- 660 Sunderman, G. A. & D., PINORA JESTER 4th 13036 (L23), c 5/7/67, s Murray Banks Muscular, d Pinora Janet 2nd. (Sale, Dal. N.Z.L.)
- 661 Officer, A. W. & G. A., KILMOREY FORTUNATE 12875 (L24), c 12/7/67, s Kilmorey Milogram, d Boolamskee Floryx. (Sale, Eld. G.M.)
- 662 Bulgary Pastoral Co., BULGARY LUKE 13477 (L65), c 24/7/67, s Bulgary Hilarious, d Bulgary Fawn. (Sale, A.M.L.)
- 1-663 Williams Victoree Farms Pty. Ltd., CLOVER LARK 12800 (L8), c 3/8/67, bred by J. & F. Leitch, s Tunbridge Hustle, d Currawidgen Raven 6th.
- 664 Stokes, Russell N., LUBRA BEND HERO (L5), c 5/8/67, s Booroomooka Hostile, d Kahlua-Elle-nora 7th.
- 1-665 McLean, Ian, & Sons, MURRAY BANKS MUSCULAR 3rd 13612 (L25), c 6/8/67, s Murray Banks Muscles 2nd, d Boolamskee Ursula.
- 666 Hutchins, K. H., & Son, MERRON CHARLES (L21), c 26/8/67, s Tulagi Macgregor 8th, d Sutherland Cornflower. (Sale, Eld. G.M.)

CLASS

94. BULL, born on or between 1st September, 1967, and 30th November, 1967.

- 4-667 Lumb, E. R., ARGYLLACRES MAJESTIC 3rd 12845 (L9), c 4/9/67, s Jinamoc Herb, d Holmwood Gail 6th.
- 668 Hayes, J. R., BAKER 914th OF PUKETUTU (imp. N.Z.) 27416 (914), c 5/9/67, bred by Wallace Johnstone Ltd., s Baker 631st of Puketutu, d Puketutu H167.
- 669 Hutchins, K. H., & Son, MERRON ERIC (L13), c 5/9/67, s Erica Immaculate, d Holmwood Lorna.
- 670 Pyle, A. W., Junr., WANG PRIDE 96th 14045 (L31), c 19/9/67, s Boolamskee Pride 2nd, d Erica Harmonic. (Sale, Dal. N.Z.L.)
- 671 Troup, John, PINE GROVE DESPERATE 5th 14148 (L9), c 19/9/67, s Pine Grove Tarmac 4th, d Pine Grove Nayda 5th. (Sale, McN.-Tr.)
- 672 Nankervis, K. J., BRUMARLEN FARO 12421 (L4), c 23/9/67, s Booroomooka Faro, d Booroomooka Ivory.
- 673 Hutchins, K. H., & Son, MERRON LORDSHIP (L25), c 30/9/67, s Erica Immaculate, d Merron Gay Flower.
- 2-674 Fraser, C. W., & Sons, ALWYTH WINSTON (L5), c 1/10/67, s Jinamoc Black Shah, d Balintore Winsome 2nd. (Sale, Dal. N.Z.L.)
- 3-675 Sellwood, R. C., & Son, CROMPTON LOMOND (L37), c 1/10/67, s Crompton Hyphen, d Crompton Inge. (Sale, Eld. G.M.)
- 676 Sheather, J. C., COOMOOROO LAD 13964 (L17), c 27/10/67, s Kahlua-Marileet, d Coomooroo Gypsey. (Sale, Dal. N.Z.L.)
- 677 Backwell, E. L., GLENFYNE VIBRANT 14023 (L37), c 12/11/67, s Garrawheen Vibrant, d Glenfyne Evelyn 2nd. (Sale, J. McD.)
- 1-678 Kelly, Mrs. G. E., BARWIDGEE LOMOND 14060 (L86), c 13/11/67, s Bald Blair Jedric, d Barwid-gee Thelma 48th. (Sale, J. McD.)

95. BULL, born on or between 1st December, 1967, and 29th February, 1968.

- 679 Barwidgee Estate, BARWIDGEE LOCHINVAR 13859 (L88), c 18/12/67, bred by Mrs. G. E. Kelly, s Bald Blair Jedric, d Barwidgee Francesca 8th.
- 1-680 Troup, John, PINE GROVE LODEX 2nd 14149 (L15), c 18/12/67, s Pine Grove Tarmac 4th, d Pine Grove Lode. (Sale, A.M.L.)
- 4-681 Blake Bros., FOREST HILL MACGREGOR 27th 13075 (L114), c 28/12/67, s Tulagi Macgregor 18th, d Forest Hill Doryx. (Sale, Eld. G.M.)
- 682 Sellwood, R. C., & Son, CROMPTON MYSTIC (M3), c 9/1/68, s Crompton Hyphen, d Crompton Ickle. (Sale, Dal. N.Z.L.)
- 3-683 Doherty, A. M., Pty. Ltd., TULAGI EMBLEM 13th 13668 (M14), c 20/1/68, s Tulagi McGeorge, d Tulagi Genta Kilro. (Sale, Dal. N.Z.L.)

- 684 McDonald, V. & R., CARRAMAR EVAN (M1), c 2/2/68, s Carramar Elfred, d Carramar Eva 2nd.
- 2-685 Sellwood, R. C., & Son, CROMPTON MEPHYN (M1), c 4/2/68, s Crompton Hyphen, d Crompton Gleam. (Sale, A.M.L.)

SENIOR CHAMPION ANGUS BULL.—Society's Sash for the best Angus Bull in Classes 92 to 95.

RESERVE SENIOR CHAMPION ANGUS BULL.—Society's Sash.

CLASS

96. BULL, born on or between 1st March, 1968, and 31st May, 1968.

- 686 Coleman, C. O., COLBART HARRY (M1), c 1/3/68, s Colbart Gladiator 2nd, d Victoree Evett. (Sale, McN.-Tr.)
- 687 King, R. R., & Son, CRYMELON BLEND (M5), c 1/3/68, s Sutherland Corinthian, d Crymelson Diana.
- 688 King, R. R., & Son, CRYMELON BUTLER (M4), c 1/3/68, s Crymelson Master, d Crymelson Eunice 2nd.
- 689 Cameron, M. C., ARDROY EMINENCE ERIC 13717 (M3), c 2/3/68, s Ardroy Pompey, d Ardroy Elferica.
- 690 Doherty, A. M., Pty. Ltd., TULAGI MACGREGOR 71st (M7), c 2/3/68, s Tulagi Macgregor 44th, d Envydale Genista. (Sale, J. McD.)
- 691 Doherty, A. M., Pty. Ltd., TULAGI MACGREGOR 74th 13669 (M11), c 4/3/68, s Tulagi Macgregor 44th, d Mundatta Kilro.
- 692 Thompson, Allan H., JINAMOC McPHERSON 14105 (M2), c 4/3/68, s Jinamoc Hobart, d Jinamoc Thelmette.
- 693 Williams Victoree Farms Pty. Ltd., VICTOREE ABARIDY 204th (M8), c 4/3/68, s Victoree Abaridy 97th, d Victoree Minnamurra 21st. (Sale, J. McD.)
- 694 Blake Bros., FOREST HILL WESCOTT (M7), c 5/3/68, s Sutherland Davidson, d Forest Hill Anthea.
- 695 Backwell, E. L., GLENFYNE PRINCE 3rd 14021 (M9), c 6/3/68, s Garrawheen Vibrant, d Glenfyne Pat 2nd. (Sale, A.M.L.)
- 696 Lack, H. W., RUNNYMEDE TYRANT 5th 13665 (M1), c 6/3/68, s Runnymede Tyrant, d Runnymede Janeeta. (Sale, Dal. N.Z.L.)
- 697 McLean, Ian, & Sons, MURRAY BANKS JAKATA (M5), c 6/3/68, s Strathdown James, d Murray Banks Francine 2nd. (Sale, A.M.L.)
- 698 Doherty, A. M., Pty. Ltd., TULAGI MACGREGOR 73rd (M10), c 7/3/68, s Tulagi Macgregor 44th, d Sutherland Florin 2nd.
- 699 Hamilton, G. & M., VICTOREE ABARIDY 206th 14188 (12), c 8/3/68, bred by Williams Victoree Farms Pty. Ltd., s Wallah Abaridy, d Victoree Loretta 8th.
- 1-700 Williams Victoree Farms Pty. Ltd., VICTOREE ABARIDY 212th 13553 (M32), c 20/3/68, s Victoree Abaridy 74th, d Victoree Loretta 12th.
- 701 Backwell, E. L., GLENFYNE MERRY VIBRANT (M14), c 27/3/68, s Garrawheen Vibrant, d Glenfyne Merry Jinks.
- 702 Sellwood, R. C., & Son, CROMPTON MARCUS (M12), c 30/3/68, s Crompton Hyphen, d Wambanumba Biddy. (Sale, Dal. N.Z.L.)
- 2-703 McLean, Ian, & Sons, MURRAY BANKS JAMES BEST (M10), c 2/4/68, s Strathdown James, d Murray Banks Actress. (Sale, J. McD.)
- 1-704 Troup, John, PINE GROVE BOUNTY 3rd 14147 (M7), c 4/4/68, s Pine Grove Tarmac 4th, d Pine Grove Granny 2nd. (Sale, Eld. G.M.)
- 705 Kelly, Mrs. G. E., BARWIDGEE MOORLANDER 14063 (M25), c 7/4/68, s Wallah Milvern, d Barwidgee Thelma 40th.
- 706 Moyle, E. W. & D. H., ERICA MAGIC 13603 (M18), c 7/4/68, s Erica General, d Erica Dedree.
- 707 Lack, H. W., RUNNYMEDE TYRANT 6th 13666 (M2), c 8/4/68, s Runnymede Tyrant, d Strathdown Jessica 10th.
- 708 Troup, John, PINE GROVE LODEX 3rd 14150 (M8), c 8/4/68, s Pine Grove Promoter 5th, d Pine Grove Lodestar 7th. (Sale, J. McD.)
- 709 Nankervis, K. J., BRUMARLEN HASSOCK 12999 (M3), c 9/4/68, s Booroomooka Hassock, d Booroomooka Judith.
- 710 Gabbe, R. A., BELMONT PARK CLARRIE 9th Vol. 25 (M8), c 14/4/68, s Kilmorey Clarrie 4th, d Dropmore Patruce. (Sale, Dal. N.Z.L.)

ANGUS

- 711 Dolman, J. E. & L. E., PLAISTER FARM BOYSTOWN 14151 (M6), c 18/4/68, s Strathdown Jamestown, d Plaister Farm Royal Gift. (Sale, Eld. G.M.)
- 712 Gabbe, R. A., BELMONT PARK CLARRIE 10th Vol. 25 (M10), c 18/4/68, s Kilmorey Clarrie 4th, d Jinamoc Bess. (Sale, Dal. N.Z.L.)
- 713 Moyle, E. W. & D. H., ERICA MUSTANG (M23), c 20/4/68, s Erica General, d Erica Harriet. (Sale, Dal. N.Z.L.)
- 3-714 Boyd, A. S. & N. I., ARDROY EPOCH ERIC 13146 (M9), c 8/5/68, bred by M. C. Cameron, s Booroomooka Hostile, d Ardroy Exstasy Erica. Blake Bros., FOREST HILL ELATION 45th (M18), c 23/5/68, s Muskerry Elation, d Forest Hill Floene. (Sale, J. McD.)
- 715 Kelly, Mrs. G. E., BARWIDGEE MARAUDER 14062 (M58), c 27/5/68, s Bald Blair Jedric, d Barwidgee Francesca 10th.
- 717 Battersby, K. W., LEIGHWOOD GRANGE PARAMOUNT (M1), c 29/5/68, bred by Battersby Bros., s Leighwood Grange Idol Erisco, d Leighwood Grange Venetia.

CLASS

97. BULL, born on or between 1st June, 1968, and 31st August, 1968.

- 718 Williams Victoree Farms Pty. Ltd., VICTOREE ABARIDY 218th (M47), c 3/6/68, s Victoree Abaridy 74th, d Victoree Twinkle 16th.
- 719 Battersby, K. W., LEIGHWOOD GRANGE ERIC 7th (M2), c 5/6/68, bred by Battersby Bros., s Leighwood Grange Idol Eric, d Leighwood Grange Venetia 7th. (Sale, J. McD.)
- 720 Doherty, A. M., Pty. Ltd., TULAGI MACGREGOR 76th (M18), c 5/6/68, s Tulagi Macgregor 44th, d Tulagi Dell 2nd.
- 3-721 Sheather, J. C., COOMOOROO MERCURY 13968 (M12), c 7/6/68, s Kahlua Maralind, d Coomooroo Ivory. (Sale, Dal. N.Z.L.)
- 722 Nankervis, K. J., BRUMARLEN MONARCH 13220 (M4), c 8/6/68, s Booroomooka Hassock, d Booroomooka Ingrid.
- 723 Mounsey, W. H. & F. E., RUSLO MATE 13894 (M19), c 10/6/68, s Rossmoyne McIntyre, d Ruslo Mildred 2nd.
- 4c-724 Thompson, Allan H., JINAMOC MACDONALD (M16), c 10/6/68, s Jinamoc Hobart, d Jinamoc Twilight.
- 725 Cameron, M. C., ARDROY JULIUS ERIC 13472 (M18), c 15/6/68, s Ardroy Jiminy Eric, d Ardroy Jilt Erica.
- 726 Backwell, E. L., GLENFYNE EMBLEM 14020 (M28), c 18/6/68, s Garrawheen Vibrant, d Glenfyne Emma 4th.
- 727 Dolman, J. E. & L. E., PLAISTER FARM CHARLESTOWN 14153 (M12), c 22/6/68, s Strathdown Jamestown, d Plaister Farm Marigny 2nd. (Sale, A.M.L.)
- 728 Smith Bros., GLENVIEW SAMBO (M6), c 22/6/68, s Booroomooka Yeast, d Glenview Prim. (Sale, A.M.L.)
- 729 Dolman, J. E. & L. E., PLAISTER FARM CAPETOWN 14152 (M14), c 28/6/68, s Strathdown Jamestown, d Plaister Farm Fancy. (Sale, McN.-Tr.)
- 730 Lack, H. W., BENDOORA GASPER (M5), c 6/7/68, bred by Bunn Bros., s Terinallum Brigand 2nd, d Bendoora Gay.
- 2-731 Kahlua Pastoral Co., KAHLUA-MARSHALL 13937 (M66), c 10/7/68, s Kahlua-Antiquity, d Kahlua-Matania 12th.
- 732 Deppeler, L. W., DEGAFELGA MASTER (twin) (M9), 28/7/68, s Jinamoc Felix, d Jinamoc Black Raven 2nd.
- 733 Stokes, Russell N., LUBRA BEND JEDRIC (M6), c 5/8/68, s Kilmarnock Jedric, d Barwidgee Thelma 41st.
- 734 Hutchins, K. H., & Son, MERRON TRICK (M20), c 18/8/68, s Tulagi Macgregor 8th, d Merron Beatrix.
- 735 Sunderman, G. A. & D., PINORA KILLA 2nd 14035 (M46), c 18/8/68, s Pinora Kilham 2nd, d Pinora Jenifer 2nd.
- 736 Jackson, John, SUTHERLAND TYLDEN Vol. 25 (M8), c 22/8/68, s Thornton Taurus, d Thornton Molly.
- 737 Richards, Mrs. J. C., GLEN ARM CHRISTIAN (M2), c 23/8/68, s Sutherland Crusader, d Jinamoc Bessie Bell.
- 738 Fraser, C. W. & Sons, ALWYTH MURDOCK (M12), c 26/8/68, s Jinamoc Black Shah, d Holmwood Milly 7th.

CLASS

98. BULL, born on or between 1st September, 1968, and 28th February, 1969.

- 2-739 Dolman, J. E. & L. E., PLAISTER FARM DUNSTOWN 14154 (M18), c 1/9/68, s Strathdown Jamestown, d Plaister Farm Felicity. (Sale, J. McD.)
- 740 Lack, H. W., RUNNYMEDE TYRANT 8th (M5), c 2/9/68, s Runnymede Tyrant, d Strathdown Pearl 2nd.
- 4c-741 Officer, A. W. & G. A., KILMOREY MINJAH (M17), c 2/9/68, s Kilmorey Telegram, d Kilmorey Min 2nd.
- 742 Stokes, Russell N., LUBRA BEND ELECTOR (M9), c 5/9/68, s Thologolong Idric 2nd, d Kahlua Ellenora 7th.
- 743 Coleman, C. O., COLBART GARRY (M8), c 12/9/68, s Colbart Gladiator 2nd, d Kewita Lena.
- 744 McDonald, V. & R., EDWIN F OF KARAKA (imp. N.Z.) Vol. 62 N.Z. (558K), c 12/9/68, bred by I. D. Parsons, s Edwin of Hungerford (imp.), d Salvia of Karaka.
- 745 Lumb, E. R., ARGYLLACRES MAJESTIC 5th (M8), c 14/9/68, s Holmwood Majestic 3rd, d Holmwood Gail 8th.
- 746 Sellwood, R. C., & Son, CROMPTON MELDRUM (M37), c 14/9/68, s Crompton Hyphen, d Crompton Keira.
- 747 Childs, P. H., CARISBROOK HURRICANE 14012 (M16), c 15/9/68, s Carisbrook Woodville, d Victoree Gail 13th.
- 748 Kelly, Mrs. G. E., BARWIDGEE MAINBRACE 14061 (M83), c 15/9/68, s Bald Blair Jedric, d Barwidgee Thelma 29th.
- 749 Sheather, J. C., COOMOOROO MAPLE 13967 (M22), c 17/9/68, s Kahlua-Maralind, d Coomooroo Karen.
- 750 Blake Bros., FOREST HILL GEOFF 2nd (Prog.) (M95), c 21/9/68, s Forest Hill Geoff, d Nullaga Wanda.
- 751 Fraser, C. W., & Sons, ALWYTH MURRAY (Prog.) (M31), c 25/9/68, s Muskerry Gambler, d Muskerry Lucy 8th.
- 752 Hillier, A. R., & Mrs. J., HILLBURN MO-BILL (Prog.) (M4), c 29/9/68, s Cypress Vale Bonny Larry, d Boorhaman Maggie.
- 753 Officer, A. W. & G. A., KILMOREY BEAUFORT (Prog.) (M24), c 30/9/68, s Jinamoc Kinsman, d Kilmorey Black Beauty 7th.
- 754 Childs, P. H., CARISBROOK OGLANDER 2nd 14013 (M17), c 2/10/68, s Carisbrook Oglander, d Victoree Evetta 16th.
- 755 Gabbe, R. A., BELMONT PARK MERRY MASTER Vol. 25 (M18), c 7/10/68, s Kilmorey Clarrie 4th, d Jinamoc Merry Maiden 2nd.
- 756 Officer, A. W. & G. A., KILMOREY ANTHONY (Prog.) (M29), c 11/10/68, s Kilmorey Telegram, d Kahlua-Anthonette 24th.
- 757 Jackson, John, KILMOREY EDMAN (Prog.) (M30), c 12/10/68, bred by A. W. & G. A. Officer, s Jinamoc Kinsman, d Kilmorey Edina 6th.
- 758 Sheather, J. C., COOMOOROO MCGREGOR 13965 (M25), c 15/10/68, s Kahlua-Maralind, d Tulagi Genta Kilro 5th.
- 759 Shanahan, J., VICTOREE ARGUS 9th (M107), c 25/10/68, bred by Williams' Victoree Farms Pty. Ltd., s Naranghi Baraid, d Lara A Venetia 2nd.
- 3-760 Sutherland, K., & Sons, THOLOGOLONG FLASH MAJESTIC (Prog.) (M22), c 1/11/68, s Carramar Majestic, d Orraine Netta 2nd.

JUNIOR CHAMPION ANGUS BULL—Society's Sash for the best Angus Bull in Classes 96 to 98.

RESERVE JUNIOR CHAMPION ANGUS BULL.—Society's Sash.

GRAND CHAMPION ANGUS BULL, any age.—Cash Prize of \$10, and Society's Sash. The Junior and Senior Champions shall compete for this award.

A SILVER CUP, presented by THE ABERDEEN ANGUS CATTLE SOCIETY, SCOTLAND, will be awarded to the exhibitor of the Grand Champion Angus Bull. The cup to

ANGUS

be won three times before becoming the property of the exhibitor. Winners: 1957, John Jackson; 1958, Estate of G. T. Reid; 1959, Stanley J. Ross; 1960, S. G. Green-slade & Son; 1961, P. J. R. Steele; 1962, Allan H. Thompson; 1963, V. & R. McDonald; 1964, Williams Victoree Farms Pty. Ltd.; 1965, Blake Bros.; 1966, E. W. & D. H. Moyle; 1967, M. C. Cameron; 1968, Williams Victoree Farms Pty. Ltd.

A TROPHY ORDER valued at \$10.50 will be presented by "STOCK AND LAND" for the best Angus Bull, bred by exhibitor.

CLASS

99. *THE "JACKSON WINTERBOTTOM" TROPHY, value \$40, presented by JOHN JACKSON, Esq., Romsey and J. R. WINTERBOTTOM, Esq., Cohuna, will be awarded for GROUP OF THREE BULLS, any age, bred in Australia by exhibitor, and entered in the ordinary classes. In Judging, regard is to be paid to uniformity of type but not necessarily to disparity in ages. The trophy to be won three times by the same exhibitor before becoming his permanent property. Outright winners of previous Jackson Winterbottom Trophies presented under the same conditions as the present Trophy were:—1956, Terinallum Pastoral Co. Pty. Ltd.; 1968, Williams Victoree Farms Pty. Ltd.

- 761 Blake Bros.
- 762 Doherty, A. M., Pty. Ltd.
- 763 Dolman, J. E. & L. E.
- 764 Fraser, C. W., & Sons.
- 765 King, R. R., & Son.
- 766 Nankervis, K. J.
- 767 Sellwood, R. C., & Son.
- 768 Thompson, Allan H.
- 769 Williams Victoree Farms Pty. Ltd.

100. *THE "OSMOND" TROPHY, valued at \$105, presented by DRUG HOUSES OF AUSTRALIA (RURAL DIVISION) for SIRES PROGENY GROUP OF TWO BULLS selected from Classes 94 to 98 by the same sire. (Name of sire to be stated on entry form.) The trophy to be won three times by the same exhibitor before becoming his permanent property. Winner: 1963, Williams Victoree Farms Pty. Ltd.; 1964, A. S. & N. I. Boyd; 1965, Blake Bros.; 1966, E. W. & D. H. Moyle; 1967, A. M. Doherty Pty. Ltd.; 1968, Williams Victoree Farms Pty. Ltd.

- 770 Doherty, A. M., Pty. Ltd., GROUP BY TULAGI MACGREGOR 44th.
- 771 Dolman, J. E. & L. E., GROUP BY STRATH-DOWN JAMESTOWN.
- 772 Fraser, C. W., & Sons, GROUP BY JINAMOC BLACK SHAH.
- 773 Gabbe, R. A., GROUP BY KILMOREY CLARRIE 4th.
- 774 King, R. R., & Son, GROUP BY ROSSMOYNE GLADIATOR.
- 775 Lack, H. W., GROUP BY RUNNYMEDE TY-RANT.
- 776 Moyle, E. W. & D. H., GROUP BY ERICA GENERAL.
- 777 Nankervis, K. J., GROUP BY BOOROOMOOKA HASSOCK.
- 778 Sellwood, R. C., & Son, GROUP BY CROMPTON HYPHEN.
- 779 Sheather, J. C., GROUP BY KAHLUA-MARALIND.
- 780 Thompson, Allan H., GROUP BY JINAMOC HOBART.
- 781 Williams Victoree Farms Pty. Ltd., GROUP BY VICTOREE ABARIDY 74th.

CLASS

101. COW OR HEIFER, born on or before 28th February, 1967.

- 782 Jackson, John, BARWIDGEE ISDEN 3rd 24768 (C32), c 7/6/58, bred by C. Kelly & Co., s Bruce of Mangatoro (imp. N.Z.), d Barwidgee Nymph.
- 783 Mounsey, W. H. & H. E., RUSLO LILA 32138 (F1), c 12/9/61, s Pine Grove Tarmac 3rd, d Leawood Lila 24th.
- 784 Doherty, A. M., Pty. Ltd., TULAGI GENTA KILRO 33705 (H16), c 13/1/63, s Sutherland Macgregor, d Tulagi Kilro.
- 785 Pyle, A. W., Junr., WANG ADA 2nd 36438 (H11), c 6/5/63, s Boolamskee Pride 2nd, d Wang Ada.
- 786 Childs, P. H., PRIMERA OF GLADBROOKE (imp. N.Z.) 86134 N.Z. (618), c 4/10/63, bred by J. E. Downs Roberts, s Edwinera of Balmyle, d Primjam 2nd of Gladbrooke.
- 787 Doherty, A. M., Pty. Ltd., TULAGI GENTA DELL 34173 (I4), c 13/3/64, s Sutherland Macgregor, d Tulagi Gay Dell.
- 788 Thompson, Allan H., JINAMOC COUNTESS 3rd 34106 (I14), c 25/6/64, s Narrangullen Master Mag, d Jinamoc Enid 2nd.
- 789 Childs, P. H., SUTHERLAND FARINA 36259 (I), c 2/2/65, bred by John Jackson, s Sutherland Gowrie, d Sutherland Faithful.
- 790 Childs, P. H., BLACKBIRD 46th OF MANGA-TORO (imp. N.Z.) 99348 N.Z. (152), c 3/7/65, bred by D. Grant & Co., s Eustace of Derculich (imp.), d Blackbird 36th of Mangatoro.
- 791 Hayes, J. R., PUKETUTU O867 (imp. N.Z.) 106558 (867), c 13/7/66, bred by Wallace Johnstone Ltd., s Baker 452nd of Puketutu, d Puketutu K 460.
- 792 Hayes, J. R., PUKETUTU O 879 (imp. N.Z.) 106600 (879), c 4/8/66, bred by Wallace Johnstone Ltd., s Baker 504th of Puketutu, d Puketutu L 608.
- 793 Hayes, J. R., PUKETUTU O 831 (imp. N.Z.) 106554 (831), c 12/8/66, bred by Wallace Johnstone Ltd., s Elegance 39th of Mangatoro, d Puketutu K 503.
- 794 Cameron, M. C., ARDROY EMBRACEABLE ERICA 37687 (K10), c 2/9/66, s Ardroy Jiminy Eric, d Ardroy Ercil Erica.
- 795 Rhodin, W. H., & Co., MUSKERRY SPRITE 7th 40792 (K5), c 4/9/66, s Muskerry Black Prince, d Muskerry Sprite.
- 796 Blake Bros., FOREST HILL TUNDRA 42185 (K75), c 13/10/66, s Tulagi MacGregor 18th, d Forest Hill Glamorous.
- 797 King, R. R., & Son, CRYMELON BONNIE 40679 (K39), c 17/12/66, s Rossmoyne Gladiator, d Tulagi Royal Bonnie.
- 798 Jolly, R. W., S. & K., WINDARRA GAIL 39172 (K5), c 25/12/66, s Carramar Majestic 3rd, d Holmwood Gail 4th.

102. HEIFER, born on or between 1st March, 1967, and 31st August, 1967.

- 799 Blake Bros., FOREST HILL FANCY 2nd 42183 (L36), c 1/6/67, s Tulagi MacGregor 18th, d Forest Hill Fancy.
- 800 Lumb, E. R., ARGYLLACRES GAIL 2nd 41671 (L7), c 24/6/67, s Carramar Antonio 3rd, d Holmwood Gail 8th.
- 801 Childs, P. H., CARISBROOK LADY CHAT-FIELD 42164 (L7), c 25/7/67, s Holmwood Rocket 2nd, d Daisy Hill Fleur.

103. HEIFER, born on or between 1st September, 1967, and 30th November, 1967.

- 802 Nankervis, K. J., BRUMARLEN RACHEL 40446 (L2), c 3/9/67, s Kilmorey Royalist, d Pine Grove Twinkle 4th.
- 803 Gabbe, R. A., BELMONT PARK MERRY MAIDEN 41336 (L11), c 21/10/67, s Kilmorey Clarrie 4th, d Jinamoc Merry Maiden 2nd.
- 804 Blake Bros., FOREST HILL ELIZABETH 5th 42182 (L97), c 22/11/67, s Sutherland Davidson, d Forest Hill Elizabeth.

104. HEIFER, born on or between 1st December, 1967, and 29th February, 1968.

- 805 McLean, Ian, & Sons, MURRAY BANKS FRANCINE 3rd 43861 (L43), c 1/12/67, s Murray Banks Muscles 2nd, d Murray Banks Francesca.

ANGUS

- 2-806 Lack, H. W., RUNNYMEDE ELIZABETH 44067 (L10), c 2/12/67, s Runnymede Tyrant, d Margay Elizabeth.
- 807 Moyle, E. W. & D. H., ERICA LEPTOSYNE 43836 (L40), c 5/12/67, s Bright Baron, d Erica Glennis.
- 3-808 Lack, H. W., RUNNYMEDE GEORGINA 44068 (L11), c 28/12/67, s Runnymede Tyrant, d Ulaka Georgina.
- HC-809 Doherty, A. M., Pty. Ltd., TULAGI SONG 2nd 44005 (M2), c 1/1/68, s Tulagi Macgregor 44th, d Tulagi Gay Song.
- 810 Shanahan, J., WYNFORD MAVIS (M1), c 4/1/68, s Jinamoc Goliath, d Jinamoc Black Magic.
- 811 Boyd, A. S. & N. I., KILMARNOCK EVAMAY 7th 43755 (M4), c 9/1/68, s Booroomooka Hostile, d Kahlua-Evamay.

SENIOR CHAMPION ANGUS COW OR HEIFER—Society's Sash for the best Angus Cow or Heifer in Classes 101 to 104.

RESERVE SENIOR CHAMPION ANGUS COW OR HEIFER—Society's Sash.

CLASS

105. HEIFER, born on or between 1st March, 1968, and 31st May, 1968.

- 812 Childs, P. H., CARISBROOK RHANA LEE 45001 (M2), c 2/3/68, s Carisbrook Woodville, d Glenelg Elegant Rhana.
- 1-813 Thompson, Allan H., JINAMOC SHARENE 6th 45304 (M1), c 2/3/68, s Murray Banks Amalgamate, d Jinamoc Sharene 2nd.
- 814 Officer, A. W. & G. A., KILMOREY STARLIGHT 5th (Prog.) (M3), c 8/3/68, s Kilmarnock Graphic 5th, d Kahlua-Starlight 3rd.
- 3-815 King, R. R. & Son, CRYMELON EDINA 5th (M9), c 10/3/68, s Crymelon Robert 2nd, d Crymelon Edina 3rd.
- 816 Officer, A. W. & G. A., KILMOREY ANTHONETTE 3rd (Prog.) (M4), c 12/3/68, s Kilmorey Milogram, d Battery Park Anthonette 18th.
- 817 King, R. R. & Son, CRYMELON EDWINA 4th (M10), c 13/3/68, s Rossmoyne Gladiator, d Crymelon Edwinna 2nd.
- 2-818 Williams Victoree Farms Pty. Ltd., VICTOREE LODELLE 8th 43793 (M23), c 16/3/68, s Wallah Abaridy, d Lara Highland Lodelle.
- 819 Nankervis, K. J., BRUMARLEN JESSAMINE 42247 (M1), c 18/3/68, s Booroomooka Hassock, d Booroomooka Jessamine.
- 820 Moyle, E. W. & D. H., ERICA MELBA (Prog.) (M17), c 6/4/68, s Erica General, d Bolangatta Helen.
- 821 Cameron, M. C., ARDROY EXOTIC ERICA 44581 (M14), c 7/4/68, s Ardroy Pompey, d Ardroy Elsa Erica.
- HC-822 Pyle, A. W., Junr., WANG DORELL 6th 45454 (M5), c 10/4/68, s Boolamskee Pride 2nd, d Wang Dorell.
- 823 Bulgary Pastoral Co., BULGARY MANDY 44025 (M28), c 11/4/68, s Bulgary Flame, d Bulgary Eve. (Sale, J. McD.)
- 824 Nankervis, K. J., BRUMARLEN MARIE 42248 (M2), c 18/4/68, s Puunyard Flanker, d Erica Infanta.
- V.H.C.-825 Sheather, J. C., COOMOOROO MINX (M9), c 22/4/68, s Kahlua-Maralind, d Coomooroo Vixen.
- 826 Dolman, J. E. & L. E., PLAISTER FARM MARI-GNY 3rd 45350 (M11), c 4/5/68, s Jinamoc Felix, d Plaister Farm Mariana.
- 827 Pyle, A. W., Junr., WANG ELA 5th 45456 (M8), c 11/5/68, s Boolamskee Pride 2nd, d Wang Ela.
- 828 Deppeler, L. W., DEGAFELGA FIONA (M2), c 30/5/68, s Jinamoc Felix, d Plaister Farm Royal Star.

106. HEIFER, born on or between 1st June, 1968, and 31st August, 1968.

- 829 Moyle, E. W. & D. H., ERICA MELROSE (Prog.) (M27), c 1/6/68, s Erica General, d Rythm of Cricklewood.
- 830 Boyd, A. S. & N. I., KILMARNOCK HELLENORA 43756 (M10), c 4/6/68, s Booroomooka Hostile, d Kilmarnock Dellenora.

- 831 Cameron, M. C., ARDROY EVENSONG ERICA 44580 (M15), c 5/6/68, s Ardroy Jiminy Eric, d Ardroy Eva Erica.
- 832 Blake Bros., FOREST HILL FANTASTIC 43719 (M25), c 6/6/68, s Sutherland Davidson, d Forest Hill Fantasia.
- 833 Cameron, M. C., ARDROY JANGLE ERICA 44582 (M16), c 10/6/68, s Ardroy Jiminy Eric, d Ardroy Jalna Erica.
- 834 McDonald, V. & R., CARRAMAR TWINKLE 6th (M6), c 14/6/68, s Carramar Elfred, d Carramar Twinkle 3rd.
- 835 Fraser, C. W. & Sons, ALWYTH BLACK BEAUTY 2nd (M8), c 15/6/68, s Jinamoc Black Shah, d Kilmorey Black Beauty 3rd.
- 2-836 Pyle, A. W., Junr., WANG PERINTHIAN 5th 45457 (M11), c 17/6/68, s Allambie John, d Wang Perinthian 3rd.
- 837 Dolman, J. E. & L. E., PLAISTER FARM JAN 45347 (M13), c 27/6/68, s Strathdown Jamestown, d Plaister Farm Felessa.
- 838 Lack, H. W., BENDOORA GAE (M3), c 28/6/68, bred by Bunn Bros., s Terinallum Brigand 2nd, d Bendoora Glenda.
- 839 Smith Bros., GLENVIEW CLARA 2nd (M7), c 29/6/68, s Booroomooka Yeast, d Glenview Clarice. (Sale, A.M.L.)
- 3-840 Dolman, J. E. & L. E., PLAISTER FARM JOYFUL 45349 (M15), c 4/7/68, s Strathdown Jamestown, d Plaister Farm Fawn 2nd.
- 841 Lack, H. W., BENDOORA GEM (M7), c 11/7/68, bred by Bunn Bros., s Terinallum Brigand 2nd, d Edzell Gussie.
- 842 Deppeler, L. W., DEGAFELGA MAG (twin) (M10), c 28/7/68, s Jinamoc Felix, d Jinamoc Black Raven 2nd.
- 843 Doherty, A. M., Pty. Ltd., TULAGI JUNETTE (M20), c 10/8/68, s Tulagi Macgregor 44th, d Tamleugh Park Gio.
- 844 Jackson, John, SUTHERLAND BONNY Vol. 25 (M6), c 21/8/68, s Sutherland Orlando, d Thornton Bonny.
- 4-845 Jackson, John, SUTHERLAND ROBYN Vol. 25 (M7), c 21/8/68, s Sutherland Crusader, d Thornton Pride.

CLASS

107. HEIFER, born on or between 1st September, 1968, and 28th February, 1969.

- 846 Gabbe, R. A., BELMONT PARK PALETTE 2nd Vol. 25 (M15), c 2/9/68, s Kilmorey Clarie 4th, d Jinamoc Palette 2nd.
- 847 Fraser, C. W. & Sons, ALWYTH INERTIA 2nd (M20), c 3/9/68, s Jinamoc Black Shah, d Puunyard Inertia.
- 848 Officer, A. W. & G. A., KILMOREY THELMA 2nd (Prog.) (M18), c 3/9/68, s Kilmorey Milogram, d Barwidgee Thelma 13th.
- 3-849 Doherty, A. M., Pty. Ltd., TULAGI MERRY MAIDEN 3rd (M19), c 4/9/68, s Holmwood Gayrock, d Tulagi Merry Maiden.
- 4-850 Cameron, M. C., ARDROY ELEGANCE ERICA 44578 (M19), c 5/9/68, s Ardroy Jiminy Eric, d Ardroy Ercil Erica.
- 851 Nankervis, K. J., BRUMARLEN MELISSA 43251 (M6), c 5/9/68, s Booroomooka Initiative, d Pine Grove Nayda 9th.
- 852 Stokes, Russell N., LUBRA BEND MINNAMURRA (Prog.) (M8), c 5/9/68, s Thologolong Idric 2nd, d Victoree Minnamurra.
- 853 Fraser, C. W. & Sons, ALWYTH CLARISSA (M240), c 9/9/68, s Jinamoc Black Shah, d Kahlua-Clarissa 7th.
- 854 Deppeler, L. W., DEGAFELGA FROSTY (M14), c 12/9/68, s Jinamoc Felix, d Rohne Park Ulette.
- 855 Sheather, J. C., COOMOOROO MODEL (Prog.) (M23), c 21/9/68, s Kahlua-Marileet, d Coomooroo Gypsy.
- 856 Sunderman, G. A. & D., PINORA MARGO 3rd 45081 (M71), c 21/9/68, s Murray Banks Muscular, d Pinora Nym Bel 11th.
- 1-857 Dolman, J. E. & L. E., PLAISTER FARM JOSEPHINE 45348 (M21), c 27/9/68, s Strathdown Jamestown, d Plaister Farm Festival.
- 858 Nankervis, K. J., BRUMARLEN MAY 43250 (M8), c 29/9/68, s Booroomooka Initiative, d Pine Grove Twinkle 4th.
- HC-859 Sellwood, R. C. & Son, CROMPTON MEREDITH (M56), c 6/10/68, s Crompton Hyphen, d Ibrox Nellie.

ANGUS

- 2-860 Sutherland, K., & Sons, THOLOGOLONG TOO-CARLA (Prog.) (M20), c 7/10/68, s Carramar Majestic, d Strathdown Toocarla.
 861 Smith Bros., GLENVIEW TARCUTTA 3rd (M12), c 10/10/68, s Booroomooka Yeast, d Kahlua-Tarcutta 3rd.
 862 Sunderman, G. A. & D., PINORA JANE 3rd 45080 (M87), c 10/11/68, s Erica Jammie, d Pinora Norma.

JUNIOR CHAMPION ANGUS HEIFER.—Society's Sash for best Angus Heifer in Classes 105 to 107.

RESERVE JUNIOR CHAMPION ANGUS HEIFER. Society's Sash.

GRAND CHAMPION ANGUS COW OR HEIFER, any age.—Cash Prize of \$10, and Society's Sash. The Junior and Senior Champions shall compete for this award.

CLASS

108. *DROPMORE TROPHY, value \$105, presented by the late R. C. N. CLARKE, will be awarded for **SIRE'S PROGENY GROUP.** Best three animals the progeny of one sire, both sexes to be represented. All animals to be owned by exhibitor and entered in the ordinary classes. Name of sire to be given on the entry form. The trophy to be won three times by the same exhibitor before becoming his permanent property. Each annual winner of the Trophy will receive a Rosette. Outright winners of two previous Dropmore Trophies presented by the late R. C. N. Clarke under the same conditions as the present trophy were: 1958, Estate of G. T. Reid; 1963, Allan H. Thompson. Annual winners of present Dropmore Trophy: 1964, A. S. & N. I. Boyd; 1965, A. S. & N. I. Boyd; 1966, Allan H. Thompson; 1967, A. M. Doherty Pty. Ltd.; 1968, A. M. Doherty Pty. Ltd.

- 863 Blake Bros., GROUP BY TULAGI MACGREGOR 18th.
 864 Boyd, A. S. & N. I., GROUP BY BOOROOMOOKA HOSTILE.
 865 Cameron, M. C., GROUP BY ARDROY JIMINY ERIC.
 866 Deppeler, L. W., GROUP BY JINAMOC FELIX.
 867 Doherty, A. M., Pty. Ltd., GROUP BY SUTHERLAND MACGREGOR.
 868 Doherty, A. M., Pty. Ltd., GROUP BY TULAGI MACGREGOR 44th.
 869 Dolman, J. E. & L. E., GROUP BY STRATHDOWN JAMESTOWN.
 870 Fraser, C. W., & Sons, GROUP BY JINAMOC BLACK SHAH.
 871 Gabbe, R. A., GROUP BY KILMOREY CLARRIE 4th.
 872 King, R. R., & Son, GROUP BY ROSSMOYNE GLADIATOR.
 873 Lack, H. W., GROUP BY RUNNYMEDE TYRANT.
 874 Moyle, E. W. & D. H., GROUP BY ERICA GENERAL.
 875 Nankervis, K. J., GROUP BY BOOROOMOOKA HASSOCK.
 876 Officer, A. W. & G. A., GROUP BY KILMOREY MILOGRAM.
 877 Pyle, A. W., Junr., GROUP BY BOOLAMSKEE PRIDE 2nd.
 878 Sheather, J. C., GROUP BY KAHLUA-MARALIND.
 879 Smith Bros., GROUP BY BOOROOMOOKA YEAST.

109. *TERINALLUM TROPHY, presented by L. G. NICHOLAS, ESQ., TERINALLUM PASTORAL CO. PTY. LTD., for the Best

Bull and Heifer exhibited in Classes 96 to 98 and 105 to 107. NOT to be judged as a pair.

The Trophy will be presented to the exhibitor who gains the award on three occasions, and will be held by the winner each year until within one month of the succeeding Royal Melbourne Show. The name of each winning exhibitor will be inscribed on the Trophy. Winners: 1955, L. J. and A. L. Graves; 1956, Hugh Middleton; 1957, John Jackson; 1958, Estate of G. T. Reid; 1959, John Jackson; 1960, John Troup; 1961, Allan H. Thompson; 1962, W. H. and M. M. Rhodin; 1963, John C. Wilson; 1964, A. S. & N. I. Boyd; 1965, Williams Victoree Farms Pty. Ltd.; 1966, Allan H. Thompson; 1967, M. C. Cameron; 1968, M. C. Cameron.

- 880 Blake Bros.
 881 Boyd, A. S. & N. I.
 882 Cameron, M. C.
 883 Childs, P. H.
 884 Deppeler, L. W.
 885 Doherty, A. M., Pty. Ltd.
 886 Dolman, J. E. & L. E.
 887 Fraser, C. W., & Sons.
 888 Gabbe, R. A.
 889 Jackson, John.
 890 King, R. R., & Son.
 891 Lack, H. W.
 892 McDonald, V. & R.
 893 Moyle, E. W. & D. H.
 894 Nankervis, K. J.
 895 Officer, A. W. & G. A.
 896 Sellwood, R. C., & Son.
 897 Sheather, J. C.
 898 Sunderman, G. A. & D.
 899 Sutherland, K., & Sons.
 900 Thompson, Allan H.
 901 Williams Victoree Farms Pty. Ltd.

MEDALS, presented by THE ANGUS SOCIETY OF AUSTRALIA, will be awarded as under:—

- 700-1. Junior Champion Bull.
 837-2. Junior Champion Heifer.
 644-3. Senior Champion Bull.
 788-4. Senior Champion Cow or Heifer.
 5. Herdsman attending the Grand Champion Bull. A. R. HILLIER.
 6. Herdsman attending the Grand Champion Cow or Heifer. C. W. FRASER.
 The herdsman to be nominated by the owner of each Champion.

THE BATTERY PARK PRIZES FOR THE BEST MAINTAINED ANGUS TEAM. — First, \$10; Second, \$7; Third, \$4; presented by L. J. AND A. L. GRAVES. Judging will take place daily from the opening day of the Show until the following Thursday, under the same scale of points as for the Inter-Breeds Competition. There is no entry fee and all Angus Exhibitors' Teams will automatically compete for the prizes.

THE JOHN C. WILSON MEMORIAL TROPHY for the most successful exhibitor in the Angus Section. Three points will be allotted for a first prize in each numbered class, two points for a second prize and one point for a third prize. In addition two points will be allotted for Grand Champion, three for Senior and Junior Champions and two for Reserve Senior

WILLIAMS VICTORY FARMS PTY. LTD.

ANGUS—DEVONS

and Reserve Junior Champions. In the event of two or more exhibitors securing an equal number of points the exhibitor gaining the greatest number of first prizes shall be the winner. The name of the winning exhibitor will be recorded on an HONOUR BOARD presented by the ANGUS SOCIETY OF AUSTRALIA (VICTORIAN COMMITTEE) and displayed in the No. 3 Cattle Pavilion. The Annual Winner will also receive a TROPHY valued at \$20 presented by the ANGUS SOCIETY OF AUSTRALIA (VICTORIAN COMMITTEE).

BEEF CATTLE HERDSMEN'S COMPETITION.—Shell Medallion and special prizes for Herdsman who best prepares and parades stock for the Show Ring. For full particulars and conditions of entry see Class 146 at end of Section 23.

N.B.—For particulars of entry in Steer Classes, etc., see Fat Cattle Section 13.

Section 19 — Devons

Exhibitors are advised that, in addition to reading the following conditions, they should carefully peruse the conditions of entry and exhibition which precede the first Cattle Section.

An exhibitor may enter up to five animals in any one Class, of which only three may be shown.

Entries will be accepted on the understanding that, should they be in excess of the accommodation, the number of exhibits will be reduced accordingly.

All cattle (both males and females) entered in this section will be weighed prior to judging. (See regulation in general conditions of entry.)

*Denotes Special Class.

A cattle exhibit can only be entered in one Ordinary Class.

An exhibit cannot be entered in a Special class unless it has been entered in an ordinary class.

The Judge in this Section will be asked not to award prizes to grossly overfat animals.

Any animal entered in this Section which can be shown to the satisfaction of the Society to have received Hormones will be ineligible for a prize.

All bulls, irrespective of age, must be registered in an approved Devon Herd Book. All females not of age for registration must be the progeny of registered sires and dams and duly recorded in the Calf Register of the Devon Breeders' Society of Australia. For particulars of registration in the Devon Herd Book of Australia, apply to the Secretary, Devon Breeders' Society of Australia, Show Grounds, Driver Ave., Paddington, 2021.

All male exhibits of Beef and Dual Purpose Cattle born on or before 31st August, 1968, shall be rung through the nose and at all times shall be led by such ring. If, in the opinion of the Stewards or Society's

Officials, any bull is considered unsafe, it shall be placed under such control as directed by the Stewards or Society's Officials.

Particular attention is drawn to the regulations regarding Inspectors' verification of type, description and eligibility of exhibits, appearing under the heading "Inspection Regulations in Beef and Dual Purpose Sections", which precede the first Cattle Section.

All cattle entered in this Section must be certified tuberculosis free. Animals from herds listed as accredited or in the process of accreditation under the Accredited Tubercle-free Herd Scheme conducted by the Department of Agriculture, Victoria, need not be individually tested, but all other cattle exhibited must be tuberculin tested within ninety days prior to the opening date of the Show. Certificates for these individual tests must accompany entry forms, or, if not available at that time, must be in the hands of the Director no later than 14 days prior to the opening day of the Show.

Attendants leading stock in the judging ring or on parade must wear uniform grey coats, which can be procured from the Society.

All prize-winning cattle must be paraded. (See Regulation at head of Cattle Section.)

Entry fee, \$5; R.A.S. of V. Members, \$3.

PRIZE MONEY

Unless otherwise stated the prizes in each Class are:—First, \$10; Second, \$4; Third, \$2.

CLASS

110. BULL, born on or before 31st August, 1967.
NO ENTRY

111. BULL, born on or between 1st September, 1967, and 29th February, 1968.
NO ENTRY

SENIOR CHAMPION DEVON BULL.—Society's Sash for the Best Devon Bull in Classes 110 and 111.

RESERVE SENIOR CHAMPION DEVON BULL.—Society's Sash.

112. BULL, born on or between 1st March, 1968, and 31st August, 1968.
NO ENTRY

113. BULL, born on or between 1st September, 1968, and 28th February, 1969.
NO ENTRY

JUNIOR CHAMPION DEVON BULL.—Society's Sash for the best Devon Bull in Classes 112 and 113.

RESERVE JUNIOR CHAMPION DEVON BULL
—Society's Sash.

GRAND CHAMPION DEVON BULL, any age.—Cash Prize of \$10, and Society's Sash. The Junior and Senior Champions shall compete for this award.

SPECIAL SHOW ATTRACTIONS

Dairying Industry Display

The display is in the Pavilion near the Railway Entrance. It features:—

"THE STORY OF MILK FROM COW TO BOTTLE"

\$100,000 worth of dairy machinery working continuously,
Brinecooling, Pasteurizing and Bottling

PLAIN AND FLAVOURED MILK

for sale in MODERN MILK BAR

Also

Freshly Cut Milk Bread Sandwiches at the Sandwich Bar.
and Hot Buttered Scones at the Scone Bar.

See also

THIS YEAR'S DAIRY PRODUCE PRIZE WINNERS



Arts and Crafts Pavilion

EXHIBITS OF COOKING, SEWING, KNITTING, PHOTOGRAPHY & ART
PHOTOGRAPHY, ON EXHIBITION IN THE MITCHELL GRANDSTAND

"Honey Pot" Pavilion

DISPLAYS OF HONEY EXHIBITS AND DEMONSTRATIONS OF
EXTRACTING HONEY

Centenary Hall

HORTICULTURAL DISPLAY

FLORAL CLOCK, GARDEN SETTINGS, PLANTS, FLOWERS, Etc.

"MOBIL" SHEARING CHAMPIONSHIP

Watch your daily programmes for special features.

DEVONS—SANTA GERTRUDIS

A SILVER MEDALLION, presented by THE DEVON BREEDERS' SOCIETY OF AUSTRALIA, will be awarded to the exhibitor of Grand Champion Devon Bull.

CLASS

114. COW OR HEIFER, born on or before 31st August, 1967.

NO ENTRY

115. HEIFER, born on or between 1st September, 1967, and 29th February, 1968.

NO ENTRY

SENIOR CHAMPION DEVON COW OR HEIFER — Society's Sash for the best Devon Cow or Heifer in Classes 114 and 115.

RESERVE SENIOR CHAMPION DEVON COW OR HEIFER.—Society's Sash.

116. HEIFER, born on or between 1st March, 1968, and 31st August, 1968.

NO ENTRY

117. HEIFER, born on or between 1st September, 1968, and 28th February, 1969.

NO ENTRY

JUNIOR CHAMPION DEVON HEIFER. — Society's Sash for the best Devon Heifer in Classes 116 and 117.

RESERVE JUNIOR CHAMPION DEVON HEIFER.—Society's Sash.

GRAND CHAMPION DEVON COW OR HEIFER. any age.—Cash Prize of \$10, and Society's Sash. The Junior and Senior Champions shall compete for this award.

118. *GROUP PRIZE: Best three animals bred by exhibitor. Both sexes to be represented and competition limited to animals exhibited in the ordinary Classes. — Prize: \$10 (presented by the DEVON BREEDERS' SOCIETY OF AUSTRALIA).

NO ENTRY

BEST MAINTAINED DEVON TEAM. — Special Prize \$10; presented by the DEVON BREEDERS' SOCIETY OF AUSTRALIA. Judging will take place daily from the opening day of the Show until the following Thursday, under the same scale of points as for the Inter-Breeds Competition. There is no entry fee and all Devon Exhibitors' Teams will automatically compete for the prize.

BEEF CATTLE HERDSMEN'S COMPETITION.—Shell Medallion and special prizes for Herdsman who best prepares and parades stock for the Show Ring. For full particulars and conditions of entry see Class 146 at end of Section 23.

N.B.—For particulars of entry in Steer Classes, etc., see Fat Cattle Section 13.

Section 20 — Santa Gertrudis

Judge: R. SCHMIDT, Esq.

Stewards: Hon. Sir WILLIAM McDONALD, M.P.

G. R. FINK, Esq.

IAN RYAN, Esq.

Exhibitors are advised that, in addition to reading the following conditions, they should carefully peruse the conditions of entry and exhibition which precede the first Cattle Section.

An exhibitor may enter up to five animals in any one Class, of which only three may be shown.

Entries will be accepted on the understanding that, should they be in excess of the accommodation, the number of exhibits will be reduced accordingly.

Judging will be in catalogue order and will follow Brahman which commences at 9.30 a.m. on the opening day of the Show.

All cattle (both males and females) entered in this section will be weighed prior to judging. (See regulation in general conditions of entry.)

* Denotes Special Class.

A cattle exhibit can only be entered in one ordinary class.

An exhibit cannot be entered in a Special class unless it has been entered in an ordinary class.

The Judge in this Section will be asked not to award prizes to grossly overfat animals.

Any animal entered in this Section which can be shown to the satisfaction of the Society to have received Hormones will be ineligible for a prize.

All adult animals entered in this Section must be registered in an approved Santa Gertrudis Herd Book. Animals not of age for adult registration must be the progeny of registered parents and duly recorded in the Calf Register. For particulars of registration in the Santa Gertrudis Herd Book of Australia, apply to the Secretary, Santa Gertrudis Breeders' (Australia) Association, Box 1500, G.P.O. Sydney, 2001.

All male exhibits of Beef and Dual Purpose Cattle born on or before 31st August, 1968, shall be rung through the nose and at all times shall be led by such ring. If, in the opinion of the Stewards or Society's Officials, any bull is considered unsafe, it shall be placed under such control as directed by the Stewards or Society's Officials.

Particular attention is drawn to the regulation regarding Inspectors' verifications of type, description and eligibility of exhibits, appearing under the heading "Inspection Regulations in Beef and Dual Purpose Sections", which precede the first Cattle Section.

All cattle entered in this Section must be certified tuberculosis free. Animals from herds listed as accredited or in the process of accreditation under the Accredited Tubercle-free Herd Scheme conducted by the Department of Agriculture, Victoria, need not be individually tested, but all other cattle exhibited must be tuberculin tested within ninety days prior to the opening date of the Show. Certificates for these individual

tests must accompany entry forms, or, if not available at that time, must be in the hands of the Director no later than 14 days prior to the opening day of the Show.

Attendants leading stock in the judging ring or on parade must wear uniform grey coats, which can be procured from the Society.

All prize-winning cattle must be paraded. (See Regulation at head of Cattle Section.)

Entry fee, \$5; R.A.S. of V. Members, \$3.

PRIZE MONEY

Unless otherwise stated the prizes in each Class are:—First, \$10; Second, \$4; Third, \$2.

CLASS

119. BULL, born on or before 29th February, 1968.

1-902 Schmidt, F. G. & N. F., PAMPOOLA K82 1595 (82), c 2/12/66, s Kraa 29D, d Pampoola 187.

120. BULL, born on or between 1st March, 1968, and 28th February, 1969.

2-903 Elgee Park Pty. Ltd., ELGEE ENTERPRISE C.R. (567), c 1/3/68, s Kram F103 Kilo, d Elgee Betty.

1-904 Elgee Park Pty. Ltd., ELGEE EVELYN C.R. (574), c 3/3/68, s Kram F103 Kilo, d Yulingbar 56.

CHAMPION SANTA GERTRUDIS BULL.—
902 Society's Sash.

121. COW OR HEIFER, born on or before 29th February, 1968.

905 Johnson, F. G., RED BEEF 179 (179), c 13/10/67, bred by Red Beef Cattle Co., s Kraa 25E, d Pine Tree 3P.

NO. AWARD

CLASS

122. HEIFER, born on or between 1st March, 1968, and 28th February, 1969.

1-906 Elgee Park Pty. Ltd., ELGEE EVA C.R. (572), c 3/3/68, s Kram F103 Kilo, d Elgee 252.

CHAMPION SANTA GERTRUDIS COW OR HEIFER.—Society's Sash.

BEEF CATTLE HERDSMEN'S COMPETITION.—Shell Medallion and special prizes for Herdsman who best prepares and parades stock for the Show Ring. For full particulars and conditions of entry see Class 146 at end of Section 23.

N.B.—For particulars of entry in Steer Classes, etc., see Fat Cattle Section 13.

Section 21 — Galloways

Judge: J. W. YOUNG, Esq.

Stewards: Hon. Sir WILLIAM McDONALD, M.P.
G. R. FINK, Esq.
IAN RYAN, Esq.

Exhibitors are advised that, in addition to reading the following conditions, they should carefully peruse the conditions of entry and exhibition which precede the first Cattle Section.

An exhibitor may enter up to five animals in any one Class, of which only three may be shown.

BOLINDA VALE

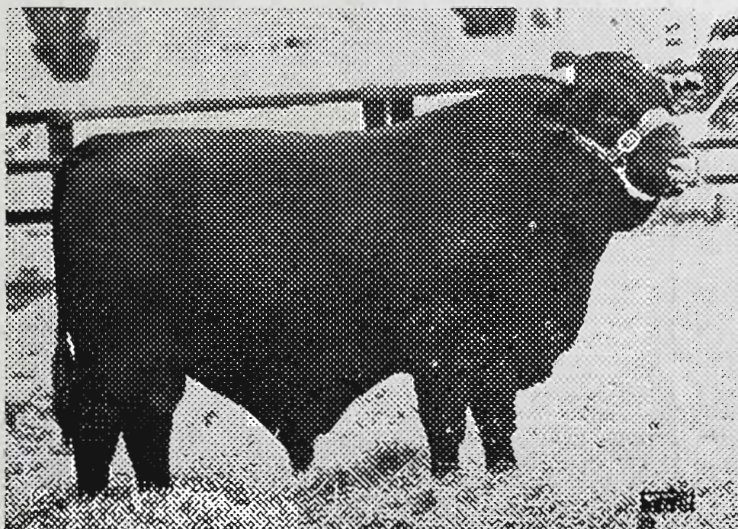

BOLINDA BRIGADIER, third under 21 months 1969 Sydney Royal although giving away two months. Was sold for \$7,500. Sire: King Ranch F.41.

SANTA GERTRUDIS

- Our three BULLS averaged \$6316.67 at 1969 Sydney Royal Show Sales.

• • •

Current TOP SIRE:—

KING RANCH INCOME, senior, grand and supreme champion, Sydney Royal, 1966.

KING RANCH KHAN.

KING RANCH JOVE.

KING RANCH JUPITER.

FOR BULLS ON PROPERTY,
PHONE: CLARKEFIELD 1 OR 14

Rupert Clarke & Co. Pty. Ltd, Bolinda Vale, Clarkefield Victoria.

GALLOWAYS

Entries will be accepted on the understanding that, should they be in excess of the accommodation, the number of exhibits will be reduced accordingly.

Judging will be in catalogue order and will take place in the afternoon of the opening day of the Show immediately following the judging of Murray Greys.

All cattle (both males and females) entered in this section will be weighed prior to judging. (See regulation in general conditions of entry).

* Denotes Special Class.

A cattle exhibit can only be entered in one ordinary Class.

An exhibit cannot be entered in a Special Class unless it has been entered in an ordinary Class.

The Judge in this Section will be asked not to award prizes to grossly overfat animals.

Any animal entered in this Section which can be shown to the satisfaction of the Society to have received Hormones will be ineligible for a prize.

All adult animals entered in this Section must be registered in an approved Galloway Herd Book. Animals not of age for adult registration must be the progeny of registered parents and duly recorded in the Calf Register. For particulars of registration in the Galloway Herd Book of Australia, apply to the Secretary, Galloway Cattle Society of Australia, Show Grounds, Driver Avenue, Paddington, 2021.

All male exhibits of Beef and Dual Purpose Cattle born on or before 31st August, 1968, shall be rung through the nose and at all times shall be led by such ring. If, in the opinion of the Stewards or Society's Officials, any bull is considered unsafe, it shall be placed under such control as directed by the Stewards or Society's Officials.

Particular attention is drawn to the regulations regarding Inspectors' verification of type, description and eligibility of exhibits, appearing under the heading "Inspection Regulations in Beef and Dual Purpose Sections", which precede the first Cattle Section.

All cattle entered in this Section must be certified tuberculosis free. Animals from herds listed as accredited or in the process of accreditation under the Accredited Tubercle-free Herd Scheme conducted by the Department of Agriculture, Victoria, need not be individually tested, but all other cattle exhibited must be tuberculin tested within ninety days prior to the opening date of the Show. Certificates for these individual tests must accompany entry forms, or, if not available at that time, must be in the hands of the Director no later than 14 days prior to the opening day of the Show.

Attendants leading stock in the judging ring or on parade must wear uniform grey coats, which can be procured from the Society.

All prize-winning cattle must be paraded. (See Regulation at head of Cattle Section.)

THE GALLOWAY CATTLE SOCIETY OF AUSTRALIA has donated \$20 towards the prize money in this Section.

C. H. HODGES, Esq., of Blairgowrie, Holbrook, N.S.W., has donated the sum of \$7.50 towards the prize money in this Section.

Entry fee, \$5; R.A.S. of V. Members, \$3.

PRIZE MONEY

Unless otherwise stated the prizes in each Class are:—First, \$10; Second, \$4; Third, \$2.

CLASS

123 BULL, born on or before 31st August, 1967.

- 1-907 Cock, Hainsworth T., STARVATION NOB DIDO Vol. 3 (61-4), c 25/5/61, bred by C. J. Willis, s Swatchfield Factotum, d Starvation Nob Liza.
2-908 Hodges, C. H. & G., WIRRIALPA NIMROD 210 (66), c 3/11/66, bred by W. G. Coward, s Wirrialpa Esquire, d Wirrialpa Isobel. (Sale, J. McD.).

124. BULL, born on or between 1st September, 1967, and 29th February, 1968.

- 909 Hodges, C. H. & G., BLAIRGOWRIE MACK C.R. (67), c 20/9/67, s Wirrialpa Illustrious, d Swatchfield Marion. (Sale, A.M.L.).

125. BULL, born on or between 1st March, 1968, and 28th February, 1969.

- 910 Allen, L., AMBERLEY PARK LARAMIE C.R. (72), c 17/9/68, bred by Hainsworth T. Cock, s Starvation Nob Dido, d Swatchfield Lora.
911 Cock, Hainsworth T., AMBERLEY PARK PARADOX C.R. (74), c 20/9/68, s Starvation Nob Dido, d Amberley Park Petite. (Sale, Eld. G.M.).
1-912 Cock, Hainsworth T., AMBERLEY PARK DIDO C.R. (80), c 23/9/68, s Starvation Nob Dido, d Amberley Park Isobel.
913 Cock, Hainsworth T., AMBERLEY PARK PENTAGON C.R. (92), c 22/10/68, s Wirrialpa Curley, d Dunlop Pam.
2-914 Hodges, C. H. & G., BLAIRGOWRIE HAMISH 53 (68), c 8/11/68, s Wirrialpa Illustrious, d Wirrialpa Jocelyn.

CHAMPION GALLOWAY BULL.—Society's Sash

126. COW OR HEIFER, born on or before 31st August, 1967.

- 3-915 Cock, Hainsworth T., BIG TINDERRY HELEN Vol. 2 (63), c 25/8/63, bred by J. W. Prowse & Sons, s Defiance of Tempello (imp. N.Z.), d Big Tinderry Bessie.
1-916 Hodges, C. H. & G., BIG TINDERRY IRENE Vol. 2 (80), c 25/9/64, bred by J. W. Prowse & Sons, s Defiance of Tempello (imp. N.Z.), d Big Tinderry Barbara.
2-917 Cock, Hainsworth T., AMBERLEY PARK ISOBEL 252 (27), c 25/9/65, s Swatchfield Edward, d Swatchfield Irma.

127. COW OR HEIFER, born on or between 1st September, 1967, and 29th February, 1968.

- 1-918 Cock, Hainsworth T., AMBERLEY PARK EUSTACIA C.R. (67), c 7/2/68, s Wirrialpa Kurrajong, d Eustacia of Castle Milk (imp.).

128. COW OR HEIFER, born on or between 1st March, 1968, and 28th February, 1969.

- 3-919 Cock, Hainsworth T., BIG TINDERRY WENDY C.R. (147), c 2/7/68, bred by J. W. Prowse & Sons, s Big Tinderry Geordie, d Big Tinderry Helen.
920 Cock, Hainsworth T., AMBERLEY PARK IDA C.R. (78), c 21/9/68, s Starvation Nob Dido, d Swatchfield Irma.
921 Hodges, C. H. & G., BLAIRGOWRIE MARION 2nd 40 (68), c 30/9/68, s Wirrialpa Illustrious, d Swatchfield Marion.
2-922 Hodges, C. H. & G., BLAIRGOWRIE LIKE-NESS 48 (68), c 3/10/68, s Wirrialpa Knight Errant, d Wirrialpa Likeness.
1-923 Cock, Hainsworth T., AMBERLEY PARK LANA C.R. (85), c 5/10/68, s Starvation Nob Dido, d Swatchfield Lady.

CHAMPION GALLOWAY COW OR HEIFER.—Society's Sash.

GALLOWAYS—MURRAY GREYS

BEEF CATTLE HERDSMEN'S COMPETITION.—Shell Medallion and special prizes for Herdsman who best prepares and parades stock for the Show Ring. For full particulars and conditions of entry see Class 146 at end of Section 23.

N.B.—For particulars of entry in Steer Classes, etc., see Fat Cattle Section 13.

Section 22 — Murray Greys

Judge: R. L. McEACHERN, Esq.

Stewards: Hon. Sir WILLIAM McDONALD, M.P.

G. R. FINK, Esq.

IAN RYAN, Esq.

J. A. PHILLIPS, Esq.

DONALD GADD, Esq.

Exhibitors are advised that, in addition to reading the following conditions, they should carefully peruse the conditions of entry and exhibition which precede the first Cattle Section.

An exhibitor may enter up to five animals in any one Class, of which only three may be shown.

Entries will be accepted on the understanding that, should they be in excess of the accommodation, the number of exhibits will be reduced accordingly.

Judging will be in catalogue order and will follow Brahmans and Santa Gertrudis which commences at 9.30 a.m. on the opening day of the Show.

All cattle (both males and females) entered in this section will be weighed prior to judging. (See regulation in general conditions of entry).

* Denotes Special Class.

A cattle exhibit can only be entered in one ordinary Class.

An exhibit cannot be entered in a Special Class unless it has been entered in an ordinary Class.

The Judge in this Section will be asked not to award prizes to grossly overfat animals.

Any animal entered in this Section which can be shown to the satisfaction of the Society to have received Hormones will be ineligible for a prize.

All cattle 9 months old and over on the opening day of the Show, entered in this Section, must be registered in the herd book of the Murray Grey Beef Cattle Society. Animals under 9 months old must be registered in the Calf Register of that Society. For particulars of registration in the Murray Grey Herd Book apply to the Secretary, Murray Grey Beef Cattle Society, Royal Show Grounds, Epsom Road, Ascot Vale, 3032.

Only animals which have been classified "A" by the Murray Grey Beef Cattle Society shall be eligible for entry in this Section.

All male exhibits of Beef and Dual Purpose Cattle born on or before 31st August, 1968, shall be rung through the nose and at all times shall be led by such ring. If, in the opinion of the Stewards or Society's Officials, any bull is considered unsafe, it shall be placed under such control as directed by the Stewards or Society's Officials.

Particular attention is drawn to the regulations regarding Inspectors' verification of type, description and eligibility of exhibits, appearing under the heading "Inspection Regulations in Beef and Dual Purpose Sections", which precede the first Cattle Section.

All cattle entered in this Section must be certified tuberculosis free. Animals from herds listed as accredited or in the process of accreditation under the Accredited Tubercle-free Herd Scheme conducted by the Department of Agriculture, Victoria, need not be individually tested, but all other cattle exhibited must be tuberculin tested within ninety days prior to the opening date of the Show. Certificates for these individual tests must accompany entry forms, or, if not available at that time, must be in the hands of the Director no later than 14 days prior to the opening day of the Show.

Attendants leading stock in the judging ring or on parade must wear uniform grey coats, which can be procured from the Society.

All prize-winning cattle must be paraded. (See Regulation at head of Cattle Section.)

Entry fee, \$5; R.A.S. of V. Members, \$3.

PRIZE MONEY

Unless otherwise stated the prizes in each Class are:—First, \$10; Second, \$4; Third, \$2.

CLASS

129. BULL, born on or before 31st August, 1967.

- 924 O'Sullivan, P. M., CADELLA PARK BARCOO 194A (146A), c 7/11/65, s Thologolong Barcoo, d The Glen Bright Eyes.
- 925 Sutherland, Mrs. H., MICHAELONG ROMAN INVASION 304 (192A), c 26/12/66, s Thologolong Michael, d Thologolong Boadicea.
- 926 Cornish, J. P., Pty. Ltd., THE LODGE MAHOMET Vol. 3 (14A), c 25/1/67, bred by C. P. & T. M. Gough, s Kenwyn Park Ambassador, d The Glen Christine 2nd. (Sale. Dal. N.Z.L.).
- 927 Cornish, J. P., Pty. Ltd., THE GLEN EXCELSIOR Vol. 3 (162A), c 20/6/67, bred by M. Gadd & Sons, s The Glen Bonza, d The Glen Crystal. (Sale. Dal. N.Z.L.).
- 928 Cameron, N. E. & A. A., & Sons, CLOVERDALE CHAMP Vol. 3 (235A), c 22/7/67, s Cloverdale Grev Mist, d Thologolong Joan.
- 929 Maslen, C. & Mrs. J. V., NORWOOD SUGGAN BUGGAN Vol. 3 (22A), c 3/8/67, bred by L. C. Rogers, s Pelluebla Percival, d The Glen Audrey.

130. BULL, born on or between 1st September, 1967, and 30th November, 1967.

- 930 Jones, B. A., HARKAWAY BRUCE Vol. 3 (4A), c 9/9/67, bred by Miss Z. West & Mrs. J. M. Byrne, s Bimbadeen Meteor, d The Glen Olive.
- 931 Sutherland, Mrs. H., MICHAELONG CHOCOLATE SOLDIER Vol. 3 (237A), c 10/11/67, s Thologolong Michael, d Thologolong Boadicea.
- 932 West, Miss Z., & Mrs. J. M. Byrne, HARKAWAY BAILINDALLOCH Vol. 3 (5A), c 28/11/67, s Bimbadeen Meteor, d Stratheden Lora.

131. BULL, born on or between 1st December, 1967, and 29th February, 1968.

- 933 Godde, W. H., & Co. Pty. Ltd., GLENELG ROMEO Vol. 3 (45A), c 26/1/68, s Thologolong Hercules, d Glenelg Rose Marie 5th.
- 934 Sutherland, Mrs. H., MICHAELONG FESTIVAL Vol. 3 (245A), c 12/2/68, s Thologolong Caesar, d Michaelong Freesia 5th.

SENIOR CHAMPION MURRAY GREY BULL.—Society's Sash for the Best Murray Grey Bull in Classes 129 to 131.

RESERVE SENIOR CHAMPION MURRAY GREY BULL.—Society's Sash.

MURRAY GREYS

CLASS

132. BULL, born on or between 1st March, 1968, and 31st May, 1968.

- 1- 935 Sutherland, Mrs. H., MICHAELONG FANTASTIQUE Vol. 3 (246A), c 2/3/68, s Thologolong Innamincka, d Michaelong Amethyst 4th.
- 2- 936 O'Sullivan, P. M., CADELLA PARK DINKY BOY Vol. 3 (334A), c 6/4/68, s Thologolong Snowman, d The Glen Star.
- 3- 937 Cameron, N. E. & A. A., & Sons, CLOVERDALE KIP Vol. 3 (277A), c 21/4/68, s Cloverdale Chief, d Cloverdale Kit-Kat.
- 938 Sutherland & Sutherland, THOLOGOLONG WYOMING Vol. 3 (252A), c 3/5/68, s Thologolong Michael, d Thologolong Waterlily 2nd.

133. BULL, born on or between 1st June, 1968, and 31st August, 1968.

- 939 Cornish, J. P., Pty. Ltd., MANEROO GALAXY Vol. 3 (87A), c 4/6/68, s Thologolong Viscount, d The Glen Hazel 3rd.
- 1- 940 Sutherland, Mrs. H., MICHAELONG TROCADERO Vol. 3 (254A), c 11/6/68, s Thologolong Michael, d Michaelong Agricola 2nd.
- 941 Cameron, N. E. & A. A., & Sons, CLOVERDALE GREY PLUM Vol. 3 (294A), c 16/6/68, s Cloverdale Plum, d Cloverdale Grey Girl.
- 942 Wilkeson Investments Pty. Ltd., TUERONG PARK HENRY Vol. 3 (42A), c 24/6/68, s Thologolong Richard, d The Glen Greta.
- 943 Sutherland & Sutherland, THOLOGOLONG GOLDEN STANDARD Vol. 3 (257A), c 1/7/68, s Michaelong Taoiseach, d Thologolong Golden Girl.
- 944 H. & S. Barlee, BIMBADEEN VIOLET RAY Vol. 3 (273A), c 14/7/68, s Bimbadeen Innamincka's Star, d Bimbadeen Violet 3rd.
- 945 Godde, W. H., & Co. Pty. Ltd., GLENELG MARTY Vol. 3 (47A), c 23/7/68, s Thologolong Hercules, d The Glen Rose Marie.
- 3- 946 O'Sullivan, P. M., CADELLA PARK COMBAT Vol. 3 (356A), c 30/7/68, s Thologolong Snowman, d Murella Duchess 2nd.
- 947 West, Miss Z., & Mrs. J. M. Byrne, HARKAWAY CRIANLARICH Vol. 3 (7A), c 5/8/68, s Bimbadeen Meteor, d The Glen Olive.
- 2- 948 Wilkeson Investments Pty. Ltd., TUERONG PARK HUGO Vol. 3 (63A), c 29/8/68, s Thologolong Richard, d The Glen Betty 4th.

134. BULL, born on or between 1st September, 1968, and 28th February, 1969.

- 3- 949 O'Sullivan, P. M., CADELLA PARK ERIC Vol. 3 (360A), c 6/9/68, s Barragunda Dinkydi, d The Glen Erica.
- 950 Sutherland, Mrs. H., MICHAELONG ARISTOCRAT Vol. 3 (266A), c 7/9/68, s Michaelong Taoiseach, d Thologolong Moonflower.
- 951 Sutherland, Mrs. H., MICHAELONG CASTLE Vol. 3 (269A), c 14/9/68, s Thologolong Moyan, d Thologolong Cleopatra 2nd.
- 952 Maslen, C. & Mrs. J. V., MAINVU CASSIDY Vol. 3 (4A), c 18/9/68, s Stratheden Earl, d The Glen Cassy 3rd. (Sale, J. McD.).
- 1- 953 Cornish, J. P., Pty. Ltd., MANEROO GLADIATOR Vol. 3 (107A), c 3/10/68, s Balmoral Fulton, d Glenelg Rose Marie.
- 2- 954 O'Sullivan, P. M., CADELLA DRAGNET Vol. 3 (377A), c 5/10/68, s Thologolong Snowman, d The Glen Cora.
- 955 West, Miss Z., & Mrs. J. M. Byrne, HARKAWAY CHESTER Vol. 3 (8A), c 19/10/68, s Bimbadeen Meteor, d Stratheden Lora.
- 956 Maslen, C. & Mrs. J. V., THOLOGOLONG ENTERPRISE Vol. 3 (275A), c 14/11/68, bred by Sutherland & Sutherland, s Michaelong Taoiseach, d Thologolong Geranium 3rd.
- 957 West, Miss Z., & Mrs. J. M. Byrne, HARKAWAY CARLISLE Vol. 3 (9A), c 18/11/68, s Bimbadeen Meteor, d Cloverdale Lily 2nd.

JUNIOR CHAMPION MURRAY GREY BULL.—Society's Sash for the Best Murray Grey Bull in Classes 132 to 134.

RESERVE JUNIOR CHAMPION MURRAY GREY BULL.—Society's Sash.

GRAND CHAMPION MURRAY GREY BULL, any age.—Cash Prize of \$10 and Society's Sash. The Junior and Senior Champions shall compete for this award.

CLASS

135. COW OR HEIFER, born on or before 31st August, 1967.

- 1- 958 Sutherland, Mrs. H., MICHAELONG FLANNEL FLOWER 267A (73A), c 27/4/63, s Thologolong Caesar, d Thologolong Flannel Flower.
- 2- 959 Barlee, H. & S., BIMBADEEN EVENING STAR 2nd 1118A (118A), c 27/8/65, s Thologolong Caesar, d Bimbadeen Evening.
- 960 Cameron, N. E. & A. A., & Sons, CLOVERDALE KIT-KAT 3rd Vol. 3A (224A), c 28/4/67, s Cloverdale Gem, d Cloverdale Kit-Kat.

136. HEIFER, born on or between 1st September, 1967, and 30th November, 1967.

- 961 Maslen, C. & Mrs. J. V., MAINVU DAWNLIGHT Vol. 3A (2A), c 1/9/67, s Stratheden Earl, d The Glen Cassy 3rd.
- 2- 962 Sutherland, Mrs. H., MICHAELONG MAGNOLIA 2nd Vol. 3A (219A), c 7/9/67, s Thologolong Michael, d Thologolong Magnolia.
- 1- 963 Godde, W. H., & Co. Pty. Ltd., GLENELG ROSALIE Vol. 3A (44A), c 24/10/67, s Thologolong Hercules, d Glenelg Rose Marie 2nd.
- 3- 964 Cornish, J. P., Pty. Ltd., MANEROO JEANETTE Vol. 3A (69A), c 28/10/67, s Thologolong Viscount, d Balmoral Jeanette 2nd.
- 965 West, Miss Z., & Mrs. J. M. Byrne, HARKAWAY BRONWYN Vol. 3A (15A), c 19/11/67, s Bimbadeen Meteor, d Cloverdale Lindy-Lou.

137. HEIFER, born on or between 1st December, 1967, and 29th February, 1968.

- 1- 966 Sutherland, Mrs. H., MICHAELONG AMETHYST 8th Vol. 3A (243A), c 7/12/67, s Thologolong Moyan, d Thologolong Amethyst 2nd.

SENIOR CHAMPION MURRAY GREY COW OR HEIFER.—Society's Sash for the Best Murray Grey Cow or Heifer in Classes 135 to 137.

RESERVE SENIOR CHAMPION MURRAY GREY COW OR HEIFER.—Society's Sash.

138. HEIFER, born on or between 1st March, 1968, and 31st May, 1968.

- 2- 967 Sutherland, Mrs. H., MICHAELONG FLANNEL FLOWER 2nd Vol. 3A (249A), c 27/3/68, s Thologolong Michael, d Michaelong Flannel Flower.
- 968 Cameron, N. E. & A. A., & Sons, CLOVERDALE WATTLE Vol. 3A (254A), c 1/4/68, s The Glen Gadabout, d Cloverdale Wilma.
- 969 Cameron, N. E. & A. A., & Sons, CLOVERDALE ICE CREAM 2nd Vol. 3A (256A), c 2/4/68, s Cloverdale Grey Mist, d Cloverdale Ice Cream.
- 1- 970 Wilkeson Investments Pty. Ltd., TUERONG PARK HEDY Vol. 3A (38A), c 13/4/68, s Thologolong Richard, d Murella Pearl.
- 3- 971 Cameron, N. E. & A. A., & Sons, CLOVERDALE ANN 4th Vol. 3A (288A), c 16/5/68, s Cloverdale Chief, d Cloverdale Ann.
- 972 Cornish, J. P., Pty. Ltd., THE GLEN CLARISSA 4th Vol. 3A (660A), c 26/5/68, bred by M. Gadd & Sons, s The Glen General, d The Glen Clarissa.

139. HEIFER, born on or between 1st June, 1968, and 31st August, 1968.

- 973 Cameron, N. E. & A. A., & Sons, CLOVERDALE MAB 2nd Vol. 3A (293A), c 6/6/68, s Cloverdale Grey Mist, d Cloverdale Mab.
- 3- 974 West, Miss Z., & Mrs. J. M. Byrne, HARKAWAY CELESTE Vol. 3A (23A), c 22/7/68, s Bimbadeen Meteor, d The Glen Glenice 2nd.

MURRAY GREYS—BRAHMANS

Section 23 —
Brahmans

Judge: R. SCHMIDT, Esq.

Stewards: Hon. Sir WILLIAM McDONALD,
M.P.G. R. FINK, Esq.
IAN RYAN, Esq.

CLASS

140. HEIFER, born on or between 1st September, 1968, and 28th February, 1969.

- 1-977 Sutherland, Mrs. H., MICHAELONG MAGNOLIA 3rd Vol. 3A (268A), c 10/9/68, s Thologolong Michael, d Thologolong Magnolia.
- 3-978 Cornish, J. P., Pty. Ltd., MANEROO PATRICIA 2nd Vol. 3A (103A), c 14/9/68, s Balmoral Fulton, d Glenelg Patricia.
- 979 Sutherland & Sutherland, THOLOGOLONG APRICOT 5th Vol. 3A (271A), c 20/9/68, s Thologolong Caesar, d Thologolong Apricot.
- 980 Barlee, H. & S., BIMBADEEN GREYGOWN Vol. 3A (312A), c 29/9/68, s Thologolong Innamincka, d Michaelong Greygown 3rd.
- 2-981 Cornish, J. P., Pty. Ltd., MANEROO JEANETTE 2nd Vol. 3A (118A), c 28/10/68, s Balmoral Fulton, d Balmoral Jeanette 2nd.

JUNIOR CHAMPION MURRAY GREY HEIFER.

977 → —Society's Sash for the Best Murray Grey Heifer in Classes 138 to 140.

RESERVE JUNIOR CHAMPION MURRAY GREY HEIFER.—Society's Sash.

970 →

GRAND CHAMPION MURRAY GREY COW OR HEIFER, any age.—Cash Prize of \$10 and Society's Sash. The Junior and Senior Champions shall compete for this award.

958 →

141. *GROUP PRIZE: One male and two females, any age, not necessarily bred by exhibitor. Competition limited to animals entered in the ordinary Classes. Prize: Trophy, value \$25 (presented by the MURRAY GREY BEEF CATTLE SOCIETY).

- 982 Cameron, N. E. & A. A., & Sons.
- 983 Godde, W. H., & Co. Pty. Ltd.
- 1-984 Sutherland, Mrs. H.
- 985 Sutherland, Mrs. H.

THE MICHAEL SUTHERLAND MEMORIAL TROPHY, value \$40, presented by **PETER SUTHERLAND, Esq.**, Thologolong, via Wodonga, Vic., will be awarded to the exhibitor of the Grand Champion Murray Grey Bull and Cow in alternate years, commencing in 1968 with the cow. The trophy to be won three times by the same exhibitor before becoming his permanent property. Outright winner of previous Trophy presented by Peter Sutherland, Esq., under the same conditions as the present Trophy: 1967, Sutherland & Sutherland. Annual winners of present Trophy: 1968, Mrs. H. Sutherland.

924

BEEF CATTLE HERDSMEN'S COMPETITION.—Shell Medallion and special prizes for Herdsman who best prepares and parades stock for the Show Ring. For full particulars and conditions of entry see Class 146 at end of Section 23.

N.B.—For particulars of entry in Steer Classes, etc., see Fat Cattle Section 13.

Exhibitors are advised that, in addition to reading the following conditions, they should carefully peruse the conditions of entry and exhibition which precede the first Cattle Section.

An exhibitor may enter up to five animals in any one Class, of which only three may be shown.

Entries will be accepted on the understanding that, should they be in excess of the accommodation, the number of exhibits will be reduced accordingly.

Judging will be in catalogue order and will commence at 9.30 a.m. on the opening day of the Show.

All cattle (both males and females) entered in this section will be weighed prior to judging. (See regulation in general conditions of entry).

* Denotes Special Class

A cattle exhibit can only be entered in one ordinary Class.

An exhibit cannot be entered in a Special Class unless it has been entered in an ordinary Class.

The Judge in this Section will be asked not to award prizes to grossly overfat animals.

Any animal entered in this Section which can be shown to the satisfaction of the Society to have received Hormones will be ineligible for a prize.

All adult animals entered in this Section must be registered in an approved Brahman Herd Book. Animals not of age for adult registration must be the progeny of registered parents and duly recorded in the Calf Register. For particulars of registration in the Brahman Herd Book of Australia, apply to Secretary, Australian Brahman Breeders' Association, P.O. Box 5, Marlborough, Queensland, 4705.

All male exhibits of Beef and Dual Purpose Cattle born on or before 31st August, 1968, shall be rung through the nose and at all times shall be led by such ring. If, in the opinion of the Stewards or Society's Officials, any bull is considered unsafe, it shall be placed under such control as directed by the Stewards or Society's Officials.

Particular attention is drawn to the regulations regarding Inspectors' verification of type, description and eligibility of exhibits, appearing under the heading **"Inspection Regulations in Beef and Dual Purpose Sections"**, which precede the first Cattle Section.

All cattle entered in this Section must be certified tuberculosis free. Animals from herds listed as accredited or in the process of accreditation under the Accredited Tubercle-free Herd Scheme conducted by the Department of Agriculture, Victoria, need not be individually tested, but all other cattle exhibited must be tuberculin tested within ninety days prior to the opening date of the Show. Certificates for these individual tests must accompany entry forms, or, if not available at that time, must be in the hands of the Director no later than 14 days prior to the opening day of the Show.

BRAHMANS—HERDSMEN'S COMPETITION

Attendants leading stock in the judging ring or on parade must wear uniform grey coats, which can be procured from the Society.

All prize-winning cattle must be paraded. (See Regulations at head of Cattle Section.)

Entry fee, \$5; R.A.S. of V. Members, \$3.

PRIZE MONEY

Unless otherwise stated the prizes in each Class are:—First, \$10; Second, \$4; Third, \$2.

CLASS

142. BULL, born on or before 29th February, 1968.

- 2-986 Brahman Pastoral Pty. Ltd., CHEROKEE LITTLE WHITE BULL 3356 (38/6), c 15/10/66, bred by Brahman Cattle Co., s Duke De Manso, d Miss Waverley 565.
- 1-987 Brahman Pastoral Pty. Ltd., GRAMPIANS ANDREW DE MANSO 2556 (146), c 8/11/66, bred by W. Ron Bauer, s Apis Creek Acrobat, d Grampians Anna De Manso.
- 988 Bri-Brahman Stud, TRAFALGAR DAMDDHAR 3064 (749), c 10/11/66, bred by Trafalgar Pastoral Co., s Tropical Cattle Phillip De Manso, d Trafalgar Gotami 2nd.
- 989 Armstrong, K. A., SPRING VALLEY TOP LINER 3211 (365), c 6/10/67, bred by Gerrard & Sullivan, s Burnside Oscar De Manso, d Spring Valley Waverley Lady.
- 990 Murray, G. T., SPRING VALLEY RED PRONTO DE MANSO 3426 (416), c 6/10/67, bred by Gerrard & Sullivan, s Wairuna Aristocrat De Manso, d Spring Valley Miss Deena.
- 3-991 Murray, G. T., TYAGARAH SNOW KING 3853 (135), c 6/10/67, bred by R. J. Bauer, s Lawes Mogul, d Tyagarah Snow White. (Sale, Eld. G.M.).

143. BULL, born on or between 1st March, 1968, and 28th February, 1969.

- 2-992 Armstrong, K. A., TOBANNA ECHOE MULATTO C.R. (3), c 3/9/68, s Nevada Eltonto Mulatto, d Nevada Picture 2nd. (Sale).
- 1-993 Brahman Pastoral Pty. Ltd., MORNINGTON PARK BARODA 4640 (2), c 5/11/68, bred by J. N. & H. M. Cook, s Burnside Joe Louis, d Nevada Royal Redeena 2nd.

CHAMPION BRAHMAN BULL.—Society's Sash.

144. COW OR HEIFER, born on or before 29th February, 1968.

- 2-994 Armstrong, K. A., NEVADA PICTURE 2nd 3345 (93), c 1/12/65, bred by Nevada Cattle Co., s Glencoe Mulatto, d Glencoe Picture.
- 3-995 Van Heel, T., & Mrs. M., NEVADA BEL PICTURE 4971 (98), c 20/5/67, bred by J. N. & H. M. Cook, s Belmont 10, d Glencoe Picture.
- 1-996 Brahman Pastoral Pty. Ltd., TRYPHINIA LADY ARENOSA MANSO 5024 (74/8), c 17/10/67, bred by W. F. & E. P. Bauman, s Avondale Contrite, d Tryphinia Lady Iglo Bau Manso.

145. HEIFER, born on or between 1st March, 1968, and 28th February, 1969.

- 1-997 Bri-Brahman Stud, NEVADA GLEN PICTURE 5608 (151), c 2/4/68, bred by Nevada Cattle Co., s Glencoe Mulatto, d Glencoe Picture.
- 3-998 Van Heel, T., & Mrs. M., NEVADA BALMORAL 6199 (150), c 7/4/68, bred by J. N. & H. M. Cook, s Balmoral 238, d Balmoral 251.
- 2-999 Brahman Pastoral Pty. Ltd., WANDILLA CBV LADY ARISTOCRAT M 5938 (342/1), c 14/4/68, bred by Kelly Creek Pastoral Holding, s Wandilla CBC Baron De Manso 540, d Wandilla CBV Lady Raider De Manso 764.
- 1000 Armstrong, K. A., TOBANNA LADY BIRD C.R. (6), c 21/9/68, s Wairuna Elegant De Manso, d Charlyn 147.

- 1001 Brahman Pastoral Pty. Ltd., MORNINGTON PARK LULU 6636 (1), c 20/10/68, bred by Laguna Pastoral Co., s Waverley Hima De Manso, d Laguna 206.
- 1002 Hickey, Joseph, & Co. Pty. Ltd., NEVADA RED LOUISE C.R. (155), c 2/1/69, bred by Nevada Cattle Co., s Burnside Joe Louis, d Balmoral 64.

CHAMPION BRAHMAN COW OR HEIFER.—
996 Society's Sash.

BEEF CATTLE HERDSMEN'S COMPETITION.—
Shell Medallion and special prizes for Herdsman who best prepares and parades stock for the Show Ring. For full particulars and conditions of entry see Class 146.

N.B.—For particulars of entry in Steer Classes, etc., see Fat Cattle Section 13.

Beef Cattle Herdsmen's Competition

Judges: W. J. T. CLARKE, Esq.
Major F. M. SYMONDS.
Hon. W. V. HOUGHTON, M.L.C.

Co-ordinator of Judges' Panel:
G. HOWELL, Esq.

Stewards: W. A. ANGLISS, Esq.
G. HOWELL, Esq.

CLASS

146. THE SHELL BEEF CATTLE HERDSMAN'S AWARD.

A Shell Herdsman's Medallion will be presented to the Herdsman who best prepares stock for the Show Ring, attention being given to the manner in which it is brought before the Judge. This award is in recognition of the support given by the SHELL GROUP OF COMPANIES in sponsoring the Pre-Show Journalists' Tour.

Mr. J. W. KELLY, Caramut North, Caramut, Vic., and Mr. K. P. PALMER of Kielli, Mortlake, Vic. have each donated \$20 to be distributed as prize money in this Competition.

Prizes: First: Shell Medallion, Society's inscribed Pewter Tankard and \$30. Second: Society's inscribed Pewter Tankard and \$10. Third: Society's inscribed Pewter Tankard and \$5.

The prize money will be paid to the Grooms concerned.

SHELL AWARD CONDITIONS OF ENTRY AND JUDGING

1. The competitor (either male or female) must be a recognised herdsman for at least six months prior to the Show and must have prepared the stock entered for exhibition by his or her employer.
2. The exhibitor must state on the entry form the name of the recognised herdsman nominated for this competition.
3. Each competitor will be required to parade before the Judge three head of cattle (including one bull). The cattle to be paraded must all be selected from the Show Team of the exhibitor by whom the herdsman is employed.
4. Judging for this award will take place on the Arena, at 9 a.m., on Monday, 22nd September, 1969.

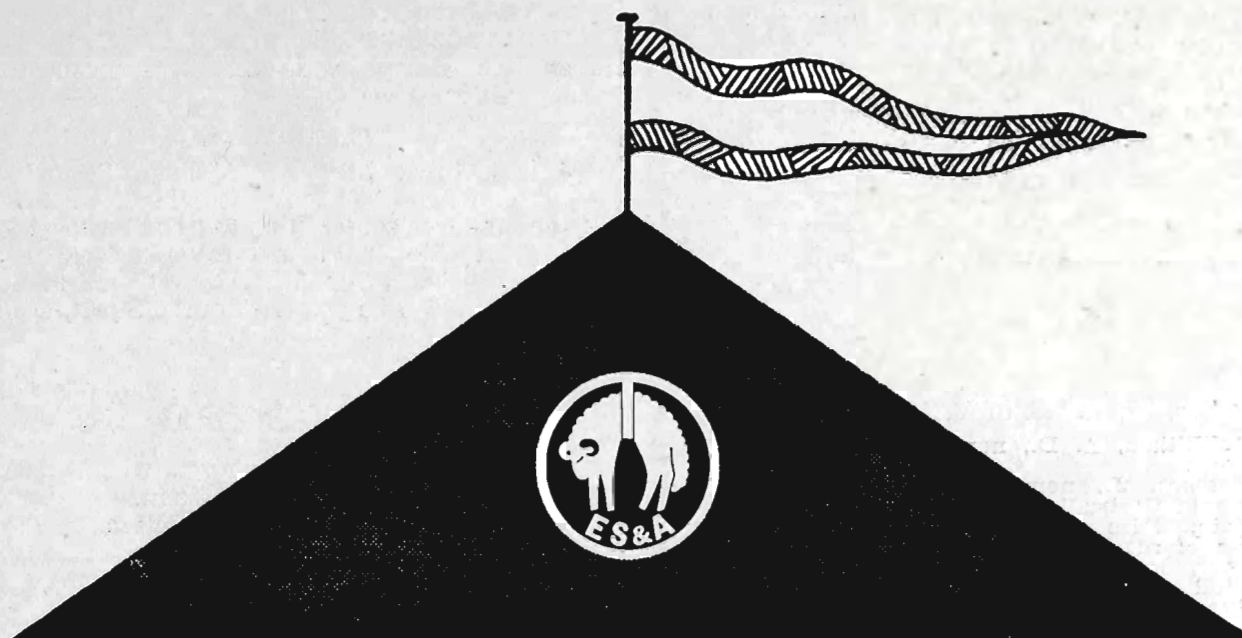

MEETING PLACE

While at the show, you are welcome to use the E. S. & A. Bank Show Office as a convenient meeting place. Or just come in for an informative chat about the family of services all under one roof. The E.S. & A. is there to help you in any way they can. Full banking facilities are provided, and you can cash cheques by prior arrangement with your local E.S. & A. Manager. The E.S. & A. Bank will be in the Chirnside Stand, Plummer Avenue, at The Royal Melbourne Show, from 18th to 27th September inclusive. We're happy to be at your service.

THE ENGLISH SCOTTISH & AUSTRALIAN BANK LTD.

SAVE FOR TOMORROW, TODAY ... BANK E.S. & A.

HERDSMEN'S COMPETITION — RED POLLS

5. In judging this class, judges will disregard the attendants assisting the nominated herdsman. All attendants, however, in addition to the herdsman, must wear grey dust coats.

Scale of points for judging will be as under:

Condition and preparation of cattle	60
Handling of cattle in ring	20
Dress and appearance of Herdsman	10
Gear (Halters, stock cane and suitability of same)	10
Total	100

Entry Fee, \$5; R.A.S. of V. Members, \$3.

1003	McWilliam, A. D., nom. by J. R. Allen (Hereford).
1004	Mathers, J., nom. by Elgee Park Pty. Ltd. (Santa Gertrudis).
4c-1005	Hain, Miss Wendy, nom. by K. W. Hain (Hereford).
1006	Ross, Ian R., nom. by J., D. & R. Hanson (Poll Hereford).
1-1007	Ryan, T., nom. by S., K. & C. Hawkins (Poll Hereford).
1008	Bryce, R., nom. by Mrs. G. E. Kelly (Angus).
3-1009	Bentley, J., nom. by R. & M. Shelmerdine (Hereford).
1010	Sutherland, M., nom. by Mrs. H. Sutherland (Murray Grey).
2-1011	Harper, Robert Y., nom. by Alan L. Taylor (Poll Hereford).
1012	Smith, S., nom. by Miss Z. West & Mrs. J. M. Byrne (Murray Grey).

“THE PASTORAL REVIEW”

BEEF CATTLE JUDGING DEMONSTRATION AND COMPETITION

Judges: A. McGAFFIN, Esq.
Major F. M. SYMONDS.
R. L. McEACHERN, Esq.

Stewards: K. P. PALMER, Esq.
R. B. GERRAND, Esq.
ROBERT WEBSTER, Esq.

A Beef Cattle Judging Demonstration and Competition will take place on the Triangular Lawn opposite No. 3 Cattle Pavilion on Monday, 22nd September, 1969, commencing at 10 a.m. and concluding no later than 12 noon.

The Demonstration and Competition will be conducted on Angus bulls this year. In future years different breeds will be used rotating in the order in which the breed sections appear in the Show Catalogue.

Competitors will be asked to place six bulls in the order they fancy.

The three prominent breed Judges appointed will agree on what might be termed the correct order of placing the cattle and will question the final six competitors over the P.A. system as to the reasons for their placements when determining the ultimate winner of the Competition.

A spokesman for the Judges' Panel will give explanations to competitors as to why the cattle were placed in the order decided upon by the Judges and at the same time will demonstrate the use of ring-craft as an aid to making correct decisions and as a methodical means of permitting spectators to understand the Judges' reasoning.

This will be a post entry competition, open to all comers. Intending competitors are required to nominate at the Cattle Superintendent's Office not later than one hour prior to the commencement of the Competition.

There will be no entry fee.

Prizes: First: Bronze Medallion. Second: Bronze Medallion. Third: Bronze Medallion. Fourth to Sixth: One year's free subscription to “The Pastoral Review”, to which also the first three placegetters will be entitled. Prizes donated by THE PASTORAL REVIEW PTY. LTD., 415 Bourke Street, Melbourne.

Dual Purpose Breeds

Judging of Dairy Shorthorns will commence at 9 a.m. and Red Polls at 9.30 a.m. on the opening day of the Show. Judging to determine the award of Champion Dairy Cow will take place at 10.30 a.m. on Friday, 19th September, in the Jersey Judging Ring.

Section 24 — Red Polls

Judge: N. J. SHANNON, Esq.

Stewards: W. B. BOOTHBY, Esq.
P. T. B. KELYNACK, Esq.
Dr. T. D. HOBAN, Esq.

Exhibitors are advised that, in addition to reading the following conditions, they should carefully peruse the conditions of entry and exhibition which precede the first Cattle Section.

An exhibitor may enter up to five animals in any one Class, of which only three may be shown.

Entries will be accepted on the understanding that should they be in excess of the accommodation, the number of exhibits will be reduced accordingly.

Judging will be in catalogue order and will commence at 9.30 a.m. on the opening day of the Show.

*Denotes Special Class.

A cattle exhibit can only be entered in one ordinary class.

An exhibit cannot be entered in a Special class unless it has been entered in an ordinary class.

Entries of milking stock will only be accepted subject to the special regulation regarding the disposal of milk. (See head of Cattle Section.)

All adult animals entered in this Section must be registered in recognised Red Poll Herd Book. Animals not of age for registration must be recorded as the progeny of registered parents. For particulars of registration in the Red Poll Herd Book of Australia, apply to the Secretary, Red Poll Cattle Breeders' Association of Australia, Royal Show Grounds, Epsom Road, Ascot Vale, 3032.

All male exhibits of Beef and Dual Purpose Cattle born on or before 31st August, 1968, shall be rung through the nose and at all times shall be led by such ring. If, in the opinion of the Stewards or Society's Officials, any bull is considered unsafe, it shall be placed under such control as directed by the Stewards or Society's Officials.

RED POLLS

Particular attention is drawn to the regulations regarding Inspectors' verification of type, description and eligibility of exhibits, appearing under the heading "Inspection Regulations in Beef and Dual Purpose Sections", which precede the first Cattle Section.

Cows which fail to yield 4 lbs. or more of milk in the 24 hours immediately preceding judging or in a period of 24 hours stipulated by the Society subsequent to judging shall be deemed to be dry.

All cattle entered in this Section must be certified tuberculosis free. Animals from herds listed as accredited or in process of accreditation under the Accredited Tubercle-free Herd Scheme conducted by the Department of Agriculture, Victoria, need not be individually tested, but all other cattle exhibited must be tuberculin tested within ninety days prior to the opening date of the Show. Certificates for these individual tests must accompany entry forms, or, if not available at that time, must be in the hands of the Director no later than 14 days prior to the opening day of the Show.

Attendants leading stock in the judging ring or on parade must wear uniform grey coats, which can be procured from the Society.

All prize-winning cattle must be paraded. (See Regulation at head of Cattle Section.)

Entry fee, \$5; R.A.S. of V. Members, \$3.

PRIZE MONEY

Unless otherwise stated the prizes in each Class are:—First, \$10; Second, \$4; Third, \$2.

CLASS

147. COW, born on or before 30th June, 1966 (in milk).—Prizes: \$20, \$8, \$4.

- 1013 Paton, A. W. J., SUNNY BRAE MERMAID 20933 (1), c 26/9/62, s Glendoon Bimbi, d Glendoon Fable.
1014 Beer, E. W. & E. E., PLYMOUTH ROSE KATHLEEN 21491 (C66), s 15/9/63, s Plymouth Rose Prince, d Plymouth Kathleen 2nd.
1015 Townrow, P. E. & E. C., CRANBROOK BANKSIA 22561 (145), c 9/9/65, s Plymouth Blighty, d Cranbrook Primrose.
1016 Beer, E. W. & E. E., PLYMOUTH ROSETTE 23197 (947), c 10/9/65, s Plymouth Rose Prince, d Plymouth Bevette.

No other award

148. HEIFER, born on or between 1st July, 1966, and 30th June, 1967 (in milk or in calf).

- 1017 Beer, E. W. & E. E., PLYMOUTH ROSE BANGLE 23925 (986), c 30/8/66, s Plymouth Rose Prince, d Plymouth Bangle.
1018 Paton, A. W. J., SUNNY BRAE CHAMPAGNE 25302 (34), c 3/2/67, s Bundaleer Bankland, d Sunny Brae Mountain Stream.
1019 Townrow, P. E. & E. C., CRANBROOK CONNIE 24429 (160), c 25/3/67, s Plymouth Mt. Band, d Cranbrook Berry.

No other award

149. *COW with best vessel (Cow to be of good breed type).

Competition in this class is limited to Animals (in milk) exhibited in the ordinary Classes, and the Judge may order the exhibits to be milked dry before making the final awards.

- 1020 Beer, E. W. & E. E.
1021 Beer, E. W. & E. E.
1022 Beer, E. W. & E. E.
1023 Paton, A. W. J.
1024 Townrow, P. E. & E. C.

CLASS

150. *GROUP PRIZES.—Two females in milk. Competition for these prizes is limited to animals exhibited in the ordinary Classes. Prizes: \$20, \$10, \$6, \$4. Presented by THE RED POLL CATTLE BREEDERS' ASSOCIATION OF AUSTRALIA (VICTORIAN BRANCH).

- 1025 Beer, E. W. & E. E.
1026 Paton, A. W. J.
1027 Townrow, P. E. & E. C.

No other award

151. COW, born on or before 30th June, 1966, (in calf).—Prizes \$16, \$8, \$4.

- 1028 Beer, E. W. & E. E., PLYMOUTH BEACON 19121 (762), c 25/7/61, s Dungate Borealis (imp.), d Burnwood Rose Marion.
1029 Paton, A. W. J., SUNNY BRAE BALLASTEP 22322 (26), c 24/3/66, s Sunny Brae Monsoon, d Tarcoola Ballajig.

TA FROM CLASS 147

152. HEIFER, born on or between 1st July, 1966, and 31st December, 1967.

- 1030 Baxter, K. G., CLOVERLEA CAMELIA 24495 (143), c 8/7/67, s Cloverlea Majestic, d Cloverlea Carnation.
1031 Townrow, P. E. & E. C., CRANBROOK BERYL 24425 (162), c 28/7/67, s Plymouth Blighty, d Cranbrook Pearl.
1032 Paton, A. W. J., SUNNY BRAE CHARLOTTE 25303 (42), c 2/8/67, s Bundaleer Bankland, d Sunny Brae Ballastep.
1033 Beer, E. W. & E. E., PLYMOUTH RUBETTE 24373 (A35), c 7/8/67, s Plymouth Rocket, d Plymouth Mountain Beauty.
1034 Baxter, K. G., CLOVERLEA FAIRY FLOSS 24499 (141), c 11/8/67, s Cloverlea Majestic, d Cloverlea Faithful Fairy.
1035 Hipwell & Halliday, ALMORA FRISKALIS 24974 (323), c 16/10/67, s Almora Borealis, d Almora Frisky.
1036 Baxter, K. G., CLOVERLEA CANDY 24496 (140), c 7/11/67, s Cloverlea Majestic, d Cloverlea Sugar.

153. HEIFER, born on or between 1st January, 1968, and 30th June, 1968.

- 1037 Townrow, P. E. & E. C., CRANBROOK CLOVER 25990 (171), c 24/2/68, s Plymouth Mt. Band, d Cranbrook Buttercup.
1038 Townrow, P. E. & E. C., CRANBROOK COLLEEN 25991 (172), c 26/2/68, s Plymouth Mt. Band, d Cranbrook Berry.
1039 Paton, A. W. J., SUNNY BRAE DARLING 26520 (55), c 5/4/68, s Bundaleer Bankland, d Sunny Brae Astor.
1040 Townrow, P. E. & E. C., CRANBROOK CHIME 25989 (174), c 7/4/68, s Plymouth Mt. Band, d Cranbrook Bloom.
1041 Begg, G. S. & L. L., MINIBAH BELLONA 26423 (4), c 13/4/68, s Plymouth Boston, d Cliveden Wendy 14th.
1042 Begg, G. S. & L. L., MINIBAH BARONESS 26422 (5), c 23/4/68, s Plymouth Boston, d Cliveden Nicola 2nd.
1043 Beer, E. W. & E. E., PLYMOUTH SEEKER 26850 (B17), c 6/6/68, s Hiview Sea King, d Plymouth Beat.

154. HEIFER, born on or between 1st July, 1968, and 31st December, 1968.

- 1044 Beer, E. W. & E. E., PLYMOUTH SEAVETTE 26795 (B20), c 7/7/68, s Hiview Sea King, d Plymouth Bevette.
1045 Beer, E. W. & E. E., PLYMOUTH ROSE FAIRY 26794 (B28), c 22/7/68, s Plymouth Rose Prince, d Burnwood Fairyland.
1046 Paton, A. W. J., SUNNY BRAE DANCASTEP 26518 (56), c 2/8/68, s Bundaleer Bankland, d Sunny Brae Ballastep.
1047 Beer, E. W. & E. E., PLYMOUTH ROSE BLOSSOM 26793 (B41), c 4/9/68, s Plymouth Rose Prince, d Plymouth Blossom.
1048 Townrow, P. E. & E. C., CRANBROOK AMBER 26737 (179), c 30/9/68, s Cranbrook Collar, d Cranbrook Betina.

RED POLLS

JUNIOR CHAMPION RED POLL HEIFER.—1046 Society's Sash for the Best Heifer born on or after 1st July, 1967.

RESERVE JUNIOR CHAMPION RED POLL HEIFER—Society's Sash. 1045

SENIOR CHAMPION RED POLL COW OR HEIFER.—Society's Sash for the Best Cow or Heifer born on or before 30th June, 1967. 1015

RESERVE SENIOR CHAMPION RED POLL COW OR HEIFER.—Society's Sash. 1029

GRAND CHAMPION RED POLL COW OR HEIFER, any age.—Society's Sash and cash prize of \$10, presented by **PETERS ICE CREAM (VIC.) PTY. LTD., WELLINGTON ROAD, PETERSVILLE, CLAYTON.** The Junior and Senior Champions shall compete for this award. 1046

A cash prize of \$5, also presented by **PETERS ICE CREAM (VIC.) PTY. LTD.,** will be awarded to the exhibitor of the Junior or Senior Champion Red Poll Cow or Heifer that did not gain the Grand Champion Award. 1015

CHAMPION DAIRY COW

THE AUSTRALIAN PRIMARY PRODUCERS' UNION (Victorian Division) offers a trophy order and cash prize of a total value of \$100 for competition among the Red Poll, Dairy Shorthorn, Australian Illawarra Shorthorn, Ayrshire, Jersey, Guernsey and Friesian breeds. For full particulars, see end of Section 30. 1-1015, 2-1017, 3-1016

THE "S. S. CAMERON" MEMORIAL TROPHY, valued at \$60, presented by the **RED POLL CATTLE BREEDERS' ASSOCIATION OF AUSTRALIA (VICTORIAN BRANCH),** will be awarded for the Junior Champion Red Poll Heifer. The trophy to be competed for in perpetuity, and the winner each year to receive a trophy order valued at \$10, presented by the Red Poll Cattle Breeders' Association of Australia (Victorian Branch). 1046

BULL CLASSES

CLASS

155. BULL, born on or before 30th June, 1966.

1049 McNamara, J. S., TOWRI PRINCE 7th 11437 (400), c 1/2/64, s Bradwell Rose Prince 2nd (imp.), d Northwood Florenza.
1-1050 Beer, E. W. & E. E., PLYMOUTH ROCKET 8865 (893), c 19/8/64, s Plymouth Rose Prince, d Plymouth Beat.

156. BULL, born on or between 1st July, 1966, and 30th June, 1967.
NO ENTRY

157. BULL, born on or between 1st July, 1967, and 31st December, 1967.

2-1051 Townrow, P. E. & E. C., PLYMOUTH RAJAH 10509 (A48), c 24/9/67, bred by E. W. & E. E. Beer, s Plymouth Rocket, d Plymouth Mountain Pansy.
1-1052 Paton, A. W. J., SUNNY BRAE CADET 10675 (44), c 30/9/67, s Bundaleer Bankland, d Sunny Brae Mountain Maid.

1053 Beggs, G. S. & L. L., SUNNY BRAE COMMODORE 10679 (45), c 14/10/67, bred by A. W. J. Paton, s Bundaleer Bankland, d Sunny Brae Miranda.

1054 Baxter, K. G., CLOVERLEA TREVA 11123 (138), c 3/11/67, s Cypress Mentor's Wonder, d Cloverlea Temple.

CLASS

158. BULL, born on or between 1st January, 1968, and 30th June, 1968.

1055 Townrow, P. E. & E. C., CRANBROOK BATMAN 10849 (168), c 7/2/68, s Plymouth Blighty, d Cranbrook Lady.

1056 Townrow, P. E. & E. C., CRANBROOK COMMAND 10852 (169), c 19/2/68, s Plymouth Mt. Band, d Cranbrook Banksia.

1057 Townrow, P. E. & E. C., CRANBROOK BONDI 10850 (173), c 26/2/68, s Plymouth Blighty, d Cranbrook Placid.

1058 Beer, E. W. & E. E., PLYMOUTH SEAROVER 11197 (B8), c 11/4/68, s Hiview Sea King, d Plymouth Rose.

159. BULL, born on or between 1st July, 1968, and 31st December, 1968.—Prizes: \$12.88, \$5.92, \$3.28, 96c, 64c, 32c.

A Compulsory Sweepstake of \$2 for each entry is included in this Class. Such Sweepstakes is divided into six prizes in the proportion of 36%, 24%, 16%, 12%, 8% and 4% and is added to the prize money as offered. Entry Fee and Sweepstakes, \$7; Members, \$5.

1059 Beer, E. W. & E. E., PLYMOUTH SEACAPTAIN 11164 (B21), c 8/7/68, s Hiview Sea King, d Plymouth Charity.

1060 Beer, E. W. & E. E., PLYMOUTH ROSE BAND 11162 (B29), c 26/7/68, s Plymouth Rose Prince, d Plymouth Bangle.

1061 Corbett, W. T. & J., COOEYANA ANDY 11233 (1), c 13/9/68, s Sunny Brae Artist, d Sunny Brae Bubbles.

1062 Corbett, W. T. & J., COOEYANA ACORN 11232 (3), c 17/11/68, s Bundaleer Bankland, d Sunny Brae Bonny.

JUNIOR CHAMPION RED POLL BULL—1062 Society's Sash for the Best Bull born on or after 1st July, 1967.

RESERVE JUNIOR CHAMPION RED POLL BULL.—Society's Sash. 1056 NO ENTRY

SENIOR CHAMPION RED POLL BULL—1050 Society's Sash for the Best Bull born on or before 30th June, 1967.

RESERVE SENIOR CHAMPION RED POLL BULL.—Society's Sash. NO ENTRY

GRAND CHAMPION RED POLL BULL, any age.—Society's Sash and cash prize of \$10, presented by **PETERS ICE CREAM (VIC.) PTY. LTD., WELLINGTON ROAD, PETERSVILLE, CLAYTON.** The Junior and Senior Champions shall compete for this award. 1050

A cash prize of \$5, also presented by **PETERS ICE CREAM (VIC.) PTY. LTD.,** will be awarded to the exhibitor of the Junior or Senior Champion Red Poll Bull that did not gain the Grand Champion Award. 1062

THE "ARNOLD CADDY" MEMORIAL TROPHY, valued at \$60, presented by the **RED POLL CATTLE BREEDERS' ASSOCIATION OF AUSTRALIA (VICTORIAN** 1062

RED POLLS—DAIRY SHORTHORNS

BRANCH), will be awarded for the Junior Champion Red Poll Bull. The trophy to be competed for in perpetuity, and the winner each year to receive a trophy order valued at \$10, presented by the Red Poll Cattle Breeders' Association of Australia (Victorian Branch).

CLASS

- 160. *GROUP PRIZE:** One male and two females, any age, bred by exhibitor. Competition for these prizes is limited to animals exhibited in the ordinary Classes.—Prizes: \$10, \$4, \$2.

1063 Baxter, K. G.
1-1064 Beer, E. W. & E. E.
2-1065 Paton, A. W. J.
3-1066 Townrow, P. E. & E. C.

- 161. *THE PRINCESS ROYAL CUP** (presented by the RED POLL CATTLE SOCIETY OF GREAT BRITAIN AND IRELAND), will be offered for competition for a Group consisting of one bull (any age), one female born on or before 30th June, 1966, and one female born on or after 1st July, 1966. One female to be in milk and the other dry. Competition limited to animals exhibited in the ordinary Classes. The Princess Royal Cup will not be actually held by the winner but a trophy order valued at \$10.50 presented by the RED POLL CATTLE BREEDERS' ASSOCIATION OF AUSTRALIA (FEDERAL COUNCIL) will be awarded to the successful exhibitor.

1-1067 Beer, E. W. & E. E.
1068 Paton, A. W. J.
1069 Townrow, P. E. & E. C.

- 162. *THE "T. H. PAYNE" MEMORIAL CUP**, valued at \$50 (presented by the RED POLL CATTLE BREEDERS' ASSOCIATION OF AUSTRALIA), will be awarded for the Best Male and Female (any age), bred in Australia, and exhibited in the ordinary Classes. The Cup to be competed for in perpetuity, and the winner's name will be engraved on it each year. The Cup to remain the property of the Royal Agricultural Society. A trophy order valued at \$10, presented by the Red Poll Cattle Breeders' Association of Australia (Victorian Branch), will be awarded each year to the exhibitor of the winning pair.

1-1070 Beer, E. W. & E. E.
1071 Paton, A. W. J.
1072 Townrow, P. E. & E. C.

- 163. *THE STRADBROKE CHALLENGE CUP**, presented by the late RIGHT HON. THE EARL OF STRADBROKE, K.C.M.G., C.B., C.V.D., C.B.E., V.D., D.L., J.P., BART., WHEN GOVERNOR OF VICTORIA.—**BEST GROUP OF THREE RED POLLS:** One Bull and two Heifers, all born on or after 1st July, 1967, by the same sire and bred by exhibitor. The name of the sire to be stated on entry form. Competition is limited to animals exhibited in the ordinary Classes. The Cup is vested in the Council of the Red Poll Cattle Breeders' Association of Australia in perpetuity for competition

amongst members of the Association, and will be awarded to the exhibitor of the winning group in this Class. A trophy order valued at \$10, presented by THE RED POLL CATTLE BREEDERS' ASSOCIATION OF AUSTRALIA (VICTORIAN BRANCH), will be awarded each year to the winner of the Cup.

1073 Beer, E. W. & E. E., GROUP BY HIVIEW SEA KING.
1074 Beer, E. W. & E. E., GROUP BY PLYMOUTH ROSE PRINCE.
1075 Paton, A. W. J., GROUP BY BUNDLEER BANKLAND.
1076 Townrow, P. E. & E. C., GROUP BY PLYMOUTH MT. BAND.

N.B.—For particulars of entry in Steer Classes, etc., see Fat Cattle Section 13.

Section 25 — Dairy Shorthorns

Judge: W. G. JELLIS, Esq.
Stewards: F. E. SELWYN SCOTT, Esq.
R. J. SCOTT, Esq.
P. SHANAHAN, Esq.
P. CALLAHAN, Esq.

Exhibitors are advised that, in addition to reading the following conditions, they should carefully peruse the conditions of entry and exhibition which precede the first Cattle Section.

An exhibitor may enter up to five animals in any one Class, of which only three may be shown.

Entries will be accepted on the understanding that should they be in excess of the accommodation, the number of exhibits will be reduced accordingly.

Judging will be in catalogue order and will commence at 9 a.m. on the opening day of the Show.

*Denotes Special Class.

A cattle exhibit can only be entered in one ordinary class.

An exhibit cannot be entered in a Special class unless it has been entered in an ordinary class.

Entries of milking stock will only be accepted subject to the Special Regulations regarding the disposal of milk (see head of Cattle Section).

Cattle entered in this Section must be registered in a recognised Dairy Shorthorn Herd Book. For particulars of registration in the Dairy Shorthorn Herd Book of Australia, apply to the Secretary, The Dairy Shorthorn Association of Australia, Royal Show Grounds, Epsom Road, Ascot Vale, 3032.

All male exhibits of Beef and Dual Purpose Cattle born on or before 31st August, 1968, shall be rung through the nose and at all times shall be led by such ring. If, in the opinion of the Stewards or Society's Officials, any bull is considered unsafe, it shall be placed under such control as directed by the Stewards or Society's Officials.

Particular attention is drawn to the regulations regarding Inspectors' verification of type, description and eligibility of exhibits, appearing under the heading "Inspection Regulations in Beef and Dual Purpose Sections", which precede the first Cattle Section.

No dehorned bull may be exhibited in this Section.

The Dairy Shorthorn Judge will not penalise female exhibits because they are dehorned.

DAIRY SHORTHORNS

Cows which fail to yield 4 lbs. or more of milk in the 24 hours immediately preceding judging or in a period of 24 hours stipulated by the Society subsequent to judging shall be deemed to be dry.

All cattle entered in this Section must be certified tuberculosis free. Animals from herds listed as accredited or in process of accreditation under the Accredited Tubercle-free Herd Scheme conducted by the Department of Agriculture, Victoria, need not be individually tested, but all other cattle exhibited must be tuberculin tested within ninety days prior to the opening date of the Show. Certificates for these individual tests must accompany entry forms, or, if not available at that time, must be in the hands of the Director no later than 14 days prior to the opening day of the Show.

Attendants leading stock in the judging ring or on parade must wear uniform grey coats, which can be procured from the Society.

(For particulars of conditions in Type and Utility Classes, see Section 31.)

THE DAIRY SHORTHORN ASSOCIATION OF AUSTRALIA has donated the sum of \$60 towards the prize money in this section, in addition to the special prize of \$10 in Class 180.

Entry fee, \$5; R.A.S. of V. Members, \$3.

PRIZE MONEY

Unless otherwise stated the prizes in each Class are:—First, \$10; Second, \$4; Third, \$2.

CLASS

164. COW, born on or before 30th June, 1963, (in milk).—Prizes: \$20, \$8, \$4.

- 1077 Iskov, A., & Son, MORELLA PRINCESS GWENDA 31st 14038B (271), c 20/4/60, bred by J. Iskov & Sons, s Willow Park Gay Lord 61st, d Morella Princess Gwenda 28th.
- 1078 Stokes, Russell N., LUBRA BEND BRIGHT CHLOE 4th 14012B (419), c 14/12/60, s Whatcote Duke Eyebright 21st (imp.), d Lubra Bend Lady Chloe 3rd.
- 1-1079 Willow Park Farms, WILLOW PARK DAINTY 52nd 16176A (519), c 18/9/62, bred by Atkinson Bros., s Willow Park Wild Stockman 42nd, d Willow Park Dainty 48th.
- 2-1080 McCombe Bros., GREEN MEADOWS PRINCESS 16th 16283B (436), c 26/9/62, s Green Meadows Viscount Wildeyes 35th, d Green Meadows Princess 11th.
- 3-1081 Willow Park Farms, WILLOW PARK MOSS ROSE 138th 16209A (567), c 10/12/62, bred by Atkinson Bros., s Kelmescott Gay Lord 73rd (imp.), d Willow Park Moss Rose 96th.

165. COW, born on or between 1st July, 1963, and 30th June, 1965 (in milk).—Prizes: \$20, \$8, \$4.

- 1082 McCombe Bros., GREEN MEADOWS QUEENIE 14th 18569B (495), c 19/5/64, s Green Meadows Viscount Wildeyes 35th, d Green Meadows Queenie 8th.
- 1-1083 Willow Park Farms, WILLOW PARK MOSS ROSE 148th 18454A (6691), c 29/7/64, bred by Atkinson Bros., s Willow Park Duke Eyebright, d Willow Park Moss Rose 118th.
- 4-C-1084 Willow Park Farms, WILLOW PARK COMET 100th 18389A (672), c 2/8/64, bred by Atkinson Bros., s Willow Park Wild Stockman 42nd, d Willow Park Comet 81st.
- 1085 Hutchinson, W. H. & H. J., STRATHAVON MILLIE 4th 18957C (35), c 20/9/64, s Willow Park Stockman 42nd, d Strathavon Millie. (Sale, McN-Tr.).
- 1086 Iskov, A., & Son, MORELLA PEARL 121st 18165A (451), c 25/9/64, bred by J. Iskov & Sons, s Willow Park Wild Stockman 45th, d Morella Pearl 100th.

- 1087 Rumler Bros., MOUNT BONINYONG DUCHESS 32nd 18627B (408), c 28/9/64, bred by R. J. Scott, s Willow Park Wild Stockman 41st, d Mount Boninyong Duchess 24th.
- 1088 Iskov, A., & Son, MORELLA PEARL 125th 18167A (458), c 9/3/65, bred by J. Iskov & Sons, s Willow Park Wild Stockman 45th, d Morella Pearl 87th.
- 1089 Howe, Estate S. T., BONNIE VIEW WILD ROSE 12th 19005D (574), c 1/4/65, bred by S. T. Howe, s Bonnie View Gay Lord 60th, d Illoura Wild Rose 22nd.
- 1090 Twamley, R., GLEN PARK DAISY 2nd 19614E (101), c 26/6/65, s Morella Gay Lord 3rd, d Flora Dale Red Daisy 5th.

CLASS

166. COW, born on or between 1st July, 1965, and 30th June, 1966 (in milk).—Prizes: \$16, \$8, \$4.

- 1091 Stokes, Russell N., LUBRA BEND CHERRIE 3rd 18861C (665), c 8/9/65, s Theale Emperor 3rd (imp.), d Lubra Bend Cambridge Cherrie 3rd.
- 1092 Buchanan, A. K. & J., STRATHBURN PRINCESS 17th 18289A (334), c 8/10/65, s Green Meadows Baron 7th, d River Moor Princess.
- 1093 Iskov, A., & Son, MORELLA PEARL 135th 18622B (492), c 11/10/65, bred by J. Iskov & Sons, s Willow Park Wild Stockman 45th, d Morella Pearl 46th.
- 1094 Willow Park Farms, WILLOW PARK DUCHESS 237th 22751A (852), c 30/11/65, bred by Atkinson Bros., s Willow Park Wild Stockman 42nd, d Willow Park Duchess 196th.
- 1095 McDonald, Ian R., BOONAH CRESSIDA 3rd 20345A (418), c 9/3/66, s Willow Park Wild Stockman 75th, d Riverslea Cressida 46th.
- 1096 Hutchinson, W. H. & H. J., STRATHAVON JOAN 22374E (66), c 3/4/66, s Willow Park Stockman 42nd, d Joan (foundation).
- 1097 Twamley, R., GLEN PARK WHISPER 8th 21025E (114), c 13/4/66, s Morella Gay Lord 3rd, d Glen Park Whisper 2nd.
- 1098 Hutchinson, W. H. & H. J., STRATHAVON JEWEL 3rd 22372D (69), c 27/5/66, s Willow Park Stockman 42nd, d Morella Jewel 15th.

1-1098 TR. FROM CLASS 171.

167. HEIFER, born on or between 1st July, 1966, and 31st March, 1967 (in milk).

- 1099 Rumler Bros., PINE VALE PRINCESS 22303A (25), c 24/8/66, s Willow Park Stockman 75th, d Morella Pearl 102nd.
- 1100 McDonald, Ian R., BOONAH RUBY 26th 20389A (441), c 1/9/66, s Willow Park Wild Stockman 75th, d Boonah Ruby 10th.
- 1101 Willow Park Farms, WILLOW PARK LADY BARRINGTON 19th 22768A (918), c 14/9/66, bred by Atkinson Bros., s Kelmescott Gay Lord 73rd (imp.), d Willow Park Lady Barrington 4th.
- 1102 Junor, R. & A., WILLOW PARK BLUSH 126th 22702A (929), c 25/9/66, bred by Atkinson Bros., s Willow Park Gay Lord 93rd, d Willow Park Blush 72nd.
- 1103 Iskov, A., & Son, MORELLA DUCHESS 14th 21699A (530), c 24/10/66, bred by J. Iskov & Sons, s Willow Park Wild Stockman 45th, d Morella Duchess 12th.
- 1104 Iskov, A., & Son, MORELLA PEARL 146th 21720A (532), c 7/11/66, bred by J. Iskov & Sons, s Willow Park Wild Stockman 45th, d Morella Pearl 85th.
- 1105 Cussins, H. E., & Son, DEVONMORE MOSS ROSE 14th 20804D (525), c 29/11/66, s Devonmore Gay Lord 9th, d Gladstone Moss Rose. (Sale, McN.-Tr.).
- 1106 Stokes, Russell N., LUBRA BEND LADY BIRD 21565A (746), c 28/3/67, s Willow Park Stockman 54th, d Lubra Bend Wildeyes 3rd.

168. HEIFER, born on or between 1st April, 1967, and 30th September, 1967 (in milk).

- 1107 Howe, Estate S. T., BONNIE VIEW MOSS ROSE 57th 20219B (673), c 8/4/67, s Willow Park Stockman 61st, d Bonnie View Moss Rose 40th.
- 1108 Howe, Estate S. T., BONNIE VIEW WILD ROSE 21st 20237C (678), c 28/4/67, s Willow Park Stockman 61st, d Bonnie View Wild Rose 7th.

DAIRY SHORTHORNS

CLASS

172. HEIFER, born on or between 1st July, 1966, and 31st March, 1967 (in calf).

- 1132 Howe, Estate S. T., BONNIE VIEW COUNTESS 28th 20199C (644), c 10/7/66, s Willow Park Stockman 61st, d Bonnie View Countess 11th.
- 1133 Bolton, F., COOMOORA WARATAH 3rd 20591A (18), c 2/8/66, s Parkside Gay Lord 13th, d Coomoora Waratah 2nd. (Sale, McN.-Tr.).
- 1134 Clarke, E. & G., & Sons, JOAN (Foundation) (60), c 10/8/66. (Sale, McN.-Tr.).
- 1135 Cussins, H. E., & Son, DEVONMORE OXFORD SUMMERTON 4th 20807A (515), c 23/8/66, s Willow Park Stockman 65th, d Riverslea Oxford Summerton 17th. (Sale, McN.-Tr.).
- 1136 Lane, D. F., & Sons, BOWEN VALE DAINTY IDA 20413C (118), c 9/9/66, s Willow Park Royal Emperor 11th, d Bowen Vale Ida 2nd.
- 1137 Sammon Bros., LOUGH ERIN CHARMAINE 10th 21484E (101), c 25/9/66, s Willow Park Wild Stockman 46th, d Lough Erin Charmaine 5th.
- 1138 Willow Park Farms, WILLOW PARK RED ROSE 109th 22821A (959), c 30/10/66, bred by Atkinson Bros., s Willow Park Gay Lord 93rd, d Willow Park Red Rose 74th.
- 1139 McDonald, I. R., BOONAH MELBA 20371D (469), c 12/1/67, s Willow Park Royal Emperor 30th, d Yuulong Melba 39th.

173. HEIFER, born on or between 1st April, 1967, and 30th September, 1967 (not in milk and not necessarily in calf).

- 1140 Howe, Estate S. T., BONNIE VIEW DUCHESS 67th 20212B (674), c 13/4/67, s Willow Park Stockman 61st, d Bonnie View Duchess 35th.
- 1141 McDonald, Ian R., BOONAH VIOLET 7th 20402B (476), c 15/5/67, s Willow Park Wild Stockman 75th, d Boonah Violet 2nd.
- 1142 Clarke, E. & G., & Sons, SAMARRA DAIRY-MAID 2nd 22344E (38), c 16/5/67, s Willow Park Wild Stockman 47th, d Dairymaid (Foundation).
- 1143 Twamley, R., GLEN PARK SYLVIE 9th 21022D (119), c 30/5/67, s Willow Park Stockman 84th, d Glen Park Sylvie 5th. (Sale, Dal. N.Z.L.).
- 1144 Willow Park Farms, WILLOW PARK ROSETTE 37th 22839A (992), c 9/6/67, bred by Atkinson Bros., s Willow Park Stockman 91st, d Willow Park Rosette 27th.
- 1145 Buchanan, A. K. & J., STRATHBURN DAISY 9th 22427D (380), c 12/6/67, s Willow Park Wild Stockman 14th, d Strathburn Daisy 2nd.
- 1146 Dunn, T. W. & J. A., MORELLA PEARL 147th 21721B (544), c 14/7/67, bred by A. Iskov & Son, s Willow Park Gay Lord 61st, d Morella Pearl 42nd.
- 1147 Cussins, H. E., & Son, DEVONMORE ROSY 18th 20820D (529), c 6/8/67, s Valley View Barrington Baron, d Devonmore Rosy 3rd.
- 1148 Stokes, Russell N., LUBRA BEND GLORIA 19th 21547A (763), c 8/8/67, s Lubra Bend Viscount Wildeyes 2nd, d Lubra Bend Lady Gloria 3rd.
- 1149 McDonald, I. R., BOONAH DAINTY 37th 20350B (486), c 11/8/67, s Willow Park Wild Stockman 75th, d Boonah Dainty 10th.
- 1150 Iskov, A., & Son, MORELLA PEARL 150th 21724A (550), c 17/8/67, s Willow Park Wild Stockman 45th, d Morella Pearl 87th.
- 1151 Sammon Bros., LOUGH ERIN BEAUTY 19th 21475C (113), c 2/9/67, s Willow Park Wild Stockman 80th, d Lough Erin Beauty 9th.
- 1152 Lane, D. F., & Sons, GREEN MEADOWS CROCUS 62nd 21061B (635), c 5/9/67, bred by McCombe Bros., s Green Meadows Barrington Emperor 7th, d Green Meadows Crocus 42nd.
- 1153 Buchanan, A. K. & J., STRATHBURN DAPHNE 14th 22435C (403), c 6/9/67, s Strathburn Baron 14th, d Strathburn Daphne 8th.
- 1154 Sammon Bros., LOUGH ERIN CHARMAINE 11th 21485D (115), c 8/9/67, s Willow Park Wild Stockman 80th, d Lough Erin Charmaine 5th.
- 1155 Sammon Bros., LOUGH ERIN BEAUTY 21st 21477D (116), 9/9/67, s Willow Park Wild Stockman 80th, d Lough Erin Beauty 12th.
- 1156 McCombe Bros., GREEN MEADOWS PANSY 57th 21094B (638), c 11/9/67, s Green Meadows Baron 41st, d Green Meadows Pansy 35th.
- 1157 Lane, D. F., & Sons, BOWEN VALE CORAS PRIDE 2nd 20410C (142), c 15/9/67, s Willow Park Stockman 82nd, d Carlyle Cora 16th.

- 1109 Twamley, R., GLEN PARK DAISY 3rd 21013E (118), c 15/6/67, s Willow Park Stockman 84th, d Glen Park Daisy 2nd.
- 1110 McCready Partnership, HADDON FARM MADAME 2nd 21172D (11), c 18/6/67, s Morella Wild Stockman 32nd, d Haddon Farm Madame.
- 1111 Hutchinson, W. H. & H. J., STRATHAVON COUNTESS 6th 22370B (101), c 25/6/67, s Willow Park Stockman 42nd, d Strathavon Countess.
- 1112 Willow Park Farms, WILLOW PARK MELBA 172nd 22790A (1000), c 5/8/67, bred by Atkinson Bros., s Willow Park Wild Stockman 42nd, d Willow Park Melba 132nd.
- 1113 McCombe Bros., GREEN MEADOWS PRIMROSE 14th 21101B (625), c 9/8/67, s Green Meadows Duke 9th, d Green Meadows Primrose 9th.
- 1114 Stokes, Russell N., LUBRA BEND RUBY 5th 21577A (766), c 22/8/67, s Lubra Bend Viscount Wildeyes 2nd, d Lubra Bend Ruby.
- 1115 Willow Park Farms, WILLOW PARK MOSS ROSE 169th 22804A (25), c 6/9/67, bred by Atkinson Bros., s Willow Park Stockman 91st, d Willow Park Moss Rose 149th.

2 1144
3 1154
CLASS

169. COW, born on or before 30th June, 1963 (in calf).

- 1116 Willow Park Farms, WILLOW PARK RED ROSE 74th 13943A (378), c 11/5/61, bred by Atkinson Bros., s Orma Wild Stockman (imp.), d Willow Park Red Rose 20th.
- 1117 Junior, R. & A., MORELLA PEARL 83rd 14290C (312), c 21/7/61, bred by J. Iskov & Sons, s Willow Park Gay Lord 61st, d Morella Pearl 13th.
- 1118 Lane, D. F., & Sons, BOWEN VALE IDA 2nd 16773D (30), c 16/8/62, s Willow Park Wild Stockman 14th, d Inglenook Ida 50th.
- 1119 Lane, D. F., & Sons, BOWEN VALE FAIRY 16772D (32), c 13/9/62, s Willow Park Wild Stockman 14th, d Inglenook Fairy 48th.
- 1120 McCombe Bros., GREEN MEADOWS BRIGHT 15882A (440), c 11/10/62, s Green Meadows Viscount Wildeyes 35th, d Lubra Bend Bright Countess.

No other award

170. COW, born on or between 1st July, 1963, and 30th June, 1965 (in calf).

- 1121 Buchanan, A. K. & J., STRATHBURN DAPHNE 8th 17092D (237), c 23/8/63, s Willow Park Wild Stockman 14th, d Strathburn Daphne 2nd.
- 1122 Iskov, A., & Son, MORELLA WILD PEARL 18908C (416), c 9/3/64, bred by J. Iskov & Sons, s Willow Park Wild Stockman 45th, d Morella Pearl 17th.
- 1123 Lane, D. F., & Sons, BOWEN VALE RUBY 17944A (50), c 3/7/64, s Willow Park Royal Emperor 11th, d Riverslea Ruby 46th.
- 1124 Willow Park Farms, WILLOW PARK RED ROSE 92nd 18474A (683), c 18/8/64, bred by Atkinson Bros., s Willow Park Duke Eyebright, d Willow Park Red Rose 71st.
- 1125 Junior, R. & A., ROYLEEN PARK PEARL 19964E (2), c 8/10/64, bred by R. Junior, s Willow Park Wild Stockman 40th, d Morella Pearl 83rd.
- 1126 Clarke, E. & G., & Sons, SAMARRA DAINTY 19967E (31), c 6/11/64, s Willow Park Wild Stockman 47th, d Dainty (Foundation).
- 1127 Stokes, Russell N., LUBRA BEND GLORIA 9th 21537A (642), c 3/4/65, s Orma Statesman (imp.), d Lubra Bend Bright Gloria 3rd.

1-1082

HC-1085

171. COW, born on or between 1st July, 1965, and 30th June, 1966 (in calf).

- 1128 Willow Park Farms, WILLOW PARK DAINTY 61st 18409A (808), c 13/9/65, bred by Atkinson Bros., s Whatcote Duke Eyebright 21st (imp.), d Willow Park Dainty 52nd.
- 1129 McDonald, I. R., BOONAH DAINTY 33rd 18740C (408), c 10/10/65, s Willow Park Emperor 3rd, d Boonah Dainty 2nd.
- 1130 Lane, D. F., & Sons, CROCUS (Foundation) Vol. 14 (984), c 28/12/65.
- 1131 Stokes, Russell N., LUBRA BEND CHERRIE 7th 21502B (698), c 18/4/66, s Lubra Bend Viscount Wildeyes 2nd, d Lubra Bend Lady Cherrie 3rd.

3-1097 TR. FROM CLASS 166

2-1115 TR. FROM CLASS 168

DAIRY SHORTHORNS

- 1158 Junor, R. & A., ROYLEEN PARK PEARL 4th 22339D (19), c 22/9/67, s Willow Park Stockman 39th, d Royleen Park Pearl.
 1159 McCready Partnership, HADDON FARM LEMON BUTTER 2nd 21171E (16), c 25/9/67, s Cherry Grove Merry Lord, d Lemon Butter (Foundation).

CLASS

174. HEIFER, born on or between 1st October, 1967, and 31st December, 1967.

- 1160 McDonald, I. R., BOONAH DAINITY 42nd 20355B (514), c 7/10/67, s Willow Park Wild Stockman 75th, d Boonah Dainty 23rd.
 1161 Clarke, E. & G., & Sons, PRETTY (Foundation) (66E), c 10/10/67.
 1162 Clarke, E. & G., & Sons, DAINITY DAISY (Foundation) (63), c 20/10/67.
 1163 Twamley, R., GLEN PARK CRESSIDA 21012A (124), c 20/10/67, s Lubra Bend Emperor 4th, d Lubra Bend Cressida 2nd.
 1164 Sammon Bros., LOUGH ERIN LOUISE 14th 21489D (122), c 22/10/67, s Willow Park Wild Stockman 80th, d Lough Erin Louise 9th.
 1-1165 McCombe Bros., GREEN MEADOWS COUNTESS ROSE 27th 21047A (651), c 23/10/67, s Green Meadows Barrington Emperor 7th, d Green Meadows Countess Rose 17th.
 1166 McCombe Bros., GREEN MEADOWS PANSY 59th 21096B (653), c 25/10/67, s Green Meadows Duke 9th, d Green Meadows Pansy 43rd.
 2-1167 Howe, Estate S. T., BONNIE VIEW COUNTESS 29th 20200E (710), c 29/10/67, s Bonnie View Gay Lord 56th, d Bonnie View Countess 17th.
 3-1168 Junor, R. & A., ROYLEEN PARK DUCHESS 3rd 22332D (21), c 1/11/67, s Willow Park Stockman 39th, d Royleen Park Duchess.
 1169 Sammon Bros., LOUGH ERIN ROSA HOPE 6th 21493E (128), c 3/11/67, s Willow Park Wild Stockman 46th, d Morven Rosa Hope 37th.
 1170 Clarke, E. & G., & Sons, CHUBBY (Foundation) (65), c 26/11/67.
 H.C.-1171 Morton, Miss N. G., BLINK BONNIE HEATHER (A1) 201771 (1), c 7/12/67, s Willow Park Wild Stockman 81st, d Heather (Foundation).
 1172 Hayes, S. B. & E., BONNY BANKS LADY 3rd 20246E (85), c 27/12/67, s Millside Kenneth 34th, d Bonny Banks Lady.

175. HEIFER, born on or between 1st January, 1968, and 30th June, 1968.

- 1-1173 Sammon Bros., LOUGH ERIN STRAWBERRY 7th 21494D (131), c 5/1/68, s Willow Park Wild Stockman 80th, d Lough Erin Strawberry 5th.
 2-1174 Howe, Estate S. T., BONNIE VIEW DUCHESS 69th C Vol. 15 (712), c 6/1/68, s Bonnie View Gay Lord 121st, d Bonnie View Duchess 20th.
 3-1175 Morton, Miss N. G., BLINK BONNIE PRINCESS (A1) 20179E (2), c 12/1/68, s Willow Park Wild Stockman 81st, d Princess (Foundation).
 1176 Iskov, A., & Son, MORELLA PEARL 160th 21734A (578), c 15/1/68, s Willow Park Wild Stockman 45th, d Morella Pearl 66th. (Sale, McN.-Tr.)
 1177 Twamley, R., GLEN PARK RUTH 2nd 21019A (125), c 30/5/68, s Willow Park Gay Lord 92nd, d Flora Dale Ruby 6th.

JUNIOR CHAMPION DAIRY SHORTHORN HEIFER.—Society's Sash for the Best Heifer born on or after 1st April, 1967.

RESERVE JUNIOR CHAMPION DAIRY SHORTHORN HEIFER.—Society's Sash.

SENIOR CHAMPION DAIRY SHORTHORN COW OR HEIFER.—Society's Sash for the Best Cow or Heifer born on or before 31st March, 1967.

RESERVE SENIOR CHAMPION DAIRY SHORTHORN COW OR HEIFER.—Society's Sash.

GRAND CHAMPION DAIRY SHORTHORN COW OR HEIFER, any age.—Society's Sash, Trophy valued at \$15, presented by RUSSELL N. STOKES, Esq., LUBRA BEND, YARRA GLEN, and cash prize of \$10 presented by PETERS ICE CREAM (VIC.) PTY. LTD., WELLINGTON ROAD, PETERSVILLE, CLAYTON. The Junior and Senior Champions shall compete for this award.

A cash prize of \$5, also presented by PETERS ICE CREAM (VIC.) PTY. LTD., will be awarded to the exhibitor of the Junior or Senior Champion Dairy Shorthorn Cow or Heifer that did not gain the Grand Champion Award.

CHAMPION DAIRY COW THE AUSTRALIAN PRIMARY PRODUCERS' UNION (Victorian Division) offers a trophy order and cash prize of a total value of \$100 for competition among the Red Poll, Dairy Shorthorn, Australian Illawarra Shorthorn, Ayrshire, Jersey, Guernsey and Friesian breeds. For full particulars see end of Section 30.

TYPE AND UTILITY CLASSES

In all cases where the tests are other than those of the Victorian Government Herd Test or Accreditation Schemes, certificates issued by the Department or organisation which conducted the tests, must accompany the entry forms except that in the instance of the V.H.I.A., when the herd test identity number will suffice. For full conditions of entry in these Classes see Section 31.

CLASS

176. *TYPE AND UTILITY COW, 4 years old or Mature Standard. Four year olds to have yielded not less than 400 lbs. butter fat and mature cows not less than 450 lbs.—Prizes: \$8, \$4, \$2.
NO ENTRY

177. *TYPE AND UTILITY COW, 2 and 3 year old standards. Two year olds to have yielded not less than 300 lbs. butter fat and three year olds not less than 350 lbs.—Prizes: \$8, \$4, \$2.

1178 Howe, Estate S. T., BONNIE VIEW WILD ROSE 12th 19005D (See also Class 165).
 1179 Iskov, A., & Son, MORELLA PEARL 135th 18622B (See also Class 166).

178. *TYPE AND UTILITY COW, any age, in milk or dry which prior to 1st July preceding the Show has produced 3,000 lbs. or more butter fat in her lifetime.—Prizes: \$8, \$4, \$2.
NO ENTRY

179. *COW, with best vessel, born on or before 30th June, 1966 (cow to be of good breed type). A Trophy valued at \$10, presented by MESSRS. ATKINSON BROS., Willow Park, Swan Hill, will be awarded to the winner of this Class. Competition is limited to animals exhibited in the ordinary Classes and the Judge may order the exhibits to be milked dry before making the final award.

1180 Buchanan, A. K. & J.
 1181 Hutchinson, W. H. & H. J.

DAIRY SHORTHORNS

- 1182 Iskov, A., & Son.
 1183 Iskov, A., & Son.
 1184 McCombe Bros.
 1185 Rumler Bros.
 1186 Stokes, Russell N.
 1187 Willow Park Farms.
 1188 Willow Park Farms.

CLASS

180. *HEIFER, with best vessel born on or after 1st July, 1966 (heifer to be of good breed type). A Trophy valued at \$10, presented by the DAIRY SHORTHORN ASSOCIATION OF AUSTRALIA, will be awarded to the winner of this Class. Competition is limited to animals exhibited in the ordinary Classes and the Judge may order the exhibits to be milked dry before making the final award.

- 1189 Howe, Estate S. T.
 1190 Howe, Estate S. T.
 1191 Iskov, A., & Son.
 1192 Junor, R. & A.
 1193 McCombe Bros.
 1194 McCombe Bros.
 1195 Rumler Bros.
 1196 Sammon Bros.
 1197 Stokes, Russell N.
 1198 Stokes, Russell N.
 1199 Willow Park Farms.

181. *GROUP PRIZES: Three females by the same sire, not necessarily bred by exhibitor. The name of the sire to be given on the entry form. Competition is limited to animals exhibited in the ordinary classes. Prizes: \$8, \$4, \$2. A Trophy valued at \$10.50, presented by McNAMARAS-TRENCHARDS, will also be awarded to the winner of this class.

- 1200 Clarke, E. & G., & Sons, GROUP BY WILLOW PARK WILD STOCKMAN 47th.
 1201 Hutchinson, W. H. & H. J., GROUP BY WILLOW PARK STOCKMAN 42nd.
 1202 Iskov, A., & Son, GROUP BY WILLOW PARK WILD STOCKMAN 45th.
 1203 McCombe Bros., GROUP BY GREEN MEADOWS VISCOUNT WILDEYES 35th.
 1204 Sammon Bros., GROUP BY WILLOW PARK WILD STOCKMAN 8th.
 1205 Stokes, Russell N., GROUP BY LUBRA BEND VISCOUNT WILDEYES 2nd.
 1206 Willow Park Farms, GROUP BY WILLOW PARK WILD STOCKMAN 42nd.

182. *COW AND HER DAUGHTER, any age, owned by the one exhibitor. Competition is limited to animals exhibited in the ordinary Classes. NOTE.—Only one combination of cow and daughter can compete. A Trophy valued at \$10.50, presented by I. R. McDONALD, ESQ., Tarlita, via Castlemaine, will be awarded to the winner of this Class.

- 1207 Buchanan, A. K. & J.
 1208 Clarke, E. & G., & Sons.
 1209 Junor, R. & A.
 1210 Twamley, R.
 1211 Willow Park Farms.

183. BULL, born on or before 30th June, 1966.

- 1212 McDonald, I. R., WILLOW PARK WILD STOCKMAN 75th 10163A (620), c 23/9/63, bred by Atkinson Bros., s Orma Wild Stockman (imp.), d Willow Park Melba 114th.
 1213 Sammon Bros., WILLOW PARK WILD STOCKMAN 80th 10166A (716), c 17/9/64, bred by Atkinson Bros., s Orma Wild Stockman (imp.), d Willow Park Moss Rose 107th.
 1214 McCombe Bros., GREEN MEADOWS BARON 41st 9920A (539), c 25/7/65, s Parsenn Barrington Baron 4th (imp.), d Green Meadows Bluebell 9th.
 1215 Willow Park Farms, WILLOW PARK STOCKMAN 105th 12099A (849), c 26/11/65, bred by Atkinson Bros., s Willow Park Wild Stockman 42nd, d Willow Park Fairy 36th.

- 1216 Buchanan, A. K. & J., WILLOW PARK STOCKMAN 106th 12100A (851), c 29/11/65, bred by Atkinson Bros., s Willow Park Wild Stockman 73rd, d Willow Park Countess 123rd.
 1217 Rumler Bros., WILLOW PARK WILD STOCKMAN 88th 12200A (853), c 15/12/65, bred by Atkinson Bros., s Orma Wild Stockman (imp.), d Willow Park Duchess 190th.

CLASS

184. BULL, born on or between 1st July, 1966, and 31st March, 1967.

- 1218 Buchanan, A. K. & J., STRATHBURN BARON 30th 11900A (371), c 9/9/66, s Green Meadows Baron 7th, d Riverslea Oxford Summerton 23rd.
 1219 Howe, Estate S. T., WILLOW PARK GAY BARON 85th 12066A (928), c 25/9/66, s Willow Park Gav Lord 93rd, d Willow Park Fairy 50th.
 1220 Stokes, Russell N., LUBRA BEND VISCOUNT WILDEYES 31st 11553A (722), c 7/10/66, s Lubra Bend Viscount Wildevies 2nd, d Riverslea Cressida 35th. (Sale, J. McD.).
 1221 Stokes, Russell N., LUBRA BEND VISCOUNT WILDEYES 36th 11558A (745), c 14/3/67, s Lubra Bend Viscount Wildevies 2nd, d Lubra Bend Lady Gloria.

185. BULL, born on or between 1st April, 1967, and 30th September, 1967.

- 1222 Buchanan, A. K. & J., STRATHBURN STOCKMAN 15th 11917A (378), c 3/4/67, s Willow Park Wild Stockman 14th, d Strathburn Princess 6th. (Sale, J. McD.).
 1223 Sammon Bros., WILLOW PARK STOCKMAN 132nd 12125A (990), c 16/5/67, bred by Atkinson Bros., s Willow Park Stockman 86th, d Willow Park Melba 143rd.
 1224 Lane, D. F., & Sons, BOWEN VALE ROYAL EMPEROR 30th 11005E (136), c 6/7/67, s Willow Park Royal Emperor 11th, d Bowen Vale Rose 2nd. (Sale, McN.-Tr.).
 1225 Evans, D. A. & L. G., DONNA GLEN DUKE EYEBRIGHT 7th 11202A (27), c 23/7/67, s Donna Glen Duke Eyebright, d Willow Park Duchess 203rd. (Sale, McN.-Tr.).
 1226 Evans, D. A. & L. G., DONNA GLEN DUKE EYEBRIGHT 8th 11203B (28), c 12/8/67, s Donna Glen Duke Eyebright, d Willow Park Moss Rose 112th. (Sale, McN.-Tr.).
 1227 Lane, D. F., & Sons, WILLOW PARK STOCKMAN 136th 12129A (8), c 14/8/67, bred by Atkinson Bros., s Willow Park Stockman 91st, d Willow Park Red Rose 83rd.
 1228 Willow Park Farms, WILLOW PARK STOCKMAN 140th 12133A (15), c 25/8/67, bred by Atkinson Bros., s Willow Park Wild Stockman 91st, d Willow Park Blush 107th. (Sale, McN.-Tr.).
 1229 Iskov, A., & Son, MORELLA GAY LORD 83rd 11636A (556), c 29/8/67, s Willow Park Gay Lord 61st, d Morella Pearl 125th.
 1230 Hutchinson, W. H. & H. J., STRATHAVON STOCKMAN 28th 11885A (104), c 8/9/67, s Strathavon Stockman 3rd, d Strathavon Pearl. (Sale, McN.-Tr.).
 1231 Clarke, E. & G., & Sons, WILLOW PARK STOCKMAN 149th 12142A (32), c 10/9/67, bred by Willow Park Farms, s Willow Park Wild Stockman 42nd, d Willow Park Rosette 16th.

186. BULL, born on or between 1st October, 1967, and 31st March, 1968.

- 1232 Evans, D. A. & L. G., DONNA GLEN DUKE EYEBRIGHT 11th 11206A (31), c 17/10/67, s Donna Glen Duke Eyebright, d Willow Park Duchess 198th. (Sale, McN.-Tr.).
 1233 Evans, D. A. & L. G., DONNA GLEN DUKE EYEBRIGHT 12th 11207A (32), c 19/10/67, s Donna Glen Duke Eyebright, d Donna Glen Blush 2nd. (Sale, McN.-Tr.).
 1234 Willow Park Farms, WILLOW PARK STOCKMAN 164th 12157A (66), c 22/10/67, bred by Atkinson Bros., s Willow Park Wild Stockman 42nd, d Willow Park Duchess 179th. (Sale, J. McD.).
 1235 McCombe Bros., GREEN MEADOWS BARON 48th 11276A (652), c 25/10/67, s Parsenn Barrington Baron 4th (imp.), d Green Meadows Countess Rose 15th. (Sale, McN.-Tr.).

DAIRY SHORTHORNS

- 1236 McCombe Bros., GREEN MEADOWS BARON 49th 11277A (654), c 26/10/67, s Parsenn Barrington Baron 4th (imp.), d Green Meadows Bright. (Sale, McN.-Tr.).
- 1237 Junor, R. & A., ROYLEEN PARK STOCKMAN 5th 11862C (22), c 28/11/67, s Willow Park Stockman 39th, d Boonah Margaret 6th. (Sale, McN.-Tr.).
- 1-1238 Iskov, A., & Son, MORELLA WILD STOCKMAN 57th 11665C (575), c 7/12/67, s Willow Park Wild Stockman 45th, d Morella Pearl 46th. (Sale, McN.-Tr.).
- 3-1239 Iskov, A., & Son, MORELLA WILD STOCKMAN 58th 11666C (577), c 28/12/67, s Willow Park Wild Stockman 45th, d Morella Princess Gwenda 28th. (Sale, J. McD.).
- 1240 Buchanan, A. K. & J., STRATHBURN STOCKMAN 21st 11923D (418), c 14/1/68, s Willow Park Wild Stockman 14th, d Strathburn Daisy 6th. (Sale, McN.-Tr.).
- 1241 Evars, D. A. & L. G., DONNA GLEN DUKE EYEBRIGHT 13th 11208A (34), c 15/3/68, s Donna Glen Duke Evebright, d Donna Glen Moss Rose. (Sale, McN.-Tr.).
- 1242 Rumler Bros., PINE VALE WILD STOCKMAN 3rd 11844B (45), c 24/3/68, s Willow Park Wild Stockman 88th, d Mount Boninyong Duchess 32nd. (Sale, McN.-Tr.).
- CLASS**
- 187. BULL, born on or between 1st April, 1968, and 30th June, 1968.**
- 1243 Stokes, Russell N., LUBRA BEND SUPREME 11533A (795), c 22/4/68, s Lubra Bend Bright Supreme 39th, d Lubra Bend Duchess. (Sale, McN.-Tr.).
- 1244 Rumler Bros., PINE VALE WILD STOCKMAN 4th 11845B (49), c 12/5/68, s Willow Park Wild Stockman 88th, d Morella Pearl 92nd.
- 1245 Hutchinson, W. H. & H. J., STRATHAVON STOCKMAN 34th 11891C (116), c 20/5/68, s Willow Park Stockman 42nd, d Strathavon Countess. (Sale, McN.-Tr.).
- H.C.-1246 Stokes, Russell N., LUBRA BEND SUPREME 3rd 11535B (805), c 20/5/68, s Lubra Bend Bright Supreme 39th, d Lubra Bend Killara 2nd. (Sale, McN.-Tr.).
- 3-1247 Willow Park Farms, WILLOW PARK STOCKMAN 179th 12172A (98), c 20/5/68, bred by Atkinson Bros., s Willow Park Stockman 103rd, d Willow Park Melba 161st. (Sale, McN.-Tr.).
- 2-1248 Sammon Bros., LOUGH ERIN WILD STOCKMAN 22nd 11496A (133), c 1/6/68, s Willow Park Wild Stockman 80th, d Lough Erin Rosa Hope. (Sale, McN.-Tr.).
- 1-1249 Iskov, A., & Son, MORELLA WILD STOCKMAN 62nd 11670B (586), c 25/6/68, s Willow Park Wild Stockman 45th, d Morella Pearl 63rd. (Sale, McN.-Tr.).
- 188. BULL, born on or between 1st July, 1968, and 31st August, 1968.**
- 1250 Iskov, A., & Son, MORELLA WILD STOCKMAN 63rd 11671B (588), c 2/7/68 s Willow Park Wild Stockman 45th, d Morella Pearl 100th. (Sale, J. McD.).
- 1251 Sammon Bros., LOUGH ERIN WILD STOCKMAN 24th 11498A (135), c 5/7/68, s Willow Park Wild Stockman 80th, s Willow Park Moss Rose 95th. (Sale, McN.-Tr.).
- 2-1252 Willow Park Farms, WILLOW PARK GAY BARON 98th 12079A (102), c 5/7/68, s Willow Park Gay Lord 93rd, d Willow Park Melba 143rd. (Sale, McN.-Tr.).
- 1253 Bolton, F., COOMOORA GAY LORD 3rd A Vol. 15 (23), c 5/8/68, s Coomoora Gay Lord 2nd, d Coomoora Waratah 3rd. (Sale, McN.-Tr.).
- H.C.-1254 Willow Park Farms, WILLOW PARK STOCKMAN 185th 12178A (106), c 5/8/68, s Willow Park Stockman 105th, d Willow Park Moss Rose 148th. (Sale, J. McD.).
- 1255 McDonald, I. R., BOONAH WILD STOCKMAN 63rd 10980E (547), c 27/8/68, s Willow Park Wild Stockman 75th, d Naramatta Countess 10th. (Sale, McN.-Tr.).
- 1-1256 Stokes, Russell N., LUBRA BEND SUPREME 6th 11538A (814), c 28/8/68, s Lubra Bend Bright Supreme 39th, d Lubra Bend Lady Gloria.
- 1257 Howe, Estate S. T., BONNIE VIEW STOCKMAN 39th A Vol. 15 (731), c 30/8/68, s Willow Park Stockman 61st, d Bonnie View Moss Rose 46th. (Sale, McN.-Tr.).
- 1258 Dunn, T. W. & J. A., MOUNT VIEW GAY LORD 9th 11709E (97), c 31/8/68, s Willow Park Gay Lord 61st, d Mount View Roany.
- CLASS**
- 189. BULL, born on or between 1st September, 1968, and 31st October, 1968.**
- 1259 Hutchinson, W. H. & H. J., STRATHAVON DUKE EYEBRIGHT 2nd A Vol. 14 (124), c 2/9/68, s Willow Park Duke Eyebright 15th, d Strathavon Pearl.
- 1260 Sammon Bros., LOUGH ERIN STOCKMAN 11th F Vol. 15 (138), c 3/9/68, s Lough Erin Wild Stockman 13th, d Lough Erin Charmaine 2nd. (Sale, McN.-Tr.).
- 1261 Buchanan, A. K. & J., STRATHBURN STOCKMAN 27th 11929E (441), c 9/9/68, s Willow Park Wild Stockman 14th, d Strathburn Beth 3rd. (Sale, McN.-Tr.).
- 1262 Iskov, A., & Son, MORELLA GAY BARON 2nd 11618A (598), c 12/9/68, s Willow Park Gay Baron 91st, d Morella Pearl 126th. (Sale, McN.-Tr.).
- 1-1263 Willow Park Farms, WILLOW PARK STOCKMAN 199th 12192A (136), c 12/9/68, s Willow Park Stockman 105th, d Willow Park Red Rose 103rd. (Sale, McN.-Tr.).
- 1264 McCready, J. W., CHERRY GROVE STOCKMAN A Vol. 15 (9), c 19/9/68, s Morella Wild Stockman 32nd, d Riverslea Cressida 54th.
- 1265 Sammon Bros., LOUGH ERIN WILD STOCKMAN 27th E Vol. 15 (140), c 25/9/68, s Willow Park Wild Stockman 80th, d Lough Erin Beauty 11th. (Sale, McN.-Tr.).
- 1266 Evars, D. A. & L. G., DONNA GLEN DUKE EYEBRIGHT 16th 11211A (40), c 28/9/68, s Donna Glen Duke Eyebright, d Willow Park Duchess 198th.
- 1267 Howe, Estate S. T., BONNIE VIEW GAY LORD 164th F Vol. 15 (742), c 1/10/68, s Bonnie View Gay Lord 149th, d Bonnie View Pearl 48th. (Sale, McN.-Tr.).
- 1268 Junor, R. & A., ROYLEEN PARK STOCKMAN 7th 11864A (26), c 2/10/68, s Willow Park Stockman 39th, d Boonah Roan Ruby 3rd. (Sale, McN.-Tr.).
- 1269 McDonald, I. R., BOONAH WILD STOCKMAN 71st 10988B (561), c 3/10/68, s Willow Park Stockman 18th, d Boonah Butterfly 18th. (Sale, McN.-Tr.).
- 1270 Junor, R. & A., WILLOW PARK GAY BARON 107th 12088A (158), c 4/10/68, bred by Willow Park Farms, s Willow Park Gay Baron 76th, d Willow Park Comet 87th.
- 1271 Rumler Bros., PINE VALE WILD STOCKMAN 7th 11848E (59), c 5/10/68, s Willow Park Wild Stockman 88th, d Pine Vale Pet.
- 1272 Cussins, H. E. & Son, DEVONMORE DAVID D Vol. 15 (583), c 11/10/68, s Valley View David 27th, d Devonmore Ruby 4th. (Sale, McN.-Tr.).
- 1273 Twamley, R., GLEN PARK STOCKMAN 4th A Vol. 15 (129), c 19/10/68, s Willow Park Stockman 84th, d Riverslea Ruby 51st. (Sale, Dal. N.Z.L.).
- JUNIOR CHAMPION DAIRY SHORTHORN**
- 1238 BULL.—Society's Sash for the Best Bull born on or after 1st October, 1967.
- RESERVE JUNIOR CHAMPION DAIRY SHORTHORN BULL.**—Society's Sash.
- 1249
- SENIOR CHAMPION DAIRY SHORTHORN**
- 1215 BULL.—Society's Sash for the Best Bull born on or before 30th September, 1967.
- RESERVE SENIOR CHAMPION DAIRY SHORTHORN BULL.**—Society's Sash.
- 1220
- GRAND CHAMPION DAIRY SHORTHORN**
- 1215 BULL, any age.—Society's Sash, Trophy valued at \$15 presented by the **PRESIDENT**

DAIRY SHORTHORNS — INDEX TO EXHIBITORS — BEEF, DUAL PURPOSE and FAT CATTLE

of the DAIRY SHORTHORN ASSOCIATION of AUSTRALIA and cash prize of \$10, presented by PETERS ICE CREAM (VIC.) PTY. LTD., WELLINGTON ROAD, PETERSVILLE, CLAYTON. The Junior and Senior Champions shall compete for this award.

A cash prize of \$5, also presented by PETERS ICE CREAM (VIC.) PTY. LTD., will be awarded to the exhibitor of the Junior or Senior Champion Dairy Shorthorn Bull that did not gain the Grand Champion Award.

CLASS

190. *GROUP PRIZES: One male and two females, any age, bred by exhibitor. Competition for these prizes is limited to animals exhibited in the ordinary Classes.—Prizes: \$10, \$4, \$2.

1274 Buchanan, A. K. & J.
1275 Iskov, A., & Son.
1276 McCombe Bros.
1277 Sammon Bros.
1278 Stokes, Russell N.
1279 Willow Park Farms.
1280 Willow Park Farms.

N.B.—For particulars of entry in Steer Classes, etc., see Fat Cattle Section 13.

Index to Exhibitors in Beef, Dual Purpose and Fat Cattle Sections

The numbers shown for Fat Cattle indicate the Classes in which the exhibitor is represented. In all other cases parentheses enclosed numbers indicate that the exhibit appears in a Special Class in addition to an Ordinary Class.

A

ALBERNI BROS., Fulham Grange, Cranbourne Road, Narre Warren, 3805 (Beef Shorthorns).—149, 158, 172, 180, 195, 200, (211), 239, 244, 248, 249, (261), (270), (276); (Herefords).—445.
Allen, J. R., South Boorook, Mortlake, 3272 (Herefords).—375, 383, 384, 398, 407, 410, 411, 416, 417, (456), (457), (1003).
Allen, L., Ferntree Gully Road, Wheelers Hill, 3170 (Galloways).—910.
Angliss, W. A., Marnong, Mickleham, via Donnybrook, 3652 (Poll Herefords).—513, 517, 594.
Armstrong, K. A., Tobanna Stud, Robec, Deniliquin, N.S.W., 2710 (Brahmans).—989, 992, 994, 1000.

B

BACKWELL, E. L., Indented Head, 3223 (Angus).—677, 695, 701, 726.
Barlee, H. & S., Bimbimbadeen R.M.B., Corryong, 3707 (Murray Greys).—944, 959, 980.
Barwidgee Estate, Barwidgee, Caramut, 3274 (Angus).—679.
Battersby, K. W., Leighwood, Korumburra, 3950 (Angus).—717, 719.
Baxter, K. G., New Dookie Road, Shepparton, 3630 (Red Polls).—1030, 1034, 1036, 1054, (1063).
Beer, E. W. & E. E., Pte. Bag 56, Rochester, 3561 (Fat Cattle).—2, 20; (Red Polls).—1014, 1016, 1017, (1020), (1021), (1022), (1025), 1028, 1033, 1043, 1044, 1045, 1047, 1050, 1058, 1059, 1060, (1064), (1067), (1070), (1073), (1074).
Begg, G. S. & L. L., Pound Road, Narre Warren, 3805 (Red Polls).—1041, 1042, 1053.
Blake Bros., P.O. Box 45, Wagga, N.S.W., 2650 (Angus).—653, 681, 694, 715, 750, (761), 796, 799, 804, 832, (863), (880).
Bodey, A. A. & V. L., Lorraine, Dooen, 3378 (Beef Shorthorns).—186, 204, 252; (Poll Shorthorns).—296, 329, 333.
Bolton, F., 48 West Street, Daylesford, 3460 (Dairy Shorthorns).—1133, 1253.
Booth, A. R. & R. L., Kenilworth Court, Yering, 3770 (Herefords).—351, 353, 414, 430, (446), (466); (Poll Herefords).—574.
Borambola Pty. Ltd., Borambola, Benalla, 3672 (Poll Herefords).—481, 514, 516.
Bott, J. & A. C., Box 26, Yarrowonga, 3730 (Fat Cattle).—5, 6, 9, 10, 11, 12.
Boyd, A. S. & N. I., Kilmarnock, Young, N.S.W., 2594 (Angus).—714, 811, 830, (864), (881).
Brahman Pastoral Pty. Ltd., Mornington Park Stud, Three Chain Road, Moorooduc, 3933 (Brahmans).—986, 987, 993, 996, 999, 1001.
Bri-Brahman Stud, Jackson Road, Springvale North, 3170 (Brahmans).—988, 997.

Brindley, L. R. D., Myrhee, Docker, via Wangaratta, 3678 (Herefords).—354, 403, 433.
Brown, Norman L., R.M.B. 9, Milawa, via Wangaratta, 3678 (Beef Shorthorns).—143, 231, 256, 260, (262).
Bryant, R. G., Mt. Fyans, Darlington, 3271 (Poll Herefords).—489.
Buchanan, A. K. & J., Strathburn, Bunbartha, 3634 (Dairy Shorthorns).—1092, 1121, 1145, 1153, (1180), (1207), 1216, 1218, 1222, 1240, 1261, (1274).
Bulgary Pastoral Co., Bulgary, R.M.B. 1042, Wagga, N.S.W., 2650 (Angus).—662, 823.
Burstion, J. M., Yallambee, Mulwala, N.S.W., 2647 (Fat Cattle).—3, 11.

C

CALLAGHAN, J. J., 125 Murray Road, Preston, 3072 (Poll Herefords).—495, 507, 523, 546, (562).
Camerry Park Pty. Ltd., Camerry Park, Monbulk, 3793 (Poll Herefords).—478, 559, (563), 572, 580, 583, 615, (618), (629).
Cameron, M. C., Ardroy, Euroa, 3666 (Fat Cattle).—1, 2, 12, 17; (Angus).—689, 725, 794, 821, 831, 833, 850, (865), (882).
Cameron, N. E. & A. A., & Sons, Kilmarnock, Pte. Bag, Port Fairy, 3284 (Murray Greys).—928, 937, 941, 960, 968, 969, 971, 973, (982).
Carmody, J., Nariel, via Cudgewa, 3705 (Fat Cattle).—1, 2, 3, 15.
Childs, P. H., Carisbrook Park, Reservoir Road, Narre Warren North, 3805 (Angus).—645, 646, 747, 754, 786, 789, 790, 801, 812, (883).
Clarke, E. & G., & Sons, Samarra, Ladysmith, via Wagga, N.S.W., 2650 (Dairy Shorthorns).—1126, 1134, 1142, 1161, 1162, 1170, (1200), (1208), 1231.
Cock, Hainsworth T., Bonds Road, Lower Plenty, 3093 (Fat Cattle).—4, 5, 7, 10; (Galloways).—907, 911, 912, 913, 915, 917, 918, 919, 920, 923.
Coleman, C. O., Toongabbie, 3856 (Fat Cattle).—1, 17; (Angus).—686, 743.
Coleman, C. O., & Sons, Toongabbie, 3856. (Fat Cattle).—8.
Coopersmith, F., Flowerdale Farm, Extons Road, Kinglake Central, 3757 (Poll Herefords).—528, 550, 560, 600, 614, 616.
Corbett, W. T. & J., Cooeeyana, The Gap, Wagga, N.S.W., 2650 (Red Polls).—1061, 1062.
Cornish, J. P., Pty. Ltd., Maneroo Road, Bunbartha, 3634 (Fat Cattle).—1, 2, 3, 4, 5, 6, 9, 10, 19; (Murray Greys).—926, 927, 939, 953, 964, 972, 978, 981.
Crosby, C. Clive, Morningdale, Tower Road, Mt. Eliza, 3930 (Beef Shorthorns).—153, 160, 170, 189, 201, (212), 225, 226, 233, 237, 242, 255, 259, (263), (266), (271), (277).
Cussins, H. E., & Son, Box 34, Tongala, 3621 (Dairy Shorthorns).—1105, 1135, 1147, 1272.

INDEX TO EXHIBITORS—BEEF, DUAL PURPOSE and FAT CATTLE

D

- DAVIS, A. N. & L. D., 28 Vera Street, Corowa, N.S.W., 2646 (Poll Shorthorns).—335.
 Davis, W. J. A., & Sons, Woodleigh, Corowa, N.S.W., 2646 (Fat Cattle).—1, 13; (Beef Shorthorns).—142, 152, 156, 162, 167, 177, 202, 207, (213), 227, 235, 245, 246, (264), (267), (272), (278).
 Dennis, M. & H., Truro, Seaton Road, Glenmaggie, 3858 (Fat Cattle).—9, 10.
 Deppeler, L. W., 10 Sunday Ridge Road, Simpson, via Jancourt East, 3266 (Angus).—732, 828, 842, 854, (866), (884).
 Doherty, A. M., Pty. Ltd., Tulagi, Deniliquin, N.S.W., 2710 (Angus).—643, 683, 690, 691, 698, 720, (762), (770), 784, 787, 809, 843, 849, (867), (868), (885).
 Dolman, J. E. & L. E., Rowan, Glenlithompson, 3293 (Angus).—711, 727, 729, 739, (763), (771), 826, 837, 840, 857, (869), (886).
 Dunn, T. W. & J. A., East Trentham, 3456 (Dairy Shorthorns).—1146, 1258.

E

- ELGEE PARK PTY. LTD., Merricks North, 3926 (Santa Gertrudis).—903, 904, 906, (1004).
 Evans, D. A. & L. G., Goulburn Park, Matong, N.S.W., 2593 (Dairy Shorthorns).—1225, 1226, 1232, 1233, 1241, 1266.

F

- FALLS, T., & SONS, Yaralla, Dingee, 3571 (Beef Shorthorns).—144, 146, 155, 157, 163, 165, 171, 191, (214), 221, 223, 229, 238, (268), (279).
 Feldtmann, E. H., Major Plains, via Goorambat, 3725 (Poll Herefords).—504, 548, 581, 606, (630).
 Field, Herbert, Pty. Ltd., 11 Loftus Street, Sydney, N.S.W., 2000 (Herefords).—362, 363, 370, 371, 379, 381, 400, 406, 420, 422, 425, 426, 435, 436, 438, 440, (447), (458), (459), (467).
 Fraser, C. W., & Sons, Alwyth, Streatham, 3351 (Angus).—650, 674, 738, 751, (764), (772), 835, 847, 853, (870), (887).

G

- GABBE, R. A., Belmont, Box 2, Gymbowen, via Horsham, 3411 (Angus).—710, 712, 755, (773), 803, 846, (871), (888).
 Gadd, Mervyn, & Sons, The Glen, P.B. Wodonga, 3691 (Fat Cattle).—4, 5, 6, 7, 8, 10, 12.
 Gaffney, P. P., Durham Down's, Bundanoon, N.S.W., 2578 (Poll Herefords).—510, 534, (564), 579, 602, (619), (631).
 Gange, R., P.O. Box 657, Shepparton, 3630 (Beef Shorthorns).—208, 209.
 Godde, W. H., & Co. Pty. Ltd., Glenelg, Culcairn, N.S.W., 2660 (Fat Cattle).—6, 7; (Murray Greys).—933, 945, 963, 975, (983).
 Green, Mrs. B. J., River Glen, Toolamba, 3614 (Poll Shorthorns).—309, 321, 322.
 Green, R. R., River Glen, Toolamba, 3614 (Poll Herefords).—531, 535.

H

- HAIN, K. W., Gunyah, Cooma, N.S.W., 2630 (Herefords).—350, 361, 365, 380, 390, 423, 427, (448), (460), (468), (1005).
 Hamilton, G. & M., P.O. Box 54, South Wagga, N.S.W., 2650 (Angus).—699.
 Hanson, J. D. & R., The Braes, Macarthur, 3286 (Fat Cattle).—3, 16; (Poll Herefords).—476, 494, 496, 515, 521, (565), 575, 588, 589, 596, (620), (632), (1006).
 Hawkins, S. K. & C., Springfield, Finley, N.S.W., 2713 (Poll Herefords).—482, 487, 490, 492, 493, 501, 502, 506, 522, 536, 540, 547, 557, 573, 582, 584, 595, 597, 608, 613, 617, (621), (633), (1007).
 Hayes, J. R., 601 Nepean Highway, Frankston, 3199 (Angus).—668, 791, 792, 793.

- Hayes, S. B. & E., Cororooke, 3254 (Dairy Short-horns).—1172.
 Hayward, Sir Edward & Lady, Silverton Park, Delamere, S.A., 5204 (Herefords).—376, 377, 382, 386, 429, 431, 437, (449), (450), (461), (469).
 Hickey, Joseph, & Co. Pty. Ltd. Yallambee, Box 213, Berrigan, N.S.W., 2712 (Brahmans).—1002.
 Hicks, W. K., Pine Hill, Wellington Road, Rowville, 3178 (Poll Herefords).—549, 609.
 Hillier, A. R. & Mrs. J., Hillburn, Currawarna, N.S.W., 2650 (Angus).—644, 752.
 Hipwell & Halliday, Athol, Tallygaroopna, 3634 (Fat Cattle), 1, 4, 20; (Red Polls).—1035.
 Hodges, C. H. & G., Blairgowrie, Holbrook, N.S.W., 2644 (Fat Cattle).—4, 5, 6, 10; (Galloways).—908, 909, 914, 916, 921, 922.
 Holden, E. D., Baramain, Deniliquin, N.S.W., 2710 (Poll Herefords).—479, 500, 503, 576, (622).
 Howe, Estate S. T., Bonnie View, Box 4, Drouin, 3818 (Dairy Shorthorns).—1089, 1107, 1108, 1132, 1140, 1167, 1174, (1178), (1189), (1190), 1219, 1257, 1267.
 Howes, J. F. & D. C., P.O. Box 107, Cobram, 3644 (Poll Herefords).—590.
 Hutchins, K. H., & Son, Yea Road, Tallarook, 3659 (Angus).—649, 666, 669, 673, 734.
 Hutchinson, W. H. & H. J., Strathavon, Weering, 3251 (Dairy Shorthorns).—1085, 1096, 1098, 1111, (1181), (1201), 1230, 1245, 1259.

I

- INGREY PASTORAL CO., Calare, Henty, N.S.W., 2658 (Beef Shorthorns).—151, 166, 183, 198, 199, (215), 220, 254, 258, (273), (280).
 Iskov, A., & Son, Strathlea, via Creswick, 3364 (Dairy Shorthorns).—1077, 1086, 1088, 1093, 1103, 1104, 1122, 1150, 1176, (1179), (1182), (1183), (1191), (1202), 1229, 1238, 1239, 1249, 1250, 1262, (1275).

J

- JACKSON, John, Box 17, Romsey, 3434 (Angus).—651, 652, 736, 757, 782, 844, 845, (889).
 Johnson, F. G., Box 55, Buffalo River, 3737 (Fat Cattle).—4, 5, 6; (Santa Gertrudis).—905.
 Jolly, R. W., S. & K., Windarra, Pte. Bag, Ballan, 3342 (Angus).—655, 798.
 Jones, A. C. & Mrs. D. A., Beggan Hill, Harden, N.S.W., 2587 (Herefords).—367, 368, 392, 404, 421, 443, (451), (462), (470).
 Jones, B. A., 7 Carawatha Road, Doncaster, 3108 (Murray Greys).—930.
 Junor, R. & A., Royleen Park, Gordons Lane, South Morang, 3752 (Dairy Shorthorns).—1102, 1117, 1125, 1158, 1168, (1192), (1209), 1237, 1268, 1270.

K

- KAHLUA PASTORAL CO., Box 521, G.P.O., Sydney, N.S.W., 2001 (Angus).—656, 731.
 Kelly, Mrs. G. E., Barwidgee, Caramut, 3274 (Angus).—678, 705, 716, 748, (1008).
 Kelly, W. & Mrs. V. A., Box 685, Griffith, N.S.W., 2680 (Poll Shorthorns).—312, 323, 330, 337, 340, (343), (346).
 Kelso Partnership, Kelso Park, N.W. Mooroopna, 3616 (Poll Shorthorns).—287, 291, 292, 303, 304, 311, 313, 314, 315, 316, 317, (324), 332, 334, 336, 338, (344), (347).
 Khancoban Station, Corryong, 3707 (Herefords).—373.
 Kidman, R. C., Box 132, Penola, S.A., 5277 (Fat Cattle).—3, 10, 11, 13, 14.
 Killmister, J. J., Cocomah, Picola North, 3639 (Poll Shorthorns).—302, 319.
 King, R. R., & Son, Box 199, Warracknabeal, 3393 (Angus).—647, 658, 687, 688, (765), (774), 797, 815, 817, (872), (890).
 King Ranch (Aust.) Pty. Ltd., Deltroit, Tumblong, N.S.W., 2728 (Fat Cattle).—4, 5, 6, 9, 10.

INDEX TO EXHIBITORS—BEEF, DUAL PURPOSE and FAT CATTLE

L

- LACK, H. W., Runnymede, Markwood, 3678 (Fat Cattle).—7; (Angus).—696, 707, 730, 740, (775), 806, 808, 838, 841, (873), (891).
 Lane, D. F., & Sons, Bowen Vale, Katandra West, 3634 (Dairy Shorthorns).—1118, 1119, 1123, 1130, 1136, 1152, 1157, 1224, 1227.
 Larmour, F. G., & Sons, Brung Brungle, Wannon, 3314. (Beef Shorthorns).—154, 210, 230, 240.
 Larnach, P. A. & F. M., Waranga, via Rushworth, 3612 (Beef Shorthorns).—234.
 Lawrence, Dr. A. S., Lot 35, Edinburgh Road, Lilydale, 3140 (Poll Herefords).—488.
 Lochiniver Partnership, Lochinver, Carisbrook, 3464 (Fat Cattle).—2, 13; (Beef Shorthorns).—176, 178, 181, 188, (216).
 Luke, Sir Kenneth, 505 St. Kilda Road, Melbourne, 3004 (Fat Cattle).—1, 16; (Poll Herefords).—505, 537, 545, (566), 585, 592, 603, 611, (623), (634).
 Lumb, E. R., Argyll, Bannockburn, 3331 (Angus).—667, 745, 800.

M

- McCOMBE BROS., c/o 24 O'Connor Street, Horsham, 3400 (Dairy Shorthorns).—1080, 1082, 1113, 1120, 1156, 1165, 1166, (1184), (1193), (1194), (1203), 1214, 1235, 1236, (1276).
 McCready, Partnership, c/o McCready's Private Mail Bag No. 137, Drysdale Road, Geelong, 3220 (Dairy Shorthorns).—1110, 1159.
 McCready, J. W., c/o McCready's Private Mail Bag No. 137, Drysdale Road, Geelong, 3220 (Dairy Shorthorns).—1264.
 McDonald Bros., Lochaber, Mortlake, 3272 (Beef Shorthorns).—141, 179, 182, 232, 236, (269).
 McDonald, I. R., Tarilta R.S.D., 3451 (Dairy Shorthorns).—1095, 1100, 1129, 1139, 1141, 1149, 1160, 1212, 1255, 1269.
 McDonald, V. & R., Carramar, Cavendish, 3408 (Angus).—648, 684, 744, 834, (892).
 McEachern, R. L., Terinallum, Darlington, 3271 (Herefords).—366, 385, 387, 388, 391, 405, 408, 409, 412, 419, 441, (452), (463), (471); (Poll Herefords).—498, 518, 520, 541, 544, (567), 593, (624), (635).
 McLean, Ian, & Sons, Box 13, Vinifera, 3591 (Angus).—665, 697, 703, 805.
 McNamara, J. S., P.O. Box 51, Nagambie, 3608 (Red Polls).—1049.
 Maslen, C. & Mrs. J. V., Mainvu, Neerim South, 3831 (Fat Cattle).—7; (Murray Greys).—929, 952, 956, 961.
 Meaklim, R. H., Drumneil, Mooropna North, 3629 (Poll Shorthorns).—305, 306, 318.
 Meikle, J., & Son, Meeniyen, 3956 (Fat Cattle).—2, 16.
 Mitchell, G. H. & M. C., Beemelon, R.M.B. 377, Deniliquin, N.S.W., 2710 (Poll Shorthorns).—294, 297, 298, 299, 300, 301, 307.
 Mitchell, W. & M., Craigton, Moorabool, via Geelong, 3221 (Fat Cattle).—3, 14.
 Moodie, W. M., Nigretta East, Hamilton, 3300 (Poll Shorthorns).—285, 286.
 Morton, Miss N. G., Blink Bonnie, Bacchus Marsh, 3340 (Dairy Shorthorns).—1171, 1175.
 Moss Bank Partnership, The Poplars, Mudgegonga, 3737 (Fat Cattle).—2, 13; (Beef Shorthorns).—161, 187, 190, 205, (217), 224, 241, 250, 257, (265), (274), (281), (282).
 Mounsey, W. H. & H. E., Lyndhurst, Box 129, Dan-denong, 3175 (Angus).—657, 723, 783.
 Moyle, E. W. & D. H., Erica, Spring Creek, Tallangatta, 3700 (Angus).—706, 713, (776), 807, 820, 829, (874), (893).
 Murray, G. T., Rural Delivery, Cobram, 3644 (Brahmans).—990, 991.

N

- NANKERVIS, K. J., Brumarlen, Glastonbury, Karn Road, Benalla, 3672 (Angus).—672, 709, 722, (766), (777), 802, 819, 824, 851, 858, (875), (894).
 Nissen, R. J., & Sons, Alsby Vale, Locksley, 3665 (Fat Cattle).—3, 13; (Beef Shorthorns).—147, 203, 222, 243.

O

- OFFICER, A. W. & G. A., Kilmorey, Pte. Bag, Warrnambool, 3280 (Fat Cattle).—10, 12; (Angus).—661, 741, 753, 756, 814, 816, 848, (876), (895).
 O'Sullivan, P. M., Cadella Park, Woodend, 3442 (Fat Cattle).—1, 5, 7, 19; (Murray Greys).—924, 936, 946, 949, 954.

P

- PALMER, K. P. & J. A., Kielli, Mortlake, 3272 (Herefords).—356, 357, 359, 364, 372, 378, 389, 401, 413, 418, 434, 444, (453), (464), (472).
 Papworth Bros., Galwarri, Gunbower, 3566 (Beef Shorthorns).—145, 164; (Poll Shorthorns).—310.
 Paton, A. W. J., Sunny Brae, Tumblong, N.S.W., 2728 (Red Polls).—1013, 1018, (1023), (1026), 1029, 1032, 1039, 1046, 1052, (1065), (1068), (1071), (1075).
 Pearce, J. P., 12 Mill Street, Kennington, via Bendigo, 3550 (Beef Shorthorns).—196, 197.
 Peipers, W. J. F., Cooida, Oxley, via Wangaratta, 3676 (Herefords).—355, 369, 424, 442, (454), (473).
 Proctor, V., L. J. & B. V., Private Bag 73, St. Arnaud, 3478 (Poll Herefords).—499, 538, 598.
 Pyle, A. W., Junr., Laceby Roadside, via Wangaratta, 3677 (Angus).—670, 785, 822, 827, 836, (877).

Q

- QUATERMASS, Dr. M. E., 52 Elphin Road, Launceston, Tas., 7250 (Fat Cattle).—2, 20.

R

- RAPSEY, C. W., Lynn Ridge, Tallangatta, 3700 (Fat Cattle).—1, 3, 7, 16; (Herefords).—415; (Poll Herefords).—497, 526, 542, 555, 556, 587.
 Rhodin, W. H. & Co., Muskerry, Newell Highway, Jerilderie, N.S.W., 2716 (Angus).—795.
 Richards, Mrs. J. C., 416 Wattletree Road, East Malvern, 3145 (Angus).—737.
 Roberts, G. F., Murrin Murrin, Pte. Bag, Port Fairy, 3284 (Fat Cattle).—4, 5, 6, 8, 9, 10.
 Robinson, W., & Sons, Three Chain Road, Mornington, 3931 (Poll Herefords).—477.
 Rowan, A. K., & Son, Stranraer, Terip Terip, via Euroa, 3666 (Poll Shorthorns).—295, 320, 326, 328, 331, 342.
 Rumler Bros., Wattle Flat, via Ballarat, 3352 (Dairy Shorthorns).—1087, 1099, (1185), (1195), 1217, 1242, 1244, 1271.

S

- SALLMANN, C. N. & J. L., Box 63, Dimboola, 3414 (Beef Shorthorns).—184, 192.
 Sammon Bros., Bungeet, via Devenish, 3726 (Dairy Shorthorns).—1137, 1151, 1154, 1155, 1164, 1169, 1173, (1196), (1204), 1213, 1223, 1248, 1251, 1260, 1265, (1277).
 Schmidt, F. G. & N. F., Avondale, Cunnamulla, Q., 4490 (Fat Cattle).—3; (Santa Gertrudis).—902.
 Sellwood, R. C., & Son, Morella, Pleasant Hills, N.S.W., 2737 (Fat Cattle).—4; (Angus).—675, 682, 685, 702, 746, (767), (778), 859, (896).
 Shanahan, J., Box 3, Yackandandah, 3749 (Angus).—759, 810.
 Sheather, J. C., P.O. Box 28, Cheshunt, 3678 (Angus).—676, 721, 749, 758, (779), 825, 855, (878), (897).
 Shelmerdine, R. & M., Merindoc, Tooborac, 3604 (Herefords).—350, 394, 395, 402, 432, 439, (455), (465), (474), (1009).
 Shelton, J. Grantley, & R. & M. Shelmerdine, Merindoc, Tooborac, 3604 (Herefords).—349.
 Sleigh, John H., Bayunga, Nagambie, 3608 (Poll Herefords).—508, 509, 519, 522, 539, 543, 578, 605, 607, 610, (625), (636).
 Smibert, K. S. & N., Tarralea, Poolaijelo, via Casterton, 3312 (Angus).—642.
 Smith Bros., Mudgegonga, 3737 (Angus).—728, 839, 861, (879).
 Snodgrass, P. L., Bag 36, Currie, King Island, Tas., 7256 (Fat Cattle).—4, 5, 6, 7.

Starritt, G., & Son, Kelso Park, N.W. Mooroopna, 3616 (Beef Shorthorns).—148, 159, 168, 193, 206, (218), 228, 247, (283).
 Stokes, Russell N., Lubra Bend, Yarra Glen, 3775 (Fat Cattle).—3, 17; (Angus).—664, 733, 742, 852; (Dairy Shorthorns).—1078, 1091, 1106, 1114, 1127, 1131, 1148, (1186), (1197), (1198), (1205), 1220, 1221, 1243, 1246, 1256, (1278).
 Sullivan, J. L., P.O. Box 3, Kilmore, 3601 (Fat Cattle).—4, 6, 9, 10, 11, 12.
 Sunderman, G. A. & D., Pinora, Dawson Road, Heyfield, 3858. (Angus).—660, 735, 856, 862, (898).
 Sutherland, Mrs. H., Thologolong, via Wodonga, 3690 (Murray Greys).—925, 931, 934, 935, 940, 950, 951, 958, 962, 966, 967, 977, (984), (985), (1010).
 Sutherland, K., & Sons, Thologolong, via Wodonga, 3690 (Angus).—760, 860, (899).
 Sutherland, P. A. & J. M., Kimo, Thologolong, via Wodonga, 3690 (Fat Cattle).—2, 3, 6, 7, 10, 12.
 Sutherland & Sutherland, Thologolong, via Wodonga, 3690 (Fat Cattle).—1, 3, 19; (Murray Greys).—938, 943, 976, 979.

T

TARA PASTORAL CO., Tara, Thoona, via Devenish, 3726 (Poll Herefords).—524, 551, 552, 553, (568).
 Taylor, Alan L., 57 The Esplanade, North Geelong, 3215 (Fat Cattle).—1, 16; (Poll Herefords).—475, 480, 484, 486, 527, 529, 530, 558, (569), 577, 586, 599, 604, 612, (626), (637), (638), (1011).
 Thomas, J. W., Murnong, Inverleigh, 3321 (Poll Shorthorns).—288, 289, 339.
 Thompson, Allan H., Jinamoc, Beaufort, 3373 (Angus).—654, 692, 724, (768), (780), 788, 813, (900).
 Tippet Bros., Glengyron, Dean, 3352 (Beef Shorthorns).—169, 173, 174, 175, 185, 194, (219), 251, 253, (275), (284).
 Toll, F. R., & Sons, Kanowna, Gunbower, 3566 (Fat Cattle).—8, 10.
 Townrow, P. E. & E. C., Box 22, Nullawil, 3529 (Red Polls).—1015, 1019, (1024), (1027), 1031, 1037, 1038, 1040, 1048, 1051, 1055, 1056, 1057, (1066), (1069), (1072), (1076).
 Towt, D. & M., Ardeith, Yarra Glen, 3775 (Fat Cattle).—6.
 Trewin, T. R., Currajong, Tallygaroopna, 3634 (Poll Herefords).—483, 511, 512.
 Troup, John, Pine Grove, Coghill's Creek, 3364 (Angus).—671, 680, 704, 708.
 Twamley, R., Glenrowan, 3675 (Dairy Shorthorns).—1090, 1097, 1109, 1143, 1163, 1177, (1210), 1273.

V

VAN HEEL, T. & Mrs. M., Golconda, Narre Warren North, 3804 (Brahmans).—995, 998.

W

WEBSTERS CRAIGIELEA PTY. LTD., Craigielea, Stratford, 3862 (Herefords).—352, 358, 374, 393, 396, 397, 399, 428.
 West, Miss Z., & Mrs. J. M. Byrne, Harkaway Stud, Harkaway, 3806 (Fat Cattle).—1, 2, 19; (Murray Greys).—932, 947, 955, 957, 965, 974, (1012).
 Wilkeson Investments Pty. Ltd., Tuerong Park, Three Chain Road, Mornington, 3931 (Murray Greys).—942, 948, 970.
 Williams, A. J., Kongwak Park, Finley, N.S.W., 2713 (Fat Cattle).—1, 7, 14, 24; (Beef Shorthorns).—150; (Poll Shorthorns).—290, 293, 308, 325, 327, 341, (345), (348).
 Williams Victoree Farms Pty. Ltd., Morago, Box 132, Benalla, 3672 (Angus).—641, 659, 663, 693, 700, 718, (769), (781), 818, (901).
 Willow Park Farms, Willow Park, Swan Hill, 3585 (Dairy Shorthorns).—1079, 1081, 1083, 1084, 1094, 1101, 1112, 1115, 1116, 1124, 1128, 1138, 1144, (1187), (1188), (1199), (1206), (1211), 1215, 1228, 1234, 1247, 1252, 1254, 1263, (1279), (1280).
 Wright K. U. & G., Pine Lodge, 3645 (Fat Cattle).—7.
 Wylie, W. H., Mt. Barker Road, Glen Osmond, S.A., 5064 (Poll Herefords).—485, 491, 525, 533, 554, (570), (571), 591, 601, (627), (628), (639), (640).

STORAGE SPACE ETC.

★ *The Royal Melbourne Show Grounds of 73 acres, and such of its buildings as are suitable, are available, when not in use for the Royal Show, for general purposes, including storage, stock sales, Dog, Poultry and Pigeon Shows and sports such as soccer and basketball.*

For further Particulars apply to

H. T. C. WOODFULL, Director

Royal Agricultural Society of Victoria

**ROYAL SHOW GROUNDS
EPSOM ROAD,
ASCOT VALE, 3032.**

TELEPHONE - - 33 0471

AUSTRALIAN ILLAWARRA SHORTHORNS

Dairy Breeds

Judging in all Dairy Cattle Sections will be in catalogue order and will commence at 9 a.m. on Thursday, 18th September.

Judging of the Type and Utility Classes in the Jersey Section will commence at 8.30 a.m. on Friday, 19th September, in the Jersey ring.

Judging to determine the winners of the Victorian Dairyfarmers' Association's special prizes will commence at 9.30 a.m. on Friday, 19th September, in the Jersey ring and will be followed by the judging of the Champion Dairy Cow at approximately 10.30 a.m.

The breeding year for dairy cattle dates from 1st July in each year.

**INSPECTION REGULATIONS
IN DAIRY BREED SECTIONS**

1. Each Breed Society in the Dairy Breed Sections shall nominate to the Royal Agricultural Society an inspector or inspectors of cattle entered in the breed of the particular Breed Society.
2. The Council of the Royal Agricultural Society shall appoint such person or persons as an inspector or inspectors who shall inspect each animal entered in the relevant breed. Such inspections shall be carried out on the day preceding the opening day of the Show. Exhibitors are required to have their stock attended and in readiness for inspection.
3. If in the unanimous opinion of the inspector(s) any animal
 - (a) is not true to type or of a satisfactory standard or condition or
 - (b) bears any marking brand tattoo contrary to the marking brand or tattoo disclosed in the relevant entry form or any marking brand or tattoo not in accordance with the records of the relevant Breed Society or
 - (c) being a bull, irrespective of age, is not rung through the nose . . .

then such animal shall be ineligible for exhibition and the Society may require the animal to be forthwith removed from the Showground and the exhibitor, upon receipt of such notice shall forthwith remove such animal and failing such removal by him within the time prescribed by the Director the Director may remove the animal or cause the animal to be removed and all costs and expenses of removal shall be borne by the exhibitor and shall be refunded to the Society. Each such animal shall at all times be at the sole risk and responsibility of the exhibitor and the person or persons removing the animal shall at all times be deemed to be the agents of the exhibitor and all acts and omissions on the part of such person or persons shall be deemed to be the acts and omissions of the exhibitor who shall indemnify and hold indemnified the Society its servants and agents from all claims whatsoever in respect of the animal whether by reason of any loss or injury to or caused by the animal or because of transportation, feeding or housing or otherwise howsoever.

4. The decision of the inspector(s) shall be final subject only to appeal to the Chief Steward or Assistant Chief Steward in the Dairy Breeds Section and his opinion shall be final.
5. The inspector(s) or Chief Steward or his assistant shall not be required to furnish to the exhibitor any reasons for their decision.
6. Notwithstanding anything contained in these regulations the Society shall have the right to declare any animal ineligible to compete because of the health of any such animal or for any other reason which the Society or its Director deems fit. The Society or its Director shall thereupon have the right to order the removal of such animal from the Show Grounds or in default thereof remove such animal at the expense and risk of the exhibitor.

Section 26 — Australian Illawarra Shorthorns

Judge: R. R. LLEWELLYN, Esq.

Stewards: R. B. GERRAND, Esq.
ALLAN McDONALD, Esq.
JAMES W. WEST, Esq.
JAMES C. WEST, Esq.

Exhibitors are advised that, in addition to reading the following conditions, they should carefully peruse the conditions of entry and exhibition which precede the first Beef Cattle Section and also the inspection regulations preceding this Section.

Entries are accepted on the understanding that, should they be in excess of the accommodation, exhibitors will be required to reduce their teams to the accommodation available.

Compulsory reduction, if necessary, shall be determined by the Committee within a few days following the closing of entries. Should it be found necessary to reduce, exhibitors will be permitted to decide for themselves which animal or animals shall be withdrawn, such withdrawals to be on a percentage basis to be decided upon by the Committee, such as one animal in six.

Exhibitors will be given up to the time of arrival at the Showgrounds with their stock to make the withdrawals at which time they must hand to the Cattle Superintendent the entry tickets for the animals which have been withdrawn.

No rebates of fees for withdrawn entries will be made.

The over-entry of stock, i.e. entering animals without intention of showing them, is contrary to the regulations of the Society and may cause unnecessary compulsory reduction and much inconvenience both to the Society and exhibitors.

The Society will act in the best interests of exhibitors who can rest assured that overcrowding of pavilions will be avoided, therefore eliminating any need for exhibitors to over enter.

A combined total of 4 animals — irrespective of sex — is the maximum number any exhibitor may enter in the yearling and 18 months old Classes, but not more than 2 animals in any one Class.

AUSTRALIAN ILLAWARRA SHORTHORNS

No heifers born after 31st December, 1968, may be exhibited.

No bulls born after 31st December, 1968, may be exhibited.

Judging will be in catalogue order and will commence at 9 a.m. on Thursday, 18th September.

Inspectors appointed by the A.I.S. Society (Vic. Branch) will examine the tattoo marks of all exhibits and any found to be not in order may cause the exhibit to be disqualified.

All exhibits will be inspected to ascertain that they are of a satisfactory standard and condition. (See Regulation at head of Dairy Breeds Sections.)

* Denotes Special Class.

A cattle exhibit can only be entered in one ordinary class.

An exhibit cannot be entered in a Special class unless it has been entered in an ordinary class.

Entries of milking stock will only be accepted subject to the special Regulation regarding the disposal of milk (see head of Cattle Section).

Cattle entered in this Section must be registered in the Australian Illawarra Shorthorn Herd Book. For particulars of registration in the Australian Illawarra Shorthorn Herd Book, apply to the Secretary, Victorian Branch, Australian Illawarra Shorthorn Society, Royal Show Grounds, Epsom Road, Ascot Vale, 3032.

All prize-winning cattle must be paraded. (See Regulation at head of Cattle Section.)

All male exhibits of Dairy Cattle, irrespective of age, shall be rung through the nose and at all times shall be led by such ring. If, in the opinion of the Stewards or Society's officials any bull is considered unsafe, it shall be placed under such control as directed by the Stewards or Society's official.

All cattle entered in this Section must be certified tuberculosis free. Animals from herds listed as accredited or in process of accreditation under the Accredited Tubercle-free Herd Scheme conducted by the Department of Agriculture, Victoria, need not be individually tested, but all other cattle exhibited must be tuberculin tested within ninety days prior to the opening date of the Show. Certificates for these individual tests must accompany entry forms or, if not available at that time, must be in the hands of the Director no later than 14 days prior to the opening day of the Show.

Any animal entered in this Section which can be shown to the satisfaction of the Society to have received Hormones will be ineligible for a prize.

Attendants leading stock in the judging ring or on parade must wear uniform grey coats, which can be procured from the Society.

"IN MILK" CLASSES. Cows which fail to yield 4 lbs. or more of milk in the 24 hours immediately preceding judging or in a period of 24 hours stipulated by the Society after judging, shall be deemed to be "dry".

The Judge of Australian Illawarra Shorthorns will not penalise exhibits if they are dehorned.

(For particulars of conditions in Type and Utility Classes, see Section 31.)

THE GIPPSLAND AND NORTHERN CO-OPERATIVE CO. LTD. has donated the sum of \$5 towards the prize money in this Section.

**ENTRY FEE IN ALL CLASSES, \$5;
R.A.S. OF V. MEMBERS, \$3.**

CLASS

191. HEIFER, 2 years old (in milk).—Prizes: \$16, \$8, \$4, Card.

- 1281 Andrew, H., HOLBURN PARK DAISY 43rd 59418 (474), c 20/8/67, s Holburn Park Emperor, d Holburn Park Daisy 25th.
1282 Bott Bros., ARRANDALE DAIRYMAID 44th 62659 (432), c 10/9/67, s Arrandale Electra, d Arrandale Dairymaid 10th.
1283 Chambers, A. M., MERRIBRAE DAPHNE 6th 58702 (363), c 26/9/67, s Merribræ Quality, d Merribræ Daphne 4th.
1284 Kallady, V. D. & P., OKLAHOMA DAISY 5th 64451 (23), c 1/9/67, s Parkview Destiny, d Raybright Daisy 27th.
1285 Newton, N. M., OVENS DALE PEARL 185th 59128 (198), c 27/8/67, s Tabbagong Beauty's Boy, d Ovensdale Pearl 136th.
1286 Plum, L. A., & Co., BOGONG VIEW MELBA 3rd 60276 (94), c 20/10/67, s Mountain Camp Warrior 3rd, d Bogong View Melba.

192. COW, 3 years old (in milk).—Prizes: \$16, \$8, \$4, Card.

- 1287 Andrew, H., HOLBURN PARK GENTLE 13th (Got by A.I.) 49425 (498), c 2/7/66, s Blackburn Reward, d Holburn Park Gentle 9th.
1288 Chambers, A. M., MERRIBRAE BEAUTY 33rd 52055 (323), c 16/8/66, s Merribræ Radar, d Merribræ Beauty 7th.
1289 Chambers, A. M., MERRIBRAE ROSINA 22nd 52075 (336), c 30/9/66, s Merribræ Radar, d Merribræ Rosina 9th.
1290 Newton, N. M., OVENS DALE MAYFLOWER 33rd 51141 (130), c 18/7/66, s Tabbagong Beauty's Boy, d Ovensdale Mayflower 27th.
1291 Newton, N. M., OVENS DALE PEARL 179th 52822 (169), c 16/10/66, s Tabbagong Beauty's Trenton, d Ovensdale Pearl 160th.

193. COW, 4 years old (in milk).—Prizes: \$16, \$8, \$4, Card.

- 1292 Bott Bros., ARRANDALE DAIRYMAID 32nd 48918 (378), c 23/10/65, s Lawarra Regent, d Arrandale Dairymaid 10th.
1293 Chambers, A. M., MERRIBRAE BEAUTY 29th 45401 (286), c 4/9/65, s Merribræ Radar, d Merribræ Beauty 6th.
1294 Newton, N. M., OVENS DALE PEARL 169th 46474 (97), c 29/8/65, s Ovensdale Prestige, d Ovensdale Pearl 139th.

194. COW, 5 years old (in milk).—Prizes: \$20, \$8, \$4, Card.

- 1295 Andrew, H., HOLBURN PARK DAMSEL 19th 39644 (434), c 10/10/64, s Tabbagong Beauty's Hero, d Holburn Park Damsel 12th.
1296 Bott Bros., ARRANDALE IVY 11th 38509 (317), c 3/8/64, s Lawarra Regent, d Arrandale Ivy 4th.
1297 Chambers, A. M., MERRIBRAE BEAUTY 28th 41413 (272), c 11/10/64, s Merribræ Vengeance, d Merribræ Beauty 4th.
1298 Chambers, A. M., MERRIBRAE TINY 11th 42935 (273), c 12/10/64, s Parkview Investor, d Merribræ Tiny.
1299 Newton, N. M., OVENS DALE BEAUTY 95th 40385 (48), c 11/8/64, s Tabbagong Beacon, d Ovensdale Beauty 66th.
1300 Plum, L. A., & Co., BOGONG VIEW NOREEN 43911 (38), c 23/3/65, s Cornville Congo, d Rushbourne Noreen 4th.

195. COW, 6 years old or over (in milk).—Prizes: \$20, \$8, \$4, Card.

- 1301 Bott Bros., ARRANDALE PLUM 22nd 36314 (304), c 23/10/63, s Parkview Supplement, d Arrandale Plum 9th.

Dennys, Lascelles Limited

**175 WILLIAM STREET,
MELBOURNE**

**BRANCHES and AGENCIES throughout
VICTORIA, RIVERINA and SOUTH-EAST
SOUTH AUSTRALIA.**

STOCK: Weekly sales are conducted
at Newmarket, Bendigo, Ballarat,
Geelong, Warrnambool, Cobden
Hamilton and Kerang.

LAND: A Live and Well-organised
Land Department offers unequalled
service.

PRIVATE SALES: Particulars of
Stock and Land for Private Sale
are invited and receive immedi-
ate attention.

Telephones: 67-9464 (3 lines)

J. G. Carnegie - - - - - 57-2826
L. S. Hummerston - - - - - 52-2779
S. J. Howard - - - - - 57-1679
G. W. Ellis - - - - - 24-5801
Land Dept., C. M. McLennan - 99-1429
Branch Manager, R. A. Young-211-4279

For Newmarket after hours
ring 33-3306 only.

- 4-1302 Newton, N. M., OVENSDALE BUTTERCUP 37th 18972 (868), c 25/8/60, s Tabbagong Beacon, d Ovensdale Buttercup 24th.
- 1-1303 Newton, N. M., OVENSDALE EMPRESS 28th 22201 (958), c 18/8/62, s Tabbagong Beauty's Boy, d Ovensdale Empress 24th.
- 1304 Newton, N. M., OVENSDALE PEARL 91st 10023 (823), c 24/8/59, s Tabbagong Beacon, d Ovensdale Pearl 54th.
- 1305 Newton, N. M., OVENSDALE VIOLA 47th 12510 (898), c 29/7/61, s Tabbagong Beacon, d Ovensdale Viola 33rd.
- 3-1306 Newton, N. M., OVENSDALE VIOLA 54th 33495 (12), c 28/8/63, s Tabbagong Beauty's Boy, d Ovensdale Viola 39th.
- 1307 Newton, N. M., TABBAGONG SCARLET 17th 34636 (956), c 19/2/64, bred by Richardson Bros., s Sunny View Lofty Prince, d Tabbagong Scarlet 8th.

CLASS

196. *BEST VESSEL (cow to be of good breed type).—First prize, \$6.30; Second prize, \$4.20; Third prize, \$2.10 (of which \$10.50 is presented by J. C. WEST, Esq., 13 Stanley St., Brighton). In addition to the above cash prizes a trophy valued at \$21 is offered by Mr. A. M. CHAMBERS, of Glencoe, Malone's P.O., provided that the winning cow was bred by the exhibitor. This trophy is to be won three times by the same exhibitor before being won outright. Competition in this Class is limited to animals, in milk or within 14 days of calving, entered in the ordinary Classes. The judge may order the exhibits which are in milk to be milked dry before making his final awards.

- 1-Andrew, H. 1295
Bott Bros.
- 3-Chambers, A. M. 1297
Chambers, A. M.
Kallady, V. D. & P.
- 2-Newton, N. M. 1303.
Newton, N. M.
Newton, N. M.
Plum, L. A. & Co.

197. COW, 6 years old or over (in calf).—Prizes: \$10, \$4, \$2, Card.

- 3-1308 Andrew, H., HOLBURN PARK GENTLE 10th (Got by A.I.) 34163 (375), c 12/8/63, s Tabbagong Beauty's Design, d Holburn Park Gentle 8th.
- 4-1309 Bott Bros., ARRANDALE DAIRYMAID 10th 26814 (155), c 2/7/59, s Arrandale Sovereign, d Arrandale Dairymaid.
- 1310 Bott Bros., ARRANDALE PLUM 19th 35396 (292), c 30/8/63, s Arrandale Stately's Beau, d Arrandale Plum 2nd.
- 1311 Chambers, A. M., MERRIBRAE TINY 7th 24964 (214), c 9/11/62, s Arrandale Liberty, d Merribrae Tiny 6rd.
- 1312 Kallady, V. D. & P., MAYFIELD TOT 76th 28336 (438), c 12/2/63, bred by E. N. & L. J. Moffit, s Sunnyview Emporise, d Mayfield Tot 61st.
- 1-1313 Newton, N. M., OVENSDALE BEAUTY 84th 24048 (967), c 3/9/62, s Tabbagong Beauty's Boy, d Ovensdale Beauty 73rd.
- 2-1314 Newton, N. M., OVENSDALE PEARL 134th 25978 (988), c 21/10/62, s Tabbagong Beacon, d Ovensdale Pearl 30th.

198. COW, 5 years old (in calf).—Prizes: \$10, \$4, \$2, Card.

- 1315 Newton, N. M., OVENSDALE BEAUTY 94th 38350 (44), c 19/7/64, s Tabbagong Beauty's Boy, d Ovensdale Beauty 65th.

199. COW, 4 years old (in calf).—Prizes: \$8, \$4, \$2, Card.

- 1316 Andrew, H., HOLBURN PARK SYLVIA 8th 46218 (477), c 12/9/65, s Tabbagong Beauty's Hero, d Holburn Park Sylvia 3rd.

AUSTRALIAN ILLAWARRA SHORTHORNS

- 1-1317 Chambers, A. M., MERRIBRAE DAPHNE 4th 47513 (296), c 23/10/65, s Parkview Investor, d The Lake Daphne 4th.
- 3-1318 Chambers, A. M., MERRIBRAE MAYFLOWER 14th 52078 (307), c 18/4/66, s Merribrae Vengeance, d Parkview Mayflower 117th.
- 2-1319 Newton, N. M., OVENS DALE PEARL 168th 46473 (95), c 24/8/65, s Ovensdale Bimbo, d Ovensdale Pearl 136th.
- 4-1320 Plum, L. A., & Co., BOGONG VIEW JUNE 3rd 43901 (47), c 8/8/65, s Cornville Congo, d Bogong View June.

CLASS

200. COW, 3 years old (in calf).—Prizes: \$8, \$4, \$2, Card.

- 2-1321 Bott Bros., ARRAN DALE DAIRYMAID 36th 54109 (401), c 10/8/66, s Lawarra Regent, d Arrandale Dairymaid 9th.

1-1290 In from Class 192.

201. HEIFER, 2 years old (not in milk, and not necessarily in calf).—Prizes: \$8, \$4, \$2, Card.

- 2-1322 Andrew, H., HOLBURN PARK GENTLE 15th 57286 (581), c 7/9/67, s Holburn Park Emperor, d Holburn Park Gentle 10th.
- 1323 Bott Bros., ARRAN DALE DAIRYMAID 45th 62660 (436), c 20/9/67, s Arrandale Electra, d Arrandale Dairymaid 20th.
- 1324 Chambers, A. M., MERRIBRAE VIOLET 9th 58715 (370), c 29/10/67, s Parkview Investor, d Merribrae Violet 6th.
- 4-1325 Newton, N. M., OVENS DALE PEARL 183rd 57948 (186), c 5/8/67, s Tabbagong Beauty's Trenton, d Ovensdale Pearl 91st.
- 3-1326 Newton, N. M., OVENS DALE PEARL 187th 59127 (202), c 4/9/67, s Tabbagong Beauty's Boy, d Ovensdale Pearl 128th.
- 1327 Plum, L. A., & Co., BOGONG VIEW MATILDA 58156 (96), c 24/9/67, s Holburn Park Direction, d Holburn Park Matilda 6th.

"THE G. A. EVANS MEMORIAL TROPHY", presented by D. A. RYAN, Esq., "Basin Banks", Colac, Vic., for the Best Two Year Old Heifer (in milk or in calf). To be won three times by the same exhibitor before being won outright. Winner 1968: A. M. Chambers. Outright winners of previous trophies. No. 1—1961—N. M. Newton; No. 2—1967—H. Andrew.

1-1285 In from Class 191

202. HEIFER, born 1/1/68 to 30/6/68 (inclusive).—Prizes: \$8, \$4, \$2, Card.

- 1-1328 Andrew, H., HOLBURN PARK DORA 5th (Got by A.I.) 59419 (596), c 2/3/68, s Blackburn Reward, d The Pines Dora 13th.

203. HEIFER, born 1/7/68 to 31/12/68 (inclusive).—Prizes: \$6, \$4, \$2, Card.

- 1329 Andrew, H., HOLBURN PARK MONA 14th 61139 (603), c 2/7/68, s Holburn Park Emperor, d Holburn Park Mona 11th.
- 1330 Bott Bros., ARRAN DALE DAIRYMAID 50th Vol. 25 (472), c 18/9/68, s Merribrae Royalist, d Arrandale Dairymaid 10th.
- 3-1331 Chambers, A. M., MERRIBRAE ROSINA 25th 64377 (384), c 10/8/68, s Parkview Investor, d Merribrae Rosina 11th.
- 2-1332 Kallady, V. D. & P., OKLAHOMA PANSY 63537 (34), c 6/9/68, s Parkview Destiny, d Lawarra Pansy 10th.
- 1-1333 Newton, N. M., OVENS DALE EMPRESS 54th 63550 (249), c 7/9/68, s Tabbagong Beauty's Trenton, d Ovensdale Empress 28th.

JUNIOR CHAMPION AUSTRALIAN ILLAWARRA SHORTHORN HEIFER, 2 years old or under (in milk or dry).—Society's Sash. (The winner of this award is eligible to compete for the Championship.)

RESERVE JUNIOR CHAMPION AUSTRALIAN ILLAWARRA SHORTHORN HEIFER.—Society's Sash.

CHAMPION AUSTRALIAN ILLAWARRA SHORTHORN COW OR HEIFER.—(The winner of the Junior Championship shall be eligible to compete for this award.) Society's Sash, and cash prize of \$10, presented by PETERS ICE CREAM (Vic.) PTY. LTD., WELLINGTON ROAD, PETERSVILLE, CLAYTON.

RESERVE CHAMPION AUSTRALIAN ILLAWARRA SHORTHORN COW OR HEIFER.—Society's Sash and cash prize of \$5, presented by PETERS ICE CREAM (Vic.) PTY. LTD., WELLINGTON ROAD, PETERSVILLE, CLAYTON.

Cash prizes of \$10 and \$5, offered by THE AUSTRALIAN ILLAWARRA SHORTHORN SOCIETY (Victorian Branch), will be awarded to the exhibitors of the Champion Cow and Reserve Champion Cow respectively if they have, under official Government or the V.H.I.A. test in one lactation period, produced 150 lbs. butter fat in excess of their age standard.

TYPE AND UTILITY CLASSES

In all cases where the tests are other than those of the Victorian Government Herd Test or Accreditation Schemes, certificates issued by the Department or organisation which conducted the tests, must accompany the entry forms except that in the instance of the V.H.I.A. when the herd test unit number, herd number and cow number are to be stated.

For full conditions of entry in these Classes see Section 31.

CLASS

204. *TYPE AND UTILITY COW, 4 years old or Mature Standard. Four year olds to have yielded not less than 400 lbs. butter fat and mature cows not less than 450 lbs. Prizes: \$8, \$4, \$2.

Andrew, H., HOLBURN PARK GENTLE 10th 34163 (See also Class 197).

Bott Bros., ARRAN DALE PLUM 19th 34396 (See also Class 197).

2-Newton, N. M., OVENS DALE BUTTERCUP 37th 18972 (See also Class 195).

Newton, N. M., OVENS DALE PEARL 91st 10023 (See also Class 195).

1-Newton, N. M., OVENS DALE PEARL 134th 25978 (See also Class 197).

Newton, N. M., OVENS DALE VIOLA 47th 12510 (See also Class 195).

Newton, N. M., TABBAGONG SCARLET 17th 34636 (See also Class 195).

3-132 V.D. & P. KALLADY
205. *TYPE AND UTILITY COW, 2 and 3 year old standards. Two year olds to have yielded not less than 300 lbs. butter fat and three year olds not less than 350 lbs. Prizes: \$8, \$4, \$2.

1 Andrew, H., HOLBURN PARK GENTLE 13th (Got by A.I.) 49425 (See also Class 192).

2- Chambers, A. M., MERRIBRAE DAPHNE 4th 47513 (See also Class 199).

Chambers, A. M., MERRIBRAE MAYFLOWER 14th 52078 (See also Class 199).

Kallady, V. D. & P., MAYFIELD TOT 76th 28336 (See also Class 197).

3-Newton, N. M., OVENS DALE BEAUTY 95th 40385 (See also Class 194).

Newton, N. M., OVENS DALE MAYFLOWER 33rd 51141 (See also Class 192).

Younghusband Limited



**Preparing and Selling Wool at
Melbourne, Albury N.S.W.
and Portland.**

Associate Companies

Portland Wool Brokers Ltd.
Portland and Branches

L. A. Fairbairn and Company
Newmarket and Dandenong

J. M. O'Brien Pty. Ltd.
Koroit and Warrnambool

Richardson & Leeming Pty. Ltd.
Leongatha and Meeniyan

*Livestock Sales at 50 Victorian and
New South Wales Centres.*

**PROPERTY — INSURANCE —
MERCHANDISE**

**HAIG SCOTCH WHISKY AND
STONYFELL WINES**

**From the Murrumbidgee to Bass Strait this
all Australian Organisation is at your service
with 72 Branches all giving personalised
expert attention.**

Head Office:

YOUNGHUSBAND LIMITED

94 King Street

MELBOURNE. Phone 62-7311

CLASS

206. *TYPE AND UTILITY COW, any age, in milk or dry which, prior to 1st July preceding the Show, has produced 3,000 lbs. or more butter fat in her lifetime. Prizes: \$8, \$4, \$2.

- 2- Bott Bros., ARRANDALE DAIRYMAID 10th 26814 (See also Class 197). 1309
- 1- Newton, N. M., OVENS DALE BUTTERCUP 37th 18972 (See also Class 195). 1302
- Newton, N. M., OVENS DALE PEARL 91st 10023 (See also Class 195).
- Newton, N. M., OVENS DALE VIOLA 47th 12510 (See also Class 195).

A SPECIAL PRIZE of \$21, donated by the **VICTORIAN DAIRYFARMERS' ASSOCIATION**, 528 Collins Street, Melbourne, will be awarded to the cow or heifer of the 1st, 2nd and 3rd prize winners in the specified Type and Utility classes (excluding the 3,000 lb. b./f. production class) gaining the highest combined points for butter fat production and type.

In Type and Utility Classes where 10 or more animals actually compete, the six highest pointed animals shall be eligible to compete for the prize.

1 point will be allotted for every 10 lbs. of butter fat over 350 lbs. (with allowance for age) produced under Government Herd Test, the Victorian Herd Improvement Association or any other recognised Testing organisation during a lactation period of 300 days that followed the calving on, between or including 1st September, 1967, and 31st August, 1968.

The cows eligible to compete for this prize shall be brought together at 9.30 a.m. on Friday, 19th September, in the Jersey judging ring for the purpose of being allotted points on type, with a maximum of 100.

Both production and type points shall then be added to determine the winner.

CHAMPION DAIRY COW

THE VICTORIAN FARMERS' UNION offers a trophy order and cash prize of a total value of \$100 for competition among the Red Poll, Dairy Shorthorn, Australian Illawarra Shorthorn, Ayrshire, Jersey, Guernsey and Friesian breeds. For full particulars, see end of Section 30.

207. BULL, 5 years old or over.—Prizes: \$20, \$8, \$4, Card.

- 1-1334 Chambers, A. M., MERRIBRAE RADAR 27268 (232), c 5/9/63, s Parkview Investor, d Merribrae Rosina 3rd.
- 2-1335 Newton, N. M., TABBAGONG BEAUTY'S TRENTON 29066 (3), c 5/9/64, bred Richardson Bros., s Sunny View Lofty Prince, d Tabbagong Beauty 60th.

208. BULL, 4 years old.—Prizes: \$20, \$8, \$4, Card.

- 1-1336 Newton, N. M., OVENS DALE BURTON 31667 (89), c 17/8/65, s Tabbagong Beacon, d Ovensdale Beauty 66th.

209. BULL, 3 years old.—Prizes: \$16, \$8, \$4, Card.

- 2-1337 Andrew, H., HOLBURN PARK L.B.J. 32936 (528), c 25/9/66, s Holburn Park Glamour, d Holburn Park Gentle 10th.
- 1-1338 Chambers, A. M., MERRIBRAE MARTINET 33275 (340), c 18/11/66, s Merribrae Radar, d Merribrae Mayflower 2nd.
- 3-1339 Plum, L. A., & Co., HOLBURN PARK DINAH'S BOY (Got by A.I.) 33796 (543), c 25/4/67, bred by H. Andrew, s Blackburn Reward, d The Pines Dinah 27th.

AUSTRALIAN ILLAWARRA SHORTHORNS

CLASS

210. BULL, 2 years old.—Prizes: \$8, \$4, \$2, Card.

- 3-1340 Chambers, A. M., MERRIBRAE REGAN 35103 (365), c 4/10/67, s Parkview Investor, d Merribrae Rosina 9th.
- 2-1341 Newton, N. M., OVENS DALE BEAUTY'S REGENT 34774 (180), c 18/7/67, s Tabbagong Beacon, d Ovensdale Beauty 65th.
- 1-1342 Newton, N. M., OVENS DALE EXCHANGE 34927 (194), c 24/8/67, s Tabbagong Beauty's Trenton, d Ovensdale Empress 24th.

211. BULL, born 1/1/68 to 30/6/68 (inclusive).—Prizes: \$8, \$4, \$2, Card.

NO ENTRY

212. BULL, born 1/7/68 to 31/12/68 (inclusive). Prizes: \$6, \$4, \$2, Card and Sweepstakes.

A compulsory Sweepstakes of \$2 for each entry is included in this Class. The total Sweepstakes to be divided into six prizes in the proportion of 36%, 24%, 16%, 12%, 8%, 4% and will be added to the prize money offered. Entry fee and Sweepstakes, \$7; Members, \$5.

- 3-1343 Bott Bros., ARRAN DALE GOLDMINER Vol. 25 (465), c 15/7/68, s Merribrae Royalist, d Arrandale Ivy 4th.
- 1-1344 Bott Bros., ARRAN DALE POPPY'S JOY Vol. 25 (466), c 20/7/68, s Arrandale Donald, d Arrandale Poppy.
- 4-1345 Chambers, A. M., MERRIBRAE RAJAH 36495 (392), c 14/9/68, s Merribrae Radar, d Merribrae Rosina 3rd.
- 2-1346 Newton, N. M., OVENS DALE PRINCIPAL 36324 (228), c 24/7/68, s Tabbagong Beauty's Trenton, d Ovensdale Pearl 119th.

213. *BULL, born 1/7/68 to 31/12/68 (inclusive).—Prizes: \$8, \$4, \$2, Card. To be eligible for this Class, exhibits must be from dams which in one lactation period have gained a certificate under official or semi-official test before 1st July, 1968.

Production for the "current" year will only be taken into consideration if the calving date preceding the lactation was on or before 31st August, 1968.

- 3- Bott Bros., ARRAN DALE GOLDMINER Vol. 25 (See also Class 212). 1343.
- 1- Bott Bros., ARRAN DALE POPPY'S JOY Vol. 25 (See also Class 212). 1344.
- 2- Newton, N. M., OVENS DALE PRINCIPAL 36324 (See also Class 212). 1346.

The age standards for production to be recognised as a minimum are those of the Victorian Standard Herd Test as follows:—

	273 days	300 days
Junior 2 year old	230	260 lbs. b/fat.
Senior 2 year old	250	280 " "
Junior 3 year old	270	300 " "
Senior 3 year old	290	320 " "
Junior 4 year old	310	330 " "
Senior 4 year old	330	340 " "
Mature	350	350 " "

Certificates of tests other than Victorian Standard Herd Test must accompany the entry form.

JUNIOR CHAMPION AUSTRALIAN ILLAWARRA SHORTHORN BULL, 2 years old or under.—Society's Sash. (The winner of this award is eligible to compete for the Championship).

RESERVE JUNIOR CHAMPION AUSTRALIAN ILLAWARRA SHORTHORN BULL.—Society's Sash.

CHAMPION AUSTRALIAN ILLAWARRA SHORTHORN BULL. (The winner of the Junior Championship shall be eligible to compete for this award.) Society's Sash, and cash prize of \$10, presented by PETERS ICE CREAM (Vic.) PTY. LTD., WELLINGTON ROAD, PETERSVILLE, CLAYTON.

RESERVE CHAMPION AUSTRALIAN ILLAWARRA SHORTHORN BULL.—Society's Sash and cash prize of \$5, presented by PETERS ICE CREAM (Vic.) PTY. LTD., WELLINGTON ROAD, PETERSVILLE, CLAYTON.

Cash prizes of \$10 and \$5, offered by THE AUSTRALIAN ILLAWARRA SHORTHORN SOCIETY (Victorian Branch), will be awarded to the exhibitors of the Champion and Reserve Champion Bull respectively if their dams have, under official Government or the V.H.I.A. test, in one lactation period, produced 150 lbs. butter fat in excess of their age standard.

CLASS

214. *GROUP PRIZES.—One male and two females, any age. Competition limited to animals entered in the ordinary classes.—Prizes: \$8, \$4, \$2.

- 3- Andrew, H.
Chambers, A. M.
- 1- Newton, N. M.
- 2- Newton, N. M.
Plum, L. A., & Co.

215. *GROUP PRIZES.—One bull and 3 of his progeny—1 male and 2 females, bred by exhibitor. Competition limited to animals entered in the ordinary classes.—Prizes: \$8, \$4, \$2.

- Chambers, A. M.
- 1- Newton, N. M.

216. *GROUP PRIZES.—One male and two females, 2 years or under, not necessarily bred by exhibitor. Competition limited to animals entered in the ordinary Classes.—Prizes: \$8, \$4, \$2.

- Bott Bros.
- 2- Chambers, A. M.
- 1- Newton, N. M.

217. *GROUP PRIZES.—Three females by the same sire, any age. Competition limited to animals entered in the ordinary classes.—Prizes: \$8, \$4, \$2.

- Chambers, A. M.
- 3- Chambers, A. M.
- 1- Newton, N. M.
- 2- Newton, N. M.

218. *GROUP PRIZES.—Three females, 4 years old or over. Competition limited to animals entered in the ordinary classes.—Prizes: \$8, \$4, \$2 (of which \$8 is presented by the Australian Illawarra Shorthorn Society, Victorian Branch).

- 3- Andrew, H.
Bott Bros.
Chambers, A. M.
- 1- Newton, N. M.
- 2- Newton, N. M.

AUSTRALIAN ILLAWARRA SHORTHORNS—AYRSHIRES

CLASS

219. *GROUP PRIZES.—Three females, 3 years old or under. Competition limited to animals entered in the ordinary classes.—Prizes: \$8, \$4, \$2 (of which \$8 is presented by the Australian Illawarra Shorthorn Society, Victorian Branch).

2—Andrew, H.
Bott Bros.
3—Chambers, A. M.
1—Newton, N. M.

220. *GROUP PRIZES.—Best pair of females, any age. Competition limited to animals entered in the ordinary classes. Prizes \$12, \$6, \$3 (presented by Hedley Johnson, 86 Terralong Street, Kiama, N.S.W.).

1—Andrew, H.
Bott Bros.
Chambers, A. M.
Kallady, V. D. & P.
2—Newton, N. M.
3—Newton, N. M.
Plum, L. A., & Co.

COLE-DUDGEON MEMORIAL TROPHIES, presented by **THE AUSTRALIAN ILLAWARRA SHORTHORN SOCIETY (FEDERAL COUNCIL)**.

- (1) "Cole-Dudgeon Memorial Trophy" for the Champion A.I.S. Bull, provided that his dam has produced under an Official Lactation Testing Scheme, at least 100 lb. of butter-fat in excess of her age standard, as recognised by the particular State Department of Agriculture, under which the qualifying test was completed. No exhibit shall be eligible to gain more than one "Cole-Dudgeon Memorial Trophy" at a Royal Show in the same State, but it may gain one at a Royal Show in another State.
- (2) "Cole-Dudgeon Memorial Trophy" for the Champion A.I.S. Cow, provided that she has produced under an Official Lactation Testing Scheme, at least 100 lb. of butter-fat in excess of her age standard, as recognised by the particular State Department of Agriculture under which the qualifying test was completed. No exhibit shall be eligible to gain more than one "Cole-Dudgeon Memorial Trophy" at a Royal Show in the same State, but it may gain one at a Royal Show in another State.
- (3) Distinctive Special Ribbons for the winning group in the Bull and Progeny Class.

The Trophies will take the form of:—

- (1) **A.I.S. Champion Bull; (2) A.I.S. Champion Cow.** — A substantially framed photograph of the winning animal, having an engraved plate attached to the frame showing:—
- Name of animal;
 - date of birth;
 - production details (in the case of the bull, his dam and her production details to be shown);
 - Show at which Trophy was won and year;
 - exhibitor's name.

To be presented to the winning exhibitor. Photograph of the winning animal to be published in the Society's Herd Book, together with the production details, animal's date of birth, show and year at which the Trophy was won, and exhibitor's name.

- (3) **Bull and Progeny Class.**—A distinctively designed Special Ribbon to be awarded to the winners in this Class.

BEST MAINTAINED TEAM

Trophy, valued at \$21, presented by N. M. Newton, Esq., will be awarded for the Best Prepared and Maintained Team of Australian Illawarra Shorthorn Cattle at the Show. *N. M. NEWTON*

The trophy to be won three times by the same exhibitor before being won outright.

Winners: 1966, A. M. Chambers; 1967, A. M. Chambers; 1968, N. M. Newton.

Judging to take place from the opening day of the Show—Thursday—until the following Thursday, and to be on points according to the following scale:—

	Maximum Points
1. Groomed appearance of cattle	10
2. Condition of bedding and economic use of same	10
3. Condition of floors below bedding	10
4. Absence of excreta	5
5. Condition of feeders	5
6. General tidiness of stalls	5
7. Contentment of cattle	5
Total	50

To qualify for the competition, the exhibitor must have at least five animals exhibited at the Show.

Section 27 — Ayrshires

Judge: R. G. SCOTT, Esq.

Stewards: D. C. F. McCALLUM, Esq.
W. J. WILLIAMS, Esq.

Exhibitors are advised that, in addition to reading the following conditions, they should carefully peruse the conditions of entry and exhibition which precede the first Beef Cattle Section and also the inspection regulations preceding the first Dairy Cattle Section.

Entries are accepted on the understanding that, should they be in excess of the accommodation, exhibitors will be required to reduce their teams to the accommodation available.

Compulsory reduction, if necessary, shall be determined by the Committee within a few days following the closing of entries. Should it be found necessary to reduce, exhibitors will be permitted to decide for themselves which animal or animals shall be withdrawn, such withdrawals to be on a percentage basis to be decided upon by the Committee, such as one animal in six.

THE ROYAL AGRICULTURAL SOCIETY OF VICTORIA

ROYAL MELBOURNE SHOW 1969

SECTION 48 - WOOL

AUSTRALASIAN LAMBS' WOOL CHAMPIONSHIP

AUSTRALASIAN CHAMPIONSHIP - Best Lambs' Wool in Classes 1 to 15.

Won by :- Bell Park Pastoral Co., C/- W. & E. Diss,
Langley, Vic.
Entry No. 2. Class 2. 98½ points.

AUSTRALASIAN CHAMPIONSHIP - Best Merino Lambs' Wool.

Won by :- Bell Park Pastoral Co., C/- W. & E. Diss,
Langley, Vic.
Entry No. 2. Class 2. 98½ points.

AUSTRALASIAN CHAMPIONSHIP - Best Polwarth Lambs' Wool.

Won by :- J.V. Dennis & Son, "Korongee", Warncoort,
Vic.
Entry No. 42. Class 10. 97½ points.

AUSTRALASIAN CHAMPIONSHIP - Best Corriedale Lambs' Wool.

Won by :- N.A. Hoffman, "Wattle Vale", Walla Walla,
N.S.W.
Entry No. 27. Class 5. 89 points.

AUSTRALASIAN CHAMPIONSHIP - Best Comeback Lambs' Wool.

Won by :- J.V. Dennis & Son, "Korongee", Warncoort,
Vic.
Entry No. 61. Class 12. 94½ points.

AUSTRALASIAN CHAMPIONSHIP - Best Crossbred Lambs' Wool.

Won by :- A.G. Stott, Waipati, Owaka R.D., South Otago,
New Zealand.
Entry No. 90. Class 15. 96 points.

ROYAL MELBOURNE SHOW 1969

AUSTRALASIAN LAMBS' WOOL CHAMPIONSHIP

<u>Class</u>	<u>Entry No.</u>	<u>Place</u>	
1	3	1st	Bell Park Pastoral Co., Langley, Vic.
	4	2nd	Bell Park Pastoral Co., Langley, Vic.
	7	3rd	C.W. Peel, "Callemondah", Gnarwarre, via Geelong, Vic.
2	2	1st	Bell Park Pastoral Co., Langley, Vic.
	8	2nd	H.C. Anderson, Darriman, via Sale, Vic.
	10	3rd	H.C. Anderson, Darriman, via Sale, Vic.
3	20	1st	A.H. Bradley & Sons, "Battunga Park", Kybybolite, S.A.
	19	2nd	A.H. Bradley & Sons, "Battunga Park", Kybybolite, S.A.
	18	3rd	A.H. Bradley & Sons, "Battunga Park", Kybybolite, S.A.
4	25	1st	Challicum Partnership, "Challicum", Buangor, Vic.
	24	2nd	Challicum Partnership, "Challicum", Buangor, Vic.
	26	3rd	Challicum Partnership, "Challicum", Buangor, Vic.
5	27	1st	N.A. Hoffman, "Wattle Vale", Walla Walla, N.S.W.
	55	2nd	Gerald W. Wilson, Coongara Stud, c/- "Puunyart", Camperdown, Vic.
	29	3rd	J.W.D. Ward, "Mitford", Flinders, Vic.
6	31	1st	Challicum Partnership, "Challicum", Buangor, Vic.
	30	2nd	Challicum Partnership, "Challicum", Buangor, Vic.
	56	3rd	N.A. Hoffman, "Wattle Vale", Walla Walla, N.S.W.
7	62	1st	N.A. Hoffman, "Wattle Vale", Walla Walla, N.S.W.
	33	2nd	Challicum Partnership, "Challicum", Buangor, Vic.
	34	3rd	Challicum Partnership, "Challicum", Buangor, Vic.
8	NO ENTRY		
9	NO ENTRY		
10	42	1st	J.V. Dennis & Son, "Korongee", Warncoort, Vic.
	45	2nd	J.V. Dennis & Son, "Korongee", Warncoort, Vic.
	37	3rd	Challicum Partnership, "Challicum", Buangor, Vic.
11	53	1st	J.W.D. Ward, "Mitford", Flinders, Vic.
	54	2nd	Gerald W. Wilson, Coongara Stud, c/- "Puunyart", Camperdown, Vic.
	52	3rd	J.W.D. Ward, "Mitford", Flinders, Vic.

<u>Class</u>	<u>Entry No.</u>	<u>Place</u>	
12	61	1st	J.V. Dennis & Son, "Korongee", Warncoort, Vic.
	60	2nd	J.V. Dennis & Son, "Korongee", Warncoort, Vic.
	58	3rd	Challicum Partnership, "Challicum", Buangor, Vic.
13	66	1st	Challicum Partnership, "Challicum", Buangor, Vic.
	65	2nd	Challicum Partnership, "Challicum", Buangor, Vic.
	67	3rd	J.W.D. Ward, "Mitford", Flinders, Vic.
14	76	1st	J.S. Robbie, Popotunoa, Clinton R.D., South Otago, New Zealand.
	70	2nd	H.C. Anderson, Darriman, via Sale, Vic.
	75	3rd	D.H. Reid, "Anna-Dale", Coleraine, Vic.
15	90	1st	A.G. Stott, Waipati, Owaka R.D., South Otago, New Zealand.
	84	2nd	D.H. Reid, "Anna-Dale", Coleraine, Vic.
	88	3rd	D.H. Reid, "Anna-Dale", Coleraine, Vic.

VICTORIAN FLEECE COMPETITION

VICTORIAN CHAMPIONSHIP - Best Merino Ram Fleece

Won by:- Old Cobran Pty. Ltd., "Old Cobran", Deniliquin,
N.S.W.
Entry No. 67. Class 22. 97½ points.

VICTORIAN CHAMPIONSHIP - Best Merino Ewe or Wether Fleece

Won by:- T.A. Hacker, "Rose Lea", Muckadilla, Q'ld.
Entry No. 42. Class 23. 90½ points.

VICTORIAN CHAMPIONSHIP - Best Corriedale Ram Fleece

Won by:- Estate Late R.E. Wettenhall, Stanbury Stud Farm,
Devon Road, Ceres, Vic.
Entry No. 91. Class 26. 91½ points.

VICTORIAN CHAMPIONSHIP - Best Corriedale Ewe or Wether Fleece

Won by:- G. Piggott, Younendah, via Currie, King Island,
Tas.
Entry No. 68. Class 27. 74½ points.

VICTORIAN CHAMPIONSHIP - Best Polwarth Ram Fleece

Won by:- Noel Dennis, "Brolga", Warncoort, Vic.
Entry No. 31. Class 28. 90 points.

VICTORIAN CHAMPIONSHIP - Best Polwarth Ewe Fleece

Won by:- Noel Dennis, "Brolga", Warncoort, Vic.
Entry No. 32. Class 29. 85½ points.

VICTORIAN CHAMPIONSHIP - Best Comeback Fleece

Won by:- Challicum Partnership, "Challicum", Buangor,
Vic.
Entry No. 6. Class 35. 87 points.

VICTORIAN CHAMPIONSHIP - Best Crossbred Fleece

Won by:- G.F.E. Hosking & Sons, Private Bag 64, Kerang,
Vic.
Entry No. 130. Class 38. 83 points.

CHAMPION FLEECE OF VICTORIA - Best Merino Ram Fleece

Won by:- Old Cobran Pty. Ltd., "Old Cobran", Deniliquin,
N.S.W.
Entry No. 67. Class 22. 97½ points.

MOST SUCCESSFUL EXHIBITOR - in Classes 1 to 40

Won by:- Challicum Partnership, "Challicum", Buangor,
Vic.

J.F. GUTHRIE PERPETUAL CHALLENGE TROPHY - Most Valuable Corriedale Ram Fleece

Won by:- Estate Late R.E. Wettenhall, Stanbury Stud Farm,
Devon Road, Ceres, Vic.
Entry No. 91. Class 26. 91½ points.

POLWARTH SHEEPBREEDERS' ASSOCIATION OF AUSTRALIA (VICTORIAN BRANCH)
PERPETUAL CHALLENGE TROPHY - Most Attractive
Polwarth Fleece

Won by:- Noel Dennis, "Brolga", Warncoort, Vic.
Entry No. 31. Class 28. 90 points.

SOLDIER SETTLER CHAMPIONSHIP - Best Fleece exhibited by a Soldier Settler

Won by:- A.E. Harrip, "Lyndale Park", Telangatuk East, Vic.
Entry No. 120. Class 19. 82 points.

YOUNG FARMERS' CHAMPIONSHIP - Best Fleece exhibited by a Victorian
Young Farmer

Won by:- Brian W. Hewitt, "Byrnlea", Private Bag 10,
Warracknabeal, Vic.
Entry No. 122. Class 40. 72½ points.

VICTORIAN FLEECE COMPETITION

<u>Class</u>	<u>Entry No.</u>	<u>Place</u>	<u>Exhibitor</u>
16	153	1st	Vale View Pty. Ltd., "Vale View", Yass, N.S.W. - 91 points.
	13	2nd	T.H. Wade, "Clover Park", Box 65, Goroke, Vic. - 81½ points.
	14	3rd	T.H. Wade, "Clover Park", Box 65, Goroke, Vic. - 76 points.
17	151	1st	Vale View Pty. Ltd., "Vale View", Yass, N.S.W. - 82 points.
	16	2nd	T.H. Wade, "Clover Park", Box 65, Goroke, Vic. - 76½ points.
	51	3rd	J.W. Monaghan, "Coongee", Stawell, Vic. - 75½ points.
18	148	1st	Vale View Pty. Ltd., "Vale View", Yass, N.S.W. - 88 points.
	154	2nd	Vale View Pty. Ltd., "Vale View", Yass, N.S.W. - 79 points.
	11	3rd	T.H. Wade, "Clover Park", Box 65, Goroke, Vic. - 75 points.
19	125	1st	C.T. Murphy, "Tolldale", Gunning, N.S.W. - 89½ points.
	156	2nd	Vale View Pty. Ltd., "Vale View", Yass, N.S.W. - 87½ points.
	126	3rd	C.T. Murphy, "Tolldale", Gunning, N.S.W. - 86 points.
20	40	1st	T.A. Hacker, "Rose Lea", Muckadilla, Q'ld. - 92½ points.
	115	2nd	S.A. Bennett & Son, "Bon View", Everton Upper, Vic. - 87½ points.
	155	3rd	Vale View Pty. Ltd., "Vale View", Yass, N.S.W. - 83½ points.
21	127	1st	C.T. Murphy, "Tolldale", Gunning, N.S.W. - 83½ points.
	41	2nd	T.A. Hacker, "Rose Lea", Muckadilla, Q'ld. - 83 points.
	81	3rd	R.M. Sutton, "Yando Downs", Box 7, Boort, Vic. - 76 points.
22	67	1st	Old Cobran Pty. Ltd., "Old Cobran", Deniliquin, N.S.W. - 97½ points.
	43	2nd	T.A. Hacker, "Rose Lea", Muckadilla, Q'ld. - 95 points.
	111	3rd	F.S. Falkiner & Sons Pty. Ltd., "Wanganella Estate", Deniliquin, N.S.W. - 94 points.
23	42	1st	T.A. Hacker, "Rose Lea", Muckadilla, Q'ld. - 90½ points.
	54	2nd	J.W. Monaghan, "Coongee", Stawell, Vic. - 74 points.
	53	3rd	J.W. Monaghan, "Coongee", Stawell, Vic. - 73½ points.

<u>Class</u>	<u>Entry No.</u>	<u>Place</u>	<u>Exhibitor</u>
24	108	1st	F.S. Falkiner & Sons Pty. Ltd., "Wanganella Estate", Deniliquin, N.S.W. - 87 points.
	109	2nd	F.S. Falkiner & Sons Pty. Ltd., "Wanganella Estate", Deniliquin, N.S.W. - 85½ points.
	110	3rd	F.S. Falkiner & Sons Pty. Ltd., "Wanganella Estate", Deniliquin, N.S.W. - 82½ points.
25	104	1st	A. Ingram, "Aston", Poon Carrie, N.S.W. - 82½ points.
	56	2nd	J.W. Monaghan, "Coongee", Stawell, Vic. - 73½ points.
	57	3rd	J.W. Monaghan, "Coongee", Stawell, Vic. - 68½ points.
26	91	1st	Estate Late R.E. Wettenhall, Stanbury Stud Farm, Devon Road, Ceres, Vic. - 91½ points.
	90	2nd	Estate Late R.E. Wettenhall, Stanbury Stud Farm, Devon Road, Ceres, Vic. - 87 points.
	80	3rd	John A. Sloane & Co. Pty. Ltd., "Neyliona", Jerilderie, N.S.W. - 84½ points.
27	68	1st	G. Piggott, Younendah, via Currie, King Island, Tas. - 74½ points.
	79	2nd	John A. Sloane & Co. Pty. Ltd., "Neyliona", Jerilderie, N.S.W. - 70 points.
	164	3rd	W.M. Moodie, "Nigretta East", Hamilton, Vic. - 64½ points.
28	31	1st	Noel Dennis, "Brolga", Warncoort, Vic. - 90 points.
	33	2nd	Noel Dennis, "Brolga", Warncoort, Vic. - 87½ points.
	5	3rd	Challicum Partnership, "Challicum", Buangor, Vic. - 86 points.
29	32	1st	Noel Dennis, "Brolga", Warncoort, Vic. - 85½ points.
	36	2nd	Noel Dennis, "Brolga", Warncoort, Vic. - 82½ points.
	35	3rd	Noel Dennis, "Brolga", Warncoort, Vic. - 80 points.
30	161	1st	J.W. Spehr, "Coongra", Furner, S.A. - 78 points.
	162	2nd	J.W. Spehr, "Coongra", Furner, S.A. - 73 points.
	160	3rd	J.W. Spehr, "Coongra", Furner, S.A. - 70½ points.
31	128	1st	G.F.E. Hosking & Sons, Private Bag 64, Kerang, Vic. - 85 points.
	129	2nd	G.F.E. Hosking & Sons, Private Bag 64, Kerang, Vic. - 78½ points.
32	NO ENTRY		
33	NO ENTRY		
34	3	1st	R.G.W. & S.M. Byers, "Teiga", Box 2, Tunnack, Tas. - 79 points.
	96	2nd	Robin Harwood, "Para Simbil", Box 109, Lilydale, Vic. - 65½ points.
	1	3rd	F.D. & L.M. Allen, Wallan East, Vic. - 62 points.

<u>Class</u>	<u>Entry No.</u>	<u>Place</u>	<u>Exhibitor</u>
35	6	1st	Challicum Partnership, "Challicum", Buangor, Vic. - 87 points.
	4	2nd	Challicum Partnership, "Challicum", Buangor, Vic. - 86 $\frac{1}{2}$ points.
	26	3rd	H.D. Cumming & Son, "Jellalabad", Darlington, Vic. - 85 $\frac{1}{2}$ points.
36	28	1st	H.D. Cumming & Son, "Jellalabad", Darlington, Vic. - 81 $\frac{1}{2}$ points.
	113	2nd	Arran Pastoral Co., "Glengarry", Jerilderie, N.S.W. - 79 points.
	9	3rd	Challicum Partnership, "Challicum", Buangor, Vic. - 77 $\frac{1}{2}$ points.
37	112	1st	Arran Pastoral Co., "Glengarry", Jerilderie, N.S.W. - 82 $\frac{1}{2}$ points.
	166	2nd	W.M. Moodie, "Nigretta East", Hamilton, Vic. - 78 $\frac{1}{2}$ points.
	132	3rd	H.C. Evans, "Murray Vale", R.M.B. 21, Berrigan Road, via Cobram, Vic. - 74 points.
38	130	1st	G.F.E. Hosking & Sons, Private Bag 64, Kerang, Vic. - 83 points.
	77	2nd	K.G. Rook, "Karook", Leppit Road, Pakenham East, Vic. - 82 points.
	131	3rd	G.F.E. Hosking & Sons, Private Bag 64, Kerang, Vic. - 79 points.
39	139	1st	B.J. Roberts, "Ellendale", Moorooduc, Vic. - 84 $\frac{1}{2}$ points.
	140	2nd	B.J. Roberts, "Ellendale", Moorooduc, Vic. - 83 $\frac{1}{2}$ points.
	47	3rd	F.J. Wood, "Lynview Stud", Fairview, Warra, Q'ld. - 79 $\frac{1}{2}$ points.
40	84	1st	A.J. Weeks & Son, "Elmore Stud", Elmore, Vic. - 73 points.
	122	2nd	Brian W. Hewitt, "Byrnlea", P.B. 10, Warracknabeal, Vic. - 72 $\frac{1}{2}$ points.
	85	3rd	A.J. Weeks & Son, "Elmore Stud", Elmore, Vic. - 71 $\frac{1}{2}$ points.
41	45	1st	Mrs. S.M. Haggard, "Highfield", Box 57, Berwick, Vic. - 66 $\frac{1}{2}$ points.
	46	2nd	Mrs. S.M. Haggard, "Highfield", Box 57, Berwick, Vic. - 65 points.
	44	3rd	Mrs. S.M. Haggard, "Highfield", Box 57, Berwick, Vic. - 59 points.

DISTRICT FLEECE CHAMPIONSHIPSCLASS 1. CHAMPION MERINO FLEECE, CENTRAL/NORTH CENTRAL DISTRICT.

Winner:- Exhibit No. 214 - Seymour A. & P. Society
O'Connor Bros. - 70½ points.

CLASS 2. CHAMPION MERINO FLEECE, GIPPSLAND DISTRICT.

Winner:- Exhibit No. 204 - Maffra & District Agricultural Society
P.B. Jones - 78½ points.

CLASS 3. CHAMPION MERINO FLEECE, MALLEE DISTRICT.

Winner:- Exhibit No. 211 - Hopetoun A. & P. Society
Francis Hallam - 67 points.

CLASS 4. CHAMPION MERINO FLEECE, NORTH EASTERN DISTRICT.

Winner:- Exhibit No. 245 - Rutherglen Agricultural Society
W. Bennett & Sons - 67 points.

CLASS 5. CHAMPION MERINO FLEECE, NORTHERN DISTRICT.

Winner:- Exhibit No. 222 - Boort District A. P. Society - 81½ points.
E. A. Tanner Pyramid Hill

CLASS 6. CHAMPION MERINO FLEECE, WESTERN DISTRICT.

Winner:- Exhibit No. 224 - Portland & District P., A. & H. Society
A.V. Edwards - 66½ points.

CLASS 7. CHAMPION MERINO FLEECE, WIMMERA DISTRICT.

Winner:- Exhibit No. 242 - Natimuk A. & P. Society
C.T. Keyte - 84 points.

CLASS 8. CHAMPION CROSSBRED FLEECE, CENTRAL/NORTH CENTRAL DISTRICT.

Winner:- Exhibit No. 240 - Bacchus Marsh Agricultural Show Society
89½ points.
E. J. Young Balla

CLASS 9. CHAMPION CROSSBRED FLEECE, GIPPSLAND DISTRICT.

Winner:- Exhibit No. 205 - Maffra & District Agricultural Society
H.C. & B.Z. McDonald - 87 points.

CLASS 10. CHAMPION CROSSBRED FLEECE, MALLEE DISTRICT.

Winner:- Exhibit No. 207 - Rainbow A. & P. Society - 77½ points.
N. G. Wall, Golden Grove, Rainbow

CLASS 11. CHAMPION CROSSBRED FLEECE, NORTH EASTERN DISTRICT.

Winner:- Exhibit No. 246 - Rutherglen Agricultural Society
F.A. & E. Wellington - 73 points.

CLASS 12. CHAMPION CROSSBRED FLEECE, NORTHERN DISTRICT.

Winner:- Exhibit No. 223 - Boort District A. & P. Society - 61½ points.
K. M. Jeffery, Private Bag 28, Boort

CLASS 13. CHAMPION CROSSBRED FLEECE, WESTERN DISTRICT.

Winner:- Exhibit No. 255 - Mortlake A. & P. Society - 96 points.
H. D. Cumming, Darling

CLASS 14. CHAMPION CROSSBRED FLEECE, WIMMERA DISTRICT.

Winner:- Exhibit No. 202 - Horsham Agricultural Society
C.B.T. Gates - 85½ points.

THE ROYAL AGRICULTURAL SOCIETY OF VICTORIA

ROYAL MELBOURNE SHOW 1969

SECTION 48

AUSTRALASIAN LAMBS' WOOL CHAMPIONSHIP

MAXIMUM POINTS	10	6	6	16	16	10	6	10	20	100	EXHIBITOR	POSITION
ENTRY NO.	TRUENESS TO TYPE	LENGTH	SOUNDNESS	HANDLE	COLOUR OR BLOOM	CHARACTER	DENSITY	EVENNESS	YIELD	TOTAL	ACTUAL YIELD	
Class 1 MERINO LAMBS' WOOL, 70's and finer.												
3	9	6	6	14½	16	9	6	9	20	95½	74% Bell Park Pastoral Co.	1
4	8	6	6	15	14	9	6	9	17	90	71% Bell Park Pastoral Co.	2
5	7	5½	4	16	10	8	5	9	14	78½	68% C.W. Peel	
6	7	6	4	16	10	8	4½	8	14	77½	68% C.W. Peel	
7	8	6	4½	16	12	8½	5	8	15	83	69% C.W. Peel	3
Class 2 MERINO LAMBS' WOOL, Medium, 64's.												
1	8½	5	5	14	14½	6	5	7	16	81	72% H.C. Anderson	
2	10	6	6	16	15½	10	6	10	19	98½	75% Bell Park Pastoral Co.	1
8	9	6	6	15½	16	8½	6	9	20	96	76% H.C. Anderson	2
9	8	6	6	15½	13	7	5	7	17	84½	73% H.C. Anderson	
10	9	6	6	16	14	9	6	9	18	93	74% H.C. Anderson	
11	8½	5½	6	14½	14	8	5	8½	17	87	73% A.H. Bradley & Sons	
12	8½	5½	6	14½	14	8	5	8½	16	86	72% A.H. Bradley & Sons	
13	8	4	6	13½	13½	8½	5½	8	15	82	71% J.H. Nazzari	
14	8	4	3	13	14	9	5½	8	15	79½	71% J.H. Nazzari	
15	8	6	6	14	13½	9½	5½	9	17	88½	73% R.M. Sutton	
Class 3 MERINO LAMBS' WOOL, stronger than 64's.												
16	8	6	6	14	15	6½	5	8	18	86½	74% H.C. Anderson	
17	8½	5	6	15	14½	8½	5½	8	17	88	73% A.H. Bradley & Sons	
18	8½	5	6	15½	15	8	5½	8½	18	90	74% A.H. Bradley & Sons	3
19	9	5½	6	15½	15½	8	5½	8½	19	92½	75% A.H. Bradley & Sons	2
20	9½	5½	6	15½	16	9	6	10	20	97½	76% A.H. Bradley & Sons	1
21	8	5	6	14	14	9	6	8½	16	86½	72% J.H. Nazzari	
22	8	5	5	15	14	8½	5½	8	17	86	73% J.H. Nazzari	
23	8	5	6	15½	14½	8½	5½	8½	17	88½	73% R.M. Sutton	
Class 4 CARDING POLWARTH LAMBS' WOOL, Shorter than 2" (restricted to registered Polwarth Breeders).												
24	9	5	5	15	15	8	4½	7	16	84½	74% Challicum Partnership	2
25	8½	5	5	15	15	8	5	9	15	85½	73% Challicum Partnership	1
26	8	5	6	14½	15	6½	5	7	16	83	74% Challicum Partnership	3
Class 5 CARDING CORRIEDALE LAMBS' WOOL, Shorter than 2½" (restricted to registered Corriedale Breeders).												
27	9	6	6	14	15	9½	6	9½	14	89	74% N.A. Hoffman	1
28	8	5	6	14	14	7½	5	8	8	75½	68% J.W.F. Mann	
29	9	5	6	15	15	9	5	8½	12	84½	72% J.W.D. Ward	3
55	8½	5½	6	15½	15	9	5	9½	12	86	72% Gerald W. Wilson	2

MAXIMUM POINTS	10	6	6	16	16	10	6	10	20	100	EXHIBITOR		POSITION
ENTRY NO.	TRUENESS TO TYPE	LENGTH	SOUNDNESS	HANDLE	COLOR OR BLOOM	CHARACTER	DENSITY	EVENNESS	YIELD	TOTAL	ACTUAL YIELD		
<u>Class 6 CARDING COMEBACK LAMBS' WOOL, Shorter than 2".</u>													
30	9	5	6	15	15	7½	5	8	16	86½	74%	Challicum Partnership	2
31	9	5½	6	15½	15	8	5½	9	16	89½	74%	Challicum Partnership	1
32	8	5½	6	15	14½	7½	5	8½	14	84	72%	Challicum Partnership	
56	8	5	6	15	14½	8	5	8½	15	85	73%	N.A. Hoffman	3
<u>Class 7 CARDING CROSSBRED LAMBS' WOOL, 56's, shorter than 2¼".</u>													
33	9	5½	6	16	15	8	5	8	15	87½	75%	Challicum Partnership	2
34	9	5½	3½	15½	14½	8½	5½	7½	14	83½	74%	Challicum Partnership	3
62	9	6	6	15	16	9	6	8½	16	91½	76%	N.A. Hoffman	1
63	8	5½	6	14	14	8½	6	8½	12	82½	72%	N.A. Hoffman	
<u>Class 8 CARDING CROSSBRED LAMBS' WOOL, 50's and finer, and shorter than 2½".</u>													
NO ENTRY.													
<u>Class 9 CARDING CROSSBRED LAMBS' WOOL, stronger than 50's and shorter than 2¾".</u>													
NO ENTRY.													
<u>Class 10 COMBING POLWARTH LAMBS' WOOL, 2" or longer (restricted to registered Polwarth Breeders).</u>													
37	9	5½	6	16	15½	8	5	8	18	91	76%	Challicum Partnership	3
38	7½	5½	6	16	14½	7½	5	7½	16	85½	74%	Challicum Partnership	
39	9	5	6	15	15	8	6	8	16	88	74%	J.V. Dennis & Son	
40	8	5	6	14	14	8½	5½	8½	16	85½	74%	J.V. Dennis & Son	
41	8	5	6	15	14	8	5	8	17	86	75%	J.V. Dennis & Son	
42	10	6	6	15½	16	9	6	9	20	97½	78%	J.V. Dennis & Son	1
43	8½	6	6	14½	15	8	5½	8½	18	90	76%	J.V. Dennis & Son	
44	8½	6	6	15½	15	8	5	8	17	89	75%	J.V. Dennis & Son	
45	9	5½	6	15	15	8	6	8½	19	92	77%	J.V. Dennis & Son	2
46	8½	5½	6	15	14	7½	6	8½	18	89	76%	J.V. Dennis & Son	
47	8	5½	6	15½	15	8	5	7½	20	90½	78%	J.V. Dennis & Son	
<u>Class 11 COMBING CORRIEDALE LAMBS' WOOL, 2½" or longer (restricted to registered Corriedale Breeders).</u>													
48	8	5	6	14	14	8	6	7	12	81	72%	N.A. Hoffman	
49	8	5	6	16	14	8½	5	7½	14	84	74%	N.A. Hoffman	
50	8	5	6	14½	14	7½	5	7½	12	79½	72%	J.W.F. Mann	
51	8	5½	6	15	15	8	5	8	13	83½	73%	J.W.F. Mann	
52	8	6	6	14½	14	9	5½	9½	12	84½	72%	J.W.D. Ward	3
53	8	6	6	14	15	9	5	8½	17	88½	77%	J.W.D. Ward	1
54	8	5	6	16	14½	9	5	9½	12	85	72%	Gerald W. Wilson	2
<u>Class 12 COMBING COMEBACK LAMBS' WOOL, 2" or longer.</u>													
57	8½	5	6	16	15	8½	5½	9	17	90½	75%	Challicum Partnership	
58	9	6	6	16	15	8	5	8½	18	91½	76%	Challicum Partnership	3
59	8½	5	6	16	15	8½	5	9	17	90	75%	Challicum Partnership	
60	9	5½	6	15½	15½	7½	6	8	19	92	77%	J.V. Dennis & Son	2
61	10	5½	6	15½	16	8	6	9½	18	94½	76%	J.V. Dennis & Son	1

MAXIMUM POINTS	10	6	6	16	16	10	6	10	20	100	EXHIBITOR	POSITION
ENTRY NO.	TRUENESS TO TYPE	LENGTH	SOUNDNESS	HANDLE	COLOR OR BLOOM	CHARACTER	DENSITY	EVENNESS	YIELD	TOTAL	ACTUAL YIELD	
<u>Class 13 COMBING CROSSBRED LAMBS' WOOL, 56's, 2$\frac{1}{4}$" or longer.</u>												
64	8 $\frac{1}{2}$	5	6	15	14 $\frac{1}{2}$	7 $\frac{1}{2}$	5	8	14	83 $\frac{1}{2}$	74% Challicum Partnership	
65	9	6	6	15 $\frac{1}{2}$	15 $\frac{1}{2}$	8	5 $\frac{1}{2}$	8	17	90 $\frac{1}{2}$	77% Challicum Partnership	2
66	9	6	6	16	15 $\frac{1}{2}$	8	6	8	17	91 $\frac{1}{2}$	77% Challicum Partnership	1
67	9	6	6	15 $\frac{1}{2}$	15 $\frac{1}{2}$	7 $\frac{1}{2}$	5 $\frac{1}{2}$	8	17	90	77% J.W.D. Ward	3
68	7	5 $\frac{1}{2}$	6	14	13	8 $\frac{1}{2}$	5 $\frac{1}{2}$	8	18	85 $\frac{1}{2}$	78% Palmer Bros.	
69	7	5 $\frac{1}{2}$	6	14	12	8 $\frac{1}{2}$	5 $\frac{1}{2}$	7	15	80 $\frac{1}{2}$	75% Palmer Bros.	
<u>Class 14 COMBING CROSSBRED LAMBS' WOOL, 50's, 2$\frac{1}{2}$" or longer.</u>												
35	9	5	6	15	15	8 $\frac{1}{2}$	5 $\frac{1}{2}$	8 $\frac{1}{2}$	15	87 $\frac{1}{2}$	75% J.W.D. Ward	
36	9	5	6	15	14 $\frac{1}{2}$	8 $\frac{1}{2}$	5 $\frac{1}{2}$	8 $\frac{1}{2}$	15	87	75% J.W.D. Ward	
70	9	6	6	16	16	7	5	8	18	91	78% H.C. Anderson	2
71	7	5	6	15	12	8 $\frac{1}{2}$	5 $\frac{1}{2}$	9	17	85	77% G. & N. Gammaldi	
72	7	6	6	14 $\frac{1}{2}$	10	10	6	10	20	89 $\frac{1}{2}$	80% D. Moody & Son	
73	7	5	6	14 $\frac{1}{2}$	14	7	5	8	16	82 $\frac{1}{2}$	76% D.H. Reid	
74	9	5	6	15	15	7	5	7	18	87	78% D.H. Reid	
75	9	5 $\frac{1}{2}$	6	15 $\frac{1}{2}$	15	7 $\frac{1}{2}$	5	8	19	90 $\frac{1}{2}$	79% D.H. Reid	3
76	8	6	6	15	14	9 $\frac{1}{2}$	6	10	20	94 $\frac{1}{2}$	80% J.S. Robbie	1
77	8 $\frac{1}{2}$	6	6	14	15	8	6	8	16	87 $\frac{1}{2}$	76% J.W.D. Ward	
78	9	5 $\frac{1}{2}$	6	14	15	7	5	7	18	86 $\frac{1}{2}$	78% J.W.D. Ward	
79	9	5 $\frac{1}{2}$	6	15	15	8 $\frac{1}{2}$	6	9	16	90	76% Gerald W. Wilson	
80	8	5	6	15	14 $\frac{1}{2}$	8 $\frac{1}{2}$	5 $\frac{1}{2}$	8	15	85 $\frac{1}{2}$	75% Gerald W. Wilson	
<u>Class 15 COMBING CROSSBRED LAMBS' WOOL, stronger than 50's and 2$\frac{3}{4}$" or longer.</u>												
81	9	5 $\frac{1}{2}$	6	15	15	10	5	10	16	91 $\frac{1}{2}$	80% A. Lang & Sons	
82	9	5 $\frac{1}{2}$	6	15	15	9 $\frac{1}{2}$	5	10	16	91	80% A. Lang & Sons	
83	8 $\frac{1}{2}$	5	6	15 $\frac{1}{2}$	15	8	5	8	16	87	80% D.H. Reid	
84	9	6	6	16	15 $\frac{1}{2}$	8	6	8	18	92 $\frac{1}{2}$	82% D.H. Reid	2
85	8	5	6	14 $\frac{1}{2}$	14 $\frac{1}{2}$	8 $\frac{1}{2}$	5	7	14	82 $\frac{1}{2}$	78% D.H. Reid	
86	8	5	6	15	15	7	5	7	17	85	81% D.H. Reid	
87	8 $\frac{1}{2}$	6	6	14 $\frac{1}{2}$	15	7	5	9	19	90	83% D.H. Reid	
88	9	5 $\frac{1}{2}$	6	16	15 $\frac{1}{2}$	8	5	8	19	92	83% D.H. Reid	3
89	8	5	6	16	15	8	5	8	18	89	82% D.H. Reid	
90	8 $\frac{1}{2}$	6	6	15 $\frac{1}{2}$	14	10	6	10	20	96	84% A.G. Stott	1

THE ROYAL AGRICULTURAL SOCIETY OF VICTORIA

ROYAL MELBOURNE SHOW 1969

SECTION 48

DISTRICT FLEECE COMPETITION

MAXIMUM POINTS	10	6	6	6	6	10	6	10	40	100	EXHIBITOR	
CLASS NO.	ENTRY NO.	TRUENESS TO TYPE	LENGTH	SOUNDNESS	HANDLE	COLOR OR BLOOM ETC.	CHARACTER	DENSITY	EVENNESS	CLEAN FIBRE CONTENT	TOTAL	POSITION
CHAMPION MERINO FLEECE, CENTRAL/NORTH CENTRAL DISTRICT.												
1	212	9	5	6	5	6	7	5	7	16½	66½	Maldon & Baringhup Agric. Society
	214	8	5	6	4½	5	8½	6	7	20½	70½	Seymour A. & P. Soc. 1
	215	8	5	6	4½	5	7	5	8	16	64½	Kyneton Agric. Soc.
	219	7½	4	6	5	4	6½	4½	7½	11½	56½	Alexandra P. & A. Assoc.
	228	8	5	6	5	4½	7½	4½	7	15½	63	Yarra Glen A. & H. Soc.
	239	7½	5	6	5	4½	7½	4½	7	15½	62½	Bacchus Marsh Agric. Show Soc.
	247	8	5	6	5	5	7	5	7	18½	66½	Clunes & Dist. Agric.Soc.
CHAMPION MERINO FLEECE, GIPPSLAND DISTRICT.												
2	204	8	6	6	6	5	9	6	9	23½	78½	Maffra & Dist. Agric. Soc. 1
	232	7½	5½	6	5½	4½	8	5	9	16½	67½	Bairnsdale & Dist. Agric. Soc.
	259	7½	5	6	5	4½	8	5	9	18½	68½	Sale & Dist. Agric. Soc.
CHAMPION MERINO FLEECE, MALLEE DISTRICT.												
3	206	5	4½	4½	4½	3½	8	4½	7	25	66½	Rainbow A. & P. Soc.
	211	6	5	5	4½	5	6	5½	6½	23½	67	Hopetoun A. & P. Soc. 1
CHAMPION MERINO FLEECE, NORTH EASTERN DISTRICT.												
4	230	8	5	6	4½	5	9	5	7	12½	62	Omeo Agric. Soc.
	245	8	5	6	5	5½	9	4½	8	16	67	Rutherglen Agric.Soc. 1
	253	7	5	5	5	4	8	4	8	15½	61½	Wangaratta A. & I. Soc.
CHAMPION MERINO FLEECE, NORTHERN DISTRICT.												
5	222	7	5	6	6	6	8	5½	8	30	81½	Boort Dist. A. & P. Soc. 1
	226	6	5	6	5	4½	5	5	6½	16	59	Nathalia Agric. Soc.
	256	6	5	6	5	4	5	5	6	17½	59½	Rochester A. & P. Assoc.
CHAMPION MERINO FLEECE, WESTERN DISTRICT.												
6	208	8	5	6	4	5	8	5	8	16½	65½	Noorat A. & P. Soc.
	224	8½	5	6	5½	5	8	4½	9	15	66½	Portland & Dist. P., A. & H. Soc. 1
	243	8	5	5	5½	4½	8½	4½	8	16	65	Tyrendarra P. & A. Soc.
	254	8	5	6	6	5	8½	4½	8	15	66	Mortlake A. & P. Soc.
CHAMPION MERINO FLEECE, WIMMERA DISTRICT.												
7	201	8	4½	6	6	5½	9	5	8	19	71	Horsham Agric. Soc.
	234	6	5	6	4	3½	6	3½	6½	18	58½	Dimboola A. & P. Soc.
	237	5	4½	6	5	3½	7½	4	7	21	63½	Rupanyup A. & P. Soc.
	242	8	5	6	6	6	9½	5	8	30½	84	Natimuk A. & P. Soc. 1
	244	6	5	6	3½	3	6	3	7	15½	55	Goroke A. & P. Soc.
	249	6	4½	6	4	3	7½	4	6½	17½	59	Minyip A. & P. Soc.
	251	6½	5	6	4½	3½	7	4½	8	23	68	Murtoa Agric. Soc.

MAXIMUM POINTS		10	6	6	6	6	10	6	10	40	100	EXHIBITOR	
CLASS NO.	ENTRY NO.												
		TOTAL	CLEAN FIBRE CONTENT	EVENNESS	DENSITY	CHARACTER	COLOUR OR BLOOM ETC.	HANDLE	SOUNDNESS	LENGTH	TRUENESS TO TYPE		POSITION
<u>CHAMPION CROSSBRED FLEECE, CENTRAL/NORTH CENTRAL DISTRICT.</u>													
8	213	7	5½	6	4½	4	8	5	7½	29	76½	Maldon & Baringhup Agric. Soc.	
	216	7	5	6	4	4½	7½	4	6	18½	62½	Kyneton Agric. Soc.	
	217	8	6	6	5½	5½	8½	5½	8	28	81	Lilydale A. & H. Soc.	
	218	7	5½	5½	5	4	8½	5	7½	16½	64½	Alexandra P. & A. Assoc.	
	221	7	5	6	4½	4	7½	5	7	31	77	Dandenong A. & P. Soc.	
	229	7	5	6	4½	4	8	4	7	27½	73	Yarra Glen A. & H. Soc.	
	240	8½	6	6	6	5	9	5½	9	34½	89½	Bacchus Marsh Agric. Show Soc.	1
	248	7½	5	6	5	5	9½	5	8½	23½	75	Clunes & Dist. Agric. Soc.	
<u>CHAMPION CROSSBRED FLEECE, GIPPSLAND DISTRICT.</u>													
9	205	8½	4½	6	5	5	8½	6	8½	35	87	Maffra & Dist. Agric. Soc.	1
	233	8	5½	6	4½	4½	8½	5	8	33	83	Bairnsdale & Dist. Agric. Soc.	
	236	8	6	6	5	5	8	4½	7	26½	76	Berwick & Dist. A. & H. Soc.	
	258	7	6	6	5	3½	7½	4	7½	21½	68	Sale & Dist. Agric. Soc.	
<u>CHAMPION CROSSBRED FLEECE, MALIEE DISTRICT.</u>													
10	207	6	5	6	4	3½	7½	4½	7	34	77½	Rainbow A. & P. Soc.	1
<u>CHAMPION CROSSBRED FLEECE, NORTH EASTERN DISTRICT.</u>													
11	210	9	5½	6	5	5½	9½	4½	6½	18½	70	Mansfield A. & P. Soc.	
	231	7	4½	5	4½	5	9	4½	7½	22	69	Omeo Agric. Soc.	
	241	7	5	6	4	4½	8	4½	8½	15½	63	Myrtleford & Dist. A. & P. Soc.	
	246	6	4½	6	4	4	7½	5	8	28	73	Rutherglen Agric. Soc.	1
	257	7	4½	6	4	4½	7	5½	8½	20½	67½	Wangaratta A. & I. Soc.	
<u>CHAMPION CROSSBRED FLEECE, NORTHERN DISTRICT.</u>													
12	223	6	4½	6	4	4	7	4½	8	17½	61½	Boort Dist. A. & P. Soc.	1
	227	5	5	3	3	3½	6	4	8	19½	57	Nathalia Agric. Soc.	
<u>CHAMPION CROSSBRED FLEECE, WESTERN DISTRICT.</u>													
13	209	5½	5	6	3	2½	6	5½	5	36½	76	Noorat A. & P. Soc.	
	225	8	5	6	5½	5	8½	4	7	25½	74½	Portland P., A. & H. Soc.	
	252	8	5	6	4	5	8	5	7	34½	82½	Tyrendarra P. & A. Soc.	
	255	9	5½	6	5	6	9½	5½	9½	40	96	Mortlake A. & P. Soc.	1
	260	7	5	6	4	4	8	4½	8	21	67½	Lismore A. & P. Soc.	
<u>CHAMPION CROSSBRED FLEECE, WIMMERA DISTRICT.</u>													
14	202	8	5½	6	4	5½	9½	6	9	32	85½	Horsham Agric. Soc.	1
	203	8	5	6	5	5	8	4½	8	14	63½	Warracknabeal A. & P. Soc.	
	235	7	5	6	5	5	7	4½	7	27½	74	Dimboola A. & P. Soc.	
	238	5½	4	6	4½	4	6	5	5	40	80	Rupanyup A. & P. Soc.	
	250	4½	4	5	4	4	7½	4	6½	23½	63	Minyip A. & P. Soc.	

THE ROYAL AGRICULTURAL SOCIETY OF VICTORIA

ROYAL MELBOURNE SHOW 1969

SECTION 48

VICTORIAN FLEECE COMPETITION

MAXIMUM POINTS	✓ 10	✓ 6	✓ 6	✓ 6	✓ 6	✓ 10	✓ 6	✓ 10	✓ 40	100	EXHIBITOR	
CLASS NO.	ENTRY NO.	TRUENESS TO TYPE	LENGTH	SOUNDNESS	HANDLE	COLOUR OR BLOOM ETC.	CHARACTER	DENSITY	EVENNESS	CLEAN FIBRE CONTENT	TOTAL	POSITION
16. SKIRTED FLEECE OF SUPERFINE MERINO RAM'S WOOL, 74'S AND/OR UP.												
	13	8	6	6	6	6	8	6	9	26½	81½	T.H. Wade 2
	14	7	4	3	5	4	9	5½	9	29½	76	T.H. Wade 3
	59	7	4	6	5	4	8	5	6	28	73	J.W. Monaghan
	132	8	5	6	6	5½	8	4½	9	18	70	Eric Stuart
	153	9	6	6	6	6	10	6	9	33	91	Vale View Pty. Ltd. 1
17. SKIRTED FLEECE OF SUPERFINE MERINO EWE OR WETHER'S WOOL, 80'S OR UP.												
	16	9	6	6	6	6	9	5½	9	20	76½	T.H. Wade 2
	19	8	5	6	5½	5	9	5	7	22½	73	T.H. Wade
	51	7	5	6	6	4	9	5	8½	25	75½	J.W. Monaghan 3
	69	6	6	6	5	4	9	4	8	19½	67½	K.W. & N.D. McNab
	75	8	5	6	5	4½	8	5½	9	22	73	J.A. Russell
	133	8	4	6	5	5	7	4	9	18½	66½	Eric Stuart
	135	8	5	6	5	4½	7	4	8	21½	69	Eric Stuart
	151	8	5	6	6	5	8	5½	7	31½	82	Vale View Pty. Ltd. 1
18. SKIRTED FLEECE, FINE MERINO RAM'S WOOL, 70'S AND/OR UP.												
	11	8	5	6	5	5	8	6	8	24	75	T.H. Wade 3
	12	8	5	6	5	5	8	6	7	22½	72½	T.H. Wade
	15	8	5	6	4½	5	8	5	7	22½	71	T.H. Wade
	50	7	5	6	4	4	5	5	5	16½	57½	Hawkestone Pty. Ltd.
	119	7	5	6	5	4	6	6	4	29½	72½	A.E. Harrip
	148	8	6	6	5	5½	8	6	9	34½	88	Vale View Pty. Ltd. 1
	154	7	6	6	4	4	7½	6	7	31½	79	Vale View Pty. Ltd. 2
19. SKIRTED FLEECE, FINE MERINO EWE OR WETHER'S WOOL, 70'S AND/OR UP.												
	17	8½	5	6	5	6	9	4½	7	18	69	T.H. Wade
	18	9	6	6	6	6	9	5½	9	19½	76	T.H. Wade
	20	8	5	6	5	5	8	6	7	26½	76½	T.H. Wade
	21	8	5	6	5	5	8	4	9	15½	65½	T.H. Wade
	70	7	5	6	4	3½	7	4	7	17½	61	K.W. & N.D. McNab
	71	7½	6	6	4	4	8	5	7	22	69½	J.B. & G.E. Russell
	73	7½	6	6	5	5	8	6	7	20½	71	J.A. Russell
	74	7½	5	6	5	5	8	6	8	20½	71	J.A. Russell
	76	7½	6	6	5	5	7	4	7	16½	64	J.A. Russell
	105	8	5	6	5½	5½	9	5	8	15	67	Bell Park Pastoral Co.
	106	8	6	6	5	5½	8	5	8	20	71½	Bell Park Pastoral Co.
	107	8	5	6	5	5½	7	5	7	17	65½	Bell Park Pastoral Co.
	120	9	6	6	6	6	9	6	10	24	82	A.E. Harrip
	121	9	6	6	5½	5½	9	6	9	23½	79½	A.E. Harrip
	125	8	5½	6	5	5	8	6	8	38	89½	C.T. Murphy 1
	126	8	6	6	5	5	8	6	8	34	86	C.T. Murphy 3
	134	7	5	6	5	5	8	4	8	13½	61½	Eric Stuart
	144	8½	6	5	5	5	8	5	8	23	73½	A. Stuart Lett

Contd.

MAXIMUM
POINTS

10 6 6 6 6 10 6 10 40 100

EXHIBITOR

CLASS ENTRY
NO. NO.

	TRUENESS TO TYPE	LENGTH	SOUNDNESS	HANDLE	COLOUR OR BLOOM ETC.	CHARACTER	DENSITY	EVENNESS	CLEAN FIBRE CONTENT	TOTAL		POSITION
145	8 $\frac{1}{2}$	5	6	5	5	8	5 $\frac{1}{2}$	8	24	75	A. Stuart Lett	
146	8	6	6	5	5	8	5	7	24	74	A. Stuart Lett	
149	7	4	6	5	4	6	6	6	30	74	Vale View Pty. Ltd.	
152	7 $\frac{1}{2}$	5	6	4 $\frac{1}{2}$	5	8	6	8	34 $\frac{1}{2}$	84 $\frac{1}{2}$	Vale View Pty. Ltd.	
156	8	4	6	4 $\frac{1}{2}$	5	9	6	9	36	87 $\frac{1}{2}$	Vale View Pty. Ltd.	2
150	7	4 $\frac{1}{2}$	6	4	4	8	6	8	31	78 $\frac{1}{2}$	Vale View Pty. Ltd.	
72	8 $\frac{1}{2}$	5	6	5 $\frac{1}{2}$	5	9	5	9	24 $\frac{1}{2}$	77 $\frac{1}{2}$	J.A. Russell	

20. SKIRTED FLEECE, MEDIUM MERINO RAM'S WOOL, 64'S.

22	8	6	6	5	5	8	5	8	32	83	Barrama Pastoral Co.	
40	8	5	6	5	5	9	6	9	39 $\frac{1}{2}$	92 $\frac{1}{2}$	T.A. Hacker	1
63	7	6	6	4	5	7	4 $\frac{1}{2}$	7	23 $\frac{1}{2}$	70	Philip Russell	
66	7	5	6	4	4 $\frac{1}{2}$	6	5	6	26 $\frac{1}{2}$	70	Philip Russell	
115	8 $\frac{1}{2}$	6	6	6	6	9	6	9	31	87 $\frac{1}{2}$	S.A. Bennett & Son	2
155	8	5	6	5	5	7	6	6	35 $\frac{1}{2}$	83 $\frac{1}{2}$	Vale View Pty. Ltd.	3
147	8	5	6	5 $\frac{1}{2}$	5	9	5	8 $\frac{1}{2}$	23 $\frac{1}{2}$	75 $\frac{1}{2}$	A. Stuart Lett	

21. SKIRTED FLEECE, MEDIUM MERINO EWE OR WETHER'S WOOL, 64'S.

41	7 $\frac{1}{2}$	6	6	4 $\frac{1}{2}$	5	8	6	8	32	83	T.A. Hacker	2
48	8 $\frac{1}{2}$	5	6	5 $\frac{1}{2}$	5	8	5	8	18	69	J.H. Nazzari	
49	8	5	6	5	5	8	5	9	19 $\frac{1}{2}$	69 $\frac{1}{2}$	J.H. Nazzari	
78	6	5	6	5	4	7	4	7	15 $\frac{1}{2}$	59 $\frac{1}{2}$	James Sloane & Son	
81	7	6	6	4	4	8	5 $\frac{1}{2}$	8	27 $\frac{1}{2}$	76	R.M. Sutton	3
83	7	5	6	4	4	6	4	6	15 $\frac{1}{2}$	57 $\frac{1}{2}$	J.J. West	
87	8	6	6	5	5	8 $\frac{1}{2}$	5	8	21 $\frac{1}{2}$	73	K.S. Vickers	
127	8	5 $\frac{1}{2}$	6	5	5 $\frac{1}{2}$	9	6	8 $\frac{1}{2}$	30	83 $\frac{1}{2}$	C.T. Murphy	1
136	8 $\frac{1}{2}$	5	6	6	5 $\frac{1}{2}$	8 $\frac{1}{2}$	4	8	14 $\frac{1}{2}$	66	H.C. Anderson	

22. SKIRTED FLEECE, STRONG MERINO RAM'S WOOL, 60'S.

43	8 $\frac{1}{2}$	6	6	5 $\frac{1}{2}$	6	9	6	8	40	95	T.A. Hacker	2
60	7 $\frac{1}{2}$	5	6	5	5	8	6	7	33 $\frac{1}{2}$	83	J.W. Monaghan	
64	8	5	6	5	5	8	5	8	24 $\frac{1}{2}$	74 $\frac{1}{2}$	Philip Russell	
65	8	5	6	5	5	8	5 $\frac{1}{2}$	8	27 $\frac{1}{2}$	78	Philip Russell	
67	9	6	6	6	6	9 $\frac{1}{2}$	6	9	40	97 $\frac{1}{2}$	Old Cobran Pty. Ltd.	1
111	8	6	6	6	5 $\frac{1}{2}$	8 $\frac{1}{2}$	6	8	40	94	F.S. Falkiner & Sons Pty. Ltd.	3

23. SKIRTED FLEECE, STRONG MERINO EWE OR WETHER'S WOOL, 60'S.

42	8 $\frac{1}{2}$	6	6	6	5	8	6	8	37	90 $\frac{1}{2}$	T.A. Hacker	1
52	8	5	6	6	5	9 $\frac{1}{2}$	5 $\frac{1}{2}$	9	19	73	J.W. Monaghan	
53	8	5	6	6	4 $\frac{1}{2}$	8 $\frac{1}{2}$	5	8	22 $\frac{1}{2}$	73 $\frac{1}{2}$	J.W. Monaghan	3
54	8	5	6	6	4 $\frac{1}{2}$	8	6	7 $\frac{1}{2}$	23	74	J.W. Monaghan	2
82	7	5	5	6	4	7 $\frac{1}{2}$	5	7	13	59 $\frac{1}{2}$	J.J. West	
89	7	5	6	5 $\frac{1}{2}$	5	7 $\frac{1}{2}$	5 $\frac{1}{2}$	7	21	69 $\frac{1}{2}$	K.S. Vickers	

24. SKIRTED FLEECE OF EXTRA STRONG MERINO RAM'S WOOL, 58'S OR 'BROADER.

58	7	6	6	5	4	8	6	7	31	80	J.W. Monaghan	
61	8	5	6	6	5	8	6	7 $\frac{1}{2}$	28 $\frac{1}{2}$	80	J.W. Monaghan	
62	7	5	6	5	4	8	6	7	24 $\frac{1}{2}$	72 $\frac{1}{2}$	J.W. Monaghan	
108	8	5	6	5	5	9	6	8	35	87	F.S. Falkiner & Sons Pty. Ltd.	1
109	8 $\frac{1}{2}$	6	6	5	6	8	6	8	32	85 $\frac{1}{2}$	F.S. Falkiner & Sons Pty. Ltd.	2
110	7	5	6	5	4 $\frac{1}{2}$	9	6	7	33	82 $\frac{1}{2}$	F.S. Falkiner & Sons Pty. Ltd.	3

8.											
MAXIMUM POINTS	10	6	6	6	6	10	6	10	40	100	EXHIBITOR
CLASS NO.	ENTRY NO.										
	TRUENESS TO TYPE	LENGTH	SOUNDNESS	HANDLE	COLOUR OR BLOOM ETC.	CHARACTER	DENSITY	EVENNESS	CLEAN FIBRE CONTENT	TOTAL	POSITION
25. SKIRTED FLEECE OF EXTRA STRONG MERINO EWE OR WETHER'S WOOL, 58'S OR BROADER.											
55	7	6	6	5	4	7	5	7	20½	67½	J.W. Monaghan
56	8	5	6	6	5	9	6	9	19½	73½	J.W. Monaghan 2
57	7	5	6	6	4½	7½	5	6	21½	68½	J.W. Monaghan 3
88	6½	3½	5	5	5	7	5	7	18½	62½	K.S. Vickers
104	7	6	6	6	5	9	6	8	29½	82½	A. Ingram 1
26. SKIRTED FLEECE OF CORRIEDALE RAM'S WOOL, MUST BE FROM REGISTERED CORRIEDALES.											
80	7	5	6	5	5	10	5	8	33½	84½	John A. Sloane & Co. Pty. Ltd. 3
90	7	5	6	4	4½	10	6	9	35½	87	Estate Late R.E. Wettenhall 2
91	7	6	6	4½	5	10	6	9	38	91½	Estate Late R.E. Wettenhall 1
99	7	5	6	4	4	9	6	8	22½	71½	G.G. Risbey
167	6½	5	6	4	4	8½	6	8½	32	80½	W.M. Moodie
27. SKIRTED FLEECE OF CORRIEDALE EWE OR WETHER'S WOOL.											
68	8	5	6	4½	5	8	6	8	24	74½	G. Piggott 1
79	6	3½	4½	5	4	7	5	7½	27½	70	John A. Sloane & Co. Pty. Ltd. 2
98	6	4½	6	4	3½	7½	5	7½	16½	60½	G.G. Risbey
141	7	4	6	4	4½	7	5	7	15½	60	H.C. Evans
164	8	5	6	5½	5	8	5	8	14	64½	W.M. Moodie 3
28. SKIRTED FLEECE OF POLWARTH RAM'S WOOL, MUST BE FROM REGISTERED POLWARTH SHEEP.											
5	8	5	6	6	5½	9	6	8	32½	86	Challicum Partnership 3
23	8	5	6	5	6	8	6	8	29½	81½	H.D. Cumming & Son
24	8	5	6	5	5½	9	6	9	30	83½	H.D. Cumming & Son
27	8	6	6	6	5½	8½	6	8½	25½	80	H.D. Cumming & Son
30	8	5	6	4½	5	9	6	9	28	80½	H.D. Cumming & Son
31	9	6	6	5½	6	10	6	9	32½	90	Noel Dennis 1
33	8	6	6	5	6	8½	6	9	33	87½	Noel Dennis 2
34	8	5	6	5	6	9	6	8½	32	85½	Noel Dennis
37	8½	6	6	5	6	10	6	8½	26½	82½	Noel Dennis
38	8	6	6	5	6	10	6	8	28	83	Noel Dennis
39	8	5	6	5	5½	8½	6	8½	24½	77	R.J.L. & D.M. Dennis
29. SKIRTED FLEECE OF POLWARTH EWE'S WOOL, MUST BE FROM REGISTERED POLWARTH SHEEP.											
7	7	6	6	6	4	7	6	7	27½	76½	Challicum Partnership
8	7	4	6	5	4	6	6	7	28½	73½	Challicum Partnership
10	8	5	6	6	4½	8	6	7½	25	76	Challicum Partnership
25	8½	5	6	6	5	9	6	8	24½	78	H.D. Cumming
29	8½	4½	6	6	5	8½	5½	8	26½	78½	H.D. Cumming
32	9	6	6	6	6	10	6	9	27½	85½	Noel Dennis 1
35	8½	5	6	5½	5½	9	6	8	26½	80	Noel Dennis 3
36	8	5	6	5	5	10	6	8½	29	82½	Noel Dennis 2

MAXIMUM POINTS	10	6	6	6	6	10	6	10	40	100	EXHIBITOR	
CLASS NO.	ENTRY NO.	NO TYPE	LENGTH	SOUNDNESS	HANDLAE	COLOUR OR BLOOM ETC.	CHARACTER	DENSITY	EVENNESS	CLEAN FIBRE CONTENT	TOTAL	POSITION
<u>30. SKIRTED FLEECE OF ROMNEY MARSH WOOL.</u>												
	92	6	4	6	5	4	7 $\frac{1}{2}$	4	7 $\frac{1}{2}$	20	64	David Wilkinson
	93	7	5	6	5	4	6 $\frac{1}{2}$	4	7 $\frac{1}{2}$	22	67	David Wilkinson
	95	7	6	6	5	4	7	4	8 $\frac{1}{2}$	18 $\frac{1}{2}$	66	Robin Harwood
	160	6	5	5	4 $\frac{1}{2}$	3	7	5	8	27	70 $\frac{1}{2}$	J.W. Spehr 3
	161	7	5	6	5	4	8	6	8	29	78	J.W. Spehr 1
	162	6	4	3	3 $\frac{1}{2}$	3	7	5	7	34 $\frac{1}{2}$	73	J.W. Spehr 2
<u>31. SKIRTED FLEECE OF BORDER LEICESTER WOOL.</u>												
	128	7	6	6	4 $\frac{1}{2}$	4	10	6	9	32 $\frac{1}{2}$	85	G.F.E. Hosking & Sons 1
	129	8	6	6	4 $\frac{1}{2}$	5	9	6	9	25	78 $\frac{1}{2}$	G.F.E. Hosking & Sons 2
<u>32. SKIRTED FLEECE OF ENGLISH LEICESTER WOOL.</u>												
NO ENTRY.												
<u>33. SKIRTED FLEECE OF LINCOLN WOOL.</u>												
NO ENTRY.												
<u>34. SKIRTED FLEECE OF FINE COMEBACK WOOL, 60'S UP.</u>												
	1	8	4	4 $\frac{1}{2}$	5	5	5 $\frac{1}{2}$	4	8	17	62	F.D. & L.H. Allen 3
	3	8	5	6	6	5 $\frac{1}{2}$	7	6	5	30 $\frac{1}{2}$	79	R.G.H. & J.M. Eyers 1
	96	7	5	6	5	4	7	4	8	19 $\frac{1}{2}$	65 $\frac{1}{2}$	Robin Harwood 2
<u>35. SKIRTED FLEECE OF COMEBACK WOOL, 58'S UP.</u>												
	2	7 $\frac{1}{2}$	6	6	6	4 $\frac{1}{2}$	8	5 $\frac{1}{2}$	8	23 $\frac{1}{2}$	75	J. Armit
	4	8	4 $\frac{1}{2}$	6	5	5 $\frac{1}{2}$	8	6	9	34 $\frac{1}{2}$	86 $\frac{1}{2}$	Challicum Partnership 2
	6	8	5	6	5 $\frac{1}{2}$	5 $\frac{1}{2}$	8	6	8 $\frac{1}{2}$	34 $\frac{1}{2}$	87	Challicum Partnership 1
	26	9	6	6	5	6	9	6	8	30 $\frac{1}{2}$	85 $\frac{1}{2}$	H.D. Cumming & Son 3
	86	7	5	6	4 $\frac{1}{2}$	4	8	4 $\frac{1}{2}$	7	24 $\frac{1}{2}$	70 $\frac{1}{2}$	A.J. Weeks & Son
	103	7 $\frac{1}{2}$	5	6	5	4 $\frac{1}{2}$	7	5	8	24	72	J.L. & B.A. England
	118	7 $\frac{1}{2}$	4 $\frac{1}{2}$	6	5	4 $\frac{1}{2}$	7 $\frac{1}{2}$	4 $\frac{1}{2}$	7	20	66 $\frac{1}{2}$	V.J. Shelley
	137	8 $\frac{1}{2}$	6	5	5 $\frac{1}{2}$	6	10	6	7 $\frac{1}{2}$	29 $\frac{1}{2}$	83	B. & V.E.R. Drayton
<u>36. SKIRTED FLEECE OF FINE CROSSBRED WOOL, 56'S.</u>												
	9	8	5	6	5	5	8	6	8	26 $\frac{1}{2}$	77 $\frac{1}{2}$	Challicum Partnership 3
	28	9	6	6	4 $\frac{1}{2}$	6	7 $\frac{1}{2}$	5	8	29 $\frac{1}{2}$	81 $\frac{1}{2}$	H.D. Cumming & Son 1
	97	6 $\frac{1}{2}$	5	6	4	4	7	4	7	14 $\frac{1}{2}$	58	Robin Harwood
	100	7	5	6	4	4	7	5	6	23	67	J.L. & B.A. England
	101	8	6	6	5	4 $\frac{1}{2}$	8	5	7	26 $\frac{1}{2}$	76	J.L. & B.A. England
	102	8	5	4	4 $\frac{1}{2}$	5	7	4	7	26	64 $\frac{1}{2}$	J.L. & B.A. England
	113	7	4	6	4	4 $\frac{1}{2}$	7 $\frac{1}{2}$	6	7 $\frac{1}{2}$	32 $\frac{1}{2}$	79	Arran Pastoral Co. 2
	114	8	4	6	4 $\frac{1}{2}$	4	7	6	7	23 $\frac{1}{2}$	70	R.J. Foot, Sar.
	116	7	6	4	4	4	8	4	8	20	65	V.J. Shelley
	163	7 $\frac{1}{2}$	6	6	5	5	7	5	7	27	74 $\frac{1}{2}$	W.M. Moodie
	165	7 $\frac{1}{2}$	6	6	5	5	8	4 $\frac{1}{2}$	8	22 $\frac{1}{2}$	72 $\frac{1}{2}$	W.M. Moodie
<u>37. SKIRTED FLEECE OF MEDIUM CROSSBRED WOOL, 50'S.</u>												
	112	7	4 $\frac{1}{2}$	6	4	5 $\frac{1}{2}$	9	4 $\frac{1}{2}$	6 $\frac{1}{2}$	35 $\frac{1}{2}$	82 $\frac{1}{2}$	Arran Pastoral Co. 1
	142	7	5	6	5	4	9	5 $\frac{1}{2}$	8	24 $\frac{1}{2}$	74	H.C. Evans 3
	143	7	4	6	5	4	8	5	7	25 $\frac{1}{2}$	71 $\frac{1}{2}$	H.C. Evans
	166	8	6	6	6	5 $\frac{1}{2}$	10	5 $\frac{1}{2}$	9	22 $\frac{1}{2}$	78 $\frac{1}{2}$	W.M. Moodie 2

10.											
MAXIMUM POINTS	10	6	6	6	6	10	6	10	40	100	EXHIBITOR
CLASS NO.	ENTRY NO.										
	TRUENESS TO TYPE	LENGTH	SOUNDNESS	HANDLE	COLOUR OR BLOOM ETC.	CHARACTER	DENSITY	EVENNESS	CLEAN FIBRE CONTENT	TOTAL	POSITION
38. SKIRTED FLEECE OF STRONG CROSSBRED WOOL, 46'S AND LOWER.											
77	7	5	6	4	4	8	6	8	34	82	K.G. Rook 2
94	6 $\frac{1}{2}$	6	6	5	3 $\frac{1}{2}$	7	5	7	21 $\frac{1}{2}$	67 $\frac{1}{2}$	David Wilkinson
130	7 $\frac{1}{2}$	6	6	5	4 $\frac{1}{2}$	9	6	10	29	83	G.F.E. Hosking & Sons 1
131	7 $\frac{1}{2}$	5	6	4	4 $\frac{1}{2}$	9	6	9	28	79	G.F.E. Hosking & Sons 3
157	6 $\frac{1}{2}$	4	6	5 $\frac{1}{2}$	3 $\frac{1}{2}$	8	5	8	26	72 $\frac{1}{2}$	J.W. Spehr
158	6	4	6	4 $\frac{1}{2}$	2 $\frac{1}{2}$	8 $\frac{1}{2}$	5	9	33	78 $\frac{1}{2}$	J.W. Spehr
159	6	4	4	5	2	7	5	7 $\frac{1}{2}$	31 $\frac{1}{2}$	72	J.W. Spehr
39. SKIRTED FLEECE OF DOWN WOOL.											
47	5	5	2	4 $\frac{1}{2}$	3 $\frac{1}{2}$	7	5	8	39 $\frac{1}{2}$	79 $\frac{1}{2}$	F.J. Wood 3
117	6	4	5	3	4	5	3 $\frac{1}{2}$	8	25	63 $\frac{1}{2}$	V.J. Shelley
139	7	4	6	4	4 $\frac{1}{2}$	7	5	7	40	84 $\frac{1}{2}$	B.J. Roberts 1
140	7	4	6	5	4 $\frac{1}{2}$	6	5 $\frac{1}{2}$	5 $\frac{1}{2}$	40	83 $\frac{1}{2}$	B.J. Roberts 2
168	5	4	4	3	2	5	3	7	26 $\frac{1}{2}$	59 $\frac{1}{2}$	C.J. & E.M. Mitchell & Co.
40. SKIRTED FLEECE OF ZENITH WOOL.											
84	7	6	6	5	4 $\frac{1}{2}$	7	6	7	24 $\frac{1}{2}$	73	A.J. Weeks & Son 1
85	7	6	6	5	5	8	6	7	21 $\frac{1}{2}$	71 $\frac{1}{2}$	A.J. Weeks & Son 3
122	7	6	6	6	6	9	6	9	17 $\frac{1}{2}$	72 $\frac{1}{2}$	Brian W. Hewitt 2
124	7	5	6	6	6	9	5	8	17 $\frac{1}{2}$	69 $\frac{1}{2}$	W.A. Hewitt & Son
41. SKIRTED FLEECE OF CHEVIOT WOOL.											
44	7	6	6	4	3 $\frac{1}{2}$	7	4	6	15 $\frac{1}{2}$	59	Mrs. S.M. Haggard 3
45	7	6	6	4 $\frac{1}{2}$	4 $\frac{1}{2}$	8	5	7	18 $\frac{1}{2}$	66 $\frac{1}{2}$	Mrs. S.M. Haggard 1
46	7	5	6	4 $\frac{1}{2}$	4	7 $\frac{1}{2}$	5	8	18	65	Mrs. S.M. Haggard 2
138	7 $\frac{1}{2}$	4 $\frac{1}{2}$	5	6	5 $\frac{1}{2}$	6	4	8	9 $\frac{1}{2}$	56	Miss Anne Christison

LIST OF EXHIBITORS

SECTION 48 - WOOL

A

ALEXANDRA PASTORAL & AGRICULTURAL ASSOCIATION, 13 Albert Street, Alexandra, V., 3714
Allen, F.D. & L.M., Wallan East, V., 3655
Anderson, H.C., "St. Katherines", Darriman, via Sale, V., 3851
Armit, J., Bindi Station, Bindi, V., 3896
Arran Pastoral Coy., "Glengarry", Jerilderie, N.S.W., 2716

B

BACCHUS MARSH AGRICULTURAL SHOW SOCIETY, Box 58, P.O., Bacchus Marsh, V., 3340
Bairnsdale & District Agricultural Society, Box 283, Bairnsdale, V., 3875
Barrama Pastoral Co., Coleraine, V., 3515
Beaufort Agricultural Society, Neill Street, Beaufort, V., 3373
Bell Park Pastoral Co., c/- W. & E. Diss, Langley, V., 3444
Bennett, S.A. & Son, "Bonview", Everton Upper, V., 3746
Berwick & District A. & H. Society, 15 Wilson Street, Berwick, V., 3806
Boort District A. & P. Society, Box 76, Boort, V., 3537
Bradley, A.H. & Sons, "Battunga Park", Kybybolite, S.A., 5262
Byers, R.G.H. & J.M., "Teiga", Box 2, Tunnack, Tas., 7204

C

CASTLEMAINE & DISTRICT AGRICULTURAL SOCIETY, P.O. Box 65, Castlemaine, V., 3450
Challicum Partnership, "Challicum", Buangor, V., 3375
Christison, Miss Anne, Box 95, Yarram, V., 3971
Clunes & District Agricultural Society, Box 21, "Rose Hill", Clunes, V., 3370
Cumming, H.D. & Son, "Jellalabad", Darlington, V., 3271

D

DANDENONG A. & P. SOCIETY, 14 Lesley Grove, Noble Park, V., 3174
Dennis, J.V. & Son, "Korongee", Warncoort, V., 3243
Dennis, Noel, "Brolga", Warncoort, V., 3243
Dennis, R.J.L. & D.M., "Larrigan", Warncoort, V., 3243
Dimboola A. & P. Society, Box 66, Dimboola, V., 3414
Drayton, B. & V.E.R., "Colless", Meredith, V., 3333

E

ENGLAND, J.L. & B.A., "Lcoz", Private Bag 82, Currie, King Island, Tas., 7256
Evans, H.C., "Murray Vale", R.M.B. 21, Berrigan Road, via Cobram, V., 3644

F

FALKNER, F.S. & SONS PTY. LTD., "Wanganella Estate", Deniliquin, N.S.W., 2710
Foat, R.J., Snr., P.O. Woodside, via Yarram, V., 3874

G

GAMMALDI, G. & M., 115 Peel Street, North Melbourne, V., 3051
Goroke A. & P. Society, Box 92, Goroke, V., 3412

H

HACKER, T.A., "Roselea", Huckadilla, Q., 4461
Haggard, Mrs. S.M., Box 57, "Highfield", Berwick, V., 3806
Harrip, A.E., "Lyndale Park", Telangatuk East, V., 3401
Harwood, Robin, "Bara Simbil", Box 109, Lilydale, V., 3140
Hawkestone Pty. Ltd., "Pine Lodge", Harcourt, V., 3453
Hewitt, Brian W., "Eynlea", P.B. 10, Warracknabeal, V., 3393
Hewitt, W.A. & Son, "Byrnlea", P.B. 10, Warracknabeal, V., 3393
Hopetoun A. & P. Society, Box 143, P.O., Hopetoun, V., 3396
Horsham Agricultural Society, 46 Wilson Street, Horsham, V., 3400
Hosking, C.F.E. & Sons, Private Bag 64, Kerang, V., 3579
Hoffman, M.A., "Wattle Vale", Walla Walla, N.S.W., 2659

I

INGRAM, A., "Aston", Pooncarrie, N.S.W., 2648

K

KYNETON AGRICULTURAL SOCIETY, 114 High Street, Kyneton, V., 3444

L

LANG, A. & SONS, "Stratherrick", Weering, via Beeac, V., 3251

Lett, A.S., "Williamsvale", P.O. Box 11, Sale, V., 3850

Lilydale A. & H. Society, Box 70, Lilydale, V., 3140

Lismore A. & P. Society, Lismore, V., 3324

M

McNAB, K.W. & N.D., "Oakbank", Tullamarine, V., 3043

Maffra & District Agricultural Society, P.O. Box 40, Maffra, V., 3860

Maldon & Baringhup Agricultural Society, Ireland Street, Maldon, V., 3463

Mann, J.W.F., "Rosemont", Ceres, via Geelong, V., 3221

Mansfield A. & P. Society, Box 63, Mansfield, V., 3722

Minyip A. & P. Society, Box 78, Minyip, V., 3392

Monaghan, J.W., "Coongee", Stawell, V., 3380

Moodie, W.M., "Nigretta East", Hamilton, V., 3300

Moody, D. & Son, "Kelso", Heriot No. 1 R.D., West Otago, New Zealand.

Mortlake A. & P. Society, P.O. Box 74, Mortlake, V., 3272

Murphy, C.T., "Tolldale", Gunning, N.S.W., 2581

Murtoa Agricultural Society, Marma Street, Murtoa, V., 3390

Myrtleford & District A. & P. Society, Standish Street, Myrtleford, V., 3737

N

NAZZARI, J.H., Box 89, Tambellup, W.A., 6320

Nathalia Agricultural Society, Chapel Street, Nathalia, V., 3638

Natimuk A. & P. Society, P.O. Box 10, Natimuk, V., 3409

Noorat & District A. & P. Society, P.O. Box 29, Terang, V., 3264

O

OLD COBRAN PTY. LTD., "Old Cobran", Deniliquin, N.S.W. 2710

Omeo Agricultural Society, Box 82, Omeo, V., 3898

P

PALMER BROS., "Spring Park", Tabilk, V., 3607

Peel, C.W., "Callemondah", Gnarwarre, via Geelong, V., 3220

Piggott, G. Youendah, via Currie, King Island, T., 7256

Portland & District P., A. & H. Society, Box 71, Portland, V., 3305

R

RAINBOW A. & P. SOCIETY, Box 76, Rainbow, V., 3424

Reid, D.H., "Anna-Dale", Coleraine, V., 3315

Risbey, G.G., "East Hill", Camperdown, V., 3260

Robbie, J.S., "Popotunoa", Clinton R.D., South Otago, New Zealand.

Roberts, B.J., "Ellendale", Moorooduc, V., 3933

Rochester A. & P. Association, Box 186, Tatura, V., 3616

Rook, K.C., "Karook", Leppit Road, Pakenham East, V., 3810

Rupanyup A. & P. Society, Cromie Street, Rupanyup, V., 3388

Russell, J.L., "Melrose", Nurrabiel, via Horsham, V., 3401

Russell, J.B. & G.E., "Rosewood", Englefield, Balmoral, V., 3407

Russell, Philip, "Mawallok", Beaufort, V., 3373

Rutherglen Agricultural Society, P.O. Box 30, Rutherglen, V., 3685

S

SALE AGRICULTURAL SOCIETY, 6 Market Street, Sale, V., 3850

Seymour A. & P. Society, Box 6, Seymour, V., 3660

Shelley, V.J., "Brac Bank", Indigo P.O., via Chiltern, V., 3683

Sloane, James & Son, "Woodpark", Jerilderie, N.S.W., 2716

Sloane, John A. & Coy. Pty. Ltd., "Neyliona", Jerilderie, N.S.W., 2716

Spehr, J.W., "Coongra", Furner, S.A., 5280

Stott, A.G.P., "Waipati", Owaka R.D., South Otago, New Zealand.

Stuart, Eric, "Karegulk", P.B., Horsham, V., 3400

S

Sutton, E.M., "Yando Downs", Box 7, Scott, V., 3537

T

TYRENDARRA P. & A. SOCIETY, Post Office, Tyrendarra, V., 3308

V

VILL VIEW PTY. LTD., "Vale View", Vass, N.S.W., 2582

Vickers, K.S., "Glen Elgin", Colbinabbin, V., 3559

W

WADE, T.H., "Clover Park", Box 65, Goroke, V., 3412

Wangaratta A. & T. Society, 99 Reid Street, Wangaratta, V., 3677

Ward, J.W.D., "Mitford", Milders, V., 3929

Warracknabeal A. & P. Society, Box 41, Warracknabeal, V., 3393

Weeks, A.C. & Son, "Elmore" Zenith Stud, Elmore, V., 3558

West, J.C., Sunbury, V., 3429

Wottenhall, Estate Late R.F., "Sunbury Stud Farm", Devon Road, Ceres, V., 3221

Willinson, David, "Pine Ridge", Paynes Road, Box 98, Lilydale, V., 3140

Wilson, Gerald F., "Coongora" Stud, c/- "Dunbart", Camperdown, V., 3260

Wood, F.J., Lynview Suffolk Stud, "Fairview", Warrs, Q., 4411

Y

YARRA GLEN A. & H. SOCIETY, Yarra Glen, V., 3775

AYRSHIRES

Exhibitors will be given up to the time of arrival at the Showgrounds with their stock to make the withdrawals at which time they must hand to the Cattle Superintendent the entry tickets for the animals which have been withdrawn.

No rebates of fees for withdrawn entries will be made.

The over-entry of stock, i.e. entering animals without intention of showing them, is contrary to the regulations of the Society and may cause unnecessary compulsory reduction and much inconvenience both to the Society and exhibitors.

The Society will act in the best interests of exhibitors who can rest assured that overcrowding of pavilions will be avoided, therefore eliminating any need for exhibitors to over enter.

A combined total of 4 animals — irrespective of sex — is the maximum number any exhibitor may enter in the yearling and 18 months old Classes, but not more than 2 animals in any one Class.

No heifers born after 31st December, 1968, may be exhibited.

No bulls born after 31st December, 1968, may be exhibited.

Judging will be in catalogue order and will commence at 9 a.m. on Thursday, 18th September.

* Denotes Special Class.

A cattle exhibit can only be entered in one ordinary class.

An exhibit cannot be entered in a special class unless it has been entered in an ordinary class.

Entries of milking stock will only be accepted subject to the Special Regulation regarding the disposal of milk (see head of Cattle Section).

Cattle entered in this section must be registered in the Ayrshire Herd Book of Australia or in an approved Ayrshire Herd Book outside the Commonwealth.

Females recorded in the appendices of the A.H.B. of A. will not be eligible to compete in this section.

Inspectors, appointed by the Ayrshire Cattle Society (Victorian Branch), will examine stock exhibited to ensure that all are tattooed in accordance with the Herd Book Regulations. Any found not to be correctly and legibly tattooed may be disqualified.

All exhibits will be inspected to ascertain that they are of a satisfactory standard and condition. (See Regulation at head of Dairy Breeds Section).

For particulars of registration in the Ayrshire Cattle Society of Australia, apply to the Secretary, Ayrshire Cattle Society of Australia, Royal Show Grounds, Epsom Road, Ascot Vale, 3032.

All prize-winning cattle must be paraded. (See Regulation at head of Cattle Section.)

All male exhibits of Dairy Cattle, irrespective of age, shall be rung through the nose and at all times shall be led by such ring. If, in the opinion of the Stewards or Society's officials, any bull is considered unsafe, it shall be placed under such control as directed by the Stewards or Society's officials.

All cattle entered in this Section must be certified tuberculosis free. Animals from herds listed as accredited or in process of accreditation under the Accredited Tubercle-free Herd Scheme

conducted by the Department of Agriculture, Victoria, need not be individually tested, but all other cattle exhibited must be tuberculin tested within ninety days prior to the opening date of the Show. Certificates for these individual tests must accompany entry forms or, if not available at that time, must be in the hands of the Director no later than 14 days prior to the opening day of the Show.

Any animal entered in this Section which can be shown to the satisfaction of the Society to have received Hormones will be ineligible for a prize.

Attendants leading stock in the judging ring and on parade must wear uniform grey coats, which can be procured from the Society.

The Judge of Ayrshires will not penalise exhibits if they are dehorned.

Cows which fail to yield 4 lbs. or more of milk in the 24 hours immediately preceding judging or in a period of 24 hours stipulated by the Society subsequent to judging shall be deemed to be "dry".

(For particulars of conditions in Type and Utility Classes, see Section 31.)

THE GIPPSLAND AND NORTHERN CO-OPERATIVE CO. LTD. has presented the sum of \$5 towards the prize money in this section.

ENTRY FEE IN ALL CLASSES, \$5;
R.A.S. of V. MEMBERS, \$3.

CLASS

221. HEIFER, 2 years old (in milk).—Prizes: \$18, \$10, \$6, \$2, 5th and 6th Card.

- 1347 Bunn, A., & Son, WATTLE PARK LISBETH 75081 (1004), c 14/7/67, s Retreat Sonena's Beau, d Wattle Park Lady Janet.
- 1348 Canobie, J. Roland, ROLAND PARK LADY LOVE 73292 (366), c 24/8/67, s Blackwood Park Drummer 2nd, d Lawndale Lady.
- 1349 Canobie, J. Roland, ROLAND PARK PEARL 8th 73299 (353), c 1/7/67, s Blackwood Park Drummer 2nd, d Roland Park Pearl 7th.
- 1350 Canobie, V. T., GLENFALLOCH ELBA 72808 (737), c 5/9/67, bred by J. W. Barrett, s Glenfalloch War Cry, d Glenfalloch Echo 2nd.
- 1351 Goddard, I. & D. M., INVERURIE URSULA 2nd 74481 (731), c 16/7/67, s Inverurie Joffa Boy, d Inverurie Ursula.
- 1352 Goodman & Youl, ROSENEATH LADY NELL 2nd 74896 (869), c 25/7/67, s Glencorren Silver's Master 2nd, d Roseneath Lady Nell.
- 1353 Goodman & Youl, ROSENEATH PEACE 74906 (868), c 17/7/67, s Roland Park Linda's Lad, d Roseneath Patricia 3rd.
- 1354 Hall, Mrs. N., & Sons, BELFORD PARK ELLEN JOY 4th 73822 (519), c 25/7/67, s Belford Park Crown, d Belford Park Ellen Joy.
- 1355 Hall, Mrs. N., & Sons, BELFORD PARK QUEEN 10th 73829 (522), c 20/8/67, s Belford Park Peter, d Belford Park Queen 6th.
- 1356 Robertson, J. M., MILL SPRINGS SWEET CAMELIA 73112 (474), c 3/10/67, s Glengowrie Lord Joyce, d Mill Springs Brown Camelia.

4-1426 TR FROM CLASSES 230

222. HEIFER, 3 years old (in milk).—Prizes: \$18, \$10, \$6, \$2, 5th and 6th Card.

- 1357 Buchanan, J. M., & Son, GLENEIRA MARGUERITE 71297 (702), c 12/9/66, s Gleneira Pastor, d Gleneira Marina.
- 1358 Bunn, A., & Son, WATTLE PARK MAGGIE 73512 (964), c 13/8/66, s Wattle Park Passport, d Wattle Park Mara.
- 1359 Canobie, J. Roland, ROLAND PARK LAURETTE 71847 (329), c 20/8/66, s Roland Park Katie's Baron, d Roland Park Lynette 2nd.
- 1360 Canobie, J. Roland, ROLAND PARK MAREE 71853 (334), c 7/9/66, s Blackwood Park Drummer 2nd, d Roland Park Marie.

AYRSHIRES

- 1361 Doig, B. R. & J. S., KINROSSIE LINDELL 73047 (273), c 12/9/66, s Bathurst Unity's Reward, d Kinrossie Louise.
- 1362 Doig, B. R. & J. S., KINROSSIE PATSYANN 73051 (274), c 28/9/66, s Bathurst Unity's Reward, d Kinrossie Patch.
- 5-1363 Flanagan Bros., BLAUVELT PIXIE 70858 (170), c 1/7/66, s Blair Athol Jupiter, d Blauvelt Panda.
- 2-1364 Goddard, I. & D. M., INVERURIE PRINCESS ANN 72994 (716), c 21/8/66, s Coraville Lord Byron, d Inverurie Annabelle.
- 1365 Hall, Mrs. N., & Sons, BELFORD PARK BLISSFUL 7th 72333 (505), c 25/10/66, s Belford Park Gus, d Belford Park Blissful 2nd.
- 1366 Hall, Mrs. N., & Sons, BELFORD PARK MAGNOLIA 20th 72351 (500), c 25/9/66, s Belford Park Peter, d Belford Park Magnolia 15th.
- 1-1367 Henderson, J. L. C. & J., CARRACOORTE DUCHESS 72549 (14 over 66), c 2/9/66, s Carracoorte Makbar, d Carracoorte Bonnie Damsel.
- 1368 McCraw, S. F. & M. J., GLEN AFTON BRIGHT 72728 (6), c 20/3/67, s Glenfalloch War Pilot, d Glenfalloch Bounteous.
- 4-1369 Robertson, J. M., MILL SPRINGS LAVENDER 71668 (445), c 20/8/66, s Mill Springs Beauman, d Mill Springs Brilliant Linda.
- 6-1409 *Draw from class 229.*
- CLASS**
- 223. COW, 4 years old (in milk).—Prizes: \$16, \$8, \$4, Card.**
- 1370 Bunn, A., & Son, WATTLE PARK FIESTA 72029 (900), c 17/8/65, s Retreat Sonena's Beau, d Wattle Park Floral.
- 1-1371 Canobie, J. Roland, ROLAND PARK LADY LYNN 70140 (306), c 17/8/65, s Blackwood Park Drummer 2nd, d Roland Park Lynn.
- 1372 Goodman & Youl, ROSENEATH FLEURETTE 2nd 71865 (817), c 28/8/65, s Blackwood Park Major 2nd, d Roseneath Fancy 5th.
- 3-1373 Henderson, J. L. C. & J., CARRACOORTE RESOLVE 72560 (1 over 66), c 26/1/66, s Wattle Park Acme, d Carracoorte Restorting.
- 2-1374 Robertson, J. M., MILL SPRINGS IVY 71667 (427), c 4/12/65, s Mill Springs Beauman, d Mill Springs Isobel.
- 4-1404 *In from class 228.*
- 224. COW, 5 years old (in milk).—Prizes: \$20, \$8, \$4, Card.**
- 3-1375 Buchanan, J. M., & Son, GLENEIRA JEAN 67780 (677), c 10/9/64, s Mill Springs David, d Gleneira Joan.
- 1376 Bunn, A., & Son, WATTLE PARK LIBBY 70379 (860), c 22/9/64, s Wattle Park Royal Beau, d Wattle Park Lotus.
- 1377 Doig, B. R. & J. S., KINROSSIE BABS 69790, (226), c 26/10/64, s Bathurst Unity's Reward, d Kinrossie Bright Belle.
- 4-1378 Goodman & Youl, ROSENEATH ALMOND 3rd 70158 (794), c 5/10/64, s Roland Park Lucy's Quality, d Roseneath Audrey 8th.
- 2-1379 Hall, Mrs. N., & Sons, BELFORD PARK CORAL 5th 68914 (434), c 12/7/64, s Belford Park Carl, d Belford Park Coral 2nd.
- 1-1380 Henderson, J. L. C. & J., CARRACOORTE RENITA 69178 (11 over 64), c 26/7/64, s Carracoorte Makbar, d Carracoorte Renie.
- 225. COW, 6 years old or over (in milk).—Prizes: \$20, \$8, \$4, Card.**
- 1381 Bunn, A., & Son, WATTLE PARK FOAM 68536 (808), c 21/9/63, s Wattle Park Triumph, d Wattle Park Future.
- 1-1382 Bunn, A., & Son, WATTLE PARK OPPOSE 66780 (768), c 15/10/62, s Wattle Park Bold, d Wattle Park Opal.
- 1383 Canobie, Allen V., HAPPY VALLEY PRINCESS 65387 (3), c 18/10/63, s Roland Park Blue Baron, d Roland Park Princess Pearl.
- 3-1384 Canobie, J. Roland, LAWNDALE LADY 62070 (129), c 8/8/61, bred by D. S. Blow, s Crescent Farm Isabell's Master, d Beltana Lola.
- 1385 Canobie, J. Roland, ROLAND PARK LUCY'S GIFT 2nd (Got by A.I.), 66416 (258), c 17/10/62, s Bathurst Pink's Pilot, d Roland Park Lucy's Gift.
- 1386 Goddard, I. & D. M., INVERURIE ANNA-BELLE 65621 (666), c 1/8/63, s Alandale Bonnie Billie, d Inverurie Anna.
- 1387 Goodman & Youl, ROSENEATH JOY 66444 (690), c 19/3/61, s Roseneath Percy, d Roseneath Lady Jane.
- 1388 Henderson, J. L. C. & J., CARRACOORTE DESMA 2nd 69162 (2 over 64), c 26/3/64, s Carracoorte Glacier, d Carracoorte Desma.
- 1389 Henderson, J. L. C. & J., CARRACOORTE SILVER BUNTY 64489 (25 over 62), c 17/9/62, s Carracoorte Makbar, d Carracoorte Stylish Bunty.
- CLASS**
- 226. COW, 6 years old or over (in calf).—Prizes: \$12, \$6, \$4, \$2, 5th and 6th Card.**
- 1390 Bingham, G. V., ORINDALE EVEN TIDE 66090 (91), c 2/7/61, bred by L. A. Simpson, s Mill Springs Baron Bellbird, d Orindale Even Time.
- 1391 Buchanan, J. M., & Son, GLENEIRA PRIDE 65109 (636), c 20/11/61, s Hutton Ebony, d Gleneira Pearl.
- 1-1392 Bunn, A., & Son, CRESCENT FARM TASSEL 2nd 60682 (764), c 10/3/60, bred by N. J. Mann, s Crescent Farm Isabell's Reform, c Benbecula Tassie.
- 1393 Bunn, A., & Son, WATTLE PARK ADELIN 63164 (629), c 3/10/59, s Retreat Sonena's Beau, d Wattle Park Amelia.
- 1394 Canobie, Allen V., BLACKWOOD PARK DELL 4th 69030 (64), c 20/4/64, bred by J. T. Stuckey, s Woodside Park Radium, d Break O'Day Dell 2nd.
- 1395 Canobie, Allen V., ROLAND PARK LADY LUCY 2nd (Got by A.I.) 66411 (255), c 1/10/62, bred by J. R. Canobie, s Bathurst Pink's Pilot, d Roland Park Lady Lucy.
- 1396 Canobie, J. Roland, ROLAND PARK KATHY 62689 (214), c 22/10/60, s Roland Park Linton, d Brookfield Katie.
- 1397 Gibbon, R. & L., INVERURIE JUDITH 69760 (677), c 18/2/64, bred by I. & D. M. Goddard, s Inverell Mike, d Alandale Judica 2nd.
- 1398 Henderson, J. L. C. & J., CARRACOORTE GAY GIRL 56454 (3 over 59), c 5/3/59, s Woodside Park Jonathan, d Carracoorte Geisha Girl.
- 1399 Robinson Bros., WOODSIDE PARK NOONDAY 66988 (372), c 13/9/62, bred by F. A. McIntosh & Son, s Woodside Park Nola's Supreme, d Woodside Park Noontide.
- 3-1385 *TR FROM 225*
- 227. COW, 5 years old (in calf).—Prizes: \$12, \$4, \$2, Card.**
- 1400 Bunn, A., & Son, WATTLE PARK AVA MARIA 70365 (858), c 20/9/64, s Wattle Park Lester, d Wattle Park Adeline.
- 1401 Gibbon, R. & L., BROUGHTON FARM PLEDGE 69110 (564), c 16/3/65, bred by A. F. Garratty Pty. Ltd., s Mill Springs Baron Bellbird, d Broughton Farm Peg.
- 1-1376 *In from class 224.*
- 228. COW, 4 years old (in calf).—Prizes: \$8, \$4, \$2, Card.**
- 1402 Bunn, A., & Son, WATTLE PARK CHORUS 72024 (939), c 28/11/65, s Retreat Sonena's Beau, d Wattle Park Crest.
- 1403 Bunn, A., & Son, WATTLE PARK RAINBOW 72043 (912), c 18/9/65, s Wattle Park Royal Beau, d Wattle Park Rowena.
- 1404 Canobie, Allen V., HAPPY VALLEY EVELYN 71401 (12), c 3/11/65, s Roland Park Pearl 3rd Renown, d Alandale Eve.
- 1405 Canobie, V. T., GLENFALLOCH JINGLE 69518 (617), c 15/7/65, bred by J. W. Barrett, s Glenfalloch War Pilot, d Glenfalloch Jenny 2nd.
- 1406 Doig, B. R. & J. S., KINROSSIE LYNETTE 71586 (256), c 16/10/65, s Bathurst Unity's Reward, d Kinrossie Louise.
- 1407 Henderson, J. L. C. & J., CARRACOORTE BONNIE DAPHNE 70993 (15 over 65), c 28/8/65, s Carracoorte Makbar, d Carracoorte Bonnie Damsel.
- 1408 McNab, J. A. G., HUTTON PENNYETTE 71477 (6-1), c 4/1/66, s Derridale Laddie, d Hutton Penny.
- 3-1372 *In from class 223*

AYRSHIRES

CLASS

229. HEIFER, 3 years old (in calf).—Prizes: \$8, \$4, \$2, Card.

- 1409 Andrew, Walter, KELVIN GROVE GALENA 71547 (651), c 16/9/66, s Kelvin Grove Gerald, d Kelvin Grove Garland 2nd.
- 1410 Bingham, G. V., BELLWOOD FAWN 72357 (343), c 20/9/66, s Roland Park Kathy's Baron, d Bellwood Faithful.
- 1411 Bunn, A., & Son, WATTLE PARK CRESSEY 73493 (998), c 8/2/67, s Retreat Sonena's Beau, d Wattle Park Crest.
- 1- 1412 Canobie, Allen V., ROLAND PARK LINDA'S LADY 71848 (331), c 1/9/66, bred by J. R. Canobie, s Roland Park Katie's Baron, d Roland Park Linda.
- 3- 1413 Flanagan Bros., BLAUVELT CONSTANCE 72442 (171), c 3/8/66, s Wattle Park Liberator, d Blauvelt Cinderella.
- 2- 1414 Flanagan Bros., CRESCENT FARM WHITE BEBE 72589 (924), c 4/9/66, bred by N. J. Mann, s Crescent Farm High Title, d Crescent Farm Bebe 3rd.
- 1415 Goddard, I. & D. M., INVERURIE ANNETTE (Got by A.I.) 74473 (719), c 23/9/66, s Roland Park Lucy's Pilot 2nd, d Inverurie Anna.
- 1416 Hall, Mrs. N., & Sons, BELFORD PARK BIRDIE 5th 72332 (492), c 9/8/66, s Belford Park Ensign, d Belford Park Birdie 2nd.
- 1417 Robertson, J. M., MILL SPRINGS LADY LUCY 73108 (457), c 14/2/67, s Mill Springs Beauman, d Mill Springs Lucybelle.

4 - 1358 2v from class 222
H-C 1366.

230. HEIFER, 2 years old (not in milk and not necessarily in calf).—Prizes: \$10, \$6, \$4, \$2, 5th and 6th Card.

- 1418 Bingham, G. V., BELLWOOD FLUFF (Got by A.I.) 73836 (361), c 24/8/67, s Roland Park Lucy's Pilot 2nd, d Bellwood Faithful.
- 4- 1419 Boran, Miss Ursuline A., OMARU GERALDINE ESTER 73155 (21), c 18/9/67, s Kelvin Grove Gerald, d Omaru Essie.
- 1420 Buchanan, J. M., & Son, GLENEIRA JOCULAR 74271 (726), c 15/9/67, s Gleneira Omar, d Gleneira Jennie.
- 1421 Bunn, A., & Son, WATTLE PARK HONEY POT 75073 (1027), c 12/10/67, s Wattle Park Airman, d Wattle Park Hope.
- 1422 Canobie, Allen V., HAPPY VALLEY EDITH 74419 (32), c 20/9/67, s Roland Park Duke, d Happy Valley Evelyn.
- 1- 1423 Canobie, J. Roland, ROLAND PARK PET'S PEARL 74882 (378), c 21/10/67, s Blackwood Park Drummer 2nd, d Roland Park Pearl 3rd's Pet.
- 1424 Doig, B. R. & J. S., KINROSSIE BLISSFUL 74523 (280), c 28/7/67, s Kinrossie Tina's Beau, d Kinrossie Royal Bliss.
- 1425 Goddard, I. & D. M., INVERURIE VELVET (Got by A.I.) 74482 (735), c 29/9/67, s Glencorren Vanity's Lad, d Inverurie Violet.
- 1426 Goodman & Youl, ROSENEATH RUBINA 2nd 74908 (875), c 21/8/67, s Roland Park Linda's Lad, d Roseneath Rubina.
- 1427 Hall, Mrs. N., & Sons, BELFORD PARK ECLIPSE 41st 73817 (524), c 25/8/67, s Belford Park Better Lad, d Belford Park Eclipse 28th.
- 2- 1428 Henderson, J. L. C. & J., CARRACOORTE BONNIE DAME 73996 (21 over 67), c 20/8/67, s Wattle Park Acme, d Carracoorte Bonnie Damsel.
- 6- 1429 Henderson, J. L. C. & J., CARRACOORTE GOOD GIFT 74007 (36 over 67), c 22/9/67, s Carracoorte Makbar, d Carracoorte Gay Girl.

3 - 1351 2v from class 221
5 - 1354

"THE LOUIS MONOD MEMORIAL TROPHY."

To be awarded annually to the exhibitor of the Best Two-year-old Ayrshire Heifer at the Melbourne Royal Show. Particulars of each award will be engraved on the cup, and the successful exhibitor will have the right to hold the Cup until just prior to the next Show, when it shall be returned to the Secretary of The Ayrshire Cattle Society of Australia.

CLASS

231. *AYRSHIRE DERBY SWEEPSTAKES, 1969.—Competition restricted to animals entered in the ordinary classes. A Sweepstakes of \$2 each (\$1 at time of nomination and \$1 at date of general entry for Show) with \$6 added, for Heifers calved between 1st July, 1966, and 30th June, 1967, inclusive. The stake to be divided in the proportion of 50%, 34%, 16%, and awarded as first, second and third prizes respectively.

- 1- Canobie, Allen V., ROLAND PARK LINDA'S LADY 71848 (See also Class 229). 1412.
- Canobie, J. Roland, ROLAND PARK LAURETTE 71847 (See also Class 222).
- 2- Canobie, J. Roland, ROLAND PARK MAREE 71853 (See also Class 222). 1360
- 3- Robertson, J. M., MILL SPRINGS LAVENDER 71668 (See also Class 222). 1369

AYRSHIRE DERBY SWEEPSTAKES FOR 1972

NOTE.—Please apply for special entry form.

A Sweepstakes of \$2 each—one dollar at time of nomination and one dollar at date of 1971 Show—with \$6 added, to be divided in the proportion of 50%, 34% and 16%, and awarded as first, second and third prizes respectively at the Society's Exhibition in 1972. Ayrshire Derby Sweepstakes for 1972 to be for heifers calved on or between 1st July, 1969, and 30th June, 1970. Nominations to be made within one month of birth. Second nomination to be made at time of general entry for 1972 Show. Nominations to fully describe the colour and tattoo markings of each entry, and to state names of sire and dam, together with date of calving, and accompanying same with nomination fee of \$1.

232. *MOST TYPICAL AYRSHIRE VESSEL.—Prizes: \$16.80, \$6.30 and \$2.10 donated in equal amounts of \$6.30 each by A. Bunn, Esq., S. G. Muhlebach, Esq., J. M. Robertson, Esq., and H. C. Smith, Esq. Competition in this Class is limited to animals, in milk, or within 14 days of calving, entered in the ordinary classes. The Judge may order the exhibits which are in milk to be milked dry before making his final award.

- Buchanan, J. M., & Son.
- 1- Bunn, A., & Son. 1382
- Bunn, A., & Son.
- Canobie, Allen V.
- Canobie, J. Roland.
- Doig, B. R. & J. S.
- Doig, B. R. & J. S.
- Flanagan Bros.
- 2- Goddard, I. & D. M. 1386
- Goodman & Youl.
- Goodman & Youl.
- Hall, Mrs. N., & Sons.
- 3- Henderson, J. L. C. & J. 1380
- Henderson, J. L. C. & J.
- Robertson, J. M.
- Robinson Bros.

233. *A. C. McNAUGHTON MEMORIAL PRIZE, of \$10.50. For Best Type Ayrshire cow or heifer which, in any one lactation period completed on or before 30th June preceding the Show under Victorian Official or semi-official test has produced 10,000 lbs. of milk with an average butter fat test of not less than 3.5 per cent. Competition in this class is restricted to animals entered

AYRSHIRES

in the ordinary classes. Names of animals to be stated on entry forms. Certificates of tests other than Victorian Government Herd Test or Accreditation Schemes must accompany the entry form except that in the instance of the V.H.I.A. when the unit number, herd number and cow number are to be stated.

Canobie, Allen V., ROLAND PARK LADY LUCY 2nd (Got by A.I.) 66411 (See also Class 226).

Canobie, J. Roland, ROLAND PARK LADY LYNN 70140 (See also Class 223).
Canobie, J. Roland, ROLAND PARK LUCY'S GIFT 2nd (Got by A.I.) 66416 (See also Class 225).

CLASS

234. HEIFER, born 1/1/68 to 30/6/68 (inclusive) (dry).—Prizes: \$10, \$6, \$4, \$2, 5th and 6th Card.

- 1430 Bingham, G. V., BELLWOOD CHERRY Vol 55 (367), c 4/1/68, s Bellwood General, d Bellwood Capri.
- 4-1431 Bingham, G. V., BELLWOOD DELILA Vol. 55 (372), c 14/4/68, s Bellwood General, d Bellwood Darlene.
- 1432 Buchanan, J. M., & Son, GLENEIRA LANA 74273 (736), c 24/1/68, s Gleneira Lord, d Gleneira Lauree.
- 1433 Bunn, A., & Son, WATTLE PARK AMBERLITE 75060 (1054), c 5/4/68, s Wattle Park Highlight, d Wattle Park Amber.
- 2-1434 Canobie, J. Roland, ROLAND PARK LADY BRIGHT 74872 (383), c 24/3/68, s Blackwood Park Drummer 2nd, d Roland Park Bright.
- 1435 Canobie, J. Roland, ROLAND PARK LUCY'S GAIETY 2nd 74876 (382), c 11/3/68, s Blackwood Park Drummer 2nd, d Roland Park Lucy's Gay.
- 3-1436 Chard, N. A. & M. H. M., WILALIBEE MARGARET Vol. 55 (106), c 30/3/68, s Roland Park Bright Renown, d Wattle Park Melody.
- 6-1437 Goodman & Youl, ROSENEATH LUX 8th Vol. 55 (896), c 7/6/68, s Roland Park Linda's Lad, d Roseneath Lizzie 4th.
- 1-1438 Hall, Mrs. N., & Sons, BELFORD PARK QUEEN 11th 73830 (536), c 1/2/68, s Belford Park Preston, d Belford Park Queen 9th.
- 5-1439 McCraw, S. F. & M. J., INVERURIE PETAL 74478 (738), c 20/3/68, bred by I. & D. M. Goddard, s Inverurie Joffa Boy, d Inverurie Peaceful.
- 1440 Robertson, J. M., MILL SPRINGS LADY LINDA 74603 (486), c 28/4/68, s Mill Springs Beauman, d Mill Springs Brilliant Linda.

235. HEIFER, born 1/7/68 to 31/12/68 (inclusive).—Prizes: \$8, \$6, \$4, \$2, 5th and 6th Card.

- 1441 Andrew, Walter, KELVIN GROVE BELLA-DONNA 74506 (665), c 7/11/68, s Kelvin Grove Gerald, d Kelvin Grove Buttercup.
- 1442 Barrett, James W., GLENFALLOCH LABURNUM 74301 (777), c 9/8/68, s Glenfalloch War Cry, d Glenfalloch Label.
- 1443 Barrett, James W., GLENFALLOCH LIGHT-SOME 74302 (771), c 2/7/68, s Glenfalloch War Cry, d Glenfalloch Light.
- 1444 Bingham, G. V., BELLWOOD DEBBIE Vol. 55 (374), c 1/7/68, s Bellwood General, d Bellwood Dancer.
- 1445 Buchanan, J. M., & Son, GLENEIRA GENEVIEVE Vol. 55 (755), 20/7/68, s Gleneira Lancelet, d Gleneira Greetings.
- 1446 Buchanan, J. M., & Son, GLENEIRA MELODY Vol. 55 (762), c 22/9/68, s Roland Park Katie's Baron, d Gleneira Marina.
- 1-1447 Bunn, A., & Son, WATTLE PARK LEADING LADY Vol. 55 (21), 22/9/68, s Crescent Farm Title, d Wattle Park Lullaby.
- 1448 Bunn, A., & Son, WATTLE PARK VIOLA Vol. 55 (27), c 27/9/68, s Crescent Farm Title, d Dhurringile Vanity.
- 5-1449 Canobie, Allen V., HAPPY VALLEY LINDA'S LADY Vol. 55 (43), c 23/8/68, s Glengowrie Jason, d Roland Park Linda's Lady.

- 1450 Canobie, H. D. W., CRESCENT FARM AILSA Vol. 55 (967), c 1/10/68, bred by N. J. Mann, s Crescent Farm High Title, d Crescent Farm Antique.
- 1451 Canobie, J. Roland, ROLAND PARK MINNIE 2nd 74880 (390), c 15/8/68, s Blackwood Park Drummer 2nd, d Roland Park Marg.
- 1452 Doig, B. R. & J. S., KINROSSIE LOVELY LADY Vol. 55 (310), c 6/9/68, s Kinrossie Tina's Beau, d Kinrossie Lindell.
- 1453 Flanagan Bros., BLAUVELT BONNIE LASS Vol. 55 (208), c 22/9/68, s Blauvelt Rob Roy, d Crescent Farm White Bebe.
- 1454 Flanagan Bros., BLAUVELT SHIELA Vol. 55 (207), c 1/9/68, s Blauvelt Royal Boy, d Blauvelt Snowdrift.
- 1455 Gibbon, R. & L., CARMYA JULIE 73981 (20), c 22/9/68, s Carmya Des, d Inverurie Judith.
- 1456 Gibbon, R. & L., CARMYA PANSY 73982 (18), c 10/9/68, s Carmya Des, d Broughton Farm Pledge.
- 1457 Goodman & Youl, ROSENEATH JULIE Vol. 55 (897), c 14/7/68, s Roland Park Linda's Lad, d Roseneath Judy.
- 1458 Hall, Mrs. N., & Sons, BELFORD PARK MAGNOLIA 22nd Vol. 55 (550), c 30/8/68, s Belford Park Showman, d Belford Park Magnolia 16th.
- 1459 Henderson, J. L. C. & J., CARRACOORTE DAME PATTI Vol. 55 (19 over 68), c 13/8/68, s Carracoorte Makbar, d Carracoorte Bonnie Damsel.
- 1460 McCraw, S. F. & M. J., ROLAND PARK PATSY Vol. 55 (395), c 3/9/68, bred by J. R. Canobie, s Blackwood Park Drummer 2nd, d Roland Park Pearline.
- 1461 McNab Bros., OAKBANK FORFEIT Vol. 55 (8-3), c 30/8/68, s Oakbank Luminous Again, d Oakbank Festive.
- 1462 Robertson, J. M., MILL SPRINGS HAZELETTE 74599 (496), c 6/9/68, s Mill Springs Brilliant Beau, d Belford Park Carmel 8th.

JUNIOR CHAMPION AYRSHIRE HEIFER, 2 years old or under (in milk or dry).—Society's Sash.

(The winner of this award shall be eligible to compete for the Championship.)

RESERVE JUNIOR CHAMPION AYRSHIRE HEIFER.—Society's Sash.

CHAMPION AYRSHIRE COW OR HEIFER.—

(The winner of the Junior Championship shall be eligible to compete for this award.) Society's Sash. Sash presented by The Ayrshire Cattle Society of Australia (Federal Council trophy order valued at \$10.50 presented by The Ayrshire Cattle Society of Australia (Victorian Branch). and cash prize of \$10, presented by PETERS ICE CREAM (Vic.) PTY. LTD., WELLINGTON ROAD, PETERSVILLE, CLAYTON.

RESERVE CHAMPION AYRSHIRE COW OR HEIFER.—Society's Sash. and cash prize of \$5 presented by PETERS ICE CREAM (Vic.) PTY. LTD., WELLINGTON ROAD, PETERSVILLE, CLAYTON.

Cash prizes of \$20 and \$10, offered by THE AYRSHIRE CATTLE SOCIETY OF AUSTRALIA (Victorian Branch), will be awarded to the exhibitor of the Senior Champion Cow and Senior Reserve Champion Cow respectively if they have, under official Government test in one lactation period, produced 150 lbs. butter fat in excess of their age standard.

AYRSHIRES

TYPE AND UTILITY CLASSES

In all cases where the tests are other than those of the Victorian Government Herd Test or Accreditation Schemes, certificates issued by the Department or organisation which conducted the tests must accompany the entry forms except that in the instance of the V.H.I.A. when the herd test unit number, herd number and cow number are to be stated.

For full conditions of entry in these Classes see Section 31

CLASS

236. *TYPE AND UTILITY COW, 4 year old or Mature Standard. Four year olds to have yielded not less than 400 lbs. butter fat and mature cows not less than 450 lbs. Prizes: \$8, \$4, \$2.

- 1- Canobie, Allen V., ROLAND PARK LADY LUCY 2nd (Got by A.I.) 66411 (See also Class 226). 1395
2- Canobie, J. Roland, ROLAND PARK LUCY'S GIFT 2nd (Got by A.I.) 66416 (See also Class 225). 1385

237. *TYPE AND UTILITY COW, 2 and 3 year old standards. Two year olds to have yielded not less than 300 lbs. butter fat and three year olds not less than 350 lbs. Prizes: \$8, \$4, \$2.

- 1- Canobie, Allen V., ROLAND PARK LINDA'S LADY 71848 (See also Class 229). 1412
2- Canobie, J. Roland, ROLAND PARK LADY LYNN 70140 (See also Class 223). 1391
3- Canobie, J. Roland, ROLAND PARK MAREE 71853 (See also Class 222). 1366
Canobie, V. T., GLENFALLOCH JINGLE 69518 (See also Class 228).

238. *TYPE AND UTILITY COW, any age, in milk or dry which, prior to 1st July preceding the Show, has produced 3,000 lbs. or more butter fat in her lifetime. Prizes: \$8, \$4, \$2.

- 1- Henderson, J. L. C. & J., CARRACOORTE GAY GIRL, 56454 (See also Class 226). 1398

A SPECIAL PRIZE of \$21, donated by the VICTORIAN DAIRYFARMERS' ASSOCIATION, 528 Collins Street, Melbourne, will be awarded to the cow or heifer of the 1st, 2nd and 3rd prize winners in the specified Type and Utility classes (excluding the 3,000 lb. b./f. production class) gaining the highest combined points for butter fat production and type.

In Type and Utility Classes where 10 or more animals actually compete, the six highest pointed animals shall be eligible to compete for the prize.

1 point will be allotted for every 10 lbs. of butter fat over 350 lbs. (with allowance for age) produced under Government Herd Test, the Victorian Herd Improvement Association or any other recognised Testing organisation during a lactation period of 300 days that followed the calving on, between or including 1st September, 1967, and 31st August, 1968.

The cows eligible to compete for this prize shall be brought together at 9.30 a.m. on Friday, 18th September, in the Jersey judging ring for the purpose of being allotted points on type, with a maximum of 100.

Both production and type points shall then be added to determine the winner.

CHAMPION DAIRY COW

THE VICTORIAN FARMERS' UNION offers a trophy order and cash prize of a total value of \$100 for competition among the Red Poll, Dairy Shorthorn, Australian Illawarra Shorthorn, Ayrshire, Jersey, Guernsey and Friesian breeds. For full particulars, see end of Section 30.

CLASS

239. BULL, 5 years old or over.—Prizes: \$20, \$8, \$4, Card.

- 1463 Andrew, Walter, KELVIN GROVE GERALD 18467 (618), c 17/8/64, s Belford Park Count, d Kelvin Grove Gerbera.
1464 Bunn, A., & Son, WATTLE PARK HIGHLIGHT 18569 (873), c 11/10/64, s Wattle Park Royal Beau, d Wattle Park Hopeful.
1465 Goddard, I. & D. M., INVERURIE JOFFA BOY (Got by A.I.) 18460 (680), c 19/3/64, s Carnell Super Quality (imp.), d Inverurie Jeannie.
1466 Goodman & Youl, ROLAND PARK LINDA'S LAD 18174 (282), c 23/7/64, bred by J. R. Canobie, s Roland Park Pearl 3rd Renown, d Roland Park Linda.
1467 Hall, Mrs. N., & Sons, BELFORD PARK CASEY 18294 (431), c 15/3/64, s Glengowrie Jennifer's Pride, d Belford Park Carmel.

240. BULL, 4 years old.—Prizes: \$20, \$8, \$4, Card.

- 1468 Canobie, J. Roland, ROLAND PARK DUKE 18529 (303), c 28/7/65, s Roland Park Katie's Baron, d Blackwood Park Daisy.
1469 Chard, N. A. & M. H. M., GLENGOWRIE JASON 18400 (383), c 23/8/65, bred by A. Facey & Son, s Glengowrie Luther, d Glengowrie Janeta 2nd.
1470 Gibbon, R. & L., CARMYA DES 18680 (7), c 31/1/66, s Broughton Farm Andrew, d Broughton Farm Pink Blossom.
1471 Hall, Mrs. N., & Sons, BELFORD PARK PRESTON 18638 (477), c 2/1/66, s Belford Park Carl, d Moola Pearl Queen.
1472 Henderson, J. L. C. & J., CARRACOORTE STATESMAN 18692 (13 over 65), s 19/8/65, s Caracoorte Makbar, d Carracoorte Stylish Bunt.
1473 Robinson Bros., CRESCENT FARM MADEIRA'S PRINCE 18701 (900), c 1/9/65, bred by N. J. Mann, s Crescent Farm Isabell's Reform, d Crescent Farm Madeira.

241. BULL, 3 years old.—Prizes: \$16, \$8, \$4, Card.

- 1474 Andrew, Walter, KELVIN GROVE GALILEE 18783 (649), c 14/9/66, s Kelvin Grove Dream Boy, d Kelvin Grove Gem 3rd.
1475 Bunn, A., & Son, WATTLE PARK LAND-MARK 19136 (969), c 19/9/66, s Retreat Sonena's Beau, d Wattle Park Leila.
1476 Canobie, V. T., ROLAND PARK LORD GARRY 19101 (342), c 9/1/67, bred by J. R. Canobie, s Blackwood Park Drummer 2nd, d Roland Park Lucy's Gift.
1477 Flanagan Bros., CRESCENT FARM HIGHLIGHT 19251 (933), c 5/3/67, bred by N. J. Mann, s Crescent Farm High Title, d Crescent Farm Lady Anne.

242. BULL, 2 years old.—Prizes: \$10, \$6, \$4, \$2, 5th and 6th Card.

- 1478 Bingham, G. V., ROLAND PARK LIBERATOR Vol. 55 (377), c 20/10/67, bred by J. R. Canobie, s Blackwood Park Drummer 2nd, d Roland Park Lady Lucy 3rd.
1479 Bunn, A., & Son, WATTLE PARK BARON 19409 (1021), c 17/9/67, s Wattle Park Officer, d Wattle Park Ballet.
1480 Canobie, V. T., WOODSTOCK LYLE 19440 (13), c 31/8/67, s Woodstock Lindon, d Glenfalloch Lalla.
1481 Chard, N. A. & M. H. M., ROLAND PARK LORD JASON 19102 (365), c 23/8/67, bred by J. R. Canobie, s Glengowrie Jason, d Roland Park Lady Lynn.

AYRSHIRES

- 1482 Clark, Kevin L., ROLAND PARK LYNDON 19379 (373), c 24/9/67, bred by J. R. Canobie, s Blackwood Park Drummer 2nd, d Roland Park Lady Linda.
- 1483 Goddard, I. & D. M., SILVER GLEN VANITY'S LAD (Got by A.I.) 19388 (9), c 4/11/67, bred by Est. Late Mrs. S. R. Askew, s Glencorren Vanity's Lad, d Silver Glen Fortune.
- 5-1484 Hall, Mrs. N., & Sons, BELFORD PARK PAUL 19201 (520), c 4/8/67, s Belford Park Peter, d Belford Park Countess 6th.
- 6-1485 McCraw, S. F. & M. J., ROLAND PARK BROWN PETER 19100 (364), c 23/8/67, bred by J. R. Canobie, s Blackwood Park Drummer 2nd, d Roland Park Pearline.
- 4-1486 McNab Bros., OAKBANK RESULT 19333 (7-4), s 5/11/67, s Oakbank Festival, d Oakbank Marilyn Rose.
- 2-1487 Phillips, P. G., KELVIN GROVE GUARDIAN 19309 (658), c 14/9/67, s Kelvin Grove Gerald, d Kelvin Grove Glory.

CLASS

243. BULL, born 1/1/68 to 30/6/68 (inclusive).—Prizes: \$8, \$4, \$2, Card.

- 1-1488 Andrew, Walter, KELVIN GROVE BEAU GESTE, 19305 (663), c 17/3/68, s Kelvin Grove Gerald, d Kelvin Grove Gentle Gem.
- 2-1489 Boran, Miss Ursuline A., OMARU DEXTROUS LOU 19346 (25), c 19/3/68, s Kelvin rove Luminous, d Omaru The Shrimp.
- 3-1490 Robinson Bros., WOODSIDE PARK SENATOR 19439 (733), c 16/2/68, bred by F. A. McIntosh & Son, s Crescent Farm Madeira's Prince, d Woodside Park Solitaire.

244. BULL, Born 1/7/68 to 31/12/68 (inclusive). Prizes: \$12.96, \$8.64, \$5.76, \$4.32, \$2.88 and \$1.44.

A compulsory Sweepstake of \$2 for each entry is included in this Class, the total Sweepstakes to be divided into six prizes in the proportion of 36%, 24%, 16%, 12%, 8%, 4% and will be added to the prize money as offered. Entry fee and Sweepstakes, \$7; Members, \$5.

- 5-1491 Andrew, Walter, KELVIN GROVE BRENTOR 19306 (666), c 8/11/68, s Kelvin Grove Gulliver, d Kelvin Grove Britannica.
- 1492 Barrett, James W., GLENFALLOCH JOSIE'S QUALITY (Got by A.I.) 19280 (774), c 30/7/68, s Carnell Super Quality (imp.), d Glenfalloch Josie 4th.
- 2-1493 Bingham, G. V., BELLWOOD GALLANT (Got by A.I.) Vol. 55 (376), c 1/7/68, s Roland Park Lucy's Pilot 2nd, d Bellwood Geisha.
- 1494 Buchanan, J. M., & Son, GLENEIRA RASPUTIN Vol. 55 (430), c 4/7/68, s Hughenden Hugh, d Hughenden Rapture.
- 1-1495 Bunn, A., & Son, WATTLE PARK VISCOUNT Vol. 55 (32), c 11/10/68, s Crescent Farm Title, d Wattle Park Vivian.
- 6-1496 Canobie, Allen V., HAPPY VALLEY LUCY'S BRILLIANCE Vol. 55 (46), c 18/10/68, s Roland Park Laddie, d Happy Valley Bonnie Lucy.
- 4-1497 Canobie, Allen V., HAPPY VALLEY LUCY'S CHAMPION Vol. 55 (44), c 28/8/68, s Roland Park Duke, d Roland Park Lady Lucy 2nd.
- 1498 Canobie, J. Roland, ROLAND PARK MONARCH Vol. 55 (400), c 13/9/68, s Blackwood Park Drummer 2nd, d Roland Park Marie.
- 3-1499 Chard, N. A. & M. H. M., WIALIBEE EARL JASON Vol. 55 (116), c 23/8/68, s Glengowrie Jason, d Glen Cohee Evening Dew.
- 1500 Henderson, J. L. C. & J., CARRACOORTE MATADOR Vol. 55 (17 over 68), c 30/7/68, s Wattle Park Acme, d Carracoorte Mademoiselle 2nd.
- 1501 McNab Bros., CRESCENT FARM TASSELL'S PRINCE Vol. 55 (971), c 20/9/68, bred by N. J. Mann, s Crescent Farm High Title, d Crescent Farm Miss Tassel.
- 1502 Robinson Bros., WOODSIDE PARK SOLITUDE'S PRINCE Vol. 55 (754), s 10/9/68, bred by F. A. McIntosh & Son, s Crescent Farm Madeira's Prince, d Woodside Park Solitude.

JUNIOR CHAMPION AYRSHIRE BULL (2 years old or under).—Society's Sash.
(The winner of this award shall be eligible to compete for the Championship.)

RESERVE JUNIOR CHAMPION AYRSHIRE BULL.—Society's Sash.

CHAMPION AYRSHIRE BULL.—(The Junior Champion shall be eligible to compete for this award.) Society's Sash, Sash presented by the Ayrshire Cattle Society of Australia (Federal Council), trophy order valued at \$10.50 presented by The Ayrshire Cattle Society of Australia (Victorian Branch), and cash prize of \$10, presented by PETERS ICE CREAM (Vic.) PTY. LTD., WELLINGTON ROAD, PETERSVILLE, CLAYTON.

RESERVE CHAMPION AYSHIRE BULL.—Society's Sash and cash prize of \$5 presented by PETERS ICE CREAM (Vic.) PTY. LTD., WELLINGTON ROAD, PETERSVILLE, CLAYTON.

Cash prizes of \$20 and \$10, offered by THE AYRSHIRE CATTLE SOCIETY OF AUSTRALIA (Victorian Branch), will be awarded to the exhibitors of the Champion and Reserve Champion Bull respectively if their dams have, under official Government test, in one lactation period, produced 150 lbs. butter fat in excess of their age standard.

CLASS

245. *BULL, born 1/1/68 to 31/12/68 (inclusive). Competition in this Class is limited to animals entered in the ordinary Classes. A bull will be eligible for entry in this Class if his dam has obtained her certificate under official or semi-official Herd Test before 1st July, 1969, but the minimum butterfat qualification required for all tests shall be in accordance with the age standards for production under the Victorian Government Herd Test Scheme as shown hereunder and which shall be used as a basis for the calculation of production points.

Production for the current year will only be taken into consideration if the calving date preceding the lactation was on or before 31st August, 1968.

	273 days	300 days
Junior 2 year old	230	260 lbs. b/fat.
Senior 2 year old	250	280 " "
Junior 3 year old	270	300 " "
Senior 3 year old	290	320 " "
Junior 4 year old	310	330 " "
Senior 4 year old	330	340 " "
Mature	350	350 " "

Judging will be on points, 50 points being allowed for type and 50 for production, on the basis of one point for every 5 lbs. of butter-fat actually produced by the bull's dam, over and above the amount set by the Victorian Standard Herd Test Scheme for production according to age. The basis for calculation of test records will be a 273-day lactation period and if records are for a longer period points will be allotted pro rata.

AYRSHIRES—JERSEYS

Certificates of tests other than the Victorian Government Herd Test or Accreditation Schemes must accompany the entry form except that in the instance of the V.H.I.A. when the herd test, unit number, herd number and cow number are to be stated. The owners of exhibits in this Class have the option of stating on their entry forms the prices at which they are prepared to sell exhibits. Prices so given are to be published in the Catalogue, and when a price has been published, the owner shall be compelled to accept such price, except in the event of two or more persons claiming the bull, at the published price. Prizes: \$10, \$6, \$2.

- 3—Barrett, James W., GLENFALLOCH JOSIE'S QUALITY (Got by A.I.), 19280 (See also Class 244). 1492.
 1—Bingham, G. V., BELLWOOD GALLANT (Got by A.I.) Vol. 55 (See also Class 244). 1493.
 2—Canobie, Allen V., HAPPY VALLEY LUCY'S CHAMPION Vol. 55 (See also Class 244). 1497.
 Robinson Bros., WOODSIDE PARK SOLITUDE'S PRINCE Vol. 55 (See also Class 244).

Groups will not be judged until all judging in the individual Classes is completed. Cows in milk entered for Group Classes must be milked out after judging in single Classes is completed.

CLASS

246. *GROUP PRIZES.—One male and two females, any age. Exhibits must have been the property of the exhibitor for three months prior to the Show. Competition for these prizes is limited to animals entered in the ordinary classes. Prizes: \$8, \$4, \$2.

- 2—Bunn, A., & Son. 1464.
 Canobie, J. Roland.
 Canobie, V. T.
 Flanagan Bros.
 1—Goddard, I. & D. M. 1465.
 Goodman & Youl.
 Hall, Mrs. N., & Sons.
 3—Henderson, J. L. C. & J. 1472.

247. *GROUP PRIZES.—One male and two females, or, alternatively, three females, 4 years old or over, by the same sire, and bred by exhibitor. The name of the sire must be stated on the entry form. Competition for these prizes is limited to animals entered in the ordinary classes. Prizes: \$12.60, \$6.30, \$2.10 (of which \$12.60 is presented by THE AYRSHIRE CATTLE SOCIETY OF AUSTRALIA (VICTORIAN BRANCH)).

- Bunn, A., & Son, s Retreat Sonena's Beau 15348.
 2—Bunn, A., & Son, s Wattle Park Royal Beau 17847. 1464.
 1—Henderson, J. L. C. & J., s Carracoorte Makbar 15689. 1472.

248. *GROUP PRIZES.—One male and two females, or alternatively, three females, 3 years old and under, bred by exhibitor, and by the same sire. Name of sire to be stated on the entry form. Competition for these prizes is limited to animals entered in the ordinary Classes.—Prizes: \$12.60, \$6.30, \$2.10 (of which \$12.60 is presented by THE AYRSHIRE CATTLE SOCIETY OF AUSTRALIA (VICTORIAN BRANCH)).

- Bunn, A., & Son, s Crescent Farm Title 18704.
 2—Bunn, A., & Son, s Retreat Sonena's Beau 15348. 1475.

- 1—Canobie, J. Roland, s Blackwood Park Drummer 2nd 17966. 1348.
 Hall, Mrs. N., & Sons, s Belford Park Peter 18296.
 Robertson, J. M., s Mill Springs Beauman 17669.

CLASS

249. *HAROLD HAWKINS MEMORIAL GROUP: Four females, any age, bred by exhibitor but not necessarily by the same sire. Competition restricted to animals entered in the ordinary classes.—Prizes: \$12.60, \$6.30, \$4.20 (presented by THE AYRSHIRE CATTLE SOCIETY OF AUSTRALIA (VICTORIAN BRANCH)).

- 1—Bunn, A., & Son. 1382.
 2—Canobie, J. Roland. 1348.
 Doig, B. R. & J. S.
 Goddard, I. & D. M.
 Hall, Mrs. N., & Sons.
 3—Henderson, J. L. C. & J. 1380.

AYRSHIRE SIRES' MEMORIAL

A Prize of \$10.50, donated by THE AYRSHIRE CATTLE SOCIETY OF AUSTRALIA (VICTORIAN BRANCH), will be awarded annually for the Most Successful Sire in the above Classes, other than Special Classes.

The prize will be awarded to the exhibitor gaining the most points with progeny of the one sire.

Points will not be allotted unless the progeny is bred and owned by the exhibitor.

Three points will be awarded for a first prize, two points for a second, and one point for a third prize in all classes other than specials. In the event of a tie, three additional points will be awarded for each Championship, and two additional points for each Reserve Championship and if necessary a count back will be made to determine the winner.

The names of the winning sire for the year, breeder of the sire and the breeder of the progeny will be recorded permanently upon an Honour Board, which will be displayed in the Ayrshire Cattle Pavilion during the Show.

Section 28 —
Jerseys

Judge: P. W. LYNCH, Esq.

Stewards: LINDSAY G. C. NICHOLAS, Esq.
 S. A. TURNER, Esq.
 A. P. MOORE, Esq.
 G. WARRENER, Esq.

Exhibitors are advised that, in addition to reading the following conditions, they should carefully peruse the conditions of entry and exhibition which precede the first Beef Cattle Section and also the inspection regulations preceding the first Dairy Cattle Section.

Entries are accepted on the understanding that, should they be in excess of the accommodation, exhibitors will be required to reduce their teams to the accommodation available.

Compulsory reduction, if necessary, shall be determined by the Committee within a few days following the closing of entries. Should it be found necessary to reduce, exhibitors will be permitted to decide for

good as gold!

Peters new Premium Butter . . . made by a revolutionary new process and wrapped in a revolutionary new gold foil pack. Creamier! Tastier! Fresher! And it costs no more!

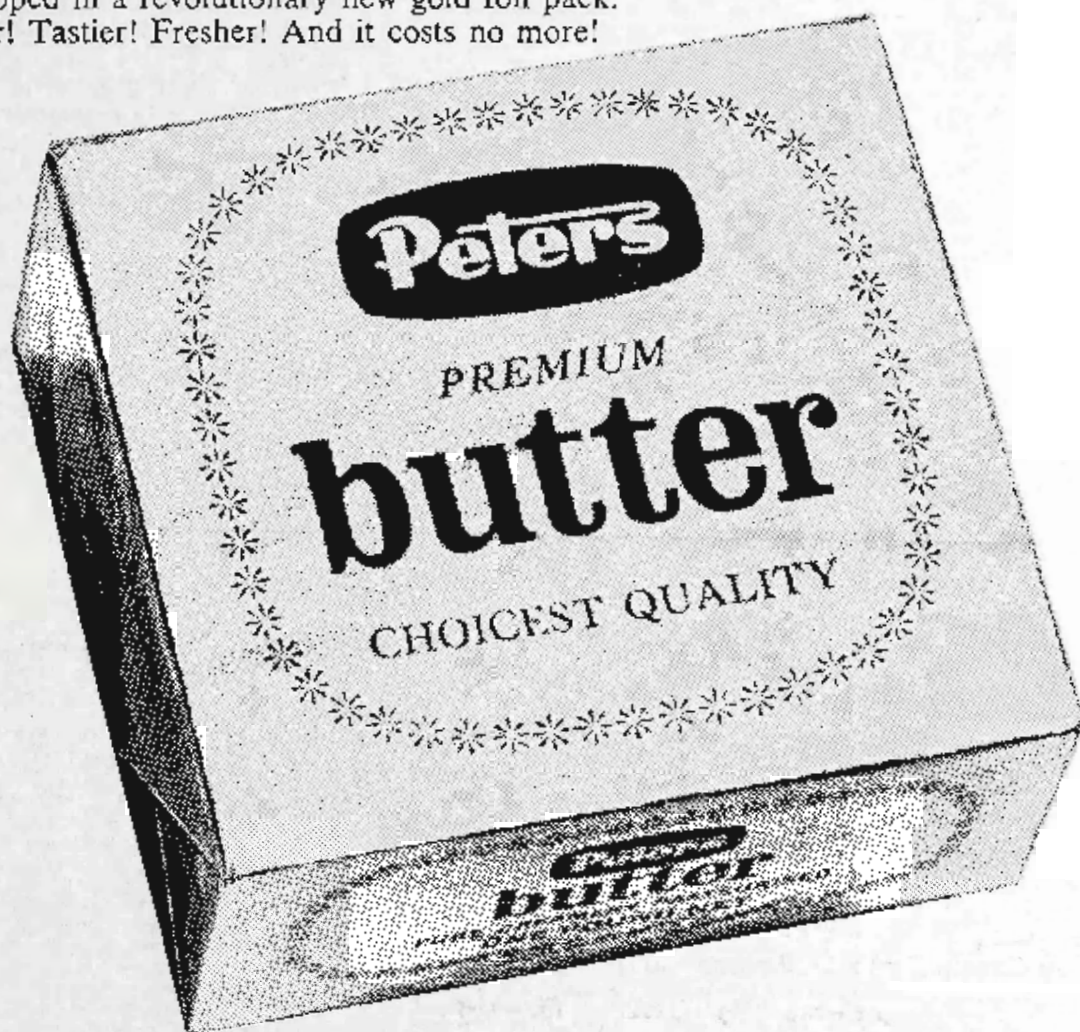

It says Premium Butter
on the gold foil label - and
it is Premium Butter inside!



*Blackwood Park
Dunmore 2ND
Bor - J. J. Suckey
Sdr of Agency
J Roland Carole*

JERSEYS

themselves which animal or animals shall be withdrawn, such withdrawals to be on a percentage basis to be decided upon by the Committee, such as one animal in six.

Exhibitors will be given up to the time of arrival at the Showgrounds with their stock to make the withdrawals at which time they must hand to the Cattle Superintendent the entry tickets for the animals which have been withdrawn.

No rebates of fees for withdrawn entries will be made.

The over-entry of stock, i.e. entering animals without intention of showing them, is contrary to the regulations of the Society and may cause unnecessary compulsory reduction and much inconvenience both to the Society and exhibitors.

The Society will act in the best interests of exhibitors who can rest assured that overcrowding of pavilions will be avoided, therefore eliminating any need for exhibitors to over enter.

A combined total of 4 animals — irrespective of sex — is the maximum number any exhibitor may enter in the yearling and 18 months old Classes, but not more than 2 animals in any one class.

No heifers born after 31st December, 1968, may be exhibited.

No bulls born after 31st December, 1968, may be exhibited.

Judging will be in catalogue order and will commence at 9 a.m. on Thursday, 18th September. Judging of the Type and Utility Classes will commence at 8.30 a.m., Friday, 19th September.

* Denotes Special Class.

A cattle exhibit can only be entered in one ordinary class.

An exhibit cannot be entered in a special class unless it has been entered in an ordinary class.

Entries of milking stock will only be accepted subject to the Special Regulations regarding the disposal of milk. (See head of Cattle Section.)

Cattle entered in this Section must be registered in the Jersey Stud Book of Australia, or in an approved Jersey Herd Book.

For particulars of registration in the Jersey Stud Book of Australia, apply to the Secretary, Australian Jersey Herd Society (Victorian Branch), 224 Queensberry Street, North Melbourne, 3051.

Inspectors appointed by the Australian Jersey Herd Society (Victorian Branch) will examine stock entered for exhibition to ensure that all are tattooed in accordance with the Herd Book Regulations. Any found not correctly or not legibly tattooed may be disqualified.

All exhibits will be inspected to ascertain that they are of a satisfactory standard and condition. (See Regulation at head of Dairy Breeds Section.)

All cattle entered in this Section must be certified tuberculosis free. Animals from herds listed as accredited or in process of accreditation under the Accredited Tubercle-free Herd Scheme conducted by the Department of Agriculture, Victoria, need not be individually tested, but all other cattle exhibited must be tuberculin tested within ninety days prior to the opening date of the Show. Certificates for these individual tests must accompany entry forms or, if not available at that time, must be in the hands of the Director no later than 14 days prior to the opening day of the Show.

Any animal entered in this Section which can be shown to the satisfaction of the Society to have received Hormones will be ineligible for a prize.

Attendants leading stock in the judging ring and on parade must wear uniform grey coats, which can be procured from the Society.

All prize-winning cattle must be paraded. (See Regulation at head of Cattle Section.)

All male exhibits of Dairy Cattle, irrespective of age, shall be rung through the nose and at all times shall be led by such ring. If, in the opinion of the Stewards or Society's officials, any bull is considered unsafe, it shall be placed under such control as directed by the Stewards or Society's officials.

Cows which fail to yield 4 lbs. or more of milk in the 24 hours immediately preceding judging or in a period of 24 hours stipulated by the Society subsequent to judging shall be deemed to be "dry".

The Judge of Jerseys will not penalise exhibits if they are dehorned.

(For particulars of conditions in Type and Utility Classes, see Section 31.)

THE GIPPSLAND AND NORTHERN CO-OPERATIVE CO. LTD. has donated \$5 towards the prize money in this Section.

ENTRY FEE IN ALL CLASSES, \$5;
R.A.S. of V. MEMBERS, \$3.

CLASS

250. COW, 6 years old or over (in milk).—Prizes: \$22, \$10, \$6, \$2, 5th and 6th Card.

- 1503 Anderson, B. R., KINGS VALE LINDA 222nd 126445 (229), c 16/3/59, bred by J. Anderson & Son, s Kings Vale Radiator, d Kings Vale Linda 199th.
- 1504 Anderson, J. C., KINGS VALE LINDA 244th 206108 (385), c 27/4/63, s Kings Vale Cowboy, d Kings Vale Linda 207th.
- 1505 Ballarat Children's Home, EDI MERLE 18th 204475 (722), c 25/5/63, bred by Mrs. B. McIlroy & Sons, s Edi Silver Beau, d Edi Merle 10th.
- 1506 Bavliss, M. McG, R. I., & Sons, NERRING NILDARA 228813 (812), c 19/9/63, s Nerring Oxford Lad, d Nerring Nilda 2nd.
- 1507 Bemersyde Farms (G. & E. Cox), BEMERSYDE EILEEN 185th 135497 (579), c 3/11/59, bred by G. & R. Cox, s Belgonia Noella 4th's Jester, d Bemersyde Eileen 62nd.
- 1508 Bemersyde Farms (G. & E. Cox), BEMERSYDE EILEEN 277th 203536 (820), c 4/8/63, bred by G. & R. Cox, s Belgonia Noella 4th's Jester, d Bemersyde Eileen 40th.
- 1509 Broad, Mrs. C. F., WANSTEAD IMPERIAL RADIANCE 193597 (368), c 18/10/61, bred by Peter Heath, s Franchiff Impel, d Franchiff Radiance 8th.
- 1510 Broad, R. C., FRANCLIFF BERYL 109th 174745 (1084), c 6/9/61, s Franchiff Improver, d Franchiff Beryl 97th.
- 1511 Broad, R. C., INVERLAW DREAMING PET 4th 238115 (162), c 5/2/59, bred by R. J. Crawford & Sons, s Dreaming Ranger (imp.), d Inverlaw Royal Pet.
- 1512 Broad, Mrs. W. A., DELORAINE ELLOUS 5th 204245 (940), c 8/10/63, s Franchiff Royal Deal, d Deloraine Rosella's Ellous.
- 1513 Clyne, A. G. & B., Pty. Ltd., PAISLEY BENITA 2nd 207578 (106), c 23/7/63, s Miliwa Marie 2nd's Rambler, d Deloraine Benita.
- 1514 Clyne, A. G. & B., Pty. Ltd., TARADALE JOY 3rd 224438 (233), c 9/11/63, bred by H. W. Talbot, s Franchiff Immortelle, Taradale Joy 2nd.
- 1515 Cox, C. M., TALISLEA SWEET LILY, 192938 (307), c 8/9/62, s Bemersyde Eileen 35th's Greek, d Bemersyde Sweet Lily 6th.



ESTATES

McNAMARAS — TRENCHARDS

NEWMARKET DIVISION
Stud Stock Department

of

The Australian Estates
Co. Ltd.

Royal Show Dates
1969

FRIDAY, 19th SEPTEMBER

STUD BEEF CATTLE
10.00 a.m.

MONDAY, 22nd SEPTEMBER

STUD DAIRY SHORTHORNS
9.30 a.m.

AUSTRALIAN ESTATES

MELBOURNE

TELEPHONE — 60 1221

STUD STOCK OFFICER —
MR. M. G. WILSON

AND AT

102 CENTRES

Victoria—Riverina—S.E. of S.A.

- 1516 Cox, F. M., TAVISTOCK TWILIGHT 16th 178202 (223), c 22/10/61, bred by A. Cox & Sons, s Warwick Golden Luck, d Tavistock Twilight 14th.
- 1517 Cox, Roy, BEMERSYDE BUTTERCUP 42nd 173171 (686), c 23/9/61, bred by G. & R. Cox, s Bemersyde Eileen 35th's Greek, d Bemersyde Buttercup 29th.
- 1518 Cox, Roy, BEMERSYDE BUTTERCUP 51st 187979 (801), c 11/11/62, bred by G. & R. Cox, s Belgonia Noella 4th's Jester, d Bemersyde Buttercup 7th.
- 1519 Cox, Roy, BEMERSYDE EILEEN 168th 135482 (535), c 20/8/59, bred by G. & R. Cox, s Belgonia Noella 4th's Jester, d Bemersyde Eileen 35th.
- 1520 Drechsler, W. P. & M. J., BERRY BANK IOLANTHE 6th 219239 (752), c 1/9/63, bred by W. P. Drechsler, s Berry Bank Golden Flashlight, d Berry Bank Iolanthe 3rd.
- 1521 Drechsler, W. P. & M. J., TAREE VALE X-MARTHA 132143 (176), c 23/3/58, bred by Charles Everingham, s Taree Vale X-Ray, d Taree Vale Martha.
- 1522 Dudley, S. J., & Sons, TARRIN MARIE 178162 (133), c 5/8/61, s Bemersyde Eileen 31st's Jester, d Belgonia Marie 45th.
- 1523 Dudley, S. J., & Sons, TARRIN TULIP 148469 (94), c 25/9/59, s Tarrin Monarch, d Tarrin Pansy.
- 1524 Fleming, I. & P. M., INVERGELLY BRUCE PATIENCE 198738 (84), c 18/7/63, s Mapleton Bruce 3rd, d Invergelly Patience.
- 1525 Fleming, I. & P. M., INVERGELLY FLORAL 2nd 198744 (112), c 24/8/63, s Mapleton Bruce 3rd, d Invergelly Flora.
- 1526 Heath, Mrs. E. L., & Sons, WANSTEAD IMPERIAL BERYL 2nd 193570 (347), c 14/9/61, s Franchiff Impel, d Wanstead Beryl.
- 1527 Heath, Mrs. E. L., & Sons, WANSTEAD IMPERIAL DUCHESS 193574 (360), c 5/10/61, s Franchiff Impel, d Wanstead Radiant Duchess 2nd.
- 1528 Heath, Mrs. E. L., & Sons, WANSTEAD IMPERIAL VELVET 193604 (421), c 12/11/62, s Franchiff Impel, d Wanstead Radiant Velvet.
- 1529 Jakobi, L. W., GRANADA ROYAL ESCAPE 7th 205368 (7), c 2/7/63, s Granada Dawn's Designer, d Granada Royal Escape 3rd.
- 1530 Jakobi, L. W., GRANADA WINSOME DESIGN 232754 (57), c 12/10/63, s Granada Dawn's Designer, d Granada Winsome.
- 1531 McKean, R. M., SILVANELLA MERMAID 52nd 219527 (O277), c 25/4/64, bred by A. D. & N. P. Farrar, s Franchiff Delston, d Silvanella Mermaid 43rd.
- 1532 O'Callaghan, I., BARWIDGEE BRUNETTE 31st 203393 (326), c 15/6/63, s Mullinger Eileen's Mangus, d Barwidgee Brunette 6th.
- 1533 O'Callaghan, I., BARWIDGEE ROSEBUD 42nd 203427 (346), c 7/8/63, s Mullinger Eileen's Mangus, d Barwidgee Rosebud 8th.
- 1534 Rodaughan, B. L., DENISON PARK BUTTERCUP 14th 204271 (100), c 1/7/62, s Merriland Gold Spot, d Denison Park Buttercup 3rd.
- 1535 Shawcross, G. M. & M. J., GRAZING GREENS LAVENDER 4th 205394 (278), c 5/3/63, bred by E. L. Gourley, s Glenavon Golden Craze, d Grazing Greens Lavender.
- 1536 Walker, C. S., & Son, WARWICK FANCY OLIVIA 224832 (952), c 21/9/63, s Austral Park Frenchman, d Merriland Noble Olivia (imp. N.Z.).
- 1537 Walker, C. S., & Son, WARWICK ILOLA 178758 (778), c 1/7/60, s Franchiff Inventor, d Merriland Noble Olivia.
- 1538 Waters, G. L., WILLOW DELL CRYSTAL 5th 157786 (729), c 30/4/61, s Willow Dell Golden Lad, d Willow Dell Crystal 2nd.
- 1539 Waters, G. L., WILLOW DELL CRYSTAL 8th 197738 (837), c 3/6/63, s Heathermere Golden Design, d Willow Dell Crystal 5th.

CLASS

251. COW, 5 years old (in milk).—Prizes: \$22, \$10, \$6, \$2, 5th and 6th Card.

- 1540 Anderson, B. R., KINGS VIEW PETUNIA 6th 216911 (102), c 28/8/64, s Kings Vale Jester, d Kings Vale Petunia 3rd.
- 1541 Anderson, J. C., KINGS VALE LINDA 250th 228315 (427), c 17/8/64, s The Mounts Orange Boy (imp.), d Kings Vale Linda 236th.

JERSEYS

- 1542 Askew, Estate Late Sylvia R., RAYWYN REGAL PLEASURE 217080 (600), c 17/9/64, bred by Mrs. S. R. Askew, s Raywyn Ambassador, d Raywyn Beautiful Pleasure.
- 4-1543 Bemersyde Farms (G. & E. Cox), BEMERSYDE BUTTERCUP 60th 218819 (981), c 14/3/65, bred by G. & R. Cox, s Bemersyde Jester Again, d Bemersyde Buttercup 42nd.
- 1544 Bennett, K. J. & D. L., BEMERSYDE EILEEN 333rd 218843 (948), c 9/9/64, bred by G. & R. Cox, s Bemersyde Attractive Jester, d Bemersyde Eileen 264th.
- 3-1545 Broad, R. C., FRANCLIFF ILETO 17th 217898 (1357), c 3/8/64, s Francliff Incomparable, d Francliff Iletto 11th.
- 1546 Broad, Mrs. W. A., DELORAINE PATRICIA 8th 217945 (981), c 2/9/64, s Deloraine Petunia's Finest, d Braden Brae Patricia.
- 1547 Broad, Mrs. W. A., DELORAINE PROMISE 2nd 217951 (972), c 21/8/64, s Deloraine Petunia's Finest, d Deloraine Perfection Maid 5th.
- 1548 Burgman, F. A., KATANDRA MELYS 26th 229727 (32), c 28/8/64, s Katandra Jingo's Dreamer, d Katandra Melys 15th.
- 2-1549 Clyne, A. G. & B., Pty. Ltd., PAISLEY VICTORY VANILLA 5th 230416 (193), c 22/9/64, s Francliff Blend, d Fortuna Victory Vanilla.
- 1550 Cox, C. M., TALISLEA EILEEN 16th 218787 (417), c 28/8/64, s Tavistock Greek Aim, d Talislea Eileen 9th.
- 1-1551 Cox, F. M., TAVISTOCK DAINTY 218732 (432), c 29/9/64, bred by A. Cox & Sons, s Bemersyde Eileen 35th's Greek, d Bemersyde Dainty 47th.
- 1552 Cox, Roy, BEMERSYDE EILEEN 316th 218826 (909), c 12/7/64, bred by G. & R. Cox, s Bemersyde Jester Again, d Bemersyde Eileen 143rd.
- 1553 Drechsler, W. P. & M. J., FRANCLIFF ILLUSION 49th 217907 (1386), c 12/9/64, bred by R. C. Broad, s Francliff Incomparable, d Francliff Illusion 33rd.
- 1554 Drechsler, W. P. & M. J., LETTEREWE FINEST BELLE 209672 (242), c 17/3/65, bred by A. W. Bain, s Berry Bank Royal Finest, d Letterewe Design's Belle.
- 1555 Dudley, S. J., & Sons, TARRIN DIANA 5th 219308 (239), c 7/9/64, s Tarrin Viceroy, d Epsom Diana.
- 5-1556 Fleming, I. & P. M., INVERGELLY PETUNIA 210739 (181), d 23/3/65, s Mapleton Bruce 3rd, d Vale Royal Patunia.
- 1557 Heath, Mrs. E. L., & Sons, WANSTEAD IMPERIAL JUNE 3rd 232248 (565), c 10/4/65, s Francliff Impel, d Warwick July Fete.
- 1558 Kirton, John M., BRANSTON LASSIE BELLE 458 (115), c 21/5/65, s Glenyarra Fairy's Major, d Branston Bluebelle.
- 1559 Maloney, P. J., & Son, BELGONIA DAISY 35th 234352 (402), c 26/8/64, s Belgonia By Jingo, d Belgonia Daisy 13th.
- 1560 Maloney, P. J., & Son, BELGONIA JUNETTE 152nd 234370 (388), c 10/8/64, s Belgonia By Jingo, d Belgonia Junette 119th.
- 1561 Read, J., & Sons, READVALE PEGGY SUE 2nd 223513 (145), c 22/7/64, s Corella Park Dictator, d Rongoa Duke's Peggy.
- 1562 Rodaughan, B. L., DENISON PARK BUTTERCUP 24th 223756 (171), c 3/8/64, s Francliff Illford, d Denison Park Buttercup 14th.
- 1563 Rodaughan, B. L., GRAZING GREENS VERA 7th 220059 (377), c 29/8/64, bred by E. L. Gourley, s Glenavon Gold Cap, d Elengrove Duke's Verna.
- 1564 Waters, G. L., WILLOW DELL FANCY 29th 213644 (941), c 3/12/64, s Willow Dell Golden Lad, d Willow Dell Fancy 5th.
- CLASS**
- 252. COW, 4 years old (in milk).—Prizes: \$18, \$10, \$6, \$2, 5th and 6th Card.**
- 1565 Anderson, B. R., KINGS VIEW JESSEMIA 22nd 229752 (157), c 17/4/66, s Kings Vale Ringleader, d Kings View Jessemia 4th.
- 1566 Anderson, J. C., KINGS VALE BRUNETTE 127th 228304 (470), c 15/8/65, s Belgonia Baron's Goldfinder, d Kings Vale Brunette 118th.
- 1567 Anderson, J. C., KINGS VALE LINDA 257th 239844 (487), c 4/11/65, s Belgonia Jingo's Prince, d Kings Vale Linda 184th.
- 1568 Askew, Estate Late Sylvia R., RAYWYN GRAND GIRL 228507 (638), c 17/9/65, bred by Mrs. S. R. Askew, s Raywyn Grand Ambassador, d Raywyn Joy Girl.
- 1569 Askew, Keith D., GLENALLAN BETH'S JOY 228483 (226), c 1/9/65, s Raywyn Joy Boy, d Yaccamunda Beth.
- 1570 Atkinson, A. D., & Mrs. E. A., CYRENE SONG-STRESS 235808 (97), c 11/8/65, bred by C. J. Price, s Warwick Recco, d Windarra Sandra.
- 1571 Ballarat Children's Home, EDI LADY JANE 23rd 244450 (920), c 18/8/65, bred by Mrs. B. McIlroy & Sons, s Orphanage Gem's Goldfinder, d Edi Lady Jane 20th.
- 1572 Ballarat Children's Home, ORPHANAGE MOLLY 119th 240111 (29), c 19/9/65, s Tavistock Greek's Pride 3rd, d Orphanage Molly 106th.
- 1573 Bemersyde Farms (G. & E. Cox), BEMERSYDE EILEEN 358th 230652 (14), c 29/8/65, bred by G. & R. Cox, s Belgonia Jingo's Showman, d Bemersyde Eileen 50th.
- 1574 Broad, R. C., FRANCLIFF PET 9th 229437 (1490), c 3/9/65, s Francliff Incomparable, d Inverlaw Dreaming Pet 4th.
- 1575 Broad, Mrs. W. A., DELORAINE BRUNETTE 3rd 229480 (46), c 30/8/65, s Deloraine Petunia's Finest, d Deloraine Blossom 2nd.
- 1576 Broad, Mrs. W. A., DELORAINE ELLOUS 8th 229483 (49), c 1/9/65, s Francliff Royal Deal, d Deloraine Rosella's Ellous.
- 1577 Broad, Mrs. W. A., DELORAINE PATRICIA 9th 229486 (58), c 12/9/65, s Francliff Royal Deal, d Braden Brae Patricia.
- 1578 Broad, Mrs. W. A., DELORAINE PETUNIA 12th 240887 (76), c 15/3/66, s Deloraine Petunia's Finest, d Deloraine Petunia 3rd.
- 1579 Burgman, F. A., AVOLENE JEAN 231927 (24), c 24/8/65, bred by L. N. & J. Grosvenor, s Katandra Legislate, d Keylynda Jean 8th.
- 1580 Burgman, F. A., KATANDRA BLUEBELL 12th 229701 (83), c 19/8/65, s Raywyn Royal Ambassador, d Katandra Bluebell 9th.
- 1581 Clyne, A. G. & B., Pty. Ltd., SHANNON ELMANA 243240 (111), c 31/8/65, bred by G. J. Higgins & Sons, s Francliff Incomparable, d Francliff Elmana 9th.
- 1582 Cox, C. M., TALISLEA SWEET LILY 4th 230626 (496), c 19/9/65, s Tavistock Greek Aim, d Bemersyde Sweet Lily 6th.
- 1583 Cox, F. M., TAVISTOCK ROYAL QUEEN 54th 230581 (471), c 17/8/65, bred by A. Cox & Sons, s Belgonia Bright Jingo, d Tavistock Royal Queen 40th.
- 1584 Cox, Roy, BEMERSYDE DAISY 5th 230640 (52), c 7/10/65, bred by G. & R. Cox, s Bemersyde Jester Again, d Belgonia Daisy 12th.
- 1585 Cox, Roy, BEMERSYDE EILEEN 353rd 230647 (4), c 16/8/65, bred by G. & R. Cox, s Bemersyde Eileen 35th's Greek, d Bemersyde Eileen 204th.
- 1586 Fleming, I. & P. M., INVERGELLY DOROTHY 6th 2113 (195N), c 26/7/65, s Mapleton Idol Hero, d Invergelly Dorothy.
- 1587 Heath, Mrs. E. L., & Sons, WANSTEAD IMPROVER'S STARBRIGHT 243128 (608), c 5/10/65, s Francliff Improver, d Wanstead Design's Starbright 2nd.
- 1588 Jakobi, L. W., GRANADA VANILLA 56th 243649 (167), c 29/9/65, s Granada Favourite Prince, d Granada Vanilla 40th.
- 1589 Maloney, P. J., & Sons, BELGONIA MARIE 140th 234389 (444), c 5/8/65, s Belgonia Double Design, d Belgonia Marie 121st.
- 1590 Maloney, P. J., & Son, BELGONIA RUSH'S PANCAKE 13th 234393 (443), c 3/8/65, s Belgonia Double Design, d Belgonia Rush's Pancake 7th.
- 1591 O'Sullivan, James, & Partners, BEMERSYDE EILEEN 363rd 230657 (22), c 30/8/65, bred by G. & R. Cox, s Bemersyde Jester Again, d Bemersyde Eileen 147th.
- 1592 Rodaughan, B. L., DENISON PARK NAOMI 10th 246821 (227), c 1/4/66, s Denison Park Billford, d Denison Park Naomi 4th.
- 1593 Rodaughan, B. L., DENISON PARK RANUNCULUS 246828 (225), c 11/2/66, s Francliff Incomparable, d Marstan Ranunculus 3rd.
- 1594 Walker, C. S., & Son, WARWICK DREAM NOBLE 260012 (28), c 26/7/65, s Paisley Dynamic, d Merriland Noble Olivia (imp. N.Z.).
- 1595 Waters, G. L., WILLOW DELL GIRLIE 24th 4549 N.S.W. (967W), c 20/8/65, s Willow Dell Golden Lad, d Willow Dell Girlie 11th.

STOP THE SPRING WORM RISE



**WITH
RIPERCOLL**

Now is the time to knock out harmful worm burdens before they develop into major spring outbreaks that drastically reduce animal productivity.

RIPERCOLL drenching is a most important ingredient in your sheep management programme—now is the time to use it.

RIPERCOLL from all Cooper product suppliers..

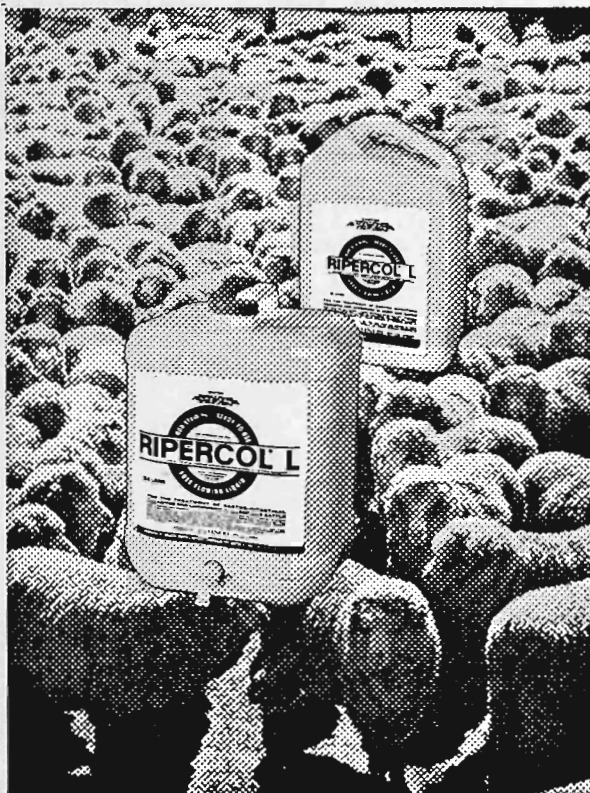

the
successful
one

RIPERCOLL*

A PRODUCT OF ETHNOR 27 ELYS STREET

* Trade Mark
A/ 998

JERSEYS

CLASS

253. HEIFER, 3 years old (in milk).—Prizes: \$18, \$10, \$6, \$2, 5th and 6th Card.

- 1596 Anderson, B. R., KINGS VIEW JESSEMIA 23rd 229753 (181), c 18/9/66, s Belgonia Design Jester, d Kings View Jessemia 13th.
- 1597 Anderson, B. R., KINGS VIEW LINDA 26th 239762 (179), c 8/9/66, s Belgonia Design Jester, d Kings View Linda 8th.
- 1598 Anderson, J. C., KINGS VALE LINDA 259th 252171 (515), c 2/9/66, s Belgonia Jingo's Prince, d Kings Vale Linda 236th.
- 1599 Askew, Estate Late Sylvia R., KATANDRA CORAL 46th 241082 (131), c 9/8/66, bred by F. A. Burgman, s Katandra Jingo's Rush, d Katandra Coral 39th.
- 1600 Askew, Estate Late Sylvia R., KATANDRA MARIE 23rd 241087 (117), c 14/7/66, bred by F. A. Burgman, s Katandra Jingo's Rush, d Katandra Marie 20th.
- 1601 Askew, Estate Late Sylvia R., RAYWYN GRAND EILEEN 239995 (710), s 14/10/66, bred by Mrs. S. R. Askew, s Raywyn Grand Ambassador, d Raywyn Gay Eileen.
- 1602 Atkinson, A. D. & Mrs. E. A., CYRENE ORANGE SUNFLOWER 246309 (131), c 21/7/66, bred by C. J. Price, s The Mounts Orange Boy (imp.), d Wheatley Sunflower.
- 1603 Ballarat Children's Home, ORPHANAGE MOLLY 122nd Vol. 56 (99), c 27/7/66, s Orphanage Petal's Beau 3rd, d Orphanage Molly 62nd.
- 1604 Bemersyde Farms (G. & E. Cox), BEMERSYDE DESIGN ORCHID 241757 (1), c 1/7/66, bred by Ray Cox, s Bemersyde Jester Again, d The Meadows Orchid.
- 1605 Bemersyde Farms (G. & E. Cox), BEMERSYDE FARM'S SWEET LILY 2nd 240437 (8), c 1/8/66, s Bemersyde Eileen 35th's Greek, d Bemersyde Sweet Lily 7th.
- 1606 Broad, R. C., FRANCLIFF BERYL 119th 240794 (1644), c 22/9/66, s Francliff Incomparable, d Francliff Beryl 66th.
- 1607 Broad, R. C., FRANCLIFF ILETO 30th 240817 (1650), c 28/9/66, s Francliff Inevitable, d Francliff Iletto 7th.
- 1608 Broad, R. C., FRANCLIFF ILLUSION 81st 240832 (1638), c 10/9/66, s Francliff Inapproachable, d Francliff Illusion 3rd.
- 1609 Broad, Mrs. W. A., DELORAINE ELLOUS 9th 240876 (90), c 28/7/66, s Deloraine Phillipa 5th's Deal, d Deloraine Ellous 4th.
- 3-1610 Broad, Mrs. W. A., FRANCLIFF ILLUSION 77th 240828 (1612), c 16/8/66, bred by R. C. Broad, s Francliff Inapproachable, d Francliff Illusion 30th.
- 1611 Burgman, F. A., KATANDRA MELYS 36th 241093 (150), c 25/9/66, s Katandra Jingo's Rush, d Katandra Melys 19th.
- 1612 Clyne, A. G. & B., Pty. Ltd., FRANCLIFF IVY 5th 240837 (1593), c 21/7/66, bred by R. C. Broad, s Francliff Inevitable, d Francliff Ivy 4th.
- 2-1613 Clyne, A. G. & B., Pty. Ltd., PAISLEY PAM 241473 (335), c 8/9/66, s Paisley Dynamic, d Silvanella Pam 7th.
- 1614 Cox, C. M., TALISLEA HEATHER BELL 43rd 241713 (522), c 24/7/66, s Bemersyde Gay Jester, d Talislea Heather Bell 33rd.
- 1615 Cox, Roy, BEMERSYDE DESIGN EILEEN 2nd 241739 (6), c 23/7/66, s Belgonia Jingo's Showman, d Bemersyde Eileen 75th.
- 4-1616 Cox, Roy, BEMERSYDE DESIGN HANDSOME 241756 (31), c 18/9/66, s Bemersyde Jester Again, d Bemersyde Handsome 2nd.
- 1617 Drechsler, W. P. & M. J., BERRY BANK GOLDEN TREASURE 4th 242102 (916), c 16/10/66, s Berry Bank Golden Flashlight, d Berry Bank Golden Treasure.
- 1618 Evans, N. C. & A. J., WARWICK DREAM ISTELE 260011 (145), c 29/8/66, bred by C. S. Walker & Son, s Francliff Inventor, d Warwick Dream Estelle.
- 5-1619 Fleming, I. & P. M., INVERGELLY RADIANT MAID 9th 11925 (289), c 27/8/66, s Francliff Indicative, d Invergelly Radiant Maid 5th.
- 1620 Fleming, I. & P. M., INVERGELLY STAR HELEN 9735 (273), c 6/8/66, s Invergelly Star, d Invergelly Ad Helen.
- 1621 Heath, Mrs. E. L., & Sons, WANSTEAD IMPERIAL DAISY 3rd 255403 (662), c 26/8/66, s Francliff Impel, d Wanstead Inventor's Daisy.

- 1622 Heath, Mrs. E. L., & Sons, WANSTEAD INTREPID NOELLA Vol. 56 (682), c 17/9/66, s Francliff Intrepid, d Wanstead Inventor's Noella 2nd.
- 1623 Jakobi, L. W., GRANADA DREAM PANSY 4th 255916 (245), c 31/10/66, s Granada Matador, d Granada Dream Pansy 2nd.
- 1624 Jakobi, L. W., GRANADA ROYAL PANSY 255941 (231), c 11/9/66, s Granada Royal Blend, d Granada Blonde Pansy 6th.
- 1625 McKean, R. M., CARGILL GROVE ROSALIE 2nd 244544 (128), c 13/8/66, s Francliff Industrial, d Marstan Rose 4th.
- 1626 Maloney, P. J., & Son, BELGONIA GEM'S NOELLA 51st 24495 (524), c 15/10/66, s Barwidgee Greek Design, d Belgonia Gem's Noella 46th.
- 1627 Maloney, P. J., & Son, BELGONIA MARIE 147th 245005 (507), c 15/8/66, s Belgonia Double Design, d Belgonia Marie 102nd.
- 1628 Miles, W. R., FRANKLIN BORONIA 3rd 257177 (6), c 6/7/66, bred by D. F. Mamouney, s Bemersyde Guaranteed Jester, d Deloraine Boronia Lass 3rd.
- 1629 O'Callaghan, I., BARWIDGEE ROSEBUD 53rd 245868 (465), c 15/8/66, s Belgonia Jingo's Son, d Barwidgee Rosebud 42nd.
- 1630 Read, J., & Sons, PAISLEY DESIGNER 6th 241444 (330), c 1/9/66, bred by A. G. & B. Clyne, s Francliff Irresistible, d Paisley Designer 4th.
- 1631 Rodaughan, B. L., PAISLEY CYNTHIA 7th 241440 (298), c 14/7/66, bred by A. G. & B. Clyne, s Francliff Irresistible, d Paisley Cynthia 6th.
- 1632 Waters, G. L., WILLOW DELL EILEEN 12th 9438 N.S.W. (59), c 3/9/66, s Belgonia Jingo's Showman, d Bemersyde Eileen 318th.

CLASS

254. HEIFER, 2 years old (in milk).—Prizes: \$18, \$10, \$6, \$2, 5th and 6th Card.

- 1633 Anderson, B. R., KINGS VIEW LINDA 30th 252107 (213), c 28/8/67, s Belgonia Design Jester, d Kings View Linda 8th.
- 1634 Askew, Estate Late Sylvia R., RAYWYN DARRYL'S PRINCESS 252290 (750), c 11/10/67, bred by Mrs. S. R. Askew, s Raywn Our Darryl, d Raywyn Regal Princess.
- 1635 Ballarat Children's Home, ORPHANAGE DAWN-LIGHT 17th Vol. 56 (208), c 17/11/67, s Orphanage Petal's Beau 3rd, d Orphanage Dawnlight 8th.
- 1636 Ballarat Children's Home, ORPHANAGE MOLEEN 20th Vol. 56 (182), c 24/7/67, s Tavistock Greek's Pride 3rd, d Orphanage Moleen 13th.
- 1637 Ballarat Children's Home, ORPHANAGE SILVER LADY Vol. 56 (183), c 24/7/67, s Raywyn Show Lad, d Edi Silver Lady 21st.
- 1638 Bennett, K. J. & D. L., TOORA JUNETTE 252695 (32), c 15/8/67, s Belgonia Lord Baron, d Belgonia Junette 162nd.
- 1639 Bennett, K. J. & D. L., TOORA PERFECTION 3rd 252696 (28), c 10/7/67, s Bemersyde Murray Jester, d Jugiong Perfection 3rd.
- 1640 Broad, R. C., FRANCLIFF ELLOUS 11th Vol. 56 (1752), c 7/8/67, s Francliff Inapproachable, d Francliff Ellous.
- 1641 Broad, R. C., FRANCLIFF ILAGAY 64th Vol. 56 (1750), c 5/8/67, s Francliff Inapproachable, d Tolgarth Ilagay (imp.).
- 1642 Broad, R. C., FRANCLIFF ILETO 35th Vol. 56 (1760), c 13/8/67, s Francliff Inapproachable, d Francliff Iletto 3rd.
- 1643 Broad, R. C., FRANCLIFF ILLUSION 97th Vol. 56 (1743), c 31/7/67, s Francliff Trinity, d Francliff Illusion 42nd.
- 1644 Broad, Mrs. W. A., DELORAINE PATRICIA 12th 252971 (151), c 14/7/67, s Francliff Royal Deal, d Deloraine Patricia 7th.
- 1645 Broad, Mrs. W. A., DELORAINE QUEENIE 3rd 252985 (166), c 3/9/67, s Deloraine Petunia's Finest, d Deloraine Royal Queen.
- 1646 Burgman, F. A., KATANDRA MELYS 38th Vol. 56 (168), c 20/7/67, s Raywyn Ambassador, d Katandra Melys 18th.
- 1647 Burgman, F. A., KATANDRA MELYS 40th Vol. 56 (188), c 17/8/67, s Francliff Royalist 2nd, d Katandra Melys 23rd.
- 1648 Burgman, F. A., KATANDRA SILVERMINE 99th Vol. 56 (175), c 1/8/67, s Bemersyde Jester Again, d Katandra Silvermine 56th.

JERSEYS

- 1649 Burgman, F. A., KATANDRA WATTLE 26th, Vol. 56 (199), c 6/9/67, s Franccliff Royalist 2nd, d Katandra Wattle 20th.
- 1650 Clark, W. J., & Clark, W. J., Jnr., GLENAVON GAMA 45th Vol. 56 (721), c 24/9/67, bred by N. J. Clark, s Glenavon Gay Monarch, d Glenavon Gama 26th.
- 1651 Clyne, A. G. & B., Pty. Ltd., PAISLEY ALISON 3rd 253605 (406), c 24/8/67, s Franccliff Irresistible, d Tataria Alison.
- 1652 Clyne, A. G. & B., Pty. Ltd., PAISLEY BENITA 8th 253607 (391), c 10/8/67, s Franccliff Irresistible, d Paisley Benita 2nd.
- 1653 Clyne, A. G. & B., Pty. Ltd., PAISLEY ELMANA 253618 (418), c 19/9/67, s Franccliff Incomparable, d Franccliff Elmana 12th.
- 1654 Cox, C. M., TALISLEA SWEET LILY 6th 253854 (609), c 29/8/67, s Oaklaw Imperial, d Talislea Sweet Lily.
- 1655 Cox, F. M., TAVISTOCK TWILIGHT 36th 253823 (633), c 6/9/67, bred by A. Cox & Sons, s Belgonia Daisy 14th's Jester, d Tavistock Twilight 16th.
- 2-1656 Cox, F. M., TAVISTOCK VISCOUNTS 4th 253824 (641), c 4/10/67, bred by A. Cox & Sons, s Belgonia Daisy 14th's Jester, d Tavistock Viscountess.
- 1657 Cox, Roy, BEMERSYDE DESIGN EILEEN 24th 253873 (57), c 29/7/67, s Belgonia Jingo's Showman, d Bemersyde Eileen 83rd.
- 1658 Cox, Roy, BEMERSYDE DESIGN EILEEN 44th 253893 (100), c 2/11/67, s Belgonia Jingo's Showman, d Bemersyde Eileen 288th.
- 1659 Drechsler, W. P. & M. J., BERRY BANK DREAM GIRL 254214 (966), c 3/9/67, s Berry Bank Right Royal, d Berry Bank Love Lies 5th.
- 1660 Dudley, S. J., & Sons, TARRIN EILEEN 35th Vol. 56 (402), c 1/10/67, s Tavistock Design's Greek 5th, d Tarrin Eileen 9th.
- 1661 Fleming, I. & P. M., INVERGELLY IOTA 5th (374), c 17/8/67, s Mapleton Bruce 3rd, d Warwick Iota.
- 1662 Fleming, I. & P. M., INVERGELLY RADIANT MAID 10th (358), c 31/7/67, s Invergelly Star, d Invergelly Radiant Maid 3rd.
- 1663 King Bros., TALISBRAE DAWN 13th 259357 (451), c 2/7/67, bred by L. L. Simkin, s Lynford Invitation, d Talisbrae Dawn 7th.
- 1664 Kirton, John M., BRANSTON SOME JUDITH Vol. 3 (151), c 13/9/67, s Raywyn Shep's Combination, d Branston Judith.
- 1665 Maloney, P. J., & Son, BELGONIA EILEEN 76th 257160 (561), c 29/8/67, s Belgonia Double Design, d Belgonia Eileen 63rd.
- 1666 Maloney, P. J., & Son, BELGONIA JUNETTE 169th 257166 (555), c 24/8/67, s Belgonia Double Design, d Belgonia Junette 113th.
- 1667 Maloney, P. J., & Son, BELGONIA SUSPENSE 54th 257176 (569), c 10/9/67, s Belgonia Double Design, d Belgonia Suspense 34th.
- 1668 Miles, W. R., MILCOMBE VERONICA 18th Vol. 56 (398), c 15/9/67, s Milcombe Eileen's Jester, d Milcombe Veronica 10th.
- 1669 Myers, F. P., BOONGALA FAIRY WENDY 3rd Vol. 56 (257), c 31/7/67, s Talislea Fairy Dreamer, d Boongala Wendy.
- 1670 Nugent, Gordon F., ESMOND KIRSTY Vol. 56 (27), c 30/8/67, s Tavistock Moleen's Aim, d Lalirra Kirsty 8th.
- 1671 Nugent, Gordon F., ESMOND PATSY 2nd Vol. 56 (29), c 19/10/67, s Kelynda Eileen 2nd's Baron, d Talislea Patsy 7th.
- 1672 O'Callaghan, I., BARWIDGEE PRIMROSE 13th 257973 (494), c 7/7/67, s Belgonia Jingo's Son, d Barwidgee Primrose 6th.
- 1673 O'Callaghan, I., BARWIDGEE PRIMROSE 14th 257974 (506), c 13/8/67, s Barwidgee Designing Jingo, d Barwidgee Primrose 10th.
- 1674 O'Callaghan, I., BARWIDGEE ROSEBUD 56th 257976 (496), c 13/7/67, s Bemersyde Stately Jester, d Barwidgee Rosebud 32nd.
- 1675 O'Sullivan, James & Partners, OVENS VALE EILEEN 2nd 258077 (328), c 25/8/67, s Belgonia Daisy 14th's Jester, d Tavistock Eileen 25th.
- 1676 Plant, J. H. & G. J., DELWYN PARK DAF-FODIL 2nd 258314 (83), c 16/8/67, s Barwidgee Eileen Baron, d Tavistock Daffodil 32nd.
- 1-1677 Read, J., & Sons, DELORAINE ROYAL DAISY 8th 252993 (175), c 11/9/67, bred by W. A. Broad, s Deloraine Petunia's Finest, d Deloraine Ruth's Pet 6th.
- 1678 Read, J., & Sons, READVALE GOLDEN WATTLE 11th 258668 (275), c 3/8/67, s Readvale Tycoon, d Readvale Golden Wattle 5th.
- 1679 Rodaughan, B. L., DENISON PARK MAIDEN 4th 259040 (300), c 25/8/67, s Elenko Lord Chancellor, d Denison Park Maiden.
- 1680 Walker, C. S., & Son, MERRILAND LADY LYNETTE 642821 N.Z. (45), c 28/7/67, bred by R. L. Macdonald, s Merriland Royal Nobleman, d Merriland Stylish Lynn.
- 1681 Walker, C. S., & Son, MERRILAND STYLISH PEACE (14), c 8/7/67, bred by R. L. Macdonald, s Merriland Star's Stylish, d Merriland Star's Rosebud.
- 1682 Walker, C. S., & Son, MERRILAND STYLISH SHEREE (16), c 10/7/67, bred by R. L. Macdonald, s Merriland Star's Stylish, d Merriland Miss Opal.
- 1683 Walker, C. S., & Son, WARWICK GOLD FLOWER Vol. 56 (185), c 3/8/67, s Warwick Gold Inventor, d Warwick Daphne.
- 1684 Walker, C. S., & Son, WARWICK INNAMINCKA Vol. 56 (191), c 8/8/67, s Franccliff Inventor, d Warwick Vive La France.
- 1685 Waters, G. L., WILLOW DELL CRYSTAL 17th 13958 N.S.W. (8110), c 17/8/67, s Belgonia Dandy Design, d Willow Dell Crystal 11th.
- 1686 Waters, G. L., WILLOW DELL GIRLIE 27th 13967 N.S.W. (127), c 28/8/67, s Heathermere Excelsior, d Willow Dell Girlie 11th.
- 1687 Waters, G. L., WILLOW DELL NANCY 12th 13973 (106), c 1/7/67, s Bemersyde Again Jester, d Willow Dell Nancy 5th.
- 1688 Waters, G. L., WILLOW DELL NANCY 14th 13975 N.S.W. (151), c 25/10/67, s Willow Dell Golden Lad, d Willow Dell Nancy 2nd.

5-1793 2r from class 26c.

CLASS

255. *B. A. BARR MEMORIAL PRIZES OF \$16.80 (\$10.50 of which is donated by THE AUSTRALIAN JERSEY HERD SOCIETY (VICTORIAN BRANCH) and \$6.30 by KEITH McGARVIE, ESQ.) will be awarded for the cows with the best vessel (cows to be of good breed type).—First prize, \$10.50; second prize, \$6.30; third, fourth, fifth and sixth prize Card. Competition in this Class is limited to animals, in milk, entered in the ordinary Classes. The judge may order the exhibits to be milked dry before making his final awards.

Anderson, B. R.
Anderson, J. C.
Anderson, J. C.
Askew, Estate Late Sylvia R.
Ballarat Children's Home.
Bayliss, M. McG., R. I., & Sons.
Bemersyde Farms (G. & E. Cox).
Broad, Mrs. C. F.
3-Broad, R. C. 1574
Broad, R. C.
Broad, R. C.
Broad, Mrs. W. A.
Broad, Mrs. W. A.
Burgman, F. A.
5-Clyne, A. G. & B., Pty. Ltd. 1581
Clyne, A. G. & B., Pty. Ltd.
Clyne, A. G. & B., Pty. Ltd.
Clyne, A. G. & B., Pty. Ltd.
Cox, C. M.
Cox, C. M.
2-Cox, F. M. 1514
Cox, F. M.
1-Cox, Roy. 1519
Cox, Roy.
Drechsler, W. P. & M. J.
Drechsler, W. P. & M. J.
4-Drechsler, W. P. & M. J. 1521
Dudley, S. J., & Sons.
Fleming, I. & P. M.
Fleming, I. & P. M.
Fleming, I. & P. M.
Heath, Mrs. E. L., & Sons.
Heath, Mrs. E. L., & Sons.
Jakobi, L. W.
Jakobi, L. W.

JERSEYS

Maloney, P. J., & Son.
Miles, W. R.
O'Callaghan, I.
O'Callaghan, I.
O'Sullivan, James, & Partners.
Read, J., & Sons.
Rodaughan, B. L.
Rodaughan, B. L.
Shawcross, G. M. & M. J. 1535
Walker, C. S., & Son.
Walker, C. S., & Son.
Walker, C. S., & Son.
Waters, G. L.
Waters, G. L.

CLASS

256. COW, 6 years old or over (in calf).—Prizes: \$12, \$6, \$4, \$2, 5th and 6th Card.

- 1689 Anderson, B. R., KINGS VALE ROSELLA 189th 160932 (296), c 26/8/60, bred by J. Anderson & Son, s Kings Vale Combination, d Kings Vale Rosella 166th.
- 1690 Anderson, J. C., KINGS VALE LINDA 246th 216968 (403), c 16/9/63, s Kyandra Pennant, d Kings Vale Linda 238th.
- 1691 Askew, Estate Late Sylvia R., RAYWYN BEAUTIFUL VALERIE 192177 (514), c 30/7/62, bred by Mrs. S. R. Askew, s Raywyn Beautiful Prince, d Raywyn Majesty's Viola 2nd.
- 1692 Askew, Estate Late Sylvia R., RAYWYN JOY GIRL 207827 (563), c 24/9/63, bred by Mrs. S. R. Askew, s Raywyn Show Boy, d Glenallan Happy Girl.
- 1693 Ballarat Children's Home, ORPHANAGE ANDANTE 63rd 217164 (900), c 26/10/63, s Orphanage Silvermine's Meteor, d Orphanage Andante 50th.
- 4-1694 Bemersyde Farms (G. & E. Cox), BEMERSYDE EILEEN 292nd 203550 (858), c 28/9/63, bred by G. & R. Cox, s Bemersyde Eileen 35th's Greek, d Bemersyde Eileen 116th.
- 1695 Broad, R. C., SANVALE IVY 168940 (338), c 27/6/61, bred by Sydney Sanitarium, s Franciff Invincible, d Sanvale Rush's Sparkle.
- 1696 Burgman, F. A., KATANDRA LADY FOWLER 26th 190446 (922), c 30/9/62, s Raywyn Ambassador, d Katandra Lady Fowler 18th.
- 1697 Clyne, A. G. & B., Pty. Ltd., PELLEW MAY 40th 207668 (617), s 26/8/61, bred by A. E. McKenzie & Son, s Franciff Elmanator, d Pellew May 31st.
- 6-1698 Clyne, A. G. & B., Pty. Ltd., PELLEW STAR-BRIGHT STAR 28th 146460 (540), c 13/10/59, bred by A. E. McKenzie & Son, s Franciff Elmanator, d Pellew Starbright. Star 12th.
- 1-1699 Cox, Roy, BEMERSYDE EILEEN 269th 188013 (800), c 10/11/62, bred by G. & R. Cox, s Belgonia Noella 4th's Jester, d Bemersyde Eileen 25th.
- 1700 Cox, Roy, BEMERSYDE EILEEN 275th 203534 (814), c 25/7/63, bred by G. & R. Cox, s Belgonia Noella 4th's Jester, d Bemersyde Eileen 41st.
- 3-1701 Drechsler, W. P. & M. J., BERRY BANK GOLDEN TREASURE 188033 (666), c 13/3/62, bred by W. P. Drechsler, s Franciff Illusion's Finest, d Miandetta Lucky 3rd.
- 1702 Drechsler, W. P. & M. J., BERRY BANK LOVE KISS 12th 203579 (693), c 13/8/62, bred by W. P. Drechsler, s Franciff Illusion's Finest, d Berry Bank Love Kiss 2nd.
- 1703 Drechsler, W. P. & M. J., BERRY BANK LOVE LIES 5th 188040 (630), c 18/7/61, bred by W. P. Drechsler, s Franciff Illusion's Finest, d Berry Bank Love Lies.
- 1704 Drechsler, W. P. & M. J., FRANCLIFF OPPORTUNITY FIESTA 217912 (1185), c 17/9/62, bred by R. C. Broad, s Franciff Illusion's Finest, d Austral Park Fiesta.
- 1705 Dudley, S. J., & Sons, TARRIN QUEEN 4th 163114 (109), c 13/8/60, s Bemersyde Eileen 31st's Jester, d Elm Grove Island Queen 6th.
- 1706 Jakobi, L. W., GRANADA COUNTESS 69th 232719 (27), c 11/9/63, s Granada Dreaming Count 2nd, d Granada Countess 24th.
- 1707 Jakobi, L. W., GRANADA ROYAL DAWN 4th 232748 (50), c 7/10/63, s Granada Crowning Pride, d Granada Royal Dawn 2nd.
- 5-1708 Kirton, John M., BRANSTON DREAMER'S FAIRY 211740 (99), c 25/5/64, s Elston Dreamer's Jet, d Branston Fairy.

- 1709 Kirton, John M., BRANSTON DREAMING LADY 198141 (93), c 22/3/64, s Elston Dreamer's Jet, d Elston Dreaming Lady.
- 1710 Kirton, John M., BRANSTON JUDITH 154000 (37), c 3/3/61, s Glenyarra Fairy's Major, d Oaklaw Coleen.
- 1711 Kirton, John M., BRANSTON LINDY 154001 (45), c 17/5/61, s Glenyarra Fairy's Major, d Oaklaw Paxie.
- 1712 McKenzie, H. & C., SPRING VALLEY LAPORTIA 18th 221808 (753), c 26/4/64, s Glenavon Golden Value, d Spring Valley Laportia 15th.
- 2-1713 O'Callaghan, I., BARWIDGEE RHONDA 12th 203417 (296), c 16/7/62, s Mullinger Eileen's Mangus, d Barwidgee Rhonda 6th.
- 1714 O'Sullivan, James, & Partners, BEMERSYDE BUTTERCUP 49th 187977 (780), c 8/9/62, bred by G. & R. Cox, s Belgonia Noella's 4th's Jester, d Bemersyde Buttercup 33rd.
- 1715 Read, J., & Sons, GANNON VALE OXFORD GRACIE 123815 (342), c 15/5/58, bred by W. J. Daley, s Mara Fox, d Gannon Vale Peers Gracious.
- 1716 Rodaughan, B. L., DENISON PARK GIRLIE 3rd 223761 (138), c 15/8/63, s Franciff Illford, d Denison Park Girlie 2nd.
- 1717 Swift, Mrs. F. M., & Son, ROSEVIEW IVY 192291 (253), c 15/4/63, s Franciff Initiative, d Lynlea Phyllis.
- 1718 Waters, G. L., WILLOW DELL NANCY 5th 197746 (848), c 24/8/63, s Bemersyde Eileen 35th's Noel, d Willow Dell Nancy.

CLASS

257. COW, 5 years old (in calf).—Prizes: \$12, \$6, \$4, \$2, 5th and 6th Card.

- 1719 Askew, Estate Late Sylvia R., RAYWYN REGAL CONNIE 2nd 217077 (609), c 1/10/64, bred by Mrs. S. R. Askew, s Raywyn Ambassador, d Glenallan Stylish Confidence 3rd.
- 1720 Bemersyde Farms (G. & E. Cox), BEMERSYDE HANDSOME 3rd 218857 (949), c 9/9/64, bred by G. & R. Cox, s Belgonia Noella 4th's Jester, d Rosallan Handsome Pet.
- 4-1721 Broad, R. C., FRANCLIFF ROSE 56th 217919 (1358), c 5/8/64, s Franciff Incomparable, d Franciff Rose 32nd.
- 1722 Burgman, F. A., KATANDRA MOLEEN 29th 229733 (39), c 19/9/64, s Raywyn Royal Ambassador, d Katandra Moleen 17th.
- 2-1723 Clark, W. J., & Clark, W. J., Jnr., GLENAVON LOVE LIES 71st 218530 (531), c 12/10/64, bred by W. J. Clark, s Glenavon Lil's Golden, d Glenavon Love Lies 8th.
- 4-1724 Cox, C. M., BEMERSYDE SWEET LILY 18th 218858 (913), c 18/7/64, bred by G. & R. Cox, s Bemersyde Attractive Jester, d Bemersyde Sweet Lily 15th.
- 1-1725 Cox, F. M., TAVISTOCK TWILIGHT 23rd 218770 (405), c 13/8/64, bred by A. Cox & Sons, s Belgonia Bright Jingo, d Tavistock Twilight 16th.
- 1726 Jakobi, L. W., GRANADA DAWN PRINCESS 232722 (93), c 28/8/64, s Granada Dawn's Designer, d Granada Dreaming Princess.
- 1727 Kirton, John M., BRANSTON DAINY LADY 45th (114), c 4/5/65, s Glenyarra Fairy's Major, d Elston Dreaming Lady.
- 1728 O'Sullivan, James, & Partners, TAVISTOCK EILEEN 25th 218742 (434), c 17/10/64, bred by A. Cox & Sons, s Granada Golden Jester, d Tavistock Eileen 22nd.
- 1729 Read, J., & Sons, READVALE GLORY'S TWINKLE 3rd 258651 (148), c 29/7/64, s Corella Park Dictator, d Readvale Glory's Twinkle.
- 1730 Rodaughan, B. L., DENISON PARK POPPY 5th 223795 (170), c 31/7/64, s Franciff Illford, d Denison Park Poppy.
- 5-1731 Rodaughan, B. L., GRAZING GREENS FLORA 231863 (416), c 30/4/65, bred by E. L. Gourley, s Glenavon Golden Craze, d Elengrove Sam's Flora 2nd.
- 1732 Walker, C. S., & Son, WARWICK SAM'S JESSIE 237378 (965), c 24/7/64, s Warwick Elva's Sam, d Tolgarth Golden Jessie (imp. N.Z.).
- 1733 Waters, G. L., WILLOW DELL FANCY 28th 213643 (931), c 1/10/64, s Willow Dell Golden Lad, d Willow Dell Fancy 12th.
- 1734 Waters, G. L., WILLOW DELL LINDA 18th 213649 (897), c 31/7/64, s Willow Dell Golden Lad, d Willow Dell Linda 8th.

JERSEYS

CLASS

258. COW, 4 years old (in calf).—Prizes: \$12, \$6, \$4, \$2, 5th and 6th Card.

- 2-1735 Anderson, B. R., KINGS VIEW ROSELLA 18th 228272 (138 139), c 25/9/65, s Kings Vale Ring-laster, d Kings Vale Rosella 187th.
- 1736 Ballarat Children's Home, ORPHANAGE QUEEN 60th 240116 (37), c 4/10/65, s Orphanage Silvermine's Royalist, d Orphanage Queen 44th.
- 1737 Ballarat Children's Home, ORPHANAGE ZAFFERINE 54th 240127 (55), c 27/10/65, s Tavistock Creek's Pride 3rd, d Orphanage Zafferine 36th.
- 1738 Bemersyde Farms (G. & E. Cox), HEATHER-MERE VERA 11th 226243 (247), c 31/8/65, bred by J. Hunt & Son, s Belgonia Golden Dreamer, d Heathermere Vera 4th.
- 1739 Bennett, K. J. & D. L., BELGONIA JUNETTE 162nd 234380 (474), c 16/10/65, bred by M. Maloney, s Belgonia By Jingo, d Belgonia Junette 146th.
- 4-1740 Burgman, F. A., AVOLENE GEM 5th 231926 (29), c 5/9/65, bred by L. N. & J. Grosvenor, s Belgonia Butter Baron, d Kelynda Gem 4th.
- 3-1741 Burgman, F. A., KATANDRA EILEEN 6th 229708 (53), c 11/7/65, s Katandra Jingo's Rush, d Belgonia Eileen 51st.
- 1742 Cox, F. M., TAVISTOCK EILEEN 26th 230560 (496), c 28/9/65, bred by A. Cox & Sons, s Tavistock Greek Star, d Tavistock Eileen 22nd.
- 5-1743 Drechsler, W. P. & M. J., BERRY BANK MY FAIRLADY 231046 (854), c 24/8/65, s Berry Bank Golden Flashlight, d Berry Bank Love Kiss 7th.
- 1744 Read, J., & Sons, AVOLENE EILEEN 2nd 239922 (14), c 22/7/65, bred by L. N. & J. Grosvenor, s Katandra Jingo's Rush, d Bemersyde Eileen 92nd.
- 1745 Rodaughan, B. L., DENISON PARK MAIDEN 3rd 246813 (200), c 16/7/65, s Franchiff Illford, d Denison Park Maiden.
- 1746 Swift, Mrs. F. M., & Son, ROSSVIEW PRINCESS REEN 3rd 236917 (280), c 2/1/66, s Roseview Ideal Lad, d Roseview Monarch's Princess.
- 1747 Three Springs Jersey Stud, GRAZING GREEN'S SERENADE 13th 231875 (439), c 18/8/65, bred by E. L. Gourley, s Grazing Green's Earl, d Grazing Green's Serenade 8th.

259. HEIFER, 3 years old (in calf).—Prizes: \$10, \$6, \$4, \$2, 5th and 6th Card.

- 5-1748 Anderson, B. R., KINGS VIEW PETUNIA 10th 239764 (169), c 26/7/66, s Belgonia Design Jester, d Kings Vale Petunia 3rd.
- 1749 Anderson, B. R., KINGS VIEW ROSELLA 27th 229773 (190), c 3/12/66, s Belgonia Designs Jester, d Kings Vale Rosella 188th.
- 1750 Anderson, J. C., KINGS VALE BRUNETTE 131st 252164 (519), c 19/9/66, s Belgonia Jingo's Prince, d Kings Vale Brunette 115th.
- 1751 Anderson, J. C., KINGS VALE ROSELLA 243rd 252176 (522), c 12/10/66, s Belgonia Jingo's Prince, d Kings Vale Rosella 156th.
- 6-1752 Askew, Estate Late Sylvia R., RAYWYN GRAND MANDY 239998 (703), c 21/9/66, bred by Mrs. S. R. Askew, s Raywyn Grand Ambassador, d Glenallan Happy Mandy.
- 2-1753 Askew, Estate Late Sylvia R., RAYWYN REGAL VALERIE 240009 (677 796), c 17/9/66, bred by Mrs. S. R. Askew, s Raywyn Ambassador, d Raywyn Beautiful Valerie.
- 1754 Ballarat Children's Home, ORPHANAGE CORAL 7th 252389 (107), c 13/9/66, s Orphanage Moleen's Monarch, d Orphanage Coral 6th.
- 1755 Bemersyde Farms (G. & E. Cox), BEMERSYDE FARMS EILEEN 10th 240423 (25), c 26/8/66, s Belgonia Jingo Showman, d Bemersyde Eileen 204th.
- 1756 Broad, Mrs. W. A., DELORAINE BONNIE JOY 5th 252951 (134), c 7/11/66, s Deloraine Royal Excey, d Deloraine Bonnie Joy 2nd.
- 1757 Broad, Mrs. W. A., DELORAINE PATRICIA 11th 240883 (94), c 4/8/66, s Deloraine Peache's Prince, d Deloraine Patricia 8th.
- 1-1758 Burgman, F. A., KATANDRA SILVERMINE 95th 241101 (121), c 18/7/66, s Katandra Jingo's Rush, d Katandra Silvermine 73rd.
- 1759 Clark, W. J., & Clark, W. J., Jnr., GLENAVON GOLDEN DUCHESS 21st 253572 (682), c 18/11/66, bred by W. J. Clark, s Glenavon Gay Monarch, d Glenavon Golden Duchess 14th.

- 1760 Clyne, A. G. & B., Pty. Ltd., PAISLEY EMMA 28th 241455 (317), c 20/8/66, s Paisley Dynamic, d Paisley Emma 16th.
- 4-1761 Clyne, A. G. & B., Pty. Ltd., PAISLEY RADIANCE 8th 241476 (312), c 16/8/66, s Paisley Dynamic, d Franchiff Radiance 16th.
- 3-1762 Cox, C. M., TALISLEA HEATHER BELL 42nd 241712 (518), c 17/7/66, s Belgonia Baron's Jingo, d Talislea Heather Bell 24th.
- 1763 Cox, F. M., TAVISTOCK TWILIGHT 31st 241692 (550), c 15/8/66, bred by A. Cox & Sons, s Belgonia Bright Jingo, d Tavistock Twilight 16th.
- 1764 Drechsler, W. P. & M. J., BERRY BANK IOLANTHE'S PRINCESS 242104 (909), c 24/8/66, s Berry Bank Right Royal, d Berry Bank Iolanthe 6th.
- 1765 Drechsler, W. & M., OXLEY COUNTESS 4th 8597N (762), c 26/2/67, bred by R. Greenaway, s Franchiff Fairlane, d Oxley Countess 2nd.
- 1766 Dudley, S. J., & Sons, TARRIN QUEEN 14th 254325 (306), c 24/9/66, s Belgonia Gallant Jingo, d Tarrin Queen 4th.
- 1767 Evans, N. C. & A. J., PELLA MARY 2nd 238430 (939), c 7/9/66, bred by M. & J. Eckermann, s Warwick Oliver Twist, d Pella Mary Doone.
- 1768 Jakobi, L. W., GRANADA SYRIAN ECHO 255951 (240), c 16/10/66, s Inverlaw Syrian Ruler, d Granada Dreaming Echo.
- 1769 Kirton, John M., BRANSTON DREAMING LADYBIRD 5465 (130), c 11/9/66, s Branston Cunning Lad, d Branston Dreaming Lady.
- 1770 McKenzie, Miss L. D., SPRING VALLEY LOGANBERRY 45th 244646 (826), c 21/7/66, bred by H. & C. McKenzie, s Belgonia Jingo's Victory, d Spring Valley Loganberry 20th.
- 1771 Read, J., & Sons, READVALE GLORY'S TWINKLE 6th 258653 (223), c 4/9/66, s Corella Park Dictator, d Readvale Glory's Twinkle.
- 1772 Rodaughan, B. L., DENISON PARK VERA 259092 (252), c 1/9/66, s Franchiff Ignition, d Grazing Greens Verna 7th.
- 1773 Seeley, C. G. J., FRANCHIFF IVY 6th 240838 (1610), c 16/8/66, bred by R. C. Broad, s Franchiff Inapproachable, d Sanvale Ivy.
- 1774 Stoll, D. K., BULN PARK BEAUTY 247310 (13), c 8/2/67, s Blueberry Hill Weigelia Star, d Grazing Greens Beauty 7th.

CLASS

260. HEIFER, 2 years old (not in milk and not necessarily in calf).—Prizes: \$10, \$6, \$4, \$2, 5th and 6th Card.

- 1775 Anderson, B. R., KINGS VIEW LINDA 31st 252108 (226), c 16/10/67, s Kings View Ringleader, d Kings View Linda 22nd.
- 5-1776 Anderson, J. C., KINGS VALE ROSELLA 252nd Vol. 56 (554), c 15/9/67, s Belgonia Jingo's Prince, s Kings Vale Rosella 214th.
- 1777 Bennett, K. J. & D. L., BEMERSYDE FARMS EILEEN 35th 252634 (94), c 13/9/67, bred by Bemersyde Farms, s Bemersyde Jester Again, d Bemersyde Eileen 268th.
- 1778 Broad, Mrs. W. A., DELORAINE RARITY 14th 252991 (184), c 26/9/67, s Franchiff Royal Deal, d Deloraine Rarity 10th.
- 1779 Burgman, F. A., KATANDRA MARIE 26th Vol. 56 (211), c 26/9/67, s Katandra Jingo's Rush, d Katandra Marie 4th.
- 3-1780 Burgman, F. A., KATANDRA MELYS 41st Vol. 56 (196), c 23/8/67, s Belgonia Butter Baron, d Katandra Melys 27th.
- 1781 Clark, W. J., & Clark, W. J., Jnr., GLENAVON LOVE LIES 80th Vol. 56 (727), c 27/9/67, bred by W. J. Clark, s Glenavon Lil's Golden, d Glenavon Love Lies 69th.
- 1782 Clark, W. J., & Clark, W. J., Jnr., GLENAVON LOVE LIES 81st Vol. 56 (728), c 28/9/67, bred by W. J. Clark, s Glenavon Gay Monarch, d Glenavon Love Lies 57th.
- 1783 Cordy, K. J. & H., BEMERSYDE FARM'S EILEEN 23rd 252623 (61), c 14/7/67, bred by Bemersyde Farms, s Bemersyde Gold Dreamer, d Bemersyde Eileen 361st.
- 1784 Cox, C. M., TALISLEA BELLE 20th 253826 (594), c 3/8/67, s Oaklaw Imperial, d Talislea Belle.
- 1785 Cox, F. M., TAVISTOCK PATSY 96th 253803 (600), c 7/7/67, bred by A. Cox & Sons, s Tavistock Greek Aim, d Tavistock Patsy 51st.

1-1640 from from class 25-4
2-1684
3-1683

JERSEYS

- 1786 Cox, Roy, BEMERSYDE DESIGN EILEEN 36th 253885 (82), c 25/9/67, s Belgonia Jingo's Showman, d Bemersyde Eileen 264th.
- 1787 Drechsler, W. P. & M. J., BERRY BANK GOLDEN LAVENDER 254222 (963), c 2/9/67, s Berry Bank Right Royal, d Berry Bank Golden Treasure.
- 1788 Evans, N. C. & A. J., PLENTYLAND MOON-BEAM Vol. 56 (7), c 27/12/67, s Ripponlea Bright Lad, d Orphanage Andante 69th.
- 1789 Fleming, I. & P. M., INVERGELLY RADIANT MAID 10th 11926 (358), c 31/7/67, s Invergelly Star, d Invergelly Radiant Maid 3rd.
- 1790 Jakobi, L. W., GRANADA REGAL PRINCESS 7th Vol. 56 (293), c 1/9/67, s Granada Gold King, d Granada Regal Princess 5th.
- 1791 King Bros., BRANSTON SHEP'S GOLDIE Vol. 3 N.S.W. (7147), c 20/8/67, bred by J. M. Kirton, s Raywyn Shep's Combination, d Bramston Cute's Goldie.
- 1792 McKean, R. M., CARGILL GROVE PRUDENCE Vol. 56 (185), c 14/9/67, s Franchiff Industrial, d Treeveena Prudence.
- 1793 McKean, R. M., CARGILL GROVE ROSALIE 3rd Vol. 56 (167), c 24/7/67, s Cargill Grove Golden Boy, d Marstan Rose 4th.
- 1794 Ott, K. H. & M. I., NEWHAM AILEEN 258089 (201), c 12/9/67, s Barwon Vale Trixie's Masterpiece, d Barwon Vale Aileen 8th.
- 1795 Plant, J. H. & G. J., DELWYN PARK PETUNIA 2nd 258322 (87), c 18/8/67, s Delwyn Park Baron's Showman, d Delwyn Park Petunia.
- 1796 Read, J. & Sons, READVALE PEGGY SUE 8th 258695 (304), c 10/9/67, s Berry Bank Golden Magic, d Readvale Peggy Sue 2nd.
- 1797 Read, J. & Sons, READVALE STARBRIGHT 8th 258718 (309), c 21/9/67, s Corella Park Dictator, d Readvale Fancy Starbright 4th.
- 1798 Rodaughan, B. L., DENISON PARK VERA 259083 (290), c 8/8/67, s Tooravale Bobby, d Grazing Greens Vera 7th.
- 1799 Swift, Mrs. F. M., & Son, ROSEVIEW IMPERIAL HONESTY 259677 (303), c 21/11/67, s Franchiff Indict, d Katandra Honesty 4th.
- 1800 Three Springs Jersey Stud, TECOMA DREAMINESS 2nd 260826 (663), c 9/7/67, bred by A. L. Semgreen, s Tecoma Monopolettes Duke, d Tecoma Sweet Dreams.
- 4-1801 Waters, G. L., WILLOW DELL FANCY 38th 13963 (144), c 24/9/67, s Belgonia Dandy Design, d Willow Dell Fancy 28th.
- CLASS**
- 261. HEIFER, born 1/1/68 to 30/6/68 (inclusive).—Prizes: \$10, \$6, \$4, \$2, 5th and 6th Card.**
- 1-1802 Askew, Estate Late Sylvia R., RAYWYN LYNDON'S DEANNA Vol. 56 (771), c 6/2/68, bred by Mrs. S. R. Askew, s Raywyn Grand Lyndon, d Raywyn Proud Deanna.
- 1803 Ballarat Children's Home, ORPHANAGE ZAFFERINE 60th Vol. 56 (222), c 24/2/68, s Orphanage Petal's Beau 3rd, d Orphanage Zafferine 44th.
- 2-1804 Bemersyde Farms (G. & E. Cox), BEMERSYDE FARMS GOLDEN NOELLA Vol. 56 (111), c 11/3/68, s Heathermere Golden Ember, d Heathermere Junette.
- 4-1805 Clark, W. J., & Clark, W. J., Jnr., GLENAVON LILIAN 51st (747), c 28/2/68, bred by W. J. Clark, s Glenavon Gay Monarch, d Glenavon Lilian 11th.
- 1806 Cox, C. M., TALISLEA BELLE 22nd Vol. 56 (634), c 16/2/68, s Oaklaw Imperial, d Talislea Belle 11th.
- 1807 Drechsler, W. P. & M. J., BERRY BANK SWEET THOUGHTS Vol. 56 (1003), c 10/6/68, s Franchiff Golden Sensation, d Berry Bank Love Dream 3rd.
- 6-1808 Kirton, John M., BRANSTON STAR'S CLARABELLE 10244 (164), c 30/5/68, s Branston Royal Star, d Branston Clarabelle.
- 1809 McKean, R. M., CARGILL GROVE SLEEPING BEAUTY 3rd Vol. 56 (201), c 22/6/68, s Franchiff Industrial, d Lynbrae Sleeping Beauty 45th.
- 1810 McKenzie, H. & C., SPRING VALLEY LOGAN-BERRY 55th Vol. 57 (875), c 10/3/68, s Belgonia Jingo's Victory, d Spring Valley Loganberry 10th.
- 1811 Maloney, P. J., & Son, BELGONIA DAISY 48th 257159 (581), c 2/1/68, s Barwidgee Greek Design, d Belgonia Daisy 17th.
- 1812 Miles, W. R., FRANKLIN BORONIA 5th Vol. 56 (9), c 29/5/68, bred by D. F. Mamouny, s Bemersyde Guaranteed Jester, d Deloraine Boronia Lass 3rd.
- 1813 Neal, I. M. & C. E., CATHVILLE BEAUTY 4th 257685 (86), c 5/2/68, s Bemersyde Attractive Jester, d Talislea Beauty 3rd.
- 1814 Neal, I. M. & C. E., CATHVILLE BEAUTY 5th 257686 (88), c 26/2/68, s Bemersyde Design Combination, d Talislea Beauty 6th.
- 1815 Overall, K. F., BEMERSYDE FARM'S EILEEN 38th 252636 (108), c 16/2/68, bred by Bemersyde Farms, s Belgonia Jingo Showman, d Bemersyde Eileen 182nd.
- 1816 Read, J. & Sons, READVALE GOLDEN WATTLE 13th 258670 (329), c 12/1/68, s Readvale Chevy s Dictator, d Readvale Golden Wattle 6th.
- 1817 Stoll, D. K., BULN PARK BEAUTY 2nd 259604 (23), c 10/2/68, s Blueberry Hill Weigelia Star, d Grazing Greens Beauty 7th.
- 1818 Swift, Mrs. F. M., & Son, ROSEVIEW IMPERIAL PRINCESS 259678 (304), c 2/1/68, s Franchiff Indict, d Roseview Princess Reen 3rd.
- 1819 Swift, Mrs. F. M., & Son, ROSEVIEW SWEET CAROLYN 4th Vol. 56 (307), c 9/6/68, s Franchiff Indict, d Roseview Sweet Carolyn.
- 1820 Walker, C. S., & Son, WARWICK ELVA 13th Vol. 56 (265), c 10/5/68, s Glen Urquhart Dreaming Sam, d Warwick Elva 7th.
- 1821 Waters, G. L., WILLOW DELL FANCY 41st Vol. 3 (182), c 15/4/68, s Willow Dell Golden Lad, d Willow Dell Fancy 20th.
- CLASS**
- 262. HEIFER, born 1/7/68 to 31/12/68 (inclusive).—Prizes: \$29.52, \$19.68, \$13.12, \$9.84, \$6.56 and \$3.28.**
- A compulsory Sweepstake of \$2 for each entry is included in this class, the total Sweepstakes is divided in the proportion of 36%, 24%, 16%, 12%, 8%, 4% and is added to the prize money as offered. Entry fee and Sweepstakes, \$7; Members, \$5.
- 1822 Askew, Estate Late Sylvia R., RAYWYN COMBINATION'S GIRL Vol. 56 (789), c 23/9/68, bred by Mrs. S. R. Askew, s Raywyn Shep's Combination, d Raywyn Grand Girl.
- 1823 Askew, Estate Late Sylvia R., RAYWYN GRAND CHICQUITA Vol. 56 (785), c 16/9/68, bred by Mrs. S. R. Askew, s Raywyn Grand Ambassador, d Raywyn Shep's Chiquita.
- 1824 Askew, Keith D., GLENALLAN FINAL'S PENELOPE Vol. 57 (277), c 21/9/68, s Glenallan Marina's Final, d Glenallan Penelope.
- 1825 Atkinson, A. D. & Mrs. E. A., CONNOR VALE DAPHNE (5), c 18/8/68, Warraview Gallant, d Camp Hill Daphne 55th.
- 1826 Bemersyde Farms (G. & E. Cox), BEMERSYDE FARMS BUTTERCUP 8th Vol. 56 (125), c 3/7/68, s Heathermere Golden Ember, d Bemersyde Buttercup 25th.
- 1827 Burgman, F. A., KATANDRA PAXIE 44th Vol. 57 (258), c 20/9/68, s Katandra Jingo's Rush, d Katandra Paxie 21st.
- 1828 Cox, C. M., TALISLEA SWEET LILY 8th Vol. 56 (675), c 29/8/69, s Talislea Imperial Triumph, d Talislea Sweet Lily 4th.
- 1829 Cox, Roy, BEMERSYDE DESIGN EILEEN 47th Vol. 56 (111), c 14/7/68, s Belgonia Jingo's Showman, d Bemersyde Eileen 344th.
- 1830 Drechsler, W. P. & M. J., BERRY BANK GLAMOUR BELLE Vol. 56 (1026), c 18/9/68, s Berry Bank Right Royal, d Berry Bank Glamour Girl 22nd.
- 1831 Kerr, A. A. & E. S., LYNBRAE MELVINA'S COUNTESS 8th Vol. 56 (1015), c 2/7/68, bred by R. A. Peck, s Franchiff Item, d Lynbrae Melvina's Countess 3rd.
- 1832 King Bros., CORRENA MAXINA 32nd Vol. 56 (671), c 24/8/68, bred by T. W. Robinson & Son, s Heathermere Golden Emblem, d Correna Maxina 19th.
- 1833 King Bros., CORRENA STARLIGHT 9th Vol. 56 (665), c 7/8/68, bred by T. W. Robinson & Son, s Heathermere Golden Emblem, d Correna Starlight.
- 1834 Kirton, John M., BRANSTON JINGO'S BELLE Vol. 3 (172), c 27/8/68, s Talislea Jingo's Chancellor, d Branston Bluebelle.

JERSEYS

- 1835 Kirton, John M., BRANSTON JINGO'S CELIA Vol. 3 (167), c 17/8/68, s Talislea Jingo's Chancellor, d Branston Dreaming Celia.
- 1836 McKean, R. M., CARGILL GROVE ROSALIE 5th Vol. 56 (212), c 9/7/68, s Cargill Grove Industrial, d Marstan Rose 4th.
- 1837 McKean, R. M., LYNBRAE WATERLILY 193rd Vol. 56 (1063), c 29/10/68, bred by R. A. Peck, s Lynbrae Rich Gift, d Lynbrae Waterlily 161st.
- 4-1838 Maloney, P. J., & Son, BELGONIA DAISY 50th Vol. 56 (609), c 13/8/68, s Belgonia Lord Baron, d Belgonia Daisy 35th.
- 1839 Maloney, P. J., & Son, BELGONIA MARIE 159th Vol. 56 (626), c 3/10/68, s Belgonia Double Design, d Belgonia Marie 102nd.
- 1840 Myers, F. P., BOONGALA DAINTY PRIM Vol. 57 (285), c 1/8/68, s Boongala Dainty's Dreamer 2nd, d Boongala Prim.
- 1841 Myers, F. P., BOONGALA FAIRY COBRA 5th Vol. 57 (281), c 23/7/68, s Talislea Fairy Dreamer, d Boongala Cobra 3rd.
- 1842 Neal, I. M. & C. E., CATHVILLE LINDA 2nd Vol. 56 (110), c 24/8/68, s Cathville Eileen Jester, d Cathville Linda.
- 1843 Nugent, Gordon F., BARWIDGEE PRIMROSE 16th Vol. 56 (560), c 31/8/68, bred by I. O'Callaghan, s Barwidgee Designing Jingo, d Barwidgee Primrose 10th.
- 1844 O'Callaghan, I., BARWIDGEE DAISY Vol. 56 (569), c 11/10/68, s Barwidgee Designing Jingo, d Belgonia Daisy 37th.
- 1845 O'Callaghan, I., BARWIDGEE ROSEBUD 63rd Vol. 56 (542), c 1/8/68, s Barwidgee Designing Jingo, d Barwidgee Rosebud 50th.
- 1846 Ott, K. H. & M. I., NEWHAM RINGING BELL 2nd Vol. 56 (220), c 21/7/68, s Glenwyn Linda's Lad 6th, d Newham Ringing Bell.
- 1847 Read, J., & Sons, READVALE PEGGY SUE 11th Vol. 56 (354), c 26/8/68, s Francliff Elmaco, d Readvale Peggy Sue.
- 1848 Seeley, C. G. J., VIEWBANK IVY'S EMPRESS Vol. 56 (1), c 28/8/68, s Francliff Implaceable, d Francliff Ivy 6th.
- 1849 Shawcross, G. M. & M. J., GLENCRAIG NORMA (670), c 26/9/68, bred by C. R. Salway & Son, s Francliff Iristicat, d Glencraig Peggy 2nd.
- 1850 Swift, Mrs. F. M., & Son, ROSEVIEW BELLETTA 2nd Vol. 56 (308), c 27/7/68, s Francliff Indict, d Lynlea Belletta.
- 1851 Three Springs Jersey Stud, TECOMA DANCING PET 2nd (697), c 29/7/68, bred by A. L. Semgreen, s Tecoma Duke's Monopoly, d Tecoma Dancing Pet.
- 1852 Three Springs Jersey Stud, THREE SPRINGS JOVIAL GIRLIE Vol. 56 (864), c 5/10/68, s Three Springs Jovial Lad, d Three Springs Designer's Girlie.
- 1853 Walker, C. S., & Son, WARWICK SPECIAL DREAM Vol. 57 (284), c 6/9/68, s Glen Urquhart Dreaming Sam, d Warwick Dream Olivia.
- 5-1854 Waters, G. L., WILLOW DELL BLONDE 81st Vol. 4 (189), c 13/8/68, s Inverlaw Double Dreamer 4th, d Willow Dell Blonde 52nd.
- 1855 Wight, L. R., & Sons, ANIMBO DUCHESS 2nd Vol. 56 (751), c 25/7/68, s Bemersyde Farms Premier, d Animbo Duchess.
- 1856 Wight, L. R., & Sons, ANIMBO ESTELLE 33rd Vol. 56 (760), c 10/8/68, s Bemersyde Farm's Premier, d Animbo Estelle 11th.

CLASS

263. *HEIFER, 2 years old or under, not necessarily in milk or in calf. (Novice exhibitors.) Entries restricted to animals entered in the ordinary classes bred and owned by exhibitors who have not previously won a first prize award in the Jersey Section of any previous Royal Melbourne Show. Prizes: \$5, \$3, \$2, 4th, 5th and 6th Cards (donated by Dr. A. R. Haywood, "Windrest", Bittern, Vic.).

Evans, N. C. & A. J., PLENTYLAND MOON-BEAM Vol. 56 (See also Class 260).
 McKean, R. M., CARGILL GROVE PRUDENCE Vol. 56 (See also Class 260).
 1-McKean, R. M., CARGILL GROVE ROSALIE 3rd Vol. 56 (See also Class 260). 1793
 2-Nugent, Gordon, F., ESMOND KIRSTY Vol. 56 (See also Class 254). 1670

Nugent, Gordon F., ESMOND PATSY 2nd Vol. 56 (See also Class 254).
 O'Sullivan, James, & Partners, OVENS VALE EILEEN 2nd 258077 (See also Class 254).
 Ott, K. H. & M. I., NEWHAM AILEEN 258089 (See also Class 260).
 4-Plant, J. H. & G. J., DELWYN PARK DAF-FODIL 2nd 258314 (See also Class 254). 1676
 2-Plant, J. H. & G. J., DELWYN PARK PETUNIA 2nd 258322 (See also Class 260). 1795
 6-Read, J., & Sons, READVALE GOLDEN WATTLE 11th 258668 (See also Class 254). 1678
 Read, J., & Sons, READVALE PEGGY SUE 8th 258695 (See also Class 260).

5-1676. Loan from Class 254

- JUNIOR CHAMPION JERSEY HEIFER, 2 years old or under (in milk or dry).—Society's Sash.
 1677 (The winner of this award is eligible to compete for the Championship.)

- RESERVE JUNIOR CHAMPION JERSEY HEIFER.—Society's Sash.

CHAMPION JERSEY COW OR HEIFER.—(The Junior Champion shall be eligible to compete for this award.) Society's Sash, the "P. J. MALONEY MEMORIAL PRIZE" of a trophy order valued at \$21, presented by THE AUSTRALIAN JERSEY HERD SOCIETY (VICTORIAN BRANCH), and cash prize of \$10, presented by PETERS ICE CREAM (Vic.) PTY. LTD., WELLINGTON ROAD, PETERSVILLE, CLAYTON.

RESERVE CHAMPION JERSEY COW OR HEIFER.—Society's Sash and cash prize of \$5 presented by PETERS ICE CREAM (Vic.) PTY. LTD., WELLINGTON ROAD, PETERSVILLE, CLAYTON.

CHAMPION DAIRY COW

THE VICTORIAN FARMERS' UNION offers a trophy order and cash prize of a total value of \$100 for competition among the Red Poll, Dairy Shorthorn, Australian Illawarra Shorthorn, Ayrshire, Jersey, Guernsey and Friesian breeds. For full particulars, see end of Section 30.

CLASS 2-1516
 Reg-1551

264. *COW AND HER DAUGHTER, any age, owned by the one exhibitor. Competition in this Class is restricted to animals entered in the ordinary Classes. NOTE.—Only one combination of cow and daughter can compete.—Prizes: \$12.60, \$6.30, \$2.10 (presented by THE JERSEY CLUBS' ASSOCIATION OF VICTORIA).

Askew, Estate Late Sylvia R.
 2-Bennett, K. J. & D. L.
 Broad, R. C. 1511
 Broad, Mrs. W. A.
 Clyne, A. G. & B., Pty. Ltd.
 1-Cox, C. M.
 Cox, F. M. 1516
 Drechsler, W. P. & M. J.
 Drechsler, W. P. & M. J.
 Kirton, John M.
 Maloney, P. J., & Son.
 O'Callaghan, I.
 O'Sullivan, James, & Partners.
 Read, J., & Sons.
 3-Rodaughan, B. L. 1534
 Rodaughan, B. L.
 Seeley, C. G. J.
 Waters, G. L.
 Waters, G. L.

JERSEYS

CLASS

- 265. *THE NORMAN ENDERS GROUP PRIZES:** Three females, 2 years old or over, the progeny of the same sire, all owned but not necessarily bred by exhibitor. The name of the sire to be given on the entry form. Competition for these prizes is limited to animals entered in the ordinary Classes.—Prizes: \$8, \$6, \$2, all presented by THE AUSTRALIAN JERSEY HERD SOCIETY (VICTORIAN BRANCH).

Anderson, B. R., s BELGONIA DESIGN JESTER, 60144.
 Anderson, J. C., s BELGONIA JINGO'S PRINCE 55681.
 Askew, Estate Late Sylvia R., s RAYWYN GRAND AMBASSADOR 51483.
 Bemersyde Farms (G. & E. Cox), s BELGONIA NOELLA 4th's JESTER 10099.
 Broad, R. C., s FRANCLIFF INAPPROACHABLE 57978.
 3- Broad, R. C., s FRANCLIFF INCOMPARABLE 50556.
 Broad, Mrs. W. A., s DELORAINE PETUNIA'S FINEST 45702.
 Broad, Mrs. W. A., s FRANCLIFF ROYAL DEAL 21550.
 Burgman, F. A., s KATANDRA JINGO'S RUSH 54329.
 Clyne, A. G. & B., Pty. Ltd., s PAISLEY DYNAMIC 51409.
 Cox, F. M., s BELGONIA BRIGHT JINGO 45362.
 1- Cox, Roy, s BELGONIA NOELLA 4th's JESTER 10099.
 Cox, Roy, s BEMERSYDE JESTER AGAIN 40917.
 Drechsler, W. P. & M. J., s BERRY BANK GOLDEN FLASHLIGHT 45449.
 Drechsler, W. P. & M. J., s BERRY BANK LIGHT ROYAL 57899.
 Drechsler, W. P. & M. J., s FRANCLIFF ILLUSION'S FINEST 26099.
 Fleming, I. & P. M., s MAPLETON BRUCE 3rd 37561.
 Heath, Mrs. E. L., & Sons, s FRANCLIFF IMPEL 30615.
 Jakobi, L. W., s GRANADA DAWN'S DESIGNER 30961.
 Kirton, John M., s GLENYARRA FAIRY'S MAJOR 14508.
 Maloney, P. J., & Son, s BELGONIA DOUBLE DESIGN 24967.
 2- O'Callaghan, I., s MULLINGER EILEEN'S MAGNUS 23240.
 Read, J., & Sons, s CORELLA PARK DICTATOR 38875.
 Rodaughan, B. L., s FRANCLIFF ILLFORD 46059.
 Waters, G. L., s WILLOW DELL GOLDEN LAD 28795.

- 266. *THE C. GORDON LYON GROUP PRIZES:** One male and two females, any age, bred by exhibitor. Competition for these prizes is limited to animals entered in the ordinary Classes.—Prizes: \$8, \$6, \$2.

Anderson, B. R.
 Anderson, J. C.
 3- Askew, Estate Late Sylvia R. 1859
 Ballarat Children's Home.
 Bemersyde Farms (G. & E. Cox).
 Broad, R. C.
 Broad, Mrs. W. A.
 Burgman, F. A.
 Clyne, A. G. & B., Pty. Ltd.
 Cox, C. M.
 2- Cox, F. M. 1945
 1- Cox, Roy. 1943
 Drechsler, W. P. & M. J.
 Drechsler, W. P. & M. J.
 Fleming, I. & P. M.
 Heath, Mrs. E. L., & Sons.
 Maloney, P. J., & Son.
 O'Callaghan, I.
 Read, J., & Sons.
 Rodaughan, B. L.
 Waters, G. L.

CLASS

- 267. *GROUP PRIZES.** One male and two females, any age, not necessarily bred by exhibitor. Competition for these prizes is limited to animals entered in the ordinary Classes.—Prizes: \$8, \$6, \$2.

Anderson, B. R.
 Anderson, J. C.
 3- Askew, Estate Late Sylvia R. 1859
 Bemersyde Farms (G. & E. Cox).
 Broad, R. C.
 Broad, Mrs. W. A.
 Burgman, F. A.
 Clyne, A. G. & B., Pty. Ltd.
 Cox, C. M.
 2- Cox, F. M. 1941
 1- Cox, Roy. 1943
 Drechsler, W. P. & M. J.
 Drechsler, W. P. & M. J.
 Fleming, I. & P. M.
 Heath, Mrs. E. L., & Sons.
 Jakobi, L. W.
 King Bros.
 Maloney, P. J., & Son.
 O'Callaghan, I.
 Read, J., & Sons.
 Rodaughan, B. L.
 Walker, C. S., & Son.
 Waters, G. L.

- 268. BULL, 5 years old or over.—Prizes: \$22, \$10, \$6, \$2, 5th and 6th Card.**

1857 Anderson, B. R., BELGONIA DESIGN JESTER 60144 (419), c 9/10/64, bred by P. J. Maloney & Son, s Belgonia Baron Again, d Belgonia Marie 54th.
 1858 Askew, Estate Late Sylvia R., KATANDRA AMBASSADOR 46454 (911), c 8/9/62, bred by F. A. Burgman, s Raywyn Ambassador, d Katandra Silvermine 26th.
 1859 Askew, Estate Late Sylvia R., RAYWYN GRAND AMBASSADOR 51483 (551), c 7/9/63, bred by Mrs. S. R. Askew, s Raywyn Ambition, d Raywyn Her Grace.
 1860 Atkinson, E. W. & M. C., CUMBRIA RANGER 53888 (102), c 4/4/64, s Cumbria Ian, d S. V. Euphorbia 58th.
 1861 Broad, R. C., FRANCLIFF INAPPROACHABLE 57978 (1362), c 10/8/64, s Francliff Incomparable, d Lynford Samaritan's Watfern 4th.
 1862 Clark, W. J., & W. J. Clark, Jnr., GLENAVON GAY MONARCH 50682 (367), c 29/7/63, bred by W. J. Clark, s Glenavon Gay Star, d Glenavon Love Lies 8th.
 1863 Clyne, A. G. & B., Pty. Ltd., PAISLEY IMPORTANT STAR 54495 (167), c 6/8/64, s Francliff Important, d Pellew Starbright Star 28th.
 1864 Cox, C. M., BELGONIA BARON'S JINGO 55671 (361), c 10/9/63, bred by P. J. Maloney & Son, s Belgonia Baron Again, d Belgonia Daisy 16th.
 4- 1865 Cox, F. M., TAVISTOCK DREAMING GREEK 51998 (370), c 11/10/63, bred by A. Cox & Sons, s Bemersyde Eileen 30th's Greek, d Inverlaw Dreamer's Viscountess 2nd.
 1866 Drechsler, W. P. & M. J., BERRY BANK RIGHT ROYAL 58799 (810), c 15/9/64, s Francliff Incomparable, d Francliff Opportunity Fiesta.
 1867 Fleming, I. & P. M., INVERGELLY STAR 52286 (128), c 17/7/64, s Francliff Important, d Pellew Lily 18th.
 1868 Neal, I. M. & C. E., BEMERSYDE DESIGN COMBINATION 54586 (978), c 3/12/64, bred by G. & R. Cox, s Bemersyde Eileen 35th Greek, d Bemersyde Eileen 32nd.
 5- 1869 Nugent, Gordon, F., KELYNDA EILEEN 2nd's BARON 50977 (122), c 14/7/63, bred by L. N., R. W. & M. A. Grosvenor, s Belgonia Butter Baron, d Kelynda Eileen 2nd.
 1870 Wight, L. R., & Sons, KINGS VALE ROSELLA'S BARON 2nd 57509 (423), c 11/8/64, bred by J. C. Anderson, s Belgonia Baron's Goldfinder, d Kings Vale Rosella 146th.

- 269. BULL, 4 years old.—Prizes: \$22, \$10, \$6, \$2, 5th and 6th Card.**

1871 Ballarat Children's Home, ORPHANAGE MELBA'S MAJESTIC 62225 (92), c 9/6/66, s Tavistock Greek's Pride 3rd, d Orphanage Melba 47th.

Rural Producers!

YOUR OWN
INSURANCE COMPANY

The C.I.C.



WELCOMES you to its Office
at the Show Grounds in
Staughton Parade
(Stand No. 220)

LOOK FOR THE SIGN "C.I.C."

THE
Co-operative Insurance
Co. of Australia Limited

FIRE, WORKERS' COMPENSATION,
MOTOR CAR, LIVE STOCK,
Etc.

Head Office:

Co-operative Insurance House,
528-534 COLLINS STREET,
MELBOURNE

- 1872 Bemersyde Farms (G. & E. Cox), BEMERSYDE SIR DONALD 58579 (60), c 6/11/65, bred by G. & R. Cox, s Belgonia Jingo Showman, d Bemersyde Eileen 219th.
- 1873 Burgman, F. A., KATANDRA SILVERMINE 73rd's LAD 58182 (73), c 15/8/65, s Katandra Silver Lad, d Katandra Silvermine 73rd.
- 1874 Clark, W. J., & W. J. Clark, Jnr., GLENAVON GOLDEN KEEPER 62791 (598), c 10/10/65, bred by W. J. Clark, s Glenavon Lil's Golden, d Glenavon Lilian 17th.
- 1875 Haywood, Dr. A. R., WINDREST QUALITY BOY 59425 (542), c 31/7/65, s Belgonia By Jingo, d Belgonia Suspense 40th.
- 1876 Heath, Mrs. E. L., & Sons, WANSTEAD INDELIBLE 63498 (617), c 19/10/65, s Franchiff Improver, d Wanstead Royal Duchess 5th.
- 1877 McKenzie, H. & C., SPRING VALLEY EUPHORBIA'S BARON 64026 (803), c 4/10/65, s Spring Valley Baron's Design, d Spring Valley Euphorbia 69th.
- 1878 O'Callaghan, I., BARWIDGEE DESIGNING JINGO 60557 (450), c 10/11/65, s Belgonia Jingo's Son, d Barwidgee Eileen.
- 1879 Ott, K. H. & M. I., KINGS VIEW JAVELIN 57485 (132), c 29/8/65, bred by B. R. Anderson, s Kings View Ringlaster, d Kings View Jessemia 8th.
- 1880 Swift, Mrs. F. M., & Son, FRANCLIFF INDICT 62534 (1558), c 19/3/66, bred by R. C. Broad, s Franchiff Imperial, d Franchiff Ilagay 19th.
- 1881 Three Springs Jersey Stud, BARWIDGEE BRUNETTE 8th's BARON 60555 (445), c 15/9/65, bred by I. O'Callaghan, s Belgonia Jingo's Son, d Barwidgee Brunette 8th.

CLASS

270. BULL, 3 years old.—Prizes: \$10, \$6, \$4, \$2, 5th and 6th Card.
- 1882 Anderson, J. C., KINGS VALE BRUNETTE'S JINGO 2nd 66207 (535), c 25/4/67, s Belgonia Jingo's Prince, d Kings Vale Brunette 107th.
- 1883 Anderson, J. C., KINGS VALE PETUNIA'S JINGO 62139 (508), c 9/8/66, s Belgonia Jingo's Prince, d Kings Vale Petunia 4th.
- 1884 Askew, Estate Late Sylvia R., RAYWYN GRAND PAL 62176 (671 691), c 15/9/66, bred by Mrs. S. R. Askew, s Raywyn Grand Ambassador, d Raywyn Joy Girl.
- 1885 Bayliss, M. McG., R. I., & Sons, NERRING OXFORD JESTER Vol. 56 (1031), c 5/7/66, s Nerring Oxford Lad, d Belgonia Gem's Noella 38th.
- 1886 Cox, C. M., TALISLEA JINGO'S CHANCELLOR 62909 (515), c 2/7/66, s Belgonia Baron's Jingo, d Talislea Heather Bell 7th.
- 1887 Fleming, I. & P. M., INVERGELLY CONFIDENCE 1773N (260), c 7/7/66, s Invergelly Easter Hero, d Invergelly Infusion's Claire.
- 1888 McKean, R. M., BEMERSYDE FARMS HANDSOME ORCHID 62346 (15), c 19/8/66, bred by G & E. Cox, s Bemersyde Orchid's Jester, d Bemersyde Handsome 3rd.
- 1889 Maloney, P. J., & Son, BEMERSYDE FARMS 88th LIMELIGHT 62350 (42), c 3/10/66, bred by Bemersyde Farms, s Belgonia Jingo's Showman, d Bemersyde Eileen 88th.
- 1890 Miles, W. R., MILCOMBE ORPHAN'S JESTER 64217 (359), c 6/9/66, s Bemersyde Guaranteed Jester, d Milcombe Honesty's Orphan.
- 1891 Myers, F. P., BOONGALA DAINTY'S DREAMER 2nd 68103 (223), c 13/7/66, s Talislea Fairy Dreamer, d Windrest Dainty's Dream.
- 1892 Read, J., & Sons, FRANCLIFF ECSTASY 62510 (1653), c 10/10/66, bred by R. C. Broad, s Franchiff Incomparable, d Tolgarth Elanna (imp.).
- 1893 Read, J., & Sons, FRANCLIFF ELMACO 62511 (1622), c 27/8/66, bred by R. C. Broad, s Franchiff Imperial, d Franchiff Elmana 11th.
- 1894 Rodaughan, B. L., DENISON PARK GALLANT 68440 (92), c 11/2/67, s Franchiff Gallant 2nd, d Denison Park Naomi 2nd.
- 1895 Shawcross, G. M. & M. J., GLENSHAW GOLDEN CADET 68518 (10), c 16/2/67, s Grazing Green's Cadet, d Grazing Green's Lavender 4th.
- 1896 Stoll, D. K., BULN PARK OXFORD STAR 64891 (16), c 26/5/67, s Blueberry Hill Weigelia Star, d Parrabel Oxford Stock.
- 1897 Three Springs Jersey Stud, THREE SPRINGS GOLDEN DESIGN (386), c 25/10/66, s Franchiff Design 2nd, d Elmsdale Marie.
- 1898 Waters, G. L., WILLOW DELL DREAMER'S LAD 1807 (100), c 16/2/67, s Inverlaw Double Dreamer 4th, d Willow Dell Nancy 4th.