

JERSEYS

CLASS

271. BULL, 2 years old.—Prizes: \$10, \$6, \$4, \$2, 5th and 6th Card.

- 1899 Anderson, B. R., KINGS VIEW RALEIGH 66200 (214), c 27/8/67, s Kings View Polo Prince, d Kings Vale Rosella 191st.
- 1900 Anderson, J. C., KINGS VALE BRUNETTE'S JINGO 3rd Vol. 56 (555), c 18/9/67, s Belgonia Jingo's Prince, d Kings Vale Brunette 120th.
- 2-1901 Anderson, J. C. & B. R., BELGONIA GOLDEN DOUBLE 67942 (577), c 3/10/67, bred by P. J. Maloney & Son, s Belgonia Double Design, d Belgonia Marie 102nd.
- 1902 Atkinson, E. W. & M. C., CUMBRIA GOLDEN RANGER 66281 (232), c 9/7/67, s Cumbria Ranger, d G. G. Golden Edna.
- 1903 Bennett, K. J. & D. L., TOORA PRIDE 2nd 66482 (30), c 3/8/67, s Bemersyde Murray Jester, d Benfields Betty Bell 2nd.
- 1-1904 Burgman, F. A., KATANDRA BLUEBELL 9th's AMBASSADOR Vol. 56 (197), c 24/8/67, s Raywyn Ambassador, d Katandra Bluebell 9th.
- 1905 Carr, W. J., BEMERSYDE FARMS VENTURE 66432 (71), c 13/8/67, bred by Bemersyde Farms, s Belgonia Jingo's Showman, d Bemersyde Eileen 115th.
- 1906 Clark, W. J. & W. J. Clark, Jnr., GLENAVON GOLDEN BLAZE Vol. 56 (706), c 10/8/67, bred by W. J. Clark, s Glenavon Lil's Golden, d Glenavon Royal Peg 21st.
- 1907 Cox, Roy, BELGONIA NOELLA'S DESIGN 67950 (557), c 26/8/67, bred by P. J. Maloney & Son, s Belgonia Double Design, d Belgonia Gem's Noella 42nd.
- 1908 Drechsler, W. P. & M. J., BERRY BANK REGAL SENSATION 67020 (970), c 22/9/67, s Francliff Golden Sensation, d Austral Park Regal Cowslip.
- 3-1909 Fleming, I. & P. M., INVERGELLY SATURN 2478 (396), c 27/8/67, s Invergelly Star, d Mapleton Idol Helen.
- 1910 Jakobi, L. W., TECOMA SILVER MONOPOLY (450), c 15/9/67, bred by A. Semgreen, s Tecoma Monopolette's Duke, d Tecoma Silver Princess.
- 1911 King Bros., TALISLEA LILY'S TRIUMPH 66865 (632), c 16/11/67, bred by C. M. Cox, s Talislea Imperial Triumph, d Bemersyde Sweet Lily 18th.
- 1912 Maloney, P. J. & Son, HEATHERMERE MAGICIAN 65797 (334), c 21/8/67, bred by J. D. Hunt & Son, s Belgonia Golden Dreamer, d Heathermere Golden Marie 3rd.
- 1913 Miles, W. R., MILCOMBE ORPHAN'S GREEK 68021 (377), c 20/7/67, s Bemersyde Guaranteed Jester, d Milcombe Honesty's Orphan.
- 4-1914 Nugent, Gordon F., ESMOND CHARLIE BROWNE 68170 (72), c 3/7/67, s Kelynda Eileen 2nd's Baron, d Mitta Vale Knight's Kewpie.
- 6-1915 O'Callaghan, I., HEATHERMERE EMINENT DREAMER 65789 (357), c 3/10/67, bred by J. D. Hunt & Son, s Belgonia Golden Dreamer, d Heathermere Elaine 3rd.
- 1916 Plant, J. H. & G. J., DELWYN PARK GIPSY ROVER 68255 (102), c 9/9/67, s Barwidgee Eileen's Baron, d Granada Blonde Pansy 8th.
- 1917 Rodaughan, B. L., DENISON PARK EMPEROR ILLFORD 68439 (103), c 28/8/67, s Francliff Illford, d Narira River Empress.
- 1918 Rodaughan, B. L., DENISON PARK GALLANT 2nd 68441 (96), c 11/7/67, s Francliff Gallant 2nd, d Grazing Greens Flora.
- 1919 Three Springs Jersey Stud, THREE SPRINGS GIRLIE'S JINGO 68630 (416), c 23/8/67, s Barwidgee Brunette 8th's Baron, d Three Springs Dreaming Girlie.
- 5-1920 Waters, G. L., WILLOW DELL DREAMING LAD 2nd Vol. 3 (138W), c 16/9/67, s Inverlaw Double Dreamer 4th, d Willow Dell Linda 16th.
- 1921 Wight, L. R. & Sons, BEMERSYDE FARM'S BEACON 66412 (59), c 3/7/67, bred by Bemersyde Farms, s Bemersyde Jester Again, d Bemersyde Buttercup 38th.

272. BULL, born 1/1/68 to 30/6/68 (inclusive).—Prizes: \$8, \$4, \$2, Card.

- 1922 Anderson, B. R., KINGS VIEW REPLICA Vol. 56 (240), c 23/4/68, s Belgonia Design Jester, d Kings View Rosella 2nd.

- 1923 Askew, Estate Late Sylvia R., RAYWYN GRAND COMBINATION 66265 (770), c 3/1/68, bred by Mrs. S. R. Askew, s Raywyn Grand Ambassador, d Glenallan Stylish Confidence.
- 1924 Atkinson, E. W. & M. C., CUMBRIA BUTTERSCOTCH'S RANGER Vol. 56 (267), c 12/4/68, s Cumbria Ranger, d Cumbria Butterscotch.
- 1925 Broad, Mrs. W. A., DELORAINIE PETUNIA'S BONUS Vol. 56 (222), c 10/6/68, s Deloraine Bonnie Excey 5th, d Deloraine Petuna 12th.
- 1926 Cox, F. M., TAVISTOCK ROYAL GREEK 4th Vol. 56 (660), c 17/5/68, bred by A. Cox & Sons, s Bemersyde Eileen 35th's Greek, d Tavistock Royal Queen 46th.
- 1927 Drechsler, W. P. & M. J., BERRY BANK GOLDEN SUCCESS Vol. 56 (985), c 7/4/68, s Berry Bank Right Royal, d Berry Bank Golden Lucky.
- 1928 Swift, Mrs. F. M. & Son, ROSEVIEW INDICT 68608 (305), c 3/1/68, s Francliff Indict, d Roseview Ivy.
- 1929 Waters, G. L., WILLOW DELL TORNADO Vol. 4 (178), c 16/2/68, s Belgonia Dandy Design, d Willow Dell Nancy 4th.

CLASS

273. BULL, born 1/7/68 to 31/12/68 (inclusive).—Prizes: \$28.80, \$19.20, \$12.80, \$9.60, \$6.40 and \$3.20.

A compulsory Sweepstake of \$2 for each entry is included in this Class, the total Sweepstakes is divided in the proportion of 36%, 24%, 16%, 12%, 8%, 4% and 1% added to the prize money as offered. Entry fee and Sweepstakes, \$7: Members, \$5.

- 1930 Anderson, B. R., KINGS VIEW JESSIE BOY, Vol. 56 (265), c 22/9/68, s Kings View Lector, d Kings View Jessema.
- 1931 Anderson, B. R., KINGS VIEW RAINLOVER Vol. 56 (254), c 28/8/68, s Belgonia Design Jester, d Kings Vale Rosella 191st.
- 1932 Anderson, J. C., KINGS VALE JESSEMIA'S JINGO 2nd Vol. 56 (576), c 14/7/68, s Belgonia Jingo's Prince, d Kings Vale Jessema 54th.
- 1933 Anderson, J. C., KINGS VALE LINDA'S JOLLYMAN Vol. 56 (589), c 29/8/68, s Kings Vale Jollyman, d Kings Vale Linda 250th.
- 1934 Bemersyde Farms (G. & E. Cox), BEMERSYDE FARMS PRESIDENT Vol. 56 (141), c 29/8/68, s Belgonia Jingo Showman, d Bemersyde Eileen 268th.
- 1935 Broad, R. C. & F. A. Burgman, FRANCLIFF ILLUSIONIST Vol. 57 (1880), c 15/7/68, bred by R. C. Broad, s Francliff Imperial, d Francliff Illusion 9th.
- 1936 Broad, Mrs. W. A., DELORAINIE PHILLIPA'S FINEST 4th Vol. 56 (260), c 15/9/68, s Deloraine Petunia's Finest, d Deloraine Phillipa 5th.
- 1937 Burgman, F. A., KATANDRA GAY AMBASSADOR Vol. 57 (225), c 24/7/68, s Raywyn Ambassador, d Katandra Melys 13th.
- 1938 Clyne, A. G. & B., Pty. Ltd., PAISLEY STAR-MAKER Vol. 56 (514), c 8/10/68, s Francliff Irresistible, d Pellew Starbright Star 28th.
- 1939 Cox, C. M., TALISLEA JESTER'S DESIGN Vol. 56 (676), c 1/9/68, s Bemersyde Gay Jester, d Talislea Daffodil.
- 1940 Cox, C. M., TAVISTOCK SILVER TWYLISH Vol. 56 (703), c 1/9/68, bred by A. Cox & Sons, s Tavistock Silver Design, d Tavistock Twilight 16th.
- 1941 Cox, F. M., TAVISTOCK EILEEN'S SHOWBOY Vol. 56 (719), c 26/9/68, bred by A. Cox & Sons, s Belgonia Jingo's Showman, d Bemersyde Eileen 323rd.
- 1942 Cox, F. M., TAVISTOCK ROYAL FOLLY Vol. 56 (692), c 22/8/68, bred by A. Cox & Sons, s Belgonia Baron's Jingo, d Tavistock Royal Queen 54th.
- 1943 Cox, Roy, BEMERSYDE DESIGN EXACT Vol. 56 (113), c 8/8/68, s Belgonia Jingo's Showman, d Bemersyde Eileen 103rd.
- 1944 Cox, Roy, BEMERSYDE DESIGN MARSHALL Vol. 56 (142), c 20/9/68, s Bemersyde Churchill, d Bemersyde Design Eileen 3rd.
- 1945 Dudley, S. J. & Sons, TARRIN BUTTERCUP 5th's GREEK Vol. 56 (363), c 11/7/68, s Tavistock Design's Greek 5th, d Tarrin Buttercup 5th.

JERSEYS

- 1946 Dudley, S. J., & Sons, TARRIN SULTAN Vol. 56 (403), c 28/10/68, s Tavistock Design's Greek 5th, d Tarrin Sockette.
- 1947 Evans, N. C. & A. J., PLENTYLAND SURMISE Vol. 56 (13), c 11/11/68, s Randers Surmise 2nd, d Pella Mary 2nd.
- 5-1948 Fleming, I. & P. M., INVERGELLY BRUCE 16th (450), c 17/8/68, s Mapleton Bruce 3rd, d Pellew Duchess 30th.
- 1949 Fleming, I. & P. M., INVERGELLY SATURN 2nd (475), c 30/9/68, s Invergelly Star, d Mapleton Idol Helen.
- 1950 Jakobi, L. W., TECOMA PRINCESS MONOPOLY (457), c 28/7/68, bred by A. Semgreen, s Tecoma Duke's Monopoly, d Tecoma Monopoly Princess.
- 1951 Kirton, John M., TALISLEA JINGO'S HIGH-LIGHT Vol. 56 (684), c 28/9/68, bred by C. M. Cox, s Belgonia Baron's Jingo, d Talislea Heather Belle 7th.
- 1952 McKean, R. M., CARGILL GROVE EMPEROR Vol. 56 (206), c 2/7/68, s Franchiff Industrial, d Elenko Love Lies 64th.
- 1953 Maloney, P. J., & Son, BELGONIA SPOTTED DESIGNER Vol. 56 (620), c 2/9/68, s Belgonia Double Design, d Belgonia Eileen 67th.
- 1954 Nugent, Gordon F., ESMOND PATSY'S AIM Vol. 56 (39), c 5/10/68, s Tavistock Moleen's Aim, d Talislea Patsy 7th.
- 1955 Ott, K. H. & M. I., NEWHAM ALEX Vol. 57 (236), c 21/10/68, s Kings View Javelin, d Barwonvale Aileen 8th.
- 1956 Read, J., & Sons, READVALE CHEVY'S MAGIC (335), c 2/7/68, s Berry Bank Golden Magic, d Readvale Dainty Chevy.
- 1957 Rodaughan, B. L., DENISON PARK HIGH IDEAL Vol. 56 (115), c 6/8/68, s Glenmore High Ideal, d Grazing Greens Verna 7th.
- 1958 Shawcross, G. M. & M. J., GLENSHAW COWBOY'S CAP Vol. 56 (19), c 2/7/68, s Grazing Green's Cadet, d Grazing Green's Ginger 6th.
- 1959 Smith, C. W., ASHWOOD MONARCH Vol. 57 (12), c 15/9/68, s Glenavon Gay Monarch, d Glenavon Royal Peg 32nd.
- 6-1960 Three Springs Jersey Stud, THREE SPRINGS GIRLIE'S JINGO 2nd Vol. 56 (461), c 3/8/68, s Barwidgee Brunette 8th's Baron, d Three Springs Dreaming Girlie.
- 1961 Walker, C. S., & Son, MERRYLAND OPAL'S IDEAL (53), c 9/8/68, bred by R. L. Macdonald, s Merriland Ideal Major, d Merriland Star's Opal.
- 1962 Walker, C. S., & Son, MERRILAND STYLISH LINK (48), c 4/8/68, bred by R. L. Macdonald, s Merriland Star's Stylish, d Big Hallow Ideal Daisy.
- 1963 Waters, G. L., WILLOW DELL TULLOCH Vol. 4 (192), c 16/8/68, s Willow Dell Golden Lad, d Willow Dell Tulip 20th.

JUNIOR CHAMPION JERSEY BULL, 2 years old or under.—Society's Sash.

1904 → The winner of this award is eligible to compete for the Championship.)

RESERVE JUNIOR CHAMPION JERSEY BULL.
1923 → —Society's Sash.

CHAMPION JERSEY BULL.—(The winner of the Junior Championship is eligible to compete for this award.) Society's Sash. Trophy Order valued at \$21 presented by THE AUSTRALIAN JERSEY HERD SOCIETY (VICTORIAN BRANCH), and cash prize of \$10 presented by PETERS ICE CREAM (Vic.) PTY. LTD., WELLINGTON ROAD, PETERSVILLE, CLAYTON.

RESERVE CHAMPION JERSEY BULL.—Society's Sash and cash prize of \$5 presented by PETERS ICE CREAM (Vic.) PTY. LTD., WELLINGTON ROAD, PETERSVILLE, CLAYTON.

CLASS

274. *BULL, born 1/7/68 to 31/12/68 (inclusive). Competition in this Class is limited to animals entered in the ordinary classes. A bull will be eligible for entry in this Class if from a heifer that was under 3 years old at the time such bull was born, provided that the heifer, in the lactation following the birth of the bull, or in a previous lactation, gave 300 lbs. butter fat or over, in an official or semi-official test. Certificates of tests other than the Victorian Government Herd Test or Accreditation Schemes, must accompany the entry forms except that in the instance of the V.H.I.A. when the herd test unit number, herd number and cow number are to be stated. If the dam of a bull entered in this class was over 3 years old when such bull was born, she must, in the lactation following the bull's birth, or in a previous lactation, have produced 400 lbs. of butter fat or over in an official or semi-official test. Exhibits in this class will be judged by points. The maximum points to be awarded for type is 100. As a basis for calculation of production points, the standards for production according to age as laid down under the Victorian Standard Herd Test Scheme as shown hereunder, will be used: The qualifying productions of butter fat must have been made in lactations completed on or before 30th June preceding the Show.

Production for the current year will only be taken into consideration if the calving date preceding the lactation was on or before 31st August, 1968.

	273 days	300 days
Junior 2 year old	230	260 lbs. b/fat.
Senior 2 year old	250	280 " "
Junior 3 year old	270	300 " "
Senior 3 year old	290	320 " "
Junior 4 year old	310	330 " "
Senior 4 year old	330	340 " "
Mature	350	350 " "

1 point will be allotted for every 3 lbs. of butter fat yielded by the dam of the bull exhibited under test over and above the amount set by the Victorian Government Herd Test Scheme for production according to the age. The maximum number of points to be awarded for production shall be 100. If the testing period was for more than 273 days, points will be allotted pro rata. The owners of exhibits in this class have the option of stating on their entry forms the prices at which they are prepared to sell such exhibits. Prices so given are to be published in the Catalogue, and when a price has been published, the owner shall be compelled to accept such price.—Prizes: \$12, \$8, \$4, \$2, 5th and 6th. Card.

4-Anderson, B. R., KINGS VIEW RAINLOVER Vol. 56 (see also Class 273). 1931

2-Broad, R. C. & F. A. Burgman, FRANCLIFF ILLUSIONIST Vol. 57 (see also Class 273). 1935

5-Cox, C. M., TALISLEA JESTER'S DESIGN Vol. 56 (see also Class 273). 1939

2-Cox, C. M., TAVISTOCK SILVER TWYLISH Vol. 56 (see also Class 273). 1940

JERSEYS

Dudley, S. J., & Sons, TARRIN SULTAN Vol. 56 (see also Class 273).

6- Fleming, I. & P. M., INVERGELLY BRUCE 16th (see also Class 273). 1943

Fleming, I. & P. M., INVERGELLY SATURN 2nd (see also Class 273).

2- Rodaughan, B. L., DENISON PARK HIGH IDEAL Vol. 56 (see also Class 273). 1957

CLASS

275. *BULL, born 1/7/68 to 31/12/68 (inclusive). Competition in this Class is limited to animals entered in the ordinary classes. A bull will be eligible for entry in this class if his dam has obtained her certificate in an official or semi-official test before 1st July, 1969, Certificates of tests other than the Victorian Government Herd Test or Accreditation Schemes must accompany the entry forms, except that in the instance of the V.H.I.A. when the herd test unit number, herd number and cow number are to be stated. Judging will be on points, maximum of 100 points being allowed for type and 1 point for every 20 lbs. or part thereof of butter fat yielded by the dam of the exhibit in her highest yield under official or semi-official test. An additional 1 point will also be added for every 20 lbs. or part thereof of butter fat yielded by the dam of the sire of the exhibit in her highest yield under official or semi-official test. As a basis for calculation of production points, the standards for production according to age as laid down under the Victorian Government Herd Test Scheme, as shown hereunder, will be used. The qualifying productions of butter fat must have been made in lactations completed on or before 30th June preceding the Show.

	273 days	300 days
Junior 2 year old	230	260 lbs. b/fat
Senior 2 year old	250	280 " "
Junior 3 year old	270	300 " "
Senior 3 year old	290	320 " "
Junior 4 year old	310	330 " "
Senior 4 year old	330	340 " "
Mature	350	350 " "

Prizes: \$10, \$4, \$2, all presented by THE AUSTRALIAN JERSEY HERD SOCIETY (VICTORIAN BRANCH).

JUDGING OF THE FOLLOWING CLASSES WILL COMMENCE AT 8.30 A.M. ON FRIDAY, 19th SEPTEMBER

Anderson, B. R., KINGS VIEW RAINLOVER Vol. 56 (see also Class 273).

1- Broad, R. C., & F. A. Burgman, FRANCLIFF ILLUSIONIST Vol. 57 (see also Class 273). 1935

Broad, Mrs. W. A., DELORAINE PHILLIPA'S FINEST 4th Vol. 56 (see also Class 273).

Clyne, A. G. & B., Pty. Ltd., PAISLEY STAR-MAKER Vol. 56 (see also Class 273).

Cox, C. M., TALISLEA JESTER'S DESIGN Vol. 56 (see also Class 273).

22- Cox, C. M., TAVISTOCK SILVER TWYLISH Vol. 56 (see also Class 273). 1940

Dudley, S. J., & Sons, TARRIN SULTAN Vol. 56 (see also Class 273).

Evans, N. C. & A. J., PLENTYLAND SURMISE Vol. 56 (see also Class 273).

Fleming, I. & P. M., INVERGELLY BRUCE 16th (see also Class 273).

2- Rodaughan, B. L., DENISON PARK HIGH IDEAL Vol. 56 (see also Class 273). 1957

CLASS

276. *COW OR HEIFER, any age (in milk or in calf), which has a record under official or semi-official test of 1000 or more gallons of milk in any one lactation period completed on or before 30th June preceding the Show.

Name of Exhibits to be stated on the entry form.

Competition in this Class is limited to animals entered in the ordinary classes. Prizes: \$10.50, \$6.30, \$4.20, presented by Mr. REG. BROAD, "Franchiff", Sutton Grange. Certificates of tests other than Victorian Standard Herd Test must accompany the entry form.

Askew, Estate Late Sylvia R., RAYWYN BEAUTIFUL VALERIE 192177 (see also Class 256).

Bemersyde Farms (G. & E. Cox), BEMERSYDE EILEEN 185th 135497 (see also Class 250).

Broad, Mrs. C. F. WANSTEAD IMPERIAL RADIANCE 19359 (see also Class 250).

Broad, R. C., FRANCLIFF BERYL 109th 174745 (see also Class 250).

Clyne, A. G. & B., Pty. Ltd., PELLEW MAY 40th 207668 (see also Class 256).

Clyne, A. G. & B., Pty. Ltd., PELLEW STAR-BRIGHT STAR 28th 146460 (see also Class 256).

Cox, C. M., TALISLEA SWEET LILY 192938 (see also Class 250).

2- Cox, F. M., TAVISTOCK TWILIGHT 16th 178202 (see also Class 250). 1516

1- Cox, Roy, BEMERSYDE EILEEN 168th 135482 (see also Class 250). 1579

3- Cox, Roy, BEMERSYDE EILEEN 269th 188013 (see also Class 256). 1699

Drechsler, W. P. & M. J., BERRY BANK GOLDEN TREASURE 188033 (see also Class 256).

Drechsler, W. P. & M. J., BERRY BANK LOVE LIES 5th 188040 (see also Class 256).

Drechsler, W. P. & M. J., FRANCLIFF OPPORTUNITY FIESTA 217912 (see also Class 256).

Rodaughan, B. L., DENISON PARK BUTTER-CUP 14th 204271 (see also Class 250).

Rodaughan, B. L., GRAZING GREENS VERNA 7th 220059 (see also Class 251).

Walker, C. S., & Son, WARWICK FANCY OLIVIA 224832 (see also Class 250).

TYPE AND UTILITY CLASSES

In all cases where the tests are other than those of the Victorian Government Herd Test or Accreditation Schemes, certificates issued by the Department or organisation which conducted the tests, must accompany the entry forms, except that in the instance of the V.H.I.A. when the herd test unit number, herd number and cow number are to be stated.

For full conditions of entry in these Classes see Section 31.

277. *TYPE AND UTILITY COW, 4 years old or Mature Standard. Four-year-olds to have yielded not less than 400 lbs. butter fat and mature cows not less than 450 lbs.—Prizes: \$8, \$4, \$2, 4th, 5th and 6th Card.

Anderson, J. C., KINGS VALE LINDA 246th 216968 (see also Class 256).

Askew, Estate Late Sylvia R., RAYWYN BEAUTIFUL VALERIE 192177 (see also Class 256).

Bayliss, M. McG., R. I., & Sons, NERRING NILDARA 228813 (see also Class 250).

Bemersyde Farms (G. & E. Cox), BEMERSYDE EILEEN 185th 135497 (see also Class 250).

Burgman, F. A., KATANDRA LADY FOWLER 26th 190446 (see also Class 256).

Clyne, A. G. & B., Pty. Ltd., PELLEW STAR-BRIGHT STAR 28th 146460 (see also Class 256).

JERSEYS

Cox, C. M., TALISLEA EILEEN 16th 218787 (see also Class 251).

2- Cox, F. M., TAVISTOCK DAINTY 218732 (see also Class 251).

1- Cox, F. M., TAVISTOCK TWILIGHT 16th 178202 (see also Class 250). 1518

1- Cox, Roy, BEMERSYDE EILEEN 168th 135482 (see also Class 250). 1579

5- Cox, Roy, BEMERSYDE EILEEN 269th 188013 (see also Class 256). 1699

Drechsler, W. P. & M. J., BERRY BANK GOLDEN TREASURE 188033 (see also Class 256).

Drechsler, W. P. & M. J., BERRY BANK IOLANTHE 6th 219239 (see also Class 250).

Drechsler, W. P. & M. J., BERRY BANK LOVE KISS 12th 203579 (see also Class 256).

Drechsler, W. P. & M. J., BERRY BANK LOVE LIES 5th 188040 (see also Class 256).

6- Drechsler, W. P. & M. J., TAREE VALE X-MARTHA 132143 (see also Class 250).

Dudley, S. J., & Sons, TARRIN QUEEN 4th 163114 (see also Class 256). 1527

Dudley, S. J., & Sons, TARRIN TULIP 148469 (see also Class 250).

Kirton, John M., BRANSTON LINDY 154001 (see also Class 256).

McKean, R. M., SILVANILLA MERMAID 52nd 219527 (see also Class 250).

4- O'Callaghan, L., BARWIDGE RHONDA 12th 203417 (see also Class 256). 1713

Read, J., & Sons, GANNON VALE OXFORD GRACIE 123815 (see also Class 256).

Rodaughan, B. L., DENISON PARK BUTTERCUP 14th 204271 (see also Class 250).

3- Shawcross, G. M. & M. J., GRAZING GREENS LAVENDER 4th 205394 (see also Class 250). 1535

Walker, C. S., & Son, WARWICK FANCY OLIVIA 224832 (see also Class 250).

Waters, G. L., WILLOW DELL NANCY 5th 197746 (see also Class 256).

CLASS

278. *TYPE AND UTILITY COW, 3 years old standard. Cows to have yielded not less than 350 lbs. butter fat. Prizes: \$8, \$4, \$2, 4th, 5th and 6th Card.

Anderson, B. R., KINGS VIEW PETUNIA 6th 216911 (see also Class 251).

Bemersyde Farms (G. & E. Cox), BEMERSYDE HANDSOME 3rd 218857 (see also Class 257).

5- Broad, R. C., FRANCLIFF ROSE 56th 219919 (see also Class 257). 1547

Broad, Mrs. W. A., DELORAINE PROMISE 2nd 217951 (see also Class 251).

Burgman, F. A., KATANDRA MELYS 26th 229727 (see also Class 251).

Clyne, A. G. & B., Pty. Ltd., SHANNON ELMANA 243240 (see also Class 252).

Cox, C. M., TALISLEA SWEET LILY 4th 230626 (see also Class 252).

4- Cox, F. M., TAVISTOCK TWILIGHT 23rd 218770 (see also Class 257). 1725

Drechsler, W. P. & M. J., LETTEREWE FINEST BELLE 209672 (see also Class 251).

Fleming, I. & P. M., INVERGELLY DOROTHY 6th 2113 (see also Class 252).

2- Kirton, John M., BRANSTON DAINTY LADY 454 (see also Class 257). 1727

6- Kirton, John M., BRANSTON DREAMING LADY 198141 (see also Class 256). 1709

Rodaughan, B. L., GRAZING GREENS VERNA 7th 220059 (see also Class 251).

Walker, C. S., & Son, WARWICK DREAM NOBLE 260012 (see also Class 252).

1- 1551 Cox F.M. TAVISTOCK TWILIGHT 16th 178202 (see also Class 250). 1579

279. *TYPE AND UTILITY COW, 2 years old standard. Cows to have yielded not less than 300 lbs. butter fat. Prizes: \$8, \$4, \$2, 4th, 5th and 6th Card.

Anderson, B. R., KINGS VIEW JESSEMIA 22nd 229752 (see also Class 252).

Anderson, B. R., KINGS VIEW JESSEMIA 23rd 229753 (see also Class 253).

Anderson, J. C., KINGS VALE LINDA 257th 239844 (see also Class 252).

Anderson, J. C., KINGS VALE LINDA 259th 252171 (see also Class 253).

4- Askew, Estate Late Sylvia R., RAYWYN GRAND GIRL 228507 (see also Class 252). 1508

Bemersyde Farms (G. & E. Cox), BEMERSYDE DESIGN ORCHID 241757 (see also Class 253).

Broad, R. C., FRANCLIFF BERYL 119th 240794 (see also Class 253).

Broad, Mrs. W. A., DELORAINE BRUNETTE 3rd 229480 (see also Class 252).

Broad, Mrs. W. A., DELORAINE PETUNA 12th 240887 (see also Class 252).

2- Burgman, F. A., KATANDRA SILVERMINE 95th 241101 (see also Class 259). 1758

6- Clyne, A. G. & B., Pty. Ltd., FRANCLIFF IVY 5th 240837 (see also Class 253). 1612

5- Clyne, A. G. & B., Pty. Ltd., PAISLEY PAM 241473 (see also Class 253). 1613

Clyne, A. G. & B., Pty. Ltd., PAISLEY RADIANCE 8th 241476 (see also Class 259).

Cox, C. M., TALISLEA HEATHER BELL 43rd 241713 (see also Class 253).

COX, F. M., TAVISTOCK EILEEN 26th 230560 (see also Class 258).

Drechsler, W. P. & M. J., BERRY BANK GOLDEN TREASURE 4th 242102 (see also Class 253).

Rodaughan, B. L., DENISON PARK VERA 259092 (see also Class 259).

Rodaughan, B. L., PAISLEY CYNTHIA 7th 241440 (see also Class 253).

Waters, G. L., WILLOW DELL GIRLIE 24th 4549 N.S.W. (see also Class 252).

1- 1581 Trans from Class 278
3- 1582

280. *TYPE AND UTILITY COW, any age, in milk or dry which, prior to 1st July preceding the Show, has produced 3,000 lbs. or more butter fat in her lifetime.—Prizes: \$8, \$4, \$2.

Anderson, B. R., KINGS VALE ROSELLA 189th 160932 (see also Class 256).

3- Askew, Estate Late Sylvia R., RAYWYN BEAUTIFUL VALERIE 192177 (see also Class 256). 1691

2- Bemersyde Farms (G. & E. Cox), BEMERSYDE EILEEN 185th 135497 (see also Class 250). 1507

Clyne, A. G. & B., Pty. Ltd., PELLEW STAR-BRIGHT STAR 28th 146460 (see also Class 256).

1- Cox, F. M., TAVISTOCK TWILIGHT 16th 178202 (see also Class 250). 1579

Cox, Roy, BEMERSYDE EILEEN 168th 135482 (see also Class 250).

Drechsler, W. P. & M. J., BERRY BANK GOLDEN TREASURE 188033 (see also Class 256).

Dudley, S. J., & Sons, TARRIN TULIP 148469 (see also Class 250).

Read, J., & Sons, GANNON VALE OXFORD GRACIE 123815 (see also Class 256).

A SPECIAL PRIZE of \$21, donated by the VICTORIAN DAIRYFARMERS' ASSOCIATION, 528 Collins Street, Melbourne, will be awarded to the cow or heifer of the 1st, 2nd and 3rd prize winners in the specified Type and Utility classes (excluding the 3,000 lb. b./f. production class) gaining the highest combined points for butter fat production and type. 1516

In Type and Utility Classes where 10 or more animals actually compete, the six highest pointed animals shall be eligible to compete for the prize.

1 point will be allotted for every 10 lbs. of butter fat over 350 lbs. (with allowance for age) produced under Government Herd Test, the Victorian Herd Improvement Association or any other recognised Testing organisation during a lactation period of 300 days that followed the calving on, between or including 1st September, 1967, and 31st August, 1968.

The cows eligible to compete for this prize shall be brought together at the conclusion of the judging of the Type and Utility classes for the purpose of being allotted points on type, with a maximum of 100.

Both production and type points shall then be added to determine the winner.

JERSEYS—GUERNSEYS

JERSEY SIRES' MEMORIAL

A Prize of \$10.50, donated by **THE AUSTRALIAN JERSEY HERD SOCIETY (VICTORIAN BRANCH)**, will be awarded annually for the Most Successful Sire in the above classes, other than special classes.

The prize will be awarded to the breeder who owned the bull when the prize-winning stock were sired.

Three points will be awarded for a first prize, two points for a second, and one point for a third prize in all classes other than specials. In the event of a tie, three points will be awarded for each Championship, and two points for each Reserve Championship. These additional points will be awarded only to those bulls which tied in the original allocation.

The names of the winning sire for the year and the names of the owner and breeder will be recorded upon the permanent Honour Board of the Victorian Branch of The Australian Jersey Herd Society. This Board will be displayed in the Jersey Cattle Pavilion during the Show — each sire's name to be inscribed permanently on the Honour Board.

Raywyn Ambassador
Bar Mrs S. Askew, Owners, Estate of
Mrs S. Askew & Mr J. A. Burgman

Section 29 —

Guernseys

Judge: C. F. MOORE, Esq.

Stewards: N. E. BEAUMONT, Esq.

J. W. TOWT, Esq.

J. RAE, Esq.

P. MCGILLIVRAY, Esq.

Exhibitors are advised that, in addition to reading the following conditions, they should carefully peruse the conditions of entry and exhibition which precede the first Beef Cattle Section and also the inspection regulations preceding the first Dairy Cattle Section.

Entries are accepted on the understanding that, should they be in excess of the accommodation, exhibitors will be required to reduce their teams to the accommodation available.

Compulsory reduction, if necessary, shall be determined by the Committee within a few days following the closing of entries. Should it be found necessary to reduce, exhibitors will be permitted to decide for themselves which animal or animals shall be withdrawn, such withdrawals to be on a percentage basis to be decided upon by the Committee, such as one animal in six.

Exhibitors will be given up to the time of arrival at the Showgrounds with their stock to make the withdrawals at which time they must hand to the Cattle Superintendent the entry tickets for the animals which have been withdrawn.

No rebates of fees for withdrawn entries will be made.

The over-entry of stock, i.e. entering animals without intention of showing them, is contrary to the regulations of the Society and may cause unnecessary compulsory reduction and much inconvenience both to the Society and exhibitors.

The Society will act in the best interests of exhibitors who can rest assured that overcrowding of pavilions will be avoided, therefore eliminating any need for exhibitors to over enter.

A combined total of 4 animals — irrespective of sex — is the maximum number any exhibitor may enter in the yearling and 18 months old Classes, but not more than 2 animals in any one Class.

No heifers born after 31st December, 1968, may be exhibited.

No bulls born after 31st December, 1968, may be exhibited.

Judging will be in catalogue order and will commence at 9 a.m. on Thursday, 18th September.

* Denotes Special Class.

A cattle exhibit can only be entered in one ordinary class.

An exhibit cannot be entered in a special class unless it has been entered in an ordinary class.

Entries of milking stock will only be accepted subject to the Special Regulation regarding the disposal of milk (see head of Cattle Section).

Cattle entered in this Section must be registered in the Guernsey Herd Book of Australia or an approved Guernsey Herd Book outside the Commonwealth. For particulars of registration in the Guernsey Herd Book of Australia, apply to the Secretary, Guernsey Cattle Society of Australia (Victorian Branch), Royal Show Grounds, Epsom Road, Ascot Vale, 3032.

Inspectors appointed by the Guernsey Cattle Society of Australia (Victorian Branch) will examine stock exhibited to ensure that all are tattooed in accordance with the Herd Book Regulations. Any found not to be correctly and legibly tattooed may be disqualified.

All exhibits will be inspected to ascertain that they are of a satisfactory standard and condition. (See Regulation at head of Dairy Breeds Section).

All cattle entered in this Section must be certified tuberculosis free. Animals from herds listed as accredited or in process of accreditation under the Accredited Tubercle-free Herd Scheme conducted by the Department of Agriculture, Victoria, need not be individually tested, but all other cattle exhibited must be tuberculin tested within ninety days prior to the opening date of the Show. Certificates for these individual tests must accompany entry forms or, if not available at that time, must be in the hands of the Director no later than 14 days prior to the opening day of the Show.

Any animal entered in this Section which can be shown to the satisfaction of the Society to have received Hormones will be ineligible for a prize.

Attendants leading stock in the judging ring and on parade must wear uniform grey coats which can be procured from the Society.

The Judge of Guernseys will not penalise exhibits if they are dehorned.

All prize-winning cattle must be paraded. (See Regulation at head of Cattle Section.)

All male exhibits of Dairy Cattle, irrespective of age, shall be rung through the nose and at all times shall be led by such ring. If, in the opinion of the Stewards or Society's officials, any bull is considered unsafe, it shall be placed under such control as directed by the Stewards or Society's officials.

GUERNSEYS

Cows which fail to yield 4 lbs. or more of milk in the 24 hours immediately preceding judging or in a period of 24 hours stipulated by the Society subsequent to judging shall be deemed to be "dry".

(For particulars of conditions in Type and Utility Classes, see Section 31.)

ENTRY FEE IN ALL CLASSES, \$5;
R.A.S. of V. MEMBERS, \$3.

PRIZE MONEY

IN CLASSES WHERE TEN OR MORE ENTRIES ARE RECEIVED, 5th AND 6th PRIZE CARDS WILL BE ADDED WITHOUT ANY INCREASE IN THE NUMBER OF CASH PRIZES OR TO THE AMOUNTS OF CASH ALREADY STATED.

OF THE PRIZE MONEY OFFERED IN THIS SECTION, A SUBSTANTIAL PORTION HAS BEEN DONATED BY THE LATE CAPT. A. E. T. PAYNE, WHO, FOR MANY YEARS, WAS A SUCCESSFUL BREEDER AND EXHIBITOR OF GUERNSEY CATTLE.

SUCH MONEY IS PROVIDED BY THE INCOME FROM INVESTMENT OF A HANDSOME LEGACY KINDLY BEQUEATHED BY THE LATE CAPT. PAYNE FOR THE ABOVE-MENTIONED PURPOSE AND FOR WHICH THE COUNCIL OF THE ROYAL AGRICULTURAL SOCIETY IS VERY APPRECIATIVE.

THE GIPPSLAND AND NORTHERN CO-OPERATIVE CO. LTD. HAS DONATED THE SUM OF \$5 TOWARDS THE PRIZE MONEY IN THIS SECTION.

APPRECIATION IS ALSO EXPRESSED TO OTHER DONORS OF TROPHIES AND SPECIAL PRIZES IN THIS SECTION.

CLASS

281. HEIFER, 2 years old (in milk).—Prizes: \$30, \$20, \$10, \$6, 5th and 6th Cards, donated by the late Capt. A. E. T. Payne.

- 1964 Bentley, I. W. & L. T., JUNCTION STAR-
LETTE 73078 (257), c 8/8/67, s Junction Prince
Charmer, d Junction Staretta.
1965 Bentley, I. W. & L. T., ROMSEY PARK PIXIE
73313 (61), c 6/8/67, bred by S. Gerecke, s
Junction Don, d Romsey Park Polly.
1966 Chipala Stud, CHIPALA PRECIOUS LUCIANA
75357 (175), c 18/12/67, s Overport Precious
Robert 4th, d Chipala Luciana.
1967 Davison, J. B. & J. M., BENDININE MYRA 3rd
73940 (122), c 13/9/67, s Bendinine Fashion's
Folly, d Lucerne Vale Myra.
1968 Dumesny, S. & L., CHARMWOODS LYNETTE
73961 (99), c 22/9/67, s Balnakyle Mainstay, d
Charmwoods Linda.
1969 Dumesny, S. & L., CHARMWOODS REGINA
73964 (96), c 15/9/67, s Charmwoods Alex, d
Balnakyle Robina.
1970 Kirley, A. M. & L. P., LUCERNE VALE
JASBEAU'S DAISY 76463 (416), c 15/9/67, bred
by L. P. Kirley, s Overport Jasbeau 3rd, d
Lucerne Vale Miss Daisy.
1971 Kirley, A. M. & L. P., LUCERNE VALE SHOW
GIRL 76740 (398), c 1/8/67, bred by L. P. Kirley,
s Overport Jasbeau 3rd, d Lucerne Vale Rosebud.
1972 McNab, L. M. & Miss V. G., STRATHLEA
MARION 74902 (158), c 31/10/67, s Strathlea
Debonair, d Junction Mavis.
1973 Stephens, F. G., & Son, VERMONT AMORITA
74919 (468), c 14/8/67, s Strathavon Rewarder,
d Strathavon Amorita.
1974 Watson, R. G., OVERPORT TOPPITA 74872
(389), c 18/9/67, s St. Maur 968WVR, d St. Maur
Liff269Y.
1975 Watson, R. G., OVERPORT VANIQUE 4th
74066 (385), c 17/8/67, s Overport Legacy, d
Overport Vanique.

- 1976 Watson, R. G., OVERPORT VANISE 3rd 74067
(383), c 16/8/67, s Overport Robert, d Overport
Vanise.
1977 White, R. E. & M. V., & Son, CASTEL CARMEN
2nd 73602 (93), c 2/7/67, s Overport Jasbeau 2nd,
d Overport Carmen.
1978 White, R. E. & M. V., & Son, CASTEL GOLDIE
5th 73607 (96), c 18/7/67, s Overport Jasbeau 2nd,
d Castel Goldie.
1979 Winnell, W. E. & E. E., GULNARE FLORENCE
74010 (157), c 11/8/67, s Gulnare Lou, d Gulnare
Flora.

CLASS

282. HEIFER, 3 years old (in milk).—Prizes: \$30, \$20, \$10, \$6, 5th and 6th Cards, donated by the late Capt. A. E. T. Payne.

- 1980 Bentley, I. W. & L. T., JUNCTION BELLA
70768 (249), c 4/10/66, s Junction Siren, d Junction
Beauty.
1981 Bond, W. L. P., DEVON PARK MELODY
70337 (66-6), c 7/8/66, s Mainvu Rose Chief, d
Katandra Melvie 5th.
1982 Dumesny, S. & L., CHARMWOODS CORA
70307 (78), c 5/9/66, s Charmwoods Joseph, d
Charmwoods Coronet.
1983 Dumesny, S. & L., CHARMWOODS MAVIS
70309 (75), c 5/7/66, s Balnakyle Mystic, d
Charmwoods Mona.
1984 McNab, L. M. & Miss V. G., STRATHLEA
DEBBIE'S LOU 72123 (142), c 25/3/67, s Strathlea
Masterpiece, d Strathlea Debbie.
1985 Mackenzie, Miss E. J., NITH VALE DAMSEL
70412 (169), c 1/9/66, s Nith Vale Coronation's
King, d Nith Vale Dame.
1986 Mackenzie, Miss E. J., NITH VALE JEWEL
70414 (163), c 20/8/66, s Nith Vale Coronation's
King, d Nith Vale Beehive Precious.
1987 Mackenzie, Miss E. J., NITH VALE ROUELLE
71649 (180), c 16/11/66, s Nith Vale Coronation's
King, d Nith Vale Rouen.
1988 Stephens, F. G., & Son, VERMONT DOREEN
3rd 71590 (438), c 16/10/66, s Vermont Polly's
Designate, d Vermont Doreen.
1989 Watson, R. G., OVERPORT PEPILITA 72893
(376), c 2/4/67, s Overport Legacy, d Overport
Pepita 2nd.
1990 Watson, R. G., OVERPORT VANISE 2nd 69838
(364), c 23/8/66, s Overport Robert, d Overport
Vanise.
1991 Wilkie, D. L., & Sons, CROOKSDALE HONEY
(A.B.) 78747 (3), c 19/9/66, s Vermont Polly's
Sequel, d Gembrook Honey.

1-2037. 2 from Class 290.

283. COW, 4 years old (in milk).—Prizes: \$30, \$20, \$10, \$6, donated by the late Capt. A. E. T. Payne.

- 1992 Bentley, I. W. & L. T., JUNCTION PRETTY
ADA 66373 (209), c 19/8/65, s Junction Prince,
d Junction Ada.
1993 Carpenter, K. B. & B. M., LANGLEIGH
JANINE 68988 (52), c 25/3/66, s Vermont Steve, d
Langleigh Trudy.
1994 Davison, J. B. & J. M., BENDININE GIPSY
2nd 66226 (89), c 18/8/65, s Bendinine Jock, d
Bendinine Gipsy.
1995 McDonald, K. A., KENMAC WILHELMINA
68449 (21), c 5/4/66, s Gulnare Frolic, d Murrindi
Wineta.
1996 McDonald, Misses P. E. & C. J., SWAN LAKE
HAZEL 68546 (2-5), c 6/1/66, bred by A. J.
Mollard, s Claremont Sundial, d Claremont
Heatherbelle.
1997 Mackenzie, Miss E. J., NITH VALE MISS
GOLD 68497 (146), c 15/1/66, s Lucerne Vale
Charmer, d Yarraview Coronation.
1998 Stephens, F. G., & Son, VERMONT GLENDA
2nd 66626 (399), c 3/8/65, s Vermont Polly's
Designate, d Vermont Royal Glenda.
1999 Watson, R. G., OVERPORT PRETTY POPPET
3rd 66515 (349), c 9/9/65, s Overport Pepitoto, d
Overport Pretty Poppet.
2000 Winnell, W. E. & E. E., GULNARE ANTHEA
66346 (103), c 19/8/65, s Gulnare Triumph, d
Gulnare Annetta.

GUERNSEYS

CLASS

284. COW, 5 years old (in milk).—Prizes: \$36, \$28, \$20, \$8, donated by the late Capt. A. E. T. Payne.

- 3-2001 Bentley, I. W. & L. T., JUNCTION FLO 64588 (194), c 16/11/64, s Junction Siren, d Junction Miss Fairy.
 1-2002 McDonald, K. A., KENMAC BELINDA 65778 (6), c 4/9/64, s Gulnare Frolic, d Gunyah Free Buttergirl.
 4-2003 McNab, L. M. & Miss V. G., STRATHLEA ALISON 64953 (75), c 6/10/64, s Biara Remus, d Brandon Annie.
 2004 Stephens, F. G., & Son, GLENDARRA SHERRY (A.B.) 64520 (64-4), c 27/7/64, bred by D. G. Twigg, s Vermont Polly's Sequel, d Glendarra Speck.
 2005 Watson, R. G., OVERPORT LYNDA 2nd 64797 (321), c 23/8/64, s Overport Sterling Standard, d Overport Lynda.
 2-2006 Wilkie, D. L., & Sons, LACONA PARK GEM 64641 (84), c 1/9/64, bred by J. K. Fleming, s Belleville Lady's Champion, d Lacona Park Jewel.
 2007 Winnell, W. E. & E. E., GULNARE FANCY 2nd (A.B.) 62911 (69), c 5/7/64, s Wollongbar Vera's Royalist, d Gulnare Fairy.

285. COW, 6 years old or over (in milk).—Prizes: \$36, \$28, \$20, \$8, 5th and 6th Cards, donated by the late Capt. A. E. T. Payne.

- 2008 Bentley, I. W. & L. T., JUNCTION CHLOE 3rd, 59523 (166), c 18/10/63, s Junction Tourist, d Lorindanella Chloe Clare.
 2009 Dumesny, S. & L., CHARMWOODS CORONET 59314 (34), c 2/10/63, s Charmwoods Minister, d Enniskillen Carol.
 5-2010 Maslen, J. V. & C. F., CLAREMONT NORTHERN MAID 59342 (379), c 20/12/63, bred by Claremont Stud, s Claremont Northern Sunrise, d Claremont Yankee's Pamela.
 6-2011 Stephens, F. G., & Son, LANGLEIGH CHERYL 59603 (24), c 12/7/63, bred by K. B. & B. M. Carpenter, s Vermont Steve, d Montpelier Carol.
 2-2012 Stephens, F. G., & Son, VERMONT MAY DREAM 60010 (335), c 7/10/63, s Vermont Glenda's Jester, d Glenoak May Day 2nd.
 2013 Troutbeck, H. W. R., BILLY CREEK OPAL 62888 (75), c 14/8/60, bred by M. L. Hogan, s Sunny Brook Roger, d Billy Creek Pearl.
 4-2014 Watson, R. G., CASTEL NESSIE 55804 (17), c 12/8/62, bred by R. E. & M. V. White & Son, s Overport Puck, d Sunnyside Nessie.
 1-2015 Watson, R. G., ST. MAUR LLEFF269Y 52146 (269), c 11/11/61, bred by St. Maur Guernsey Stud, s St. Maur Lassflit, d St. Maur FH931Y.
 2016 Wilkie, D. L., & Sons, MURRINDI WILMA 47420 (56), c 5/1/60, bred by C. E. Sach, s Yarraview Mignonette's Enchanter, d Avonview Wendy.
 3-2017 Winnell, W. E. & E. E., GULNARE RAYLENE 39823 (18), c 6/7/57, s Laundon Val, d Nillumbik Rosalie.

286. *BEST VESSEL (cow or heifer, to be of good breed type).—Prizes: \$20, \$14, \$10, Card, (donated by the late CAPT. A. E. T. PAYNE). Competition in this Class is limited to animals (in milk) entered in the ordinary Classes. The Judge may order the exhibits to be milked out before making his awards.

- Bentley, I. W. & L. T.
 Carpenter, K. B. & B.M.
 Dumesny, S. & L.
 Dumesny, S. & L.
 McNab, L. M. & Miss V. G.
 Mackenzie, Miss E. J.
 Mackenzie, Miss E. J.
 Maslen, J. V. & C. F.
 4-Stephens, F. G., & Son. 2012
 Stephens, F. G., & Son.
 Troutbeck, H. W. R.
 1-Watson, R. G. 1999
 3-Watson, R. G. 2015
 Wilkie, D. L., & Sons.
 2-Winnell, W. E. & E. E. -2000

CLASS

287. COW, 6 years old or over (in calf).—Prizes: \$30, \$20, \$12, \$6, donated by the late Capt. A. E. T. Payne.

- 2018 Dumesny, S. & L., CHARMWOODS CORALETTE 59313 (30), c 10/7/63, s Charmwoods Ishmael, d Charmwoods Coralie.
 4-2019 Dumesny, S. & L., CHARMWOODS LINDA 62898 (42), c 24/5/64, s Charmwoods Colin, d Enniskillen Lilac.
 2020 Watson, R. G., ST. MAUR FH53LE 48369 (53), c 17/11/59, bred by St. Maur Guernsey Stud, s St. Maur Fashill, d Yarraview Lorraine 2nd.
 2021 Wilkie, D. L., & Sons, WERNDREW FLORENCE 60043 (198), c 8/5/63, bred by F. C. & Miss M. G. C. Perkins, s Gunyah Free Dairychief, d Werndrew Fantasy.
 2-2022 Winnell, W. E. & E. E., GULNARE LORETTA (A.B.) 56006 (43), c 17/9/62, s Wollongbar Vera's Royalist, d Kambaroo Laurel.

288. COW, 5 years old (in calf).—Prizes: \$21, \$13, \$7, \$2, donated by the late Capt. A. E. T. Payne.

- 2023 Bentley, I. W. & L. T., ROMSEY PARK RITA 64846 (33), c 12/8/64, bred by S. Gerecke, s Romsey Park Phillip, d Romsey Park Rosette 2nd.
 2024 Davison, J. B. & J. M., BENDININE OLIVE 64357 (75), c 11/9/64, s Cudworth Sam, d Lucerne Vale Olive.
 2025 McDonald, K. A., KENMAC LUCILLE 65781 (13), c 26/2/65, s Claremont Northern Sunrise, d Gunyah Free Lovelace.

289. COW, 4 years old (in calf).—Prizes \$21, \$13, \$7, \$2, donated by the late Capt. A. E. T. Payne.

- 2-2026 Dumesny, S. & L., CHARMWOODS DORA 67446 (63), c 22/8/65, s Charmwoods Duke, d Charmwoods Dot.
 3-2027 Dumesny, S. & L., CHARMWOODS ROSEBUD 68357 (74), c 1/5/66, s Charmwoods Duke, d Charmwoods Rosette.
 2028 McDonald, K. A., KENMAC ROSEMARY 68448 (19), c 1/3/66, s Gulnare Frolic, d Gunyah Free Lovelace.
 2029 McDonald, Misses P. E. & C. J., LINDENELL EMERALD QUEEN 66424 (289), c 3/7/65, bred by E. J. Arnup, s Boorganna Commodore, d Lindenell Diamond.
 2030 McNab, L. M. & Miss V. G., STRATHLEA DEBBIE'S LASS 68539 (108), c 20/12/65, s Strathlea Janitor, d Strathlea Debbie.
 2031 Maslen, J. V. & C. F., MAINVU TRUE LOVE 68468 (84), c 11/12/65, s Claremont Snowmist's Supreme, d Claremont True Love.
 4-2032 Watson, R. G., OVERPORT ROSEMARIE 3rd 68505 (357), c 26/3/66, s Overport Pepitoto, d Overport Rosemarie.

290. HEIFER, 3 years old (in calf).—Prizes: \$22, \$14, \$8, \$4, donated by the late Capt. A. E. T. Payne.

- 2033 Bentley, I. W. & L. T., JUNCTION LOVE-LORN 69483 (233), c 1/7/66, s Junction Siren, d Gunyah Free Lovelorn.
 2-2034 Dumesny, S. & L., CHARMWOODS GOLD-LOCKS 71036 (79), c 11/9/66, s Balnakyle Mainstay, d Charmwoods Coralette.
 2035 McDonald, Misses P. E. & C. J., ROMANI BEAUTY 69977 (217), c 10/8/66, bred by T. W. & A. E. Slater, s Gunyah Free Dairyking, d Romani Miss Dora 2nd.
 1-2036 McNab, L. M. & Miss V. G., STRATHLEA DIGNITY 70838 (124), c 23/9/66, s Biara Remus, d Mahara Hara Daffy.
 2037 Mackenzie, Miss E. J., NITH VALE FAIRY 70413 (160), c 10/8/66, s Nith Vale Coronation's King, d Nith Vale Flirt.
 2038 Mackenzie, Miss E. J., NITH VALE GILLIAN 71648 (179), c 11/11/66, s Lucerne Vale Charmer, d Nith Vale Coronation.
 2039 Mackenzie, Miss E. J., NITH VALE SOUBRETTE 70417 (171), c 15/9/66, s Nith Vale Coronation's King, d Nith Vale Souvenir.

14-1999 from class 282.

GUERNSEYS

CLASS

291. *Dr. F. G. STEPHENS MEMORIAL PRIZES, FOR COW 3 years old or over (in milk or in calf). Entries in this Class will be accepted only from Victorian Exhibitors who have not won a senior championship with either sex in the Guernsey Section of any previous Royal Melbourne Show. Competition for these prizes is limited to animals entered in the ordinary classes. Names of cows need not be stated at time of entry.—Prizes: 1st, \$20 and trophy valued at \$10; 2nd, \$10; 3rd, \$5, 5th and 6th Cards (donated by Mr. F. R. I. STEPHENS, West Roadside, Tatura).

Bond, W. L. P.

Carpenter, K. B. & B. M.

2—Dumesny, S. & L. 2034

Dumesny, S. & L.

McDonald, Misses P. E. & C. J.

1—McNab, L. M. & Miss V. G. 2037 2030.

4—Mackenzie, Miss E. J. 2018.

Mackenzie, Miss E. J.

3—Maslen, J. V. & C. F. 2006

Troutbeck, H. W. R.

5—Wilkie, D. L. & Sons. 2016

6—Wilkie, D. L. & Sons. 2016

MELBOURNE GUERNSEY CLASSIC.—Prizes: \$30, \$20 and \$10 (donated by the late CAPT. A. E. T. PAYNE), for Best Guernsey type cow restricted to first and second prize winners in the ordinary Classes at the current Show, which, under Government Herd Test, The Victorian Herd Improvement Association, or any other recognised testing organisation, in a period of not more than 300 days has attained milk and butterfat figures on the scale set out hereunder. To be eligible to compete, proof of production must be produced to the Stewards by the owners prior to entering the judging ring.

	lbs. milk	lbs. butterfat
J.2	8000	400
S.2 and J.3	9000	450
S.3 to M.	10,000	500

The specified quantities of butter fat must have been produced under Government Herd Test, the Victorian Herd Improvement Association or any other recognised testing organisation during a lactation period of 300 days that followed the calving on between or including 1st September, 1967, and 31st August, 1968.

292. HEIFER, 2 years old (not in milk, and not necessarily in calf).—Prizes: \$19, \$15, \$7, \$4, 5th and 6th Cards, donated by the late Capt. A. E. T. Payne.

- 2040 Bentley, I. W. & L. T., JUNCTION CANDY 74016 (270), c 15/9/67, s Junction Prince Charmer, d Junction Camellia.
- 5—2041 Bentley, I. W. & L. T., JUNCTION TUDA 74028 (279), c 5/10/67, s Junction Prince Charmer, d Romsey Park Twilight.
- 4—2042 Bond, W. L. P., DEVON PARK LOVELACE 73994 (67-10), c 12/8/67, s Gulnare Ranger, d Devon Park Sweet Dreams.
- 2043 Bond, W. L. P., GUNYAH DAIRYGIRL 74484 (325), c 10/10/67, bred by Miss I. K. Hearn, s Claremont Rosicrucian, d Gunyah Sunray's Dairymaid.
- 2044 Chipala Stud, CHIPALA PRECIOUS MORN 3rd 76077 (174), c 7/12/67, s Overport Precious Robert 4th, d Chipala Golden Morn 2nd.
- 2045 Dumesny, S. & L., CHARMWOODS BLANCHE 73953 (90), c 24/8/67, s Charmwoods Joseph, d Balnakyle Royal Banquet.

- 2046 Dumesny, S. & L., CHARMWOODS CHARLOTTE 73954 (93), c 3/9/67, s Balnakyle Mainstay, d Charmwoods Coronet.
- 2047 McDonald, Misses P. E. & C. J., CHARMWOODS MAY 74729 (103), c 6/10/67, bred by S. & L. Dumesny, s Charmwoods Joseph, d Charmwoods Maiden.
- 2048 McNab, L. M. & Miss V. G., STRATHLEA GAIETY 74114 (157), c 3/10/67, s Strathlea Actor, d Strathlea Donna.
- 2049 McNab, L. M. & Miss V. G., STRATHLEA KERRI LYN 74117 (150), c 9/9/67, s Strathlea Masterpiece, d Strathlea Daffy.
- 2050 Slater, T. W. & A. E., ROMANI CHERRY (A.B.) 74076 (250), c 24/8/67, s Vermont Polly's Sequel, d Romani Charity.
- 2051 Troutbeck, H. W. R., BALA-WAI LOVE BAR 75781 (131), c 7/8/67, s Vermont Dot's Ideal, d Bala-Wai Love Ness.
- 2052 Troutbeck, H. W. R., BALA-WAI LOVE STROKE 75782 (132), c 7/8/67, s Vermont Dot's Ideal, d Bala-Wai Love Ness.

CLASS

293. HEIFER, born 1/1/68 to 30/6/68 (inclusive). Entry restricted to heifers out of dams which in one lactation period have gained a production certificate, unless the exhibitor provides written proof that herd test facilities are not available to the exhibitor.—Prizes: \$19, \$15, \$7 \$4, donated by the late Capt. A. E. T. Payne.

- 2053 Chipala Stud, CHIPALA PRECIOUS ANITA 76076 (178), c 21/4/68, s Overport Precious Robert 4th, d Gorrinn Annette.
- 2054 Chipala Stud, CHIPALA PRECIOUS DAMSEL 2nd 77083 (179), c 4/6/68, s Overport Precious Robert 4th, d Chipala Carousel's Damsel.
- 2055 Dumesny, S. & L., CHARMWOODS MEREDITH 76070 (106), c 7/4/68, s Charmwoods Joseph, d Glenbrook Master's Merilyn.
- 2056 McDonald, K. A., KENMAC LADY ROWENA 75733 (39), c 2/2/68, s Kenmac Butter Boy, d Kenmac Rosemary.
- 2057 McNab, L. M. & Miss V. G., STRATHLEA CAMILLA 75761 (169), c 18/2/68, s Strathlea Justice, d Strathlea Denise.
- 2058 Mackenzie, Miss E. J., NITH VALE ROSE 76593 (220), c 23/2/68, s Castel Puckaboy, d Nith Vale Rose Gem.
- 2059 Maslen, J. V. & C. F., MAINVU MERRYSONG 2nd 76483 (112), c 20/4/68, s Claremont Snowmist's Supreme, d Claremont Merryson 2nd.
- 2060 Watson, R. G., OVERPORT JASMARA 4th 75753 (400), c 9/4/68, s Overport Pepitro, d Overport Jasmara.
- 2061 White, R. E. & M. V., & Son, CASTEL DAWN 7th 76060 (121), c 8/6/68, s Overport Jasbeau 2nd, d Castel Dawn 2nd.

294. HEIFER, born 1/7/68 to 31/12/68 (inclusive). Entry restricted to heifers out of dams which in one lactation period have gained a production certificate, unless the exhibitor provides written proof that herd test facilities are not available to the exhibitor. Prizes: \$19, \$15, \$7, \$4, 5th and 6th Cards, donated by the late Capt. A. E. T. Payne.

- 2062 Carpenter, K. B. & B. M., LANGLEIGH ALIDA Vol. 26 (60), c 20/9/68, s Langleigh Conrad, d Langleigh Janine.
- 2063 Chipala Stud, CHIPALA PRECIOUS ROSETTE 77721 (184), c 25/9/68, s Overport Precious Robert 4th, d Chipala Rosette.
- 2064 Chipala Stud, CHIPALA PRECIOUS SOCIALITE 77722 (185), c 28/9/68, s Overport Precious Robert 4th, d Gorrinn Duchess.
- 2065 Dumesny, S. & L., CHARMWOODS GLENDA 77707 (130), c 27/10/68, s Charmwoods Joseph, d Balnakyle Robina.
- 2066 Kirley, A. M. & L. P., LUCERNE VALE BONNIE LASS Vol. 26 (432), c 28/7/68, s Claremont Royal Master, d Lucerne Vale Bonnie.
- 2067 Kirley, A. M. & L. P., LUCERNE VALE ROYAL TESS Vol. 26 (437), c 1/8/68, s Claremont Royal Master, d Lucerne Vale Tess.

GUERNSEYS

- 2068 McDonald, Misses P. E. & C. J., STRATHLEA JULIET 78551 (177), c 14/8/68, bred by L. & V. McNab, s Strathlea Masterpiece, d Strathlea Judith.
- 2069 Mackenzie, Miss E. J., NITH VALE CAROL 78345 (226), c 8/8/68, s Castel Puckaboy, d Mahara Hara Caroline.
- 2070 Mackenzie, Miss E. J., NITH VALE SAPPHIRE 78349 (229), c 19/8/68, s Castel Puckaboy, d Nith Vale Beehive Precious.
- 2071 Slater, T. W. & A. E., ROMANI DAWN Vol. 26 (270), c 6/8/68, s Romani Roger, d Romani Sequel Dainty.
- 3-2072 Slater, T. W. & A. E., ROMANI FIESTA 77312 (266), c 28/7/68, s Romani Free Falcon, d Romani Fancy Maiden.
- 4-2073 Stephens, F. G., & Son, VERMONT CHERYL 2nd 78623 (521), c 12/10/68, s Vermont Polly's Designate, d Langleigh Cheryl.
- 6-2074 Watson, R. G., OVERPORT TOPPITA 2nd 77281 (409), c 2/8/68, s Overport Legacy, d St. Maur Liff269Y.
- 2075 White, R. E. & M. V., & Son, CASTEL JACKIE 5th Vol. 26 (130), c 1/10/68, s Overport Jasbeau 2nd, d Castel Jackie 2nd.
- 2076 Wilkie, D. L., & Sons, CROOKSDALE WILMA 2nd (A.B.) Vol. 26 (12), c 29/8/68, s Yanco Vera's Champion 4th, d Murrindi Wilma.

JUNIOR CHAMPION GUERNSEY HEIFER,
2 years old or under (in milk or dry).—
Society's Sash.
(The winner of this award is eligible to compete for the Championship.)

RESERVE JUNIOR CHAMPION GUERNSEY HEIFER.—Society's Sash.

CHAMPION GUERNSEY COW OR HEIFER.—
(The winner of the Junior Championship shall be eligible to compete for this award.)
Society's Sash, and cash prize of \$20, of which \$10 is donated by the late Capt. A. E. T. Payne and \$10 by **PETERS ICE CREAM (Vic.) PTY. LTD., WELLINGTON ROAD, PETERSVILLE, CLAYTON.**

RESERVE CHAMPION GUERNSEY COW OR HEIFER.—Society's Sash, and cash prize of \$10, of which \$5 is donated by the late Capt. A. E. T. Payne and \$5 by **PETERS ICE CREAM (Vic.) PTY. LTD., WELLINGTON ROAD, PETERSVILLE, CLAYTON.**

CHAMPION DAIRY COW

THE VICTORIAN FARMERS' UNION offers a trophy order and cash prize of a total value of \$100 for competition among the Red Poll, Dairy Shorthorn, Australian Illawarra Shorthorn, Ayrshire, Jersey, Guernsey and Friesian breeds. For full particulars, see end of Section 30.

CLASS

295. *Dr. F. G. STEPHENS MEMORIAL PRIZES, FOR HEIFER 2 years old or under. Entries in this Class will be accepted only from Victorian exhibitors who have not won a senior championship with either sex in the Guernsey Section of any previous Royal Melbourne Show. Competition for these prizes is limited to animals entered in the ordinary classes. Names of heifers need not be stated at time of entry.—Prizes: 1st, \$20 and trophy valued at \$10; 2nd, \$10; 3rd, \$5, 4th, 5th and 6th Card (donated by Mr. F. R. I. STEPHENS, West Roadside, Tatura).

Bond, W. L. P. 2042
Carpenter, K. B. & B. M.

Chipala Stud.

- 1- Dumesny, S. & L. -2065
2- Dumesny, S. & L. -2055
3- Kirley, A. M. & L. P.
4- McNab, L. M. & Miss V. G. 2049
5- Mackenzie, Miss E. J.
6- Mackenzie, Miss E. J.
7- Slater, T. W. & A. E. 2050
8- Troutbeck, H. W. R.
9- White, R. E. & M. V., & Son. 1978

CLASS

296. *COW AND HER DAUGHTER, any age, owned by the one exhibitor. Competition is restricted to animals entered in the ordinary classes. To qualify for entry in this class the cow must have gained a certificate under Government Herd Test, the V.H.I.A. or any other recognised testing organisation in accordance with the following production standards:—

	273 days	300 days
Junior 2 year old	230	260 lbs. b/fat
Senior 2 year old	250	280 " "
Junior 3 year old	270	300 " "
Senior 3 year old	290	320 " "
Junior 4 year old	310	330 " "
Senior 4 year old	330	340 " "
Mature	350	350 " "

Production for the current year will only be taken into consideration if the calving date preceding the lactation was on or before 31st August, 1968.

NOTE: Only one combination of cow and daughter can compete.

Prizes: \$20, \$16, \$8 (donated by Mr. L. W. JACKSON, Chipala Stud, Whittlesea, Vic.).

- 2- Dumesny, S. & L. 2018
3- Dumesny, S. & L.
4- Dumesny, S. & L.
5- Stephens, F. G., & Son. 2011
6- Watson, R. G. 2015
7- Wilkie, D. L., & Sons.

TYPE AND UTILITY CLASSES

For full conditions of entry in these Classes see Section 31.

In all cases where the tests are other than those of the Government Herd Test or Accreditation Schemes, certificates issued by the Department or organisation which conducted the tests, must accompany the entry forms, except that, in the instance of the V.H.I.A. when the unit number, herd number and cow number are to be stated.

297. *TYPE AND UTILITY COW, 4 years old or Mature Standard. Four year olds to have yielded not less than 400 lbs. butter fat and mature cows not less than 450 lbs. Prizes: \$8, \$4, \$2.

Bentley, T. W. & L. T., JUNCTION CHLOE 3rd 59523 (see also Class 285).

- 2- Stephens, F. G., & Son, VERMONT MAY DREAM 60010 (see also Class 285). 2012
3- Watson, R. G., OVERPORT LYNDIA 2nd 64797 (see also Class 284).
4- Watson, R. G., ST. MAUR FH53LE 48369 (see also Class 287).
5- Watson, R. G., ST. MAUR LLEF269Y 52146 (see also Class 285). 2013
6- Wilkie, D. L., & Sons, MURRINDI WILMA 47420 (see also Class 285). 2016

GUERNSEYS

CLASS

298. *TYPE AND UTILITY COW, 3 years old standard. Cows to have yielded not less than 350 lbs. butter fat. Prizes: \$8, \$4, \$2.

Bentley, I. W. & L. T., JUNCTION FLO 64588 (see also Class 284).

2- Dumesny, S. & L., CHARMWOODS CORONET 59314 (see also Class 285).

2- Dumesny, S. & L., CHARMWOODS LINDA 62898 (see also Class 287). 2019

1- Stephens, F. G., & Son, GLENDARRA SHERRY 64520 (see also Class 284). 2004

299. *TYPE AND UTILITY COW, 2 years old standard. Cows to have yielded not less than 300 lbs. butter fat. Prizes: \$8, \$4, \$2.

Dumesny, S. & L., CHARMWOODS MAVIS 70309 (see also Class 282).

McNab, L. M. & Miss V. G., STRATHLEA ALISON 64953 (see also Class 284).

3- Stephens, F. G., & Son, VERMONT DOREEN 3rd 71590 (see also Class 282). 1988

Stephens, F. G., & Son, VERMONT GLENDA 2nd 66626 (see also Class 283).

1- Watson, R. G., OVERPORT PRETTY POPPET 3rd 66515 (see also Class 283). 1949

2- Winnell, W. E. & E. E., GULNARE ANTHEA 66346 (see also Class 283). 2004

300. *TYPE AND UTILITY COW, any age, in milk or dry which, prior to 1st July preceding the Show, has produced 3,000 lbs. or more butter fat in her lifetime. Prizes: \$8, \$4, \$2.

NO ENTRY

A SPECIAL PRIZE of \$21, donated by the VICTORIAN DAIRYFARMERS' ASSOCIATION, 528 Collins Street, Melbourne, will be awarded to the cow or heifer of the 1st, 2nd and 3rd prize winners in the specified Type and Utility classes (excluding the 3,000 lb. b./f. production class) gaining the highest combined points for butter fat production and type.

In Type and Utility Classes where 10 or more animals actually compete, the six highest pointed animals shall be eligible to compete for the prize.

1 point will be allotted for every 10 lbs. of butter fat over 350 lbs. (with allowance for age) produced under Government Herd Test, the Victorian Herd Improvement Association or any other recognised Testing organisation during a lactation period of 300 days that followed the calving on, between or including 1st September, 1967, and 31st August, 1968.

The cows eligible to compete for this prize shall be brought together at 9.30 a.m. on Friday, 19th September, in the Jersey judging ring for the purpose of being allotted points on type, with a maximum of 100.

Both production and type points shall then be added to determine the winner.

301. *GROUP PRIZES: Three females 2 years old or over, owned by exhibitor. Competition for these prizes is limited to animals entered in the ordinary classes. Prizes: \$20, \$16, \$8, donated by the late Capt. A. E. T. Payne.

Bentley, I. W. & L. T.

Davison, J. B. & J. M.

Dumesny, S. & L.

Dumesny, S. & L.

McNab, L. M. & Miss V. G.

3- Stephens, F. G., & Son. 2012

Troutbeck, H. W. R.

1- Watson, R. G. 1949

Wilkie, D. L., & Sons.

2- Winnell, W. E. & E. E. 2000

BULL CLASSES

To be eligible for these classes, exhibits must be from dams which in one lactation period have gained a certificate under official or semi-official test before 1st July preceding the Show or are themselves sires of 3 registered daughters of A.R. Standard. The age standards for production to be recognised as a minimum are those of the Victorian Government Herd Test as follows:—

	273 days	300 days
Junior 2 year old	230	260 lbs. b/fat
Senior 2 year old	250	280 " "
Junior 3 year old	270	300 " "
Senior 3 year old	290	320 " "
Junior 4 year old	310	330 " "
Senior 4 year old	330	340 " "
Mature	350	350 " "

Production for the current year will only be taken into consideration if the calving date preceding the lactation was on or before 31st August, 1968.

Certificates of tests other than Victorian Standard Herd Test must accompany the entry form.

CLASS

302. BULL, 5 years old or over.—Prizes: \$23, \$11, \$7, \$2, donated by the late Capt. A. E. T. Payne.

2077 Briggs, W. F. & J. M., ASHGARTH POLLY-ANNA 3rd's IDEAL 24765 (179), c 22/9/61, bred by Saddler Bros., s Vermont Dot's Ideal, d Ashgarth Pollyanna 3rd.

2078 McDonald, K. A., GULNARE FROLIC 21599 (30), c 29/11/58, bred by W. E. & E. E. Winnell, s Yanco Flare s Royalist, d Stockton Fashion Plate.

2079 Moon, W. C., CUDWORTH ADMIRAL 28351 (325), c 19/7/64, bred by W. Arnold, s Cudworth Milton, d Cudworth Marjorie.

2080 Watson, R. G., OVERPORT LEGACY 25453 (289), c 24/3/63, s Overport Pepitoto, d Overport Pearl's Promise.

2081 Wilkie, D. L., & Sons, COSSARTVALE GLORIA'S BEAU 23412 (278), c 3/8/60, bred by A. B. Fletcher, s Moongi Pearl's Beau 2nd, d Cossartvale Gloria's Lass.

2081 Wilkie, D. L., & Sons, COSSARTVALE GLORIA'S BEAU 23412 (278), c 3/8/60, bred by A. B. Fletcher, s Moongi Pearl's Beau 2nd, d Cossartvale Gloria's Lass.

2081 Wilkie, D. L., & Sons, COSSARTVALE GLORIA'S BEAU 23412 (278), c 3/8/60, bred by A. B. Fletcher, s Moongi Pearl's Beau 2nd, d Cossartvale Gloria's Lass.

2081 Wilkie, D. L., & Sons, COSSARTVALE GLORIA'S BEAU 23412 (278), c 3/8/60, bred by A. B. Fletcher, s Moongi Pearl's Beau 2nd, d Cossartvale Gloria's Lass.

303. BULL, 4 years old.—Prizes: \$23, \$11, \$7, \$2, donated by the late Capt. A. E. T. Payne.

2082 Davison, S. & A. & J., JUNCTION ARCHIE 29305 (218), c 1/10/65, bred by I. W. & L. T. Bentley, s Junction Siren, d Junction Angela.

2083 Dumesny, S. & L., CHARMWOODS FAVOUR 29279 (30), c 19/9/65, s Charmwoods Minister, d Enniskillen Faye.

2084 McNab, L. M. & Miss V. G., STRATHLEA DEBONAIR 29340 (102), c 23/10/65, s Biara Remus, d Mahara Hara Daffy.

2085 Maslen, J. V. & C. F., CLAREMONT PHOENICIAN 29510 (312), c 6/2/66, bred by Claremont Stud, s Gunyah Supreme's Liberator, d Claremont Yankee's Pamela.

2085 Maslen, J. V. & C. F., CLAREMONT PHOENICIAN 29510 (312), c 6/2/66, bred by Claremont Stud, s Gunyah Supreme's Liberator, d Claremont Yankee's Pamela.

2085 Maslen, J. V. & C. F., CLAREMONT PHOENICIAN 29510 (312), c 6/2/66, bred by Claremont Stud, s Gunyah Supreme's Liberator, d Claremont Yankee's Pamela.

2086 Salvation Army Boys Home & Training Centre, BOGAR DAFODIL 2nd's INVINCIBLE 29497 (264), c 8/3/66, bred by Miss T. F. Garside, s Gunyah Love's Supreme, d Bogar Daffodil 2nd.

2086 Salvation Army Boys Home & Training Centre, BOGAR DAFODIL 2nd's INVINCIBLE 29497 (264), c 8/3/66, bred by Miss T. F. Garside, s Gunyah Love's Supreme, d Bogar Daffodil 2nd.

2086 Salvation Army Boys Home & Training Centre, BOGAR DAFODIL 2nd's INVINCIBLE 29497 (264), c 8/3/66, bred by Miss T. F. Garside, s Gunyah Love's Supreme, d Bogar Daffodil 2nd.

304. BULL, 3 years old.—Prizes: \$15, \$7, \$3, Card, donated by the late Capt. A. E. T. Payne.

2087 Bentley, I. W. & L. T., JUNCTION ROGER 30246 (244), c 10/9/66, s Junction Prince, d Romsey Park Rita.

2088 Carpenter, K. B. & B. M., LANGLEIGH CONRAD 30430 (55), c 1/10/66, s Vermont Steve, d Langleigh Celeste.

2088 Carpenter, K. B. & B. M., LANGLEIGH CONRAD 30430 (55), c 1/10/66, s Vermont Steve, d Langleigh Celeste.

GUERNSEYS

- 2089 Davison, S. & A. & J., OVERPORT LYNDEN 30172 (372), c 25/8/66, bred by R. G. Watson, s Overport Robert, d Overport Lynda 2nd.
- 2- 2090 Dumesny, S. & L., CHARMWOODS ALADDIN 30597 (043), c 25/2/67, s Balnakyle Mystic, d Charmwoods Annette.
- 4- 2091 Maslen, J. V. & C. F., MAINVU HIGHLIGHT 30812 (75), c 15/3/67, s Claremont Snowmist's Supreme, d Mainvu Gay Lady.
- 3- 2092 Slater, T. W. & A. E., ROMANI ROGER 30016 (211), c 28/7/66, s Overport Jasman, d Romani Rosette 2nd.

CLASS

305. BULL, 2 years old.—Prizes: \$11, \$7, \$3, Card, donated by the late Capt. A. E. T. Payne.

- 4- 2093 McDonald, K. A., KENMAC DEMETRIUS 30867 (33), c 28/7/67, s Gulnare Frolic, d Murrindi Doreen.
- 2094 McDonald, Misses P. E. & C. J., KARA-MIA PRINCE 31267 (3), c 28/7/67, s Lindenell Star Kingdom, d Lindenell Emerald Queen.
- 2- 2095 Neagle Bros., CHARMWOODS CONFIDENCE 30883 (53), c 26/7/67, bred by S. & L. Dumesny, s Charmwoods Joseph, d Enniskillen Connie.
- 1- 2096 Salvation Army Boys Home & Training Centre, STRATHLEA EDSON 31124 (149), c 2/9/67, bred by L. & V. McNab, s Strathlea Masterpiece, d Strathlea Daffy's Delight.
- 2097 Slater, T. W. & A. E., ROMANI ROSEBOY 3rd 31284 (258), c 16/9/67, s Gunyah Free Dairyking, d Romani Rosebud 2nd.
- 2098 Stephens, F. G., & Son, VERMONT HOSTESS SUPREME 31294 (476), c 12/10/67, s Vermont Polly's Designate, d Vermont Hostess.
- 2099 White, R. E. & M. V., & Son, CASTEL PRINCE 31076 (103), c 6/8/67, s Overport Jasbeau 2nd, d Grandview Jubilee Prairie.
- 3- 2100 Winnell, W. E. & E. E., GULNARE ADMIRAL 31256 (166), c 10/9/67, s Gulnare Lou, d Gulnare Anthea.

306. BULL, born 1/1/68 to 30/6/68 (inclusive).—Prizes: \$11, \$7, \$3, Card, donated by the late Capt. A. E. T. Payne.

- 4- 2101 Davison, S. & A. & J., BLAAVEN OLIVER 31526 (5), c 1/5/68, s Junction Archie, d Forest Vale Orange.
- 3- 2102 Dumesny, S. & L., CHARMWOODS PLAINTIFF 31565 (056), c 10/4/68, s Charmwoods Joseph, d Boorganna Patti.
- 2- 2103 McDonald, K. A., KENMAC SIR LANCELOT 31502 (38), c 24/1/68, s Gulnare Frolic, d Gunyah Free Lovelace.
- 1- 2104 McNab, L. M. & Miss V. G., STATHLEA DEMOCRAT 31724 (175), c 29/4/68, s Strathlea Justice, d Strathlea Debbie.
- 2105 Watson, R. G., OVERPORT MELATORO 5th 31709 (397), c 20/3/68, s Overport Pepitoto, d Overport Melanie 3rd.

307. BULL, born 1/7/68 to 31/12/68 (inclusive).—Prizes: \$11, \$7, \$3, 4th, 5th and 6th Card, donated by the late Capt. A. E. T. Payne.

- 2106 Briggs, W. F. & J. M., KARDINIA IDEAL Vol. 26 (19), c 22/7/68, s Ashgarth Pollyanna 3rd's Ideal, d St. Maur OTB147M.
- 2107 Dumesny, S. & L., CHARMWOODS ROHAN 31929 (69), c 8/10/68, s Charmwoods Ross, d Charmwoods Rosebud.
- 4- 2108 McDonald, K. A., KENMAC BARTHOLOMEW 31628 (42), c 3/7/68, s Gulnare Frolic, d Kenmac Belinda.
- 2109 McDonald, K. A., KENMAC WARRIOR 32025 (47), c 3/9/68, s Gulnare Frolic, d Avonview Wendy.
- 2110 McDonald, Misses P. E. & C. J., KARA-MIA DAIRYLAD Vol. 26 (7), c 22/9/68, s Lindenell Royal Goldminer, d Romani Beauty.
- 6- 2111 McNab, L. M. & Miss V. G., STRATHLEA DELIGHT'S ESQUIRE Vol. 26 (181), c 27/8/68, s Strathlea Justice, d Strathlea Daffy's Delight.
- 5- 2112 Mackenzie, Miss E. J., NITH VALE GLAMOUR BOY 32077 (233), c 27/9/68, s Castel Puckaboy, d Nith Vale Jewel.
- 2113 Maslen, J. V. & C. F., MAINVU SUN CREST 32189 (86), c 1/9/68, s Claremont Snowmist's Supreme, d Claremont Yankee's Sunbeam 2nd.

- 2114 Moon, W. C., URUNGA ST. MAURICE 31860 (191), c 13/8/68, s St. Maur DL2947Y901, d St. Maur YVR926Y734.
- 2115 Slater, T. W. & A. E., ROMANI DONALD (A.B.) Vol. 26 (280), c 26/9/68, s Vermont Polly's Sequel, d Romani Miss Dora 2nd.
- 2116 Slater, T. W. & A. E., ROMANI JASS KING 31845 (271), c 10/8/68, s Romani Roger, d Romani Jass Girl.
- 2117 Stephens, F. G., & Son, VERMONT IMPETUS 32144 (494), c 4/7/68, s Vermont Polly's Designate, d Vermont Isabel.
- 2118 Troutbeck, H. W. R., BALA-WAI TAN Vol. 26 (140), c 18/12/68, s Glendarra Martin, d Glendarra Sonya.
- 2119 Watson, R. G., OVERPORT PRECIOUS ROBERT 5th 32091 (418), c 3/10/68, s Overport Robert, d Overport Precious Memory.
- 2120 White, R. E. & M. V., & Son, CASTEL HUMPHREY Vol. 26 (127), c 21/8/68, s Overport Jasbeau 2nd, d Castel Prairie.

JUNIOR CHAMPION GUERNSEY BULL, 2 years old or under.—Society's Sash.

(The winner of this award is eligible to compete for the Championship.)

RESERVE JUNIOR CHAMPION GUERNSEY BULL.—Society's Sash.

CHAMPION GUERNSEY BULL.—(The winner of the Junior Championship shall be eligible to compete for this award.) Society's Sash, and cash prize of \$20, of which \$10 is donated by the late Capt. A. E. T. Payne and \$10 by PETERS ICE CREAM (Vic.) PTY. LTD., WELLINGTON ROAD, PETERSVILLE, CLAYTON.

RESERVE CHAMPION GUERNSEY BULL.—Society's Sash, and cash prize of \$10, of which \$5 is donated by the late Capt. A. E. T. Payne and \$5 by PETERS ICE CREAM (Vic.) PTY. LTD., WELLINGTON ROAD, PETERSVILLE, CLAYTON.

The "BIRCHWOOD GOLD CUP", valued at \$800, presented by Mr. S. E. LEIGHTON, STANLAKE PARK, TWYFORD, BERKSHIRE, ENGLAND, for the Best Guernsey exhibit. The Champions and Junior Champions shall compete for this award. Before being won outright the Cup must be won three times by the same exhibitor. Each year a suitably inscribed pale blue rosette with the R.A.S. medallion, will be presented to the successful exhibitor. Winners: 1961, Miss I. K. Hearn; 1962, I. W. & L. T. Bentley; 1963, K. A. McDonald; 1964, J. M. McIntosh; 1965, K. A. McDonald; 1966, J. M. McIntosh; 1967, R. G. Watson; 1968, W. E. & E. E. Winnell.

CLASS

308. *GROUP PRIZES: One male, any age, and two females, 2 years old or over, progeny of the one sire but not necessarily bred by the exhibitor. (The name of the sire to be given on the entry form.) Competition for these prizes is limited to animals entered in the ordinary classes.—Prizes: \$20, \$16, \$8, donated by the late Capt. A. E. T. Payne.

- 3- Dumesny, S. L., s Charmwoods Joseph 23371.
- 2- McNab, L. M. & Miss V. G., s Biara Remus 15920.
- 2- Stephens, F. G., & Son, s Vermont Polly's Designate 25542.

GUERNSEYS—FRIESIANS

Troutbeck, H. W. R., s Vermont Dot's Ideal 22846.
 1—Watson, R. G., s Overport Pepitoto 23804. 2086
 White, R. E. & M. V., & Son, s Overport Jas-beau 2nd 27212.

A valuable trophy — Guernsey Silver Milk Can — donated by the **ROYAL GUERNSEY A. & H. SOCIETY, GUERNSEY, CHANNEL ISLANDS**, will be competed for in perpetuity. The name of the winner of the above Class will be engraved on the trophy, which remains the property of the Guernsey Cattle Society of Australia. The trophy will be competed for at other Royal Shows. It will next be competed for at this Society's Show in 1974, thence every 6 years. To commemorate the win the Guernsey Cattle Society of Australia (Federal Council) will present to the successful exhibitor each year a replica of the trophy to the value of \$18.90.

CLASS

309. *GROUP PRIZES: Three females, any age, the progeny of the same sire but not necessarily bred by the exhibitor. The name of the sire to be given on entry form. Competition limited to animals entered in the ordinary classes. Prizes: \$20, \$16, \$8, donated by the late Capt. A. E. T. Payne.

Dumesny, S. & L., s Charmwoods Joseph 23371.
 Dumesny, S. & L., s Balnakyle Mainstay 26985.
 32—McDonald, K. A., s Gulgare Frolic 21599. 2002
 Stephens, F. G., & Son, s Vermont Polly's Designate 25542. 1988
 1—Watson, R. G., s Overport Pepitoto 23804. 1999

THE DR. R. M. KINROSS MEMORIAL GOBLET, presented by the Guernsey Cattle Society of Australia (Federal Council), will be presented to the exhibitor of the Champion Guernsey Bull, provided that his dam has produced, under an official Lactation Testing scheme, at least 100 lbs. of butter fat in excess of her age standard or that the bull itself has qualified for the Advanced Register of Merit. No exhibit shall be eligible to gain more than one such Goblet at a Royal Show in the same State, but it may gain one at a Royal Show in another State.

THE DR. R. M. KINROSS MEMORIAL GOBLET, presented by the Guernsey Cattle Society of Australia (Federal Council), will be presented to the exhibitor of the Champion Guernsey Cow or Heifer, provided she has produced under an official Lactation Testing scheme at least 100 lbs. of butter fat in excess of her age standard. No exhibit shall be eligible to gain more than one such Goblet at a Royal Show in the same State, but it may gain one at a Royal Show in another State.

GUERNSEY SIRES' MEMORIAL

A prize of \$16.80, of which \$10.50 is donated by **RUDDUCK & CO. PTY. LTD., DANE ROAD, MOORABBIN, SUPPLIERS OF STOCK MEDICINES AND INSTRUMENTS**, and \$5 is donated by **THE GIPPSLAND AND NORTHERN CO-OPERATIVE CO. LTD., STUD STOCK AGENTS**,

MELBOURNE, will be awarded annually to the owner of the most successful sire in the foregoing Classes.

Three points will be awarded for a first prize, two points for a second, and one point for a third prize in all ordinary classes, the Best Vessel class and the Melbourne Guernsey Classic. In the event of a tie, three points will be awarded for each Championship and two points for each Reserve Championship. These additional points will only be awarded to those bulls which tied in the original allocation.

The names of the winning sire for the year and of the owner and breeder of the sire will be recorded permanently upon an Honour Board, which will be displayed in the Guernsey Cattle Pavilion during the Show.

Section 30 — Friesians

Judge: L. WARD, Esq.

Stewards: A. C. T. HEWITT, Esq.
 R. A. GUTHRIDGE, Esq.
 D. B. JAMES, Esq.
 N. CORRIGAN, Esq.

Exhibitors are advised that, in addition to reading the following conditions, they should carefully peruse the conditions of entry and exhibition which precede the first Beef Cattle Section and also the inspection regulations preceding the first Dairy Cattle Section.

Entries are accepted on the understanding that, should they be in excess of the accommodation, exhibitors will be required to reduce their teams to the accommodation available.

Compulsory reduction, if necessary, shall be determined by the Committee within a few days following the closing of entries. Should it be found necessary to reduce, exhibitors will be permitted to decide for themselves which animal or animals shall be withdrawn, such withdrawals to be on a percentage basis to be decided upon by the Committee, such as one animal in six.

Exhibitors will be given up to the time of arrival at the Showgrounds with their stock to make the withdrawals at which time they must hand to the Cattle Superintendent the entry tickets for the animals which have been withdrawn.

No rebates of fees for withdrawn entries will be made.

The over-entry of stock, i.e. entering animals without intention of showing them, is contrary to the regulations of the Society and may cause unnecessary compulsory reduction and much inconvenience both to the Society and exhibitors.

The Society will act in the best interests of exhibitors who can rest assured that overcrowding of pavilions will be avoided, therefore eliminating any need for exhibitors to over enter.

A combined total of 4 animals — irrespective of sex — is the maximum number any exhibitor may enter in the yearling and 18 months old Classes, but not more than 2 animals in any one Class.

No heifers born after 31st December, 1968, may be exhibited.

*Charmwood Joseph
 Bred + Awarded by
 S. & L. Dumesny*

FRIESIANS

No bulls born after 31st December, 1968, may be exhibited.

Judging will be in catalogue order and will commence at 9 a.m. on Thursday, 19th September.

* Denotes Special Class.

A cattle exhibit can only be entered in one ordinary class.

An exhibit cannot be entered in a special class unless it has been entered in an ordinary class.

Entries of milking stock will only be accepted subject to the Special Regulation regarding the disposal of milk (see head of Cattle Section).

Cattle entered in this Section must be registered in the Friesian Herd Book of Australia or in an approved Friesian Herd Book outside the Commonwealth. For particulars of registration in the Friesian Herd Book of Australia, apply to the Secretary, Friesian Cattle Club of Australia, Victorian Branch, 504 Racecourse Road, Flemington, Victoria, 3031. Females recorded in the Appendices to the F.H.B. of A. will not be eligible to compete in this Section.

Cattle entered in this Section will be identified by the photographs appearing on the Certificates of Registration. Exhibitors must bring the Certificates of Registration with photographs thereon, to the Show Grounds, and produce them to the Inspectors. Tattoo numbers will not be accepted for identification. Any cattle for which Certificates of Registration bearing photographs are not produced may be disqualified.

All exhibits will be inspected to ascertain that they are of a satisfactory standard and condition. (See regulation at head of Dairy Breeds Section.)

Cows which fail to yield 4 lbs. or more of milk in the 24 hours immediately preceding judging or in a period of 24 hours stipulated by the Society subsequent to judging shall be deemed to be "dry".

All cattle entered in this Section must be certified tuberculosis free. Animals from herds listed as accredited or in the process of accreditation under the Accredited Tubercle-free Herd Scheme conducted by the Department of Agriculture, Victoria, need not be individually tested, but all other cattle exhibited must be tuberculin tested within ninety days prior to the opening date of the Show. Certificates for these individual tests must accompany entry forms or, if not available at that time, must be in the hands of the Director no later than 14 days prior to the opening day of the Show.

Any animal entered in this Section which can be shown to the satisfaction of the Society to have received Hormones will be ineligible for a prize.

Attendants leading stock in the judging ring and on parade must wear uniform grey coats, which can be procured from the Society.

All prize-winning cattle must be paraded. (See Regulation at head of Cattle Section.)

All male exhibits of Dairy Cattle, irrespective of age, shall be rung through the nose and at all times shall be led by such ring. If, in the opinion of the Stewards or Society's officials, any bull is considered unsafe, it shall be placed under such control as directed by the Stewards or Society's officials.

The Judge of Friesians will not penalise exhibits if they are dehorned.

THE GIPPSLAND AND NORTHERN CO-OPERATIVE CO. LTD. has donated the sum of \$5 towards the prize money in this Section.

**ENTRY FEE IN ALL CLASSES, \$5;
R.A.S. of V. MEMBERS, \$3.**

CLASS

310. COW, 3 years old (in milk).—Prizes: \$18, \$10, \$6, \$2, 5th and 6th Card.

- 2121 Allez, K. G. & L. J., ZELLA-VILLE FRASEA BETTY 69259, c 15/8/66, s Frasea Lord Jewel (imp.), d Penrith Betty.
- 2122 Allitt, A. C. & N., ULTIMATE GRACEFUL APPLE 67118, c 12/7/66, s Galaview Apple Chief, d Galaview Royal Graceful.
- 2123 Allitt, A. C. & N., ULTIMATE PEACEFUL VIOLET 67221, c 17/7/66, s Galaview Peaceful Frasea, d Ultimate Sweet Violet.
- 2124 Andes Pastoral Co., ANDES ROSE LASS 3rd 89241, c 22/8/66, s Andes Prince George, d Andes Colantha Lass.
- 2125 Christian Brothers College, WATERFORD ADEMA FANCY 71895, c 27/11/66, s Warrawee Adema Royal, d Waterford Aristocrat Freda.
- 2126 Fraser, A. T., GREENTREES DENNISTOUN LYNETTE 2nd 69355, c 30/9/66, bred by W. R. Corrigan & Sons Pty. Ltd., s Ravenswood Janet Dennistoun 3rd, d Wynfield Griselda Lynette.
- 2127 Good, Arthur, & Sons, CLARIS VALE MISS MAY 66783, c 4/8/66, s Claris Vale Master, d Claris Vale May May.
- 2128 Good, Arthur, & Sons, CLARIS VALE REGENT COUNTESS 67798, c 29/8/66, s Claris Vale Request 2nd, d Claris Vale Dennis Countess.
- 2129 Gordon, Keith R., DONACH PRINCESS AUDREY 5th 72933, c 7/8/66, s Tassie PP Prince, d Donach Audrey 2nd.
- 2130 Gordon, Keith R., DONACH ROMEO JANETTE 72939, c 26/8/66, s Donach Romeo Dekol, d Donach Royal Janette 2nd.
- 2131 Houghton, John T., MOOKARA JANET MAY 75146, c 29/5/67, s Mookara Apple Lynley, d Tassie RB Flower.
- 2132 Houghton, John T., MOOKARA SISTER LYNETTE 71625, c 26/7/66, s Kywong Benedict, d Galaview Lyn Frasea.
- 2133 Marshall, R. B., PARINGA VICTORY CALRAY 72055, c 25/3/67, s Paringa Victory, d Calray Carnation Mandy.
- 2134 Marshall, R. B., PARINGA VICTORY SPANGLE 71546, c 13/2/67, s Paringa Victory, d Paringa Sadie.
- 2135 Marshall, R. B., PARINGA VICTORY STYLE 72057, c 11/3/67, s Paringa Victory, d Brundee Segis Sadie 4th.
- 2136 Salesian College, RUPERTSWOOD ADEMA PALEFACE 72280, c 29/8/66, s Rupertswood Prince Adema, d Rupertswood Romeo Paleface.
- 2137 Salesian College, RUPERTSWOOD ROMEO SALLY 71566, c 15/7/66, s Tassie Prince Romeo, d Rupertswood Mikado Sally.
- 2138 Smith, Russell A., & Son, RAVENSWOOD MANNINGFORD EDITH 69660, c 6/8/66, s Ravenswood Manningford Dennistoun, d Ravenswood Dennistoun Edith 2nd.
- 2139 Sorraghan, Frank, Jnr., ROCKWOOD PARK ACHILLIES FELICITY 73488, c 3/8/66, s Rockwood Wisconsin Seiling Dominator, d Tassie Princess Felicia 4th.
- 2140 Sorraghan, Frank, Jnr., ROCKWOOD PARK ACHILLIES TANIA 77560, c 21/7/66, s Rockwood Wisconsin Seiling Dominator, d Rockwood Park Elmoka Tania.
- 2141 Vallenge, Brian A. & M. C., ELMSLEA PRINCESS 2nd 71614, c 15/9/66, s Brundee Regina Calamity, d Elmsdale Princess 2nd.
- 2142 Vallenge, M. J., & Sons, ELMSDALE BUTTERCUP 4th 72962, c 25/9/66, s Elmsdale Paul 72nd, d Elmsdale Buttercup 2nd.
- 2143 Vallenge, M. J., & Sons, ELMSDALE JO 14th 72611, c 12/9/66, s Elmsdale Paul 72nd, d Elmsdale Jo 12th.

FRIESIANS

CLASS

311. COW, 4 years old (in milk).—Prizes: \$18, \$10, \$6, \$2, 5th and 6th Card.

- 2144 Andes Pastoral Co., ANDES EVE 65924, c 24/11/65, bred by T. & E. Egan, s Sunshine Snider's King, d Sunshine Creator Eve 3rd.
- 3-2145 Galaview Pastoral Company, GALAVIEW FRA-SEA LASS 2nd 59537, c 3/7/65, s Galaview Royal Frasea, d Riverina Royal Girl.
- 5-2146 Gordon, Keith R., TASSIE BP FELICIA 4th 60416, c 5/8/65, bred by N. Lucas, s Tassie Burkeyje Prince, d Tassie Nirandra Felicia 5th.
- 2147 Gordon, Keith R., TASSIE COUNTESS BLISS 66625, c 26/3/66, bred by N. Lucas, s Warrawee Royal Design, d Tassie Princess Bliss 2nd.
- 2-2148 Marshall, R. B., PARINGA DUKE DEBRA 64688, c 24/3/66, s Paringa Duke, d Seven Oaks Dairy Duchess.
- 2149 Marshall, R. B., PARINGA SQUIRE SUPREME 64691, c 28/2/66, s Ingolston Squire, d Paringa Superior.
- 2150 Salesian College, RUPERTSWOOD ADEMA HELEN 62417, c 27/8/65, s Rupertswood Prince Adema, d Rupertswood Juliet Helen.
- 2151 Salesian College, RUPERTSWOOD ROMEO GLORIA 2nd 62421, c 13/7/65, s Tassie Prince Romeo, d Glenorma Princess Gloria 2nd.
- 4-2152 Smith, R. W., & Son, WATTLE BANK KATARA BETH 62177, c 21/9/65, s Ravenswood Katara Dennistoun, d Wattle Bank Woodcrest Beth.
- 2153 Sorraghan, Frank, Jnr., ROCKWOOD PARK ACHILLIES MARRIHI 73557, c 4/6/66, s Rockwood Wisconsin Seiling Dominator, d Netherburn Hihope Marion.
- 2154 Stoll, H. J., GREENSLOPES NEVADA MARION 2nd 65296, c 15/3/66, s Ravenswood Totara Dennistoun, d Nevada Marion Princess 5th.
- 6-2155 Turner, Milton J., CROYDON TOPSY REGINA 60807, c 9/9/65, bred by C. V. Byron, s Croydon Lord Domino, d Croydon Topsy Posch.
- 1-2156 Vallenge, M. J., & Sons, ELMSDALE BARBARA 4th 61971, c 16/9/65, s Elmsdale Paul 35th, d Elmsdale Barbara 2nd.
- 2157 Wilkie, D. L., & Sons, CROOKSDALE BANJO JULIE 66664, c 2/7/65, s Smithfield Banjo, d Crooksdale Serenade Julie.
- 2158 Wilkie, D. L., & Sons, CROOKSDALE SB STARLET 71463, c 20/4/66, s Crooksdale Starbright Serenade, d Ingolston Starlet.
- 2159 Wood, J. F. & C. M., & Sons, GREENDALE MANOR FUSHIA 60829, c 28/8/65, s Greendale Frasea Manor, d Greendale Fushion.

312. COW, 5 years old (in milk).—Prizes: \$22, \$10, \$6, \$2, 5th and 6th Card.

- 2160 Galaview Pastoral Company, GALAVIEW FRA-SEA MADAM 54831, c 26/9/64, s Galaview Royal Frasea, d Galaview Madam Superior.
- 1-2161 Galaview Pastoral Company, GALAVIEW FRA-SEA MISS 54986, c 20/10/64, s Galaview Royal Frasea, d Riverina Royal Mistress.
- 2-2162 Good, Arthur, & Sons, CLARIS VALE DENNIS COUNTESS 56062, c 11/9/64, s Claris Vale Dennistoun, d Claris Vale Miss Countess.
- 6-2163 Good, Arthur, & Sons, CLARIS VALE DORA DELL 56347, c 27/9/64, bred by P. M. Pochford, s Ravenswood Prince Dennistoun 2nd, d Glenorma Dora Dell.
- 2164 Gordon, Keith R., DONACH PRINCESS AUDREY 56909, c 17/7/64, s Tassie PP Prince, d West Hill Audrey.
- 2165 Gordon, Keith R., DONACH PRINCESS TOITELLA 56915, c 2/1/65, s Tassie PP Prince, d Wenbrook Starlet Tassie.
- 3-2166 Marshall, R. B., CORHAN CHATSWORTH CHRYSANTHEMUM 56515, c 2/11/64, bred by C. Jager, s Corhan Snider Chatsworth, d Corhan Imperial Chatanoga.
- 4-2167 Marshall, R. B., PARINGA PRIDE PRIMULA 59675, c 8/6/65, s Brundee Pride Mercedes, d Mont Pellier Chief Priscilla.
- 2168 Salesian College, RUPERTSWOOD ROMEO CHUBBY 6th 62419, c 5/6/65, s Tassie Prince Romeo, d Rupertswood Aristocrat Chubby.
- 5-2169 Smith, Russell A., & Son, RAVENSWOOD TRANSVAAL JULIE 55379, c 5/9/64, s Ravenswood Transvaal Chief, d Ravenswood Repeater Julie.

- 2170 Stoll, H. J., PINEWOOD GEORGE DINAH 55940, c 1/9/64, bred by J. Pratt, s Ravenswood George Chief, d Chatsworth Diadema Dinah.
- 2171 Vallenge, M. J., & Sons, GLENORMA PB MISS 59606, c 1/1/65, bred by S. G. Nelson, s Glenorma Playboy, d Glenorma Wayward Miss.

CLASS

313. COW, 6 years old or over (in milk).—Prizes: \$22, \$10, \$6, \$2, 5th and 6th Card.

- 2172 Allez, K. G. & L. J., NANGIL KAYLENE 47282, c 12/4/63, bred by N. E. & G. Taig, s Blossom Park Flower Boy, d Nangil Kimnar.
- 2173 Andes Pastoral Co., ANDES FOND ROSE 48657, c 20/7/63, s Snider's Fond Hope King (imp.), d Andes Black Rose 3rd.
- 2174 Andes Pastoral Co., ANDES FOND WHYNOT 2nd 48659, c 9/5/63, s Snider's Fond Hope King (imp.), d Andes Whynot Joy 5th.
- 2175 Andes Pastoral Co., ANDES JEWEL MERCEDES 52521, c 19/4/64, s Sunshine Lord Jewel, d Andes Mercedes Rose.
- 2176 Christian Brothers College, SMITHFIELD FOND LOLA 43911, c 28/7/62, bred by R. A. Smith, s Snider's Fond Hope King (imp.), d Smithfield Viola.
- 2177 Galaview Pastoral Company, GALAVIEW FRA-SEA MINE 42608, c 9/7/62, s Galaview Royal Frasea, d Galaview Royal Mine.
- 2178 Galaview Pastoral Company, GALAVIEW ROYAL ELLA 38593, c 10/8/61, bred by J. V. Plattfuss, s Galaview Royal Russell, d Galaview Ella.
- 2179 Gardiner, C. P. & M., WATSONIA JESSIE 5th 36356, c 2/9/60, s Frasea Lord Jewel (imp.), d Watsonia Jessie 3rd.
- 2180 Houghton, John T., GALAVIEW LYN FRASEA 49024, c 6/10/63, bred by Wheatlands Pastoral Co., s Galaview Royal Frasea, d Galaview Lynette Princess.
- 2181 Marshall, R. B., BRUNDEE A. W. MIRO 3rd 47359, c 15/7/62, bred by V. J. Lamond, s Brundee Pride Mercedes, d Brundee A. W. Miro.
- 2182 Riedell, Mrs. C. A., DARENTH NORMA 53244, c 28/6/64, s Darenth Lord Triumph, d Darenth Lorna.
- 2183 Salesian College, RUPERTSWOOD ROMEO OLGA 42772, c 11/3/62, s Tassie Prince Romeo, d Rupertswood Mikado Olga.
- 2184 Sands, M. W. & J. M., QUAILROOST CARNATION NELLIE 28651, c 29/7/57, bred by M. W. Sands & Son, s Carnation Professor Nero (imp.), d Wattle Bank Sandcrest Sadie.
- 3-2185 Smith, R. W., & Son, GALAVIEW FRASEA JILL 47790, c 7/7/63, bred by Wheatlands Pastoral Co., s Galaview Royal Frasea, d Galaview Judith Adema.
- 2186 Stephens, W. P., & Son, BRUNDEE PRIDE NETHERLAND 7th 48559, c 22/8/63, bred by V. J. Lamond, s Brundee Baby Romeo, d Brundee Pride Netherland 2nd.
- 2187 Vallenge, M. J., & Sons, ELMSDALE MARGOSA ROSE 5th 40078, c 27/9/61, s Elmsdale Dutchlady Paul, d Elmsdale Margosa Rose.
- 2188 Wilkie, D. L., & Sons, CROOKSDALE BANJO ROSETTE 53570, c 24/7/63, s Smithfield Banjo, d Crooksdale Rosette.
- 2189 Wilkie, D. L., & Sons, CROOKSDALE EMMY 57878, c 16/5/64, s Ingolston Serenade Monarch, d Crooksdale Emerald.
- 2190 Wilkie, D. L., & Sons, CROOKSDALE JUDY 2nd 57879, c 8/5/64, s Crooksdale Wanted, d Crooksdale Judith.
- 2191 Wilkie, D. L., & Sons, CROOKSDALE STARLET JULIE 57880, c 20/5/64, s Crooksdale Wanted, d Crooksdale Juliet Girl.
- 2192 Wood, J. F. & C. M., & Sons, GREENDALE DINAH 49379, c 29/5/63, s Quailroost Carnation Terling, d Forest Glen Dianne.

314. *BEST VESSEL (cow or heifer, to be of good breed type).—Prizes: \$10, \$4, \$2.

Competition in this Class is limited to animals (in milk) entered in the ordinary Classes. The Judge may order the exhibits to be milked dry before making his final award.

Allez, K. G. & L. J.
Allitt, A. C. & N.
Andes Pastoral Co.

FRIESIANS

- Andes Pastoral Co.
 3- Christian Brothers College. -2176.
 Galaview Pastoral Company.
 Galaview Pastoral Company.
 Galaview Pastoral Company.
 Gardiner, C. P. & P.
 Good, Arthur, & Sons.
 Good, Arthur, & Sons.
 Gordon, Keith R.
 Houghton, John T.
 Marshall, R. B.
 Marshall, R. B.
 Marshall, R. B.
 Salesian College.
 Salesian College.
 Sands, M. W. & J. M.
 Smith, Russell A., & Son.
 Smith, Russell A., & Son.
 1- Sorraghan, Frank, Jnr. -2139
 Sorraghan, Frank, Jnr.
 2- Vallenge, M. J., & Sons. -2156.
 Vallenge, M. J., & Sons.
 Wilkie, D. L., & Sons.
 Wood, J. F. & C. M., & Sons.

CLASS

315. COW, 6 years old or over (in calf).—Prizes: \$12, \$6, \$4, \$2, 5th and 6th Card.

- 2193 Allez, K. G. & L. J., CLARIS VALE MARY MAY 43307, c 13/8/62, bred by A. Good & Sons, Claris Vale Sylvester, d Claris Vale Maryann.
 1-2194 Allitt, A. C. & N., GALAVIEW INA ELECT 52003, c 18/5/64, bred by Galaview Pastoral Co., s Riverina Royal Elect, d Riverina Superior Mistress.
 2195 Andes Pastoral Co., ANDES WHYNOT JOY 6th 46464, c 20/9/62, s Snider's Fond Hope King (imp.), d Andes Whynot Joy.
 2196 Marshall, R. B., BRUNDEE BUTTERCUP PRIDE 39720, c 30/9/61, bred by V. J. Lamond, s Brundee Pride Mercedes, d Peveril LJ Buttercup (imp.).
 2197 Marshall, R. B., BRUNDEE GC MIDGET 7th 44440, c 30/3/62, bred by V. J. Lamond, s Brundee Pride Mercedes, d Waikiri Midget (imp.).
 3-2198 Marshall, R. B., PARINGA HEATHER 44547, c 14/10/62, s Paringa Victory, d Ravenswood George Heather.
 2199 Orchard, D. J. & V. F., INGOLSTON EMPRESS 20818, c 11/4/56, bred by T. Gilmore, s Riversdale Prince Renown, d Ingolston Emerald.
 2200 Riedell, Mrs. C. A., DARENTH BEAUTY HOPE 38894, c 4/8/61, s Gilmore Hi-Hope (imp.), d Connemara Black Beauty.
 5-2201 Salesian College, RUPERTSWOOD CHUMMY TOPSY 52619, c 27/9/63, s Rupertswood Romeo Chummy, d Rupertswood Romeo Topsy.
 2202 Salesian College, RUPERTSWOOD ROMEO BEAUTY 40040, c 14/7/61, s Tassie Prince Romeo, d Rupertswood Carnation Beauty 2nd.
 2203 Salesian College, RUPERTSWOOD ROMEO JOSEPHA 52622, c 25/11/63, s Tassie Prince Romeo, d Rupertswood Patch Josepha.
 2204 Sands, M. W. & J. M., QUAILROOST FRASEA PEACHY 45894, c 28/11/62, bred by M. W. Sands & Son, s Quailroost Frasea Butterboy, d Quailroost Flora.
 2205 Smith, Russell A., & Son, RAVENSWOOD CHIEF JANET 2nd 48761, c 1/9/63, s Totara Repeater Chief (imp. N.Z.), d Ravenswood George Janet.
 2206 Smith, R. W., & Son, GLENHOPE NVA ISOBEL (imp.) 19994, c 13/6/54, bred by C. H. Humm & Son, s Glenstuart Netherland Victory, d Glenhope A. V. Isobel.
 2207 Smith, R. W., & Son, WATTLE BANK ISOBEL-LA 52416, c 4/3/64, s Elmsdale Sandrest Paul, d Glenhope NVA Isobel (imp.).
 2208 Sorraghan, Frank, Jnr., ROCKWOOD PARK DOMONIC BUTTERCUP 56582, c 25/4/64, s Rockwood Wisconsin Seiling Dominator, d Ravenswood Chief Buttercup.
 4-2209 Sorraghan, Frank, Jnr., ROCKWOOD PARK DOMONIC JANINE 51404, c 17/10/63, s Rockwood Wisconsin Seiling Dominator, d Rockwood Park Maple Jenny.
 2210 Vallenge, M. J., & Sons, MEADOW GLEN PRINCE JOHANNA 53448, c 14/1/64, bred by J. Calcraft, s Joselyn Reunion Prince, d Meadow Glen Mercedes Johanna.

- 2211 Vallenge, M. J., & Sons, SMITHFIELD ROSE-BUD 49158, c 10/5/63, bred by Reg Smith, s Seven Oaks Royal Squire, d Smithfield Rosebloom.
 2212 Wilkie, D. L., & Sons, CROOKSDALE STARLET 2nd 30661, c 16/11/58, s Elmsdale Wanted, d Ingolston Starlet.
 2213 Wilkie, D. L., & Sons, INGOLSTON STAR-BRIGHT 31330, c 14/8/59, bred by T. Gilmore, s Glenhope Netherland Serenade (imp.), d Ingolston Sunstar.
 2214 Wilkie, D. L., & Sons, UPPER LAPPAN JOSELIN 29522, c 10/10/57, bred by J. L. S. Cowan & Son, s Victoria Desire, d Upper Lappan Jubilee.

2179 in from class 313
 CLASS 2191 " " " "

316. COW, 5 years old (in calf).—Prizes: \$10, \$4, \$2, Card.

- 2215 Christian Brothers College, WATERFORD ADEMA HEROINE 61084, c 6/6/65, s Warrawee Adema Royal, d Rossvale Royal Heroine 2nd.
 2216 Galaview Pastoral Company, GALAVIEW GWENETH FRASEA 57208, c 16/3/65, s Galaview Royal Frasea, d Galaview Gwen Adema.
 2217 Marshall, R. B., PARINGA TASSIE MIRANDA 57119, c 24/1/65, s Tassie WR Dekol, d Paringa Marinda.
 2218 Smith, Russell A., & Son, RAVENSWOOD TRANSVAAL DIMPLE 55377, c 11/9/64, s Ravenswood Transvaal Chief, d Ravenswood Repeater Dimple.
 2219 Sorraghan, Frank, Jnr., ROCKWOOD PARK ACHILLIES SPOT 56578, c 1/10/64, s Rockwood Wisconsin Seiling Dominator, d Rockwood Park Super Spot.
 2220 Sorraghan, Frank, Jnr., ROCKWOOD PARK BLACK MAMMY 56581, c 30/10/64, s Brundee Marion Dandy, d Roselyn D. Blacklady.
 2221 Vallenge, Brian A. & M. C., NIFTY LODGE KIM 55918, c 22/8/64, bred by H. L. Read, s Mont Pelier Fairy Chief, d Savoy Daisy.
 2222 Vallenge, M. J., & Sons, ELMSDALE ROMA 10th 55868, c 13/11/64, s Elmsdale Sandrest Paul 2nd, d Elmsdale Roma.

317. COW, 4 years old (in calf).—Prizes: \$10, \$6, \$4, \$2, 5th and 6th Card.

- 2223 Andes Pastoral Co., ANDES JEWEL LILY 6th 65928, c 6/8/65, s Sunshine Lord Jewel, d Andes Bonnie Lily.
 2224 Good, Arthur, & Sons, CLARIS VALE MISS RONDA 62595, c 5/8/65, s Claris Vale Master, d Claris Vale Chief Rosalie.
 2225 Gordon, Keith R., DONACH BP JUDY 63025, c 2/11/65, s Donach BP Pride, d West Hill Judy 2nd.
 2226 Marshall, R. B., PARINGA BUTTERLASS PRIDE 63633, c 10/1/66, s Paringa Dandy Pride, d Brundee Buttercup Pride.
 2227 Orchard, D. J. & V. F., QUATRE BRAS FAITH 60781, c 15/7/65, bred by W. D. & N. M. McKean, s Watsonia Lad, d Quatre Bras Fond Hope.
 2228 Rockwood Wisconsin Stud, ROCKWOOD PARK FRANCIS MARY 68912, c 15/3/66, bred by Frank Sorraghan, Jnr., s Rockwood Wisconsin Seiling Dominator, d Roselyn Romeo Wayneira.
 2229 Salesian College, RUPERTSWOOD ADEMA HELEN 3rd 65448, c 30/4/66, s Rupertswood Prince Adema, d Rupertswood Romeo Helen 2nd.
 2230 Sorraghan, Frank, Jnr., ROCKWOOD PARK THE SHRIMP 68921, c 4/11/65, s Rockwood Wisconsin Seiling Dominator, d Rockwood Park Gigarre Chief.
 2231 Turner, Milton J., MAHOE KESTREL (imp.), c 20/7/65, bred by Dr. Haylock, s Mahoe Facula, d Mahoe Fairmont.
 2232 Vallenge, Brian, A. & M. C., ELMSLEA PRINCESS 65030, c 2/8/65, bred by M. J. Vallenge & Sons, s Elmsdale Dutchlady Paul, d Elmsdale Princess 2nd.
 2233 Vallenge, M. J., & Sons, ELMSDALE ROSEBUD 61989, c 3/7/65, bred by Reg Smith, s Smithfield Auckland, d Smithfield Rosebud.
 2234 Vallenge, M. J., & Sons, ELMSDALE ROSELLA 67792, c 15/4/66, bred by Reg Smith, s Smithfield Auckland, d Smithfield Rosella.

- 1-2235 Vallence, M. J., & Sons, WATSONIA JOY-BELLE 18th 66513, c 26/6/66, bred by C. P. & M. Gardiner, s Warrawee Olson Prince, d Watsonia Joybelle 14th.
- 2236 Wood, J. F. & C. M., & Sons, GREENDALE CHAMP LADY 60083, c 11/7/65, s Greendale Frasea Champ, d Greendale Frasea Lady.
- 4-2158 *trans from class 311.*
- CLASS**
318. COW, 3 years old (in calf).—Prizes: \$10, \$6, \$4, \$2, 5th and 6th Card.
- 2237 Allez, K. G. & L. J., ZELLA-VILLE PRUDENCE MONA 70703, c 29/7/66, s Crooksdale Prudence Olson, d Crooksdale Chief Mona.
- 2238 Calder, W. C., WANDILLA DIXIE 69645, c 24/11/66, s Tassie RB Sam 2nd, d Sherwood Diamond 3rd.
- 2239 Galaview Pastoral Company, GALAVIEW APPLE MISTY 68222, c 20/8/66, s Galaview Apple Chief, d Galaview Frasea Miss.
- 2240 Gardiner, C. P. & M., WATSONIA TRUDY 27th 74436, c 21/6/67, s Watsonia Imperial Gem, d Watsonia Trudy 17th.
- 2241 Gardiner, E. H., & Son, TARAGLEN DELLA 72950, c 2/4/67, s Pinewood George Pete, d Paringa Dancer.
- 2242 Good, Arthur, & Sons, CLARIS VALE FRASEA PEARL 71550, c 16/3/67, s Claris Vale Frasea Lord, d Claris Vale Pearl 2nd.
- 2243 Good, Arthur, & Sons, CLARIS VALE MISS JOY 67797, c 13/8/66, s Claris Vale Master, d Woodglen Joy.
- 2244 Marshall, R. B., PINEWOOD GEORGE CECILIA 70322, c 3/7/66, bred by J. Pratt, s Ravenswood George Chief, d Wenbrook Cecilia.
- 6-2245 Rockwood Wisconsin Stud, ROCKWOOD PARK RAGAPPLE BAMBINO 68914, c 6/8/66, bred by Frank Sorraghan, Jnr., s Bond Haven Ragapple Maple, d Brundee Babyface 6th.
- 2246 Salesian College, RUPERTSWOOD ADEMA CHUBBY 2nd 80469, c 15/2/67, s Rupertswood Prince Adema, d Rupertswood Romeo Chubby.
- 3-2128 *trans from class 310*
- 2-2135 " " " "
- 2247 Smith, Russell A., & Son, RAVENSWOOD MANNINGFORD PIEBE 67776, c 6/8/66, s Ravenswood Manningford Dennistoun, d Ravenswood Queen Piebe.
- 2248 Smith, Russell A., & Son, RAVENSWOOD MATADOR ROSETTE 74527, c 20/10/66, s Ravenswood Matador Chief, d Ravenswood Queen Rosette.
- 2249 Stephens, W. P., & Son, MHARA-VILLE MERCEDES JOY 66906, c 2/7/66, s Mhara Ville Mercedes Wayne, d Glenstuart Southern Joy (imp.).
- 2250 Vallence, Brian A. & M. C., ELMSLEA LAURA 73505, c 2/7/66, bred by Ryan & Sweeney, s Warrawee Adema Royal, d Lerderderg Romeo Laura.
- 2251 Vallence, M. J., & Sons, ELMSDALE DUTCH-LADY 16th 72608, c 14/9/66, s Forest Glen Calamity Kennedy, d Elmsdale Dutchladv 6th.
- 2252 Vallence, M. J., & Sons, SEVEN OAKS CHIEF LORRAINE 68369, c 11/10/66, bred by Trevvish, Bayer & Partners, s Craigmore Chief Squire, d Seven Oaks Ronald Lorraine.
- 2253 Wines, R. J., & Sons, ORLANDO FRASEA VICKY 73681, c 7/6/67, s Frasea Lord Jewel (imp.), d Coolangatta Victorian 2nd.

CHAMPION FRIESIAN COW, 3 years old and over
—(The Junior Champion shall not be eligible to compete for this award.)

Society's Sash and cash prize of \$10, presented by PETERS ICE CREAM (Vic.) PTY. LTD., WELLINGTON ROAD, PETERSVILLE, CLAYTON.

RESERVE CHAMPION FRIESIAN COW OR HEIFER.—Society's Sash and cash prize of \$5, presented by PETERS ICE CREAM (Vic.) PTY. LTD., WELLINGTON ROAD, PETERSVILLE, CLAYTON.

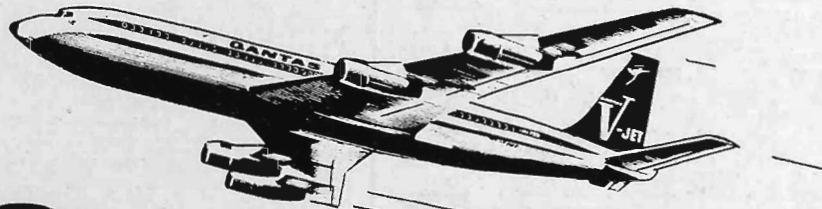

**Go out to
the world
with
QANTAS**

FRIESIANS

CLASS

319. HEIFER, 2 years old (in milk).—Prizes: \$18, \$10, \$6, \$2, 5th and 6th Card.

- 4-2254 Allez, K. G. & L. J., ZELLA-VILLE FRASEA JO-ONNE 75620, c 7/7/67, s Frasea Lord Jewel (imp.), d Zella-Ville Jo-anne.
- 5-2255 Allitt, A. C. & N., ULTIMATE FRASEA GRACEFUL 75714, c 15/7/67, s Frasea Lord Jewel (imp.), d Galaview Royal Graceful.
- 2256 Allitt, A. C. & N., ULTIMATE FRASEA GRACIOUS 76519, c 11/9/67, s Frasea Lord Jewel (imp.), d Ultimate Graceful.
- 1-2257 Andes Pastoral Co., ANDES PG MAIDA 3rd 80750, c 16/7/67, s Andes Prince George, d Sunshine Snider's Maida 3rd.
- 2258 Andes Pastoral Co., ANDES ROSEVALE WHYNOT 2nd 80757, c 23/8/67, s Andes Rosevale King 2nd, d Andes Fond Whynot.
- 2259 Galaview Pastoral Company, GALAVIEW FRASEA MARIE 74086, c 4/7/67, s Galaview Royal Frasea, d Riverina Royal Girl.
- 2260 Galaview Pastoral Company, GALAVIEW SILVER POLICY 74333, c 3/7/67, s Galaview Silver Apple, d Galaview Frasea Lass 2nd.
- 2261 Good, Arthur, & Sons, CLARIS VALE DOMINO BECKY 74993, c 23/8/67, s Claris Vale Dennis Domino, d Claris Vale Repeater Biddy.
- 2262 Good, Arthur, & Sons, CLARIS VALE ROYAL STYLE 2nd 73919, c 19/7/67, s Claris Vale Royal Bid, d Claris Vale Chief Style.
- 6-2263 Gordon, Keith R., DONACH B.P. EILEEN 81255, c 12/10/67, s Donach B.P. Pride, d Tassie Inka Eileen.
- 2264 Houghton, John T., ANDES ROSEVALE SUE 80755, c 17/7/67, bred by Andes Pastoral Co., s Andes Rosevale King 2nd, d Andes Kol Sue.
- 2265 Marshall, R. B., PARINGA FRASEA PRIM 74311, c 11/7/67, s Frasea Lord Jewel (imp.), d Ingolston Prim.
- 2266 Marshall, R. B., PARINGA MILO BELINDA 76333, c 14/9/67, s Paringa Dandy Milo, d Mont Pellier Chief Bettina.
- 2267 Marshall, R. B., PARINGA SQUIRE ELISSA 75567, c 13/7/67, s Ingolston Squire, d Paringa Dandy Elsa.
- 2268 Salesian College, RUPERTSWOOD PERFECTION TOPSY 80482, c 21/7/67, s Rupertswood Perfection Chummy, d Rupertswood Chummy Topsy.
- 2269 Sorraghan, Frank, Jnr., ROCKWOOD PARK SOVEREIGN BUTTERCUP 77490, c 4/8/67, s Rockwood Park Ragapple Andy, d Rockwood Park Achilles Buttercup.
- 2-2270 Turner, Milton J., CROYDON TOPSY JEWEL 74842, c 1/7/67, bred by C. F. Byron, s Frasea Lord Jewel (imp.), d Croydon Topsy Echo.
- 2271 Vallenge, M. J., & Sons, ELMSDALE DUTCH-LADY 18th 78436, c 29/9/67, s Forest Glen Calamity Kennedy, d Elmsdale Dutchlady 10th.
- 2272 Vallenge, M. J., & Sons, KINFALLOCH RENOWN GLENIS, c 10/10/67, bred by D. & G. T. Bathgate, s Sahara Renown Jeff, d Glen Stuart K.C. Lola.

3-2288 *Trans from class 320.*

320. HEIFER, 2 years old (not in milk and not necessarily in calf).—Prizes: \$10, \$6, \$4, \$2, 5th and 6th Card.

- 2273 Allez, K. G. & L. J., ZELLA-VILLE SUPER KAYLENE 2nd 77984, c 24/10/67, s Galaview Super Frasea, d Nangil Kaylene.
- 2274 Allitt, A. C. & N., ULTIMATE FRASEA KATE 76520, c 14/9/67, s Frasea Lord Jewel (imp.), d Ultimate Kate.
- 2275 Allitt, A. C. & N., ULTIMATE FRASEA VIOLET 75716, c 12/8/67, s Frasea Lord Jewel (imp.), d Ultimate Sweet Violet.
- 2276 Calder, W. C., WANDILLA EVE 74868, c 2/7/67, s Tassie R.B. Sam 2nd, d Wandilla Heilio Eva.
- 2277 Calder, W. C., WANDILLA SERENADE DORIS 2nd 75736, c 17/7/67, s Wandilla Sheldon, d Wandilla Serenade Doris.
- 2278 Good, Arthur, & Sons, CLARIS VALE ROYAL ROXANE 74969, c 10/9/67, s Claris Vale Royal Bid, d Claris Vale Chief Rose.
- 2279 Goodfellow, William, GOWER PARK SHEILA 77425, c 2/7/67, s Milwood Alcartra King, d Gower Park Pride Rita.

- 2280 Marshall, R. B., PARINGA MILO MIRALLAN 76334, c 16/8/67, s Paringa Dandy Milo, d Paringa Tassie Miranda.
- 2281 O'Loughlin, M. J., LOCH LYN LINDA 3rd 76961, c 12/7/67, s Elmsdale Kennedy 2nd, d Loch Lyn Linda.
- 2282 Prater, E. R., VALLEY FIELD'S TOPSY 2nd 83790, c 3/10/67, s Craigmere Ruby Duke, d Valley Field's Topsy.
- 2283 Smith, Russell A., & Son, RAVENSWOOD DEKOL JULIE 3rd 80664, c 20/11/67, s Ravenswood Dekol Dennistoun, d Ravenswood Repeater Julie.
- 2284 Smith, R. W., & Son, ARARAMA LOLITA 78415, c 29/8/67, bred by J. M. Sorraghan, s Warrawee Victorious Winston, d Andes Fond Sue.
- 2285 Sorraghan, Frank, Jnr., ROCKWOOD PARK ACHILLIES MERINO 77482, c 20/9/67, s Rockwood Wisconsin Seiling Dominator, d Netherburn Hihope Marion.
- 2286 Sorraghan, Frank, Jnr., ROCKWOOD PARK ACHILLIES NARDI 77483, c 26/9/67, s Rockwood Wisconsin Seiling Dominator, d Nevada Marion Princess 14th.
- 2287 Sorraghan, Frank, Jnr., ROCKWOOD PARK ACHILLIES PRINCESS 77485, c 5/9/67, s Rockwood Wisconsin Seiling Dominator, d Roselyn Princess Beauty.
- 2288 Vallenge, M. J., & Son, ELMSDALE OAK 10th 84135, c 2/9/67, s Frasea Lord Jewel (imp.), d Elmsdale Oak 6th.
- 2289 Wilkie, D. L., & Sons, CROOKSDALE SNOWMAN STARBRIGHT, c 17/9/67, s Crooksdale Starlet Snowman, d Ingolston Starbright.
- 2290 Wilkie, D. L., & Sons, CROOKSDALE SNOWMAN STARLET, c 22/9/67, s Crooksdale Starlet Snowman, d Crooksdale Starlet 2nd.
- 2291 Wines, R. J., & Sons, ORLANDO FRASEA MODEL 76810, c 16/10/67, s Frasea Lord Jewel (imp.), d Coolangatta Topsy 43rd.

CLASS

321. HEIFER, born 1/1/68 to 30/6/68 (inclusive).—Prizes: \$10, \$6, \$4, \$2, 5th and 6th Card.

- 2292 Galaview Pastoral Company, GALAVIEW MAGIC CHARON 80219, c 3/3/68, s Galaview Magic Frasea, d Galaview Princess Cheryl 2nd.
- 2293 Gardiner, C. P. & M., WATSONIA INKALINE 2nd 84417, c 25/6/68, s Watsonia Imperial Gem, d Mont Pellier Royal Inkaline.
- 2294 Good, Arthur, & Sons, CLARIS VALE R.E. DOREEN 80288, c 2/3/68, s Claris Vale Regent Elect, d Claris Vale Chief Doreen.
- 2295 Gordon, Mrs. G. D., TASSIE B.A. ALTHACA 2nd 79885, c 4/1/68, bred by N. Lucas, s Tassie Burkeyje Adema, d Tassie B.P. Althaca.
- 2296 Houghton, John T., MOOKARA APPLE ELISSA 81453, c 9/3/68, s Mookara Apple Lynley, d Tassie Princess E Lois 2nd.
- 2297 Rodian Investments Pty. Ltd., DANRAS MARJORIE 82097, c 24/5/68, bred by D. A. & S. P. Wallace, s Frasea Lord Jewel (imp.), d Paringa Marinda.
- 2298 Salesian College, RUPERTSWOOD ADEMA CHUBBY 3rd 87866, c 20/1/68, s Rupertswood Prince Adema, d Rupertswood Romeo Chubby.
- 2299 Smith, Russell A., & Son, RAVENSWOOD TRANSVAAL EDITH 2nd 80681, c 26/2/68, s Ravenswood Transvaal Chief, d Ravenswood Dennistoun Edith 2nd.
- 2300 Turner, Milton J., GLENFAIR REGINA JEWEL 80122, c 8/3/68, bred by C. F. Byron, s Frasea Lord Jewel (imp.), d Croydon Monica Regina.
- 2301 Vallenge, Brian A. & M. C., ELMSLEA MARGOSA ROSE 79044, c 15/1/68, s Brundee Regina Calamity, d Elmsdale Margosa Rose 4th.
- 2302 Vallenge, M. J., & Son, ELMSDALE MARGOSSA ROSE 13th 87252, c 11/2/68, s Elmsdale Dutch Lady Paul, d Elmsdale Margosa Rose 8th.
- 2303 Wilkie, D. L., & Sons, CROOKSDALE S.M. JULIET, c 1/2/68, s Crooksdale Starlet Snowman, d Crooksdale Juliet.
- 2304 Wines, R. J., & Sons, ORLANDO FANCY 79376, c 20/1/68, s Orlando Fond Voyager, d View Hill Model Fancy.

BOOKS FOR THE HOME LIBRARY

A small selection from our stock — please write or call for information about books on any subject.

A GUIDE TO NATIVE AUSTRALIAN PLANTS, by A. M. Blombery. \$15.00

A book for study and reference, but also of practical use for growers. Many illustrations in colour and black-and-white.

JEAN BOWRING'S NEW CAKE DECORATING BOOK. \$3.95

Everything the home cake decorator needs to know. Easy-to-follow instructions and many new recipes and designs. Illustrations on every page, many in colour.

BRUNNING'S AUSTRALIAN GARDENER, \$4.25

revised throughout by Ernest E. Lord.

The standard book on the planning and making of the home garden, together with the selection and growing of shrubs, flowers, vegetables and fruits. Illustrated.

AUSTRALIAN ROCKS, MINERALS AND GEMSTONES, by R. O. Chalmers. \$11.50

An authoritative and comprehensive guide for the amateur collector and the serious student of geology. Profusely illustrated with colour photographs.

THE HOSTESS COOK BOOK, by Helen Cox. \$4.50

Over 750 delicious recipes and special menus, with suggested courses for all meals and special occasions. Many illustrations.

WATERFOWL IN AUSTRALIA, by H. J. Frith. \$11.50

The most comprehensive book written on any group of Australian birds. Lavishly illustrated with colour plates and photographs, identification charts, distribution maps, etc.

KELPIE AND CATTLE DOG, by Monty Hamilton-Wilkes. \$4.25

A complete guide to raising and training them for work. Illustrated throughout in colour and black-and-white.

THE SNAKES OF AUSTRALIA, by J. R. Kinghorn. \$4.00

A new and revised edition, fully illustrated in colour, this work describes and illustrates 137 distinct species of snakes.

THEY ALL RAN WILD, by Eric C. Rolls. \$6.75

An excellently written historical and scientific account of pests on the land in Australia. The rabbit, the fox, the wild cat, the camel—in fact everything from rats to donkeys. Illustrated.

FORESTS OF AUSTRALIA, by Alexander Rule. \$6.75

A comprehensive picture of our forest regions and vegetation—with detailed accounts of improved research, conservation, local control and legislation. Illustrated.

FISHING IN AUSTRALIA, by Lance Wedlick. \$5.95

A guide to all types of fishing, whether freshwater or saltwater, or in sea, lake or stream—with tips on gear, the habits of fish and how to catch them. Illustrated.

TREES OF THE AUSTRALIAN BUSH, by Eric Worrell. \$4.50

A popular guide to their identification. Almost 200 photographs, many in full colour, with descriptive text.

From:

ROBERTSON & MULLENS

107-113 ELIZABETH ST.,

MELBOURNE. ('Phone 60-1711)

FRIESIANS

CLASS

322. HEIFER, born 1/7/68 to 31/12/68 (inclusive).—Prizes: \$8, \$6, \$4, \$2, 5th and 6th Card.

- 2305 Allitt, A. C. & N., ULTIMATE PEACEFUL PRIMROSE 2nd 86212, c 12/11/68, s Galaview Peaceful Frasea, d Ultimate Fond Violet.
- 2306 Andes Pastoral Co., ANDES P.G. COLANTHA 2nd 87703, c 7/8/68, s Andes Prince George, d Andes Jewel Colanthe.
- 2307 Christian Brothers College, WATERFORD ADEMA VIOLA 84634, c 1/8/68, s Warrawee Adema Ambassador, d Smithfield Fond Lola.
- 2308 Christian Brothers College, WATERFORD ROYAL MARCIA 84639, c 29/7/68, s Green Vista Royal League, d Waterford Marcia.
- 2309 Fraser, A. T., DANRAS FANCY 82096, c 1/7/68, bred by D. A. & S. P. Wallace, s Frasea Lord Jewel, d Garinga Frolic.
- 2310 Galaview Pastoral Company, GALAVIEW SUPREME GRACIOUS 83269, c 20/7/68, s Galaview Supreme Beau, d Galaview Magic Gracious.
- 2311 Gardiner, C. P. & M., WATSONIA ELSIE ANNE 5th 84416, c 13/7/68, s Watsonia Imperial Gem, d Watsonia Elsie Anne.
- 2312 Good, Arthur, & Sons, CLARIS VALE CHIEF DORA 84731, c 6/9/68, s Ravenswood Lyons Chief, d Claris Vale Dora Dell.
- 1-2313 Goodfellow, William, GOWER PARK EMERALD 86647, c 3/10/68, s Ingolston David Snowman, d Greendale Frasea Emerald.
- 2314 Gordon, Mrs. G. D., DONACH PRINCESS ELLA 85405, c 23/7/68, bred by Keith R. Gordon, s Tassie P.P. Prince, d Tassie Ella Dekal 2nd.
- 2-2315 Gordon, Keith R., DONACH R.R. FAITH 85411, c 24/7/68, s Donach R.R. Regent, d Donach Burkeyje Faith.
- 2316 Gordon, Keith R., DONACH R.R. NELLIE 85413, c 19/7/68, s Donach R.R. Regent, d Donach Princess Nellie.
- 6-2317 Hore, M. T., & Son, ELMAR LAURAL 5th 84464, c 15/7/68, s Frasea Lord Jewel (imp.), d Elmar Laural 2nd.
- 2318 Houghton, John T., MOOKARA APPLE DING DONG 82548, c 22/7/68, s Mookara Apple Lynley, d Claris Vale Belle.
- 5-2319 Houghton, John T., MOOKARA SISTER LYNDA 83760, c 4/8/68, s Kywong Benedict, d Galaview Lyn Frasea.
- 2320 O'Loughlin, M. J., LOCH LYN SANDMAID 4th 85258, c 14/9/68, s Elmsdale Kennedy 2nd, d Loch Lyn Sandmaid.
- 4-2321 Plattfuss, I. F., GALAVIEW MAGIC IVY 83263, c 6/7/68, bred by Galaview Pastoral Co., s Galaview Magic Frasea, d Galaview Lynette Princess.
- 2322 Prater, E. R., VALLEY FIELD'S GLENDY 2nd 89545, c 20/8/68, s Glenjoy Blotch Duke 3rd, d Valley Field's Glendy.
- 2323 Prater, E. R., VALLEY FIELD'S NOREEN 89546, c 1/9/68, s Valley Field's Pedro, d Watsonia Noreen.
- 2324 Riedell, Mrs. C. A., DARENTH LADY JEWEL 2nd 82989, c 10/7/68, s Darenth Lord Triumph, d Darenth Doris Jewel.
- 2325 Salesian College, RUPERTSWOOD JOYBOY DIAMOND 2nd 90024, c 12/9/68, s Rupertswood Romeo Joyboy 4th, d Warrawee Princess Diamond.
- 2326 Smith, R. W., & Son, ARARAMA BETTY 88904, c 23/7/68, bred by Tasmanian Pastoral Company, s Hemerford Superior Caddie, d Andes Kol Royal.
- 2327 Sorraghan, Frank, Jnr., ROCKWOOD PARK EXPO CHEDDAR 2nd 88158, c 23/7/68, s Rockwood Park Majestic Maple, d Rockwood Park Achilles Cheddar.
- 2328 Sorraghan, Frank, Jnr., ROCKWOOD PARK EXPO TINKA 88165, c 1/7/68, s Rockwood Park Majestic Maple, d Rockwood Park Ragapple Tinka.
- 2329 Vallenge, Brian A. & M. C., ELMSLEA PRINCESS 5th 91287, c 25/8/68, s Brundee Rosebloom Julian, d Elmslea Princess.
- 3-2330 Vallenge, M. J., & Sons, KINFALLOCH L.G. BAMBINA, c 21/9/68, bred by D. G. T. Bathgate, s Kinfalloch Lucky Glendie, d Kinfalloch B.C. Bim.

- 2331 Wilkie, D. L., & Sons, CROOKSDALE BANJO JULIE 2nd, c 26/8/68, s Crooksdale Starbright Serenade, d Crooksdale Banjo Julie.
- 2332 Wines, R. J., & Sons, ORLANDO FRASEA TOPSY 84436, c 1/8/68, s Frasea Lord Jewel (imp.), d Claris Vale Chief Topsy 3rd.

JUNIOR CHAMPION FRIESIAN HEIFER, 2 years
 2257 old or under (in milk or dry).—Society's Sash.
RESERVE JUNIOR CHAMPION FRIESIAN
 2302 HEIFER.—Society's Sash.

CHAMPION DAIRY COW

THE VICTORIAN FARMER'S UNION offers a trophy order and cash prize of a total value of \$100 for competition among the Red Poll, Dairy Shorthorn, Australian Illawarra Shorthorn, Ayrshire, Jersey, Guernsey and Friesian breeds. For full particulars see end of this section.

BULL CLASSES

To be eligible for these Classes all bulls must either:—

- (i) be from dams which, in one lactation period have gained a certificate in a test recognised by the Friesian Cattle Club of Australia (Victorian Branch) before 1st July preceding the Show. Production for the current year will only be taken into consideration if the calving date preceding the lactation was on or before 31st August, 1968. The age standards for production to be recognised as a minimum are those of the Victorian Government Herd Test as follow:—

	273 days	300 days
Junior 2 year old	230	260 lbs. b/fat
Senior 2 year old	250	280 " "
Junior 3 year old	270	300 " "
Senior 3 year old	290	320 " "
Junior 4 year old	310	330 " "
Senior 4 year old	330	340 " "
Mature	350	350 " "

Certificates of tests other than Victorian Government Herd Test or Accreditation Schemes must accompany the entry form for checking by the Friesian Cattle Club of Australia (Victorian Branch), except that in the instance of the Victorian Herd Improvement Association when the unit number, herd number and cow number must be stated.

- or (ii) have at least ten daughters which have produced the above quantities of butter fat.

CLASS**323. BULL, 5 years old or over.—Prizes: \$20, \$8, \$4, Card.**

- 2333 Galaview Pastoral Company, GALAVIEW MAGIC FRASEA 16913, c 13/8/63, bred by Wheatlands Pastoral Co., s Galaview Royal Frasea, d Galaview Regina.
- 2334 Kee, J. V., PINEWOOD DANDY 18169, c 2/7/63, bred by J. G. Donald, s Brundee Marion Dandy, d Goulburn Lyrical.
- 2335 Marshall, R. B., PARINGA DANDY MILO 19952, c 9/11/64, s Paringa Dandy, d Brundee A.W. Miro 3rd.
- 2336 O'Loughlin, M. J., ELMSDALE KENNEDY 2nd 18291, c 2/4/64, bred by M. J. Vallenge & Sons, s Forest Glen Calamity Kennedy, d Elmsdale Dutchlady 6th.
- 2337 Stephens, W. P., & Son, MHARA-VILLE MERCEDES WAYNE 17720, c 5/8/63, s Brundee Pride Mercedes, d Koromiko R.A. Spot (imp.).

FRIESIANS

- 2338 Trethowan, H. D. & D. A., WATSONIA ANNE IMPROVER Vol. 24, c 9/8/64, bred by C. P. & M. Gardiner, s Watsonia Olson Improver, d Watsonia Anne 9th.
- 2339 Vallence, M. J., & Sons, FOREST GLEN CALAMITY KENNEDY 12914, c 28/9/60, bred by D. M. & C. A. Negri, s Brundee Regina Calamity, d Forest Glen Miss Joy.
- 2-2340 Williams, T. E. & Mrs. H. D., GRAYHOLM STARBRIGHT 13840, c 28/4/61, bred by G. H. Staben, s Galaview Russeller Mine, d Grayholm Camelia.

CLASS

324. BULL, 4 years old.—Prizes: \$20, \$8, \$4, Card.

- 3-2341 Calder, W. C., WANDILLA SHELDON 21515, c 9/7/65, bred by W. Harris, s Meadow Glen Reunion Larwood, d Ingolston Sheild.
- 1-2342 Good, Arthur, & Sons, CLARIS VALE JOE MASTER 22178, c 10/10/65, s Claris Vale Master, d Ravenswood Chief Johanna.
- 4-2343 Smith, R. W., & Son, GALAVIEW APPLE PRINCE 21054, c 13/7/65, bred by Galaview Pastoral Co., s Galaview Apple Chief, d Galaview Princess Margaret.
- 2-2344 Thomas, F. L., MEADOW VIEW PRINCE ADEMA 3rd 22051, c 27/8/65, s Galaview Prince Charming 3rd, d Watsonia Queenie 5th.

325. BULL, 3 years old.—Prizes: \$18, \$10, \$6, \$2, 5th and 6th Card.

- 2-2345 Allitt, A. C. & N., INGOLSTON DAVID MASTER 24343, c 1/8/66, bred by K. M. Gilmore, s Ingolston Serenade David, d Ingolston Maida.
- 1-2346 Good, Arthur, & Sons, CLARIS VALE REGENT BOY 23947, c 15/8/66, s Claris Vale Request 2nd, d Claris Vale Blondie 5th.
- 2347 Gordon, Keith R., DONACH R.R. REGENT 25684, c 24/8/66, bred by N. Lucas, s Tassie Burkeyje Regent, d Tassie R.R. Felicia 3rd.
- 3-2348 Gordon, Keith R., TASSIE ADEMA STEVEN 24781, c 16/9/66, bred by N. Lucas, s Tassie Burkeyje Adema, d Tassie Princess Stella 2nd.
- 5-2349 Salesian College, PARINGA ARISTOCRAT VICTORY 23652, c 12/7/66, bred by R. B. Marshall, s Paringa Victory, d Seven Oaks Amanda.
- 2350 Smith, Russell A., & Son, RAVENSWOOD JULIAN DENNISTOUN 2nd 26319, c 30/10/66, s Ravenswood Dennistoun George, d Ravenswood Eve Julie.
- 2351 Smith, R. W., & Son, ELMSDALE ROYAL BEAU 25565, c 19/9/66, bred by M. J. Vallence & Sons, s Trailynd Royal Beau (imp.), d Elmsdale Judith 2nd.
- 6-2352 Stoll, H. J., KALYAN KING GEORGE 23959, c 21/7/66, bred by P. S. & N. J. McCausland, s Kalyan Sniders Julian, d Kalyan Moonshine.
- 4-2353 Turner, Milton J., GALAVIEW MAGIC APPLE 23734, c 21/7/66, bred by Galaview Pastoral Co., s Galaview Magic Frasea, d Galaview Real Apple.
- 2354 Vallence, M. J., & Sons, ELMSDALE KENNEDY 21st 25927, c 16/3/67, s Forest Glen Calamity Kennedy, d Elmsdale Margosa Rose 8th.
- 2355 Wood, J. F. & C. M., & Sons, GREENDALE FUGI DINETIME 24321, c 5/10/66, s Greendale Fugi, d Greendale Frasea Dine.

CHAMPION FRIESIAN BULL 3 years old and over.

—(The Junior Champion shall not be eligible to compete for this award.) Society's Sash and cash prize of \$10, presented by PETERS ICE CREAM (Vic.) PTY. LTD., WELLINGTON ROAD, PETERSVILLE, CLAYTON.

RESERVE CHAMPION FRIESIAN BULL.

Society's Sash and cash prize of \$5, presented by PETERS ICE CREAM (Vic.) PTY. LTD., WELLINGTON ROAD, PETERSVILLE, CLAYTON.

CLASS

326. BULL, 2 years old.—Prizes: \$10, \$6, \$4, \$2, 5th and 6th Card.

- 2356 Allez, K. G. & L. J., ZELLA-VILLE SUPER LADDIE 2nd 27608, c 27/10/67, s Galaview Super Frasea, d Bellshill Lana.
- 2-2357 Allitt, A. C. & N., ULTIMATE THELMA FRASEA 26771, c 3/8/67, s Frasea Lord Jewel (imp.), d Galaview Royal Thelma 3rd.
- 2358 Gardiner, C. P. & M., WATSONIA RADIATOR 26578, c 19/7/67, s Watsonia Imperial Jewel, d Watsonia Alma.
- 2359 Goodfellow, William, INGOLSTON STANDARD STARMAN 28149, c 25/9/67, bred by K. M. Gilmore, s Ingolston Serenade Standard, d Ingolston Sunstar.
- 2360 Gordon, Keith R., DONACH B.P. DEKOL 2nd 28691, c 15/8/67, s Donach B.P. Pride, d Tassie Ella Dekol 2nd.
- 2-2361 Marshall, R. B., PARINGA BUTTERKING VICTORY 26695, c 31/7/67, s Paringa Victory, d Brundee Buttercup Pride.
- 2362 Orchard, D. J. & V. F., DAVAL PARK FORTUNE 27386, c 17/9/67, s Wandilla Serenade Kennedy, d Quatre Bras Faith.
- 2363 Robertson, R. W. & P. E., MAXMOUNT SNIDERS VISCOUNT 27011, c 8/8/67, s Sniders Fond Hope King (imp.), d Coolangatta Victorian 4th.
- 2-2364 Rodian Investments Pty. Ltd., GALAVIEW APPLE LORDLYCEUM 27452, c 18/10/67, bred by Galaview Pastoral Co., s Galaview Apple Chief, d Galaview Frasea Lady.
- 2365 Smith, R. W., & Son, WATTLE PARK PRINCE SEGIS 27677, c 30/10/67, s Tassie Segis Prince 2nd, d Wattle Bank Segis Sandhurst.
- 2366 Smith, R. W., & Son, WATTLE BANK SANDREST INVINCIBLE 27678, c 2/10/67, s Ravenswood Dauntless Invincible, d Wattle Bank Sandrest Isobel.
- 2367 Wilkie, D. L., & Sons, CROOKSDALE GORDON, c 2/9/67, s Crooksdale Starlet Snowman, d Crooksdale Superior.
- 2-2368 Williams, T. E. & Mrs. H. D., MARION DALE CENTURION 26336, c 24/7/67, bred by T. Williams, s Grayholm Starbright, d Marion Dale Camelia.
- 2-2369 Wines, R. J., & Sons, ORLANDO CHARMING JEWEL 27154, c 31/7/67, s Frasea Lord Jewel (imp.), d Corhan Ross Charm.
327. BULL, born 1/1/68 to 30/6/68 (inclusive).—Prizes: \$10, \$6, \$4, \$2, 5th and 6th Card.
- 2-2370 Allitt, A. C. & N., ULTIMATE SUPERIOR BEAU 30402, c 15/3/68, s Trailynd Royal Beau (imp.), d Ultimate Superior Kate.
- 2-2371 Calder, W. C., WANDILLA PAUL 3rd 28688, c 21/1/68, s Wandilla Sheldon, d Ingolston Posie.
- 2-2372 Christian Brothers College, WATERFORD ROMEO SAM 28323, c 14/1/68, s Waterford Romeo Frederick, d Waterford Romeo Supreme.
- 2373 Galaview Pastoral Company, GALAVIEW MAGIC EWAN 28350, c 20/3/68, s Galaview Magic Frasea, d Onirem Margaret.
- 2374 Good, Arthur, & Sons, CLARIS VALE POSCH MERCEDES 28380, c 1/4/68, s Claris Vale Posch Lad, d Claris Vale Mary Ann.
- 2375 Marshall, R. B., PARINGA SOVEREIGN VICTORY 28665, c 14/3/68, s Paringa Victory, d Brundee Segis Sadie 4th.
- 2376 Prater, E. R., VALLEY FIELD'S MURRABA 31400, c 25/6/68, s Craigmere Ruby Duke, d Swanpool Viola.
- 2377 Thomas, F. L., MEADOW VIEW CAD 29895, c 25/6/68, s Coolangatta Adema 4th, d Meadow View Royal Rosi.
- 2-2378 Turner, H. H. & O. M., OLIVE PARK HUNTER 30213, c 2/5/68, s Elmslea Kennedy, d Upper Lappan Hunter.
- 2379 Turner, Milton J., GLENFAIR POSCH BEAU 28332, c 26/3/68, bred by C. F. Byron, s Trailynd Royal Beau (imp.), d Croydon Topsy Regina.
- 2380 Vallence, Brian A. & M. C., ELMSLEA KENNEDY 2nd 31058, c 26/5/68, bred by G. F., D. A. & M. Vallence, s Elmsdale Kennedy 8th, d Nevada Princes Doreen 4th.

FRIESIANS

CLASS

- 328. BULL, born 1/7/68 to 31/12/68 (inclusive).—**
Prizes: \$10, \$6, \$4, \$2, 5th and 6th, Card.
- 2381 Allitt, A. C. & N., ULTIMATE PEACEFUL DENNISTOUN 30262, c 20/8/68, s Galaview Peaceful Frasea, d Ultimate Kate.
- 2382 Barastoc Experimental Farms, BARASTOC DANDY SHOWBOY 30291, c 9/11/68, s Frasea Lord Jewel (imp.), d Barastoc Gipsy Rose.
- 4- 2383 Barastoc Experimental Farm, BARASTOC JEWEL CHIEF 29429, c 28/7/68, s Frasea Lord Jewel (imp.), d Claris Vale Chief Rosetta.
- 2384 Galaview Pastoral Company, GALAVIEW ROYAL GRENADIER 29708, c 30/8/68, s Galaview Apple Royal, d Galaview Frasea Mine.
- 2385 Gardiner, C. P. & M., WATSONIA OUR GEM 30361, c 16/8/68, s Watsonia Imperial Gem, d Watsonia Alma.
- 2386 Gardiner, E. H., & Son, ORLANDO SUPREME ROSS 29622, c 21/7/68, bred by R. J. Wines & Sons, s Galaview Supreme Magic, d Orlando Rosslyn Charm.
- 6- 2387 Good, Arthur, & Sons, CLARIS VALE MODEL CHIEF 29462, c 9/8/68, s Ravenswood Lyons Chief, d Claris Vale Dennis Countess.
- 2388 Gordon, Keith R., DONACH BRABAZON 2nd 31803, c 2/7/68, s Tassie Brabazon, d Donach Rosalie.
- 3- 2389 Hore, M. T., & Son, ELMAR FILLFRASEA 29633, c 16/7/68, s Frasea Lord Jewel (imp.), d Elmar Feast.
- 2390 Kee, J. V., PINWOOD GEORGE PETER 2nd 29817, c 15/7/68, bred by John Pratt, s Ravenswood George Chief, d Shrlidu Petal.
- 2391 King Brothers, ROWSVALE PAUL 2nd 31236, c 30/7/68, s Elmsdale Paul 87th, d Elmsdale Primrose 9th.
- 2- 2392 Marshall, R. B., CALTHORPE MERCEDES KORNDYKE 29603, c 1/8/68, bred by K. L. Perkins, s Calthorpe Prince Korndyke, d Calthorpe Mercedes Beats.
- 2393 Marshall, R. B., PARINGA PRIDE FRASEA 29417, c 16/7/68, s Frasea Lord Jewel (imp.), d Brundee Buttercup Pride.
- 5- 2394 Plattfuss, I. F., GALAVIEW ROYAL GEORGE 29296, c 25/7/68, bred by Galaview Pastoral Co., s Galaview Apple Royal, d Galaview Frasea Queen.
- 2395 Plattfuss, I. F., GALAVIEW ROYAL MAYNE 29297, c 5/7/68, bred by Galaview Pastoral Co., s Galaview Apple Royal, d Galaview Frasea Madam.
- 2396 Prater, E. R., ANDES KING WHYNOT 2nd 31366, c 23/8/68, bred by Andes Pastoral Company, s Sunshine Snider's King, d Andes Whynot.
- 2397 Riedell, Mrs. C. A., DARENTH CHIEF NORMAN 29177, c 1/7/68, s Blossom Park Judith Chief, d Darenth Norma.
- 2398 Rodjan Investments Pty. Ltd., RODJANDA ANDREW 29937, c 10/7/68, bred by C. P. & M. Gardiner, s Watsonia Frasea Triumph, d Watsonia Andrea 3rd.
- 2399 Salesian College, RUPERTSWOOD VICTORY SNOWMAN 31436, c 14/9/68, s Paringa Aristocrat Victory, d Rupertswood Patch Snowflake 2nd.
- 2400 Salesian College, RUPERTSWOOD VICTORY STATESMAN 30798, c 24/9/68, s Paringa Aristocrat Victory, d Rupertswood Romeo Chubby 6th.
- 2401 Sorraghan, Frank, Jnr., ROCKWOOD PARK EXPO PETE 30922, c 25/8/68, s Rockwood Park Maestic Maple, d Rockwood Park Achillies Pixie.
- 2402 Vallenge, Brian A. & M. C., PITCAIRN'S P.I. PERRY (imp. N.Z.), c 2/8/68, bred by E. L. Adams, s Pukeroro Isar Imperial, d Pitcairns T. Pearl.
- 1- 2403 Vallenge, M. J., & Sons, ELMSDALE KENNEDY 30th 30663, c 5/9/68, s Elmsdale Kennedy 8th, d Meadow Glen Prince Johanna.
- 2404 Vallenge, M. J., & Sons, PITCAIRNS P.I. IVOR Vol. 58, c 1/8/68, bred by E. L. Adams, s Pukeroro Isar Imperial, d Pitcairns P.I. Ina.
- 2405 Wines, R. J., & Sons, ORLANDO ROYAL JEWEL 30443, c 20/10/68, s Frasea Lord Jewel (imp.), d Warrawa Royal Joyous.
- 2406 Wood, J. F. & C. M., & Sons, GREENDALE FRASEA JEWEL 29540, c 2/7/68, s Frasea Lord Jewel (imp.), d Greendale Frasea Marginal.

TROPHY, valued at \$15, presented by THE FRIESIAN CATTLE CLUB OF AUSTRALIA (VICTORIAN BRANCH), for Best Bull exhibited in Class 328. To be won three times by the same exhibitor, not necessarily in succession. Winners: 1960, A. W. Pitt; 1961, Russell A. Smith; 1962, J. S. Plattfuss; 1963, K. G. Schoeffel; 1964, John Pratt; 1965, Frank Sorraghan, Jnr.; 1966, J. Burgman; 1967, A. & M. Turner; 1968, R. J. Wines & Sons.

JUNIOR CHAMPION FRIESIAN BULL, 2 years old or under.—Society's Sash.
 (The winner of this award is eligible to compete for the Championship.)

RESERVE JUNIOR CHAMPION FRIESIAN BULL.—Society's Sash.

GROUP CLASSES

Groups will not be judged until all judging in the individual Classes, other than Type and Utility, is completed. Cows in milk entered for Group Classes must be milked out after judging in single Classes is completed.

CLASS

329. *GROUP PRIZES: One male and two females any age. Competition for these prizes is limited to animals entered in the ordinary classes.—Prizes: \$8, \$4, \$2.

A Trophy of the value of \$14, presented by William Goodfellow of the "Gower Park" Friesian Stud, Longwarry, will be awarded to the winner in Class 329.

Allez, K. G. & L. J.
 Allit, A. C. & N.
 Galaview Pastoral Company.
 3- Good, Arthur, & Sons. 2342
 Gordon, Keith R.
 Marshall, R. B.
 Salesian College.
 Smith, Russell A., & Son.
 Smith, R. W., & Son.
 2- Sorraghan, Frank, Jnr. 2401
 Stoll, H. J.
 Turner, Milton J.
 1- Vallenge, M. J., & Sons. 2339
 Wood, J. F. & C. M., & Sons.

330. *GROUP PRIZES: One male and two females, 2 years old or under. Competition for these prizes is limited to animals entered in the ordinary classes. Prizes: \$8, \$4, \$2.

Allez, K. G. & L. J.
 Allitt, A. C. & N.
 Calder, W. C.
 Galaview Pastoral Company.
 Good, Arthur, & Sons.
 Goodfellow, William.
 2- Gordon, Keith R. 2360
 Marshall, R. B.
 3- Sorraghan, Frank, Jnr. 2401
 Turner, Milton J.
 Vallenge, Brian A. & M. C.
 1- Vallenge, M. J., & Sons. 2403
 Wines, R. J., & Sons.

TROPHY ORDER, valued at \$10.50, presented by R. A. STRACHAN, Esq., "CROMARTY" FRIESIAN STUD, HAMILTON, will be awarded to the winner in Class 330.

FRIESIANS

TYPE AND UTILITY CLASSES

In all cases where the tests are other than those of the Victorian Standard Herd Test Scheme, certificates issued by the Department or organisation which conducted the tests, must accompany the entry forms, except that, in the instance of the V.H.I.A. when the unit number, herd number and cow number are to be stated.

For full conditions of entry in these Classes see Section 31.

CLASS

331. *TYPE AND UTILITY COW, 4 years old or Mature Standard. Four year olds to have yielded not less than 400 lbs. butter fat and mature cows not less than 450 lbs. Prizes: \$8, \$4, \$2.

Allez, K. G. & L. J., CLARIS VALE MARY MAY 43307 (see also Class 315).
 Allez, K. G. & L. J., NANGIL KAYLENE 47282 (see also Class 313).
 2- Andes Pastoral Co., ANDES FOND ROSE 48657 (see also Class 313). 2173
 Andes Pastoral Co., ANDES FOND WHYNOT 2nd 48659 (see also Class 313).
 1- Christian Brothers College, SMITHFIELD FOND LOLA 43911 (see also Class 313). 2176
 Galaview Pastoral Company, GALAVIEW FRASEA MINE 42608 (see also Class 313).
 Galaview Pastoral Company, GALAVIEW ROYAL ELLA 38593 (see also Class 313).
 Gardiner, C. P. & M., WATSONIA JESSIE 5th 36356 (see also Class 313).
 Gordon, Keith R., DONACH PRINCESS AUDREY 56909 (see also Class 312).
 Houghton, John T., GALAVIEW LYN FRASEA 49024 (see also Class 313).
 Marshall, R. B., BRUNDEE A.W. MIRO 3rd 47359 (see also Class 313).
 Marshall, R. B., BRUNDEE BUTTERCUP PRIDE 39720 (see also Class 315).
 Marshall, R. B., BRUNDEE G.C. MIDGET 7th 44440 (see also Class 315).
 Marshall, R. B., CORHAN CHATSWORTH CHRYSANTHEMUM 56515 (see also Class 312).
 3- Marshall, R. B., PARINGA HEATHER 44547 (see also Class 315). 2198
 Marshall, R. B., PARINGA PRIDE PRIMULA 59675 (see also Class 312).
 Marshall, R. B., PARINGA TASSIE MIRANDA 57119 (see also Class 316).
 Riedell, Mrs. C. A., DARENTH BEAUTY HOPE 38894 (see also Class 315).
 Riedell, Mrs. C. A., DARENTH NORMA 53244 (see also Class 313).
 Salesian College, RUPERTSWOOD ROMEO BEAUTY 40040 (see also Class 315).
 Salesian College, RUPERTSWOOD ROMEO OLGA 42772 (see also Class 313).
 Sorraghan, Frank, Jnr., ROCKWOOD PARK DOMONIC BUTTERCUP 56582 (see also Class 315).
 Wilkie, D. L., & Sons, INGOLSTON STAR-BRIGHT 31530 (see also Class 315).
 Wood, J. F. & C. M., & Sons, GREENDALE CHAMP LADY 60083 (see also Class 317).
 Wood, J. F. & C. M., & Sons, GREENDALE DINAH 49379 (see also Class 313).

332. *TYPE AND UTILITY COW, 3 years old standard. Cows to have yielded not less than 350 lbs. butter fat. Prizes: \$8, \$4, \$2.

3- Andes Pastoral Co., ANDES JEWEL MERCEDES 52521 (see also Class 313). 2175
 Galaview Pastoral Company, GALAVIEW FRASEA MADAM 54831 (see also Class 312).
 2- Good, Arthur, & Sons, CLARIS VALE DENNIS COUNTESS 56062 (see also Class 312). 2162
 Marshall, R. B., PARINGA BUTTERLASS PRIDE 63633 (see also Class 317).
 Marshall, R. B., PARINGA DUKE DEBRA 64688 (see also Class 311).

Marshall, R. B., PARINGA SQUIRE SUPREME 64691 (see also Class 311).
 Sorraghan, Frank, Jnr., ROCKWOOD PARK DOMONIC JANINE 51404 (see also Class 315).
 Turner, Milton J., CROYDON TOPSY REGINA 60807 (see also Class 311).
 1- Vallenge, M. J., & Sons, ELMSDALE ROMA 10th 55868 (see also Class 316). 2222
 Wilkie, D. L., & Sons, CROOKSDALE BANJO JULIE 66664 (see also Class 311).

CLASS

333. *TYPE AND UTILITY COW, 2 years old standard. Cows to have yielded not less than 300 lbs. butter fat. Prizes: \$8, \$4, \$2.

Allez, K. G. & L. J., ZELLA-VILLE FRASEA BETTY 69259 (see also Class 310).
 Allitt, A. C. & N., ULTIMATE PEACEFUL VIOLET 67221 (see also Class 310).
 3- Christian Brothers College, WATERFORD ADEMA HEROINE 61084 (see also Class 316). 2215
 4- Galaview Pastoral Company, GALAVIEW FRASEA LASS 2nd 59537 (see also Class 311). 2145
 6- Good, Arthur, & Sons, CLARIS VALE REGENT COUNTESS 67798 (see also Class 310). 2138
 Gordon, Keith R., DONACH PRINCESS AUDREY 5th 72933 (see also Class 310).
 Gordon, Keith R., DONACH ROMEO JANETTE 72939 (see also Class 310).
 Gordon, Keith R., TASSIE COUNTESS BLISS 66625 (see also Class 310).
 Marshall, R. B., PINEWOOD GEORGE CECILIA 70322 (see also Class 318).
 5- Orchard, D. J. & V. F., QUATRE BRAS FAITH 60781 (see also Class 317). 2227
 Salesian College, RUPERTSWOOD ADEMA HELEN 62417 (see also Class 311).
 Salesian College, RUPERTSWOOD ROMEO CHUBBY 6th 62419 (see also Class 312).
 Salesian College, RUPERTSWOOD ROMEO GLORIA 2nd 62421 (see also Class 311).
 1- Sorraghan, Frank, Jnr., ROCKWOOD PARK ACHILLIES FELICITY 73488 (see also Class 310). 2139
 Sorraghan, Frank, Jnr., ROCKWOOD PARK ACHILLIES SPOT 56578 (see also Class 316).
 Sorraghan, Frank, Jnr., ROCKWOOD PARK ACHILLIES TANIA 77560 (see also Class 310).
 Sorraghan, Frank, Jnr., ROCKWOOD PARK BLACK MAMMY 56581 (see also Class 316). 2197
 2- Vallenge, M. J., & Sons, ELMSDALE BARBARA 4th 61971 (see also Class 311). 2156

334. *TYPE AND UTILITY COW, any age, in milk or dry which, prior to 1st July preceding the Show, has produced 3,000 lbs. or more butter fat in her lifetime. Prizes: \$8, \$4, \$2.

1- Marshall, R. B., BRUNDEE BUTTERCUP PRIDE 39720 (see also Class 315). 2196
 Orchard, D. J. & V. F., INGOLSTON EMPRESS 20818 (see also Class 315).
 3- Riedell, Mrs. C. A., DARENTH BEAUTY HOPE 38894 (see also Class 315). 2206
 Smith, R. W., & Son, GLENHOPE NVA ISOBEL 19994 (see also Class 315).
 2- Wilkie, D. L., & Sons, CROOKSDALE STARLET 2nd 30661 (see also Class 315). 2212
 Wilkie, D. L., & Sons, INGOLSTON STAR-BRIGHT 31330 (see also Class 315).

A TROPHY ORDER, valued at \$10.50, presented by THE CRAIGMORE FRIESIAN STUD, GREEN HILL, VIA KYNETON, VIC., will be awarded to the Best Cow or Heifer competing in the Type and Utility Classes.

A SPECIAL PRIZE of \$21, donated by the VICTORIAN DAIRYFARMERS' ASSOCIATION, 528 Collins Street, Melbourne, will be awarded to the cow or heifer of the 1st, 2nd and 3rd prize winners in the specified Type and Utility classes.

FRIESIANS

(excluding the 3,000 lb. b./f. production class) gaining the highest combined points for butter fat production and type.

In Type and Utility Classes where 10 or more animals actually compete, the six highest pointed animals shall be eligible to compete for the prize.

1 point will be allotted for every 10 lbs. of butter fat over 350 lbs. (with allowance for age) produced under Government Herd Test, the Victorian Herd Improvement Association or any other recognised Testing organisation during a lactation period of 300 days that followed the calving on, between or including 1st September, 1967, and 31st August, 1968.

The cows eligible to compete for this prize shall be brought together at 9.30 a.m. on Friday, 19th September in the Jersey judging ring for the purpose of being allotted points on type, with a maximum of 100.

Both production and type points shall then be added to determine the winner.

CLASS

335. *BULL, any age.—Competition restricted to animals entered in the ordinary classes. A bull will be eligible for entry in this class if it has not been awarded first prize in the class at a previous Royal Melbourne Show and if from a registered female which has averaged not less than 10 lbs. of butter fat per week in an official or semi-official test computed on a basis of not less than 273 days after assessing her production by adding allowances in accordance with the Victorian Government Herd Testing Scheme. Judging will be on points: 50 being allowed for type, and 50 for test pedigree. In this latter section, 25 points will be allowed for the butter fat record yield of the bull's dam, and 25 points for the record yield of the bull's sire's dam, in the proportion of two points for each 1 lb. of butter fat over 10 lbs. per week averaged by a cow after assessing her production by adding allowances in accordance with the Victorian Government Official Herd Testing Scheme. Records of the dam and sire's dam must be lodged with the entry, and only tests completed on or before 30th June, 1969, will be taken into consideration.—Prizes: \$6, \$4, \$2. A Trophy order, valued at \$10.50, presented by R. A. GUTHRIDGE, ESQ., COOLANGATTA FRIESIAN STUD, MAFFRA, will be awarded to the winner in Class 335.

Allez, K. G. & L. J., ZELLA-VILLE SUPER LADDIE 2nd 27608 (see also Class 326).
Allitt, A. C. & N., INGOLSTON DAVID MASTER 24343 (see also Class 325).
Calder, W. C., WANDILLA SHELDON 21515 (see also Class 324).
Galaview Pastoral Company, GALAVIEW MAGIC EWAN 28350 (see also Class 327).
Gardner, E. H., & Son, ORLANDO SUPREME ROSS 29622 (see also Class 328).
Good, Arthur, & Sons, CLARIS VALE JOE MASTER 22178 (see also Class 324).
Good, Arthur, & Sons, CLARIS VALE POSCH MERCEDES 28380 (see also Class 327).
Gordon, Keith R., DONACH B.P. DEKOL 2nd 28691 (see also Class 326).
Gordon, Keith R., DONACH BRABAZON 2nd 31803 (see also Class 328).
Gordon, Keith R., DONACH R.R. REGENT 25684 (see also Class 325).

Gordon, Keith R., TASSIE ADEMA STEVEN 24781 (see also Class 325).
Marshall, R. B., CALTHORPE MERCEDES KORNDYKE 29603 (see also Class 328).
2-Marshall, R. B., PARINGA BUTTERKING VICTORY 26695 (see also Class 326). 2375
Marshall, R. B., PARINGA PRIDE FRASEA 29417 (see also Class 328).
Marshall, R. B., PARINGA SOVEREIGN VICTORY 28665 (see also Class 327).
Plattfuss, I. F., GALAVIEW ROYAL MAYNE 29297 (see also Class 328).
Riedell, Mrs. C. A., DARENTH CHIEF NORMAN 29177 (see also Class 328).
Smith, R. W., & Son, GALAVIEW APPLE PRINCE 21054 (see also Class 324).
3-Turner, Milton J., GALAVIEW MAGIC APPLE 23734 (see also Class 325). 2353
1-Wines, R. J., & Sons, ORLANDO CHARMING JEWEL 27154 (see also Class 326). 2369

FRIESIAN CHAMPIONS' MEMORIAL.—

Trophies in the form of "True Type" Models of a Friesian Bull and Cow, valued at \$12 each presented by THE FRIESIAN CATTLE CLUB OF AUSTRALIA (VICTORIAN BRANCH), will be awarded annually to the owners of the Champion Friesian Bull and of the Champion Friesian Cow or Heifer. The names of the winning animals each year, and of the owners and breeders, will be recorded upon an Honour Board, which will be displayed in the Friesian Cattle Pavilion. Special prizes of \$2.10 each, also presented by THE FRIESIAN CATTLE CLUB OF AUSTRALIA (VICTORIAN BRANCH), will be awarded to the owners of the Reserve Champion Bull and the Reserve Champion Cow.

Reserve Bull 2342 Res Cow 2056

CHAMPION DAIRY COW

(To be judged on type.)

A trophy order valued at \$50 together with a cash prize of \$50, both presented by the Dairying and Wholemilk Sections of the Victorian Farmer's Union for the Champion Dairy Cow of the Australian Illawarra Shorthorn, Ayrshire, Dairy Shorthorn, Friesian, Guernsey, Jersey, and Red Poll breeds.

The successful exhibitor will also receive the Society's Championship Sash.

CONDITIONS FOR JUDGING

Each Judge of the abovementioned breeds will be required to nominate two cows, not necessarily the Champion or Reserve Champion, to compete for the trophy and prize.

In addition, each Judge will be required to nominate a third cow purely as a reserve.

Competition is restricted to cows exhibited in the "In Milk" Classes.

Should any breed fail to provide the requisite two cows, it cannot take part in the competition. This, however, would not debar the Judge of that breed from adjudicating to determine the award.

With the exception of Dairy Shorthorns, all cows nominated by the judges must be stripped out in the presence of the Stewards at 5 p.m. on the evening before judging.

The stripping out of the Dairy Shorthorn nominations shall take place not later than 5.30 p.m.

Judges shall be required to refrain from conferring on the exhibits before or during judging.

All judges of the breeds named will take part in the judging and will allot 3 points for first, 2 for second and 1 for third according to their placings of individual animals.

If considered to be worthy, both nominations of any one breed can be placed first, second or third.

A Steward appointed by the Society will assess the points and the cow gaining the greatest number of points, shall be the winner.

In the event of a tie, an independent referee appointed by the Society shall then decide the winner.

At the conclusion of judging, each Judge's placings will be announced.

Section 31 — Government Herd Test Prizes

At the request of the Minister of Agriculture the Awards for Champion and Reserve Champion Herd Test Herd and Herd Test Cow have been suspended until the 1968/1969 Season.

TYPE AND UTILITY CLASSES

Prizes are presented by the Government of Victoria.

SPECIAL TYPE AND UTILITY CLASSES are provided in each Dual Purpose and Dairy Breed Section. They will be judged according to the following conditions:—

As a basis of qualification cows competing in these classes must have produced the following amounts of butter fat:—

2 year olds	300 lbs.
3 " "	350 "
4 " "	400 "
Mature cows	450 "

The specified quantities of butter fat must have been produced under Government Herd Test, the Victorian Herd Improvement Association, or any other recognised testing organisation during a lactation period of 300 days that followed the calving on, between or including 1st September, 1967, and 31st August, 1968.

In the 3,000 lbs. butter fat production class, it is not necessary for cows to have gained a certificate during the aforementioned period.

In all cases where the tests are other than those of the Victorian Government Herd Test or Accreditation Schemes, certificates issued by the Department or organisation which conducted the tests, must accompany the entry forms, except that in the instance of the V.H.I.A. when unit number, herd number and cow number are to be stated.

Judging will be on a type basis only.

No points will be allotted either for production or type.

Competition is restricted to animals entered in the ordinary Classes.

SHOW GROUNDS POSTAL ADDRESS

To expedite the delivery of letters, etc., to persons on the Melbourne Show Grounds during the currency of the Show, it is suggested that all mail matter be addressed care of the superintendent of the section with which the addressee is concerned.

EXAMPLE—

MR. PHIL. POTT
C/- Cattle Superintendent
SHOW GROUNDS
EPSOM ROAD
ASCOT VALE, 3032

Index to Exhibitors in Dairy Cattle Section

The number following the name of exhibitor is the Catalogue number allotted to each animal.
No exhibit numbers are allotted to exhibits in Special Classes.

A

- ALLEZ, K. G. & L. J., Leitchville, 3567 (Friesians).—2121, 2172, 2193, 2237, 2254, 2273, 2356.
Allitt, A. C. & N., "Boree Park", R.M.B. 108B, Deniliquin, N.S.W., 2710 (Friesians).—2122, 2123, 2194, 2255, 2256, 2274, 2275, 2305, 2345, 2357, 2370, 2381.
Anderson, B. R., King's View Jersey Stud, Lyndhurst, 3975 (Jerseys).—1503, 1540, 1565, 1596, 1597, 1633, 1689, 1735, 1748, 1749, 1775, 1857, 1899, 1922, 1930, 1931.
Anderson, J. C., King's Vale, Lyndhurst, 3975 (Jerseys).—1504, 1541, 1566, 1567, 1598, 1690, 1750, 1751, 1776, 1882, 1883, 1900, 1932, 1933.
Anderson, J. C. & B. R., King's Vale, Lyndhurst, 3975 (Jerseys).—1901.
Andes Pastoral Co., Farrell Road, Congupna, 3633 (Friesians).—2124, 2144, 2173, 2174, 2175, 2195, 2223, 2257, 2258, 2306.
Andrew, H., Numurkah, 3636 (A.I.S.).—1281, 1287, 1295, 1308, 1316, 1322, 1328, 1329, 1337.
Andrew, W., P.O. Box 23, Whittlesea, 3757 (Ayrshires).—1409, 1441, 1463, 1474, 1488, 1491.
Askew, Estate Late Mrs. S. R., The Netherlands, Sale, 3850 (Jerseys).—1542, 1568, 1599, 1600, 1601, 1634, 1691, 1692, 1719, 1752, 1753, 1802, 1822, 1823, 1858, 1859, 1884, 1923.
Askew, K. D., The Netherlands, Sale, 3850 (Jerseys).—1569, 1824.
Atkinson, A. D. & Mrs. E. A., Muir Road, Christmas Hills, 3775 (Jerseys).—1570, 1602, 1825.
Atkinson, E. W. & M. C., "Cumbria", Jersey Stud, Mortlake, 3272 (Jerseys).—1860, 1902, 1924.

B

- BALLARAT CHILDREN'S HOME, Box 87, Ballarat, 3350 (Jerseys).—1505, 1571, 1572, 1603, 1635, 1636, 1637, 1693, 1736, 1737, 1754, 1803, 1871.
Barastoc Experimental Farm, Cranbourne Road, Lyndhurst, 3975 (Friesians).—2382, 2383.
Barrett, J. W., Trafalgar South, 3824 (Ayrshires).—1442, 1443, 1492.
Bayliss, M. McG. & R. I., & Sons, Nerring, Dingee, 3571 (Jerseys).—1506, 1885.
Bemedsyde Farms (G. & E. Cox), Private Bag, Swan Hill, 3585 (Jerseys).—1507, 1508, 1543, 1573, 1604, 1605, 1694, 1720, 1738, 1755, 1804, 1826, 1872, 1934.
Bennett, K. J. & Mrs. D. L., Box 34, Murrabit, 3579 (Jerseys).—1544, 1638, 1639, 1739, 1777, 1903.
Bentley, I. W. & L. T., Archer Street South, Shepparton, 3630 (Guernseys).—1964, 1965, 1980, 1992, 2001, 2008, 2023, 2033, 2040, 2041, 2087.
Bingham, G. V., Lardner, via Warragul, 3820 (Ayrshires).—1390, 1410, 1418, 1430, 1431, 1444, 1478, 1493.
Bond, W. L. P., Box 145, Cohuna, 3568 (Guernseys).—1981, 2042, 2043.
Boran, Miss U. A., "Omaru", Box 36, Kilmore, 3601 (Ayrshires).—1419, 1489.
Bott Bros., "Arrandale", Dingwall, via Kerang, 3579 (A.I.S.).—1282, 1292, 1296, 1301, 1309, 1310, 1321, 1323, 1330, 1343, 1344.
Briggs, W. F. & J. M., Box 106, Tongala, 3621 (Guernseys).—2077, 2106.
Broad, Mrs. C. F., "Niagra", Sutton Grange, 3448 (Jerseys).—1509.
Broad, R. C., "Francliff", Sutton Grange, 3448 (Jerseys).—1510, 1511, 1545, 1574, 1606, 1607, 1608, 1640, 1641, 1642, 1643, 1695, 1721, 1861.
Broad, R. C. & Burgman, F. A., "Francliff", Sutton Grange, 3448 (Jerseys).—1935.
Broad, Mrs. W. A., Deloraine Jersey Stud, Pyramid Hill, 3575 (Jerseys).—1512, 1546, 1547, 1575, 1576, 1577, 1578, 1609, 1610, 1644, 1645, 1756, 1757, 1778, 1925, 1936.

- Buchanan, J. M., & Son, Gleneira, Flinders, 3929 (Ayrshires).—1357, 1375, 1391, 1420, 1432, 1445, 1446, 1494.
Bunn, A., & Son, "Wattle Park", Tatura, 3616 (Ayrshires).—1347, 1358, 1370, 1376, 1381, 1382, 1392, 1393, 1400, 1402, 1403, 1411, 1421, 1433, 1447, 1448, 1464, 1475, 1479, 1495.
Burgman, F. A., Katandra West, 3634 (Jerseys).—1548, 1579, 1580, 1611, 1646, 1647, 1648, 1649, 1696, 1722, 1740, 1741, 1758, 1779, 1780, 1827, 1873, 1904, 1937.

C

- CALDER, W. C., Leongatha North, 3953 (Friesians).—2238, 2276, 2277, 2341, 2371.
Canobie, Allen V., Central Kialla Road, Shepparton, 3630 (Ayrshires).—1383, 1394, 1395, 1404, 1412, 1422, 1449, 1496, 1497.
Canobie, H. D. W., "Osborne Park", Warragul, 3820 (Ayrshires).—1450.
Canobie, J. Roland, Central Kialla Road, Shepparton, 3630 (Ayrshires).—1348, 1349, 1359, 1360, 1371, 1384, 1385, 1396, 1423, 1434, 1435, 1451, 1468, 1498.
Canobie, V. T., Kyabram, 3620 (Ayrshires).—1350, 1405, 1476, 1480.
Carpenter, K. B. & B. M., "Langleigh" Grove Road, Grovedale, Geelong, 3221 (Guernseys).—1993, 2062, 2088.
Carr, W. J., Lancaster Road, Kyabram, R.S.D., 3620 (Jerseys).—1905.
Chambers, A. M., "Glencoe", Malone's R.D., via Koroit, 3279 (A.I.S.).—1283, 1288, 1289, 1293, 1297, 1298, 1311, 1317, 1318, 1324, 1331, 1334, 1338, 1340, 1345.
Chard, N. A. & M. H. M., Willalibee Private Bag 88, Terang, 3264 (Ayrshires).—1436, 1469, 1481, 1499.
Chipala Stud, "Chipala", Whittlesea North, 3757 (Guernseys).—1966, 2044, 2053, 2054, 2063, 2064.
Christian Brothers College, Plenty Road, Bundoora, 3083 (Friesians).—2125, 2176, 2215, 2307, 2308, 2372.
Clark, Kevin L., "Lyndon Park", Bailey Road, Narre Warren North, 3804 (Ayrshires).—1482.
Clark, W. J., & W. J. Clark, Jnr., "Glenavon Jerseys", Monomeith, 3983 (Jerseys).—1650, 1723, 1759, 1781, 1782, 1805, 1862, 1874, 1906.
Clyne, A. G. & B., Pty. Ltd., Tinamba West, 3859 (Jerseys).—1513, 1514, 1549, 1581, 1612, 1613, 1651, 1652, 1653, 1697, 1698, 1760, 1761, 1863, 1938.
Cordy, K. J. & H., "Peppermint Vale", Undera, 3629 (Jerseys).—1783.
Cox, C. M., Box 385, Talislea, Kyabram, 3620 (Jerseys).—1515, 1550, 1582, 1614, 1654, 1724, 1762, 1784, 1806, 1828, 1864, 1886, 1939, 1940.
Cox, F. M., Box 88, Kyabram, 3620 (Jerseys).—1516, 1551, 1583, 1655, 1656, 1725, 1742, 1763, 1785, 1865, 1926, 1941, 1942.
Cox, Roy, Murraydale, via Swan Hill, 3586 (Jerseys).—1517, 1518, 1519, 1552, 1584, 1585, 1615, 1616, 1657, 1658, 1699, 1700, 1786, 1829, 1907, 1943, 1944.

D

- DAVISON, J. B. & J. M., Bendinine, Whitfield, 3733 (Guernseys).—1967, 1994, 2024.
Davison, S. A. & J., Bendinine, Whitfield, 3733 (Guernseys).—2082, 2089, 2101.
Doig, B. R. & J. S., Oxley Flats, via Milawa, 3678 (Ayrshires).—1361, 1362, 1377, 1406, 1424, 1452.

INDEX TO EXHIBITORS—DAIRY CATTLE

Drechsler, W. P. & M. J., "Berry Bank", Box 317, Swan Hill, 3585 (Jerseys).—1520, 1521, 1553, 1554, 1617, 1659, 1701, 1702, 1703, 1704, 1743, 1764, 1765, 1787, 1807, 1830, 1866, 1908, 1927.
 Dudley, S. J., & Sons, Barringhup, via Maldon, 3463 (Jerseys).—1522, 1523, 1555, 1660, 1705, 1766, 1945, 1946.
 Dumesny, S. & L., Nullawarre, via Timboon, 3268 (Guernseys).—1968, 1969, 1982, 1983, 2009, 2018, 2019, 2026, 2027, 2034, 2045, 2046, 2055, 2065, 2083, 2090, 2102, 2107.

E

EVANS, N. C. & A. J., Cooriemungle, via Timboon, 3268 (Jerseys).—1618, 1767, 1788, 1947.

F

FLANAGAN BROS., Box 50, Merrigum, 3618 (Ayrshires).—1363, 1413, 1414, 1453, 1454, 1477.
 Fleming, I. & P. M., "Invergelly", Box 2, Finley, N.S.W., 2713 (Jerseys).—1524, 1525, 1556, 1586, 1619, 1620, 1661, 1662, 1789, 1867, 1887, 1909, 1948, 1949.
 Fraser, A. T., Main Road, Seville, 3139 (Friesians).—2126, 2309.

G

GALAVIEW PASTORAL CO., R.M.B. 18, Finley, N.S.W., 2713 (Friesians).—2145, 2160, 2161, 2177, 2178, 2216, 2239, 2259, 2260, 2292, 2310, 2333, 2373, 2384.
 Gardiner, C. P. & M., Box 126, Tongala, 3621 (Friesians).—2179, 2240, 2293, 2311, 2358, 2385.
 Gardner, E. H., & Son, "Tarargo Park", Longwarry North, 3816 (Friesians).—2241, 2386.
 Gibbon, R. & L., Manks Road, Koo-Wee-Rup, 3981 (Ayrshires).—1397, 1401, 1455, 1456, 1470.
 Goddard, I. & D. M., Clydbank, via Sale, 3850 (Ayrshires).—1351, 1364, 1386, 1415, 1425, 1465, 1483.
 Good, Arthur, & Sons, "Clariss Vale", Box 143, Echuca, 3625 (Friesians).—2127, 2128, 2162, 2163, 2224, 2242, 2243, 2261, 2262, 2278, 2294, 2312, 2342, 2346, 2374, 2387.
 Goodfellow, W., Old Sale Road, Drouin West, 3818 (Friesians).—2279, 2313, 2359.
 Goodman & Youl, "Roseneath", Kilmany South, 3848 (Ayrshires).—1352, 1353, 1372, 1378, 1387, 1426, 1437, 1457, 1466.
 Gordon, Mrs. G. D., "Ryelands", Ardmona, 3629 (Friesians).—2295, 2314.
 Gordon, Keith R., "Ryelands", Ardmona, 3629 (Friesians).—2129, 2130, 2146, 2147, 2164, 2165, 2225, 2263, 2315, 2316, 2347, 2348, 2360, 2388.

H

HALL, Mrs. N., & Sons, "Belford Park", Stanhope, 3623 (Ayrshires).—1354, 1355, 1365, 1366, 1379, 1416, 1427, 1438, 1458, 1467, 1471, 1484.
 Haywood, Dr. A. R., Bittern, 3918 (Jerseys).—1875.
 Heath, Mrs. E. L., & Sons, Private Bag 76, Camperdown, 3260 (Jerseys).—1526, 1527, 1528, 1557, 1587, 1621, 1622, 1876.
 Henderson, J. L. C. & J., Carracoorte, Private Bag, Warrnambool, 3280 (Ayrshires).—1367, 1373, 1380, 1388, 1389, 1398, 1407, 1428, 1429, 1459, 1472, 1500.
 Hore, M. T., & Son, Hall Street, Cohuna, 3568 (Friesians).—2317, 2389.
 Houghton, John T., Mookara, Deniliquin, N.S.W., 2710 (Friesians).—2131, 2132, 2180, 2264, 2296, 2318, 2319.

J

JAKOBI, L. W., Cora Lynn, Vic., 3814 (Jerseys).—1529, 1530, 1588, 1623, 1624, 1706, 1707, 1726, 1768, 1790, 1910, 1950.

K

KALLADY, V. D. & P., Jack River, via Gelliondale, 3968 (A.I.S.).—1284, 1312, 1332.
 Kee, J. V., Mardan Road, Mirboo North, 3871 (Friesians).—2334, 2390.
 Kerr, A. A. & E. S., Longwarry, 3816 (Jerseys).—1831.
 King Bros., R.S.D. Rowsley, 3340 (Jerseys).—1663, 1791, 1832, 1833, 1911; (Friesians).—2391.
 Kirley, A. M. & L. P., Dederang P.O., via Wodonga, 3691 (Guernseys).—1970, 1971, 2066, 2067.
 Kirton, John M., "Dunvegan", Tinonee, via Taree, N.S.W., 2430 (Jerseys).—1558, 1664, 1708, 1709, 1710, 1711, 1727, 1769, 1808, 1834, 1835, 1951.

Mc

McCRAW, S. F. & M. J., "Glen Afton", Yannathan, 3981 (Ayrshires).—1368, 1439, 1460, 1485.
 McDonald, K. A., Plenty Road, South Morang, 3752 (Guernseys).—1995, 2002, 2025, 2028, 2056, 2078, 2093, 2103, 2108, 2109.
 McDonald, Misses P. E. & C. J., "Kara-Mia", Hall Road, Skye, 3977 (Guernseys).—1996, 2029, 2035, 2047, 2068, 2094, 2110.
 McKean, R. M., Mt. Eccles, L/B, via Leongatha, 3953 (Jerseys).—1531, 1625, 1792, 1793, 1809, 1836, 1837, 1888, 1952.
 MacKenzie, Miss E. J., Murray Road, Bunyip, 3815 (Guernseys).—1985, 1986, 1987, 1997, 2037, 2038, 2039, 2058, 2069, 2070, 2112.
 McKenzie, H. & C., "Spring Valley", Woodford, 3279 (Jerseys).—1712, 1810, 1877.
 McKenzie, Miss L. D., "Spring Valley", Woodford, 3279 (Jerseys).—1770.
 McNab Bros., "Oakbank", Tullamarine, 3043 (Ayrshires).—1461, 1486, 1501.
 McNab, J. A. G., Hutton Stud, Tullamarine, 3043 (Ayrshires).—1408.
 McNab, L. M. & Miss V. G., Lyndhurst Road, Cranbourne, 3977 (Guernseys).—1972, 1984, 2003, 2030, 2036, 2048, 2049, 2057, 2084, 2104, 2111.

M

MALONEY P. J., & Son, Box 80, Tongala, 3621 (Jerseys).—1559, 1560, 1589, 1590, 1626, 1627, 1665, 1666, 1667, 1811, 1838, 1839, 1889, 1912, 1953.
 Marshall, R.B., Box 36, Berwick, 3806 (Friesians).—2133, 2134, 2135, 2148, 2149, 2166, 2167, 2181, 2196, 2197, 2198, 2217, 2226, 2244, 2265, 2266, 2267, 2280, 2335, 2361, 2375, 2392, 2393.
 Maslen, J. V. & C. F., "Mainvu", Neerim South, 3836 (Guernseys).—2010, 2031, 2059, 2085, 2091, 2113.
 Miles, W. R., Katunga, 3640 (Jerseys).—1628, 1668, 1812, 1890, 1913.
 Moon, W. C., Private Bag 33, Rochester, 3561 (Guernseys).—2079, 2114.
 Myers, F. P., Boongala, Hunts Road, Bittern, 3918 (Jerseys).—1669, 1840, 1841, 1891.

N

NEAGLE BROS., Private Bag, Port Fairy, 3284 (Guernseys).—2095.
 Neal, I. M. & C. E., Box 71, Mortlake, 3272 (Jerseys).—1813, 1814, 1842, 1868.
 Newton, N. M., "Ovensdale", Whorouly, 3735 (A.I.S.).—1285, 1290, 1291, 1294, 1299, 1302, 1303, 1304, 1305, 1306, 1307, 1313, 1314, 1315, 1319, 1325, 1326, 1333, 1335, 1336, 1341, 1342, 1346.
 Nugent, Gordon F., Esmond, via Yarrawonga, 3730 (Jerseys).—1670, 1671, 1843, 1869, 1914, 1954.

INDEX TO EXHIBITORS—DAIRY CATTLE

O

O'CALLAGHAN, I., Mudgegong, via Myrtleford, 3737 (Jerseys).—1532, 1533, 1629, 1672, 1673, 1674, 1713, 1844, 1845, 1878, 1915.
 O'Loughlin, M. J., Roadside Delivery, Claretown, 3352 (Friesians).—2281, 2320, 2336.
 Orchard, D. J. & V. F., Mount Eccles, L/B, via Leon-gatha, 3953 (Friesians).—2199, 2227, 2362.
 O'Sullivan, James, & Partners, Ovens P.O., 3738 (Jerseys).—1591, 1675, 1714, 1728.
 Ott, K. H. & M. I., Cooriemungle, via Timboon, 3268 (Jerseys).—1794, 1846, 1879, 1955.
 Overall, K. F., "Kenbeth Jerseys", Quantong, 3405 (Jerseys).—1815.

P

PHILLIPS, P. G., Box 22, P.O. Whittlesea, 3757 (Ayr-shires).—1487.
 Plant, J. H. & G. J., Box 4, Piangil, 3597 (Jerseys).—1676, 1795, 1916.
 Plattfuss, I. F., "Wheatlands", Finley, N.S.W., 2713 (Friesians).—2321, 2394, 2395.
 Plum, L. A. & Co., R.M.B. 113, Tawonga Roadside, via Wodonga, 3691 (A.I.S.).—1286, 1300, 1320, 1327, 1339.
 Prater, E. R., Box 416, Swan Hill, 3585 (Friesians).—2282, 2322, 2323, 2376, 2396.

R

READ, J., & SONS, Box 10, Tatura, 3616 (Jerseys).—1561, 1630, 1677, 1678, 1715, 1729, 1744, 1771, 1796, 1797, 1816, 1847, 1892, 1893, 1956.
 Riedell, Mrs. C. A., Post Office, Tongala, 3621 (Friesians).—2182, 2200, 2324, 2397.
 Robertson, J. M., Shepherds Flat, R.S.D., Daylesford, 3461 (Ayrshires).—1356, 1369, 1374, 1417, 1440, 1462.
 Robertson, R. W. & P. E., Butlers Track, P.O. Box 101, Warragul, 3820 (Friesians).—2363.
 Robinson Bros., R.M.B., 124 Old Narrandera Road, Wagga Wagga, 2650 (Ayrshires).—1399, 1473, 1490, 1502.
 Rockwood Wisconsin Stud, "Rockwood Park", Arcadia, 3613 (Friesians).—2228, 2245.
 Rodaughan, B. L., Denison, via Heyfield, 3858 (Jerseys).—1534, 1562, 1563, 1592, 1593, 1631, 1679, 1716, 1730, 1731, 1745, 1772, 1798, 1894, 1917, 1918, 1957.
 Rodjan Investments Pty. Ltd., Old Warburton Road, Seville, 3139 (Friesians).—2297, 2364, 2398.

S

SALESIAN COLLEGE, Sunbury, 3429 (Friesians).—2136, 2137, 2150, 2151, 2168, 2183, 2201, 2202, 2203, 2229, 2246, 2268, 2298, 2325, 2349, 2399, 2400.
 Salvation Army Boys Home & Training Centre, Old Olinda Road, The Basin, 3154 (Guernseys).—2086, 2096.
 Sands, M. W. & J. M., Bamawm Extension, 3561 (Friesians).—2184, 2204.
 Seeley, C. G. J., 239 Banyule Road, Rosanna, 3084 (Jerseys).—1773, 1848.
 Shawcross, G. M. & M. J., "Glenshaw", Coalville, via Moe, 3825 (Jerseys).—1535, 1849, 1895, 1958.
 Slater, T. W. & A. E., "Romani", Poowong, 3988 (Guernseys).—2050, 2071, 2072, 2092, 2097, 2115, 2116.
 Smith, G. W., 45 Carlyle Street, Ashwood, 3147 (Jerseys).—1959.
 Smith, Russell A., & Son, R.M.B. 167, Old Narrandera Road, Wagga Wagga, 2650 (Friesians).—2138, 2169, 2205, 2218, 2247, 2248, 2283, 2299, 2350.
 Smith, R. W., & Son, Speewa, via Swan Hill, 3585 (Friesians).—2152, 2185, 2206, 2207, 2284, 2326, 2343, 2351, 2365, 2366.

Sorraghan, Frank, Jnr., Rockwood Park Stud, Goulburn Valley Highway, Arcadia, 3613 (Friesians).—2139, 2140, 2153, 2208, 2209, 2219, 2220, 2230, 2269, 2285, 2286, 2287, 2327, 2328, 2401.
 Stephens, F. G., & Son, "Vermont", P.B. 12, Tatura, 3616 (Guernseys).—1973, 1988, 1998, 2004, 2011, 2012, 2073, 2098, 2117.
 Stephens, W. P., & Son, 372 Rossiter Road, Koo Wee Rup, 3981 (Friesians).—2186, 2249, 2337.
 Stoll, D. K., Brandy Creek Road, R.S.D., Warragul, 3820 (Jerseys).—1774, 1817, 1896.
 Stoll, H. J., Brandy Creek Road, R.S.D., Warragul, 3820 (Friesians).—2154, 2170, 2352.
 Swift, Mrs. F. M., & Son, Box 2, Malmesbury, 3446 (Jerseys).—1717, 1746, 1799, 1818, 1819, 1850, 1880, 1928.

T

THOMAS, F. L., Meadow View, Speewa, via Swan Hill, 3585 (Friesians).—2344, 2377.
 Three Springs Jersey Stud, Wellington Road, Clematis, 3159 (Jerseys).—1747, 1800, 1851, 1852, 1881, 1897, 1919, 1960.
 Trethowan, H. D. & D. A., Tongala, 3621 (Friesians).—2338.
 Troutbeck, H. W. R., "Bala-Wai", Mickleham, via Donnybrook, 3652 (Guernseys).—2013, 2051, 2052, 2118.
 Turner, H. H. & O. M., 4 Millbank Street, Bacchus Marsh, 3340 (Friesians).—2378.
 Turner, Milton J., Red Bluff, via Huon, 3695 (Friesians).—2155, 2231, 2270, 2300, 2353, 2379.

V

VALLENCE, BRIAN A. & M. C., Darley, via Bacchus Marsh, 3340 (Friesians).—2141, 2221, 2232, 2250, 2301, 2329, 2380, 2402.
 Vallence, M. J. & Sons, "Elmsdale", Darley, Bacchus Marsh, 3340 (Friesians).—2142, 2143, 2156, 2171, 2187, 2210, 2211, 2222, 2233, 2234, 2235, 2251, 2252, 2271, 2272, 2288, 2302, 2330, 2339, 2354, 2403, 2404.

W

WALKER, C. S., & SON, Bunbartha, 3634 (Jerseys).—1536, 1537, 1594, 1680, 1681, 1682, 1683, 1684, 1732, 1820, 1853, 1961, 1962.
 Waters, G. L., R.M.B. 993, Deniliquin, 2710 (Jerseys).—1538, 1539, 1564, 1595, 1632, 1685, 1686, 1687, 1688, 1718, 1733, 1734, 1801, 1821, 1854, 1898, 1920, 1929, 1963.
 Watson, R. G., Box 15, Frankston, 3199 (Guernseys).—1974, 1975, 1976, 1989, 1990, 1999, 2005, 2014, 2015, 2020, 2032, 2060, 2074, 2080, 2105, 2119.
 White, R. E. & M. V., & Son, Roadside Delivery, Swan Hill, 3586 (Guernseys).—1977, 1978, 2061, 2075, 2099, 2120.
 Wight, L. R., & Sons, Box 182, Cohuna, 3568 (Jerseys).—1855, 1856, 1870, 1921.
 Wilkie, D. L., & Sons, Box 25, Bacchus Marsh, 3340 (Guernseys).—1991, 2006, 2016, 2021, 2076, 2081; (Friesians).—2157, 2158, 2188, 2189, 2190, 2191, 2212, 2213, 2214, 2289, 2290, 2303, 2331, 2367.
 Williams, T. E. & Mrs. H. D., River Road, Murchison, 3610 (Friesians).—2340, 2368.
 Wines, R. J., & Sons, Ferntree Gully Road, Scoresby, 3179 (Friesians).—2253, 2291, 2304, 2332, 2369, 2405.
 Winnell, W. E. & E. E., North Murchison, 3610 (Guernseys).—1979, 2000, 2007, 2017, 2022, 2100.
 Wood, J. F. & C. M., & Sons, "Greendale", Stanhope, 3623 (Friesians).—2159, 2192, 2236, 2355, 2406.

SHEEP

CONDITIONS OF EXHIBITION, ETC.

CONDITIONS OF ENTRY

All entries must be made in writing on forms supplied by the Society and must be in the hands of the Director, at the office of the Society, before 4.30 p.m., Wednesday, 23rd July. Entry fee must accompany each entry.

Entries are accepted on the distinct understanding that stock may not be removed from the Show Grounds until after 11.00 p.m. on Thursday, 25th September.

Entries will only be received subject to the rules and regulations of the Society and the decisions of the Council. All exhibits must be the bona fide property of the exhibitor.

No exhibit may be entered in more than one ordinary class unless otherwise stated at the head of the section. Throughout the schedule special classes are denoted with a star (*). Should an exhibit be incorrectly entered in more than one ordinary class such exhibit shall be deemed ineligible to compete in any class other than the first in which its name or particulars appear in the Show Catalogue.

No exhibit in the pair classes can compete in single classes or vice versa except class 112.

The Council reserves the right to reject at any time any entry or prohibit any person or animal from competing in any class.

When a Special Prize is not in a numbered class, a separate entry is not required. No entry can be changed after entries close.

Unless authorised by the Society no live stock will be permitted to enter the grounds other than those entered for exhibition.

Every animal entered must be exhibited, unless a certificate signed by the owner is lodged with the Society prior to the date of the Show, stating that the animal is unable to compete on one of the following grounds:—

- (i) The animal has died.
- (ii) The animal is unfit for exhibition due to injury or disease.
- (iii) The animal has become ineligible for the class entered.
- (iv) Some other cause which the Council or Director of the Society considers reasonable.

Failure to comply with this rule renders the owner or entrant liable to a fine of not more than \$10 for every animal not exhibited, and in addition the Council may debar the owner or exhibitor from taking part in any further exhibition conducted by the Society.

Sheep need not be entered by name or tag number, and no particulars other than the breeder's name and date of shearing will be published in the Show Catalogue.

No advertisement or notice (except by permission of the Council) is permitted on or in any stall or building.

Only one exhibitor will be recognised as the owner from any one holding.

The General Regulations and regulations appearing at the heading of each Section and the conditions on the entry form also form part of the conditions of entry.

ENTRY TICKETS

Entry tickets will be issued about a week before the Show opens. The entry ticket of each exhibit shall state the number of its pen, which shall correspond with its number in the official catalogue. The entry ticket must be produced at the gate, when it will admit the exhibit and attendant to the grounds. It must be retained, and again produced when the exhibit leaves the yards. Attendant's passes will be issued by the Sheep Superintendent at his office at the Show Grounds after 10 a.m. on Wednesday, 17th September, 1969.

EXHIBIT NUMBERS

Exhibit numbers for attachment to each exhibit and numbers to be worn by handlers whilst judging is in progress must be collected by exhibitors from the Sheep Superintendent's office.

EWES IN LAMB

A ewe entered as "with a lamb of her own breed at foot" may be transferred to the Class provided for ewe of her age if she has not lambed prior to judging day, or vice versa.

PERIOD OF EXHIBITION

Sheep in Sections 33 to 46A inclusive must be penned before 8.00 a.m. on Saturday, 20th September and may not be removed from the Show Grounds until after 11.00 p.m. on Thursday, 25th September.

Sheep Pavilions will be open to the public from 9.00 a.m. to 5.00 p.m. daily from 20th September to 25th September and between 6.00 p.m. and 8.00 p.m. on Saturday, Tuesday, Wednesday and Thursday and between 1.30 p.m. and 6.00 p.m. on Sunday, 21st.

AGE OF EXHIBITS

The Society's Veterinary Surgeon's decision regarding age shall be final.

OVINE BRUCELLOSIS TEST

Exhibitors of rams and ram lambs over the age of 4 months on 1st September are required to lodge with the Society prior to the Show (preferably at time of entry) a certificate from a registered Veterinary Surgeon certifying:

- (a) That rams and ram lambs have given a negative result to the complement fixation blood tests for Ovine Brucellosis, carried out within the 90 days preceding 1st September, 1969.
- (b) That rams and ram lambs have been manually examined at the time of blood sampling and found free of any palpable testicular abnormality at this time.

The eartag or tattoo numbers of rams and ram lambs tested and examined must be included in the certificate.

SHEEP

Owners should particularly note:—

- (1) That blood sampling should be carried out early in the prescribed period to avoid congestion and delay in the testing laboratory at the end of the period.
- (2) That a sufficient number of rams and ram lambs should be tested to ensure that all possible exhibits finally forwarded to the Show are included in this number.

If exhibitors produce evidence that their flocks have been accredited free of Ovine Brucellosis a veterinary certificate will not be required.

PHYSICAL SOUNDNESS AND DISAPPROVED EXHIBITS

Exhibitors must sign a statutory declaration to the effect that no sheep exhibited by them are affected by foot-rot, or show any signs or symptoms of the disease at time of exhibition.

All male animals must be completely entire and deemed physically sound. Any male animal not deemed to be completely entire and physically sound by the Society's Veterinary Surgeon may not compete or be offered for sale on the Show Grounds. Any marks of speying on females shall disqualify them from competing.

Exhibitors in the stock sections shall, if requested by the Steward-in-Chief of the Section or by the Director or his agent, submit his exhibits in whole or part, for inspection by a Veterinarian or Veterinarians appointed by the Society.

The owner or exhibitor of any exhibit disapproved of as an exhibit by the Council of the Society must, immediately upon notice to that effect, remove such exhibit from the Society's Grounds. The Council reserves the right to decline to receive entries in future years from any person who exhibits stock that is not up to a satisfactory standard, that is not exhibited in reasonable Show condition, or that is not given proper attention during the Show.

RUGGING

Exhibits must not be rugged after judging day during the hours the Show is open to the public. Exhibitors will be liable to a fine of one dollar for every infringement of this regulation.

PREPARATION OF SHEEP AND CLEANLINESS OF STALLS

Exhibitors or their employees are not permitted to prepare (i.e. trim etc.) exhibits in any passageway or in any judging area in the Pavilion after 8 a.m. on any judging day.

Exhibitors must keep the stalls allotted to their animals clean and give proper attention to their stock right throughout the Show.

Any exhibitor or his employee putting manure out of a box, stall, or pen, or putting out a trough, or cleaning out an alley way after 8 a.m. on a Show day shall be liable to a fine of one dollar.

Note:—No manure, straw or other refuse shall be deposited in lane ways or judging areas after 7 p.m. on Sunday, 21st September, until judging has been completed.

REGISTRATION

All sheep entered in Sections 32 to 46A inclusive must be recorded in the registered flock of the exhibitor.

For particulars of registration in the Flock Book for British Breeds of Sheep in Australia, apply to the Secretary, Australian Society of Breeders of British Sheep, Show Grounds, Epsom Road, Ascot Vale, 3032.

For particulars of registration in the Poll Dorset Flock Book, apply to the Secretary of the Australian Poll Dorset Association, 11 Bank Place, Melbourne, 3000.

For particulars of registration in the Australian Corriedale Flock Book, apply to the Secretary of the Australian Corriedale Association, Show Grounds, Epsom Road, Ascot Vale, 3032.

For particulars of registration in the Australian South-Suffolk Sheep Society Flock Book, apply to the Secretary of the Australian South-Suffolk Sheep Society, 3 Clarence Street, Blackwood, S.A., 5051.

For particulars of registration apply to Mrs. E. K. Metherall, Hon. Sec. Australian Members of Perendale Sheep Society of New Zealand, "Leighlands", Tooradin North, V., 3977.

INSPECTION OF EXHIBITS (TATTOOS, ETC.)

Prior to judging, Inspectors will examine all exhibits of registered British Breeds, Poll Dorsets, Corriedales and South-Suffolks and discard all not up to standard and those not shorn in accordance with the regulations.

The inspection will commence at 9.00 a.m. on Sunday, 21st September.

Sheep not in their allotted pens at the time of the official inspection may be disqualified.

All British Breeds of Sheep exhibited (except imported sheep, which must be tattooed in accordance with the regulations of the recognised Flock Book of the country of origin) must be visibly and legibly tattooed with their breeder's registered flock number and the trade mark of the Australian Society of Breeders of British Sheep in accordance with the Rules of that Society.

All Poll Dorset Sheep exhibited must be tattooed with their breeder's registered flock number and the trade mark of the Australian Poll Dorset Association in accordance with the rules of that Association.

All Corriedale Sheep exhibited (except imported sheep, which must be visibly and legibly tattooed in accordance with the regulations of the recognised Flock Book of the country of origin) must be tattooed with their breeder's registered flock number and the trade mark of the Australian Corriedale Association in accordance with the Rules of that Association.

All South-Suffolk Sheep exhibited (except imported sheep, which must be tattooed in accordance with the regulations of the recognised Flock Book of the country of origin) must be visibly and legibly tattooed with their breeder's registered flock number and the trade mark of the Australian South-Suffolk Sheep Society in accordance with the Rules of that Society.

Any found to be not visibly and legibly tattooed will be disqualified.

LINCOLNS

Disqualified sheep may not be offered for sale on the Show Grounds. Exhibitors of disqualified sheep may remove them from the Show Grounds or leave them in their pens. If sheep are left in the pens a notice carrying the words, "Rejected by Inspectors and not permitted to be offered for sale," must be erected over them.

SHORN AND UNSHORN SHEEP

All sheep in the British Breeds, Poll Dorset and South-Suffolk Classes (except shorn sheep) over 18 months old must have been fairly and evenly shorn between 1st August and 31st December, 1968. Date of shearing to be given on entry form. Corriedales must be shorn on or after 1st July, 1968.

Exhibits of shorn sheep must be closely and evenly shorn on or before 1st September, 1969. No Longwool sheep (except Romney Marsh) entered in a shorn class may have more than one and a half inches of wool on any part of its body at the time of inspection. No Romney Marsh entered in a shorn class may have more than one inch of wool on any part of its body at the time of inspection, and no shortwool sheep may have more than three-quarters of an inch of wool on any part of its body at the time of inspection.

No shorn sheep will be permitted to be trimmed after 9.00 a.m. on Sunday, 21st September.

Sheep not shorn in accordance with the above regulations will be disqualified.

Exhibits in the wool are not eligible to be entered in the Classes provided for shorn sheep, and if found to be so entered shall be removed from the grounds.

FEED SHEDS, BEDDING AND FODDER ARRANGEMENTS

Several feed sheds are available for exhibitors in the Sheep Sections. On application to the Director, sheds will be reserved. Charge: \$3.75 during currency of Show. Several large feed sheds are also available, and may be reserved on payment of \$7.50 each.

Exhibitors must provide their own locks for feed lockers.

No bedding other than straw or hay (except grass hay) may be used in any pens.

For the convenience of exhibitors, fodder merchants will attend the Show Grounds for the purpose of accepting orders for stock foods, etc., delivery of which must be made before 9.00 a.m. each day during the Show.

JUDGING

Judging of all Registered Sheep will commence at 8.30 a.m. on Monday, 22nd September.

Judges may, if they so desire, commence the judging on the sheep under 1½ years old.

Any exhibitor who shall, without due cause, fail to parade any animal before the Judge when required to do so by the Steward of the Section shall be liable to a fine of \$6.

PARADE OF CHAMPIONS

A Parade of the Champion Rams and Ewes of all breeds will be held during the Show on a date to be fixed. Attendants will be required to wear white dust coats which will be provided by the Society.

STRAWING OF PENS

The Society will arrange for the strawing of all pens prior to the Show. Charges covering this service must be forwarded with entry fees. The charge for each pen will be 50 cents.

TRUCKS, TRANSPORTS AND CARAVANS

Motor vehicles, including trucks and stock transports, will not be permitted to remain on the Show Grounds after unloading. They must be removed immediately and will not be re-admitted until after 11.00 p.m. on Thursday, 25th September, to load for the return.

Caravans will not be admitted to the Show Grounds.

SHEEP SALES

Sheep not paraded before the Judge shall not be eligible for sale. Such regulation not to apply where one of a pair is rejected by the Inspectors.

No sheep shall be sold whilst at the Show Grounds, either by public auction or private treaty for less than \$100 for rams and \$40 for ewes.

Exhibitors who sell sheep during the period of the Show must make arrangements for the Exhibit Entry Tickets to be handed to the purchaser or his agents to enable the sheep to be moved from the Pavilion at the conclusion of the exhibition.

DONATIONS

Donations towards the prize money in the Sheep Section have been made as under:—

THE AUSTRALIAN SOCIETY OF BREEDERS OF BRITISH SHEEP (VICTORIAN BRANCH), \$210.

YOUNGHUSBAND LTD., 94 KING STREET, MELBOURNE, 3000, \$21.

F. & T. (AUSTRALIA) LTD., 8 NICHOLSON STREET, EAST MELBOURNE, 3002, \$21.

ELDER SMITH GOLDSBROUGH MORT LIMITED, 499 BOURKE STREET, MELBOURNE, 3000, \$20.

BAINBRIDGE BROS., 530 BRUNSWICK STREET, NORTH FITZROY, 3068, \$10.

JOHN SANDERSON & CO., 505 LITTLE COLLINS STREET, MELBOURNE, 3000, \$20.

Section 32 — Lincolns

Judge: RON LEISHMAN, Esq.
Steward: L. G. MAY, Esq.

NOTE: All rams and ram lambs to be Ovine Brucellosis tested. See Conditions of Exhibition.

Prizes.—Ram Classes: First, \$8; second, \$4; third, \$2 (unless otherwise stated).

Ewe Classes: First, \$6; second, \$2; third, Card (unless otherwise state).

Entry fee: R.A.S. of V. Members, \$2; Non-Members, \$4.

Entries limited to two in each single class and one in each pair class from any one exhibitor.

LINCOLNS—ENGLISH LEICESTERS

In the event of more entries being received than can be accommodated ewe entries will be reduced to one in each class from any one exhibitor. If necessary the number of sheep of each breed from any one exhibitor will also be reduced to not less than 15 head. The exhibitor to have the right to nominate the sheep to be withdrawn should this reduction be necessary.

CLASS

1. RAM, 1½ years old and over.

1-1 Christie, J. J., shorn Sept., 1968.

2. RAM, under 1½ years old.

1-2 Christie, J. J., unshorn.

3. PEN OF 2 RAMS, under 1½ years old.
NO ENTRY

4. EWE, 1½ years old and over. If over 2½ years the ewe must have a lamb of her own breed at foot or in the opinion of the Judge be visibly in lamb.

NO ENTRY

5. EWE, under 1½ years old.

1-3 Christie, J. J., unshorn.

LINCOLN BREEDERS' PLATE.—A Special Card and Ribbon will be awarded to the most successful exhibitor in this Section where the exhibitor is also the breeder of the prize-winning sheep. Awards in Trophy classes will not be taken into consideration when deciding this award. Three points will be awarded for a first prize in each numbered class, two points for a second prize, and one point for a third prize. In the event of a tie, two points will be allotted for Champion awards, and one point for Reserve Champion awards. If a tie still exists a count back, approved by the Society, will be made to determine the winner.

A Trophy Order valued at \$10.00, presented by The Australian Society of Breeders of British Sheep (Victorian Branch), will be awarded to the winner of the Lincoln Breeders' Plate.

E. A. PORTER MEMORIAL TROPHY.—A Trophy (donated by MISS LORNA PORTER) to perpetuate the memory of the late E. A. Porter, will be awarded to the winner of the Lincoln Breeders' Plate. The Trophy shall be competed for in perpetuity.

CHAMPION PRIZES

1-1 CHAMPION LINCOLN RAM, any age.—Society's Rosette.

2-1 RESERVE CHAMPION LINCOLN RAM, any age.—Society's Rosette.

3-1 CHAMPION LINCOLN EWE, any age.—Society's Rosette.

4-1 RESERVE CHAMPION LINCOLN EWE, any age.—Society's Rosette.

Section 33 —
English Leicesters

Judge: A. HABEL, Esq.
Steward: L. A. P. WEBB, Esq.

NOTE: All rams and ram lambs to be Ovine Brucellosis tested. See Conditions of Exhibition.

Prizes.—Ram Classes: First, \$8; Second, \$4; Third, \$2 (unless otherwise stated).

Ewe Classes: First, \$6; Second, \$2; Third, Card (unless otherwise stated).

Entry fee: R.A.S. of V. Members, \$2; Non-Members \$4.

Entries limited to two in each single class and one in each pair class from any one exhibitor.

In the event of more entries being received than can be accommodated ewe entries will be reduced to one in each class from any one exhibitor. If necessary the number of sheep of each breed from any one exhibitor will also be reduced to not less than 15 head. The exhibitor to have the right to nominate the sheep to be withdrawn should this reduction be necessary.

CLASS

6. RAM, 2½ years old and over.

1-4 Langham, W. C., shorn Dec., 1968.

7. RAM, 1½ years old and under 2½ years old.

1-5 Langham, W. C., shorn Dec., 1968.

8. RAM, under 1½ years old.

NO ENTRY

9. PEN OF 2 RAMS, under 1½ years old.

NO ENTRY

10. RAM, under 1½ years old, closely and evenly shorn.

NO ENTRY

11. EWE, 1½ years old and over suckling a lamb of her own breed at foot.

1-6 Langham, W. C., shorn Oct., 1968.

12. EWE, 2½ years old and over, with a lamb of her own breed at foot or in the opinion of the Judge is visibly in lamb.

7 Langham, W. C., shorn Oct., 1968.

1-8 Langham, W. C., shorn Oct., 1968.

13. EWE, 1½ years old and under 2½ years old.

1-9 Langham, W. C., shorn Oct., 1968.

14. EWE, under 1½ years old.

1-10 Langham, W. C., shorn Oct., 1968.

15. PEN OF 2 EWES, under 1½ years old.

NO ENTRY

16. EWE, under 1½ years old, closely and evenly shorn.

NO ENTRY

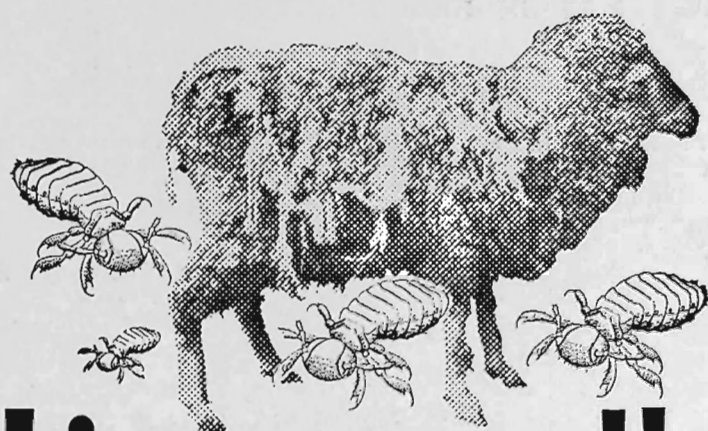

Lice are on the increase—don't dodge dipping!

Cooper's dips protect your sheep NOW, you'll save money later!

Don't let lice eat into your income . . . don't dodge dipping. Protect your sheep against lice *today* and be sure of tomorrow's income. For quick, economical control of lice on your sheep use a Cooper Dip.

COOPER'S INSTANT WETTING POWDER DIP

Controls lice, ked and itch mite in shower or plunge dips. No pre-mixing, just add direct to sump or bath.

COOPER'S SHEEP SHOWER SPECIAL
Specially formulated for constant replenishment sheep showers, treats sheep for lice, ked and itch mite with extended protection from lice re-infestation.

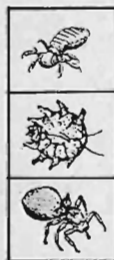

See your local agent about a Cooper Dip.



the
successful
ones

COOPER'S SHEEP DIPS

ENGLISH LEICESTERS—BORDER LEICESTERS

ENGLISH LEICESTER BREEDERS' PLATE.—

A Special Card and Ribbon will be awarded to the most successful exhibitor in this Section where the exhibitor is also the breeder of the prize-winning sheep. Awards in Trophy classes will not be taken into consideration when deciding the award. Three points will be awarded for a first prize in each numbered class, two points for a second prize, and one point for a third prize. In the event of a tie, two points will be allotted for Champion awards and one point for Reserve Champion awards. If a tie still exists a count back, approved by the Society, will be made to determine the winner.

A Trophy Order valued at \$10.00, presented by The Australian Society of Breeders of British Sheep (Victorian Branch), will be awarded to the winner of the English Leicester Breeders' Plate.

CHAMPION PRIZES

CHAMPION ENGLISH LEICESTER RAM, any age.—Society's Rosette. *W.C. LANGHAM*

RESERVE CHAMPION ENGLISH LEICESTER RAM, any age.—Society's Rosette. *W.C. LANGHAM*

CHAMPION ENGLISH LEICESTER EWE, any age.—Society's Rosette.

RESERVE CHAMPION ENGLISH LEICESTER EWE, any age.—Society's Rosette.

Section 34 — Border Leicesters

Judges: (Rams): N. G. STARRITT, Esq.
(Ewes): S. FRASER, Esq.

Stewards: J. H. BOWMAN, Esq.
A. WILLIAMSON, Esq.
A. J. MATHER, Esq.
J. W. KING, Esq.

NOTE: All rams and ram lambs to be Ovine Brucellosis tested. See Conditions of Exhibition.

Prizes.—Ram Classes: First, \$8; second, \$4; third, \$2 (unless otherwise stated).

Ewe Classes: First, \$6; second, \$2; third, Card (unless otherwise stated).

Entry fee: R.A.S. of V. Members, \$2; Non-Members \$4.

Entries limited to two in each single class and one in each pair class from any one exhibitor.

In the event of more entries being received than can be accommodated ewe entries will be reduced to one in each class from any one exhibitor. If necessary the number of sheep of each breed from any one exhibitor will also be reduced to not less than 15 head. The exhibitor to have the right to nominate the sheep to be withdrawn should this reduction be necessary.

CLASS

17. RAM, 2½ years old and over.

- 11 Butler, John, shorn Aug., 1968.
1-12 Ferrier, C. H., & Sons, shorn Oct., 1968.
13 Hosking, G. F. E., & Sons, shorn Oct., 1968.
14 Hosking, G. F. E., & Sons, shorn Oct., 1968.

- 15 Micheel, John, shorn Oct., 1968.
16 Micheel, John, shorn Oct., 1968.
2-17 Papworth Bros., shorn Aug., 1968.
18 Petherick, W. A. S. & L. M., shorn 1/11/68.
19 Weaver, I. S., & Sons, shorn Aug., 1968.
20 Weaver, I. S., & Sons, shorn Aug., 1968.

CLASS

18. RAM, 1½ years old and under 2½ years old.

- 21 Butler, John, shorn Aug., 1968.
1-22 Ferrier, C. H., & Sons, shorn Oct., 1968.
23 Foord, J. T., & Son, shorn 29/8/68.
24 Foord, J. T., & Son, shorn 15/10/68.
25 Fraser, S., & Co., shorn Aug., 1968.
3-26 Hayes, G. F., shorn Aug., 1968.
27 Hosking, G. F. E., & Sons, shorn Oct., 1968.
28 McInerney, W. J., shorn Sept., 1968.
29 McInerney, W. J., shorn Sept., 1968.
2-30 Micheel, John, bred by G. Starritt & Son, shorn Oct., 1968.
31 Papworth Bros., shorn Aug., 1968.
32 Petherick, W. A. S. & L. M., shorn 1/11/68.
33 Turnbull, J. E., & Sons, shorn Oct., 1968.
34 Weaver, I. S., & Sons, shorn Aug., 1968.
35 Weaver, I. S., & Sons, shorn Aug., 1968.

19. RAM, under 1½ years old.

- 36 Bell, P. J. & R. D., unshorn.
2-37 Bell, P. J. & R. D., unshorn.
1-38 Ferrier, C. H., & Sons, unshorn.
39 Foord, J. T., & Son, unshorn.
40 Foord, J. T., & Son, unshorn.
41 Haslam, N. E. & A. V., unshorn.
42 Haslam, N. E. & A. V., unshorn.
43 Hayes, G. F., unshorn.
44 Hayes, G. F., unshorn.
45 Hosking, G. F. E., & Sons, unshorn.
46 Hosking, G. F. E., & Sons, unshorn.
47 Jeffrey, Mrs. M., unshorn.
48 McInerney, W. J., unshorn.
49 McInerney, W. J., unshorn.
3-50 Micheel, John, unshorn.
51 Micheel, John, unshorn.
52 Panworth Bros., unshorn.
53 Petherick, W. A. S. & L. M., unshorn.
54 Petherick, W. A. S. & L. M., unshorn.
55 Sedgley, Alan J., unshorn.
56 Sedgley, Alan J., unshorn.
57 Weaver, I. S., & Sons, unshorn.
58 Weaver, I. S., & Sons, unshorn.

20. PEN OF 2 RAMS, under 1½ years old.

- 59 Butler, John, unshorn.
60 Ferrier, C. H., & Sons, unshorn.
61 Foord, J. T., & Son, unshorn.
1-62 Hayes, G. F., unshorn.
63 Hosking, G. F. E., & Sons, unshorn.
64 McInerney, W. J., unshorn.
2-65 Micheel, John, unshorn.
66 Petherick, W. A. S. & L. M., unshorn.
67 Sedgley, Alan J., unshorn.
3-68 Turnbull, J. E., & Sons, unshorn.
69 Weaver, I. S., & Sons, unshorn.

21. RAM, under 1½ years old, closely and evenly shorn.

- 70 Bell, P. J. & R. D., shorn 15/8/69.
71 Bell, P. J. & R. D., shorn 15/8/69.
72 Butler, John, shorn Aug., 1969.
2-73 Ferrier, C. H., & Sons, shorn before 2/9/69.
74 Foord, J. T., & Son, shorn 28/8/69.
75 Foord, J. T., & Son, shorn 28/8/69.
76 Haslam, N. E. & A. V., shorn 15/7/69.
77 Hayes, G. F., shorn Aug., 1969.
78 Hayes, G. F., shorn Aug., 1969.
79 Haywood, Dr. A. R., shorn before 2/9/69.
VHC 80 Hosking, G. F. E., & Sons, shorn July, 1969.
81 Jeffrey, Mrs. M., shorn July, 1969.
1-82 McInerney, W. J., shorn before 2/9/69.
83 McInerney, W. J., shorn before 2/9/69.
84 Micheel, John, shorn before 2/9/69.
3-85 Micheel, John, shorn before 2/9/69.
86 Papworth Bros., shorn 1/9/69.
87 Petherick, W. A. S. & L. M., shorn July, 1969.
88 Petherick, W. A. S. & L. M., shorn July, 1969.

- 89 Sedgley, Alan J., shorn 1/7/69.
 90 Turnbull, J. E., & Sons, shorn July, 1969.
 91 Weaver, I. S., & Sons, shorn Aug., 1969.
 92 Weaver, I. S., & Sons, shorn Aug., 1969.

CLASS

22. EWE, 1½ years old and over suckling a lamb of her own breed at foot.

- HC-93 Ferrier, C. H., & Sons, shorn Oct., 1968.
 94 Foord, J. T., & Son, shorn 15/10/68.
 95 Haywood, Dr. A. R., bred by John Micheel, shorn Aug., 1968.
 96 Haywood, Dr. A. R., bred by G. Starritt & Son, shorn Aug., 1968.
 97 Hosking, G. F. E., & Sons, shorn Oct., 1968.
 1-98 Jeffrey, Mrs. M., shorn Oct., 1968.
 2-99 McInerney, W. J., shorn Sept., 1968.
 100 Papworth Bros., shorn Aug., 1968.
 101 Petherick, W. A. S. & L. M., shorn 1/11/68.
 102 Petherick, W. A. S. & L. M., shorn 1/11/68.
 3-103 Turnbull, J. E., & Sons, shorn Oct., 1968.
 104 Weaver, I. S., & Sons, shorn Aug., 1968.

23. EWE, 2½ years old and over, with a lamb of her own breed at foot or in the opinion of the Judge is visibly in lamb.

- 3-105 Ferrier, C. H., & Sons, shorn Oct., 1968.
 106 Foord, J. T., & Son, shorn 15/10/68.
 2-107 Hosking, G. F. E., & Sons, shorn Oct., 1968.
 VHC-108 McInerney, W. J., shorn Sept., 1968.
 -109 Papworth Bros., shorn Aug., 1968.
 110 Petherick, W. A. S. & L. M., shorn 1/11/68.
 1-111 Weaver, I. S., & Sons, bred by G. F. E. Hosking & Sons, shorn Aug., 1968.
 112 Weaver, I. S., & Sons, shorn Aug., 1968.

24. EWE, 1½ years old and under 2½ years old.

- 113 Butler, John, bred by G. F. Hayes, shorn Aug., 1968.
 1-114 Cable, D. R., shorn Oct., 1968.
 115 Ferrier, C. H., & Sons, shorn Oct., 1968.

- 116 Foord, J. T., & Son, shorn 1/9/68.
 117 Foord, J. T., & Son, shorn 1/9/68.
 118 Hayes, G. F., shorn Aug., 1968.
 119 Hayes, G. F., shorn Aug., 1968.
 2-120 Hosking, G. F. E., & Sons, shorn Oct., 1968.
 121 McInerney, W. J., shorn Sept., 1968.
 122 McInerney, W. J., shorn Sept., 1968.
 123 Micheel, John, shorn Oct., 1968.
 124 Micheel, John, shorn Oct., 1968.
 125 Papworth Bros., shorn Aug., 1968.
 126 Petherick, W. A. S. & L. M., shorn 1/11/68.
 127 Petherick, W. A. S. & L. M., shorn 1/11/68.
 128 Turnbull, J. E., & Sons, shorn Oct., 1968.
 129 Weaver, I. S., & Sons, shorn Aug., 1968.
 130 Weaver, I. S., & Sons, bred by G. Starritt & Son, shorn Aug., 1968.

CLASS

25. EWE, under 1½ years old.

- 131 Bell, P. J. & R. D., unshorn.
 132 Butler, John, unshorn.
 133 Cable, D. R., unshorn.
 2-134 Ferrier, C. H., & Sons, unshorn.
 135 Foord, J. T., & Son, unshorn.
 136 Hayes, G. F., unshorn.
 137 Hayes, G. F., unshorn.
 1-138 Hosking, G. F. E., & Sons, unshorn.
 139 Hosking, G. F. E., & Sons, unshorn.
 140 Jeffrey, Mrs. M., unshorn.
 141 McInerney, W. J., unshorn.
 142 McInerney, W. J., unshorn.
 3-143 Micheel, John, unshorn.
 144 Papworth Bros., unshorn.
 145 Petherick, W. A. S. & L. M., unshorn.
 146 Petherick, W. A. S. & L. M., unshorn.
 147 Turnbull, J. E., & Sons, unshorn.
 148 Turnbull, J. E., & Sons, unshorn.
 149 Weaver, I. S., & Sons, unshorn.
 150 Weaver, I. S., & Sons, unshorn.

26. PEN OF 2 EWES, under 1½ years old.

- 151 Butler, John, unshorn.
 3-152 Ferrier, C. H., & Sons, unshorn.
 153 Hayes, G. F., unshorn.

BORDER LEICESTERS

SOUTHDOWNS

POLL DORSETS

BEEF SHORTHORNS

POLL SHORTHORNS

F.41

F.773

F.14

Founded 1944

Founded 1959



KELSO P.227/67, first under 2½ years and CHAMPION RAM Albury and Goulburn Valley Sheep Shows, 1969, and reserve Melbourne ASBA. Sire: Kelso M.328/64, champion Sydney and reserve Albury and Goulburn Valley, 1967, by Kelso All's Well.

KELSO STUDS

22nd ANNUAL SALE

BORDER LEICESTERS

Wednesday, 1st October, 1969

- 25 Special Stud Ewes
 90 Stud Ewes, pens of 3
 30 Stud Ewes, mixed aged,
 with lambs
 50 Special Stud Rams
 70 Stud Rams

* * *

KELSO — HARTWOULD BEEF AND
POLL SHORTHORN SALE

Friday, 31st October, 1969

* * *

Both Sales on Property.

KELSO PARK

G. STARRITT & SON, KELSO PARK, North-West Mooropna, Vic.

Phone: Ardmona 57

BORDER LEICESTERS—ROMNEY MARSH

CLASS

27. EWE, under 1½ years old, closely and evenly shorn.

- 159 Bell, P. J. & R. D., shorn 15/8/69.
 VHC 160 Bell, P. J. & R. D., shorn 15/8/69.
 161 Butler, John, shorn Aug., 1969.
 162 Ferrier, C. H., & Sons, shorn before 2/9/69.
 163 Foord, J. T., & Son, shorn 28/8/69.
 164 Hayes, G. F., shorn Aug., 1969.
 165 Hayes, G. F., shorn Aug., 1969.
 166 Haywood, Dr. A. R., shorn before 2/9/69.
 2-167 Hosking, G. F. E., & Sons, shorn July, 1969.
 168 Jeffrey, Mrs. M., shorn July, 1969.
 1-169 McInerney, W. J., shorn before 2/9/69.
 170 McInerney, W. J., shorn before 2/9/69.
 171 Micheel, John, shorn before 2/9/69.
 3-172 Micheel, John, shorn before 2/9/69.
 173 Papworth Bros., shorn 1/9/69.
 174 Petherick, W. A. S. & L. M., shorn July, 1969.
 175 Petherick, W. A. S. & L. M., shorn July, 1969.
 176 Weaver, I. S., & Sons, shorn Aug., 1969.
 177 Weaver, I. S., & Sons, shorn Aug., 1969.

28. *"KELSO TROPHY." presented by MESSRS. G. STARRITT & SON, "KELSO PARK", N.W. MOOROOPNA, for a group of four Border Leicesters consisting of one ram and one ewe over 1½ years, and one ram and one ewe under 1½ years bred by and the property of the exhibitor, and entered in the ordinary classes. To be won three times in succession or five times in all by the same exhibitor before being won outright. The trophy will be held by the Society until it is won outright. Entry free. Winners: 1964, G. F. E. Hosking & Sons; 1965, G. F. Haves; 1966, G. F. E. Hosking & Sons; 1967, W. J. McInerney; 1968, W. J. McInerney.

- 1-178 Ferrier, C. H., & Sons.
 179 Foord, J. T., & Son.
 180 Hayes, G. F.
 181 Hosking, G. F. E., & Sons.
 182 McInerney, W. J.
 183 Papworth Bros.
 184 Petherick, W. A. S. & L. M.
 185 Weaver, I. S., & Sons.

29. *BARFOLD TROPHY, presented by Mr. E. HAYES for a group of four Border Leicesters consisting of two rams under 1½ years old and two ewes under 1½ years old, bred by the exhibitor and entered in the ordinary classes. To be won three times in succession or five times in all by the same exhibitor before being won outright. The trophy will be held by the Society until it is won outright. Entry free. Winners: 1967, John Micheel; 1968, John Butler.

- 186 Bell, P. J. & R. D.
 187 Butler, John.
 188 Ferrier, C. H., & Sons.
 189 Foord, J. T., & Son.
 190 Hayes, G. F.
 1-191 Hosking, G. F. E., & Sons.
 192 McInerney, W. J.
 193 Petherick, W. A. S. & L. M.
 194 Turnbull, J. E., & Sons.
 195 Weaver, I. S., & Sons.

CLASS

30. *THE R. R. KING PRIZE—An annual prize, valued at \$10.00, presented by R. R. King, Esq., will be awarded to the Border Leicester Ram, any age, with the Best Head entered in the Ordinary Classes. Entry Free.

- 196 Bell, P. J. & R. D.
 197 Butler, John.
 198 Ferrier, C. H., & Sons.
 199 Foord, J. T., & Son.
 200 Hayes, G. F.
 201 Hosking, G. F. E., & Sons.
 1-202 McInerney, W. J.
 203 Papworth Bros.
 204 Petherick, W. A. S. & L. M.
 205 Sedgley, Alan J.
 206 Sedgley, Alan J.
 207 Turnbull, J. E., & Sons.
 208 Weaver, I. S., & Sons.

BORDER LEICESTER BREEDERS' PLATE.—A

Special Card and Ribbon will be awarded to the most successful exhibitor in this Section where the exhibitor is also the breeder of the prize-winning sheep. Awards in Trophy classes and Class 30 will not be taken into consideration when deciding this award. Three points will be awarded for a first prize in each numbered class, two points for a second prize, and one point for a third prize. In the event of a tie, two points will be allotted for Champion awards and one point for Reserve Champion awards. If a tie still exists a count back, approved by the Society, will be made to determine the winner.

A Trophy Order valued at \$10.00, presented by The Australian Society of Breeders of British Sheep (Victorian Branch), will be awarded to the winner of the Border Leicester Breeders' Plate.

CHAMPION PRIZES

CHAMPION BORDER LEICESTER RAM, any age—Society's Rosette.

RESERVE CHAMPION BORDER LEICESTER RAM, any age—Society's Rosette.

CHAMPION BORDER LEICESTER EWE, any age—Society's Rosette.

RESERVE CHAMPION BORDER LEICESTER EWE, any age—Society's Rosette.

Section 35 — Romney Marsh

Judge: D. PALMER, Esq.
 Stewards: A. W. MARKE, Esq.
 J. A. J. WADELTON, Esq.

Wool Judges Classes 35 and 41:
 T. B. HARMSWORTH, Esq.
 M. R. CRAWFORD, Esq.

JUNIOR JUDGING COMPETITION:
 Judge: D. PALMER, Esq.
 Steward: JOHN YELLAND, Esq.

NOTE: All rams and ram lambs to be Ovine Brucellosis tested. See Conditions of Exhibition.

Prizes.—Ram Classes: First, \$8; second, \$4; third, \$2 (unless otherwise stated).

Ewe Classes: First, \$6; second, \$2; third, Card (unless otherwise stated);

Entry fee: R.A.S. of V. Members, \$2; Non-Members \$4.

Entries limited to two in each single class and one in each pair class from any one exhibitor.

In the event of more entries being received than can be accommodated ewe entries will be reduced to one in each class from any one exhibitor. If necessary the number of sheep of each breed from any one exhibitor will also be reduced to not less than 15 head. The exhibitor to have the right to nominate the sheep to be withdrawn should this reduction be necessary.

CLASS

31. RAM, 2½ years old and over.

- 3-209 Bligh, J. H., shorn Nov., 1968.
1-210 Christie, J. J., shorn Sept., 1968.
211 Meaklim, R. H., shorn 9/10/68.
2-212 Meaklim, R. H., shorn 9/10/68.

32. RAM, 1½ years old and under 2½ years old.

- 213 Christie, J. J., shorn Sept., 1968.
1-214 Christie, J. J., shorn Sept., 1968.
3-215 Meaklim, R. H., shorn 9/10/68.
2-216 Meaklim, R. H., shorn 9/10/68.
H-217 Whitehead, J. S. & A. C. H., shorn 20/8/68.
218 Whitehead, J. S. & A. C. H., shorn 20/8/68.

33. RAM, under 1½ years old.

- H-1-219 Christie, J. J., unshorn.
220 Meaklim, R. H., unshorn.
3-221 Whitehead, J. S. & A. C. H., unshorn.
2-222 Whitehead, J. S. & A. C. H., unshorn.

34. PEN OF 2 RAMS, under 1½ years old.

- 1-223 Christie, J. J., unshorn.
2-224 Whitehead, J. S. & A. C. H., unshorn.

CLASS

35. RAM, under 1½ years old. The Ram to be shorn at the Show Grounds on Saturday, 20th September, prior to judging on Monday, 22nd. 50 points will be allocated for breed type, 50 points for conformation and 100 points for the fleece, all points to be taken into consideration when making the award. Fleeces, together with details of points awarded, will be displayed over the pens during the Show.

1-225 Christie, J. J.

36. EWE, 1½ years old and over suckling a lamb of her own breed at foot.

1-226 Bligh, J. H., shorn Nov., 1968.
3-227 Christie, J. J., shorn Sept., 1968.
228 Meaklim, R. H., shorn 9/10/68.
2-229 Whitehead, J. S. & A. C. H., shorn 20/8/68.

37. EWE, 2½ years old and over, with a lamb of her own breed at foot or in the opinion of the Judge is visibly in lamb.

1-230 Bligh, J. H., shorn Nov., 1968.
3-231 Christie, J. J., shorn Sept., 1968.
2-232 Meaklim, R. H., shorn 9/10/68.

38. EWE, 1½ years old and under 2½ years old.

H-233 Bligh, J. H., shorn Nov., 1968.
234 Christie, J. J., shorn Sept., 1968.
1-235 Christie, J. J., shorn Sept., 1968.
236 Meaklim, R. H., shorn 9/10/68.
237 Whitehead, J. S. & A. C. H., shorn 20/8/68.
2-238 Whitehead, J. S. & A. C. H., shorn 20/8/68.

KNOWLEDGE AND EXPERIENCE HELP WIN THE TOP AWARDS



HEAD OFFICE:

100 Exhibition Street, MELBOURNE. 3000

A THREE STATE SERVICE TO CLIENTS

VICTORIA — Melbourne, Ballarat, Geelong,
Hamilton, Traralgon.

N.S.W. — Sydney, Newcastle, Albury.

QUEENSLAND — Brisbane, Townsville, Toowoomba, Rockhampton, Charleville, Cairns.

A.C.T. — at Canberra.

★ It is not only choosing the right blood lines — The Stud Master must also contribute his knowledge and experience.

★ Knowledge and Experience are also vital considerations when choosing your executor and planning the administration of your Estate.

★ THE UNION-FIDELITY has the specialised knowledge gained over more than eighty years' experience in the administration of Estates, and Trusts, and that is why so many people appoint THE UNION-FIDELITY to be executor of their Will; they also gain the added advantage of Friendly, Efficient Service and absolute Security.

★ THE UNION-FIDELITY has experienced Pastoral Inspectors in all three States; and offers a range of services that includes:

- ★ Executor of Wills
- ★ Administrator of intestate estates
- ★ Trustee of Settlements
- ★ Agency Services
- ★ Taxation Services
- ★ Trustee of Superannuation Funds
- ★ Property and Investment Management

ROMNEY MARSH—CHEVIOTS

CLASS

39. EWE, under 1½ years old.
 3-239 Bligh, J. H., unshorn.
 2-240 Christie, J. J., unshorn.
 241 Meaklim, R. H., shorn 9/10/68.
 1-242 Whitehead, J. S. & A. C. H., unshorn.
40. PEN OF 2 EWES, under 1½ years old.
 1-243 Christie, J. J., unshorn.
 3-244 Meaklim, R. H., shorn 9/10/68.
 2-245 Whitehead, J. S. & A. C. H., unshorn.
41. EWE, under 1½ years old. The Ewe to be shorn at the Show Grounds on Saturday, 20th September, prior to judging on Monday, 22nd. 50 points will be allocated for breed type, 50 points for conformation and 100 points for the fleece, all points to be taken into consideration when making the award. Fleeces, together with details of points awarded, will be displayed over the pens during the Show.
 1-246 Christie, J. J.
42. DRUMNEIL GROUP consisting of 1 ram and 1 ewe over 1½ years old and 1 ram and 1 ewe under 1½ years old. Competition in this class is limited to animals entered in the ordinary classes. Prizes \$6, \$3, \$1 presented by Mr. R. H. Meaklim, Mooropna North. Entry free.
 1-247 Christie, J. J.
 3-248 Meaklim, R. H.
 2-249 Whitehead, J. S. & A. C. H.
- "SAVAGE" MEMORIAL CUP.
 43. *A MEMORIAL CUP, valued at \$200 (presented by CAPT. A. E. T. PAYNE), for best ram and two ewes, over 1½ years old, bred by exhibitor, and entered in ordinary classes. (Special).—The Cup to be competed for in perpetuity, and the winner's name to be engraved on it each year. The winner will have the right to hold the Cup until just prior to the Show next ensuing. Entry free.
 1-250 Christie, J. J.
 251 Meaklim, R. H.
 252 Whitehead, J. S. & A. C. H.
44. THE ELIZABETH MANTON TROPHY.—For a Group of one ram and two ewes under 1½ years old (in wool), bred by exhibitor and entered in the ordinary classes donated by the late Mrs. Elizabeth Manton. This trophy will be awarded in perpetuity. Entry free.
 1-253 Christie, J. J.
 254 Meaklim, R. H.
 255 Whitehead, J. S. & A. C. H.

T. A. MEAKLIM MEMORIAL PRIZE. For annual competition in various British Breed Sections in rotation. A trophy order valued at \$20 will be awarded to the most successful exhibitor. The order of competition will be: Romney Marsh, Southdowns, Ryelands, English Leicesters, Dorset Horns, Lincolns, Shropshires, Hampshire Downs, Suffolks, Dorset Downs, Border Leicesters, Cheviots.

ROMNEY MARSH BREEDERS' PLATE.—A

Special Card and Ribbon will be awarded to the most successful exhibitor in this Section where the exhibitor is also the breeder of the prize-winning sheep. Awards in Trophy classes and classes 42 and 43 will not be taken into consideration when deciding this award. Three points will be awarded for a first prize in each numbered class, two points for a second prize, and one point for a third prize. In the event of a tie, two points will be allotted for Champion awards and one point for Reserve Champion awards. If a tie still exists a count back, approved by the Society, will be made to determine the winner.

A Trophy Order valued at \$10.00, presented by The Australian Society of Breeders of British Sheep (Victorian Branch), will be awarded to the winner of the Romney Marsh Breeders' Plate.

CHAMPION PRIZES

- CHAMPION ROMNEY MARSH RAM, any age.—
 210- Society's Rosette.
 RESERVE CHAMPION ROMNEY MARSH RAM,
 219- any age.—Society's Rosette.
 CHAMPION ROMNEY MARSH EWE, any age.—
 230- Society's Rosette.
 RESERVE CHAMPION ROMNEY MARSH EWE,
 235- any age.—Society's Rosette.

CLASS

45. JUNIOR JUDGING COMPETITION—ROMNEY MARSH

Prizes: First, \$6; Second, \$4; Third, \$2.
 ENTRY FEE—50 cents.

To be held at 9.00 a.m. on Tuesday, 23rd September.

A maximum of 25 points can be awarded for every placing which compares with the judge's placing.

The Judge shall have the power to use his discretion in allotting these points.

The Judge shall have power to orally examine any competitor should the Judge wish to do so.

Entries close at 3 p.m. on Monday, 22nd September, at the office of the Society, Administrative Building, Show Grounds, Ascot Vale.

A maximum of 15 points can be awarded for any placing which is one away from the judge's placing, but will be disallowed if an obviously inferior sheep is placed above the good one.

Competitors must be under the age of 25 at date of closing of entries.

Anyone on an Official Judges Panel is not eligible to compete.

DIANE J. ABEL "KARANDRA VALE"
 Section 36 — HARKAWAY 3806.

Cheviots

Judge: T. R. McCLELLAND, Esq.

Stewards: K. WEBSTER, Esq.

DAVID W. WILKINSON, Esq.

NOTE: All rams and ram lambs to be Ovine Brucellosis tested. See Conditions of Exhibition.

Prizes.—Ram Classes: First, \$8; second, \$4; third, \$2 (unless otherwise stated).

CHEVIOTS

Ewe Classes: First, \$6; second, \$2; third, Card (unless otherwise stated).

Entry fee: R.A.S. of V. Members, \$2; Non-Members \$4.

Entries limited to two in each single class and one in each pair class from any one exhibitor.

In the event of more entries being received than can be accommodated ewe entries will be reduced to one in each class from any one exhibitor. If necessary the number of sheep of each breed from any one exhibitor will also be reduced to not less than 15 head. The exhibitor to have the right to nominate the sheep to be withdrawn should this reduction be necessary.

CLASS

46. RAM, 2½ years old and over.

- 2-256 Burra Pastoral Co., bred by N. H. & Mrs. M. A. MacPherson, shorn Dec., 1968.
 257 Haggard, Mrs. S. M., & Ian Elder, bred by C. J. Dennis, shorn Nov., 1968.
 1-258 Metherall, R., & K., shorn Oct., 1968.

47. RAM, 1½ years old and under 2½ years old.

- 3-259 Dennis, J. C., shorn 10/10/68.
 260 Fraser, S., & Co., shorn Oct., 1968.
 261 Haywood, Dr. A. R., bred by J. Shepherd, shorn Aug., 1968.
 1-262 Metherall, R. & K., shorn Oct., 1968.
 263 Saunders, A. F., shorn Nov., 1968.
 2-264 Shepherd, J., shorn Oct., 1968.

48. RAM, under 1½ years old.

- 1-265 Cain, W. J., & Sons, shorn Sept., 1968.
 3-266 Dennis, J. C., unshorn.
 267 Dennis, J. C., unshorn.
 VHC-268 Haggard, Mrs. S. M., & Ian Elder, shorn Nov., 1968.
 269 MacPherson, N. H. & Mrs. A., unshorn.
 270 Peddie, D. J. & R. M., unshorn.
 271 Saunders, A. F., shorn Jan., 1969.
 2-272 Shepherd, J., unshorn.

49. RAM, under 1½ years old, closely and evenly shorn.

- 1-273 Dennis, J. C., shorn before 2/9/69.
 274 Haggard, Mrs. S. M., & Ian Elder, shorn Aug., 1969.
 3-275 MacPherson, N. H. & Mrs. M. A., shorn 18/5/69.
 2-276 Metherall, R. & K., shorn before 2/9/69.
 277 Peddie, D. J. & R. M., shorn 10/8/69.
 C-278 Shepherd, J., shorn May, 1969.

50. PEN OF 2 RAMS, under 1½ years old.

- 3-279 Dennis, J. C., unshorn.
 1-280 MacPherson, N. H. & Mrs. M. A., unshorn.
 2-281 Metherall, R. & K., unshorn.
 282 Saunders, A. F., shorn Jan., 1969.

51. EWE, 1½ years old and over suckling a lamb of her own breed at foot.

- 3-283 Cain, W. J., & Sons, shorn Sept., 1968.
 2-284 Dennis, J. C., shorn 10/10/68.
 1-285 Metherall, R. & K., shorn Oct., 1968.

52. EWE, 2½ years old and over, with a lamb of her own breed at foot or in the opinion of the Judge is visibly in lamb.

- HC-286 Burra Pastoral Co., bred by J. A. Tyrell, shorn Dec., 1968.
 287 Burra Pastoral Co., bred by J. A. Tyrell, shorn Dec., 1968.
 1-288 Cain, W. J., & Sons, shorn Sept., 1968.
 2-289 Dennis, J. C., shorn 10/10/68.
 290 Haggard, Mrs. S. M., & Ian Elder, shorn Nov., 1968.

- 291 Haywood, Dr. A. R., shorn Aug., 1968.
 292 Haywood, Dr. A. R., shorn Aug., 1968.
 293 MacPherson, N. H. & Mrs. M. A., shorn Dec., 1968.
 294 Metherall, R. & K., shorn Oct., 1968.

CLASS

53. EWE, 1½ years old and under 2½ years old.

- 295 Dennis, J. C., shorn 10/10/68.
 1-296 Dennis, J. C., shorn 10/10/68.
 2-297 Haggard, Mrs. S. M., & Ian Elder, shorn Nov., 1968.
 VHC-298 MacPherson, N. H. & Mrs. M. A., shorn Dec., 1968.
 299 Peddie, D. J. & R. M., shorn 21/8/68.
 3-300 Shepherd, J., shorn Oct., 1968.

54. EWE, under 1½ years old.

- 3-301 Cain, W. J., & Sons, shorn Nov., 1968.
 302 Cain, W. J., & Sons, shorn Nov., 1968.
 303 Dennis, J. C., unshorn.
 2-304 Haggard, Mrs. S. M., & Ian Elder, unshorn.
 305 Haywood, Dr. A. R., shorn Aug., 1968.
 306 MacPherson, N. H. & Mrs. M. A., unshorn.
 1-307 Shepherd, J., unshorn.

55. EWE, under 1½ years old, closely and evenly shorn.

- 3-308 Cain, W. J., & Sons, shorn July, 1969.
 309 Dennis, J. C., shorn before 2/9/69.
 310 Haggard, Mrs. S. M., & Ian Elder, shorn Aug., 1969.
 311 Haywood, Dr. A. R., shorn before 2/9/69.
 1-312 MacPherson, N. H. & Mrs. M. A., shorn 18/5/69.
 2-313 Shepherd, J., shorn May, 1969.

56. PEN OF 2 EWES, under 1½ years old.

- 1-314 Dennis, J. C., unshorn.
 3-315 Haggard, Mrs. S. M., & Ian Elder, unshorn.
 316 MacPherson, N. H. & Mrs. M. A., unshorn.
 2-317 Metherall, R. & K., shorn Oct., 1968.
 318 Peddie, D. J. & R. M., unshorn.

57. *"TAILFORD" TROPHY. Valued at \$11 presented by THE CHEVIOT SHEEP-BREEDERS' ASSOCIATION OF AUSTRALIA for a group of 3 Cheviots consisting of 1 ram, under 1½ years old and 2 ewes, under 1½ years old, entered in the ordinary classes. To be won three times by the same exhibitor not necessarily in succession before being won outright. Entry free. Winners: 1968, Mrs. S. M. Haggard & Ian Elder.

- 319 Cain, W. J., & Sons.
 320 Dennis, J. C.
 321 Haggard, Mrs. S. M., & Ian Elder.
 322 MacPherson, N. H. & Mrs. M. A.
 323 Metherall, R. & K.
 324 Shepherd, J.

58. *"SPION KOP" TROPHY, valued at \$21, presented by Mr. A. F. SAUNDERS, "SPION KOP", KILMORE EAST, for a group of four Cheviots consisting of 1 ram and 1 ewe over 1½ years, and 1 ram and 1 ewe under 1½ years not necessarily bred by the exhibitor but entered in the ordinary classes. To be won three times, not necessarily in succession, before being won outright. Entry free.

R. & K. METHERALL

CHEVIOTS—SOUTHDOWNS

Winners: 1958, Ivan C. Heazlewood; 1959, Bowkett Bros.; 1960, A. F. Saunders; 1961, R. & K. Metherall; 1962, James A. Tyrell; 1963, James A. Tyrell; 1964, N. H. & Mrs. M. A. MacPherson; 1965, N. H. & Mrs. M. A. MacPherson; 1966, A. T. Bennett & L. S. Simpson; 1967, Mrs. S. M. Haggard & Ian Elder; 1968, A. T. Bennett & L. S. Simpson.

- 325 Dennis, J. C.
326 Haggard, Mrs. S. M., & Ian Elder.
327 Metherall, R. & K.
328 Shepherd, J.

W. J.
CAIN & SONS
THE "MHUIRACH" TROPHY presented by Mr. N. H. and Mrs. M. A. MacPHERSON, "MHUIRACH", BALDRY'S ROAD, MAIN RIDGE, for the best Cheviot Ram under 1½ years old. (A ram entered in any class of this age is eligible to compete.) The trophy to be won three times, not necessarily in succession, before being won outright.

The winner's name will be engraved on the Trophy each year and the winner will have the right to hold the Trophy until the Show next ensuing. Winners: 1966, John Lyne; 1967, A. T. Bennett & L. S. Simpson; 1968, J. C. Dennis.

J. SHEPHERD
THE "INDALE TROPHY" presented by Mr. J. A. TYRELL, "INDALE ESTATE", CORRYONG, for the best Cheviot Ewe under 1½ years old. (A ewe entered in any class of this age is eligible to compete.) The Trophy to be won three times, not necessarily in succession, before being won outright.

The winner's name will be engraved on the Trophy each year and the winner will have the right to hold the Trophy until the Show next ensuing. Winners: 1966, W. J. Cain & Sons; 1967, Mrs. S. M. Haggard & Ian Elder; 1968, J. C. Dennis.

J. C. DENNIS
CHEVIOT BREEDERS' PLATE.—A Special Card and Ribbon will be awarded to the most successful exhibitor in this Section where the exhibitor is also the breeder of the prize-winning sheep. Awards in Classes 57 and 58 will not be taken into consideration when deciding this award. Three points will be awarded for a first prize in each numbered class, two points for a second prize, and one point for a third prize. In the event of a tie, two points will be allotted for Champion awards and one point for Reserve Champion awards. If a tie still exists a count back, approved by the Society, will be made to determine the winner.

A Trophy Order valued at \$10.00, presented by The Australian Society of Breeders of British Sheep (Victorian Branch), will be awarded to the winner of the Cheviot Breeders' Plate.

CHAMPION PRIZES

CHAMPION CHEVIOT RAM, any age—Society's
258 Rosette.

RESERVE CHAMPION CHEVIOT RAM, any
262 age.—Society's Rosette.

CHAMPION CHEVIOT EWE, any age—Society's
296 Rosette.

RESERVE CHAMPION CHEVIOT EWE, any
285 age.—Society's Rosette.

Section 37 —
Southdowns

Judge: R. H. OLDFIELD, Esq.

Stewards: B. KING, Esq.
F. B. LANGLANDS, Esq.
JAMES WILSON, Esq.

NOTE: All rams and ram lambs to be Ovine Brucellosis tested. See Conditions of Exhibition.

Prizes.—Ram Classes: First, \$8; second, \$4; third, \$2 (unless otherwise stated).

Ewe Classes: First, \$6; second, \$2; third, Card (unless otherwise stated).

Entry fee: R.A.S. of V. Members, \$2; Non-Members \$4.

Entries limited to two in each single class and one in each pair class from any one exhibitor.

In the event of more entries being received than can be accommodated ewe entries will be reduced to one in each class from any one exhibitor. If necessary the number of sheep of each breed from any one exhibitor will also be reduced to not less than 15 head. The exhibitor to have the right to nominate the sheep to be withdrawn should this reduction be necessary.

CLASS

59. RAM, 2½ years old and over.

- 329 Comely Banks Stud, shorn 30/9/68.
330 Hooper, L., shorn Nov., 1968.
331 Langham, W. C., shorn Dec., 1968.

60. RAM, 1½ years old and under 2½ years old.

- 332 Comely Banks Stud, shorn 1/8/68.
333 Hooper, L., shorn Nov., 1968.
334 Hooper, L., shorn Nov., 1968.
335 Langham, W. C., shorn Dec., 1968.

61. RAM, 1½ years old and under 2½ years old, closely and evenly shorn.

- 336 Badcock, F. H., & Son, shorn 1/8/69.
337 Hooper, L., shorn Aug., 1969.

62. RAM, under 1½ years old.

- 338 Badcock, F. H., & Son, shorn 24/12/68.
339 Baker, G. & N., shorn 5/12/68.
340 Hooper, A. & J., shorn Nov., 1968.
341 Hooper, A. & J., shorn Nov., 1968.
342 Hooper, L., shorn Nov., 1968.
343 Hooper, L., shorn Nov., 1968.
344 Hughes, R. A., shorn 10/12/68.
345 Hughes, R. A., shorn 10/12/68.
346 Lewis, Miss M. L., unshorn.
347 Moore, B. & K., unshorn.
348 Taylor, C. R., shorn Dec., 1968.

63. PEN OF 2 RAMS, under 1½ years old.

- 349 Badcock, F. H., & Son, shorn 24/12/68.
350 Baker, G. & N., shorn 5/12/68.
351 Hooper, A. & J., shorn Nov., 1968.
352 Hooper, L., shorn Nov., 1968.
353 Hughes, R. A., shorn 10/12/68.
354 Moore, B. & K., unshorn.

64. PEN OF 2 RAMS, under 1½ years old, closely and evenly shorn.

- 355 Badcock, F. H., & Son, shorn 1/8/69.
356 Hooper, L., shorn Aug., 1969.
357 Hughes, R. A., shorn Aug., 1969.
358 Moore, B. & K., shorn before 2/9/69.

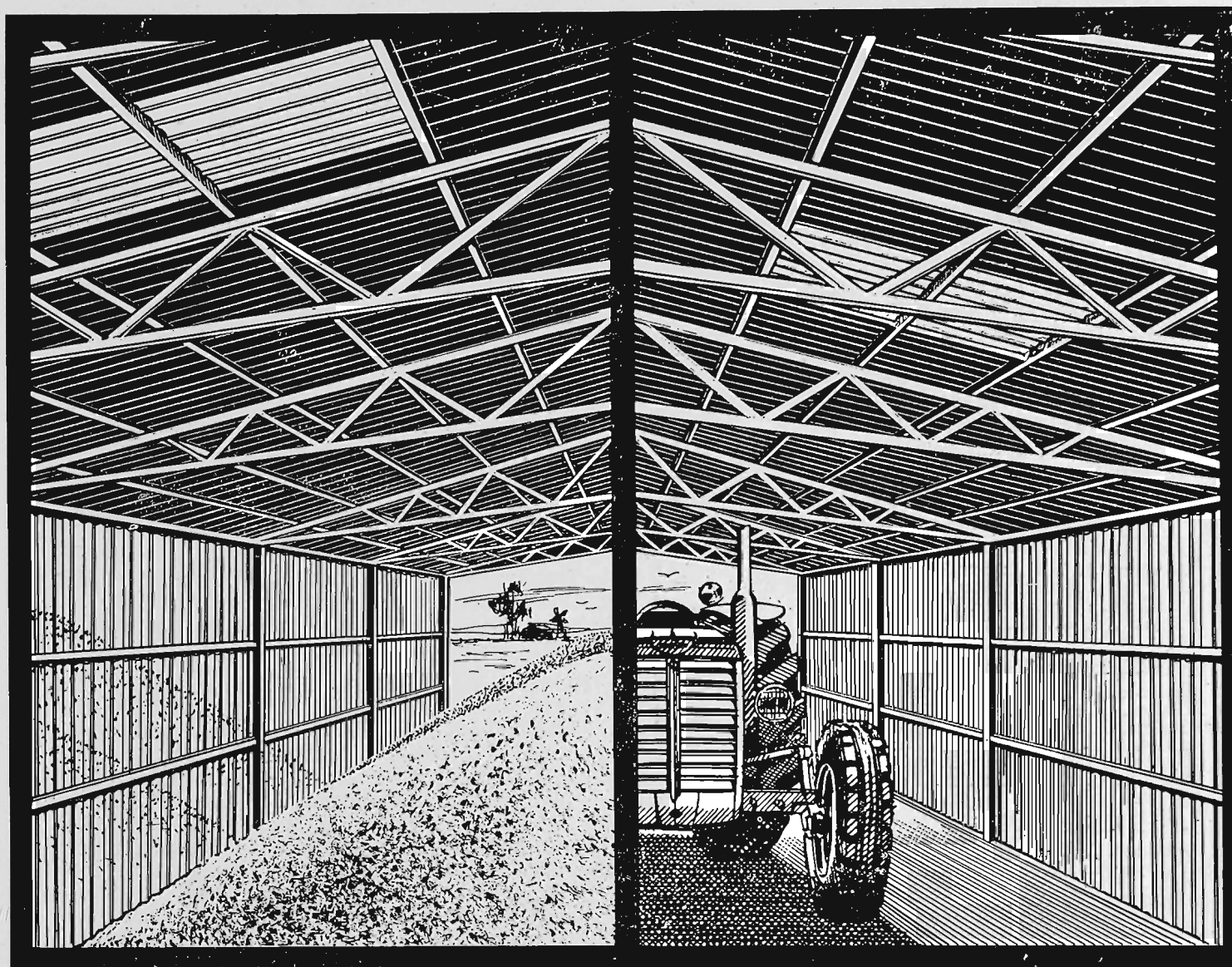

G 2794

Grain storage? or Machinery shed? **BOTH!**

You've both in the GMC double-purpose machinery shed, designed with end opening for more versatility, easy access.

It's for storage of grain while you're waiting for silo space, for storage of machines while your crop's growing.

Rigidly constructed from steel to give generations of

service. RSJ columns bolted to solid concrete foundations and tubular-steel boomerang trusses, the GMC tower of strength.

Custom-built with spans and roof clearance to suit your machinery. Open-ended shed gives additional height at no extra outlay. Weatherproof, too, with sliding doors.

You couldn't ask more of a machinery shed that doubles as grain storage.

Contact your local agent or woolhouse, on the double.

GISBORNE MANUFACTURING CO. PTY. LTD.

20 AITKEN STREET, GISBORNE, 3437. TEL. 125



Manufacturers of hay, shearing and machinery sheds, barns, tank stands, etc.; industrial buildings, steel fabricators

SOUTHDOWNS

CLASS

65. RAM, under 1½ years old, closely and evenly shorn.

- 359 Badcock, F. H., & Son, shorn 1/8/69.
 360 Hooper, A. & J., shorn 1/8/69.
 361 Hooper, L., shorn Aug., 1969.
 362 Hooper, L., shorn Aug., 1969.
 363 Moore, B. & K., shorn before 2/9/69.
 364 Moore, B. & K., shorn before 2/9/69.
 365 Taylor, C. R., shorn July, 1969.

66. EWE, 1½ years old and over suckling a lamb of her own breed at foot.

- 366 Comely Banks Stud, shorn 1/12/68.
 367 Hooper, A. & J., shorn Nov., 1968.
 368 Hooper, L., shorn Nov., 1968.
 369 McLean, Miss Lyla I. E., shorn 19/12/68.
 370 Taylor, C. R., shorn Dec., 1968.

67. EWE, 2½ years old and over, suckling a lamb of her own breed at foot or in the opinion of the Judge is visibly in lamb.

- 371 Comely Banks Stud, bred by A. D. Ahern, shorn 1/12/68.
 372 Hooper, L., shorn Nov., 1968.
 373 McLean, Miss Lyla I. E., shorn 19/12/68.

68. EWE, 1½ years old and under 2½ years old.

- 374 Hooper, A. & J., shorn Nov., 1968.
 375 Hooper, L., shorn Nov., 1968.
 376 McLean, Miss Lyla I. E., shorn 19/12/68.
 377 Taylor, C. R., shorn Dec., 1968.

69. EWE, under 1½ years old.

- 378 Badcock, F. H., & Son, shorn 24/12/68.
 379 Baker, G. & N., shorn 5/12/68.
 380 Baker, G. & N., shorn 5/12/68.
 381 Hooper, L., shorn Nov., 1968.
 382 McLean, Miss Lyla I. E., shorn 19/12/68.
 383 Taylor, C. R., shorn Oct., 1968.

70. PEN OF 2 EWES, under 1½ years old.

- 384 Hooper, A. & J., shorn Nov., 1968.
 385 Hooper, L., shorn Nov., 1968.

71. PEN OF 2 EWES, under 1½ years old, closely and evenly shorn.

- 386 Hooper, L., shorn Aug., 1969.
 387 Taylor, C. R., shorn July, 1969.

72. EWE, under 1½ years old, closely and evenly shorn.

- 388 Badcock, F. H., & Son, shorn 1/8/69.
 389 Hooper, A. & J., shorn 1/8/69.
 390 Hooper, L., shorn Aug., 1969.
 391 Taylor, C. R., shorn July, 1969.

73. *GROUP OF 1 RAM AND 2 EWES, over 1½ years. Competition is limited to animals entered in the ordinary classes. Entry free. Prizes: First \$8, second \$4, third \$2.

- 392 Hooper, L.

74. *THE "FERNHILL-BELLARINE" CHALLENGE TROPHY, presented by Mr. and Mrs. R. D. STABB of MOOLAP, via GEELONG, for the best group of Southdowns consisting of one Ram and two Ewes, under 1½ years old, bred by and the property of the exhibitor (Special). Competition is limited to animals entered in the ordinary classes. The Trophy will become the absolute property of the exhibitor winning it three times in succession or five times at intervals. The name of the winning exhibitor will be engraved on the Trophy each year, and he shall have the

right to hold the Trophy until just prior to the Show next ensuing. Entry free.

Winners: 1964, L. Hooper; 1965, R. A. Hughes; 1966, B. & K. Moore; 1967, L. Hooper; 1968, F. H. Badcock & Son.

393 Badcock, F. H., & Son.

394 Baker, G. & N.

395 Hooper, A. & J.

396 Hooper, L.

397 Taylor, C. R.

SOUTHDOWN BREEDERS' PLATE. — A

Special Card and Ribbon will be awarded to the most successful exhibitor in this Section where the exhibitor is also the breeder of the prize-winning sheep. Three points will be awarded for a first prize in each numbered class, two points for a second prize, and one point for a third prize. In the event of a tie, two points will be allotted for Champion awards and one point for Reserve Champion awards. The Fernhill-Bellarine Trophy and Class No. 73 will not be taken into consideration when deciding this award. If a tie still exists a count back, approved by the Society, will be made to determine the winner.

A Trophy Order valued at \$10.00, presented by The Australian Society of Breeders of British Sheep (Victorian Branch), will be awarded to the winner of the Southdown Breeders' Plate.

A TROPHY VALUED AT \$21, presented by the SOUTHDOWN BREEDERS' ASSOCIATION OF VICTORIA, for the best ram under 1½ years old drawn from sheep entered in the ordinary classes, bred and exhibited by a member of the Southdown Breeders' Association of Victoria. The trophy to be won twice in succession or three times in all before being won outright. The winner's name will be engraved on the trophy each year, and the winner will have the right to hold the trophy until the Show next ensuing.

A TROPHY VALUED AT \$21, presented by the SOUTHDOWN BREEDERS' ASSOCIATION OF VICTORIA, for the best ewe under 1½ years old drawn from sheep entered in the ordinary Classes, bred and exhibited by a member of the Southdown Breeders' Association of Victoria. The trophy to be won twice in succession or three times in all before being won outright. The winner's name will be engraved on the trophy each year, and the winner will have the right to hold the trophy until the Show next ensuing. Winners: 1966, B. & K. Moore; 1967, L. Hooper; 1968, F. H. Badcock & Son.

CHAMPION PRIZES

CHAMPION SOUTHDOWN RAM, any age—Society's Rosette.

RESERVE CHAMPION SOUTHDOWN RAM, any age—Society's Rosette.

CHAMPION SOUTHDOWN EWE, any age—Society's Rosette.

RESERVE CHAMPION SOUTHDOWN EWE, any age—Society's Rosette.

SHROPSHIRE—SUFFOLKS

Section 38 —
Shropshires

Judge: G. E. PFEIFFER, Esq.
Stewards: A. L. SCOTT, Esq.
D. BERWICK, Esq.

NOTE: All rams and ram lambs to be Ovine Brucellosis tested. See Conditions of Exhibition.

Prizes.—Ram Classes: First \$8; second \$4; third, \$2 (unless otherwise stated).

Ewe Classes: First, \$6; second, \$2; third, Card (unless otherwise stated).

Entry fee: R.A.S. of V. Members, \$2; Non-Members \$4.

Entries limited to two in each single class and one in each pair class from any one exhibitor.

In the event of more entries being received than can be accommodated ewe entries will be reduced to one in each Class from any one exhibitor. If necessary the number of sheep of each breed from any one exhibitor will also be reduced to not less than 15 head. The exhibitor to have the right to nominate the sheep to be withdrawn should this reduction be necessary.

CLASS

75. RAM, 1½ years old and over.

398 Baker, G. & N., shorn 30/12/68.

76. RAM, under 1½ years old.

399 Baker, G. & N., shorn 30/12/68.

77. PEN OF 2 RAMS, under 1½ years old.

NO ENTRY

78. EWE, 1½ years old and over. If over 2½ years the ewe must have a lamb of her own breed at foot or in the opinion of the Judge be visibly in lamb.

400 Baker, G. & N., shorn 30/12/68.

401 Baker, G. & N., shorn 30/12/68.

79. EWE, under 1½ years old.

402 Baker, G. & N., shorn 30/12/68.

403 Baker, G. & N., shorn 30/12/68.

THE "THOMAS J. BURBURY" SHROPSHIRE
SIRE'S MEMORIAL CUP

(Competition in this Class is limited to Sheep entered in the ordinary Classes.)

80. *A MEMORIAL CUP (Special), subscribed for by the Shropshire breeders throughout the Commonwealth, will be awarded to the Best Two Ewes and One Ram, under 1½ years old (entered in the ordinary classes), the progeny of one sire, bred by and the property of the exhibitor. The Cup to be competed for in perpetuity and remain the property of the Royal Agricultural Society. Entry free.

404 Baker, G. & N.

A TROPHY ORDER, valued at \$10.50 presented by THE AUSTRALIAN SOCIETY OF BREEDERS OF BRITISH SHEEP (VICTORIAN BRANCH), will be awarded to this year's winner in the above Class.

404 G. & N. BAKER.

SHROPSHIRE BREEDERS' PLATE.—A Special Card and Ribbon will be awarded to the most successful exhibitor in this Section where the exhibitor is also the breeder of the prize-winning sheep. Awards in Trophy classes will not be taken into consideration when deciding this award. Three points will be awarded for a first prize in each numbered class, two points for a second prize, and one point for a third prize. In the event of a tie, two points will be allotted for Champion awards, and one point for Reserve Champion awards. If a tie still exists a count back, approved by the Society, will be made to determine the winner.

A Trophy Order valued at \$10.00, presented by The Australian Society of Breeders of British Sheep (Victorian Branch), will be awarded to the winner of the Shropshire Breeders' Plate.

CHAMPION PRIZES.

CHAMPION SHROPSHIRE RAM, any age—Society's Rosette.

RESERVE CHAMPION SHROPSHIRE RAM, any age.—Society's Rosette.

CHAMPION SHROPSHIRE EWE, any age—Society's Rosette.

RESERVE CHAMPION SHROPSHIRE EWE, any age.—Society's Rosette.

Section 39 —
Suffolks

Judge: G. E. PFEIFFER, Esq.

Stewards: A. L. SCOTT, Esq.
D. BERWICK, Esq.

NOTE: All rams and ram lambs to be Ovine Brucellosis tested. See Conditions of Exhibition.

Prizes.—Ram Classes: First, \$8; second, \$4; third, \$2 (unless otherwise stated).

Ewe Classes: First, \$6; second, \$2; third, Card (unless otherwise stated).

Entry fee: R.A.S. of V. Members, \$2; Non-Members \$4.

Entries limited to two in each single class and one in each pair class from any one exhibitor.

In the event of more entries being received than can be accommodated ewe entries will be reduced to one in each class from any one exhibitor. If necessary the number of sheep of each breed from any one exhibitor will also be reduced to not less than 15 head. The exhibitor to have the right to nominate the sheep to be withdrawn should this reduction be necessary.

CLASS

81. RAM, 2½ years old and over.

405 Dickinson, B. J. & L. E., bred by the Pinery Pastoral Co., shorn Sept., 1968.

82. RAM, 1½ years old and under 2½ years old.

406 Day, A. E., & Sons, shorn 10/10/68.

407 Rook, K. G., shorn 19/10/68.

83. RAM, under 1½ years old.

408 Day, A. E., & Sons, shorn 15/10/68.

409 Day, A. E., & Sons, shorn 15/10/68.

410 Rook, K. G., shorn 7/12/68.

411 Rook, K. G., shorn 7/12/68.

412 Rosanove, Dr. R., shorn Oct., 1968.

SUFFOLKS—DORSET HORNS

CLASS

84. RAM, under 1½ years old, closely and evenly shorn.

- 2-413 Day, A. E., & Sons, shorn Aug., 1969.
 1-414 Day, A. E., & Sons, shorn Aug., 1969.
 415 Lyne, J. H. & N., & Son, shorn 4/8/69.
 3-416 Rook, K. G., shorn before 2/9/69.

85. EWE, 2½ years old and over suckling a lamb of her own breed at foot or in the opinion of the Judge is visibly in lamb.

- 1-417 Dickinson, B. J. & L. E., bred by the Pinery Pastoral Co., shorn Sept., 1968.
 418 Lyne, J. H. & N., & Son, shorn 4/12/68.
 419 Rosanove, Dr. R., bred by E. Chugg, shorn Oct., 1968.

86. EWE, over 1½ years old and under 2½ years old suckling a lamb of her own breed at foot or in the opinion of the Judge is visibly in lamb.

- 1-420 Dickinson, B. J. & L. E., shorn Sept., 1968.
 2-421 Rosanove, Dr. R., bred by E. J. Sharrad, shorn Oct., 1968.
 3-422 Sweetnam, R. K. & K. A., bred by R. Shipp, shorn Sept., 1968.

87. EWE, under 1½ years old.

- 2-423 Day, A. E., & Sons, shorn 15/10/68.
 1-424 Day, A. E., & Sons, shorn 15/10/68.
 3-425 Dickinson, B. J. & L. E., shorn Dec., 1968.
 426 Rook, K. G., shorn 7/12/68.
 427 Rosanove, Dr. R., bred by E. J. Sharrad, shorn Oct., 1968.

88. EWE, under 1½ years old, closely and evenly shorn.

- 1-428 Day, A. E., & Sons, shorn Aug., 1969.
 2-429 Lyne, J. H. & N., & Son, shorn 4/8/69.
 3-430 Rook, K. G., shorn before 2/9/69.
 431 Rook, K. G., shorn before 2/9/69.

SUFFOLK BREEDERS' PLATE.—A Special Card and Ribbon, will be awarded to the most successful exhibitor in this Section where the exhibitor is also the breeder of the prize-winning sheep. Awards in Trophy classes will not be taken into consideration when deciding this award. Three points will be awarded for a first prize in each numbered class, two points for a second prize, and one point for a third prize. In the event of a tie, two points will be allotted for Champion awards, and one point for Reserve Champion awards. If a tie still exists a count back, approved by the Society, will be made to determine the winner.

A Trophy Order valued at \$10.00, presented by The Australian Society of Breeders of British Sheep (Victorian Branch), will be awarded to the winner of the Suffolk Breeders' Plate.

CHAMPION PRIZES

CHAMPION SUFFOLK RAM, any age—Society's Rosette.

RESERVE CHAMPION SUFFOLK RAM, any age.—Society's Rosette.

CHAMPION SUFFOLK EWE, any age.—Society's Rosette.

RESERVE CHAMPION SUFFOLK EWE, any age.—Society's Rosette.

Section 40 —
Dorset Horns

Judge: L. BEER, Esq.
 Stewards: W. J. BUNTING, Esq.
 J. D. CAMPBELL, Esq.
 J. B. GERRAND, Esq.
 S. MACTIER, Esq.

NOTE: All rams and ram lambs to be Ovine Brucellosis tested. See Conditions of Exhibition.

Prizes.—Ram Classes: First, \$8; second, \$4; third, \$2 (unless otherwise stated).

Ewe Classes: First, \$6; second, \$2; third, Card (unless otherwise stated).

Entry fee: R.A.S. of V. Members, \$2; Non-Members \$4.

Entries limited to two in each single class and one in each pair class from any one exhibitor.

Dorset Horn rams which have been dehorned will not be accepted for exhibition.

In the event of more entries being received than can be accommodated ewe entries will be reduced to one in each class from any one exhibitor. If necessary the number of sheep of each breed from any one exhibitor will also be reduced to not less than 15 head. The exhibitor to have the right to nominate the sheep to be withdrawn should this reduction be necessary.

NOTE: The lamb with the ewe entered in the "Ewe with Lamb Class" may also be entered in the "Lamb Classes", i.e., Nos. 96 or 104.

CLASS

89. RAM, 2½ years old and over.

- 3-432 Dawkins, A. M., & Sons Pty. Ltd., shorn 31/10/68.
 2-433 Luke, Sir Kenneth, shorn Nov., 1968.
 1-434 Luke, Sir Kenneth, shorn Nov., 1968.

90. RAM, 1½ years old and under 2½ years old.

- 435 Burton, J. E., shorn Nov., 1968.
 436 Dawkins, A. M., & Sons Pty. Ltd., shorn 31/10/68.
 3-437 Hall, A. G., & Sons, shorn Nov., 1968.
 438 Hawkins, S., K. & C., shorn 12/12/68.
 1-439 Luke, Sir Kenneth, shorn Nov., 1968.
 440 Luke, Sir Kenneth, shorn Nov., 1968.
 2-441 Thomson, W. & E. Roberts, shorn Dec., 1968.
 442 Vanston, G. B., shorn Nov., 1968.
 443 Vanston, G. B., shorn Nov., 1968.
 4-444 Yates, H. C., & Sons, shorn 1/12/68.

91. RAM, under 1½ years old.

- 445 Dawkins, A. M., & Sons Pty. Ltd., shorn 31/10/68.
 446 Douglas, K. A., & Son, shorn Dec., 1968.
 447 Hall, A. G., & Sons, shorn Nov., 1968.
 448 Hall, A. G., & Sons, shorn Nov., 1968.
 449 Kelsall, T. H., & Son, shorn Dec., 1968.
 2-450 Linmer Pastoral Co., shorn 2/12/68.
 451 Luke, Sir Kenneth, shorn Nov., 1968.
 452 Luke, Sir Kenneth, shorn Nov., 1968.
 453 Lyne, J. H. & N., & Son, shorn 4/12/68.
 454 McKinnon, R. J. & D. W., shorn Nov., 1968.
 455 McKinnon, R. J. & D. W., shorn Nov., 1968.
 456 Martin, W. S., & Sons, shorn Oct., 1968.
 3-457 Marylebone Pty. Ltd., shorn Dec., 1968.
 458 Thomson, W. & E. Roberts, shorn Dec., 1968.
 459 Treasure, C. P., shorn March, 1969.
 460 Treasure, C. P., shorn March, 1969.
 461 Vanston, G. B., shorn Nov., 1968.
 462 Vanston, G. B., shorn Nov., 1968.
 463 Wills, N. H. & Mrs. S. E. A., shorn 14/11/68.
 464 Yates, H. C., & Sons, shorn 1/12/68.
 465 Yates, H. C., & Sons, shorn 1/12/68.

Deepfields Studs

DORSET HORNS

POLL HEREFORDS

We will be proud to show you our TEAMS at 1969 Royal Melbourne Show

DORSET HORNS

DEEPFIELDS was Most Successful Exhibitor Melbourne Royal
1964-65-66-67-68

- 7 Champion Rams
- 6 Reserve Champion Rams
- 3 Champion Ewes
- 5 Reserve Champion Ewes

... Exhibited Melbourne Royal since 1949

• • •

8 RAMS, 1 EWE
for Royal Show Sales

Wednesday, September 24

POLL HEREFORDS

DEEPFIELDS has exhibited ...

- 6 CHAMPIONS
 - 6 JUNIOR CHAMPIONS
 - 13 RESERVE CHAMPIONS
- at Melbourne Royals

- 4 CHAMPIONS
 - 4 JUNIOR CHAMPIONS
 - 18 RESERVE CHAMPIONS
- at Sydney Royals

Most Successful Exhibitor Sydney 1965 and
1969; second Most Successful in 1963-64-67-68.
Best tally of points Melbourne in 1966.

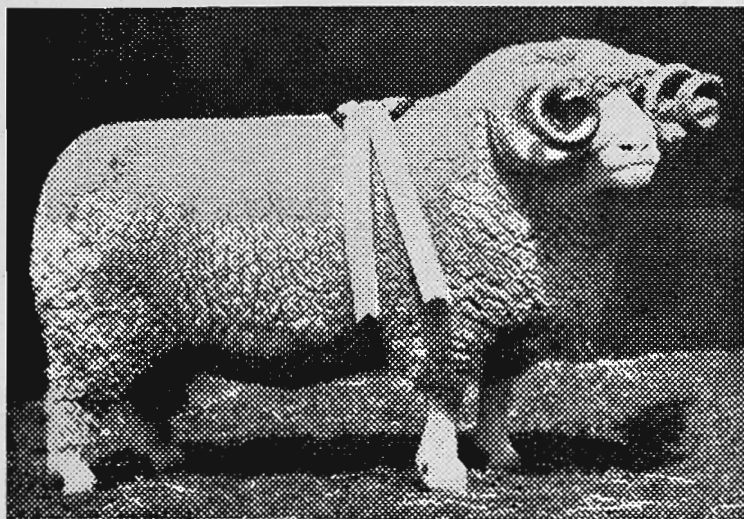

DEEPFIELDS 220/65, CHAMPION RAM 1967 Melbourne Royal.
Sons being shown and offered at 1969 Melbourne Royal.

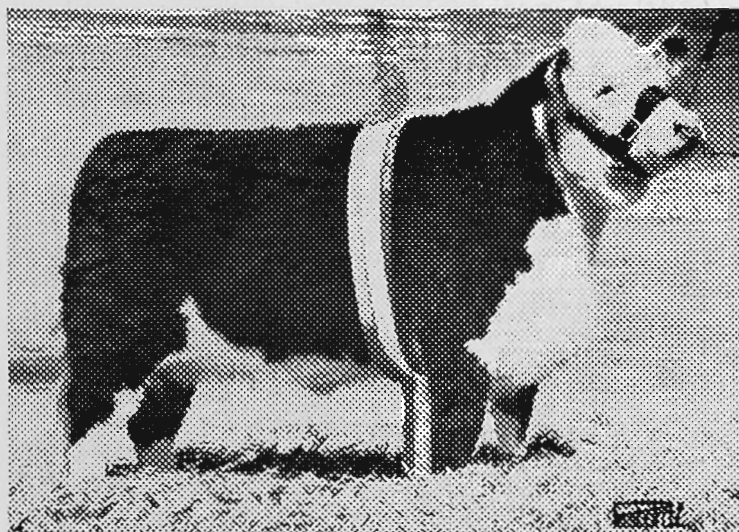

DEEPFIELDS CORISANDE, Junior and GRAND CHAMPION FEMALE, Melbourne Royal, 1968, when Deepfields also showed reserve junior champion heifer. Junior and grand champion and reserve junior champion heifers also shown Sydney, 1969.

SIR KENNETH LUKE

"DEEPFIELDS", ROMSEY, Victoria. Phone: ROMSEY 31

Enquiries and Inspection Invited

DORSET HORNS

CLASS

92. THE "W. J. DAWKINS" TROPHY, valued at \$240. Presented by Mr. W. J. DAWKINS, Gawler River, South Australia, for a Ram under 1½ years old. Prizes.—1st, 2nd and 3rd Prize Cards and Ribbons will be awarded to the placegetters.

To be machine shorn not more than 21 days prior to judging; Standard combs to be used and the ram must not be trimmed at all. Each year the winner's name will be engraved on a perpetual Shield valued at \$40. The balance of the trophy \$200 has been invested with the Royal Agricultural Society of Victoria, and the interest thereon will be accumulated until the award has been won three times by the same exhibitor. A trophy order to the value of the accumulated interest will then be awarded to that exhibitor. After one exhibitor has won the trophy three times, competition for the trophy order will recommence and previous wins will not count. Entries in Class 92 are limited to one from each exhibitor. Winners: 1965, G. B. Vanston; 1966, Linmer Pastoral Co.; 1967, Linmer Pastoral Co.; 1968, C. P. Treasure.

- 466 Dawkins, A. M., & Sons Pty. Ltd.
467 Douglas, K. A., & Son.
468 Giffin, T.
469 Kelsall, T. H., & Son.
470 Linmer Pastoral Co.
471 Luke, Sir Kenneth.
472 Lyne, J. H. & N., & Son.
473 Martin, W. S., & Sons.
474 Marylebone Pty. Ltd.
475 Treasure, C. P.
476 Vanston, G. B.
477 Yates, H. C., & Sons.

93. PEN OF 2 RAMS, under 1½ years old.

- 478 Douglas, K. A., & Son, shorn Dec., 1968.
479 Hart, Les R., shorn Oct., 1968.
480 Kelsall, T. H., & Son, shorn Dec., 1968.
481 Luke, Sir Kenneth, shorn Nov., 1968.
482 Martin, W. S., & Sons, shorn Oct., 1968.
483 Marylebone Pty. Ltd., shorn Dec., 1968.
484 Thomson, W. & E. Roberts, shorn Dec., 1968.
485 Treasure, C. P., shorn March, 1969.
486 Vanston, G. B., shorn Nov., 1968.
487 Yates, H. C., & Sons, shorn 1/12/68.

PRIZES in the above Class are presented by THE VICTORIAN DORSET HORN BREEDERS' ASSOCIATION.

94. PEN OF 2 RAMS, under 1½ years old, closely and evenly shorn.

- 488 Douglas, K. A., & Son, shorn July, 1969.
489 Hall, A. G., & Sons, shorn July, 1969.
490 Kelsall, T. H., & Son, shorn 15/8/69.
491 Linmer Pastoral Co., shorn Aug., 1969.
492 Luke, Sir Kenneth, shorn before 2/9/69.
493 McKinnon, R. J. & D. W., shorn July, 1969.
494 Martin, W. S., & Sons, shorn Aug., 1969.
495 Marylebone Pty. Ltd., shorn 10/8/69.
496 Thomson, W. & E. Roberts, shorn before 2/9/69.
497 Treasure, C. P., shorn 23/8/69.
498 Vanston, G. B., shorn Aug., 1969.
499 Yates, H. C., & Sons, shorn 4/8/69.

95. RAM, under 1½ years old, closely and evenly shorn. In the event of more entries being received than can be accommodated the number of entries in this Class will be limited to one from each exhibitor.

- 500 Dawkins, A. M., & Sons Pty. Ltd., shorn before 2/9/69.
501 Douglas, K. A., & Son, shorn July, 1969.

- 502 Giffin, T., shorn before 2/9/69.
503 Hall, A. G., & Sons, shorn July, 1969.
504 Hall, A. G., & Sons, shorn July, 1969.
505 Hart, Les R., shorn Aug., 1969.
506 Kelsall, T. H., & Son, shorn 15/8/69.
507 Linmer Pastoral Co., shorn Aug., 1969.
508 Linmer Pastoral Co., shorn Aug., 1969.
509 Luke, Sir Kenneth, shorn before 2/9/69.
510 Luke, Sir Kenneth, shorn before 2/9/69.
511 McKinnon, R. J. & D. W., shorn July, 1969.
512 Martin, W. S., & Sons, shorn Aug., 1969.
513 Marylebone Pty. Ltd., shorn 10/8/69.
514 Marylebone Pty. Ltd., shorn 10/8/69.
515 Thomson, W. & E. Roberts, shorn before 2/9/69.
516 Thomson, W. & E. Roberts, shorn before 2/9/69.
517 Treasure, C. P., shorn 23/8/69.
518 Treasure, C. P., shorn 23/8/69.
519 Vanston, G. B., shorn Aug., 1969.
520 Vanston, G. B., shorn Aug., 1969.
521 Wills, N. H. & Mrs. S. E. A., shorn before 2/9/69.
522 Yates, H. C., & Sons, shorn 4/8/69.
523 Yates, H. C., & Sons, shorn 4/8/69.

CLASS

96. RAM LAMB, dropped after 1st April, 1969.

- 524 Burton, J. E.
525 Douglas, K. A., & Son.
526 Giffin, T.
527 Hawkins, S., K. & C.
528 Hawkins, S., K. & C.
529 Kelsall, T. H., & Son.
530 Luke, Sir Kenneth.
531 Luke, Sir Kenneth.
532 McKinnon, R. J. & D. W.
533 Martin, W. S., & Sons.
534 Treasure, C. P.
535 Treasure, C. P.
536 Vanston, G. B.
537 Vanston, G. B.

97. EWE, 1½ years old and over suckling a lamb of her own breed at foot.

- 538 Hawkins, S., K. & C., shorn 12/12/68.
539 Luke, Sir Kenneth, shorn Nov., 1968.
540 Luke, Sir Kenneth, shorn Nov., 1968.
541 Treasure, C. P., shorn 20/12/68.
542 Treasure, C. P., shorn 20/12/68.
543 Vanston, G. B., shorn Dec., 1968.

98. EWE, 2½ years old and over.

- 544 Dawkins, A. M., & Sons Pty. Ltd., shorn 29/10/68.
545 Luke, Sir Kenneth, shorn Nov., 1968.
546 Luke, Sir Kenneth, shorn Nov., 1968.
547 Treasure, C. P., shorn 20/12/68.
548 Treasure, C. P., shorn 20/12/68.
549 Yates, H. C., & Sons, shorn 1/12/68.

99. EWE, 1½ years old and under 2½ years old.

- 550 Burton, J. E., shorn Nov., 1968.
551 Dawkins, A. M., & Sons Pty. Ltd., shorn 29/10/68.
552 Douglas, K. A., & Son, shorn Dec., 1968.
553 Hall, A. G., & Sons, shorn Nov., 1968.
554 Luke, Sir Kenneth, shorn Nov., 1968.
555 Luke, Sir Kenneth, shorn Nov., 1968.
556 Treasure, C. P., shorn 20/12/68.
557 Treasure, C. P., shorn 20/12/68.
558 Vanston, G. B., shorn Dec., 1968.

100. EWE, over 1½ years old, closely and evenly shorn and suckling her own progeny at foot—both ewe and progeny to be judged.

- 559 Burton, J. E., shorn before 2/9/69.
560 Linmer Pastoral Co., shorn Aug., 1969.
561 Luke, Sir Kenneth, shorn before 2/9/69.
562 Luke, Sir Kenneth, shorn before 2/9/69.
563 Treasure, C. P., shorn 23/8/69.
564 Treasure, C. P., shorn 23/8/69.
565 Vanston, G. B., shorn Aug., 1969.

101. EWE, under 1½ years old.

- 566 Burton, J. E., shorn Nov., 1968.
567 Dawkins, A. M., & Sons Pty. Ltd., shorn 29/10/68.
568 Douglas, K. A., & Son, shorn Dec., 1968.
569 Giffin, T., shorn Nov., 1968.

BRITISH BREEDS of SHEEP

FLOCK RAM SALES

Sales of Registered British Breed Rams conducted under the auspices of the Australian Society of Breeders of British Sheep will be held at:

	1969
ECHUCA	8th OCTOBER
SHEPPARTON	15th OCTOBER
SEA LAKE	20th OCTOBER
WODONGA	24th OCTOBER
WYCHEPROOF	27th OCTOBER
WANGARATTA	7th NOVEMBER
BENDIGO	14th NOVEMBER
BALLARAT	4th DECEMBER
DANDENONG	19th JANUARY, 1970

All Rams offered are bred by members of the Society and will be inspected by officials prior to sale.

Ram buyers! These sales offer you the opportunity to obtain quality Rams.

Entries close twenty-one days prior to each sale.

ROYAL SHOW SALES

The following British Breed sheep are entered for sale at the Royal Show Grounds, Melbourne, on Wednesday, 24th September, 1969.

Breed	Rams	Ewes
DORSET HORN	70	4
RYELAND	20	
BORDER LEICESTER	24	
CHEVIOT	3	
SUFFOLK	2	
SOUTHDOWN	24	

Further particulars on application to any Agent, or the Secretary (Victorian Branch).

THE AUSTRALIAN SOCIETY OF BREEDERS OF BRITISH SHEEP

Royal Show Grounds, Epsom Road,
Ascot Vale.

- 570 Hall, A. G., & Sons, shorn Nov., 1968.
- 571 Hart, Les R., shorn Oct., 1968.
- 572 Hawkins, S., K. & C., shorn 12/12/68.
- 573 Linmer Pastoral Co., shorn 2/12/68.
- 574 Luke, Sir Kenneth, shorn Nov., 1968.
- 575 Luke, Sir Kenneth, shorn Nov., 1968.
- 576 Martin, W. S., & Sons, shorn Oct., 1968.
- 577 Treasure, C. P., shorn March, 1969.
- 578 Treasure, C. P., shorn March, 1969.
- 579 Vanston, G. B., shorn Nov., 1968.
- 580 Vanston, G. B., shorn Nov., 1968.
- 581 Yates, H. C., & Sons, shorn 1/12/68.

CLASS

102. EWE, under 1½ years old, closely and evenly shorn.

- 582 Dawkins, A. M., & Sons Pty. Ltd., shorn before 2/9/69.
- 583 Douglas, K. A., & Son, shorn July, 1969.
- 584 Giffin, T., shorn before 2/9/69.
- 585 Hall, A. G., & Sons, shorn July, 1969.
- 586 Hart, Les R., shorn Aug., 1969.
- 587 Hawkins, S., K. & C., shorn 7/8/69.
- 588 Kelsall, T. H., & Son, shorn 15/8/69.
- 589 Linmer Pastoral Co., shorn Aug., 1969.
- 590 Luke, Sir Kenneth, shorn before 2/9/69.
- 591 Luke, Sir Kenneth, shorn before 2/9/69.
- 592 Martin, W. S., & Sons, Aug., 1969.
- 593 Treasure, C. P., shorn 23/8/69.
- 594 Treasure, C. P., shorn 23/8/69.
- 595 Vanston, G. B., shorn Aug., 1969.
- 596 Vanston, G. B., shorn Aug., 1969.
- 597 Yates, H. C., & Sons, shorn 4/8/69.

103. PEN OF 2 EWES, under 1½ years old, closely and evenly shorn.

- 598 Giffin, T., shorn before 2/9/69.
- 599 Linmer Pastoral Co., shorn Aug., 1969.
- 600 Luke, Sir Kenneth, shorn before 2/9/69.
- 601 Martin, W. S., & Sons, shorn Aug., 1969.
- 602 Treasure, C. P., shorn 23/8/69.
- 603 Vanston, G. B., shorn Aug., 1969.
- 604 Yates, H. C., & Sons, shorn 4/8/69.

104. EWE LAMB, dropped after 1st April, 1969.

- 605 Burton, J. E.
- 606 Giffin, T.
- 607 Hawkins, S., K. & C.
- 608 Luke, Sir Kenneth.
- 609 Luke, Sir Kenneth.
- 610 Martin, W. S., & Sons.
- 611 Treasure, C. P.
- 612 Treasure, C. P.
- 613 Vanston, G. B.
- 614 Vanston, G. B.

ANGUS F. McNAUGHTON PERPETUAL PRIZE.

For annual competition in various British Breed Sections in rotation. A trophy order valued at \$10 will be awarded to the exhibitor of the best ewe under 1½ years old entered in the ordinary Classes provided there are three or more exhibitors in the section. Order of competition: Dorset Horns, Romney Marsh, English Leicesters, Shropshires, Suffolks, Lincolns, Border Leicesters, Cheviots, Southdowns, Ryelands.

DORSET HORN BREEDERS' PLATE. —

Special Card and Ribbon will be awarded to the most successful exhibitor in this Section where the exhibitor is also the breeder of the prize-winning sheep. Awards in Trophy classes except Class 92 will not be taken into consideration when deciding this award. Three points will be awarded for a first prize in each numbered class, two points for a second prize, and one point for a third prize. In the event of a tie, two points will be allotted for Champion awards and one point for Reserve Champion awards.

SIR KENNETH LUKE

DORSET HORNS—RYELANDS

If a tie still exists a count back, approved by the Society, will be made to determine the winner.

A Trophy Order valued at \$10.00, presented by The Australian Society of Breeders of British Sheep (Victorian Branch), will be awarded to the winner of the Dorset Horn Breeders' Plate.

ALAN KNIGHT MEMORIAL TROPHY, valued at \$63, subscribed by **Mr. T. S. AUSTIN AND MEMBERS OF THE VICTORIAN DORSET HORN BREEDERS' ASSOCIATION**, will be awarded for the Champion Dorset Horn Ram. The Trophy to be competed for in perpetuity, and the winner's name engraved on it each year.

A TROPHY valued at \$21, presented by **SIR KENNETH LUKE, C.M.G.**, through the Victorian Dorset Horn Breeders' Association, for Ram, any age, drawn from sheep entered in the ordinary classes, bred and exhibited by a member of the Victorian Dorset Horn Breeders' Association.

A TROPHY valued at \$21, presented by **SIR KENNETH LUKE, C.M.G.**, through the Victorian Dorset Horn Breeders' Association, for Ewe, any age, drawn from sheep entered in the ordinary classes, bred and exhibited by a member of the Victorian Dorset Horn Breeders' Association.

CHAMPION PRIZES

CHAMPION DORSET HORN RAM, any age.—Society's Rosette.

RESERVE CHAMPION DORSET HORN RAM, any age.—Society's Rosette.

CHAMPION DORSET HORN EWE, any age.—Society's Rosette.

RESERVE CHAMPION DORSET HORN EWE, any age.—Society's Rosette.

Section 41 —
Ryelands

Judge: Mrs. P. J. HOSKINS.

Stewards: O. GRAYSON, Esq.
CONRAD GRAYSON, Esq.
R. W. RITCHIE, Esq.
D. STOTT, Esq.

NOTE: All rams and ram lambs to be Ovine Brucellosis tested. See Conditions of Exhibition.

Prizes.—Ram Classes: First, \$8; second, \$4; third, \$2 (unless otherwise stated).

Ewe Classes: First, \$6; second, \$2; third, Card (unless otherwise stated).

Entry fee: R.A.S. of V. Members, \$2; Non-Members \$4.

Entries limited to two in each single class and one in each pair class from any one exhibitor.

In the event of more entries being received than can be accommodated ewe entries will be reduced to one in each class from any one exhibitor. If necessary the number of sheep of each breed from any one exhibitor will also be reduced to not less than 15 head. The exhibitor to have the right to nominate the sheep to be withdrawn should this reduction be necessary.

CLASS

105. RAM, 2½ years old and over.

615 Allison, I. R., shorn 14/9/68.
616 Lilford, T. J., shorn 29/10/68.
617 Stevens, M. & D., shorn 1/11/68.
618 Tyack, A. F., & Son, shorn 1/10/68.

106. RAM, 1½ years old and under 2½ years old.

619 Allison, I. R., shorn 14/9/68.
620 Boyce, R. C., shorn Nov., 1968.
621 Leishman, A. G., shorn Oct., 1968.
622 Mayes, Miss Judith, shorn Nov., 1968.
623 Mitchell, C. J. & E. M., & Co., shorn 28/10/68.
624 Tyack, A. F., & Son, shorn 1/10/68.
625 Walter, O. L., bred by M. & D. Stevens, shorn 1/10/68.
626 Wilkens, H. S. & E. R., shorn Oct., 1968.

107. RAM, 1½ years old and under 2½ years old, closely and evenly shorn.

627 Mitchell, C. J. & E. M., & Co., shorn Aug., 1969.
628 Tyack, A. F., & Son, shorn Aug., 1969.
629 Walter, O. L., shorn before 2/9/69.
630 Wilkens, H. S. & E. R., shorn Aug., 1969.

108. RAM, under 1½ years old.

631 Boyce, R. C., shorn Oct., 1968.
632 Bubb, C. & M. M., shorn Dec., 1968.
633 Leishman, A. G., shorn Oct., 1968.
634 Leishman, A. G., shorn Oct., 1968.
635 Lilford, T. J., shorn 29/10/68.
636 Lilford, T. J., shorn 29/10/68.
637 Mayes, Miss Judith, shorn Nov., 1968.
638 Mayes, Miss Judith, shorn Nov., 1968.
639 Mitchell, C. J. & E. M., & Co., shorn 28/10/68.
640 Mitchell, C. J. & E. M., & Co., shorn 28/10/68.
641 Patrician Ryeland Stud, shorn 6/12/68.
642 Stevens, M. & D., shorn 1/11/68.
643 Stevens, M. & D., shorn 1/11/68.
644 Tyack, A. F., & Son, shorn 1/11/68.
645 Walter, O. L., bred by M. & T. Paternoster, shorn 1/10/68.
646 Walter, O. L., shorn 1/10/68.
647 H. S. & E. R. Wilkens, shorn Nov., 1968.

109. PEN OF 2 RAMS, under 1½ years old.

648 Boyce, R. C., shorn Oct., 1968.
649 Leishman, A. G., shorn Oct., 1968.
650 Lilford, T. J., shorn 29/10/68.
651 Mayes, Miss Judith, shorn Nov., 1968.
652 Mitchell, C. J. & E. M., & Co., shorn 28/10/68.
653 Stevens, M. & D., shorn 1/11/68.
654 Tyack, A. F., & Son, shorn 1/11/68.
655 Wilkens, H. S. & E. R., shorn Nov., 1968.

110. PEN OF 2 RAMS, under 1½ years old, closely and evenly shorn.

656 Boyce, R. C., shorn July, 1969.
657 Lilford, T. J., shorn before 2/9/69.
658 Stevens, M. & D., shorn 18/8/69.
659 Wilkens, H. S. & E. R., shorn Aug., 1969.

111. RAM, under 1½ years old, closely and evenly shorn.

660 Allison, I. R., shorn 7/8/69.
661 Boyce, R. C., shorn July, 1969.
662 Bubb, C. & M. M., shorn Aug., 1969.
663 Leishman, A. G., shorn 18/7/69.
664 Lilford, T. J., shorn before 2/9/69.
665 Mayes, Miss Judith, shorn before 2/9/69.
666 Mitchell, C. J. & E. M., & Co., shorn Aug., 1969.
667 Mitchell, C. J. & E. M., & Co., shorn Aug., 1969.
668 Stevens, M. & D., shorn 18/8/69.
669 Tyack, A. F., & Son, shorn before 2/9/69.
670 Walter, O. L., bred by M. & T. Paternoster, shorn before 2/9/69.
671 Wilkens, H. S. & E. R., shorn Aug., 1969.

THE JOHN McINTOSH MEMORIAL CLASS.

CLASS

112. *PEN OF 2 RAMS, under 1½ years old, one closely and evenly shorn and the other in the wool. Competition in this Class is limited to animals entered in the ordinary Classes. Prizes: \$6, \$4, Card, presented by THE RYELAND SHEEP-BREEDERS' ASSOCIATION OF AUSTRALIA. Entry free.

VHC-672 Boyce, R. C.
 673 Bubb, C. & M. M.
 674 Leishman, A. G.
 1-675 Lilford, T. J.
 676 Mayes, Miss Judith.
 677 Mitchell, C. J. & E. M., & Co.
 678 Patrician Ryeland Stud.
 2-679 Stevens, M. & D.
 680 Tyack, A. F., & Son.
 681 Walter, O. L.
 3-682 Wilkens, H. S. & E. R.

113. EWE, 2½ years old and over, suckling a lamb of her own breed at foot or in the opinion of the Judge is visibly in lamb.

Hc-683 Allison, I. R., shorn 14/9/68.
 684 Boyce, R. C., shorn Oct., 1968.
 685 Boyce, R. C., shorn Oct., 1968.
 1-686 Leishman, A. G., shorn Oct., 1968.
 2-687 Leishman, A. G., shorn Oct., 1968.
 688 Lilford, T. J., shorn 29/10/68.
 689 Mitchell, C. J. & E. M., & Co., shorn 28/10/68.
 690 Stevens, M. & D., shorn 1/11/68.
 691 Tyack, A. F., & Son, shorn 1/10/68.
 VHC-692 Wilkens, H. S. & E. R., shorn Oct., 1968.
 3-693 Wilkens, H. S. & E. R., shorn Oct., 1968.

CLASS

114. EWE, 1½ years old and under 2½ years old.

694 Boyce, R. C., shorn Oct., 1968.
 695 Harriott, Peter A., bred by R. C. Boyce, shorn Oct., 1968.
 Hc-696 Leishman, A. G., shorn Oct., 1968.
 697 Leishman, A. G., shorn Oct., 1968.
 698 Mitchell, C. J. & E. M., & Co., shorn 28/10/68.
 699 Mitchell, C. J. & E. M., & Co., shorn 28/10/68.
 700 Paternoster, M. & T., shorn 1/11/68.
 701 Walter, O. L., shorn 25/10/68.
 702 Wilkens, H. S. & E. R., shorn Oct., 1968.
 703 Wilkens, H. S. & E. R., shorn Oct., 1968.

115. EWE, under 1½ years old.

704 Boyce, R. C., shorn Oct., 1968.
 705 Bubb, C. & M. M., shorn Dec., 1968.
 706 Harriott, Peter A., shorn Oct., 1968.
 Hc-707 Leishman, A. G., shorn Oct., 1968.
 2-708 Leishman, A. G., shorn Oct., 1968.
 709 Lilford, T. J., shorn 29/10/68.
 C-710 Lilford, T. J., shorn 29/10/68.
 711 Mayes, Miss Judith, shorn Nov., 1968.
 712 Mitchell, C. J. & E. M., & Co., shorn 28/10/68.
 713 Mitchell, C. J. & E. M., & Co., shorn 28/10/68.
 714 Patrician Ryeland Stud, shorn 6/12/68.
 715 Stevens, M. & D., shorn 1/11/68.
 716 Tyack, A. F., & Son, shorn 1/11/68.
 717 Walter, O. L., bred by M. & T. Paternoster, shorn 1/10/68.
 VHC-718 Wilkens, H. S. & E. R., shorn Nov., 1968.
 719 Wilkens, H. S. & E. R., shorn Nov., 1968.

116. PEN OF 2 EWES, under 1½ years old.

720 Boyce, R. C., shorn Oct., 1968.
 721 Leishman, A. G., shorn Oct., 1968.
 2-722 Lilford, T. J., shorn 29/10/68.
 3-723 Mitchell, C. J. & E. M., & Co., shorn 28/10/68.
 724 Tyack, A. F., & Son, shorn 1/11/68.
 VHC-725 Walter, O. L., shorn 1/10/68.

COMMERCIAL UNION AUSTRALIA GROUP OF INSURANCE COMPANIES

Consisting of

Australian Mutual Fire Insurance Society Limited (Inc. in N.S.W.)
 British General Insurance Company of Australia Limited
 Commercial Union Assurance Company of Australia Limited
 Employers Liability Assurance Corporation of Australia Limited
 The Insurance Office of Australia Limited (Inc. in N.S.W.)
 Indemnity Marine Assurance Company of Australia Limited
 North British and Mercantile Insurance Company of Australia Limited
 Northern Assurance Company of Australia Limited
 Ocean Accident and Guarantee Corporation of Australia Limited
 London & Scottish Assurance Corporation of Australia Limited
 Palatine Insurance Company of Australia Limited
 Union Assurance Society of Australia Limited (in which is merged the Australian Union Assurance)

*Branches in every State and specialized service available throughout
the length and breadth of the Commonwealth*

"Temple Court", 422 Collins Street, Melbourne

Telephone: 60 0391

**FIRE • ACCIDENT • MARINE • LIFE
ENGINEERING**

RYELANDS

CLASS

117. PEN OF 2 EWES, under 1½ years old, closely and evenly shorn.

- 3-726 Boyce, R. C., shorn July, 1969.
 2-727 Lilford, T. J., shorn before 2/9/69.
 1-728 Mitchell, C. J. & E. M., & Co., shorn Aug., 1969.
 1-729 Walter, O. L., shorn before 2/9/69.

118. EWE, under 1½ years, closely and evenly shorn.

- 2-730 Boyce, R. C., shorn July, 1969.
 1-731 Bubb, C. & M. M., shorn Aug., 1969.
 VHC-732 Leishman, A. G., shorn 18/7/69.
 733 Lilford, T. J., shorn before 2/9/69.
 734 Mitchell, C. J. & E. M., & Co., shorn Aug., 1969.
 3-735 Mitchell, C. J. & E. M., & Co., shorn Aug., 1969.
 736 Stevens, M. & D., shorn 18/8/69.
 4-C-737 Walter, O. L., shorn before 2/9/69.
 738 Wilkens, H. S. & E. R., shorn Aug., 1969.

119. 1 RAM AND 1 EWE, under 1½ years of age. To be machine shorn not more than 21 days prior to judging; standard combs to be used and the sheep must not be trimmed at all. Prizes: \$8, \$4, \$2.

- VHC-739 Bubb, C. & M. M.
 740 Leishman, A. G.
 2-741 Mitchell, C. J. & E. M., & Co.
 3-742 Patrician Ryeland Stud.
 743 Walter, O. L.
 1-744 Wilkens, H. S. & E. R.

THE "T. H. PAYNE" MEMORIAL CUP.**120. A MEMORIAL CUP and \$20 cash prize, presented by T. E. N. PAYNE, Esq., will be awarded for the Best Ryeland Ram and Ewe, 1½ years and under 2½ years old, bred by exhibitor, under the following conditions:—**

1. The sheep to be closely and evenly shorn all over after 1st July and before 15th July, 1969.
2. In judging, the judge shall pay particular attention to see that the wool is of typical Ryeland character.
3. The Cup to be competed for in perpetuity, and the winner's name to be engraved on it each year.
4. The winner each year will have the right to hold the Cup until just prior to the next Show.

- 1-745 Mitchell, C. J. & E. M., & Co.
 746 Wilkens, H. S. & E. R.

121. THE "DALBLAIR" SIRE AND PROGENY GROUP. The group to consist of 1 ram and 1 ewe, under 1½ years old, and their sire. Competition is limited to animals entered in the ordinary classes. The Late D. Waderton invested \$200 with the Royal Agricultural Society of Victoria, the interest on which will provide an annual cash Prize for the winner. Second and Third Prizes, Cards and Ribbons. Entry Free.

- 2-747 Lilford, T. J.
 1-748 Tyack, A. F., & Son.

122. *"BURNWOOD" TROPHY, valued at \$52.50, donated by the late JOHN MCINTOSH, will be awarded for the Best Group of Ryelands. The Group shall consist of One Ram and Two Ewes under 1½ years of age, bred by exhibitor, and entered in

the ordinary classes. Entry free. The trophy to be won three times in succession or five times in all before being won outright. The winner's name will be engraved on the trophy each year, and the winner will have the right to hold the trophy until the Show next ensuing. Winners: 1951, K. A. Drummond; 1952, John McIntosh; 1953, K. A. Drummond; 1954, John McIntosh & Son Pty. Ltd.; 1955, Robert Alston; 1956, Robert Alston; 1957, D. Waderton; 1958, John McIntosh & Son Pty. Ltd.; 1959, K. A. Drummond; 1960, Robert Alston; 1961, Robert Alston; 1962, H. S. & E. R. Wilkins; 1963, Patrician Ryeland Stud; 1964, A. G. Leishman; 1965, A. G. Leishman; 1966, T. J. Lilford; 1967, Mrs. Ian Blyth; 1968, A. F. Tyack & Son.

- 749 Boyce, R. C.
 750 Bubb, C. & M. M.
 1-751 Leishman, A. G.
 752 Lilford, T. J.
 753 Mitchell, C. J. & E. M., & Co.
 754 Patrician Ryeland Stud.
 755 Stevens, M. & D.
 756 Tyack, A. F., & Son.
 757 Walter, O. L.
 758 Wilkens, H. S. & E. R.

THE JUDITH MAYES TROPHY and a trophy order valued at \$20.00 presented by Miss Judith Mayes will be awarded to the best shorn Ryeland ram or ewe, under 1½ years, entered in the ordinary classes.

HARRY H. PECK PERPETUAL TROPHY.—

For annual competition in the Sections for the various British Breeds of Sheep in rotation. A trophy order valued at \$4 will be awarded to the exhibitor of the Best Ram under 1½ years old, entered in the ordinary classes. Order of competition: Ryelands, Border Leicesters, Southdowns, Shropshires, English Leicesters, Suffolks, Romney Marsh, Chevoits, Dorset Horns, Lincolns.

RYELAND BREEDERS' PLATE.—A Special Card and Ribbon will be awarded to the most successful exhibitor in this Section where the exhibitor is also the breeder of the prize-winning sheep. Awards in Trophy classes and Classes 112 and 121 will not be taken into consideration when deciding this award. Three points will be awarded for a first prize in each numbered class, two points for a second prize, and one point for a third prize. In the event of a tie, two points will be allotted for Champion awards, and one point for Reserve Champion awards. If a tie still exists a count back, approved by the Society, will be made to determine the winner.

A Trophy Order valued at \$10.00, presented by The Australian Society of Breeders of British Sheep (Victorian Branch), will be awarded to the winner of the Ryeland Breeders' Plate.

CHAMPION PRIZES

CHAMPION RYELAND RAM, any age.—Society's Rosette.

RYELANDS—HAMPSHIRE DOWNS—DORSET DOWNS—POLL DORSETS

6347 RESERVE CHAMPION RYELAND RAM, any age.—Society's Rosette.

7007 CHAMPION RYELAND EWE, any age.—Society's Rosette.

6867 RESERVE CHAMPION RYELAND EWE, any age.—Society's Rosette.

Sashes donated by the Ryeland Sheepbreeders' Association of Australia will be awarded to each of the above Champions to commemorate the Ryeland Jubilee year.

Section 42 — Hampshire Downs

NO ENTRY

Section 43 — Dorset Downs

NO ENTRY

Section 44 — Poll Dorsets

Judge: J. C. HICKS, Esq.

Stewards: K. N. BALHARRIE, Esq.
R. PENDLEBURY, Esq.
M. F. HERMAN, Esq.
P. J. MACTIER, Esq.
J. F. ROURKE, Esq.

NOTE: All rams and ram lambs to be Ovine Brucellosis tested. See Conditions of Exhibition.

Prizes.—Ram Classes: First, \$8; second, \$4; third, \$2 (unless otherwise stated).

Ewe Classes: First, \$6; second, \$2; third, Card (unless otherwise stated).

Entry fee: R.A.S. of V. Members, \$2; Non-Members \$4.

Entries limited to two in each single class and one in each pair class from any one exhibitor.

In the event of more entries being received than can be accommodated ewe entries will be reduced to one in each class from any one exhibitor. If necessary the number of sheep of each breed from any one exhibitor will also be reduced to not less than 15 head. The exhibitor to have the right to nominate the sheep to be withdrawn should this reduction be necessary.

NOTE: The lamb with the ewe entered in the "Ewe with Lamb Class" may also be entered in the "Lamb Classes", i.e., Nos. 137 or 143.

CLASS

131. RAM, over 1½ years old.

V.H.C. 759 Alleyn, A. W., shorn 1/12/68.
760 Binns, L. J. B. & E., shorn Dec., 1968.
761 Burrowes, H. L., shorn 1/12/68.
762 Dawkins, A. M., & Sons Pty. Ltd., shorn 30/10/68.
763 Hawkins, S., K. & C., shorn 12/12/68.
764 Kelsall, T. H., & Son, shorn Dec., 1968.
3-765 McKinnon, R. J. & D. W., shorn Nov., 1968.
766 Russell, A. R., shorn Aug., 1968.

1-767 Stuart, L. A., shorn Nov., 1968.
2-768 Stuart, L. A., shorn Nov., 1968.
769 Wilson, Rex H., shorn Nov., 1968.

CLASS

132. RAM, under 1½ years old.

770 Alleyn, A. W., shorn 30/12/68.
771 Alleyn, A. W., shorn 1/12/68.
772 Armstrong, A. H., & Son, shorn 2/12/68.
773 Binns, L. J. B. & E., shorn Dec., 1968.
3-774 Binns, L. J. B. & E., shorn Dec., 1968.
775 Bucknall, Ian I., shorn Dec., 1968.
776 Burrowes, H. L., shorn 1/12/68.
777 Cain, W. J., & Sons, shorn Dec., 1968.
778 Dawkins, A. M., & Sons Pty. Ltd., shorn 30/10/68.
779 Day, A. E., & Sons, shorn 15/10/68.
780 Douglas, K. A., & Son, shorn Dec., 1968.
781 Ferguson, A. G. & J. B., shorn 24/9/68.
782 Hall, A. G., & Sons, shorn Nov., 1968.
783 Hamblin, J. & C., shorn Nov., 1968.
784 Hamblin, J. & C., shorn Nov., 1968.
785 Harris, R. E., shorn Jan., 1969.
786 Harris, R. E., shorn Jan., 1969.
787 Hart, Les R., shorn Oct., 1968.
788 Hughes, R. A., shorn 10/12/68.
789 Hughes, R. A., shorn 10/12/68.
790 Kelsall, T. H., & Son, shorn Dec., 1968.
791 Kelsall, T. H., & Son, shorn Dec., 1968.
792 Kentish Downs Proprietors, shorn 5/11/68.
793 Kentish Downs Proprietors, shorn 5/11/68.
794 Lumb, Herbert S., shorn Oct., 1968.
795 Lyne, J. H. & N., & Son, shorn 4/12/68.
796 McKinnon, R. J. & D. W., shorn Nov., 1968.
797 McKinnon, R. J. & D. W., shorn Nov., 1968.
798 Martin, W. S., & Sons, shorn Oct., 1968.
799 Oxley, J. S., shorn Dec., 1968.
800 Parker, N. R. & A. J., shorn 5/12/68.
801 Russell, A. R., shorn Dec., 1968.
802 Russell, A. R., shorn Dec., 1968.
2-803 Stuart, L. A., shorn Nov., 1968.
804 Stuart, L. A., shorn Nov., 1968.
805 Thomson, W. & E. Roberts, shorn Dec., 1968.
806 Vale, S. J., shorn Oct., 1968.
807 Wills, N. H. & Mrs. S. E. A., shorn 14/11/68.
808 Wilson, Rex H., shorn Nov., 1968.

133. THE "BALMORAL" TROPHY, valued at \$200. Presented by Messrs. W. S. Martin & Sons, "Balmoral", Sandy Creek, South Australia, for a Ram under 1½ years old.

Prizes: 1st, suitably inscribed Sash and card; 2nd and 3rd prizes—cards and ribbons.

The ram to be machine shorn not more than 21 days prior to judging; standard combs to be used and the ram must not be trimmed at all.

\$200 has been invested with the Royal Agricultural Society of Victoria, and the interest thereon will be accumulated until the award has been won three times by the same exhibitor. A trophy order to the value of the accumulated interest will then be awarded to that exhibitor. After one exhibitor has won the trophy three times, competition for the trophy order will recommence and previous wins will not count. Entries in the above class are limited to one from each exhibitor. Winners: 1965, W. S. Martin & Sons; 1966, J. S. Oxley; 1967, L. A. Stuart; 1968, Marylebone Pty. Ltd.

809 Alleyn, A. W.
810 Armstrong, A. H., & Son.
H.C. 811 Bell, P. J. & R. D.
812 Binns, L. J. B. & E.
813 Bucknall, Ian I.
814 Dawkins, A. M., & Sons Pty. Ltd.
815 Day, A. E., & Sons.
816 Ferguson, A. G. & J. B.
3-817 Harris, R. E.
818 Hughes, R. A.
V.H.C. 819 Kelsall, T. H., & Son.
820 Kentish Downs Proprietors.
2-821 Lumb, Herbert S.

POLL DORSETS

- 822 Lyne, J. H. & N., & Son.
 823 Martin, W. S., & Sons.
 824 Marylebone Pty. Ltd.
 825 Oxley, J. S.
 826 Parker, N. R. & A. J.
 827 Russell, A. R.
 828 Stuart, L. A.
 829 Vale, S. J.
 830 Wilson, Rex H.

CLASS

134. RAM, under 1½ years old, closely and evenly shorn.

- 831 Armstrong, A. H., & Son, shorn 18/8/69.
 832 Bell, P. J. & R. D., shorn 18/8/69.
 833 Bell, P. J. & R. D., shorn 18/8/69.
 834 Binns, L. J. B. & E., shorn before 2/9/69.
 835 Binns, L. J. B. & E., shorn before 2/9/69.
 836 Bucknall, Ian I., shorn Aug., 1969.
 837 Bucknall, Ian I., shorn Aug., 1969.
 838 Burrowes, H. L., shorn 26/8/69.
 839 Cain, W. J., & Sons, shorn Aug., 1969.
 840 Dawkins, A. M., & Sons Pty. Ltd., shorn before 2/9/69.
 841 Day, A. E., & Sons, shorn Aug., 1969.
 842 Day, A. E., & Sons, shorn Aug., 1969.
 843 Ferguson, A. G. & J. B., shorn Aug., 1969.
 844 Hall, A. G., & Sons, shorn July, 1969.
 845 Harris, R. E., shorn Aug., 1969.
 846 Harris, R. E., shorn Aug., 1969.
 847 Hawkins, S., K. & C., shorn 7/8/69.
 848 Hawkins, S., K. & C., shorn 7/8/69.
 849 Kelsall, T. H., & Son, shorn 15/8/69.
 850 Kelsall, T. H., & Son, shorn 15/8/69.
 851 Kentish Downs Proprietors, shorn 28/7/69.
 852 Kentish Downs Proprietors, shorn 28/7/69.
 853 Lumb, Herbert S., shorn Aug., 1969.
 854 Lyne, J. H. & N., & Son, shorn 4/8/69.
 855 McCoy, Misses J. & N., shorn before 2/9/69.
 856 McCoy, Misses J. & N., shorn before 2/9/69.
 857 McKinnon, R. J. & D. W., shorn July, 1969.
 858 Martin, W. S., & Sons, shorn Aug., 1969.
 859 Marylebone Pty. Ltd., shorn 10/8/69.
 860 Marylebone Pty. Ltd., shorn 10/8/69.
 861 Oxley, J. S., shorn Aug., 1969.
 862 Oxley, J. S., shorn Aug., 1969.
 863 Parker, N. R. & A. J., shorn Aug., 1969.
 864 Russell, A. R., shorn 16/8/69.
 865 Russell, A. R., shorn 16/8/69.
 866 Stuart, L. A., shorn before 2/9/69.
 867 Stuart, L. A., shorn before 2/9/69.
 868 Thomson, W. & E. Roberts, shorn before 2/9/69.
 869 Thomson, W. & E. Roberts, shorn before 2/9/69.
 870 Vale, S. J., shorn Aug., 1969.
 871 Wills, N. H. & Mrs. S. E. A., shorn before 2/9/69.
 872 Wills, N. H. & Mrs. S. E. A., shorn before 2/9/69.
 873 Wilson, Rex H., shorn Aug., 1969.
 874 Wilson, Rex H., shorn Aug., 1969.

135. PEN OF 2 RAMS, under 1½ years old.

- 875 Alleyn, A. W., shorn 1/12/68.
 876 Binns, L. J. B., & E., shorn Dec., 1968.
 877 Burrowes, H. L., shorn 1/12/68.
 878 Day, A. E., & Sons, shorn 15/10/68.
 879 Harris, R. E., shorn Jan., 1969.
 880 Kelsall, T. T., & Son, shorn Dec., 1968.
 881 Kentish Downs Proprietors, shorn 5/11/68.
 882 McCoy, Misses J. & N., shorn 10/7/68.
 883 Martin, W. S., & Sons, shorn Oct., 1968.
 884 Oxley, J. S., shorn Dec., 1968.
 885 Russell, A. R., shorn Dec., 1968.
 886 Stuart, L. A., shorn Nov., 1968.
 887 Thomson, W. & E. Roberts, shorn Dec., 1968.
 888 Vale, S. J., shorn Oct., 1968.

136. PEN OF 2 RAMS, under 1½ years old, closely and evenly shorn.

- 889 Alleyn, A. W., shorn before 2/9/69.
 890 Binns, L. J. B. & E., shorn before 2/9/69.
 891 Burrowes, H. L., shorn 26/8/69.
 892 Day, A. E., & Sons, shorn Aug., 1969.
 893 Harris, R. E., shorn Aug., 1969.
 894 Hawkins, S., K. & C., shorn 7/8/69.
 895 Kelsall, T. H., & Son, shorn 15/8/69.
 896 Kentish Downs Proprietors, shorn 28/7/69.
 897 McCoy, Misses J. & N., shorn before 2/9/69.
 898 Martin, W. S., & Sons, shorn Aug., 1969.
 899 Marylebone Pty. Ltd., shorn 10/8/69.
 900 Oxley, J. S., shorn Aug., 1969.

- 901 Russell, A. R., shorn 16/8/69.
 902 Stuart, L. A., shorn before 2/9/69.
 903 Thomson, W. & E. Roberts, shorn before 2/9/69.
 904 Wilson, Rex H., shorn Aug., 1969.

CLASS

137. RAM LAMB, dropped after 1st March, 1969.

Entries in this class must not be trimmed and are restricted to one from any one exhibitor and the dams shall not be exhibited.

- 905 Armstrong, A. H., & Son.
 906 Binns, L. J. B. & E.
 907 Bucknall, Ian I.
 908 Burrowes, H. L.
 909 Cain, W. J., & Sons.
 910 Douglas, K. A., & Son.
 911 Ferguson, A. G. & J. B.
 912 Giffin, T. & M. C.
 913 Harris, R. E.
 914 Hawkins, S., K. & C.
 915 Withdrawn.
 916 Haywood, Dr. A. R.
 917 Kelsall, T. H., & Son.
 918 Kentish Downs Proprietors.
 919 Lumb, Herbert S.
 920 McCoy, Misses J. & N.
 921 Withdrawn.
 922 McKinnon, R. J. & D. W.
 923 Martin, W. S., & Sons.
 924 Marylebone Pty. Ltd.
 925 Oxley, J. S.
 926 Parker, N. R. & A. J.
 927 Russell, A. R.
 928 Stuart, L. A.
 929 Wills, N. H. & Mrs. S. E. A.
 930 Wilson, Rex H.
 931 Withdrawn.

POLL DORSET FOUNDATION BREEDERS' TROPHY.—For the best yearling ram bred by exhibitor and entered in the ordinary Classes.

All prize winners in single Classes and any ram from the pair Classes, to be eligible to compete. This award to be judged before the Championships. A trophy valued at \$42 will be presented annually to the winner by the Australian Poll Dorset Association. Entry free.

138. EWE over 1½ years old, closely and evenly shorn, and suckling her own progeny at foot—both ewe and progeny to be judged.

- 932 Alleyn, A. W., shorn before 2/9/69.
 933 Burrowes, H. L., shorn 26/8/69.
 934 Coopersmith, F., bred by R. E. Harris, shorn 28/7/69.
 935 Hawkins, S., K. & C., shorn 7/8/69.
 936 Hawkins, S., K. & C., shorn 7/8/69.
 937 Haywood, Dr. A. R., shorn Aug., 1969.
 938 Kelsall, T. H., & Son, shorn 15/8/69.
 939 Lumb, Herbert S., shorn Aug., 1969.
 940 McCoy, Misses J. & N., shorn before 2/9/69.
 941 McCoy, Misses J. & N., shorn before 2/9/69.
 942 Oxley, J. S., shorn Aug., 1969.
 943 Russell, A. R., shorn 16/8/69.
 944 Russell, A. R., shorn 16/8/69.
 945 Stuart, L. A., shorn before 2/9/69.
 946 Wills, N. H. & Mrs. S. E. A., shorn before 2/9/69.
 947 Wilson, Rex H., shorn Aug., 1969.

139. EWE, under 1½ years old.

- 948 Alleyn, A. W., shorn 1/12/68.
 949 Binns, L. J. B. & E., shorn Dec., 1968.
 950 Binns, L. J. B. & E., shorn Dec., 1968.
 951 Burrowes, H. L., shorn 1/12/68.
 952 Day, A. E., & Sons, shorn 16/10/68.
 953 Douglas, K. A., & Son, shorn Dec., 1968.
 954 Ferguson, A. G. & J. B., shorn 24/9/68.
 955 Harris, R. E., shorn Jan., 1969.
 956 Hart, Les R., shorn Oct., 1968.
 957 Hawkins, S., K. & C., shorn 12/12/68.
 958 Kelsall, T. H., & Son, shorn Dec., 1968.
 959 Kentish Downs Proprietors, shorn 5/11/68.

**be
ahead**



THINK BIG — BUY

CORRIEDALES

THE BEST SPRINGBOARD FOR CONTINUED
PROFITABLE CROSSING WITH ALL OTHER
BREEDS FOR FAT LAMBS OR WOOL

Buy from Registered breeders — The official tatoo
"C" in the ear is your protection



Contact: Victorian Branch

AUSTRALIAN CORRIEDALE ASSN.

Royal Showground, Epsom Road
Ascot Vale Phone: 33 0471

POLL DORSETS

- 960 Kentish Downs Proprietors, shorn 5/11/68.
 961 McKinnon, R. J. & D. W., shorn Nov., 1968.
 962 McKinnon, R. J. & D. W., shorn Nov., 1968.
 VHC-963 Martin, W. S., & Sons, shorn Oct., 1968.
 HC-964 Oxley, J. S., shorn Dec., 1968.
 965 Parker, N. R. & A. J., shorn 7/11/68.
 966 Russell, A. R., shorn Dec., 1968.
 967 Russell, A. R., shorn Dec., 1968.
 968 Stuart, L. A., shorn Nov., 1968.
 969 Vale, S. J., shorn Oct., 1968.
 HC-970 Wilson, Rex H., shorn Nov., 1968.

CLASS

140. EWE, under 1½ years old, closely and evenly shorn.

- 8-971 Alleyn, A. W., shorn before 2/9/69.
 972 Binns, L. J. B. & E., shorn before 2/9/69.
 973 Burrowes, H. L., shorn 26/8/69.
 974 Cain, W. J., & Sons, shorn Aug., 1969.
 975 Coopersmith, F., shorn 28/7/69.
 HC-976 Day, A. E., & Sons, shorn Aug., 1969.
 977 Giffin, T. & M. C., shorn before 2/9/69.
 978 Hamblin, J. & C., shorn Aug., 1969.
 VHC-979 Hawkins, S., K. & C., shorn 7/8/69.
 980 Kelsall, T. H., & Son, shorn 15/8/69.
 981 Kelsall, T. H., & Son, shorn 15/8/69.
 HC-982 Kentish Downs Proprietors, shorn 28/7/69.
 2-983 Kentish Downs Proprietors, shorn 28/7/69.
 984 McKinnon, R. J. & D. W., shorn July, 1969.
 985 Martin, W. S., & Sons, shorn Aug., 1969.
 1-986 Oxley, J. S., shorn Aug., 1969.
 987 Oxley, J. S., shorn Aug., 1969.
 988 Parker, N. R. & A. J., shorn Aug., 1969.
 989 Russell, A. R., shorn 16/8/69.
 990 Russell, A. R., shorn 16/8/69.
 991 Stuart, L. A., shorn before 2/9/69.
 992 Vale, S. J., shorn Aug., 1969.
 993 Wills, N. H. & Mrs. S. E. A., shorn before 2/9/69.
 994 Wilson, Rex H., shorn Aug., 1969.

141. PEN OF 2 EWES, under 1½ years old.

- 995 Armstrong, A. H., & Son, shorn 2/12/68.
 996 Binns, L. J. B. & E., shorn Dec., 1968.
 HC-997 Bucknall, Ian I., shorn Nov., 1968.
 998 Burrowes, H. L., shorn 1/12/68.
 HC-999 Day, A. E., & Sons, shorn 16/10/68.
 1000 Harris, R. E., shorn Jan., 1969.
 3-1001 Kelsall, T. H., & Son, shorn Dec., 1968.
 1002 Kentish Downs Proprietors, shorn 5/11/68.
 1003 McCoy, Misses J. & N., shorn 10/7/68.
 1-1004 Martin, W. S., & Sons, shorn Oct., 1968.
 2-1005 Oxley, J. S., shorn Dec., 1968.
 1006 Russell, A. R., shorn Dec., 1968.
 VHC-1007 Stuart, L. A., shorn Nov., 1968.

142. PEN OF 2 EWES, under 1½ years old, closely and evenly shorn.

- HC-1008 Alleyn, A. W., shorn before 2/9/69.
 2-1009 Binns, L. J. B. & E., shorn before 2/9/69.
 1010 Burrowes, H. L., shorn 26/8/69.
 1011 Coopersmith, F., shorn 28/7/69.
 3-1012 Ferguson, A. G. & J. B., shorn Aug., 1969.
 1013 Harris, R. E., shorn Aug., 1969.
 1014 Hawkins, S., K. & C., shorn 7/8/69.
 VHC-1015 Kelsall, T. H., & Son, shorn 15/8/69.
 1016 Kentish Downs Proprietors, shorn 28/7/69.
 1-1017 McKinnon, R. J. & D. W., shorn July, 1969.
 1018 Martin, W. S., & Sons, shorn Aug., 1969.
 HC-1019 Oxley, J. S., shorn Aug., 1969.
 1020 Russell, A. R., shorn 16/8/69.
 1021 Stuart, L. A., shorn before 2/9/69.
 HC-1022 Wilson, Rex H., shorn Aug., 1969.

143. EWE LAMB, dropped after 1st March, 1969. Entries in this class must not be trimmed and are restricted to one from any one exhibitor and the dams shall not be exhibited.

- 1023 Alleyn, A. W.
 1024 Armstrong, A. H., & Son.
 2-1025 Binns, L. J. B. & E.
 1026 Bucknall, Ian I.
 1027 Burrowes, H. L.
 1028 Cain, W. J., & Sons.
 1029 Coopersmith, F.
 HC-1030 Giffin, T. & M. C.
 1031 Harris, R. E.

- 1032 Hawkins, S., K. & C.
 1033 Withdrawn.
 1034 Haywood, Dr. A. R.
 1035 Kelsall, T. H., & Son.
 VHC-1036 Kentish Downs Proprietors.
 1037 Lamb, Herbert S.
 1038 McCoy, Misses J. & N.
 1039 Withdrawn.
 1040 McKinnon, R. J. & D. W.
 1041 Martin, W. S., & Sons.
 1042 Oxley, J. S.
 1043 Parker, N. R. & A. J.
 1044 Russell, A. R.
 1045 Stuart, L. A.
 1046 Wilson, Rex H.

CLASS

144. *POLL DORSET ASSOCIATION TROPHY.

→ —For a group of one ram and two ewes all under 1½ years old, bred by the exhibitor and entered in the ordinary classes. Entry free.

PRIZE.—A trophy, valued at \$10.50, to be won three times by the same exhibitor before being won outright. A sash, presented by THE AUSTRALIAN POLL DORSET ASSOCIATION, will be awarded annually to the winner of the above Class. Winners: 1959, John McIntosh & Son Pty. Ltd.; 1960, A. E. Day & Sons; 1961, R. H. Wilson; 1962, L. A. Stuart; 1963, W. J. Dawkins Newbold Ltd.; 1964, A. Taylor; 1965, L. A. Stuart; 1966, J. S. Oxley; 1967, W. S. Martin & Sons; 1968, T. H. Kelsall & Son.

- 1047 Alleyn, A. W.
 1048 Binns, L. J. B. & E.
 1049 Bucknall, Ian I.
 1050 Burrowes, H. L.
 1051 Day, A. E., & Sons.
 1052 Ferguson, A. G. & J. B.
 1053 Harris, R. E.
 1054 Kelsall, T. H., & Son.
 1055 Kentish Downs Proprietors.
 1056 McCoy, Misses J. & N.
 1057 McKinnon, R. J. & D. W.
 1058 Martin, W. S., & Sons.
 1059 Oxley, J. S.
 1060 Parker, N. R. & A. J.
 1061 Russell, A. R.
 1062 Stuart, L. A.
 1063 Vale, S. J.
 1064 Wilson, Rex H.

BRAEWOOD TROPHY.—Donated by Mr. I. T. McIntosh of "Glen Logan", Benalla, Victoria, will be awarded annually to the exhibitor gaining highest aggregate points in the Poll Dorset Section. Restricted to sheep bred by the exhibitor. Trophy classes will not be taken into consideration when deciding this award. Three points will be awarded for a first prize, two points for a second prize and one point for a third prize, two points for Champion Awards and one point for Reserve Champion Awards. If a tie still exists a count back, approved by the Society, will be made to determine the winner.

CHAMPION PRIZES

CHAMPION POLL DORSET RAM, any age.—
 860 Society's Rosette.
 RESERVE CHAMPION POLL DORSET RAM,
 790 any age.—Society's Rosette.
 CHAMPION POLL DORSET EWE, any age.—
 955 Society's Rosette.
 RESERVE CHAMPION POLL DORSET EWE,
 958 any age.—Society's Rosette.

CORRIEDALES

Section 45 —
Corriedales

Judge: Miss MARGARET HOOKINGS.

Stewards: J. N. ELLIS, Esq.
E. C. L. HEAD, Esq.**NOTE: All rams and ram lambs to be Ovine Brucellosis tested. See Conditions of Exhibition.****Prizes.—Ram Classes: First, \$8; second, \$4; third, \$2 (unless otherwise stated).****Ewe Classes: First, \$6; second, \$2; third, Card (unless otherwise stated).****Entry fee: R.A.S. of V. Members, \$2; Non-Members \$4.**

Entries limited to two in each single class and one in each pair class from any one exhibitor.

In the event of more entries being received than can be accommodated, ewe entries will be reduced to one in each class from any one exhibitor. If necessary the number of sheep of each breed from any one exhibitor will also be reduced to not less than 15 head. The exhibitor to have the right to nominate the sheep to be withdrawn should this reduction be necessary.

The Australian Corriedale Association (Victorian Branch) has donated \$42 towards the prize money in this Section.

CLASS

145. RAM, 2½ years old and over.

- 3-1065 Baker, E. M., shorn 5/8/68.
- 1-1066 Baker, E. M., shorn 5/8/68.
- 2-1067 Baker, R. H. R., shorn 5/8/68.
- 1068 Hamblin, J. & C., shorn July, 1968.

146. RAM, 1½ years old and under 2½ years old.

- 1069 Baker, E. M., shorn 5/8/68.
- 3-1070 Baker, R. H. R., shorn 5/8/68.
- 1-1071 Baker, R. H. R., shorn 5/8/68.
- 1072 Hamblin, J. & C., bred by M. Carroll & Sons Pty. Ltd., shorn 7/7/68.
- 2-1073 Moodie, W. M., shorn July, 1968.
- 1074 Moodie, W. M., shorn July, 1968.

147. RAM, under 1½ years old.

- 1-1075 Baker, E. M., shorn 1/10/68.
- 2-1076 Baker, R. H. R., shorn 14/10/68.
- 3-1077 Hamblin, J. & C., shorn Aug., 1968.

148. PEN OF 2 RAMS, under 1½ years old.

- 2-1078 Baker, E. M., shorn 1/10/68.
- 1-1079 Baker, R. H. R., shorn 14/10/68.

149. RAM, under 2½ years old, closely and evenly shorn.

- 3-1080 Baker, E. M., shorn before 2/9/69.
- 1-1081 Baker, R. H. R., shorn before 2/9/69.
- 2-1082 Hamblin, J. & C., shorn Aug., 1969.

150. PEN OF 2 RAMS, 1½ years old and under 2½ years old.

NO ENTRY

151. EWE, 1½ years old and over suckling a lamb of her own breed at foot.

- 1-1083 Baker, E. M., shorn 5/8/68.
- 2-1084 Baker, R. H. R., shorn 6/8/68.

CLASS

152. EWE, 2½ years old and over.

- 3-1085 Baker, E. M., shorn 2/9/68.
- 1-1086 Baker, R. H. R., shorn 6/8/68.
- 2-1087 Moodie, W. M., shorn Aug., 1968.

153. EWE, 1½ years old and under 2½ years old.

- 1-1088 Baker, E. M., shorn 5/8/68.
- 2-1089 Baker, R. H. R., shorn 6/8/68.

154. EWE, under 1½ years old.

- 1-1090 Baker, E. M., shorn 1/10/68.
- 2-1091 Baker, R. H. R., shorn 14/10/68.

155. PEN OF 2 EWES, under 1½ years old.

- 1-1092 Baker, E. M., shorn 1/10/68.
- 2-1093 Baker, R. H. R., shorn 14/10/68.

156. EWE, under 2½ years old, closely and evenly shorn.

- 2-1094 Baker, E. M., shorn before 2/9/69.
- 1-1095 Baker, R. H. R., shorn before 2/9/69.

157. *GROUP OF 2 RAMS AND 1 EWE (any age).

Competition for these prizes is limited to exhibits entered in the ordinary classes (Entry Free).—First prize, \$8; Second prize, \$4; Third prize, \$2.

- 1-1096 Baker, E. M.
- 2-1097 Baker, R. H. R.

158. GROUP OF 4 RAMS, 1 over 2½ years, 1 over 1½ years and under 2½ years, 1 under 1½ years, all in the wool, and 1 under 2½ years shorn. (Entry Free)

Competition is limited to animals entered in the ordinary classes.

A trophy donated by Mr. A. E. McIntosh of "Woodpark", Ellam, will be presented annually to the winner of the above group. Mr. McIntosh will also donate a trophy to the exhibitor gaining the highest aggregate points in the above group over a period of three years.

Three points will be awarded for a first prize, two points for a second prize and one point for a third prize.

Winners: 1967, R. H. R. Baker; 1968, R. H. R. Baker.

- 1098 Baker, E. M.
- 1099 Baker, R. H. R.
- 1100 Hamblin, J. & C.

THE GUTHRIE PERPETUAL CUP, presented by the late **J. F. GUTHRIE**, will be awarded to the most successful exhibitor in Classes 145-156. The Cup will be competed for in perpetuity and the successful exhibitor's name will be engraved on it each year.

Three points will be awarded for a first prize in each numbered class, two points for a second prize, and one point for a third prize, and in the event of a tie, two points will be awarded for a Champion prize, and one point for a Reserve Champion prize. If a tie still exists a count back, approved by the Society, will be made to determine the winner.

R. M. R. BAKER

CORRIEDALES—SOUTH-SUFFOLKS—PERENDALES

CHAMPION PRIZES

R. H. R. Baker →
CHAMPION CORRIEDALE RAM, any age—Society's Rosette and a Trophy Order valued at \$10.50 and Sash (presented by THE AUSTRALIAN CORRIEDALE ASSOCIATION (VICTORIAN BRANCH)).

RESERVE CHAMPION CORRIEDALE RAM, any age.—Society's Rosette.

N. M. Moore →
CHAMPION CORRIEDALE EWE, any age—Society's Rosette and a Trophy Order valued at \$10.50 and Sash (presented by THE AUSTRALIAN CORRIEDALE ASSOCIATION (VICTORIAN BRANCH)).

RESERVE CHAMPION CORRIEDALE EWE, any age.—Society Rosette.

Section 46 — South-Suffolks

Judge: G. E. PFEIFFER, Esq.

Stewards: A. L. SCOTT, Esq.
D. BERWICK, Esq.

NOTE: All rams and ram lambs to be Ovine Brucellosis tested. See Conditions of Exhibition.

Prizes.—Ram Classes: First, \$8; second, \$4; third, \$2 (unless otherwise stated).

Ewe Classes: First, \$6; second, \$2; third, Card (unless otherwise stated).

Entry fee: R.A.S. of V. Members, \$2; Non-Members \$4.

Entries limited to two in each single class and one in each pair class from any one exhibitor.

In the event of more entries being received than can be accommodated ewe entries will be reduced to one in each class from any one exhibitor. If necessary the number of sheep of each breed from any one exhibitor will also be reduced to not less than 15 head. The exhibitor to have the right to nominate the sheep to be withdrawn should this reduction be necessary.

CLASSES

159. RAM, 1½ years old and over.

NO ENTRY

160. RAM, under 1½ years old.

NO ENTRY

161. EWE, 1½ years old and over. If the ewe is over 2½ years the ewe must be suckling a lamb of her own breed at foot or in the opinion of the Judge be visibly in lamb.

1-1101 Rosanove, Dr. R., bred by H. W. Guttler, shorn Oct., 1968.

162. EWE, under 1½ years old.

1-1102 Rosanove, Dr. R., bred by H. W. Guttler, shorn Oct., 1968.

Dr R Rosanove ↑
SOUTH-SUFFOLK BREEDERS' PLATE.—A Special Card and Ribbon will be awarded to the most successful exhibitor in this Section where the exhibitor is also the breeder of the prize-winning sheep. Awards in Trophy classes will not be taken into consideration

when deciding this award. Three points will be awarded for a first prize in each numbered class, two points for a second prize, and one point for a third prize. In the event of a tie, two points will be allotted for Champion awards and one point for Reserve Champion awards. If a tie still exists a count back, approved by the Society, will be made to determine the winner.

CHAMPION PRIZES

CHAMPION SOUTH-SUFFOLK RAM, any age—Society's Rosette.

RESERVE CHAMPION SOUTH-SUFFOLK RAM, any age—Society's Rosette.

1102 → CHAMPION SOUTH-SUFFOLK EWE, any age—Society's Rosette.

1101 → RESERVE CHAMPION SOUTH-SUFFOLK EWE, any age—Society's Rosette.

Section 46a PERENDALES

NO ENTRY

The Royal Agricultural Society of Victoria

PHARMACY FACILITIES FOR FORTHCOMING SHOW

The Society has made arrangements with a Resident Chemist—

"THE ASCOT PHARMACY"

160 Union Road, Ascot Vale

Phone: 37 6144

to prepare prescriptions etc. for exhibitors at the Show and also deliver the goods to the Showgrounds if required.

INDEX TO EXHIBITORS IN THE SHEEP SECTION

A

ALLEYN, A. W., "Alleynside", Downside, Wagga, N.S.W., 2650 (Poll Dorset).—759, 770, 771, 809, 875, 889, 932, 948, 971, 1008, 1023, 1047.
 Allison, I. R., Roberts Road, Main Ridge, Vic., 3928 (Rylands).—615, 619, 660, 683.
 Armstrong, A. H., & Son, R.M.B. 1006A, Glen Oak Mail, Wagga, N.S.W., 2650 (Poll Dorset).—772, 810, 831, 905, 995, 1024.

B

BADCOCK, F. H., & Son, "Fairbank", P.O. Box 16, Hagley, Tas., 7257 (Southdowns).—336, 338, 349, 355, 359, 378, 388, 393.
 Baker, E. M., "Loddon Park", Baringhup, Vic., 3463 (Corriedales).—1065, 1066, 1069, 1075, 1078, 1080, 1083, 1085, 1088, 1090, 1092, 1094, 1096, 1098.
 Baker, G. & N., Cobden, Vic., 3266 (Southdowns).—339, 350, 379, 380, 394; (Shropshires).—398, 399, 400, 401, 402, 403, 404.
 Baker, R. H. R., Baringhup, Vic., 3463 (Corriedales).—1067, 1070, 1071, 1076, 1079, 1081, 1084, 1086, 1089, 1091, 1093, 1095, 1097, 1099.
 Bell, P. J. & R. D., "Rosedale", R.M.B. 915, Goulburn, N.S.W., 2580 (Border Leicesters).—36, 37, 70, 71, 131, 159, 160, 186, 196; (Poll Dorsets).—811, 832, 833.
 Binns, L. J. B. & E., Antwerp, Vic., 3422 (Poll Dorsets).—760, 773, 774, 812, 834, 835, 876, 890, 906, 949, 950, 972, 996, 1009, 1025, 1048.
 Bligh, J. H., Woodford, via Koroit, Vic., 3279 (Romney Marsh).—209, 226, 230, 233, 239.
 Boyce, R. C., "Rolling Acres", Moolap, Vic., 3219 (Rylands).—620, 631, 648, 656, 661, 672, 684, 685, 694, 704, 720, 726, 730, 749.
 Bubb, C. & M.M., "Calcium Park", Queenscliff, Vic., 3225 (Rylands).—632, 662, 673, 705, 731, 739, 750.
 Bucknall, Ian I., "Yaralla", Moolort, Vic., 3451 (Poll Dorsets).—775, 813, 836, 837, 907, 997, 1026, 1049.
 Burra Pastoral Co., "Burra", Glenfyne Wayside, Cobden, Vic., 3266 (Cheviots).—256, 286, 287.
 Burrowes, H. L., Box 742, Geelong, Vic., 3220 (Poll Dorsets).—761, 776, 838, 877, 891, 908, 933, 951, 973, 998, 1010, 1027, 1050.
 Burton, J. E., Lancefield, Vic., 3435 (Dorset Horns).—435, 524, 550, 559, 566, 605.
 Butler, John, Carisbrook, Vic., 3464 (Border Leicesters).—11, 21, 59, 72, 113, 132, 151, 161, 187, 197.

C

CABLE, D. R., R.M.B. 277, Tocumwal, N.S.W., 2714 (Border Leicesters).—114, 133.
 Cain, W. J., & Sons, Glenore, Carisbrook, Vic., 3464 (Cheviots).—265, 283, 288, 301, 302, 308, 319; (Poll Dorsets).—777, 839, 909, 974, 1028.
 Christie, J. J., "Airlie", Byaduk, Vic., 3285 (Lincolns). 1, 2, 3; (Romney Marsh).—210, 213, 214, 219, 223, 225, 227, 231, 234, 235, 240, 243, 246, 247, 250, 253.
 Comely Banks Stud, Box 16, Pakenham East, Vic., 3180 (Southdowns).—329, 332, 366, 371.
 Coopersmith, F., Kinglake Central, Vic., 3757 (Poll Dorsets).—934, 975, 1011, 1029.

D

DAWKINS, A. M., & Sons Pty. Ltd., "Leamington", Gawler River, via Gawler, S.A., 5118 (Dorset Horns).—432, 436, 445, 466, 500, 544, 551, 567, 582; (Poll Dorsets).—762, 778, 814, 840.
 Day, A. E., & Sons, Box 43, Bordertown, S.A., 5268 (Suffolks).—406, 408, 409, 413, 414, 423, 424, 428; (Poll Dorsets).—779, 815, 841, 842, 878, 892, 952, 976, 999, 1051.
 Dennis, J. C., Main Ridge, Vic., 3928 (Cheviots).—259, 266, 267, 273, 279, 284, 289, 295, 296, 303, 309, 314, 320, 325.
 Dickinson, B. J. & L. E., Nhillandee, Tooradin, Vic., 3980 (Suffolks).—405, 417, 420, 425.
 Douglas, K. A., & Son, Eddington, Vic., 3472 (Dorset Horns).—446, 467, 478, 488, 501, 525, 552, 568, 583; (Poll Dorsets).—780, 910, 953.

F

FERGUSON, A. G. & J. B., 75 Caroline Street, Moonta, S.A., 5558 (Poll Dorsets).—781, 816, 843, 911, 954, 1012, 1052.
 Ferrier, C. H., & Sons, Box 76, Birchip, Vic., 3483 (Border Leicesters).—12, 22, 38, 60, 73, 93, 105, 115, 134, 152, 162, 178, 188, 198.
 Foord, J. T., & Son, "Wongajong", Goulburn, N.S.W., 2580 (Border Leicesters).—23, 24, 39, 40, 61, 74, 75, 94, 106, 116, 135, 163, 179, 189, 199.
 Fraser, S., & Co., "Brulyndia", Box 68, Birchip, Vic., 3483 (Border Leicester).—25; (Cheviots); 260.

G

GIFFIN, T., Hunter, Vic., 3560 (Dorset Horns).—468, 502, 526, 569, 584, 598, 606.
 Giffin, T. & M. C., Hunter, Vic., 3560 (Poll Dorsets).—912, 977, 1030.

H

HAGGARD, Mrs. S. M., & Ian Elder, Highfield, Box 57, Berwick, Vic., 3806 (Cheviots).—257, 268, 274, 290, 297, 304, 310, 315, 321, 326.
 Hall, A. G., & Sons, Mid-Hill, Karamomus, Vic., 3613 (Dorset Horns).—437, 447, 448, 489, 503, 504, 553, 570, 585; (Poll Dorsets).—782, 844.
 Hamblin, J. & C., Toolleen, Vic., 3551 (Poll Dorsets).—783, 784, 978; (Corriedales).—1068, 1072, 1077, 1082, 1100.
 Harriott, Peter A., 44 Coppards Road, Newcomb, Geelong, Vic., 3220 (Rylands).—695, 706.
 Harris, R. E., Newbridge, Vic., 3551 (Poll Dorsets).—785, 786, 817, 845, 846, 879, 893, 913, 955, 1000, 1013, 1031, 1053.
 Hart, Hon. Les R., M.L.C., "Glen Devon", Two Wells, S.A., 5501 (Dorset Horns).—479, 505, 571, 586; (Poll Dorsets).—787, 956.
 Haslam, N. E. & A. V., Private Bag, Birchip, Vic., 3483 (Border Leicesters).—41, 42, 76.
 Hawkins, S., K. & C., "Springfield", Finley, N.S.W., 2713 (Dorset Horns).—438, 527, 528, 538, 572, 587, 607; (Poll Dorsets).—763, 847, 848, 894, 914, 935, 936, 957, 979, 1014, 1032.
 Hayes, G. F., R.S.D., Bridgewater, Vic., 3516 (Border Leicesters).—26, 43, 44, 62, 77, 78, 118, 119, 136, 137, 153, 164, 165, 180, 190, 200.
 Haywood, Dr. A. R., 39a Prospect Hill Road, Camberwell, Vic., 3124 (Border Leicesters).—79, 95, 96, 166; (Cheviots).—261, 291, 292, 305, 311; (Poll Dorsets).—916, 937, 1034.
 Hooper, A. & J., "Rosebrook", Uranquinty, N.S.W., 2650 (Southdowns); 340, 341, 351, 360, 367, 374, 384, 389, 395.
 Hooper, L., "Clear Hills", Goorambat, Vic., 3725 (Southdowns).—330, 333, 334, 337, 342, 343, 352, 356, 361, 362, 368, 372, 375, 381, 385, 386, 390, 392, 396.
 Hosking, G. F. E., & Sons, Private Bag 64, Kerang, Vic., 3579 (Border Leicesters).—13, 14, 27, 45, 46, 63, 80, 97, 107, 120, 138, 139, 154, 167, 181, 191, 201.
 Hughes, R. A., Jessiefeld, Longford, Tas., 7301 (Southdowns).—344, 345, 353, 357; (Poll Dorsets).—788, 789, 818.

J

JEFFREY, Mrs. M., "Oaklands", Ventnor, Phillip Island, Vic., 3922 (Border Leicesters).—47, 81, 98, 140, 168.

K

KELSALL, T. H., & Son, "Broughton Brook", Wagga, N.S.W., 2650 (Dorset Horns).—449, 469, 480, 490, 506, 529, 588; (Poll Dorsets).—764, 790, 791, 819, 849, 850, 880, 895, 917, 938, 958, 980, 981, 1001, 1015, 1035, 1054.
 Kentish Downs Proprietors, Box 86, Yankalilla, S.A., 5203 (Poll Dorsets).—792, 793, 820, 851, 852, 881, 896, 918, 959, 960, 982, 983, 1002, 1016, 1036, 1055.

L

LANGHAM, W. C., "Inverell Park", Boundary Road, Lancefield, Vic., 3435 (English Leicesters).—4, 5, 6, 7, 8, 9, 10; (Southdowns).—331, 335.
 Leishman, A. G., "Strathalbyn", Clunes, Vic., 3370 (Rylands).—621, 633, 634, 649, 663, 674, 686, 687, 696, 697, 707, 708, 721, 732, 740, 751.

The Australian Strong Wool
Shearing Contest

- 1 - E.A.V. Preece - 376 pts.
- 2 - H. McKenzie - 375 pts.
- 3 - J. Harris - 368³/₄ pts.

Section 47

Domestic Trade Lamb Competition

Section A

- 1 - 35 R.C. Boyce
- 2 - 39 C. & M. Bubb
- 3 - 68 A. Richardson
- 4 - 71 H.S. & E.R. Wilkens
- 5 - 61 G.L. Pope

Section B

- 1 - 61 G.L. Pope
- 2 - 35 R.C. Boyce
- 3 - 45 W.J. Cain & Sons

Section C

- 1 - 68 A. Richardson
- 2 - 59 J.H. Murray
- 3 - 62 G.L. Pope

The "Mobil" Novice Shearing Competition

- 1 - W.I. Robertson
- 2 - T.J. Wilson
- 3 - J. Brophy
- 4 - J. J. Walker
- 5 - W. O'Connor
- 6 - E.A.V. Preece
- 7 - H. McKenzie
- 8 - R. Walker

The "Mobil"

Austr
Wool

CLASSES 1 TO 10
for this
Lambs Wool
R.A.S. of V

VICTO
CO

ENTR
MONDAY,

EN
all

Prices in
Third, \$1.

All fleeces, unbleached
on the following

Turners to t

Length

Soundness

Handle

Colour or Bl

Character

Density

Staple length

Fibre

The "Mobil" Shearing Championship
of Australia

- 1 - J.W. Hutchinson
- 2 - P. Kelly
- 3 - B. Morrison
- 4 - S. Pittaway
- 5 - R. E. Duggan
- 6 - Tony Smith
- 7 - Len C. Hughes
- 8 - L. McNamara

All prizes donated
by THE COMMERCIAL BANK OF
AUSTRALIA LTD., 335 COLLINS ST.,
MELBOURNE

INDEX TO EXHIBITORS—SHEEP

Lewis, Miss M. L., "Milford", Cambridge, Tas., 7170 (Southdowns).—346.

Lilford, T. J., East Roadside, Tatura, Vic., 3616 (Ryelanders).—616, 635, 636, 650, 657, 664, 675, 688, 709, 710, 722, 727, 733, 747, 752.

Linmer Pastoral Co., "Linmer", Canowindra, N.S.W., 2804 (Dorset Horns).—450, 470, 491, 507, 508, 560, 573, 589, 599.

Luke, Sir Kenneth, "Deepfields", Romsey, Vic., 3434 (Dorset Horns).—433, 434, 439, 440, 451, 452, 471, 481, 492, 509, 510, 530, 531, 539, 540, 545, 546, 554, 555, 561, 562, 574, 575, 590, 591, 600, 608, 609.

Lumb, Herbert S., "Greenacres", Bannockburn, Vic., 3331 (Poll Dorsets).—794, 821, 853, 919, 939, 1037.

Lyne, J. H. & N., & Son, P.O. Box 18, Westbury, Tas., 7303 (Suffolks).—415, 418, 429; (Dorset Horns).—453, 472; (Poll Dorsets).—795, 822, 854.

M

McCOY, Misses J. & N., Broughshane, Mairjimmy, via Jerilderie, N.S.W., 2716 (Poll Dorsets).—855, 856, 882, 894, 920, 940, 941, 1003, 1038, 1056.

McInerney, W. J., Box 151, Sea Lake, Vic., 3533 (Border Leicesters).—28, 29, 48, 49, 64, 82, 83, 99, 108, 121, 122, 141, 142, 155, 169, 170, 182, 192, 202.

McKinnon, R. J. & D. W., "Park View", Marong, Vic., 3515 (Dorset Horns).—454, 455, 493, 511, 532; (Poll Dorsets).—765, 796, 797, 857, 922, 961, 962, 984, 1017, 1040, 1057.

McLean, Miss Lyla I. E., "Sunny Brook Farm", Scotts Creek, Vic., 3267 (Southdowns).—369, 373, 376, 382.

MacPherson, N. H. & Mrs. M. A., Baldrys Road, Main Ridge, Vic., 3928 (Cheviots).—269, 275, 280, 293, 298, 306, 312, 316, 322.

Martin, W. S., & Sons, "Balmoral", Sandy Creek, S.A., 5350 (Dorset Horns).—456, 473, 482, 494, 512, 533, 576, 592, 601, 610; (Poll Dorsets).—798, 823, 858, 883, 898, 923, 963, 985, 1004, 1018, 1041, 1058.

Marylebone Pty. Ltd., "Marylebone", Cudal, N.S.W., 2864 (Dorset Horns).—457, 474, 483, 495, 513, 514; (Poll Dorsets).—824, 859, 860, 899, 924.

Mayes, Miss Judith, Tyabb Road, Mornington, Vic., 3931 (Ryelanders).—622, 637, 638, 651, 665, 676, 711.

Meaklim, R. H., "Drumneil", Mooropna North, Vic., 3629 (Romney Marsh).—211, 212, 215, 216, 220, 228, 232, 236, 241, 244, 248, 251, 254.

Metherall, R. & K., "Leighlands", Tooradin North, Vic., 3977 (Cheviots).—258, 262, 276, 281, 285, 294, 317, 323, 327.

Micheel, John, Avonmore, Vic., 3559 (Border Leicesters).—15, 16, 30, 50, 51, 65, 84, 85, 123, 124, 143, 156, 171, 172.

Mitchell, C. J. & E. M., & Co., Lockington, Vic., 3563 (Ryelanders).—623, 627, 639, 640, 652, 666, 667, 677, 689, 698, 699, 712, 713, 723, 728, 734, 735, 741, 745, 753.

Moodie, W. M., "Nigretta East", Hamilton, Vic., 3300 (Corriedales).—1073, 1074, 1087.

Moore, B. & K., Campania, Tas., 7202 (Southdowns).—347, 354, 358, 363, 364.

O

OXLEY, J. S., Strangways, Vic., 3461 (Poll Dorsets).—799, 825, 861, 882, 884, 900, 925, 942, 964, 986, 987, 1005, 1019, 1042, 1059.

P

PAPWORTH BROS., "Galwarri", Gunbower, Vic., 3566 (Border Leicesters).—17, 31, 52, 86, 100, 109, 125, 144, 173, 183, 203.

Parker, N. R. & A. J., Private Bag 124, Geelong, Vic., 3221 (Poll Dorsets).—800, 826, 863, 926, 965, 988, 1043, 1060.

Paternoster, M. & T., 31 Power Street, Mt. Gambier, S.A., 5290 (Rylands).—700.

Patrician Ryeland Stud, Orange, N.S.W., 2800 (Ryelanders).—641, 678, 714, 742, 754.

Peddie, D. J. & R. M., "Cape Nelson", Box 240, Portland, Vic., 3305 (Cheviots).—270, 277, 299, 318.

Petherick, W. A. S. & L. M., 40 Raglan Street, White Hills, Bendigo, Vic., 3550 (Border Leicesters).—18, 32, 53, 54, 66, 87, 88, 101, 102, 110, 126, 127, 145, 146, 157, 174, 175, 184, 193, 204.

R

ROOK, K. G., Leppit Road, Pakenham, Vic., 3810 (Suffolks).—407, 410, 411, 416, 426, 430, 431.

Rosanove, Dr. R., Box 4, Berwick, Vic., 3806 (Suffolks).—412, 419, 421, 427; (South-Suffolks).—1101, 1102.

Russell, A. R., Box 26, Donald, Vic., 3480 (Poll Dorsets).—766, 801, 802, 827, 864, 865, 885, 901, 927, 943, 944, 966, 967, 989, 990, 1006, 1020, 1044, 1061.

S

SAUNDERS, A. F., "Spion Kop", Kilmore East, Vic., 3657 (Cheviots).—263, 271, 282.

Sedgley, Alan J., "Newbrae", Grassmere, Vic., 3282 (Border Leicesters).—55, 56, 67, 89, 205, 206.

Shepherd, J., "Lone Pine", Crookwell, N.S.W., 2625 (Cheviots).—264, 272, 278, 300, 307, 313, 324, 328.

Stevens, M. & D., Box 112, Lucindale, S.A., 5272 (Ryelanders).—617, 642, 643, 653, 658, 668, 679, 690, 715, 736, 755.

Stuart, L. A., "Valmont", Whitmore, Tas., 7257 (Poll Dorsets).—767, 768, 803, 804, 828, 866, 867, 886, 902, 928, 945, 968, 991, 1007, 1021, 1045, 1062.

Sweetnam, R. K. & K. A., 38 Ronald Street, Dandenong, Vic., 3175 (Suffolks).—422.

T

TAYLOR, C. R., Pte. Bag 14, Timboon, Vic., 3268 (Southdowns).—348, 365, 370, 377, 383, 387, 391, 397.

Thomson, W. & E. Roberts, "Table Cape Farm", Wynyard, Tas., 7325 (Dorset Horns).—441, 458, 484, 496, 515, 516; (Poll Dorsets).—805, 868, 869, 887, 903.

Treasure, C. P., "Elouera", Cowra, N.S.W., 2794 (Dorset Horns).—459, 460, 475, 485, 497, 517, 518, 534, 535, 541, 542, 547, 548, 556, 557, 563, 564, 577, 578, 593, 594, 602, 611, 612.

Turnbull, J. E., & Sons, Box 128, Wycheproof, Vic., 3527 (Border Leicesters).—33, 68, 90, 103, 128, 147, 148, 194, 207.

Tyack, A. F., & Son, "Avalon Park", Yalca South, Vic., 3637 (Ryelanders).—618, 624, 628, 644, 654, 669, 680, 691, 716, 724, 748, 756.

V

VALE, S. J., Picola, Vic., 3639 (Poll Dorsets).—806, 829, 870, 888, 969, 992, 1063.

Vanston, G. B., "Loddonlea", Inglewood, Vic., 3517 (Dorset Horns).—442, 443, 461, 462, 476, 486, 498, 519, 520, 536, 537, 543, 558, 565, 579, 580, 595, 596, 603, 613, 614.

W

WALTER, O. L., "Grassmere", Hensley Park, Vic., 3300 (Ryelanders).—625, 629, 645, 646, 670, 681, 701, 717, 725, 729, 737, 743, 757.

Weaver, I. S., & Sons, Box 23, Boort, Vic., 3537 (Border Leicesters).—19, 20, 34, 35, 57, 58, 69, 91, 92, 104, 111, 112, 129, 130, 149, 150, 158, 176, 177, 185, 195, 208.

Whitehead, J. S. & A. C. H., "Goodwood", P.B. 44, Warrnambool, Vic., 3280 (Romney Marsh).—217, 218, 221, 222, 224, 229, 237, 238, 242, 245, 249, 252, 255.

Wilkins, H. S. & E. R., "Malung", Lara, Vic., 3212 (Ryelanders).—626, 630, 647, 655, 659, 671, 682, 692, 693, 702, 703, 718, 719, 738, 744, 746, 758.

Wills, N. H. & Mrs. S. E. A., Tuppal Creek, via Tocumwal, N.S.W., 2714 (Dorset Horns).—463, 521; (Poll Dorsets).—807, 871, 872, 929, 946, 993.

Wilson, Rex H., "Kismet Stud", Howlong, N.S.W., 2646 (Poll Dorsets).—769, 808, 830, 873, 874, 904, 930, 947, 970, 994, 1022, 1046, 1064.

Y

YATES, H. C., & Sons, Yerong Creek, N.S.W., 2657 (Dorset Horns).—444, 464, 465, 477, 487, 499, 522, 523, 549, 581, 597, 604.

FAT LAMBS—FLEECE COMPETITIONS

Section 47— DOMESTIC TRADE LAMB COMPETITION

Sponsored by The Meat and Allied Trades
Federation (Victorian Division)

CLASS No. 1.—Pen of Three Lambs of any breed or cross-breed, bred by the exhibitor. Breeding of Lamb, if known, to be stated on the entry form.

Details of Entries may be obtained from the Director's Office in the Administrative Building.

ENTRY FREE

All entries must be in the hands of the Director at the office of the Royal Agricultural Society of Victoria before 4.30 p.m. on Friday, 29th August, 1969.

This Competition will be judged in three sections:—

- A. Lambs to be judged alive.
Prizes — \$24, \$15, \$10, \$6, \$5.
Lambs will then be slaughtered and judged in two sections.
- B. Carcases under 37 lbs. in weight.
Prizes — \$40, \$20, \$10.
- C. Carcases 37 lbs. and not over 45 lbs. in weight.
Prizes — \$40, \$20, \$10.

Lambs must be delivered to the Show Grounds in time to enable judging to be commenced at 9 a.m. on Thursday, 18th September, 1969.

The lambs will be sent to the killing works on Thursday after judging and will be slaughtered on the morning of Friday, 19th September, and the carcases will be judged on Saturday, 20th September, after which all prize winning carcases will be displayed in the Meat Hall at the Show Grounds. Other carcases will only be displayed if there is sufficient space in the Meat Case.

Arrangements have been made with Messrs. Thos. Borthwick & Sons (A/asia) Ltd. to purchase all carcases at ruling market prices for the particular grade of meat.

MRS. M. O. STEVENS will present a trophy valued at \$25.00 to the winner of both the under 37 lb. and over 37 lb. sections provided the winning exhibits are sired by a Ryeland ram.

The Cheviot Sheepbreeders' Association of Australia will present a \$250 prize to the winner of the competition provided the exhibits are sired by a Cheviot ram.

The Australian Poll Dorset Association will present a \$50 prize to the winner of the competition provided the exhibits are sired by a Poll Dorset ram.

Section 48— WOOL

Supervisor: T. B. HARMSWORTH, Esq.

AUSTRALASIAN LAMBS' WOOL CHAMPIONSHIP

Judges: J. H. BEAUMONT, Esq.

L. W. KERMODE, Esq.

Stewards: L. FORREST, Esq.

BRUCE TAYLOR, Esq.

VICTORIAN FLEECE COMPETITION AND DISTRICT
FLEECE CHAMPIONSHIPS

Judges: J. PAGE-SHARP, Esq.

N. L. CRISP, Esq.

W. THOARS, Esq.

G. C. WRAY, Esq.

Steward in Chief: J. W. D. WARD, Esq.

Stewards: M. R. CRAWFORD, Esq.

W. C. GREAVES, Esq., O.B.E.

Col. M. H. McARTHUR, O.B.E.

L. FORREST, Esq.

D. B. TAYLOR, Esq.

V. N. TYQUIN, Esq.

All prizes in this Section are donated
by THE COMMERCIAL BANK OF
AUSTRALIA LTD., 335 COLLINS ST.,
MELBOURNE.

Australasian Lamb's Wool Championship

CLASSES 1 TO 15.—Entries closed on 3rd March
for this Competition. For details of 1970
Lambs Wool Championship contact Director
R.A.S. of V.

Bell Park Pastoral Co. 982 pt

VICTORIAN FLEECE COMPETITION

ENTRIES CLOSE 10 a.m.,
MONDAY, 8th SEPTEMBER, 1969

ENTRY FEE 75 cents.

Prizes in all Classes: First, \$4; Second, \$2;
Third, \$1.

All fleeces, unless otherwise stated, shall be judged
on the following points:—

Trueness to type	10 points
Length	6 "
Soundness	6 "
Handle	6 "
Colour or Bloom, etc.	6 "
Character	10 "
Density	6 "
Evenness	10 "
Clean Fibre Content	40 "

100 points

FLEECE COMPETITIONS

SKIRTED FLEECE CLASSES.

Champion fleeces will be selected from the following classes:

CLASS

- 16 Skirted fleece of superfine Merino ram's wool, 74's and/or up.
- 17 Skirted fleece of superfine Merino ewe or wether's wool, 80's or up.
- 18 Skirted fleece, fine Merino ram's wool, 70's and/or up.
- 19 Skirted fleece, fine Merino ewe or wether's wool, 70's and/or up.
- 20 Skirted fleece, medium Merino ram's wool, 64's.
- 21 Skirted fleece, medium Merino ewe or wether's wool, 64's.
- 22 Skirted fleece, strong Merino ram's wool, 60's.
- 23 Skirted fleece, strong Merino ewe or wether's wool, 60's.
- 24 Skirted fleece of extra strong Merino ram's wool, 58's or broader.
- 25 Skirted fleece of extra strong Merino ewe or wether's wool, 58's or broader.
- 26 Skirted fleece of Corriedale ram's wool, must be from registered Corriedales.
- 27 Skirted fleece of Corriedale ewe or wether's wool.
- 28 Skirted fleece of Polwarth ram's wool, must be from registered Polwarth sheep.
- 29 Skirted fleece of Polwarth ewe's wool, must be from registered Polwarth sheep.
- 30 Skirted fleece of Romney Marsh wool.
- 31 Skirted fleece of Border Leicester wool.
- 32 Skirted fleece of English Leicester wool.
- 33 Skirted fleece of Lincoln wool.
- 34 Skirted fleece of fine comeback wool 60's up.
- 35 Skirted fleece of comeback wool, 58's up.
- 36 Skirted fleece of fine crossbred wool, 56's.
- 37 Skirted fleece of medium crossbred wool 50's.

CLASS

- 38 Skirted fleece of strong crossbred wool, 46's and lower.
- 39 Skirted fleece of Down wool.
- 40 Skirted fleece of Zenith wool.
- 41 Skirted fleece of Cheviot Wool.

CHAMPIONSHIP AWARDS.

(Not restricted to Victorian Exhibitors)

VICTORIAN CHAMPIONSHIP. — Trophy valued at \$21, Rosette and Certificate for the best Merino ram fleece, irrespective of quality.

VICTORIAN CHAMPIONSHIP. — Trophy valued at \$21, Rosette and Certificate for the best Merino ewe or wether fleece, irrespective of quality.

VICTORIAN CHAMPIONSHIP. — Trophy valued at \$21, Rosette and Certificate for the best Corriedale ram fleece.

VICTORIAN CHAMPIONSHIP. — Trophy valued at \$21, Rosette and Certificate for the best Corriedale ewe or wether fleece.

VICTORIAN CHAMPIONSHIP. — Trophy valued at \$21, Rosette and Certificate for the best Polwarth ram fleece.

VICTORIAN CHAMPIONSHIP. — Trophy valued at \$21, Rosette and Certificate for the best Polwarth ewe fleece.

VICTORIAN CHAMPIONSHIP. — Trophy valued at \$21, Rosette and Certificate for the best Comeback fleece.

VICTORIAN CHAMPIONSHIP. — Trophy valued at \$21, Rosette and Certificate for the best Crossbred fleece.

CHAMPION FLEECE OF VICTORIA. — Trophy valued at \$63, Sash and Certificate for the best fleece exhibited.

MOST SUCCESSFUL EXHIBITOR. — A Trophy valued at \$21 will be presented to the Most Successful Exhibitor in Classes 1 to 41. Points allotted on the basis of First, 8 points; Second, 5 points; Third, 3 points; Fourth, 1 point. Where points are equal, highest number of first prizes will decide award.

J. F. GUTHRIE PERPETUAL CHALLENGE TROPHY, valued at \$105, donated by the late J. F. Guthrie, for the most valuable skirted Corriedale Ram Fleece in the Show.

POLWARTH SHEEPBREEDERS' ASSOCIATION OF AUSTRALIA (VICTORIAN BRANCH) PERPETUAL CHALLENGE TROPHY, valued at \$160 for the most attractive Polwarth fleece in the Show. Each year the winner's name to be inscribed thereon, and each winner to be awarded a commemorative trophy, the gift of the Polwarth Sheepbreeders' Association of Australia (Victorian Branch). To be eligible for this trophy, ram fleeces must not weigh less than 12 lbs. and ewe fleeces not less than 9 lbs.

FLEECE COMPETITIONS

The following are restricted to Victorian Exhibitors.

SOLDIER SETTLER CHAMPIONSHIP.—Trophy valued at \$21, Rosette and Certificate for the best fleece exhibited by a Soldier Settler who has obtained his property under the provisions of the Soldier Settlement Act in Victoria.

YOUNG FARMERS' CHAMPIONSHIP.—Trophy valued at \$21, Rosette and Certificate for the best fleece exhibited by a financial member of a Club affiliated with the Senior Section Young Farmers of Victoria.

REGULATIONS.

All entry forms and exhibits must be in the hands of the Director before 10.00 a.m. on Monday, 8th September, 1969.

Exhibitors are reminded that the Society's General Regulations apply to all Sections of the Show and that the Special Regulations hereunder apply to this section only and are merely supplementary to the General Regulations.

Exhibitors must attach a tag showing name and address and class number to each fleece and also to the wrapping used.

If exhibits are sent by rail, address to the Director (Wool Exhibition), Royal Agricultural Society of Victoria, Spencer Street Railway Station, Melbourne, Vic.

All exhibitors are requested to include precise instructions as to the desired method of disposal at the conclusion of the Show. The Society will re-pack and re-address or deliver exhibits to any nominated authorised Wool Broker in Melbourne or Geelong if so instructed, or re-address to place of origin. In this regard no responsibility will be accepted for loss or damage in transit.

All entries must be accompanied by the full entry fee.

No fleece will be accepted unless full freight has been prepaid.

Judges must be satisfied that all fleeces are exhibited in their correct classes and that unskirted or insufficiently skirted fleeces will be correctly skirted under direction of the Chief Steward or Supervisor in charge.

Fleeces which, in the opinion of the Judges, are overgrown will be judged accordingly.

All fleeces are to be shorn from sheep that are the bona fide property of the exhibitors.

No championship award need be made if, in the opinion of the Chief Judge, the standard does not warrant a championship being awarded.

The Society reserves the right to draw a $\frac{1}{2}$ lb. sample from each fleece and retain it for future reference and to display an amount of wool necessary to form a comprehensive display.

THE SOCIETY SHALL NOT BE RESPONSIBLE FOR THE LOSS OF OR DAMAGE TO ANY EXHIBIT IRRESPECTIVE OF THE CAUSE OF SUCH LOSS OR DAMAGE.

District Fleece Championships

Prizes available to all Country Agricultural Societies. **THE COMMERCIAL BANK OF AUSTRALIA LTD.** has agreed to provide trophies for local Agricultural Societies and District winners in accordance with the following:—

1. Any Agricultural Society may hold a Fleece Competition for fleeces grown in their District and the **COMMERCIAL BANK OF AUSTRALIA LTD.** will present a trophy for each of the following two Classes:—
(A) BEST MERINO FLEECE.
(B) BEST CROSSBRED FLEECE.
2. An Agricultural Society desiring to participate should advise the Royal Agricultural Society in writing at least 14 days prior to the date of their local Fleece Competition. (This clause is inserted so that trophies will be available on the day of the local Show.)
3. These two fleeces will then be sent to the Royal Agricultural Society of Victoria and will be judged against the prize winning fleeces from Shows in the same wool growing district. The winner of the district award will be the Championship Fleece for that district.
4. In addition to the above the Royal Agricultural Society of Victoria will present a Championship Sash for the Merino Champion and Crossbred of each District.
5. All fleeces become the property of the Royal Agricultural Society of Victoria and after exhibition will be sold and the proceeds donated to Legacy.
6. District Show Societies shall pack and despatch all entries to the Director, Royal Agricultural Society, Melbourne, immediately after their Show. All entries for the 1969 Show must be at the Show Ground prior to Friday, 22nd August, 1969.
7. Each Agricultural Society shall forward to the Royal Agricultural Society details of the winning Merino and Crossbred fleeces (mentioned in Clause 1) within 30 days of their Show.

For the purpose of the Competition the districts and awards will be as follows:

MERINO SECTION—

1. Champion Merino Fleece, Central/North Central District.
2. Champion Merino Fleece, Gippsland District.
3. Champion Merino Fleece, Mallee District.
4. Champion Merino Fleece, North Eastern District.
5. Champion Merino Fleece, Northern District.
6. Champion Merino Fleece, Western District.
7. Champion Merino Fleece, Wimmera District.

FLEECE COMPETITIONS—SHEEP SHEARING

CROSSBRED (other than Merino) SECTION—

8. Champion Crossbred Fleece, Central/North Central District.
9. Champion Crossbred Fleece, Gippsland District.
10. Champion Crossbred Fleece, Mallee District.
11. Champion Crossbred Fleece, North Eastern District.
12. Champion Crossbred Fleece, Northern District.
13. Champion Crossbred Fleece, Western District.
14. Champion Crossbred Fleece, Wimmera District.

(Entries for this year's Championships will be accepted up to Friday, 22nd August, 1969. Entries received after this date will be entered in the 1970 competition.)

Section 49 — Sheep Shearing

THE "MOBIL" SHEARING CHAMPIONSHIP OF AUSTRALIA

Judges: W. RUBY, Esq.
H. L. BADEN POWELL, Esq.
D. F. ORGILL, Esq.
R. H. CUTLER, Esq.

THE AUSTRALIAN STRONG WOOL SHEARING CONTEST

Judges: PETER KELLY, Esq.
F. D. ALLEN, Esq.
A. V. PARKS, Esq.
R. H. CUTLER, Esq.

THE "MOBIL" NOVICE SHEARING COMPETITION

Judges: A. V. PARKS, Esq.
W. RUBY, Esq.
R. H. CUTLER, Esq.
F. D. ALLEN, Esq.
Steward in Chief: C. C. JOHNSON, Esq., M.B.E.
Stewards: PHILIP RUBY, Esq.
D. MCINTOSH, Esq.
D. H. GREAVES, Esq.
JAMES O'SULLIVAN, Esq.
T. V. CULLINAN, Esq.
E. PATTON, Esq.
W. L. BEAUMONT, Esq.
STEPHEN EVERETT, Esq.
Wool Classifier: C. M. CONDON, Esq.
Compere: V. N. TYQUIN, Esq.

DATES OF COMPETITIONS

THE AUSTRALIAN STRONG WOOL SHEARING CONTEST. — Friday 19th, Saturday 20th September, 1969.

"MOBIL" NOVICE SHEARING COMPETITION. Wednesday, 24th September, 1969.

"MOBIL" SHEARING CHAMPIONSHIP OF AUSTRALIA — Thursday, 25th, Friday, 26th, and Saturday, 27th September, 1969.

SPECIAL NOTE.—All Competitors or their nominated representative must attend the official draw at 9 a.m. on the day they are to compete.

CLASS

1. THE "MOBIL" SHEARING CHAMPIONSHIP OF AUSTRALIA. Special prizes valued at \$2,000, sponsored by MOBIL OIL AUSTRALIA LTD. Medallions donated by the AUSTRALIAN WOOL BOARD. First Prize, \$1,000, Gold Medallion, Sash and Certificate;

Second Prize, \$350, Silver Medallion; Third Prize, \$250, Bronze Medallion; Fourth Prize, \$120; Fifth Prize, \$90; Sixth Prize, \$70; Seventh Prize, \$60; Eighth Prize, \$60. Entry fee \$10. Entrants who Compete will be refunded \$8 of their entry fee.

CLASS

2. THE "MOBIL" NOVICE SHEARING COMPETITION. For shearers who have not been placed First, Second or Third in a State or National title. The cash prizes totalling \$400 donated by Mobil Oil Australia Ltd. First Prize, \$150 and Sash; Second Prize, \$80 and Sash; Third Prize, \$50 and Sash; Fourth Prize, \$40 and Sash; Fifth, Sixth, Seventh and Eighth Prizes, \$20 each and Sashes. Entry Fee \$6 of which \$4 is refunded if competitor starts.
3. THE AUSTRALIAN STRONG WOOL SHEARING CONTEST (Crossbred Sheep other than Merinos). Special Prizes totalling \$300 of which \$150 is donated by the Melbourne Woolbrokers' Association. First Prize, \$200 and Sash; Second Prize, \$70 and Sash; Third Prize, \$30 and Sash. Entry fee \$6, of which \$4 is refunded if competitor starts.

RULES AND CONDITIONS OF COMPETITIONS.

1. All competitors must be members of the Australian Workers' Union.
2. All competitors or their nominated representative must attend the official draw on the day they are to compete.
3. Each entry to be made on the correct form and forwarded to the Director, Royal Agricultural Society of Victoria, Show Grounds, Epsom Rd., Ascot Vale, 3032.
4. Entry fee must accompany each entry.
5. Competitors will be required to shear such sheep as determined by the Judges and Stewards.
6. Competitors will be awarded the maximum points for a minimum time to be decided by the Judges prior to the commencement of the contest and after inspection of the sheep. Points for speed will be deducted from competitors who take longer than the agreed minimum. No extra points will be awarded for those shearing faster than the minimum, the emphasis of the competition being on good shearing rather than speed.
7. Sheep will be graded as evenly as possible and will be numbered and drawn for.
8. HAND PIECES will be supplied.
9. Competitors must supply their own combs and cutters. Only standard gauge combs with a maximum width of 2½ inches allowed.
10. Sheep must be carried from pen and not "legged" on to the board.
11. No outside assistance will be allowed any competitor, and any breach of this Rule will entail immediate disqualification.
12. The Judge will have power to retire any competitor at any time at his discretion.

STORAGE SPACE ETC.

★ *The Royal Melbourne Show Grounds of 73 acres, and such of its buildings as are suitable, are available, when not in use for the Royal Show, for general purposes, including storage, stock sales, Dog, Poultry and Pigeon Shows and sports such as soccer and basketball.*

For further Particulars apply to

H. T. C. WOODFULL, Director

Royal Agricultural Society of Victoria

**ROYAL SHOW GROUNDS
EPSOM ROAD,
ASCOT VALE, 3032.**

TELEPHONE - - 33 0471

Section 50 — Sheep Dog Trials

(Conducted under the rules of the Victorian Working Sheep Dog Association.)

Steward-in-Chief: W. B. BOOTHBY, Esq.
Deputy: K. A. DRUMMOND, Esq.
Judge E. L. MORRIS, Esq.
Stewards: H. SUTTON, Esq.
A. M. MILLER, Esq.

Owners of dogs competing in these Trials must be members of the Victorian Working Sheep Dog Association or of the recognised Working Sheep Dog Association in the State in which they reside and their dogs must be registered. For particulars of registration with the Victorian Working Sheep Dog Association apply to the Secretary, V.W.S.D.A., Royal Show Grounds, Epsom Road, Ascot Vale, 3032.

NOTE.—Qualifying heats for dogs competing in the Open and Juvenile Trials (Classes 1 and 3) will be held concurrent with the "Tucker Box" Arena Trials to be conducted by the Victorian Working Sheep Dog Association at the Show Grounds from 21st to 23rd July. A dog entered in these two Classes will be allowed a qualifying heat for each Class. The best six dogs in the Open Trial (Class 1) and the best four dogs in the Juvenile Trial (Class 3), will compete in the Finals during the Royal Show. Points allotted in the qualifying heats will be taken into consideration when deciding the ultimate winners.

Sheep for the qualifying heats were loaned by H. L. B. Powell, Esq., of Werribee, Vic.

CLASS

1. THE "BROKEN HILL PROPRIETARY" OPEN SHEEP DOG TRIAL.

SPECIAL PRIZES, \$150 (presented by **THE BROKEN HILL PROPRIETARY CO. LTD., MINE OWNERS, STEEL MASTERS AND SHIP BUILDERS, 500 BOURKE STREET, MELBOURNE**). — First prize, \$60; Second prize, \$40; Third prize, \$30; Fourth prize, \$14; Fifth prize, \$6. Entry fee \$2; Members \$1.

"Q" indicates that dog has qualified for the Final.

- 1 Davis, W. L., DAVISES LINK 6337.
- 2 Davis, W. L., ROCKY BAR TRIGGER 5770.
- 3 Donovan, D. M., PARINGA SPECK 6189.
- 4 Hiscock, J. M., MOORLANDS DUKE 6403.
- 5 Holland, W. V., TUDGE 5497.
- 6 Holland, W. V., WILLAND MONTY 6081.
- 7 Knight, E. J., MERRIGAL LASSIE 6122.
- 8 Knight, E. J., WYOMIE TWEED 6332.
- 9 McIntosh, J. M., AUSTRAL WAGS 4817.
- 10 Marshall, W. R., HERDSMANS GEM 2nd 5581.
- Q11 Marshall, W. R., MACKIE (imp.) 5538.
- 12 Marshall, W. R., MINTO JIMMIE 6499.
- Q13 Miller, A. M., HERDSMANS NED 6074.
- Q14 Miller, A. M., MOORLANDS MAC 6227.
- 15 Morris, E. L., CRAIGIELEA ROBBIE 6025.
- 16 Morris, E. L., MILLERS SUE 6127.
- 17 Nevett, J. S., ASTRONAUT GLEN 5173.
- 18 Nevett, J. S., BELLVUE ROSE 6388.
- 19 Quigley, K., KELVIN GROVE LADY 6410.
- 20 Quigley, K., WONDECLA SHEP 6251.
- 21 Ross, D., YULONG SKIPPER 6479.
- 22 Ross, R., CRAIGIELEA TINY 5021.
- 23 Ross, R., YULONG MONTY 6242.
- Q24 Ross, R., YULONG RUSS 5388.
- 25 Ross, R., CRAIGIELEA ROY 5971.
- Q26 Sage, E., HERDSMANS KENNY 2021 N.S.W.
- 27 Sage, E., SAGES BLAZE 6555.
- Q28 Sage, E., SAGES DON 5860.

SHEEP DOG TRIALS

- 29 Sage, E., SAGES PIPSY 5236.
 30 Sage, E., SAGES TOBY 5237.
 31 Sage, E., YULONG JUDY 5133.
 32 Salesian College, YARRAMINE TIBBY 2nd 6373
 (Worked by Bro. Linus Donohoe).
 33 Tennant, W. H., FIRRHILL MAJOR 5767.

CLASS

2. THE "BANK OF NEW SOUTH WALES" OPEN SHEEP DOG TRIAL.

SPECIAL PRIZES, \$150 (presented by **THE BANK OF NEW SOUTH WALES, 368 COLLINS STREET, MELBOURNE**).—First prize, \$60; Second prize, \$40; Third prize, \$30; Fourth prize, \$14; Fifth prize, \$6. Entry fee, \$2; Members, \$1.

To be run in heats on nights to be decided. Competition in this Trial will be limited to 12 dogs. Time allowed 12 minutes. The dogs competing will be selected from the following:—

- 1 Cusack, P. J., LANCEFIELD CHAMP 5535.
 2 Davis, W. L., DAVISES LINK 6337.
 3 Davis, W. L., ROCKY BAR TRIGGER 5770.
 4 Hiscock, J. M., MOORLANDS DUKE 6403.
 5 Holland, W. V., TUDGE 5497.
 6 Knight, E. J., MERRIGAL LASSIE 6122.
 7 Knight, E. J., WYOMIE TWEED 6332.
 8 McIntosh, J. M., AUSTRAL WAGS 4817.
 9 Marshall, W. R., HERDSMANS GEM 2nd 5581.
 10 Miller, A. M., HERDSMANS NED 6074.
 11 Miller, A. M., MOORLANDS MAC 6227.
 12 Nevett, J. S., ASTRONAUT GLEN 5173.
 13 Quigley, K., KELVIN GROVE LADY 6410.
 14 Quigley, K., WONDECLA SHEP 6251.
 15 Ross, D., YULONG SKIPPER 6479.
 16 Ross, R., YULONG RUSS 5388.
 17 Salesian College, YARRAMINE TIBBY 2nd 6373
 (Worked by Bro. Linus Donohoe).

3. THE "K9" JUVENILE SHEEP DOG TRIAL.

SPECIAL PRIZES, \$100 (presented by **K9 PET FOODS, A DIVISION OF CARNATION CO. PTY. LTD., MANUFACTURERS OF COMPLETE DOG FOODS**).—First prize, \$50; Second prize, \$30; Third prize, \$20. Entry fee, \$1; Members, 50 cents. For dogs under two years old on 31st July, 1969.

"Q" indicates that dog has qualified for the Final.

- 1 Camin, C. L. & Mrs. A. P., CAMINS LOSS 6637
 (Worked by C. L. Camin).
 2 Davis, W. L., DAVISES RED 6636.
 3 Eade, R. A., MINNIEBURN RUSS 6305.
 4 Hiscock, J. M., MOORLANDS DUKE 6403.
 5 Hiscock, J. M., MOORLANDS KENNY 6404.
 6 Hiscock, J. M., MOORLANDS MITZI 6602.
 7 Knight, E. J., CAMINS MONTY 6524.
 8 Marshall, W. R., EULO PATCH 6460.
 9 Marshall, W. R., HERDSMANS JOCK 3rd 6617.
 10 Morris, E. L., NAYOOK DEANO 6620.
 11 O'Bryan, B., GOULBURN BLAZE 6568 (L.).
 12 Ryan, L. F., MOORLANDS JOAN 6293.

4. THE E. B. MAY UTILITY DOG TRIAL.

SPECIAL PRIZES, \$70 (presented by **E. B. MAY, BUTCHER, OF 166 CHURCH STREET, RICHMOND, AND AT 169 HIGH ST., KEW; 444 SYDNEY RD., BRUNSWICK; 605 STATION ST., BOX HILL; 110 KOORNANG RD., CARNEGIE; 236 SMITH ST., COLLINGWOOD; 29 ATHERTON RD., OAKLEIGH; 921 HIGH ST., THORNBURY; 193 COMMERCIAL RD., SOUTH YARRA; 247 HIGH ST., ASHBURTON**).—First prize, \$40; Second prize,

\$18; Third prize, \$8; Fourth prize, \$4. Entry fee, \$1; Members 50c. Dogs competing in this Trial will be expected to work sheep under average paddock conditions. Competition in this Trial will be limited to 8 dogs.

The dogs competing will be selected from the following:—

- 1 Camin, C. L. & Mrs. A. P., CAMINS LOSS 6637
 (Worked by C. L. Camin).
 2 Davis, W. L., DAVISES LINK 6337.
 3 Davis, W. L., ROCKY BAR TRIGGER 5770.
 4 Hiscock, J. M., MOORLANDS KENNY 6404.
 5 Holland, W. V., TUDGE 5497.
 6 Knight, E. J., MERRIGAL LASSIE 6122.
 7 Knight, E. J., WYOMIE TWEED 6332.
 8 McIntosh, J. M., AUSTRAL WAGS 4817.
 9 Marshall, W. R., MACKIE (imp.) 5538.
 10 Miller, A. M., HERDSMANS NED 6074.
 11 Miller, A. M., MOORLANDS MAC 6227.
 12 Nevett, J. S., ASTRONAUT GLEN 5173.
 13 Quigley, K., KELVIN GROVE LADY 6410.
 14 Quigley, K., WONDECLA SHEP 6251.
 15 Ross, D., YULONG SKIPPER 6479.
 16 Ross, R., YULONG RUSS 5388.

Index to Competitors in Sheep Dog Trials

The numbers shown after the competitors' names indicate the Classes in which the competitors are represented.

C
 CAMIN, C. L. & Mrs. A. P., 73 Pearson Street, Sale, 3850.—3, 4.
 CUSACK, P. J., High Street, Lancefield, 3435.—2.

D
 DAVIS, W. L., Hall Road, Carrum Downs, 3200.—1, 2, 3, 4.
 DONOVAN, D. M., 2 Graham Street, Seymour, 3660.—1.

E
 EADE, R. A., Stoddarts Road, Warragul, 3820.—3.

H
 HISCOCK, J. M., Moorlands, Willowmavin, via Kilmore, 3601.—1, 2, 3, 4.
 HOLLAND, W. V., Dumbalk, 3956.—1, 2, 4.

K
 KNIGHT, E. J., Burnside, Private Bag 46, Geelong, 3220.—1, 2, 3, 4.

M
 MCINTOSH, J. M., Boorganna, Kialla, via Shepparton, 3630.—1, 2, 4.
 MARSHALL, W. R., Rushworth Road, West Roadside, Tatura 3616.—1, 2, 3, 4.
 MILLER, A. M., Millers Road, Newham, 3442.—1, 2, 4.
 MORRIS, E. L., Mt. Pleasant, Thornton Road, Alexandra, 3714.—1, 3.

N
 NEVETT, S., P.O. Box 145, Tatura, 3616.—1, 2, 4.

O
 O'BRYAN, B., 5 Tierney Street, Seymour, 3660.—3.

Q
 QUIGLEY, K., McDonalds Drain Road, Pakenham South, 3810.—1, 2, 4.

R
 ROSS, D., Craigielea, P. B., Korumburra, 3950.—1, 2, 4.
 ROSS, R., Craigielea P.B., Korumburra, 3950.—1, 2, 4.
 RYAN, L. F., The Pines, Willowmavin, 3601.—3.

S
 SAGE, E., The Doon, Katamatite, 3649.—1.
 Salesian College, Rupertswood, Sunbury, 3429.—1, 2.

T
 TENNANT, W. H., 37 Gordon Crescent, Seymour, 3660.—1.



LOCATION: Chirnside Stand (Agency)
Hall of Manufacturers (Display Stand)

the **WALES**
BANK OF NEW SOUTH WALES

GOATS

Section 51 — Goats

Judges—Dairy: K. L. MACDONALD, Esq.
 Angora and Fleeces: A. C. T. HEWITT, Esq.
 Stewards—Dairy: C. J. MACKAY, Esq.
 D. M. OLDMAN, Esq.
 Milk: Dr. A. G. SCHOLES.
 J. L. FRY, Esq.
 Angora and Fleeces: DR. A. G. SCHOLES.

CONDITIONS OF ENTRY

Entries will be accepted on the understanding that should they be in excess of the accommodation, the number of exhibits will be reduced accordingly.

Entries will only be received subject to the rules and regulations of the Society and the decisions of the Council. All exhibits must be the bona fide property of the exhibitor or held by the exhibitor under a written lease recognised by the Society at the time of entry.

All goats entered in this Section must be registered in a herd book recognised by the Society or recorded in the appendix sections.

For particulars of registration in the Goat Herd Book of Australia, apply to the Secretary, The Goat Breeders' Society of Australia, 33 Macquarie Place, Sydney, N.S.W.

Entries are accepted on the distinct understanding that stock may not be removed from the Show Grounds until 11 p.m. on Thursday, 25th September.

Only one exhibitor will be recognised as an owner from any one holding, and any exhibitor who enters, or permits the entry of any of his stock, in the name of any other exhibitor, shall be disqualified.

The Council reserves the right to reject at any time any entry or prohibit any person or animal from competing in any class.

When a Special Prize is not in a numbered class, a separate entry is not required. No entry can be changed after entries close.

All entries must be made in writing on forms supplied by the Society. Entries for the goat section must be in the hands of the Director, at his office, Royal Show Grounds, Epsom Road, Ascot Vale, 3032, on or before the time stated at head of this section.

No exhibit may be entered in more than one ordinary class unless otherwise stated at the head of the section. Sweepstakes, special classes or championship prizes do not count as ordinary classes. Throughout the schedule special classes are indicated by a star (*). Should an exhibit be incorrectly entered in more than one ordinary class, such exhibit shall be deemed ineligible to compete in any class other than the first in which its name or particulars appear in the Show Catalogue.

Every animal entered must be exhibited unless a certificate, signed by the owner, is lodged with the Society prior to the date of the Show, stating that the animal is unable to compete on one of the following grounds:—

- (i) The animal has died.
- (ii) The animal is unfit for exhibition due to injury or disease.

(iii) The animal has become ineligible for the class entered.

(iv) Some other cause which the Council or Director of the Society considers reasonable.

Failure to comply with this rule renders the owner or entrant liable to a fine of not more than \$10 for every animal not exhibited, and in addition the Council may debar the owner or exhibitor from taking part in any further exhibition conducted by the Society.

All exhibits must be placed where directed by the Director or his deputy, and (except in accordance with Regulation 18) must not be removed from their allotted places during the Exhibition without the written consent of the Director being first obtained.

If, in the opinion of the Director, any exhibit or exhibits of stock be deemed to be dangerous, the owner of such exhibit or exhibits shall immediately, upon notice to that effect, remove such exhibit or exhibits from the Society's Grounds.

Unless authorised by the Society no live stock will be permitted to enter the grounds other than those entered for exhibition.

The General Regulations and Regulations appearing at the heading of each section and the conditions on the entry form also form part of the conditions of entry.

"IN MILK" AND "DRY" CLASSES AND SUCKLED KIDS

Doe entered as "in milk" can be transferred to a "dry" or un-kidded class, whichever is applicable, if she has not kidded prior to judging day, or vice versa.

Does in milk must be at the Grounds on Wednesday, 17th September. They will be fully milked out and stripped dry between 8 p.m. and 9 p.m. in the presence of the Stewards or whom they may appoint. (See Classes 16 and 17 for 24-hour milk production record.) They will be judged first on Thursday morning. The owner or his representative must be in attendance when females are being stripped out.

Kids not entered for competition will not be permitted in the Show Grounds unless actually being suckled by their mothers, which must be entered for competition.

Judges have the right to order any Doe competing for Championships to be milked dry before finally awarding the prizes.

PAVILIONS OPEN TO PUBLIC

The Goat Pavilion will be open to the public from 9.00 a.m. to 5.00 p.m. daily from 19th-25th September, and between 6.00 p.m. and 8.00 p.m. during the evenings of Saturday 20th, Tuesday 23rd, Wednesday 24th, Thursday 25th September, and from 1.30 p.m. to 6 p.m., Sunday, 21st September.

JUDGING AND PARADES

Judging of all Dairy Goats will commence at 9.00 a.m., Thursday, 18th September.

The judging of Angora Goats will commence at 9.00 a.m., Thursday, 18th September.

The judging of exhibits in the Angora Fleece Competition will be carried out on Thursday, 18th September.

GOATS

Any exhibitor who shall, without due cause, fail to parade any animal before the Judge, when required so to do by the Steward of the Section, shall be liable to a fine of \$10.

Attendants leading goats in the judging ring or on parade must wear uniform grey coats.

Good quality coats can be supplied by the Society at \$5 each on return of which at the conclusion of the Show a rebate of \$4 will be made providing that the coats are in good condition.

Prize-winning goats only will be permitted to take part in parades. All prize-winning dairy goats must be taken out on parade, in accordance with the printed programme. Prize-winning Angoras may also be paraded provided they can be suitably led. Exhibitors shall be subject to a fine of one dollar in each case in which this regulation is not complied with, and shall also be liable to forfeit the prize or prizes awarded to their exhibit or exhibits. Attendants leading goats in the judging ring and during parades must wear the exhibit number of the goat. No ribbons will be permitted on exhibits except those won during the Show.

AGE OF EXHIBITS

The Society's Veterinary Surgeon's decision regarding age shall be final.

INSPECTION OF STOCK

All exhibits will be inspected to ascertain that they are of a satisfactory standard and condition.

Inspectors appointed by the Goat Breeders' Society of Australia (Victorian Branch) will examine stock entered for exhibition to ensure that all are tattooed in accordance with the Herd Book Regulations. Any found not correctly or not legibly tattooed may be disqualified.

Exhibitors in the Stock Sections shall also, if requested by the Steward-in-Chief of the Section or by the Director or his agent, submit his exhibits, in whole or part, for inspection by a Veterinarian or Veterinarians appointed by the Society.

DISAPPROVED EXHIBITS

The Owner or Exhibitor of any exhibit or Stand of exhibits disapproved of as an exhibit by the Council of the Society, must, immediately upon notice to that effect, remove such exhibit or stand of exhibits from the Society's Grounds. The Council reserves the right to decline to receive entries in future years from any person who exhibits stock that is not up to a satisfactory standard, that is not exhibited in reasonable Show condition, or that is not given proper attention during the Show.

Any marks of speying on females shall disqualify them from competing in such Classes.

RUGGING

Exhibits must not be rugged during the hours the Show is open to the public. Exhibitors will be liable to a fine of one dollar for every infringement of this regulation.

CLEANLINESS OF PENS

Exhibitors must keep the stalls allotted to their animals clean and give proper attention to their stock right throughout the Show.

Any exhibitor or his employee putting manure out of a box, stall, or pen, or putting out a

trough, or cleaning out an alley way after 8 a.m. on a Show day shall be liable to a fine of one dollar.

NOTICES

Exhibitors are permitted to display cards over the stalls stating that an animal is for private sale; such cards not to exceed 12 in. x 10 in.

No advertisement or notice (except by permission of the Council) is permitted on any stall or building.

FEED SHEDS, BEDDING AND FODDER ARRANGEMENTS

In all Sections feed sheds are available for exhibitors. Charge, \$7.50 during the currency of the Show.

No bedding other than straw or hay may be used in any box or stall.

For the convenience of exhibitors fodder merchants will visit the Show Grounds to accept orders for stock foods, etc., delivery of which must be made before 9 a.m. each day during the Show.

TRUCKS, TRANSPORTS AND CARAVANS

Motor vehicles, including trucks and stock transports, will not be permitted to remain on the Show Grounds after unloading. They must be removed immediately, and will not be re-admitted until after 11 p.m. on Thursday, 25th September, to load for the return.

Caravans will not be admitted to the Show Grounds.

ENTRY TICKETS

Entry tickets will be issued about a week before the Show opens. The entry ticket of each exhibit shall state the number of its box, stall, pen or stand, as the case may be, which shall correspond with its number in the official catalogue, and if the box, stall or pen be not occupied by such exhibit by noon on the first day of the Show, the accommodation reverts to the Society. The entry ticket must be produced at the gate, when it will admit the exhibit and attendant to the grounds. It must be retained, and again produced when the exhibit leaves the yards. Attendant's passes will be issued by the Superintendent at his office on the Show Grounds.

EXHIBIT NUMBERS

Handlers of exhibits during judging are required to wear a number corresponding to the catalogue number of the exhibit. These numbers must be collected by the exhibitors from the Superintendent, whose office is situated in the Sheep Pavilion.

EXHIBITS DUE AT SHOW GROUNDS

Goats other than Does entered in Classes 16 and 17 are required to be in their correct pens before 2 p.m. on Wednesday, 17th September.

They will be on exhibition until Thursday, 25th September.

* DENOTES SPECIAL CLASS.

AN EXHIBIT CANNOT BE ENTERED IN A SPECIAL CLASS UNLESS IT HAS BEEN ENTERED IN THE ORDINARY CLASSES.

Prizes: First, \$6; Second, \$2; Third, \$1; except in Classes 16 to 21.

Entry fee: R.A.S. of V. Members, \$1.50; Non-members, \$3.

GOATS

CLASS

1. SAANEN DOE, born before 1st July, 1966 (in milk).

- 1 Fitzpatrick, Mrs. C., PINEROCK PEACE 11034 (68), k 14/7/61, bred by Mrs. P. Glendenning, s Pinerock Paladin, d Pinerock Revelry Rose.
- 2 Fry, Peter, PINE VALE CORINA, App. A Vol. 13, (25), k 28/8/64, bred by Mrs. R. A. Maddison, s State Radames 5th, d Pine Vale Clareabelle.
- 1-3 Jameson, Gary, PINEROCK FLIGHT 14068 (420), k 30/8/65, bred by Mrs. P. Glendenning, s Pinerock Paramount, d Pinerock Prolific.
- 2-4 Matthews, Roger, CRESCENT REACH MINUETTE 13504 (17), k 26/11/65, s Wyalda Fanfare, d Crescent Reach Marcinda.
- 5 Peterson, Mrs. M., NORTHILL ODETTE 13829 (12), k 9/9/65, s Eriskay Merlin, d Eriskay Claudette.
- 3-6 Sampson, D., PINEROCK PUMA 13848 (412), k 12/1/65, bred by Mrs. P. Glendenning, s Pinerock Mark, d Pinerock Snow Princess.

2. TOGGENBURG DOE, born before 1st July, 1967 (in milk).

- 1-7 Faudell, C. L., D. K. & R. V., CALULA MUS-ETTA BT480 (2), k 12/11/63, bred by Miss E. C. Bodey, s Haigwyn Royal, d Blackhill Heather.
- 8 Faudell, C. L., D. K. & R. V., NARKOORI FANTASIA BT600 (32), k 1/11/65, bred by Mrs. D. K. Faudell, s Lotus Lodge Prefect, d Narkoori Fantasy.
- 9 Faudell, C. L., D. K. & R. V., NARKOORI FANTASTIC App. A Vol. 14 (31), k 7/10/65, bred by Mrs. D. K. Faudell, s Lotus Lodge Prefect, d Dalkeith Amanda.
- 10 Faudell, C. L., D. K. & R. V., WENDELLA GENTREE BT674 (1), k 18/10/66, bred by Miss W. Smith, s Cherrydale Pal, d Cherrydale Loretta.
- 11 Gorton, Mrs. E. E., WYALDA ACQUARMARINE BT619 (96), k 6/10/66, s Uringa Gaygalliad 2nd, d Wyalda Ruby.
- 12 Hooper, Mrs. M., HAIGWYN MIAMI BT628 (132), k 9/9/66, bred by C. & Mrs. Godfrey, s Haigwyn King Siris, d Calula Mimi.
- 13 Miller, B. G. & J. A., HAMPSTEAD ANNA-BELLE App. D Vol. 18 (23), k 12/66, bred by Mrs. M. E. Spetts, s Stoor Matador, d Hampstead Isabella.
- 3-14 Sinclair, Miss J. M., DALKEITH KATRINA App. A Vol. 13 (23), k 30/7/64, s Stoor Signor, d Dalkeith Charm.
- 2-15 Sinclair, Miss J. M., DALKEITH KERRY 632Tg (33), k 6/8/66, s Stoor Matador, d Dalkeith Katrina.

3. SAANEN DOE, born between 30th June, 1966, and 1st July, 1967 (in milk).

- 16 Fry, Peter, PINEROCK RADIUM 14706 (440), k 26/11/66, bred by Mrs. P. Glendenning, s Pinerock Ranger, d Thuruna Annette.
- 17 Grills, R. L. & A. L., EUREKA TRINA 14191 (47), k 1/9/66, Mrs. M. L. Crossley, s Stonehill Sarm, d Eureka Trixie.
- 2-18 Peacock, Richard A., MINNERICHI OCTAVIA App. B Vol. 15 (5), k 9/10/66, s Pinerock Peace Pact, d Minnerichi Orange.
- 1-19 Peterson, Mrs. M., NORTHILL PRISCILLA 14498 (15), k 10/10/66, s Pinerock Peace Pact, d Northill Rivoli.
- 3-20 Shean, Mrs. S. E., LOUELLA PAULA 14328 (106), k 15/10/66, bred by Mrs. M. Blake, s Heatherlea Lassiter, d Louella Phoebe.

4. BRITISH ALPINE DOE, born before 1st July, 1967 (in milk).

- 2-21 Coleby, Mrs. P., PEPPERCORN MARALINGA App. D Vol. 15 (8), k 23/9/66, s Merville Thunder, d Peppercorn Monday.
- 3-22 Fitzpatrick, Mrs. C., ERISKAY CAPRICE App. A Vol. 16 (143), k 30/12/66, s St. Trinian's Bill, d Eriskay Symphony.
- 1-23 Fitzpatrick, Mrs. C., ERISKAY PRIMADONNA 96Ap (139), k 27/9/66, s St. Trinian's Bill, d Tirowen Ailsa.
- 24 Godfrey, Mr. & Mrs. C., HAIGWYN BLACK JESSMA, App. B Vol. 13 (106), k 4/9/64, s Ashton Donuil Dhu, d Haigwyn Black Jet.

- 25 Green, Robert, ELKANAH REBECCA App. C Vol. 15 (2), k 29/9/66, bred by Miss W. Auty, s St. Trinian's Bill, d Della (Henderson's).
- 26 Howard, Mrs. A. S. & Mrs. E. N. Hicks, AURORA BONNIE JANET App. D Vol. 15 (199), k 4/3/66, bred by Mrs. A. C. Jonson, s Ashton Macdonald Dhu, d Aurora Ninette.
- 27 Howard, Mrs. A. S. & Mrs. E. N. Hicks, AURORA BONNIE PLAIDIE App. C Vol. 15 (198), k 21/2/66, bred by Mrs. A. C. Jonson, s Ashton Macdonald Dhu, d Aurora Bonnie Zennie.
- 28 Howard, Mrs. A. S. & Mrs. E. N. Hicks, CAROLYN (Howard & Hicks) App. D Vol. 15 (1), k 30/8/65, d Anittawah Coorie.
- 29 Von Laue, Mrs. R., NORTHILL DOROTHY PERKINS App. D Vol. 14 (11), k 26/8/65, bred by Mrs. M. Peterson, s Ashton Macdougall Dhu, d Topsy (Peterson's).

CLASS

5. TOGGENBURG DOE, born after 30th June, 1967 (in milk).

- 30 Faudell, C. L., D. K. & R. V., NARKOORI FANFARE BT723 (40), k 1/1/68, bred by Mrs. D. K. Faudell, s Haigwyn Maynard, d Glenforslan Treasure.
- 1-31 Gorton, Mrs. E. E., WYALDA DIAMOND BT686 (107), k 27/9/67, s Uringa Gaygalliad, d Wyalda Ruby.
- 2-32 Gorton, Mrs. E. E., WYALDA SOULANGEANA BT688 (112), k 13/10/67, s Uringa Gaygalliad, d Haigwyn Stella.

6. SAANEN DOE, born after 30th June, 1967 (in milk).

- 1-33 Faudell, C. L., D. K. & R. V., DALKEITH MIRANDA 14580 (37), k 29/10/67, bred by Miss J. Sinclair, s Pinerock Peace Pact, d Dalkeith Merrele.
- 3-34 Maddison, Mrs. R. A., PINE VALE SUNNY SUE 14699 (48), k 26/10/67, s Pinerock Peace Pact, d Heatherlea Sunny Lass.
- 35 Matthews, Roger, CRESCENT REACH MASCOT 14530 (31), k 12/12/67, s Wyalda Fanfare, d Crescent Reach Marcinda.
- 36 Peterson, Mrs. M., NORTHILL PATIENCE 14940 (33), k 3/11/67, s Pinerock Peace Pact, d Eriskay Claudette.
- 2-37 Peterson, Mrs. M., NORTHILL WENDOUREE 14688 (29), k 13/10/67, s Pinerock Peace Pact, d Eriskay Riverina.
- 38 Sampson, D., PLANTATION VIEW SNOW QUEEN 15244 (10), k 6/9/68, s Plantation View Peter, d Pinerock Puma.
- 39 Shean, Mrs. S. E., FALCONLEES SALESA 14587 (26), k 20/8/67, s Heatherlea Lassiter, d Falconlees Sara.

7. BRITISH ALPINE DOE, born after 30th June, 1967 (in milk).

- 2-40 Howard, Mrs. A. S. & Mrs. E. N. Hicks, PRIORY AMANDA App. C Vol. 16 (2), k 24/7/67, s St. Trinian's Bill, d Anittawah Llama Lass.
- 41 Howard, Mrs. A. S. & Mrs. E. N. Hicks, PRIORY ANDROMEDA App. D Vol. 16 (5), k 31/8/67, s Paracombe Paladin, d Eriskay Quicksilver.
- 1-42 Howard, Mrs. A. S. & Mrs. E. N. Hicks, PRIORY ATOM App. C Vol. 16 (3), k 30/8/67, s St. Trinian's Bill, d Carolyn (Howard & Hicks).
- 43 Matthews, Roger, KIWI (Matthews) App. D Vol. 16 (4), k 30/8/67.
- 3-44 Von Laue, Mrs. R., DEEPDALE LUANDA, App. C Vol. 16 (4), k 21/8/67, bred by Mrs. A. C. Bray, s Haigwyn Black Donald, d Llanberis Katanga.

8. ANGLO NUBIAN DOE, born before 1st July, 1969 (in milk).

- 45 Fry, Peter, SARSDAN NAOMI, App. A Vol. 16 (25), k 16/7/67, bred by L. B. Sandars, s Wingfield David, d Wingfield Vicki.
- 46 Robbins, R. T., MACFIELDS JET BLACK 62NU (44), k 17/7/64, s Donnalea Saul, d Macfields Nubian Pilotess.
- 2-47 Robbins, R. T., MACFIELDS NIGERRESS, App. A Vol. 16 (91), k 16/11/67, s Macfields Daniel, d Wingfield Angela.

GOATS

- 1-48 Sandars, L. B., ARNO PELITA App. B Vol. 13 (10), k 20/10/64, bred by S. & R. Dapiran, s Donnaleigh Joseph, d Wingfield Winsome.
- 3-49 Von Laue, Mrs. R., MACFIELDS ARISTATA App. B Vol. 15 (72), k 22/8/66, bred by R. T. Robbins, s Inca David, d Macfields Zetta.

CLASS

9. *GROUP PRIZES: Two does, in milk, the progeny of the same sire but not full sisters, not necessarily owned or bred by the one exhibitor. Name of sire and progeny to be stated on the entry form.

- 1-50 Fitzpatrick, Mrs. C., s St. Trinian's Bill, p Eriskay Primadonna & Eriskay Caprice.
- 51 Gorton, Mrs. E. E., s Uringa Gaygalliad, p Wyalda Soulangiana & Wyalda Diamond.
- 52 Howard, Mrs. A. S. & Mrs. E. N. Hicks, s Ashton Macdonald Dhu BA15, p Aurora Bonnie Plaidie & Aurora Bonnie Janet.
- 3-53 Howard, Mrs. A. S. & Mrs. E. N. Hicks, s St. Trinian's Bill 36Ap. p Priory Amanda & Priory Atom.
- 2-54 Peterson, Mrs. M., s Pinerock Peace Pact 3263, p Northill Priscilla & Northill Wendouree.
- 55 Shean, Mrs. S. E., s Heatherlea Lassiter 3411, p Louella Paula & Falconlees Salesa.

Exhibits in Classes 10 to 13 inclusive are required to be visibly in kid or to have borne a kid.

10. SAANEN DOE, born before 1st July, 1967 (dry).

- 2-56 Fry Peter, PINE VALE ROSLYN 13841 (34), k 7/8/65, bred by Mrs. R. A. Maddison, s State Radames 5th, d Pine Vale Rosita.
- 1-57 Shean, Mrs. S. E., FALCONLEES SILVER SPANGLE 14074 (19), k 8/9/66, s Heatherlea Lassiter, d Falconlees Sylvette.

11. TOGGENBURG DOE, born before 1st July, 1967 (dry).

- 2-58 Gorton, Mrs. E. E., WYALDA BUBBLES BT620 (103), k 6/11/66, s Uringa Gay Lad, d Wyalda Royaleana.
- 1-59 Gorton, Mrs. E. E., WYALDA RUBY BT452 (79), k 26/12/63, s Wyalda Moss, d Haigwyn Royaleana.
- 3-60 Miller, B. G. & J. A., MALIBU PRINCESS SAPPHIRE App. A Vol. 15 (11), k 13/11/66, bred by E. J. West, s Stoor Matador, d Kwinana Sapphire.

12. BRITISH ALPINE DOE, born before 1st July, 1967 (dry).

- 1-61 Von Laue, Mrs. R., NORTHILL BOBBIE ROSE App. D Vol. 12 (2), k 8/9/63, bred by Mrs. M. Peterson, s Ashton Macdougall Dhu.

13. ANGLO NUBIAN DOE, born before 1st July, 1967 (dry).

NO ENTRY

14. *DOE (in milk), which has completed not less than four lactations and born before 1st July, 1964. Proof of lactations may be requested from exhibitors in this class.

- 1- (7) Faudell, C. L., D. K. & R. V., CALULA MUSSETTA BT480 (see also Class 2).
- (1) Fitzpatrick, Mrs. C., PINEROCK PEACE 11034 (see also Class 1).

15. *DOE (in milk), under three years at date of judging. The doe must not have been mated until after it had attained the age of twelve months.

- 3- (21) Coleby, Mrs. P., PEPPERCORN MARALINGA App. D Vol. 15 (see also Class 4).
- 1- (33) Faudell, C. L., D. K. & R. V., DALKEITH MIRANDA 14580 (see also Class 6).

- (30) Faudell, C. L., D. K. & R. V., NARKOORIE FANFARE BT723 (see also Class 5).
- (10) Faudell, C. L., D. K. & R. V., WENDELLA GENTREE BT674 (see also Class 2).
- (45) Fry, Peter, SARSDAN NAOMI App. A Vol. 16 (see also Class 8).
- (11) Gorton, Mrs. E. E., WYALDA ACQUAMARINE BT619 (see also Class 2).
- (31) Gorton, Mrs. E. E., WYALDA DIAMOND BT686 (see also Class 5).
- (32) Gorton, Mrs. E. E., WYALDA SOULANGEANA BT688 (see also Class 5).
- (40) Howard, Mrs. A. S. & Mrs. E. N. Hicks, PRIORY AMANDA App. C Vol. 16 (see also Class 7).
- (41) Howard, Mrs. A. S. & Mrs. E. N. Hicks, PRIORY ANDROMEDA App. D Vol. 16 (see also Class 7).
- (34) Maddison, Mrs. R. A., PINE VALE SUNNY SUE, 14699 (see also Class 6).
- (35) Matthews, Roger, CRESCENT REACH MASCOT 14530 (see also Class 6).
- (43) Matthews, Roger, KIWI (Matthews) App. D Vol. 16 (see also Class 7).
- (18) Peacock, Richard A., MINNERICHI OCTAVIA App. B Vol. 15 (see also Class 3).
- (36) Peterson, Mrs. M., NORTHILL PATIENCE 14940 (see also Class 6).
- (37) Peterson, Mrs. M., NORTHILL WENDOUREE 14688 (see also Class 6).
- (47) Bobbins, R. T., MACFIELDS NIGERRESS App. A Vol. 16 (see also Class 8).
- (44) Von Laue, Mrs. R., DEEPDALE LUANDA App. C Vol. 16 (see also Class 7).

THE FRANK A. THEBRIDGE CHALLENGE CUP, presented by Mr. Frank A. Thebridge, "Rockalpine", Carss' Park, Blakehurst, Sydney, will be awarded to the winner of Class 15. The Cup, before being won outright, must be won on five occasions by the same exhibitor. The name of the exhibitor of the winning doe shall be inscribed on the cup. Second and third prize ribbons suitably inscribed, shall be presented by the Victorian Branch of the Goat Breeders Society of Australia. A memento may be awarded by the donor. Winners:—1954, C. J. Mackay; 1955, J. R. and G. C. Lynch; 1956, J. R. and G. C. Lynch; 1957, D. R. and M. O. Ford; 1958, Mr. and Mrs. W. J. Beckwith; 1959, Mr. and Mrs. W. J. Beckwith; 1960, Mr. and Mrs. W. J. Beckwith; 1961, J. R. and G. C. Lynch; 1962, Mrs. C. Fitzpatrick; 1963, Mr. D. M. Oldman; 1964, Mrs. S. G. Tyers; 1965, R. L. and A. L. Grills; 1966, Mrs. C. Fitzpatrick; 1967, Mrs. M. Peterson; 1968, Mrs. E. E. Gorton.

CLASS

16. *24-HOUR MILK PRODUCTION TEST.

Competition in this Class is limited to Does which have completed at least one lactation. Does to be fully milked out and stripped dry, in the presence of the Stewards, at 8 p.m. on Tuesday, 16th September. They will be milked at 8 a.m. and 8 p.m. on Wednesday, 17th September, and at each milking the milk will be weighed. The prizes will be awarded to the Does giving the greatest quantity of milk over the two milkings, provided it is of 3.5 per cent butter fat test or better.

Prizes: \$6, \$4, \$2.

- (21) Coleby, Mrs. P., PEPPERCORN MARALINGA App. D Vol. 15 (see also Class 4).
- (7) Faudell, C. L., D. K. & R. V., CALULA MUSSETTA BT480 (see also Class 2).
- (8) Faudell, C. L., D. K. & R. V., NARKOORIE FANTASIA BT600 (see also Class 2).
- (9) Faudell, C. L., D. K. & R. V., NARKOORIE FANTASTIC App. A Vol. 14 (see also Class 2).

GOATS

- (10) Faudell, C. L., D. K. & R. V., WENDELLA GENTREE BT674 (see also Class 2).
 (22) Fitzpatrick, Mrs. C., ERISKAY CAPRICE App. A Vol. 16 (see also Class 4).
 (1) Fitzpatrick, Mrs. C., PINEROCK PEACE 11034 (see also Class 1).
 (24) Godfrey, Mr. & Mrs. C., HAIGWYN BLACK JESSMA App. B Vol. 13 (see also Class 4).
 (25) Green, Robert, ELKANAH REBECCA App. C Vol. 15 (see also Class 4).
 (17) Grills, R. L. & A. L., EUREKA TRINA 14191 (see also Class 3).
 (26) Howard, Mrs. A. S., & Mrs. E. N. Hicks, AURORA BONNIE JANET App. D Vol. 15 (see also Class 4).
 (27) Howard, Mrs. A. S., & Mrs. E. N. Hicks, AURORA BONNIE PLAIDIE App. C, Vol. 15 (see also Class 4).
 2- (28) Howard, Mrs. A. S., & Mrs. E. N. Hicks, CAROLYN (Howard & Hicks), App. D, Vol. 15 (see also Class 4).
 (3) Jameson, Gary, PINEROCK FLIGHT 14068 (see also Class 1).
 (4) Matthews, Roger, CRESCENT REACH MINUETTE 13504 (see also Class 1).
 3- (18) Peacock, Richard A., MINERICH OCTAVIA App. B, Vol. 15 (see also Class 3).
 (5) Peterson, Mrs. M., NORTHILL ODETTE 13829 (see also Class 1).
 1- (19) Peterson, Mrs. M., NORTHILL PRISCILLA 14498 (see also Class 3).
 (6) Sampson, D., PINEROCK PUMA 13848 (see also Class 1).
 (48) Sanders, L. B., ARNO PELITA App. B, Vol. 13 (see also Class 8).
 (20) Shean, Mrs. S. E., LOUELLA PAULA 14328 (see also Class 3).
 (15) Sinclair, Miss J. M., DALKEITH KERRY 632Tg (see also Class 2).

CLASS

17. *24-HOUR MILK PRODUCTION TEST.

Competition in this Class is limited to Does on their first lactation. Does to be fully milked out and stripped dry, in the presence of the Stewards, at 8 p.m. on Tuesday, 16th September. They will be milked at 8 a.m. and 8 p.m. on Wednesday, 17th September, and at each milking the milk will be weighed. The prizes will be awarded to the Does giving the greatest quantity of milk over the two milkings, provided it is of 3.5 per cent butter fat test or better.

Prizes: \$6, \$4, \$2.

- (33) Faudell, C. L., D. K. & R. V., DALKEITH MIRANDA 14580 (see also Class 6).
 (30) Faudell, C. L., D. K. & R. V., NARKOORI FANFARE BT723 (see also Class 5).
 (40) Howard, Mrs. A. S., & Mrs. E. N. Hicks, PRIORY AMANDA, App. C, Vol. 16 (see also Class 7).
 (41) Howard, Mrs. A. S., & Mrs. E. N. Hicks, PRIORY ANDROMEDA App. D, Vol. 16 (see also Class 7).
 1- (42) Howard, Mrs. A. S., & Mrs. E. N. Hicks, PRIORY ATOM App. C, Vol. 16 (see also Class 7).
 (34) Maddison, Mrs. R. A., PINE VALE SUNNY SUE 14699 (see also Class 6).
 3- (35) Matthews, Roger, CRESCENT REACH MASCOT 14530 (see also Class 6).
 (43) Matthews, Roger, KIWI (Matthews') App. D, Vol. 16 (See also Class 7).
 2- (37) Peterson, Mrs. M., NORTHILL WENDOUREE 14688 (see also Class 6).
 (38) Sampson, D., PLANTATION VIEW SNOW QUEEN 15244 (see also Class 6).

19- A Special Sash will be awarded to the Doe in Classes 16 and 17 which has the highest milk production testing 3.5 per cent or better.

CLASS

18. *TYPE AND PRODUCTION DOE. Competition in this Class is limited to does entered in the 24-Hour Milk Production Class 16. Judging of production will be based on the results of Class 16 which stipulates a minimum test of 3.5 per cent. Prizes: \$6, \$4, \$2.

- 3- (21) Coleby, Mrs. P., PEPPERCORN MARALINGA App. D, Vol. 15 (see also Class 4).
 (7) Faudell, C. L., D. K. & R. V., CALULA MUSETTA BT480 (see also Class 2).
 (22) Fitzpatrick, Mrs. C., ERISKAY CAPRICE App. A, Vol. 16 (see also Class 4).
 (1) Fitzpatrick, Mrs. C., PINEROCK PEACE 11034 (see also Class 1).
 (25) Green, Robert, ELKANAH REBECCA App. C, Vol. 15 (see also Class 4).
 (17) Grills, R. L. & A. L., EUREKA TRINA 14191 (see also Class 3).
 (27) Howard, Mrs. A. S., & Mrs. E. N. Hicks, AURORA BONNIE PLAIDE App. C, Vol. 15 (see also Class 4).
 (3) Jameson, Gary, PINEROCK FLIGHT 14068 (see also Class 1).
 (4) Matthews, Roger, CRESCENT REACH MINUETTE 13504 (see also Class 1).
 2- (18) Peacock, Richard A., MINNERICH OCTAVIA App. B, Vol. 15 (see also Class 3).
 (5) Peterson, Mrs. M., NORTHILL ODETTE 13829 (see also Class 1).
 1- (19) Peterson, Mrs. M., NORTHILL PRISCILLA 14498 (see also Class 3).
 (6) Sampson, D., PINEROCK PUMA 13848 (see also Class 1).
 (15) Sinclair, Miss J. M., DALKEITH KERRY 632Tg. (see also Class 2).

19. *TYPE AND PRODUCTION DOE. Competition in this Class is limited to does entered in the 24-Hour Milk Production Class 17. Judging of production will be based on the results of Class 17 which stipulates a minimum test of 3.5 per cent. Prizes: \$6, \$4, \$2.

- 3- (33) Faudell, C. L., D. K. & R. V., DALKEITH MIRANDA 14580 (see also Class 6).
 (41) Howard, Mrs. A. S., & Mrs. E. N. Hicks, PRIORY ANDROMEDA App. D, Vol. 16 (see also Class 7).
 (34) Madison, Mrs. R. A., PINE VALE SUNNY SUE 14699 (see also Class 6).
 2- (35) Matthews, Roger, CRESCENT REACH MASCOT 14530 (see also Class 6).
 (43) Matthews, Roger, KIWI (Matthews') App. D, Vol. 16 (see also Class 7).
 1- (37) Peterson, Mrs. M., NORTHILL WENDOUREE 14688 (see also Class 6).
 (38) Sampson, D., PLANTATION VIEW SNOW QUEEN 15244 (see also Class 6).

DR. A. G. SCHOLLES AWARD.

A special Sash will be presented to the Best Type & Production Doe in Classes 18 & 19. The winners of those classes to be re-judged on the following points basis.

Classes 18 and 19 will be judged on a points basis of 100 for the highest production, others pro-rata per cent. Judge to award points for type to each doe in Class. Such points to be shown on award board. Doe gaining highest type points to be awarded 100 unit points, others pro-rata per cent. All computations should be left in the hands of Stewards.

GOATS

CLASS

20. *BEST VESSEL. (Does to have completed at least one lactation and be of good breed type). To be judged in milk and to be milked out in the judging ring. Prizes: \$6, \$4, \$2.

- (21) Coleby, Mrs. P., PEPPERCORN MARALINGA App. D, Vol. 15 (see also Class 4).
 (10) Faudell, C. L., D. K. & R. V., WENDELLA GENTREE BT674 (see also Class 2).
 3-(22) Fitzpatrick, Mrs. C., ERISKAY CAPRICE App. A, Vol. 16 (see also Class 4).
 (23) Fitzpatrick, Mrs. C., ERISKAY PRIMADONNA 96Ap (see also Class 4).
 (1) Fitzpatrick, Mrs. C., PINEROCK PEACE 11034 (see also Class 1).
 (2) Fry, Peter, PINE VALE CORINA App. A, Vol. 13 (see also Class 1).
 (24) Godfrey, Mr. & Mrs. C., HAIGWYN BLACK JESSMA App. B, Vol. 13 (see also Class 4).
 (25) Green, Robert, ELKANAH REBECCA App. C, Vol. 15 (see also Class 4).
 (17) Grills, R. L. & A. L., EUREKA TRINA 14191 (see also Class 3).
 (27) Howard, Mrs. A. S., & Mrs. E. N. Hicks, AURORA BONNIE PLAIDIE App. C, Vol. 15 (see also Class 4).
 1-(3) Jameson, Gary, PINEROCK FLIGHT 14068 (see also Class 1).
 2-(4) Matthews, Roger, CRESCENT REACH MINUETTE 13504 (see also Class 1).
 (18) Peacock, Richard A., MINNERICHI OCTAVIA App. B, Vol. 15 (see also Class 3).
 (19) Peterson, Mrs. M., NORTHILL PRISCILLA 14498 (see also Class 3).
 (6) Sampson, D., PINEROCK PUMA 13848 (see also Class 1).
 (15) Sinclair, Miss J. M., DALKEITH KERRY 632Tg (see also Class 2).

21. *BEST VESSEL. (Doe to be on first lactation and of good breed type). To be judged in milk and to be milked out in the judging ring. Prizes: \$6, \$4, \$2.

- 3-(33) Faudell, C. L., D. K. & R. V., DALKEITH MIRANDA 14580 (see also Class 6).
 2-(40) Howard, Mrs. A. S., & Mrs. E. N. Hicks, PRIORY AMANDA App. C, Vol. 16 (see also Class 7).
 (41) Howard, Mrs. A. S., & Mrs. E. N. Hicks, PRIORY ANDROMEDA App. D., Vol. 16 (see also Class 7).
 (34) Maddison, Mrs. R. A., PINE VALE SUNNY SUE 14699 (see also Class 6).
 1-(35) Matthews, Roger, CRESCENT REACH MASCOT 14530 (see also Class 6).
 (43) Matthews, Roger, KIWI (Matthews') App. D, Vol. 16 (see also Class 7).
 (36) Peterson, Mrs. M., NORTHILL PATIENCE 14940 (see also Class 6).
 (37) Peterson, Mrs. M., NORTHILL WENDOUREE 14688 (see also Class 6).
 (38) Sampson, D., PLANTATION VIEW SNOW QUEEN 15244 (see also Class 6).

3- A Special Sash will be presented to the Doe with Best Vessel in Classes 20 and 21.

All in milk Does shall be milked out immediately following the judging of the Best Vessel Classes.

2- CHAMPION SAANEN DOE.—Society's Sash.
 RESERVE CHAMPION SAANEN DOE.—
 19- Society's Sash.

CHAMPION TOGGENBURG DOE.—Society's
 7- Sash.

RESERVE CHAMPION TOGGENBURG DOE.—
 15- Society's Sash.

CHAMPION BRITISH ALPINE DOE.—Society's
 23- Sash.

RESERVE CHAMPION BRITISH ALPINE
 42- DOE.—Society's Sash.

CHAMPION ANGLO NUBIAN DOE.—Society's
 48- Sash.

RESERVE CHAMPION ANGLO NUBIAN DOE.
 47- Society's Sash.

3- SUPREME CHAMPION DOE (Dairy Breeds).—
 Society's Sash, Trophy Order valued at \$20 presented by Merck Sharp & Dohme (Aust.) Pty. Ltd., Manufacturing Chemists, 316 Queen St., Melbourne, 3000, and British Goat Society's Rosette.

CLASS

22. SAANEN DOE, born between 30th June, 1967, and 1st July, 1968 (un-kidded).

- 1-62 Tyers, Mrs. S. G., CRESCENT REACH MADE-LINE 14780 (32), k 20/11/67, bred by R. Matthews, s Wyalda Fanfare, d Crescent Reach Minuette.

23. TOGGENBURG DOE, born between 30th June, 1967, and 1st July, 1968 (un-kidded).

- 63 Gorton, Mrs. E. E., WYALDA FLORA BT689 (115), k 10/11/67, s Wyalda Torbernite, d Wyalda Stellorta.
 3-64 Gorton, Mrs. E. E., WYALDA ROYALJOY BT691 (117), k 5/12/67, s Wyalda Torbernite, d Haigwyn Royaletta.
 1-65 Hooper, Mrs. M., DEEPDALE MADRIGAL App. D, Vol. 16 (12), k 9/9/67, bred by Mrs. A. C. Bray, d Mytaba Martini, d Mytaba Carmen.
 2-66 Hooper, Mrs. M., WALDARA TIFFANY App. B, Vol. 16 (1), k 31/12/67, s Mytaba Martini, d Well Parks Tiki.

24. BRITISH ALPINE DOE, born between 30th June, 1967, and 1st July, 1968 (un-kidded).

- 1-67 Munro, Mr. & Mrs. I., ERISKAY MOTO App. A, Vol. 16 (156), k 8/6/68, bred by Mrs. C. Fitzpatrick, s Eriskay Maestro, d Eriskay Symphony.

25. ANGLO NUBIAN DOE, born between 30th June, 1967, and 1st July, 1968 (un-kidded).

- 1-68 Sandars, L. B., SARSDAN REBECCA App. A, Vol. 16 (24), k 9/7/67, s Wingfield David, d Arno Pelita.

26. SAANEN DOE, born between 30th June, 1968, and 1st October, 1968 (un-kidded).

- 69 Faudell, C. L., D. K. & R. V., KOORANA MARIMBA 15152 (24), k 30/8/68, bred by R. Faudell, s Paracombe Paladin, d Narkoori Flame.
 70 Fry, Peter, WINKLEWOOD LEISL 15452 (3), k 27/9/68, s Heatherlea Lassiter, d Pine Vale Roslyn.
 71 Fry, Peter, WINKLEWOOD MELODY App. A, Vol. 17 (2), k 18/9/68, s Lucknow Luxury, d Capella Suzanne.
 72 Green, Robert, LIBRA SALLY App. B, Vol. 17 (2), k 29/9/68, s Dalkeith Martin, d Libra Peace.
 73 Grills, R. L. & A. L., KARINYA PEARLETTE 15389 (72), k 15/8/68, s Eriskay Merman, d Karinya Corrinne.
 74 Howard, Mrs. A. S., & Mrs. E. N. Hicks, PRIORY BELLSTAR 15245 (9), k 22/8/68, s Shamrock Heights Principio, d Eriskay Quick-silver.
 75 Howard, Mrs. A. S., & Mrs. E. N. Hicks, PRIORY BRENDA 15247 (7), k 18/8/68, s Shamrock Heights Principio, d Rockdel Jessica.
 1-76 Jameson, Gary, MYTABA ADELE 15215 (21), k 28/8/68, s Pinerock Pegasus, d Pinerock Flight.
 77 Jameson, Gary, MYTABA ROSALINDA 15217 (22), k 28/8/68, s Pinerock Pegasus, d Pinerock Flight.
 2-78 Matthews, Roger, CRESCENT REACH MELOMA 15025 (34), k 26/8/68, s Crescent Reach Monopoly, d Crescent Reach Morning Star.

GOATS

- 3-79 Matthews, Roger, CRESCENT REACH MEN-CARA 15026 (33), k 24/8/68, s Wyalda Fanfare, d Crescent Reach Miranda.
- 80 Tyers, Mrs. S. G., MOUNTAVON SUSY App. D. Vol. 17, k 2/9/68, s Karinya Martian, d Woodend Sukey.

CLASS

27. TOGGENBURG DOE, born after 30th June, 1968 (un-kidded).

- 81 Faudell, C. L., D. K. & R. V., HAIGWYN MARINA BT741 (138), k 14/7/68, bred by Mr. & Mrs. C. Godfrey, s Haigwyn Royal, d Haigwyn Marsha.
- 3-82 Faudell, C. L., D. K. & R. V., HAIGWYN MARTINA BT742 (137), k 14/7/68, bred by Mr. & Mrs. C. Godfrey, s Haigwyn Royal, d Haigwyn Marsha.
- 83 Faudell, C. L., D. K. & R. V., NARKOORI FELECIA BT774 (46), k 26/8/68, bred by Mrs. D. K. Faudell, s Narkoori Figaro, d Haigwyn Merle.
- 84 Godfrey, Mr. & Mrs. C., HAIGWYN MAHDONNA BT740 (139), k 27/9/68, s Haigwyn Royal, d Haigwyn Mahrea.
- 85 Gorton, Mrs. E. E., WYALDA CONSPICUA BT738 (125), k 25/10/68, s Wyalda Gallant, d Haigwyn Stella.
- 1-86 Gorton, Mrs. E. E., WYALDA DELIGHT BT736 (120), k 16/9/68, s Wyalda Nigra, d Wyalda Acquamarine.
- 87 Gorton, Mrs. E. E., WYALDA ROYALHOPE BT737 (123), k 11/11/68, s Wyalda Lucky Moss, d Haigwyn Royaletta.
- 88 Hooper, Mrs. M., WALDARA CINNAMON BT791 (4), k 11/12/68, s Narkoori Figaro, d Haigwyn Miami.
- 89 Hooper, Mrs. M., WALDARA SPICE BT792 (3), k 11/12/68, s Narkoori Figaro, d Haigwyn Miami.
- 90 Hooper, Mrs. M., WALDARA TABITHA App. B, Vol. 17 (2), k 6/11/68, s Narkoori Figaro, d Wells Parks Tiki.
- HC-91 McDonald, Mrs. N., AURORA GAYLAND App. D, Vol. 17 (228), k 21/9/68, bred by Mrs. A. Jonson, s Ashton Macdonald Dhu, d Gloralynca Amber.
- 92 McDonald, Mrs. N., AURORA LEAH App. D, Vol. 17 (230), k 15/10/68, bred by Mrs. A. Jonson, s Ashton Macdonald Dhu.
- 93 McDonald, Mrs. N., AURORA MOSS ROSE App. D, Vol. 17 (227), k 21/9/68, bred by Mrs. A. Jonson, s Ashton Macdonald Dhu, d Gloralynca Amber.
- 94 Matthews, Roger, CRESCENT REACH ROONALDA BT735 (7), k 7/11/68, s Haigwyn Royal Scot, d Haigwyn Rita.
- 95 Sinclair, Miss J. M., DALKEITH ALISON 748Tg (41), k 11/8/68, s Hampstead Hercules, d Dalkeith Abigail.
- 2-96 Sinclair, Miss J. M., DALKEITH KELLY 749Tg (40), k 28/7/68, s Hampstead Hercules, d Dalkeith Kerry.
- 97 West, E. J. & J. R., MALIBU PRINCESS TOURMALINE App. B, Vol. 17 (13), k 3/7/68, s Hampstead Hercules, d Malibu Princess Topaz 2nd.

28. SAANEN DOE, born after 30th September, 1968 (un-kidded).

- 98 Faudell, C. L., D. K. & R. V., DALKEITH MELINA 15348 (47), k 12/11/68, bred by Miss J. Sinclair, s Pottage Prophet, d Dalkeith Merrele.
- 2-99 Green, Robert, LIBRA TINKERBELL App. D, Vol. 17 (3), k 6/11/68, s Heatherlea Lass' Boxer, d Doris (Green's).
- 3-100 Maddison, Mrs. R. A., PINE VALET CLARET 15235 (59), k 19/10/68, s Heatherlea Lassiter, d Pinevale Clarissa.
- 1-101 Peacock, Richard A., MINNERICHI RAHEE App. A, Vol. 17 (7), k 13/10/68, s Northill Lachlan, d Minnerichi Octavia.
- 102 Shean, Mrs. S. E., FALCONLEES FARA 15109 (27), k 21/11/68, s Heatherlea Lassiter, d Falconlees Farinina.

CLASS

29. BRITISH ALPINE DOE, born after 30th June, 1968 (un-kidded).

- 103 Kitzpatrick, Mrs. C., ERISKAY JOAN S 111AP (158), k 12/8/68, s Eriskay Bass, d Tirowen Ailsa.
- 104 Fry, Peter, PHILLANA VILIA App. C, Vol. 17 (18), k 24/8/68, bred by P. O. Lane, s Greenleaves Verdi, d Kurrajong Black Beauty.
- 3-105 Howard, Mrs. A. S., & Mrs. E. N. Hicks, PRIORY BIBBETTE App. B, Vol. 17 (12), k 22/9/68, s St. Trinians Bill, d Aurora Bonnie Plaidie.
- 1-106 Howard, Mrs. A. S., & Mrs. E. N. Hicks, PRIORY BOBBETTE App. B, Vol. 17 (13), k 22/9/68, s St. Trinians Bill, d Aurora Bonnie Plaidie.
- 107 Howard, Mrs. A. S., & Mrs. E. N. Hicks, PRIORY BRIDGET App. A, Vol. 17 (10), k 8/9/68, s Greenleaves Verdi, d Wirrana Greta.
- 108 Von Laue, Mrs. R., DEEPDALE SARABANDE App. B, Vol. 17 (29), k 5/8/68, bred by Mrs. A. C. Bray, s Greenleaves Verdi, d Eriskay Staccato.

30. ANGLO NUBIAN DOE, born after 30th June, 1968 (un-kidded).

- 1-109 McDonald, Mrs. N., KYEEMA MIA 188NU (22), k 3/7/68, bred by B. Attwood, s Donnalea Mark, d Kyeema Coroya.
- 110 Robbins, R. T., MACFIELDS BLACK DAMZEEN 171NU (106), k 5/9/68, s Macfields Terrific, d Macfields Donald.
- 3-111 Robbins, R. T., MACFIELDS BLACK PRINCESS 172NU (102), k 3/9/68, s Macfields Terrific, d Macfields Jet Black.
- 2-112 Robbins, R. T., MACFIELDS GOODNESS GRACIOUS 194NU (97), k 8/7/68, s Macfields Terrific, d Macfields Macflora.
- 113 Sandars, L. B., SARSDAN PANDORA 203NU (42), k 5/7/68, s Wingfield David, d Sarsdan Pelani.

31. *GROUP PRIZES. Two Does, dry, the progeny of the same sire, but not full sisters, not necessarily owned or bred by the one exhibitor. Name of sire and progeny to be stated on the entry form.

- 114 Gorton, Mrs. E. E., s Wyalda Torbernite BT312, p Wyalda Flora & Wyalda Royaljoy.
- 3-115 Hooper, Mrs. M., s Mytaba Martini BT285, p Waldara Tiffany & Deepdale Madrigal.
- 116 Hooper, Mrs. M., s Narkoori Figaro BT340, p Waldara Tabitha & Waldara Cinnamon.
- 1-117 Howard, Mrs. A. S., & Mrs. E. N. Hicks, s Shamrock Heights Principio 3203, p Priory Brenda & Priory Bellstar.
- 2-118 McDonald, Mrs. N., s Ashton Macdonald Dhu BA15, p Aurora Gayland & Aurora Leah.
- 119 Robbins, R. T., s Macfields Terrific 119NU, p Macfields Black Princess & Macfields Black Damzeen.
- 120 Sandars, L. B., s Wingfield David AN78, p Sarsdan Rebecca & Sarsdan Pandora.

68- JUNIOR CHAMPION DOE.—Society's Sash.

76- RESERVE JUNIOR CHAMPION DOE.—Society's Sash.

Junior Champions to be drawn from Classes 22 to 30 inclusive.

ANGORA GOATS

In Angora Classes, the names of the exhibits need not be given on the entry form, but particulars of their tattoo brands or ear marks must be stated for inspection purposes. Shearing date to be stated on entry form.

32. DOE, born after 30th June, 1968.

- 121 Heap, Mrs. J. S., CAPELLA LAVINIA 315A (22), k 9/9/68, s Banksia Ranger, d Raywyn Cream Lass.
- 1-122 Heap, Mrs. J. S., CAPELLA THALLIA Vol. 18 (29), k 23/10/68, s Banksia Ranger, d Nangarra Tich.

GOATS

- 123 Mackay, Mr. & Mrs. C. J., GLENROY LYNBELL Vol. 18 (42), k 21/11/68, s Glenroy Lyndon, d Glenroy Snowbell.
 124 Mackay, Mr. & Mrs. C. J., GLENROY TRIANNA Vol. 18 (39), k 5/1/69, s Glenroy Lyndon, d Glenroy Miss Tania.
 3-125 Mohair Pastures.
 2-126 Wittenbach, Mrs. B., ANCYRA AMANDA App. C, Vol. 17 (3), k 3/9/68, s Capella Ajax, d Candy (Wittenbach's).
 127 Wittenbach, Mrs. B., ANCYRA CLARISSA 308A (4), k 11/9/68, s Capella Jason, d Raywyn Ladybird.

CLASS

33. DOE, born between 30th June, 1967, and 1st July, 1968.

- 3-128 Heap, Mrs. J. S., CAPELLA ANGELA 285A (19), k 12/10/67, s Banksia Ranger, d Sirrah Agatha.
 129 Heap, Mrs. J. S., CAPELLA JOCELYN 286A (10), k 21/9/67, s Banksia Ranger, d Capella Joanne.
 130 Heap, Mrs. J. S., CAPELLA THAIS 284A (18), k 20/10/67, s Capella Jason, d Capella Thisbe.
 131 Mackay, Mr. & Mrs. C. J., GLENROY TAMMY 289A (37), k 30/12/67, s Glenroy Lyndon, d Raywyn Teena.
 132 Mackay, Mr. & Mrs. C. J., GLENROY TITANIA 287A (35), k 14/9/67, s Glenroy Lyndon, d Glenroy Miss Tania.
 133 Mohair Pastures.
 1-134 Naylor, J. A., RAYWYN FAIR LADY 279A (167), k 9/8/67, bred by Askew & Naylor, s Raywyn Viking, d Raywyn Cream Lady.
 2-135 Wittenbach, Mrs. B., ANCYRA CASSANDRA 290A (1), k 29/10/67, s Capella Ajax, d Capella Josephine.

34. DOE, born between 30th June, 1966, and 1st July, 1967.

- 3-136 Heap, Mrs. J. S., CAPELLA JOCASTA 277A (14), k 29/11/66, s Banksia Ranger, d Capella Joanne.
 2-137 Heap, Mrs. J. S., CAPELLA TEUTA 278A (16), k 16/12/66, s Banksia Ranger, d Nangarra Tich.
 1-138 Mackay, Mr. & Mrs. C. J., GLENROY THULA 246A (30), k 28/9/66, s Glenroy Lyndon, d Glenroy Miss Tania.

35. DOE, born before 1st July, 1966.

- 139 Heap, Mrs. J. S., CAPELLA JUNO 229A (7), k 4/11/65, s Banksia Ranger, d Nangarra Jenny.
 140 Heap, Mrs. J. S., CAPELLA THISBE 214A (3), k 6/12/64, s Banksia Ranger, d Nangarra Tich.
 2-141 Mackay, Mr. & Mrs. C. J., GLENROY MISS TANIA 147A (3), k 20/7/62, s Raywyn Some Hope, d Raywyn Teena.
 3-142 Mackay, Mr. & Mrs. C. J., GLENROY SNOWBELL 199A (15), k 4/12/63, s Glenroy DeLisle, d Glenroy Bluebell.
 143 Mohair Pastures.
 1-144 Naylor, J. A., RAYWYN CREAM LADY 190A (122 & 551), k 28/9/63, bred by Mrs. S. R. Askew, s Banksia Wanderer, d Raywyn Cream Sponge.

36. *DOE AND DAUGHTER. Both animals to be entered in the ordinary classes.

- 3-145 Heap, Mrs. J. S.
 2-146 Mackay, Mr. & Mrs. C. J.
 1-147 Mackay, Mr. & Mrs. C. J.
 1-148 Naylor, J. A.

CHAMPION ANGORA DOE.—Society's Sash.

RESERVE CHAMPION ANGORA DOE.—Society's Sash.

MOHAIR FLEECE COMPETITION

Entry Fee: R.A.S. of V. Members, \$1.50; Non-Members, \$3.

CLASS

37. SKIRTED FLEECE OF ANGORA BUCK, WETHER OR DOE. Prizes: £4, \$2, \$1.

- 149 Coad, Mrs. F. M.
 150 Coad, Mrs. F. M.
 151 Heap, Mrs. J. S.
 152 Heap, Mrs. J. S.
 2-153 Heap, Mrs. J. S.
 154 Maddison, Mrs. R. A.
 155 Maddison, Mrs. R. A.
 156 Mohair Pastures.

A sash presented by The Mohair Producers' & Angora Goat Breeders' Association of Victoria, will be awarded to the winner of Class 37.

MOHAIR FLEECE COMPETITION REGULATIONS

All fleece exhibits must be in the hands of the Director before 10.00 a.m. on Monday, 8th September, 1969.

Exhibitors are reminded that the Society's General Regulations apply to all Sections of the Show and that the Special Regulations hereunder apply to this section only and are merely supplementary to the General Regulations.

Exhibitors must attach a tag showing name and address and class number to each fleece and also to the wrapping used.

If exhibits are sent by rail, address to the Director (Goat Section), Royal Agricultural Society of Victoria, Spencer Street Railway Station, Melbourne, Vic.

All exhibitors are requested to include precise instructions as to the desired method of disposal at the conclusion of the Show. The Society will re-pack and re-address or deliver exhibits to any nominated authorised Wool Broker in Melbourne or Geelong if so instructed, or re-address to place of origin. In this regard no responsibility will be accepted for loss or damage in transit.

No fleece will be accepted unless full freight has been prepaid.

All fleeces must be skirted to the satisfaction of the Judge.

To determine the age of the fleece, exhibitors are requested to forward the following information to reach this office before Monday, 8th September, 1969:

(a) Date exhibit was shorn from animal.

(b) Previous shearing date of the above animal.

All fleeces are to be shorn from Angora goats that are the bona fide property of the exhibitors.

THE SOCIETY SHALL NOT BE RESPONSIBLE FOR THE LOSS OF OR DAMAGE TO ANY EXHIBIT IRRESPECTIVE OF THE CAUSE OF SUCH LOSS OR DAMAGE.

Index to Exhibitors in the Goat Section

Numbers shown after exhibitor's name indicate the Classes in which the exhibitor is represented.

C

COAD, Mrs. F. M., Box 91, Stawell, 3380.—37, 37.
Coleby, Mrs. P., Maxwellton, Toolern Vale, 3337.—4, 15, 16, 18, 20.

F

FAUDELL, C. L., D. K. & R. V., 36 Dickasons Road, Heathmont, 3135.—2, 2, 2, 2, 5, 6, 14, 15, 15, 15, 16, 16, 16, 16, 17, 17, 18, 19, 20, 21, 26, 27, 27, 27, 28.
Fitzpatrick Mrs. C., 739 Main Road, Eltham, 3095.—1, 4, 4, 9, 14, 16, 16, 18, 18, 20, 20, 20, 29.
Fry, Peter, 6 Nursery Avenue, Frankston, 3199.—1, 3, 8, 10, 15, 20, 26, 26, 29.

G

GODFREY, Mr. & Mrs. C., 24 The Glen, Ferntree Gully, 3156.—4, 16, 20, 27.
Gorton, Mrs. E. E., Cnr. Cattai Ridge Road, Glenorie West, N.S.W., 2157.—2, 5, 5, 9, 11, 11, 15, 15, 15, 23, 23, 27, 27, 31.
Green, Robert, McKenzie Street, Broadford, 3658.—4, 16, 18, 20, 26, 28.
Grills, R. L. & A. L., 95 Forest Road, Lara Lake, 3212.—3, 16, 18, 20, 26.

H

HEAP, Mrs. J. S., "Darley", Robinson's Road, Langwarrin, 3910.—32, 32, 33, 33, 33, 34, 34, 35, 35, 36, 37, 37, 37.
Hooper, Mrs. M., "Waldara", Rosehill Road, Lower Plenty, 3093.—2, 23, 23, 27, 27, 27, 31, 31.
Howard, Mrs. A. S., & Mrs. E. N. Hicks, "Priory Stud", Narre Warren North, 3804.—4, 4, 4, 7, 7, 7, 9, 9, 15, 15, 16, 16, 16, 17, 17, 17, 18, 19, 20, 21, 21, 26, 26, 29, 29, 29, 31.

J

JAMESON, Gary, Yan Yean Road, Yarrambat, 3091.—1, 16, 18, 20, 26, 26.

M

MCDONALD, Mrs. N., Box 79, P.O., Kapunda, S.A., 5373.—27, 27, 27, 30, 31.
MACKAY, Mr. & Mrs. C. J., Mickleham Road, Greenvale, 3047.—32, 32, 33, 33, 34, 35, 35, 36, 36.
Maddison, Mrs. R. A., c/o 11 Station Street, Aspendale, 3195.—6, 15, 17, 19, 21, 28, 37, 37.
Matthews, Roger, "Crescent Reach", P.O. Box 149, Merrylands, N.S.W., 2160.—1, 6, 7, 15, 15, 16, 17, 17, 18, 19, 19, 20, 21, 21, 26, 26, 27.
Miller, B. G. & J. A., Magpie Road, Clematis, 3159.—2, 11.
Mohair Pastures, 153 Flinders Lane, Melbourne, 3000.—32, 33, 35, 37.
Munro, Mr. & Mrs. I., Wimble Street, Seymour, 3660.—24.

N

NAYLOR, J. A., Clarke Road, Pearcedale, 3912.—33, 35, 36.

P

PEACOCK, Richard A., 51 Railway Parade, Eltham, 3095.—3, 15, 16, 18, 20, 28.
Peterson, Mrs. M., 1386 Main Road, Research, 3095.—1, 3, 6, 6, 9, 15, 15, 16, 16, 17, 18, 18, 19, 20, 21, 21.

R

ROBBINS, R. T., 5 Wills Road, Macquarie Fields, N.S.W., 2564.—8, 8, 15, 30, 30, 30, 31.

S

SAMPSON, D., Mac's Street, Creswick, 3363.—1, 6, 16, 17, 18, 19, 20, 21.
Sandars, L. B., "Sarsdan" Stud, Berringa Road, Park Orchards, 3114.—8, 16, 25, 30, 31.
Shean, Mrs. S. E., 152 Chute Street, Mordialloc, 3195.—3, 6, 9, 10, 16, 28.
Sinclair, Miss J. M., "Dalkeith", Main Road, Wattle Glen, 3096.—2, 2, 16, 18, 20, 27, 27.

T

TYERS, Mrs. S. G., Morris Road, Woodend, 3442.—22, 26.

V

VON LAUE, Mrs. R., Menzies Road, Kangaroo Ground, 3097.—4, 7, 8, 12, 15, 29.

W

WEST, E. J. & J. R., P.O. Box 8, Upper Ferntree Gully, 3156.—27.
Wittenbach, Mrs. B., Newton Avenue, Baxter, 3911.—32, 32, 33.

Wm. HAUGHTON & CO. LTD.

Exporters of Wool, Sheepskins and Hides

Distributors of:—

WOOLPACKS — WOOLPRESSES
FARM FENCING — BALER TWINE
KITCHENWARE — GARDEN TOOLS
WELDING MATERIALS

Floor Members — London Wool
Terminal Market Association.

Associate Members — Sydney Greasy
Wool Futures Exchange Ltd.

Shipping and Travel Agents

Head Office:
545 Little Collins St., Melbourne
Telephone 62-7011

PIGS

PIGS

Steward-in-Chief: J. M. GARDINER, Esq.

CONDITIONS OF ENTRY AND EXHIBITION

Entries are accepted on the distinct understanding that stock may not be removed from the Show Grounds until after 11 p.m. on Saturday, 27th September. Pigs entered in Sections 52 to 56 must be penned not later than 12 noon on Wednesday, 17th September.

Entries will only be received subject to the rules and regulations of the Society and the decisions of the Council. All exhibits must be the bona fide property of the exhibitor.

No exhibit may be entered in more than one ordinary class. Throughout the schedule special classes are denoted with a star (*).

The Council reserves the right to reject at any time any entry or prohibit any person or animal from competing in any class.

When a Special Prize is not in a numbered class, a separate entry is not required. No entry can be changed after entries close.

All entries must be made in writing on forms supplied by the Society. Entries for the Pig Sections must be in the hands of the Director, at the office of the Society, Show Grounds, Epsom Road, Ascot Vale, 3032, before 4.30 p.m., Wednesday, 23rd July. Entry fee must accompany each entry.

The Australian Pig Society has requested that each exhibitor be required to pay 25 cents per entry towards the cost of the Pig Society's new Club Building. The Royal Agricultural Society of Victoria has agreed to this request and it is therefore a condition of entry that each exhibitor shall pay a fee of 25 cents per entry. This amount to be sent to the Royal Agricultural Society of Victoria with the entry.

Every animal entered must be exhibited unless a certificate, signed by the owner, is lodged with the Society prior to the date of the Show, stating that the animal is unable to compete on one of the following grounds:—

- (i) The animal has died.
- (ii) The animal is unfit for exhibition due to injury or disease.
- (iii) The animal has become ineligible for the class entered.
- (iv) Some other cause which the Council or Director of the Society considers reasonable.

Failure to comply with this rule renders the owner or entrant liable to a fine of not more than \$10 for every animal not exhibited, and in addition the Council may debar the owner or exhibitor from taking part in any further exhibition conducted by the Society.

Unless authorised by the Society no live stock will be permitted to enter the Grounds other than those entered for exhibition.

All sows 9 months old or over must be in pig or have produced a recorded litter within 9 months prior to 15th September, 1969. The date of birth of such recorded litter must be stated on the entry form.

All boars over 12 months old must have had their tusks cut back to gum level two weeks prior to the Show, and the Superintendent is empowered to remove from the Show Grounds any boar whose tusks have not been cut.

Other than in the aged classes for boars and sows in which the entry is limited to one from each exhibitor the entries are limited to two from any one exhibitor in each class.

All exhibits must be registered in the Herd Book in the name of the exhibitor.

Any boar, entered in the breeding classes, not deemed to be completely entire by the Society's Veterinary Surgeons may not compete or be offered for sale on the Show Grounds.

No pig shall be transferred from its numbered pen without the sanction of the Superintendent.

All pigs entered in the stud classes will be paint branded with exhibit numbers.

Exhibitors in the Stud Sections must be financial members of the Australian Pig Society. All pigs entered for exhibition, except in the Carcase Competitions, must be from herds accredited as Brucellosis-free by the Department of Agriculture.

The General Regulations and regulations appearing at the heading of each section and the conditions on the entry form also form part of the conditions of entry.

PAVILIONS — HOURS OPEN TO PUBLIC

With the exception of both Saturdays and Thursday (Show Day) the Pavilion will be open to the public from 9 a.m. to 7 p.m. On the both Saturdays and Show Day the Pavilion will be open from 9 a.m. to 9 p.m., but will close between 5 p.m. and 6 p.m.

On Sunday, 21st September, the Pavilion will be open to the public from 1.30 p.m. to 6 p.m.

JUDGING

Judging of stud classes will commence at 9 a.m. on Thursday, 18th September.

ENTRY TICKETS

Entry tickets will be issued about a week before the Show opens. The entry ticket of each exhibit shall state the number of its pen, which shall correspond with its number in the official catalogue, and if the pen be not occupied by such exhibit by 12 noon on Wednesday, 17th September, the accommodation reverts to the Society. The entry ticket must be produced at the gate, when it will admit the exhibit and attendant to the grounds. It must be retained, and again produced when the exhibit leaves the yards. Attendants' passes will be issued by the Superintendent at his office on the Show Grounds.

DISAPPROVED EXHIBITS

The Owner or Exhibitor of any exhibit disapproved of as an exhibit by the Council of the Society, must, immediately upon notice to that effect, remove such exhibit from the Society's Grounds. The Council reserves the right to decline to receive entries in future years from any person who exhibits stock that is not up to a satisfactory standard, that is not exhibited in reasonable Show condition, or that is not given proper attention during the Show.

INSPECTION — SHOW STANDARD AND HEALTH

All pigs will be inspected by a nominee of the Royal Agricultural Society of Victoria and a Veterinary Surgeon, and any pig not up to Show standard or in a fit state of health or not conforming with the Rules of the Royal Agricultural Society of Victoria and the Australian Pig Society will be rejected.

PIGS

CLEANLINESS OF STALLS

Exhibitors must keep the stalls allotted to their animals clean and give proper attention to their stock right throughout the Show.

Any exhibitor or his employee putting manure out of a pen, or putting out a trough, or cleaning out an alley way after 7.30 a.m. on judging day or 8 a.m. on a Show day shall be liable to a fine of \$1.

FEED SHEDS, FODDER ARRANGEMENTS AND BEDDING

Several feed sheds are available for exhibitors in the Pig Section. On application to the Director, sheds will be reserved. Charge \$7.50 each, during the currency of the Show.

No bedding other than straw may be used in any box or stall.

For the convenience of exhibitors fodder merchants will visit the Show Grounds for the purpose of accepting orders for stock foods, etc., delivery of which must be made before 9 a.m. each day during the Show.

NOTICES

With the exception of Sow and Litter Classes exhibitors are permitted to display cards over the pens stating that an animal is for sale; such cards not to exceed 12 in. x 10 in. and must not be put up until after 12 noon on Wednesday, 17th September. Cards may be placed on Sow and Litter pens after completion of judging. No other advertisements or notices (except by permission of the Council) are permitted on or in any pens or buildings.

AGE AND PARTICULARS OF EXHIBITS

Age of all pigs to be calculated to 15th September in each year. The Society's veterinary surgeon's decision shall be final on all matters regarding age. Exhibitors may be disqualified and debarred from further competition for any breach of regulations regarding the age of exhibits.

The date of birth and name of sire and dam of exhibit in the 4 months old or under classes and the over 4 months and not over 6 months old classes must be supplied at time of entry.

4 months old or under: The name of the pig to be supplied to the Director prior to the 31st August.

Over 4 months and not over 6 months old: The name and herd book number of the pig to be supplied to the Director prior to the 31st August.

HERD BOOK REGISTRATION

In Sections 52 to 56 (inclusive) all exhibits over the age of four months must be registered in an approved Herd Book. Pigs in classes under the age of four months must be from litters notified in accordance with the Rules of the Australian Pig Society. In the classes for sows with litters, the sire of the litter must also be registered, and the litter must have been duly recorded.

For particulars of registration in the Australian Pig Herd Book, apply to the Secretary, Australian Pig Society, Show Grounds, Epsom Road, Ascot Vale, 3032.

Pigs not registered prior to 15th July will only be permitted to be entered for the Show on payment of double entry fees.

The Registered Herd Book numbers of all exhibits and of the sires and dams of exhibits must be stated on entry form.

SOW AND LITTER CLASSES

Judges shall give consideration to sows entered in the "Sow and Litter" Classes when making Champion and Reserve Champion awards.

No sow (other than those entered in the Sow and Litter Classes) will be permitted to be exhibited with a litter.

TRUCKS, TRANSPORTS AND CARAVANS

EXHIBITORS PLEASE NOTE that it is a condition of entry that motor vehicles, including trucks and stock transports, will not be permitted to remain on the Show Grounds after unloading. They must be removed immediately, and will not be re-admitted until after 11 p.m. on Saturday, 27th September.

Caravans will not be admitted to the Show Grounds.

PRIZE MONEY

Sow and Litter Classes: First, \$16; Second, \$8; Third, \$4.

Over 9 months Classes: Boars: First, \$10; Second, \$6; Third, \$2. Sows: First, \$8; Second, \$4; Third, \$2.

Over 6 months and not over 9 months Classes: Boars: First, \$8; Second, \$4; Third, \$2. Sows: First, \$6; Second, \$4; Third, \$2.

Not over 6 months Classes: First, \$6; Second, \$4; Third, \$2.

In Sow and Litter Classes the prize money will be altered as under:

Where entries received are over 6 but not over 10, \$6 will be added to the 1st, 2nd, and 3rd prizes and a 4th prize of \$6 provided.

Where entries received are over 10, \$8 will be added to the 1st, 2nd, and 3rd prizes and 4th and 5th prizes of \$8 and \$4 provided.

Where entries received are less than 4 no third prize will be awarded.

In Classes other than Sow and Litter Classes the prize money will be altered as under:

Where entries received are over 11 and not over 20, \$4 will be added to the 1st, 2nd, and 3rd prizes and a 4th prize of \$4 provided.

Where entries received are over 20, \$6 will be added to the 1st, 2nd, and 3rd prizes and 4th and 5th prizes of \$6 and \$4 provided.

Where entries received are less than 4 no third prize will be awarded.

DATES OF BIRTH FOR CLASSES RESTRICTED BY AGE

Sow and litter (litter to be born between 21st July, 1969, and 19th August, 1969); 12 months old or over (born before 16th September, 1968); under 12 months and over 9 months (born between 15th September, 1968, and 16th December, 1968); over 6 months and not over 9 months (born between 15th December, 1968, and 16th March, 1969); over 4 months and not over 6 months (born between 15th March, 1969, and 16th May, 1969); 4 months old or under (born after 15th May, 1969).

A prize of \$10 donated by MESSRS. HUTMILL STOCK AND POULTRY FOOD COMPANY, GLENROY, will be awarded for the most successful

exhibitor in the Pig Section. Three points will be allotted for each first, two points for each second and one point for each third award in classes in which at least four exhibitors compete. Similar points will also be allotted for awards to pure bred pigs entered in the Bacon and Pork Pig Classes. If an exhibitor has two breeds of pigs entered he shall be treated as two different exhibitors in determining this award.

Contributions towards the prize money in the Pig Sections have been made as under:

J. H. RALPH, 17 BEDFORD STREET, NORTH MELBOURNE, \$31.50.

VICTORIAN BACON LTD., DANDENONG, \$31.50.

J. C. HUTTON PTY. LTD., 43-65 HIGH STREET, PRESTON, \$21.

MAYFAIR HAMS & BACON CO., BENDIGO, \$21.

BUNGE (AUST.) PTY. LTD., 447 COLLINS STREET, MELBOURNE, \$20.

GIPPSLAND & NORTHERN CO-OPERATIVE CO. LTD., 566 ST. KILDA ROAD, MELBOURNE, \$25.

Section 52 — Berkshires

Judge: Mrs. G. M. AGNEW.

Associate Judge: W. WILLIAMS, Jnr.

Stewards: W. D. McCALLUM, Esq.

R. MACTIER, Esq.

J. L. PEARSON, Esq.

Entry fee, \$4.25; R.A.S. of V. Members, \$2.25; unless otherwise stated. (This includes 25c levy requested by the Australian Pig Society (Victorian Branch).)

CLASS

1. BOAR, 12 months old or over.

- 1 Chard, F. J., & Son, WILALIBEE SCOTCH LAD 63174, f 3/3/66, s Strathalibee Jester, d Wilalibee Pamela.
- 2 Hanslow, G. T., & Son, STRATHFIELD JEDD 9th 62773, f 4/11/66, bred by J. J. McCrum, s Gwenbank Jedd 3rd, d Strathfield Julie.
- 3-3 Karsten, K. G., LYNJOLEEN DUNSTAN 63131, f 12/2/67, bred by C. E. Lienert, s Lynjoleen Lord Astor 30th, d Lynjoleen Bess-Bettina 2nd.
- 1-4 Lienert, C. E., CHAMPION LYNJOLEEN LORD ASTOR 30th 59362, f 16/5/64, s Joronda Showman 95th, d Lynjoleen Robyn 3rd.
- 2-5 McCrum, J. J., STRATHFIELD JEDD 21st 64931, f 10/11/67, s Gwenbank Jedd 3rd, d Strathfield Julie.
- 6 Oram, T. W., BEAU VIEW SWINDLER 63003, f 20/10/66, bred by A. L. Ludwig & Sons, s Beau View Get Em, d Beau View Lubra.

2. BOAR, under 12 months and over 9 months old.

- 3-7 Hanslow, G. T., & Son, PITTWATER JEDD 3rd 66346, f 12/10/68, s Strathfield Jedd 9th, d Pittwater Nette 53rd.
- 8 Karsten, K. G., KIAWARRA ASTRONAUT 66582, f 18/10/68, s Lynjoleen Dunstan, d Kiawarra Melody.
- 9 Karsten, K. G., KIAWARRA DUNSTAN 66588, f 16/10/68, s Lynjoleen Dunstan, d Strathfield Minerva.
- 2-10 Lienert, C. E., LYNJOLEEN MAORI KING 66302, f 22/9/68, s Lynjoleen Lord Dexter 3rd, d Lynjoleen Maori Belle 360th.
- 11 Lienert, C. E., LYNJOLEEN MARIO MILANO 3rd 66298, f 14/11/68, s Lynjoleen Mario Milano, d Lynjoleen Dainty Queen.

**BENDIGO
and
MELBOURNE**

**MAYFAIR
HAMS & BACON
COMPANY**

Tops in all Sections.

Phones:

Bendigo 30611

Melb. 33 0451

**“MAYFAIR” SHOWS THE WAY
for Quality**

**MAYFAIR — RIND ON AND RINDLESS MIDDLE RASHERS AND
BREAKFAST RASHERS FOR A GOOD START TO THE DAY.**

**MAYFAIR — CANNED — COOKED — READY-TO-SERVE HAMS
IN POPULAR SIZES 1½ LB., 2 LB., & 4 LB.**

ENJOY OUR LATEST PRODUCTS

MAYFAIR BARBECUE PORK SAUSAGES

MAYFAIR OREGON HAM STEAKS

**MAYFAIR SMALLGOODS FOR THAT QUICK & TASTY MEAL
ALL GOOD FOODSTORES STOCK MAYFAIR**

BERKSHIRES

- 1-12 McCrum, J. J., STRATHFIELD CLIMAX 11th 66117, f 5/11/68, s Strathfield Jedd 21st, d Strathfield Minstrel 2nd.
- 13 Oram, T. W., BANGERANG BEAU 2nd 66076, f 11/10/68, s Beau View Swindler, d Bangerang Dawn 3rd.
- 14 Pearce, K. N., TARRAGON TARZAN 66435, f 3/11/68, s Pittwater Courtier 2nd, d Tarragon Maggie.

CLASS

3. BOAR, over 6 months and not over 9 months old.

- 3-15 Chard, F. J., & Son, STRATHFIELD GREGORY 66197, f 10/1/68, bred by J. J. McCrum, s Lynjoleen Namatjira 5th, d Strathfield Julie.
- 16 Chard, F. J., & Son, WILALIBEE DANDY 66385, f 8/1/69, s Lynjoleen Namatjira 5th, d Wilalibee Dutchess.
- VHC — 17 Hanslow, G. T., & Son, PITTWATER HANOI 5th 66334, f 21/12/68, s Lynjoleen Prince Hanoi, d Gwenbank Annette 4th.
- 2-18 Lienert, C. E., LYNJOLEEN MARK APOLLO 66419, f 18/12/68, s Lynjoleen Mario Milano, d Pittwater Annette 2nd.
- 19 Lienert, C. E., LYNJOLEEN MARK APOLLO 2nd 66420, f 18/12/68, s Lynjoleen Mario Milano, d Pittwater Annette 2nd.
- 1-20 McCrum, J. J., STRATHFIELD DUNSTAN 5th 66423, f 20/1/69, s Lynjoleen Dunstan, d Strathfield Julie 6th.
- 21 Oram, T. W., BANGERANG BEAU 3rd 66243, f 10/2/69, s Beau View Swindler, d Bangerang Rosie 2nd.
- 22 Osborne, L. R., GREEN ISLE SUCCESSFUL 54th 66429, f 19/12/68, s Green Isle Successful 50th, d Green Isle Last Rose 90th.
- 23 Osborne, L. R., GREEN ISLE SUCCESSFUL 55th 66430, f 19/12/68, s Green Isle Successful 50th, d Green Isle Last Rose 90th.
- 24 Whelpton, B., HEMSWELL PREMIUM 10th 66310, f 20/2/69, s Hemswell Premium 2nd, d Lynjoleen Lady Playford 3rd.

4. BOAR, over 4 months and not over 6 months old.

- VHC — 25 Chard, F. J., & Son, WILALIBEE FAY'S HERO 66388, f 23/3/69, s Lynjoleen Namatjira 5th, d Wilalibee Fay's Girl.
- 26 Hanslow, G. T., & Son, PITTWATER JEDD 4th 66341, f 19/3/69, s Strathfield Jedd 9th, d Pittwater Nette 15th.
- 3-27 Karsten, K. G., KIAWARRA APOLLO 66584, f 18/3/69, s Lynjoleen Dunstan, d Kiawarra Wilga 2nd.
- 28 Karsten, K. G., KIAWARRA APOLLO 2nd 66585, f 18/3/69, s Lynjoleen Dunstan, d Kiawarra Wilga 2nd.
- 2-29 Lienert, C. E., LYNJOLEEN SPIROS ARION 2nd 66301, f 18/3/69, s Lynjoleen Mario Milano, d Lynjoleen Lisa.
- 30 Lienert, C. E., LYNJOLEEN SPIROS ARION 3rd 66411, f 18/3/69, s Lynjoleen Mario Milano, d Lynjoleen Lisa.
- 1-31 McCrum, J. J., STRATHFIELD JEDD 30th 66426, f 4/4/69, s Strathfield Jedd 21st, d Strathfield Lady Bess.
- 32 Oram, T. W., BANGERANG JESTER 66241, f 1/4/69, s Bangerang Michael, d Bangerang Marina 11th.
- 33 Osborne, L. R.
- 34 Osborne, L. R.
- 35 Pearce, K. N., TARRAGON ASTOR L.R., f 11/4/69, s Woodwood Astor 5th, d Tarragon Bonnie 2nd.

5. BOAR, 4 months old or under.

- 36 Chard, F. J., & Son, WILALIBEE RICHARD L.R., f 12/6/69, s Lynjoleen Namatjira 5th, d Wilalibee Roslyn.
- 37 Chard, F. J., & Son, WILALIBEE RUSSELL, L.R., f 12/6/69, s Lynjoleen Namatjira 5th, d Wilalibee Roslyn.
- 3-38 Hanslow, G. T., & Son, PITTWATER HANOI 6th 66351, f 18/5/69, s Lynjoleen Prince Hanoi, d Pittwater Princess Nette.
- 39 Karsten, K. G.
- 40 Karsten, K. G.
- 1-41 Lienert, C. E., LYNJOLEEN MIKOYAN 199th 66415, f 25/5/69, s Lynjoleen Mikoyan 166th, d Lynjoleen Sweet Robyn 44th.

- 42 Lienert, C. E., LYNJOLEEN MOON RAIDER 66414, f 17/5/69, s Lynjoleen Mario Milano, d Lynjoleen Mary Poppins.
- 2-43 McCrum, J. J., STRATHFIELD FLASH BARON 2nd 66424, f 18/5/69, s Strathfield Flash Baron, d Strathfield Julie Gay 3rd.
- 44 Oram, T. W., BANGERANG ROYALIST 66395, f 28/5/69, s Lynjoleen Juan Carlos, d Beau View Clare.
- 45 Oram, T. W., BANGERANG ROYALIST 2nd 66396, f 28/5/69, s Lynjoleen Juan Carlos, d Beau View Clare.
- 46 Pearce, K. N., TARRAGON DRUMMER LAD L.R., f 16/5/69, s Tarragon Drummer Boy, d Tarragon Maggie.
- 47 Whelpton, B., HEMSWELL PLAYBOY 3rd L.R., f 1/6/69, s Hemswell Playboy, d Hemswell Sue 7th.
- 48 Whelpton, B., HEMSWELL PLAYBOY 4th L.R., f 1/6/69, s Hemswell Playboy, d Hemswell Sue 7th.

CLASS

6. SOW AND LITTER (Sow any age), suckling her own litter of not less than 8 pigs, which must be over 4 weeks and not over 8 weeks old on 15th September. Particulars concerning the name of the sow, the litter and the sire of the litter may be shown on the entry form, or forwarded to the Director by the 31st August. Entry fee, \$4.25, R.A.S. of V. Members, \$3.25.

- 1-49 Chard, F. J., & Son.
7. SOW, 12 months old or over.
- 50 Chard, F. J., & Son, WILALIBEE FAY'S GIRL 60849, f 5/11/65, s Wilalibee Show Boy, d Wilalibee Fay.
- 51 Hanslow, G. T., & Son, PITTWATER KATHRIN 4th 64996, f 20/2/67, s Lynjoleen Prince Hanoi, d Gwenbank Katrina.
- 2-52 Karsten, K. G., KIAWARRA BETTSEY 62492, f 5/8/66, s Gwenbank Jedd 3rd, d Strathfield Minerva.
- 3-53 Lienert, C. E., LYNJOLEEN MONA LISA 3rd 63134, f 16/4/66, s Lynjoleen Mikoyan 161st, d Lynjoleen Lisa.
- 1-54 McCrum, J. J., STRATHFIELD JULIE GAY 62776, f 4/11/66, s Gwenbank Jedd 3rd, d Strathfield Julie.
- VHC-55 Oram, T. W., BEAU VIEW CLARE 56241, f 2/2/63, bred by A. L. Ludwig & Sons, s Strathfield Climax 8th, d Tayfield Misting.
8. SOW, under 12 months and over 9 months old.
- 56 Chard, F. J., & Son, WILALIBEE BRIGHT HELEN 66391, f 12/12/68, s Lynjoleen Namatjira 5th, d Wilalibee Helen.
- 57 Hanslow, G. T., & Son, PITTWATER JEDD'S NETTE 2nd 66350, f 12/10/68, s Strathfield Jedd 9th, d Pittwater Nette 53rd.
- 58 Hanslow, G. T., & Son, PITTWATER JEDD'S NETTE 3rd 66344, f 7/10/68, s Strathfield Jedd 9th, d Pittwater Nette 40th.
- 3-59 Karsten, K. G., KIAWARRA MINERVA 3rd 66589, f 16/10/68, s Lynjoleen Dunstan, d Strathfield Minerva.
- 60 Karsten, K. G., KIAWARRA PAMELA 8th 66586, f 15/10/68, s Lynjoleen Dunstan, d Lynjoleen Lady Playford 2nd.
- 1-61 Lienert, C. E., LYNJOLEEN SIRIKIT SUE 20th 65905, f 2/10/68, s Champion Lynjoleen Lord Astor 30th, d Wynhaven Sirikit 86th.
- 62 Lienert, C. E., LYNJOLEEN SIRIKIT SUE 21st 65906, f 2/10/68, s Champion Lynjoleen Lord Astor 30th, d Wynhaven Sirikit 86th.
- 4-63 McCrum, J. J., STRATHFIELD SUNRAY 2nd 66196, f 4/10/68, s Lynjoleen Dunstan, d Strathfield Sunlight 4th.
- 64 Oram, T. W., BANGERANG DAWN 6th 66077, f 11/10/68, s Beau View Swindler, d Bangerang Dawn 3rd.
- 65 Oram, T. W., BANGERANG DAWN 7th 66078, f 11/10/68, s Beau View Swindler, d Bangerang Dawn 3rd.

Auction Sales of STUD PIGS

will be held at
the Pig Pavilion
on the Show Grounds

on

Tuesday, 23rd September

and

Wednesday, 24th September

Commencing at 9.30 a.m.
on each day.

ORDER OF SALE —

Tuesday, 23rd September

WESSEX SADDLEBACKS

LARGE BLACKS

LARGE WHITES

Wednesday, 24th September

BERKSHIRES

LANDRACE

- 66 Osborne, L. R., GREEN ISLE PAMELA 21st 66431, f 19/9/68, s Lynjoleen Playford, d Macalbyn Pamela 101st.
67 Osborne, L. R., GREEN ISLE PAMELA 22nd 66432, f 19/9/68, s Lynjoleen Playford, d Macalbyn Pamela 101st.
2-68 Pearce, K. N., TARRAGON PRIDE 2nd 65750, f 3/10/68, s Pittwater Courtier 2nd, d Tarragon Bonnie 2nd.

CLASS

9. SOW, over 6 months and not over 9 months old.

- 69 Chard, F. J., & Son, WILALIBEE DIANA 66386, f 8/1/69, s Lynjoleen Namatjira 5th, d Wilalibee Dutchess.
70 Chard, F. J., & Son, WILALIBEE FAIR RETURN 66387, f 12/1/69, s Lynjoleen Namatjira 5th, d Wilalibee Fair Lady.
3-71 Hanslow, G. T., & Son, PITTWATER ANNETTE 6th 66335, f 21/12/68, s Lynjoleen Prince Hanoi, d Gwenbank Annette 4th.
72 Hanslow, G. T., & Son, PITTWATER ANNETTE 7th 66336, f 21/12/68, s Lynjoleen Prince Hanoi, d Gwenbank Annette 4th.
73 Karsten, K. G., KIAWARRA ANNETTE 66580, f 26/12/68, s Lynjoleen Lasseter 3rd, d Gwenbank Annette 7th.
1-74 Lienert, C. E., LYNJOLEEN AURORA 5th 66417, f 18/12/68, s Lynjoleen Mario Milano, d Pittwater Annette 2nd.
75 Lienert, C. E., LYNJOLEEN AURORA 6th 66418, f 18/12/68, s Lynjoleen Mario Milano, d Pittwater Annette 2nd.
2-76 McCrum, J. J., STRATHFIELD LADY RETURN 5th 66383, f 5/2/69, s Lynjoleen Dunstan, d Strathalibee Lady Return.
77 Oram, T. W., BANGERANG BEAUTY 66239, f 15/2/69, s Beau View Swindler, d Bangerang Marina 5th.
78 Osborne, L. R., GREEN ISLE LAST ROSE 91st 66427, f 19/12/68, s Green Isle Successful 50th, d Green Isle Last Rose 90th.
79 Osborne, L. R., GREEN ISLE LAST ROSE 92nd 66428, f 19/12/68, s Green Isle Successful 50th, d Green Isle Last Rose 90th.
80 Whelpton, B., HEMSWELL LADYBIRD 3rd 66311, f 20/2/69, s Hemswell Premium 2nd, d Lynjoleen Lady Playford 3rd.
4-81 Whelpton, B., HEMSWELL LADYBIRD 4th 66312, f 20/2/69, s Hemswell Premium 2nd, d Lynjoleen Lady Playford 3rd.

10. SOW, over 4 months and not over 6 months old.

- 82 Chard, F. J., & Son, WILALIBEE FAY'S DELIGHT 66389, f 23/3/69, s Lynjoleen Namatjira 5th, d Wilalibee Fay's Girl.
83 Chard, F. J., & Son, WILALIBEE FAY'S DREAM 66390, f 23/3/69, s Lynjoleen Namatjira 5th, d Wilalibee Fay's Girl.
84 Hanslow, G. T., & Son, PITTWATER JEDD'S NETTE 4th 66342, f 19/3/69, s Strathfield Jedd 9th, d Pittwater Nette 15th.
85 Hanslow, G. T., & Son, PITTWATER JEDD'S NETTE 5th 66343, f 19/3/69, s Strathfield Jedd 9th, d Pittwater Nette 37th.
86 Karsten, K. G., KIAWARRA DREAM 10th 66581, f 6/4/69, s Gwenbank Sebastian 13th, d Kiawarra Dream 5th.
87 Karsten, K. G., KIAWARRA TANYA 3rd 66583, f 8/4/69, s Gwenbank Sebastian 13th, d Kiawarra Tanya.
88 Lienert, C. E., LYNJOLEEN BIANCA BETTINA 42nd 66409, f 17/3/69, s Champion Lynjoleen Lord Astor 30th, d Lynjoleen Bess-Bettina 2nd.
3-89 Lienert, C. E., LYNJOLEEN MARYANNE FAITHFUL 66413, f 6/4/69, s Lynjoleen Mario Milano, d Lynjoleen Maryanne 6th.
1-90 McCrum, J. J., STRATHFIELD DRUMSET 2nd 66421, f 18/3/69, s Strathfield Jedd 21st, d Strathfield Drumset.
2-91 McCrum, J. J., STRATHFIELD GAY RETURN 3rd 66422, f 24/3/69, s Strathfield Jedd 21st, d Strathfield Gay Return.
92 Oram, T. W., BANGERANG CORA 66237, f 17/3/69, s Beau View Swindler, d Bangerang Corina.
93 Oram, T. W., BANGERANG MARINA 14th 66240, f 18/3/69, s Beau View Swindler, d Bangerang Marina 8th.
94 Osborne, L. R.
95 Osborne, L. R.

BERKSHIRES—LARGE WHITES

- 4-96 Pearce, K. N., TARRAGON JOYCE 2nd L.R., f 17/3/69, s Pittwater Courtier 2nd, d Tarragon Joy.
- 97 Whelpton, B., HEMSWELL SUE 30th 66308, f 20/3/69, s Hemswell Playford's Premium, d Hemswell Sue 8th.
- 98 Whelpton, B., HEMSWELL SUE 31st 66309, f 20/3/69, s Hemswell Playford's Premium, d Hemswell Sue 8th.

CLASS

11. SOW, 4 months old or under.

- 99 Chard, F. J., & Son, WILALIBEE ROBYN L.R., f 12/6/69, s Lynjoleen Namatjira 5th, d Wilalibee Roslyn.
- 100 Hanslow, G. T., & Son, PITTWATER PRINCESS NETTE 3rd 66352, f 18/5/69, s Lynjoleen Princess Hanoi, d Pittwater Princess Nette.
- 3-101 Hanslow, G. T., & Son, PITTWATER PRINCESS NETTE 4th 66353, f 18/5/69, s Lynjoleen Prince Hanoi, d Pittwater Princess Nette.
- 4-102 Karsten, K. G.
- 103 Karsten, K. G.
- 104 Lienert, C. E., LYNJOLEEN MAORI BELLE 333rd 66412, f 17/5/69, s Lynjoleen Mario Milano, d Lynjoleen Maori Belle 360th.
- 1-105 Lienert, C. E., LYNJOLEEN SWEET MELODY 66416, f 25/5/69, s Lynjoleen Mikoyan 168th, d Lynjoleen Sweet Robyn 44th.
- 2-106 McCrum, J. J., STRATHFIELD JULIE GAY 7th 66425, f 18/5/69, s Strathfield Flash Baron, d Strathfield Julie Gay 3rd.
- 107 Oram, T. W., BANGERANG CLARE 66397, f 28/5/69, s Lynjoleen Juan Carlos, d Beau View Clare.
- 108 Oram, T. W., BANGERANG MARIELLA 7th 66398, f 20/5/69, s Bangerang King, d Lynjoleen Mariella Rose.
- 109 Osborne, L. R.
- 110 Osborne, L. R.
- 111 Pearce, K. N., TARRAGON MARGIE 2nd L.R., f 16/5/69, s Tarragon Drummer Boy, d Tarragon Maggie.
- 112 Whelpton, B., HEMSWELL SUE 32nd L.R., f 1/6/69, s Hemswell Playboy, d Hemswell Sue 7th.
- 113 Whelpton, B., HEMSWELL SUE 33rd L.R., f 1/6/69, s Hemswell Playboy, d Hemswell Sue 7th.

12. *WEEKLY TIMES. Breeders' Group, consisting of one boar and two sows (any age) bred and owned by exhibitor; to be selected from exhibits in general classes. Prizes: \$10, \$7, \$3. Entry fee, \$4.25; R.A.S. of V. Members, \$2.25. Prize money presented by THE HERALD AND WEEKLY TIMES LTD., 44 FLINDERS STREET, MELBOURNE.

- 114 Chard, F. J., & Son.
- 1-115 Hanslow, G. T., & Son.
- 116 Karsten, K. G.
- 117 Lienert, C. E.
- 2-118 Lienert, C. E.
- 3-119 McCrum, J. J.
- 120 Oram, T. W.
- 121 Pearce, K. N.

CHAMPION PRIZES.

- JUNIOR CHAMPION BERKSHIRE BOAR, 9 months old or under—Society's Rosette.
- JUNIOR RESERVE CHAMPION BERKSHIRE BOAR—Society's Rosette.
- 4-1 CHAMPION BERKSHIRE BOAR, any age—Society's Rosette.
- 4-2 RESERVE CHAMPION BERKSHIRE BOAR—Society's Rosette.
- 5-3 JUNIOR CHAMPION BERKSHIRE SOW, 9 months old or under—Society's Rosette.
- 7-4 JUNIOR RESERVE CHAMPION BERKSHIRE SOW—Society's Rosette.
- 7-6 CHAMPION BERKSHIRE SOW, any age—Society's Rosette.
- 5-4 RESERVE CHAMPION BERKSHIRE SOW—Society's Rosette.
- 5-2

SPECIAL ROSETTES will be presented by THE AUSTRALIAN PIG SOCIETY (FEDERAL COUNCIL), for the Best Berkshire Boar and the Best Berkshire Sow, if not less than three exhibitors compete.

A SILVER SPOON, donated by THE NATIONAL PIG BREEDERS' ASSOCIATION (England), will be awarded to the exhibitor of the Best Berkshire Pig, provided at least eight entries compete. If less than eight entries compete, the spoon may still be awarded if the judge is satisfied that the competition between the exhibitors warrants the award.

Section 53 — Large Whites

Judge: R. W. CORRELL, Esq.
Associate Judge: A. DOBIE, Esq.
Stewards: A. BAIL, Esq.
I. BEHRENS, Esq.
J. E. TREACY, Esq.

Entry fee, \$4.25; R.A.S. of V. Members, \$2.25; unless otherwise stated. (This includes 25c levy requested by the Australian Pig Society (Victorian Branch).)

CLASS

13. BOAR, 12 months old or over.

- 122 Baker, L. G., & M. J., MALLBRAE CAMPBELL LEIGH 1092nd 51985, f 19/4/67, s Mallbrae Supreme 333rd, d Oak Lynne Catalisa 2nd.
- 123 Bidgood Bros., STAGHORN SUPREME 4th 50175, f 26/10/66, s Mallbrae Supreme 380th, d Mallbrae Serene 539th.
- 124 Castle, L. H. & A. H., CLARENDON REWARD 40th 57057, f 20/10/67, s Clarendon Reward 8th, d Clarendon Duchess 36th.
- 125 Hamblin, J. & C., TOOLLEEN RED BOY 54880, f 20/3/68, s Clarendon Master 34th, d Promview Red Jewel 2nd.
- 126 Lienert, R. J. & J. A., OAK LYNNE JULIUS CAESAR 989th 50016, f 5/8/66, s Oak Lynne Julius Caesar 618th, d Oak Lynne Cleopatra 455th.
- 127 Noble, T. M., & Sons, WYOMIE LONG LAD 20th 59914, f 12/3/38, bred by R. C. Seehusen, s Wyomie Long Lad, d Wyomie Vanity 3rd.
- 128 Richards, Albert H., & Son, CHAMPION RED PINES PETER 2nd 44161, f 5/4/65, bred by W. C. Dunsford, s Almavale Peter 5th, d Red Pines Jewel 79th.
- 129 Schack, J. & A., & J. H., WANDEEN PENONCLE 10th 52799, f 17/9/67, bred by B. Hogan-Taylor, s Para Wirra Challenger 483rd, d Wandeen Penematante 23rd.
- 130 Shanahan, B. W. J., SOMERSLEIGH PHILLIP 200th 50250, f 30/1/67, bred by Albert H. Richards & Son, s Somersleigh Phillip 121st, d Kameo Jewel 141st.
- 131 Trenery, C. C., & Son, PROMVIEW MASTER 210th 56805, f 26/10/67, s Promview Master 51st, d Promview Northern Lassie 43rd.

14. BOAR, under 12 months and over 9 months old.

- 132 Baker, L. G. & M. J., MALLBRAE SUPREME 1673rd 57947, f 4/11/68, s Moorilla Better Boy, d Mallbrae Serene 696th.
- 133 Baker, L. G. & M. J., MALLBRAE SUPREME 1674th 59364, f 4/11/68, s Moorilla Better Boy, d Mallbrae Serene 696th.
- 2-134 Bidgood Bros., STAGHORN SUPREME 70th 59797, f 21/10/68, s Staghorn Supreme 4th, d Staghorn East Lass 804th.
- 135 Castle, L. H. & A. H., CLARENDON REWARD 43rd 57288, f 28/10/68, s Clarendon Reward 40th, d Clarendon Lynette 2nd.
- 136 Cook, R. F. & P. B., KARYRIE CATALINA'S PETER 16th 59826, f 28/10/68, s Karyrie Peter 9th, d Karyrie Catalina.
- 137 Fairchild & Clutterbuck, VAUCLUSE GOLIATH 363rd 59838, f 28/11/68, s Vaucluse Goliath 278th, d Vaucluse Duchess 575th.

LARGE WHITES

- 138 Hamblin, J. & C., TOOLLEEN BETTER BOY 58959, f 18/10/68, s Moorilla Better Boy, d Mallbrae Serene 1217th.
- 139 Hamblin, J. & C., TOOLLEEN SUPREME 58967, f 20/10/68, s Staghorn Supreme 4th, d Staghorn East Lass 990th.
- 140 Hamblin, N. A., & Sons, FAIRVIEW VALE MAJOR 114th 60185, f 19/11/68, s Mallbrae Valiant Major 1322nd, d Fairview Vale Julia 50th.
- 141 Humbert, H. Reg., LOCARNO MONARCH 34th 59885, f 23/11/68, s Locarno Monarch, d Locarno Vanity.
- 142 Humbert, H. Reg., LOCARNO SUPREME 56762, f 16/11/68, s Promview Supreme 6th, d Locarno Cleopatra 2nd.
- 4-143 Lienert, R. J. & J. A., OAK LYNNE JULIUS CAESAR 1985th 59588, f 17/11/68, s Oak Lynne Julius Caesar 989th, d Oak Lynne Catalisa.
- 144 Lienert, R. J. & J. A., OAK LYNNE PICASSO 1940th 59891, f 7/11/68, s Oak Lynne Picasso 1301st, d Oak Lynne Catalisa 818th.
- 145 Osborne, L. R., GREEN ISLE EDDY 30th 59903, f 11/10/68, s Green Isle Eddy 11th, d Green Isle Peg 45th.
- 146 Osborne, L. R., GREEN ISLE EDDY 31st 59909, f 4/10/68, s Green Isle Eddy 11th, d Somersleigh Julia 30th.
- 3-147 Richards, Albert H., & Son, SOMERSLEIGH PETER 63rd 58913, f 2/10/68, s Champion Red Pines Peter 2nd, d Withcott Dream 260th.
- 1-148 Trenery, C. C., & Son, PROMVIEW SUPREME 40th 57272, f 4/10/68, s Mallbrae Supreme 835th, d Promview Red Jewel 8th.
- 149 Trenery, C. C., & Son, PROMVIEW SUPREME 48th 60020, f 12/11/68, s Mallbrae Supreme 835th, d Red Pines Jewel 363rd.

CLASS

15. BOAR, over 6 months and not over 9 months old.

- 150 Baker, L. G. & M. J., MALLBRAE SUPREME 1821st 59789, f 11/2/69, s Mallbrae Supreme 1061st, d Mallbrae Serene 1357th.
- 1-151 Baker, L. G. & M. J., MALLBRAE VALIANT MAJOR 1768th 59791, f 23/12/68, s Moorilla Better Boy, d Mallbrae Valinda May 1161st.
- 152 Bidgood Bros., STAGHORN SUPREME 83rd 59795, f 25/1/69, s Staghorn Supreme 18th, d Staghorn Dawn.
- 3-153 Bidgood Bros., STAGHORN SUPREME 88th 59800, f 1/2/69, s Staghorn Supreme 4th, d Staghorn East Lass 934th.
- 154 Castle, L. H. & A. H., CLARENDON DEMOCRAT 58th 59807, f 5/1/69, s Clarendon Democrat 42nd, d Clarendon Linda 224th.
- 155 Castle, L. H. & A. H., CLARENDON GENERAL 213th 59817, f 4/1/69, s Clarendon General 167th, d Clarendon Lynette 3rd.
- 5-156 Cook, R. F. & P. B., KARYRIE KATIE'S PETER 59832, f 18/12/68, s Karyrie Catalina's Peter 2nd, d Karyrie Katie 2nd.
- 157 Cook, R. F. & P. B., KARYRIE KATIE'S PETER 4th 59833, f 18/12/68, s Karyrie Catalina's Peter 2nd, d Karyrie Katie 2nd.
- 158 Fairchild & Clutterbuck, VAUCLUSE GOLIATH 375th 59836, f 19/12/68, s Vaucluse Goliath 270th, d Vaucluse Duchess 557th.
- 159 Fairchild & Clutterbuck, VAUCLUSE GOLIATH 383rd 59845, f 19/12/68, s Vaucluse Goliath 257th, d Vaucluse Vanity 905th.
- 160 Hamblin, J. & C., TOOLLEEN WIRRA 59872, f 24/12/68, s Karyrie Wirra 7th, d Malbria Sunbeam 125th.
- 161 Hamblin, J. & C., TOOLLEEN WIRRA 2nd 59873, f 24/12/68, s Karyrie Wirra 7th, d Malbria Sunbeam 125th.
- 162 Hamblin, N. A., & Sons, FAIRVIEW VALE CEASAR 137th 60184, f 27/12/68, s Glenlea Caesar 325th, d Clarendon Princess 78th.
- 163 Humbert, H. Reg., LOCARNO CAESAR 3rd 59879, f 18/1/69, s Locarno Caesar 2nd, d Locarno Beryle 5th.
- 164 Humbert, H. Reg., LOCARNO SUPREME 6th 59881, f 9/2/69, s Promview Supreme 6th, d Locarno Cleopatra 3rd.
- 165 Lienert, R. J. & J. A., OAK LYNNE PICASSO 2000th 60211, f 3/1/69, s Oak Lynne Picasso 1194th, d Oak Lynne Royal Catalina 775th.
- 2-166 Lienert, R. J. & J. A., OAK LYNNE PICASSO 2036th 59893, f 10/1/69, s Oak Lynne Picasso 1194th, d Oak Lynne Catalisa 1280th.

- 167 Noble, T. M., & Sons, FINCHLEY SUPREME 4th 59918, f 18/12/68, s Windarra Supreme, d Finchley East Lass 171st.
- 168 Noble, T. M., & Sons, WINDARRA VICTOR 5th 60152, f 25/12/68, bred by W. Williams & Sons, s Mallbrae Valiant Major 969th, d Windarra Lass 11th.
- 169 Osborne, L. R., GREEN ISLE UPLIFTER 36th 59907, f 20/2/69, s Green Isle Uplifter 30th, d Green Isle Sunnie 25th.
- 170 Richards, Albert H., & Son, SOMERSLEIGH CHALLENGER 20th 60192, f 16/12/68, s Para Wirra Challenger 758th, d Somersleigh Julia 37th.
- 171 Richards, Albert H., & Son, SOMERSLEIGH RODNEY 83rd 59969, f 20/1/69, s Somersleigh Rodney 24th, d Somersleigh Lassie Gem 131st.
- 172 SCHACK, J. & A. & J. H., EDELWEISS AMBASSADOR 59729, f 28/12/68, s Wandeen Penoncle 10th, d Edelweiss Contessa 2nd.
- 173 Shanahan, B. W. J., GOWAN BRAE MARSHAL 59336, f 17/2/69, s Somersleigh Phillip 200th, d Somersleigh Connie 253rd.
- 174 Shanahan, B. W. J., GOWAN BRAE RODNEY 59337, f 17/2/69, s Somersleigh Phillip 200th, d Somersleigh Connie 253rd.
- 175 Trenery, C. C., & Son, PROMVIEW MASTER 225th 60384, f 10/2/69, s Promview Master 210th, d Promview Red Jewel 14th.
- 176 Trenery, C. C., & Son, PROMVIEW MASTER 227th 60385, f 10/2/69, s Promview Master 210th, d Promview Red Jewel 14th.
- 177 Zahra, A. & M., BUN-BEE TEDDIE 34th 59682, f 30/1/69, s Northlea Teddie 162nd, d Pinnarendi Countess 24th.

CLASS

16. BOAR, over 4 months and not over 6 months old.

- 178 Baker, L. G. & M. J.
- 179 Baker, L. G. & M. J.
- 180 Bidgood Bros., STAGHORN SUPREME 92nd 59801, f 2/4/69, s Staghorn Supreme 4th, d Staghorn East Lass 982nd.
- 181 Bidgood Bros., STAGHORN VICTOR 370th 59794, f 23/3/69, s Staghorn Victor 356th, d Staghorn Belle 546th.
- 182 Castle, L. H. & A. H., CLARENDON SUPREME 59813, f 18/3/69, s Staghorn Supreme 41st, d Clarendon Linda 256th.
- 183 Castle, L. H. & A. H., CLARENDON SUPREME 2nd 59814, f 18/3/69, s Staghorn Supreme 41st, d Clarendon Linda 256th.
- 184 Cook, R. F. & P. B., KARYRIE KATIE'S PETER 13th 59831, f 18/3/69, s Somersleigh Peter 31st, d Karyrie Katie.
- 185 Fairchild & Clutterbuck, VAUCLUSE DAVID 137th L.R., f 28/3/69, s Vaucluse David 94th, d Vaucluse Vanity 947th.
- 186 Fairchild & Clutterbuck, VAUCLUSE GOLIATH 411th L.R., f 19/3/69, s Vaucluse Goliath 257th, d Vaucluse Duchess 581st.
- 187 Hamblin, J. & C., TOOLLEEN SUPREME 2nd 60266, f 20/3/69, s Mallbrae Supreme 1457th, d Toolleen Sunbeam 2nd.
- 188 Hamblin, J. & C., TOOLLEEN SUPREME 3rd 60264, f 31/3/69, s Mallbrae Supreme 1457th, d Red Pines Jewel 513th.
- 189 Hamblin, N. A., & Sons.
- 190 Hamblin, N. A., & Sons.
- 191 Humbert, H. Reg., LOCARNO SUPREME 17th 59887, f 20/3/68, s Promview Supreme 6th, d Malbria Beryle 131st.
- 192 Humbert, H. Reg., LOCARNO SUPREME 20th 59890, f 24/4/68, s Promview Supreme 6th, d Toolleen Jewel.
- 193 Lienert, R. J. & J. A.
- 194 Lienert, R. J. & J. A.
- 195 Noble, T. M., & Sons, WINDARRA VALIANT MAJOR 4th 60151, f 20/3/69, bred by W. Williams & Sons, s Mallbrae Valiant Major 969th, d Windarra East Lass 9th.
- 196 Osborne, L. R.
- 197 Osborne, L. R.
- 198 Pearce, K. N., TARRAGON LONG LAD 156th L.R., f 16/3/69, s Kingarra Long Lad 2nd, d Rosemeir Pride.
- 1-199 Richards, Albert H., & Son, SOMERSLEIGH CHALLENGER 30th 59930, f 17/3/69, s Para Wirra Challenger 758th, d Somersleigh Connie 220th.

LARGE WHITES

- 200 Richards, Albert H., & Son, SOMERSLEIGH CHALLENGER 31st 59931, f 17/3/69, s Para Wirra Challenger 758th, d Somersleigh Connie 220th.
- 201 Trenery, C. C., & Son, PROMVIEW SUPREME 64th 60013, f 2/5/69, s Mallbrae Supreme 835th, d Promview Jewel 148th.
- 202 Zahra, A. & M., BUN-BEE TEDDIE 35th 60207, f 1/5/69, s Northlea Teddie 162nd, d Nulli-Secundus Space Girl 2nd.
- 203 Zahra, A. & M., BUN-BEE TEDDIE 37th 60208, f 1/5/69, s Northlea Teddie 162nd, d Nulli-Secundus Space Girl 2nd.

CLASS

17. BOAR, 4 months old or under.

- 204 Baker, L. G. & M. J.
- 205 Baker, L. G. & M. J.
- 206 Bidgood Bros.
- 207 Bidgood Bros.
- 208 Castle, L. H. & A. H., CLARENDON SUPREME 3rd L.R., f 20/5/69, s Staghorn Supreme 41st, d Clarendon Linda 265th.
- 209 Castle, L. H. & A. H., CLARENDON SUPREME 4th L.R., f 20/5/69, s Staghorn Supreme 41st, d Clarendon Linda 265th.
- 210 Chard, F. J., & Son, WILALIBEE VICTORY 4th L.R., f 3/6/69, s Staghorn Victor 339th, d Wilalibee Sunshine 2nd.
- 211 Chard, F. J., & Son, WILALIBEE VICTORY 5th L.R., f 3/6/69, s Staghorn Victor 339th, d Wilalibee Sunshine 2nd.
- 212 Cook, R. F. & P. B., KARYRIE CATALINA'S PETER 27th L.R., f 25/5/69, s Somersleigh Peter 31st, d Karyrie Catalina.
- 213 Cook, R. F. & P. B., KARYRIE CATALINA'S PETER 29th L.R., f 25/5/69, s Somersleigh Peter 31st, d Karyrie Catalina.
- 214 Fairchild & Clutterbuck, VAUCLUSE GOLIATH 430th L.R., f 17/5/69, s Vaucluse Goliath 278th, d Vaucluse Duchess 608th.
- 215 Fairchild & Clutterbuck, VAUCLUSE GOLIATH 431st L.R., f 17/5/69, s Vaucluse Goliath 278th, d Vaucluse Duchess 608th.
- 216 Hamblin, J. & C.
- 217 Hamblin, J. & C.
- 218 Hamblin, N. A., & Sons.
- 219 Hamblin, N. A., & Sons.
- 220 Humbert, H. Reg., LOCARNO SUPREME 25th L.R., f 16/5/69, s Promview Supreme 6th, d Aulden-Lodge Salmon Royal 0366th.
- 221 Humbert, H. Reg., LOCARNO SUPREME 34th L.R., f 29/5/69, s Promview Supreme 6th, d Locarno Connie.
- 222 Lienert, R. J. & J. A.
- 223 Lienert, R. J. & J. A.
- 224 Noble, T. M., & Sons, FINCHLEY LONG LAD 2nd L.R., f 28/5/69, s Wyomie Long Lad 20th, d Finchley East Lass 171st.
- 225 Noble, T. M., & Sons, FINCHLEY LONG LAD 8th L.R., f 29/5/69, s Wyomie Long Lad 20th, d Wyomie Sunnie 2nd.
- 226 Richards, Albert H., & Son.
- 227 Richards, Albert H., & Son.
- 228 Schack, J. & A. & J. H.
- 229 Schack, J. & A. & J. H.
- 230 Zahra, A. & M., BUN-BEE HARRY 40th 60203, f 21/5/69, s Bun-Bee Harry 4th, d Bun-Bee Countess.
- 231 Zahra, A. & M., BUN-BEE HARRY 41st 60204, f 21/5/69, s Bun-Bee Harry 4th, d Bun-Bee Countess.

18. SOW AND LITTER (Sow any age), suckling her own litter of not less than 8 pigs, which must be over 4 weeks and not over 8 weeks old on 15th September. Particulars concerning the name of the sow, the litter and the sire of the litter may be shown on the entry form, or forwarded to the Director by the 31st August. Entry fee, \$4.25; R.A.S. of V. Members, \$3.25.

- 232 Hamblin, J. & C.
- 233 Richards, Albert H., & Son, SOMERSLEIGH JULIA 39th 52779, f 24/7/67, s Somersleigh Philip 121st, d Kameo Jewel 141st, litter f 23/7/69, s Somersleigh Peter 35th.

- 234 Richards, Albert H., & Son, WITHCOTT DREAM 260th 47000, f 4/3/66, bred by Withcott Stud Pig-gery, s Fairbirne Reward 54th, d Withcott Dream 120th, litter f 21/7/69, s Champion Red Pines Peter 2nd.
- 235 Shanahan, B. W. J.

CLASS

19. SOW, 12 months old or over.

- 236 Baker, L. G. & M. J., MALLBRAE MELISSA MIA 1339th 57769, f 3/12/67, s Oak Lynne Field Marshal 930th, d Oak Lynne Mona Lisa 1151st.
- 237 Bidgood Bros., STAGHORN EAST LASS 982nd 50154, f 25/12/65, s Staghorn General 84th, d Staghorn East Lass 811th.
- 238 Castle, L. H. & A. H., CLARENDON LYNETTE 54226, f 28/3/67, s Promview Eddie 36th, d Clarendon Linda 193rd.
- 239 Hamblin, J. & C., TOOLLEEN RED JEWEL 49694, f 31/1/67, s Toolleen Marco Polo, d Prom-view Red Jewel 2nd.
- 240 Humbert, H. Reg., AULDEN-LODGE SALMON ROYAL 0266th 54597, f 9/6/67, bred by A. & M. S. Aldenhoven, s Aulden-Lodge Mount Batton 143rd, d Aulden-Lodge Salmon Royal 132nd.
- 241 Lienert, R. J. & J. A., OAK LYNNE CATALISA 46272, f 6/2/66, s Oak Lynne Field Marshal, d Oak Lynne Mona Lisa.
- 242 Richards, Albert H., & Son, SOMERSLEIGH CONNIE 220th 50225, f 27/3/67, s Red Pines Peter 2nd, d Somersleigh Connie 146th.
- 243 Schack, J. & A. & J. H., EDELWEISS EMPRESS 59324, f 19/3/68, s Wandeen Penlad 48th, d Vaucluse Vanity 890th.
- 244 Shanahan, B. W. J., SOMERSLEIGH DREAM 2nd 53978, f 3/9/67, bred by Albert H. Richards & Son, s Somersleigh Rodney, d Withcott Dream 260th.
- 245 Trenery, C. C., & Son, RED PINES JEWEL 363rd 42775, f 9/10/64, bred by W. C. Dunsford, s Oak Lynne Julius Caesar 10th, d Red Pines Jewel 79th.

20. SOW, under 12 months and over 9 months old.

- 246 Baker, L. G. & M. J., MALLBRAE DARICE 1633rd 59514, f 14/10/68, s Moorilla Better Boy, d Glenlea Dixie May 342nd.
- 247 Baker, L. G. & M. J., MALLBRAE DARICE 1637th 57944, f 14/10/68, s Moorilla Better Boy, d Glenlea Dixie May 342nd.
- 248 Bidgood Bros., STAGHORN EAST LASS 1111th 59798, f 21/10/68, s Staghorn Supreme 4th, d Staghorn East Lass 804th.
- 249 Bidgood Bros., STAGHORN EAST LASS 1112th 59799, f 21/10/68, s Staghorn Supreme 4th, d Staghorn East Lass 804th.
- 250 Castle, L. H. & A. H., CLARENDON DUCHESS 56th 59806, f 10/10/68, s Clarendon Democrat 42nd, d Clarendon Duchess 48th.
- 251 Castle, L. H. & A. H., CLARENDON VANITY 76th 59820, f 29/10/68, s Clarendon Democrat 40th, d Clarendon Vanity 70th.
- 252 Cook, R. F. & P. B., KARYRIE SAMANTHA 10th 59827, f 28/10/68, s Karyrie Peter 9th, d Karyrie Catalina.
- 253 Cook, R. F. & P. B., KARYRIE SAMANTHA 13th 59828, f 28/10/68, s Karyrie Peter 9th, d Karyrie Catalina.
- 254 Fairchild & Clutterbuck, VAUCLUSE DUCHESS 633rd 59839, f 28/11/68, s Vaucluse Goliath 278th, d Vaucluse Duchess 575th.
- 255 Fairchild & Clutterbuck, VAUCLUSE DUCHESS 645th 59841, f 7/12/68, s Vaucluse Goliath 270th, d Vaucluse Duchess 596th.
- 256 Hamblin, J. & C., TOOLLEEN ROYAL CATALINA 8th 58965, f 24/9/68, s Clarendon Master 34th, d Oak Lynne Royal Catalina 496th.
- 257 Hamblin, J. & C., TOOLLEEN ROYAL CATALINA 9th 58966, f 24/9/68, s Clarendon Master 34th, d Oak Lynne Royal Catalina 496th.
- 258 Hamblin, N. A., & Sons, FAIRVIEW VALE JULIA 110th 60186, f 19/11/68, s Mallbrae Valiant Major 1322nd, d Fairview Vale Julia 50th.
- 259 Hamblin, N. A., & Sons, FAIRVIEW VALE JULIA 111th 60187, f 19/11/68, s Mallbrae Valiant Major 1322nd, d Fairview Vale Julia 50th.
- 260 Humbert, H. Reg., LOCARNO CONNIE 10th 59882, f 22/11/68, s Locarno Monarch, d Locarno Connie 5th.

- 261 Humbert, H. Reg., LOCARNO VANITY 3rd 59886, f 23/11/68, s Locarno Monarch, d Locarno Vanity.
- 4-262 Lienert, R. J. & J. A., OAK LYNNE MONA LISA 1884th 57346, f 7/10/68, s Oak Lynne Picasso 1194th, d Oak Lynne Mona Lisa.
- 3-263 Lienert, R. J. & J. A., OAK LYNNE TIRZAH 1914th 59899, f 4/11/68, s Oak Lynne Julius Caesar 989th, d Oak Lynne Tirzah 1085th.
- 264 Osborne, L. R., GREEN ISLE PEG 56th 59901, f 14/11/68, s Green Isle Eddy 11th, d Green Isle Peg 44th.
- 265 Osborne, L. R., GREEN ISLE PEG 57th 59902, f 14/11/68, s Green Isle Eddy 11th, d Green Isle Peg 44th.
- 266 Pearce, K. N., TARRAGON EAST MAID 145th 57411, f 1/11/68, s Kingarra Long Lad 2nd, d Briarleigh East Maid 393rd.
- 267 Richards, Albert H., & Son, SOMERSLEIGH DREAM 10th 58916, f 2/10/68, s Champion Red Pines Peter 2nd, d Withcott Dream 260th.
- 268 Richards, Albert H., & Son, SOMERSLEIGH DREAM 11th 58917, f 2/10/68, s Champion Red Pines Peter 2nd, d Withcott Dream 260th.
- 269 Trenery, C. C., & Son, PROMVIEW SUPREME JEWEL 174th 57274, f 4/10/68, s Mallbrae Supreme 835th, d Promview Red Jewel 8th.
- 5-270 Trenery, C. C., & Son, PROMVIEW SUPREME JEWEL 175th 60015, f 4/10/68, s Mallbrae Supreme 835th, d Promview Red Jewel 8th.

CLASS

21. SOW, over 6 months and not over 9 months old.

- 271 Baker, L. G. & M. J., MALLBRAE DORIAN DREAM 1752nd 59825, f 17/12/68, s Mallbrae Supreme 1061st, d Withcott Dream 158th.
- 2-272 Baker, L. G. & M. J., MALLBRAE MELISSA MIA 1780th 59786, f 27/12/68, s Mallbrae Campbell Leigh 1092nd, d Mallbrae Melissa Mia 1339th.
- 273 Bidgood Bros., STAGHORN DAWN 27th 59796, f 25/1/69, s Staghorn Supreme 18th, d Staghorn Dawn.
- 1-274 Bidgood Bros, STAGHORN EAST LASS 1120th 59804, f 22/2/69, s Staghorn Supreme 4th, d Staghorn East Lass 1021st.
- 275 Castle, L. H. & A. H., CLARENDON LINDA 288th 59808, f 4/1/69, s Clarendon General 167th, d Clarendon Linda 233rd.
- 276 Castle, L. H. & A. H., CLARENDON LYNETTE 8th 59818, f 4/1/69, s Clarendon General 167th, d Clarendon Lynette 3rd.
- 277 Cook, R. F. & P. B., KARYRIE CATH 20th 59834, f 20/12/68, s Karyrie Peter 9th, d Karyrie Katie 9th.
- 278 Cook, R. F. & P. B., KARYRIE CATH 21st 59835, f 20/12/68, s Karyrie Peter 9th, d Karyrie Katie 9th.
- 279 Fairchild & Clutterbuck, VAUCLUSE VANITY 1185th 59846, f 19/12/68, s Vaucluse Goliath 257th, d Vaucluse Vanity 905th.
- 280 Fairchild & Clutterbuck, VAUCLUSE VANITY 1188th 60150, f 9/1/69, s Vaucluse Goliath 257th, d Vaucluse Vanity 852nd.
- 281 Hamblin, J. & C., TOOLLEEN SUNBEAM 7th 59870, f 24/12/68, s Karyrie Wirra 7th, d Malbria Sunbeam 125th.
- 282 Hamblin, J. & C., TOOLLEEN SUNBEAM 8th 59871, f 24/12/68, s Karyrie Wirra 7th, d Malbria Sunbeam 125th.
- 5-283 Hamblin, N. A., & Sons, FAIRVIEW VALE JULIA 115th 60188, f 25/12/68, s Mallbrae Valiant Major 1322nd, d Somersleigh Julia 22nd.
- 284 Humbert, H. Reg., LOCARNO BERYLE 17th 59877, f 18/1/69, s Locarno Caesar 2nd, d Locarno Beryle 5th.
- 285 Humbert, H. Reg., LOCARNO BERYLE 18th 59878, f 18/1/69, s Locarno Caesar 2nd, d Locarno Beryle 5th.
- 286 Lienert, R. J. & J. A., OAK LYNNE CATALISA 2040th 59894, f 10/1/69, s Oak Lynne Picasso 1194th, d Oak Lynne Catalisa 1280th.
- 3-287 Lienert, R. J. & J. A., OAK LYNNE CATALISA 2042nd 59895, f 10/1/69, s Oak Lynne Picasso 1194th, d Oak Lynne Catalisa 1280th.
- 288 Noble, T. M., & Sons, FINCHLEY EAST LASS 206th 59916, f 18/12/68, s Windarra Supreme, d Finchley East Lass 171st.
- 289 Noble, T. M., & Sons, FINCHLEY EAST LASS 207th 59917, f 18/12/68, s Windarra Supreme, d Finchley East Lass 171st.

- 290 Osborne, L. R., GREEN ISLE SUNNIE 26th 59905, f 20/2/69, s Green Isle Uplifter 30th, d Green Isle Sunnie 25th.
- 291 Osborne, L. R., GREEN ISLE SUNNIE 27th 59906, f 20/2/69, s Green Isle Uplifter 30th, d Green Isle Sunnie 25th.
- 4-292 Richards, Albert H., & Son, SOMERSLEIGH JULIA 62nd 59926, f 27/1/69, s Champion Red Pines Peter 2nd, d Kameo Jewel 141st.
- 293 Richards, Albert H., & Son, SOMERSLEIGH JULIA 63rd 59927, f 27/1/69, s Champion Red Pines Peter 2nd, d Kameo Jewel 141st.
- 4-294 Shanahan, B. W. J., GOWAN BRAE CHARITY 59338, f 5/3/69, s Somersleigh Phillip 200th, d Somersleigh Dream 2nd.
- 295 Shanahan, B. W. J., GOWAN BRAE RACHEL 59339, f 5/3/69, s Somersleigh Phillip 200th, d Somersleigh Dream 2nd.
- 296 Trenery, C. C., & Son, PROMVIEW SUPREME JEWEL 179th 60018, f 6/1/69, s Mallbrae Supreme 835th, d Promview Jewel 101st.
- 4-297 Trenery, C. C., & Son, PROMVIEW SUPREME JEWEL 180th 60019, f 6/1/69, s Mallbrae Supreme 835th, d Promview Jewel 101st.
- 298 Zahra, A. & M., BUN-BEE COUNTESS 24th 59683, f 30/1/69, s Northlea Teddie 162nd, d Pin-narendi Countess 24th.
- 299 Zahra, A. & M., BUN-BEE COUNTESS 25th 59684, f 30/1/69, s Northlea Teddie 162nd, d Pin-narendi Countess 24th.

CLASS

22. SOW, over 4 months and not over 6 months old.

- 300 Baker, L. G. & M. J.
- 301 Baker, L. G. & M. J.
- 302 Bidgood Bros., STAGHORN EAST LASS 1130th 59805, f 22/3/69, s Staghorn Victor 356th, d Staghorn East Lass 1088th.
- 303 Bidgood Bros., STAGHORN EAST LASS 1134th 59802, f 2/4/69, s Staghorn Supreme 4th, d Staghorn East Lass 982nd.
- 304 Castle, L. H. & A. H., CLARENDON LINDA 289th 59812, f 18/3/69, s Staghorn Supreme 41st, d Clarendon Linda 256th.
- 305 Castle, L. H. & A. H., CLARENDON PRINCESS 94th 59819, f 16/3/69, s Staghorn Supreme 41st, d Clarendon Princess 88th.
- 306 Cook, R. F. & P. B., KARYRIE CATH 34th 59829, f 18/3/69, s Somersleigh Peter 31st, d Karyrie Katie.
- 307 Cook, R. F. & P. B., KARYRIE CATH 40th 59830, f 18/3/69, s Somersleigh Peter 31st, d Karyrie Katie.
- 308 Fairchild & Clutterbuck, VAUCLUSE DUCHESS 664th L.R., f 19/3/69, s Vaucluse Goliath 257th, d Vaucluse Duchess 581st.
- 309 Fairchild & Clutterbuck, VAUCLUSE DUCHESS 665th L.R., f 19/3/69, s Vaucluse Goliath 257th, d Vaucluse Duchess 581st.
- 310 Hamblin, J. & C., TOOLLEEN PRIMULA 3rd 60265, f 31/3/69, s Mallbrae Supreme 1457th, d Red Pines Jewel 513rd.
- 311 Hamblin, J. & C., TOOLLEEN SUNSILK 60267, f 20/3/69, s Mallbrae Supreme 1457th, d Toolleen Sunbeam 2nd.
- 312 Hamblin, N. A., & Sons.
- 313 Hamblin, N. A., & Sons.
- 314 Humbert, H. Reg., LOCARNO KATHY 4th 59888, f 24/4/69, s Promview Supreme 6th, d Toolleen Jewel.
- 315 Humbert, H. Reg., LOCARNO KATHY 5th 59889, f 24/4/69, s Promview Supreme 6th, d Toolleen Jewel.
- 316 Lienert, R. J. & J. A.
- 317 Lienert, R. J. & J. A.
- 318 Osborne, L. R.
- 319 Osborne, L. R.
- 320 Pearce, K. N., TARRAGON JULIE 166th L.R., f 22/3/69, s Kingarra Long Lad 2nd, d Somersleigh Julie 12th.
- 321 Richards, Albert H., & Son, SOMERSLEIGH CONNIE 279th 59956, f 22/3/69, s Para Wirra Challenger 758th, d Somersleigh Connie 223rd.
- 322 Richards, Albert H., & Son, SOMERSLEIGH CONNIE 281st 59958, f 22/3/69, s Para Wirra Challenger 758th, d Somersleigh Connie 223rd.
- 323 Trenery, C. C., & Son, PROMVIEW BERYLE 60012, f 12/4/69, s Carina Masterpiece 620th, d Locarno Beryle 2nd.
- 324 Trenery, C. C., & Son, PROMVIEW SUPREME JEWEL 190th 60014, f 2/5/69, s Mallbrae Supreme 835th, d Promview Jewel 148th.

LARGE WHITES—LARGE BLACKS

- 325 Zahra, A. & M., BUN-BEE SPACE GIRL 27th 60209, f 1/5/69, s Northlea Teddie 162nd, d Nulli-Secundus Space Girl 2nd.
- VHC-326 Zahra, A. & M., BUN-BEE SPACE GIRL 29th 60210, f 1/5/69, s Northlea Teddie 162nd, d Nulli-Secundus Space Girl 2nd.

CLASS

23. SOW, 4 months old or under.

- 3-327 Baker, L. G. & M. J.
- 4-328 Baker, L. G. & M. J.
- 329 Bidgood Bros.
- 5-330 Bidgood Bros.
- 331 Castle, L. H. & A. H., CLARENDON LINDA 293rd L.R., f 20/5/69, s Staghorn Supreme 41st, d Clarendon Linda 265th.
- VHC-332 Castle, L. H. & A. H., CLARENDON LINDA 294th L.R., f 20/5/69, s Staghorn Supreme 41st, d Clarendon Linda 265th.
- 333 Chard, F. J., & Son, WILALIBEE SUNSHINE 5th L.R., f 3/6/69, s Staghorn Victor 339th, d Wilalibee Sunshine 2nd.
- 334 Chard, F. J., & Son, WILALIBEE SUNSHINE 6th L.R., f 3/6/69, s Staghorn Victor 339th, d Wilalibee Sunshine 2nd.
- 335 Cook, R. F. & P. B., KARYRIE CATHRINE 5th L.R., f 27/5/69, s Somersleigh Peter 31st, d Karyrie Cath 6th.
- 336 Cook, R. F. & P. B., KARYRIE SAMANTHA 17th L.R., f 25/5/69, s Somersleigh Peter 31st, d Karyrie Catalina.
- 337 Fairchild & Clutterbuck, VAUCLUSE DUCHESS 679th L.R., f 18/5/69, s Vaucluse Ambassador 7th, d Vaucluse Duchess 579th.
- 338 Fairchild & Clutterbuck, VAUCLUSE JULIET 130th L.R., f 17/5/69, s Vaucluse Supreme 65th, d Vaucluse Juliet 114th.
- 339 Hamblin, J. & C.
- 340 Hamblin, J. & C.
- 341 Hamblin, N. A., & Sons.
- 342 Hamblin, N. A., & Sons.
- 343 Humbert, H. Reg., LOCARNO CONNIE 19th L.R., f 29/5/69, s Promview Supreme 6th, d Locarno Connie.
- 344 Humbert, H. Reg., LOCARNO SALMON ROYAL 5th L.R., f 16/5/69, s Promview Supreme 6th, d Aulden-Lodge Salmon Royal 0266th.
- 1-345 Lienert, R. J. & J. A.
- 2-346 Lienert, R. J. & J. A.
- 347 Noble, T. M., & Sons, FINCHLEY EAST LASS 214th L.R., f 28/5/69, s Wyomie Long Lad 20th, d Finchley East Lass 171st.
- 348 Noble, T. M., & Sons, FINCHLEY SUNNIE 5th L.R., f 29/5/69, s Wyomie Long Lad 20th, d Wyomie Sunnie 2nd.
- 349 Richards, Albert H., & Son.
- 350 Richards, Albert H., & Son.
- H.C.-351 Schack, J. & A. & J. H.
- 352 Schack, J. & A. & J. H.
- 353 Zahra, A. & M., BUN-BEE COUNTESS 30th 60205, f 21/5/69, s Bun-Bee Harry 4th, d Bun-Bee Countess.
- 354 Zahra, A. & M., BUN-BEE COUNTESS 31st 60206, f 21/5/69, s Bun-Bee Harry 4th, d Bun-Bee Countess.

24. *WEEKLY TIMES. Breeders' Group, consisting of one boar and two sows (any age) bred and owned by exhibitor; to be selected from exhibits in general classes. Prizes: \$10, \$7, \$3. Entry fee, \$4.25; R.A.S. of V. Members, \$2.25.
- Prize money presented by THE HERALD AND WEEKLY TIMES LTD., 44 FLINDERS STREET, MELBOURNE.

- 1-355 Baker, L. G. & M. J.
- 356 Baker, L. G. & M. J.
- 357 Bidgood Bros.
- 358 Castle, L. H. & A. H.
- 359 Cook, R. F. & P. B.
- 360 Fairchild & Clutterbuck.
- 361 Hamblin, J. & C.
- 362 Hamblin, N. A., & Sons.
- 3-363 Lienert, R. J. & J. A.
- 364 Lienert, R. J. & J. A.
- 2-365 Richards, Albert H., & Son.
- 366 Trenery, C. C., & Son.

CHAMPION PRIZES.

- JUNIOR CHAMPION LARGE WHITE BOAR, 151- 9 months old or under—Society's Rosette.
- 199- JUNIOR RESERVE CHAMPION LARGE WHITE BOAR—Society's Rosette.
- 122- CHAMPION LARGE WHITE BOAR, any age—Society's Rosette.
- 148- RESERVE CHAMPION LARGE WHITE BOAR—Society's Rosette.
- JUNIOR CHAMPION LARGE WHITE SOW.—274- 9 months old or under—Society's Rosette.
- JUNIOR RESERVE CHAMPION LARGE WHITE SOW—322- Society's Rosette.
- CHAMPION LARGE WHITE SOW, any age—241- Society's Rosette.
- RESERVE CHAMPION LARGE WHITE SOW.—234- Society's Rosette.

SPECIAL ROSETTES will be presented by THE AUSTRALIAN PIG SOCIETY (FEDERAL COUNCIL) for the Best Large White Boar and the Best Large White Sow, if not less than three exhibitors compete. \$122

A SILVER SPOON, donated by THE NATIONAL PIG BREEDERS' ASSOCIATION (England), will be awarded to the exhibitor of the Best Large White Pig, provided at least eight entries compete. If less than eight entries compete, the Spoon may still be awarded, provided the judge is satisfied that the competition between the exhibitors warrants the award.

Section 54 —
Large Blacks

Judge: J. E. UNTHANK, Esq.
Associate Judge: K. W. JEFFREY, Esq.
Steward: P. J. LEAKE, Esq.

Entry fee, \$4.25; R.A.S. of V. Members, \$2.25; unless otherwise stated. (This includes 25c levy requested by the Australian Pig Society (Victorian Branch).)

CLASS

25. BOAR, 12 months old or over.

- 367 Davison, S. & A. & J., TOOLLEEN GENERAL 10th 2784, f 11/8/68, bred by J. & C. Hamblin, s Everbloome General 18th, d Tolleen Black Ann.
- 368 Hamblin, J. & C., TOOLLEEN MISCHIEF 30th 2675, f 20/3/68, s Toolleen Mischief 23rd, d Toolleen Black Ann.
- 1-369 Hamblin, N. A., & Sons, FAIRVIEW VALE ELITE 442nd 2672, f 1/10/67, s Fairview Vale Elite 318th, d Fairview Vale Princess 27th.

26. BOAR, under 12 months and over 9 months old.

- 370 Chappel, R. J., EVERBLOOME KING 16th 2730, f 3/10/68, s Everbloome King 9th, d Toolleen Black Lady 18th.
- 371 Davison, J. B. & J. M., BENDININE BLACK SAMBO 20th 2767, f 11/10/68, s Blaaven Black Brutus 10th, d Bendinine Black Carol 11th.
- 372 Hamblin, J. & C., TOOLLEEN MISCHIEF 32nd 2733, f 10/10/68, s Toolleen Mischief 23rd, d Fairview Vale Kitti Kitti.
- 373 Hamblin, N. A., & Sons, FAIRVIEW VALE BLACK PRINCE 480th 2780, f 18/10/68, s Fairview Vale Black Prince 385th, d Mountley Constance 1st.

27. BOAR, over 6 months and not over 9 months old.

- 374 Chappel, R. J., EVERBLOOME GENERAL 34th 2725, f 25/12/68, s Everbloome General 18th, d Toolleen Black Lady 13th.

LARGE BLACKS

- 375 Davison, J. B. & J. M., BENDININE BLACK BRYAN 3rd 2768, f 2/2/69, s Bendinine Black Sambo 18th, d Blaaven Black Beatrice 5th.
2-376 Davison, S. & A. & J., BLAAVEN BLACK JOE 2nd 2770, f 16/1/69, s Toolleen Black Jack, d Toolleen Black Ann.

CLASS

28. BOAR, over 4 months and not over 6 months old.

- 2-377 Chappel, R. J., EVERBLOOME MISCHIEF 33rd 2752, f 4/4/69, s Everbloome Mischief 23rd, d Everbloome Black Ann 19th.
378 Hamblin, J. & C., TOOLLEEN BLACK JACK 2nd 2781, f 25/4/69, s Fairview Vale Black Prince 452nd, d Fairview Vale Kitti Kitti.
1-379 Hamblin, N. A., & Sons, FAIRVIEW VALE BLACK PRINCE 494th 2777, f 17/3/69, s Fairview Vale Black Prince 385th, d Fairview Princess 27th.

29. BOAR, 4 months old or under.

- 1-380 Chappel, R. J., EVERBLOOME LUKE 7th L.R., f 1/6/69, s Everbloome Black Luke 3rd, d Toolleen Black Lady 13th.
381 Davison, J. B. & J. M., BENDININE BLACK BRUCE 2nd 2764, f 24/5/69, s Blaaven Black Gerald, d Bendinine Black Betty 25th.
382 Davison, S. & A. & J., BLAAVEN BLACK JOE 3rd 2773, f 17/7/69, s Bendinine Black Sambo 18th, d Toolleen Black Ann.
3-383 Hamblin, J. & C.
2-384 Hamblin, N. A., & Sons.

30. SOW AND LITTER (Sow any age), suckling her own litter of not less than 8 pigs, which must be over 4 weeks and not over 8 weeks old on 15th September. Particulars concerning the name of the sow, the litter and the sire of the litter may be shown on the entry form, or forwarded to the Director by the 31st August. Entry fee, \$4.25; R.A.S. of V. Members, \$3.25.

- 1-385 Davison, J. B. & J. M.
2-386 Davison, J. B. & J. M.
387 Davison, S. & A. & J.
388 Davison, S. & A. & J.

31. SOW, 12 months old or over.

- C-389 Chappel, R. J., EVERBLOOME BLACK ANN 19th 2550, f 7/8/66, s Toolleen General, d Silverlake Black Ann 1st.
390 Davison, S. & A. & J., TOOLLEEN BLACK ANN 14th 2785, f 11/8/68, bred by J. & C. Hamblin, s Everbloome General 18th, d Toolleen Black Ann.
1-391 Hamblin, J. & C., TARWIN JOAN 14th 2483, f 17/7/65, bred by D. N. & E. J. Thompson, s Fairview Vale Hopeful 2nd, d Fairview Vale Joan 11th.
2-392 Hamblin, N. A., & Sons, FAIRVIEW VALE PRINCESS 27th 2354, f 26/3/65, s Everbloome Mischief 7th, d Fairview Vale Princess 25th.

32. SOW, under 12 months and over 9 months old.

- 393 Chappel, R. J., EVERBLOOME BUSY MAID 58th 2721, f 26/9/68, s Everbloome General 20th, d Mountley Busy Maid 46th.
3-394 Chappel, R. J., EVERBLOOME BUSY MAID 59th 2722, f 26/9/68, s Everbloome General 20th, d Mountley Busy Maid 46th.
2-395 Davison, J. B. & J. M., BENDININE BLACK CAROL 51st 2766, f 11/10/68, s Blaaven Black Brutus 10th, d Bendinine Black Carol 11th.
396 Hamblin, J. & C., TOOLLEEN JOAN 10th 2734, f 15/10/68, s Toolleen Mischief 23rd, d Tarwin Joan 14th.
1-397 Hamblin, J. & C., TOOLLEEN JOAN 11th 2735, f 15/10/68, s Toolleen Mischief 23rd, d Tarwin Joan 14th.

33. Sow, over 6 months and not over 9 months old.

- 2-398 Chappel, R. J., EVERBLOOME BLACK LADY 15th 2727, f 25/12/68, s Everbloome General 18th, d Toolleen Black Lady 13th.

- 1-399 Chappel, R. J., EVERBLOOME BLACK LADY 17th 2728, f 25/12/68, s Everbloome General 18th, d Toolleen Black Lady 13th.
4-400 Davison, J. B. & J. M., BENDININE BLACK BETTY 28th 2762, f 24/1/69, s Bendinine Black Herbert 3rd, d Bendinine Black Betty 6th.
401 Davison, J. B. & J. M., BENDININE BLACK BETTY 31st 2763, f 24/1/69, s Bendinine Black Herbert 3rd, d Bendinine Black Betty 6th.
402 Davison, S. & A. & J., BLAAVEN BLACK ANN 2769, f 16/1/69, s Toolleen Black Jack, d Toolleen Black Ann.
403 Davison, S. & A. & J., BLAAVEN BLACK ANN 3rd 2774, f 9/3/69, s Blaaven Black Gerald, d Toolleen Black Ann 5th.
404 Hamblin, J. & C., EVERBLOOME BLACK LADY 16th 2775, f 25/12/68, bred by R. J. Chappel, s Everbloome General 18th, d Toolleen Black Lady 13th.
3-405 Hamblin, J. & C., EVERBLOOME BLACK LADY 18th 2776, f 25/12/68, bred by R. J. Chappel, s Everbloome General 18th, d Toolleen Black Lady 13th.

CLASS

34. SOW, over 4 months and not over 6 months old.

- 406 Chappel, R. J., EVERBLOOME BLACK ANN 92nd 2753, f 4/4/69, s Everbloome Mischief 23rd, d Everbloome Black Ann 19th.
3-407 Chappel, R. J., EVERBLOOME BLACK ANN 93rd 2754, f 4/4/69, s Everbloome Mischief 23rd, d Everbloome Black Ann 19th.
408 Hamblin, J. & C., TOOLLEEN KITTI KITTI 6th 2782, f 25/4/69, s Fairview Vale Black Prince 452nd, d Fairview Vale Kitti Kitti.
2-409 Hamblin, J. & C., TOOLLEEN POLLY 3rd 2783, f 25/4/69, s Fairview Vale Black Prince 452nd, d Fairview Vale Princess 501st.
1-410 Hamblin, N. A., & Sons, FAIRVIEW VALE PRINCESS 548th 2778, f 17/3/69, s Fairview Vale Black Prince 385th, d Fairview Vale Princess 27th.
411 Hamblin, N. A., & Sons, FAIRVIEW VALE PRINCESS 549th 2779, f 17/3/69, s Fairview Vale Black Prince 385th, d Fairview Vale Princess 27th.

35. SOW, 4 months old or under.

- 4-412 Chappel, R. J., EVERBLOOME BLACK LADY 20th L.R., f 1/6/69, s Everbloome Black Luke 3rd 2646, d Toolleen Black Lady 13th.
413 Chappel, R. J., EVERBLOOME BLACK LADY 21st L.R., f 1/6/69, s Everbloome Black Luke 3rd, d Toolleen Black Lady 13th.
414 Davison, J. B. & J. M., BENDININE BLACK BABS 17th 2761, f 1/6/69, s Blaaven Black Gerald, d Bendinine Black Babs 13th.
415 Davison, J. B. & J. M., BENDININE BLACK BETTY 32nd 2765, f 24/5/69, s Blaaven Black Gerald, d Bendinine Black Betty 25th.
416 Davison, S. & A. & J., BLAAVEN BLACK ANN 7th 2771, f 17/7/69, s Bendinine Black Sambo 18th, d Toolleen Black Ann.
417 Davison, S. & A. & J., BLAAVEN BLACK ANN 8th 2772, f 17/7/69, s Bendinine Black Sambo 18th, d Toolleen Black Ann.
1-418 Hamblin, J. & C.
419 Hamblin, J. & C.
2-420 Hamblin, N. A., & Sons.
3-421 Hamblin, N. A., & Sons.

36. *GROUP PRIZES. Breeders' Group, consisting of one boar and two sows (any age) bred and owned by exhibitor; to be selected from exhibits in general classes. Prizes: \$10, \$6, \$2. Entry fee, \$4.25; R.A.S. of V. Members, \$2.25.

- 1-422 Chappel, R. J.
423 Davison, J. B. & J. M.
2-424 Hamblin, J. & C.
2-425 Hamblin, N. A., & Sons.

CHAMPION PRIZES

- JUNIOR CHAMPION LARGE BLACK BOAR, 9 months old or under—Society's Rosette.
JUNIOR RESERVE CHAMPION LARGE BLACK BOAR—Society's Rosette.
379 CHAMPION LARGE BLACK BOAR, any age—Society's Rosette.
369

LARGE BLACKS—WESSEX SADDLEBACKS

RESERVE CHAMPION LARGE BLACK BOAR—

374 Society's Rosette.

JUNIOR CHAMPION LARGE BLACK SOW, 9

399 months old or under—Society's Rosette.

JUNIOR RESERVE CHAMPION LARGE BLACK

410 SOW—Society's Rosette.

CHAMPION LARGE BLACK SOW, any age—

391 Society's Rosette.

RESERVE CHAMPION LARGE BLACK SOW—

392 Society's Rosette.

SPECIAL ROSETTES will be presented by THE AUSTRALIAN PIG SOCIETY (FEDERAL COUNCIL) for the Best Large Black Boar and the Best Large Black Sow, if not less than three exhibitors compete.

A SILVER SPOON, donated by THE NATIONAL PIG BREEDERS' ASSOCIATION (England), will be awarded to the exhibitor of the Best Large Black Pig, provided at least eight entries compete. If less than eight entries compete, the Spoon may still be awarded if the Judge is satisfied that the competition between the exhibitors warrants the award.

Section 55 — Wessex Saddlebacks

Judge: L. RICHARDS, Esq.

Associate Judge: A. TWITE, Esq.

Stewards: N. W. ANDERSON, Esq.
R. G. GREY, Esq.

Entry fee, \$4.25; R.A.S. of V. Members, \$2.25; unless otherwise stated. (This includes 25c levy requested by the Australian Pig Society (Victorian Branch).)

CLASS

37. BOAR, 12 months old or over.

- 3- 426 Adams, N. S., WATERLOO SATELLITE WONDER 6634, f 16/5/65, bred by C. J. & D. J. Toner, s Waterloo Satellite, d Carrisbrooke Lady Charlotte 2nd.
- 2- 427 Bell, P. E. & R. E., ROTIFF CEDRIC 92nd 7380, f 11/2/67, s Waterloo Sir Cedric 13th, d Windrest Butterfly 2nd.
- 428 Caulfield Grammar School, WINDREST GOOD PICK 7642, f 9/2/68, bred by Dr. A. R. Haywood, s Windrest Dusty, d Windrest Wendy.
- 1- 429 Hore, Geoffrey E., ELMAR LANCE 7193, f 9/1/67, s Cuming Oscar's Lance, d Cuming Lock's Charlotte 5th.
- 430 Toner, C. J. & D. J., WATERLOO SIR CEDRIC 12th 6636, f 19/11/64, s Carrisbrooke Sir Cedric 1st, d Waterloo Dianne 10th.

38. BOAR, under 12 months and over 9 months old.

- 3- 431 Adams, N. S., NORLEAN WONDER 8th 7980, f 3/12/68, s Waterloo Satellite Wonder, d Norlean Shirley 23rd.
- 432 Bell, P. E. & R. E., ROTIFF CEDRIC 249th 7911, f 15/11/68, s Rotiff Cedric 92nd, d Rotiff Proud Lady 53rd.
- VHC- 433 Caulfield Grammar School, CUMING MELBA'S SATELLITE 2nd 7847, f 18/9/68, s Waterloo Satellite 119th, d Cuming Lock's Melba 2nd.
- 2- 434 Hore, Geoffrey E., ELMAR LANG 198th 7900, f 23/11/68, s Elmar Lang, d Greylight Lady Sundawn.
- 435 Hore, Geoffrey E., ELMAR LANG 201st 7899, f 25/11/68, s Elmar Lang, d Greylight High Sunset 3rd.
- 1- 436 Toner, C. J. & D. J., WATERLOO SIR CEDRIC 78th 7839, f 9/10/68, s Waterloo Sir Cedric 12th, d Waterloo Jill 80th.

CLASS

39. BOAR, over 6 months and not over 9 months old.

- 437 Adams, N. S., NORLEAN JUMBO 7981, f 8/2/69, s Waterloo Satellite Wonder, d Windrest Sweetness 2nd.
- 438 Bell, P. E. & R. E., ROTIFF WONDER 275th 7967, f 14/3/69, s Norlean Wonder 4th, d Rotiff Fair Lady 167th.
- 439 Caulfield Grammar School, CUMING DOREEN'S PICK 7937, f 22/1/69, s Windrest Good Pick, d Greylight Wonder Doreen 7th.
- 440 Hore, Geoffrey E., ELMAR DORSUN 217th 7896, f 5/1/69, s Greylight Dorsun, d Elmar Lola.
- 441 Toner, C. J. & D. J., WATERLOO SATELLITE 184th 7834, f 17/12/68, s Waterloo Satellite, d Killdare Fay.
- 442 Toner, C. J. & D. J., WATERLOO SIR CEDRIC 86th 7916, f 11/1/69, s Waterloo Sir Cedric 12th, d Douglas Park Polly.
- 443 Unthank, J. E., & Sons, WINTERSET DARKY 2nd 7994, f 18/12/68, s Cuming Oscar's Prince 3rd, d Winterset Fiona 5th.
- 444 Van Der Meyden, G. & M., FOREST HILL ALAIN 7996, f 8/3/69, s Windrest Joker, d Forest Hill Daisy Mae.
- 445 Van Der Meyden, G. & M., FOREST HILL GREGOR 7997, f 8/3/69, s Windrest Joker, d Forest Hill Daisy Mae.
- 446 Zahra, A. & M., BUN-BEE PILOT 15th 7940, f 2/2/69, s Greylight Sky Pilot 4th, d Greylight Sunset 31st.

40. BOAR, over 4 months and not over 6 months old.

- 447 Adams, N. S., NORLEAN WONDER 9th 7984, f 26/4/69, s Waterloo Satellite Wonder, d Norlean Shirley 21st.
- 448 Adams, N. S., NORLEAN WONDER 10th 7978, f 26/4/69, s Waterloo Satellite Wonder, d Norlean Shirley 21st.
- 449 Bell, P. E. & R. E., ROTIFF CEDRIC 295th 7970, f 12/5/69, s Rotiff Cedric 92nd, d Windrest Butterfly.
- 450 Bell, P. E. & R. E., ROTIFF CEDRIC 296th 7971, f 12/5/69, s Rotiff Cedric 92nd, d Windrest Butterfly.
- 451 Caulfield Grammar School, CUMING CHARLOTTE'S SATELLITE 7929, f 9/4/69, s Waterloo Satellite 119th, d Cuming Lady Charlotte.
- 452 Hore, Geoffrey E.
- 453 Hore, Geoffrey E.
- 454 Toner, C. J. & D. J., WATERLOO SABRINA SUN 7921, f 18/4/69, s Greylight High Sun 22nd, d Waterloo Sabrina.
- 455 Toner, C. J. & D. J., WATERLOO SABRINA SUN 4th 8024, f 18/4/69, s Greylight High Sun 22nd, d Waterloo Sabrina.
- 456 Unthank, J. E., & Sons, WINTERSET MELBA'S PRINCE 7993, f 10/4/69, s Winterset Darcy, d Cuming Melba's Charlotte.
- 457 Van Der Meyden, G. & M., FOREST HILL ALEX 7999, f 26/3/69, s Windrest Joker, d Forest Hill Suzanne.
- 458 Van Der Meyden, G. & M., FOREST HILL TONY 7998, f 22/4/69, s Windrest Joker, d Forest Hill Lorna.
- 459 Zahra, A. & M., BUN-BEE PILOT 17th 8020, f 17/3/69, s Greylight Sky Pilot 4th, d Greylight Doreen 98th.
- 460 Zahra, A. & M., BUN-BEE PILOT 18th 8021, f 17/3/69, s Greylight Sky Pilot 4th, d Greylight Doreen 98th.

41. BOAR, 4 months old or under.

- 461 Adams, N. S., NORLEAN WONDER 11th 7975, f 20/5/69, s Waterloo Satellite Wonder, d Norlean Shirley 11th.
- 462 Bell, P. E. & R. E., ROTIFF CEDRIC 311th L.R., f 17/5/69, s Rotiff Cedric 92nd, d Rotiff Proud Lady 53rd.
- 463 Bell, P. E. & R. E., ROTIFF CEDRIC 312th L.R., f 17/5/69, s Rotiff Cedric 92nd, d Rotiff Proud Lady 53rd.
- 464 Caulfield Grammar School, CUMING MELBA'S SATELLITE 3rd L.R., f 18/5/69, s Waterloo Satellite 119th, d Cuming Oscar's Melba.
- 465 Haywood, Dr. A. R., WINDREST HOPEFUL L.R., f 17/5/69, s Norlean Wonder 6th, d Windrest Lively Lady.

WESSEX SADDLEBACKS

- 1-466 Hore, Geoffrey E.
467 Hore, Geoffrey E.
3-468 Toner, C. J. & D. J., WATERLOO SIR CEDRIC 92nd L.R., f 6/6/69, s Waterloo Sir Cedric 12th, d Killdare Fay.
469 Unthank, J. E., & Sons, WINTERSET BEVAN 3rd L.R., f 6/6/69, s Winterset Darky, d Cuming Lock's Lass 4th.
470 Van Der Meyden, G. & M., FOREST HILL PAUL L.R., f 17/5/69, s Waterloo Satellite 156th, d Windrest Beatrice.
471 Van Der Meyden, G. & M., FOREST HILL PETER L.R., f 17/5/69, s Waterloo Satellite 156th, d Windrest Beatrice.
472 Zahra, A. & M., BUN-BEE ALEC 19th 8014, f 19/5/69, s Wambo Mia Alec, d Bun-Bee Sunset 2nd.
473 Zahra, A. & M., BUN-BEE ALEC 21st 8015, f 19/5/69, s Wambo Mia Alec, d Bun-Bee Sunset 2nd.

CLASS

42. **SOW AND LITTER** (Sow any age), suckling her own litter of not less than 8 pigs, which must be over 4 weeks and not over 8 weeks old on 15th September. Particulars concerning the name of the sow, the litter and the sire of the litter may be shown on the entry form, or forwarded to the Director by the 31st August. Entry fee, \$4.25; R.A.S. of V. Members, \$3.25.

- 2-474 Adams, N. S.
475 Adams, N. S.
476 Caulfield Grammar School, GREYLIGHT WONDER DOREEN 7th 7574, f 3/3/68, bred by Mrs. W. S. Douglas, s Greylight Wonder 9th, d Greylight Doreen 89th.
477 Haywood, Dr. A. R.
3-478 Hore, Geoffrey E., WATERLOO JILL 107th 7698, f 22/7/67, bred by C. J. & D. J. Toner, s Waterloo Sir Cedric 12th, d Waterloo Jill 35th.
1-479 Toner, C. J. & D. J., WATERLOO DELILAH 7604, f 29/1/68, s Waterloo Sir Cedric 12th, d Killdare Fay, litter f 22/7/69, s Waterloo Satellite.
4-480 Unthank, J. E., & Sons, WINTERSET DONNA 3rd 7991, f 16/8/68, s Cuming Oscar's Prince 3rd, d Cuming Lock's Lass 4th, litter f 28/7/69, s Boobyella Luckie.

43. **SOW, 12 months old or over.**

- 3-481 Adams, N. S., KILLDARE DOT 6496, f 30/9/64, bred by R. H. & R. R. Jurgensen, s Killdare Arthur, d Nioka Jean.
VHC-482 Bell, P. E. & R. E., ROTIFF PROUD LADY 53rd 7377, f 15/7/66, s Waterloo Cedric 13th, d Cuming Lock's Lass 5th.
483 Caulfield Grammar School, GREYLIGHT LADY MARY 7725, f 16/9/67, bred by Mrs. W. S. Douglas, s Carrisbrooke Sir Charles, d Greylight Mary 55th.
1-484 Haywood, Dr. A. R., WINDREST LIVELY LADY 7629, f 9/2/68, s Windrest Dusty, d Windrest Wendy.
2-485 Hore, Geoffrey E., GREYLIGHT HIGH SUNSET 3rd 7583, f 3/11/67, bred by Mrs. W. S. Douglas, s Greylight High Sun 9th, d Greylight Lady Sunset 4th.
486 Toner, C. J. & D. J., WATERLOO DELILAH 2nd 7605, f 29/1/68, s Waterloo Sir Cedric 12th, d Killdare Fay.
VHC-487 Van Der Meyden, G. & M., FOREST HILL ROSE 7790, f 8/6/68, s Waterloo Satellite 156th, d Windrest Beatrice.

44. **SOW, under 12 months and over 9 months old.**

- 488 Adams, N. S., NORLEAN SHIRLEY 60th 7979, f 3/12/68, s Waterloo Satellite Wonder, d Norlean Shirley 23rd.
2-489 Bell, P. E. & R. E., ROTIFF BRENICE 269th 8025, f 20/11/68, s Norlean Wonder 4th, d Windrest Brenice.
490 Bell, P. E. & R. E., ROTIFF FAIR LADY 225th 7964, f 25/9/68, s Rotiff Cedric 92nd, d Rotiff Fair Lady 116th.
491 Caulfield Grammar School, CUMING MELBA'S CHARLOTTE 3rd 7934, f 18/10/68, s Cuming Melba's Lock 3rd, d Cuming Oscar's Charlotte.

- 492 Caulfield Grammar School, CUMING SATEL-LITE'S MELBA 7932, f 18/9/68, s Waterloo Satellite 119th, d Cuming Lock's Melba 2nd.
VHC-493 Hore, Geoffrey E., ELMAR CARL-LASS 2nd 7824, f 19/9/68, s Corilla Carl 7th, d Cuming Lock's Lass 6th.
1-494 Hore, Geoffrey E., ELMAR SUNDOWN SUE 7904, f 23/11/68, s Elmar Lang, d Greylight Lady Sundawn.
3-495 Toner, C. J. & D. J., WATERLOO JILL 138th 7842, f 9/10/68, s Waterloo Sir Cedric 12th, d Waterloo Jill 80th.
VHC-496 Toner, C. J. & D. J., WATERLOO JILL 140th 7920, f 9/10/68, s Waterloo Sir Cedric 12th, d Waterloo Jill 80th.

CLASS

45. **SOW, over 6 months and not over 9 months old.**

- 497 Adams, N. S., NORLEAN WENDY 7982, f 8/2/69, s Waterloo Satellite Wonder, d Windrest Sweetness 2nd.
4-498 Adams, N. S., NORLEAN WENDY 2nd 7983, f 8/2/69, s Waterloo Satellite Wonder, d Windrest Sweetness 2nd.
499 Bell, P. E. & R. E., ROTIFF FAIR LADY 280th 7968, f 14/3/69, s Norlean Wonder 4th, d Rotiff Fair Lady 167th.
4-500 Bell, P. E. & R. E., ROTIFF FAIR LADY 282nd 7969, f 14/3/69, s Norlean Wonder 4th, d Rotiff Fair Lady 167th.
501 Caulfield Grammar School, CUMING PICK'S DOREEN 7938, f 22/1/69, s Windrest Good Pick, d Greylight Wonder Doreen 7th.
502 Hore, Geoffrey E., ELMAR CHARLOTTE'S LALITA 8006, f 30/12/68, s Elmar Laurance, d Cuming Lock's Charlotte 5th.
2-503 Hore, Geoffrey E., ELMAR CHARLOTTE'S LAURETTA 7894, f 30/12/68, s Elmar Laurance, d Cuming Lock's Charlotte 5th.
1-504 Toner, C. J. & D. J., WATERLOO FAY 23rd 7918, f 17/12/68, s Waterloo Satellite, d Killdare Fay.
3-505 Toner, C. J. & D. J., WATERLOO FAY 27th 7919, f 17/12/68, s Waterloo Satellite, d Killdare Fay.
506 Unthank, J. E., & Sons, WINTERSET DEBORAH 2nd 7995, f 18/12/68, s Cuming Oscar's Prince 3rd, d Winterset Fiona 5th.
507 Van Der Meyden, G. & M., FOREST HILL LILY 7788, f 18/12/68, s Waterloo Satellite 156th, d Douglas Park Lorna.
VHC-508 Van Der Meyden, G. & M., FOREST HILL LULU 7789, f 18/12/68, s Waterloo Satellite 156th, d Douglas Park Lorna.
509 Zahra, A. & M., BUN-BEE SUNSET 21st 7942, f 2/2/69, s Greylight Sky Pilot 4th, d Greylight Sunset 31st.

46. **SOW, over 4 months and not over 6 months old.**

- 510 Adams, N. S., NORLEAN SHIRLEY 61st 7976, f 26/4/69, s Waterloo Satellite Wonder, d Norlean Shirley 21st.
511 Adams, N. S., NORLEAN SHIRLEY 62nd 7977, f 26/4/69, s Waterloo Satellite Wonder, d Norlean Shirley 21st.
512 Bell, P. E. & R. E., ROTIFF FAIR LADY 286th 7966, f 2/4/69, s Rotiff Cedric 92nd, d Rotiff Fair Lady 116th.
513 Bell, P. E. & R. E., ROTIFF FAIR LADY 287th 7908, f 2/4/69, s Rotiff Cedric 92nd, d Rotiff Fair Lady 116th.
VHC-514 Caulfield Grammar School, CUMING SATEL-LITE'S CHARLOTTE 7931, f 9/4/69, s Waterloo Satellite 119th, d Cuming Lady Charlotte.
515 Caulfield Grammar School, CUMING SATEL-LITE'S CHARLOTTE 2nd 7936, f 10/4/69, s Waterloo Satellite 119th, d Cuming Oscar's Charlotte.
3-516 Hore, Geoffrey E.
517 Hore, Geoffrey E.
518 Toner, C. J. & D. J., WATERLOO SABRINA 2nd 7922, f 18/4/69, s Greylight High Sun 22nd, d Waterloo Sabrina.
519 Toner, C. J. & D. J., WATERLOO SABRINA 3rd 7923, f 18/4/69, s Greylight High Sun 22nd, d Waterloo Sabrina.
4-520 Unthank, J. E., & Sons, WINTERSET MELBA 7992, f 10/4/69, s Winterset Darky, d Cuming Melba's Charlotte.

WESSEX SADDLEBACKS—LANDRACE

- 521 Van Der Meyden, G. & M., FOREST HILL LYNNETTE 8008, f 22/4/69, s Windrest Joker, d Forest Hill Lorna.
 522 Van Der Meyden, G. & M., FOREST HILL SALLY 8009, f 26/3/69, s Windrest Joker, d Forest Hill Suzanne.
 523 Zahra, A. & M., BUN-BEE DOREEN 22nd 8019, f 17/3/69, s Greylight Sky Pilot 4th, d Grey-light Doreen 98th.

CLASS

47. SOW, 4 months old or under.

- 2-524 Adams, N. S., WINDREST PET L.R., f 17/5/69, bred by Dr. A. R. Haywood, s Norlean Wonder 6th, d Windrest Lively Lady.
 525 Adams, N. S., WINDREST PET 2nd L.R., f 17/5/69, bred by Dr. A. R. Haywood, s Norlean Wonder 6th, d Windrest Lively Lady.
 4-526 Bell, P. E. & R. E., ROTIFF PROUD LADY 315th L.R., f 17/5/69, s Rotiff Cedric 92nd, d Rotiff Proud Lady 53rd.
 527 Bell, P. E. & R. E., ROTIFF PROUD LADY 316th L.R., f 17/5/69, s Rotiff Cedric 92nd, d Rotiff Proud Lady 53rd.
 528 Caulfield Grammar School, CUMING SATEL-LITE'S MARY 7988, f 15/6/69, s Waterloo Satellite 119th, d Greylight Lady Mary.
 529 Caulfield Grammar School, CUMING SATEL-LITE'S MELBA 3rd 7987, f 18/5/69, s Waterloo Satellite 119th, d Cumming Oscar's Melba.
 530 Haywood, Dr. A. R., WINDREST FAITH L.R., f 17/5/69, s Norlean Wonder 6th, d Windrest Lively Lady.
 531 Haywood, Dr. A. R., WINDREST MARIANN FAITHFUL L.R., f 17/5/69, s Norlean Wonder 6th, d Windrest Lively Lady.
 HC-532 Hore, Geoffrey E.
 3-533 Hore, Geoffrey E.
 534 Toner, C. J. & D. J., WATERLOO FAY 29th L.R., f 6/6/69, s Waterloo Sir Cedric 12th, d Kildare Fay.
 VHC-535 Toner, C. J. & D. J., WATERLOO FAY 30th L.R., f 6/6/69, s Waterloo Sir Cedric 12th, d Kildare Fay.
 536 Unthank, J. E., & Sons, WINTERSET DONNA 4th L.R., f 6/6/69, s Winterset Darky, d Cum-ing Lock's Lass 4th.
 537 Unthank, J. E., & Sons, WINTERSET DONNA 5th L.R., f 6/6/69, s Winterset Darky, d Cum-ing Lock's Lass 4th.
 538 Van Der Meyden, G. & M., FOREST HILL BE-LINDA L.R., f 17/5/69, s Waterloo Satellite 156th, d Windrest Beatrice.
 539 Van Der Meyden, G. & M., FOREST HILL BETTY L.R., f 17/5/69, s Waterloo Satellite 156th, d Windrest Beatrice.
 540 Zahra, A. & M., BUN-BEE SUNSET 24th 8016, f 19/5/69, s Wambo Mia Alec, d Bun-Bee Sunset 2nd.
 541 Zahra, A. & M., BUN-BEE SUNSET 29th 8018, f 28/5/69, s Wambo Mia Alec, d Bun-Bee Sunset 3rd.

48. GROUP PRIZES, Breeders' Group, con-sisting of one boar and two sows (any age) bred and owned by exhibitor; to be selected from exhibits in general classes. Prizes: \$10, \$6, \$2. Entry fee, \$4.25; R.A.S. of V. Members, \$2.25.

- 542 Adams, N. S.
 543 Caulfield Grammar School.
 3-544 Hore, Geoffrey E.
 545 Hore, Geoffrey E.
 546 Toner, C. J. & D. J.
 2-547 Toner, C. J. & D. J.
 548 Unthank, J. E., & Sons.
 549 Van Der Meyden, G. & M.

CHAMPION PRIZES

JUNIOR CHAMPION WESSEX SADDLEBACK

441 BOAR, 9 months old or under—Society's Rosette.

JUNIOR RESERVE CHAMPION WESSEX

452 SADDLEBACK BOAR—Society's Rosette.

CHAMPION WESSEX SADDLEBACK BOAR, any

429 age—Society's Rosette.

RESERVE CHAMPION WESSEX SADDLEBACK

441 BOAR—Society's Rosette.

JUNIOR CHAMPION WESSEX SADDLEBACK

513 SOW, 9 months old or under—Society's Rosette.

JUNIOR RESERVE CHAMPION WESSEX

517 SADDLEBACK SOW—Society's Rosette.

CHAMPION WESSEX SADDLEBACK SOW, any

479 age—Society's Rosette.

RESERVE CHAMPION WESSEX SADDLEBACK

484 SOW—Society's Rosette.

SPECIAL ROSETTES will be presented by THE AUSTRALIAN PIG SOCIETY (FEDERAL COUNCIL) for the Best Wessex Saddleback Boar and the Best Wessex Saddleback Sow, if not less than three exhibitors compete.

479 A SILVER SPOON, donated by THE NATIONAL PIG BREEDERS' ASSOCIATION (England) will be awarded to the exhibitor of the Best Wessex Saddleback Pig, provided at least eight entries compete. If less than eight entries compete, the Silver Spoon may still be awarded if the Judge is satisfied that the competition between the exhibitors warrants the award.

Section 56— Landrace

Judge: K. C. KERLEY, Esq.
 Associate Judge: J. W. McAULIFFE, Esq.
 Stewards: C. T. HARRISON, Esq.
 P. D. CRANWELL, Esq.

Entry fee, \$4.25; R.A.S. of V. Members, \$2.25; unless otherwise stated. (This includes 25c levy requested by the Australian Pig Society (Victorian Branch).)

CLASS

49. BOAR, 12 months old or over.

- 550 Chappel, R. J., EVERBLOOME SEA BIRD 2nd 16000, f 18/5/68, s Lynangra Sea Bird 261st, d Everbloom Sally 36th.
 551 Collins, G. & P., MERRIGRANGE EROS 45th 15582, f 8/1/68, s Merrigrange Eros 3rd, d Merrigrange Ripa 6th.
 2-552 Cook, R. F. & P. B., KARYRIE GRACE'S EROT 12th 16709, f 1/2/68, s Loddon Vale June's Dexter, d Karyrie Grace 14th.
 3-553 Hamblin, N. A., & Sons, BRIMDOLY TROOPER 2nd 14681, f 18/12/67, s Brimdoly Ranger 20th, d Brimdoly Tulip 17th.
 554 Lienert, E. K., LYNANGRA WINDFREUX 209th 13275, f 1/10/66, s Turua Pride, d Lynangra Light Fingers 21st.
 555 Turner, A. & M., GLENOLA CLEOPATRA'S EROS 4th 12723, f 14/6/66, s Champion Glenola Bessie's Eros 2nd, d Glenola Juno's Cleopatra.

50. BOAR, under 12 months and over 9 months old.

- 556 Butler, R. M. & W. J., LODDON VALE JUNE'S MURRAY 7th 16683, f 8/10/68, s Nangaringa Jack Murray 700th, d Loddon Vale Erot's June.
 557 Butler, R. M. & W. J., LODDON VALE JUNE'S MURRAY 11th 16684, f 8/10/68, s Nangaringa Jack Murray 700th, d Loddon Vale Erot's June.
 558 Collins, G. & P., MERRIGRANGE EROS 114th 16654, f 25/11/68, s Merrigrange Eros 5th, d Merrigrange Ripa 6th.
 559 Collins, G. & P., MERRIGRANGE KING 144th 16657, f 20/11/68, s Merrigrange King 141st, d Merrigrange Ripa 12th.
 560 Cook, R. F. & P. B., KARYRIE GREAT HOPE 4th 16713, f 29/11/68, s Wodalla Great Hope 915th, d Glenroy Royal 186th.

LANDRACE

- 561 Cook, R. F. & P. B., KARYRIE GREAT HOPE 5th 16714, f 29/11/68, s Wodalla Great Hope 915th, d Glenroy Royal 186th.
- 562 Hamblin, N. A., & Sons, FAIRVIEW VALE PROMISE 408th 16804, f 8/11/68, s Rondel Royal Promise 13th, d Fairview Vale Linda 355th.
- 563 Hamblin, N. A., & Sons, FAIRVIEW VALE PROMISE 410th 16805, f 8/11/68, s Rondel Royal Promise 13th, d Fairview Vale Linda 355th.
- 564 Lienert, E. K., FAIRVILLE RINGO 251st 16180, f 14/10/68, bred by B. D. & J. B. Cooke, s Fairville Ringo 229th, d Fairville Model 104th.
- 3-565 Lienert, E. K., LYNANGRA ZIEMA 427th 16540, f 12/11/68, s Lynangra Ziema 278th, d Lynangra Stellar Belle 286th.
- 2-566 McDonald, D. H., BRIMDOLY DENIS 10th 16740, f 28/9/68, s Brimdoly Martin 2nd, d Brimdoly Polly 18th.

CLASS

51. BOAR, over 6 months and not over 9 months old.

- 3-567 Butler, R. M. & W. J., LODDON VALE DORA'S PROMISE 8th 16681, f 11/1/69, s Wodalla Promise 980th, d Loddon Vale Dora 52nd.
- 1-568 Butler, R. M. & W. J., LODDON VALE JAN'S PROMISE 8th 16687, f 4/1/69, s Wodalla Promise 980th, d Loddon Vale Jan 3rd.
- 569 Chappel, R. J., EVERBLOOME EROS 46th 16379, f 18/12/68, s Merrigrange Eros 43rd, d Everbloomie Sally 36th.
- H/C-570 Chappel, R. J., KARYRIE DENNIS 16717, f 10/1/69, bred by R. F. & P. B. Cook, s Brimdoly Denis 3rd, d Karyrie Jessie.
- 571 Collins, G. & P., MERRIGRANGE EROS 132nd 16707, f 16/12/68, s Merrigrange Eros 45th, d Merrigrange Ripa 14th.
- 2-572 Collins, G. & P., MERRIGRANGE EROS 154th 16650, f 4/1/69, s Everbloomie Eros, d Lynangra Ripa.
- 4-573 Cook, R. F. & P. B., KARYRIE GREAT 8th 16728, f 1/2/69, s Wodalla Great Hope 915th, d Lynangra Pompelia 235th.
- 574 Cook, R. F. & P. B., KARYRIE GREAT 11th 16729, f 1/2/69, s Wodalla Great Hope 915th, d Lynangra Pompelia 235th.
- 575 Hamblin, N. A., & Sons, FAIRVIEW VALE PROMISE 417th 16807, 24/12/68, s Rondel Royal Promise 13th, d Fairview Vale Linda 378th.
- 576 Hamblin, N. A., & Sons, FAIRVIEW VALE PROMISE 418th 16808, f 24/12/68, s Rondel Royal Promise 13th, d Fairview Vale Linda 378th.
- VHC-577 Lienert, E. K., LYNANGRA RAIN LOVER 444th 16532, f 25/2/69, s Kevindale Joseph 7th, d Lynangra Cheong Sam 320th.
- 578 Lienert, E. K., LYNANGRA WINDFREUX 440th 16732, f 2/2/69, s Lynangra Windfreux 352nd, d Lynangra Proud Miss 334th.
- 579 McDonald, D. H., BRIMDOLY TROOPER 10th 16746, f 18/12/68, s Brimdoly Martin 2nd, d Brimdoly Tulip 17th.
- 580 McDonald, D. H., BRIMDOLY TROOPER 11th 16747, f 18/12/68, s Brimdoly Martin 2nd, d Brimdoly Tulip 17th.
- 581 Steyne, Mrs. I. M., NILLERA JOSON 7th 16759, f 22/2/69, s Nillera Joson 6th, d Nillera Princess Sallina 2nd.
- 582 Steyne, Mrs. I. M., NILLERA SALLY'S PRINCE 4th 16758, f 25/2/69, s Nillera Sally's Prince, d Nillera Mandy 42nd.
52. BOAR, over 4 months and not over 6 months old.
- 4-583 Butler, R. M. & W. J., LODDON VALE JUNE'S MURRAY 12th L.R., f 23/4/69, s Nangaringa Jack Murray 700th, d Loddon Vale Erot's June.
- 584 Butler, R. M. & W. J., LODDON VALE JUNE'S MURRAY 13th L.R., f 23/4/69, s Nangaringa Jack Murray 700th, d Loddon Vale Erot's June.
- 585 Chappel, R. J., EVERBLOOME EROS 55th 16645, f 27/3/69, s Merrigrange Eros 50th, d Everbloomie Sally 55th.
- 586 Chappel, R. J., EVERBLOOME EROS 59th 16640, f 8/4/69, s Everbloomie Eros, d Everbloomie Sally.
- 587 Collins, G. & P., MERRIGRANGE EROS 176th 16693, f 12/4/69, s Merrigrange Eros 45th, d Merrigrange Glenda 52nd.
- 588 Collins, G. & P., MERRIGRANGE EROS 177th 16694, f 12/4/69, s Merrigrange Eros 45th, d Merrigrange Glenda 52nd.

- 589 Cook, R. F. & P. B., KARYRIE STATESMAN 6th 16711, f 20/3/69, s Karyrie Grace's Erot 12th, d Bettasfield Dora 1605th.
- 590 Cook, R. F. & P. B., KARYRIE STATESMAN 9th 16712, f 20/3/69, s Karyrie Grace's Erot 12th, d Bettasfield Dora 1605th.
- 591 Hamblin, N. A., & Sons.
- 592 Hamblin, N. A., & Sons.
- 593 Lienert, E. K., LYNANGRA RAIN LOVER 463rd 16734, f 10/4/69, s Kevindale Joseph 7th, d Northlea Royal 246th.
- 594 Lienert, E. K., LYNANGRA RAIN LOVER 465th 16735, f 10/4/69, s Kevindale Joseph 7th, d Northlea Royal 246th.
- 595 McDonald, D. H., BRIMDOLY AVON 11th 16748, f 18/3/69, s Northlea Royal Avon 2nd, d Everbloomie Sally 23rd.
- 596 McDonald, D. H., BRIMDOLY RINGO 32nd 16739, f 16/3/69, s Brimdoly Martin 2nd, d Brimdoly Daisy.
- 597 Steyne, Mrs. I. M., NILLERA SALLY'S PRINCE 5th 16756, f 17/3/69, s Nillera Sally's Prince, d Nillera Mandy 40th.
- 598 Steyne, Mrs. I. M., NILLERA SALLY'S PRINCE 6th 16757, f 17/3/69, s Nillera Sally's Prince, d Nillera Mandy 40th.
- 599 Zahra, A. & M., BUN-BEE EMBLEM 3rd 16821, f 2/4/69, s Kerriwen Emblem 27th, d Fairview Vale Glenice 321st.
- 600 Zahra, A. & M., BUN-BEE EMBLEM 5th 16822, f 2/4/69, s Kerriwen Emblem 27th, d Fairview Vale Glenice 321st.

CLASS

53. BOAR, 4 months old or under.

- 601 Collins, G. & P., MERRIGRANGE EROS 179th 16697, f 16/5/69, s Merrigrange Eros 45th, d Merrigrange Glenda 131st.
- 602 Collins, G. & P., MERRIGRANGE EROS 180th 16698, f 16/5/69, s Merrigrange Eros 45th, d Merrigrange Glenda 131st.
- 603 Cook, R. F. & P. B., KARYRIE JILLIAN'S HOPE 11th L.R., f 22/5/69, s Wodalla Great Hope 915th, d Karyrie Jillian.
- 604 Cook, R. F. & P. B., KARYRIE JILLIAN'S HOPE 12th L.R., f 22/5/69, s Wodalla Great Hope 915th, d Karyrie Jillian.
- 605 Hamblin, N. A., & Sons.
- 606 Hamblin, N. A., & Sons.
- 607 Lienert, E. K.
- 608 Lienert, E. K.

54. SOW AND LITTER (Sow any age), suckling her own litter of not less than 8 pigs, which must be over 4 weeks and not over 8 weeks old on 15th September. Particulars concerning the name of the sow, the litter and the sire of the litter may be shown on the entry form, or forwarded to the Director by the 31st August. Entry fee, \$4.25; R.A.S. of V. Members, \$3.25. NO ENTRY

55. SOW, 12 months old or over.

- 609 Chappel, R. J., EVERBLOOME SALLY 10345, f 3/7/64, s Ceduna Charlie 4th, d Cherdar Park Sally 12th.
- 610 Collins, G. & P., NANGARINGA QUEENIE 746th 13075, f 4/7/66, bred by R. M. Fogden, s Nangaringa Jack Murray 411th, d Ceduna Queenie 5th.
- 611 Hamblin, N. A., & Sons, FAIRVIEW VALE LINDA 312th 13443, f 10/4/67, s Nillera Erot 7th, d Fairview Vale Linda 25th.
- 612 Lienert, E. K., LYNANGRA PROUD MISS 240th 13399, f 16/3/67, s Turua Pride, d Lynangra Proud Miss 11th.
- 613 McDonald, D. H., BRIMDOLY MANDY 11377, f 20/6/64, s Nangaringa Jack Murray 5th, d Brimdoly Betsy 3rd.
- 614 Steyne, Mrs. I. M., NILLERA MANDY 40th 14921, f 5/10/66, s Nillera Joe 2nd, d Nillera Mandy 24th.

56. SOW, under 12 months and over 9 months old.

- 615 Butler, R. M. & W. J., LODDON VALE MURRAY'S JUNE 5th 16685, f 8/10/68, s Nangaringa Jack Murray 700th, d Loddon Vale Erot's June.