

CLASS

6. **SOW AND LITTER (Sow any age), suckling her own litter of not less than 8 pigs, which must be over 4 weeks and not over 8 weeks old on 15th September. Particulars concerning the name of the sow, the litter and the sire of the litter may be shown on the entry form, or forwarded to the Director by the 31st August. Entry fee, \$4.25, R.A.S. of V. Members, \$3.25.**

- 33 Allez, K. J., ALLCROFT MAUREEN 4th 67358 (23), f 25/6/69, bred by G. L. & D. Randall, s Johville Park Gregory, d Allcroft Maureen.
 34 McCrum, J. J., STRATHFIELD JULIE GAY 62776 (58), f 4/11/66, s Gwenbank Jedd 3rd, d Strathfield Julie.

7. **SOW, 12 months old or over.**

- 35 Allez, K. J., STRATHFIELD LADY RETURN 5th 66383 (56), f 5/2/69, bred by J. J. McCrum, s Lynjoleen Dunstan, d Strathfield Lady Return.
 36 Karsten, K. G., KIAWARRA WILGA 63478 (122), f 18/12/66, s Kiawarra Climax, d Kiawarra Jacaranda.
 37 Lienert, C. E., LYNJOLEEN AURORA 5th 66417 (220), f 18/12/68, s Lynjoleen Mario Milano, d Pittwater Annette 2nd.
 38 Oram, T. W., BEAU VIEW CLARE 56241 (242), f 2/2/63, bred by A. L. Ludwig & Sons, s Strathfield Climax 8th, d Tayfield Misting.

8. **SOW, under 12 months and over 9 months old.**

- 39 Karsten, K. G., KIAWARRA ANN MARIE L. R. (299), f 20/11/69, s Lynjoleen Lord Chester 3rd, d Kiawarra Bettsey.

- 40 Karsten, K. G., KIAWARRA ANN MARIE 2nd L. R. (296), f 20/11/69, s Lynjoleen Lord Chester 3rd, d Kiawarra Bettsey.
 41 Lienert, C. E., LYNJOLEEN SIRIKIT SUE 32nd 67754 (397), f 2/10/69, s Champion Lynjoleen Lord Astor 30th, d Wynhaven Sirikit 86th.
 42 Lienert, C. E., LYNJOLEEN SIRIKIT SUE 33rd L. R. (398), f 2/10/69, s Champion Lynjoleen Lord Astor 30th, d Wynhaven Sirikit 86th.
 43 McCrum, J. J., STRATHFIELD GAY RETURN 19th 67537 (119), f 15/10/69, s Strathfield Climax 11th, d Strathfield Julie Gay 4th.
 44 McCrum, J. J., STRATHFIELD MERMAID 3rd 67539 (126), f 2/11/69, s Strathfield Climax 11th, d Strathfield Mermaid 2nd.
 45 Oram, T. W., BANGERANG MARINA 17th 67527 (107), f 2/10/69, s Bangerang King 2nd, d Bangerang Marina 11th.
 46 Percy, R. H. & A. F., AMANA RIDGE DIANNE 3rd 67232 (27), f 21/9/69, s Lynjoleen Saigon Star 20th, d Hemswell Sue 22nd.
 47 Percy, R. H. & A. F., AMANA RIDGE DIANNE 6th 67767 (28), f 21/9/69, s Lynjoleen Saigon Star 20th, d Hemswell Sue 22nd.
 48 Whelpton, B., HEMSWELL ONYX 67726 (45), f 12/12/69, s Hemswell Playboy, d Hemswell Sue.

CLASS

9. **SOW, over 6 months and not over 9 months old.**

- 49 Henderson, Andrew J., CARRABERK SIRIKIT SHERRY 67267 (93), f 24/12/69, s Lynjoleen McTavish, d Lynjoleen Sirikit Sue.
 50 Karsten, K. G., KIAWARRA MINERVA 6th L. R. (1343), f 8/1/70, s Lynjoleen Dunstan, d Strathfield Minerva.
 51 Karsten, K. G., KIAWARRA MINERVA 7th L. R. (1345), f 8/1/70, s Lynjoleen Dunstan, d Strathfield Minerva.

BENDIGO
and
MELBOURNE

MAYFAIR
HAMS & BACON
COMPANY

Tops in all Sections.

Phones:

Bendigo 30611

Melb. 33 0451

“MAYFAIR” SHOWS THE WAY
for Quality

MAYFAIR — RIND ON AND RINDLESS MIDDLE RASHERS AND BREAKFAST RASHERS FOR A GOOD START TO THE DAY.

MAYFAIR — CANNED — COOKED — READY-TO-SERVE HAMS IN POPULAR SIZES 1½ LB., 2 LB., & 4 LB.

ENJOY OUR LATEST PRODUCTS

MAYFAIR BARBECUE PORK SAUSAGES

MAYFAIR OREGON HAM STEAKS

MAYFAIR SMALLGOODS FOR THAT QUICK & TASTY MEAL

ALL GOOD FOODSTORES STOCK MAYFAIR

BERKSHIRES—LARGE WHITES

- 52 Lienert, C. E., LYNJOLEEN AURORA 10th 67748 (556), f 27/12/69, s Woodwood Astor, d Lynjoleen Aurora 4th.
- 53 Lienert, C. E. LYNJOLEEN GAY ADELAIDE 67752 (438), f 18/12/69, s Lynjoleen Lord Chester 10th, d Lynjoleen Royal Adelaide.
- 54 McCrum, J. J., STRATHFIELD JULIE ANN 10th 67738 (135), f 18/12/69, s Strathfield Climax 11th, d Strathfield Julie Gay 3rd.
- 55 Oram, T. W., BANGERANG CLARE 3rd 67531 (143), f 3/1/70, s Bangerang King, d Beau View Clare.
- 56 Oram, T. W., BANGERANG MARILYN 3rd 67669 (136), f 1/1/70, s Bangerang Beau 2nd, d Bangerang Dawn 3rd.
- 57 Osborne, L. R., GREEN ISLE LAST ROSE 95th 67756 (53), f 28/12/69, s Green Isle Successful 50th, d Green Isle Last Rose 90th.
- 58 Osborne, L. R., GREEN ISLE LAST ROSE 96th 67757 (55), f 28/12/69, s Green Isle Successful 50th, d Green Isle Last Rose 90th.
- 59 Whelpton, B., HEMSWELL ASTER 67732 (48), f 14/3/70, s Lynjoleen Mark Apollo 2nd, d Hemswell Sue 8th.
- 60 Whelpton, B., HEMSWELL ASTER 2nd 67733 (49), f 14/3/70, s Lynjoleen Mark Apollo 2nd, d Hemswell Sue 8th.

CLASS

10. SOW, over 4 months and not over 6 months old.

- 61 Allez, K. J.
- 62 Allez, K. J.
- 63 Karsten, K. G., KIAWARRA JULIE ANN L. R. (384), f 4/4/70, s Lynjoleen Dunstan, d Strathfield Julie Ann.
- 64 Karsten, K. G., KIAWARRA JULIE ANN 2nd L. R. (386), f 4/4/70, s Lynjoleen Dunstan, d Strathfield Julie Ann.
- 65 Lienert, C. E., LYNJOLEEN KIA ORA 12th 67746 (512), f 18/3/70, s Lynjoleen Mario Milano, d Karrawarra Lady Grace 6th.
- 66 Lienert, C. E., LYNJOLEEN KIA ORA 13th 67747 (513), f 18/3/70, s Lynjoleen Mario Milano, d Karrawarra Lady Grace 6th.
- 67 Lienert, C. E., LYNJOLEEN LISA MINELLI 67751 (490), f 20/3/70, s Woodwood Astor, d Lynjoleen Lola Lisa.
- 68 McCrum, J. J., STRATHFIELD MERMAID 5th 67741 (146), f 4/4/70, s Strathfield Drummer 10th, d Strathfield Mermaid 2nd.
- 69 Oram, T. W., BANGERANG MARILYN 67589 (167), f 25/3/70, s Beau View Swindler, d Bangerang Lyn.
- 70 Oram, T. W., BANGERANG MARILYN 2nd 67590 (168), f 25/3/70, s Beau View Swindler, d Bangerang Lyn.
- 71 Percy, R. H. & A. F., AMANA RIDGE DIANNE 4th 67723 (32), f 30/4/70, s Lynjoleen Saigon Star 20th, d Hemswell Sue 22nd.
- 72 Percy, R. H. & A. F., AMANA RIDGE DIANNE 5th 67724 (33), f 30/4/70, s Lynjoleen Saigon Star 20th, d Hemswell Sue 22nd.
- 73 Whelpton, B., HEMSWELL LANA 67729 (54), f 1/5/70, s Lynjoleen Mark Apollo 2nd, d Hemswell Sue 7th.
- 74 Whelpton, B., HEMSWELL LANA 2nd 67730 (55), f 1/5/70, s Lynjoleen Mark Apollo 2nd, d Hemswell Sue 7th.

11. SOW, 4 months old or under.

- 75 Karsten, K. G.
- 76 Karsten, K. G.
- 77 Lienert, C. E.
- 78 Lienert, C. E.
- 79 McCrum, J. J., STRATHFIELD DRUMSET 10th 67736 (151), f 17/5/70, s Strathfield Climax 11th, d Strathfield Drumset.
- 80 McCrum, J. J., STRATHFIELD GAY RETURN 11th 67740 (159), f 20/5/70, s Strathfield Drummer 10th, d Strathfield Julie Gay 4th.
- 81 Oram, T. W., BANGERANG MISTY 67742 (216), f 1/6/70, s Bangerang Royalist 2nd, d Bangerang Dawn 3rd.
- 82 Oram, T. W., BANGERANG MISTY 2nd 67743 (217), f 1/6/70, s Bangerang Royalist 2nd, d Bangerang Dawn 3rd.

- 83 Osborne, L. R.
- 84 Osborne, L. R.
- 85 Whelpton, B., HEMSWELL LADY 10th L. R. (60), f 17/5/70, s Lynjoleen Mark Apollo 2nd, d Lynjoleen Lady Playford 3rd.
- 86 Whelpton, B., HEMSWELL LADY 11th L. R. (61), f 17/5/70, s Lynjoleen Mark Apollo 2nd, d Lynjoleen Lady Playford 3rd.

CLASS

12. *GROUP PRIZES. Breeders' Group, consisting of one boar and two sows (any age) bred and owned by exhibitor; to be selected from exhibits in general classes. Prizes: \$10, \$6, \$2. Entry fee, \$4.25; R.A.S. of V. Members, \$2.25.

- 87 Allez, K. J.
- 88 Karsten, K. G.
- 89 Lienert, C. E.
- 90 Lienert, C. E.
- 91 McCrum, J. J.
- 92 Oram, T. W.

CHAMPION PRIZES.

JUNIOR CHAMPION BERKSHIRE BOAR, 9 months old or under—Society's Rosette.

JUNIOR RESERVE CHAMPION BERKSHIRE BOAR—Society's Rosette.

CHAMPION BERKSHIRE BOAR, any age—Society's Rosette.

RESERVE CHAMPION BERKSHIRE BOAR—Society's Rosette.

JUNIOR CHAMPION BERKSHIRE SOW, 9 months old or under—Society's Rosette.

JUNIOR RESERVE CHAMPION BERKSHIRE SOW—Society's Rosette.

CHAMPION BERKSHIRE SOW, any age—Society's Rosette.

RESERVE CHAMPION BERKSHIRE SOW—Society's Rosette.

SPECIAL ROSETTES will be presented by THE AUSTRALIAN PIG SOCIETY (FEDERAL COUNCIL), for the Best Berkshire Boar and the Best Berkshire Sow, if not less than three exhibitors compete.

A SILVER SPOON, donated by THE NATIONAL PIG BREEDERS' ASSOCIATION (England), will be awarded to the exhibitor of the Best Berkshire Pig, provided at least eight entries compete. If less than eight entries compete, the spoon may still be awarded if the judge is satisfied that the competition between the exhibitors warrants the award.

Section 57 —
Large Whites

Judge: K. H. FRANKE, Esq.

Associate Judge: C. SEEHUSEN, Esq.

Stewards: A. BAIL, Esq.
I. BEHRENS, Esq.
J. E. TREACY, Esq.
C. J. TONER, Esq.

Entry fee, \$4.25; R.A.S. of V. Members, \$2.25; unless otherwise stated. (This includes 25c levy requested by the Australian Pig Society (Victorian Branch).)

Auction Sales of STUD PIGS

will be held at
the Pig Pavilion
on the Show Grounds

on

Tuesday, 22nd September

and

Wednesday, 23rd September

Commencing at 9.30 a.m.
on each day.

ORDER OF SALE —

Tuesday, 22nd September

WESSEX SADDLEBACKS

LARGE BLACKS

LARGE WHITES

Wednesday, 23rd September

BERKSHIRES

LANDRACE

CLASS

13. BOAR, 12 months old or over.

- 93 Aldenhoven, A. & M. S., AULDEN-LODGE BONEPARTE 252nd 54598 (252), f 29/11/67, s Para Wirra Challenger 934th, d Aulden-Lodge Salmon Royal 136th.
- 94 Baker, L. G. & M. J., MALLBRAE SUPREME 1674th 59364 (1674), f 4/11/68, s Moorilla Better Boy, d Mallbrae Serene 696th.
- 95 Castle, L. H. & A. H., PROMVIEW SUPREME 40th 57272 (305), f 4/10/68, bred by C. C. Trenery & Son, s Mallbrae Supreme 835th, d Promview Red Jewel 8th.
- 96 Fairchild & Clutterbuck, VAUCLUSE SUPREME 105th 62794 (1286), f 5/6/69, s Victoria Supreme 29th, d Vaucluse Duchess 575th.
- 97 Freeland, G. T. & G. P., MALLBRAE SUPREME 692nd 46426 (692), f 8/4/66, bred by L. G. & M. J. Baker, s Edenbrae Majestic, d Mallbrae Serene 114th.
- 98 Lienert, R. J. & J. A., OAK LYNNE JULIUS CAESAR 989th 50016 (989), f 5/8/66, s Oak Lynne Julius Caesar 618th, d Oak Lynne Cleopatra 455th.
- 99 Noble, T. M., & Sons, WYOMIE LONG LAD 20th 59914 (678), f 12/3/68, bred by R. C. Seehusen, s Wyomie Long Lad, d Wyomie Vanity 3rd.
- 100 Schack, J. & A. & J. H., EDELWEISS DEFENDER 4th 57609 (22), f 4/6/68, s Vaucluse Defender 177th, d Wandeen Pendemantante 27th.
- 101 Williams, W., & Son, MALLBRAE VALIANT MAJOR 969th 49929 (969), f 14/11/66, bred by L. G. & M. J. Baker, s Edenbrae Majestic, d Para Wirra Sunnie's Mona 938th.

14. BOAR, under 12 months and over 9 months old.

- 102 Aldenhoven, A. & M. S., AULDEN-LODGE PREMIER 460th 64552 (460), f 30/11/69, s Delvue Premier 750th, d Aulden-Lodge Cleopatra 379th.
- 103 Baker, L. G. & M. J., MALLBRAE SUPREME 2213th 64135 (2213), f 23/9/69, s Mallbrae Campbell Leigh 1092nd, d Mallbrae Serene 1379th.
- 104 Baker, L. G. & M. J., MALLBRAE VALIANT MAJOR 2301st 64462 (2301), f 3/11/69, s Mallbrae Campbell Leigh 1092nd, d Mallbrae Valinda May 1160th.
- 105 Fairchild & Clutterbuck, VAUCLUSE RODNEY 23rd 64716 (1465), f 17/10/69, s Vaucluse Rodney 19th, d Somersleigh Connie 244th.
- 106 Freeland, G. T. & G. P., EXETER ALLISTER 235th 62042 (235), f 3/10/69, s Oak Lynne Julius Caesar 1678th, d Exeter Return Edith 88th.
- 107 Freeland, G. T. & G. P., OAK LYNNE FIELD MARSHAL 2344th 64681 (2344), f 5/10/69, bred by R. J. & J. A. Lienert, s Oak Lynne Field Marshal 1554th, d Oak Lynne Tirzah 1681st.
- 108 Hamblin, J. & C., TOOLLEEN SUPREME 9th 64612 (168), 1/10/69, s Mallbrae Supreme 1457th, d Mallbrae Serene 1217th.
- 109 Hamblin, N. A., & Sons, FAIRVIEW VALE CEASAR 192nd 64695 (192), f 8/10/69, s Fairview Vale Caesar 137th, d Fairview Vale Julia 111th.
- 110 Lienert, R. J. & J. A., OAK LYNNE FIELD MARSHAL 2368th 64800 (2368), f 5/11/69, s Oak Lynne Field Marshal 1554th, d Oak Lynne Catalisa 1737th.
- 111 Lienert, R. J. & J. A., OAK LYNNE JULIUS CAESAR 2392nd 64399 (2392), f 5/11/69, s Oak Lynne Julius Caesar 989th, d Hydedale Mata Hari 2nd.
- 112 Osborne, L. R., GREEN ISLE MASTER 65091 (2860), f 30/11/69, s Toolleen Master 12th, d Green Isle Julia 2nd.
- 113 Richards, Albert H., & Son, SOMERSLEIGH LEIGH 7th 63862 (2615), f 20/11/69, s Mallbrae Campbell Leigh 1650th, d Delvue Beauty 777th.
- 114 Richards, Albert H., & Son, SOMERSLEIGH LEIGH 9th 63863 (2617), f 20/11/69, s Mallbrae Campbell Leigh 1650th, d Delvue Beauty 777th.

LARGE WHITES

- 115 Schack, J. & A. & J. H., EDELWEISS AMBASSADOR 8th 64504 (100), f 23/9/69, s Wandeen Penoncle 10th, d Edelweiss Contessa.
- 116 Schack, J. & A. & J. H., EDELWEISS DEFENDER 21st 64510 (106), f 14/10/69, s Edelweiss Defender 4th, d Edelweiss Contessa 4th.
- 117 Trenergy, C. C., & Son, PROMVIEW MASTER 472nd 64711 (472), f 10/11/69, s Promview Master 210th, d Promview Jewel 126th.
- 118 Williams, W., & Son, WINDARRA VICTOR 5th 64176 (198), f 8/10/69, s Windarra Victor 2nd, d Exeter Fortune 353rd.
- 119 Zahra, A. & M., BUN-BEE SONNY BOY 74th 64527 (74), 8/11/69, s Delvue Sonny Boy 705th, d Bun-Bee Lassie Gem 5th.

CLASS

15. BOAR, over 6 months and not over 9 months old.

- 120 Aldenhoven, A. & M. S., AULDEN-LODGE BONEPARTE 496th 64563 (496), f 2/2/70, s Aulden-Lodge Boneparte 252nd, d Delvue Countess 821st.
- 121 Aldenhoven, A. & M. S., AULDEN-LODGE FIELD MARSHALL 511th 64555 (511), f 6/2/70, s Oak Lynne Field Marshal, d Aulden-Lodge Julie.
- 122 Baker, L. G. & M. J., MALLBRAE MORELAND SCOTT 2398th 64620 (2398), f 20/12/69, s Mallbrae Supreme 1061st, d Mallbrae Melissa Mia 1528th.
- 123 Baker, L. G. & M. J., MALLBRAE SUPREME 2423rd 64622 (2423), f 23/1/70, s Oak Lynne Julius Caesar 1676th, d Mallbrae Serene 1019th.
- 124 Castle, L. H. & A. H., CLARENDON REWARD 55th 64685 (2136), f 3/1/70, s Clarendon Reward 40th, d Clarendon Lynette 3rd.
- 125 Castle, L. H. & A. H., CLARENDON REWARD 56th 64686 (2137), f 3/1/70, s Clarendon Reward 40th, d Clarendon Lynette 3rd.
- 126 Cook, R. F. & P. B., KARYRIE MARK ANTHONY 165th 64740 (165), f 2/1/70, s Carina Mark Anthony 865th, d Karyrie Samantha 12th.
- 127 Cook, R. F. & P. B., KARYRIE PETER 187th 64739 (187), f 25/1/70, s Somersleigh Peter 31st, d Karyrie Cleopatra 6th.
- 128 Fairchild & Clutterbuck, VAUCLUSE CHANCELLOR 36th 64722 (92), f 7/1/70, s Vaucluse Chancellor 5th, d Vaucluse Vanity 1193rd.
- 129 Fairchild & Clutterbuck, VAUCLUSE SUPREME 121st 64719 (76), f 4/1/70, s Vaucluse Supreme 65th, d Vaucluse Vanity 874th.
- 130 Freeland, G. T. & G. P., EXETER ALLISTER 355th 64785 (355), f 20/12/69, s Oak Lynne Julius Caesar 1678th, d Exeter Countess 43rd.
- 131 Freeland, G. T. & G. P., EXETER EL GRECO 341st 64787 (341), f 17/12/69, s Exeter El Greco 39th, d Exeter Marti Hari 93rd.
- 132 Hamblin, J. & C., TOOLLEEN SUPREME 10th 64616 (198), f 22/12/69, s Mallbrae Supreme 1457th, d Toolleen East Lass 3rd.
- 133 Hamblin, J. & C., TOOLLEEN SUPREME 11th 64617 (199), f 22/12/69, s Mallbrae Supreme 1457th, d Toolleen East Lass 3rd.
- 134 Hamblin, N. A., & Sons, FAIRVIEW VALE MAJOR 204th 64697 (204), f 18/12/69, s Fairview Vale Major 114th, d Fairview Vale Princess 133rd.
- 135 Lienert, R. J. & J. A., OAK LYNNE JULIUS CAESAR 2477th 64396 (2477), f 2/2/70, s Oak Lynne Julius Caesar 989th, d Aulden-Lodge Julie 240th.
- 136 Lienert, R. J. & J. A., OAK LYNNE JULIUS CAESAR 2502nd 64799 (2502), f 5/2/70, s Oak Lynne Julius Caesar 989th, d Oak Lynne Catalisa 1280th.
- 137 Noble, T. M., & Sons, FINCHLEY LONGFELLOW 3rd 64728 (600), f 18/12/69, s Wyomie Long Lad 20th, d Wyomie Sunnie 2nd.
- 138 Noble, T. M., & Sons, FINCHLEY LONGFELLOW 4th 64729 (604), f 18/12/69, s Wyomie Long Lad 20th, d Wyomie Sunnie 2nd.
- 139 Osborne, L. R., GREEN ISLE MASTER 2nd 64731 (2867), f 26/1/70, s Toolleen Master 12th, d Green Isle Peg 48th.

- 140 Osborne, L. R., GREEN ISLE MASTER 3rd 64732 (2869), f 26/1/70, s Toolleen Master 12th, d Green Isle Peg 48th.
- 141 Richards, Albert H., & Son, SOMERSLEIGH PETER 110th 63869 (2633), f 21/12/69, s Champion Red Pines Peter 2nd, d Kameo Jewel 141st.
- 142 Richards, Albert H., & Son, SOMERSLEIGH PETER 116th 63895 (2650), f 20/12/69, s Somersleigh Peter 35th, d Somersleigh Lassie Gem 131st.
- 143 Schack, J. & A. & J. H., EDELWEISS DEFENDER 10th 64513 (134), f 22/12/69, s Edelweiss Defender 4th, d Vaucluse Duchess 601st.
- 144 Schack, J. & A. & J. H., EDELWEISS DEFENDER 11th 64511 (135), f 15/1/70, s Edelweiss Defender 6th, d Edelweiss Contessa 5th.
- 145 Trenergy, C. C., & Son, PROMVIEW SUPREME 491st 64709 (491), f 10/2/70, s Mallbrae Supreme 835th, d Promview Jewel 101st.
- 146 Trenergy, C. C., & Son, PROMVIEW SUPREME 492nd 64710 (492), f 10/2/70, s Mallbrae Supreme 835th, d Promview Jewel 101st.
- 147 Williams, W., & Son, WINDARRA VALIANT MAJOR 8th 64181 (210), f 12/2/70, s Windarra Valiant Major 2nd, d Oak Lynne Flavia 1643rd.
- 148 Zahra, A. & M., BUN-BEE JONATHAN 90th 64528 (90), f 1/2/70, s Mallbrae Jonathon 1246th, d Glenlea East Lass 210th.
- 149 Zahra, A. & M., BUN-BEE SONNY BOY 81st 64674 (81), f 2/1/70, s Delvue Sonny Boy 705th, d Bun-Bee Lassie Gem 3rd.

CLASS

16. BOAR, over 4 months and not over 6 months old.

- 150 Aldenhoven, A. & M. S.
- 151 Aldenhoven, A. & M. S.
- 152 Aldenhoven, A. & M. S.
- 153 Baker, L. G. & M. J.
- 154 Baker, L. G. & M. J.
- 155 Baker, L. G. & M. J.
- 156 Castle, L. H. & A. H.
- 157 Castle, L. H. & A. H.
- 158 Castle, L. H. & A. H.
- 159 Cook, R. F. & P. B., KARYRIE MARK ANTHONY 223rd 64735 (223), f 15/4/70, s Carina Mark Anthony 865th, d Karyrie Cathrine 2nd.
- 160 Cook, R. F. & P. B., KARYRIE MARK ANTHONY 224th 64736 (224), f 15/4/70, s Carina Mark Anthony 865th, d Karyrie Cathrine 2nd.
- 161 Fairchild & Clutterbuck.
- 162 Fairchild & Clutterbuck.
- 163 Fairchild & Clutterbuck.
- 164 Freeland, G. T. & G. P., ALMAVALE BRUTUS 220th 64703 (220), f 18/4/70, bred by A. J. & M. E. Curnow, s Oak Lynne Julius Caesar 2118th, d Almavale Gem 713th.
- 165 Freeland, G. T. & G. P., EXETER SUPREME 380th 64788 (380), f 10/4/70, s Mallbrae Supreme 692nd, d Oak Lynne Flavia 1382nd.
- 166 Freeland, G. T. & G. P., EXETER SUPREME 385th 64789 (385), f 10/4/70, s Mallbrae Supreme 692nd, d Oak Lynne Flavia 1382nd.
- 167 Hamblin, J. & C.
- 168 Hamblin, J. & C.
- 169 Hamblin, N. A., & Sons.
- 170 Hamblin, N. A., & Sons.
- 171 Hamblin, N. A., & Sons.
- 172 Lienert, R. J. & J. A., OAK LYNNE JULIUS CAESAR 2551st 64411 (2551), f 9/4/70, s Oak Lynne Julius Caesar 2115th, d Oak Lynne Tirzah 1304th.
- 173 Lienert, R. J. & J. A., OAK LYNNE LORD NELSON 2574th 64802 (2574), f 10/4/70, s Mallbrae Valiant Major 1768th, d Oak Lynne Tirzah 2155th.
- 174 Lienert, R. J. & J. A., OAK LYNNE LORD NELSON 2575th 64803 (2575), f 10/4/70, s Mallbrae Valiant Major 1768th, d Oak Lynne Tirzah 2155th.
- 175 Richards, Albert H., & Son.
- 176 Richards, Albert H., & Son.
- 177 Schack, J. & A. & J. H., EDELWEISS DEFENDER 17th 64507 (139), f 23/3/70, s Edelweiss Defender 4th, d Edelweiss Contessa.

LARGE WHITES

- 178 Schack, J. & A. & J. H., EDELWEISS DEFENDER 18th 64508 (140), f 23/3/70, s Edelweiss Defender 4th, d Edelweiss Contessa.
- 179 Williams, W., & Son, WINDARRA VALIANT MAJOR 9th 64186 (215), f 2/4/70, s Windarra Valiant Major 2nd, d Windarra Lassie Fortune 5th.
- 180 Williams, W., & Son, WINDARRA VALIANT MAJOR 10th 64187 (216), f 2/4/70, s Windarra Valiant Major 2nd, d Windarra Lassie Fortune 5th.
- 181 Zahra, A. & M., BUN-BEE SONNY BOY 101st 64525 (101), f 15/4/70, s Delvue Sonny Boy 705th, d Bun-Bee Lassie Gem 2nd.
- 182 Zahra, A. & M., BUN-BEE HARRY 103rd 64522 (103), f 22/4/70, s Bun-Bee Harry 2nd, d Bun-Bee Countess 19th.

- 217 Hamblin, J. & C., TOOLLEEN SERENE 2nd 58961, (103), f 18/10/68, s Moorilla Better Boy, d Mallbrae Serene 1217th.
- 218 Lienert, R. J. & J. A., OAK LYNNE CATALISA 46272, (825), f 6/2/66, s Oak Lynne Field Marshal, d Oak Lynne Mona Lisa.
- 219 Richards, Albert H., & Son, WITHCOTT DREAM 260th 47000, (345), f 4/3/66, bred by Withcott Stud Piggery, s Fairbirne Reward 54th, d Withcott Dream 120th.
- 220 Schack, J. & A. & J. H., EDELWEISS EMPRESS 59324, (11), f 19/3/68, s Wandeen Penlad 48th, d Vaucluse Vanity 890th.
- 221 Williams, W., & Son, EXETER LADY SERENE 3rd 50182, (345), f 24/3/67, bred by G. T. & G. P. Freeland, s Mallbrae Supreme 692nd, d Exeter Lady Isle.

CLASS

17. BOAR, 4 months old or under.

- 183 Aldenhoven, A. & M. S.
- 184 Aldenhoven, A. & M. S.
- 185 Baker, L. G. & M. J.
- 186 Baker, L. G. & M. J.
- 187 Castle, L. H. & A. H.
- 188 Castle, L. H. & A. H.
- 189 Fairchild & Clutterbuck.
- 190 Fairchild & Clutterbuck.
- 191 Freeland, G. T. & G. P.
- 192 Freeland, G. T. & G. P.
- 193 Hamblin, J. & C.
- 194 Hamblin, J. & C.
- 195 Hamblin, N. A., & Sons.
- 196 Hamblin, N. A., & Sons.
- 197 Lienert, R. J. & J. A.
- 198 Lienert, R. J. & J. A.
- 199 Noble, T. M., & Sons.
- 200 Noble, T. M., & Sons.
- 201 Osborne, L. R.
- 202 Osborne, L. R.
- 203 Richards, Albert H., & Son.
- 204 Richards, Albert H., & Son.
- 205 Schack, J. & A. & J. H.
- 206 Schack, J. & A. & J. H.
- 207 Trenergy, C. C., & Son, PROMVIEW SUPREME 530th L. R. (530), f 25/5/70, s Promview Supreme 40th, d Promview Jewel 418th.
- 208 Trenergy, C. C., & Son, PROMVIEW SUPREME 532nd L.R. (532), f 25/5/70, s Promview Supreme 40th, d Promview Jewel 418th.
- 209 Zahra, A. & M., BUN-BEE HARRY 109th 64675 (109), f 17/5/70, s Bun-Bee Harry 2nd, d Bun-Bee Space Girl 29th.

18. SOW AND LITTER (Sow any age), suckling her own litter of not less than 8 pigs, which must be over 4 weeks and not over 8 weeks old on 15th September. Particulars concerning the name of the sow, the litter and the sire of the litter may be shown on the entry form, or forwarded to the Director by the 31st August. Entry fee, \$4.25; R.A.S. of V. Members, \$3.25.

- 210 Hamblin, J. & C.
- 211 Richards, Albert H., & Son.
- 212 Richards, Albert H., & Son.
- 213 Williams, W., & Son, OAK LYNNE FLAVIA 1643rd 56169, (1643), f 5/4/68, bred by R. J. & J. A. Lienert, s Oak Lynne Rembrandt 351st, d Oak Lynne Flavia 428th.

19. SOW, 12 months old or over.

- 214 Aldenhoven, A. & M. S., AULDEN-LODGE ROYAL SALOME 492nd 60219, (492), f 2/4/69, d Oak Lynne Field Marshal, d Aulden-Lodge Salmon Royal 235th.
- 215 Baker, L. G. & M. J., KARYRIE KATIE 7th 54825, (30), f 18/12/67, bred by R. F. & P. B. Cook, s Karyrie Renior, d Duverney Katie 655th.
- 216 Freeland, G. T. & G. P., DELVUE COUNTESS 420th 53439, (420), f 3/4/67, bred by K. H. & B. Franke, s Para Wirra Challenger 52nd, d Delvue Countess 49th.

CLASS

20. SOW, under 12 months and over 9 months old.

- 222 Aldenhoven, A. & M. S., AULDEN-LODGE PAMELA 590th 64557, (590), f 6/12/69, s Mallee Julius Ceasar 680th, d Aulden-Lodge Pamela 214th.
- 223 Aldenhoven, A. & M. S., DELVUE ATHENA 1060th 64572, (1060), f 12/11/69, bred by K. H. & B. Franke, s Colley Mark Antony 12th, d Delvue Esmerelda.
- 224 Baker, L. G. & M. J., MALLBRAE SAMARA 2282nd 64457, (2282), f 23/10/69, s Mallbrae Campbell Leigh 1092nd, d Delvue Sunset 557th.
- 225 Baker, L. G. & M. J., MALLBRAE VALINDA MAY 2259th 64140, (2259), f 8/10/69, Mallbrae Moreland Scott 1338th, d Mallbrae Valinda May 1557th.
- 226 Castle, L. H. & A. H., CLARENDON DUCHESS 57th 64682, (2225), f 2/10/69, s Clarendon Peter 7th, d Clarendon Duchess 48th.
- 227 Castle, L. H. & A. H., CLARENDON DUCHESS 58th 64683, (2222), f 2/10/69, s Clarendon Peter 7th, d Clarendon Duchess 48th.
- 228 Fairchild & Clutterbuck, VAUCLUSE DUCHESS 722nd 64717, (1495), f 4/11/69, s Vaucluse Rodney 19th, d Vaucluse Duchess 579th.
- 229 Fairchild & Clutterbuck, VAUCLUSE DUCHESS 726th 64718, (1499), f 4/11/69, s Vaucluse Rodney 19th, d Vaucluse Duchess 579th.
- 230 Freeland, G. T. & G. P., EXETER MONA LISA 308th 64792, (308), f 24/10/69, s Oak Lynne Julius Caesar 1729th, d Oak Lynne Mona Lisa 1885th.
- 231 Freeland, G. T. & G. P., EXETER SALMON ROYAL 278th 61621, (278), f 15/10/69, s Mallee Julius Ceasar 680th, d Aulden-Lodge Salmon Royal 453rd.
- 232 Hamblin, J. & C., TOOLLEEN EAST LASS 4th 64613, (174), f 15/10/69, s Mallbrae Supreme 1457th, d Staghorn East Lass 990th.
- 233 Hamblin, J. & C., TOOLLEEN SUNBEAM 9th 64618, (160), f 1/10/69, s Mallbrae Supreme 1457th, d Toolleen Sunbeam 2nd.
- 234 Hamblin, N. A., & Sons, FAIRVIEW VALE JULIA 211th 64694, (211), f 7/10/69, s Mallbrae Valiant Major 1322nd, d Fairview Vale Julia 79th.
- 235 Hamblin, N. A., & Sons, FAIRVIEW VALE JULIA 221st 64696, (221), f 8/10/69, s Fairview Vale Ceasar 137th, d Fairview Vale Julia 111th.
- 236 Lienert, R. J. & J. A., OAK LYNNE CASANDRA 2336th 64798, (2336), f 2/10/69, s Edenbrae Bonnie Lad 2nd, d Oak Lynne Casandra 1221st.
- 237 Lienert, R. J. & J. A., OAK LYNNE CATALISA 2410th 64404, (2410), f 8/11/69, s Oak Lynne Scipio, d Oak Lynne Catalisa 1990th.
- 238 Noble, T. M., & Sons, FINCHLEY EAST LASS 220th 64725, (596), f 3/11/69, s Wyomie Long Lad 20th, d Finchley East Lass 204th.
- 239 Noble, T. M., & Sons, FINCHLEY EAST LASS 221st 64726, (597), f 3/11/69, s Wyomie Long Lad 20th, d Finchley East Lass 204th.
- 240 Osborne, L. R., GREEN ISLE JULIA 3rd 65092, (2864), f 30/11/69, s Toolleen Master 12th, d Green Isle Julia 2nd.
- 241 Osborne, L. R., GREEN ISLE JULIA 4th 65093 (2865), f 30/11/69, s Toolleen Master 12th, d Green Isle Julia 2nd.
- 242 Richards, Albert H., & Son, SOMERSLEIGH BEAUTY 63864, (2619), f 20/11/69, s Mallbrae Campbell Leigh 1650th, d Delvue Beauty 777th.

LARGE WHITES

- 243 Richards, Albert H., & Son, SOMERSLEIGH JULIA 110th 63886, (02588), f 30/9/69, s Mallbrae Campbell Leigh 1650th, d Somersleigh Julia 58th.
- 244 Schack, J. & A. & J. H., EDELWEISS CONTESSA 14th 64505, (110), f 23/9/69, s Wandeen Penoncle 10th, d Edelweiss Contessa.
- 245 Schack, J. & A. & J. H., EDELWEISS CONTESSA 15th 64506, (112), f 23/9/69, s Wandeen Penoncle 10th, d Edelweiss Contessa.
- 246 Trenergy, C. C., & Son, PROMVIEW MASTER JEWEL 477th (64712), (477), f 10/11/69, s Promview Master 210th, d Promview Jewel 126th.
- 247 Williams, W., & Son, WINDARRA LASSIE FORTUNE 6th 64184, (205), f 14/10/69, s Mallbrae Valiant Major 969th, d Windarra Lassie Fortune 3rd.
- 248 Williams, W., & Son, WINDARRA LASSIE FORTUNE 7th 64185, (206), f 14/10/69, s Mallbrae Valiant Major 969th, d Windarra Lassie Fortune 3rd.
- 249 Zahra, A. & M., BUN-BEE SERENE 54th 62597, (54), f 13/10/69, s Bun-Bee Harry 2nd, d Mallbrae Serene 1461st.
- 268 Noble, T. M., & Sons, FINCHLEY EAST LASS 228th 64724 (611), f 20/12/69, s Wyomie Long Lad 20th, d Finchley East Lass 171st.
- 269 Noble, T. M., & Sons, FINCHLEY SUNNIE 7th 64730 (606), f 18/12/69, s Wyomie Long Lad 20th, d Wyomie Sunnie 2nd.
- 270 Richards, Albert H., & Son, SOMERSLEIGH JULIA 112th 63870 (2635), f 21/12/69, s Champion Red Pines Peter 2nd, d Kameo Jewel 141st.
- 271 Richards, Albert H., & Son, SOMERSLEIGH JULIA 114th 63871 (2637), f 21/12/69, s Champion Red Pines Peter 2nd, d Kameo Jewel 141st.
- 272 Schack, J. & A. & J. H., EDELWEISS MODESTY 7th 64514 (143), f 22/12/69, s Edelweiss Defender 4th, d Vaucluse Duchess 601st.
- 273 Schack, J. & A. & J. H., EDELWEISS MODESTY 9th 64515 (145), f 22/12/69, s Edelweiss Defender 4th, d Vaucluse Duchess 601st.
- 274 Trenergy, C. C., & Son, PROMVIEW MASTER JEWEL 490th (64713) (490), f 29/1/70, s Promview Master 210th, d Promview Supreme Jewel 156th.
- 275 Williams, W., & Son, WINDARRA LADY SERENE 2nd 64182 (220), f 12/2/70, s Windarra Valiant Major 2nd, d Oak Lynne Flavia 1643rd.
- 276 Williams, W., & Son, WINDARRA LADY SERENE 3rd 64183 (222), f 12/2/70, s Windarra Valiant Major 2nd, d Oak Lynne Flavia 1643rd.
- 277 Zahra, A. & M., BUN-BEE EAST LASS 81st 64677 (81), f 1/2/70, s Mallbrae Jonathon 1246th, d Glenlea East Lass 210th.
- 278 Zahra, A. & M., BUN-BEE LASSIE 95th 64524 (95), f 11/2/70, s Delvue Sonny Boy 705th, d Bun-Bee Lassie.

CLASS

21. SOW, over 6 months and not over 9 months old.

- 250 Aldenhoven, A. & M. S., AULDEN-LODGE SALMON ROYAL 598th 64559, (598), f 2/1/70, s Mallee Grove Julius Ceasar 680th, d Aulden-Lodge Salmon Royal 0452nd.
- 251 Aldenhoven, A. & M. S., AULDEN-LODGE SALMON ROYAL 599th 64558, (599), f 2/1/70, s Mallee Grove Julius Ceasar 680th, d Aulden-Lodge Salmon Royal 0452nd.
- 252 Baker, L. G. & M. J., MALLBRAE MELISSA MIA 2406th 64621, (2406), f 20/12/69, s Mallbrae Supreme 1061st, d Mallbrae Melissa Mia 1528th.
- 253 Baker, L. G. & M. J., MALLBRAE SERENE 2420th 64625, (2420), f 20/1/70, s Oak Lynne Julius Ceasar 1676th, d Mallbrae Serene 1356th.
- 254 Castle, L. H. & A. H., CLARENDON VANITY 79th 64691, (2296), f 4/1/70, s Clarendon Reward 43rd, d Clarendon Vanity 74th.
- 255 Castle, L. H. & A. H., CLARENDON VANITY 80th 64692, (2295), f 4/1/70, s Clarendon Reward 43rd, d Clarendon Vanity 74th.
- 256 Cook, R. F. & P. B., KARYRIE CATH 156th 64734, (156), f 5/1/70, s Carina Mark Anthony 865th, d Karyrie Cath 29th.
- 257 Cook, R. F. & P. B., KARYRIE SAMANTHA 144th 64733, (144), f 19/12/69, s Somersleigh Peter 31st, d Karyrie Catalina.
- 258 Fairchild & Clutterbuck, VAUCLUSE VANITY 1275th 64721, (60), f 16/12/69, s Vaucluse Supreme 65th, d Vaucluse Vanity 1121st.
- 259 Fairchild & Clutterbuck, VAUCLUSE VANITY 1277th 64720, (70), f 1/1/70, s Cefn Douglas 5th, d Vaucluse Vanity 1072nd.
- 260 Freeland, G. T. & G. P., EXETER FLAVIA 322nd 64786, (322), f 17/12/69, s Oak Lynne Julius Ceasar 1678th, d Exeter Flavia 77th.
- 261 Freeland, G. T. & G. P., EXETER SALMON ROYAL 327th 64784, (327), f 20/12/69, s Delvue Premier 750th, d Aulden-Lodge Salmon Royal 469th.
- 262 Hamblin, J. & C., TOOLLEEN EAST LASS 5th 64614, (198), f 20/12/69, s Mallbrae Supreme 1457th, d Toolleen East Lass 2nd.
- 263 Hamblin, J. & C., TOOLLEEN EAST LASS 6th 64615, (200), f 20/12/69, s Mallbrae Supreme 1457th, d Toolleen East Lass 2nd.
- 264 Hamblin, N. A., & Sons, FAIRVIEW VALE PRINCESS 242nd 64698, (242), f 18/12/69, s Fairview Vale Major 114th, d Fairview Vale Princess 133rd.
- 265 Hamblin, N. A., & Sons, FAIRVIEW VALE PRINCESS 245th 64699, (245), f 18/12/69, s Fairview Vale Major 114th, d Fairview Vale Princess 133rd.
- 266 Lienert, R. J. & J. A., OAK LYNNE CATALISA 2503rd 64401, (2503), f 5/2/70, s Oak Lynne Julius Ceasar 989th, d Oak Lynne Catalisa 1280th.
- 267 Lienert, R. J. & J. A., OAK LYNNE JULIE 2483rd 64397 (2483), f 2/2/70, s Oak Lynne Julius Ceasar 989th, d Aulden-Lodge Julie 240th.

CLASS

22. SOW, over 4 months and not over 6 months old.

- 279 Aldenhoven, A. & M. S.
- 280 Aldenhoven, A. & M. S.
- 281 Aldenhoven, A. & M. S.
- 282 Baker, L. G. & M. J.
- 283 Baker, L. G. & M. J.
- 284 Baker, L. G. & M. J.
- 285 Castle, L. H. & A. H.
- 286 Castle, L. H. & A. H.
- 287 Castle, L. H. & A. H.
- 288 Cook, R. F. & P. B., KARYRIE CATHRINE 197th 64737 (197), f 15/4/70, s Carina Mark Anthony 865th, d Karyrie Cathrine 2nd.
- 289 Cook, R. F. & P. B., KARYRIE CATHRINE 198th 64738 (198), f 15/4/70, s Carina Mark Anthony 865th, d Karyrie Cathrine 2nd.
- 290 Fairchild & Clutterbuck.
- 291 Fairchild & Clutterbuck.
- 292 Fairchild & Clutterbuck.
- 293 Freeland, G. T. & G. P., ALMAVALE GEM 226th 64704 (226), f 18/4/70, bred by A. J. & M. E. Curnow, s Oak Lynne Julius Ceasar 2118th, d Almavale Gem 713th.
- 294 Freeland, G. T. & G. P., EXETER FLAVIA 381st 64790 (381), f 10/4/70, s Mallbrae Supreme 692nd, d Oak Lynne Flavia 1382nd.
- 295 Freeland, G. T. & G. P., EXETER FLAVIA 388th 64791 (388), f 10/4/70, s Mallbrae Supreme 692nd, d Oak Lynne Flavia 1382nd.
- 296 Hamblin, J. & C.
- 297 Hamblin, J. & C.
- 298 Hamblin, N. A., & Sons.
- 299 Hamblin, N. A., & Sons.
- 300 Hamblin, N. A., & Sons.
- 301 Lienert, R. J. & J. A., OAK LYNNE TIRZAH 2556th 64413 (2556), f 9/4/70, s Oak Lynne Julius Ceasar 2115th, d Oak Lynne Tirzah 1304th.
- 302 Lienert, R. J. & J. A., OAK LYNNE TIRZAH 2570th 64801 (2570), f 11/4/70, s Oak Lynne Julius Ceasar 2115th, d Oak Lynne Tirzah 1229th.
- 303 Lienert, R. J. & J. A., OAK LYNNE TIRZAH 2580th 64804 (2580), f 10/4/70, s Mallbrae Valiant Major 1768th, d Oak Lynne Tirzah 2155th.
- 304 Richards, Albert H., & Son.
- 305 Richards, Albert H., & Son.

make more profits
from your pigs
with the

COOPER CARE PROGRAMME

The Cooper Care Programme will help you obtain the highest market price for your pigs through planned use of the appropriate products at the various stages of a pig's development.

This product range consists of: The Min-a-Vit range of specific mineral and vitamin feed supplements for suckers, weaners, growers, boars and sows. Min-a-Vit Iron-Lick Blocks to provide economic, no-stress, iron administration. Cooper's Aurofac* antibiotics that promote growth by improving the animals' feed conversion.

Cooper's Hog-Wash for economical control of lice and mange. Cooper's Coopane for the control of round worms and nodule worms.

Cooper's Fly-Cord for the control of flies in pig shelters. Contact your usual supplier about Cooper products and pick up a copy of the booklet "Cooper Care Programme for Profitable Pig Production", which will help you raise healthier pigs.

* Trade Mark of American Cyanamid Co.

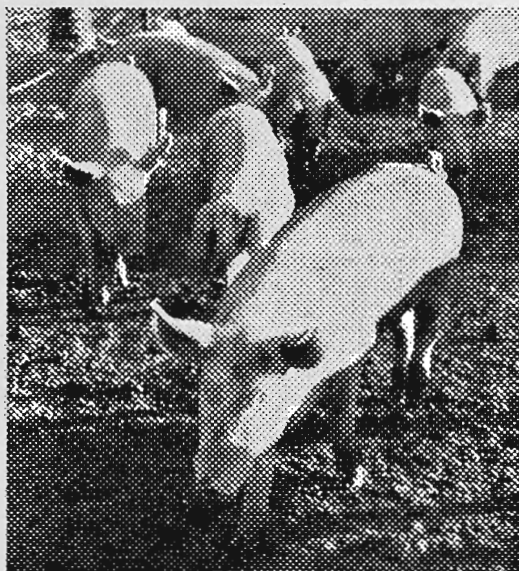

LARGE WHITES—LARGE BLACKS

- 306 Schack, J. & A. & J. H., EDELWEISS CONTESSA 27th 64509 (161), f 23/3/70, s Edelweiss Defender 4th, d Edelweiss Contessa.
- 307 Schack, J. & A. & J. H., EDELWEISS PRINCESS 20th 64512 (165), f 30/3/70, s Edelweiss Defender 4th, d Edelweiss Princess 3rd.
- 308 Trenery, C. C., & Son, PROMVIEW RED JEWEL 528th 64714 (528), f 22/4/70, s Promview Supreme 40th, d Red Pines Jewel 363rd.
- 309 Trenery, C. C., & Son, PROMVIEW RED JEWEL 529th 64715 (529), f 22/4/70, s Promview Supreme 40th, d Red Pines Jewel 363rd.
- 310 Williams, W., & Son, WINDARRA LASSIE FORTUNE 8th 64188 (223), f 2/4/70, s Windarra Valiant Major 2nd, d Windarra Lassie Fortune 5th.
- 311 Williams, W., & Son, WINDARRA LASSIE FORTUNE 9th 64189 (224), f 2/4/70, s Windarra Valiant Major 2nd, d Windarra Lassie Fortune 5th.
- 312 Zahra, A. & M., BUN-BEE COUNTESS 101st 64523 (101), f 22/4/70, s Bun-Bee Harry 2nd, d Bun-Bee Countess 19th.
- 313 Zahra, A. & M., BUN-BEE LASSIE 100th 64526 (100), f 15/4/70, s Delvue Sonny Boy 705th, d Bun-Bee Lassie Gem 2nd.

CLASS

23. SOW, 4 months old or under.

- 314 Aldenhoven, A. & M. S.
315 Aldenhoven, A. & M. S.
316 Baker, L. G. & M. J.
317 Baker, L. G. & M. J.
318 Castle, L. H. & A. H.
319 Castle, L. H. & A. H.
320 Fairchild & Clutterbuck.
321 Fairchild & Clutterbuck.
322 Freeland, G. T. & G. P.
323 Freeland, G. T. & G. P.
324 Hamblin, J. & C.
325 Hamblin, J. & C.
326 Hamblin, N. A., & Sons.
327 Lienert, R. J. & J. A.
328 Lienert, R. J. & J. A.
329 Noble, T. M., & Sons.
330 Noble, T. M., & Sons.
331 Osborne, L. R.
332 Richards, Albert H., & Son.
333 Richards, Albert H., & Son.
334 Schack, J. & A. & J. H.
335 Schack, J. & A. & J. H.
336 Williams, W., & Son, WINDARRA LADY SERENE 4th 64179 (228), f 20/5/70, s Mallbrae Valiant Major 969th, d Exeter Lady Serene 3rd.
- 337 Williams, W., & Son, WINDARRA LADY SERENE 5th 64180 (230), f 20/5/70, s Mallbrae Valiant Major 969th, d Exeter Lady Serene 3rd.
- 338 Zahra, A. & M., BUN-BEE SPACE GIRL 109th 64676 (109), f 17/5/70, s Bun-Bee Harry 2nd, d Bun-Bee Space Girl 29th.

24. *GROUP PRIZES. Breeders' Group, consisting of one boar and two sows (any age) bred and owned by exhibitor; to be selected from exhibits in general classes. Prizes: \$10, \$6, \$2. Entry fee, \$4.25; R.A.S. of V. Members, \$2.25.

- 339 Aldenhoven, A. & M. S.
340 Baker, L. G. & M. J.
341 Baker, L. G. & M. J.
342 Castle, L. H. & A. H.
343 Fairchild & Clutterbuck.
344 Freeland, G. T. & G. P.
345 Hamblin, J. & C.
346 Lienert, R. J. & J. A.
347 Lienert, R. J. & J. A.
348 Richards, Albert H., & Son.
349 Williams, W., & Son.

CHAMPION PRIZES.

JUNIOR CHAMPION LARGE WHITE BOAR, 9 months old or under—Society's Rosette.

JUNIOR RESERVE CHAMPION LARGE WHITE BOAR—Society's Rosette.

CHAMPION LARGE WHITE BOAR, any age—Society's Rosette.

RESERVE CHAMPION LARGE WHITE BOAR—Society's Rosette.

JUNIOR CHAMPION LARGE WHITE SOW.—9 months old or under—Society's Rosette.

JUNIOR RESERVE CHAMPION LARGE WHITE SOW—Society's Rosette.

CHAMPION LARGE WHITE SOW, any age—Society's Rosette.

RESERVE CHAMPION LARGE WHITE SOW.—Society's Rosette.

SPECIAL ROSETTES will be presented by THE AUSTRALIAN PIG SOCIETY (FEDERAL COUNCIL) for the Best Large White Boar and the Best Large White Sow, if not less than three exhibitors compete.

A SILVER SPOON, donated by THE NATIONAL PIG BREEDERS' ASSOCIATION (England), will be awarded to the exhibitor of the Best Large White Pig, provided at least eight entries compete. If less than eight entries compete, the Spoon may still be awarded, provided the judge is satisfied that the competition between the exhibitors warrants the award.

Section 58 — Large Blacks

Judge: D. N. THOMPSON, Esq.
Associate Judge: K. W. JEFFREY, Esq.
Steward: P. J. LEAKE, Esq.

Entry fee, \$4.25; R.A.S. of V. Members, \$2.25; unless otherwise stated. (This includes 25c levy requested by the Australian Pig Society (Victorian Branch).)

CLASS

25. BOAR, 12 months old or over.

- 350 Hamblin, N. A., & Sons, EVERBLOOME KING 24th 2756, (349), f 9/2/69, bred by R. J. Chappel, s Everbloom King 9th, d Silverlake Black Ann 1st.

26. BOAR, under 12 months and over 9 months old.

- 351 Hamblin, J. & C., TOOLLEEN BLACK JACK 4th 2854, (311), f 20/10/69, s Toolleen Mischief 30th, d Fairview Vale Kitti Kitti.

27. BOAR, over 6 months and not over 9 months old.

- 352 Chappel, R. J., EVERBLOOME GENERAL 37th 2833, (428), f 28/2/70, s Everbloom General 24th, d Silverlake Black Ann 1st.
- 353 Davison, S. & A. & J., BLAAVEN BLACK JOE 5th 2865, (20), f 1/1/70, s Bendinine Black Sambo 18th, d Toolleen Black Ann.
- 354 Hamblin, J. & C., TOOLLEEN BLACK JACK 5th 2856, (320), f 27/2/70, s Toolleen Mischief 32nd, d Toolleen Joan 14th.

28. BOAR, over 4 months and not over 6 months old.

- 355 Chappel, R. J., EVERBLOOME GENERAL 39th 2850, (434), f 20/3/70, s Everbloom General 24th, d Mountley Busy Maid 46th.
- 356 Davison, J. B. & J. M., BENDININE BLACK BRUCE 3rd 2859, (63), f 16/3/70, s Blaaven Black Joe 2nd, d Bendinine Black Betty 35th.
- 357 Hamblin, J. & C.

LARGE BLACKS

CLASS

29. BOAR, 4 months old or under.

- 358 Chappel, R. J., EVERBLOOME GENERAL 41st L.R., (436), f 19/5/70, s Everbloome General 24th, d Everbloome Busy Maid 59th.
- 359 Hamblin, J. & C.

30. SOW AND LITTER (Sow any age), suckling her own litter of not less than 8 pigs, which must be over 4 weeks and not over 8 weeks old on 15th September. Particulars concerning the name of the sow, the litter and the sire of the litter may be shown on the entry form, or forwarded to the Director by the 31st August. Entry fee, \$4.25; R.A.S. of V. Members, \$3.25.

- 360 Chappel, R. J., EVERBLOOME BUSY MAID 62nd 2821 (336), f 5/2/69, s Everbloome Black Luke 3rd, d Everbloome Busy Maid 38th.
- 361 Davison, J. B. & J. M.
- 362 Hamblin, J. & C.

31. SOW, 12 months old or over.

- 363 Chappel, R. J., EVERBLOOME BLACK ANN 19th 2550 (201), f 7/8/66, s Toolleen General, d Silverlake Black Ann 1st.
- 364 Davison, S. & A. & J., TOOLLEEN BLACK ANN 12th 2806 (376), f 11/8/68, bred by J. & C. Hamblin, s Everbloome General 18th, d Toolleen Black Ann.
- 365 Hamblin, J. & C., TARWIN JOAN 14th 2483 (109), f 17/7/65, bred by D. N. & E. J. Thompson, s Fairview Vale Hopeful 2nd, d Fairview Vale Joan 11th.
- 366 Hamblin, N. A., & Sons, FAIRVIEW VALE PRINCESS 27th 2354 (343), f 26/3/65, s Everbloome Mischief 7th, d Fairview Vale Princess 25th.

32. SOW, under 12 months and over 9 months old.

- 367 Chappel, R. J., EVERBLOOME BLACK ANN 108th 2818 (385), f 14/10/69, s Everbloome Mischief 28th, d Everbloome Black Ann 19th.
- 368 Chappel, R. J., TOOLLEEN LEANNE 2817 (429), f 20/10/69, bred by J. C. Hamblin, s Toolleen Mischief 32nd, d Everbloome Black Ann 61st.
- 369 Davison, J. B. & J. M., BENDININE BLACK CAROL 57th 2861 (138), f 12/10/69, s Toolleen General 10th, d Bendinine Black Carol 49th.
- 370 Davison, J. B. & J. M., BENDININE BLACK CAROL 58th 2862 (139), f 12/10/69, s Toolleen General 10th, d Bendinine Black Carol 49th.
- 371 Davison, S. & A. & J., BLAAVEN BLACK ANN 20th 2866 (46), f 12/10/69, s Bendinine Black Sambo 18th, d Toolleen Black Ann 5th.
- 372 Davison, S. & A. & J., BLAAVEN BLACK ANN 23rd 2867 (49), f 12/10/69, s Bendinine Black Sambo 18th, d Toolleen Black Ann 5th.
- 373 Hamblin, J. & C., TOOLLEEN LEANNE 2nd 2852 (430), f 20/10/69, s Toolleen Mischief 32nd, d Everbloome Black Ann 61st.
- 374 Hamblin, J. & C., TOOLLEEN LEANNE 3rd 2853 (431), f 20/10/69, s Toolleen Mischief 32nd, d Everbloome Black Ann 61st.

33. Sow, over 6 months and not over 9 months old.

- 375 Chappel, R. J., EVERBLOOME BLACK ANN 113th 2830 (401), f 2/3/70, s Everbloome General 24th, d Everbloome Black Ann 41st.
- 376 Chappel, R. J., EVERBLOOME BLACK ANN 125th 2834 (408), f 28/2/70, s Everbloome General 24th, d Silverlake Black Ann 1st.
- 377 Davison, J. B. & J. M., BENDININE BLACK BETTY 42nd 2858 (164), f 19/12/69, s Blaaven Black Gerald, d Bendinine Black Betty 25th.

- 378 Davison, J. B. & J. M., BENDININE BLACK JILL 13th 2864 (168), f 27/12/69, s Bendinine Black Sambo 18th, d Fairview Vale Princess 518th.
- 379 Davison, S. & A. & J., BLAAVEN BLACK ANN 25th 2869 (51), f 25/12/69, s Bendinine Black Sambo 18th, d Toolleen Black Ann 12th.
- 380 Davison, S. & A. & J., BLAAVEN BLACK ANN 30th 2870 (56), f 25/12/69, s Bendinine Black Sambo 18th, d Toolleen Black Ann 12th.
- 381 Hamblin, J. & C., TOOLLEEN JOAN 15th 2855 (423), f 23/12/69, s Toolleen Mischief 32nd, d Toolleen Joan 11th.
- 382 Hamblin, J. & C., TOOLLEEN JOAN 16th 2857 (433), f 27/2/70, s Toolleen Mischief 32nd, d Toolleen Joan 14th.

CLASS

34. SOW, over 4 months and not over 6 months old.

- 383 Chappel, R. J., EVERBLOOME BUSY MAID 75th 2832 (417), f 20/3/70, s Everbloome General 24th, d Mountley Busy Maid 46th.
- 384 Davison, J. B. & J. M., BENDININE BLACK BETTY 53rd 2860 (185), f 16/3/70, s Blaaven Black Joe 2nd, d Bendinine Black Betty 35th.
- 385 Davison, S. & A. & J., BLAAVEN BLACK ANN 31st 2871 (57), f 24/3/70, s Bendinine Black Sambo 18th, d Toolleen Black Ann 15th.
- 386 Davison, S. & A. & J., BLAAVEN BLACK ANN 38th 2868 (64), f 11/4/70, s Bendinine Black Sambo 18th, d Toolleen Black Ann 5th.
- 387 Hamblin, J. & C.
- 388 Hamblin, J. & C.

35. SOW, 4 months old or under.

- 389 Chappel, R. J., EVERBLOOME BUSY MAID 77th L.R. (419), f 19/5/70, s Everbloome General 24th, d Everbloome Busy Maid 59th.
- 390 Chappel, R. J., EVERBLOOME BUSY MAID 80th L.R. (422), f 19/5/70, s Everbloome General 24th, d Everbloome Busy Maid 59th.
- 391 Hamblin, J. & C.
- 392 Hamblin, J. & C.

36. *WEEKLY TIMES. Breeders' Group, consisting of one boar and two sows (any age) bred and owned by exhibitor; to be selected from exhibits in general classes. Prizes: \$10, \$7, \$3. Entry fee, \$4.25; R.A.S. of V. Members, \$2.25.

Prize money presented by THE HERALD AND WEEKLY TIMES LTD., 44 FLINDERS STREET, MELBOURNE.

- 393 Chappel, R. J.
- 394 Davison, J. B. & J. M.
- 395 Davison, S. & A. & J.
- 396 Hamblin, J. & C.

CHAMPION PRIZES

JUNIOR CHAMPION LARGE BLACK BOAR, 9 months old or under—Society's Rosette.

JUNIOR RESERVE CHAMPION LARGE BLACK BOAR—Society's Rosette.

CHAMPION LARGE BLACK BOAR, any age—Society's Rosette.

RESERVE CHAMPION LARGE BLACK BOAR—Society's Rosette.

JUNIOR CHAMPION LARGE BLACK SOW, 9 months old or under—Society's Rosette.

JUNIOR RESERVE CHAMPION LARGE BLACK SOW—Society's Rosette.

LARGE BLACKS—WESSEX SADDLEBACKS

CHAMPION LARGE BLACK SOW, any age—
Society's Rosette.

RESERVE CHAMPION LARGE BLACK SOW—
Society's Rosette.

SPECIAL ROSETTES will be presented by THE AUSTRALIAN PIG SOCIETY (FEDERAL COUNCIL) for the Best Large Black Boar and the Best Large Black Sow, if not less than three exhibitors compete.

A SILVER SPOON, donated by THE NATIONAL PIG BREEDERS' ASSOCIATION (England), will be awarded to the exhibitor of the Best Large Black Pig, provided at least eight entries compete. If less than eight entries compete, the Spoon may still be awarded if the Judge is satisfied that the competition between the exhibitors warrants the award.

Section 59 — Wessex Saddlebacks

Judge: Sir DAVID HILL-WOOD.
Associate Judge: A. R. TWITE, Esq.
Stewards, N. W. ANDERSON, Esq.
R. G. GREY, Esq.

Entry fee, \$4.25; R.A.S. of V. Members, \$2.25; unless otherwise stated. (This includes 25c levy requested by the Australian Pig Society (Victorian Branch).)

CLASS

37. BOAR, 12 months old or over.

- 397 Adams, N. S., NORLEAN WONDER 6th, 7535 (134), f 12/1/68, s Waterloo Satellite Wonder, d Norlean Shirley 23rd.
398 Caulfield Grammar School, WINDREST GOOD PICK 7642, (23), f 9/2/68, bred by Dr. A. R. Haywood, s Windrest Dusty, d Windrest Wendy.
399 Hore, Geoffrey E., ELMAR LANCE 7193 (14), f 9/1/67, s Cuming Oscar's Lance, d Cuming Lock's Charlotte 5th.

38. BOAR, under 12 months and over 9 months old.

- 400 Adams, N. S., NORLEAN VICTOR'S WONDER 8223 (161), f 25/9/69, s Waterloo Satellite Wonder, d Norlean Shirley 21st.
401 Caulfield Grammar School, CUMING DOREEN'S PICK 2nd 8164 (96), f 30/9/69, s Windrest Good Pick, d Greylight Doreen 105th.
402 Down, R. H. & N., NALINDON NORMAN 8080 (3), f 8/11/69, s Waterloo Satellite Wonder 2nd, d Cuming Beau Nola 2nd.
403 Haywood, Dr. A. R., NORLEAN VICTORY 8224 (160), f 25/9/69, bred by N. S. Adams, s Waterloo Satellite Wonder, d Norlean Shirley 21st.
404 Hore, Geoffrey E., ELMAR LANG 297th 8182 (297), f 19/10/69, s Elmar Lang 198th, d Elmar Carl-Lass 2nd.
405 Lyons, D. M. & M. C., INVERLYN FABIAN 8244 (131), f 25/11/69, s Greylight High Sun 22nd, d Killdare Fay.

39. BOAR, over 6 months and not over 9 months old.

- 406 Adams, N. S., NORLEAN WONDER 12th 8229 (169), f 3/1/70, s Waterloo Satellite Wonder, d Norlean Shirley 23rd.
407 Adams, N. S., NORLEAN WONDER 13th 8230 (170), f 3/1/70, s Waterloo Satellite Wonder, d Norlean Shirley 23rd.
408 Caulfield Grammar School, CUMING MARY'S PICK 8114 (124), f 17/12/69, s Windrest Good Pick, d Greylight Lady Mary.

- 409 Hore, Geoffrey E., ELMAR LANCER 8186 (314), f 2/1/70, s Elmar Lance 227th, d Elmar Lucy.
410 Van Der Meyden, G. & M., FOREST HILL SUZANNE'S LANG 8256 (15), f 23/2/70, s Elmar Lang 198th, d Forest Hill Suzanne.
411 Zahra, A. & M., BUN-BEE PILOT 39th 8192 (39), f 20/1/70, s Bun-Bee Pilot 17th, d Grey-light Doreen 98th.

CLASS

40. BOAR, over 4 months and not over 6 months old.

- 412 Adams, N. S., NORLEAN CEDRIC 8233 (174), f 25/3/70, s Waterloo Sir Cedric 12th, d Waterloo Polly.
413 Caulfield Grammar School, CUMING DOREEN'S PICK 3rd 8175 (143), f 18/3/70, s Windrest Good Pick, d Greylight Doreen 105th.
414 Down, R. H. & N., NALINDON CHAPLIN 8203 (12), f 27/4/70, s Waterloo Satellite Wonder 2nd, d Cuming Melba's Charlotte 3rd.
415 Down, R. H. & N., NALINDON CHARLES 8171 (8), f 27/4/70, s Waterloo Satellite Wonder 2nd, d Cuming Melba's Charlotte 3rd.
416 Hore, Geoffrey E., ELMAR LANCELOT 8261 (317), f 20/3/70, s Elmar Lance, d Cuming Lock's Charlotte 6th.
417 Hore, Geoffrey E., ELMAR LANGDON 8266 (330), f 28/3/70, s Elmar Lang 199th, d Elmar Lois 62nd.
418 Van Der Meyden, G. & M., FOREST HILL ANGELA'S LANG 8248 (20), f 12/4/70, s Elmar Lang 198th, d Forest Hill Angela.
419 Van Der Meyden, G. & M., FOREST HILL LANG 8260 (19), f 5/4/70, s Elmar Lang 198th, d Windrest Miranda.
420 Zahra, A. & M., BUN-BEE PILOT 40th 8190 (40), f 28/4/70, s Bun-Bee Pilot 17th, d Bun-Bee Sunset 20th.

41. BOAR, 4 months old or under.

- 421 Adams, N. S., NORLEAN JASSON 8220 (177), 28/5/70, s Killdare Jasson, d Norlean Shirley 11th.
422 Caulfield Grammar School, CUMING SATELLITE'S LOCK 8173 (147), f 17/5/70, s Cuming Oscar's Lock 6th, d Cuming Satellite's Melba.
423 Down, R. H. & N., NALINDON PRINCE SATURN 8200 (13), f 21/6/70, s Waterloo Satellite Wonder 2nd, d Boobyella Clare's Princess 2nd.
424 Down, R. H. & N., NALINDON SATURN 8199 (9), f 21/6/70, s Waterloo Satellite Wonder 2nd, d Boobyella Clare's Princess 2nd.
425 Hore, Geoffrey E., ELMAR LOWSUN 343rd 8264 (343), f 19/5/70, s Greylight Wonder Sun 3rd, d Elmar Lois 60th.
426 Hore, Geoffrey E., ELMAR LOWSUN 344th 8265 (344), f 19/5/70, s Greylight Wonder Sun 3rd, d Elmar Lois 60th.
427 Van Der Meyden, G. & M., FOREST HILL LORNA'S LANG 8254 (22), f 18/5/70, s Elmar Lang 198th, d Forest Hill Lorna.
428 Zahra, A. & M., BUN-BEE LAWTON 44th 8246 (44), f 16/5/70, s Elmar Lawton, d Bun-Bee Sunset 19th.

42. SOW AND LITTER (Sow any age), suckling her own litter of not less than 8 pigs, which must be over 4 weeks and not over 8 weeks old on 15th September. Particulars concerning the name of the sow, the litter and the sire of the litter may be shown on the entry form, or forwarded to the Director by the 31st August. Entry fee, \$4.25; R.A.S. of V. Members, \$3.25.

- 429 Adams, N. S.
430 Adams, N. S.
431 Caulfield Grammar School, GREYLIGHT WONDER DOREEN 7th 7574 (66), f 2/3/68, bred by Mrs. W. S. Douglas, s Greylight Wonder 9th, d Greylight Doreen 89th.
432 Hore, Geoffrey E.
433 Lyons, D. M. & M. C.

WESSEX SADDLEBACKS

CLASS

43. SOW, 12 months old or over.

- 434 Adams, N. S., NORLEAN SHIRLEY 21st 6687 (103), f 2/6/65, s Windrest Western 2nd, d Jonver Shirley.
- 435 Caulfield Grammar School, GREYLIGHT LADY MARY 7725 (174), f 16/9/67, bred by Mrs. W. S. Douglas, s Carrisbrooke Sir Charles, d Greylight Mary 55th.
- 436 Down, R. H. & N., INVERLYN WENDIE 3rd 7884 (121), f 29/1/69, bred by D. M. & M. C. Lyons, s Waterloo Sir Cedric 35th, d Inverlyn Wexie.
- 437 Haywood, Dr. A. R., WINDREST ELMA 8214 (41), f 15/6/68, s Windrest Dusty, d Windrest Doris.
- 438 Hore, Geoffrey E., GREYLIGHT HIGH SUNSET 3rd 7583 (207), f 3/11/67, bred by Mrs. W. S. Douglas, s Greylight High Sun 9th, d Greylight Lady Sunset 4th.
- 439 Lyons, D. M. & M. C., INVERLYN WENDIE 4th 8073 (111), f 12/3/68, s Waterloo Satellite Wonder 2nd, d Sunny Dawn Wendie 9th.

44. SOW, under 12 months and over 9 months old.

- 440 Adams, N. S., NORLEAN SHIRLEY 69th 8227 (220), f 25/9/69, s Waterloo Satellite Wonder, d Norlean Shirley 21st.
- 441 Adams, N. S., NORLEAN SHIRLEY 70th 8228 (223), f 25/9/69, s Waterloo Satellite Wonder, d Norlean Shirley 21st.
- 442 Caulfield Grammar School, CUMING SATELLITE'S MARY 3rd 8162 (104), f 10/10/69, s Cuming Melba's Satellite 2nd, d Cuming Wonder's Mary 2nd.
- 443 Caulfield Grammar School, CUMING SATELLITE'S MARY 4th 8163 (105), f 10/10/69, s Cuming Melba's Satellite 2nd, d Cuming Wonder's Mary 2nd.
- 444 Down, R. H. & N., NALINDON NANCY 8082 (2), f 8/11/69, s Waterloo Satellite Wonder 2nd, d Cuming Beau Nola 2nd.
- 445 Down, R. H. & N., NALINDON NOELENE 8084 (1), f 8/11/69, s Waterloo Satellite Wonder 2nd, d Cuming Beau Nola 2nd.
- 446 Haywood, Dr. A. R., NORLEAN SHIRLEY 65th 8225 (217), f 25/9/69, bred by N. S. Adams, s Waterloo Satellite Wonder, d Norlean Shirley 21st.
- 447 Haywood, Dr. A. R., NORLEAN SHIRLEY 66th 8226 (218), f 25/9/69, bred by N. S. Adams, s Waterloo Satellite Wonder, d Norlean Shirley 21st.
- 448 Hore, Geoffrey E., ELMAR LARISSA 8185 (252), f 19/9/69, s Greylight Dorsun, d Elmar Lotus.
- 449 Hore, Geoffrey E., ELMAR LORRAINE 8184 (251), f 19/9/69, s Greylight Dorsun, d Elmar Lotus.
- 450 Lyons, D. M. & M. C., INVERLYN LINETTE 8241 (130), f 19/10/69, s Waterloo Satellite Wonder 2nd, d Cuming Beau Lass.
- 451 Lyons, D. M. & M. C., INVERLYN RAELENE 8245 (128), f 30/9/69, s Waterloo Sir Cedric 35th, d Winterset Ruby.
- 452 Van Der Meyden, G. & M., FOREST HILL MIRIAM 8259 (25), f 10/10/69, s Cuming Oscar's Lock 5th, d Windrest Miranda.
- 453 Van Der Meyden, G. & M., FOREST HILL ROSE'S LOIS 8255 (34), f 15/10/69, s Cuming Oscar's Lock 5th, d Forest Hill Rose.
- 454 Zahra, A. & M., BUN-BEE SUNSET 40th 8189 (40), f 3/11/69, s Wambo Mia Alec, d Bun-Bee Sunset 3rd.

45. SOW, over 6 months and not over 9 months old.

- 455 Adams, N. S., NORLEAN SHIRLEY 67th 8231 (228), f 3/1/70, s Waterloo Satellite Wonder, d Norlean Shirley 23rd.
- 456 Adams, N. S., NORLEAN SHIRLEY 68th 8232 (229), f 3/1/70, s Waterloo Satellite Wonder, d Norlean Shirley 23rd.

- 457 Caulfield Grammar School, CUMING PICK'S MARY 8115 (129), f 17/12/69, s Windrest Good Pick, d Greylight Lady Mary.
- 458 Caulfield Grammar School, CUMING PICK'S MARY 2nd 8116 (130), f 17/12/69, s Windrest Good Pick, d Greylight Lady Mary.
- 459 Hore, Geoffrey E., ELMAR CHARLOTTE'S WANDA 8181 (285), f 29/12/69, s Greylight Wonder Sun 3rd, d Cuming Lock's Charlotte 5th.
- 460 Hore, Geoffrey E., ELMAR LUCY'S LYNETTE 8188 (291), f 2/1/70, s Elmar Lance 227th, d Elmar Lucy.
- 461 Lyons, D. M. & M. C., INVERLYN WINSOME 8242 (134), f 21/1/70, s Waterloo Sir Cedric 35th, d Inverlyn Wendie 4th.
- 462 Van Der Meyden, G. & M., FOREST HILL DIANNE'S LASS 8249 (41), f 26/2/70, s Elmar Lang 198th, d Forest Hill Dianne.
- 463 Van Der Meyden, G. & M., FOREST HILL SUZANNE'S LASS 8257 (39), f 23/2/70, s Elmar Lang 198th, d Forest Hill Suzanne.
- 464 Zahra, A. & M., BUN-BEE DOREEN 43rd 8193 (43), f 20/1/70, s Bun-Bee Pilot 17th, d Greylight Doreen 98th.
- 465 Zahra, A. & M., BUN-BEE DOREEN 47th 8194 (47), f 20/1/70, s Bun-Bee Pilot 17th, d Greylight Doreen 98th.

CLASS

46. SOW, over 4 months and not over 6 months old.

- 466 Adams, N. S., NORLEAN MISS POLLY 8234 (233), f 25/3/70, s Waterloo Sir Cedric 12th, d Waterloo Polly.
- 467 Adams, N. S., NORLEAN MISS POLLY 2nd 8235 (234), f 25/3/70, s Waterloo Sir Cedric 12th, d Waterloo Polly.
- 468 Caulfield Grammar School, CUMING DOREEN 8177 (137), f 17/3/70, s Windrest Good Pick, d Greylight Wonder Doreen 7th.
- 469 Caulfield Grammar School, CUMING DOREEN 2nd 8178 (139), f 17/3/70, s Windrest Good Pick, d Greylight Wonder Doreen 7th.
- 470 Down, R. H. & N., NALINDON CHARLOTTE 2nd 8172 (7), f 27/4/70, s Waterloo Satellite Wonder 2nd, d Cuming Melba's Charlotte 3rd.
- 471 Down, R. H. & N., NALINDON CHERRY 8204 (11), f 27/4/70, s Waterloo Satellite Wonder 2nd, d Cuming Melba's Charlotte 3rd.
- 472 Hore, Geoffrey E., ELMAR CHARLOTTE'S LORNA 8262 (295), f 20/3/70, s Elmar Lance, d Cuming Lock's Charlotte 6th.
- 473 Hore, Geoffrey E., ELMAR JILL'S LAVINA 8269 (301), f 23/3/70, s Elmar Lance, d Waterloo Jill 107th.
- 474 Hore, Geoffrey E., ELMAR LAURAL'S LAY 8263 (309), f 22/3/70, s Elmar Lance, d Elmar Laural.
- 475 Lyons, D. M. & M. C., INVERLYN WENONA 8243 (135), f 17/3/70, s Waterloo Sir Cedric 35th, d Inverlyn Wexie.
- 476 Zahra, A. & M., BUN-BEE SUNSET 49th 8191 (49), f 28/4/70, s Bun-Bee Pilot 17th, d Bun-Bee Sunset 20th.

47. SOW, 4 months old or under.

- 477 Adams, N. S., NORLEAN FAY 8221 (237), f 28/5/70, s Killdare Jasson, d Norlean Shirley 11th.
- 478 Adams, N. S., NORLEAN FAY 2nd 8222 (238), f 28/5/70, s Killdare Jasson, d Norlean Shirley 11th.
- 479 Caulfield Grammar School, CUMING OSCAR'S MELBA 9th 8174 (148), f 17/5/70, s Cuming Oscar's Lock 6th, d Cuming Satellite's Melba.
- 480 Caulfield Grammar School, CUMING PICK'S MARY 4th L.R. (165), f 11/6/70, s Windrest Good Pick, d Cuming Wonder's Mary 2nd.
- 481 Down, R. H. & N., NALINDON WONDRESS 8201 (10), f 21/6/70, s Waterloo Satellite Wonder 2nd, d Boobyella Clare's Princess 2nd.
- 482 Down, R. H. & N., NALINDON WONDRESS 2nd 8202 (14), f 21/6/70, s Waterloo Satellite Wonder 2nd, d Boobyella Clare's Princess 2nd.
- 483 Hore, Geoffrey E., ELMAR SUNDOWN LADY 8267 (333), f 18/5/70, s Elmar Lance, d Greylight Lady Sundawn.

WESSEX SADDLEBACKS—LANDRACE

- 484 Hore, Geoffrey E., ELMAR SUNDOWN LANNIE 8268 (334), f 18/5/70, s Elmar Lance, d Greylight Lady Sundawn.
 485 Van Der Meyden, G. & M., FOREST HILL LILY'S LASS 8252 (44), f 8/6/70, s Elmar Lang 198th, d Forest Hill Lily.
 486 Van Der Meyden, G. & M., FOREST HILL LILY'S LASS 2nd 8253 (45), f 8/6/70, s Elmar Lang 198th, d Forest Hill Lily.
 487 Zahra, A. & M., BUN-BEE SUNSET 51st 8247 (51), f 16/5/70, s Elmar Lawton, d Bun-Bee Sunset 19th.

CLASS

48. WEEKLY TIMES, Breeders' Group, consisting of one boar and two sows (any age) bred and owned by exhibitor; to be selected from exhibits in general classes. Prizes: \$10, \$7, \$3. Entry fee, \$4.25; R.A.S. of V. Members, \$2.25.

Prize money presented by THE HERALD AND WEEKLY TIMES LTD., 44 FLINDERS STREET, MELBOURNE.

- 488 Adams, N. S.
 489 Caulfield Grammar School.
 490 Down, R. H. & N.
 491 Hore, Geoffrey E.
 492 Lyons, D. M. & M. C.
 493 Van Der Meyden, G. & M.

CHAMPION PRIZES

JUNIOR CHAMPION WESSEX SADDLEBACK BOAR, 9 months old or under—Society's Rosette.

JUNIOR RESERVE CHAMPION WESSEX SADDLEBACK BOAR—Society's Rosette.

CHAMPION WESSEX SADDLEBACK BOAR, any age—Society's Rosette.

RESERVE CHAMPION WESSEX SADDLEBACK BOAR—Society's Rosette.

JUNIOR CHAMPION WESSEX SADDLEBACK SOW, 9 months old or under—Society's Rosette.

JUNIOR RESERVE CHAMPION WESSEX SADDLEBACK SOW—Society's Rosette.

CHAMPION WESSEX SADDLEBACK SOW, any age—Society's Rosette.

RESERVE CHAMPION WESSEX SADDLEBACK SOW—Society's Rosette.

SPECIAL ROSETTES will be presented by THE AUSTRALIAN PIG SOCIETY (FEDERAL COUNCIL) for the Best Wessex Saddleback Boar and the Best Wessex Saddleback Sow, if not less than three exhibitors compete.

A SILVER SPOON, donated by THE NATIONAL PIG BREEDERS' ASSOCIATION (England) will be awarded to the exhibitor of the Best Wessex Saddleback Pig, provided at least eight entries compete. If less than eight entries compete, the Silver Spoon may still be awarded if the Judge is satisfied that the competition between the exhibitors warrants the award.

Section 60 —
Landrace

Judge: K. P. FOWLER, Esq.
 Associate Judge: I. RICHARDS, Esq.
 Stewards: C. T. HARRISON, Esq.
 A. D. NORTH, Esq.

Entry fee, \$4.25; R.A.S. of V. Members, \$2.25; unless otherwise stated. (This includes 25c levy requested by the Australian Pig Society (Victorian Branch).)

CLASS

49. BOAR, 12 months old or over.

- 494 Chappel, R. J., LYNANGRA SEA BIRD 261st 13404, (261), f 1/6/67, bred by E. K. Lienert, s Lynangra Zieme 2nd, d Rufus Cheong Sam 11th.
 495 Collins, G. & P., EVERBLOOME SEA BIRD 2nd 16000 (270), f 18/5/68, bred by R. J. Chappel, s Lynangra Sea Bird 261st, d Everbloomie Sally 36th.
 496 Cook, R. F. & P. B., KARYRIE GRACE'S EROT 12th 16709 (531), f 1/2/68, s Loddon Vale June's Dexter, d Karyrie Grace 14th.
 497 Gardner, John D., LYNANGRA RAIN LOVER 445th 16533 (445), f 25/2/69, bred by E. K. Lienert, s Kevindale Joseph 7th, d Lynangra Cheong Sam 320th.
 498 Hamblin, N. A. & Sons, KARYRIE GREAT 8th 16728 (655), f 1/2/69, bred by R. F. & P. B. Cook, s Wodalla Great Hope 915th, d Lynangra Pompelia 235th.
 499 Lienert, E. K., LYNANGRA WINDFREUX 369th 18210 (369), f 18/5/68, s Lynangra Windfreux 209th, d Lynangra Storm Queen 191st.
 500 Zahra, A. & M., BUN-BEE ROYAL AVON 11th 17327 (11), f 16/5/69, s Northlea Royal Avon, d Maryvale Little Jennie 920th.

50. BOAR, under 12 months and over 9 months old.

- 501 Butler, R. M. & W. J., LODDON VALE JUNE'S HOPE 528th 18666 (528), f 8/12/69, s Karyrie Madam's Hope 3rd, d Loddon Vale Murray's June 7th.
 502 Chappel, R. J., EVERBLOOME SEA BIRD 12th 18188 (318), f 26/10/69, s Everbloomie Sea Bird 2nd, d Everbloomie Sally.
 503 Collins, G. & P., MERRIGRANGE EROS 221st 18443 (661), f 30/9/69, s Merrigrange Eros 77th, d Merrigrange Ripa 13th.
 504 Collins, G. & P., MERRIGRANGE SALLY'S PROMISE 18431 (684), f 6/11/69, s Nillera Royal Promise, d Everbloomie Sally 56th.
 505 Freeland, G. T. & G. P., EXETER FAR MEMOIRS 27th 18722 (27), f 6/11/69, s Kevindale Joseph 7th, d Lynangra Stellar Belle 394th.
 506 Freeland, G. T. & G. P., LYNANGRA RAIN LOVER 507th L.R. (507), f 4/11/69, bred by E. K. Lienert, s Kevindale Joseph 7th, d Lynangra Proud Miss 334th.
 507 Gardner, John D., GAYFIELDS EFFICIENCY 51st 18639 (51), f 8/10/69, s Wesley Park Fullmen 42nd, d Gayfields Dennis' Lass 11th.
 508 Gardner, John D., GAYFIELDS EFFICIENCY 53rd 18640 (53), f 8/10/69, s Wesley Park Fullmen 42nd, d Gayfields Dennis' Lass 11th.
 509 Hamblin, N. A. & Sons, FAIRVIEW VALE PROMISE 465th 18683 (465), f 2/12/69, s Fairview Vale Promise 408th, d Fairview Vale Glenice 425th.
 510 Hamblin, N. A. & Sons, FAIRVIEW VALE ROYAL PROMISE 461st 18685 (461), f 2/12/69, s Rondel Royal Promise 13th, d Fairview Vale Linda 312th.

LANDRACE

- 511 Lienert, E. K., LYNANGRA PROMISE 531st 18407 (531), f 17/11/69, s Moore Park Promise 18th, d Champion Lynangra Storm Queen 191st.
- 512 Lienert, E. K., LYNANGRA PROMISE 533rd 18728 (533), f 17/11/69, s Moore Park Promise 18th, d Lynangra Farmer's Daughter 163rd.
- 513 McDonald, D. H., BRIMDOLY AVON 19th 18350 (1142), f 19/11/69, s Northlea Royal Avon 2nd, d Everbloomie Sally 23rd.
- 514 Steyne, Mrs. I. M., NILLERA MANDY'S PRINCE 318th 18261 (318), f 16/10/69, s Nillera Sally's Prince, d Nillera Mandy 19th.
- 515 Steyne, Mrs. I. M., NILLERA SALLY'S PRINCE 324th 18263 (324), f 30/10/69, s Nillera Sally's Prince, d Nillera Sally 6th.
- 516 Van Der Meyden, G. & M., FOREST HILL PRINCE 2nd 18656 (4), f 31/10/69, s Nillera Sally's Prince, d Nillera Mandy 40th.
- 517 Zahra, A. & M., BUN-BEE EMBLEM 24th 18547 (24), f 12/11/69, s Kerriwen Emblem 27th, d Maryvale Little Jennie 920th.

CLASS

51. BOAR, over 6 months and not over 9 months old.

- 518 Butler, R. M. & W. J., LODDON VALE DORA'S HOPE 541st 18668 (541), f 8/1/70, s Karyrie Madam's Hope 3rd, d Loddon Vale Promise's Dora 16th.
- 519 Butler, R. M. & W. J., LODDON VALE JILLEKA'S PROMISE 548th 18663 (548), f 14/1/70, s Wodalla Promise 1080th, d Karyrie Jilleka 12th.
- 520 Collins, G. & P., MERRIGRANGE EROS 236th 18445 (699), f 17/12/69, s Merrigrange Eros 77th, d Merrigrange Ripa 14th.
- 521 Collins, G. & P., MERRIGRANGE SEA BIRD 31st 18440 (707), f 23/12/69, s Everbloomie Sea Bird 2nd, d Merrigrange Queenie 8th.
- 522 Cook, R. F. & P. B., KARYRIE JILLEKA'S DENNIS 3rd L.R. (749), f 10/1/70, s Brimdoly Denis 3rd, d Karyrie Jilleka 14th.
- 523 Cook, R. F. & P. B., KARYRIE ROSETTA'S CAMALOT 2nd L.R. (753), f 23/1/70, s Kevindale Camalot 10th, d Karyrie Rosetta 23rd.
- 524 Gardner, John D., GAYFIELDS SEAGRAM 67th 18643 (67), f 1/2/70, s Lynangra Rain Lover 445th, d Kevindale Royal Lady 23rd.
- 525 Gardner, John D., GAYFIELDS SEAGRAM 69th 18644 (69), f 1/2/70, s Lynangra Rain Lover 445th, d Kevindale Royal Lady 23rd.
- 526 Hamblin, N. A., & Sons, FAIRVIEW VALE GREAT HOPE 477th 18681 (477), f 2/3/70, s Karyrie Great 8th, d Fairview Vale Glenice 423rd.
- 527 Hamblin, N. A. & Sons, FAIRVIEW VALE GREAT HOPE 478th 18684 (478), f 2/3/70, s Karyrie Great 8th, d Fairview Vale Glenice 423rd.
- 528 Lienert, E. K., LYNANGRA ZIEMA 534th 18731 (534), f 18/12/69, s Lynangra Ziema 424th, d Rondel Betsy 346th.
- 529 Lienert, E. K., LYNANGRA ZIEMA 535th 18732 (535), f 18/12/69, s Lynangra Ziema 424th, d Rondel Betsy 346th.
- 530 McDonald, D. H., BRIMDOLY TROOPER 14th 18348 (1153), f 24/12/69, s Brimdoly Denis 10th, d Brimdoly Tulip 17th.
- 531 McDonald, D. H., BRIMDOLY TROOPER 15th 18349 (1154), f 24/12/69, s Brimdoly Denis 10th, d Brimdoly Tulip 17th.
- 532 Steyne, Mrs. I. M., NILLERA ROYAL PROMISE 4th 18550 (330), f 16/12/69, s Nillera Royal Promise, d Nillera Mandy 51st.
- 533 Steyne, Mrs. I. M., NILLERA ROYAL PROMISE 5th 18625 (354), f 31/1/70, s Nillera Royal Promise, d Nillera Mandy 53rd.
- 534 Van Der Meyden, G. & M., FOREST HILL ROYAL PROMISE 18657 (8), f 21/2/70, s Nillera Royal Promise, d Nillera Princess Sallina 2nd.
- 535 Zahra, A. & M., BUN-BEE EMBLEM 25th 18543 (25), f 2/2/70, s Kerriwen Emblem 27th, d Fairview Vale Glenice 321st.
- 536 Zahra, A. & M., BUN-BEE EMBLEM 31st 18545 (31), f 6/2/70, s Kerriwen Emblem 27th, d Fairview Vale Tulip 346th.

CLASS

52. BOAR, over 4 months and not over 6 months old.

- 537 Butler, R. M. & W. J.,
- 538 Butler, R. M. & W. J.,
- 539 Chappel, R. J., EVERBLOOME SEA BIRD 16th 18275 (339), f 28/3/70, s Lynangra Sea Bird 261st, d Everbloomie Sally 88th.
- 540 Chappel, R. J., EVERBLOOME SEA BIRD 17th 18276 (340), f 28/3/70, s Lynangra Sea Bird 261st, d Everbloomie Sally 88th.
- 541 Collins, G. & P., MERRIGRANGE ZIEMA 4th L.R. (727), f 17/3/70, s Lynangra Ziema 424th, d Aqua Park Cherub 3rd.
- 542 Collins, G. & P., MERRIGRANGE ZIEMA 6th L.R. (729), f 17/3/70, s Lynangra Ziema 424th, d Aqua Park Cherub 3rd.
- 543 Cook, R. F. & P. B., KARYRIE STATESMAN 11th L.R. (774), f 6/5/70, s Karyrie Grace's Erot 12th, d Bettafeld Dora 1605th.
- 544 Cook, R. F. & P. B., KARYRIE TRIxie'S HOPE 8th L.R. (770), f 7/5/70, s Wodalla Great Hope 915th, d Karyrie Trixie 11th.
- 545 Gardner, John D., GAYFIELDS SEAGRAM 73rd 18642 (73), f 16/3/70, s Lynangra Rain Lover 445th, d Kevindale Bonnie Lass 16th.
- 546 Gardner, John D., GAYFIELDS SEAGRAM 78th 18645 (78), f 16/3/70, s Lynangra Rain Lover 445th, d Lynangra Chiquita 338th.
- 547 Gardner, John D., GAYFIELDS SEAGRAM 86th 18637 (86), f 24/3/70, s Lynangra Rain Lover 445th, d Gayfields Aachen Queen 20th.
- 548 Hamblin, N. A., & Sons,
- 549 Hamblin, N. A., & Sons,
- 550 Lienert, E. K., LYNANGRA RAIN LOVER 553rd 18724 (553), f 16/3/70, s Kevindale Joseph 7th, d Lynangra Cheong Sam 320th.
- 551 Lienert, E. K., LYNANGRA RAIN LOVER 554th 18725 (554), f 16/3/70, s Kevindale Joseph 7th, d Lynangra Cheong Sam 320th.
- 552 McDonald, D. H., BRIMDOLY DENIS 17th 18344 (1171), f 20/3/70, s Brimdoly Martin 2nd, d Brimdoly Polly 18th.
- 553 McDonald, D. H., BRIMDOLY DENIS 18th 18345 (1172), f 20/3/70, s Brimdoly Martin 2nd, d Brimdoly Polly 18th.
- 554 Zahra, A. & M., BUN-BEE FULLMEN 39th 18548 (39), f 5/4/70, s Lynangra Fullmen 301st, d Maryvale Little Jennie 920th.
- 555 Zahra, A. & M., BUN-BEE FULLMEN 41st 18549 (41), f 5/4/70, s Lynangra Fullmen 301st, d Maryvale Little Jennie 920th.

53. BOAR, 4 months old or under.

- 556 Butler, R. M. & W. J.,
- 557 Butler, R. M. & W. J.,
- 558 Chappel, R. J., EVERBLOOME SEA BIRD 32nd L.R. (360), f 21/5/70, s Lynangra Sea Bird 261st, d Everbloomie Sally 66th.
- 559 Collins, G. & P.,
- 560 Collins, G. & P.,
- 561 Cook, R. F. & P. B., KARYRIE MURRAY L.R. (778), f 6/6/70, s Serpentine Murray 667th, d Karyrie Doreen 2nd.
- 562 Cook, R. F. & P. B., KARYRIE MURRAY 2nd L.R. (779), f 6/6/70, s Serpentine Murray 667th, d Karyrie Doreen 2nd.
- 563 Gardner, John D.,
- 564 Gardner, John D.,
- 565 Hamblin, N. A., & Sons,
- 566 Hamblin, N. A., & Sons,
- 567 Lienert, E. K.,
- 568 Lienert, E. K.,
- 569 McDonald, D. H., BRIMDOLY TROOPER 20th L.R. (1207), f 7/6/70, s Northlea Royal Avon 2nd, d Brimdoly Tulip 17th.
- 570 Steyne, Mrs. I. M.,
- 571 Steyne, Mrs. I. M.,
- 572 Van Der Meyden, G. & M.,
- 573 Van Der Meyden, G. & M.,
- 574 Zahra, A. & M., BUN-BEE ROYAL AVON 44th 18653 (44), f 25/5/70, s Bun-Bee Royal Avon 11th, d Bun-Bee Jennie 9th.

LANDRACE

CLASS

54. SOW AND LITTER (Sow any age), suckling her own litter of not less than 8 pigs, which must be over 4 weeks and not over 8 weeks old on 15th September. Particulars concerning the name of the sow, the litter and the sire of the litter may be shown on the entry form, or forwarded to the Director by the 31st August. Entry fee, \$4.25; R.A.S. of V. Members, \$3.25.

575 Collins, G. & P.,
576 Hamblin, N. A., & Sons,

55. SOW, 12 months old or over.

577 Butler, R. M. & W. J., KARYRIE DOREEN 7th 16710 (624), f 20/3/69, bred by R. F. & P. B. Cook, s Karyrie Grace's Erot 12th, d Bettafield Dora 1605th.
578 Chappel, R. J., EVERBLOOME SALLY 10345 (116), f 3/7/64, s Ceduna Charlie 4th, d Cherdar Park Sally 12th.
579 Gardner, John D., RONDEL QUEENIE 526th 15690 (1526), f 23/7/68, bred by Rondel Stud Piggery, s Nangaringa Jack Murray 921st, d Rondel Bessie 742nd.
580 Hamblin, N. A., & Sons, LODDON VALE MURRAY'S JUNE 5th 16685 (484), f 8/10/68, bred by R. M. & W. J. Butler, s Nangaringa Jack Murray 700th, d Loddon Vale Erot's June.
581 Lienert, E. K., LYNANGRA PROUD MISS 240th 13399 (240), f 16/3/67, s Turua Pride, d Lynangra Proud Miss 11th.
582 McDonald, D. H., BRIMDOLY TULIP 17th 14361 (829), f 23/12/66, s Brimdoly Ranger 20th, d Brimdoly Daisy.
583 Zahra, A. & M., BUN-BEE JENNIE 9th 17329 (9), f 16/5/69, s Northlea Royal Avon, d Maryvale Little Jennie 920th.

56. SOW, under 12 months and over 9 months old.

584 Butler, R. M. & W. J., LODDON VALE HOPE'S JUNE 526th 18748 (526), f 8/12/69, s Karyrie Madam's Hope 3rd, d Loddon Vale Murray's June 7th.
585 Butler, R. M. & W. J., LODDON VALE HOPE'S JUNE 529th 18749 (529), f 8/12/69, s Karyrie Madam's Hope 3rd, d Loddon Vale Murray's June 7th.
586 Chappel, R. J., EVERBLOOME SALLY 104th 18190 (303), f 26/10/69, s Everbloomer Sea Bird 2nd, d Everbloomer Sally.
587 Chappel, R. J., EVERBLOOME SALLY 105th 18191 (304), f 26/10/69, s Everbloomer Sea Bird 2nd, d Everbloomer Sally.
588 Collins, G. & P., MERRIGRANGE RIPA 59th 18444 (619), f 30/9/69, s Merrigrange Eros 77th, d Merrigrange Ripa 13th.
589 Collins, G. & P., MERRIGRANGE SALLY 72nd 18432 (639), f 6/11/69, s Nillera Royal Promise, d Everbloomer Sally 56th.
590 Cook, R. F. & P. B., KARYRIE JILLEKA 24th L.R. (681), f 10/12/69, s Kevindale Camalot 10th, d Karyrie Jillian.
591 Cook, R. F. & P. B., KARYRIE JILLEKA 25th L.R. (682), f 10/12/69, s Kevindale Camalot 10th, d Karyrie Jillian.
592 Freeland, G. T. & G. P., EXETER STELLAR BELLE 33rd 18723 (33), f 6/11/69, s Kevindale Joseph 7th, d Lynangra Stellar Belle 394th.
593 Gardner, John D., GAYFIELDS MERCHANT'S BEST 61st 18641 (61), f 4/11/69, s Wesley Park Fullmen 42nd, d Gayfields Erot's Betty 011th.
594 Gardner, John D., GAYFIELDS RICHMOND LASS 51st 18647 (51), f 1/11/69, s Wesley Park Fullmen 42nd, d Rondel Queenie 526th.
595 Hamblin, N. A., & Sons, FAIRVIEW VALE LINDA 469th 18686 (469), f 2/12/69, s Rondel Royal Promise 13th, d Fairview Vale Linda 312th.
596 Lienert, E. K., LYNANGRA PROUD MISS 485th 18729 (485), f 4/11/69, s Kevindale Joseph 7th, d Lynangra Proud Miss 334th.

597 Lienert, E. K., NORTHLEA CUTE JENNIE 2nd 18173 (2639), f 1/10/69, bred by Northlea Stud Farm, s Bunya Vale Count 926th, d Northlea Jennie 1941st.
598 McDonald, D. H., BRIMDOLY BONNIE 14th 18351 (1143), f 19/11/69, s Northlea Royal Avon 2nd, d Everbloomer Sally 23rd.
599 McDonald, D. H., BRIMDOLY BONNIE 15th 18352 (1144), f 19/11/69, s Northlea Royal Avon 2nd, d Everbloomer Sally 23rd.
600 Zahra, A. & M., BUN-BEE JENNIE 14th 17687 (14), f 12/11/69, s Kerriwen Emblem 27th, d Maryvale Little Jennie 920th.

CLASS

57. SOW, over 6 months and not over 9 months old.

601 Butler, R. M. & W. J., LODDON VALE MURRAY'S JAN 538th 18669 (538), f 27/12/69, s Loddon Vale June's Murray 7th, d Loddon Vale Promise's Jan 12th.
602 Butler, R. M. & W. J., LODDON VALE MURRAY'S JAN 540th 18670 (540), f 27/12/69, s Loddon Vale June's Murray 7th, d Loddon Vale Promise's Jan 12th.
603 Collins, G. & P., MERRIGRANGE GLENDA 233rd 18438 (645), f 18/12/69, s Everbloomer Sea Bird 2nd, d Merrigrange Glenda 176th.
604 Collins, G. & P., MERRIGRANGE QUEENIE 42nd 18441 (654), f 23/12/69, s Everbloomer Sea Bird 2nd, d Merrigrange Queenie 8th.
605 Cook, R. F. & P. B., KARYRIE ROYAL 11th L.R. (697), f 20/1/70, s Wodalla Great Hope 915th, d Glenroy Royal 186th.
606 Cook, R. F. & P. B., KARYRIE ROYAL 14th L.R. (700), f 20/1/70, s Wodalla Great Hope 915th, d Glenroy Royal 186th.
607 Gardner, John D., GAYFIELDS ENSIGN HALL 66th 18380 (66), f 1/2/70, s Lynangra Rain Lover 445th, d Kevindale Royal Lady 23rd.
608 Hamblin, N. A. & Sons, FAIRVIEW VALE GLENICE 492nd 18682 (492), f 2/3/70, s Karyrie Great 8th, d Fairview Vale Glenice 423rd.
609 Hamblin, N. A., & Sons, FAIRVIEW VALE POMPELIA 483rd 18687 (483), f 26/12/69, s Kevindale Camalot 10th, d Karyrie Pompelia 10th.
610 Lienert, E. K., LYNANGRA LOWLAND 490th 18730 (490), f 18/12/69, s Fairville Ringo 251st, d Mt. Side Bell.
611 Lienert, E. K., LYNANGRA PALASA 503rd 18411 (503), f 18/12/69, s Lynangra Ziema 424th, d Rondel Betsy 346th.
612 McDonald, D. H., BRIMDOLY LEANNE 7th 18551 (1167), f 21/1/70, s Northlea Royal Avon 2nd, d Brimdoly Glenda.
613 McDonald, D. H., PRIMDOLY PATTIE 15th 18343 (1149), f 20/12/69, s Northlea Royal Avon 2nd, d Brimdoly Patsy 14th.
614 Steyne, Mrs. I. M., NILLERA MANDY 54th 18554 (342), f 16/12/69, s Nillera Royal Promise, d Nillera Mandy 51st.
615 Steyne, Mrs. I. M., NILLERA MANDY 55th 18555 (349), f 16/12/69, s Nillera Royal Promise, d Nillera Mandy 51st.
616 Van Der Meyden, G. & M., FOREST HILL SABRINA 18658 (7), f 21/2/70, s Nillera Royal Promise, d Nillera Princess Sallina 2nd.
617 Van Der Meyden, G. & M., FOREST HILL SABRINA 4th 18661 (10), f 21/2/70, s Nillera Royal Promise, d Nillera Princess Sallina 2nd.
618 Zahra, A. & M., BUN-BEE GLENICE 17th 18544 (17), f 2/2/70, s Kerriwen Emblem 27th, d Fairview Vale Glenice 321st.
619 Zahra, A. & M., BUN-BEE TULIP 18th 18546 (18), f 6/2/70, s Kerriwen Emblem 27th, d Fairview Vale Tulip 346th.

58. SOW, over 4 months and not over 6 months old.

620 Butler, R. M. & W. J.,
621 Butler, R. M. & W. J.,
622 Chappel, R. J., EVERBLOOME SALLY 116th 18277 (318), f 28/3/70, s Lynangra Sea Bird 261st, d Everbloomer Sally 88th.

LANDRACE—PORK AND BACON PIG CARCASE COMPETITIONS

- 623 Chappel, R. J., EVERBLOOME SALLY 117th 18278 (319), f 28/3/70, s Lynangra Sea Bird 261st, d Everbloom SALLY 88th.
- 624 Collins, G. & P., MERRIGRANGE AQUA CHERUB L.R. (678), f 17/3/70, s Lynangra Ziema 424th, d Aqua Park Cherub 3rd.
- 625 Collins, G. & P., MERRIGRANGE RIPA 67th L.R. (675), f 19/3/70, s Everbloom Sea Bird 2nd, d Merrigrange Ripa 13th.
- 626 Cook, R. F. & P. B., KARYRIE DOREEN 8th L.R. (725), f 6/5/70, s Karyrie Grace's Erot 12th, d Bettafield Dora 1605th.
- 627 Cook, R. F. & P. B., KARYRIE TRUDY 11th L.R. (721), f 7/5/70, s Wodalla Great Hope 915th, d Karyrie Trixie 11th.
- 628 Gardner, John D., GAYFIELDS AACHEN QUEEN 84th 18638 (84), f 24/3/70, s Lynangra Rain Lover 445th, d Gayfields Aachen Queen 20th.
- 629 Gardner, John D., GAYFIELDS HUTWILL 79th 18646 (79), f 16/3/70, s Lynangra Rain Lover 445th, d Lynangra Chiquita 338th.
- 630 Hamblin, N. A., & Sons,
- 631 Hamblin, N. A., & Sons,
- 632 Lienert, E. K., LYNANGRA CHEONG SAM 518th 18726 (518), f 16/3/70, s Kevindale Joseph 7th, d Lynangra Cheong Sam 320th.
- 633 Lienert, E. K., LYNANGRA CHEONG SAM 519th 18727 (519), f 16/3/70, s Kevindale Joseph 7th, d Lynangra Cheong Sam 320th.
- 634 McDonald, D. H., BRIMDOLY JANE 21st 18346 (1174), f 20/3/70, s Brimdoly Martin 2nd, d Brimdoly Polly 18th.
- 635 McDonald, D. H., BRIMDOLY JANE 22nd 18347 (1175), f 20/3/70, s Brimdoly Martin 2nd, d Brimdoly Polly 18th.
- 636 Zahra, A. & M., BUN-BEE GLENICE 23rd 18541 (23), f 2/4/70, s Lynangra Fullmen 301st, d Bun-Bee Glenice 5th.
- 637 Zahra, A. & M., BUN-BEE TULIP 21st 18542 (21), f 2/4/70, s Lynangra Fullmen 301st, d Bun-Bee Tulip 2nd.

- 659 Cook, R. F. & P. B.,
- 660 Gardner, John D.,
- 661 Lienert, E. K.,
- 662 Lienert, E. K.,
- 663 McDonald, D. H.,
- 664 McDonald, D. H.,
- 665 Van Der Meyden, G. & M.,

CHAMPION PRIZES

- JUNIOR CHAMPION LANDRACE BOAR, 9 months old or under—Society's Rosette.
- JUNIOR RESERVE CHAMPION LANDRACE BOAR—Society's Rosette.
- CHAMPION LANDRACE BOAR, any age—Society's Rosette.
- RESERVE CHAMPION LANDRACE BOAR—Society's Rosette.
- JUNIOR CHAMPION LANDRACE SOW, 9 months old or under—Society's Rosette.
- JUNIOR RESERVE CHAMPION LANDRACE SOW—Society's Rosette.
- CHAMPION LANDRACE SOW, any age—Society's Rosette.
- RESERVE CHAMPION LANDRACE SOW—Society's Rosette.

SPECIAL ROSETTES will be presented by THE AUSTRALIAN PIG SOCIETY (FEDERAL COUNCIL) for the Best Landrace Boar and the Best Landrace Sow, if not less than three exhibitors compete.

A PLAQUE, donated by THE BRITISH LANDRACE PIG SOCIETY, will be awarded to the exhibitor of the Best Landrace Pig, provided at least eight entries compete. If less than eight entries compete the Plaque may still be awarded, provided the Judge is satisfied that the competition between the exhibitors warrants the award.

Section 61 — Pork and Bacon Pig Carcase Competitions

**ENTRIES IN CLASSES 61 TO 63 CLOSE
ON WEDNESDAY, 19th AUGUST, 1970.**

Contributions towards the prize money in this Section have been made as under:

Meat and Allied Trades Federation of Australia (Victorian Division), 143-149 Franklin Street, Melbourne, \$200 (Pork).

J. C. Hutton Pty. Ltd., 43-65 High Street, Preston, \$100 (Bacon).

CLASS

59. SOW, 4 months old or under.

- 638 Butler, R. M. & W. J.,
- 639 Butler, R. M. & W. J.,
- 640 Chappel, R. J., EVERBLOOME SALLY 126th L.R. (328), f 28/5/70, s Merrigrange Eros 184th, d Everbloom SALLY 73rd.
- 641 Chappel, R. J., EVERBLOOME SALLY 127th L.R. (329), f 28/5/70, s Merrigrange Eros 184th, d Everbloom SALLY 73rd.
- 642 Collins, G. & P.,
- 643 Collins, G. & P.,
- 644 Cook, R. F. & P. B., KARYRIE DORA 728th L.R. (728), f 6/6/70, s Serpentine Murray 667th, d Karyrie Doreen 2nd.
- 645 Cook, R. F. & P. B., KARYRIE DORA 729th L.R. (729), f 6/6/70, s Serpentine Murray 667th, d Karyrie Doreen 2nd.
- 646 Gardner, John D., GAYFIELDS FAST PRINCESS 092nd 18651 (092), f 11/6/70, s Lynangra Rain Lover 445th, d Torrens Park Storm Queen 0125th.
- 647 Gardner, John D., GAYFIELDS FAST PRINCESS 093rd 18652 (093), f 11/6/70, s Lynangra Rain Lover 445th, d Torrens Park Storm Queen 0125th.
- 648 Hamblin, N. A., & Sons,
- 649 Lienert, E. K.,
- 650 Lienert, E. K.,
- 651 Steyne, Mrs. I. M.,
- 652 Steyne, Mrs. I. M.,
- 653 Van Der Meyden, G. & M.,
- 654 Van Der Meyden, G. & M.,
- 655 Zahra, A. & M., BUN-BEE JENNIE 25th 18654 (25), f 25/5/70, s Bun-Bee Royal Avon 11th, d Bun-Bee Jennie 9th.

60. *GROUP PRIZES. Breeders' Group, consisting of one boar and two sows (any age) bred and owned by exhibitor; to be selected from exhibits in general classes. Prizes: \$10, \$6, \$2. Entry fee, \$4.25; R.A.S. of Vic. Members, \$2.25.

- 656 Butler, R. M. & W. J.,
- 657 Chappel, R. J.,
- 658 Collins, G. & P.,

PORK AND BACON PIG CARCASE COMPETITIONS

CLASS

61 PORK CARCASE COMPETITION.

For pigs not less than 70 lbs. and not more than 90 lbs. dressed weight.

In accordance with the following conditions, cash prizes will be paid as follows:—

First prize, \$50; Second prize, \$30; Third prize, \$15; Fourth prize, \$5. Entry fee, \$1; R.A.S. of V. Members, 50c.

62. PORK CARCASE COMPETITION.

For pigs not less than 91 lbs. and not more than 119 lbs. dressed weight.

In accordance with the following conditions, cash prizes will be paid as follows:—

First prize, \$50; Second prize, \$30; Third prize, \$15; Fourth prize, \$5. Entry fee, \$1; R.A.S. of V. Members, 50c.

63. BACON CARCASE COMPETITION.

For pigs not less than 120 lbs. and not more than 160 lbs. dressed weight.

In accordance with the following conditions, cash prizes will be paid as follows:—

First prize, \$50; Second prize, \$30; Third prize, \$15; Fourth prize, \$5. Entry fee, \$1; R.A.S. of V. Members, 50c.

CONDITIONS

Classes 61 to 63.

1. The competition is open to all pig farmers and not limited to breeders of stud pigs only.
2. Entries will be accepted only from owners of the pigs entered, who must also be their breeders, that is, the owners of the sows when their progeny (the entered pigs) were born.
3. Pigs entered must have been sired by a pure-bred boar (not necessarily registered) but need not necessarily have had a pure-bred dam.
4. No restrictions are placed on feeding or management but these must be declared on request by the Royal Agricultural Society of Victoria.
5. An entry shall comprise one pig (one sow or one barrow).
6. No exhibitor may make more than two entries in each class.
7. The entered pigs shall be delivered to Messrs. J. C. Hutton Pty. Ltd., 65 High St., Preston, at any time on Sunday 6th, Monday 7th, and Tuesday, 8th September, 1970. The company will kill and treat the pigs as soon as practicable after arrival and will store the carcasses until they are judged and the prizes awarded. The pigs will become the property of Messrs. J. C. Hutton Pty. Ltd. at the time they are slaughtered and that company will pay competitors for their pigs at current market values.
8. The carcass of each pig entered will be submitted to the usual inspection for export by the Commonwealth Meat Inspectors at the time of slaughter and any carcass which is not passed as fit for export by those inspectors shall be automatically disqualified from the competition.

The Judge shall have the power to disqualify any carcass which, in his opinion, is unsuited for the market by virtue of seedy cut, excessively soft fat, yellow fat, or other serious blemish.

9. The Judge will be appointed by the Royal Agricultural Society of Victoria and his decision regarding awards shall be final.
10. An endeavour will be made to display the best of the carcasses in the refrigerated case in the Meat Hall.
11. All entries must be made in writing on forms supplied by the Society and must be in the hands of the Director at the office of the Society, Show Grounds, Epsom Road, Ascot Vale, 3032, before 4.30 p.m., Wednesday, 19th August. Entry fee must accompany each entry.
12. Each competitor shall tattoo or earmark his pigs with the exhibit entry number in addition to hair-clip marking and such identification marks shall be clearly shown on the entry form and notification made to Messrs. J. C. Hutton Pty. Ltd. when forwarding advice of despatch. The Council shall reserve the right to refuse to accept any entry which is not clearly identifiable.
13. It is desired that advice be given by each competitor, not less than 7 days before delivery, to Messrs. J. C. Hutton Pty. Ltd., 65 High St., Preston, of the time and method by which his pigs are to be delivered to the works.

SHOW GROUNDS PHARMACY

DEGRAVES STREET
ADMINISTRATIVE BUILDING
near V.E.B. STAND

YOUR CENTRE FOR —

Prescriptions
Animal Health Needs
Color Films and Fast
Developing Service
Full Range Cosmetics and
Toiletries

Opening
Wednesday, September 16th

Phone - 37 6144

Index to Exhibitors in the Pig Section

- A**
 ADAMS, N. S., Latham Road, Carrum Downs, 3200 (Wessex Saddlebacks).—397, 400, 406/7, 412, 421, 429/30, 434, 440/1, 455/6, 466/7, 477/8, 488.
 Aldenhoven, A. & M. S., Aulden-Lodge, Balaklava, S.A., 5461 (Large Whites).—93, 102, 120/1, 150/2, 183/4, 214, 222/3, 250/1, 279/81, 314/5, 339.
 Allez, K. J., Leitchville, 3567 (Berkshires).—18, 33, 35, 61/2, 87.
- B**
 BAKER, L. G. & M. J., Mallbrae, Wild Horse Plains, S.A., 5501 (Large Whites).—94, 103/4, 122/3, 153/5, 185/6, 215, 224/5, 252/3, 282/4, 316/7, 340/1.
 Butler, R. M. & W. J., Meadow Banks, Newstead, 3462 (Landrace).—501, 518/9, 537/8, 556/7, 577, 584/5, 601/2, 620/1, 638/9, 656.
- C**
 CASTLE, L. H. & A. H., Bass Valley Road, Bena, 3946 (Large Whites).—95, 124/5, 156/8, 187/8, 226/7, 254/5, 285/7, 318/9, 342.
 Caulfield Grammar School, Cuming House, Tarrango Road, Yarra Junction, 3797 (Wessex Saddlebacks).—398, 401, 408, 413, 422, 431, 435, 442/3, 457/8, 468/9, 479/80, 489.
 Chappel, R. J., Calivil South, via Mitiamo, 3573 (Large Blacks).—352, 355, 358, 360, 363, 367/8, 375/6, 383, 389/90, 393; (Landrace).—494, 502, 539/40, 558, 578, 586/7, 622/3, 640/1, 657.
 Collins, G. & P., Tennyson, via Prairie, 3572 (Landrace).—495, 503/4, 520/1, 541/2, 559/60, 575, 588/9, 603/4, 624/5, 642/3, 658.
 Cook, R. F. & P. B., Wycheproof, 3527 (Large Whites).—126/7, 159/60, 256/7, 288/9; (Landrace).—496, 522/3, 543/4, 561/2, 590/1, 605/6, 626/7, 644/5, 659.
- D**
 DAVISON, J. B. & J. M., Bendinine, Whitfield, 3733 (Large Blacks).—356, 361, 369/70, 377/8, 384, 394.
 Davison, S. & A. & J., Bendinine, Whitfield, 3733 (Large Blacks).—353, 364, 371/2, 379/80, 385/6, 395.
 Down, R. H. & N., Roadside Delivery, Nalinga, via Dookie, 3646 (Wessex Saddlebacks).—402, 414/5, 423/4, 436, 444/5, 470/1, 481/2, 490.
- F**
 FAIRCHILD & CLUTTERBUCK, Vaucluse, Tinamba, 3859 (Large Whites).—96, 105, 128/9, 161/3, 189/90, 228/9, 258/9, 290/2, 320/1, 343.
 Freeland, G. T. & G. P., Exeter, West Tamar, Tas., 7251 (Large Whites).—97, 106/7, 130/1, 164/6, 191/2, 216, 230/1, 260/1, 293/5, 322/3, 344; (Landrace).—505/6, 592.
- G**
 GARDNER, JOHN D., Box 135, Kybunga, S.A., 5463 (Landrace).—497, 507/8, 524/5, 545/7, 563/4, 579, 593/4, 607, 628/9, 646/7, 660.
- H**
 HAMBLIN, J. & C., Toolleen Stud, Toolleen, 3551 (Large Whites).—108, 132/3, 167/8, 193/4, 210, 217, 232/3, 262/3, 296/7, 324/5, 345; (Large Blacks).—351, 354, 357, 359, 362, 365, 373/4, 381/2, 387/8, 391/2, 396.
 Hamblin, N. A., & Sons, Swan Farm, Toolleen, 3551 (Large Whites).—109, 134, 169/71, 195/6, 234/5, 264/5, 298/300, 326; (Large Blacks).—350, 366; (Landrace).—498, 509/10, 526/7, 548/9, 565/6, 576, 580, 595, 608/9, 630/1, 648.
 Haywood, Dr. A. R., 39A Prospect Hill Road, Camberwell, 3124 (Wessex Saddlebacks).—403, 437, 446/7.
 Henderson, Andrew J., Carracoorte, Private Bag, Warrnambool, 3280 (Berkshires).—10, 49.
 Hore, Geoffrey E., Elmar, Private Bag, Leitchville, 3567 (Wessex Saddlebacks).—399, 404, 409, 416/7, 425/6, 432, 438, 448/9, 459/60, 472/4, 483/4, 491.
- K**
 KARSTEN, K. G., Kiawarra, Weethalle, N.S.W., 2685 (Berkshires).—1, 5, 11, 27, 36, 39/40, 50/1, 63/4, 75/6, 88.
- L**
 LIENERT, C. E., Box 9, Sheaoak Log, S.A., 5371 (Berkshires).—2, 6, 12/3, 19/21, 28/9, 37, 41/2, 52/3, 65/7, 77/8, 89/90.
 Lienert, E. K., Sheaoak Log, S.A., 5371 (Landrace).—499, 511/2, 528/9, 550/1, 567/8, 581, 596/7, 610/1, 632/3, 649/50, 661/2.
 Lienert, R. J. & J. A., Sheaoak Log, S.A., 5371 (Large Whites).—98, 110/1, 135/6, 172/4, 197/8, 218, 236/7, 266/7, 301/3, 327/8, 346/7.
 Lyons, D. M. & M. C., Invergordon South, via Tallygaroopna, 3634 (Wessex Saddlebacks).—405, 433, 439, 450/1, 461, 475, 492.
- M**
 McCRUM, J. J., Strathfield, Private Bag 40, Terang, 3264 (Berkshires).—3, 7, 22, 30, 34, 43/4, 54, 68, 79/80, 91.
 McDonald, D. H., Yarroweyah P.O., 3643 (Landrace).—513, 530/1, 552/3, 569, 582, 598/9, 612/3, 634/5, 663/4.
- N**
 NOBLE, T. M., & SONS, P.O. Box 62, Maffra, 3860 (Large Whites).—99, 137/8, 199/200, 238/9, 268/9, 329/30.
- O**
 ORAM, T. W., Rural Delivery, Numurkah, 3636 (Berkshires).—4, 8, 14/5, 23, 38, 45, 55/6, 69/70, 81/2, 92.
 Osborne, L. R., Strathfieldsaye, 3551 (Berkshires).—16, 57/8, 83/4; (Large Whites).—112, 139/40, 201/2, 240/1, 331.
- P**
 PERCY, R. H. & A. F., Glenburuie Road, Eden Park, via Whittlesea, 3757 (Berkshires).—24, 46/7, 71/2.
- R**
 RICHARDS, ALBERT H., & SON, Dumbalk, via Meeniyan, 3956 (Large Whites).—113/4, 141/2, 175/6, 203/4, 211/2, 219, 242/3, 270/1, 304/5, 332/3, 348.
- S**
 SCHACK, J. & A. & J. H., Allambee Reserve, via Mirboo North, 3871 (Large Whites).—100, 115/6, 143/4, 177/8, 205/6, 220, 244/5, 272/3, 306/7, 334/5.
 Steyne, Mrs. I. M., Nillera, Lockington, 3563 (Landrace).—514/5, 532/3, 570/1, 614/5, 651/2.
- T**
 TRENER, C. C., & SON, Promview, Foster, 3960 (Large Whites).—117, 145/6, 207/8, 246, 274, 308/9.
- V**
 VAN DER MEYDEN, G. & M., St. Andrews P.O., 3761 (Wessex Saddlebacks).—410, 418/9, 427, 452/3, 462/3, 485/6, 493; (Landrace).—516, 534, 572/3, 616/7, 653/4, 665.
- W**
 WHELPTON, B., Whittlesea, 3757 (Berkshires).—9, 17, 25/6, 31/2, 48, 59/60, 73/4, 85/6.
 Williams, W., & Son, Flaggy Creek, via Hillside, 3868 (Large Whites).—101, 118, 147, 179/80, 213, 221, 247/8, 275/6, 310/11, 336/7, 349.
- Z**
 ZAHRA, A. & M., Lot 10, Bungarribee Road, Doonside, N.S.W., 2767 (Large Whites).—119, 148/9, 181/2, 209, 249, 277/8, 312/3, 338; (Wessex Saddlebacks).—411, 420, 428, 454, 464/5, 476, 487; (Landrace).—500, 517, 535/6, 554/5, 574, 583, 600, 618/9, 636/7, 655.



THE ROYAL AGRICULTURAL SOCIETY OF VICTORIA

ROYAL SHOW GROUNDS, EPSOM ROAD, ASCOT VALE, 3032

PRIVILEGES of MEMBERSHIP

EXTRACT FROM REVISED CONSTITUTION AND RULES.

The privileges of a FULL MEMBER shall be:—

- (i) Free admission to the Society's grounds and grandstands surrounding the main arena during shows or exhibitions conducted by the Society.
- (ii) The right to purchase up to two additional ladies' badges at the price fixed from time to time by the Council.
- (iii) The benefits of any reciprocal arrangement which the Society has with any kindred Society.
- (iv) Such reduced entry fees at shows or exhibitions conducted by the Society as the Council may from time to time determine upon.
- (v) The right to vote at general meetings of the Society subject to any rules herein contained which deal with the right to vote at meetings of the Society.

The privileges of an ASSOCIATE MEMBER shall be:—

- (i) Free admission to the Society's grounds and grandstands surrounding the main arena during shows or other exhibitions conducted by the Society.
- (ii) Such reduced entry fees at shows or exhibitions conducted by the Society as the Council may from time to time determine.
- (iii) If a firm, corporation, society, company or other body, then it shall have the right to pay more than one associate member's subscription in which event it shall be entitled to as many associate members' badges as subscriptions paid.

The privileges of a JUNIOR MEMBER shall be:

- (i) Free admission to the Society's grounds and grandstands surrounding the main arena during shows or exhibitions conducted by the Society.

NOTE.—ASSOCIATE AND JUNIOR MEMBERSHIPS DO NOT CARRY ANY RECIPROCAL RIGHT WITH ANY SOCIETY.

RATES OF SUBSCRIPTION

Full Member (including one Ladies' Badge)	\$12.50 per annum
Ladies' Badge (purchasable only by Full and Life Members)	\$5.00
Associate Member	\$7.50 per annum
Junior Member (purchasable by children under 18 years of age on the first day of the year. Age to be certified in writing by parent or school teacher)	\$3.00 per annum

MEMBERS' BADGES MAY BE PURCHASED AT THE VICTORIAN GOVERNMENT TOURIST BUREAU, 272 COLLINS STREET, MELBOURNE, AND ALSO AT SHOW-TIME AT THE SHOW GROUNDS ENTRANCES NEAR THE HALL OF MANUFACTURES, LANG'S ROAD No. 1 GATE, LEONARD'S CRESCENT AND ON THE RAILWAY PLATFORM.

POULTRY

Section 62— Poultry

Entry fee, 60c; R.A.S. of V. Members, 50c.

Junior Classes 30c, provided the junior does not enter birds in Senior Classes.

CONDITIONS OF ENTRY

Entries will only be received subject to the rules and regulations of the Society and the decisions of the Council. All exhibits must be the bona fide property of the exhibitor at the time of entry.

The General Regulations and regulations appearing at the heading of each section or subsection and the conditions on the entry form also form part of the conditions of entry.

The Society accepts no responsibility for the care of exhibits and exhibitors and competitors enter at their own risk.

No exhibit may be entered in more than one Class.

The Council of the Society or the Director or his authorized deputy shall have the power and right to:

- (a) Reject or cancel any entry at any time without assigning any reason.
- (b) Prohibit the participation by any person or exhibit in any class for which it is entered without assigning any reason.
- (c) Cancel any class without assigning any reason.
- (d) Alter the conditions of entry of any class.
- (e) To remove any exhibit from the Show Grounds without assigning any reason.

The Society reserves the right to adjudicate upon any entry or upon any question of dispute or doubt, and to make any determination upon any matter, whether covered by the conditions of entry or not, to the intent that the Society shall have sole and absolute control of all matters affecting the conduct of the Show and the exhibits entered or offered for exhibition therein.

The determination of the Council of the Society or the Director upon all points shall be final and conclusive without the right of appeal.

JUNIOR CLASSES

Restricted to exhibitors under 16 years of age. A person shall not be eligible to enter in a Junior Class if he lives at the same address as a non-Junior registered exhibitor unless he exhibits a different breed to that exhibited by the registered exhibitor.

JUDGES AND JUDGING ARRANGEMENTS

Modern Bantams and Indian Game Bantams—A. Toomey, Esq.

Old English Game Bantams—H. O. Stehn, Esq.

Soft Feathered Bantams (except Wyandottes and Leghorns)—S. H. Kemp, Esq.

Old English Game (Large)—R. Gould, Esq., N.S.W.

All Wyandottes and Leghorns—A. LaMont, Esq., N.S.W.

Utility—I. R. Gillard, Esq.

Light Standard (except Leghorns and Old English)—A. Dickins, Esq.

Heavy Standard—E. J. McCullough, Esq.

Water Fowl—B. Trewin, Esq.

Junior Classes—H. Hedger, Esq.

Special Awards—Messrs. A. Toomey, A. LaMont, and H. O. Stehn.

Stewards:

Messrs. S. G. ANDERSON, A. BLENCOWE, W. BROOKES, J. CARRODUS, W. A. FINK, F. FISHER, M. G. JARVIS, A. J. POOR, G. REDMOND, G. J. SHEPPARD, R. SHEPPARD, A. J. WOODS.

Junior Stewards:

PAUL DUCKWORTH, IAN SIMPSON.

JUDGING AND PERIOD OF EXHIBITION

Judging will commence at 9 a.m. on Thursday, 17th September. With the exception of Sunday, 20th September, the Pavilion will be open to the public from 9 a.m. until 9 p.m. from Friday, 18th September, to Saturday, 26th September. On Sunday, 20th September, the Pavilion will be open to the public from 1.30 p.m. until 6 p.m. Exhibitors will not be permitted to remove their birds until after 11 p.m. on Saturday, 26th September.

PRIZE MONEY

Prizes in all classes other than those in which the amounts are specifically stated will be based on the following scale:—From one to three entries, \$1, 50c, Card; from four to six entries, \$1.50, 50c, Card; from seven to nine entries, \$2, \$1, Card; ten entries or over, \$3, \$1.50, 50c.

Birds entered in Trio Classes are not eligible for individual awards of any nature.

When a special prize is not in a numbered class, a separate entry is not required. No entry can be changed after entries close.

TRANSPORT, PENNING AND CARE OF EXHIBITS

NOTE.—Poultry will be received and penned, fed and attended to, re-cooped and despatched, free of charge to exhibitors.

The greatest care will be taken of the exhibits, but the Society will not be responsible for any accident, mistake, loss or damage from whatever cause arising, the exhibits being at the sole risk of the exhibitor. In case of the death of any exhibit, the same shall be certified by the Veterinary Surgeon or his deputy.

SPECIAL NOTE.—Exhibitors please note that birds MUST be penned before 9 p.m. on Wednesday, 16th September.

In order to avoid disappointments, exhibitors are advised to despatch their birds so that they will arrive as early as possible on that day.

Poultry arriving at Spencer Street Railway Station on Wednesday, 16th September, will be picked up and conveyed to the Show Grounds by the Society's carrier.

When forwarding poultry by rail, exhibitors are particularly requested to mark clearly in each compartment of the coop the exhibit number of the bird that was sent therein, so that the same arrangement of birds may be made for the return journey.

Metal leg bands bearing the pen numbers will be forwarded to exhibitors, together with entry tickets. These bands must be securely fastened to the legs of the birds in accordance with the exhibit numbers on the entry tickets.

POULTRY

Labels and despatch slips will be sent for each pen, when the exhibitor is not a resident of Melbourne or suburbs. On the reverse side of the labels exhibitors will be required to write their names, addresses and instructions for the return journey. Country and interstate exhibitors must inform the Director, by post or telegram, of the despatch of their exhibits, giving full particulars, in order that arrangements may be made for receiving them. Several birds may be sent in one hamper or box if it be properly divided and pen numbers attached to each division. When the exhibitor resides in or near Melbourne, "Entry Tickets" and metal leg bands only will be sent, the corresponding numbers being affixed to the exhibition pens by the Society. Labels and despatch slips, if required, will be supplied on application.

EXHIBITS FOR SALE AND NOTICES

Selling prices of all Poultry exhibits may be displayed on coops.

Trio exhibits on offer for sale must be sold as such, no replacements being permissible.

Cards will be supplied free on application to the Poultry Superintendent, who will place them on the coops if requested by exhibitors who are unable to attend in person. Written authority of the exhibitor for the disposal of exhibits by sale stating catalogue number, breed and price must be given to the Superintendent. A commission of 5 per cent. will be charged on all sales effected by the Superintendent on behalf of exhibitors.

No advertisement or notice (except by permission of the Council) is permitted on or in any pen, stall or building.

All delivery charges including packaging costs in respect of all purchases of birds will be the responsibility of the vendor and will be paid prior to delivery from the Show Grounds.

PENALTY FOR NON-EXHIBITION

Every bird entered must be exhibited unless a certificate, signed by the owner, is lodged with the Society prior to the date of the Show, stating that the bird is unable to compete on one of the following grounds:—

- (i) The bird has died.
- (ii) The bird is unfit for exhibition due to injury or disease.
- (iii) The bird has become ineligible for the class entered.
- (iv) Some other cause which the Council or Director of the Society considers reasonable.

Failure to comply with this rule renders the owner or entrant liable to a fine of not more than \$10 for every bird not exhibited, and in addition the Council may debar the owner or exhibitor from taking part in any further exhibition conducted by the Society.

INSPECTION OF STOCK

Exhibitors in this Section shall, if requested by the Steward-in-Chief or by the Director or his agent, submit his exhibits, in whole or part, for inspection by a Veterinarian or Veterinarians appointed by the Society.

DISAPPROVED EXHIBITS

The owner or Exhibitor of any exhibit or stand of exhibits disapproved of as an exhibit by the Council of the Society, must, immediately upon notice to that

effect, remove such exhibit or stand of exhibits from the Society's Grounds. The Council reserves the right to decline to receive entries in future years from any person who exhibits stock that is not up to a satisfactory standard, that is not exhibited in reasonable Show condition, or that is not given proper attention during the Show.

Unless authorised by the Society no live stock will be admitted to the Grounds other than those entered for exhibition.

Birds that have been tampered with or improperly dealt with in any way shall be disqualified, and entry fees paid therefor shall be forfeited. The exhibitor shall also be liable to disqualification, and, if a member, to expulsion from the Society.

DEFINITION OF CLASSES

"Cock"—A cock shall mean a male over 12 months of age. "Hen"—A hen shall mean a female over 12 months of age. "Cockerel"—A cockerel shall mean all males under the age of 12 months on the first day of the Show. "Pullet"—A pullet shall mean all females under the age of 12 months on the first day of the Show. "Duckling"—A duckling shall be 12 months of age or under on the first day of the Show.

HANDLING OF EXHIBITS

EXHIBITS MUST NOT BE HANDLED UNLESS THE AUTHORITY OF THE SUPERINTENDENT BE FIRST OBTAINED.

CHAMPION ROSETTES AND CARDS will be awarded for the Best Bird in each of the following subdivisions:—

STANDARD BREEDS

- Bantam (Modern), Black-red.
- Bantam (Modern), Pile.
- Bantam (Modern), any other colour.
- Bantam (Old English), Black-red, Light Leg.
- Bantam (Old English), Black-red, Dark Leg.
- Bantam (Old English) Wheaten Black or Blue Tail Hen or Pullet.
- Bantam (Old English), Duckwing, Cock or Cockerel.
- Bantam (Old English) Duckwing, Hen or Pullet.
- Bantam (Old English), Spangled, Cock or Cockerel.
- Bantam (Old English) Spangled, Hen or Pullet.
- Bantam (Old English) Pile.
- Bantam (Old English), any other colour.
- Bantam (Indian Game), Cock or Cockerel.
- Bantam (Indian Game) Hen or Pullet.
- Bantam (Rosecomb).
- Bantam (Sebright), Silver.
- Bantam (Sebright), Gold.
- Bantam (Wyandotte), Partridge, Cock or Cockerel.
- Bantam (Wyandotte), Partridge, Hen or Pullet.
- Bantam (Wyandotte), White, Cock or Cockerel.
- Bantam (Wyandotte), White, Hen or Pullet.
- Bantam (Wyandotte), any other colour.
- Bantam Rhode Island Red.
- Bantam (Black Pekin).
- Bantam (Buff Pekin).
- Bantam (Pekin), any other colour.
- Bantam (Australorp).
- Bantam (Leghorn), White.
- Bantam (Leghorn), Brown.

POULTRY

- Bantam (Leghorn), any other colour.
 Bantam (Ancona).
 *Bantam (any other variety).
 Bantam Trio.
 Leghorn (White)
 Leghorn (Brown)
 Leghorn (any other colour)
 Minorca
 Andalusian
 Ancona
 Hamburg (Black)
 Hamburg (any other colour)
 Silkie Cock or Cockerel.
 Silkie Hen or Pullet.
 Legbar
 Game (Black-red, Light Leg)
 Game (Black-red, Willow or Dark Leg), Cock or Cockerel.
 Game (Black-red, Willow or Dark Leg), Hen or Pullet.
 Game (Duckwing).
 Game (Grey or Birchen).
 Game (Brown-red).
 Game (any other colour), Cock or Cockerel.
 Game (any other colour), Hen or Pullet.
 *Any other variety (Light)
 Indian Game, Cock or Cockerel.
 Indian Game, Hen or Pullet.
 Wyandotte (Silver)
 Wyandotte (White)
 Wyandotte (any other colour)
 Orpington (Black)
 Orpington (Buff)
 Rhode Island
 Plymouth Rock
 Langshan (Chinese)
 Sussex
 Australorp
 *Any other variety (Heavy)
 Large Fowl Trio.
 Indian Runner Duck or Drake
 Rouen, Duck or Drake.
 Pekin, Duck or Drake.
 Campbell Duck or Drake
 *Any other variety Duck or Drake
 Goose or Gander
 Turkey

JUNIOR CLASSES

- Bantam
 Large Fowl
 *Any other variety means all breeds for which a Rosette has not been provided. Competition is not restricted solely to the "any other variety" classes.

UTILITY BREEDS

- | | |
|-----------------------------|---------------|
| Leghorn (White). | Rhode Island. |
| Leghorn (any other colour). | Langshan. |
| Ancona. | Sussex. |
| Australorp. | Legbar. |

TROPHIES AND SPECIAL PRIZES

THE T. J. EDWARDS MEMORIAL TROPHY valued at \$20 presented by COL. M. H. McARTHUR, O.B.E., will be awarded for the Best Bird in the Show.

A Trophy Order valued at \$5 donated by Mr. M. G. Jarvis will be awarded for the Best Junior Old English Bantam.

A Trophy Order valued at \$5 donated by Mr. H. O. Stehn will be awarded for the Best Junior Soft Feathered Bantam.

A Trophy Order valued at \$5 donated by Mr. W. A. Fink will be awarded for the Best Junior Modern Bantam.

Special Ribbons donated by the Crested Fowl Fanciers Association will be awarded for the Best Silkie Male and Female.

Special Ribbons donated by the Crested Fowl Fanciers Association will be awarded for the Best Polish Male and Female.

A Special Rosette donated by the Crested Fowl Fanciers Association will be awarded for the Best Crested Fowl in the Show.

STANDARD BREEDS

THE "ROGEN AND ANDREW" MEMORIAL TROPHY, consisting of a Gold Medal, will be presented to the owner of the Best Bird exhibited in the Standard Classes (including Bantams) at the 1971 Show and every alternate Show.

THE "GARRETT DWYER" MEMORIAL MEDAL will be presented to the owner of the Best Bird exhibited in the Standard Classes (including Bantams) at the 1970 Show and every alternate Show.

A Reserve Card will be awarded for the bird placed second to the winner of this prize.

THE WALSCOTT TROPHY, valued at \$21, presented by the late Mr. W. W. SCOTT, will be awarded for the Best Old English Game (Bantams excluded). The Trophy to be won three times by the same exhibitor before being won outright. The Trophy to be held by the Society until won outright. Winners: 1959, W. C. Stevens; 1960, R. Tutty; 1961, F. & L. Weir; 1962, W. C. Stevens; 1963, R. Semmens; 1964, Woods Bros.; 1965, G. O. Shepherd; 1966, J. E. Jorgensen; 1967, H. Harnden; 1968, Woods Bros.; 1969, R. Tutty.

THE G. R. McCracken MEMORIAL CUP, valued at \$21 (presented by the late Mr. G. W. POWELL) will be awarded for the Best Bantam in the Show. The cup to be won five times, not necessarily in succession before being won outright. Winners: 1947, I. G. Palmer; 1948, W. C. Stevens; 1949, G. W. Powell; 1950, K. McD. Farrell; 1951, K. McD. Farrell; 1952, W. J. Bartlett & Son; 1953, L. P. E. Smith; 1954, W. Bradley & Son; 1955, W. C. Stevens; 1956, G. W. Powell; 1957, Mrs. J. C. McQuarie; 1958, A. B. Trewin; 1959, G. W. Powell; 1960, M. G. Jarvis; 1961, T. Wood; 1962, Bert Matthews; 1963, Bert Matthews; 1964, R. G. Watson; 1965, Master N. Sheppard; 1966, W. J. Layton; 1967, M. G. Jarvis; 1968, L. H. Lee; 1969, F. J. Pietschmann.

A Reserve Card will be awarded for the bird placed second to the winner of this prize.

THE GEORGE POWELL MEMORIAL SASH, presented by MR. & MRS. H. K. SHARP, will be awarded for the Best Bantam in the Show.

POULTRY

A Champion Card will be awarded for the Best Hard Feather Bantam.

A Champion Card will be awarded for the Best Soft Feather Bantam.

A Champion Card will be awarded for the Best Standard Soft Feather Light Breed (Large Fowl).

A Champion Card will be awarded for the Best Old English Game (Large Fowl).

A Sash presented by the LEGHORN CLUB OF VICTORIA will be awarded for the Champion Leghorn of the Show.

Contributions towards the prize money in this Sub-Section have been made as follows:—

A Prize of \$2 presented by HUTMILL STOCK AND POULTRY FOOD COMPANY, GLENROY, will be awarded for the Best Bird exhibited in the Standard Light Breed Classes.

A Prize of \$2 presented by HUTMILL STOCK AND POULTRY FOOD COMPANY, GLENROY, will be awarded for the Best Bird exhibited in the Standard Heavy Breed Classes.

A Prize of \$4 presented by HUTMILL STOCK AND POULTRY FOOD COMPANY, GLENROY, will be awarded for the Best Bird exhibited in the Standard Classes (including Bantams).

A Prize of \$2 presented by HUTMILL STOCK AND POULTRY FOOD COMPANY, GLENROY, will be awarded for the Best Bantam in the Show.

A prize of \$5 (presented by WILLIAM COOPER & NEPHEWS (AUSTRALIA) PTY. LTD., marketers of Min-a-Vit Black Band Poultry Feed Supplement) will be awarded for the Best Bird in the Standard Classes (excluding Bantams).

CLASS

1. **BANTAM (Modern), Black-red, Cock.**

1 McQuarie, Mrs. J. C.	4 Trewin, A. B.
2 Fink, W. A.	5 Pietschmann, F.
3 Trewin, A. B.	6 Kermond, R. J.
2. **BANTAM (Modern), Black-red, Hen.**

7 Pietschmann, F.	9 Fink, W. A.
8 Fink, W. A.	
3. **BANTAM (Modern), Black-red, Cockerel.**

10 Fink, W. A.	15 Malham, H. J.
11 Fink, W. A.	16 McQuarie, Mrs. J.
12 Lee, L. H.	17 McQuarie, Mrs. J.
13 Lee, L. H.	18 McQuarie, Mrs. J.
14 Trewin, A. B.	19 McLennan, B. J.
4. **BANTAM (Modern), Black-red, Pullet.**

20 McQuarie, Mrs. J. C.	24 Lee, L. H.
21 McLennan, B. J.	25 Fink, W. A.
22 Trewin, A. B.	26 Fink, W. A.
23 Lee, L. H.	
5. **BANTAM (Modern), Brown-red, Cock.**

27 McLennan, B. J.	
--------------------	--
6. **BANTAM (Modern), Brown-red, Hen.**

28 Blake, W.	29 Fink, W. A.
--------------	----------------
7. **BANTAM (Modern), Brown-red, Cockerel.**

30 Blake, W.	31 McLennan, B. J.
--------------	--------------------
8. **BANTAM (Modern), Brown-red, Pullet.**

32 McLennan, B. J.	
--------------------	--
9. **BANTAM (Modern), Pile, Cock.**

33 Jarvis & Fink.	35 Trewin, A. B.
34 Trewin, A. B.	
10. **BANTAM (Modern), Pile, Hen.**

36 Jarvis & Fink.	37a Trewin, A. B.
37 Jarvis & Fink.	

CLASS

11. **BANTAM (Modern), Pile, Cockerel.**

38 Pearson, Mrs. A. W.	41 Duckworth, C. & P.
39 McLennan, B. J.	42 Jarvis & Fink.
40 Trewin, A. B.	
12. **BANTAM (Modern), Pile, Pullet.**

43 Jarvis & Fink.	47 Webb, Milton.
44 McLennan, B. J.	48 Trewin, A. B.
45 Cashmore, F. J.	49 Jarvis & Fink.
46 McLennan, B. J.	
13. **BANTAM (Modern), Duckwing, Cock.**

50 Fink, W. A.	52 Trewin, A. B.
51 Fink, W. A.	
14. **BANTAM (Modern), Duckwing, Hen.**

53 Fink, W. A.	55 Fink, W. A.
54 Trewin, A. B.	
15. **BANTAM (Modern), Duckwing, Cockerel.**

56 McLennan, B. J.	58 Pietschmann, F.
57 Fink, W. A.	
16. **BANTAM (Modern), Duckwing, Pullet.**

59 Fink, W. A.	60 Trewin, A. B.
----------------	------------------
17. **BANTAM (Modern), Birchen, Cock or Cockerel.**

61 Fink, W. A.	
----------------	--
18. **BANTAM (Modern), Birchen, Hen or Pullet.**

62 Fink, W. A.	63 Fink, W. A.
----------------	----------------
19. **BANTAM (Modern), any other colour, Cock.**

64 Fink, W. A.	65 Fink, W. A.
----------------	----------------
20. **BANTAM (Modern), any other colour, Hen.**

66 Fink, W. A.	68 Trewin, A. B.
67 Fink, W. A.	69 Duckworth, C. & P.
21. **BANTAM (Modern), any other colour, Cockerel.**

70 Fink, W. A.	
----------------	--
22. **BANTAM (Modern), any other colour, Pullet.**

71 Fink, W. A.	72 Fink, W. A.
----------------	----------------
23. **BANTAM (Old English), Black-red, Light Leg, Cock.**

73 Jarvis, M. G.	76 Trewin, A. B.
74 Jarvis, M. G.	77 Trewin, A. B.
75 Mackie, B.	78 Haymes, R. F., & Son
24. **BANTAM (Old English), Partridge, Light Leg, Hen.**

79 Partington, V. & R.	80 Meddings, R.
------------------------	-----------------
25. **BANTAM (Old English), Black-red, Light Leg, Cockerel.**

81 Partington, V. & R.	85 Ayres, R. J.
82 Trewin, A. B.	86 Weston, R.
83 Hillbrick, L. F. & J.	87 Jarvis, M. G.
84 Holden, W. J.	88 Jarvis, M. G.
26. **BANTAM (Old English), Partridge, Light Leg, Pullet.**

89 Meddings, R.	91 Hopf, G. L.
90 Partington, V. & R.	
27. **BANTAM (Old English), Clay or Wheaten, Black Tail, Light Leg, Hen.**

92 Pietschmann, F.	97 Jarvis, M. G.
93 Weston, R.	98 Jarvis, M. G.
94 Bilton, B.	99 Jarvis, M. G.
95 Trewin, A. B.	100 Jarvis, M. G.
96 Redmond, G.	

"HUTMILL"

STOCK & POULTRY FOOD COMPANY

HARTINGTON ST., GLENROY— PHONE 306 7261

JOHN McLEAN & SON

HARTINGTON ST., GLENROY. Phone 306 7261

TOMLINS SIMMIE

87 CHARLESTON RD.,
BENDIGO. Phone 30438

KYNETON PROVENDER CO.

MOLLISON ST.,
KYNETON. Phone 22 1650

(Divisions of Robert Hutchinson Limited)

FEEDS FOR

REARING DAIRY HEIFERS
SUPPLEMENTING DAIRY COWS

FAST VEALER GROWTH (8 MONTHS)

TOPPING OFF BEEF
PROFIT FROM PIGS

SUPPLEMENTS FOR SHEEP
FOR STUD STOCK
VITAMIN, MINERAL, PROTEIN,
ENERGY BALANCER FOR HORSES
FOR HEALTHY WORKING DOGS

Calf Milk and Calf Pellets.
Dairy Meal, Pellets and Sweet
Dairy Crumbles.

Vealer Milk Replacer and
Vealer Pellets.

Beef Fattener Pellets.

Pig Starter Pellets, Pig Meal and
Pellets, Baconer Meal and Pellets,
Whey Balancer Meal and Pellets,
35% Pig Barley — Supplement.

Sheep Nuts, Ewe and Lamb Nuts.

Stud Cattle/Sheep Mix.

Horse Pellets.

Dog Cubes.

AND ALL POULTRY FEEDS

*We cordially invite all Farmers to visit our stand
at the Victorian Egg Board Industry Pavilion at the
1970 Royal Agricultural Society Show*

POULTRY

CLASS

28. BANTAM (Old English), Clay or Wheaten, Black Tail, Light Leg, Pullet.

101 Jarvis, M. G.	105 Jarvis, M. G.
102 Jarvis, M. G.	106 Trewin, A. B.
103 Jarvis, M. G.	107 Redmond, G.
104 Jarvis, M. G.	108 Ayres, R. J.

29. BANTAM (Old English), Black-red, Willow or Dark Leg, Cock.

109 Redmond, G.	113 Anderson, S. G.
110 Kermond, R. J.	114 Jarvis, M. G.
111 Hopf, G. L.	115 Jarvis, M. G.
112 Tutty, R.	

30. BANTAM (Old English), Willow or Dark Leg, Partridge, Hen.

116 Jarvis, M. G.	120 Jarvis, M. G.
117 Cashmore, F. J.	121 Anderson, S. G.
118 Hopf, G. L.	122 Redmond, G.
119 Kermond, R. J.	

31. BANTAM (Old English), Black-red, Willow or Dark Leg, Cockerel.

123 Vipond, T.	127 Tutty, R.
124 Vipond, T.	128 Redmond, G.
125 Jarvis, M. G.	129 Robinson, B.
126 Jarvis, M. G.	130 Cashmore, F. J.

32. BANTAM (Old English), Willow or Dark Leg, Partridge, Pullet.

131 Jarvis, M. G.	
132 Jarvis, M. G.	
133 Bilton, Michael & Gregory.	
134 Redmond, G.	

33. BANTAM (Old English), Blue or Blue-red, Cock.

135 Tutty, R.	138 Holden, W. J.
136 Cashmore, F. J.	139 Hillbrick, L. F. & J.
137 Jarvis, M. G.	

34. BANTAM (Old English), Blue or Blue-red, Hen.

140 Malham, H. J.	141 Tutty, R.
-------------------	---------------

35. BANTAM (Old English), Blue or Blue-red, Cockerel.

142 Tutty, R.	145 Lee, L. H.
143 Jarvis, M. G.	146 Horton, L.
144 Blizzard, R.	

36. BANTAM (Old English), Blue or Blue-red, Pullet.

147 Jarvis, M. G.	148 Kermond, R. J.
-------------------	--------------------

37. BANTAM (Old English), Blue-tailed Wheaten, Hen.

149 Jarvis, M. G.	152 Trewin, A. B.
150 Jarvis, M. G.	153 Tutty, R.
151 Trewin, A. B.	

38. BANTAM (Old English), Blue-tailed Wheaten, Pullet.

154 Blizzard, R.	156 Jarvis, M. G.
155 Tutty, R.	157 Jarvis, M. G.

39. BANTAM (Old English), Duckwing, Light Leg, Cock.

158 Robinson, B.	159 Jarvis, M. G.
------------------	-------------------

40. BANTAM (Old English), Duckwing, Light Leg, Hen.

160 Rowley, R., & Sons.	161 Jarvis, M. G.
-------------------------	-------------------

41. BANTAM (Old English), Duckwing, Light Leg, Cockerel.

162 Robinson, B.	165 Barrow, R., & Sons.
163 Robinson, B.	166 Barrow, R., & Sons.
164 Kermond, R. J.	167 Barrow, R., & Sons.

CLASS

42. BANTAM (Old English), Duckwing, Light Leg, Pullet.

168 Barrow, R., & Sons.
169 Mackie, B.
170 Rowley, R., & Sons.
171 Jarvis, M. G.

43. BANTAM (Old English), Duckwing, Dark Leg, Cock.

172 McCulloch, T.	175 Tutty, R.
173 McCulloch, T.	176 Berry, K. M.
174 Bilton, B.	177 Coleman, T.

44. BANTAM (Old English), Duckwing, Dark Leg, Hen.

178 Tutty, R.	182 McCulloch, T.
179 Bilton, B.	183 Berry, K. M.
180 Jarvis, M. G.	184 Kermond, R. J.
181 McCulloch, T.	

45. BANTAM (Old English), Duckwing, Dark Leg, Cockerel.

185 Jarvis, M. G.	189 Berry, K. M.
186 Bilton, B.	190 Tutty, R.
187 Bilton, B.	191 Trewin, A. B.
188 Mackie, B.	

46. BANTAM (Old English), Duckwing, Dark Leg, Pullet.

192 Berry, K. M.	196 Bilton, B.
193 Coleman, T.	197 Jarvis, M. G.
194 Hopf, G. L.	198 Jarvis, M. G.
195 Tutty, R.	

47. BANTAM (Old English), Crele or Cuckoo, Cock.

199 Horton, L.	202 Harrison, B.
200 Logan, Andrew.	203 Harrison, B.
201 Logan, Andrew.	204 Ronzio, P.

48. BANTAM (Old English), Crele or Cuckoo, Hen.

205 Harrison, B.	206 Horton, L.
------------------	----------------

49. BANTAM (Old English), Crele or Cuckoo, Cockerel.

207 Ayres, R. J.	211 Collins, S. G.
208 Logan, Andrew.	212 Ronzio, P.
209 Harrison, B.	213 Kermond, R. J.
210 Harrison, B.	

50. BANTAM (Old English), Crele or Cuckoo, Pullet.

214 Ayres, R. J.	217 Collins, S. G.
215 Logan, Andrew.	218 Collins, S. G.
216 Harrison, B.	

51. BANTAM (Old English), Spangled, Cock.

219 Jarvis, M. G.	223 Trewin, A. B.
220 Meddings, R.	224 Lee, L. H.
221 Hillbrick, L. F. & J.	225 Coleman, T.
222 Trewin, A. B.	226 Ronzio, P.

52. BANTAM (Old English), Spangled, Hen.

227 Ashford, Mrs. J.	232 Jarvis, M. G.
228 Trewin, A. B.	233 Meddings, R.
229 Lee, L. H.	234 Meddings, R.
230 Lee, L. H.	235 Meddings, R.
231 Berry, G. J.	

53. BANTAM (Old English), Spangled, Cockerel.

236 Berry, G. J.	243 Lee, L. H.
237 Ayres, R. J.	244 Lee, L. H.
238 Armstrong, R.	245 Partington, V. & R.
239 Weston, R.	246 Jarvis, M. G.
240 Trewin, A. B.	247 Jarvis, M. G.
241 Lee, L. H.	248 Meddings, R.
242 Lee, L. H.	

POULTRY

CLASS

- 54. BANTAM (Old English), Spangled, Pullet.**
 249 Meddings, R. 255 Lee, L. H.
 250 Jarvis, M. G. 256 Ayres, R. J.
 251 Hillbrick, L. F. & J. 257 Armstrong, R.
 252 Berry, G. J. 258 Armstrong, R.
 253 Lee, L. H. 259 Ashford, Mrs. J.
 254 Lee, L. H. 260 Coleman, T.
- 55. BANTAM (Old English), Black, Cock.**
 261 Cashmore, F. J.
- 56. BANTAM (Old English), Black, Hen.**
 262 Cashmore, F. J. 263 Cashmore, F. J.
- 57. BANTAM (Old English), Black, Cockerel.**
 264 Cashmore, F. J. 265 Ayres, R. J.
- 58. BANTAM (Old English), Black, Pullet.**
 266 Ayres, R. J. 268 Cashmore, F. J.
 267 Hulands, Len. 269 Cashmore, F. J.
- 59. BANTAM (Old English), Brown-red or Birchen, Cock or Cockerel.**
 270 Kermond, R. J. 272 Tutty, R.
 271 Hulands, Len.
- 60. BANTAM (Old English), Brown-red or Birchen, Hen or Pullet.**
 273 Hulands, Len. 275 Tutty, R.
 274 Kermond, R. J.
- 61. BANTAM (Old English), Dark Leg, Pile, Cock.**
 NO ENTRY
- 62. BANTAM (Old English), Dark Leg, Pile, Hen.**
 276 Tutty, R.
- 63. BANTAM (Old English), Dark Leg, Pile, Cockerel.**
 277 Redmond, G. 278 Tutty, R.
- 64. BANTAM (Old English), Dark Leg, Pile, Pullet.**
 279 Bilton, B. 281 Tutty, R.
 280 Bilton, B.
- 65. BANTAM (Old English), Light Leg, Pile, Cock.**
 282 Tutty, R. 284 Tavendale, D. M.
 283 Harrison, B. 285 Cashmore, F. J.
- 66. BANTAM (Old English), Light Leg, Pile, Hen.**
 286 Tavendale, D. M. 289 Cashmore, F. J.
 287 Harrison, B. 290 Tutty, R.
 288 Cashmore, F. J.
- 67. BANTAM (Old English), Light Leg, Pile, Cockerel.**
 291 Tutty, R. 293 Harrison, B.
 292 Hillbrick, L. F. & J.
- 68. BANTAM (Old English), Light Leg, Pile, Pullet.**
 294 Harrison, B. 296 Cashmore, F. J.
 295 Tutty, R. 297 Cashmore, F. J.
- 69. BANTAM (Old English), any other colour, Cock or Cockerel.**
 298 Bilton, B. 299 Hulands, Len.
- 70. BANTAM (Old English), any other colour, Hen or Pullet.**
 300 Weston, R. 302 Hopf, G. L.
 301 Bilton, B.

CLASS

- 71. BANTAM (Indian Game), Cock.**
 303 Harnwell, Mrs. F. 305 Keirl, R. S., & Son.
 304 Cocker, J. 306 Keirl, R. & J.
- 72. BANTAM (Indian Game), Hen.**
 307 Keirl, R. S., & Son. 310 Buultjens, P. A.
 308 Keirl, R. & J. 311 Harnwell, Mrs. F.
 309 Buultjens, P. A. 312 Coleman, T.
- 73. BANTAM (Indian Game), Cockerel.**
 313 Keirl, R. & J. 318 Cocker, J.
 314 Keirl, R. S., & Son. 319 Cocker, J.
 315 Keirl, R. S., & Son. 320 Buultjens, P. A.
 316 Harnwell, Mrs. F. 321 Buultjens, P. A.
 317 Cocker, J. 322 Buultjens, P. A.
- 74. BANTAM (Indian Game), Pullet.**
 323 Buultjens, P. A. 326 Harnwell, Mrs. F.
 324 Buultjens, P. A. 327 Keirl, R. S., & Son.
 325 Buultjens, P. A.
- 75. BANTAM (Jubilee Game), Cock or Cockerel.**
 NO ENTRY
- 76. BANTAM (Jubilee Game), Hen or Pullet.**
 328 Keirl, R. & J.
- 77. TRIO (one male and two females) (any variety), Hard Feather Bantam suitably mated to produce exhibition stock. Male bird will be penned separately. (State variety on entry form.) Prizes: \$2, \$1, Card.**
 329 Harnwell, Mrs. F. 331 Tavendale, D. M.
 Hard Feather Old English
 Bantam. Light Leg, Pile.
 330 Lee, L. H. 332 Hopf, G. L.
 Trio Spangles. Black Red.

JUNIOR CLASSES

(See conditions of entry)

- 78. BANTAM (Old English Game), Black-red, Light Leg, Cock or Cockerel.**
 333 Everitt, Master G.
 334 Bailey, Miss V.
 335 Bailey, Miss Z.
 336 Kemp, Miss J.
 337 Logan, Master Philip.
 338 Logan, Master Philip.
 339 Warrender, A.
- 79. BANTAM (Old English Game), Partridge, Clay or Wheaten.**
 340 Warrender, A. 344 Everitt, Master G.
 341 Logan, Master Philip. 345 Kemp, Miss J.
 342 Logan, Master Philip. 346 Everitt, Master G.
 343 Logan, Master Philip.
- 80. BANTAM (Old English Game), Black-red, Dark Leg, Cock or Cockerel.**
 347 Logan, Master Philip.
 348 Simpson, Master I.
- 81. BANTAM (Old English Game), Dark Leg, Partridge, Hen or Pullet.**
 349 Logan, Master Philip.
 350 Logan, Master Philip.
- 82. BANTAM (Old English Game), Spangle, Cock or Cockerel.**
 351 Logan, Master Philip.
 352 Logan, Master Philip.
 353 Clark, Cheryl.
 354 Masters, J. F.
 355 Everitt, Master John.

POULTRY

CLASS

83. BANTAM (Old English Game), Spangle, Hen or Pullet.

356	Masters, J. F.	359	Logan,
357	Clark, Cheryl.		Master Philip.
358	Logan,		
	Master Philip.		

84. BANTAM (Old English Game), Duckwing, Cock or Cockerel.

360	Berry, K. M.	361	Everitt, Master G.
-----	--------------	-----	--------------------

85. BANTAM (Old English Game), Duckwing, Hen or Pullet.

362	Everitt, Master G.	364	Berry, K. M.
363	Everitt, Master G.		

86. BANTAM (Old English Game), (any other variety), Cock or Cockerel.

365	Logan,	367	Everitt, Master G.
	Master Philip.	368	Everitt, Master G.
366	Logan,		
	Master Philip.		

87. BANTAM (Old English Game), (any other variety), Hen or Pullet.

369	Everitt, Master G.	372	Logan,
370	Everitt, Master G.		Master Philip.
371	Everitt, Master G.		

88. BANTAM (Modern Game), Cock or Cockerel.

373	Berry, K. M.
-----	--------------

89. BANTAM (Modern Game), Hen or Pullet.

374	Berry, K. M.
-----	--------------

SOFT FEATHER BANTAMS

90. BANTAM (Black, Rosecomb), Cock.

375	Trewin, A. B.	377	Anderson, S. G.
376	Close, L. G.	378	Anderson, S. G.

91. BANTAM (Black, Rosecomb), Hen.

379	Anderson, S. G.	384	Royal, Robert.
380	Anderson, S. G.	385	Royal, Robert.
381	Anderson, S. G.	386	Woods, P. & T.
382	Anderson, S. G.	387	Trewin, A. B.
383	Williams, A. R.		

92. BANTAM (Black, Rosecomb), Cockerel.

388	Faulkner, Mark.	395	Anderson, S. G.
389	Trewin, A. B.	396	Berry, G. J.
390	Royal, Robert.	397	Smith, B.
391	Anderson, S. G.	398	Amstrong, R.
392	Anderson, S. G.	399	Goodfellow,
393	Anderson, S. G.		Miss Loris.
394	Anderson, S. G.		

93. BANTAM (Black, Rosecomb), Pullet.

400	Goodfellow,	408	Anderson, S. G.
	Miss Loris.	409	Anderson, S. G.
401	Smith, B.	410	Anderson, S. G.
402	Smith, B.	411	Anderson, S. G.
403	Woods, P. & T.	412	Royal, Robert.
404	Woods, P. & T.	413	Royal, Robert.
405	Close, L. G.	414	Royal, Robert.
406	Anderson, S. G.	415	Trewin, A. B.
407	Anderson, S. G.	416	Faulkner, Mark.

94. BANTAM (Silver Sebright), Cock or Cockerel.

417	McConnell, Bruce.	419	Duckworth, C. & P
418	McConnell, Bruce.	420	Ashford, Mrs. J.

95. BANTAM (Silver Sebright), Hen or Pullet.

421	Ashford, Mrs. J.	425	McConnell, Bruce.
422	Ashford, Mrs. J.	426	McConnell, Bruce.
423	Ashford, Mrs. J.	427	McConnell, Bruce.
424	Ashford, Mrs. J.	428	Ayton, C. P.

CLASS

96. BANTAM (Gold Sebright), Cock.

429	McConnell, Bruce.	432	Tutty, R.
430	McConnell, Bruce.	433	Ayton, C. P.
431	McConnell, Bruce.		

97. BANTAM (Gold Sebright), Hen.

434	Ashford, Mrs. J.	436	Tutty, R.
435	Ashford, Mrs. J.	437	McConnell, Bruce.

98. BANTAM (Gold Sebright), Cockerel.

438	McConnell, Bruce.	441	Tutty, R.
439	McConnell, Bruce.	442	Leguier, Mrs. B.
440	McConnell, Bruce.	443	Ashford, Mrs. J.

99. BANTAM (Gold Sebright), Pullet.

444	Ashford, Mrs. J.	448	McConnell, Bruce.
445	Ashford, Mrs. J.	449	Tutty, R.
446	Leguier, Mrs. B.	450	Ayton, C. P.
447	McConnell, Bruce.	451	Ayton, C. P.

100. BANTAM (Wyandotte), Partridge, Cock.

NO ENTRY

101. BANTAM (Wyandotte), Partridge, Hen.

452	Camm, J. W.	455	Camm, J. W.
453	Camm, J. W.	456	Camm, J. W.
454	Camm, J. W.	457	Camm, J. W.

102. BANTAM (Wyandotte), Partridge, Cockerel.

458	Hill, W. D.	459	Sheppard, N.
-----	-------------	-----	--------------

103. BANTAM (Wyandotte), Partridge, Pullet.

460	Camm, J. W.	465	Camm, J. W.
461	Camm, J. W.	466	Drever, R. A.
462	Camm, J. W.	467	Drever, R. A.
463	Camm, J. W.	468	Partington,
464	Camm, J. W.		V. & R.

104. BANTAM (Wyandotte), White, Cock.

469	Sheppard, G. J.	471	Hopf, G. L.
470	Collins, S. G.		

105. BANTAM (Wyandotte), White, Hen.

472	Hopf, G. L.	477	Woods, P. & T.
473	Pietschmann, F.	478	Richie, J. W.
474	Sheppard, G. J.	479	Richie, J. W.
475	Sheppard, G. J.	480	Poller, I. McD.
476	Woods, P. & T.		

106. BANTAM (Wyandotte), White, Cockerel.

481	Humphries, B.	485	Collins, S. G.
482	Richie, J. W.	486	Collins, S. G.
483	Sheppard, G. J.	487	Hopf, G. L.
484	Sheppard, G. J.		

107. BANTAM (Wyandotte), White, Pullet.

488	Woods, P. & T.	492	Collins, S. G.
489	Sheppard, G. J.	493	Collins, S. G.
490	Richie, J. W.	494	Mackie, B.
491	Richie, J. W.		

108. BANTAM (Wyandotte), Gold or Silver Laced, Cock or Cockerel.

NO ENTRY

109. BANTAM (Wyandotte), Gold or Silver Laced, Hen or Pullet.

NO ENTRY

110. BANTAM (Wyandotte), Silver Pencilled, Cock.

495	Close, L. G.
-----	--------------

111. BANTAM (Wyandotte), Silver Pencilled, Hen.

496	Close, L. G.	497	Close, L. G.
-----	--------------	-----	--------------

112. BANTAM (Wyandotte), Silver Pencilled Cockerel.

498	Close, L. G.	499	Hill, W. D.
-----	--------------	-----	-------------

POULTRY

CLASS

113. BANTAM (Wyandotte), Silver Pencilled Pullet.

500 Hill, W. D.	502 Close, L. G.
501 Close, L. G.	

114. BANTAM (Wyandotte), Black, Cock.

503 Blake, W.	505 Mackie, B.
504 Bach, P.	

115. BANTAM (Wyandotte), Black, Hen.

506 Bach, P.	508 Blake, W.
507 Bach, P.	

116. BANTAM (Wyandotte), Black, Cockerel.

509 Bach, P.

117. BANTAM (Wyandotte), Black, Pullet.

510 Bach, P.	511 Bach, P.
--------------	--------------

118. BANTAM (Wyandotte), any other colour, Cock.

512 Durkin, G. B.

119. BANTAM (Wyandotte), any other colour, Hen.

513 Durkin, G. B.	515 Pollerd, I. McD.
514 Smith, D.	516 Bach, P.

120. BANTAM (Wyandotte), any other colour, Cockerel.

517 Pollerd, I. McD.	520 Webb, Milton.
518 Pollerd, I. McD.	521 Durkin, G. B.
519 Smith, D.	

121. BANTAM (Wyandotte), any other colour, Pullet.

522 Polerd, I. McD.	524 Simpson, D.
523 Durkin, G. B.	525 Hopf, G. L.

122. BANTAM (Rhode Island Red), Cock.

526 Brace, P.	527 Smith, D.
---------------	---------------

123. BANTAM (Rhode Island Red), Hen.

528 Smith, D.	529 Brace, P.
---------------	---------------

124. BANTAM (Rhode Island Red), Cockerel.

530 Brace, P.	534 Clark, A. B.
531 Brace, P.	535 Miniken, D.
532 Clark, A. B.	536 Schellen, Mrs. B. K.
533 Clark, A. B.	

125. BANTAM (Rhode Island Red), Pullet.

537 Schellen, Mrs. B. K.	540 Miniken, D.
538 Brace, P.	541 Clark, A. B.
539 Brace, P.	542 Clark, A. B.

126. BANTAM (Black Pekin), Cock.

543 Robinson, B.	547 Keirl, R. & J.
544 Trewin, A. B.	548 Sheppard, N.
545 Trewin, A. B.	549 Stuchbery, Miss W.
546 Keirl, R. & J.	550 Coleman, T.

127. BANTAM (Black Pekin), Hen.

551 Watson, R. G.	556 Keirl, R. & J.
552 Stuchbery, Miss W.	557 Huntly, A.
553 Coleman, T.	558 Trewin, A. B.
554 Hopf, G. L.	559 Trewin, A. B.
555 Wright, W. H.	

128. BANTAM (Black Pekin), Cockerel.

560 Trewin, A. B.	564 Keirl, R. & J.
561 Trewin, A. B.	565 Huntly, A.
562 Robinson, B.	566 Hulands, Len.
563 Keirl, R. & J.	567 Watson, R. G.

129. BANTAM (Black Pekin), Pullet.

568 Hulands, Len.	572 Wright, W. H.
569 Huntly, A.	573 Robinson, B.
570 Keirl, R. & J.	574 Trewin, A. B.
571 Keirl, R. & J.	575 Trewin, A. B.

CLASS

130. BANTAM (White Pekin), Cock or Cockerel.

576 Mercieca, F., & Sons.	578 Sheppard, N.
577 Dutton, Master Tom.	579 Coleman, T.

131. BANTAM (White Pekin), Hen or Pullet.

580 Stuchbery, Miss W.	583 Keirl, R. & J.
581 Coleman, T.	584 Mercieca, F., & Sons
582 Pietschmann, F.	585 Hill, W. D.

132. BANTAM (Buff Pekin), Cock.

586 Mercieca, F., & Sons.
587 Ross, David.
588 Mannion, T. J. & Mrs.
589 Mannion, T. J. & Mrs.
590 Mannion, T. J. & Mrs.

133. BANTAM (Buff Pekin), Hen.

591 Duckworth, C. & P.
592 Mercieca, F., & Sons.
593 Ross, David.
594 Mannion, T. J. & Mrs.
595 Mannion, T. J. & Mrs.
596 Mannion, T. J. & Mrs.
597 Hopf, G. L.

134. BANTAM (Buff Pekin), Cockerel.

598 Hopf, G. L.
599 Drever, R. A.
600 Mannion, T. J. & Mrs.
601 Mannion, T. J. & Mrs.
602 Mannion, T. J. & Mrs.
603 Mannion, T. J. & Mrs.
604 Duckworth, C. & P.

135. BANTAM (Buff Pekin), Pullet.

605 Mannion, T. J. & Mrs.
606 Mannion, T. J. & Mrs.
607 Mannion, T. J. & Mrs.
608 Ross, David.

136. BANTAM (Pekin), any other colour, Cock or Cockerel.

609 Stuchbery, Miss W.

137. BANTAM (Pekin), any other colour, Hen or Pullet.

NO ENTRY

138. BANTAM (Australorp), Cock.

610 Watters, K.	613 Durkin, G. B.
611 Redmond, K.	614 Underhill, G.
612 Holden, W. J.	

139. BANTAM (Australorp), Hen.

615 Underhill, G.	619 Holden, W. J.
616 Williams, A. R.	620 Coombes, C. J.
617 Durkin, G. B.	621 Redmond, K.
618 Durkin, G. B.	

140. BANTAM (Australorp), Cockerel.

622 Redmond, K.	626 Durkin, G. B.
623 Redmond, K.	627 Durkin, G. B.
624 Ayres, K.	628 Underhill, G.
625 Holden, W. J.	

141. BANTAM (Australorp), Pullet.

629 Underhill, G.	633 Durkin, G. B.
630 Williams, A. R.	634 Holden, W. J.
631 Underhill, G.	635 Redmond, K.
632 Durkin, G. B.	

142. BANTAM (any other variety), Soft Feather (Heavy), Cock or Cockerel. (State breed or variety on entry form.)

636 Hulands, Len.	638 Underhill, G.
Light Sussex	Langshan
637 Lythgo, G.	Langshan

POULTRY

CLASS

143. BANTAM (any other variety), Soft Feather (Heavy), Hen or Pullet. (State breed or variety on entry form.)

639	Underhill, G. Langshan	641	Hulands, Len. Light Sussex
640	Lythgo, G. Langshan	642	Hulands, Len. Light Sussex

144. BANTAM (Leghorn, Black) Cock or Cockerel.

643	Bowler, David.	645	Hopf, G. L.
644	Malham, H. & V.	646	Williams, A. R.

145. BANTAM (Leghorn, Black), Hen.

647	Hopf, G. L.	649	Bach, P.
648	Lythgo, G.	650	Williams, A. R.

146. BANTAM (Leghorn, Black), Pullet.

651	Williams, A. R.	654	Bowler, David.
652	Hillbrick, L. F. & J.	655	Bowler, David.
653	Hillbrick, L. F. & J.		

147. BANTAM (Leghorn, White), Cock.

656	Bowler, David.	657	Chanter, C., & Son.
-----	----------------	-----	---------------------

148. BANTAM (Leghorn, White), Hen.

658	Chanter, C. & Son.
659	Malham, H. & V.
660	Dutton, Master Timothy.

149. BANTAM (Leghorn, White), Cockerel.

661	Ayres, K.	665	Chanter, C., & Son.
662	Huntly, A.	666	Bowler, David.
663	Malham, H. & V.	667	Humphries, B.
664	Chanter, C., & Son.	668	Collins, S. G.

150. BANTAM (Leghorn, White), Pullet.

669	Collins, S. G.	673	Chanter, C., & Son.
670	Collins, S. G.	674	Malham, H. & V.
671	Bowler, David.	675	Dutton, Master Tim
672	Chanter, C., & Son.		

151. BANTAM (Leghorn, Blue), Cock or Cockerel.

676	Goodfellow, Miss Loris.	678	Hopf, G. L.
677	Bowler, David.	679	Collins, S. G.

152. BANTAM (Leghorn, Blue), Hen.

680	Goodfellow, Miss Loris.	681	Holden, W. J.
-----	----------------------------	-----	---------------

153. BANTAM (Leghorn), Blue), Pullet.

682	Bowler, David.
-----	----------------

154. BANTAM (Leghorn, Brown), Cock.

683	Hillbrick, L. F. & J.	685	Penny, D. Neil.
684	Blake, W.	686	Collins, S. G.

155. BANTAM (Leghorn, Brown), Hen.

687	Penny, D. Neil.	689	Warmbrunn, Mrs. L. M.
688	Warmbrunn, Mrs. L. M.		

156. BANTAM (Leghorn, Brown), Cockerel.

690	Hillbrick, L. F. & J.	692	Penny, D. Neil.
691	Hillbrick, L. F. & J.	693	Nash, G. & R.
		694	Collins, S. G.

157. BANTAM (Leghorn, Brown), Pullet.

695	Nash, G. & R.	698	Warmbrunn, Mrs. L. M.
696	Nash, G. & R.		
697	Warmbrunn, Mrs. L. M.		

158. BANTAM (Leghorn), any other colour, Cock or Cockerel.

699	Lythgo, G.	701	Malham, H. & V.
700	Penny, D. Neil.		

CLASS

159. BANTAM (Leghorn), any other colour, Hen or Pullet.

702	Lythgo, G.
-----	------------

160. BANTAM (Ancona), Cock.

703	Bregazzi, G.	705	Hillbrick, L. F. & J.
704	Hillbrick, L. F. & J.	706	Oakley, Miss W.

161. BANTAM (Ancona), Hen.

707	Bradbury, John L.	709	Lythgo, G.
708	Oakley, Miss W.	710	Williams, A. R.

162. BANTAM (Ancona), Cockerel.

711	Nash, G. & R.	713	Hillbrick, L. F. & J.
712	Williams, A. R.	714	Oakley, Miss W.

163. BANTAM (Ancona), Pullet.

715	Coombes, L.	719	Hillbrick, L. F. & J.
716	Coombes, L.	720	Oakley, Miss W.
717	Coombes, L.	721	Williams, A. R.
718	Hillbrick, L. F. & J.	722	Smith, B.

164. BANTAM (Japanese), Cock or Cockerel.

723	Schafer, A. E. H.
-----	-------------------

165. BANTAM (Japanese), Hen or Pullet.

724	Schafer, A. E. H.
-----	-------------------

166. BANTAM (Frizzle), Cock or Cockerel.

725	Cleland, Master M.	729	Markham, Mrs. C. M.
726	Cleland, Master M.		
727	Cleland, Master M.	730	Lythgo, G.
728	Markham, Mrs. C. M.	731	Markham, Mrs. C. M.

167. BANTAM (Frizzle), Hen or Pullet.

732	Redmond, K.	736	Markham, Mrs. C. M.
733	Markham, Mrs. C. M.	737	Markham, Mrs. C. M.
734	Lythgo, G.		
735	Markham, Mrs. C. M.		

168. BANTAM (any other variety), Soft Feather (Light), Cock or Cockerel. (State breed or variety on entry form.)

738	Malham, H. J. Minorca	741	Close, L. G. Blue Rosecomb
739	Schafer, Dr. N. T. H. Japanese	742	Close, L. G. Blue Rosecomb
740	Schafer, Dr. N. T. H. White Japanese		

169. BANTAM (any other variety), Soft Feather (Light), Hen or Pullet. (State breed or variety on entry form.)

743	Malham, H. J. Minorca	746	Close, L. G. Blue Rosecomb
744	Redmond, K. Minorca	747	Schafer, Dr. N. T. H. Japanese
745	Close, L. G. Blue Rosecomb	748	Schafer, Dr. N. T. H. Japanese

170. TRIO (Bantam Leghorn) (one male and two females). Male bird will be penned separately. Prizes: \$2, \$1, Card.

749	Chanter, C. & Son.	751	Malham, H. & V.
750	Malham, H. & V.	752	Sheppard, G. J.

POULTRY

CLASS

171. TRIO (one male and two females) (any variety), Soft Feather Bantam suitably mated to produce exhibition stock. Male bird will be penned separately. (State variety on entry form.) Prizes: \$2, \$1, Card.

753 Sheppard, G. J.	759 McConnell, Bruce.
White Wyandotte	Silver Sebright
754 Clark, A. B.	760 Malham, H. J.
Rhode Island Red	Andalusian
755 Anderson, S. G.	761 Bach, P.
Black Rosecomb	Wyandotte
756 Anderson, S. G.	762 Sheppard, N.
Black Rosecomb	Pekin
757 Durkin, G. B.	763 Hopf, G. L.
Australorp	White Wyandotte
758 McConnell, Bruce.	
Silver Sebright	

JUNIOR CLASSES

(See conditions of entry)

172. BANTAM (Wyandotte), Cock or Cockerel.

764 Ferguson, Master Gary.	766 Ayton, Miss Jennifer.
765 Ferguson, Master Gary.	

173. BANTAM (Wyandotte), Hen or Pullet.

767 Ayton, Miss Jennifer.	769 Ferguson, Master Gary.
768 Ayton, Miss Jennifer.	770 Ferguson, Master Gary.
	771 Drever, Geoff.

174. BANTAM (any other variety), Cock or Cockerel.

772 Leguier, G.	776 Ayton, Miss Jennifer.
773 Leguier, G.	
774 Cleland, Master M.	777 Woods, I. G. & R.
775 Ferguson, Master Gary.	778 Mackie Bros.
	779 Waddell, Master A.

175. BANTAM (any other variety), Hen or Pullet.

780 Waddell, Master A.	785 Ayton, Miss Jennifer.
781 Waddell, Master A.	
782 Mackie Bros.	786 Ferguson, Master Gary.
783 Woods, I. G. & R.	
784 Ayton, Miss Jennifer.	

STANDARD LIGHT BREEDS

176. LEGHORN (White), Cock.

787 Miller, A.	789 Eggleton, P. H.
788 Hulands, Len.	

177. LEGHORN (White), Hen.

790 Hulands, Len.	792 Binion, William.
791 Miller, A.	793 Smith, B.

178. LEGHORN (White), Cockerel.

794 McCarthy, R. J.	797 Binion, William.
795 Harrison, B.	798 Swayland, G. F.
796 Fatt, A. J.	

179. LEGHORN (White), Pullet.

799 Swayland, G. F.	805 Eggleton, P. H.
800 Humphries, C. J.	806 McCarthy, R. J.
801 Goodwin, Les.	807 Smith, B.
802 Binion, William.	808 Harrison, B.
803 Eggleton, P. H.	809 Fatt, A. J.
804 Binion, William.	

180. LEGHORN (Brown), Cock.

NO ENTRY

181. LEGHORN (Brown), Hen.

810 Kermond, R. J.	812 Warmbrunn, G. F.
811 Blake, W.	

182. LEGHORN (Brown), Cockerel.

813 Price, L.	815 Warmbrunn, G. F.
814 Price, L.	

CLASS

183. LEGHORN (Brown), Pullet.

816 Warmbrunn, G. F.	817 Kermond, R. J.
----------------------	--------------------

184. LEGHORN (Black), Cock or Cockerel.

818 Eggleton, P. H.	
---------------------	--

185. LEGHORN (Black), Hen.

NO ENTRY

186. LEGHORN (Black), Pullet.

819 Eggleton, P. H.	821 Suttie, R. N.
820 Eggleton, P. H.	822 Suttie, R. N.

187. LEGHORN (Buff), Cock or Cockerel.

NO ENTRY

188. LEGHORN (Buff), Hen or Pullet.

NO ENTRY

189. LEGHORN (any other colour), Cock or Cockerel.

823 Eggleton, P. H.	824 Eggleton, P. H.
---------------------	---------------------

190. LEGHORN (any other colour), Hen or Pullet.

825 Eggleton, P. H.	826 Eggleton, P. H.
---------------------	---------------------

191. MINORCA (Black), Cock.

NO ENTRY

192. MINORCA (Black), Hen.

827 McCullough, E. J.	828 Tavendale, D. M.
-----------------------	----------------------

193. MINORCA (Black), Cockerel.

829 McCullough, E. J.	
-----------------------	--

194. MINORCA (Black), Pullet.

830 Tavendale, D. M.	831 Tilley, C. W.
----------------------	-------------------

195. ANDALUSIAN, Cock or Cockerel.

832 Edge, C. A.	835 MacBean, J. S.
833 Edge, C. A.	836 Hull, R.
834 MacBean, J. S.	

196. ANDALUSIAN, Hen or Pullet.

837 MacBean, J. S.	839 Edge, C. A.
838 Edge, C. A.	840 Edge, C. A.

197. ANCONA, Cock.

841 Watters, K.	843 McMasters, J. T.
842 Blake, W.	844 McMasters, J. T.

198. ANCONA, Hen.

845 Watters, K.	847 McMasters, J. T.
846 McMasters, J. T.	

199. ANCONA, Cockerel.

848 Poor, W. R.	850 McMasters, J. T.
849 McMasters, J. T.	851 Watters, K.

200. ANCONA, Pullet.

852 Watters, K.	856 Poor, W. R.
853 McMasters, J. T.	857 Blake, W.
854 McMasters, J. T.	858 Poor, W. R.
855 Poor, W. R.	

201. HAMBURG (Black), Cock.

859 Anderson, S. G.	861 McCullough, E. J.
860 Anderson, S. G.	862 Thomas, R.

202. HAMBURG (Black), Hen.

863 Anderson, S. G.	865 Anderson, S. G.
864 Anderson, S. G.	866 McCullough, E. J.

203. HAMBURG (Black), Cockerel.

867 McCullough, E. J.	870 Anderson, S. G.
868 Thomas, R.	871 Anderson, S. G.
869 Anderson, S. G.	

204. HAMBURG (Black), Pullet.

872 Anderson, S. G.	874 McCullough, E. J.
873 Anderson, S. G.	875 McCullough, E. J.

POULTRY

CLASS

- 205. HAMBURG (Silver Spangled), Cock.**
876 Anderson, S. G. 877 Anderson, S. G.
- 206. HAMBURG (Silver Spangled), Hen.**
878 Anderson, S. G. 880 Anderson, S. G.
879 Anderson, S. G. 881 Anderson, S. G.
- 207. HAMBURG (Silver Spangled), Cockerel.**
882 Anderson, S. G. 886 Byrne, Miss B., &
883 Anderson, S. G. Miss C. Kirkham
884 Anderson, S. G. 887 Byrne, Miss B., &
885 Anderson, S. G. Miss C. Kirkham
- 208. HAMBURG (Silver Spangled), Pullet.**
888 Anderson, S. G. 890 Blizzard, R.
889 Anderson, S. G.
- 209. HAMBURG (Golden Pencilled), Cock or Cockerel.**
891 Warrender, A.
- 210. HAMBURG (Golden Pencilled), Hen or Pullet.**
892 Anderson, S. G. 894 Warrender, A.
893 Anderson, S. G. 895 Warrender, A.
- 211. HAMBURG (any other colour), Cock or Cockerel.**
NO ENTRY
- 212. HAMBURG (any other colour), Hen or Pullet.**
NO ENTRY
- 213. SILKIE, Cock.**
896 Ayton, T. 900 Mannion, T. J.
897 Huntly, A. & Mrs.
898 McQuarie, Mrs. J. C. 901 Mercieca, F., &
J. C. Sons.
899 Mannion, T. J. & Mrs.
- 214. SILKIE, Hen.**
902 McQuarie, Mrs. J. C. 905 Mannion, T. J. &
903 McQuarie, Mrs. J. C. Mrs.
904 Mannion, T. J. & Mrs. 906 Ayton, T.
907 Ayton, T.
908 Ayton, T.
- 215. SILKIE, Cockerel.**
909 Mannion, T. J. & Mrs. 912 Keirl, R. & J.
913 Ayton, T.
910 Mannion, T. J. & Mrs. 914 Ayton, T.
915 Ayton, T.
911 McQuarie, Mrs. J. C.
- 216. SILKIE, Pullet.**
916 Ayton, T. 922 Huntly, A.
917 Ayton, T. 923 Huntly, A.
918 Ayton, T. 924 Keirl, R. & J.
919 Ayton, T. 925 McQuarie, Mrs. J. C.
920 Huntly, A.
921 Huntly, A.
- 217. WELSUMMER, Cock or Cockerel.**
926 Atkinson, R. A. 927 McPherson, J. W.
- 218. WELSUMMER, Hen or Pullet.**
928 McPherson, J. W. 930 Atkinson, R. A.
929 McPherson, J. W. 931 Atkinson, R. A.
- 219. LEGBAR (Golden), Cock.**
932 Barrow, R., & Sons 934 Jose, J.
933 Jose, J.
- 220. LEGBAR (Golden), Hen.**
935 Jose, J. 937 Chalmers, I.
936 Hill, W. D. 938 Munchow, C. R.
- 221. LEGBAR (Golden), Cockerel.**
939 Hill, W. D. 941 Barrow, R. & Sons
940 Munchow, C. R. 942 Simpson, D.

CLASS

- 222. LEGBAR (Golden), Pullet.**
943 Munchow, C. R. 946 Jose, J.
944 Simpson, D. 947 Jose, J.
945 Barrow, R., & Sons 948 Hill, W. D.
- 223. POLISH (any other colour), Cock or Cockerel.**
949 Mercieca, F., & Sons. 950 Mercieca, F., & Sons.
- 224. POLISH (any other colour), Hen or Pullet.**
951 Mercieca, F., & Sons. 953 Mercieca, F., & Sons.
952 Mercieca, F., & Sons.
- 225. GUINEA FOWL, Cock or Cockerel.**
954 Cleland, Master M. 956 Fairless, A. D.
955 Fairless, A. D. 957 Hull, R.
- 226. GUINEA FOWL, Hen or Pullet.**
958 Fairless, A. D. 959 Cleland, Master M.
- 227. ANY OTHER PURE BREED OR VARIETY (Light), Cock or Cockerel. (State breed or variety on entry form.)**
960 Fairless, A. D. 961 Fairless, A. D.
Frizzle Frizzle
- 228. ANY OTHER PURE BREED OR VARIETY (Light), Hen or Pullet. (State breed or variety on entry form.)**
962 Fairless, A. D. Frizzle
- 229. GAME (Old English), Black-red, Light Leg, Cock.**
963 Kermond, R. J. 966 Poor, W. R.
964 Hall, R. L. 967 Tutty, R. G.
965 Woods Bros.
- 230. GAME (Old English), Light Leg, Partridge, Clay or Wheaten, Hen.**
968 Tutty, R. G. 970 Jorgensen, John E.
969 Woods Bros. 971 Robertson, R. G.
- 231. GAME (Old English), Black-red, Light Leg, Cockerel.**
972 Robertson, R. G. 974 Poor, W. R.
973 Jorgensen, John E.
- 232. GAME (Old English), Light Leg, Partridge, Clay or Wheaten, Pullet.**
975 Poor, W. R. 976 Tutty, R. G.
- 233. GAME (Old English), Black-red, Willow or Dark Leg, Cock.**
977 Poor, A. J. 981 Stevens & Tutty.
978 Woods Bros. 982 Stevens & Tutty.
979 Woods Bros. 983 Jorgensen,
John E.
980 Humphries, C. J.
- 234. GAME (Old English), Willow or Dark Leg, Partridge, Hen.**
984 Fatt, A. J. 988 Poor, A. J.
985 Jorgensen, A. 989 Keirl, R. S., & Son.
986 Stevens & Tutty 990 Woods Bros.
987 Stevens & Tutty 991 Woods Bros.
- 235. GAME (Old English), Black-red, Willow or Dark Leg, Cockerel.**
992 Horton, L. 998 Stevens & Tutty
993 Horton, L. 999 Stevens & Tutty
994 Poor, A. J. 1000 Jorgensen, A.
995 Woods Bros. 1001 Robertson, R. G.
996 Woods Bros. 1002 Jorgensen,
John E.
997 Woods Bros.

POULTRY

CLASS

236. GAME (Old English), Willow or Dark Leg, Partridge, Pullet.

1003	Jorgensen, A.	1008	Poor, A. J.
1004	Robertson, R. G.	1009	Horton, L.
1005	Woods Bros.	1010	Horton, L.
1006	Woods Bros.	1011	Stevens & Tutty
1007	Poor, A. J.	1012	Stevens & Tutty

237. GAME (Old English), Light Leg, Duckwing, Cock.

1013 Tutty, R. G.

238. GAME (Old English), Light Leg, Duckwing, Hen.

1014 Jorgensen, John E.

239. GAME (Old English), Light Leg, Duckwing, Cockerel.

1015 Jorgensen, John E. 1016 Tutty, R. G.

240. GAME (Old English), Light Leg, Duckwing, Pullet.

1017 Tutty, R. G.

241. GAME (Old English), Dark Leg, Duckwing, Cock.1018 Jorgensen, John E. 1020 Tutty, R. G.
1019 Tutty, R. G.**242. GAME (Old English), Dark Leg, Duckwing, Hen.**1021 Tutty, R. G. 1023 Jorgensen, John E.
1022 Tutty, R. G.**243. GAME (Old English), Dark Leg, Duckwing, Cockerel.**

1024 Tutty, R. G.

244. GAME (Old English), Dark Leg, Duckwing, Pullet.

1025 Tutty, R. G.

245. GAME (Old English), Grey or Birchen, Cock or Cockerel.

1026 Humphries, C. J. 1027 Robertson, R. G.

246. GAME (Old English), Grey or Birchen, Hen or Pullet.

1028 Jorgensen, John E.

247. GAME (Old English), Brown-red, Cock.1029 Woods Bros. 1031 Coleman, T.
1030 Jorgensen, E.**248. GAME (Old English), Brown-red, Hen.**1032 Jorgensen, E. 1034 Woods Bros.
1033 Woods Bros.**249. GAME (Old English), Brown-red, Cockerel.**1035 Hopf, G. L. 1038 Jorgensen, E.
1036 Jorgensen, A. 1039 Jorgensen, E.
1037 Woods Bros.**250. GAME (Old English), Brown-red, Pullet.**1040 Jorgensen, E. 1042 Woods Bros.
1041 Woods Bros. 1043 Jorgensen, A.**251. GAME (Old English), Blue-red, Cock.**1044 Horton, L. 1047 Coleman, T.
1045 Tutty, R. 1048 Fatt, A. J.
1046 Jorgensen, A.**252. GAME (Old English), Blue-red, Hen.**1049 Jorgensen, A. 1052 Woods Bros.
1050 Fatt, A. J. 1053 Tutty, R.
1051 Coleman, T. 1054 Jorgensen, John E.

CLASS

253. GAME (Old English), Blue-red, Cockerel.1055 Jorgensen, John E. 1058 Long Bros.
1056 Jorgensen, A. 1059 Woods Bros.
1057 Hall, R. L. 1060 Tutty, R.**254. GAME (Old English), Blue-red, Pullet.**

1061 Tutty, R.

255. GAME (Old English), Blue or Blue-A.O.C., Cock or Cockerel.1062 Tutty, R. 1064 Keirl, R. S. & Son.
1063 Tutty, R. 1065 Keirl, R. S. & Son.**256. GAME (Old English), Blue or Blue-A.O.C., Hen or Pullet.**1066 Keirl, R. S. & Son. 1069 Woods Bros.
1067 Keirl, R. S. & Son. 1070 Tutty, R.
1068 Woods Bros. 1071 Tutty, R.**257. GAME (Old English), Pile, Cock.**1072 Tutty, R. 1075 Woods Bros.
1073 Woods Bros. 1076 Keirl, R. & J.
1074 Woods Bros.**258. GAME (Old English), Pile, Hen.**1077 Woods Bros. 1079 Tutty, R.
1078 Tutty, R.**259. GAME (Old English), Pile, Cockerel.**1080 Woods Bros. 1083 Jorgensen, John E.
1081 Woods Bros. 1084 Jorgensen, A.
1082 Woods Bros.**260. GAME (Old English), Pile, Pullet.**1085 Jorgensen, A. 1087 Tutty, R.
1086 Woods Bros.**261. GAME (Old English), Black, Cock or Cockerel.**

1088 Woods Bros.

262. GAME (Old English), Black, Hen or Pullet.

1089 Woods Bros. 1090 Woods Bros.

263. GAME (Old English), any other colour, Cock or Cockerel.

1091 Hall, R. L.

264. GAME (Old English), any other colour, Hen or Pullet.

NO ENTRY

265. TRIO (Leghorn) (one male and two females). Male bird will be penned separately. Prizes: \$2, \$1, Card.1092 Carr, W. T. 1094 Carr, W. T.
1093 Carr, W. T.**266. TRIO (one male and two females) (any variety), Light Breed suitably mated to produce exhibition stock. Male bird will be penned separately. (State variety on entry form.) Prizes: \$2, \$1, Card.**1095 Anderson, S. G. 1096 Anderson, S. G.
Silver Spangled Black Hamburg
Hamburg

STANDARD HEAVY BREEDS

267. GAME (Modern), any colour, Cock or Cockerel.

NO ENTRY

268. GAME (Modern), any colour, Hen or Pullet.

NO ENTRY

269. INDIAN GAME, Cock.1097 Pavey, J. A. 1099 Hill, F.
1098 Williams, A. R. 1100 Hill, F.

POULTRY

CLASS

270. INDIAN GAME, Hen.

1101 Hill, F.	1104 Smith, V. C.
1102 Williams, A. R.	1105 Smith, V. C.
1103 Keirl, R. & J.	1106 Pavey, J. A.

271. INDIAN GAME, Cockerel.

1107 Smith, V. C.	1112 Jorgensen, E.
1108 Smith, V. C.	1113 Jorgensen, E.
1109 Gittos, A. W.	1114 Hill, F.
1110 Pavey, J. A.	1115 Hill, F.
1111 Jorgensen, E.	1116 Hill, F.

272. INDIAN GAME, Pullet.

1117 Hill, F.	1121 Jorgensen, E.
1118 Hill, F.	1122 Smith, V. C.
1119 Hill, F.	1123 Smith, V. C.
1120 Jorgensen, E.	

273. PIT GAME, Cock.

1124 Hall, R. L.	1125 Blake, W.
------------------	----------------

274. PIT GAME, Hen.

1126 Blake, W.	1127 Hall, R. L.
----------------	------------------

275. AUSTRALIAN GAME, Cock.

NO ENTRY

276. AUSTRALIAN GAME, Hen.

NO ENTRY

277. WYANDOTTE (Golden Laced), Cock.

1128 Smith, S. J.	1130 Johnson,
1129 Johnson,	Miss Lynette.
Miss Lynette.	1131 McCullough, E. J.

278. WYANDOTTE (Golden Laced), Hen.

1132 McCullough, E. J.	1136 Johnson,
1133 McCullough, E. J.	Miss Lynette.
1134 Partington, V. & R.	1137 Smith, S. J.
1135 Johnson,	1138 Smith, S. J.
Miss Lynette.	

279. WYANDOTTE (Golden Laced), Cockerel.

1139 Smith, S. J.	1142 Johnson,
1140 Haartsen, M. & Son.	Miss Lynette.
1141 Johnson,	1143 McCullough, E. J.
Miss Lynette	1144 McCullough, E. J.

280. WYANDOTTE (Golden Laced), Pullet.

1145 Haartsen, M. & Son.	1149 Johnson,
1146 Haartsen, M. & Son.	Miss Lynette.
1147 Haartsen, M. & Son.	1150 Partington, V. & R.
1148 Johnson,	1151 McCullough, E. J.
Miss Lynette.	1152 McCullough, E. J.

281. WYANDOTTE (Silver Laced), Cock.

1153 Binion, William.	1155 Johnson,
1154 Binion, William.	Miss Lynette.
	1156 Johnson, Denis.

282. WYANDOTTE (Silver Laced), Hen.

1157 Brookes, W.	1160 Richie, J. W.
1158 Johnson, Denis.	1161 McPherson, J. W.
1159 Johnson,	1162 McCullough, E. J.
Miss Lynette.	1163 McCullough, E. J.

283. WYANDOTTE (Silver Laced), Cockerel.

1164 Binion, William.	1167 Johnson, Denis.
1165 Binion, William.	1168 Haartsen, M. & Son
1166 Johnson,	1169 Haartsen, M. & Son
Miss Lynette.	

284. WYANDOTTE (Silver Laced), Pullet.

1170 Brookes, W.	1176 Johnson,
1171 Brookes, W.	Miss Lynette.
1172 Brookes, W.	1177 Richie, J. W.
1173 Haartsen, M. & Son.	1178 Richie, J. W.
1174 Haartsen, M. & Son.	1179 McCullough, E. J.
1175 Johnson, Denis.	1180 McCullough, E. J.

285. WYANDOTTE (White), Cock.

1181 Johnson, Denis	1183 Sheppard, R.
1182 Haartsen, M. & Son.	1184 Fatt, A. J.

CLASS

286. WYANDOTTE (White), Hen.

1185 Haartsen, M. & Son.	1186 Johnson, Denis.
--------------------------	----------------------

287. WYANDOTTE (White), Cockerel.

1187 Waddel, H. R.	1191 Haartsen, M. & Son
1188 Johnson, Denis.	1192 Haartsen, M. & Son
1189 Johnson, Denis.	1193 Fatt, A. J.
1190 Haartsen, M. & Son.	1194 Fatt, A. J.

288. WYANDOTTE (White), Pullet.

1195 Fatt, A. J.	1201 Haartsen, M. & Son
1196 Haartsen M. & Son.	1202 Johnson, Denis.
1197 Haartsen, M. & Son.	1203 Johnson, Denis.
1198 Haartsen, M. & Son.	1204 Waddel, H. R.
1199 Haartsen, M. & Son.	1205 Watters, Mrs. Zara
1200 Haartsen, M. & Son.	

289. WYANDOTTE (Partridge), Cock or Cockerel.

NO ENTRY

290. WYANDOTTE (Partridge), Hen or Pullet.

NO ENTRY

291. WYANDOTTE (Silver Pencilled), Cock or Cockerel.

NO ENTRY

292. WYANDOTTE (Silver Pencilled), Hen or Pullet.

NO ENTRY

293. WYANDOTTE (any other colour), Cock or Cockerel.

1206 Holden, W. J.	1208 McCullough, E. J.
1207 Haartsen, M. & Son.	

294. WYANDOTTE (any other colour), Hen or Pullet.

1209 Haartsen, M. & Son.	1211 Haartsen, M. & Son
1210 Haartsen, M. & Son.	1212 Holden, W. J.

295. ORPINGTON (Black), Cock or Cockerel.

1213 Mercieca, F. & Sons.	1214 Gibbons, C. F.
---------------------------	---------------------

296. ORPINGTON (Black), Hen or Pullet.

1215 Gibbons, C. F.	1217 Mercieca, F. & Son:
1216 Humphries, C. J.	

297. ORPINGTON (Buff), Cock.

1218 Mercieca, F. & Sons.	1220 Atkinson, R. A.
1219 Wills, A. L.	

298. ORPINGTON (Buff), Hen.

1221 Johnson,	1223 Wills, A. L.
Miss Lynette.	1224 McQuarie,
1222 Wills, A. L.	Mrs. J. C.
	1225 Mercieca, F. & Sons:

299. ORPINGTON (Buff), Cockerel.

1226 Atkinson, R. A.

300. ORPINGTON (Buff), Pullet.

NO ENTRY

301. RHODE ISLAND RED, Cock.

1227 Fatt, A. J.	1230 Waddel, H. R.
1228 Overall, N. W.	1231 Adams, B. & C.
1229 McKinnon, J. F.	

302. RHODE ISLAND RED, Hen.

1232 Adams, B. & C.	1234 McKinnon, J. F.
1233 Phair, B.	

303. RHODE ISLAND RED, Cockerel.

1235 Phair, B.	1240 Waddel, H. R.
1236 Overall, N. W.	1241 Adams, B. & C.
1237 McKinnon, J. F.	1242 Barrow, R., & Sons
1238 McKinnon, J. F.	1243 Fatt, A. J.
1239 McKinnon, J. F.	

POULTRY

CLASS

- 304. RHODE ISLAND RED, Pullet.**
 1244 Fatt, A. J. 1249 Phair, B.
 1245 Barrow, R. & Sons. 1250 Overall, N. W.
 1246 Adams, B. & C. 1251 Overall, N. W.
 1247 Waddell, H. R. 1252 McKinnon, J. F.
 1248 Waddell, H. R. 1253 McKinnon, J. F.
- 305. RHODE ISLAND WHITE, Cock or Cockerel.**
 1254 Fahey, Mrs. M. R. 1255 Fahey, Mrs. M. R.
- 306. RHODE ISLAND WHITE, Hen or Pullet.**
 1256 Fahey, Mrs. M. R. 1257 Fahey, Mrs. M. R.
- 307. PLYMOUTH ROCK (Barred), Dark, Cock.**
 1258 Mercieca, F., & Sons. 1260 Sheppard, R.
 1259 Pavey, J. A. 1261 Gibbons, C. F.
- 308. PLYMOUTH ROCK, (Barred), Light, Hen.**
 1262 Tavendale, D. M. 1264 Clark, Geo. H.
 1263 Gibbons, C. F. 1265 Mercieca, F., & Son
- 309. PLYMOUTH ROCK (Barred), Dark, Cockerel.**
 1266 Crawford, Ronald S. 1269 Gibbons, C. F.
 1267 Pavey, J. A. 1270 Gibbons, C. F.
 1268 Clark, Geo. H. 1271 Tavendale, D. M.
- 310. PLYMOUTH ROCK (Barred), Light, Pullet.**
 1272 Gibbons, C. F. 1274 Pavey, J. A.
 1273 Gibbons, C. F.
- 311. DORKING, Cock or Cockerel.**
 NO ENTRY
- 312. DORKING, Hen or Pullet.**
 1275 McPherson, J. W. 1276 McPherson, J. W.
- 313. LANGSHAN (Chinese), Cock.**
 1277 Dunball, Miss Karen. 1278 Bradbury, John L.
- 314. LANGSHAN (Chinese), Hen.**
 1279 Johnson, Miss Lynette. 1280 Dunball, R. N.
 1281 Bradbury, John L.
- 315. LANGSHAN (Chinese), Cockerel.**
 1282 Bradbury, John L. 1284 Dunball, R. N.
 1283 Dunball, R. N. 1285 Dunball, R. N.
- 316. LANGSHAN (Chinese), Pullet.**
 1286 Johnson, Miss Lynette. 1288 Steward, R. V.
 1287 Bradbury, John L. 1289 Dunball, R. N.
- 317. LIGHT SUSSEX, Cock.**
 1290 Miller, A. 1292 Poor, W. R.
 1291 Ross, David.
- 318. LIGHT SUSSEX, Hen.**
 1293 Ross, David. 1296 McQuarie, Mrs. J. C.
 1294 Poor, W. R. 1297 Bailey, Mrs. K.
 1295 Poor, W. R. 1298 Miller, A.
- 319. LIGHT SUSSEX, Cockerel.**
 1299 McPherson, J. W. 1302 Tood, N. J.
 1300 Sparrow, Mrs. E. L. 1303 Bailey, Mrs. K.
 1301 Todd, N. J. 1304 Todd, N. J.
- 320. LIGHT SUSSEX, Pullet.**
 1305 McPherson, J. W. 1308 Eggleton, P. H.
 1306 McPherson, J. W. 1309 Poor, W. R.
 1307 McQuarie, Mrs. J. C. 1310 Poor, W. R.
- 321. BARNEVELDER, Cock.**
 1311 Schafer, A. E. H.
- 322. BARNEVELDER, Hen.**
 1312 Schafer, A. E. H.
- 323. BARNEVELDER, Cockerel.**
 NO ENTRY

CLASS

- 324. BARNEVELDER, Pullet.**
 NO ENTRY
- 325. AUSTRALORP, Cock.**
 1313 Steward, R. V. 1315 Smith, B.
 1314 Miller, K. H.
- 326. AUSTRALORP, Hen.**
 1316 Smith, B. 1318 Miller, K. H.
 1317 McPherson, J. W.
- 327. AUSTRALORP, Cockerel.**
 1319 Holden, W. J. 1321 Fatt, A. J.
 1320 Miller, K. H.
- 328. AUSTRALORP, Pullet.**
 1322 Fatt, A. J. 1327 Steward, R. V.
 1323 Holden, W. J. 1328 McPherson, J. W.
 1324 Bowler, David. 1329 Miller, K. H.
 1325 Haymes, R. F., & Son. 1330 Miller, K. H.
 1326 Haymes, R. F., & Son. 1331 Pavey, J. A.
 1332 Smith, B.
- 329. ANY OTHER PURE BREED OR VARIETY (Heavy), Cock or Cockerel. (State breed or variety on entry form.)**
 1333 Buultjens, P. A. Malay Game
- 330. ANY OTHER PURE BREED OR VARIETY (Heavy), Hen or Pullet. (State breed or variety on entry form.)**
 1334 Buultjens, P. A. Malay Game
- 331. TRIO (one male and two females) (any variety), Heavy Breed suitably mated to produce exhibition stock. Male bird will be penned separately. (State variety on entry form.) Prizes: \$2, \$1, Card.**
 1335 Haymes, R. F., & Son. 1337 Johnson, Miss Lynette. Buff Orpington
 1336 Johnson, Miss Lynette. Golden Laced Wyandotte.

JUNIOR CLASSES
 (See conditions of entry)

- 332. STANDARD, Cock or Cockerel.**
 1338 Ferguson, Master Gary. 1340 Ferguson, Miss Lyn.
 1339 Ferguson, Master Gary. 1341 Gourlay, Timothy.
 1342 Waddell, Master A.
- 333. STANDARD, Hen or Pullet.**
 1343 Waddell, Master A. 1346 Ferguson, Master Gary.
 1344 Gourlay, Timothy. 1347 Simpson, Master I.
 1345 Ferguson, Miss Lyn. 1348 Bailey, Miss Z.
 1349 Bailey, Miss Z.

UTILITY BREEDS

TROPHIES AND SPECIAL PRIZES

The **J. W. PECK MEMORIAL MEDAL** will be presented to the owner of the Best Bird exhibited in the Utility Classes at the 1971 Show and every alternate Show.

The **ALFRED HART MEMORIAL TROPHY**, consisting of a Gold Medal, will be presented to the owner of the Best Bird exhibited in the Utility Classes at the 1970 Show, and every alternate Show.

A Reserve Card will be awarded for the bird placed second to the winner of this prize.

POULTRY

CLASS

368. RHODE ISLAND WHITE, Hen or Pullet.

1494 Fahey, Mrs. M. R. 1496 Hulands, W. & V.
1495 Fahey, Mrs. M. R.

369. LANGSHAN (Chinese), Cock.

1497 Bradbury, John L. 1499 Barrow, R.,
1498 Mullenger, Miss & Sons.
 Edwina.

370. LANGSHAN (Chinese), Hen.

1500 Dunball, R. N. 1502 Brace, P.
1501 Johnson, 1503 Bradbury, John L.
 Miss Lynette.

371. LANGSHAN (Chinese), Cockerel.

1504 Bradbury, John L. 1506 Dunball, R. N.
1505 Dunball, R. N. 1507 Dunball, R. N.

372. LANGSHAN (Chinese), Pullet.

1508 Bregazzi, G. 1511 Steward, R. V.
1509 Dunball, R. N. 1512 Brace, P.
1510 Johnson, 1513 Bradbury, John L.
 Miss Lynette.

373. SUSSEX, Cock.

1514 Miller, A.

374. SUSSEX, Hen.

1515 Poor, W. R. 1518 Miller, A.
1516 Ross, David. 1519 Sparrow,
1517 Miller, A. Mrs. E. L.

375. SUSSEX, Cockerel.

1520 Sparrow, 1524 Gittos, A. W.
 Mrs. E. L. 1525 Poor, W. R.
1521 Miller, A. 1526 Todd, N. J.
1522 Hulands, Len. 1527 Todd, N. J.
1523 McPherson, J. W. 1528 Todd, N. J.

376. SUSSEX, Pullet.

1529 Eggleton, P. H. 1533 Hulands, Len.
1530 Poor, W. R. 1534 Miller, A.
1531 McPherson, J. W. 1535 Sparrow,
1532 McPherson, J. W. Mrs. E. L.

377. ANY OTHER PURE BREED OR VARIETY. (Heavy), Cock or Cockerel. (State breed or variety on entry form.)

1536 Eggleton, P. H. New Hampshire

378. ANY OTHER PURE BREED OR VARIETY. (Heavy), Hen or Pullet. (State breed or variety on entry form.)

NO ENTRY

379. TRIO (one male and two females) (any variety), Heavy Breed suitably mated to produce exhibition stock. Male bird will be penned separately. (State variety on entry form.) Prizes: \$2, \$1, Card.

1537 Haymes, R. F., & Son. Australorp

JUNIOR CLASSES
(See conditions of entry)

380. UTILITY COCK OR COCKEREL.

1538 Ferguson, 1539 Bailey, Miss V.
 Master Gary.

381. UTILITY HEN OR PULLET.

1540 Hulands, W. & V. 1542 Ferguson,
1541 Ferguson, Master Gary.
 Master Gary. 1543 Bailey, Miss V.

DUCKS

A Champion Card will be awarded for the Best Waterfowl.

CLASS

382. INDIAN RUNNER DRAKE, Fawn and White.

1544 McCullough, E. J.

383. INDIAN RUNNER DUCK, Fawn and White.

1545 McCullough, E. J. 1546 McCullough, E. J.

384. INDIAN RUNNER DRAKE, White.

1547 Ward, Mrs. W. 1548 Powles, G. A.

385. INDIAN RUNNER DUCK, White.

1549 Powles, G. A. 1550 Ward, Mrs. W.

386. INDIAN RUNNER YOUNG DRAKE.

1551 Thomas, R. 1553 Ward, Mrs. W.
1552 Thomas, R. 1554 McCullough, E. J.

387. INDIAN RUNNER YOUNG DUCK.

1555 Ward, Mrs. W. 1556 McCullough, E. J.

388. ROUEN DRAKE.

1557 Ridd, Russell. 1558 Ward, Mrs. W.

389. ROUEN DUCK.

1559 Ward, Mrs. W.

390. ROUEN YOUNG DRAKE.

1560 Ward, Mrs. W.

391. ROUEN YOUNG DUCK.

1561 Ward, Mrs. W.

392. PEKIN DRAKE.

1562 McCullough, E. J. 1564 Ross, David.
1563 Ridd, Russell.

393. PEKIN DUCK.

1565 Ridd, Russell. 1566 Ross, David.

394. PEKIN YOUNG DRAKE.

1567 Ross, David. 1569 Ward, Mrs. W.
1568 McCullough, E. J.

395. PEKIN YOUNG DUCK.

1570 Ward, Mrs. W. 1572 Ross, David.
1571 McCullough, E. J. 1573 Powles, G. A.

396. KHAKI CAMPBELL DRAKE.

1574 Powles, G. A. 1576 McCullough, E. J.
1575 Ward, Mrs. W.

397. KHAKI CAMPBELL DUCK.

1577 Powles, G. A. 1579 McCullough, E. J.
1578 Ward, Mrs. W.

398. KHAKI CAMPBELL YOUNG DRAKE.

1580 Duggin, K. G. 1582 McCullough, E. J.
1581 Hull, R.

399. KHAKI CAMPBELL YOUNG DUCK.

1583 McCullough, E. J. 1585 Duggin, K. G.
1584 Hull, R.

400. WHITE CAMPBELL DRAKE.

NO ENTRY

POULTRY

CLASS

- 401. WHITE CAMPBELL DUCK.**
NO ENTRY
- 402. BUFF ORPINGTON DRAKE.**
1586 Dutton, Mrs. E. 1588 Dutton, T.
1587 Dutton, T.
- 403. BUFF ORPINGTON DUCK.**
1589 Dutton, T. 1591 Dutton, Mrs. E.
1590 Dutton, T.
- 404. MUSCOVY DRAKE.**
1592 Boon, Robert. 1594 Johnson,
1593 Boon, Robert. Miss Lynette.
1595 Powles, G. A.
- 405. MUSCOVY DUCK.**
1596 Powles, G. A. 1599 Johnson,
1597 Ridd, Russell. Miss Lynette.
1598 Johnson, 1600 Boon, Robert.
Miss Lynette.
- 406. MUSCOVY YOUNG DRAKE.**
1601 Boon, Robert. 1604 Johnson,
1602 Boon, Robert. Miss Lynette.
1603 Johnson,
Miss Lynette.
- 407. MUSCOVY YOUNG DUCK.**
1605 Johnson, 1607 Boon, Robert.
Miss Lynette. 1608 Boon, Robert.
- 1606 Johnson,
Miss Lynette.
- 408. MALLARD DRAKE.**
1609 Bregazzi, G. 1611 Ward, Mrs. W.
1610 Johnson, 1612 Ward, Mrs. W.
Miss Lynette. 1613 Ridd, Russell.
- 409. MALLARD DUCK.**
1614 Ridd, Russell. 1617 Johnson,
1615 Ward, Mrs. W. Miss Lynette.
1616 Ward, Mrs. W.
- 410. ANY OTHER PURE BREED DOMESTIC VARIETY DRAKE. (State breed or variety on entry form.)**
1618 McCullough, E. J. 1620 McCullough, E. J.
Fawn Runner Pencilled
1619 Ward, Mrs. W. Runner
Cayuga
- 411. ANY OTHER PURE BREED DOMESTIC VARIETY DUCK. (State breed or variety on entry form.)**
1621 McCullough, E. J. 1622 Ward, Mrs. W.
Fawn Runner Cayuga

GEESE

- 412. TOULOUSE GANDER (any age). — Prizes: \$1.50, 50c, Card.**
1623 Tobin, G. D. 1624 Johnson, Denis.
- 413. TOULOUSE GOOSE (any age). — Prizes: \$1.50, 50c, Card.**
1625 Tobin, G. D.
- 414. EMBDEN GANDER (any age). — Prizes: \$1.50, 50c, Card.**
1626 Whiting, H. T. 1628 Johnson, Denis.
1627 Johnson, Denis.
- 415. EMBDEN GOOSE (any age). — Prizes: \$1.50, 50c, Card.**
1629 Whiting, H. T. 1631 Johnson, Denis.
1630 Johnson, Denis.

CLASS

- 416. CHINESE GANDER (any age). — Prizes: \$1.50, 50c, Card.**
1632 Bailey, Mrs. K. 1633 Hull, R.
- 417. CHINESE GOOSE (any age). — Prizes: \$1.50, 50c, Card.**
1634 Bailey, Mrs. K.
- 418. GANDER, any other variety (any age). (State variety on entry form.)—Prizes: \$1.50, 50c, Card.**
1635 Whiting, H. T. Sebastopol
- 419. GOOSE, any other variety (any age). (State variety on entry form.)—Prizes: \$1.50, 50c, Card.**
1636 Whiting, H. T. Sebastopol

JUNIOR CLASSES
(See Conditions of entry)

- 420. WATERFOWL, Male.**
1637 Bailey, Master P. 1638 Bailey, Master P.
- 421. WATERFOWL, Female.**
1639 Bailey, Master P. 1640 Bailey, Master P.

TURKEYS

A Champion Card will be awarded for the Best Turkey.

- 422. AMERICAN BRONZE TURKEY COCK.— Prizes: \$1.50, 50c, Card.**
NO ENTRY
- 423. AMERICAN BRONZE TURKEY HEN. — Prizes: \$1.50, 50c, Card.**
1641 Jessup Bros.
- NOTE.—Declaration as to age of Young Turkeys must be furnished at time of entry.
- 424. AMERICAN BRONZE TURKEY YOUNG TOM (12 months old or under on the first day of the Show).—Prizes: \$1.50, 50c, Card.**
1642 Bowe, D. H. 1643 McCready
Partnership
- 425. AMERICAN BRONZE TURKEY YOUNG POULT (12 months old or under on the first day of the Show).—Prizes: \$1.50, 50c, Card.**
1644 Bowe, D. H.
- 426. TURKEY COCK, White. — Prizes: \$1.50, 50c, Card.**
NO ENTRY

- 427. TURKEY HEN, White. — Prizes: \$1.50, 50c, Card.**
1645 Anderson, S. G. 1646 Jessup Bros.
- 428. TURKEY YOUNG TOM, White (12 months old or under on the first day of the Show).— Prizes: \$1.50, 50c, Card.**
1647 Bowe, D. H. 1649 Cleland, Master M.
1648 Cleland, Master M. 1650 Cleland, Master M.
- 429. TURKEY YOUNG POULT, White (12 months old or under on the first day of the Show). — Prizes: \$1.50, 50c, Card.**
1651 Bowe, D. H. 1654 McCready
1652 Cleland, Master M. Partnership.
1653 Cleland, Master M.

Index to Exhibitors in the Poultry Section

- A**
- ADAMS, B. & C., 5 Raymond Street, Wangaratta, 3677.—1231, 1232, 1241, 1246, 1468, 1469, 1482.
- Anderson, S. G., 18 Hollyrood Ave., Strathmore, 3041.—113, 121, 377, 378, 379, 380, 381, 382, 391, 392, 393, 394, 395, 406, 407, 408, 409, 410, 411, 755, 756, 859, 860, 863, 864, 865, 869, 870, 871, 872, 873, 876, 877, 878, 879, 880, 881, 882, 883, 884, 885, 888, 889, 892, 893, 1095, 1096, 1645.
- Armstrong, R., 417 Alldis Ave., Lavington, N.S.W., 2641.—238, 257, 258, 398.
- Ashford, Mrs. J., Box 287, Morwell, 3840.—227, 259, 420, 421, 422, 423, 424, 434, 435, 443, 444, 445.
- Atkinson, E. W., Cumbria Jersey Stud, Mortlake, 3272.—1440, 1478, 1485.
- Atkinson, R. A., "Balmaha", St. Clair, via Wonthaggi, 3995.—926, 930, 931, 1220, 1226.
- Ayres, K., 528 Albion Street, West Brunswick, 3055.—624, 661.
- Ayres, R. J., Bolinda, 3432.—85, 108, 207, 214, 237, 256, 265, 266.
- Ayton, C. P., Lot 22, Fore Street, Whittlesea, 3757.—428, 433, 450, 451.
- Ayton, Miss Jennifer, 84 Clifton Street, West Essendon, 3040.—766, 767, 768, 776, 784, 785.
- Ayton, T., 84 Clifton Street, West Essendon, 3040.—896, 906, 907, 908, 913, 914, 915, 916, 917, 918, 919.
- B**
- BACH, P., 16 Royal Avenue, Essendon North, 3041.—504, 506, 507, 509, 510, 511, 516, 649, 761.
- Bailey, Mrs. K., Box 162, Mansfield, 3722.—1297, 1303, 1632, 1634.
- Bailey, Master P., Box 162, Mansfield, 3722.—1637, 1638, 1639, 1640.
- Bailey, Miss V., Box 162, Mansfield, 3722.—334, 1539, 1543.
- Bailey, Miss Z., Box 162, Mansfield, 3722.—335, 1348, 1349.
- Barrow, R., & Sons, 15 Sherrard Court, North Bendigo, 3550.—165, 166, 167, 168, 932, 941, 945, 1242, 1245, 1377, 1421, 1429, 1471, 1472, 1499.
- Berry, G. J., 2 Halley Court, Bentleigh, 3204.—231, 236, 252, 396.
- Berry, K. M., 2 Halley Court, Bentleigh, 3204.—176, 183, 189, 192, 360, 364, 373, 374.
- Bilton, B., 10 Elaine Court, East Bentleigh, 3165.—94, 174, 179, 186, 187, 196, 279, 280, 298, 301.
- Bilton, M. & G., 10 Elaine Court, East Bentleigh, 3165.—133.
- Binion, William, Vale Street, Nagambie, 3608.—792, 797, 802, 804, 1153, 1154, 1164, 1165, 1352, 1357, 1363, 1364, 1445, 1465.
- Blake, W., Blakefield, Muswellbrook, N.S.W., 2333.—28, 30, 503, 508, 684, 811, 842, 857, 1125, 1126, 1386, 1404, 1439.
- Blizzard, R., Box 107, Ararat, 3377.—144, 154, 890.
- Boon, Robert, 3 Ashford Street, Lower Templestowe, 3107.—1592, 1593, 1600, 1601, 1602, 1607, 1608.
- Bowe, D. H., 23 Main Street, Greensborough, 3088.—1642, 1644, 1647, 1651.
- Bowler, David, 40 Carween Ave., Mitcham, 3132.—643, 654, 655, 656, 666, 671, 677, 682, 1324, 1441, 1448, 1459.
- Brace, P., Athol Road, Springvale, 3172.—526, 529, 530, 531, 538, 539, 1502, 1512.
- Bradbury, John L., 56 Blayney Lane, Nagambie, 3608.—707, 1278, 1281, 1282, 1287, 1360, 1392, 1395, 1402, 1497, 1503, 1504, 1513.
- Bregazzi, G., 8 Walter Street, Cranbourne, 3977.—703, 1508, 1609.
- Brookes, W. B., 36 Park Ave., Sandringham, 3191.—1157, 1170, 1171, 1172, 1411.
- Buultjens, P. A., 20 Garfield Street, Cheltenham, 3192.—309, 310, 320, 321, 322, 323, 324, 325, 1333, 1334.
- Byrne, Miss B. & Miss C. Kirkham, Box 99, Berwick, 3806.—886, 887.
- C**
- CAMM, J. W., 217 The Avenue, Oakleigh, 3166.—452, 453, 454, 455, 456, 457, 460, 461, 462, 463, 464, 465.
- Carr, W. T., 36 Harbury Street, Reservoir, 3073.—1092, 1093, 1094, 1379, 1380, 1381, 1382, 1387, 1388, 1390, 1391, 1393, 1394, 1431, 1432, 1433.
- Cashmore, F. J., 65 David Street, Dandenong, 3175.—45, 117, 130, 136, 261, 262, 263, 264, 268, 269, 285, 288, 289, 296, 297.
- Cassidy, J. T., Lot 13, Kangaroo Ground Road, North Warrandyte, 3113.—1414, 1415, 1424, 1425, 1434, 1443.
- Chalmers, I., 9 Lefey Street, Spotswood, 3015.—937, 1418, 1422.
- Chanter, C. & Son, 23 Cathcart Street, Maidstone, 3012.—657, 658, 664, 665, 672, 673, 749.
- Clark, A. B., 11 Jackson Street, Croydon, 3136.—532, 533, 534, 541, 542, 754.
- Clark, Cheryl, 11 Jackson Street, Croydon, 3136.—353, 357.
- Clark, Geo. H., 46 Edith St., Horsham, 3400.—1264, 1268.
- Cleland, Master M., Bond Lane, Greenvale, 3047.—725, 726, 727, 774, 954, 959, 1648, 1649, 1650, 1652, 1653.
- Close, L. G., 10 Canterbury Rd., Heathmont, 3135.—376, 405, 495, 496, 497, 498, 501, 502, 741, 742, 745, 746.
- Cocker, J., 104 Woodville Rd., Woodville, S.A. 5011.—304, 317, 318, 319.
- Coleman, T., Private Bag 42, Boort, 3537.—177, 193, 225, 260, 312, 550, 553, 579, 581, 1031, 1047, 1051.
- Collins, S. G., P.O. Box 288, Liverpool, N.S.W. 2170.—211, 217, 218, 470, 485, 486, 492, 493, 668, 669, 670, 679, 686, 694.
- Cooke, W. J., 35 Panorama Ave., Lower Plenty, 3093.—1436, 1437, 1442, 1450, 1452, 1453, 1455, 1456, 1457.
- Coombes, C. J., 21 Clayton Rd., Balwyn, 3103.—620.
- Coombes, L., 21 Clayton Rd., Balwyn, 3103.—715, 716, 717.
- Crawford, Ronald S., 96 Holden St., North Fitzroy, 3068.—1266.
- D**
- DREVER, Geoff., 18 Beverley Cres., Blackburn, 3130.—771.
- Drever, R. A., 18 Beverley Cres., Blackburn, 3130.—466, 467, 599.
- Duckworth, C. & P., 3 Darling St., Alphington, 3078.—41, 69, 419, 591, 604.
- Duggin, K. G., Lot 13, Den Court, Vista, Adelaide, S.A., 5091.—1580, 1585.
- Dunball, Miss Karen, 12 Dennis Ave., East Keilor, 3042.—1277.
- Dunball, R. N., 20 Ogilvie St., Essendon, 3040.—1280, 1283, 1284, 1285, 1289, 1500, 1505, 1506, 1507, 1509.
- Durkin, G. B., 190 Surrey Rd., Blackburn, 3130.—512, 513, 521, 523, 613, 617, 618, 626, 627, 632, 633, 757.
- Dutton, Mrs. E., 91 Blackshaw Rd., Spotswood, 3015.—1586, 1591.
- Dutton, T., 56 Johnston St., Newport, 3015.—1587, 1588, 1589, 1590.
- Dutton, Master Timothy, 56 Johnston St., Newport, 3015.—660, 675.
- Dutton, Master Tom, 56 Johnston St., Newport, 3015.—577.
- E**
- EDGE, C. A., Rupert St., Broadford, 3658.—832, 833, 838, 839, 840.
- Eggleton, P. H., Nonsuch Poultry Stud, Carr St., Barwon Heads, 3227.—789, 803, 805, 818, 819, 820, 823, 824, 825, 826, 1308, 1365, 1366, 1375, 1376, 1396, 1397, 1529, 1536.
- Everitt, Master G., P.O. Box 250, Dandenong, 3175.—333, 344, 346, 361, 362, 363, 367, 368, 369, 370, 371.
- Everitt, Master John, P.O. Box 250, Dandenong, 3175.—355.
- F**
- FAHEY, Mrs. M. R., 151 Laurence St., Wodonga, 3690.—1254, 1255, 1256, 1257, 1492, 1493, 1494, 1495.
- Fairless, A. D., 12 Ardoch St., Essendon, 3040.—955, 956, 958, 960, 961, 962.
- Fatt, A. J., 23 Railway Terrace, Ouyen, 3490.—796, 809, 984, 1048, 1050, 1184, 1193, 1194, 1195, 1227, 1243, 1244, 1321, 1322, 1359, 1361, 1444, 1466, 1480, 1481.
- Faulkner, Mark, Broemar Park, Woodend, 3442.—388, 416.

INDEX TO EXHIBITORS—POULTRY

- Ferguson, Master Gary, Box 328, Frankston, 3199.—764, 765, 769, 770, 775, 786, 1338, 1339, 1346, 1538, 1541, 1542.
- Ferguson, Miss Lyn, Box 328, Frankston, 3199.—1340, 1345.
- Fink, W. A., Frankston Rd., Carrum Downs, 3200.—2, 8, 9, 10, 11, 25, 26, 29, 50, 51, 53, 55, 57, 59, 61, 62, 63, 64, 65, 66, 67, 70, 71, 72.
- G**
- GIBBONS, C. F., Rural Delivery, Numurkah, 3636.—1214, 1215, 1261, 1263, 1269, 1270, 1272, 1273.
- Gittos, A. W., 57 McCartia St. Leongatha, 3953.—1109, 1524.
- Goodfellow, Miss Loris, Old Sale Rd., Drouin West, 3818.—399, 400, 676, 680.
- Goodwin, Les, 573 Hovell St., Albury, N.S.W., 2640.—801, 1356, 1368.
- Gourlay, Timothy, 60 Wilson St., Cheltenham, 3192.—1341, 1344.
- H**
- HAARTSEN, M., & Son, Crescent Rd., Sassafras, 3787.—1140, 1145, 1146, 1147, 1168, 1169, 1173, 1174, 1182, 1185, 1190, 1191, 1192, 1196, 1197, 1198, 1199, 1200, 1201, 1207, 1209, 1210, 1211.
- Hall, R. L., Cnr. Hession & Midson Rd., Oakville, N.S.W., 2765.—964, 1057, 1091, 1124, 1127.
- Harnwell, Mrs. F., 398 Elgar Rd., Box Hill, 3128.—303, 311, 316, 326, 329.
- Harrison, B., 18 First Ave., East Kew, 3102.—202, 203, 205, 209, 210, 216, 283, 287, 293, 294, 795, 808, 1370.
- Haymes, R. F., & Son, 26 Norwood Ave., Brighton, 3186.—78, 1325, 1326, 1335, 1447, 1460, 1461, 1537.
- Hill, D. D., 6 Warida Ave., East Malvern, 3145.—458, 499, 500, 585, 936, 939, 948, 1413, 1416, 1423, 1427.
- Hill, F., 20 Gibbs Rd., Montrose, 3765.—1099, 1100, 1101, 1114, 1115, 1116, 1117, 1118, 1119.
- Hillbrick, L. F. & J., 103 Fakenham Rd., Ashburton, 3147.—83, 139, 221, 251, 292, 652, 653, 683, 690, 691, 704, 705, 713, 718, 719.
- Holden, W. J., Box 57, Orbest, 3888.—84, 138, 612, 619, 625, 634, 681, 1206, 1212, 1319, 1323.
- Hopf, G. L., Box 14, Sunbury, 3429.—91, 111, 118, 194, 302, 332, 471, 472, 487, 525, 554, 597, 598, 645, 647, 678, 763, 1035, 1371, 1372.
- Horton, L., John St., Langwarrin, 3910.—146, 199, 206, 992, 993, 1009, 1010, 1044.
- Hulands, Len, "Ramley", Wakool, N.S.W., 2710.—267, 271, 273, 299, 566, 568, 636, 641, 642, 788, 790, 1522, 1533.
- Hulands, W. & V., "Ramley", Wakool, N.S.W., 2710.—1491, 1496, 1540.
- Hull, R., Box 10, Violet Town, 3669.—836, 957, 1581, 1584, 1633.
- Humphries, B., Box 11, Heywood, 3304.—481, 667.
- Humphries, C. J., Box 11, Heywood, 3304.—800, 980, 1026, 1216, 1351, 1367, 1446.
- Huntly, A., 6 Dundalk St., Sunshine, Vic., 3020.—557, 565, 569, 662, 897, 920, 921, 922, 923.
- J**
- JARVIS & FINK, c/- 60 Jones Rd., Dandenong, 3175.—33, 36, 37, 42, 43, 49.
- Jarvis, M. G., 60 Jones Rd., Dandenong, 3175.—73, 74, 87, 88, 97, 98, 99, 100, 101, 102, 103, 104, 105, 114, 115, 116, 120, 125, 126, 131, 132, 137, 143, 147, 149, 150, 156, 157, 159, 161, 171, 180, 185, 197, 198, 219, 232, 246, 247, 250.
- Jessup Bros., 244 Ballarat Rd., Footscray, 3011.—1641, 1646.
- Johnson, Denis, 10 Dundee St., Reservoir, 3073.—1156, 1158, 1167, 1175, 1181, 1186, 1188, 1189, 1202, 1203, 1624, 1627, 1628, 1630, 1631.
- Johnson, Miss Lynette, 10 Dundee St., Reservoir, 3073.—1129, 1130, 1135, 1136, 1141, 1142, 1148, 1149, 1155, 1159, 1166, 1176, 1221, 1279, 1286, 1336, 1337, 1501, 1510, 1594, 1598, 1599, 1603, 1604, 1605, 1606, 1610, 1617.
- Jorgensen, A., Waai, P.O. 3637.—985, 1000, 1003, 1036, 1043, 1046, 1049, 1056, 1084, 1085.
- Jorgensen, E., 343 Sloane St., Deniliquin, N.S.W., 2710.—1030, 1032, 1038, 1039, 1040, 1111, 1112, 1113, 1120, 1121.
- Jorgensen, John E., 318 Jones Avenue, Deniliquin, N.S.W., 2710.—970, 973, 983, 1002, 1014, 1015, 1018, 1023, 1028, 1054, 1055, 1083.
- Jose, J., 24A Rattray Road, Montmorency, 3094.—933, 934, 935, 946, 947, 1412, 1417, 1426.
- K**
- KEIRL, R. & J., 12 Gisborne Cres., East Reservoir, 3073.—306, 308, 313, 328, 546, 547, 556, 563, 564, 570, 571, 583, 912, 924, 1076, 1103.
- Keirl, R. S., & Son, 26 Graham Street, Newport, 3015.—305, 307, 314, 315, 327, 989, 1064, 1065, 1066, 1067.
- Kemp, Miss J., 51 Patrick Street, North Clayton, 3168.—336, 345.
- Kermond, R. J., 6 Ross Street, Warrnambool, 3280.—6, 110, 119, 148, 164, 184, 213, 270, 274, 810, 817, 963, 1389.
- Krause, R. E., 9 Pine Street, Nhill, 3418.—1355, 1369.
- L**
- LEE, L. H., Box 89, Benalla, 3672.—12, 13, 23, 24, 145, 224, 229, 230, 241, 242, 243, 244, 253, 254, 255, 330.
- Leguier, Mrs. B., 5 Emu Parade, Jacana, 3047.—442, 446.
- Leguier, Glen, 5 Emu Pde., Jacana, 3047.—772, 773.
- Logan, Andrew, 24 Boyd St., Dandenong, 3175.—200, 201, 208, 215.
- Logan, Philip, 24 Boyd St., Dandenong, 3175.—337, 338, 341, 342, 343, 347, 349, 350, 351, 352, 358, 359, 365, 366, 372.
- Long, Bros., Pridham St., Maidstone, 3012.—1058.
- Lythgo, G., 102 Eureka St., Ballarat East, 3350.—637, 640, 648, 699, 702, 709, 730, 734.
- Mc**
- MacBEAN, J. S., Tylden Post Office, 3444.—834, 835, 837.
- McCarthy, R. J., Avoca, Tasmania, 7213.—794, 806.
- McConnel, Bruce, "Pancho", Robinson Rd., Langwarrin, 3910.—417, 418, 425, 426, 427, 429, 430, 431, 437, 438, 439, 440, 447, 448, 758, 759.
- McCready Partnership, Pte. Bag 137, Drysdale Rd., Geelong, 3220.—1643, 1654.
- McCulloch, T., 225 Somerville Rd., West Footscray, 3012.—172, 173, 181, 182.
- McCullough, E. J., P.O. Box 262, Warrnambool, 3280.—827, 829, 861, 866, 867, 874, 875, 1131, 1132, 1133, 1143, 1144, 1151, 1152, 1162, 1163, 1179, 1180, 1208, 1358, 1362, 1544, 1545, 1546, 1554, 1556, 1562, 1568, 1571, 1576, 1579, 1582, 1583, 1618, 1620, 1621.
- McKinnon, J. F., Ecklin South, 3268.—1229, 1234, 1237, 1238, 1239, 1252, 1253, 1467, 1470, 1473, 1474, 1475, 1486, 1487.
- McLennan, B. J., 119 Wellington St., Kew, 3101.—19, 21, 27, 31, 32, 39, 44, 46, 56.
- McMasters, J. T., P.O. Box 44, Maryborough, 3465.—843, 844, 846, 847, 849, 850, 853, 854, 1398, 1399, 1400, 1401, 1405, 1406, 1409, 1410.
- McPherson, J. W., P.O. Box 5, Newstead, 3462.—927, 928, 929, 1161, 1275, 1276, 1299, 1305, 1306, 1317, 1328, 1463, 1464, 1523, 1531, 1532.
- McQuarie, Mrs. J. C., 67 Chapman Av., Glenroy, 3046.—1, 16, 17, 18, 20, 898, 902, 903, 911, 925, 1224, 1296, 1307.
- M**
- Mackie, B., c/- Post Office, Sunbury, 3429.—75, 169, 188, 494, 505.
- Mackie Bros., c/- Post Office, Sunbury, 3429.—778, 782.
- Malham, H. J., 24 Casella St., Mitcham, 3132.—15, 140, 738, 743, 760.
- Malham, H. & V., 24 Casella St., Mitcham, 3132.—644, 659, 663, 674, 701, 750, 751.
- Mannion, T. J. & Mrs., 67 Norfolk St., Maidstone, 3012.—588, 589, 590, 594, 595, 596, 600, 601, 602, 603, 605, 606, 607, 899, 900, 904, 905, 909, 910.
- Markham, Mrs. C. M., 1 Emu Pde., Broadmeadows, 3047.—728, 729, 731, 733, 735, 736, 737.
- Masters, J. F., c/- Repat. Hospital, Heidelberg, 3079.—354, 356.
- Matthews, C. E., Scott St., Glenthompson, 3293.—1476, 1488, 1489.
- Meddings, R., 10 Palm Grove, Kilsyth, 3137.—80, 89, 220, 233, 234, 235, 248, 249.
- Mercieca, F., & Sons, 7 Riverside Av., Avondale Heights, 3034.—576, 584, 586, 592, 901, 949, 950, 951, 952, 953, 1213, 1217, 1218, 1225, 1258, 1265.
- Miller, A., 34 Railway Pde., Murrumbidgee, 3163.—787, 791, 1290, 1298, 1350, 1353, 1354, 1435, 1438, 1449, 1514, 1517, 1518, 1521, 1534.

INDEX TO EXHIBITORS—POULTRY

Miller, K. H., 203 Morton St., Ballarat, 3350.—1314, 1318, 1320, 1329, 1330.
 Miniken, D., 51 Bennett Av., Mt. Waverley, 3149.—535, 540.
 Mullenger, Miss Edwina, 9 Short St., East Keilor, 3042.—1498.
 Munchow, C. R., 62 Hill-View Av., Mt. Waverley, 3149.—938, 940, 943, 1419, 1428.

N

NASH, G. & R., 25 Gertrude St., Frankston, 3199.—693, 695, 696, 711.

O

OAKLEY, MISS W., Officer South Rd., Officer, 3809.—706, 708, 714, 720.
 Overall, N. W., 17 Mansfield Av., North Sunshine, 3020.—1228, 1236, 1250, 1251, 1477, 1490.

P

PARTINGTON, V. & R., 15 Stone St., Heywood, 3304.—79, 81, 90, 245, 468, 1134, 1150.
 Pavey, J. A., 4 Cerberus Cres., North Williamstown, 3016.—1097, 1106, 1110, 1259, 1267, 1274, 1331.
 Pearson, Mrs. A. W., 76 Edward St., Orange, N.S.W., 2800.—38.
 Penny, D. Neil, "Old Mill Cottage", Melbourne Rd., Woodend, 3442.—685, 687, 692, 700.
 Phair, B., 300 High St., Shepparton, 3630.—1233, 1235, 1249.
 Pietschmann, F., 8 Camden Rd., Hawthorn, 3122.—5, 7, 58, 92, 473, 582.
 Pollerd, I. McD., Adelaide Street, Chewton, 3451.—480, 515, 517, 518, 522.
 Poor, A. J., 12 Black Street, Essendon, 3040.—977, 988, 994, 1007, 1008.
 Poor, W. R., 12 McKenzie Street, Kerang, 3579.—848, 855, 856, 858, 966, 974, 975, 1292, 1294, 1295, 1309, 1310, 1403, 1407, 1408, 1515, 1525, 1530.
 Powles, G. A., Katamatite P.O., 3649.—1548, 1549, 1573, 1574, 1577, 1595, 1596.
 Price, L., Main Road, Selby, 3159.—813, 814, 1383, 1384.

R

REDMOND, G., 295 Cumberland Road, Pascoe Vale, 3044.—96, 107, 109, 122, 128, 134, 277.
 Redmond, K., 295 Cumberland Road, Pascoe Vale, 3044.—611, 621, 622, 623, 635, 732, 744.
 Richie, J. W., 88 Officer Street, Mortlake, 3272.—478, 479, 482, 490, 491, 1160, 1177, 1178.
 Ridd, Russell, Lot 12, Glisman Road, Beaconsfield, 3807.—1557, 1563, 1565, 1597, 1613, 1614.
 Robertson, R. G., 32 Wells Road, Mordialloc, 3195.—971, 972, 1001, 1004, 1027.
 Robinson, B., 2 Alan Court, Bundoora, 3083.—129, 158, 162, 163, 543, 562, 573.
 Ronzio, P., 16 Cullen Street, Kerang, 3579.—204, 212, 226.
 Ross, David, "Eureka", Barham, N.S.W., 2739.—587, 593, 608, 1291, 1293, 1516, 1564, 1566, 1567, 1572.
 Rowley, R., & Sons, 25 The Outlook, Glen Waverley, 3150.—160, 170.
 Royal, Robert, Box 148, Queanbeyan, N.S.W., 2620.—384, 385, 390, 412, 413, 414.

S

SCHAFER, A. E. H., 216 Bambra Road, Caulfield, 3162.—723, 724, 1311, 1312.
 Schafer, Dr. N. T. H., 90 Lidiard Street, Hawthorn, 3122.—739, 740, 747, 748.
 Schellen, Mrs. B. K., Box 184, Werribee, 3030.—536, 537.
 Sheppard, G. J., 2 Lincoln Drive, Cheltenham, 3192.—469, 474, 475, 483, 484, 489, 752, 753.
 Sheppard, N., Graydens Road, Tyabb, 3913.—459, 548, 578, 762.
 Sheppard, R., Graydens Road, Tyabb, 3913.—1183, 1260.
 Simpson, D., 37 Fintonia Road, Noble Park, 3174.—524, 942, 944, 1420, 1430, 1454.
 Simpson, Master I., 37 Fintonia Road, Noble Park, 3174.—348, 1347.
 Smith, B., Box 70, Sale, 3850.—397, 401, 402, 722, 793, 807, 1315, 1316, 1332, 1385, 1451, 1458.
 Smith, D., P.O. Box 56, Nyngan, N.S.W., 2825.—514, 519, 527, 528.
 Smith, S. J., Box 99, Berwick, 3806.—1128, 1137, 1138, 1139.

Smith, V. C., 13 Alfred Street, Beaumaris, 3193.—1104, 1105, 1107, 1108, 1122, 1123.
 Sparrow, Mrs. E. L., 2 Thompson Street, Long Gully, 3550.—1300, 1519, 1520, 1535.
 Stevens & Tutty, 46 Albion Cres., Greensborough, 3088.—981, 982, 986, 987, 998, 999, 1011, 1012.
 Steward, R. V., C/- Dhurringile P.O., Dhurringile, 3610.—1288, 1313, 1327, 1462, 1511.
 Stuchbery, Miss Wendy, Upper Beaconsfield Road, Pakenham Upper, 3810.—549, 552, 580, 609.
 Suttie, R. N., 3 Dorothy Avenue, Thomastown, 3074.—821, 822, 1373, 1374.
 Swaysland, G. F., 18 Blake Street, Wagga Wagga, N.S.W., 2650.—798, 799.

T

TAVENDALE, D. M., 18 Cunningham Street, Benalla, 3672.—284, 286, 331, 828, 830, 1262, 1271.
 Thomas, R., Grassmere, via Warrnambool, 3282.—862, 868, 1551, 1552.
 Tilley, C. W., 170 Main Street, Stawell, 3380.—831.
 Tobin, G. D., "Yarram-Park", Stud Farm, Jung, 3399.—1623, 1625.
 Todd, N. J., Mandurang, via Bendigo, 3551.—1301, 1302, 1304, 1526, 1527, 1528.
 Trewin, A. B., Box 62, Mooropna, 3629.—3, 4, 14, 22, 34, 35, 37A, 40, 48, 52, 54, 60, 68, 76, 77, 82, 95, 106, 151, 152, 191, 222, 223, 228, 240, 375, 387, 389, 415, 544, 545, 558, 559, 560, 561, 574, 575.
 Tutty, R., 46 Albion Crescent, Greensborough, 3088.—112, 127, 135, 141, 142, 153, 155, 175, 178, 190, 195, 272, 275, 276, 278, 281, 282, 290, 291, 295, 432, 436, 441, 449, 967, 968, 976, 1013, 1016, 1017, 1019, 1020, 1021, 1022, 1024, 1025, 1045, 1053, 1060, 1061, 1062, 1063, 1070, 1071, 1072, 1078, 1079, 1087.

U

UNDERHILL, G., P.O. Box 142, Bega, N.S.W., 2550.—614, 615, 628, 629, 631, 638, 639.

V

VIPOND, T., 3 Jellicoe Street, Ivanhoe, 3079.—123, 124.

W

WADDEL, H. R., 41 Allison Road, Elsternwick, 3185.—1187, 1204, 1230, 1240, 1247, 1248, 1479, 1483, 1484.
 Waddell, Master A., 12 Baden-Powell Place, Mt. Eliza, 3930.—779, 780, 781, 1342, 1343.
 Ward, Mrs. W., "Clifton", 26 Harkaway Road, Berwick, 3806.—1547, 1550, 1553, 1555, 1558, 1559, 1560, 1561, 1569, 1570, 1575, 1578, 1611, 1612, 1615, 1616, 1619, 1622.
 Warmbrunn, G. F., 2 Marma Road, Murrumbena, 3163.—812, 815, 816, 1378.
 Warmbrunn, Mrs. L. M., 2 Marma Road, Murrumbena, 3163.—688, 689, 697, 698.
 Warrender, A., 135 Walsh Street, South Yarra, 3141.—339, 340, 891, 894, 895.
 Watson, R. G., 10 Gray Street, Leongatha, 3953.—551, 567.
 Watters, K., Officer South Road, Officer, 3809.—610, 841, 845, 851, 852.
 Watters, Mrs. Zara, Officer South Road, Officer, 3809.—1205.
 Webb, Milton, 165 Nasmyth Street, Young, N.S.W., 2594.—47, 520.
 Weston, R., Box 38, P.O., Armidale, N.S.W., 2350.—86, 93, 239, 300.
 Whiting, H. T., Burrumbeet, 3343.—1626, 1629, 1635, 1636.
 Williams, A. R., 78 Murray Street, Cootamundra, N.S.W., 2590.—383, 616, 630, 646, 650, 651, 719, 712, 721, 1098, 1102.
 Wills, A. L., 8 Doyle Street, Rochester, 3561.—1219, 1222, 1223.
 Woods, Bros., 18 Thomson Street, Essendon, 3040.—965, 969, 978, 979, 990, 991, 995, 996, 997, 1005, 1006, 1029, 1033, 1034, 1037, 1041, 1042, 1052, 1059, 1068, 1069, 1073, 1074, 1075, 1077, 1080, 1081, 1082, 1086, 1088, 1089, 1090.
 Woods, I. G. & R., 1 Hampton Road, West Essendon, 3040.—777, 783.
 Woods, P. & T., 17 William Street, Oars Estate, Queanbeyan, N.S.W., 2620.—386, 403, 404, 476, 477, 488.
 Wright, W. H., 23 Hill Street, Gosford, N.S.W., 2250.—555, 572.

EGGS

Section 63 —

Commercial Egg Quality Competition

Commercial eggs in carton lots conducted by the Victorian Egg Board during the currency of the Show.

Judges:

Messrs. B. E. BARTLETT and F. LANGRIDGE, Department of Agriculture; J. B. JORDAN, Esq., Quality Control Manager, Victorian Egg Board.

Stewards:

Mesdames P. HARRIS, L. OSBORNE, Miss L. WOODS, Messrs. G. ANDERSON, F. BAGAT, R. DENT, E. DRAKE, J. MEAGHER, R. NUTT, I. SMITH, C. TOUHY.

After judging (during which a sample of the Eggs will be broken out), the remainder of the exhibit will be displayed at the Royal Melbourne Show in show cases supplied by the Victorian Egg Board.

The exhibits will be purchased by the Board on the basis of normal candled grade out-turn and, thereafter, will become the property of the Board.

PRIZES

Prizes in Classes 1-6 will be as follows:

First Prize	\$30 plus Trophy
Second Prize	\$15
Third Prize	\$10
Fourth Prize	\$5

Also R.A.S. of V. Prize Cards and Ribbons.

The Royal Agricultural Society of Victoria and the Victorian Egg Board are grateful to the following firms who have generously donated the prize money and Trophies for Classes 1-6.

Hutmill Stock & Poultry Feed Co., Harington Street, Glenroy.

Clarke King & Co. Pty. Ltd., 324 William Street, Melbourne.

Barastoc Products, 461 Bourke Street, Melbourne.

Clarinda Poultry Farm, Clarinda.

Chas. R. Gagg & Co. Pty. Ltd., Williamstown Road, Port Melbourne.

Roche Products Pty. Ltd., 63 Haigh Street, South Melbourne.

P. Cleland & Sons Pty. Ltd., 149 Bell Street, Preston.

Consolidated Fibre Products (Vic.) Pty. Ltd., Brooklyn.

Ace Trading & Insulation Co. Pty. Ltd., Pascoe Vale South.

Crystal Egg Co., Garsed Street, Bendigo.

Sympag Pty. Ltd., Camp Street, Kangaroo Flat.

ENTRANCE FEE

(Per entry in each class)

50c for R.A.S. of V. Members
75c for non-Members.

WEIGHTS OF EGGS

18 oz. which shall consist of eggs of not less than 1½ oz. each in weight, but less than 1¾ oz. each in weight.

21 oz. which shall consist of eggs of not less than 1¾ oz. each in weight, but less than 2 oz. each in weight.

24 oz. which shall consist of eggs of not less than 2 oz. each in weight and including eggs 2¼ oz. in weight.

CLASS

1. Twenty-four (24) ozs. Eggs — Open Class.

- 1 Alsop, G. J. & P. A., & F. & A. F. Hogarth.
- 2 Bakacs, L. & S., & Sons.
- 3 Bambery, G. E. & M. A.
- 4 Burford, R. L.
- 5 Burnside, A. C., & Co.
- 6 Campbell, M.
- 7 de Soldos, K. S. E.
- 8 Frankish, F. T. & K. C.
- 9 Glenangay Poultry Farm.
- 10 Hamilton, M. J.
- 11 Harris, G. B. & V. R.
- 12 Hens Paradise.
- 13 Herlihy, E. D. & E. R.
- 14 Horton, D. R. & J. M.
- 15 Jackman, M. V. & L. M.
- 16 Kenmark Poultry.
- 17 King, S. H.
- 18 Lacey, J. & E. B.
- 19 Lawrence, A. T. & M. M.
- 20 Lilley, G. F. & B. T.
- 21 Lovena Park.
- 22 Mackley, R. O. & S.
- 23 Major, C. D.
- 24 Massee & Sons Pty. Ltd.
- 25 Maynard, G. L. & V. I., & A. D. & N. F. Marshall.
- 26 Musgrove Chicks Pty. Ltd.
- 27 New, B. E.
- 28 Noble Poultry Farm.
- 29 Pearce, K. R. & G. J.
- 30 Peto, I. A. & E.
- 31 P.K. Poultry Farms.
- 32 Raceway Park Poultry Farm.
- 33 Robertson, R.
- 34 Robins, R. F.
- 35 Ruedin, R. L.
- 36 Scott, W. R.
- 37 Sdraulig, G.
- 38 Stephens, R. P.
- 39 Sterry, W. A. & R.
- 40 Stewart, H. D., & Sons.
- 41 Tammes, W. & E.
- 42 Tanner, A. & R.
- 43 Walker, F.
- 44 Wallace, J. F. & J. V.
- 45 Williams, H. M.

2. Twenty-one (21) ozs. Eggs — Open Class.

- 46 Alsop, G. J. & P. A., & F. & A. F. Hogarth.
- 47 Bakacs, L. & S., & Sons.
- 48 Bambery, G. E. & M. A.
- 49 Burford, R. L.
- 50 Campbell, M.
- 51 de Soldos, K. S. E.
- 52 Fitzgibbon, K.
- 53 Frankish, F. T. & K. C.
- 54 Glenangay Poultry Farm.
- 55 Hamilton, M. J.
- 56 Harris, G. B. & V. R.
- 57 Hens Paradise.
- 58 Herlihy, E. D. & E. R.
- 59 Horton, D. R. & J. M.
- 60 Jackman, M. V. & L. M.
- 61 Kenmark Poultry.
- 62 Kerrs Poultry Farm.
- 63 King, S. H.
- 64 Lacey, J. & E. B.
- 65 Lovena Park.
- 66 Mackley, R. O. & S.
- 67 Massee & Sons Pty. Ltd.
- 68 Maynard, G. L. & V. I., & A. D. & N. F. Marshall.

EGGS

- 69 Musgrove Chicks Pty. Ltd.
70 New, B. E.
71 Noble Poultry Farm.
72 Pearce, K. R. & G. J.
73 P.K. Poultry Farms.
74 Raceway Park Poultry Farm.
75 Robertson, R.
76 Ruedin, R. L.
77 Sdraulig, G.
78 Sterry, W. A. & R.
79 Tanner, A. & R.
80 Williams, H. M.

CLASS

3. Eighteen (18) ozs. Eggs — Open Class.

- 81 Alsop, G. J. & P. A., & F. & A. F. Hogarth.
82 Bakacs, L. & S., & Sons.
83 Bowyer, W. J. & E. M.
84 de Soldos, K. S. E.
85 Edwards & Taylor.
86 Frankish, F. T. & K. C.
87 Glenangay Poultry Farm.
88 Hamilton, M. J.
89 Harris, G. B. & V. R.
90 Hens Paradise.
91 Herlihy, E. D. & E. R.
92 Horton, D. R. & J. M.
93 Jackman, M. V. & L. M.
94 Kerrs Poultry Farm.
95 King, S. H.
96 Mackley, R. O. & S.
97 Massee & Sons Pty. Ltd.
98 Maynard, G. L. & V. I., & A. D. & N. F. Marshall.
99 Moncrieff, J. & T.
100 New, B. E.
101 Noble Poultry Farm.
102 Pearce, K. R. & G. J.
103 Raceway Park Poultry Farm.
104 Robertson, R.
105 Ruedin, R. L.
106 Sterry, W. A. & R.
107 Williams, H. M.

4. Twenty-four (24) ozs. Eggs — Restricted.

- 108 Alsop, G. J. & P. A., & F. & A. F. Hogarth.
109 Berg, F.
110 Botti, A. & R.
111 Bowyer, W. J. & E. M.
112 Caligari, P. & Sons.
113 Campbell, M.
114 Cann, B. J.
115 Chibnall, L. A., & Son.
116 de Soldos, K. S. E.
117 Findling, D. & M.
118 Gallus, E. E.
119 Hamilton, M. J.
120 Harris, G. B. & V. R.
121 Hens Paradise.
122 Kenmark Poultry.
123 King, S. H.
124 Lawrence, A. T. & M. M.
125 Lilley, G. F. & B. T.
126 Lipp, J. E.
127 McDonald, Ian Thomas.
128 Magias, P.
129 Mihavoudakis, J. S.
130 Muccignat & Antonello.
131 New, B. E.
132 Noble Poultry Farm.
133 Ott, E. T. & V.
134 Pearlless, G.
135 Peto, I. A. & E.
136 Phersson, R. J. & J. D.
137 Pinchen, N.
138 Potter, H. G.
139 Powter, E. & L., & Sons.
140 Rathbone, J. T. & K. M.
141 Reynolds & Misson.
142 Ritzer, B. & F.
143 Ruedin, R. L.
144 Scott, W. R.
145 Sdraulig, G.
146 Soar, F. J. & P. M.
147 Stewart, H. D., & Sons.
148 Tammes, W. & E.
149 Versterden, T. & M. H.
150 Wallace, J. F. & J. V.
151 Wrigley, F. S. & N. R.

CLASS

5. Twenty-one (21) ozs. Eggs — Restricted.

- 152 Alsop, G. J. & P. A., & F. & A. F. Hogarth.
153 Bowyer, W. J. & E. M.
154 Caligari, P. & Sons.
155 Campbell, M.
156 Cann, B. J.
157 Chibnall, L. A., & Son.
158 Clarke, David Ian.
159 de Soldos, K. S. E.
160 Findling, D. & M.
161 Fitzgibbon, K.
162 Foote, B. L.
163 Gallus, E. E.
164 Gdraulig, G.
165 Hamilton, M. J.
166 Harris, G. B. & V. R.
167 Hens Paradise.
168 Kenmark Poultry.
169 King, S. H.
170 Kostenko, G.
171 Magias, P.
172 Mihalopoulos & Paraskevopoulos.
173 Mihavoudakis, J. S.
174 Muccignat & Antonello.
175 New, B. E.
176 Noble Poultry Farm.
177 Ott, E. T. & V.
178 Phersson, R. J. & J. D.
179 Pinchen, N.
180 Potter, H. G.
181 Powter, E. & L., & Sons.
182 Reynolds & Misson.
183 Ritzer, B. & F.
184 Ruedin, R. L.
185 Versterden, T. & M. H.
186 Watt, R. & J.
187 White, W. J. & N. & E.
188 Wrigley, F. S. & N. R.

6. Eighteen (18) ozs. Eggs — Restricted.

- 189 Alsop, G. J. & P. A., & F. & A. F. Hogarth.
190 Birch's Poultry Pty. Ltd.
191 Bowyer, W. J. & E. M.
192 Cann, B. J.
193 Chibnall, L. A., & Son.
194 de Soldos, K. S. E.
195 Findling, D. & M.
196 Hamilton, M. J.
197 Harris, G. B. & V. R.
198 Hens Paradise.
199 King, S. H.
200 Kostenko, G.
201 New, B. E.
202 Noble Poultry Farm.
203 Nuridin, R. & M. E.
204 Ott, E. T. & V.
205 Pinchen, N.
206 Reynolds & Misson.
207 Ruedin, R. L.
208 White, W. J. & N. & E.
209 Wrigley, F. S. & N. R.

SPECIAL CLASSES

A. Victorian Egg Board All-Class Champion Exhibit.

Prize of \$100 plus Trophy donated by The Victorian Egg Board and A.P.M. Perpetual Trophy to be held for one year, also R.A.S. of V. Champion Sash will be awarded to the exhibit receiving the highest points score in Classes 1-6. A prize of \$75 plus Trophy donated by the Victorian Egg Board and R.A.S. of V. Reserve Champion Sash will be awarded to the exhibit receiving second highest points score in Classes 1-6.

B. Best District Exhibit (Section 1)

Open to Victorian Egg Board Authorized Packing Stations other than Producer Agents.

R.A.S. of V. Sash and Card. A donation of \$100 will be made to a Charity in the district of the Packing Station submitting the winning exhibit.

EGGS

Each exhibit shall comprise of three cartons of each grade.

Entrance fees of \$20 per District will provide the donation money.

- 210 Crystal Egg Co. (Bendigo).
- 211 Egg Board Grading Floor (Ballarat).
- 212 Egg Board Grading Floor (Port Melbourne).
- 213 Geelong & Cressy Trading Co. (Geelong).
- 214 Neylon, T. J., & Son (Thornbury).
- 215 Nolan, H. C., Pty. Ltd. (North Melbourne).
- 216 Sympag Pty. Ltd., Castlemaine.
- 217 Sympag Pty. Ltd., Kangaroo Flat.
- 218 Sympag Pty. Ltd., Maryborough.

Best District Exhibit (Section 2)

B. Section 2—Best District Exhibit Open to Producer Organisations.

A donation of \$50 will be made to the funds of the winning organisation plus an R.A.S. of Vic. sash and card. Each exhibit shall comprise three cartons (15 dozen of each grade). Entry to this section is free.

- 219 Commercial Egg Producers Association of Victoria (Bendigo Branch).
- 220 Commercial Egg Producers Association of Victoria (Eaglehawk Branch).
- 221 Commercial Egg Producers Association of Victoria (South Bendigo Branch).
- 222 Commercial Egg Producers Association of Victoria (Wedderburn Branch).

GENERAL CONDITIONS

Applicable to Classes 1-6.

Exhibit to comprise 15 dozen eggs, packed in clean fillers.

All eggs must be unwashed or not damped cleaned.

A special label will be attached to each carton, labelled as required by the Victorian Egg Board for normal commercial consignments to the Board. Eggs must be packed in Special 15 Dozen cartons supplied by the Victorian Egg Board.

Only Producers, including Producer Agents, who are registered with the Victorian Egg Board and who market their eggs through Board channels, are eligible to submit entries.

The restricted classes are confined to Producers who have not previously won a prize in this competition.

A Producer entering in the restricted classes is also eligible to enter in the Open classes.

Each entrant may submit only one 15 dozen entry in any one Class.

In all cases, the Judges' decision will be final and no correspondence or discussion will be entered into in respect of the awarding of Prizes.

Conditions applicable to Special Classes A and B

Class A.—The Prize will be in addition to the Prize awarded in any of Classes 1-6.

Class B.—All details will be circulated to eligible entrants.

POINTS WILL BE AWARDED AS FOLLOWS

Exterior Quality

Condition of Shell—Cleanliness 10 Points
(Washed eggs will lose maximum points.)

Shell Thickness (as determined by Specific Gravity Test on a sample of 10 Eggs) 5 Points

- (a) Average Specific Gravity
 - 5.5 or above 5 Points
 - 4.5 to 5.4 4 Points
 - 3.5 to 4.4 3 Points
 - 2.5 to 3.4 2 Points
 - Under 2.5 Nil

(b) Points will be deducted for eggs with a specific gravity reading below 4, as follows: 5 Points

- Each egg of 3.0
2 points deducted
- Each egg of 2-0
3 points deducted
- Each egg of 1.0 or 0.0
5 points deducted

Shell Uniformity and Absence of Abnormalities 5 Points

Shell defects as revealed by candling (Lose 1 point for each defect to a maximum of 5 points.) 5 Points

Interior Quality

Albumen quality (as determined by Haugh Unit test on a random sample break-out). Points scored = 20 per cent. of average Haugh Unit reading (Lose 1 point for every Haugh Unit less than 80.) **Approx. 18 Points**

Albumen quality—variability (as determined by range of Haugh of the Unit readings sample break-out) 20 Points

Deduct

- 1 Point each egg in Range 79 to 76:
- 2 Points each egg in Range 75 to 70.
- 3 Points each egg in Range 69 to 66.
- 5 Points each egg in Range 65 to 60.
- 10 Points each egg in Range 59 Haugh Units or below.

Yolk colour (as determined by sample break-out and measured by the improved Roche Scale) 10 Points

- Average 7, 8, 9, 10 10 Points
- Average 6 or 11 8 Points
- Average 5 or 12 4 Points
- Average below 5 or over 12 0 Points

Yolk colour range (as determined by sample break-out) 10 Points

For each egg 6 or 11
2 points will be deducted

For each egg 5 or 12
5 points will be deducted

For each egg 4 or 13
7 points will be deducted

For each egg below 4 or above 13
10 points will be deducted

Yolk defects (including mottled yolk) —as apparent in sample break-out 5 Points
(Lose 1 point for every defect to maximum of 5 points.)

Interior defects (as revealed by candling) (Lose 2 points for every candled defect to a maximum of 10 points.) **10 Points**

EGGS

Index to Exhibitors in Egg Section

A

ALSO, G. J. & P. A. & F. & A. F., Hogarth,
Lot 2, Stumpy Gully Rd., Somerville, 3912.—1,
46, 81, 108, 152, 189.

B

BAKACS, L. & S., & Sons, Wonga Road, Warran-
dyte South, 3134.—2, 47, 82.
Bambery, G. E. & M. A., Rockbank P.O., 3335.—3, 48.
Berg, F., Old Beaconsfield Road, Emerald, 3782.—
109.
Birch's Poultry Pty. Ltd., Box 133, Bacchus Marsh,
3340.—190.
Botti, A. & R., Lot 9, Clayton Road, South Clayton,
3169.—110.
Bowyer, W. J. & E. M., Old Thorpedale Road,
Trafalgar, 3824.—83, 111, 153, 191.
Burford, R. L., 23 Spencer Street, Sebastopol, 3356.—
4, 49.
Burnside, A. & C., & Co., Hospital Street, Wedder-
burn, 3518.—5.

C

CALIGARI, P., & Sons, 56 Holyrood Street, Mary-
borough, 3465.—112, 154.
Campbell, M., Horseshoe Bend Road, Marshall, 3221.
—6, 50, 113, 155.
Cann, B. J., Princes Highway, Bunyip, 3815.—114,
156, 192.
Chibnall, L. A., & Son, 411 Cobden Street, Ballarat,
3350.—115, 157, 193.
Clarke, D. I., "Karkawarra", Flinders Road, Red
Hill, 3937.—158.
Commercial Egg Producers Association of Vic.
(Bendigo Branch), 3550.—219.
Commercial Egg Producers Association of Vic.
(Eaglehawk Branch), 3556.—220.
Commercial Egg Producers Association of Vic.
(South Bendigo Branch), 3550.—221.
Commercial Egg Producers Association of Vic.
(Wedderburn Branch), 3518.—222.
Crystal Egg Co. (Bendigo), 3550.—210.

D

DE SOLDOS, K. S. E., Old Warburton Road, Wes-
burn, 3139.—7, 51, 84, 116, 159, 194.

E

EDWARDS & TAYLOR, High Street, Wedderburn,
3518.—85.
Egg Board Grading Floor, Ballarat, 3350.—211.
Egg Board Grading Floor, Port Melbourne, 3207.—
212.

F

FINDLING, D. & M., Lot 21, French Road, Green-
vale, Vic., 3047.—117, 160, 195.
Fitzgibbon, K., Strathfieldsaye, 3551.—52, 161.
Foote, B. L., Eureka P.O., Ballarat, 3350.—162.
Frankish, F. T. & K. C., Pine Hill Farm, Arthur's
Creek, 3099.—8, 53, 86.

G

GALLUS, E. E., 7 Centre Rd., Vermont, 3133.—118,
163.
Geelong & Cressy Trading Co., Geelong, 3220.—213.
Glenangay Poultry Farm, Midland Highway,
Epsom, 3551.—9, 54, 87.

H

HAMILTON, M. J., Huntly, 3551.—10, 55, 88, 119,
165, 196.
Harris, G. B. & V. R., P.O. Box 135, Cranbourne,
3977.—11, 56, 89, 120, 166, 197.
Hens Paradise, cnr. Boundary Rd. & Clifton Gve.,
Carrum Downs, 3200.—12, 57, 90, 121, 167, 198.
Herlihy, E. D. & E. R., Grossmans Rd., Torquay,
3228.—13, 58, 91.
Horton, D. R. & J. M., Cranbourne Rd., Tyabb,
3913.—14, 59, 92.

J

JACKMAN, M. V. & L. M., Symons St., Golden
Square, 3555.—15, 60, 93.

K

KENMARK POULTRY, Eremiosa Rd., Somerville,
3912.—16, 61, 122, 168.
Kerrs Poultry Farm, Clarke Rd., Springvale, 3172.—
62, 94.
King, S. H., 17 Elsworth St., Ballarat, 3350.—17,
63, 95, 123, 169, 199.
Kostenko, G., Devon Rd., Devon Meadows, 3977.—
170, 200.

L

LACEY, J. & E. B., Chapel St., Maldon, 3463.—18, 64.
Lawrence, A. T. & M. M., Boneo Rd., Rosebud, 3939.
—19, 124.
Lilley, G. F. & B. T., Clarke Rd., Springvale South,
3172.—20, 125.
Lipp, J. E., Little Bandyo, Castlemaine, 3450.—126.
Lovena Park, Boundary Rd., Maldon, 3463.—21, 65.

M

MCDONALD, I. T., Elgin Rd., P.O. Box 103, Mary-
borough, 3465.—127.
Mackley, R. O. & S., Grayden's Rd., Tyabb, Vic.,
3913.—22, 66, 96.
Magias, P., Devon Rd., Devon Meadows, 3977.—128,
171.
Major, C. D., 59 Simpsons Rd., Eaglehawk, 3556.—
23.
Masse & Sons Pty. Ltd., Bittern Rd., Dromana,
3936.—24, 67, 97.
Maynard, G. L. & V. I., & A. D. & N. F. Marshall,
Stafford Poultry Farm, Canterbury Rd., Bays-
water, 3153.—25, 68, 98.
Mihalopoulos & Paraskevopoulos, 17 Potts Rd.,
Skye, 3977.—172.
Mihavoudakis, J. S., 17 Devon Rd., Devon Meadows,
3977.—129, 173.
Moncrieff, J. & T., 219 High St., Kangaroo Flat,
3555.—99.
Muccignat & Antonello, Fiskin St., Bacchus Marsh,
3340.—130, 174.
Musgrove Chicks Pty. Ltd., 24 Yarra Rd., Croydon,
3136.—26, 69.

N

NEW, B. E., 24 Settlement Rd., Belmont, 3216.—
27, 70, 100, 131, 175, 201.
Neylon, T. J., & Son, Thornbury, 3071.—214.
Noble Poultry Farm, Corrigan Rd., Noble Park,
3174.—28, 71, 101, 132, 176, 202.
Nolan, H. C., Pty. Ltd., North Melbourne, 3051.—215.
Nuridin, R. & M. E., Birdwood Ave., Sebastopol,
3356.—203.

O

OTT, E. T. & V., Hasting St., Pearcedale, 3912.—
133, 177, 204.

P

PEARCE, K. R. & G. J., Gatters Rd., Croydon, 3136.—
29, 72, 102.
Pearless, G., 24a Kelso Rd., Yallourn North, 3837.—
134.
Peto, I. A. & E., Princes Highway, Officer, 3806.—
30, 135.
Phersson, R. J. & J. D., Newton Ave., Baxter, 3911.—
136, 178.
Pinchen, N., Taylors Rd., Skye, 3977.—137, 179, 205.
P.K. Poultry Farm, Midland Highway, Epsom, 3551.—
31, 73.
Potter, H. G., Campbell's Creek, 3451.—138, 180.
Powter, E. & L., & Sons, Morwell, 3840.—139, 181.

R

RACEWAY Park Poultry Farm, McIvor Rd.,
Bendigo, 3550.—32, 74, 103.
Rathbone, J. T. & K. M., Monsant Rd., Maiden
Gully, Bendigo, 3550.—140.
Reynolds & Misson, Morang Rd., Epping, 3076.—
141, 182, 206.
Ritzer, B. & F., P.O. Box 47, Thompsons Rd., New-
borough, 3828.—142, 183.
Robertson, R., P.O., Lockwood South, 3551.—33, 75,
104.
Robbins, R. F., Harcourt, 3453.—34.
Ruedin, R. L., Main Rd., Huntly, 3551.—35, 76, 105,
143, 184, 207.

S

SCOTT, W. R., Lot 38, Governor Rd., Mordialloc,
3195.—36, 144.
Sdraulig, G., Lot 3, Pillars Rd., Bangholme, 3175.—
37, 77, 145, 164.
Soar, F. J. & P. M., Miner's Rest, via Ballarat,
3352.—146.
Stephens, R. P., Reservoir Rd., Bendigo, 3550.—38.
Sterry, W. A. & R., Midlands Highway, Epsom, via
Bendigo, 3551.—39, 78, 106.
Stewart, H. D., & Sons, 24 Marshall St., Mary-
borough, 3465.—40, 147.
Sympag Pty. Ltd., Castlemaine, 3450.—216.
Sympag Pty. Ltd., Kangaroo Flat, 3555.—217.
Sympag Pty. Ltd., Maryborough, 3465.—218.

T

TAMMES, W. & E., Newton Ave., Baxter, 3911.—
41, 148.
Tanner, A. & R., Christies Rd., Leopold, 3221.—42,
79.

V

VERSTERDEN, T. & M. H., 49 Wood St., Drouin,
3818.—149, 185.

W

WALKER, F., 72 Dundas Rd., Maryborough, 3465.—
43.
Wallace, J. F. & J. V., Browns Rd., Pakenham,
3810.—44, 150.
Watt, R. & J., Balnarring, 3926.—186.
White, W. J. & N. & E., Graham St., Bacchus Marsh,
3340.—187, 208.
Williams, H. M., Carisbrook, 3464.—45, 80, 107.
Wrigley, F. S. & N. R., Box 24, P.O., Berwick, 3806.—
151, 188, 209.

STORAGE SPACE ETC.

★ *The Royal Melbourne Show Grounds of 73 acres, and such of its buildings as are suitable, are available, when not in use for the Royal Show, for general purposes, including storage, stock sales, Dog, Poultry and Pigeon Shows and sports such as soccer and basketball.*

For further Particulars apply to

H. T. C. WOODFULL, Director

Royal Agricultural Society of Victoria

**ROYAL SHOW GROUNDS
EPSOM ROAD,
ASCOT VALE, 3032.**

TELEPHONE - - 33 0471

PIGEONS

Section 64 — Pigeons

Steward-in-Chief: GEOFFREY HOWELL, Esq.

Stewards:

Messrs. F. DOBBIN, K. FITZGERALD, W. HELLIER, R. S. MACDONALD, O. POWELL, N. REARDON, C. VINING, J. ZINZZERELLA.

Junior Stewards:

B. BLOOMFIELD, H. FITZGERALD, R. FULLERTON.

Entry FEE, 40c. R.A.S. of V. Members, 30c.

CONDITIONS OF ENTRY

Entries must be made on forms supplied by the Society, and will only be received subject to the Rules and Regulations of the Society.

Exhibits must be bona fide property of the exhibitor at time of entry.

No bird may be entered in more than one class, and birds entered in wrong classes will not be judged, and the entry fees will be forfeited.

All birds must be rung with a recognised club ring, young birds must be rung with 1969-70 recognised club ring. Birds wearing special leg bands or rings, or bearing marks of any kind that may indicate ownership will not be allowed to compete.

Where classes are provided for any particular colour or variety, birds of that colour or variety must be shown in those classes. Where young bird classes are provided, young birds must not be shown in old bird classes.

The Council reserves the right to reject at any time any entry or prohibit any person or bird from competing in any class.

Unless authorised by the Society no live stock will be permitted to enter the Grounds other than those entered for exhibition.

JUNIOR CLASSES

Restricted to exhibitors under 18 years of age on the first day of the Show.

JUDGES AND JUDGING ARRANGEMENTS

All Frills, All Feather Footed—R. Clarke, Esq., N.S.W.

Fantails, Jacobins—M. J. Cox, Esq., S.A.

Pigmy Pouters, Norwich Croppers, Archangels, Gimpels and Magpies—Dr. N. T. Hannaford-Schafer.

Carriers, Dragoons—W. R. Anderson, Esq.

All Tumblers, Birmingham Rollers, Show Homers, Senior and Junior A.O.V.—J. de Brenni, Esq., N.S.W.

German Beards, Nuns, Helmets, Tipplers—W. Poynton, Esq.

Modenas—R. Anderson, Esq.

Homers—F. J. Hayes, Esq.

Utility—H. Allen, Esq.

Judging will be commenced at 9 a.m. on Monday, 21st September. Exhibitors are not permitted in the Pavilion whilst judging is taking place. The Pavilion will be open to the public from the completion of judging until 9 p.m. on Monday, 21st September, from 9 a.m. to 9 p.m. from Tuesday, 22nd September, to Saturday, 26th September.

PRIZE MONEY

Unless otherwise stated, the prizes in each Class are: First, \$1; Second, 40c; Third, Card.

WITHDRAWAL OF ENTRY

Every bird entered must be exhibited unless a certificate signed by the owner is lodged with the Society prior to the date of the Show, stating that the bird is unable to compete on one of the following grounds:

- (i) The bird has died.
- (ii) The bird is unfit for exhibition due to injury or disease.
- (iii) The bird has become ineligible for the class entered.
- (iv) Some other cause which the Council or Director of the Society considers reasonable.

Failure to comply with this rule renders the owner or entrant liable to a fine of not more than \$10 for every bird not exhibited, and in addition the Council may debar the owner or exhibitor from taking part in any further exhibition conducted by the Society.

TRANSPORT, PENNING AND CARE OF EXHIBITS

**PIGEONS MUST BE PENNED BETWEEN
3 p.m. AND 8 p.m. ON SUNDAY,
20th SEPTEMBER**

NOTE.—Pigeons will be received and penned, fed and attended to, re-cooped and despatched, free of charge to exhibitors, subject to the provisions of Regulations.

Exhibitors must leave the Pavilion immediately on completion of penning their birds or not later than 9 p.m.

Unless special arrangements are made with the Superintendent, all eggs will be destroyed.

Birds belonging to interstate exhibitors will be returned on Sunday, 27th September, 1970.

Only a limited number of exhibitors will be allowed into the Pigeon House at a time to remove their birds. No birds to be removed until after 11 p.m. on Saturday, 26th September, 1970, and all birds must be removed by 12 noon on Sunday, 27th September, 1970.

Labels will be sent for each pen when the Exhibitor is not a resident of Melbourne or suburbs, on the reverse side of which the exhibitors will be required to write their names, addresses, and instructions for the return journey. Country and interstate exhibitors must inform the Director by post or telegram of the despatch of their exhibits, giving all particulars, in order that arrangements may be made for receiving them. Several birds may be sent in one hamper or box providing pen numbers and ring numbers are attached to each container. Birds received in cardboard cartons will not be penned. When the exhibitor resides in or near Melbourne "Entry Tickets" only will be sent, the corresponding numbers being affixed to the coops or cages by the Society.

The greatest care will be taken of the exhibits, but the Society will not be responsible for any accident, mistake, loss or damage, from whatever cause arising, the exhibits being at the sole risk of the exhibitor. In case of the death of any exhibit, the same shall be certified by the Veterinary Surgeon or his deputy.

PIGEONS

No person will be permitted to remove an exhibit from a pen on the day of penning without permission of the Superintendent.

INSPECTION OF STOCK

Exhibitors in this Section shall, if requested by the Steward-in-Chief or by the Director or his agent, submit his exhibits, in whole or part, for inspection by a Veterinarian or Veterinarians appointed by the Society.

DISQUALIFICATION

Birds that have been tampered with or improperly dealt with in any way shall be disqualified, and entry fees paid shall be forfeited. The exhibitor shall also be liable to disqualification, and, if a member, to expulsion from the Society.

NOTICES

No advertisement or notice (except by permission of the Council) is permitted on or in any pen, stall or building.

Special Rosettes will be awarded as under:—

Fancy Breeds:

- Best Carrier.
- Best Dragoon.
- Best Pigmy Pouter.
- Best Jacobin.
- Best Fantail.
- Best Tumbler.
- Best Swallow.
- Best Saddleback.
- Best Magpie.
- Best Frill.
- Best Modena Schietti.
- Best Modena Gazzi.
- Best A.O.V. Fancy.
- Best Young Fancy.

Utility Classes:

- Best King.
- Best Carneau.
- Best A.O.V. Utility.
- Best Young Utility.

Homer Classes:

- Best Chequer.
- Best Blue Bar or Mealy.
- Best A.O.C. Homer.
- Best Young Homer.

FANCY BREEDS

A CHAMPIONSHIP ROSETTE, CARD and cash prize of \$5.00 will be awarded for the Best Bird in the Fancy Breeds Classes.

A Reserve Champion Rosette and Card will be awarded to the bird placed second to the champion.

A Champion Card will be awarded for each breed.

Mr. J. de Brenni through the Victorian Pigeon Society has donated six \$2 cash prizes for the Best Young Bird in the following Breeds:

- Pigmy Pouter
- Jacobin
- Saddleback
- Magpie
- Blondinette (A.C.)

also the best exhibit in the Junior Classes.

CARRIER

CLASS

1. Black, Cock.

- 1 Leach, W.
- 2 Servaes, R. B.

- 3 Hindle, J.
- 4 Hindle, J.

2. Black, Hen.

- 5 Hindle, J.
- 6 Hindle, J.

- 7 Leach, W.

3. Black, Young.

- 8 Leach, W.
- 9 Servaes, R. B.
- 10 Servaes, R. B.

- 11 Servaes, R. B.
- 12 Hindle, J.
- 13 Hindle, J.

4. Dun, Cock.

- 14 Hindle, J.

5. Dun, Hen.

- 15 Hindle, J.

- 16 Leach, W.

6. Dun, Young.

- 17 Makin, A. T.
- 18 Hindle, J.

- 19 Hindle, J.

7. A.O.C., Cock.

- 20 Servaes, R. B.
- 21 Servaes, R. B.
- 22 Leach, W.

- 23 Hindle, J.
- 24 Hindle, J.

8. A.O.C., Hen.

- 25 Hindle, J.
- 26 Makin, A. T.
- 27 Hindle, J.

- 28 Leach, W.
- 29 Servaes, R. B.

9. A.O.C., Young.

- 30 Servaes, R. B.
- 31 Hindle, J.

- 32 Hindle, J.

DRAGOON

10. Blue or Black Chequered, Cock.

- 33 Hindle, J.
- 34 Bracken, R.

- 35 Bracken, R.

11. Blue or Black Chequered, Hen.

- 36 Hindle, J.
- 37 Bracken, R.

- 38 Bracken, R.

12. Blue or Black Chequered, Young.

- 39 Hindle, J.
- 40 Bracken, R.

- 41 Bracken, R.
- 42 Bracken, R.

13. Blue Bar, Cock.

- 43 Hindle, J.
- 44 Durston, T. W., & Sons.

- 45 Bracken, R.

14. Blue Bar, Hen.

- 46 Hindle, J.
- 47 Bracken, R.

- 48 Durston, T. W., & Sons.

15. Blue Bar, Young.

- 49 Hindle, J.

- 50 Hindle, J.

16. Grizzle, Cock.

- 51 Hindle, J.
- 52 Hindle, J.

- 53 Bracken, R.

17. Grizzle, Hen.

- 54 Hindle, J.
- 55 Hindle, J.

- 56 Durston, T. W., & Sons.
- 57 Bracken, R.

18. Grizzle, Young.

- 58 Hindle, J.
- 59 Hindle, J.

- 60 Durston, T. W., & Sons.
- 61 Bracken, R.

19. A.O.C., Cock.

- 62 Bracken, R.
- 63 Hindle, J.

- 64 Hindle, J.

PIGEONS

CLASS

- | | | | |
|---------------------------|----------------|--|--|
| 20. A.O.C., Hen. | | | |
| 65 Hindle, J. | 67 Bracken, R. | | |
| 66 Hindle, J. | 68 Bracken, R. | | |
| 21. A.O.C., Young. | | | |
| 69 Bracken, R. | 74 Bracken, R. | | |
| 70 Bracken, R. | 75 Bracken, R. | | |
| 71 Hindle, J. | 76 Bracken, R. | | |
| 72 Hindle, J. | 77 Bracken, R. | | |
| 73 Bracken, R. | | | |

SHOW HOMER

- | | | | |
|-------------------------|-----------------------|--|--|
| 22. Cock or Hen. | | | |
| 78 Leaders, D. R. | 88 Leaders, D. R. | | |
| 79 Leaders, D. R. | 89 Leaders, D. R. | | |
| 80 Hannan, N. R. | 90 Leaders, D. R. | | |
| 81 Hannan, N. R. | 91 Leaders, D. R. | | |
| 82 Leaders, D. R. | 92 King & Fitzgerald. | | |
| 83 Leaders, D. R. | 93 King & Fitzgerald. | | |
| 84 Leaders, D. R. | 94 King & Fitzgerald. | | |
| 85 Leaders, D. R. | 95 King & Fitzgerald. | | |
| 86 Leaders, D. R. | 96 Schirmer, Denis A. | | |
| 87 Leaders, D. R. | 97 Schirmer, Denis A. | | |

POUTER (Pigmy)

- | | | | |
|------------------------------------|--------------------------|--|--|
| 23. Blue, Cock. | | | |
| 98 Fitzgerald, B. | 101 Snelders, John. | | |
| 99 Crawford, R. M. | 102 Powell, Miss E. M. | | |
| 100 Crichton, C. C. | 103 Powell, Miss E. M. | | |
| 24. Blue, Hen. | | | |
| 104 Macrow, D. R. | 108 Powell, Miss E. M. | | |
| 105 Snelders, John. | 109 Crichton, C. C. | | |
| 106 Powell, Miss E. M. | 110 Fitzgerald, B. | | |
| 107 Powell, Miss E. M. | | | |
| 25. Blue, Young. | | | |
| 111 Crichton, C. C. | 114 Powell, Miss E. M. | | |
| 112 Crawford, R. M. | 115 Powell, Miss E. M. | | |
| 113 Powell, Miss E. M. | 116 Macrow, D. R. | | |
| 26. Silver or Mealy, Cock. | | | |
| 117 Powell, Miss E. M. | 120 Crichton, C. C. | | |
| 118 Powell, Miss E. M. | 121 Snelders, J. | | |
| 119 Crichton, C. C. | | | |
| 27. Silver or Mealy, Hen. | | | |
| 122 Hunter, K. & B. | 126 Macrow, D. R. | | |
| 123 Crichton, C. C. | 127 Mercieca, Miss E. Y. | | |
| 124 Fitzgerald, B. | | | |
| 125 Crichton, C. C. | | | |
| 28. Silver or Mealy, Young. | | | |
| 128 Macrow, D. R. | 131 Snelders, J. | | |
| 129 Powell, Miss E. M. | 132 Crichton, C. C. | | |
| 130 Crichton, C. C. | | | |
| 29. Black, Cock. | | | |
| 133 Crichton, C. C. | 134 Powell, Miss E. M. | | |
| 30. Black, Hen. | | | |
| 135 Crichton, C. C. | | | |
| 31. Black, Young. | | | |
| 136 Crichton, C. C. | 137 Crichton, C. C. | | |
| 32. Red or Yellow, Cock. | | | |
| 138 Crichton, C. C. | 140 Makin, A. T. | | |
| 139 Crichton, C. C. | 141 Crawford, R. M. | | |
| 33. Red or Yellow, Hen. | | | |
| 142 Crichton, C. C. | 144 Powell, Miss E. M. | | |
| 143 Crichton, C. C. | | | |
| 34. Red or Yellow, Young. | | | |
| 145 Crichton, C. C. | 146 Crichton, C. C. | | |
| 35. White, Cock or Hen. | | | |
| 147 Portwine, Mrs. L. | 151 Powell, Miss E. M. | | |
| 148 Macrow, D. R. | 152 Powell, Miss E. M. | | |
| 149 Mercieca, Miss E. Y. | 153 Hunter, K. & B. | | |
| 150 Mercieca, Miss E. Y. | 154 Crichton, C. C. | | |
| | 155 Snelders, J. | | |

CLASS

- | | | | |
|---------------------------|------------------------|--|--|
| 36. White, Young. | | | |
| 156 Makin, A. T. | 159 Powell, Miss E. M. | | |
| 157 Portwine, Mrs. L. | 160 Macrow, D. R. | | |
| 158 Powell, Miss E. M. | | | |
| 37. A.O.C., Cock. | | | |
| 161 Snelders, J. | 163 Crichton, C. C. | | |
| 162 Fitzgerald, B. | 164 Crawford, R. M. | | |
| 38. A.O.C., Hen. | | | |
| 165 Crichton, C. C. | 166 Hunter, K. & B. | | |
| 39. A.O.C., Young. | | | |
| 167 Crichton, C. C. | 168 Manuel, Ray. | | |

NORWICH CROPPERS

- | | | | |
|-------------------------|------------------|--|--|
| 40. Cock or Hen. | | | |
| 169 Snelders, J. | 173 Snelders, J. | | |
| 170 Snelders, J. | 174 Snelders, J. | | |
| 171 Snelders, J. | 175 Snelders, J. | | |
| 172 Snelders, J. | 176 Snelders, J. | | |

JACOBIN

- | | | | |
|---------------------------|--------------------------|--|--|
| 41. Black, Cock. | | | |
| 177 Curry, W. R. | 180 Mercieca, Miss E. Y. | | |
| 178 Makin, A. T. | | | |
| 179 Portwine, Mrs. L. | | | |
| 42. Black, Hen. | | | |
| 181 Portwine, Mrs. L. | 183 Cheffers, W. | | |
| 182 Cheffers, W. | 184 Crawford, R. M. | | |
| 43. Black, Young. | | | |
| 185 Portwine, Mrs. L. | | | |
| 44. White, Cock. | | | |
| 186 Portwine, Mrs. L. | 188 Hayes, F. J. | | |
| 187 Curry, W. R. | 189 Jubb, G. E. | | |
| 45. White, Hen. | | | |
| 190 Curry, W. R. | 192 Portwine, Mrs. L. | | |
| 191 Jubb, G. E. | | | |
| 46. White, Young. | | | |
| 193 Portwine, Mrs. L. | 195 Hayes, F. J. | | |
| 194 Cheffers, W. | | | |
| 47. Splash, Cock. | | | |
| 196 Crawford, R. M. | 200 Reardon, N. & R. | | |
| 197 Hayes, F. J. | 201 Mercieca, Miss E. Y. | | |
| 198 Portwine, Mrs. L. | | | |
| 199 Reardon, N. & R. | | | |
| 48. Splash, Hen. | | | |
| 202 Reardon, N. & R. | | | |
| 49. Splash, Young. | | | |
| 203 Reardon, N. & R. | 204 Hayes, F. J. | | |
| 50. Red Cock. | | | |
| 205 Jubb, G. E. | 209 Leach, W. | | |
| 206 Portwine Mrs. L. | 210 Mercieca, Miss E. Y. | | |
| 207 Portwine, Mrs. L. | 211 Reardon, N. & R. | | |
| 208 Leach, W. | | | |
| 51. Red, Hen. | | | |
| 212 Crawford, R. M. | 214 Curry, W. R. | | |
| 213 Jubb, G. E. | 215 Reardon, N. & R. | | |
| 52. Red, Young. | | | |
| 216 Crawford, R. M. | 219 Reardon, N. & R. | | |
| 217 Jubb, G. E. | 220 Reardon, N. & R. | | |
| 218 Makin, A. T. | 221 Portwine, Mrs. L. | | |
| 53. Yellow, Cock. | | | |
| 222 Jubb, G. E. | | | |

PIGEONS

CLASS

- 54. **Yellow, Hen.**
223 Cheffers, W. 225 Mercieca, Miss E.
224 Jubb, G. E. Y.
- 55. **Yellow, Young.**
226 Curry, W. R.
- 56. **A.O.C., Cock or Hen.**
227 Reardon, N. & R.
- 57. **A.O.C., Young.**
NO ENTRY

JACOBIN JUNIOR CLASSES
(See conditions of entry.)

A Rosette and Card will be awarded for the Best Bird in the Junior Classes, 58 to 60.

- 58. **Cock.**
228 Marshall, Paul G. 230 Fitzgerald, B.
229 Marshall, Paul G.
- 59. **Hen.**
231 Hunter, K. & B. 233 Marshall, Paul G.
232 Marshall, Paul G.
- 60. **Young.**
234 Marshall, Paul G. 235 Hunter, K. & B.

FANTAIL

A cash prize of \$5 donated by the VICTORIAN FANTAIL CLUB will be awarded for the Best Young Fantail.

- 61. **White, Cock.**
236 Hayes, F. J. 239 Yeo, G.
237 Ludbrook & Bennetts 240 McPherson, Bruce
238 Ludbrook & Bennetts 241 McPherson, Bruce
- 62. **White, Hen.**
242 McPherson, Bruce 245 Ludbrook & Bennetts
243 McPherson, Bruce 246 Ludbrook & Bennetts
244 Hayes, F. J.
- 63. **White, Cock, Young.**
247 Curry, W. R. 250 Ludbrook & Bennetts
248 Yeo, G. 251 Ludbrook & Bennetts
249 Weatherley, A. C.
- 64. **White, Hen, Young.**
252 Ludbrook & Bennetts 254 McPherson, Bruce
253 Ludbrook & Bennetts 255 McPherson, Bruce
256 Hayes, F. J.
257 Curry, W. R.
- 65. **Black, Cock.**
258 Weatherley, A. C. 261 Ludbrook & Bennetts
259 Leach, W.
260 Mercieca, Miss E. Y.
- 66. **Black, Hen.**
262 Ludbrook & Bennetts 264 McPherson, Bruce
263 Ludbrook & Bennetts 265 McPherson, Bruce
266 Leach, W.
267 Weatherley, A. C.
- 67. **Black, Young.**
268 Weatherley, A. C. 273 McPherson, Bruce
269 Weatherley, A. C. 274 McPherson, Bruce
270 Weatherley, A. C. 275 Ludbrook & Bennetts
271 Weatherley, A. C.
272 Curry, W. R.
- 68. **Blue, Cock.**
276 Ludbrook & Bennetts 278 Jubb, G. E.
277 Ludbrook & Bennetts 279 Zinzerella, D. & J.

CLASS

- 69. **Blue, Hen.**
280 Yeo, G. 283 Ludbrook & Bennetts
281 Zinzerella, D. & J. 284 Ludbrook & Bennetts
282 Jubb, G. E. 285 Leach, W.
- 70. **Blue, Cock, Young.**
286 Ludbrook & Bennetts 288 Zinzerella, D. & J.
287 Ludbrook & Bennetts
- 71. **Blue, Hen, Young.**
289 Zinzerella, D. & J. 292 Ludbrook & Bennetts
290 Yeo, G. 293 Ludbrook & Bennetts
291 Jubb, G. E.
- 72. **Silver, Cock or Hen.**
294 Kendall, V. J. 296 Hunter, K. & B.
295 Hunter, K. & B.
- 73. **Silver, Young.**
297 Curry, W. R.
- 74. **Red or Yellow, Cock or Hen.**
298 Bloomfield, B. M. 304 Bloomfield, B. M.
299 Bloomfield, B. M. 305 Bloomfield, B. M.
300 Bloomfield, B. M. 306 Weatherley, A. C.
301 Bloomfield, B. M. 307 Weatherley, A. C.
302 Bloomfield, B. M. 308 Leach, W.
303 Bloomfield, B. M. 309 Leach, W.
- 75. **Saddle, Cock.**
310 Wales, G. & V. 312 Wales, G. & V.
311 Yeo, G. 313 Wales, G. & V.
- 76. **Saddle, Hen.**
314 Yeo, G. 317 Wales, G. & V.
315 Wales, G. & V. 318 McPherson, Bruce
316 Wales, G. & V.
- 77. **Saddle, Cock, Young.**
319 Wales, G. & V.
- 78. **Saddle, Hen, Young.**
NO ENTRY
- 79. **A.O.C., Cock or Hen.**
320 Ludbrook & Bennetts 322 Bloomfield, B. M.
321 Ludbrook & Bennetts 323 Bloomfield, B. M.
324 Weatherley, A. C.
325 Templar, Gordon
- 80. **Lace, Cock or Hen.**
NO ENTRY

FANTAIL JUNIOR CLASSES
(See conditions of entry.)

A Rosette and Card will be awarded for the Best Bird in the Junior Classes 81 to 83.

- 81. **Cock.**
326 Kendall, M. & A. 329 Hunter, K. & B.
327 Pengilley, Miss Penelope 330 McKay, Miss Rhonda E.
328 Hunter, K. & B.
- 82. **Hen.**
331 Pengilley, Miss Penelope 333 Kendall, M. & A.
332 Pengilley, Miss Penelope 334 Hughes, Miss Diane
- 83. **Young.**
335 Hunter, K. & B. 337 Kendall, M. & A.
336 Hunter, K. & B.

PIGEONS

MAGPIE

CLASS

84. **Black, Cock.**
338 Fielder, D. 339 Francis, L. H.
85. **Black, Hen.**
340 Francis, L. H.
86. **Black, Young.**
341 Fielder, D. 343 Francis, L. H.
342 Francis, L. H.
87. **Yellow, Cock.**
344 Francis, L. H.
88. **Yellow, Hen.**
345 Francis, L. H. 346 Fielder, D.
89. **Yellow, Young.**
347 Fielder, D. 348 Francis, L. H.
90. **Red, Cock or Hen.**
349 Francis, L. H. 350 Fielder, D.
91. **Red, Young.**
351 Francis, L. H.
92. **Blue, Cock.**
352 Francis, L. H.
93. **Blue, Hen.**
353 Francis, L. H.
94. **Blue, Young.**
354 Francis, L. H.
95. **A. O. C., Cock or Hen.**
355 Francis, L. H. 356 Fielder, D.
96. **A.O.C., Young.**
357 Fielder, D. 358 Francis, L. H.
- TUMBLER (Long-faced)**
97. **Red or Yellow Self, Cock.**
NO ENTRY
98. **Red or Yellow Self, Hen.**
NO ENTRY
99. **Red or Yellow Self, Young.**
359 Sutton, Frank 360 Sutton, Frank
100. **Black Self, Cock.**
361 Sutton, Frank 364 King &
362 Johnston, M. L. Fitzgerald
363 Johnston, M. L. 365 Johnston, M. L.
101. **Black Self, Hen.**
366 Sutton, Frank. 369 Johnston, M. L.
367 Sutton, Frank. 370 Johnston, M. L.
368 Johnston, M. L. 371 King & Fitzgerald.
102. **Black Self, Young, Cock.**
372 Johnston, M. L. 375 Sutton, Frank.
373 Johnston, M. L. 376 Sutton, Frank.
374 Johnston, M. L.
103. **Black Self, Young, Hen.**
377 Sutton, Frank. 380 Johnston, M. L.
378 Sutton, Frank. 381 Johnston, M. L.
379 Johnston, M. L.
104. **A.C., Barred, Cock.**
382 King & Fitzgerald.
105. **A.C., Barred, Hen.**
383 King & Fitzgerald. 384 King & Fitzgerald.
106. **A.C., Barred, Young.**
385 King & Fitzgerald.

CLASS

107. **A.O.C., Cock or Hen.**
NO ENTRY
108. **A.O.C., Young.**
386 Sutton, Frank. 387 Sutton, Frank.
109. **A.O.V., Cock.**
388 Robertson, C.
110. **A.O.V. Hen.**
389 Robertson, C.
111. **A.O.V., Young.**
390 Robertson, C.
- TUMBLER (Short-faced)**
112. **Beard, Cock.**
391 King & Fitzgerald.
113. **Beard, Hen.**
392 King & Fitzgerald.
114. **Beard, Young.**
393 King & Fitzgerald.
115. **Almond, Cock.**
394 King & Fitzgerald.
116. **Almond, Hen.**
395 King & Fitzgerald.
117. **Almond, Young.**
NO ENTRY
118. **Agate, Cock.**
396 King & Fitzgerald. 397 McLean, J. & Sons.
119. **Agate, Hen.**
398 King & Fitzgerald. 399 McLean, J. & Sons.
120. **Agate, Young.**
NO ENTRY
121. **A.O.C., Cock or Hen.**
400 McLean J. & Sons.
122. **A.O.C., Young.**
401 McLean, J. & Sons.
- GERMAN BEARD**
123. **Cock.**
402 Anderson, Miss H. 403 Anderson Miss H.
124. **Hen.**
404 Anderson, Miss H.
125. **Cock, Young.**
405 Anderson, Miss H. 406 Anderson, Miss H.
126. **Hen, Young.**
407 Anderson, Miss H. 409 Anderson, Miss H.
408 Anderson, Miss H.
- MODENA (Gazzi)**
127. **Bronze Laced Chequered or Tricolour, Cock.**
410 Vining, C.
128. **Bronze Laced Chequered or Tricolour, Hen.**
411 Vining, C. 412 Vining, C.
129. **Bronze Laced Chequered or Tricolour, Cock, Young.**
413 Castle, R. 415 Vining, C.
414 King & Fitzgerald.
130. **Bronze Laced Chequered or Tricolour, Hen, Young.**
416 Templar, Gordon. 417 Vining, C.

PIGEONS

CLASS

- 131. Black, Cock.**
418 Vining, K. 420 Vining, K.
419 Vining, K.
- 132. Black, Hen.**
421 Manuel, Ray. 422 Vining, K.
- 133. Black, Cock, Young.**
423 Castle, R.
- 134. Black, Hen, Young.**
424 Vining, K.
- 135. Blue, Cock.**
425 Cox, T. W. & Son. 427 Vining, K.
426 Vining, C. 428 Manuel, Ray.
- 136. Blue, Hen.**
429 Manuel, Ray. 433 Vining, C.
430 Vining, K. 434 Vining, C.
431 Vining, K. 435 Cox, T. W. & Son.
432 Vining, K.
- 137. Blue, Cock, Young.**
436 Vining, C. 439 Vining, K.
437 Vining, C. 440 Vining, K.
438 Vining, K.
- 138. Blue, Hen, Young.**
441 Vining, C. 443 Manuel, Ray.
442 Vining, C.
- 139. Silver, Cock.**
NO ENTRY
- 140. Silver, Hen.**
444 Templar, Gordon.
- 141. Silver, Cock, Young.**
No ENTRY
- 142. Silver, Hen, Young.**
No ENTRY
- 143. Red or Yellow, Cock.**
445 Yeo, G. 447 Castle, R.
446 Castle, R. 448 Buck, W.
- 144. Red or Yellow, Hen.**
449 Cox, T. W. & Son. 450 Castle, R.
- 145. Red or Yellow, Young.**
451 Castle, R. 452 Castle, R.
- 146. A.O.C., Cock.**
NO ENTRY
- 147. A.O.C., Hen.**
453 Manuel, Ray.
- 148. A.O.C., Young.**
454 Cox, T. W. & Son. 455 Castle, R.

MODENA (Schietti)

- 149. Argent, Cock.**
NO ENTRY
- 150. Argent, Hen.**
NO ENTRY
- 151. Argent, Young.**
NO ENTRY
- 152. Blue Barred, Cock.**
456 Yeo, G. 459 King & Fitzgerald.
457 Vining, C. 460 Cox, T. W. & Son.
458 Vining, C. 461 Elliss, D. L.
- 153. Blue Barred, Hen.**
462 Yeo, G. 466 King & Fitzgerald.
463 Vining, K. 467 King & Fitzgerald.
464 Vining, C. 468 Evans, D.
465 Vining, C.

CLASS

- 154. Blue Barred, Cock, Young.**
469 Vining, K. 473 Clark, S. J.
470 Vining, C. 474 Servaes, R. B.
471 Vining, C. 475 Servaes, R. B.
472 King & Fitzgerald.
- 155. Blue Barred, Hen, Young.**
476 Vining, C. 477 Vining, C.
- 156. Black, Cock.**
478 Templar, Gordon
- 157. Black, Hen.**
NO ENTRY
- 158. Black, Cock, Young.**
NO ENTRY
- 159. Black, Hen, Young.**
NO ENTRY
- 160. Bronze, Plain, Laced or Tricoloured, Cock.**
479 Evans, D. 484 Vining, C.
480 Templar, Gordon. 485 Vining, C.
481 Cox, T. W. & Son. 486 Vining, K.
482 Cox, T. W. & Son. 487 Yeo, G.
483 King & Fitzgerald.
- 161. Bronze, Plain, Laced or Tricoloured, Hen.**
488 Buck, W. 490 Vining, C.
489 King & Fitzgerald. 491 Vining, C.
- 162. Bronze, Plain Laced or Tricoloured, Cock, Young.**
492 King & Fitzgerald. 494 Vining, C.
493 Vining, C.
- 163. Bronze, Plain, Laced or Tricoloured, Hen, Young.**
495 Elliss, D. L. 497 King & Fitzgerald.
496 Elliss, D. L.
- 164. Silver, Cock.**
498 Clark, S. J.
- 165. Silver, Hen.**
499 Clark, S. J. 501 Yeo, G.
500 Vining, K.
- 166. Silver, Cock, Young.**
502 Clark, S. J.
- 167. Silver, Hen, Young.**
503 Ellis, D. L. 504 Templar Gordon.
- 168. Red or Yellow, Cock.**
505 Barber, G. W. 507 Barber, G. W.
506 Barber, G. W.
- 169. Red or Yellow, Hen.**
508 Barber, G. W. 510 Barber, G. W.
509 Barber, G. W.
- 170. Red or Yellow, Cock, Young.**
NO ENTRY
- 171. Red or Yellow, Hen, Young.**
NO ENTRY
- 172. Magnani, Cock.**
511 Castle, R.
- 173. Magnani, Hen.**
512 Templar, Gordon. 513 Yeo, G.
- 174. Magnani, Cock, Young.**
514 Castle, R. 515 Servaes, R. B.
- 175. Magnani, Hen, Young.**
NO ENTRY

PIGEONS

CLASS

176. **A.O.C., Cock.**
 516 Manuel, Ray. 517 Templar, Gordon.
177. **A.O.C., Hen.**
 518 Evans, D. 520 Cox, T. W., & Son.
 519 Evans, D.
178. **A.O.C., Cock, Young.**
 521 Buck, W.
179. **A.O.C., Hen, Young.**
 NO ENTRY

MODENA JUNIOR CLASSES
 (See conditions of entry.)

A Rosette and Card will be awarded for the Best Bird in the Junior Classes 180 to 182.

180. **Cock.**
 522 Fitzgerald, B. 526 McKay, Lee.
 523 Dick Bros. 527 Reardon, B.
 524 Sutton, R. 528 Reardon, B.
 525 Sutton, R.
181. **Hen.**
 529 Reardon, B. 532 Dick Bros.
 530 Reardon, B. 533 Sutton, R.
 531 McKay, Lee.
182. **Young.**
 534 Reardon, B. 535 McKay, Lee.

SWALLOW

183. **Fairy (Black) Cock.**
 536 Whitley, C. G. M. 539 Poynton, W.
 537 Whitley, C. G. M. 540 Poynton, W.
 538 Whitley, C. G. M.
184. **Fairy (Black), Hen.**
 541 Whitley, C. G. M. 544 Poynton, W.
 542 Whitley, C. G. M. 545 Poynton, W.
 543 Whitley, C. G. M. 546 Poynton, W.
185. **Fairy (Black), Young.**
 547 Whitley, C. G. M. 549 Whitley, C. G. M.
 548 Whitley, C. G. M.
186. **Fairy (Red or Yellow), Cock.**
 550 Whitley, C. G. M. 552 Whitley, C. G. M.
 551 Whitley, C. G. M.
187. **Fairy (Red or Yellow), Hen.**
 553 Whitley, C. G. M. 555 Whitley, C. G. M.
 554 Whitley, C. G. M.
188. **Fairy (Red or Yellow), Young.**
 556 Whitley, C. G. M. 558 Whitley, C. G. M.
 557 Whitley, C. G. M.
189. **Fairy (Blue), Cock.**
 559 Whitley, C. G. M. 561 Whitley, C. G. M.
 560 Whitley, C. G. M.
190. **Fairy (Blue), Hen.**
 562 Whitley, C. G. M. 564 Whitley, C. G. M.
 563 Whitley, C. G. M.
191. **Fairy (Blue), Young.**
 565 Whitley, C. G. M. 567 Whitley, C. G. M.
 566 Whitley, C. G. M.
192. **Fairy (A.O.C.), Cock.**
 NO ENTRY
193. **Fairy (A.O.C.), Hen.**
 NO ENTRY

CLASS

194. **Fairy (A.O.C.), Young.**
 NO ENTRY
195. **Silesian, Cock.**
 NO ENTRY
196. **Silesian, Hen.**
 NO ENTRY
197. **Silesian, Young.**
 NO ENTRY
198. **Spangle (Fairy) (Blue), Cock.**
 568 Whitley, C. G. M. 570 Whitley, C. G. M.
 569 Whitley, C. G. M.
199. **Spangle (Fairy) (Blue), Hen.**
 571 Whitley, C. G. M. 573 Whitley, C. G. M.
 572 Whitley, C. G. M.
200. **Spangle (Fairy) (Blue), Young.**
 574 Whitley, C. G. M. 576 Whitley, C. G. M.
 575 Whitley, C. G. M.
201. **Spangle (Silesian) (Blue), Cock.**
 NO ENTRY
202. **Spangle (Silesian) (Blue), Hen.**
 NO ENTRY
203. **Spangle (Silesian) (Blue), Young.**
 NO ENTRY
204. **Spangle (Fairy or Silesian) (A.O.C.), Cock.**
 NO ENTRY
205. **Spangle (Fairy or Silesian) (A.O.C.), Hen.**
 NO ENTRY
206. **Spangle (Fairy or Silesian) (A.O.C.), Young.**
 NO ENTRY

SWALLOW JUNIOR CLASSES
 (See conditions of entry.)

A Rosette and Card will be awarded for the Best Bird in the Junior Classes 207 to 209.

207. **Cock.**
 577 Durston, R. 578 Durston, R.
208. **Hen.**
 579 Durston, R. 580 Durston, R.
209. **Young.**
 581 Durston, R. 583 Durston, R.
 582 Durston, R.

TRUMPETER (Russian)

210. **Cock.**
 NO ENTRY
211. **Hen.**
 NO ENTRY
212. **Young.**
 NO ENTRY

SADDLEBACK

213. **Black Stripe or Spot, Cock.**
 584 Tennent, J. M. 586 Leach, W.
 585 Tennent, J. M. 587 Leach, W.
214. **Black Stripe or Spot, Hen.**
 588 Leach, W. 590 Tennent, J. M.
 589 Leach, W. 591 Tennent, J. M.
215. **Black Stripe or Spot, Young.**
 592 Tennent, J. M. 594 Leach, W.
 593 Tennent, J. M. 595 Leach, W.

PIGEONS

CLASS

216. **Red Stripe or Spot, Cock.**
 596 Leach, W. 598 Tennent, J. M.
 597 Tennent, J. M.
217. **Red Stripe or Spot, Hen.**
 599 Tennent, J. M. 600 Tennent, J. M.
218. **Red Stripe or Spot, Young.**
 601 Tennent, J. M. 602 Tennent, J. M.
219. **A.O.C. Stripe or Spot, Cock.**
 603 Tennent, J. M. 604 Tennent, J. M.
220. **A.O.C. Stripe or Spot, Hen.**
 605 Tennent, J. M. 606 Tennent, J. M.
221. **A.O.C. Stripe or Spot, Young.**
 607 Tennent, J. M. 608 Tennent, J. M.

ICE

222. **Cock or Hen.**
 NO ENTRY

223. **Young.**
 NO ENTRY

SPOT

224. **Cock or Hen.**
 NO ENTRY

225. **Young.**
 NO ENTRY

AFRICAN OWL

226. **White, Cock.**
 NO ENTRY

227. **White, Hen.**
 NO ENTRY

228. **White, Cock, Young.**
 NO ENTRY

229. **White, Hen, Young.**
 NO ENTRY

230. **Black, Cock.**
 609 Robertson, C.

231. **Black, Hen.**
 NO ENTRY

232. **Black, Young.**
 NO ENTRY

233. **A.O.C., Cock.**
 610 Hunter, K. & B. 611 McLean, J.,
 & Sons

234. **A.O.C., Hen.**
 NO ENTRY

235. **A.O.C., Cock, Young.**
 NO ENTRY

236. **A.O.C., Hen, Young.**
 NO ENTRY

BLONDINETTE

237. **Black Laced, Cock.**
 612 Verroen, H. A. M. 613 Verroen, H. A. M.

238. **Black Laced, Hen.**
 614 Verroen, H. A. M. 615 Verroen, H. A. M.

239. **Black Laced, Young.**
 616 Verroen, H. A. H. 617 Verroen, H. A. M.

240. **Dun Laced, Cock or Hen.**
 618 Verroen, H. A. M. 619 Verroen, H. A. M.

CLASS

241. **Dun Laced, Young.**
 620 Verroen, H. A. M.
242. **Red or Yellow Laced, Cock or Hen.**
 621 Verroen, H. A. M. 622 Verroen, H. A. M.
243. **Red or Yellow Laced, Young.**
 623 Verroen, H. A. M.
244. **A.O.C., Cock or Hen.**
 624 Verroen, H. A. M. 625 Verroen, H. A. M.
245. **A.O.C., Young.**
 626 Verroen, H. A. M. 627 Verroen, H. A. M.

BLUETTE

246. **Cock or Hen.**
 628 Verroen, H. A. M. 629 Verroen, H. A. M.

SATINETTE

247. **Black, Laced, Cock.**
 630 Verroen, H. A. M. 631 Verroen, H. A. M.

248. **Black, Laced, Hen.**
 632 Verroen, H. A. M. 633 Verroen, H. A. M.

249. **Black, Laced, Young.**
 NO ENTRY

250. **Dun, Laced, Cock.**
 NO ENTRY

251. **Dun, Laced, Hen.**
 634 Verroen, H. A. M.

252. **Dun, Laced, Young.**
 NO ENTRY

253. **A.O.C., Cock or Hen.**
 635 Verroen, H. A. M. 637 Robertson, C.
 636 Verroen, H. A. M. 638 Wales, G. & V.

TURBIT

254. **Black, Cock or Hen.**
 639 Fielder, D. 641 Robertson, C.
 640 McLean, J., 642 Robertson, C.
 & Sons 643 Verroen, H. A. M.

255. **Black, Young.**
 644 Robertson, C. 645 Fielder, D.

256. **Blue or Silver, Cock.**
 646 Robertson, C. 647 Verroen, H. A. M.

257. **Blue or Silver, Hen.**
 648 Verroen, H. A. M. 650 Fielder, D.
 649 Robertson, C.

258. **Blue or Silver, Young.**
 651 Robertson, C. 652 Verroen, H. A. M.

259. **A.O.C., Cock or Hen.**
 653 Verroen, H. A. M. 656 Robertson, C.
 654 Verroen, H. A. M. 657 McLean, J.,
 & Sons
 655 Verroen, H. A. M.

260. **A.O.C., Young.**
 658 McLean, J., 660 Robertson, C.
 & Sons 661 Verroen, H. A. M.
 659 Robertson, C.

NUN

261. **Black, Cock.**
 662 Sutton, Frank 665 Crawford, R. M.
 663 Sutton, Frank 666 Willshire, N.
 664 Crawford, R. M.

262. **Black, Hen.**
 667 Crawford, R. M. 670 Sutton, Frank
 668 Crawford, R. M. 671 Sutton, Frank
 669 Willshire, N.

PIGEONS

CLASS

263. **Black, Young.**
 672 Sutton, Frank 677 Crawford, R. M.
 673 Sutton, Frank 678 Willshire, N.
 674 Sutton, Frank 679 Willshire, N.
 675 Sutton, Frank 680 Willshire, N.
 676 Crawford, R. M. 681 Willshire, N.

264. **Dun, Cock.**
 682 Crawford, R. M. 685 Sutton, Frank
 683 Crawford, R. M. 686 Sutton, Frank
 684 Willshire, N.

265. **Dun, Hen.**
 687 Sutton, Frank 690 Crawford, R. M.
 688 Sutton, Frank 691 Willshire, N.
 689 Crawford, R. M. 692 Willshire, N.

266. **Dun, Young.**
 693 Crawford, R. M. 695 Sutton, Frank
 694 Crawford, R. M. 696 Sutton, Frank

267. **A.O.C., Cock or Hen.**
 NO ENTRY

HELMET

268. **Black, Cock or Hen.**
 697 Robertson, C. 699 Schirmer,
 698 Schirmer, Denis A. Denis A.

269. **Black, Young.**
 700 Schirmer, Denis A. 701 Robertson, C.

270. **Red or Yellow, Cock or Hen.**
 702 Robertson, C. 704 Schirmer,
 703 Schirmer, Denis A. Denis A.

271. **Red or Yellow, Young.**
 705 Shirmer, Denis A. 707 Makin, A. T.
 706 Schirmer, Denis A. 708 Robertson, C.

272. **A.O.C., Cock or Hen.**
 709 Schirmer, Denis A. 710 Schirmer,
 Denis A. Denis A.

273. **A.O.C., Young.**
 711 Schirmer, Denis A.

TIPPLER

274. **Cock.**
 712 Hindle, J. 714 Anderson, R.
 713 Hindle, J. 715 Manuel, Ray

275. **Hen.**
 716 Hindle, J. 718 Anderson, R.
 717 Hindle, J.

276. **Cock, Young.**
 719 Hindle, J. 721 Anderson, R.
 720 Hindle, J.

277. **Hen, Young.**
 722 Hindle, J. 724 Anderson, R.
 723 Hindle, J.

ARCHANGEL

278. **Cock.**
 725 Hayes, F. J. 726 Mercieca,
 Miss E. Y.

279. **Hen.**
 727 Mercieca, Miss E. Y. 728 Hayes, F. J.

280. **Cock, Young.**
 729 Hayes, F. J. 730 Mercieca,
 Miss E. Y.

CLASS

281. **Hen, Young.**
 731 Mercieca, Miss E. Y. 732 Hayes, F. J.

GIMPEL

282. **Cock or Hen.**
 NO ENTRY

283. **Young.**
 733 Robertson, C. 734 Manuel, Ray

BIRMINGHAM ROLLER

284. **Cock or Hen.**
 735 Lawrence, Don 742 Pengilley, Miss
 736 Lawrence, Don Penelope
 737 Lawrence, Don 743 Pengilley, Miss
 738 Lawrence, Don Penelope
 739 Lawrence, Don 744 Pengilley, Miss
 740 Lawrence, Don Penelope
 741 Pengilley, Miss 745 Box, G. D.
 Penelope 746 Box, G. D.
 747 Box, G. D.

ANY OTHER PURE FANCY BREED OR VARIETY

(Breed or Variety to be stated on entry form.)

285. **Cock.**
 748 Makin, A. T., Performing Tumbler.

286. **Hen.**
 NO ENTRY

287. **Young.**
 749 Lawrence, Don, Birmingham Roller.
 750 Lawrence, Don, Birmingham Roller.

JUNIOR CLASSES

ANY OTHER PURE FANCY BREED OR VARIETY

(Breed or Variety to be stated on entry form.)

A Rosette and Card will be awarded for the Best Bird in the Junior Classes 288 to 291.

288. **Cock.**
 751 Smith, G., Silver Cock.
 752 Smith, G., Silver Cock.
 753 Snelders, J., Blue Cropper.

289. **Hen.**
 754 McKay, Lee, Arch Angel.

290. **Cock, Young.**
 755 Snelders, J., Blue Cropper.

291. **Hen, Young.**
 NO ENTRY

SPECIAL NOTE

The members of the Victorian Pigeon Society will compete for the Society's Cups and Trophies in the above Classes.

For further particulars apply to the Secretary, Mr. R. S. Macdonald, P.O. Box 74, Lilydale, 3140

UTILITY CLASSES

A CHAMPIONSHIP ROSETTE, CARD and cash prize of \$5 will be awarded for the Best Bird in the Utility Classes.

A Reserve Champion Rosette and Card will be awarded to the bird placed second to the Champion
 A Champion Card will be awarded for each breed.

PIGEONS

CARNEAU

CLASS

292. Solid Red, Cock.

756	Durstun, T. W., & Sons	761	Senior, J.
757	Logozzo, R. P.	762	McLachlan, J. W.
758	Logozzo, R. P.	763	Reardon, B.
759	Logozzo, R. P.	764	Reardon, B.
760	Senior, J.	765	Bordignon, G.

293. Solid Red, Hen.

766	Durstun, T. W., & Sons	770	Bordignon, G.
767	Robertson, C.	771	Reardon, B.
768	Senior, J.	772	Reardon, B.
769	Senior, J.	773	McLachlan, J. W.

294. Solid Red, Cock, Young.

774	Bordignon, G.	778	Durstun, T. W., & Sons
775	Senior, J.	779	Logozzo, R. P.
776	Senior, J.	780	Logozzo, R. P.
777	Robertson, C.		

295. Solid Red, Hen, Young.

781	Logozzo, R. P.	784	Bordignon, G.
782	Senior, J.	785	Bordignon, G.
783	Senior, J.	786	McLachlan, J. W.

296. Splashed Red, Cock.

787	Durstun, T. W., & Sons	789	Bordignon, G.
788	Robertson, C.	790	Senior, J.
		791	Senior, J.

297. Splashed Red, Hen.

792	Senior, J.	794	Robertson, C.
793	Senior, J.		

298. Splashed Red, Cock, Young.

795 Senior, J.

299. Splashed Red, Hen, Young.

796 Senior, J.

300. Solid Yellow, Cock.

797	Senior, J.	799	McLachlan, J. W.
798	Senior, J.		

301. Solid Yellow, Hen.

800	McLachlan, J. W.	803	Logozzo, R. P.
801	Senior, J.	804	Logozzo, R. P.
802	Senior, J.	805	Logozzo, R. P.

302. Solid Yellow, Cock, Young.

806	Logozzo, R. P.	808	Senior, J.
807	Senior, J.	809	Bordignon, G.

303. Solid Yellow, Hen, Young.

810	Senior, J.	812	Logozzo, R. P.
811	Senior, J.		

304. Splashed Yellow, Cock.

NO ENTRY

305. Splashed Yellow, Hen.

813	Durstun, T. W., & Sons	814	Senior, J.
		815	Senior, J.

306. Splashed Yellow, Cock, Young.

NO ENTRY

307. Splashed Yellow, Hen, Young.

NO ENTRY

308. A.O.C., Cock or Hen.

NO ENTRY

309. A.O.C., Cock or Hen, Young.

NO ENTRY

KING

310. White, Cock.

816	Bordignon, G.	821	McLachlan, J. W.
817	Reardon, N. & R.	822	Marshall, Kevin G.
818	Reardon, N. & R.	823	Marshall, Kevin G.
819	Reardon, N. & R.		
820	Reardon, N. & R.		

CLASS

311. White, Hen.

824	Robertson, C.	829	Reardon, N. & R.
825	Bordignon, G.	830	Reardon, N. & R.
826	Bordignon, G.	831	Reardon, N. & R.
827	Marshall, Kevin G.	832	Reardon, N. & R.
828	Marshall, Kevin G.	833	Francis, L. H.

312. White, Cock, Young.

834	Francis, L. H.	839	Marshall, Kevin G.
835	Reardon, N. & R.		
836	Reardon, N. & R.	840	Marshall, Kevin G.
837	Reardon, N. & R.		
838	Reardon, N. & R.	841	Bordignon, G.

313. White, Hen, Young.

842	Francis, L. H.	846	Reardon, N. & R.
843	Bordignon, G.	847	Reardon, N. & R.
844	Marshall, Kevin G.	848	Reardon, N. & R.
845	Marshall, Kevin G.	849	Reardon, N. & R.

314. A.O.C., Cock.

850 Kendall, V. J.

315. A.O.C., Hen.

851 Francis, L. H.

316. A.O.C., Cock, Young.

852 Templar, Gordon

317. A.O.C., Hen, Young.

NO ENTRY

MONDAINE

318. Cock.

853	Hughes, T. W.	856	Cumming, H. D.
854	Hughes, T. W.	857	Marshall, Kevin G.
855	Cumming, H. D.		

319. Hen.

858	Marshall, Kevin G.	860	Cumming, H. D.
859	Cumming, H. D.		

320. Young.

861 Hughes, T. W.

MONTAUBAN

321. White, Cock.

862 Marshall, Kevin G. 863 Marshall, Kevin G.

322. White, Hen.

864 Kendall, V. J. 866 Marshall, Kevin G.
865 Marshall, Kevin G.

323. White, Young.

867 Kendall, V. J. 870 Robertson, C.
868 Marshall, Kevin G. 871 Hughes, T. W.
869 Marshall, Kevin G.

324. A.O.C. Cock or Hen.

872 Kendall, V. J. 876 Marshall, Kevin G.
873 Kendall, V. J. 877 Marshall, Kevin G.
874 Kendall, V. J. 878 Marshall, Kevin G.
875 Marshall, Kevin G. 879 Marshall, Kevin G.

RUNT

325. Cock or Hen.

880 Marshall, Kevin G. 881 Marshall, Kevin G.

ANY OTHER VARIETY UTILITY

326. Cock or Hen.

NO ENTRY

UTILITY PIGEONS (any Variety)

327. Pair.

882 Reardon, N. & R. 884 Marshall, Kevin G.
883 Reardon, N. & R. 885 Marshall, Kevin G.

PIGEONS

JUNIOR CLASS UTILITY (Any Variety)

CLASS

328. Cock or Hen.

886 Reardon, B.	889 Durston, R.
887 Reardon, B.	890 Durston, R.
888 Reardon, B.	891 Durston, R.

SQUABS

Squabs to be brought in on Monday morning 21st September, plucked, with heads on.

329. Pair of Squabs (any variety), 4 to 5 weeks old.

NO ENTRY

WORKING HOMERS

A CHAMPIONSHIP ROSETTE, CARD and a cash prize of \$5 will be awarded for the Best Bird in the Working Homer Classes.

A Reserve Champion Rosette and Card will be awarded to the bird placed second to the Champion.

330. Blue Barred, Cock.

892 Willis, O. J.	894 Kordkouits, V.
893 Webb, T.	895 Boon, Robert.

331. Blue Barred, Hen.

896 Willis, O. J.	901 Murphy Bros.
897 Webb, T.	902 Buck, W.
898 Webb, T.	903 Boon, Robert.
899 Kordkouits, V.	904 Smith, H. V.
900 Murphy Bros.	

332. Blue Barred, Cock, Young.

905 Robertson, C.	907 Webb, T.
906 Webb, T.	908 Kordkouits, V.

333. Blue Barred, Hen, Young.

909 Webb, T.	912 Buck, W.
910 Kordkouits, V.	913 Templar, Gordon.
911 Brereton, J.	914 Kendall, V. J.

334. Mealy, Cock.

915 Smith, H. V.	918 Brereton, J.
916 Kordkouits, V.	919 Jubb, G. E.
917 Makin, A. T.	

335. Mealy, Hen.

920 Kordkouits, V.

336. Mealy, Cock, Young.

921 Buck, W.

337. Mealy, Hen, Young.

922 Kordkouits, V.	924 Buck, W.
923 Buck, W.	

338. Blue or Black Chequered, Cock.

925 Willis, O. J.	932 Templar, Gordon.
926 Kordkouits, V.	933 Macdonald, R. S.
927 Cox, T. W., & Son.	934 Smith, H. V.
928 Jubb, G. E.	935 Smith, H. V.
929 Boon, Robert.	936 Smith, H. V.
930 Dobbin, Frank.	937 Anderson, R.
931 Hannan, N. R.	938 Anderson, R.

339. Blue or Black Chequered, Hen.

939 Anderson, R.	945 Dobbin, Frank.
940 Macdonald, R. S.	946 Brereton, J.
941 Hannan, N. R.	947 Murphy Bros.
942 Buck, W.	948 Kordkouits, V.
943 Boon, Robert.	949 Webb, T.
944 Dobbin, Frank.	950 Willis, O. J.

340. Blue or Black Chequered, Cock, Young.

951 Willis, O. J.	957 Dobbin, Frank.
952 Webb, T.	958 Hannan, N. R.
953 Webb, T.	959 Robertson, C.
954 Webb, T.	960 Macdonald, R. S.
955 Kordkouits, V.	961 Anderson, R.
956 Cox, T. W., & Son.	

CLASS

341. Blue or Black Chequered, Hen, Young.

962 Anderson, R.	966 Webb, T.
963 Macdonald, R. S.	967 Kordkouits, V.
964 Willis, O. J.	968 Hannan, N. R.
965 Webb, T.	

342. Red or Red Chequered, Cock.

969 Willis, O. J.	974 Macdonald, R. S.
970 Kordkouits, V.	975 Macdonald, R. S.
971 Murphy Bros.	976 Anderson, R.
972 Buck, W.	977 Smith, H. V.
973 Dobbin, Frank.	978 Smith, H. V.

343. Red or Red Chequered, Hen.

979 Smith, H. V.	983 Dobbin, Frank.
980 Anderson, R.	984 Dobbin, Frank.
981 Willis, O. J.	985 Buck, W.
982 Kordkouits, V.	

344. Red or Red Chequered, Cock, Young.

986 Dobbin, Frank.	988 Anderson, R.
987 Kordkouits, V.	989 Macdonald, R. S.

345. Red or Red Chequered, Hen, Young.

990 Anderson, R.	992 Murphy Bros.
991 Willis, O. J.	993 Buck, W.

346. Grizzle, Cock.

994 Kordkouits, V.	997 Macdonald, R. S.
995 Buck, W.	998 Smith, H. V.
996 King & Fitzgerald.	

347. Grizzle, Hen.

999 Kordkouits, V.	1001 Buck, W.
1000 Templar, Gordon.	

348. Grizzle, Young.

1002 Webb, T.	1006 Buck, W.
1003 Webb, T.	1007 Robertson, C.
1004 Kordkouits, V.	1008 Kendall, V. J.
1005 Makin, A. T.	

349. Pied, Cock.

1009 Macdonald, R. S.	1014 Cheffers, W.
1010 Smith, H. V.	1015 Kordkouits, V.
1011 Anderson, R.	1016 Webb, T.
1012 Hannan, N. R.	1017 Willis, O. J.
1013 Dobbin, Frank.	

350. Pied, Hen.

1018 Anderson, R.	1023 Murphy Bros.
1019 Macdonald, R. S.	1024 Dobbin, Frank.
1020 Smith, H. V.	1025 Buck, W.
1021 Willis, O. J.	1026 Boon, Robert.
1022 Murphy Bros.	

351. Pied, Cock, Young.

1027 Buck, W.

352. Pied, Hen, Young.

1028 Willis, O. J.	1031 Buck, W.
1029 Webb, T.	1032 Macdonald, R. S.
1030 Murphy Bros.	

353. Yellow or Yellow Chequered, Cock.

NO ENTRY

354. Yellow or Yellow Chequered, Hen.

NO ENTRY

355. Yellow or Yellow Chequered, Young.

NO ENTRY

356. White, Cock.

1033 Robertson, C.	1034 Kordkouits, V.
--------------------	---------------------

357. White, Hen.

1035 Kordkouits, V.	1037 Robertson, C.
1036 Templar, Gordon.	

358. White, Young.

1038 Robertson, C.	1040 Kordkouits, V.
1039 Buck, W.	1041 Buck, W.

PIGEONS

CLASS

359. A.O.C., Cock.			
1042 Macdonald, R. S.	1044	Buck, W.	
1043 Kordkouits, V.			
360. A.O.C., Hen.			
1045 Brereton, J.	1047	Robertson, C.	
1046 Kordkouits, V.			
361. A.O.C., Cock, Young.			
1048 Robertson, C.	1049	Templar, Gordon.	
362. A.O.C., Hen, Young.			
1050 Kordkouits, V.	1052	Prato, L.	
1051 Anderson, R.			

WORKING HOMERS JUNIOR CLASSES

(See conditions of entry.)

A Rosette and Card will be awarded for the Best Bird in the Junior Classes 363 to 366.

CLASS

363. Any colour Cock.			
1053 McKay, Robert.	1056	McKay, Robert.	
1054 McKay, Robert.	1057	Murphy Bros.	
1055 McKay, Robert.	1058	Murphy Bros.	
364. Any colour Hen.			
1059 Murphy Bros.	1062	McKay, Robert.	
1060 Murphy Bros.	1063	McKay, Robert.	
1061 McKay, Robert.			
365. Any colour Cock, Young.			
1064 Prato, L.	1066	Kendall, J.	
1065 McKay, Robert.			
366. Any colour Hen, Young.			
1067 Murphy Bros.	1071	Prato, L.	
1068 Kendall, J.	1072	McKay, Robert.	
1069 Sutton, G.	1073	McKay, Robert.	
1070 Sutton, G.			

Index to Exhibitors in Pigeon Section

A

ANDERSON, Miss H., 36 Robbs Road, West Footscray, 3012. — 402, 403, 404, 405, 406, 407, 408, 409.
Anderson, R., 36 Robbs Road, West Footscray, 3012.—714, 718, 721, 724, 937, 938, 939, 961, 962, 976, 980, 988, 990, 1011, 1018, 1051.

B

BARBER, G. W., 60 Napier Street, Maryborough, 3465. — 505, 506, 507, 508, 509, 510.
Bloomfield, Bruce M., 1 Sixth Ave., Burwood 3125. — 298, 299, 300, 301, 302, 303, 304, 305, 322, 323.
Boon, Robert, 3 Ashford Street, Lower Templestowe, 3107. — 895, 903, 929, 943, 1026.
Bordignon, G., Park Road, Park Orchards, 3114. — 765, 770, 774, 784, 789, 809, 816, 825, 826, 841, 843.
Box, G. D., 8 Howard Ave., Ringwood East 3135. — 745, 746, 747.
Bracken, Russell, 44 Epsom Road, Ascot Vale 3032. — 34, 35, 37, 38, 40, 41, 42, 45, 47, 53, 57, 61, 62, 67, 68, 69, 70, 73, 74, 75, 76, 77.
Brereton, John, 125 Albert Street, Footscray, 3011. — 911, 918, 946, 1045.
Buck, W., 7 Mark Court, Noble Park, 3174. — 448, 488, 521, 902, 912, 921, 923, 924, 942, 972, 985, 993, 995, 1001, 1006, 1025, 1027, 1031, 1039, 1041, 1044.

C

CASTLE, Ronald, 274 North Road, East Brighton, 3187.—413, 423, 446, 447, 450, 451, 452, 455, 511, 514.
Cheffers, W., 13 Johnston Street, Burwood, 3125. — 182, 183, 194, 223, 1014.
Clark, S. J., 14 Hedderwick Street, Essendon, 3040.—473, 498, 499, 502.
Cox, T. W., & Son, Muckleford, R.S.D., via Castlemaine, 3451. — 425, 435, 449, 454, 460, 481, 482, 520, 927, 956.
Crawford, R. M., 8 Crawford Avenue, Saddleworth, S.A., 5413.—99, 112, 141, 164, 184, 196, 212, 216, 664, 665, 667, 668, 676, 677, 682, 683, 689, 690, 693, 694.
Crichton, C. C., 28 Ralph Street, Reservoir, 3073.—100, 109, 111, 119, 120, 123, 125, 130, 132, 133, 135, 136, 137, 138, 139, 142, 143, 145, 146, 154, 163, 165, 167.
Cumming, H. D., "Jellalabad", Darlington, 3271.—855, 856, 859, 860.
Curry, W. R., 2 Berkley Street, Castlemaine, 3450.—177, 187, 190, 214, 226, 247, 257, 272, 297.

D

DICK Bros., 702 Howard Street, Ballarat, 3350.—523, 532.
Dobbin, Frank, 44 Wimble Street, Seymour, 3660.—930, 944, 945, 957, 973, 983, 984, 986, 1013, 1024.

Durstun, Robin, Dare Street, Golden Square, 3555.—577, 578, 579, 580, 581, 582, 583, 889, 890, 891.
Durstun, T. W., & Sons, Dare Street, Golden Square, 3555.—44, 48, 56, 60, 756, 766, 778, 787, 813.

E

ELLISS, Damien L., 6 Hedderwick Street, Essendon, 3040.—461, 495, 496, 503.
Evans, David, 26 Sturdee Street, Black Rock, 3193.—468, 479, 518, 519.

F

FIELDER, Dudley, 5 Everett Street, Brooklyn Park, S.A., 5032.—338, 341, 346, 347, 350, 356, 357, 639, 645, 650.
Fitzgerald, Master Barry, 32 Brassey Avenue, Rosanna, 3084.—98, 110, 124, 162, 230, 522.
Francis, L. H., Smythes Road, Ballarat, 3350.—339, 340, 342, 343, 344, 345, 348, 349, 351, 352, 353, 354, 355, 358, 833, 834, 842, 851.

H

HANNAN, Neil R., 20 Burke Street, Maryborough, 3465.—80, 81, 931, 941, 958, 968, 1012.
Hayes, Frank J., 1 Cowper Street, East Hawthorn, 3123.—188, 195, 197, 204, 236, 244, 256, 725, 728, 729, 732.
Hindle, J., 51 Williams Road, Wangaratta, 3677.—3, 4, 5, 6, 12, 13, 14, 15, 18, 19, 23, 24, 25, 27, 31, 32, 33, 36, 39, 43, 46, 49, 50, 51, 52, 54, 55, 58, 59, 63, 64, 65, 66, 71, 72, 712, 713, 716, 717, 719, 720, 722, 723.
Hughes, Miss Diane, "Pakeha", P.O. Box 7, Whittlesea, 3757.—334.
Hughes, T. W., "Pakeha", P.O. Box 7, Whittlesea, 3757.—853, 854, 861, 871.
Hunter, K. & B., 9 Hedley Street, Fawkner, 3060.—122, 153, 166, 231, 235, 295, 296, 328, 329, 335, 336, 610.

J

JOHNSTON, M. L., 83A Roseneath Street, Clifton Hill, 3068.—362, 363, 365, 368, 369, 370, 372, 373, 374, 379, 380, 381.
Jubb, Graeme E., 67 Hammond Road, Dandenong, 3175.—189, 191, 205, 213, 217, 222, 224, 278, 282, 291, 919, 928.

K

KENDALL, John, 22 Darling Street, Oakleigh, 3166.—1066, 1068.
Kendall, M. & A., 22 Darling Street, Oakleigh, 3166.—326, 333, 337.
Kendall, V. J., 22 Darling Street, Oakleigh, 3166.—294, 850, 864, 867, 872, 873, 874, 914, 1008.
King & Fitzgerald, 5 Hyton Crescent, Kew, 3101.—92, 93, 94, 95, 364, 371, 382, 383, 384, 385, 391, 392, 393, 394, 395, 396, 398, 414, 459, 466, 467, 472, 483, 489, 492, 497, 996.

INDEX TO EXHIBITORS—PIGEONS

Kordkouits, V., Richmond Road, Marsden Park, N.S.W., 2765.—894, 899, 908, 910, 916, 920, 922, 926, 948, 955, 967, 970, 982, 987, 994, 999, 1004, 1015, 1034, 1035, 1040, 1043 1046, 1050.

L

LAWRENCE, DON, 3 Roydon Street, Moorabbin, 3189.—735, 736, 737, 738, 739, 740, 749, 750.
 Leach, W., Main Road, Campbell Creek, 3451.—1, 7, 8, 16, 22, 28, 208, 209, 259, 266, 285, 308, 309, 586, 587, 588, 589, 594, 595, 596.
 Leaders, D. R., 105 Bladin Street, Laverton, 3028.—78, 79, 82, 83, 84, 85, 86, 87, 88, 89, 90, 91.
 Logozzo, R. P., 9 Statters Street, West Coburg, 3058.—757, 758, 759, 779, 780, 781, 803, 804, 805, 806, 812.
 Ludbrook & Bennetts, 147 Eureka St., Ballarat, 3350.—237, 238, 245, 246, 250, 251, 252, 253, 261, 262, 263, 275, 276, 277, 283, 284, 286, 287, 292, 293, 320, 321.

Mc

MACDONALD, R. S., 20 Albert Road, Lilydale, 3140.—933, 940, 960, 963, 974, 975, 989, 997, 1009, 1019, 1032, 1042.
 McKay, Lee, 278 Koroit Street, Warrnambool, 3280.—526, 531, 535, 754.
 McKay, Miss Rhonda E., Box 11, Rokewood, 3330.—330.
 McKay, Robert, Box 11, Rokewood, 3330.—1053, 1054, 1055, 1056, 1061, 1062, 1063, 1065, 1072, 1073.
 McLachlan, J. W., 4 Phillip Street, Minyip, 3392.—762, 773, 786, 799, 800, 821.
 McLean, J., & Sons, 4 Longford Street, Evanston, S.A., 5116.—397, 399, 400, 401, 611, 640, 657, 658.
 McPherson, Bruce, 54 Abbin Ave., East Bentleigh, 3165.—240, 241, 242, 243, 254, 255, 264, 265, 273, 274, 318.

M

MACROW, D. R., 74 Yacca Road, Seacliff, S.A., 5049.—104, 116, 126, 128, 148, 160.
 Makin, Allan T., 93 Wayo Street, Goulburn, N.S.W., 2580.—17, 26, 140, 156, 178, 218, 707, 748, 917, 1005.
 Manuel, Ray, 559 Chettle Street, Broken Hill, N.S.W., 2880.—168, 421, 428, 429, 443, 453, 516, 715, 734.
 Marshall, Kevin G., 1 Rose Street, Clayton, 3168.—822, 823, 827, 828, 839, 840, 844, 845, 857, 858, 862, 863, 865, 866, 868, 869, 875, 876, 877, 878, 879, 880, 881, 884, 885.
 Marshall Paul G., 1 Rose Street, Clayton, 3168.—228, 229, 232, 233, 234.
 Mercieca, Miss E. Y., 7 Riverside Ave., Avondale Heights, 3034.—127, 149, 150, 180, 201, 210, 225, 260, 726, 727, 730, 731.
 Murphy Bros., 25 Petrie Street, Frankston, 3199.—900, 901, 947, 971, 992, 1022, 1023, 1030, 1057, 1058, 1059, 1060, 1067.

P

PENGILLEY, MISS PENELOPE, 1 Rosen Street, Blackburn, 3130.—327, 331, 332, 741, 742, 743, 744.
 Portwine, Mrs. L., P.O. Box 10, Malmsbury, 3446.—147, 157, 179, 181, 185, 186, 192, 193, 198, 206, 207, 221.
 Powell, Miss E. M., 702 Howard St., Ballarat, 3350.—102, 103, 106, 107, 108, 113, 114, 115, 117, 118, 129, 134, 144, 151, 152, 158, 159.
 Poynton, W., 98 Vida Street, Essendon, 3040.—539, 540, 544, 545, 546.
 Prato, Lyndon, 6 Verbena Grove, West Ballarat, 3355.—1052, 1064, 1071.

R

REARDON, BRIAN, 39 Allenby Ave., Reservoir, 3073.—527, 528, 529, 530, 534, 763, 764, 771, 772, 886, 887, 888.
 Reardon, N. & R., 39 Allenby Ave., Reservoir, 3073.—199, 200, 202, 203, 211, 215, 219, 220, 227, 817, 818, 819, 820, 829, 830, 831, 832, 835, 836, 837, 838, 846, 847, 848, 849, 882, 883.

Robertson, Chas., 111 Windermere Street, Ballarat, 3350.—388, 389, 390, 609, 637, 641, 642, 644, 646, 649, 651, 656, 659, 660, 697, 701, 702, 708, 733, 767, 777, 788, 794, 824, 870, 905, 959, 1007, 1033, 1037, 1038, 1047, 1048.

S

SCHIRMER, DENIS A., 1 Stirrup St., Saddleworth, S.A., 5413.—96, 97, 698, 699, 700, 703, 704, 705, 706, 709, 710, 711.
 Senior, John, 24 Haig Street, Netherby, S.A., 5062.—760, 761, 768, 769, 775, 776, 782, 783, 790, 791, 792, 793, 795, 796, 797, 798, 801, 802, 807, 808, 810, 811, 814, 815.
 Servaes, R. B., 164 Murdoch Rd., Wangaratta, 3677.—2, 9, 10, 11, 20, 21, 29, 30, 474, 475, 515.
 Smith, Graham, 42 Grandview Street, Glenroy, 3046.—751, 752.
 Smith, H. V., 3 Rutland Street, Niddrie, 3042.—904, 915, 934, 935, 936, 977, 978, 979, 998, 1010, 1020.
 Snelders, J., 2 Sussex Street, Ringwood, 3134.—101, 105, 121, 131, 155, 161, 169, 170, 171, 172, 173, 174, 175, 176, 753, 755.
 Sutton, Frank, 150 New Street, Ringwood, 3134.—359, 360, 361, 366, 367, 375, 376, 377, 378, 386, 387, 662, 663, 670, 671, 672, 673, 674, 675, 685, 686, 687, 688, 695, 696.
 Sutton, G., Rural Delivery, Numurkah, 3636.—1069, 1070.
 Sutton, R., 33 Crimson Drive, Doveton, 3177.—524, 525, 533.

T

TEMPLAR, GORDON, 27 Alma Street, St. Arnaud, 3478.—325, 416, 444, 478, 480, 504, 512, 517, 852, 913, 932, 1000, 1036, 1049.
 Tennent, J. M., 10 Gold Street, Collingwood, 3066.—584, 585, 590, 591, 592, 593, 597, 598, 599, 600, 601, 602, 603, 604, 605, 606, 607, 608.

V

VERROEN, H. A. M., 55 Alma Road, East St. Kilda, 3182.—612, 613, 614, 615, 616, 617, 618, 619, 620, 621, 622, 623, 624, 625, 626, 627, 628, 629, 630, 631, 632, 633, 634, 635, 636, 643, 647, 648, 652, 653, 654, 655, 661.
 Vining, C., 8 Forest Street, Collingwood, 3066.—410, 411, 412, 415, 417, 426, 433, 434, 436, 437, 441, 442, 457, 458, 464, 465, 470, 471, 476, 477, 484, 485, 490, 491, 493, 494.
 Vining, K., 128 Alexandra Parade, Clifton Hill, 3068.—418, 419, 420, 422, 424, 427, 430, 431, 432, 438, 439, 440, 463, 469, 486, 500.

W

WALES, G. & V., 4 Nelson Street, Ringwood, 3134.—310, 312, 313, 315, 316, 317, 319, 638.
 Weatherley, A. C., 25 Wyong Street, East Keilor, 3042.—249, 258, 267, 268, 269, 270, 271, 306, 307, 324.
 Webb, T., c/- Dookie Agricultural College, Dookie, 3647.—893, 897, 898, 906, 907, 909, 949, 952, 953, 954, 965, 966, 1002, 1003, 1016, 1029.
 Whitley, C. G. M., Cnr. Brighton & Perry Roads, Keysborough, 3175.—536, 537, 538, 541, 542, 543, 547, 548, 549, 550, 551, 552, 553, 554, 555, 556, 557, 558, 559, 560, 561, 562, 563, 564, 565, 566, 567, 568, 569, 570, 571, 572, 573, 574, 575, 576.
 Willis, O. J., 79 Overland Road, Croydon Park, S.A., 5008.—892, 896, 925, 950, 951, 964, 969, 981, 991, 1017, 1021, 1028.
 Willshire, N., 45 Finlay Street, Frankston, 3199.—666, 669, 678, 679, 680, 681, 684, 691, 692.

Y

YEO, G., 103 Denison Street, Finley, N.S.W., 2713.—239, 248, 280, 290, 311, 314, 445, 456, 462, 487, 501, 513.

Z

ZINZZERELLA, D. & J., 9 Fuller Street, Mitcham, 3132.—279, 281, 288, 289.

CAGE BIRDS

Section 65

Canaries, Finches, Budgerigars and other Cage Birds

Steward-in-Chief: GEOFFREY HOWELL, Esq.

ENTRY FEE, 30c.

CONDITIONS OF ENTRY

Entries must be made on forms supplied by the Society, and will only be received subject to the Rules and Regulations of the Society.

Exhibits must be bona fide property of the exhibitor at time of entry.

No bird may be entered in more than one Class, and birds entered in wrong Classes will not be judged, and the entry fees will be forfeited.

Exhibitors of birds which are protected or kept under permit, must produce their permit when called upon to do so. The Society does not accept any responsibility in this matter. Entries can only be accepted on this condition.

No bird suffering from any disease will be allowed to be exhibited.

The Council reserves the right to reject at any time any entry or prohibit any person or bird from competing in any class.

Unless authorised by the Society no live stock will be permitted to enter the Grounds other than those entered for exhibition.

JUVENILE EXHIBITORS

An exhibitor 16 years of age or under. Such exhibitor shall remain a juvenile until the 30th June next following his or her 16th birthday.

NOVICE EXHIBITORS

An exhibitor in the Novice Section must be registered as a Novice with the Budgerigar Council of Australia.

JUDGES AND JUDGING ARRANGEMENTS

Canaries—Border Fancy.—H. J. Heath, Esq.

Canaries—Yorkshires.—J. Collins, Esq.

Canaries—Norwich.—R. S. Treadwell, Esq.

Canaries—Australian Plainhead, Gloucester Fancy and A.O.V.—Mrs. L. Drayton.

Canaries—New Colour.—L. Wickens, Esq.

Budgerigars—Adult Birds, Juvenile and Novice Classes.—E. W. Stafford, Esq.

Budgerigars—Young Bird Classes (1969 Rung).—D. Bassett, Esq.

Budgerigars—Unbroken Cap Classes 127 to 131.—A. Bugg, Esq.

Budgerigars—Unbroken Cap Classes 132 to 137.—F. J. Gardner, Esq.

Budgerigars—Unbroken Cap Classes 138 to 145.—L. Vines, Esq.

Finches and other Cage Birds.—H. J. Heath, Esq.

Associate Judges:

W. CUNNINGHAM, Esq.

H. EADY, Esq.

R. FITZPATRICK, Esq.

Stewards:

Messrs. J. SCOTT, G. BRUSH, C. BRUSH, A. LAING,
J. MASTERS, K. REDMAN, A. ROWE.

Judging will be commenced at 9 a.m. on Thursday, 17th September, and, with the exception of those engaged by the Society, no person will be admitted to the Pavilion until judging is completed. The Pavilion will be open to the public from 9 a.m. until 9 p.m. on Friday, 18th September, and Saturday, 19th September.

PRIZE MONEY

Unless otherwise stated the prizes in each Class are: FIRST, \$1; SECOND, 40c; THIRD, Card.

WITHDRAWAL OF ENTRY

Every bird entered must be exhibited unless a certificate signed by the owner is lodged with the Society prior to the date of the Show, stating that the bird is unable to compete on one of the following grounds:

- (i) The bird has died.
- (ii) The bird is unfit for exhibition due to injury or disease.
- (iii) The bird has become ineligible for the class entered.
- (iv) Some other cause which the Council or Director of the Society considers reasonable.

Failure to comply with this rule renders the owner or entrant liable to a fine of not more than \$10 for every bird not exhibited, and in addition the Council may debar the owner or exhibitor from taking part in any further exhibition conducted by the Society.

TRANSPORT, PENNING AND CARE OF EXHIBITS

Budgerigars, Canaries, Finches and other Cage Birds must be delivered to the Superintendent at the Pigeon Pavilion on the Show Grounds not later than 9 p.m. on Wednesday, 16th September. Country and Interstate exhibitors may make arrangements with the Society to receive their birds and return them after the Show.

All birds will be benched by Stewards only.

Exhibitors must provide "standard" cages with "standard" drinkers for their birds. Gunned labels to be affixed thereto will be supplied by the Society, and no addition must be made to these labels by exhibitors. In the event of an exhibitor adding to the information included on the label by the Society, the bird to whose cage this label is attached will be disqualified.

During the Show the birds will be in the custody of the Society, and must not be touched or handled by the owner or any person, on any pretence whatever, without the permission of the Superintendent.

Exhibitors will not be permitted to remove their birds before 9 p.m. on Saturday, 19th September.

The Society will arrange for a competent person to feed and otherwise attend to the birds, and caretakers will be on duty in the Pavilion night and day during the currency of the Show.

The greatest care will be taken of the exhibits, but the Society will not be responsible for any accident, mistake, loss or damage, from whatever cause arising, the exhibits being at the sole risk of the exhibitor. In case of the death of any exhibit, the same shall be certified by the Veterinary Surgeon or his deputy.

CAGE BIRDS

CLASS

45. **PARSON.**
6 Royle, G. R. & Mrs. 7 Murphy, S.
46. **LONGTAIL (Black-heart).**
NO ENTRY
47. **CHESTNUT.**
8 Murphy, S.
48. **YELLOW RUMP.**
NO ENTRY
49. **DOUBLEBAR.**
NO ENTRY
50. **PLUM HEAD.**
9 Murphy, S.
51. **ZEBRA NORMAL.**
10 Cook, H. E. 12 Masters, Miss P. V.
11 Royle, G. R. & Mrs.
52. **ZEBRA FAWN.**
13 Cook, H. E.
53. **ZEBRA WHITE.**
NO ENTRY
54. **ZEBRA (any other colour).**
14 Murphy, S. 15 Germaine, H. A.
55. **WAXBILLS (Red Brow).**
16 Cook, H. E. 17 Royle, G. R. & Mrs.
56. **ANY OTHER VARIETY AUSTRALIAN FINCH NOT MENTIONED.**
NO ENTRY
57. **PAIR OF AUSTRALIAN FINCHES (any variety): Cock and Hen.**
18 Murphy, S.
- (British)**
58. **GOLDFINCH.**
19 Royle, G. R. & Mrs. 20 Murphy, S.
59. **GREENFINCH (Linnet).**
21 Royle, G. R. & Mrs.
60. **ANY OTHER VARIETY BRITISH FINCH.**
NO ENTRY
- (Foreign)**
61. **WAXBILLS (all varieties).**
NO ENTRY
62. **MANNIKINS, SPICE, SILVERBILLS.**
22 Yomelos, A. 23 Murphy, S.
63. **CUT THROAT, ABERDEEN.**
24 Yomelos, A. 25 Murphy, S.
64. **JAVA BLUE.**
26 Murphy, S. 28 Hodgson, Miss M.
27 Royle, G. R. & Mrs.
65. **JAVA WHITE.**
NO ENTRY
66. **JAVA PIED.**
29 Royle, G. R. & Mrs. 30 Hodgson, Miss M.
67. **NUN (any variety).**
31 Murphy, S.

CLASS

68. **ANY OTHER VARIETY FOREIGN FINCH.**
NO ENTRY

HYBRIDS

69. **HYBRID OR MULE (any variety).**
32 Yomelos, A. 33 Murphy, S.

SPECIAL PRIZES AND TROPHIES

(Only birds entered in ordinary classes eligible to compete. No special entry necessary.)

BEST FINCH IN SHOW.—Society's Champion Rosette and Card. A Reserve Ribbon and Card will be awarded for the bird placed second to the winner of this award.

BEST AUSTRALIAN FINCH.—Cash Prize of \$2.10 and the Society's Special Card and Ribbon. A Reserve Ribbon and Special Card will be awarded for the bird placed second to the winner of this award.

BEST BRITISH FINCH.—Cash Prize of \$2.10 and the Society's Special Card and Ribbon. A Reserve Ribbon and Special Card will be awarded for the bird placed second to the winner of this award.

BEST FOREIGN FINCH.—Cash prize of \$2.10 and the Society's Special Card and Ribbon. A Reserve Ribbon and Special Card will be awarded for the bird placed second to the winner of this award.

PARROT OR COCKATOO

70. **BEST TALKING BIRD (any variety).**
34 Waddel, H. R.
71. **COCKATOO, Sulphur Crested, Major Mitchell, Galah, Gang-gang, Corella, Black (all species).**
35 Waddel, H. R.
72. **ROSELLA (all varieties).**
36 Moore, G.
73. **NEOPHEMA (all varieties).**
37 Murphy, S. 38 Henkel, R.
74. **AFRICAN LOVE BIRD (all varieties).**
39 Moore, G. 41 Henkel, R.
40 Moore, G. 42 Masters, Miss V. B.
75. **LORIKEET (all varieties).**
NO ENTRY
76. **PARROT OR PARROT TYPE BIRD not previously mentioned (excluding Budgerigars).**
43 Moore, G. 45 Henkel, R.
44 Henkel, R.
77. **HYBRID PARROT TYPE BIRD.**
NO ENTRY

SPECIAL PRIZES AND TROPHIES

(Only birds entered in ordinary classes eligible to compete. No special entry necessary.)

BEST PARROT TYPE BIRD entered in Classes 70 to 77. — Cash Prize of \$2.10 and the Society's Special Card and Ribbon. A Reserve Ribbon and Special Card will be awarded for the bird placed second to the winner of this award.

CAGE BIRDS

CLASS

78. DOVE (all varieties).
 46 Henkel, R. 47 Murphy, S.
 79. QUAIL (all varieties).
 48 Henkel, R. 50 Brush, G. W.
 49 Cook, H. E. 51 Hodgson, Miss M.

MISCELLANEOUS

80. ANY BIRD not previously mentioned.
 NO ENTRY

SPECIAL PRIZES AND TROPHIES

(Only birds entered in ordinary classes eligible to compete. No special entry necessary.)

BEST BIRD entered in Classes 78 to 80.—Cash Prize of \$2.10 and the Society's Special Card and Ribbon. A Reserve Ribbon and Special Card will be awarded for the bird placed second to the winner of this award.

BEST CAGE BIRD (other than a Finch).—Society's Special Card and Rosette. A Reserve Ribbon and Special Card will be awarded for the bird placed second to the Champion.

BUDGERIGARS

(The standard for Budgerigars shall be that adopted by the Budgerigar Council of Australia.)

ADULT BIRD CLASSES

81. GREEN SERIES, COCK.
 52 Mitchell, G. T. 56 Scott, M.
 53 Mitchell, G. T. 57 Crowle, K.
 54 Scott, J. V. 58 O'Connell, B.
 55 Fellows, Mrs. M.
 82. BLUE SERIES, COCK.
 59 Mitchell, G. T. 62 O'Brien, Mrs. J.
 60 Scott, J. V. 63 James, A. B.
 61 O'Brien, Mrs. J. 64 Crowle, K.
 83. YELLOW SERIES, COCK.
 65 Fellows, Mrs. M. 66 O'Connell, B.
 84. YELLOW AND WHITE, RED EYE, COCK.
 67 Scott, J. V. 71 Clark, C.
 68 Fellows, Mrs. M. 72 Siebert, M. W.
 69 James, A. B. 73 Siebert, M. W.
 70 O'Connell, B. 74 Brush, G. W.
 85. CLEAR WING, GREEN AND BLUE SERIES, COCK.
 75 Scott, J. V. 77 Siebert, M. W.
 76 O'Connell, Miss S. 78 Siebert, M. W.
 86. GREY WING, GREEN SERIES, COCK.
 79 James, A. B.
 87. GREY WING, BLUE SERIES, COCK.
 80 Mitchell, G. T. 82 Crowle, K.
 81 James, A. B.
 88. CINNAMON WING, GREEN SERIES, COCK.
 83 Fellows, Mrs. M. 85 Brush, G. W.
 84 Masters, Mrs. V. P.
 89. CINNAMON WING, BLUE SERIES, COCK.
 86 O'Brien, Mrs. J. 88 Brush, G. W.
 87 Scott, M.
 90. OPALINE GREEN SERIES (all varieties), COCK.
 89 Mitchell, G. T. 91 Fellows, Mrs. M.
 90 Scott, J. V.
 91. OPALINE BLUE SERIES (all varieties), COCK.
 NO ENTRY

CLASS

92. YELLOW FACE (all varieties, excluding Pied), COCK.
 92 O'Connell, Miss S.
 93. PIED (all varieties), COCK.
 93 O'Connell, B. 94 Brush, G. W.
 94. ANY OTHER VARIETY, COCK.
 95 Masters, Mrs. V. P.
 95. NORMALS, GREEN SERIES, HEN.
 96 Mitchell, G. T. 98 Crowle, K.
 97 Scott, J. V. 99 O'Connell, B.
 96. NORMALS, BLUE SERIES, HEN.
 100 Crowle, K.
 97. YELLOW SERIES, HEN.
 NO ENTRY
 98. YELLOW AND WHITE, RED EYE, HEN.
 101 Scott, J. V. 104 O'Connell, B.
 102 James, A. B. 105 Clark, C.
 103 James, A. B. 106 Brush, G. W.
 99. GREY, CLEAR AND CINNAMON WINGS, HEN.
 107 Scott, J. V. 108 O'Connell, B.
 100. REMAINING VARIETIES, HEN (Classes 90 to 94).
 109 Scott, J. V. 110 O'Connell, B.
 101. PAIR CLASS, COCK AND HEN SAME VARIETY.
 NO ENTRY
 102. JUVENILE, COCK OR HEN (see conditions of entry).
 111 Yomelos, M. 117 Mellford, Miss K.
 112 Verity, Miss E. M. 118 Mellford, Miss K.
 113 Verity, Miss E. M. 119 Mellford, Miss K.
 114 Verity, Miss E. M. 120 Mellford, Miss K.
 115 St. Clair, Miss R. 121 Gottsch, Miss G. L.
 116 St. Clair, Miss R. 122 Gottsch, Miss G. L.
 103. NOVICE, COCK OR HEN (see conditions of entry).
 123 Eagle, Miss I. 125 Eagle, Miss I.
 124 Eagle, Miss I. 126 Eagle, Miss I.
 YOUNG BIRD CLASSES (1969 Rung)
 104. GREEN SERIES, COCK.
 127 Mitchell, G. T. 130 O'Connell, B.
 128 Mitchell, G. T. 131 O'Connell, B.
 129 Fellows, Mrs. M.
 105. BLUE SERIES, COCK.
 132 Mitchell, G. T. 134 Clark, C.
 133 Crowle, K. 135 Brush, G. W.
 106. YELLOW SERIES, COCK.
 136 Young, G. B. 138 O'Connell, B.
 137 Young, G. B.
 107. YELLOW AND WHITE, RED EYE, COCK.
 139 Scott, J. V. 143 O'Connell, B.
 140 Clarke, C. S. 144 Clark, C.
 141 James, A. B. 145 Brush, G. W.
 142 O'Connell, B.
 108. CLEAR WING, GREEN AND BLUE SERIES, COCK.
 146 O'Connell, Miss S.
 109. GREY WING, GREEN SERIES, COCK.
 147 Mitchell, G. T. 149 O'Connell, B.
 148 James, A. B.
 110. GREY WING, BLUE SERIES, COCK.
 150 O'Connell, B. 151 James, A. B.

CAGE BIRDS

CLASS

111. CINNAMON WING, GREEN SERIES, COCK.
152 Scott, M. 154 Fellows, Mrs. M.
153 Masters, J. F.
112. CINNAMON WING, BLUE SERIES, COCK.
155 Scott, M. 156 Clarke, C. S.
113. OPALINE GREEN SERIES (all varieties), COCK.
157 Mitchell, G. T.
114. OPALINE BLUE SERIES (all varieties), COCK.
158 Scott, J. V.
115. YELLOW FACE (any variety, excluding Pied), COCK.
159 O'Connell, Miss S.
116. PIED (all varieties), COCK.
160 O'Connell, B.
117. ANY OTHER VARIETY, COCK.
161 Masters, J. F.
118. NORMALS, GREEN SERIES, HEN.
162 Mitchell, G. T. 164 O'Connell, B.
163 Crowle, K.
119. NORMALS, BLUE SERIES, HEN.
165 Crowle, K.
120. YELLOW SERIES, HEN.
166 Young, G. B. 168 O'Connell, B.
167 Young, G. B.
121. YELLOW AND WHITE, RED EYE, HEN.
169 Scott, J. V. 172 O'Connell, B.
170 Clarke, C. S. 173 O'Connell, B.
171 James, A. B. 174 Clark, C.
122. GREY, CLEAR AND CINNAMON WINGS, HEN.
175 Scott, J. V. 177 O'Connell, B.
176 Clarke, C. S.
123. REMAINING VARIETIES, HEN (Classes 113 to 117).
178 Mitchell, G. T. 180 O'Connell, B.
179 Scott, J. V. 181 Brush, G. W.
124. PAIR CLASS, COCK AND HEN, SAME VARIETY.
NO ENTRY
125. JUVENILE, COCK OR HEN (see conditions of entry).
182 Mellford, Miss K.
126. NOVICE, COCK OR HEN (see conditions of entry).
NO ENTRY

UNBROKEN CAP CLASSES

Entries in Classes 127 to 151 close on Tuesday, 1st September, 1970. Special entry form on application.

A Rosette will be awarded for the best entry in the Unbroken Cap Pair Class.

127. LIGHT GREEN.
128. DARK GREEN, OLIVE AND GREY GREEN SERIES.
129. SKY BLUE.
130. COBALT, MAUVE, GREY AND VIOLET SERIES.

CLASS

131. YELLOW SERIES.
132. YELLOW AND WHITE, RED EYE.
133. CLEAR WINGS, GREEN SERIES.
134. CLEAR WING, BLUE SERIES.
135. GREY WING, GREEN SERIES.
136. GREY WING, BLUE SERIES.
137. CINNAMON WING, GREEN SERIES.
138. CINNAMON WING, BLUE SERIES.
139. OPALINE GREEN SERIES (all varieties).
140. OPALINE BLUE SERIES (all varieties).
141. YELLOW FACE (all varieties excluding Pied).
142. PIED (all varieties).
143. ANY OTHER VARIETY.
144. PAIR CLASS, ANY SEX, SAME VARIETY.
145. JUVENILE, ANY VARIETY (see conditions of entry).

UNBROKEN CAP CLASSES

NOVICE SECTION

(See conditions of entry.)

A Rosette and Card will be awarded for the Best Bird in the Novice Classes 146 to 151.

146. NORMAL GREENS AND BLUES.
147. YELLOW, YELLOW AND WHITE RED EYE.
148. CLEAR WING, GREY WING, CINNAMON WING, GREENS AND BLUES.
149. OPALINE GREENS AND BLUES.
150. YELLOW FACE (any variety, excluding Pied).
151. PIED, GREENS AND BLUES and any other variety.

SPECIAL PRIZES AND TROPHIES

(Only birds entered in ordinary classes eligible to compete. No special entry necessary.)

GRAND CHAMPION BUDGERIGAR IN SHOW.

—Trophy valued at \$20 presented by the Budgerigar Council of Australia, the Society's Champion Ribbon and Card to commemorate the award. A Reserve Ribbon will be awarded for the Best of Opposite Sex to Grand Champion in Show.

BEST BUDGERIGAR IN UNBROKEN CAP CLASSES

(Owned, Bred and Rung by exhibitor).—Trophy valued at \$10 presented by the Budgerigar Council of Australia. A trophy valued at \$5 presented by the Budgerigar Council of Australia will be awarded for the bird placed second to the winner of this prize. A trophy valued at \$2 presented by the Budgerigar Council of Australia will be awarded for the bird placed third to the winner of this prize.

CAGE BIRDS

BEST BUDGERIGAR IN YOUNG BIRD CLASSES 1969 Rung) (Owned, Bred and Rung by exhibitor).—Perpetual Shield and a trophy valued at \$5 presented by the Budgerigar Council of Australia, the Society's Special Card, Rosette and cash prize of \$2.10 to commemorate the award. A Reserve Rosette and Special Card will be awarded for the Best of Opposite Sex to the winner.

BEST BUDGERIGAR IN SHOW (excluding Unbroken Cap) (Owned, Bred and Rung by Exhibitor).—Perpetual Challenge Trophy, presented by THE PROPRIETORS OF "THE SUN NEWS-PICTORIAL", MELBOURNE. The successful exhibitor each year will receive a small trophy.

BEST BUDGERIGAR IN UNBROKEN CAP CLASSES.—Trophy Order valued at \$4.20 and the Society's Special Card and Ribbon. A Reserve Ribbon and Special Card will be awarded for the bird placed second to the winner of this trophy.

BEST BUDGERIGAR IN UNBROKEN CAP JUVENILE CLASS.—Society's Special Card and Ribbon. A Reserve Ribbon and Special Card will be awarded for the bird placed second to the winner.

BEST BUDGERIGAR IN ADULT BIRD CLASSES.—Trophy Order valued at \$4.20 and the Society's Special Card and Rosette. A Reserve Rosette and Special Card will be awarded for the bird placed second to the winner of this trophy.

ROYAL AGRICULTURAL SOCIETY OF VICTORIA'S Rosette for the following: Best Adult or Young Cock or Hen, Green; Best Adult or Young Cock or Hen, Blue; Best Adult or Young Cock or Hen, Yellow; Best Adult or Young, Cock or Hen, Red Eye; Best Adult or Young Cock or Hen, Grey Wing; Best Adult or Young, Cock or Hen, Cinnamon Wing; Best Adult or Young, Cock or Hen, Clear Wing; Best Adult or Young, Cock or Hen, Opaline; Best Adult or Young, Cock or Hen, Yellow Face; Best Adult or Young, Cock or Hen, Pied.

ROYAL AGRICULTURAL SOCIETY OF VICTORIA'S Rosette for the following: Best Unbroken Cap, Green; Best Unbroken Cap, Blue; Best Unbroken Cap, Yellow; Best Unbroken Cap, Red Eye; Best Unbroken Cap, Clear Wing Greens and Blues; Best Unbroken Cap, Grey Wing Greens and Blues; Best Unbroken Cap, Cinnamon Wing Green; Best Unbroken Cap, Cinnamon Wing Blue; Best Unbroken Cap, Opaline Greens and Blues; Best Unbroken Cap, Yellow Face; Best Unbroken Cap, Pied or Any Other Variety.

SHOW GROUNDS PHARMACY

DEGRAVES STREET
ADMINISTRATIVE BUILDING
near V.E.B. STAND

YOUR CENTRE FOR —

Prescriptions

Animal Health Needs

Color Films and Fast Developing Service

Full Range Cosmetics and Toiletries

Opening

Wednesday, September 16th

Phone - 37 6144

Index to Exhibitors in Budgerigars, Finches and other Cage Bird Sections

- B**
BRUSH, G. W., 21 Glendale St., Surrey Hills, 3127.—
50, 74, 85, 88, 94, 106, 135, 145, 181.
- C**
CLARK, C., 34 Jenner St., Blackburn South, 3130.—
71, 105, 134, 144, 174.
Clarke, C. S., P.O. Box 285, Warrnambool, 3280.—
140, 156, 170, 176.
Cook, H. E., 10 Daly St., Frankston, 3199.—10, 13,
16, 49.
Crowle, K., 19 Sapphire St., West Essendon, 3040.—
57, 64, 82, 98, 100, 133, 163, 165.
- E**
EAGLE, Miss I., 13 Richard St., Coburg, 3058.—
123, 124, 125, 126.
- F**
FELLOWS, Mrs. M., 79 Derby St., Kew, 3101.—55,
65, 68, 83, 91, 129, 154.
- G**
GERMAINE, H. A., 43 Milford St., Newport, 3015.—
1, 2, 5, 15.
Gottsch, Miss G. L., 4a Moss St., Prahran, 3181.—
121, 122.
- H**
HENKEL, R., 24 Hudson St., Coburg, 3058.—38, 41,
44, 45, 46, 48.
Hodgson, Miss M., 19 Leslie St., Frankston, 3199.—
28, 30, 51.
- J**
JAMES, A. B., 471 Station St., Carrum, 3197.—63,
69, 79, 81, 102, 103, 141, 148, 151, 171.
- M**
MASTERS, J. F., 52 Oriel Rd., Ivanhoe, 3079.—153,
161.
Masters, Miss P. V., 52 Oriel Rd., Ivanhoe, 3079.—12.
Masters, Miss V. B., 52 Oriel Rd., Ivanhoe, 3079.—
42.
- Masters, Mrs. V. P., 52 Oriel Rd., Ivanhoe, 3079.—
84, 95.
Mellford, Miss K., 21 Timor Pde., West Heidelberg,
3081.—117, 118, 119, 120, 182.
Mitchell, G. T., 5 Hyton Cres., Croydon, 3136.—52,
53, 59, 80, 89, 96, 127, 128, 132, 147, 157, 162, 178.
Moore, G., 90 Mimosa Rd., Carnegie, 3163.—36, 39,
40, 43.
Murphy, S., 25 Petrie St., Frankston, 3199.—3, 4, 7,
8, 9, 14, 18, 20, 23, 25, 26, 31, 33, 37, 47.
- O**
O'BRIEN, Mrs. J., 224 Queensberry St., Carlton,
3053.—61, 62, 86.
O'Connell, B., 25 Twyford St., Box Hill North, 3129.
—58, 66, 70, 93, 99, 104, 108, 110, 130, 131, 138,
142, 143, 149, 150, 160, 164, 168, 172, 173, 177, 180.
O'Connell, Miss S., 25 Twyford St., Box Hill North,
3129.—76, 92, 146, 159.
- R**
ROYLE, G. R. & Mrs., 44 Washington Dve., Karing-
gal, Frankston, 3199.—6, 11, 17, 19, 21, 27, 29.
- S**
ST. CLAIR, Miss R., 4 Westgarth St., East Malvern,
3145.—115, 116.
Scott, J. V., 42 Shorts Rd., Merlynston, 3058.—54, 60,
67, 75, 90, 97, 101, 107, 109, 139, 158, 169, 175, 179.
Scott, M., 162 Osborne St., Williamstown, 3016.—
56, 87, 152, 155.
Siebert, M. W., 107 Orrong Rd., Elsternwick, 3185.—
72, 73, 77, 78.
- V**
VERITY, Miss E. M., 24 Goe St., South Caulfield,
3162.—112, 113, 114.
- W**
WADDEL, H. R., 41 Allison Rd., Elsternwick, 3185.
34, 35.
- Y**
YOMELOS, A., 16 Mitchell St., Glenroy, 3046.—22,
24, 32.
Yomelos, M., 16 Mitchell St., Glenroy, 3046.—111.
Young, G. B., 12 Uplands Rd., Strathmore, 3041.—
136, 137, 166, 167.

WINES, CIDERS, SPIRITS, LIQUEURS, AERATED WATERS,

Section 66 —

Australian Wines and Ciders

Judges: W. D. SEABROOK, Esq.
(Chairman of the Wine Judges)
B. J. BARRY, Esq.
R. L. BULLER, Esq.
W. B. CHAMBERS, Esq.
A. C. COOK, Esq.
K. W. WARD, Esq.

Clerk to the Chairman:
C. D. HEARD, Esq.

Associate Judges:
D. ARMSTRONG, Esq.
C. CAMPBELL, Esq.
N. LINDSAY, Esq.
L. W. SHIELDS, Esq.

By arrangement with the Federal Wine and Brandy Producers' Council of Australia this Society will only offer Champion Prizes at intervals of three years. These prizes will be competed for at the Royal Melbourne Show in 1971.

The championships will be awarded at the Adelaide Royal Show in 1970, and at the Sydney Royal Show in 1972.

A Championship may be awarded to the Best Exhibit of Wine in each of the Open Classes in the Championship Year.

Entry fee: Members of the R.A.S. of Vic., \$1.50; Non-Members, \$2.

Entries by one exhibitor are limited to two in each Class.

ANNOUNCEMENT OF AWARDS, TASTING AND PRESENTATION OF TROPHIES THURSDAY, 20th AUGUST, 1970

Exhibitors only, 8 a.m. to 11 a.m.

Presentation of Trophies, 11.30 a.m.

Other interested persons, 11 a.m. to 2 p.m. Exhibitors may obtain a maximum of four passes each to the Exhibitors' Session and must advise the names of the four persons attending when applying to the Society for passes.

Exhibits to be delivered to the Grounds Manager's Office, Show Grounds, Ascot Vale, or forwarded by rail to the Director, Royal Agricultural Society of Victoria, c/- Inwards Parcels Office, Spencer Street Railway Station, Melbourne, in cases properly marked to show exhibitor's name, to reach the Show Grounds not later than 5 p.m. on Friday, 24th July, 1970. Parcel labels will be supplied to exhibitors.

THE W. W. SENIOR MEMORIAL TROPHY to commemorate the long service given to the Society by the late Mr. W. W. Senior, and to express the high regard in which he was held by wine men, a special memorial prize contributed by THE WINE & BRANDY PRODUCERS' ASSOCIATION OF VICTORIA, will be presented annually. In 1970 the award will be for the Best Sweet White or Muscat in the Open Class.

THE FRANCOIS DE CASTELLA TROPHY—presented by THE WINE AND BRANDY PRODUCERS' ASSOCIATION OF VIC. for the most successful exhibitor in all Wine Classes (Nos. 951

to 993). Points will be allotted as follows:— Gold Award, 5 points; Silver Award, 3 points; Bronze Award, 1 point. In the event of a tie the award will be declared on a count back of the most Gold Awards.

THE JIMMY WATSON MEMORIAL TROPHY presented by his friends in recognition of his services rendered to the advancement of the Australian Wine Industry. The award will be for the Best 1969 Vintage Claret or Burgundy in Class 957.

THE ARTHUR J. PEARSON TROPHY presented by the members of his family. The award will be for the Best Sherry, Pale, Dry, Delicate, Fino Type in the Old Class.

THE SHEPPARD WINE TANKERS (S.A.) TROPHY for the Best Rose in Open Class 978.

SPECIAL REGULATIONS

1. All classes are open for competition to wine-makers and distillers and wine and spirit merchants.
2. A wine merchant shall mean any person, association, or company, buying wine and brandy for re-sale by wholesale.
3. A winemaker shall mean any person or firm manufacturing wine from grapes.
4. Entry fee: Members of the R.A.S. of Victoria \$1.50; Non-Members \$2.
5. Exhibitors will be limited to two entries in any one class. Each wine entry to consist of four quart (reputed) bottles in all classes, except in the case of Championship Shows when six quart (reputed) bottles will be required for all exhibits other than Brandy and Vermouth, for which four quart (reputed) bottles will be necessary. Exhibitors entering the same wine in more than one class must supply the full number of sample bottles for each entry.
6. An exhibitor may be awarded more than one award in any one class.
7. Exhibits will be judged on points, and aggregate points for award winners will be set out in the list of awards.
8. Diplomas for Gold, Silver and Bronze Awards will be issued to award winners.
9. Entries must be made on forms supplied by the Society for that purpose. Exhibitors must state on the certificate of entry the class to be competed for, the style or type, and vintage or approximate age of the wine, and that the stipulated quantity is in stock.
10. No person will be allowed to inspect a certificate of entry, after reception by the Secretary, until the Judges' awards have been made public.
11. After the close of entries, no person will be permitted access to the exhibits, except the Judges, Stewards, Secretary and Staff, until the awards have been made.
12. Exhibits are to bear the labels supplied by the Society for that purpose, and must show:
 - (a) The year of the Competition.
 - (b) The number of the class.
 - (c) The year of vintage, or state if blended, the approximate age.