

AUSTRALIAN WINES

- (d) In the case of Brandy, its apparent strength.
 (e) Where more than one entry, the distinguishing mark of the entry to conform to the certificate of entry.
 (f) Baume of all entries in sweet wine classes should be shown on entry form and label.
- (N.B.)—Bottles must not bear any labels or capsules other than those supplied by the Society. Branded bottles and corks are permissible.
13. Sparkling wines must represent wines with natural effervescence, the result of fermentation in the bottle.
 14. Exhibits to be delivered to the Ground Manager's office at the Royal Showgrounds, Ascot Vale, in containers holding not more than one dozen quart bottles properly marked to show exhibitor's name (see front page for details).
 15. In all classes, the wine in stock as stated on the certificate of entry may be inspected and checked by a representative of the Society or its nominee. Each exhibitor must supply the Society with a sealed envelope containing the record of any sale made subsequent to their entries being lodged, provided such sale has reduced the stipulated quantity below the minimum.
 16. Entries of Blended Wines must represent the prescribed quantity already blended.
 17. Immediately after the closing date of entries, a draw may be made for selection of three exhibitors from whose entries a further draw will be made to enable at least one sample to be selected from each exhibitor. An official appointed by the Society shall make an inspection of the quantity of such wine in accordance with the certificate of entry, and his report will be later considered by the Committee of the Society.
 18. Unless otherwise stated, all exhibits become the property of the Society.
 19. Exhibits must represent stocks as set out on the certificate of entry and be the bona fide property of the exhibitor.
 20. All exhibits must be solely the produce of Australian grapes and conform to the respective Acts of the States and the Commonwealth which governs the manufacture of Australian Wine and Australian Brandy; these to include the Customs and Excise Act and Regulations, the Distillation Act and Regulations, Health Act and Regulations and many others. The Society reserves the right to have any exhibit inspected and/or analysed by one or more persons appointed for that purpose.
 21. No protest will be entertained unless made within seven days of the announcement of the awards.
 22. No entry will be received from any person or persons disqualified by this or any other similar Society during the period of such disqualification. Should any entry be accepted, it shall, when discovered, be deemed void and the entry fee and exhibit shall be forfeited.
 23. All persons exhibiting shall accept the decision of the Judges appointed by the Society as to the merits of the exhibits.
 24. Unless with the special permission of the Society no exhibitor or representative or employee of an exhibitor may occupy the position of Judge or become in any way identified with the judging or handling of exhibits, in any class in which he or his employers are interested. This rule shall not apply to Stewards or Trainee Judges.
 25. No exhibitor shall advertise or allow to be advertised by any means whatsoever, whether by broadcasting, pictorially, or in writing, the fact that any exhibit has won any prize in this section unless such advertisement shows clearly:
 - (a) Year of award;
 - (b) Description of class, with vintage year where applicable;
 - (c) Type of wine.
 Any competitor making improper use of awards won in the Wine or Brandy Section for advertising purposes may be disqualified from any future Show or Shows.
 26. Points for Diploma Awards will, in connection with aggregate prizes be allocated to the following scale of points:

	Points
GOLD AWARD	5
SILVER AWARD	3
BRONZE AWARD	1

 In the event of a tie, the exhibitor gaining the highest number of Diplomas for Gold Awards will be judged the winner.

INSTRUCTIONS TO JUDGES

1. Judges will judge each class without collaboration, and on receipt of all result sheets applicable to any one class, the Chairman Judge shall have the points totalled, checked and he shall have the final power to determine the Awards.
2. Judges will not have access to exhibits apart from the glass of each placed in front of them by the Stewards.
3. All exhibits will be judged on points as follows:

	Points
Colour and Clarity	3
Bouquet	7
Palate	10
	—
TOTAL	20
	—

4. Diploma Awards will be made as follows:

Bronze Award	15.5 to 16.9 points
Silver Award	17.0 to 18.4 points
Gold Award	18.5 points and over
5. The Judges shall have power to disqualify or dismiss, as being not eligible for judging, any exhibit which, in their opinion, does not comply with the regulations in every respect, and such disqualification shall be accepted as final.
6. Awards may be withheld in any class where exhibits are considered unworthy.

SPECIFICATIONS

The following specifications are intended as a guide only to the exhibitors and judges in Wine Shows conducted by the Society. Except where analytical standards are mentioned, it is in general left to the exhibitor to see that his entries conform, but in case of doubt the Judges may submit samples for analysis.

AUSTRALIAN WINES

HOCK

Should be in brilliant condition, pale to light straw in colour, preferably with a slight greenish tinge, light to medium bodied, medium to high acidity and yet soft, with a fresh and flowery bouquet and a clean after-taste free of bitterness or lingering sweetness.

MOSELLE

Specification similar to Hock, but with some sweetness not exceeding half-degree baume.

WHITE BURGUNDY OR CHABLIS

Should be in brilliant condition, light to medium straw in colour. Medium to full-bodied and yet delicate, with a medium acidity and a fresh bouquet. Its aftertaste may be a little more pronounced than in Hock even with a very slight bitterness but no lingering sweetness.

SAUTERNES

A white table wine of straw to light golden colour. It should be in brilliant condition, medium to full-bodied, with a bouquet which is aromatic rather than flowery and distinctly sweet in flavour. It should not show excessive SO₂. Baume should not be less than 1.5 degrees.

ROSE

A still, light and tart table wine, with a slight tannin finish and a fresh fruity flavour, but without muscat character. Colour pink. It should not contain more than 0.50% reducing sugar and alcoholic strength should be between 17% and 24% proof spirit.

CLARET

A dry red table wine which may vary from fairly dark to light red in colour according to the age of the wine, and from light to medium body. The acidity and body should be well balanced and the wine, whilst soft and rounded on the middle palate, should finish firm and astringent and showing, as well as grape tannin flavour, some but not excessive flavour of oak tannin from the maturation wood. The bouquet should be fruity and in harmony with the body and flavour of the wine. An amber colour is objectionable.

BURGUNDY

A dry red table wine of colour and body similar to Claret but a softer wine which may be of somewhat lower acidity and which must be soft and round on the middle palate and lack the characteristic astringency of Claret on the finish.

SWEET WHITE NOT EXCEEDING 27°

Should be straw to light golden colour. Usually with some Muscat character. Bouquet must be fruity and attractive without objectionably excessive SO₂. Flavour should be soft, round and well balanced. Strength not to exceed 27% proof spirit and baume not to exceed 7 degrees.

SWEET WHITE DESSERT

Golden to amber in colour, depending on age. Must not show Muscat character but have fruity and aromatic bouquet. It must be full-bodied, soft and round and yet with an acidity sufficient to prevent mawkishness. Baume not to exceed 6 degrees in the commercial class or 10 degrees in the open class.

SWEET RED NOT EXCEEDING 27°

Colour medium to dark red. May show some amber tinge. Bouquet to be characteristic of red dessert wine without excessive SO₂. Palate to be full flavoured with some astringency on the finish but without excess acidity. Strength not to exceed 27% proof spirit and baume not to exceed 7 degrees.

SWEET WHITE MUSCAT

Colour light golden to deep amber. Distinct Muscat bouquet and palate. Full-bodied, soft and round and yet firm enough not to be mawkish. Baume not to exceed 6 degrees in the commercial class or 10 degrees in the open class.

SWEET RED, RUBY PORT STYLE

Colour medium to dark red. May only show slight amber tinge, excessive amber colour is objectionable. Bouquet and palate full and fruity. Finish firm and astringent leaving no lingering sweetness. Baume not to exceed 6 degrees.

SWEET RED, TAWNY PORT STYLE

Colour pale red with distinct amber tinge to deep amber with reddish tinge. Bouquet fruity and aromatic, palate full and soft with distinct dryness on the finish. Some flavour of oak tannin from the maturing wood is desirable. A lingering sweetness on the after palate is undesirable. Baume not to exceed 6 degrees.

VINTAGE PORT

Colour deep ruby to light ruby possibly with a slight amber tint, depending on age. Bouquet fruity and characteristic of bottle aged Vintage Port. Should not show wood character. Flavour full and soft with firm, astringent finish and no lingering sweetness. Baume not to exceed 6 degrees.

SHERRY, PALE DRY FINO STYLE

Colour straw to pale golden. Bouquet characteristic of flor sherry. Flavour light and dry without excessive acidity or astringency but some oak character. Finish dry, aromatic with distinct "nutty" aftertaste of flor sherry.

SHERRY, AMONTILLADO STYLE

Colour golden to light amber. Bouquet similar to pale dry Sherry, but more aromatic. Palate fuller and softer than pale dry with some oak astringency showing through. Finish dry and aromatic with characteristic "nutty" aftertaste of sherry.

SHERRY, OLOROSO STYLE

Colour amber to deep amber. Bouquet fruity and aromatic and showing both oak wood and Sherry character. Palate soft and round but with firm oak tannin finish. Baume not to exceed 3 degrees.

CHAMPAGNE

Colour should be pale to light straw. Should have good acidity and not be too light in body. Bouquet should be fresh, fruity but without particular varietal character, and should indicate some years in bottle. The wine should be fairly dry but show no astringent finish. Bubbles should be fine and persistent (make sure tasting glasses are not washed in detergent).

SPARKLING BURGUNDY

Colour should be light to medium ruby. In older wines may show a trace of amber but not more than a trace. Bouquet fruity but should show bottle age. Fairly pronounced acidity. Full flavour and body, some sweetness but with dry finish. May show slight oak character. Bubbles should be fine and persistent (make sure tasting glasses are not washed in detergent).

AUSTRALIAN WINES

VERMOUTHS

These should approximate European counterparts. Colour of Dry Vermouth should be very light straw, and Sweet Vermouth from golden to deep amber.

TWO YEARS OLD BRANDY

Entries in this class should be representative of popular commercial brandies, but should avoid fruitiness. The Brandy should be a well balanced distillate of wine made from neutral grape varieties. It should avoid excessive heads or tails, and should not show varietal character (e.g. Muscat). It should be smooth but not too sweet (1.5 degrees obscuration is suggested as maximum). A clean balanced bouquet is essential. Colour not too dark.

OLD BRANDY

Colour may be somewhat darker than in young Brandy class. Well-matured oak should be distinguishable on both bouquet and flavour. Bouquet should be clean and somewhat ethereal but well balanced showing no particular constituent to excess. Flavour should be full, smooth and aromatic. Finish aromatic without trace of fusel oil. No varietal character or fruitiness should be evident. Some slight sweetness is acceptable.

VINTAGE

1970 VINTAGE

Quantity 1000 gallons
(Each entry consists of 4 bottles)

CLASS

951. DRY WHITE, HOCK.

- 1 Basedow, O., Wines Pty. Ltd. (E.B.6).
- 2 Buring, Leo., Pty. Ltd. (R.B.1).
- 3 Brown Bros.
- 4 Campbell's Wines (A).
- 5 Clarevale Coop Winery Ltd. (D.W.A.2).
- 6 Gramp, G., & Sons Pty. Ltd. (I.N.2).
- 7 Kaiser Stuhl Wines (B.M.2).
- 8 Lindemans Wines Pty. Ltd. (D.W.1).
- 9 Penfolds Wines Pty. Ltd. (2M.G.).
- 10 Norman, A., & Sons Pty. Ltd., (A.N.S.1).
- 11 Saltram Wines (S.W.1).
- 12 Rossetto's Wines (P.M.8).
- 13 St. Clare Wines (R.R.).
- 14 Quelltaler Wines Ltd. (V.12).
- 15 Stoneyfell Wines (S.A.) Pty. Ltd., (S.V.1).
- 16 Seppelt, B., & Sons Ltd. (T.1).
- 17 Penfolds Wines Pty. Ltd. (1M.G.).
- 18 Clarevale Coop Winery Ltd. (D.W.A.1).
- 19 Norman, A., & Sons Pty. Ltd. (A.N.S.2).
- 20 Gramp, G., & Sons Pty. Ltd. (I.N.1).
- 21 Smith, G. S., & Sons (A).
- 22 Tolley, Scott & Tolley Ltd. (T.1).
- 23 Tahbilk Pty. Ltd. (C.T.).
- 24 Seppelt, B., & Sons Ltd. (G.1).
- 25 Stanley Wine Co. Pty. Ltd. (T.2).
- 26 Lindemans Wines Pty. Ltd. (W.H.1).
- 27 Quelltaler Wines Ltd. (V.11).
- 28 Campbell's Wines (B).
- 29 Stanley Wines Co. Pty. Ltd. (T.1).
- 30 Yalumba Wines (B.C.1).
- 31 Waldeck Wines.
- 32 Stoneyfell Wines (S.A.) Pty. Ltd. (S.V.2).
- 33 Tyrrells' Vineyards Pty. Ltd. (Vat 62).
- 34 Yalumba Wines (B.C.2).
- 35 Buring, Leo, Pty. Ltd. (R.B.2).
- 36 Saltram Wines (S.W.2).
- 37 Kaiser Stuhl Wines (B.M.1).
- 38 McWilliams Wines Pty. Ltd., (L.R.1).
- 39 McWilliams Wines Pty. Ltd. (R.R.1).

952. DRY WHITE, CHABLIS or WHITE BURGUNDY.

- 40 Brown Bros.
- 41 Clarevale Coop Winery Ltd. (D.W.A.3).
- 42 Drayton, W., & Sons Pty. Ltd.
- 43 Houghton Vineyards (M.S.1).

- 44 Kaiser Stuhl Wines (B.M.3).
- 45 Lindemans Wines Pty. Ltd. (B.C.1).
- 46 McWilliams Wines Pty. Ltd. (M.P.1).
- 47 Clarevale Coop Winery Ltd. (D.W.A.4).
- 48 Penfolds Wines Pty. Ltd. (3M.G.).
- 49 Norman, A., & Sons Pty. Ltd. (A.N.S.2).
- 50 Saltram Wines.
- 51 Rossetto's Wines (B.T.2).
- 52 Quelltaler Wines Ltd. (V.14).
- 53 McWilliams Wines Pty. Ltd. (M.P.2).
- 54 Gramp, G., & Sons Pty. Ltd. (I.N.4).
- 55 Stanley Wine Co. Pty. Ltd. (T.3).
- 56 Stoneyfell Wines (S.A.) Pty. Ltd. (S.V.3).
- 57 Seppelt, B., & Sons Ltd., (T.2).
- 58 Lindemans Wines Pty. Ltd. (C.B.1).
- 59 Quelltaler Wines Ltd. (V.13).
- 60 Smith, G. S., & Sons (B).
- 61 Tyrrells' Vineyards Pty. Ltd. (Vat 63).
- 62 Norman, A., & Sons Pty. Ltd. (A.N.S.1).
- 63 Seppelt, B., & Sons Ltd. (G.2).
- 64 Waldeck Wines.
- 65 Yalumba Wines (B.C.3).
- 66 Drayton, W., & Sons Pty. Ltd.
- 67 Kaiser Stuhl Wines (B.M.4).
- 68 Smith, G. S., & Sons (C).
- 69 Tyrrells' Vineyards Pty. Ltd. (Vat. 1).
- 70 Buring, Leo, Pty. Ltd. (R.B.4).
- 71 Gramp, G., & Sons Pty. Ltd. (I.N.3).
- 72 Stoneyfell Wines (S.A.) Pty. Ltd. (S.V.4).
- 73 Rossetto's Wines (M.P.3).
- 74 Osborn, F. E., & Sons Pty. Ltd.
- 75 Penfolds Wines Pty. Ltd. (4M.G.).
- 76 Basedow, O., Wines Pty. Ltd. (B.S.14).
- 77 Buring, Leo, Pty. Ltd. (R.B.3).

CLASS

953. MEDIUM DRY WHITE, MOSELLE, not exceeding half degree baume.

- 78 Kaiser Stuhl Wines (B.M.5).
- 79 Lindemans Wines Pty. Ltd. (W.M.1).
- 80 McWilliams Wines Pty. Ltd. (L.S.1).
- 81 Penfolds Wines Pty. Ltd. (5M.G.).
- 82 Lindemans Wines Pty. Ltd. (M.D.1).
- 83 Rossetto's Wines (M.R.18).
- 84 Stoneyfell Wines (S.A.) Pty. Ltd. (S.V.5).
- 85 Gramp, G., & Sons Pty. Ltd. (I.N.5).
- 86 Saltram Wines
- 87 Stanley Wines Co. Pty. Ltd. (T.5).
- 88 Yalumba Wines (B.C.4).
- 89 Seppelt, B., & Sons Ltd. (T.3).
- 90 Stanley Wine Co. Pty. Ltd. (T.4).
- 91 Penfolds Wines Pty. Ltd. (6M.G.).
- 92 Buring, Leo, Pty. Ltd. (R.B.5).
- 93 McWilliams Wines Pty. Ltd. (T.1).
- 94 Kaiser Stuhl Wines (B.M.6).
- 95 Buring, Leo, Pty. Ltd. (R.B.6).
- 96 Gramp, G., & Sons Pty. Ltd. (I.N.6).

954. ROSE (Dry).

- 97 Kaiser Stuhl Wines (B.M.8).
- 98 McWilliams Wines Pty. Ltd. (T.2).
- 99 Kaiser Stuhl Wines (B.M.7).
- 100 Penfolds Wines Pty. Ltd. (8M.G.).
- 101 Rossetto's Wines (H.H.1).
- 102 Stanley Wine Co. Pty. Ltd. (T.6).
- 103 Seppelt, B., & Sons Ltd. (G.3).
- 104 Smith, G. S., & Sons (D).
- 105 Yalumba Wines (B.C.5).
- 106 Saltram Wines.
- 107 Seppelt, B., & Sons Ltd. (T.4).
- 108 Gramp, G., & Sons Pty. Ltd. (I.N.7).
- 109 Stoneyfell Wines (S.A.) Pty. Ltd. (S.V.6).
- 110 McWilliams Wines Pty. Ltd. (R.1).
- 111 Penfolds Wines Pty. Ltd. (7M.G.).
- 112 Buring, Leo, Pty. Ltd. (R.B.7).
- 113 Gramp, G., & Sons Pty. Ltd. (I.N.8).

955. DRY RED, CLARET.

- 114 Buring, Leo, Pty. Ltd. (R.B.9).
- 115 Clarevale Coop Winery Ltd. (D.R.A.1).
- 116 Buring, Leo, Pty. Ltd. (R.B.8).
- 117 Calamia Wines Pty. Ltd. (A.23).
- 118 Campbell's Wines (C).
- 119 Gramp, G., & Sons Pty. Ltd. (I.N.9).
- 120 Drayton, W., & Sons Pty. Ltd.
- 121 Kaiser Stuhl Wines (B.M.10).
- 122 Hardy's Tintara Wines (M.2).
- 123 McWilliams Wines Pty. Ltd. (Y.1).
- 124 Lindemans Wines Pty. Ltd. (R.C.1).

AUSTRALIAN WINES

- 125 Birks, A. P. (W.20).
- 126 Penfolds Wines Pty. Ltd. (9M.G.).
- 127 Osborn, F. E., & Sons Pty. Ltd. (B.).
- 128 Norman, A., & Sons Pty. Ltd. (A.N.S1)
- 129 Osborn, F. E., & Sons Pty. Ltd. (A.).
- 130 St. Clare Wines (B.S.).
- 131 Rossetto's Wines (C.S.36).
- 132 Redman, O. D. & E. M. (O.E.1).
- 133 Rossetto's Wines (C.S.5).
- 134 Gramp, G., & Sons Pty. Ltd. (I.N.10).
- 135 Clarevale Coop Winery Ltd. (D.R.A.2).
- 136 Stoneyfell Wines (S.A.) Pty. Ltd. (S.V.7).
- 137 Hardy's Tintara Wines (M.1).
- 138 Stanley Wine Co. Pty. Ltd. (T.7).
- 139 Saltram Wines (S.W.4).
- 140 Tyrrells' Vineyards Pty. Ltd. (Vat 17).
- 141 Bilyara Vineyards (B.1).
- 142 Saltram Wines (S.W.3).
- 143 Tolley, Scott & Tolley Ltd. (T.3).
- 144 Seppelt, B., & Sons Ltd. (T.5).
- 145 Smith, G. S., & Sons (E.).
- 146 Yalumba Wines (B.C.7).
- 147 Taminick Springs Estate.
- 148 Tolley, Scott & Tolley Ltd. (T.2).
- 149 Tahbilk Pty. Ltd. (C.T.).
- 150 Stoneyfell Wines (S.A.) Pty. Ltd. (S.V.8).
- 151 Redman, O. D. & E. M. (O.E.2).
- 152 Birks, A. P. (W.23).
- 153 Calamia Wines Pty. Ltd. (A.24).
- 154 Stanley Wine Co. Pty. Ltd. (T.8).
- 155 Waldeck Wines.
- 156 Yalumba Wines (B.C.6).
- 157 Seppelt, B., & Sons Ltd. (G.4).
- 158 Ryecroft Vineyards Pty. Ltd. (J.1).
- 159 St. Clare Wines (B.M.S.).
- 160 Norman, A., & Sons Pty. Ltd. (A.N.S.2).
- 161 Penfolds Wines Pty. Ltd. (10M.G.).
- 162 McWilliams Wines Pty. Ltd. (H.C.1).
- 163 McLarenvale Wine Pty. Ltd. (E.1).
- 164 Lindemans Wines Pty. Ltd. (D.R.1).
- 165 Kaiser Stuhl Wines (B.M.9).
- 166 Brand, E. & N.
- 167 Basedow, O., Wines Pty. Ltd. (T.K.10).
- 168 Basedow, O., Wines Pty. Ltd. (T.A.8).

CLASS

956. DRY RED, BURGUNDY.

- 169 Buring, Leo, Pty. Ltd. (R.B.11).
- 170 Clarevale Coop Winery Ltd. (D.R.A.3).
- 171 Gramp, G., & Sons Pty. Ltd. (I.N.11).
- 172 Drayton, W., & Sons Pty. Ltd.
- 173 Kaiser Stuhl Wines (B.M.12).
- 174 McWilliams Wines Pty. Ltd. (M.P.3).
- 175 Lindemans Wines Pty. Ltd., (R.B.1).
- 176 McWilliams Wines Pty. Ltd. (L.B.1).
- 177 Penfolds Wines Pty. Ltd. (11M.G.).
- 178 Morris, C. H., & Sons Pty. Ltd. (A.).
- 179 Osborn, F. E., & Sons Pty. Ltd. (D.).
- 180 Norman, A., & Sons Pty. Ltd. (A.N.S.1).
- 181 Rossetto's Wines (L.S.B.21).
- 182 St. Clare Wines (B.M.S.2).
- 183 Stanley Wine Co. Pty. Ltd. (T.9).
- 184 Stoneyfell Wines (S.A.) Pty. Ltd. (S.V.10).
- 185 Stanley Wine Co. Pty. Ltd. (T.10).
- 186 Saltram Wines (S.W.6).
- 187 Tyrrell's Vineyards Pty. Ltd. (Vat 55).
- 188 Drayton, W., & Sons Pty. Ltd.
- 189 Yalumba Wines (B.C.9).
- 190 Bilyara Vineyards (B.2).
- 191 Stoneyfell Wines (S.A.) Pty. Ltd. (S.V.9).
- 192 Seppelt, B., & Sons Ltd. (G.5).
- 193 Smith, G. S., & Sons (F.).
- 194 St. Clare Wines (B.S.G.).
- 195 Norman, A., & Sons Pty. Ltd. (A.N.S.2).
- 196 Rossetto's Wines (L.S.43).
- 197 Lindemans Wines Pty. Ltd. (D.B.1).
- 198 Waldeck Wines.
- 199 Morris, C. H., & Sons Pty. Ltd. (B.).
- 200 Tolley, Scott & Tolley Ltd. (T.4).
- 201 Yalumba Wines (B.C.8).
- 202 Saltram Wines (S.W.5).
- 203 Osborn, F. E., & Sons Pty. Ltd. (C.).
- 204 Ryecroft Vineyards Pty. Ltd. (J.2).
- 205 Tolley, Scott & Tolley Ltd. (T.5).
- 206 Tyrrells' Vineyards Pty. Ltd. (Vat 85).
- 207 Penfolds Wines Pty. Ltd. (12M.G.).
- 208 Buring, Leo, Pty. Ltd. (R.B.10).
- 209 Clarevale Coop Winery Ltd. (D.R.A.4).
- 210 Gramp, G., & Sons Pty. Ltd. (I.N.12).
- 211 Seppelt, B., & Sons Ltd. (T.6).
- 212 Kaiser Stuhl Wines (B.M.11).
- 213 Birks, A. P. (W.21).
- 214 Birks, A. P. (W.39).
- 215 McLarenvale Wines Pty. Ltd. (E.2).

1969 VINTAGE

Quantity 1000 gallons
(Each entry consists of 4 bottles)

CLASS

957. DRY RED, CLARET or BURGUNDY.

- 216 Basedow, O., Wines Pty. Ltd. (N.Y.4).
- 217 Calamia Wines Pty. Ltd., (B.17).
- 218 Gramp, G., & Sons Pty. Ltd. (I.N.14).
- 219 Hardy's Tintara Wines (M.3).
- 220 McWilliams Wines Pty. Ltd. (Y.2).
- 221 Lindemans Wines Pty. Ltd. (T.Y.1).
- 222 Osborn, F. E., & Sons Pty. Ltd. (E.).
- 223 Norman, A., & Sons Pty. Ltd. (A.N.S.1).
- 224 Penfolds Wines Pty. Ltd. (14M.G.).
- 225 Brown Bros.
- 226 St. Clare Wines (A.S.C.M.).
- 227 Redman, O. D. & E. M. (O.E.3).
- 228 Stanley Wine Co. Pty. Ltd., (T.12).
- 229 Morris, C. H., & Sons Pty. Ltd.
- 230 Osborn, F. E., & Sons Pty. Ltd. (F.).
- 231 Penfolds Wines Pty. Ltd. (13M.G.).
- 232 Saltram Wines (S.W.7).
- 233 Seppelt, B., & Sons Ltd. (T.7).
- 234 Saltram Wines (S.W.8).
- 235 Tolley, Scott & Tolley Ltd. (T.6).
- 236 Tyrrells' Vineyards Pty. Ltd. (Vat 84).
- 237 Yalumba Wines (B.C.11).
- 238 Tahbilk Pty. Ltd. (C.T.).
- 239 Birks, A. P. (W.22).
- 240 Brand, E. & N. (B.C.6).
- 241 Norman, A., & Sons Pty. Ltd. (A.N.S.2).
- 242 Seppelt, B., & Sons Ltd. (G.6).
- 243 Smith, G. S., & Sons (G.).
- 244 Tolley, Scott & Tolley Ltd. (T.7).
- 245 Yalumba Wines (B.C.10).
- 246 Tyrrells' Vineyards Pty. Ltd. (Vat 8).
- 247 McWilliams Wines Pty. Ltd., (H.C.2).
- 248 St. Clare Wines (A.S.C.M.2).
- 249 Rossetto's Wines (H.H.3).
- 250 Stoneyfell Wines (S.A.) Pty. Ltd. (S.V.11).
- 251 Stanley Wine Co. Pty. Ltd. (T.11).
- 252 Lindemans Wines Pty. Ltd. (E.D.1).
- 253 Bilyara Vineyards (B.3).
- 254 Kaiser Stuhl Wines (B.M.13).
- 255 Hardy's Tintara Wines (M.4).
- 256 Gramp, G., & Sons Pty. Ltd. (I.N.13).
- 257 Bilyara Vineyards (B.4).
- 258 Brand, E. & N. (B.C.7).

COMMERCIAL AND EXPORT CLASSES

Any Vintage
Quantity 5000 gallons
(Each entry consists of 4 bottles)

958. DRY WHITE, HOCK.

- 259 Kaiser Stuhl Wines (B.M.15).
- 260 Lindemans Wines Pty. Ltd. (W.H.2).
- 261 McWilliams Wines Pty. Ltd. (L.M.1).
- 262 Penfolds Wines Pty. Ltd. (16M.G.).
- 263 Stoneyfell Wines (S.A.) Pty. Ltd. (S.V.12).
- 264 Saltram Wines (S.W.10).
- 265 Yalumba Wines (B.C.12).
- 266 McWilliams Wines Pty. Ltd. (C.T.1).
- 267 Lindemans Wines Pty. Ltd. (D.W.2).
- 268 Penfolds Wines Pty. Ltd. (15M.G.).
- 269 Rossetto's Wines (R.E.13).
- 270 Quelltaler Wines Ltd. (V.15).
- 271 Stoneyfell Wines (S.A.) Pty. Ltd. (S.V.13).
- 272 Stanley Wine Co. Pty. Ltd. (T.13).
- 273 Saltram Wines (S.W.9).
- 274 Yalumba Wines (B.C.13).
- 275 Kaiser Stuhl Wines (B.M.14).
- 276 Gramp, G., & Sons Pty. Ltd. (I.N.15).
- 277 Buring, Leo, Pty. Ltd. (R.B.13).
- 278 Buring, Leo, Pty. Ltd. (R.B.12).
- 279 Gramp, G., & Sons Pty. Ltd. (I.N.16).

959. DRY WHITE, CHABLIS or WHITE BURGUNDY.

- 280 Lindemans Wines Pty. Ltd. (C.B.2).
- 281 Gramp, G., & Sons Pty. Ltd. (I.N.18).
- 282 McWilliams Wines Pty. Ltd. (L.R.2).
- 283 Osborn, F. E., & Sons Pty. Ltd.
- 284 Stoneyfell Wines (S.A.) Pty. Ltd. (S.V.14).
- 285 Saltram Wines.
- 286 Penfolds Wines Pty. Ltd. (17M.G.).

AUSTRALIAN WINES

- 287 Rossetto's Wines (R.M.11).
 288 Lindemans Wines Pty. Ltd. (B.C.2).
 289 Penfolds Wines Pty. Ltd. (18M.G.).
 290 McWilliams Wines Pty. Ltd. (M.P.4).
 291 Kaiser Stuhl Wines (B.M.16).
 292 Stoneyfell Wines (S.A.) Pty. Ltd. (S.V.15).
 293 Gramp, G., & Sons Pty. Ltd. (I.N.17).
 294 Kaiser Stuhl Wines (B.M.17).

CLASS

960. MEDIUM DRY WHITE, MOSELLE, not exceeding half degree baume.

- 295 Lindemans Wines Pty. Ltd. (M.D.2).
 296 Saltram Wines.
 297 Gramp, G., & Sons Pty. Ltd. (I.N.20).
 298 McWilliams Wines Pty. Ltd. (S.1).
 299 Buring, Leo, Pty. Ltd. (R.B.15).
 300 Gramp, G., & Sons Pty. Ltd. (I.N.19).
 301 Kaiser Stuhl Wines (B.M.19).
 302 Lindemans Wines Pty. Ltd. (W.M.2).
 303 Penfolds Wines Pty. Ltd. (20M.G.).
 304 Rossetto's Wines (E.S.16).
 305 Stoneyfell Wines (S.A.) Pty. Ltd. (S.V.16).
 306 Penfolds Wines Pty. Ltd. (19M.G.).
 307 McWilliams Wines Pty. Ltd. (S.W.1).
 308 Buring, Leo, Pty. Ltd. (R.B.14).
 309 Kaiser Stuhl Wines (B.M.18).

961. SAUTERNES, not less than 1.5 degree baume.

- 310 Penfolds Wines Pty. Ltd. (22M.G.).
 311 Yalumba Wines (B.C.14).
 312 Penfolds Wines Pty. Ltd. (21M.G.).
 313 McWilliams Wines Pty. Ltd. (L.M.2).
 314 Lindemans Wines Pty. Ltd. (R.K.1).
 315 McWilliams Wines Pty. Ltd. (M.P.5).

962. ROSE (Dry).

- 316 McWilliams Wines Pty. Ltd. (H.W.1).
 317 Penfolds Wines Pty. Ltd. (23M.G.).
 318 Kaiser Stuhl Wines (B.M.21).
 319 Stoneyfell Wines (S.A.) Pty. Ltd. (S.V.17).
 320 Penfolds Wines Pty. Ltd. (24M.G.).
 321 Gramp, G., & Sons Pty. Ltd. (I.N.21).
 322 Kaiser Stuhl Wines (B.M.20).

963. DRY RED, CLARET.

- 323 Lindemans Wines Pty. Ltd. (R.C.2).
 324 McWilliams Wines Pty. Ltd. (H.C.3).
 325 Redman, O. D. & E. M., (O.E.4).
 326 Penfolds Wines Pty. Ltd. (25M.G.).
 327 Seppelt, B., & Sons Ltd. (G.7).
 328 Buring, Leo, Pty. Ltd. (R.B.16).
 329 Gramp, G., & Sons Pty. Ltd. (I.N.22).
 330 Saltram Wines (S.W.12).
 331 Stoneyfell Wines (S.A.) Pty. Ltd. (S.V.18).
 332 Yalumba Wines (B.C.16).
 333 Gramp, G., & Sons Pty. Ltd. (I.N.23).
 334 Seppelt, B., & Sons Ltd. (T.8).
 335 Saltram Wines (S.W.11).
 336 Stoneyfell Wines (S.A.) Pty. Ltd. (S.V.19).
 337 Yalumba Wines (B.C.15).
 338 Buring, Leo, Pty. Ltd. (R.B.17).
 339 Kaiser Stuhl Wines (B.M.22).
 340 Lindemans Wines Pty. Ltd. (D.R.2).
 341 Penfolds Wines Pty. Ltd. (26M.G.).
 342 Kaiser Stuhl Wines (B.M.23).
 343 McWilliams Wines Pty. Ltd. (P.W.1).

964. DRY RED, BURGUNDY.

- 344 McWilliams Wines Pty. Ltd. (M.P.6).
 345 Osborn, F. E., & Sons Pty. Ltd.
 346 Saltram Wines (S.W.13).
 347 Stoneyfell Wines (S.A.) Pty. Ltd. (S.V.20).
 348 Yalumba Wines (B.C.17).
 349 Buring, Leo, Pty. Ltd. (R.B.19).
 350 Gramp, G., & Sons Pty. Ltd. (I.N.25).
 351 Kaiser Stuhl Wines (B.M.24).
 352 Gramp, G., & Sons Pty. Ltd. (I.N.24).
 353 Kaiser Stuhl Wines (B.M.25).
 354 Saltram Wines (S.W.14).
 355 Buring, Leo, Pty. Ltd. (R.B.18).
 356 Seppelt, B., & Sons Ltd. (T.9).
 357 Stoneyfell Wines (S.A.) Pty. Ltd. (S.V.21).
 358 Yalumba Wines (B.C.18).
 359 Lindemans Wines Pty. Ltd. (D.B.2).
 360 McWilliams Wines Pty. Ltd. (S.W.2).
 361 Penfolds Wines Pty. Ltd. (28M.G.).
 362 Penfolds Wines Pty. Ltd. (27M.G.).
 363 Lindemans Wines Pty. Ltd. (R.B.2).

CLASS

965. SWEET WHITE, not exceeding 27° and 7 degrees baume.

- 364 McWilliams Wines Pty. Ltd. (S.W.3).
 365 Stoneyfell Wines (S.A.) Pty. Ltd. (S.V.22).
 366 Penfolds Wines Pty. Ltd. (29M.G.).
 367 Gramp, G., & Sons Pty. Ltd. (I.N.26).
 368 Penfolds Wines Pty. Ltd. (30M.G.).

966. SWEET WHITE, DESSERT, not exceeding 6 degrees baume.

- 369 Penfolds Wines Pty. Ltd. (32M.G.).
 370 Gramp, G., & Sons Pty. Ltd. (I.N.27).
 371 Seppelt, B., & Sons Ltd. (R.1).
 372 Lindemans Wines Pty. Ltd. (P.S.1).
 373 Penfolds Wines Pty. Ltd. (31M.G.).
 374 McWilliams Wines Pty. Ltd. (L.M.3).
 375 Stoneyfell Wines (S.A.) Pty. Ltd. (S.V.23).
 376 Seppelt, B., & Sons Ltd. (S.1).
 377 Lindemans Wines Pty. Ltd. (R.P.1).
 378 McWilliams Wines Pty. Ltd. (P.W.2).

967. SWEET WHITE, MUSCAT type, not exceeding 6 degrees baume.

- 379 McWilliams Wines Pty. Ltd. (S.W.4).
 380 Yalumba Wines (B.C.19).
 381 Gramp, G., & Sons Pty. Ltd. (I.N.28).
 382 McWilliams Wines Pty. Ltd. (L.M.4).
 383 Penfolds Wines Pty. Ltd. (34M.G.).
 384 Stoneyfell Wines (S.A.) Pty. Ltd. (S.V.24).
 385 Lindemans Wines Pty. Ltd. (J.W.1).
 386 Penfolds Wines Pty. Ltd. (33M.G.).
 387 Lindemans Wines Pty. Ltd. (S.M.1).

968. SWEET RED, not exceeding 27° and 7 degrees baume.

- 388 Yalumba Wines (B.C.20).
 389 McWilliams Wines Pty. Ltd. (M.P.7).
 390 Gramp, G., & Sons Pty. Ltd. (I.N.29).
 391 Penfolds Wines Pty. Ltd. (36M.G.).
 392 Stoneyfell Wines (S.A.) Pty. Ltd. (S.V.25).
 393 Penfolds Wines Pty. Ltd. (35M.G.).

969. SWEET RED, RUBY PORT, not exceeding 6 degrees baume.

- 394 McWilliams Wines Pty. Ltd. (C.M.1).
 395 Penfolds Wines Pty. Ltd. (38M.G.).
 396 Yalumba Wines (B.C.21).
 397 Gramp, G., & Sons Pty. Ltd. (I.N.30).
 398 Lindemans Wines Pty. Ltd. (S.R.1).
 399 McWilliams Wines Pty. Ltd. (S.2).
 400 Seppelt, B., & Sons Ltd. (S.2).
 401 Penfolds Wines Pty. Ltd. (37M.G.).
 402 Lindemans Wines Pty. Ltd. (K.H.1).
 403 Stoneyfell Wines (S.A.) Pty. Ltd. (S.V.26).

970. SWEET RED, TAWNY PORT, not exceeding 6 degrees baume.

- 404 Lindemans Wines Pty. Ltd. (A.C.1).
 405 Penfolds Wines Pty. Ltd. (40M.G.).
 406 Seppelt, B., & Sons Ltd. (S.3).
 407 McWilliams Wines Pty. Ltd. (Y.3).
 408 Penfolds Wines Pty. Ltd. (39M.G.).
 409 Saltram Wines.
 410 Gramp, G., & Sons Pty. Ltd. (I.N.32).
 411 Lindemans Wines Pty. Ltd. (P.L.1).
 412 Yalumba Wines (B.C.22).
 413 Gramp, G., & Sons Pty. Ltd. (I.N.31).
 414 Stoneyfell Wines (S.A.) Pty. Ltd. (S.V.27).

971. SHERRY, Pale, Dry, Fino style.

- 415 Penfold Wines Pty. Ltd. (42M.G.).
 416 Yalumba Wines (B.C.23).
 417 McWilliams Wines Pty. Ltd. (S.F.1).
 418 Buring, Leo, Pty. Ltd. (R.B.20).
 419 Lindemans Wines Pty. Ltd. (F.S.1).
 420 Penfolds Wines Pty. Ltd. (41M.G.).
 421 Seppelt, B., & Sons Ltd. (S.4).
 422 Gramp, G., & Sons Pty. Ltd. (I.N.33).
 423 Lindemans Wines Pty. Ltd. (P.F.1).
 424 McWilliams Wines Pty. Ltd. (S.W.5).
 425 Stoneyfell Wines (S.A.) Pty. Ltd. (S.V.28).

AUSTRALIAN WINES

CLASS

972. SHERRY, Amontillado style.

- 426 Gramp, G., & Sons Pty. Ltd. (I.N.34).
- 427 Lindemans Wines Pty. Ltd. (F.A.1).
- 428 McWilliams Wines Pty. Ltd. (L.M.5).
- 429 McWilliams Wines Pty. Ltd. (L.A.1).
- 430 Penfolds Wines Pty. Ltd. (43M.G.).
- 431 Stoneyfell Wines (S.A.) Pty. Ltd. (S.V.29).
- 432 Lindemans Wines Pty. Ltd. (A.S.1).
- 433 Penfolds Wines Pty. Ltd. (44M.G.).
- 434 Seppelt, B., & Sons Ltd. (S.5).
- 435 Yalumba Wines (B.C.24).

973. SHERRY, Oloroso style, not exceeding 3 degrees baume.

- 436 Yalumba Wines (B.C.25).
- 437 Penfolds Wines Pty. Ltd. (46M.G.).
- 438 McWilliams Wines Pty. Ltd. (S.F.2).
- 439 Gramp, G., & Sons Pty. Ltd. (I.N.35).
- 440 McWilliams Wines Pty. Ltd. (Y.4).
- 441 Penfolds Wines Pty. Ltd. (45M.G.).
- 442 Seppelt, B., & Sons Ltd. (S.6).

OPEN CLASSES

Any Vintage
Quantity 400 gallons
(Each entry consists of 4 bottles)

974. DRY WHITE, HOCK.

- 443 McWilliams Wines Pty. Ltd. (R.R.2).
- 444 Penfolds Wines Pty. Ltd. (48M.G.).
- 445 Quelltaler Wines Ltd. (V.16).
- 446 Rossetto's Wines (L.W.4).
- 447 Saltram Wines.
- 448 Stoneyfell Wines (S.A.) Pty. Ltd. (S.V.31).
- 449 Seppelt, B., & Sons Ltd. (G.8).
- 450 Yalumba Wines (B.C.26).
- 451 Brown Bros.
- 452 Clarevale Coop Winery Ltd. (D.W.B.1).
- 453 Kaiser Stuhl Wines (B.M.26).
- 454 Lindemans Wines Pty. Ltd. (D.W.3).
- 455 Norman, A., & Sons Pty. Ltd. (A.N.S.1).
- 456 Stanley Wine Co. Pty. Ltd. (T.15).
- 457 Stoneyfell Wines (S.A.) Pty. Ltd. (S.V.30).
- 458 Buring, Leo, Pty. Ltd. (R.B.21).
- 459 Clarevale Coop Winery Ltd., (D.W.A.5).
- 460 Gramp, G., & Sons Pty. Ltd. (I.N.37).
- 461 McWilliams Wines Pty. Ltd. (L.R.3).
- 462 Penfolds Wines Pty. Ltd. (47M.G.).
- 463 Quelltaler Wines Ltd. (V.17).
- 464 Stanley Wine Co. Pty. Ltd. (T.14).
- 465 Seppelt, B., & Sons Ltd. (G.9).
- 466 Yalumba Wines (B.C.27).
- 467 Buring, Leo, Pty. Ltd. (R.B.22).
- 468 Gramp, G., & Sons Pty. Ltd. (I.N.36).
- 469 Kaiser Stuhl Wines (B.M.27).
- 470 Lindemans Wines Pty. Ltd. (W.H.3).

975. DRY WHITE, CHABLIS or WHITE BURGUNDY.

- 471 Hardy's Tintara Wines (M.5).
- 472 Lindemans Wines Pty. Ltd. (B.C.3).
- 473 Penfolds Wines Pty. Ltd. (49M.G.).
- 474 Osborn, F. E., & Sons Pty. Ltd.
- 475 Rossetto's Wines (N.O.9).
- 476 Stoneyfell Wines (S.A.) Pty. Ltd. (S.V.33).
- 477 Seppelt, B., & Sons Ltd. (G.10).
- 478 Brown Bros.
- 479 Clarevale Coop Winery Ltd. (D.W.B.3).
- 480 Kaiser Stuhl Wines (B.M.28).
- 481 Gramp, G., & Sons Pty. Ltd. (I.N.38).
- 482 McWilliams Wines Pty. Ltd. (L.R.3).
- 483 Penfolds Wines Pty. Ltd. (50M.G.).
- 484 Quelltaler Wines Ltd. (V.18).
- 485 Rossetto's Wines (A.G.6).
- 486 Stoneyfell Wines (S.A.) Pty. Ltd. (S.V.32).
- 487 Waldeck Wines.
- 488 Buring, Leo, Pty. Ltd. (R.B.23).
- 489 Drayton, W., & Sons Pty. Ltd.
- 490 Gramp, G., & Sons Pty. Ltd. (I.N.39).
- 491 Hardy's Tintara Wines (M.6).
- 492 Lindemans Wines Pty. Ltd. (C.B.3).
- 493 McWilliams Wines Pty. Ltd. (M.P.8).
- 494 Norman, A., & Sons Pty. Ltd. (A.N.S.1).

- 495 Saltram Wines.
- 496 Seppelt, B., & Sons Ltd. (G.11).
- 497 Buring, Leo, Pty. Ltd. (R.B.24).
- 498 Clarevale Coop Winery Ltd. (D.W.B.2).
- 499 Drayton, W., & Sons Pty. Ltd.
- 500 Kaiser Stuhl Wines (B.M.29).

CLASS

976. MEDIUM DRY WHITE, MOSELLE, not exceeding half degree baume.

- 501 Rossetto's Wines (A.L.10).
- 502 Stanley Wine Co. Pty. Ltd. (T.16).
- 503 Gramp, G., & Sons Pty. Ltd. (I.N.40).
- 504 Kaiser Stuhl Wines (B.M.30).
- 505 Lindemans Wines Pty. Ltd. (M.D.3).
- 506 Penfolds Wines Pty. Ltd. (52M.G.).
- 507 Stoneyfell Wines (S.A.) Pty. Ltd. (S.V.34).
- 508 Buring, Leo, Pty. Ltd. (R.B.25).
- 509 Lindemans Wines Pty. Ltd. (W.M.3).
- 510 McWilliams Wines Pty. Ltd. (S.3).
- 511 Penfolds Wines Pty. Ltd. (51M.G.).
- 512 Stanley Wine Co. Pty. Ltd. (T.17).
- 513 Buring, Leo, Pty. Ltd. (R.B.26).
- 514 Kaiser Stuhl Wines (B.M.31).
- 515 Gramp, G., & Sons Pty. Ltd. (I.N.41).
- 516 McWilliams Wines Pty. Ltd. (S.W.6).

977. SAUTERNES, not less than 1.5 degrees baume.

- 517 McWilliams Wines Pty. Ltd. (L.S.1).
- 518 Penfolds Wines Pty. Ltd. (54M.G.).
- 519 Lindemans Wines Pty. Ltd. (K.A.1).
- 520 Saltram Wines.
- 521 McWilliams Wines Pty. Ltd. (M.B.9).
- 522 Penfolds Wines Pty. Ltd. (53M.G.).
- 523 Stoneyfell Wines (S.A.) Pty. Ltd. (S.V.35).
- 524 Lindemans Wines Pty. Ltd. (R.K.2).

978. ROSE (Dry).

- 525 Stanley Wine Co. Pty. Ltd. (T.19).
- 526 Gramp, G., & Sons Pty. Ltd. (I.N.42).
- 527 Kaiser Stuhl Wines (B.M.32).
- 528 Lindemans Wines Pty. Ltd. (L.R.1).
- 529 Penfolds Wines Pty. Ltd. (56M.G.).
- 530 Rossetto's Wines (H.H.O.1).
- 531 Gramp, G., & Sons Pty. Ltd. (I.N.43).
- 532 Houghton Vineyards (M.S.2).
- 533 McWilliams Wines Pty. Ltd. (R.2).
- 534 Stanley Wine Co. Pty. Ltd. (T.18).
- 535 Stoneyfell Wines (S.A.) Pty. Ltd. (S.V.36).
- 536 Buring, Leo, Pty. Ltd. (R.B.27).
- 537 Kaiser Stuhl Wines (B.M.33).
- 538 Lindemans Wines Pty. Ltd. (G.R.1).
- 539 Penfolds Wines Pty. Ltd. (55M.G.).

979. DRY RED, CLARET.

- 540 Gramp, G., & Sons Pty. Ltd. (I.N.44).
- 541 McWilliams Wines Pty. Ltd. (H.C.4).
- 542 Penfolds Wines Pty. Ltd. (58M.G.).
- 543 Norman, A., & Sons Pty. Ltd. (A.N.S.1).
- 544 Rycroft Vineyards Pty. Ltd. (J.3).
- 545 Saltram Wines (S.W.16).
- 546 Seppelt, B., & Sons Ltd. (G.13).
- 547 Tahbilk Pty. Ltd. (C.T.A.).
- 548 Yalumba Wines (B.C.29).
- 549 Buring, Leo, Pty. Ltd. (R.B.29).
- 550 Gramp, G., & Sons Pty. Ltd. (I.N.45).
- 551 Hardy's Tintara Wines (M.8).
- 552 Lindemans Wines Pty. Ltd. (R.C.3).
- 553 Osborn, F. E., & Sons Pty. Ltd. (H).
- 554 Penfolds Wines Pty. Ltd. (57M.G.).
- 555 Redman, O. D. & E. M. (O.E.6).
- 556 St. Clare Wines (A.S.C.M.).
- 557 Stoneyfell Wines (S.A.) Pty. Ltd. (S.V.37).
- 558 Tahbilk Pty. Ltd. (C.T.B.).
- 559 Yalumba Wines (B.C.28).
- 560 Brown Bros. (79/A).
- 561 Hardy's Tintara Wines (M.7).
- 562 Kaiser Stuhl Wines (B.M.35).
- 563 Lindemans Wines Pty. Ltd. (D.R.3).
- 564 Osborn, F. E., & Sons Pty. Ltd. (G.).
- 565 McWilliams Wines Pty. Ltd. (P.W.3).
- 566 Redman, O. D. & E. M. (O.E.5).
- 567 St. Clare Wines (Z.C.).
- 568 Saltram Wines (S.W.15).
- 569 Seppelt, B., & Sons Ltd. (G.12).

AUSTRALIAN WINES

- 570 Stoneyfell Wines (S.A.) Pty. Ltd. (S.V.38).
 571 Brown Bros. (79/B).
 572 Buring, Leo, Pty. Ltd. (R.B.28).
 573 Drayton, W., & Sons Pty. Ltd.
 574 Kaiser Stuhl Wines (B.M.34).

CLASS

980. DRY RED, BURGUNDY.

- 575 Morris, C. H., & Sons Pty. Ltd.
 576 Penfolds Wines Pty. Ltd.
 577 Saltram Wines (S.W.18).
 578 Seppelt, B., & Sons Ltd. (G.15).
 579 Smith, G. S., & Sons (H.).
 580 Yalumba Wines (B.C.30).
 581 Brown Bros. (80/B).
 582 Kaiser Stuhl Wines (B.M.36).
 583 Gramp, G., & Sons Pty. Ltd. (I.N.47).
 584 Lindemans Wines Pty. Ltd. (R.B.3).
 585 McWilliams Wines Pty. Ltd. (M.P.10).
 586 Osborn, F. E., & Sons Pty. Ltd. (K.).
 587 Penfolds Wines Pty. Ltd. (60M.G.).
 588 Saltram Wines (S.W.17).
 589 Stoneyfell Wines (S.A.) Pty. Ltd. (S.V.39).
 590 Buring, Leo, Pty. Ltd. (R.B.30).
 591 Drayton, W., & Sons Pty. Ltd.
 592 Hardy's Tintara Wines (M.9).
 593 Lindemans Wines Pty. Ltd. (D.B.3).
 594 McWilliams Wines Pty. Ltd. (M.P.11).
 595 Osborn, F. E., & Sons Pty. Ltd. (J.).
 596 Norman, A., & Sons Pty. Ltd. (A.N.S.1).
 597 Stoneyfell Wines (S.A.) Pty. Ltd. (S.V.40).
 598 Seppelt, B., & Sons Ltd. (G.14).
 599 Waldeck Wines.
 600 Yalumba Wines (B.C.31).
 601 Brown Bros. (80/A).
 602 Kaiser Stuhl Wines (B.M.37).
 603 Gramp, G., & Sons Pty. Ltd. (I.N.46).
 604 McLarenvale Wines Pty. Ltd. (E.3).

981. SHERRY, Pale, Dry, Fino style.

- 605 Penfolds Wines Pty. Ltd. (62M.G.).
 606 Seppelt, B., & Sons Ltd. (R.2).
 607 Lindemans Wines Pty. Ltd. (P.F.2).
 608 Penfolds Wines Pty. Ltd. (61M.G.).
 609 Quelltaler Wines Ltd. (V.20).
 610 Stoneyfell Wines (S.A.) Pty. Ltd. (S.V.41).
 611 Gramp, G., & Sons Pty. Ltd. (I.N.48).
 612 McWilliams Wines Pty. Ltd. (B.S.2).
 613 Quelltaler Wines Ltd. (V.19).
 614 Seppelt, B., & Sons Ltd. (S.7).
 615 Yalumba Wines (B.C.32).
 616 Hardy's Tintara Wines (M.10).
 617 Houghton Vineyards (M.S.3).
 618 Lindemans Wines Pty. Ltd. (F.S.2).
 619 McWilliams Wines Pty. Ltd. (B.S.1).

982. SHERRY, Amontillado style.

- 620 Penfolds Wines Pty. Ltd. (64M.G.).
 621 Yalumba Wines (B.C.33).
 622 Stoneyfell Wines (S.A.) Pty. Ltd. (S.V.42).
 623 Seppelt, B., & Sons Ltd. (R.3).
 624 McWilliams Wines Pty. Ltd. (Y.5).
 625 Penfolds Wines Pty. Ltd. (63M.G.).
 626 Seppelt, B., & Sons Ltd. (S.8).
 627 Lindemans Wines Pty. Ltd. (A.S.2).
 628 Gramp, G., & Sons Pty. Ltd. (I.N.49).
 629 Lindemans Wines Pty. Ltd. (F.A.2).
 630 Morris, C. H., & Sons Pty. Ltd.
 631 McWilliams Wines Pty. Ltd. (L.M.6).

983. SHERRY, Oloroso style, not exceeding 3 degrees baume.

- 632 Penfolds Wines Pty. Ltd. (65M.G.).
 633 Lindemans Wines Pty. Ltd. (O.S.1).
 634 Gramp, G., & Sons Pty. Ltd. (I.N.50).
 635 Lindemans Wines Pty. Ltd. (P.D.1).
 636 McWilliams Wines Pty. Ltd. (A.1).
 637 Stoneyfell Wines (S.A.) Pty. Ltd. (S.V.43).
 638 Seppelt, B., & Sons Ltd. (R.4).
 639 Penfolds Wines Pty. Ltd. (66M.G.).
 640 Gramp, G., & Sons Pty. Ltd. (I.N.51).
 641 McWilliams Wines Pty. Ltd. (B.S.4).
 642 Yalumba Wines (B.C.34).
 643 Stoneyfell Wines (S.A.) Pty. Ltd. (S.V.44).
 644 Seppelt, B., & Sons Ltd. (S.9).

CLASS

984. SWEET WHITE, not exceeding 10 degrees baume.

- 645 Seppelt, B., & Sons Ltd. (R.6).
 646 Morris, C. H., & Sons Pty. Ltd. (B.).
 647 McWilliams Wines Pty. Ltd. (C.M.2).
 648 Morris, C. H., & Sons Pty. Ltd. (A.).
 649 Stoneyfell Wines (S.A.) Pty. Ltd. (S.V.46).
 650 Seppelt, B., & Sons Ltd. (R.5).
 651 Penfolds Wines Pty. Ltd. (68M.G.).
 652 McWilliams Wines Pty. Ltd. (A.2).
 653 Lindemans Wines Pty. Ltd. (P.S.2).
 654 Gramp, G., & Sons Pty. Ltd. (I.N.52).
 655 Gramp, G., & Sons Pty. Ltd. (I.N.53).
 656 Lindemans Wines Pty. Ltd. (R.P.2).
 657 Penfolds Wines Pty. Ltd. (67M.G.).
 658 Stoneyfell Wines (S.A.) Pty. Ltd. (S.V.45).

985. MUSCAT, not exceeding 10 degrees baume.

- 659 Smith, G. S., & Sons (I.).
 660 Penfolds Wines Pty. Ltd. (69M.G.).
 661 Morris, C. H., & Sons Pty. Ltd. (B.).
 662 Seppelt, B., & Sons Ltd. (R.7).
 663 Penfolds Wines Pty. Ltd. (70M.G.).
 664 Morris, C. H., & Sons Pty. Ltd. (A.).
 665 McWilliams Wines Pty. Ltd. (A.3).
 666 Lindemans Wines Pty. Ltd. (J.W.2).
 667 Lindemans Wines Pty. Ltd. (S.M.2).
 668 McWilliams Wines Pty. Ltd. (B.1).
 669 Stoneyfell Wines (S.A.) Pty. Ltd. (S.V.47).
 670 Seppelt, B., & Sons Ltd. (R.8).

986. TAWNY PORT, not exceeding 6 degrees baume.

- 671 Penfolds Wines Pty. Ltd. (71M.G.).
 672 Yalumba Wines (B.C.35).
 673 Stoneyfell Wines (S.A.) Pty. Ltd. (S.V.48).
 674 Seppelt, B., & Sons Ltd. (S.10).
 675 Saltram Wines.
 676 Penfolds Wines Pty. Ltd. (72M.G.).
 677 McWilliams Wines Pty. Ltd. (Y.6).
 678 Stoneyfell Wines (S.A.) Pty. Ltd. (S.V.49).
 679 Lindemans Wines Pty. Ltd. (P.L.2).
 680 Gramp, G., & Sons Pty. Ltd. (I.N.54).
 681 Basedow, O., Wines Pty. Ltd. (O.X.20).
 682 Hardy's Tintara Wines (M.11).
 683 Gramp, G., & Sons Pty. Ltd. (I.N.55).
 684 Lindemans Wines Pty. Ltd. (A.C.2).

987. VINTAGE PORT, not exceeding 6 degrees baume.

- 685 McWilliams Wines Pty. Ltd. (Y.7).
 686 Lindemans Wines Pty. Ltd. (V.P.1).
 687 Yalumba Wines (B.C.38).
 688 Seppelt, B., & Sons Ltd. (S.11).
 689 Penfolds Wines Pty. Ltd. (74M.G.).
 690 McWilliams Wines Pty. Ltd. (S.F.3).
 691 Lindemans Wines Pty. Ltd. (R.P.1).
 692 Hardy's Tintara Wines (M.12).
 693 Yalumba Wines (B.C.37).
 694 Stoneyfell Wines (S.A.) Pty. Ltd. (S.V.50).
 695 Penfolds Wines Pty. Ltd. (73M.G.).
 696 Yalumba Wines (B.C.36).

SPARKLING WINES

Any Vintage
 Natural Effervescence
 Quantity 400 gallons
 (Each entry consists of 4 bottles)

988. CHAMPAGNE.

- 697 Kaiser Stuhl Wines (B.M.38).
 698 Seppelt, B., & Sons Ltd. (G.16).
 699 Penfolds Wines Pty. Ltd. (76M.G.).
 700 McWilliams Wines Pty. Ltd. (S.4).
 701 Lindemans Wines Pty. Ltd. (S.W.1).
 702 Kaiser Stuhl Wines (B.M.39).
 703 Hardy's Tintara Wines (M.13).
 704 Seppelt, B., & Sons Ltd. (G.17).
 705 Penfolds Wines Pty. Ltd. (75M.G.).
 706 McWilliams Wines Pty. Ltd. (S.W.7).
 707 Lindemans Wines Pty. Ltd. (D.E.1).

AUSTRALIAN WINES

CLASS

989. SPARKLING BURGUNDY.

- 708 McWilliams Wines Pty. Ltd. (Y.8).
- 709 Seppelt, B., & Sons Ltd. (G.18).
- 710 Penfolds Wines Pty. Ltd. (78M.G.).
- 711 McWilliams Wines Pty. Ltd. (S.5).
- 712 Seppelt, B., & Sons Ltd. (G.19).
- 713 Penfolds Wines Pty. Ltd. (77M.G.).

VERMOUTH

Quantity 400 gallons
(Each entry consists of 4 bottles)

990. VERMOUTH, Dry, French style.

- 714 Penfolds Wines Pty. Ltd. (80M.G.).
- 715 Rossetto's Wines (N.O.24).
- 716 Penfolds Wines Pty. Ltd. (79M.G.).
- 717 Gramp, G., & Sons Pty. Ltd. (I.N.56).
- 718 Hardy's Tintara Wines (M.14).
- 719 Kaiser Stuhl Wines (B.M.40).

991. VERMOUTH, Sweet, Italian style.

- 720 Gramp, G., & Sons Pty. Ltd. (I.N.58).
- 721 Penfolds Wines Pty. Ltd. (81M.G.).
- 722 Penfolds Wines Pty. Ltd. (82M.G.).
- 723 Kaiser Stuhl Wines (B.M.41).
- 724 Gramp, G., & Sons Pty. Ltd. (I.N.57).
- 725 Hardy's Tintara Wines (M.15).
- 726 Rossetto's Wines (N.O.76).

BRANDY

Australian Brandy produced in accordance with the Commonwealth Distillation Act.

All Brandy exhibits to be broken down by the exhibitor to a strength between 23 degrees and 33 degrees U.P., such strength to be notified on certificate of entry, and on the bottle label. In this connection, it must be understood that breaking down refers to samples only, and due allowance must be made, therefore, for possibly higher strengths in the bulk quantities.

(Each entry consists of 4 bottles)

992. BRANDY, two years and not exceeding three years.

Quantity 1000 proof gallons

Exhibit to be composed wholly of Brandy of not greater age than three years at the closing date of entries.

- 727 Seppelt, B., & Sons Ltd. (T.11).
- 728 Penfolds Wines Pty. Ltd. (83M.G.).
- 729 McWilliams Wines Pty. Ltd. (M.1).
- 730 Hardy's Tintara Wines (M.17).
- 731 Hardy's Tintara Wines (M.16).
- 732 Seppelt, B., & Sons Ltd. (T.10).
- 733 Penfolds Wines Pty. Ltd. (84M.G.).
- 734 McWilliams Wines Pty. Ltd. (M.2).
- 735 Gramp, G., & Sons Pty. Ltd. (I.N.59).

993. BRANDY, open, any age.

Quantity 500 proof gallons

- 736 Yalumba Wines (B.C.39).
- 737 Seppelt, B., & Sons Ltd. (T.13).
- 738 Seppelt, B., & Sons Ltd. (T.12).
- 739 Penfolds Wines Pty. Ltd. (85M.G.).
- 740 McWilliams Wines Pty. Ltd. (Y.9).
- 741 Lindemans Wines Pty. Ltd. (X.X.1).
- 742 Hardy's Tintara Wines (M.18).
- 743 Gramp, G., & Sons Pty. Ltd. (I.N.60).
- 744 Hardy's Tintara Wines (M.19).
- 745 Gramp, G., & Sons Pty. Ltd. (I.N.61).
- 746 Lindemans Wines Pty. Ltd. (A.L.1).
- 747 McWilliams Wines Pty. Ltd. (S.W.8).
- 748 Penfolds Wines Pty. Ltd. (86M.G.).

CIDER

(Each entry consists of 4 bottles.)

Judge: Dr. N. MILLIS.

CLASS

995. CIDER (Australian), natural effervescence (not introduced by artificial methods).

- 749 Kellybrook Cider (2).
- 750 The Cider Barrel Pty. Ltd.
- 751 Kellybrook Cider (1).

996. CIDER (Australian), artificially carbonated, not exceeding 2.5 Baume.

- 752 Mac's Cyder Pty. Ltd. (G.A.).
- 753 Kitz Cider Pty. Ltd.
- 754 Mac's Cyder Pty. Ltd. (L.X.D.).
- 755 The Cider Barrel Pty. Ltd.

997. CIDER (Australian), artificially carbonated, exceeding 2.5 Baume.

- 756 Sweet Apple Cider Juice Co. (B.).
- 757 Mac's Cyder Pty. Ltd. (N.X.).
- 758 Sweet Apple Cider Juice Co. (A.).
- 759 Kitz Cider Pty. Ltd.
- 760 Mac's Cyder Pty. Ltd. (L.X.S.).

998. CIDER (Australian), still, not exceeding 2.5 Baume.

- 761 The Cider Barrel Pty. Ltd.

999. CIDER (Australian), still, exceeding 2.5 baume.

NO ENTRY.

NOTE.—Entries in the cider section by one exhibitor are limited to three in each class.

Australian Spirits and Liqueurs.

Judges: S. SEWARD (Chairman of the Spirits and Liqueurs Judges).
C. M. DANIELL.
H. T. HOUSTON.
B. L. WEST.

Associate Judge: N. PHILLIPS.

SPECIAL REGULATIONS

Entry fee: Members of the R.A.S. of Vic., \$1.50; Non-members, \$2.00.

ANNOUNCEMENT OF AWARDS, TASTING AND PRESENTATION OF TROPHIES THURSDAY, 20th AUGUST, 1970

Exhibitors only, 8.00 a.m. to 11.00 a.m.

Presentation of Trophies, 11.30 a.m.

Other interested persons, 11 a.m. to 2 p.m. Exhibitors may obtain a maximum of four passes each to the Exhibitors' Session and must advise the names of the four persons attending when applying to the Society for passes.

Exhibits to be delivered to the Grounds Manager's Office, Show Grounds, Ascot Vale, or forwarded by rail to The Director, Royal Agricultural Society of Victoria, c/- Inwards Parcels Office, Spencer Street Railway Station, Melbourne, in cases properly marked to show exhibitor's name, to reach the Show Grounds not later than 5 p.m. on Friday, 24th July, 1970. Parcel labels will be supplied to exhibitors.

AUSTRALIAN WINES

THE W. E. LILLIE TROPHY. — A trophy presented by **THE WHOLESALE SPIRIT MERCHANTS ASSOCIATION OF VICTORIA**, in recognition of the services of Mr. W. E. Lillie, will be awarded to the most successful exhibitor of Liqueurs each year. (Points will be allotted as follows: Gold Award 5 points, Silver Award 3 points, Bronze Award 1 point. In the event of a tie the winner will be declared on a count back of the most Gold Awards. If required, exhibitors must complete a statutory declaration that they or the firm concerned are the manufacturers of the liqueur or liqueurs exhibited.

1. Each exhibitor will be allowed one entry only in each Class with the exception of Classes 1021 and 1022. Any number of entries may be made in these two classes by any exhibitor providing each liqueur entered represents a separate and different registered recipe. No liqueurs with a coffee flavour shall be entered in Class 1022. Each sample to consist of two 26 oz. bottles or four 13 oz. bottles as stated in each class.

Bottles must not be labelled with business labels. Branded bottles and corks are not permissible. Entries in all classes must be made in oval amber bottles.

2. No person shall enter any spirits or liqueur as an exhibit unless he has in stock, available for sale, a supply of such spirit as stipulated in respect of each class of exhibit. A margin of variation of 2 degrees in strength to be allowed for any exhibit, unless otherwise stated. Liqueurs must be made from natural extracts or flavourings, and must not contain synthetic flavourings. Exhibitors must state on the label the spirit content of the liqueur exhibited.

3. Exhibits must represent stocks as set out on certificate of entry, and be the bona fide property of exhibitor at the time of entry.

4. No entry will be received from any person or persons disqualified by this or any similar Society during the period of such disqualification. Should any such entry be accepted, it shall, when discovered, be deemed void, and the entry fee and exhibit shall be forfeited to the Society.

5. No person will be allowed to inspect an entry form after reception by the Director, until the Judges' awards have been made public.

6. Immediately after the closing date of entries, a draw may be made for the selection of three exhibitors from whose entries a further draw will be made to enable one sample to be selected from each exhibitor. The Society reserves the right to make an inspection of the quantity in accordance with the certificate of entry.

7. After the close of entries no person will be permitted access to the exhibits, except the Judges, Director and Staff, until the award has been made.

8. If required, exhibitors must make a statutory declaration to the effect (a) that it conforms with these regulations; and (b) that it has not been blended with any imported spirit or liqueur.

9. Exhibits are to bear labels which will be supplied by the Society and must show:—

(a) Class Number.

(b) Distinguishing Number (as shown on entry form) if two or three entries in the one class.

(c) Name of Spirit or Liqueur. In the Liqueur Classes, the name of the Liqueur **MUST** be shown on the label.

(d) Spirit Content.

10. The Judge shall have power, at his discretion, to transfer exhibits from one class to another when it is obvious that the exhibitor has made an error in making his entry.

11. In all classes the stock, as stated on the entry form, may be inspected and checked by a representative of the Society or its nominee. Each exhibitor must supply the Society with a sealed envelope containing the record of any sale made subsequent to their entries being lodged, provided such sale has reduced the stipulated quantity below the minimum.

12. No exhibitor will be permitted to occupy the position of Judge or Steward or become in any way identified with the judging or handling of the exhibits.

13. Awards will be made as follows:

Bronze Award	15.5 to 16.9 points
Silver Award	17.0 to 18.4 points
Gold Award	18.5 points and over

14. Gold, Silver and Bronze Awards will be issued to Award winners.

15. All exhibits will be judged on points as follows:

	Points
Colour and Condition	3
Bouquet	5
Palate	12
	—
TOTAL	20
	—

16. All persons exhibiting shall accept the decision of the Judges appointed by the Society as to the merits of their exhibits.

17. No protest will be entertained unless made within three days of the announcement of the awards in the Section.

18. No exhibitor shall advertise or allow to be advertised by any means whatsoever, and whether by broadcasting, pictorially, or in writing, the fact that any exhibit has won any award in this section unless such advertisement shows clearly in type of equal prominence both the class in which such prize was won and the qualifications necessary for entry in that class.

19. All exhibits to become the property of the Society.

20. Entries by one exhibitor are limited to three in each class in the Whisky, Gin, Rum and Vodka Classes 1000 to 1009.

WHISKY AND GIN

Competition in the classes for Whisky and Gin is open to both distillers and merchants, and the samples comprising each entry shall be drawn from bond.

Obscuration as well as strength must be notified with each Whisky entry.

Each exhibit of Whisky and Gin must represent a quantity of at least 100 gallons which exhibitors must have in stock.

(Each entry consists of 3 bottles.)

AUSTRALIAN WINES

CLASS

1000. WHISKY (Australian), made from malted barley or malt and grain, 2 years old or over, at commercial bottling strength and not more than 35 degrees under proof; the strength to be shown on the label.

NOTE.—If required, exhibitors of Whisky must make a statutory declaration to the effect that their exhibits are made as described in the above

- 762 Van Cooth & Co. Pty. Ltd. (W.A.40).
- 763 Van Cooth & Co. Pty. Ltd. (W.B.25).

1001. DRY GIN (Australian), any age, at commercial bottling strength and not more than 35 degrees under proof; the strength to be shown on the label.

- 764 Van Cooth & Co. Pty. Ltd. (G.A.45).

RUM

MERCHANTS' SECTION
(Each entry consists of 3 bottles.)

Samples comprising each entry shall be drawn from bond. Each exhibit of Rum must represent a quantity of at least 100 gallons which exhibitors must have in stock.

1002. AUSTRALIAN RUM (Traditional Style), 2 years and not over 3 years old, at commercial bottling strength and not more than 35 degrees under proof; the strength to be shown on the label.

- 765 Dewar, John, & Sons Ltd. (R.V.D.).
- 766 Van Cooth & Co. Pty. Ltd. (R.T.60).

1003. AUSTRALIAN RUM (Traditional Style), 3 years and not over 5 years old, at commercial bottling strength and not more than 35 degrees under proof; the strength to be shown on the label.

- 767 Dewar, John, & Sons Ltd. (D.B.V.)

1004. AUSTRALIAN RUM (Traditional Style), over 5 years old, at commercial bottling strength and not more than 35 degrees under proof; the strength to be shown on the label.

- 768 Dewar, John, & Sons Ltd. (V.B.R.).

DISTILLERS' SECTION

(Each entry consists of 3 bottles.)

Each exhibit of Rum in this section must represent a quantity of at least 5,000 gallons which exhibitors must hold stored in bond at a strength of not less than 30 degrees overproof.

The three sample bottles of each exhibit must be submitted for judging at a reduced strength of between 30 degrees and 33 degrees underproof and the reduced strength must be shown on the label.

1005. AUSTRALIAN RUM (Traditional Style), 2 years and not over 3 years old.

- 769 Colonial Sugar Refining Co. Ltd.

CLASS

1006. AUSTRALIAN RUM (Traditional Style), 3 years and not over 5 years old.

- 770 Colonial Sugar Refining Co. Ltd.

1007. AUSTRALIAN RUM (Traditional Style), over 5 years old.

- 771 Colonial Sugar Refining Co. Ltd.

RUM LIGHT BODIED WHITE STYLE

Open to Distillers and Merchants.
(Each entry consists of 3 bottles.)

Samples comprising each entry shall be drawn from bond and each entry must represent a quantity of at least 100 gallons which exhibitors must have in stock. Samples to be exhibited at between 30 degrees underproof and 35 degrees underproof:—The strength must be shown on the label. The rum may be any age provided that it has been stored for a minimum of two years in wood as required by the excise department.

1008. AUSTRALIAN LIGHT WHITE RUM.

- 772 Colonial Sugar Refining Co. Ltd.
- 773 Van Cooth & Co. Pty. Ltd. (R.W.15).

VODKA

Open to Distillers and Merchants.
(Each entry consists of 3 bottles.)

Samples comprising each entry shall be drawn from Bond and each exhibit must represent a quantity of at least 100 gallons which exhibitors must have in stock. Vodka at any commercial strength may be entered but the strength must be shown on all entries and labels.

1009. AUSTRALIAN VODKA.

- 774 Baitz, C. & E., Pty. Ltd. (Vart/B).
- 775 Van Cooth & Co. Pty. Ltd. (V.A.80).
- 776 Baitz, C. & E., Pty. Ltd. (Vart/B).

AUSTRALIAN LIQUEURS

Open to Distillers and Merchants.

Quantity minimum of 100 gallons in stock for Creme de Menthe, Cherry Brandy and Aǎvokaaf. Minimum quantity of 50 gallons for all other Liqueurs.

(Each entry to consist of 2 quart bottles or 4 pint bottles.)

1010. CREME DE MENTHE.

- 777 Westend Liqueurs Pty. Ltd.
- 778 Rossetto's Wines.
- 779 Hobe Continental Liqueurs.
- 780 Gilbeys Australia Pty. Ltd. (C.M.M.1).
- 781 Baitz, C. & E., Pty. Ltd. (CM/B).

1011. APRICOT BRANDY.

- 782 Westend Liqueurs Pty. Ltd.
- 783 Rossetto's Wines.
- 784 Hobe Continental Liqueurs.
- 785 Baitz, C. & E., Pty. Ltd. (AB/B).

1012. CHERRY BRANDY.

- 786 Gilbeys Australia Pty. Ltd. (C.B.M.2).
- 787 Hobe Continental Liqueurs.
- 788 Baitz, C. & E., Pty. Ltd. (C.B/B).
- 789 Rossetto's Wines.
- 790 Westend Liqueurs Pty. Ltd.

AUSTRALIAN WINES—AERATED WATERS

CLASS

1013. CURACAO (White).

- 791 Westend Liqueurs Pty. Ltd.
 792 Rossetto's Wines.
 793 Gilbeys Australia Pty. Ltd. (W.C.M.3).
 794 Hobe Continental Liqueurs.
 795 Baitz, C. & E., Pty. Ltd. (WC/B).

1014. CURACAO (Red or Orange).

- 796 Westend Liqueurs Pty. Ltd.
 797 Rossetto's Wines.
 798 Baitz, C. & E., Pty. Ltd. (GC/B).

1015. CREME DE CACAO.

- 799 Westend Liqueurs Pty. Ltd.
 800 Rossetto's Wines.
 801 Gilbeys Australia Pty. Ltd. (CC.M.4).
 802 Baitz, C. & E., Pty. Ltd. (CC/B).

1016. KUMMEL.

- 803 Baitz, C. & E., Pty. Ltd. (KL/B).
 804 Rossetto's Wines.
 805 Westend Liqueurs Pty. Ltd.
 806 Hobe Continental Liqueurs.

1017. MARASCHINO.

- 807 Westend Liqueurs Pty. Ltd.
 808 Rossetto's Wines.
 809 Hobe Continental Liqueurs.
 810 Baitz, C. & E., Pty. Ltd. (M.O./B.).

1018. ADVOKAAT.

- 811 Westend Liqueurs Pty. Ltd.
 812 Gilbeys Australia Pty. Ltd. (A.T.M.5).
 813 Hobe Continental Liqueurs.
 814 Baitz, C. & E., Pty. Ltd. (A.T./B.).

1019. VAN DER HUM.

- 815 Rossetto's Wines.
 816 Westend Liqueurs Pty. Ltd.
 817 Baitz, C. & E., Pty. Ltd. (V.H./B.).

1020. ANISETTE.

- 818 Westend Liqueurs Pty. Ltd.
 819 Rossetto's Wines.
 820 Baitz, C. & E., Pty. Ltd. (A.E./B.).

1021. COFFEE FLAVOURED.

- 821 Hobe Continental Liqueurs (Jamaican Coffee)
 822 Baitz, C. & E., Pty. Ltd. (CL/B) (Coffee Brazil).
 823 Baitz, C. & E., Pty. Ltd. (CO/B) (Coffee Mexico).
 824 Westend Liqueurs Pty. Ltd. (Coffee Flavoured).
 825 Baitz, C. & E., Pty. Ltd. (TM/B) (Turkish Mokka).
 826 Westend Liqueurs Pty. Ltd. (Coffee Flavoured).
 827 Rossetto's Wines (Coffee Liqueur).

1022. ANY OTHER VARIETY, Australian Liqueur.
 (Please state variety on entry form and labels.)
 (Please note new regulations 1 and 9 (c).)

- 828 Baitz, C. & E., Pty. Ltd. (FA/B) (Fiori Alpini).
 829 Hobe Continental Liqueurs (Pear Liqueur).
 830 Westend Liqueurs Pty. Ltd. (Cherry Advocaat).
 831 Baitz, C. & E., Pty. Ltd. (GW/B) (Gold Wasser).
 832 Hobe Continental Liqueurs (Tea Rum Liqueur).
 833 Westend Liqueurs Pty. Ltd. (Blackberry Brandy).
 834 Baitz, C. & E., Pty. Ltd. (DS/B) (Drap O'Skye).
 835 Westend Liqueurs Pty. Ltd. (Curacao Blue).

- 836 Baitz, C. & E., Pty. Ltd. (B.C./B.) (Blue Curacao).
 837 Westend Liqueurs Pty. Ltd. (Peach Brandy).
 838 Baitz, C. & E., Pty. Ltd. (PA/B) (Parfait Amour).
 839 Westend Liqueurs Pty. Ltd. (Old Monastery-Brandy Based Liqueur).
 840 Baitz, C. & E., Pty. Ltd. (GD/B) (Goccia D'Oro).
 841 Baitz, C. & E., Pty. Ltd. (MN/B) (Mandarin).
 842 Rossetto's Wines (Creme de Cassis).
 843 Baitz, C. & E., Pty. Ltd. (CP/B) (Chocolat Peppermint).
 844 Hobe Continental Liqueurs (Cacao Flip).
 845 Westend Liqueurs Pty. Ltd. (Creme De Bananes).

Aerated Waters

Judges: G. C. HAY.
 P. LEWIS.

SPECIAL REGULATIONS

Entry fee: Members of the R.A.S. of Vic., \$1.50;
 Non-Members, \$2.00.

**ANNOUNCEMENT OF AWARDS, TASTING
 AND PRESENTATION OF TROPHIES
 THURSDAY, 20th AUGUST, 1970**

Exhibitors only, 8.00 a.m. to 11.00 a.m.
 Presentation of Trophies, 11.30 a.m.

Other interested persons, 11 a.m. to 2 p.m.
 Exhibitors may obtain a maximum of four passes each to the Exhibitors' Session and must advise the names of the four persons attending when applying to the Society for passes.

1. Exhibits to be delivered to the Grounds Manager's Office, Show Grounds, Ascot Vale, or forwarded by rail to The Director, Royal Agricultural Society of Victoria, c/- Inwards Parcels Office, Spencer Street Railway Station, Melbourne, in cases properly marked to show exhibitor's name, to reach the Showgrounds not later than 5 p.m. on Friday, 24th July, 1970. Parcel labels will be supplied to exhibitors.

2. In the event of there being no competition in a class, Judges may award a prize or not, as they think fit. Prizes may be withheld in any class where exhibits are considered unworthy.

3. All exhibits to become the property of the Society.

4. All bottles must be of the following sizes:—
 Lemonade and Orange, 24 or 26 oz.; Dry Ginger Ale, 6 or 7 oz.

5. Branded bottles, bottles with labels or branded seals will be disqualified.

6. Exhibits are limited to three entries in any one class.

7. If required, exhibitors must make a statutory declaration that they have complied with the conditions in the preparation of Aerated Waters in the above classes.

8. Gold, Silver and Bronze Awards will be issued to Award winners.

9. All exhibits will be judged on points as follows:

	Points
Colour and Clarity	3
Bouquet	7
Palate	10
TOTAL	20

10. Awards will be made as follows:

Bronze Award	15.5 to 16.9 points
Silver Award	17.0 to 18.4 points
Gold Award	18.5 points and over

11. Exhibits are to bear labels which will be supplied by the Society and must not show more than:—

- (a) Class Number.
 (b) Distinguishing Number (as shown on entry form) if two or three entries in the one class.

AERATED WATERS

(Each entry to consist of 6 bottles.)

CLASS

1023. LEMONADE (made from Australian essences only).

- 846 South Gippsland Cordial Co. Pty. Ltd. (3).
 847 Horitz Fruit Juices (1).
 848 Kilmore Bottlers.
 849 Cohns (Eastern) Pty. Ltd. (A).
 850 Aygee Products Pty. Ltd. (A).
 851 Cohns (Eastern) Pty. Ltd. (C).
 852 Sheekeys (Wagga Wagga) Pty. Ltd. (B).
 853 Cohns (Swan Hill) Pty. Ltd. (2).
 854 South Gippsland Cordial Co. Pty. Ltd. (2).
 855 Cohns (Central) Pty. Ltd. (1).
 856 Horitz Fruit Juices (2).
 857 Cohns (Eastern) Pty. Ltd. (B).
 858 Sheekeys (Wagga Wagga) Pty. Ltd. (A).
 859 South Gippsland Cordial Co. Pty. Ltd. (1).
 860 Cohns (Central) Pty. Ltd. (2).
 861 Cohns (Swan Hill) Pty. Ltd. (3).
 862 Aygee Products Pty. Ltd. (B).
 863 Cohns (Swan Hill) Pty. Ltd. (1).
 864 Sheekeys (Wagga Wagga) Pty. Ltd. (C).
 865 Cohns (Central) Pty. Ltd. (3).

1024. DRY GINGER ALE (made from Australian essences only).

- 866 Kilmore Bottlers.
 867 Cohns (Eastern) Pty. Ltd. (B).
 868 Cohns (Eastern) Pty. Ltd. (C).
 869 Cohns (Central) Pty. Ltd. (1).
 870 South Gippsland Cordial Co. Pty. Ltd. (1).
 871 Cohns (Swan Hill) Pty. Ltd. (3).
 872 Horitz Fruit Juices (2).
 873 Cohns (Swan Hill) Pty. Ltd. (1).
 874 South Gippsland Cordial Co. Pty. Ltd. (3).
 875 Cohns (Swan Hill) Pty. Ltd. (2).
 876 Cohns (Central) Pty. Ltd. (2).
 877 South Gippsland Cordial Co. Pty. Ltd. (2).
 878 Cohns (Eastern) Pty. Ltd. (A).
 879 Horitz Fruit Juices (1).
 880 Cohns (Central) Pty. Ltd. (3).

1025. CARBONATED ORANGE DRINK (to contain not less than 5% by volume of Australian Fruit Juice).

- 881 Cohns (Swan Hill) Pty. Ltd. (1).
 882 Cohns (Central) Pty. Ltd. (1).
 883 Cohns (Eastern) Pty. Ltd. (C).
 884 Cohns (Swan Hill) Pty. Ltd. (3).
 885 Aygee Products Pty. Ltd. (B).
 886 Cohns (Central) Pty. Ltd. (2).
 887 Cohns (Eastern) Pty. Ltd. (B).
 888 Horitz Fruit Juices (2).
 889 South Gippsland Cordial Co. Pty. Ltd. (1).
 890 Cohns (Swan Hill) Pty. Ltd. (2).
 891 Sheekeys (Wagga Wagga) Pty. Ltd. (B).
 892 Cohns (Central) Pty. Ltd. (3).
 893 Sheekeys (Wagga Wagga) Pty. Ltd. (C).
 894 South Gippsland Cordial Co. Pty. Ltd. (3).
 895 Aygee Products Pty. Ltd. (A).
 896 Sheekeys (Wagga Wagga) Pty. Ltd. (A).
 897 South Gippsland Cordial Co. Pty. Ltd. (2).
 898 Horitz Fruit Juices (1).
 899 Kilmore Bottlers.
 900 Cohns (Eastern) Pty. Ltd. (A).

The Royal Agricultural Society of Victoria

PHARMACY FACILITIES FOR FORTHCOMING SHOW

The Society has made arrangements with a Resident Chemist—

“THE ASCOT PHARMACY”
160 Union Road, Ascot Vale
Phone: 37 6144

to prepare prescriptions etc. for exhibitors at the Show and also deliver the goods to the Showgrounds if required.

ADVERTISING . .

is available in the various publications issued by the Society.



For particulars apply to the Director Royal Agricultural Society of Victoria, Royal Showgrounds, Epsom Road, Ascot Vale, 3032.

Telephone 33 0471

Index to Exhibitors in Wines, Ciders, Spirits, Liqueurs and Aerated Waters

- A**
 AYGEE PRODUCTS PTY. LTD., P.O. Box 360, Traralgon, Vic., 3844.
- B**
 BAITZ, C. & E., PTY. LTD., 74 Ricketts Rd., Mt. Waverley, Vic., 3149.
 Basedow, O., Wines Pty. Ltd., Box 32, Tanunda, S.A., 5352.
 Bilyara Vineyards, P.O. Box 182, Nuriootpa, S.A., 5355.
 Birks, A. P., Box 27, Clare, S.A., 5453.
 Brand, E. & N., Box 18, Coonawarra, S.A., 5263.
 Brown Bros., Milawa Vineyards, Milawa, Vic., 3678.
 Buring, Leo, Pty. Ltd., Box 41, P.O., Tanunda, S.A., 5352.
- C**
 CALAMIA WINES PTY. LTD., P.O. Box 1114, Griffith, N.S.W., 2680.
 Campbell's Wines, "Robbie Burns" Vineyards, Rutherglen, Vic., 3685.
 Cider Barrel Pty. Ltd., P.O. Box 49, Pakenham East, Vic., 3810.
 Clarevale Coop Winery Ltd., Box 319, P.O., Clare, S.A., 5453.
 Cohns (Central) Pty. Ltd., P.O. Box 1888, Bendigo, Vic., 3550.
 Cohns (Eastern) Pty. Ltd., P.O. Box 235, Wangarratta, Vic., 3677.
 Cohns (Swan Hill) Pty. Ltd., 9 Wills St., Swan Hill, Vic., 3585.
 Colonial Sugar Refining Co. Ltd., 51 Queen St., Melbourne, Vic., 3000.
- D**
 DEWAR, JOHN, & SONS LTD., G.P.O. Box 89, Sydney, N.S.W., 2001.
 Drayton, W., & Sons Pty. Ltd., "Bellevue" Vineyards, Pokolbin, N.S.W., 2320.
- G**
 GILBEYS AUSTRALIA PTY. LTD., P.O. Box 105, Moorabbin, Vic., 3189.
 Gramp, G., & Sons Pty. Ltd., Rowland Flat, S.A., 5350.
- H**
 HARDY'S TINTARA WINES, 2-8 Henley Beach Rd., Mile End, S.A., 5031.
 Hobe Continental Liqueurs, 184 Chapel St., Prahran, Vic., 3181.
 Horitz Fruit Juices, St. Acks St., Banyo, Brisbane, Qld., 4014.
 Houghton Vineyards, Middle Swan, W.A., 6056.
- K**
 KAISER STUHL WINES, Box 21, Nuriootpa, S.A., 5355.
 Kellybrook Cider, "Kellybrook", Wonga Park, Vic., 3136.
 Kilmore Bottlers, Albert St., Kilmore, Vic., 3601.
 Kitz Cider Pty. Ltd., 120-130 Queen's Pde., North Fitzroy, Vic. 3068.
- L**
 LINDEMANS WINES PTY. LTD., P.O. Box 143, Marrackville, N.S.W., 2204.
- M**
 MAC'S CYDER PTY. LTD., 120-130 Queen's Pde., North Fitzroy, Vic., 3068.
 McLarenvale Wines Pty. Ltd., P.O. Box 30, McLarenvale, S.A., 5171.
- McWilliams Wines Pty. Ltd., P.O. Box 1, Pymont, N.S.W., 2009.
 Morris, C. H., & Sons Pty. Ltd., "Mia Mia" Vineyard, Rutherglen, Vic., 3685.
- N**
 NORMAN, A., & Sons Pty. Ltd., 37 Holbrooks Rd., Underdale, S.A., 5032.
- O**
 OSBORN, F. E., & SONS PTY. LTD., Box 16, McLarenvale, S.A., 5171.
- P**
 PENFOLDS WINES PTY. LTD., Penfolds Rd., Magill, S.A., 5072.
- Q**
 QUELLTALER WINES LTD., 120-130 Queen's Pde., North Fitzroy, Vic., 3068.
- R**
 REDMAN, O. D. & E. M., 17 Andrew Ave., Millswood, S.A., 5034.
 Rossetto's Wines, Beelgara Vineyards, P.O., Beelbanga, N.S.W., 2686.
 Rycroft Vineyards Pty. Ltd., Box 30, McLarenvale, S.A., 5171.
- S**
 ST. CLARE WINES, Box 77, Clare, S.A., 5453.
 Saltram Wines, Box 28, Angaston, S.A., 5353.
 Seppelt, B., & Sons Pty. Ltd., 581 Collins St., Melbourne, Vic., 3000.
 Sheekey's (Wagga Wagga) Pty. Ltd., P.O. Box 37, Wagga Wagga, N.S.W., 2650.
 Smith, G. S., & Sons, All Saints Vineyards, Wahgunyah, Vic., 3687.
 South Gippsland Cordial Co. Pty. Ltd., 3 South Railway Cres., Korumburra, Vic., 3950.
 Stanley Wine Co. Pty. Ltd., P.O. Box 6, Clare, S.A., 5453.
 Stoneyfell Wines (S.A.) Pty. Ltd., Stoneyfell Rd., Stoneyfell, S.A., 5066.
 Sweet Apple Cider Juice Co., P.O. Box 248, Moorabbin, Vic., 3189.
- T**
 TAHBILK PTY. LTD., Chateau Tahbilk, Tahbilk, Vic., 3607.
 Taminick Springs Estate, 333 Lygon St., Carlton, Vic., 3053.
 Tolley, Scott & Tolley Ltd., P.O. Box 77, Nuriootpa, S.A., 5355.
 Tyrrell's Vineyards Pty. Ltd., Broke Rd., Pokolbin, N.S.W., 2320.
- V**
 VAN COOTH & CO. PTY. LTD., P.O. Box 195, Hawthorn, Vic., 3122.
- W**
 WALDECK WINES, Benara Rd., Caversham, W.A., 6055.
 Westend Liqueurs Pty. Ltd., P.O. Box 79, Brookvale, N.S.W., 2100.
- Y**
 YALUMBA WINES, P.O. Box 10, Angaston, S.A., 5353.

Section 67 Dairy Produce

Judges: S. TRAINOR, Esq.
M. E. McSHANE, Esq.

BUTTER

Entry fees: R.A.S. of V. Members, \$1; Non-members, \$1.50.

Butter exhibitors are requested to carefully note the various dates on which exhibits are required to be delivered to the Government Cool Stores, Melbourne.

The Society reserves the right to draw samples from exhibits and to display only those exhibits which are awarded prizes, or in the opinion of the Judges are of such merit that exhibition is desirable.

Exhibitors must state on their entry forms whether their exhibits will be collected or if they are to be returned by the Society. If they are to be returned by the Society, full directions and addresses must be given. No exhibit which is displayed may be removed until after 9 p.m. on Saturday, 26th September.

For the purpose of judging in the Butter Classes the Factory at which the exhibit is manufactured is regarded as the exhibitor and as such any one Factory is not allowed to take more than one prize in any one Class.

Any Factory endeavouring by unfair means to secure a prize to which such exhibitor is not justly entitled will be disqualified.

The name of the Factory at which the exhibit is manufactured must be stated on the Entry Form.

It is particularly requested that all exhibits of butter are distinctly labelled with removable cards, such labels to indicate name and address of exhibitor, together with Class and exhibit numbers.

The Society will display on cards the points awarded by the Judges.

Butter shall be judged by points on the following scale:—

Flavour, including aroma	50
Texture, including body, grain and moisture	30
Condition, including colour, salting, packing and covering	20
Total	100

Note:—Any exhibits not lodged by specified dates will not be accepted.

Contributions to the prize money in the Dairy Produce Section have been made as under: —

SOUTH GIPPSLAND MILK INDUSTRIES LTD., 47 STATION STREET, KORUMBURRA. \$25.00.

CAMPERDOWN - GLENORMISTON DAIRYING CO., BOX 26, CAMPERDOWN, \$14.70.

WARRNAMBOOL CHEESE AND BUTTER FACTORY CO. LTD., ALLANSFORD, \$10.50.

DROUIN CO-OP. BUTTER FACTORY CO. LTD., LARDNER ROAD, DROUIN, \$10.50.

PETERSVILLE MILK PRODUCTS PTY. LTD., 95 CECIL STREET, SOUTH MELBOURNE, \$10.50.

AUSTRALIAN PRODUCERS WHOLESALE CO-OP. FEDERATION PTY. LTD., 59 WILLIAM STREET, MELBOURNE, \$12.

STRAN-STEEL PRODUCTS COVER A WIDE SPAN

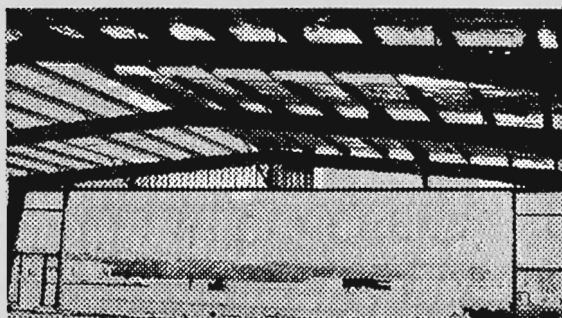

Stran-Steel solid web structural frame

Large unobstructed working areas of up to 230 feet. All the floor space and the head room you need. No support columns to get in the way. Plus big cost savings in construction.

Stran-Steel Purlins & Girts.

Made at the same plant as the other components. To the same specifications as all other Stran-Steel materials.

Stran-Gal. Wall & roof sheeting

In 2 different profiles. One has the strength needed for the roof. The other is designed to give the walls a very attractive appearance. They come in 36" widths. A big time saver. With a range of colours, all baked on to last a lifetime.

INDUSTRIAL ENGINEERING LTD.



STRAN-STEEL DIVISION FAIGH ST SPRINGVALE VIC PHONE 546 0233.

DAIRY PRODUCE

K. L. BALLANTYNE PTY. LTD., 295 GRANT STREET, SOUTH MELBOURNE, \$10.50.

NORTH EASTERN DAIRY CO. LTD., KIEWA, \$14.70.

MILFORD CO-OP. DAIRY CO. LTD., MYRTLEFORD, \$6.30.

W. WEDDEL AND CO. (Aust.) PTY. LTD. 43 KING STREET, MELBOURNE, \$6.

THE P. & O. EXPORT BUTTER COMPETITION
(Open to Victorian Factories only.)

CLASS

1051. BUTTER, Salted, two standard export boxes (not less than 56 lbs. each). Must be in conformity with the Commerce (Trade Description) Act and Regulations

(a) One box to be judged in Melbourne; the other box to be forwarded to London and judged there. Both judgings to be taken into consideration when awarding the prize. The average of the two gradings to be the basis of the award. In the event of a tie, the Melbourne points will decide the Award. If a tie then still exists, flavour and aroma will decide the Award.

(b) Butter to contain a minimum of 14 per cent. moisture, and not to contain preservative of any kind.

(c) Butter to be packed in boxes bearing the exhibitors' brands, and each box to bear a label with the name of exporter and number of Class. The surface of the butter must be finished with roller with Australia imprint.

The closing date of entries for this class is Wednesday, 1st July. Entries must be in the hands of the Director R.A.S. of Victoria and exhibits delivered to the Government Cool Stores, Dudley Street, West Melbourne, by this date.

The butter to be judged in London will be shipped in the "Botany Bay" leaving Melbourne on or about 21st July.

A Trophy to the value of \$60, donated by the **P. & O. LINES OF AUSTRALIA PTY. LTD.**, will be presented to the winner of the above Class.

- 1 Camperdown-Glenormiston Dairying Coy. Ltd. (Camperdown Factory).
- 2 The Cobden & District Co-operative Pioneer Cheese & Butter Factory Company Limited.
- 3 Colac Dairying Co. Ltd.
- 4 Drouin Co-operative Butter Factory Co. Ltd.
- 5 Gippsland Consolidated Milk Ltd. (Maffra Factory).
- 6 The Longwarry & District Dairymen's Co-operative Association Limited.
- 7 Milford Co-operative Dairy Company Ltd.
- 8 The Moe Co-operative Dairying Company Limited.
- 9 Murray Goulburn Co-operative Co. Ltd. (Rochester Factory).
- 10 North Eastern Dairy Co. Ltd.
- 11 Shepparton Co-op. Butter Factory.
- 12 Withdrawn.
- 13 South Gippsland Milk Industries Ltd. (Korumburra Factory).
- 14 Withdrawn.
- 15 The Warrnambool Cheese & Butter Factory Co. Ltd.

1052. THE A.C.M.A.L. EXPORT BUTTER PRIZE (BOX OF BUTTER), Salted, suitable for export. Butter to be embossed with Australian export brand as prescribed under the regulations, and packed in standard export

box.—Prizes: \$16, \$8, \$4, presented by AMELGAMATED CO-OPERATIVE MARKETERS (AUSTRALIA) LTD., 566 ST. KILDA ROAD, MELBOURNE.

- 16 Camperdown-Glenormiston Dairying Coy. Ltd. (Camperdown Factory).
- 17 The Cobden & District Co-operative Pioneer Cheese & Butter Factory Company Limited.
- 18 Colac Dairying Co. Ltd.
- 19 Drouin Co-operative Butter Factory Co. Ltd.
- 20 Gippsland Consolidated Milk Ltd. (Maffra Factory).
- 21 The Longwarry & District Dairymen's Co-operative Association Limited.
- 22 Milford Co-operative Dairy Co. Ltd.
- 23 The Moe Co-operative Dairy Company Limited.
- 24 Murray Goulburn Co-operative Co. Ltd. (Rochester Factory).
- 25 North Eastern Dairy Co. Ltd.
- 26 Petersville Milk Products Pty. Ltd.
- 27 Shepparton Co-op Butter Factory.
- 28 Withdrawn.
- 29 South Gippsland Milk Industries Ltd. (Korumburra Factory).
- 30 South Gippsland Milk Industries Ltd. (Leon-gatha Factory).
- 31 Stanhope Co-operative Dairy Co. Ltd.
- 32 Withdrawn.

CLASS

1053. BOX OF BUTTER, Unsalted, suitable for export. Butter to be embossed with Australian export brand as prescribed under the regulations, and packed in standard export box.—Prizes: \$10, \$6, \$2, of which \$12 is presented by THE AUSTRALIAN PRODUCERS' WHOLESALE CO-OPERATIVE FEDERATION PTY. LTD.

- 33 Camperdown-Glenormiston Dairying Coy. Ltd. (Camperdown Factory).
- 34 The Cobden & District Co-operative Pioneer Cheese & Butter Factory Company Limited.
- 35 Colac Dairying Co. Ltd.
- 36 Drouin Co-operative Butter Factory Co. Ltd.
- 37 Gippsland Consolidated Milk Ltd. (Maffra Factory).
- 38 The Longwarry & District Dairymen's Co-operative Association Limited.
- 39 North Eastern Dairy Co. Ltd.
- 40 Petersville Milk Products Pty. Ltd.
- 41 Withdrawn.
- 42 South Gippsland Milk Industries Ltd. (Leon-gatha Factory).
- 43 Stanhope Co-operative Dairy Co. Ltd.

Entries for Classes 1052 and 1053 close on 22nd July, 1970, and exhibits must be lodged at the Government Cool Stores, Dudley Street, West Melbourne, on or before Wednesday, 22nd July, 1970. They will be stored there until just prior to the Show, when they will be judged. Exhibits will be subjected to analysis by the Commonwealth Analyst for butter fat, moisture, salt and curd.

Exhibits will be first judged for flavour, texture and condition, and points awarded accordingly. No prize will be awarded to any exhibit containing less than 15 per cent of moisture.

All exhibits must conform to the standard prescribed under the Commerce (Trade Descriptions) Act and Regulations.

1054. BOX OF BUTTER, four weeks stored, taken from an export consignment prior to 8th August, 1970, held in cool store and judged four weeks after pick up.—Prizes: \$6, \$4, \$2.

- 44 Camperdown-Glenormiston Dairying Coy. Ltd. (Camperdown Factory).
- 45 The Cobden & District Co-operative Pioneer Cheese & Butter Factory Company Limited.

Name your price on your header trade-in! Deals on all PTO and self-propelled models



**Name your price. Name your terms.
Get all the IHCC finance you want!**

Name your deal — any deal — and you could get it!
It's open season . . . and it's your chance to save a mint
on an International self-propelled or PTO header.
Your local IH dealer's number is in the book . . .
look it up, and reach for the phone right now!

5614/FE/FP

IH INTERNATIONAL FARM EQUIPMENT
INTERNATIONAL HARVESTER COMPANY OF AUSTRALIA PTY. LTD.

DAIRY PRODUCE

- 46 Colac Dairying Co. Ltd.
 47 Drouin Co-operative Butter Factory Co. Ltd.
 48 Gippsland Consolidated Milk Ltd. (Bairnsdale Factory).
 49 Gippsland Consolidated Milk Ltd. (Maffra Factory).
 50 The Longwarry & District Dairymen's Co-operative Association Limited.
 51 Milford Co-operative Dairy Co. Ltd.
 52 The Moe Co-operative Dairy Company Limited.
 53 Murray Goulburn Co-operative Co. Ltd. (Rochester Factory).
 54 North Eastern Dairy Co. Ltd.
 55 Petersville Milk Products Pty. Ltd.
 56 Shepparton Co-op. Butter Factory.
 57 South Eastern Milk Products.
 58 South Gippsland Milk Industries Ltd. (Korumburra Factory).
 59 South Gippsland Milk Industries Ltd. (Leon-gatha Factory).
 60 Stanhope Co-operative Dairy Co. Ltd.
 61 The Warrnambool Cheese & Butter Factory Co. Ltd.

CLASS

1055. BOX OF BUTTER, two weeks stored, taken from an export consignment during week ending 22nd August, 1970, held in cool store and judged two weeks after pick up.—Prizes: \$6, \$4, \$2.

- 62 Camperdown-Glenormiston Dairying Coy. Ltd. (Camperdown Factory).
 63 The Cobden & District Co-operative Pioneer Cheese & Butter Factory Company Limited.
 64 Colac Dairying Co. Ltd.
 65 Drouin Co-operative Butter Factory Co. Ltd.
 66 Gippsland Consolidated Milk Ltd. (Bairnsdale Factory).
 67 Gippsland Consolidated Milk Ltd. (Maffra Factory).
 68 The Longwarry & District Dairymen's Co-operative Association Limited.
 69 Milford Co-operative Dairy Co. Ltd.
 70 The Moe Co-operative Dairy Company Limited.
 71 Murray Goulburn Co-operative Co. Ltd. (Rochester Factory).
 72 North Eastern Dairy Co. Ltd.
 73 Petersville Milk Products Pty. Ltd.
 74 Shepparton Co-op. Butter Factory.
 75 South Eastern Milk Products.
 76 South Gippsland Milk Industries Ltd. (Korumburra Factory).
 77 South Gippsland Milk Industries Ltd. (Leon-gatha Factory).
 78 Stanhope Co-operative Dairy Co. Ltd.
 79 The Warrnambool Cheese & Butter Factory Co. Ltd.

CHAMPION PRIZE

SALT BUTTER, for Export.

1056. BOX OF BUTTER (56 lbs.), fresh, suitable for local trade.—Prizes: \$6, \$4, \$2.

- 80 Camperdown-Glenormiston Dairying Coy. Ltd. (Camperdown Factory).
 81 The Cobden & District Co-operative Pioneer Cheese & Butter Factory Company Limited.
 82 Colac Dairying Co. Ltd.
 83 Drouin Co-operative Butter Factory Co. Ltd.
 84 Gippsland Consolidated Milk Ltd. (Bairnsdale Factory).
 85 Gippsland Consolidated Milk Ltd. (Maffra Factory).
 86 The Longwarry & District Dairymen's Co-operative Association Limited.
 87 Milford Co-operative Dairy Co. Ltd.
 88 The Moe Co-operative Dairy Company Limited.
 89 North Eastern Dairy Co. Ltd.
 90 Petersville Milk Products Pty. Ltd.
 91 Shepparton Co-op. Butter Factory.
 92 South Gippsland Milk Industries Ltd. (Korumburra Factory).
 93 South Gippsland Milk Industries Ltd. (Leon-gatha Factory).
 94 Stanhope Co-operative Dairy Co. Ltd.
 95 The Warrnambool Cheese & Butter Factory Co. Ltd.

CLASS

1057. BOX OF PRINT BUTTER (parchment wrapped), not less than 36 lbs. to box. (Maker's print permitted on wrapper or butter.)—Prizes: \$6, \$4, \$2.

- 96 Amalgamated Co-operative Marketers (Australia) Limited (Cobden).
 97 Amalgamated Co-operative Marketers (Australia) Limited (Sunny South).
 98 Amalgamated Co-operative Marketers (Australia) Limited (Tatura).
 99 Amalgamated Co-operative Marketers (Australia) Limited (Western Star).
 100 Drouin Co-operative Butter Factory Co. Ltd.
 101 Petersville Milk Products Pty. Ltd.
 102 The Warrnambool Cheese & Butter Factory Co. Ltd.

1058. BOX OF PRINT BUTTER (foil wrapped), not less than 36 lbs. to box. (Maker's print permitted on wrapper or butter.)—Prizes: \$6, \$4, \$2.

- 103 Amalgamated Co-operative Marketers (Australia) Limited (Falcon).
 104 Amalgamated Co-operative Marketers (Australia) Limited (Sunkist).
 105 Amalgamated Co-operative Marketers (Australia) Limited (Sunny South).
 106 Murray Goulburn Co-operative Co. Ltd. (Rochester Factory).
 107 North Eastern Dairy Co. Ltd.
 108 Petersville Milk Products Pty. Ltd.

1059. SALTED BUTTER (3 lbs.), as usually sent to market (without print or private mark), one piece or several. Factory-made butter is not eligible for competition in this Class.—Prizes: \$6, \$2, Card.

- 109 D. Wilson.

CHAMPION PRIZE

SALTED OR FRESH BUTTER.

DRIED MILK PRODUCTS

Judges: S. TRAINOR, Esq.
 M. E. McSHANE, Esq.

Entry Fees:

R.A.S. of V. Members, \$1; Non-Members, \$1.50.

Exhibits in the following Classes must be delivered to the Government Cool Stores, Dudley Street, West Melbourne, on or before Thursday, 27th August, 1970, where they will be judged.

Prizes.—1st, \$6; 2nd, \$4; 3rd, \$2.

All entries in Classes 1060 to 1067 must conform to the Exports (Dairy Produce) Regulations in respect to quality, condition, composition, packing and trade description (1 package).

SKIM MILK.—Both Roller and Spray Dried shall be judged by points on the following scale—

Flavour and Aroma	40 points
Moisture	20 points
Sediment	20 points
Colour and Appearance	10 points
Acidity	10 points

TOTAL 100 points

Moisture content 20 points for powder with 3% or under of moisture with a loss of one point for each variation of 0.1% up to and including 4.9%.

Acidity 10 points for samples containing 0.10% or not more than 0.15% expressed as lactic acid in the reconstituted milk. Two points to be deducted for every 0.01% acidity over or under these limits.

DAIRY PRODUCE

CLASS

1060. FULL CREAM MILK, Twin-roller Dried.

110 Gippsland Consolidated Milk Ltd. (Maffra Factory).

1061. FULL CREAM MILK, Spray Dried.

111 Camperdown-Glenormiston Dairying Coy. Ltd. (Camperdown Factory).
 112 Gippsland Consolidated Milk Ltd. (Maffra Factory).
 113 Murray Goulburn Co-operative Co. Ltd. (Cobram Factory).
 114 North Eastern Dairy Co. Ltd.
 115 Petersville Milk Products Pty. Ltd.

1062. SKIM MILK, Twin-roller Dried.

116 Gippsland Consolidated Milk Ltd. (Maffra Factory).
 117 The Longwarry & District Dairymen's Co-operative Association Limited.
 118 South Gippsland Milk Industries Ltd. (Korumburra Factory).

1063. SKIM MILK, Spray Dried.

119 Camperdown-Glenormiston Dairying Coy. Ltd. (Camperdown Factory).
 120 Camperdown-Glenormiston Dairying Coy. Ltd. (Glenormiston Factory).
 121 The Cobden & District Co-operative Pioneer Cheese & Butter Factory Company Limited.
 122 Colac Dairying Co. Ltd.
 123 Drouin Co-operative Butter Factory Co. Ltd.
 124 Gippsland Consolidated Milk Ltd. (Maffra Factory).
 125 Murray Goulburn Co-operative Co. Ltd. (Cobram Factory).
 126 Murray Goulburn Co-operative Co. Ltd. (Koroit Factory).
 127 Murray Goulburn Co-operative Co. Ltd. (Rochester Factory).
 128 North Eastern Dairy Co. Ltd.
 129 Petersville Milk Products Pty. Ltd.
 130 Shepparton Co-op. Butter Factory.
 131 South Gippsland Milk Industries Ltd. (Leon-gatha Factory).

1064. BUTTERMILK, Twin-roller Dried.

132 Gippsland Consolidated Milk Ltd. (Maffra Factory).
 133 The Longwarry & District Dairymen's Co-operative Association Limited.
 134 Murray Goulburn Co-operative Co. Ltd. (Koroit Factory).
 135 Murray Goulburn Co-operative Co. Ltd. (Rochester Factory).
 136 South Gippsland Milk Industries Ltd. (Korumburra Factory).
 137 The Warrnambool Cheese & Butter Factory Co. Ltd.

1065. CASEIN, Lactic, 30-mesh granulation.

138 South Eastern Milk Products.

1066. CASEIN, Rennet (unmilled).

139 Colac Dairying Co. Ltd.

1067. CASEIN, Hydrochloric, 30-mesh granulation.

140 Camperdown-Glenormiston Dairying Coy. Ltd. (Camperdown Factory).
 141 The Cobden & District Co-operative Pioneer Cheese & Butter Factory Company Limited.
 142 Colac Dairying Co. Ltd.
 143 Drouin Co-operative Butter Factory Co. Ltd. (Bayles Factory).
 144 Drouin Co-operative Butter Factory Co. Ltd. (Drouin Factory).

145 Gippsland Consolidated Milk Ltd. (Maffra Factory).
 146 The Longwarry & District Dairymen's Co-operative Association Limited.
 147 Murray Goulburn Co-operative Co. Ltd. (Cobram Factory).
 148 Shepparton Co-op. Butter Factory.
 149 South Eastern Milk Products.
 150 South Gippsland Milk Industries Ltd. (Korumburra Factory).
 151 South Gippsland Milk Industries Ltd. (Leon-gatha Factory).
 152 Stanhope Co-operative Dairy Co. Ltd.

CHEESE

Judge: E. D. WILKINS, Esq.
 Steward: R. D. MacBEAN, Esq.

Entry Fees:

R.A.S. of V. Members, \$1; Non-Members, \$1.50.

Exhibits of Cheese must be delivered to the Government Cool Stores, Dudley Street, West Melbourne, not later than 9 a.m. on Thursday, 3rd September, 1970. They will be judged at the Cool Stores the following day.

The Society reserves the right to draw samples from exhibits and to display only those exhibits which are awarded prizes, or in the opinion of the judges are of such merit that exhibition is desirable.

Exhibitors must state on their entry forms whether their exhibits will be collected or if they are to be returned by the Society. If they are to be returned by the Society, full directions and addresses must be given. No exhibit which is displayed may be removed until after 9 p.m. on Saturday, 26th September.

For the purpose of judging in the Cheese Classes the Factory at which the exhibit is manufactured is regarded as the exhibitor and as such any one Factory is not allowed to take more than one prize in any one Class except in Classes 1072 to 1075.

Any Factory endeavouring by unfair means to secure a prize to which such exhibitor is not justly entitled will be disqualified.

The name of the Factory at which the exhibit is manufactured must be stated on the Entry Form.

No cheese shall carry any brands, or marks of identification other than a detachable label supplied by the Society which will carry the Class and exhibit numbers.

The label shall be attached to the exhibit by the exhibitor.

The Society will display on cards the points awarded by the Judges.

CHEESE, White or Coloured.

Cheese shall be judged by points on the following scale:—

Flavour and Aroma	50
Body and Texture	30
Condition, Colour, Finish	20

Total

All cheese to be graded on export standard.

DAIRY PRODUCE

All cheese must be lodged at the Government Cool Stores, Dudley Street, West Melbourne, before Thursday, 3rd September, 1970.

EXPORT CHEESE

CLASS

1068. ONE CHEESE, either rinded or rindless, not less than 40 lbs. weight, suitable for export. Crates or boxes to be plain and free of marks of any description. Not less than 4 weeks or more than 8 weeks old.—Prizes: \$6, \$4, \$2.

- 153 Associated Dairies Ltd.
- 154 Colac Dairying Co. Ltd.
- 155 Dairy Vale Co-operative Ltd. (Charleston Factory).
- 156 Drouin Co-operative Butter Factory Co. Ltd.
- 157 Gippsland Consolidated Milk Ltd. (Maffra Factory).
- 158 Girgarre Cheese Co. Pty. Ltd.
- 159 Murray Goulburn Co-operative Co. Ltd. (Cobram Factory).
- 160 Myponga Co-operative Dairying Society Ltd.
- 161 North Eastern Dairy Co. Ltd.
- 162 Stanhope Co-operative Dairy Co. Ltd.
- 163 The Warwick Co-operative Dairy Association Ltd.

LOCAL CHEESE

Cheeses in Classes 1069, 1070 and 1071 may be either rinded or rindless, to be of a minimum weight of 10 lbs. and a maximum weight of 40 lbs.

1069. ONE CHEESE, mild, aged 4 to 8 weeks.—Prizes: \$6, \$4, \$2.

- 164 Associated Dairies Ltd.
- 165 Colac Dairying Co. Ltd.
- 166 Dairy Vale Co-operative Ltd. (Charleston Factory).
- 167 Drouin Co-operative Butter Factory Co. Ltd.
- 168 Gippsland Consolidated Milk Ltd. (Maffra Factory).
- 169 Girgarre Cheese Co. Pty. Ltd.
- 170 Murray Goulburn Co-operative Co. Ltd. (Cobram Factory).
- 171 Myponga Co-operative Dairying Society Ltd.
- 172 North Eastern Dairy Co. Ltd.
- 173 Stanhope Co-operative Dairy Co. Ltd.
- 174 The Warwick Co-operative Dairy Association Ltd.

1070. ONE CHEESE, semi-matured, aged 8 to 16 weeks.—Prizes: \$6, \$4, \$2.

- 175 Associated Dairies Ltd.
- 176 Colac Dairying Co. Ltd.
- 177 Dairy Vale Co-operative Ltd. (Charleston Factory).
- 178 Drouin Co-operative Butter Factory Co. Ltd.
- 179 Gippsland Consolidated Milk Ltd. (Maffra Factory).
- 180 Girgarre Cheese Co. Pty. Ltd.
- 181 Murray Goulburn Co-operative Co. Ltd. (Cobram Factory).
- 182 Myponga Co-operative Dairying Society Ltd.
- 183 North Eastern Dairy Co. Ltd.
- 184 Stanhope Co-operative Dairy Co. Ltd.
- 185 The Warwick Co-operative Dairy Association Ltd.

1071. ONE CHEESE, matured, aged over 16 weeks.—Prizes: \$6, \$4, \$2.

- 186 Associated Dairies Ltd.
- 187 Colac Dairying Co. Ltd.
- 188 Dairy Vale Co-operative Ltd. (Charleston Factory).
- 189 Drouin Co-operative Butter Factory Co. Ltd.
- 190 Gippsland Consolidated Milk Ltd. (Maffra Factory).
- 191 Girgarre Cheese Co. Pty. Ltd.
- 192 Murray Goulburn Co-operative Co. Ltd. (Cobram Factory).

- 193 Myponga Co-operative Dairying Society Ltd.
- 194 North Eastern Dairy Co. Ltd.
- 195 Stanhope Co-operative Dairy Co. Ltd.
- 196 The Warwick Co-operative Dairy Association Ltd.

AGGREGATE PRIZE: A special prize of \$10 will be awarded to the Factory gaining the most points in Classes 1068 to 1071, i.e., Cheddar Cheese. Three points will be awarded for each first prize, two points for each second prize and one point for each third prize.

CHAMPION PRIZE

CHEESE (any age).—Cash Prize of \$20 donated by the Victorian Cheese Manufacturers' Association, 406 Lonsdale Street, Melbourne, will be awarded to the Cheddar Cheese scoring the most points in the class in which it was entered.

FANCY CHEESE

CLASS

1072. ONE CHEESE, Mould Ripened, to be ripened by mould development and to be of 8 oz. minimum weight. Prizes: \$6, \$4, \$2.

- 197 Camembert Industries (Camembert).
- 198 The Downs Co-operative Dairy Association Limited (Blue Vein).
- 199 Girgarre Cheese Co. Pty. Ltd. (Blue Vein).

1073. ONE CHEESE, Hard, Bacteria ripened with a maximum moisture content of 35% and to be of 1 lb. minimum weight.—Prizes: \$6, \$4, \$2.

- 200 Perfect Cheese Co. (Parmigiano).
- 201 Perfect Cheese Co. (Pecorino).
- 202 Perfect Cheese Co. (Pecorino Romano).
- 203 Perfect Cheese Co. (Pepato).

1074. ONE CHEESE, Semi-hard, Bacteria ripened with a moisture content between 35% and 45% and to be of 1 lb. minimum weight.—Prizes: \$6, \$4, \$2.

- 204 Girgarre Cheese Co. Pty. Ltd. (Gouda).
- 205 Girgarre Cheese Co. Pty. Ltd. (Taffel).
- 206 E. Kingma (Gouda) (Entry No. 1).
- 207 E. Kingma (Gouda) (Entry No. 2).
- 208 Myponga Co-operative Dairying Society Ltd. (Gouda).
- 209 Perfect Cheese Co. (Mozzarella).
- 210 Perfect Cheese Co. (Provolone).

1075. CHEESE, Cottage or Creamed, two packets or containers to be of a 1 lb. minimum weight.—Prizes: \$6, \$4, \$2.

- 211 Camembert Industries (Cream Cottage).
- 212 Keren Dairy Products Pty Ltd. (Cottage Creamed).
- 213 Keren Dairy Products Pty. Ltd. (Farm Style).
- 214 Keren Dairy Products Pty. Ltd. (Quarg Low Fat).
- 215 Keren Dairy Products Pty. Ltd. (Slimmer).

In 1971 Classes will be provided for Yoghurt.

In Classes 1072 to 1075, more than one entry may be made from each factory, provided that each exhibit is of a different type.

FARM PRODUCE

Section 68 Farm Produce

WHEAT:

Judges: H. L. HORE, Esq.
E. J. O'BRIEN, Esq.
Stewards: K. C. MANDER, Esq.
J. McCANN, Esq.
JOHN E. QUINLAN, Esq.

OATS:

Judge: R. A. SEDGWICK, Esq.
Steward: C. T. PATTON, Esq.
BARLEY, LINSEED AND FIELD PEAS:
Judge: C. T. PATTON, Esq.

HAY AND CHAFF

(Except Meadow Hay and Lucerne Hay):
Judge: R. A. SEDGWICK, Esq.
Steward: C. T. PATTON, Esq.

MEADOW HAY AND LUCERNE HAY:

Judges: Dr. J. H. WILSON,
L. W. ALEXANDER, Esq.
E. K. SIMMONDS, Esq.
Stewards: D. C. R. SULLIVAN, Esq.
H. H. SIMPFENDORFER, Esq.

SQUARE FOOT OF PASTURE:

Judges: R. J. NEWMAN, Esq.
L. W. ALEXANDER, Esq.
Steward: D. MACTIER, Esq.

TOBACCO:

Judges: F. L. FRENCH, Esq.
R. WORDEN, Esq.
J. W. BOS, Esq.
Steward: E. G. BAULCH, Esq.

FARM PRODUCE SUPERINTENDENTS:

D. MACTIER, Esq.
L. W. ALEXANDER, Esq.

CONDITIONS OF ENTRY

Entries will only be received subject to the rules and regulations of the Society and the decisions of the Council. All exhibits must be the bona fide property of the exhibitor.

No exhibit may be entered in more than one ordinary class unless otherwise stated at the head of the section.

The Council reserves the right to reject at any time any entry or prohibit any person from competing in any class.

When a Special Prize is not in a numbered class, a separate entry is not required. No entry can be changed after entries close.

All entries must be made in writing on forms supplied by the Society and must be in the hands of the Director, at his office, Royal Show Grounds, Epsom Road, Ascot Vale, 3032, on or before 4.30 p.m., Wednesday, 22nd July, 1970. Entry fee must accompany each entry.

Exhibitors will not be permitted to remove their exhibits until after 9.00 p.m. on Saturday, 26th September, 1970.

All exhibits must be placed where directed by the Director or his deputy, and must not be removed from their Classes during the Exhibition without the written consent of the Director being first obtained.

Exhibits of Wheat, Oats and Barley must represent a quantity of not less than 150 bushels, and exhibits of Chaff and Hay represent a quantity of not less than 10 tons, and must be produced by the exhibitor during the preceding twelve months.

NOTE.—Exhibits of Wheat, Oats and Barley will not be eligible for competition unless exhibitors state on their entry forms the name of the variety, locality where grown, character of soil, quantity of seed sown per acre, source of supply of seed, yield per acre, acreage cultivated of variety exhibited, and, if manured, state kind and quantity used per acre also annual rainfall of district, and rainfall from 1st May, 1969, to 1st November, 1969. Forms will be forwarded to exhibitors, who are requested to fill in all particulars as above regarding the growing of their produce.

The General Regulations and regulations appearing at the heading of each section and the conditions on the entry form also form part of the conditions of entry.

Exhibitors in this Section will not be allowed to take more than one prize with the same variety of produce in any one Class with the exception of Class 1082 where more than one prize may be taken provided the same grower does not supply a sample or samples for more than one entry.

PRIZE MONEY, ETC.

In addition to the prize money offered, Prize Cards and Ribbons will be awarded to all prize winners in this Section.

EXHIBITS DUE AT SHOW GROUNDS

Exhibits in this Section must be lodged at the Society's Show Grounds, Ascot Vale, on or before the undermentioned dates:—

Wheat, Oats, Barley, Chaff and Hay—Friday, 7th August.

Linseed—Wednesday, 2nd September. Before 11 a.m.

Tobacco—Friday, 4th September. Before 12 noon.

Exhibits sent by rail addressed to The Director, Royal Agricultural Society of Victoria, Spencer Street Railway Station, Melbourne, must arrive in time for collection and delivery to the Show Grounds by the above mentioned dates.

It is particularly requested that all farm produce exhibits are distinctly labelled with removable cards. Such labels to indicate name and address of exhibitor together with Class and exhibit numbers.

Bags will be supplied by the Society for all Grain Exhibits.

DISAPPROVED EXHIBITS

The Owner or Exhibitor of any exhibit disapproved of as an exhibit by the Council of the Society, must, immediately upon notice to that effect, remove such exhibit from the Society's Grounds. The Council reserves the right to decline to receive entries in future years from any person who exhibits produce that is not up to a satisfactory standard or that is not exhibited in reasonable Show condition.

SAMPLING, DISPLAYING AND RETENTION OF EXHIBITS

No advertisement or notice can be displayed on exhibits entered in this Section.

Farm Produce Exhibits, except chaff, will not be returned.

The Society reserves the right to draw samples from exhibits and to display only prize-winning exhibits and those considered by the judges to be of special merit if the entries received are more than can be staged in the accommodation available.

FARM PRODUCE

WHEAT

Wheat exhibits addressed to **The Director, Royal Agricultural Society of Victoria, Spencer Street Railway Station, Melbourne**, will be received until Friday, 7th August, 1970. The railage must be prepaid by the exhibitor, but the Society will take delivery from the railway station and convey same to the Show Grounds free of charge. It is particularly requested that exhibitors write their names and addresses on the reverse side of the address label, and also mention Class number, name of the variety of the wheat in each bag, so that their exhibits may be identified.

Wheat which, in the opinion of the judge, has been "mill dressed" or polished, or from which the brush is absent, and wheat, which in the opinion of the judge is unsuitable for milling into human food due to taint or to treatment with a fungicidal seed dressing will be disqualified.

In classes where the varieties are specified such varieties only are eligible for competition.

For a single entry in any class a 10 lb. sample must be supplied.

Several sections may be entered with the same exhibit of wheat provided at least 15 lb. is supplied.

Entry fees: R.A.S. of V. Members, 75 cents; Non-members, \$1.

EXHIBITS OF WHEAT WILL NOT BE RETURNED.

Red-grained wheats are not eligible to compete in the following Classes.

Prizes in the Wheat Section, except where otherwise stated: 1st, \$20; 2nd, \$12; 3rd, \$8.

CLASS

1076. NOVICE CLASS: 10 lbs. grown in Victoria. Open to varieties recommended for the district in which the wheat was grown. (See below). Open to competitors who have not won a first prize for wheat at any previous Melbourne Royal Show.

- 216 N. M. Hall, EMBLEM, grown at Nyah West.
- 217 L. H. Lange, SUMMIT, grown at Arapiles.
- 218 J. F. Lowe, HERON, grown at East Natimuk.
- 218A K. D. McLachlan, SUMMIT, grown at Minyip.
- 219 McNab Bros., PINNACLE, grown at Sunbury.
- 220 L. V. Postlethwaite & Co., HERON, grown at Coonooer West.
- 221 W. A. Sudholz, SUMMIT, grown at Natimuk.

1077. MALLEE DISTRICT CLASS: 10 lbs. (wheat grown in the Counties of Millewa, Weeah, Karkaroc or Tatchera).

Eligible Varieties—Insignia, Heron or Emblem (Tatchera Only).

- 222 M. V. Dillon, EMBLEM, grown at Dumosa.
- 223 V. E. Dillon, EMBLEM, grown at Dumosa.
- 224 K. T. Kerr, EMBLEM, grown at Tatchera.

1078. WIMMERA DISTRICT CLASS: 10 lbs. (wheat grown in the Counties of Lowan, Borung or Kara Kara).

Eligible Varieties—Black soils: Olympic, Summit, Pinnacle. Red and fringe soils: Olympic, Summit, Pinnacle, Insignia, Heron.

- 225 K. T. Kerr, INSIGNIA, grown at Kara-Kara.
- 226 T. Kerr, INSIGNIA, grown at Thalia.
- 227 L. H. Lange, SUMMIT, grown at Arapiles.
- 228 K. D. McLachlan, SUMMIT, grown at Minyip.

- 229 W. G. & E. Pietsch, OLYMPIC, grown at Dimboola East.
- 230 W. G. & E. Pietsch, SUMMIT, grown at Dimboola East.
- 231 L. V. Postlethwaite & Co., HERON, grown at Coonooer West.
- 232 W. A. Sudholz, SUMMIT, grown at Natimuk.
- 233 C. E. Westendorf, OLYMPIC, grown at Dimboola.
- 234 C. E. Westendorf, SUMMIT, grown at Dimboola.

CLASS

1079. OTHER DISTRICTS CLASS: 10 lbs. (wheat grown in any district of Victoria other than those specified above).

Eligible Varieties—

Northern Districts—

Mid-Northern (west of a line from Yarrawonga to Shepparton, then west of the Goulburn River): Olympic, Insignia, Heron.

East-Northern (east of the above boundary including the North-Eastern District): Olympic, Sherpa.

Western District: Olympic, Pinnacle, Insignia, Summit.

Central, North Central and Gippsland: Olympic, Pinnacle, Insignia, Summit.

- 235 P. J. Mactier, OLYMPIC, grown at Tatura.
- 236 A. E. Willgoose, HERON, grown at Marungi.
- 237 A. E. Willgoose, OLYMPIC, grown at Marungi.

1080. THE ALL VICTORIAN DISTRICTS WHEAT COMPETITION: (10 lbs.), grown in any district of Victoria. Open to varieties recommended for the District in which the wheat was grown. (See District Classes as above). To be judged on bushel weight, general appearance, milling and baking quality as determined by chemical and physical tests. —First prize, \$20 cash and trophy order valued at \$10; Second, \$12; Third, \$8; Fourth, \$4.

- 238 M. V. Dillon, EMBLEM, grown at Dumosa.
- 239 V. E. Dillon, EMBLEM, grown at Dumosa.
- 240 K. T. Kerr, EMBLEM, grown at Tatchera.
- 241 K. T. Kerr, INSIGNIA, grown at Kara-Kara.
- 242 T. Kerr, INSIGNIA, grown at Thalia.
- 243 Withdrawn.
- 244 P. J. Mactier, OLYMPIC, grown at Tatura.
- 245 W. G. & E. Pietsch, SUMMIT, grown at Dimboola East.
- 246 L. V. Postlethwaite & Co., HERON, grown at Coonooer West.
- 247 W. A. Sudholz, SUMMIT, grown at Natimuk.
- 248 C. E. Westendorf, OLYMPIC, grown at Dimboola.
- 249 C. E. Westendorf, SUMMIT, grown at Dimboola.

1081. CROP COMPETITION: 10 lbs. of wheat taken from a crop entered in a local competition conducted in 1969 by a Society affiliated with the Farm Competitions Association of Victoria.

Open to varieties recommended for the District in which the wheat is grown. (See District Classes as above).

- 250 K. T. Kerr, EMBLEM, grown at Tatchera.
- 251 T. Kerr, INSIGNIA, grown at Thalia.
- 252 L. H. Lange, SUMMIT, grown at Arapiles.
- 253 W. G. & E. Pietsch, OLYMPIC, grown at Dimboola East.
- 254 C. E. Westendorf, SUMMIT, grown at Dimboola.

HANNAFORD

Cylinder Length Separators

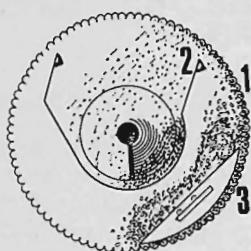
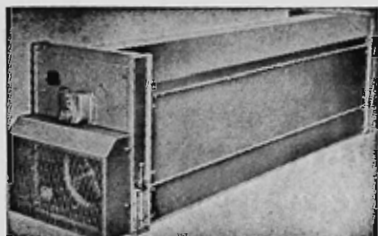

WORLD'S MOST MODERN: Designed to pre-clean rough, or finish good seed and for higher efficiency and a higher capacity. Numerous special **HANNAFORD** features. Especially **USEFUL** on light grass seed. Easy way to remove longer impurities without sucking up good light seed with rubbish. **IMPROVES CAPACITY:** reduces cleaning costs. Available in assemblies of 1, 2, 3, 4, 6 or more cylinders with either identical sizes or different sizes for 3 or more sizes.

Scalper/Aspirator

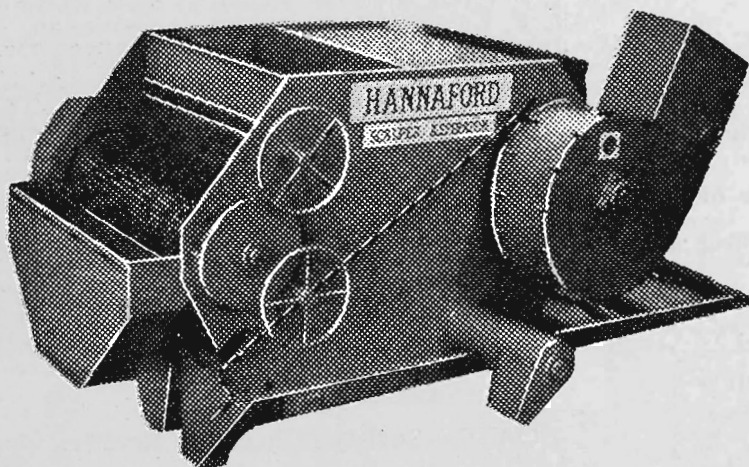

(To remove large matter and suck light matter)
VERY HIGH CAPACITY — MOST ECONOMICAL

Up to 900 bushels per hour on wheat as a pre-cleaner. The rotating screen easily removes large impurities. The Aspirator sucks up lighter foreign matter. **SPECIALLY USEFUL** in removing dust and other light matter in clover seed, etc. Quite outstanding results are obtained on seed otherwise treated at comparatively slow rates.

ALF. HANNAFORD & CO. LTD.

Australia's Leading Seed Cleaning Machinery Manufacturers

932-942 PORT ROAD, WOODVILLE WEST, S.A. 5011

Telegrams:
 Hannagraders, Adelaide

Telephone:
 Adelaide 45 6191

FARM PRODUCE

CLASS

1082. COLLECTION OF THREE SEPARATE SAMPLES OF WHEAT: Entry to be open to agricultural organisations affiliated with the Farm Competitions Association of Victoria, but not restricted to samples from crops shown in wheat crop competitions. Entry to comprise three exhibits of 10 lbs. each of one or more of the recommended varieties for the district where grown. Not more than one sample of any one variety will be accepted from one grower.

- 255 Dimboola A. & P. Society, OLYMPIC, SUMMIT, SUMMIT.
 256 Donald P. & A. Society, INSIGNIA, EMBLEM, INSIGNIA.
 257 Natimuk A. & P. Society.

1083. UNDRESSED WHEAT: 10 lbs. to be taken from the harvesting machine by the exhibitor. Exhibitors in this Class must sign a statement that the sample of wheat exhibited was taken straight from the machine. Open to varieties recommended for the District in which the wheat is grown. (See District Classes as above).

- 258 K. T. Kerr, EMBLEM, grown at Tatchera.
 259 K. T. Kerr, INSIGNIA, grown at Kara-Kara.
 260 T. Kerr, INSIGNIA, grown at Thalia.
 261 L. V. Postlethwaite & Co., HERON, grown at Coonooer West.

1084. Open Class. 10 lbs. of wheat of any variety grown in any district or state. Prizes: \$10, \$6, \$2.

- 262 Hamilton B. Bicket, FESTIGUAY, grown at Parkes, N.S.W.
 263 Hamilton B. Bicket, HERON, grown at Parkes, N.S.W.
 264 Hamilton B. Bicket, ROBIN, grown at Parkes, N.S.W.
 265 W. G. Chivell, EMBLEM, grown at Rosebery.
 266 M. V. Dillon, EMBLEM, grown at Dumosa.
 267 K. T. Kerr, EMBLEM, grown at Tatchera.
 268 T. Kerr, EMBLEM, grown at Thalia.
 269 A. L. McLean, TIMGALEN, grown west of Brim.
 270 P. J. Mactier, OLYMPIC, grown at Tatura.
 271 Mr. & Mrs. D. T. McVeigh, FESTIGUAY, grown at Jondaryan, Qld.
 272 Mr. & Mrs. D. T. McVeigh, FESTIGUAY, grown at Jondaryan, Qld.
 273 W. G. & E. Pietsch, HERON, grown at Dimboola East.
 274 G. E. Wiese, PINNACLE, grown at Bordertown, S.A.

CHAMPION PRIZES

WHEAT — SOFT.—Society's Champion Rosette and Cash Prize of \$20.

WHEAT — HARD.—Society's Champion Rosette and Cash Prize of \$20.

A trophy valued at \$20 will be donated by MESSRS. ROBERT HUTCHINSON LTD., FLOUR MILLS, HARTINGTON STREET, GLENROY, to winner of both the Champion Soft and Hard Wheats.

A commercially-grown variety will be eligible for the Championship Prize. (For this purpose a commercially-grown variety will be regarded as one of which 2,000 acres or more were grown in any one State of the Commonwealth in the year 1969-70, as determined by the Government Statists concerned.)

Contributions towards the prize money in the following Farm Produce Classes have been made as under:—

PHOSPHATE CO-OPERATIVE CO. OF AUSTRALIA LTD., 550 BOURKE STREET, MELBOURNE, \$20.

OATS

Exhibits of Oats must be delivered to the Show Grounds on or before Friday, 7th August.

Entry fees: R.A.S. of V. Members, 75 cents; Non-members \$1.

Exhibits of Oats that have been clipped will be disqualified.

EXHIBITS OF OATS WILL NOT BE RETURNED.

CLASS

1085. OATS (10 lbs.), any variety, grown in a district with an average annual rainfall of under 15 inches.—Prizes: \$6, \$4, \$2.

- 275 N. M. Hall, SWAN, grown at Nyah West.
 276 T. Kerr, IRWIN, grown at Thalia.

1086. OATS (10 lbs.), any variety, grown in a district with an average annual rainfall of 15 inches and under 19 inches.—Prizes: \$6, \$4, \$2.

- 277 L. & A. Crouch, SWAN, grown at Laharum.
 278 J. F. Lowe, AVON, grown at East Natimuk.
 279 J. F. Lowe, IRWIN, grown at East Natimuk.
 280 J. F. Lowe, SWAN, grown at Darragan.
 281 John Stone, SWAN, grown at Laanecoorie.

1087. OATS (10 lbs.), any variety, grown in a district with an average annual rainfall of 19 inches or over.—Prizes: \$6, \$4, \$2.

- 282 McNab Bros, KENT, grown at Tullamarine.
 283 G. E. Wiese, SWAN, grown at Bordertown, S.A.

Each of the above varieties must be a sample of a crop of not less than 25 acres grown under natural rainfall conditions.

CHAMPION PRIZE

OATS.—Society's Champion Rosette.

BARLEY

Exhibits of Barley must be delivered to the Show Grounds on or before Friday, 14th August.

EXHIBITS OF BARLEY WILL NOT BE RETURNED.

Entry fees: R.A.S. of V. Members, 75 cents; Non-members \$1.

1088. BARLEY (10 lbs.), Prior, Weeah or Noyep.—Prizes: \$6, \$4, Card.

- 284 J. F. Lowe, WEEAH, grown at East Natimuk.
 285 K. D. McLachlan, WEEAH, grown at Minyip.
 286 P. J. Mactier, PRIOR, grown at Tatura.



THE WORLD'S BEST CHAIN SAWS DEMONSTRATED DAILY STAND 358 *opposite picnic area*

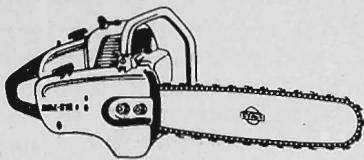

STIHL S 10
Full 6 HP. — 17 lb. light.

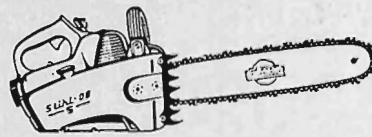

STIHL 08 'S'
6 HP. Weight only 17 lb.
For use with all accessories.

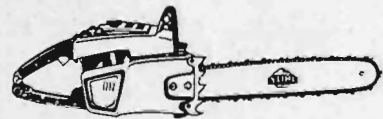

STIHL 041 'AV'
& 041 'AV EL' Electronic ignition.
7 HP. Antivibration handle fitted.



STIHL 050 'AV'
8.5 HP. Weight 21.5 lb.
Antivibration handle fitted.



STIHL 070 'AV'
9 HP. 24 lb. weight.
Antivibration handle fitted.

STIHL SG 17
Mister-Blower
for spraying,
misting, dusting.
5 HP. 33 ft. range.
Portable 16 lb.

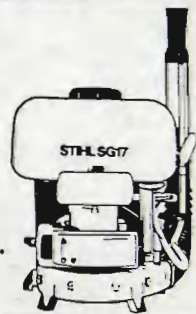

AND . . . try these useful accessories yourself.



Scrub and
Brush Cutter



Earth Auger



Fence Post
Borer



CUTQUIK, Portable
Power Cutting Tool

1730HO



HERBERT OSBORNE PTY. LTD. Stihl Chain Saw Division

30-38 Thistlethwaite St., South Melbourne, Vic. 3205. Phone 69 7711/20

FARM PRODUCE

CLASS

1089. **BARLEY (10 lbs.), Research or Resibee—**
Prizes: \$6, \$4, Card.
287 McNab Bros., RESIBEE, grown at Tullamarine.
288 P. J. Mactier, RESEARCH, grown at Tatura.

CHAMPION PRIZE

BARLEY.—Society's Champion Rosette.

FIELD PEAS

1090. **FIELD PEAS (10 lbs.), Buckley or White**
Brunswick.—Prizes: \$6, \$4, Card.
NO ENTRY.
1091. **FIELD PEAS (10 lbs.), Dun, Collegian or**
Derrimut.—Prizes: \$6, \$4, Card.
NO ENTRY.

NOTE: THE FIELD PEAS CLASSES WILL BE DELETED FROM THE 1971 PRIZE SCHEDULE.

CEREAL HAY AND CHAFF

Exhibits in the Chaff Classes will be disqualified if, in the opinion of the judge, they are not genuine samples, as cut from hay that is reaped in the usual manner.

Exhibits of Hay and Chaff must be delivered to the Show Grounds on or before Friday, 7th August.

Entry Fees:

R.A.S. of V. Members, 75 cents; Non-Members \$1.

1092. **BALED CEREAL HAY (one standard bale).—**
Prizes: \$4, \$2, Card.
NO ENTRY.
1093. **MANGER OATEN HAY (½ cwt., no larger**
quantity will be displayed). Prizes: \$4, \$2,
Card.
NO ENTRY.
1094. **CHAFFING OATEN SHEAVES (½ cwt.,**
no larger quantity will be displayed).—
Prizes: \$4, \$2, Card.
289 T. L. Barrie.
290 E. A. White.
1095. **WHEATEN HAY (½ cwt., no larger**
quantity will be displayed). Prizes: \$4, \$2, Card.
291 Mr. & Mrs. W. Chandler.
1096. **OATEN CHAFF (1 cornsack) (open to all),**
as grown without admixture of whole grain.—
Prizes: \$6, \$2, Card.
292 Con Mulvahl.
293 E. A. White.

CLASS

1097. **WHEATEN CHAFF (1 cornsack) (open to**
all).—Prizes: \$6, \$2, Card.
294 Mr. & Mrs. W. Chandler.
295 Con Mulvahl.
1098. **LUCERNE CHAFF (1 cornsack) (open**
to all).—Prizes: \$6, \$2, Card.
NO ENTRY.

MEADOW HAY

Exhibits of Meadow Hay must be delivered to the Show Grounds on or before Friday, 7th August.

Entry fees: R.A.S. of V. Members, 75 cents; Non-members \$1.

Should, in the opinion of the Judge, an exhibit be entered in the wrong class it will be transferred.

Classes 1099 to 1102 will be judged according to the following scale of points: Protein as determined by analysis, 25 (the exhibit yielding the highest protein analysis will receive the maximum points of 25 — one point will be deducted for each 2% drop in protein yield. Composition (botanical composition, pasture balance, proportion of leaf to stalk), 25; Colour, 20; Texture (maturity, toughness of leaf fragments, dust), 10; Weeds and foreign matter, 10; Aroma, absence of moulds and general attractiveness, 10.

LEO BARTELS MEMORIAL—
CONSERVED FODDER

1099. Prizes (First \$40 and Society's Rosette; Second \$14, and Third \$6) will be awarded for one standard bale of Hay, predominantly Clover Hay.
296 R. F. Barnes.
297 R. F. Barnes.
298 K. D. Bartram.
299 R. A. Brown.
300 L. & A. Crouch.
301 T. Kerr.
302 John Mactier.
303 P. J. Mactier.
1100. **MEADOW HAY.—Special Prizes, totalling**
\$25 (donated by F. H. BRUNNING
PTY. LTD., 22 KINGS WAY, SOUTH
MELBOURNE) for one standard bale of
Meadow Hay from a well-balanced pasture
(predominantly species grown on an irrigated
farm, and owned by the exhibitor). Exhibits
must represent a quantity of not less than 10
tons, produced from hay harvested prior to 30th
June, 1970. — First prize, \$12; Second prize,
\$9; Third prize, \$4.
304 R. F. Barnes.
305 R. A. Brown.
306 P. J. Mactier.
307 Withdrawn.
1101. **MEADOW HAY. — Special prizes totalling**
\$25 for one standard bale of meadow
hay from a well-balanced pasture (predominantly
perennial species grown under dry farming
conditions and owned by the exhibitor). Exhibits
must represent a quantity

andasteel

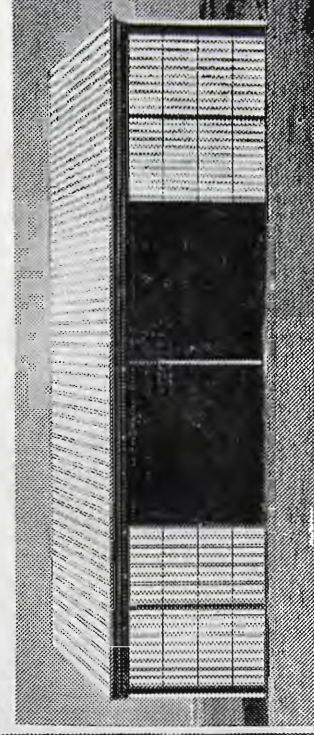
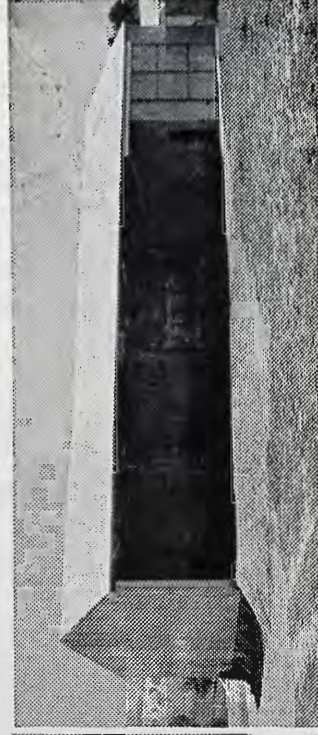
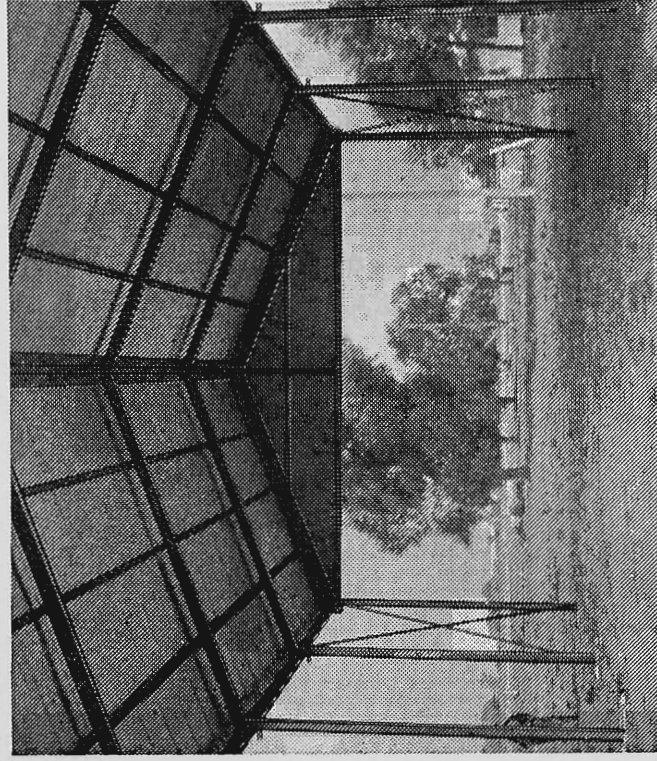

DESIGN, CONSTRUCT & ERECT
FARM BUILDINGS
TO SUIT YOUR SPECIFIC REQUIREMENTS

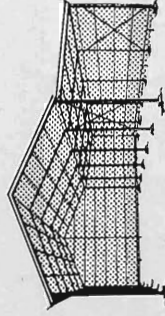
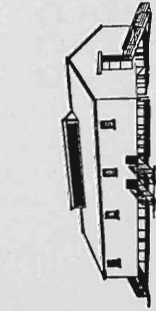

FAST, EFFICIENT, ECONOMICAL

- BULK GRAIN SHEDS ■ HAY SHEDS
- SHEARING SHEDS ■ MACHINERY SHEDS
- ANY FARM BUILDING DESIGNED TO SUIT
- LOW COST SHED CONVERSION KIT FOR ON FARM BULK GRAIN STORAGE.

andasteel

CONSTRUCTIONS PTY. LTD.

CONTACT *andasteel* TODAY FOR FULL DETAILS

297 EDWARDES ST., RESERVOIR, VICTORIA. TEL. 46 4881.

FARM PRODUCE

of not less than 10 tons produced from hay harvested prior to 30th June, 1970. — Prizes: \$12, \$9, \$4 all of which are presented by THE GIPPSLAND & NORTHERN CO. LTD., 566 ST. KILDA ROAD, MELBOURNE, marketers of G. & N. "Pedigree" Seeds.

- 308 K. D. Bartram.
309 John Mactier.
310 W. R. Schroeter.
311 W. R. Schroeter.
312 D. Wilson.

CLASS

1102. MEADOW HAY.—Special prizes totalling \$25 for one standard bale of meadow hay from a well-balanced pasture predominantly annual species grown under dry farming conditions and owned by the exhibitor. Exhibits must represent a quantity of not less than 10 tons produced from hay harvested prior to 30th June, 1970.—First prize, \$12; Second prize, \$9; Third prize, \$4.

- 313 L. & A. Crouch.
314 L. H. Lange.
315 W. R. Schroeter.
316 W. R. Schroeter.
317 C. D. Smith.
318 D. Wilson.

THE "NEW HOLLAND DIVISION SPERRY RAND AUSTRALIA LIMITED" VICTORIAN CHAMPIONSHIP FOR MEADOW HAY.

Special Prize, \$63, presented by NEW HOLLAND DIVISION SPERRY RAND AUSTRALIA LIMITED., of 232 PRINCES HIGHWAY, DANDENONG, and the Society's Championship Sash will be awarded to the best exhibit in Classes 1100 to 1102.

1103. LUCERNE HAY — grown on an irrigated farm (one standard bale). — Prizes: \$10, \$4, \$2.

- 319 R. A. Brown.
320 G. A. Tyack.

1104. LUCERNE HAY — grown under dry farming conditions (one standard bale). Prizes: \$10, \$4, \$2.

- 321 G. Walker.
322 G. Walker.

1105. A SQUARE FOOT OF PASTURE. To be selected and removed from a regularly grazed pasture of not less than 5 acres and consisting of predominantly perennial species. The desirable height of the pasture to be from 2 inches to 3 inches. Containers will be supplied by the Society and these must be used. Exhibits to be delivered to the Show Grounds not later than 11 a.m. on Wednesday, 16th September, 1970. — First prize, \$6; Second prize, \$4; Third prize, \$2.

- 323 D. Wilson.
324 D. Wilson.

CLASS

1106. A SQUARE FOOT OF PASTURE. To be selected and removed from a regularly grazed pasture of not less than 5 acres and consisting of predominantly annual species. The desirable height of the pasture to be from 2 inches to 3 inches. Containers will be supplied by the Society and these must be used. Exhibits to be delivered to the Show Grounds not later than 11 a.m. on Wednesday, 16th September, 1970. — First prize, \$6; Second prize, \$4; Third prize, \$2.

- 325 McNab Bros.
326 D. Wilson.
326A D. Wilson.

The Judge has the right to transfer exhibits in Classes 1105 and 1106 to their correct Class.

LINSEED

Entry Fees:

R.A.S. of V. Members, 75 cents; Non-Members, \$1.

1107. LINSEED (1 half bushel).—Prizes: \$10, \$4, \$2.

Prize money donated by MEGGITT LTD., SOMERVILLE ROAD, WEST FOOTSCRAY. Manufacturers of industrial and edible oils.

- 327 A. J. Brien & Sons (Bonny Doon).
328 N. A. Dennis (Bonny Doon).
329 R. N. Howell (Bonny Doon).
330 R. W. Lidgerwood (Bonny Doon).
331 G. A. & K. R. Noble (Bonny Doon).
332 Withdrawn.

Tobacco

Entry Fees:

R.A.S. of V. Members, 75 cents; Non-Members, \$1.

All Prizes in this Section are donated by W. D. & H. O. WILLS (AUST.) LTD., 246 BOUNDARY ROAD, EAST BENTLEIGH, manufacturers of Australia's finest Cigarettes and Tobacco.

PRIZES

First, Trophy valued at \$20; Second, Trophy valued at \$8; Third, Trophy valued at \$4.

In addition to Trophies, Prize Cards and Ribbons will be awarded to all prize winners in this Section.

CONDITIONS OF ENTRY

Entries will only be received subject to the rules and regulations of the Society and the decisions of the Council. All exhibits must be the bona fide property of the exhibitor.

A share farmer shall however be entitled to enter tobacco grown on his share farm.

The Council reserves the right to reject at any time any entry or prohibit any person from competing in any Class.

All entries must be made in writing on forms supplied by the Society and must be in the hands of the Director, at his office, Royal Show Grounds, Epsom Road, Ascot Vale, 3032, on or before 4.30 p.m., Wednesday, 22nd July. Entry fee must accompany each entry.

The

Soil

Conservation

Authority

*invites you to discuss your
soil conservation problem at its
stand in the GOVERNMENT PAVILION*

District Conservation Offices at

ALEXANDRA

ARARAT

BACCHUS MARSH

BAIRNSDALE

BENALLA

BENDIGO

BROADFORD

CHARLTON

COLAC

COLERAINE

HAMILTON

HEATHCOTE

HORSHAM

MARYBOROUGH

MILDURA

OUYEN

SWAN HILL

TALLANGATTA

WANGARATTA

WARRAGUL

Head Office—

**378 Cotham Road,
Kew, 3101**



FARM PRODUCE—APICULTURE

ALL ENTRIES BECOME THE PROPERTY OF THE SOCIETY.

All exhibits must be placed where directed by the Director or his deputy, and must not be removed from their Classes during the Exhibition without the written consent of the Director being first obtained.

The General Regulations and regulations appearing at the heading of each section and the conditions on the entry form also form part of the conditions of entry.

SCALE OF POINTS FOR JUDGING

Type and Presentation	25
Quality	25
Aroma	15
Colour and Bloom	20
General Appearance	15
	100

CLASS**1108. LUGS, 2 Hands (not more than 30 leaves).**

- 333 R. B. & A. P. Adams & Son.
- 334 A. & G. Bisenella (No. 1 Entry).
- 335 A. & G. Bisenella (No. 2 Entry).
- 336 Ciccone & Primerano.
- 337 Graves & Passuello.
- 338 L. T. Larsen.
- 339 Milne & Milne.
- 340 D. & A. Rigoni.
- 341 G. & A. Russo.
- 342 G. & N. Witham.

1109. CUTTERS, 2 Hands (not more than 25 leaves).

- 343 R. B. & A. P. Adams & Son.
- 344 Angelini Bros.
- 345 A. & G. Bisenella (No. 1 Entry).
- 346 A. & G. Bisenella (No. 2 Entry).
- 347 Ciccone & Primerano.
- 348 A. M. G. Felstead.
- 349 Graves & Passuello.
- 350 L. T. Larsen.
- 351 Milne & Milne.
- 352 D. & A. Rigoni.
- 353 G. & A. Russo.
- 354 G. & N. Witham.

1110. LEAF, 2 Hands.

- 355 R. B. & A. P. Adams & Son.
- 356 Angelini Bros.
- 357 A. & G. Bisenella (No. 1 Entry).
- 358 A. & G. Bisenella (No. 2 Entry).
- 359 Ciccone & Primerano.
- 360 A. M. G. Felstead.
- 361 Graves & Passuello.
- 362 L. T. Larsen.
- 363 Milne & Milne.
- 364 D. & A. Rigoni.
- 365 G. & A. Russo.
- 366 Sekula Zdero.
- 367 G. & N. Witham.

GRAND AGGREGATE PRIZE

The **W. D. & H. O. WILLS (AUST.) LTD.** trophy valued at \$100 and Rosette will be awarded to the exhibitor who obtains the greatest number of points in the above Classes. Three points will be awarded for a first prize in each Class, two points for a second prize, and one point for a third prize. In the event of the Judge awarding equal first, second or third prize, full points will be allotted to each exhibitor. To qualify for this prize exhibitors must enter two hands in each Class.

Should there be an equality of points the Judge shall make a final decision.

Section 69 — Apiculture

Judges: F. L. MORAN, Esq.
ERIC A. RICH, Esq.

Steward:

Exhibits in this Section must be delivered to the Show Grounds not later than 4.00 p.m. on Friday, 4th September, 1970.

Prizes: \$6, \$4, \$2.

Entry fees: R.A.S. of V. Members, 50 cents; Non-members \$1.

The Society reserves the right to display only prize winning exhibits and those considered by the Judges to be of special merit if the entries received are more than can be staged in the accommodation available.

Exhibits which are, in the opinion of the Judges, wrongly entered in any Class, shall be removed to any other Class and then judged accordingly.

The Judge shall have the right to sample all exhibits in this Section.

All honey, with the exception of Class 1127, to be exhibited in Standard 1 lb. tall square clear glass jars. Gummed labels stamped with the exhibit number will be forwarded with the Entry Tickets. These labels must be attached to the jars and other exhibits.

Commercial selling space may be made available to packers at a reasonable charge provided they exhibit in at least six of the competitive classes.

Exhibits in this Section cannot be collected until Monday, 28th September.

NATIVE FLORA EXTRACTED LIQUID

CLASS**1111. YELLOW BOX (3 jars).**

- 368 Barnes Honey Co. Pty. Ltd.
- 369 Barnes Honey Co. Pty. Ltd.
- 370 Barnes Honey Co. Pty. Ltd.
- 371 Captain Distributing Co. Pty. Ltd.
- 372 J. E. Gell.
- 373 E. J. Hicks.
- 374 E. J. Hicks.
- 375 George H. Pilcher.
- 376 George H. Pilcher.
- 377 The Producers Co-operative Distributing Society Ltd.
- 378 N. W. A. Redpath.
- 379 James J. Sala.

1112. RED GUM (3 jars).

- 380 Barnes Honey Co. Pty. Ltd.
- 381 Barnes Honey Co. Pty. Ltd.
- 382 Barnes Honey Co. Pty. Ltd.
- 383 Captain Distributing Co. Pty. Ltd.
- 384 J. E. Gell.
- 385 The Producers Co-operative Distributing Society Ltd.
- 386 N. W. A. Redpath.
- 387 James J. Sala.

1113. NATIVE FLORA, Light other than Yellow Box and Red Gum (3 Jars).

- 388 Barnes Honey Co. Pty. Ltd.
- 389 Barnes Honey Co. Pty. Ltd.
- 390 Captain Distributing Co. Pty. Ltd.
- 391 J. E. Gell.
- 392 The Producers Co-operative Distributing Society Ltd.
- 393 N. W. A. Redpath.

bale your bales better with Australian Twine

From:

* Downs & Son Pty. Ltd.
Geo. Kinnear & Sons Pty. Ltd.
Miller Ropes Twines and Textiles

**Members of Cordage Institute of
Australia*

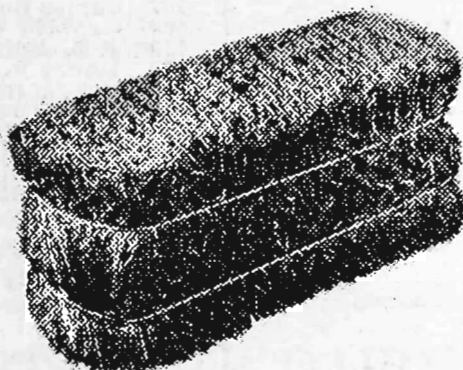

TWENTY MILLION LBS. OF AUSTRALIAN BALER TWINE USED LAST YEAR MUST MEAN SOMETHING.

It does! It means safety. It means that Australian baler twine is easier to use, rot-proof and inexpensive. It means that standard twine can be used in all balers.

Most important of all, it means safety. Australian twine presents no hazards to the user, his stock or his equipment.

These are well-known countryman's facts.

City dwellers and commerce get the same guarantees with the ropes, cords and twines made for them. So they should! After all, the members of the Cordage Institute of Australia have had 118 years to perfect their products.

Ropes for the army, navy and air force; for shipping and mining. Nets for fishermen. Cords for carpets. Yarns for safety fuses and a host of other unlikely applications—in brooms for example, and in telephone and power cables.

Rope, cord and twine—made from nature's raw materials and from man-made fibres—are essential to everyday living.

Their quality is collectively guarded by the members of the Cordage Institute of Australia.

APICULTURE

CLASS

1114. NATIVE FLORA. Medium Amber, other than Yellow Box and Red Gum (3 Jars).

- 394 Barnes Honey Co. Pty. Ltd.
 395 Barnes Honey Co. Pty. Ltd.
 396 J. E. Gell.
 397 The Producers Co-operative Distributing Society Ltd.
 398 N. W. A. Redpath.
 399 C. L. Willmott.
 400 C. L. Willmott.

1115. NATIVE FLORA, Dark, other than Yellow Box and Red Gum (3 Jars).

- 401 Barnes Honey Co. Pty. Ltd.
 402 Barnes Honey Co. Pty. Ltd.
 403 Barnes Honey Co. Pty. Ltd.
 404 J. E. Gell.
 405 The Producers Co-operative Distributing Society Ltd.
 406 James J. Sala.

**INTRODUCED FLORA
EXTRACTED LIQUID****1116. LIGHT, Pale Straw colour (3 Jars).**

- 407 Barnes Honey Co. Pty. Ltd.
 408 Barnes Honey Co. Pty. Ltd.
 409 Barnes Honey Co. Pty. Ltd.
 410 James Bown.
 411 James Bown.
 412 James Bown.
 413 Captain Distributing Co. Pty. Ltd.
 414 G. J. Crawford.
 415 J. E. Gell.
 416 Henry R. Mott.
 417 F. C. Murphy.
 418 The Producers Co-operative Distributing Society Ltd.
 419 F. M. Snibson & J. D. Shedden.
 420 C. L. Willmott.
 421 C. L. Willmott.
 422 C. L. Willmott.
 423 C. L. Willmott.
 424 S. R. & E. C. Wythe.

1117. AMBER (3 Jars).

- 425 Barnes Honey Co. Pty. Ltd.
 426 Barnes Honey Co. Pty. Ltd.
 427 J. E. Gell.
 428 F. C. Murphy.
 429 The Producers Co-operative Distributing Society Ltd.
 430 N. W. A. Redpath.
 431 James J. Sala.
 432 C. L. Willmott.
 433 C. L. Willmott.

**FANCY PACK LIQUID WITH
COMB INSERT****1118. HONEY, with slice of comb inserted (3 Jars). (25 points additional for attractiveness and appearance in this Class.)**

- 434 Barnes Honey Co. Pty. Ltd.
 435 Barnes Honey Co. Pty. Ltd.
 436 J. E. Gell.
 437 Henry R. Mott.
 438 F. C. Murphy.
 439 F. C. Murphy.
 440 N. W. A. Redpath.
 441 C. L. Willmott.

CANDIED OR GRANULATED HONEY**1119. NATIVE FLORA, Candied or Granulated, Hard. (3 Jars).**

- 442 Barnes Honey Co. Pty. Ltd.
 443 Barnes Honey Co. Pty. Ltd.
 444 J. E. Gell.
 445 The Producers Co-operative Distributing Society Ltd.

CLASS

1120. NATIVE FLORA, Candied or Granulated, Soft or Creamed. (3 Jars).

- 446 Barnes Honey Co. Pty. Ltd.
 447 Barnes Honey Co. Pty. Ltd.
 448 J. E. Gell.
 449 The Producers Co-operative Distributing Society Ltd.
 450 N. W. A. Redpath.
 451 C. L. Willmott.

1121. INTRODUCED FLORA, Candied or Granulated, Hard. (3 Jars).

- 452 Barnes Honey Co. Pty. Ltd.
 453 Barnes Honey Co. Pty. Ltd.
 454 James Bown.
 455 James Bown.
 456 James Bown.
 457 J. E. Gell.
 458 Henry R. Mott.
 459 The Producers Co-operative Distributing Society Ltd.
 460 N. W. A. Redpath.
 461 F. M. Snibson & J. D. Shedden.
 462 S. R. & E. C. Wythe.

1122. INTRODUCED FLORA, Candied or Granulated, Soft or Creamed. (3 Jars).

- 463 Barnes Honey Co. Pty. Ltd.
 464 Barnes Honey Co. Pty. Ltd.
 465 James Bown.
 466 James Bown.
 467 James Bown.
 468 Captain Distributing Co. Pty. Ltd.
 469 J. E. Gell.
 470 Henry R. Mott.
 471 F. C. Murphy.
 472 The Producers Co-operative Distributing Society Ltd.
 473 N. W. A. Redpath.
 474 C. L. Willmott.
 475 C. L. Willmott.

A Special Prize of \$10.50 will be awarded for the best honey exhibit in the Liquid and Candied Sections.

COMB HONEY**1123. BEST FRAME (Langstroth Size), Sealed Comb Honey.**

- 476 F. C. Murphy.
 477 N. W. A. Redpath.

1124. BEST THREE 1 lb. SECTIONS COMB HONEY.

- 478 Captain Distributing Co. Pty. Ltd.
 479 N. W. A. Redpath.

BEESWAX

In one block not less than 4 lbs.

(It would be appreciated if exhibitors in the Beeswax Classes used small rectangular cake tin moulds for their entries.)

1125. WHITE.

- 480 Barnes Honey Co. Pty. Ltd.
 481 Barnes Honey Co. Pty. Ltd.
 482 J. E. Gell.
 483 E. J. Hicks.
 484 The Producers Co-operative Distributing Society Ltd.
 485 N. W. A. Redpath.
 486 James J. Sala.

1126. NATURAL YELLOW.

- 487 Barnes Honey Co. Pty. Ltd.
 488 Barnes Honey Co. Pty. Ltd.

APICULTURE

- 489 J. E. Gell.
- 490 E. J. Hicks.
- 491 F. C. Murphy.
- 492 The Producers Co-operative Distributing Society Ltd.
- 493 N. W. A. Redpath.
- 494 James J. Sala.
- 495 S. R. & E. C. Wythe.

GENERAL EXHIBITS

CLASS

1127. BEST COMPREHENSIVE DISPLAY OF APICULTURE PRODUCTS AS PACKED FOR RETAILING ON STAND 4 ft. by 4 ft. Labels and posters allowed. Scale of points for judging this exhibit:—

Number of Varieties	20
Labelling	20
Selling Appeal	20
Originality	15
Presentation	15
Animation	10

TOTAL 100

- 496 Barnes Honey Co. Pty. Ltd.
- 497 Captain Distributing Co. Pty. Ltd.
- 498 The Producers Co-operative Distributing Society Ltd.
- 499 N. W. A. Redpath.

A Special Prize of \$10.50 will be awarded to the most successful exhibitor in this Section.

CHAMPION PRIZE

HONEY (any variety).—Society's Rosette and Cash Prize of \$21 donated by THE PRODUCERS' CO - OPERATIVE DISTRIBUTING SOCIETY LTD., 539-545 FLINDERS LANE, MELBOURNE.

Scale of points for judging:—

LIQUID HONEY

Flavour	25
Density	25
Colour	25
Aroma	10
Clearness	10
Brightness	5
	<u>100</u>

CANDIED HONEY

Flavour	30
Colour	25
Fineness of Grain	25
Regularity of Grain	10
Aroma	10
	<u>100</u>

BEESWAX

Aroma	10
Colour	25
Clearness (transparency)	25
General Appearance	20
Tenacity	20
	<u>100</u>

COMB HONEY

Whiteness	20
Evenness	20
Fullness	20
Flavour	20
General Appearance	20
	<u>100</u>

INDEX TO EXHIBITORS IN DAIRY PRODUCE, FARM PRODUCE AND APICULTURE SECTIONS

- A**
- ADAMS, R. B. & A. P., & SONS, Pte. Bag, Myrtleford, Vic., 3737.—333, 343, 355.
- Amalgamated Co-operative Marketers (Australia) Limited, P.O. Box 4313, Melbourne, Vic., 3001.—96, 97, 98, 99, 103, 104, 105.
- Angelini Bros., Dandongadale, Vic., 3737.—344, 356.
- Associated Dairies Ltd., Foster Street, Dandenong, Vic., 3175.—153, 164, 175, 186.
- B**
- BARNES HONEY CO. PTY. LTD., 177-179 Macaulay Road, North Melbourne, Vic., 3051.—368, 369, 370, 380, 381, 382, 388, 389, 394, 395, 401, 402, 403, 407, 408, 409, 425, 426, 434, 435, 442, 443, 446, 447, 452, 453, 463, 464, 480, 481, 487, 488, 496.
- Barnes, R. F., "Araluen", Finley, N.S.W., 2713.—296, 297, 304.
- Barrie, T. L., Ferris Road, Melton South, Vic., 3338.—289.
- Bartram, K. D., Box 3, Nullawil, Vic., 3529.—298, 308.
- Bicket, Hamilton B., "Milford", P.O. Box 225, Parkes, N.S.W., 2870.—262, 263, 264.
- Bisenella, A. & G., Eurobin, Vic., 3739.—334, 335, 345, 346, 357, 358.
- Bown, James, Stewart Street, Port Welshpool, Vic., 3965.—410, 411, 412, 454, 455, 456, 466, 467.
- Brien, A. J. & Sons, "Fairholme", Birregurra, Vic., 3242.—327.

- Brown, R. A., "Darley", Bacchus Marsh, Vic., 3340.—299, 305, 319.
- C**
- CAMEMBERT INDUSTRIES, 2 Monte Crescent, Moe, Vic., 3825.—197, 211.
- Camperdown-Glenormiston Dairying Coy. Ltd., P.O. Box 20, Camperdown, Vic., 3260.—1, 16, 33, 44, 62, 80, 111, 119, 120, 140.
- Captain Distributing Co. Pty. Ltd., 120-130 Weston Street, East Brunswick, Vic., 3057.—371, 383, 390, 413, 468, 478, 497.
- Chandler, Mr. & Mrs. W., Mt. Cotterell, Werribee, Vic., 3030.—291, 294.
- Chivell, W. G., Box 2, Rosebery, via Beulah, Vic., 3391.—265.
- Ciccione & Primerano, Cheshunt, Vic., 3678.—336, 347, 359.
- Cobden & District Co-operative Pioneer Cheese & Butter Factory Company Limited, The, P.O. Box 84, Cobden, Vic., 3266.—2, 17, 34, 45, 63, 81, 121, 141.
- Colac Dairying Co. Ltd., P.O. Box 84, Colac, Vic., 3250.—3, 18, 35, 46, 64, 82, 122, 139, 142, 154, 165, 176, 187.
- Crawford, G. J., 454 Napier Street, White Hills, Bendigo, Vic., 3550.—414.
- Crouch, L. & A., Pte. Bag 189, Horsham, Vic., 3400.—277, 300, 313.
- D**
- DAIRY VALE CO-OPERATIVE LTD., 12-14 Glen Osmond Road, Parkside, S.A., 5063.—155, 166, 177, 188.

DAIRY PRODUCE—FARM PRODUCE—APICULTURE—INDEX TO EXHIBITORS

- Dennis, N. A., "Coorameet", Warncoort, Vic., 3243.—328.
- Dillon, M. V., Box 130, Wycheproof, Vic., 3527.—222, 238, 266.
- Dillon, V. E., Box 133, Wycheproof, Vic., 3527.—223, 239.
- Dimboola A. & P. Society, P.O. Box 66, Dimboola, Vic., 3414.—255.
- Donald P. & A. Society, Wood Street, Donald, Vic., 3480.—256.
- Downs Co-operative Dairy Association Limited, The, Box 209, P.O., Toowoomba, Qld., 4350.—198.
- Drouin Co-operative Butter Factory Co. Ltd., 31 Lardner Road, Drouin, Vic., 3818.—4, 19, 36, 47, 65, 83, 100, 123, 143, 144, 156, 167, 178, 189.
- F**
- FELSTEAD, A. M. G., Dandongadale, Vic., 3737.—348, 360.
- G**
- GELL, J. E., Box 70, Lakes Entrance, Vic., 3909.—372, 384, 391, 396, 404, 415, 427, 436, 444, 448, 457, 469, 482, 489.
- Gippsland Consolidated Milk Ltd., P.O. Box 195, Maffra, Vic., 3860.—5, 20, 37, 48, 49, 66, 67, 84, 85, 110, 112, 116, 124, 132, 145, 157, 168, 179, 190.
- Girgarre Cheese Co. Pty. Ltd., P.O. Box 240, North Melbourne, Vic., 3051.—158, 169, 180, 191, 199, 204, 205.
- Graves & Passuello, Rosewhite, Vic., 3737.—337, 349, 361.
- H**
- HALL, N. M., Box 18, Nyah West, Vic., 3595.—216, 275.
- Hicks, E. J., 14 Daniel Street, Burwood, Vic., 3125.—373, 374, 483, 490.
- Howell, R. N., "Orana", Bradvale, via Skipton, Vic., 3361.—329.
- K**
- KEREN DAIRY PRODUCTS PTY. LTD., 720 Heidelberg Road, Alphington, Vic., 3078.—212, 213, 214, 215.
- Kerr, K. T., Private Bag, Wycheproof, Vic., 3527.—224, 225, 240, 241, 250, 258, 259, 267.
- Kerr, T., Private Bag, Wycheproof, Vic., 3527.—226, 242, 251, 260, 268, 276, 301.
- Kingma, E., c/o Mailman, Rochester, Vic., 3561.—206, 207.
- L**
- LANGE, L. H., Box 85, Natimuk, Vic., 3409.—217, 227, 252, 314.
- Larsen, L. T., of V. & B. Lyons & Co., Whorouly East, Vic., 3735.—338, 350, 362.
- Lidgerwood, R. W., Birregurra, Vic., 3242.—330.
- Longwarry & District Dairymen's Co-operative Association Ltd., The, Longwarry, Vic., 3816.—6, 21, 38, 50, 68, 86, 117, 133, 146.
- Lowe, J. F., Box 60, Natimuk, Vic., 3409.—218, 278, 279, 280, 284.
- M**
- McLACHLAN, K. D., Box 37, Minyip, Vic., 3392.—218A, 228, 285.
- McLean, A. L., 20 Craig Avenue, Warracknabeal, Vic., 3393.—269.
- McNab Bros., "Oakbank", Tullamarine, Vic., 3043.—219, 282, 287, 325.
- Mactier, John, "Craigielea", Boho South, Vic., 3669.—302, 309.
- Mactier, P. J., "Nasecol", Box 30, Tatura, Vic., 3616.—235, 244, 270, 286, 288, 303, 306.
- McVeigh, Mr. & Mrs. D. T., "Plainview", P.O. Box 12, Jondaryan, Qld., 4403.—271, 272.
- Milford Co-operative Dairy Co. Ltd., 6-10 Parfitt Road, Wangaratta, Vic., 3677.—7, 22, 51, 69, 87.
- Milne & Milne, Halls Road, Myrtleford, Vic., 3737.—339, 351, 363.
- Moe Co-operative Dairying Co. Ltd., The, P.O. Box 61, Moe, Vic., 3825.—8, 23, 52, 70, 88.
- Mott, Henry R., Gawler, Tas., 7315.—416, 437, 458, 470.
- Mulvahl, Con., 237 Wattle Street, Bendigo, Vic., 3550.—292, 295.
- Murphy, F. C., 33 New Street, South Kingsville, Vic., 3015.—417, 428, 438, 439, 471, 476, 491.
- Murray Goulburn Co-operative Co. Ltd., 644 Victoria Street, North Melbourne, Vic., 3051.—9, 24, 53, 71, 106, 113, 125, 126, 127, 134, 135, 147, 159, 170, 181, 192.
- Myponga Co-operative Dairying Society Ltd., Myponga, S.A., 5202.—160, 171, 182, 193, 208.
- N**
- NATIMUK A. & P. SOCIETY, Natimuk, Vic., 3409.—257.
- Noble, G. R. & A. K., "Maberly", Warncoort, Vic., 3243.—331.
- North Eastern Dairy Co. Ltd., Kiewa, Vic., 3691.—10, 25, 39, 54, 72, 89, 107, 114, 128, 161, 172, 183, 194.
- P**
- PERFECT CHEESE CO., 32 St. David Street, Fitzroy, Vic., 3065.—200, 201, 202, 203, 209, 210.
- Petersville Milk Products Pty. Ltd., 95 Cecil Street, South Melbourne, Vic., 3205.—26, 40, 55, 73, 90, 101, 108, 115, 129.
- Pietsch, W. G. & E., Box 79, Dimboola, Vic., 3414.—229, 230, 245, 253, 273.
- Pilcher, George H., 71 Condon Street, Bendigo, Vic., 3550.—375, 376.
- Postlethwaite, L. V. & Co., Private Bag 30, St. Arnaud, Vic., 3478.—220, 231, 246, 261.
- Producers' Co-operative Distributing Society Ltd., The, Box 4564, G.P.O., Melbourne, Vic., 3001.—377, 385, 392, 397, 405, 418, 429, 445, 449, 459, 472, 484, 492, 498.
- R**
- REDPATH, N. W. A., 285-7 Waverley Road, East Malvern, Vic., 3145.—378, 386, 393, 398, 430, 440, 450, 460, 473, 477, 479, 485, 493, 499.
- Rigoni, D. & A., c/o Box 44, Mount Beauty, Vic., 3699.—340, 352, 364.
- Russo, G. & A., Smoko, via Bright, Vic., 3741.—341, 353, 365.
- S**
- SALA, JAMES J., Box 39, Murchison, Vic., 3610.—379, 387, 406, 431, 486, 494.
- Schroeter, W. R., Box 32, Winchelsea, Vic., 3241.—310, 311, 315, 316.
- Shepparton Co-op. Butter Factory, P.O. Box 1010, Shepparton, Vic., 3630.—11, 27, 56, 74, 91, 130, 148.
- Smith, C. D., "Rawlesden", Doon, Vic., 3378.—317.
- Snibson, F. M., & J. D. Shedden, 507 Skipton Street, Ballarat, Vic., 3350.—419, 461.
- South Eastern Milk Products, P.O. Box 23, Yarram, Vic., 3971.—12, 28, 41, 57, 75, 138, 149.
- South Gippsland Milk Industries Ltd., 47 Station Street, Korumburra, Vic., 3950.—13, 29, 30, 42, 58, 59, 76, 77, 92, 93, 118, 131, 136, 150, 151.
- Stanhope Co-operative Dairy Co. Ltd., P.O. Box 55, Stanhope, Vic., 3623.—14, 31, 43, 60, 78, 94, 152, 162, 173, 184, 195.
- Stone, John, "The Delta", Laanecoorie, Vic., 3463.—281.
- Sudholz, W. A., Box 29, Natimuk, Vic., 3409.—221, 232, 247.
- T**
- TYACK, G. A., "Avonlea", Rural Delivery, Numurkah, Vic., 3636.—320.
- W**
- WALKER, G., 63 Fernhill Road, Sandringham, Vic., 3191.—321, 322.
- Warrnambool Cheese & Butter Factory Co. Ltd., The, Allansford, Vic., 3277.—15, 32, 61, 79, 95, 102, 137.
- Warwick Co-operative Dairy Association Ltd., The, Box 1005, Post Office, Warwick, Qld., 4370.—163, 174, 185, 196.
- Westendorf, C. E., Box 111, Dimboola, Vic., 3414.—233, 234, 248, 249, 254.
- White, E. A., Private Bag 17, Allansford, Vic., 3277.—290, 293.
- Wiese, G. E., Box 50, Bordertown, S.A., 5268.—274, 283.
- Willgoose, A. E., Marungi P.O., via Tallygaroopna, Vic., 3634.—236, 237.
- Willmott, C. L., Glen Alvie, Vic., 3979.—399, 400, 420, 421, 422, 423, 432, 433, 441, 451, 474, 475.
- Wilson, D., Derrinallum, Vic., 3325.—109, 312, 318, 323, 324, 326, 326A.
- Witham, G. & N., Standish Street, Myrtleford, Vic., 3737.—342, 354, 367.
- Wythe, S. R. & E. C., "Karingal", Broadwater P.O., via Port Fairy, Vic., 3285.—424, 462, 495.
- Z**
- ZDERO, Sedulo, c/o S. Peruzzo, Yarrarabula Creek, via Myrtleford, Vic., 3737.—366.

ARTS AND CRAFTS AND SCHOOL COMPETITIONS

Section 70 Arts and Crafts

Entry fee, 50c each entry except where otherwise specified.

PLAIN NEEDLEWORK

Judges: Miss A. MAJOR
Mrs. A. MURRAY

AFTERNOON FROCK COMPETITION
Judge: Miss J. AGUIAR

FANCY NEEDLEWORK

Judges: Miss JOYCE PEPPERELL
Miss LESLEY UREN

KNITTING

Judges: Miss M. SMITH
Mrs. H. W. PAINTER

ART CRAFTS

Judges: Miss H. E. BEGGS
Mrs. J. KEWLEY
Mrs. N. WIGAN
Mrs. L. G. HOLMES
DOUGLAS G. STUART, Esq.

ART AND APPLIED ART

Judge: R. W. ROWED, Esq.

COOKERY (except Jams and Preserves)
Judge: Mrs. M. N. JARVIE

DECORATED CAKES

Judge: Mrs. JEAN FORWARD

JAMS AND PRESERVES

Judge: Miss G. McCROREY

SCHOOL COMPETITIONS (Boys)

Judges: E. BESFORD, Esq.
JOHN A. MARSHALL, Esq.
D. HALL, Esq.

STEWARDESSES

Mrs. H. H. ROWE
Mrs. G. M. TAYLOR
Mrs. D. G. CARMAN
Mrs. E. E. BLACK
Mrs. J. G. W. HEAD
Mrs. J. H. SLEIGH
Mrs. S. C. ANDREW
Mrs. B. BAKER
Mrs. R. BALLANTYNE
Mrs. M. CHAPPELL
Mrs. W. KEMP
Mrs. L. H. LUXMOORE
Mrs. A. M. McARTHUR
Mrs. G. N. PEPPERELL
Mrs. G. SWANN

SPECIAL REGULATIONS

1. The Judge's decision shall be final and no correspondence shall be entered into.

2. All work must be the bona fide work of the exhibitor. No exhibit entered at a previous Show of this Society may be entered at this Show.

The Society may in its discretion reject any entry which it considers to be more than two years old.

3. Exhibits must be addressed thus:—

By Post:

THE DIRECTOR,
ROYAL AGRICULTURAL SOCIETY OF
VICTORIA (ARTS AND CRAFTS),
ROYAL SHOW GROUNDS,
ASCOT VALE, 3032.

By Rail:

THE DIRECTOR,
ROYAL AGRICULTURAL SOCIETY OF
VICTORIA (ARTS AND CRAFTS),
c/o INWARDS PARCEL OFFICE,
SPENCER STREET RAILWAY
STATION
MELBOURNE.

Exhibitors are required, when forwarding their exhibits, to distinctly mark their parcels: "ARTS AND CRAFTS SECTION".

4. The Society shall not be responsible for the loss of or damage to any exhibit irrespective of the cause of such loss or damage.

Exhibits of Needlework, Arts and Crafts must be delivered at the Show Grounds before 4 p.m. on Thursday, 10th September, 1970, and exhibits of FOODS before 11 a.m. on Monday, 14th September, 1970.

Stewardesses will be in attendance at the Pavilion from Tuesday, 8th September, from 10 a.m. to 4 p.m.

Schools, Clubs and the Red Cross are requested to deliver their exhibits at the Show Grounds one day earlier than the aforementioned dates.

Exhibitors will not be permitted to remove their exhibits until after 10 a.m. on Sunday, 27th September, 1970.

Exhibitors may collect exhibits after the Show between 10 a.m. and 4 p.m. on Sunday, 27th September, and Monday, 28th September, 1970.

NOTE.—Exhibits may not be collected on Saturday evenings.

5. Special exhibit numbers will be issued, which must be firmly fixed to every exhibit with small safety pins on the right side and on the front of the exhibit. Duplicate numbers must be attached to all articles making up a collection.

6. In order to facilitate the return of exhibits, competitors in this Section are requested to supply a full list of their exhibits and instructions as to their return.

The Society reserves the right to display only such exhibits as it deems fit and practicable.

NOTE.—With the exception of Hand Weaving, exhibits that have been washed will be disqualified from winning a prize, and no exhibit may compete that has been judged at a previous Show of this Society.

"For Sale" cards or notices are not allowed on exhibits.

Exhibitors will be allowed only one entry in any one Class.

THE FLORENCE MONOD MEMORIAL

A trophy, valued at \$21, presented by the R.A.S.V. to commemorate the long service given by the late Mrs. Florence Monod, will be awarded annually. In 1970 the trophy will be presented for the best exhibit in Classes 1 to 153.

PLAIN NEEDLEWORK

NOTE.—In Plain Needlework Sections, the articles may have seams and hems machine-sewn, but all decorative work must be hand work unless otherwise stated.

Prizes: \$3, \$1.50, 50c (except where otherwise stated).

Entry fee, 50c (except where otherwise specified).

ARTS and CRAFTS

A SPECIAL PRIZE OF \$10 (donated by "COLES STORES" MELBOURNE) will be awarded to the competitor gaining the greatest number of points in Classes 1 to 14. Three points will be awarded for a first prize in each class, two points for a second prize, and one point for a third prize. In the event of a Judge awarding an equal first, second or third prize, full points will be allotted to each exhibitor. Should there be an equality of points the Judge shall make a final decision.

NOTE.—With the exception of Hand Weaving exhibits that have been washed will be disqualified from winning a prize, and no exhibit may compete that has been judged at a previous Show of this Society.

CLASS

1. BRUNCH COAT OR NEGLIGEE.

- | | |
|--------------------|---------------------|
| 1 Chesla, Mrs. E. | 3 Merchant, Mrs. P. |
| 2 Lanigan, Mrs. N. | |

2. BED JACKET, other than knitted or crochet.

- 4 Dalton, Miss P.

3. BOY'S SHIRT, made by machine (binding hems and buttonholes may be hand sewn) (3 to 12 years).

- | | |
|-------------------------|-------------------------|
| 5 Addicoat, Mrs. M. | 9 Morley, Mrs. N. H. |
| 6 Ballinger, Mrs. E. M. | 10 Perryman, Mrs. F. L. |
| 7 McHale, Mrs. L. | |
| 8 Merchant, Mrs. P. | |

4. CHILD'S PLAY SUIT, made by machine (binding, hems and buttonholes may be hand sewn) (no handwork).

- | | |
|------------------------|-------------------------|
| 11 Crosier, Mrs. J. M. | 15 Meys, Mrs. M. |
| 12 Dalton, Miss P. | 16 Perryman, Mrs. F. L. |
| 13 Del Monaco, Mrs. R. | 17 Watson, Mrs. R. B. |
| 14 Gillespie, Miss A. | |

5. CHILD'S DRESS, made by machine, no hand work (binding, hems and buttonholes may be hand sewn, no press studs allowed) (3 to 12 years).

- | | |
|------------------------------|-------------------------|
| 18 Addicoat, Mrs. M. | 23 Del Monaco, Mrs. R. |
| 19 Ballinger, Mrs. E. M. | 24 Lanigan, Mrs. N. |
| 20 Box Hill G.T.S. (Y. Cook) | 25 Merchant, Mrs. P. |
| 21 Crosier, Mrs. J. M. | 26 Meys, Mrs. M. |
| 22 Dalton, Miss P. | 27 Perryman, Mrs. F. L. |
| | 28 Robertson, Miss J. |

6. CHILD'S SHIFT, made by machine (binding, hems and buttonholes may be hand sewn).

- | | |
|-------------------------|-----------------------|
| 29 Addicoat, Mrs. M. | 32 Robertson, Miss J. |
| 30 Lanigan, Mrs. N. | 33 Watson, Mrs. R. B. |
| 31 Perryman, Mrs. F. L. | |

7. CHILD'S SMOCKED FROCK. Seams and binding may be machined (no press studs allowed).

- | | |
|-------------------------------------|-------------------------------|
| 34 Beattie, Mrs. I. | 37 Heidelberg H.S. (S. Blake) |
| 35 Broadmeadows H.S. (L. Goglielmi) | 38 McHale, Mrs. L. |
| 36 Del Monaco, Mrs. R. | 39 Ross, Mrs. L. |

8. APRON, fancy, machine or hand-embroidery only.

- | | |
|-------------------------------------|-------------------------|
| 40 Boucher, Mrs. I. M. | 44 Lanigan, Mrs. N. |
| 41 Broadmeadows H. S. (K. Williams) | 45 Lobb, Miss J. |
| 42 Crosier, Mrs. J. M. | 46 McGuigan, Mrs. P. |
| 43 Del Monaco, Mrs. R. | 47 Meys, Mrs. C. |
| | 48 Perryman, Mrs. F. L. |
| | 49 Watson, Mrs. R. B. |

CLASS

9. APRON, utility, machine or hand-embroidery only.

- | | |
|------------------------|-------------------------|
| 50 Boyd, Mrs. D. | 55 Meys, Mrs. M. |
| 51 Crosier, Mrs. J. M. | 56 Morley, Mrs. N. H. |
| 52 Del Monaco, Mrs. R. | 57 Perryman, Mrs. F. L. |
| 53 Egan, Mrs. N. | 58 Prickett, Mrs. B. |
| 54 Larmour, Miss A. H. | 59 Watson, Mrs. R. B. |

10. BEACH WEAR — any article.

- 60 Chesla, Mrs. E.

11. MOST NOVEL ARTICLE MADE FROM SUGAR BAG OR HESSIAN — other than wearing apparel.

- | | |
|------------------------------------|------------------------|
| 61 Bryant, Mrs. R. | 64 Ellis, Miss J. |
| 62 Broadmeadows H.S. (L. Bedford) | 65 Hopkins, Mrs. A. B. |
| 63 Broadmeadows H.S. (M. Thornton) | 66 Park, Mrs. J. R. |
| | 67 Pugsley, Mrs. F. |

12. COCKTAIL FROCK (short) — any material (not knitted). Prizes: First, \$10; Second, \$4; Third, \$2.

- | | |
|--------------------------|-----------------------------------|
| 68 Boyd, Mrs. D. | 72 Northcote T.S. (Anne Petersen) |
| 69 Chesla, Mrs. E. | 73 Perryman, Mrs. F. L. |
| 70 Gillespie, Miss A. | 74 Thomas, Miss Y. |
| 71 Greenbank, Mrs. K. W. | |

13. TWO-PIECE OUTFIT — any material (not knitted). Prizes: First, \$10; Second, \$4; Third, \$2.

- | | |
|--------------------------|-------------------------|
| 75 Balaz, Miss M. | 79 Johnston, Miss J. |
| 76 Chesla, Mrs. E. | 80 Perryman, Mrs. F. L. |
| 77 Gillespie, Miss A. | 81 Stevenson, Miss P. |
| 78 Greenbank, Mrs. K. W. | |

14. ANY ARTICLE — decorated with machine embroidery.

- | | |
|------------------------|-----------------------|
| 82 Crosier, Mrs. J. M. | 84 Meys, Mrs. M. |
| 83 Larmour, Miss A. H. | 85 Stevenson, Miss P. |

EMBROIDERY

Prizes: \$3, \$1.50, 50c.
Entry fee: 50c.

NOTE: Exhibitors will be allowed only one article in any one class.

A SPECIAL PRIZE of \$2.10 and Card will be awarded to the exhibitor of the Best Piece of Embroidery.

SPECIAL PRIZES OF \$8.40 and \$4.20 (presented by COATS PATONS (AUSTRALIA) LTD., THE MANUFACTURERS OF "ANCHOR" EMBROIDERY THREADS) will be awarded to the competitors gaining the greatest number of points in the Embroidery Section (Classes 15 to 24). Three points will be awarded for a first prize in each Class, two points for a second prize, and one point for a third prize. In the event of the Judge awarding equal first, second or third prize, full points will be allotted to each exhibitor.

Should there be an equality of points, the Judge shall make a final decision.

ARTS and CRAFTS

NOTE.—In the Embroidery Section, the articles may have seams and hems machine-sewn, but all decorative work must be hand work, unless otherwise stated.

With the exception of Hand Weaving, exhibits that have been washed will be disqualified from winning a prize, and no exhibit may compete that has been judged at a previous Show of this Society.

CLASS

15. ANY ARTICLE OF HOUSEHOLD LINEN — embroidered on fine material (other than calico).

- 86 Broadmeadows H.S. (C. Pope)
- 87 Camberwell C.E.G.G.S. (S. Schultz)
- 88 Griffiths, Mrs. N.
- 89 Heidelberg H.S. (J. Bird)
- 90 Heidelberg H.S. (S. Brown)
- 91 Heidelberg H.S. (B. Peeke)
- 92 McGuigan, Mrs. P.
- 93 Woods, Mrs. L. J.

16. ANY ARTICLE OF HOUSEHOLD LINEN — embroidered on heavy material.

- 94 Banyule H.S. (Adrienne Wilson)
- 95 Camberwell C.E.G.G.S. (A. Eccles)
- 96 Forss, Mrs. R. H.
- 97 Heidelberg H.S. (L. Harvey)
- 98 Heidelberg H.S. (L. Horton)
- 99 Woods, Mrs. L. J.

17. ANY ARTICLE — worked in coloured embroidery (not on calico).

- | | |
|-------------------------|--------------------------|
| 100 Ault, Mrs. H. W. | 106 Kearney, Mrs. J. M. |
| 101 Cirona, Miss M. | 107 Phillips, Miss B. |
| 102 Ferguson, Miss D. | 108 Solowjow, Mrs. |
| 103 Forss, Mrs. R. H. | 109 Williams, Mrs. P. A. |
| 104 Hemsley, Mrs. M. E. | 110 Woods, Mrs. L. J. |
| 105 Henley, Mrs. M. | |

18. ANY ARTICLE OF EMBROIDERY — showing exhibitor's own original design.

- 111 Banyule H.S. (Alison Armstrong)
- 112 Broadmeadows H.S. (C. Swannie)
- 113 Chadstone H.S. (Jan Pardy)
- 114 Cirona, Miss M.
- 115 Damaskopoulos, Mrs. M.
- 116 Frazzetto, Mrs. O.
- 117 Lioukas, Mrs. Z.
- 118 Pugsley, Mrs. F.
- 119 Saxton, Mrs. I. C.
- 120 Wells, Mrs. V. V.
- 121 Woods, Mrs. L. J.

19. A PIECE OF COUNTED THREAD WORK. —(a) Black work, (b) Assisi, (c) Double Running, (d) Cross stitch, etc.

- | | |
|--------------------------------------|--------------------------------------|
| 122 Banyule H.S. (Elizabeth Chapman) | 128 McGuigan, Mrs. P. |
| 123 Banyule H.S. (Elizabeth Seeley) | 129 Preston G.H.S. (Margaret Lorenz) |
| 124 Broadmeadows H.S. (E. Kureki) | 130 Reardon, Miss C. |
| 125 Fleming, Mrs. E. | 131 Saxton, Mrs. I. C. |
| 126 Graham, Mrs. G. H. | 132 Sly, Mrs. D. L. |
| 127 Lioukas, Mrs. Z. | 133 Solowjow, Mrs. |
| | 134 Stathoulis, Mrs. |
| | 135 Woods, Mrs. L. J. |

20. ANY ARTICLE OF CANVAS EMBROIDERY, showing variety of stitches.

- 136 Ault, Mrs. H. W.
- 137 Camberwell C.E.G.G.S. (G. Godlieb)
- 138 Woods, Mrs. L. J.

CLASS

21. ANY ARTICLE — in drawn fabric embroidery.

- | | |
|------------------------|-------------------------------|
| 139 Forss, Mrs. R. H. | 141 Heidelberg H.S. (J. King) |
| 140 Frazzetto, Mrs. O. | 142 Miller, Mrs. F. |

22. A WALL HANGING in any type of embroidery.

- | | |
|---|--|
| 143 Blenheim, Mrs. C. | 152 Kilvington B.G.G.S. (Suzanne Hewitt) |
| 144 Broadmeadows H.S. (L. Bedford) | 153 Kilvington B.G.G.S. (Julia Pearson) |
| 145 Broadmeadows H.S. (G. Hansell) | 154 Meys, Mrs. M. |
| 146 Convent of the Sacred Heart (Tania Rusconi) | 155 Murray, Mrs. E. J. |
| 147 Ellis, Miss J. | 156 Pugsley, Mrs. F. |
| 148 Fleming, Mrs. J. | 157 Saxton, Mrs. I. C. |
| 149 Hasset, Mrs. R. P. | 158 Stevenson, Miss P. |
| 150 Henley, Mrs. M. | 159 Veale, Mrs. T. L. |
| 151 Jobson, Mrs. J. | 160 Woods, Mrs. L. J. |

23. A PIECE OF ECCLESIASTICAL EMBROIDERY.

NO ENTRY

24. A PIECE OF EMBROIDERY — combining hand and machine embroidery.

- | | |
|---------------------|------------------------|
| 161 Henley, Mrs. M. | 162 Saxton, Mrs. I. C. |
|---------------------|------------------------|

KNITTING

All knitting to be made by hand, seams to be hand work. Edging may be crocheted in silk or wool.

The Society may place in their correct Classes exhibits considered to be entered in the wrong Class.

Prizes: \$3, \$1.50, 50c (except where otherwise stated).

Entry fee: 50c.

25. COT COVER (unlined). (Approximately 46 ins. x 34 ins.) (Needles not finer than size 6.)

- | |
|-----------------------|
| 163 Baker, Mrs. P. W. |
|-----------------------|

26. PRAM COVER (unlined). (Approximately 34 ins. x 20 ins.)

- | | |
|-----------------------|-------------------------|
| 164 Baker, Mrs. P. W. | 165 Boschen, Mrs. E. A. |
| R. | 166 Sandow, Mrs. E. |

27. BABY'S KNITTED SHAWL.

- | | |
|-----------------------|----------------------|
| 167 Armitage, Mrs. M. | 171 Densley, Miss J. |
| 168 Beattie, Mrs. I. | 172 Lunn, Mrs. A. E. |
| 169 Burns, Mrs. I. | 173 Nixon, Mrs. E. |
| 170 Cloak, Mrs. J. | 174 Taylor, Mrs. B. |

28. BABY'S SINGLET, knitted in 2- or 3-ply. (No. 12 needles.) (Edging may be crocheted.)

- | | |
|--------------------------|-------------------------|
| 175 Baker, Mrs. P. W. R. | 179 Burns, Mrs. I. |
| 176 Beers, Miss H. | 180 Chilcote, Mrs. J. |
| 177 Birchall, M. | 181 Nevett, Mrs. A. L. |
| 178 Boschen, Mrs. E. A. | 182 Pendlebury, Mrs. R. |
| | 183 Tyrer, Mrs. V. |

ARTS and CRAFTS

CLASS

29. BABY'S JACKET.

184	Baker, Mrs. P. W. R.	192	Densley, Mrs. M.
185	Balderson, Miss W.	193	Gibson, Mrs. K.
186	Beattie, Mrs. I.	194	Harris, Mrs. V.
187	Beers, Miss H.	195	Heyfron, Mrs. M. W.
188	Boschen, Mrs. E. A.	196	Hopkins, Mrs. H. J.
189	Broadmeadows H.S. (G. Hansell)	197	Hudson, Mrs. M.
190	Broadmeadows H.S. (G. Robbins)	198	Jackson, Mrs. J. E.
191	Burns, Mrs. I.	199	McCance, Mrs. B.
		200	Morley, Miss K.
		201	Sedgwick, Miss J.
		202	Smith, Mrs. A.
		203	Young, Mrs. R. A.

30. BABY'S KNITTED FROCK.

204	Beattie, Mrs. I.	212	Heyfron, Mrs. M. W.
205	Beers, Miss H.	213	Hortin, Miss A.
206	Boschen, Mrs. E. A.	214	McCance, Mrs. B.
207	Burns, Mrs. I.	215	McCauley, Mrs. M.
208	Clarke, Mrs. A.	216	Sandow, Mrs. E.
209	Densley, Miss J.	217	Sedgwick, Miss J.
210	Gibson, Mrs. K.	218	Young, Mrs. R. A.
211	Gist, Mrs. S.		

31. CHILD'S KNITTED JUMPER.

219	Beers, Miss H.	225	Parr, Mrs. M.
220	Boschen, Mrs. E. A.	226	Pattison, Mrs. E.
221	Bulmer, Mrs. L.	227	Pendlebury, Mrs. R.
222	Greenham, Mrs. R.	228	Sly, Mrs. D. L.
223	Hopkins, Mrs. H. J.	229	West, Mrs. B.
224	Monkhouse, Miss C. G.		

32. CHILD'S KNITTED CARDIGAN (6 to 12 years). COATS PATONS (AUSTRALIA) LTD. (PATONS KNITTING WOOLS) have donated \$10.50 towards the prize money in this class. Prizes: First, \$6.30; Second, \$4.20; Third, \$2.10.

230	Beattie, Mrs. I.	233	Hopkins, Mrs. H. J.
231	Boschen, Mrs. E. A.	234	Howat, Mrs. D.
232	Hardy, Mrs. D.	235	Mounsey, Miss G.

33. BED JACKET (Knitted).

236	Pattison, Mrs. E.	237	Trengove, Mrs. I. M. J.
-----	-------------------	-----	----------------------------

34. CARDIGAN or JACKET, for man or woman, knitted in 4-ply or coarser. Prizes: First, \$6.30; Second, \$4.20; Third, \$2.10. The prize money in this Class has been donated by VILLAWOOL TEXTILE COMPANY.

238	Bulmer, Mrs. L.	244	Pattison, Mrs. E.
239	Greenham, Mrs. R.	245	Sandow, Mrs. E.
240	Hardy, Mrs. D.	246	Sly, Mrs. D. L.
241	Howat, Mrs. D.	247	Stegelman, Miss M.
242	Hudson, Mrs. M.		
243	Klinkert, Mrs. S. W.		

35. CARDIGAN or JACKET, for man or woman. Knitted in 2 or 3 ply. COATS PATONS (AUSTRALIA) LTD. (PATONS KNITTING WOOLS) have donated \$10.50 towards the prize money in this Class. Prizes: First, \$6.30; Second, \$4.20; Third, \$2.10.

248	Bulmer, Mrs. L.	251	Howat, Mrs. D.
249	Cloak, Mrs. J.	252	Hudson, Mrs. M.
250	Hardy, Mrs. D.	253	Taylor, Mrs. B.

CLASS

36. BEST JUMPER KNITTED IN HAND SPUN WOOL. The Prize Money in this Class has been donated by HAND WEAVERS AND SPINNERS GUILD OF VICTORIA.

254	Harris, Mrs. M.	255	Stringer, Mrs. J. C.
-----	-----------------	-----	-------------------------

37. KNITTED PULLOVER, for man or woman, stocking stitch. Knitted in 4-ply or coarser.

256	Backhouse, Mrs. E.	259	Klinkert, Mrs. S. W.
257	Bulmer, Mrs. L.	260	Parr, Mrs. M.
258	Hiddleston, Miss M. J.	261	Pattison, Mrs. E.
		262	Smith, Mrs. S.

38. KNITTED PULLOVER, for man or woman. Stocking stitch, knitted in 2 or 3-ply.

263	Gibb, Mrs. K.	267	Pattison, Mrs. E.
264	Hudson, Mrs. M.	268	Taylor, Mrs. B.
265	Ingre, Mrs. W. H.	269	West, Mrs. B.
266	Kemp, Mrs. E. A.		

39. KNITTED TEA COSY.

270	Buttery, Mrs. I.	274	Sandow, Mrs. E.
271	McCready, Miss M.	275	Sly, Mrs. D. L.
272	Melville, Mrs. B.	276	Young, Mrs. R. A.
273	Pugsley, Mrs. F.		

40. SOCKS.

277	Baker, Mrs. P. W. R.	282	Ingre, Mrs. W. H.
278	Blackburn Home for Aged & De- pendent Deaf (Miss G. Dobson)	283	Larmour, Miss M.
		284	McKenzie, Miss C. A.
		285	Pascoe, Mrs. L.
		286	Sandow, Mrs. E.
279	Densley, Miss J.	287	Steen, Mrs. Z. M.
280	Hammet, Mrs. A.	288	West, Mrs. B.
281	Hudson, Mrs. M.		

41. BEST PIECE OF KNITTING IN WOOL or WOOL BLEND, other than provided for.

289	Beers, Miss H.	297	Monkhouse, Miss C. G.
290	Birchall, M.	298	Pendlebury, Mrs. R.
291	Boschen, Mrs. E. A.	299	Sandow, Mrs. E.
292	Bulmer, Mrs. L.	300	Stegelman, Miss M.
293	Hardy, Mrs. D.	301	Stern, Mrs. I. C. M.
294	Hiddleston, Miss M. J.	302	West, Mrs. B.
295	Kemp, Mrs. E. A.		
296	Melville, Mrs. B.		

42. KNITTED GARMENT FOR CASUAL WEAR IN COARSE WOOL.

303	Broadmeadows H. S. (M. Bird)	307	Hudson, Mrs. M.
		308	McCready, Miss M.
304	Broadmeadows H. S. (F. Peacock)	309	Sly, Mrs. D. L.
		310	Sonnberger, Miss A.
305	Bulmer, Mrs. L.	311	Stegelman, Miss M.
306	Halton, Miss M.		

43. ANY ARTICLE (knitted in fine cotton or blend).

312	Abfalter, Mrs. R.	316	Hensley, Miss E. J.
313	Broadmeadows H. S. (K. Williams)	317	Pattison, Mrs. E.
		318	Przeczek, Miss W.
314	Gibson, Mrs. K.		
315	Hamilton, Mrs. N. J.		

CROCHET

Prizes: \$3, \$1.50, 50c (except where otherwise stated).

Entry fee: 50c.

NOTE: Exhibitors will be allowed only one article in any one class, unless otherwise stated.

SPECIAL PRIZE of \$6.30 (presented by **COATS PATONS (AUSTRALIA) LTD., THE MANUFACTURERS OF COATS' MERCER CROCHET COTTON**) will be awarded to the exhibitor of the **BEST PIECE OF CROCHET WORK** in Classes 44, 45 and 46.

CLASS

44. BEST PIECE OF CROCHET WORK (Cotton).

319 Anderson, Miss M. E.	327 Leckebush, Mrs. P.
320 Cooper, Mrs. E.	328 Long, Mrs. E. M.
321 Dawes, Mrs. J. C.	329 McCormick, Mrs. T.
322 Dunn, Mrs. H. A.	330 Maguire, Mrs. M. A.
323 Galagher, Miss E.	331 Meyer, Mrs. C.
324 Gotch, Mrs. R. E.	332 Orchard, Mrs. E.
325 Henley, Mrs. M.	333 Steen, Mrs. Z. M.
326 Hooker, Miss F.	334 Tacona, Mrs. A.
	335 Taig, Mrs. J.
	336 Vincent, Mrs. P.

45. AFTERNOON TEA CLOTH, crocheted in Cotton.

337 Lee, Mrs. K.	340 Maxwell, Mrs. V. J.
338 Long, Mrs. E. M.	341 Tyrer, Mrs. V.
339 McIntosh, Mrs. G. E., O. B. E.	342 Vincent, Mrs. P.

CLASS

46. D'OYLEY (1 only), crochet in Cotton or Linen thread.

343 Boucher, Mrs. I. M.	349 Migliorini, Miss
344 Carpenter, Miss R. M.	350 Migliorini, Mrs.
345 Dunn, Mrs. H. A.	351 Schellen, Mrs. B. K.
346 Fitzroy H.S. (Rosa Selitti)	352 Steen, Mrs. Z. M.
347 Long, Mrs. L.	353 Taig, Mrs. J.
348 Maxwell, Mrs. V. J.	354 Treweek, Miss A. C. M.
	355 Tyrer, Mrs. V.
	356 Vincent, Mrs. P.

47. BABY'S CROCHET JACKET, Silk or Wool finish.

357 Boschen, Mrs. E. A.	365 Nevett, Mrs. A. L.
358 Broadmeadows, H. S. (L. Bell)	366 Pike, Mrs. E. F. M.
359 Bensley, Mrs. M.	367 Ross, Miss C. A.
360 Falkingham, Mrs. P.	368 Smith, Mrs. M. J.
361 Gaylor, Mrs. F.	369 Thomas, Mrs. M. L.
362 Glew, Miss S. R.	370 Warren, Mrs. P.
363 Henley, Mrs. M.	371 Witham, Mrs. G.
364 Jackson, Mrs. J. E.	372 Wright, Mrs. D.

48. BABY'S SHAWL, crocheted.

373 Densley, Miss V.	377 Thomas, Mrs. M. L.
374 Hoskins, Mrs. B. M.	378 Tricker, Mrs. M. E.
375 Owens, Mrs. T.	379 Warren, Mrs. P.
376 Smith, Mrs. M. J.	

49. CROCHET TEA COSY.

380 Boschen, Mrs. E. A.	382 Melville, Mrs. B.
381 Falkingham, Mrs. P.	383 Pugsley, Mrs. F.
	384 Smith, Mrs. S.
	385 Witham, Mrs. G.



"CARING MEANS GIVING"

YOUR HELPING HAND

will assist work among needy people of all kinds . . . homeless . . . aged . . . destitute . . . sick . . . delinquent . . . alcoholic . . . wherever human need is greatest.

OPEN YOUR HEART TO THE RED SHIELD

Donations and Enquiries should be directed to:

Secretary for Public Relations,
The Salvation Army,
69 Bourke St., Melbourne, 3000



ARTS and CRAFTS

CLASS

50. BEST PIECE OF CROCHET WORK, Wool or Wool Blend.

386	Birchall, M.	393	Meyer, Mrs. C.
387	Broadmeadows H. S. (M. Thornton.)	394	Smith, Mrs. M. J.
388	Buttery, Mrs. I.	395	Taylor, Mrs. N. A.
389	Densley, Miss V.	396	Warren, Mrs. P.
390	Farnsworth, Mrs. G. W.	397	Williams, Mrs. K. A.
391	Henley, Mrs. M.	398	Williamstown Girls H. S. (C. Ramsay)
392	Kemp, Mrs. E. A.		

51. TRAVELLING, KNEE or AFGHAN RUG, crocheted in wool. Prizes: First, \$6; Second, \$3; Third, \$1. THE AUSTRALIAN WOOL BOARD has donated the prize money in this Class.

399	Birchall, M.	407	Nicholson, Mrs. E.
400	Chilcote, Mrs. J.	408	Patterson, Mrs. L.
401	Freeman, Mrs. L.	409	Plum, Mrs. L.
402	Golden, Mrs. R.	410	Pugsley, Mrs. F.
403	Graham, Mrs. E. M.	411	Russell, Mrs. F. M.
404	Howarth, Mrs. E.	412	Stephens, Mrs. E.
405	Kendall, Miss M.		
406	McIntosh, Mrs. G. E., O. B. E.		

52. AN ARTICLE OF CLOTHING — crocheted in any material.

413	Broadmeadows H. S. (L. Bedford)	419	Dawes, Mrs. J. C.
414	Broadmeadows, H. S. (L. Bell)	420	Ellis, Mrs. L. R.
415	Broadmeadows, H. S. (M. Bird)	421	Glew, Miss S. R.
416	Broadmeadows, H. S. (S. Clements)	422	Henley, Mrs. M.
417	Broadmeadows, H. S. (M. Thornton)	423	Jackson, Mrs. J. E.
418	Condick, Mrs. G. M.	424	Johnson, Mrs. B. G.
		425	Long, Mrs. E. M.
		426	Murray, Mrs. E.
		427	Owens, Mrs. T.
		428	Parr, Mrs. M.
		429	Sandow, Mrs. E.
		430	Scerri, Mrs. C.
		431	Smith, Mrs. M. J.
		432	Warren, Mrs. P.
		433	Younes, Mrs. S.

DOLLS

Prizes: \$3, \$2, \$1.

Entry fee: 50c.

THE "MRS. TOM WITTINGSLOW" AWARD.
A special prize of \$20 will be awarded for the best exhibit in Classes 53 to 57.

53. BEST GROUP OF TWO OR MORE DOLLS.

434	Addicoat, Mrs. M.	440	Jackson, Mrs. F. B.
435	Brown, Mrs. N. A.	441	Kuzar, Mrs. G.
436	Brown, Mrs. V.	442	McGurgan, Mrs. L.
437	Burns, Mrs. M. A.	443	Pikas, Mrs. L.
438	Gunev, Mrs. J.	444	Smith, Miss E. W.
439	Herbert, Mrs. A. C.		

54. BEST DRESSED DOLL, in Woollen garments (hand made), knitted or crochet.

445	Boschen, Mrs. E. A.	450	Densley, Mrs. M.
446	Brown, Mrs. N. A.	451	Herbert, Mrs. A. C.
447	Cloak, Mrs. J.	452	Hopkins, Mrs. H. J.
448	Cook, Mrs. H.	453	Muir, Mrs. M.
449	Daly, Mrs. K. J.	454	Vessey, Mrs. L.

CLASS

55. BEST DRESSED DOLL.

455	Avison, M.	459	Pentridge Toymakers Group (John C.)
456	Del Monaco, Mrs. R.	460	Simons, Mrs. M.
457	Gunev, Mrs. J.	461	Smith, Miss E. W.
458	McGuigan, Mrs. P.	462	Smout, Mrs. V. G.
		463	Washington, Mrs. E. F.

56. MOST ORIGINAL DOLL. (Originality and workmanship to be taken into consideration.)

464	Addicoat, Mrs. M.	470	Pentridge Toymakers Group (John C.)
465	Brown, Mrs. V.	471	Reardon, Miss C.
466	Burns, Mrs. M. A.	472	Smith, Miss E. W.
467	Jowett, Mrs. M.		
468	McGuigan, Mrs. L.		
469	McIntosh, Mrs. G. E., O. B. E.		

57. DOLL, National Costume. Name of nation must be attached.

473	Boschen, Mrs. E. A.	475	Gunev, Mrs. J.
474	Del Monaco, Mrs. R.	476	Pikas, Mrs. L.
		477	Scerri, Mrs. C.

TATTING

Prizes: \$3, \$1.50, 50c.

Entry fee: 50c.

A SPECIAL PRIZE of \$2.10 (presented by **COATS PATONS (AUSTRALIA) LTD., THE MANUFACTURERS OF COATS' MERCER CROCHET COTTON**) will be awarded to the exhibitor of the **BEST PIECE OF TATTING.**

58. TATTING ARTICLE.

478	Anderson, Miss M. E.	481	Kent, Mrs. O.
479	Dawe, Mrs. R.	482	Nielsen, Mrs. T. E.
480	Henley, Mrs. M.	483	Ryan, Mrs. A. M.

PATCHWORK

Prizes: \$3, \$1, 50c.

Entry fee: 50c.

59. PATCHWORK ARTICLE—APPLIQUED.

484	Woods, Mrs. L. J.
-----	-------------------

60. PATCHWORK QUILT.

485	Conway, Mrs. R. M.	488	Forss, Mrs. R. H.
486	Danks, Mrs. N.	489	Gibbs, Mrs. A.
487	Davidson, Mrs. G.	490	Hutchison, E.
		491	Rowe, Mrs. N.

61. PATCHWORK — ANY OTHER ARTICLE.

492	Addicoat, Mrs. M.	495	Wain, Mrs. B.
493	Brown, Mrs. V.	496	Waud, Mrs. E.
494	Francis, Miss D. E.		

TAPESTRY (Canvas Work)

Prizes: \$3, \$1.50, 50c.

Entry fee: 50c.

Section "A"
ARTICLES WORKED FROM AN ORIGINAL DESIGN

62. ANY ARTICLE, PETIT POINT.

497	Haynes, Mrs. B.	498	Wain, Mrs. B.
-----	-----------------	-----	---------------

ARTS and CRAFTS

CLASS

63. ANY ARTICLE IN ANY OTHER STITCH.

- | | |
|-----------------------|-------------|
| 499 Greaves, W. C. | 501 Wilson, |
| 500 Phillips, Mrs. D. | Mrs. R. G. |

64. TAPESTRY PICTURE, IN ANY STITCH.

- | | |
|-----------------------|---------------|
| 502 Phillips, Mrs. D. | 503 Smith, N. |
|-----------------------|---------------|

65. ANY ARTICLE IN ANY STITCH IN A MODERN OR CONTEMPORARY DESIGN.

- | |
|--|
| 504 Convent of the Sacred Heart (Edwina Andre) |
| 505 Convent of the Sacred Heart (Jenny Barker) |
| 506 Convent of the Sacred Heart (Janet Hutton) |
| 507 Convent of the Sacred Heart (Geraldine Prowse) |
| 508 Mackie, Miss A. I. |
| 509 Wilson, Mrs. R. G. |

Section "B"

ARTICLES WORKED FROM A CHART, STENCILLED OR PAINTED DESIGN

66. ANY ARTICLE, PETIT POINT.

- | | |
|--|------------------------|
| 510 Adams, R. D. | 514 Mackie, |
| 511 Convent of the Sacred Heart (Geraldine Cooper) | Miss A. I. |
| 512 Cuthbert, Mrs. N. | 515 Morley, Mrs. N. H. |
| 513 Jackson, Mrs. F. B. | 516 Robinson, G. C. |
| | 517 Stathoulis, Mrs. |
| | 518 Wain, Mrs. B. |
| | 519 Wildman, Mrs. V. |
| | 520 Wilsmore, Mrs. E. |

67. ANY ARTICLE IN ANY OTHER STITCH.

- | | |
|-------------------------|-----------------------|
| 521 Adams, R. D. | 523 Morley, |
| 522 Jackson, Mrs. F. B. | Mrs. N. H. |
| | 524 Pimlott, Mrs. M. |
| | 525 Wilsmore, Mrs. E. |

68. TAPESTRY PICTURE, IN ANY STITCH.

- | | |
|-----------------------------------|---|
| 526 Adams, R. D. | 533 Richmond |
| 527 Carpenter, Miss R. M. | School for Retarded Children (Miss S. Zemski) |
| 528 Cranwell, M. L. | 534 Robinson, G. C. |
| 529 Cuthbert, Mrs. N. | 535 Schellen, |
| 530 Fitzroy, H. S. (Rosa Selitti) | Mrs. B. K. |
| 531 Kusel, H. | 536 Stathoulis, Mrs. |
| 532 Nichols, Mrs. M. | 537 Wildman, Mrs. V. |

69. AN ARTICLE OF FURNITURE, IN ANY STITCH.

- | | |
|------------------------|------------------------|
| 538 Graham, Mrs. G. H. | 541 Nichols, Mrs. M. |
| 539 Gray, Miss M. W. | 542 Pimlott, Mrs. M. |
| 540 Greaves, W. C. | 543 Wilson, Mrs. R. G. |

70. HAND MADE FLOOR RUG, in any stitch, not larger than 6'6" by 4'6".

NOTE: Pre-trammed and pre-worked Chinese tapestries requiring the background working only, are not eligible.

- | | |
|------------------------|----------------------|
| 544 Mackie, Miss A. I. | 545 Newsome, Mrs. M. |
|------------------------|----------------------|

WEAVING

Prizes: \$3, \$1.50, 50c.
Entry fee: 50c.

71. STOLE, using any number of shafts, any ply wool.

- | |
|---------------------|
| 546 Binder, Mrs. I. |
|---------------------|

CLASS

72. HAND-WOVEN CUSHION, not larger than 15" x 15".

- | |
|---|
| 547 Red Cross Handcrafts, Caulfield (Mrs. M Clarke) |
| 548 Red Cross Handcrafts, Caulfield (Miss R. McCormick) |
| 549 Strathcona B.G.G.S. (Sandra Izzard) |
| 550 Strathcona B.G.G.S. (Nanette Jack) |
| 551 Stringer, Mrs. J. C. |

73. SET OF FOUR LUNCHEON MATS, in linen or cotton thread, two or more shafts (size approx. 17 in. x 11 in.).

- | |
|--|
| 552 Blackburn Home for Aged & Dependent Deaf (Miss O. Young) |
| 553 Red Cross Handcrafts, Caulfield (Mrs. H. Brown) |
| 554 Red Cross Handcrafts, Caulfield (Mrs. C. Sneesby) |

74. SET OF FOUR DINNER MATS, in fine linen or cotton; four shafts or more (size approx. 17 in. x 11 in.).

- | |
|--|
| 555 Lofhelm, Mrs. P. |
| 556 Pincus, Mrs. A. |
| 557 Reinke, Mrs. E. |
| 558 Ruyton, G. S. (Debbie Helms) |
| 559 Scott, Miss N. |
| 560 T.P.I. Club Red Cross, East Melbourne (J. O'Brien) |

75. SKIRT IN HAND-SPUN WOOL.

- | |
|---------------------|
| 561 Harris, Mrs. M. |
| 562 Pincus, Mrs. A. |

76. HAND-WOVEN WALL HANGING, using variety of materials.

- | |
|--|
| 563 Camberwell C.E.G.G.S. (H. Barnard) |
|--|

77. HAND-WOVEN BAG (bag to be made up by exhibitor).

- | |
|---------------------------------------|
| 564 Binder, Mrs. I. |
| 565 Harris, Miss M. |
| 566 Mac Kenzie, Miss H. |
| 567 Pincus, Mrs. A. |
| 568 P.L.C. (Di Cork) |
| 569 Strathcona B.G.G.S. (Jill Earney) |
| 570 Wilmot, Mrs. V. C. |

78. WOOLLEN GARMENT FOR CASUAL WEAR, apres ski jumper or poncho (showing skill in colours and pattern, emphasis of choice of colours and pattern design).

- | |
|--|
| 571 Binder, Mrs. I. |
| 572 Blackburn Home for Aged & Dependent Deaf (R. Thaw) |
| 573 Camberwell C.E.G.G.S. (S. Roberts) |
| 574 Harris, Mrs. M. |
| 575 Lofhelm, Mrs. P. |
| 576 Red Cross Handcrafts, Caulfield (R. Stevns) |

79. KNEE OR TRAVEL RUG, in wool, any number of shafts.

- | | |
|-------------------------|--------------------------|
| 577 Mac Kenzie, Miss H. | 579 Scott, Miss N. |
| 578 P.L.C. (Di Cork) | 580 Stringer, Mrs. J. C. |

80. DRESS OR COAT MATERIAL (in wool), not less than two yards — four shafts. Prizes: First. \$20; Second. \$6; Third. \$4. THE AUSTRALIAN WOOL BOARD has donated the prize money in this Class.

- | | |
|----------------------|---------------------|
| 581 Binder, Mrs. I. | 586 T.P.I. Club Red |
| 582 Harris, Mrs. M. | Cross, East |
| 583 Hay, Mrs. W. L. | Melbourne |
| 584 Lofhelm, Mrs. P. | (R. Anderson) |
| 585 Reinke, Mrs. E. | |

ARTS and CRAFTS

CLASS

81. ANY OTHER HAND-WOVEN ARTICLE not specified elsewhere, any type yarn.

- 587 Binder, Mrs. I.
 588 Camberwell C.E.G.G.S. (H. Barnard)
 589 Camberwell C.E.G.G.S. (S. Roberts)
 590 Harris, Miss M.
 591 Kilpatrick, Miss H.
 592 Lofhelm, Mrs. P.
 593 Mac Kenzie, Miss H.
 594 Red Cross Handcrafts, Caulfield (B. Hosking)
 595 Saxton, Mrs. I. C.
 596 Scott, Miss, N.
 597 T.P.I. Club Red Cross, East Melbourne (J. Ferris)
 598 Wilmot, Mrs. V. C.

A SPECIAL PRIZE of \$4.20 has been donated by **THE HAND WEAVERS' AND SPINNERS' GUILD OF VICTORIA** to the winner of the above Class.

82. ANY ARTICLE WOVEN FROM HAND-SPUN YARN.

- 599 Harris, Mrs. M. 601 Stringer,
 600 Pincus, Mrs. A. Mrs. J. C.

A SPECIAL PRIZE of \$4.20 has been donated by **THE HAND WEAVERS' AND SPINNERS' GUILD OF VICTORIA** to the winner of the above Class.

83. TAPESTRY — weaving on loom, any article.

- 602 Red Cross Handcrafts, Caulfield (C. Sarkies)

RESTRICTED CLASSES

Prizes: \$3, \$1.50, 50c.

Entry fee: 30c.

Competition in Classes 84 to 101 is restricted to members of the Fighting Services, either at present serving or discharged. Regimental number must be given on entry form.

In Basketry Classes plastic trimmings may be used.

84. BASKET ON WOODEN FRAME.

NO ENTRY

85. BASKET, made by person restricted to the use of one arm.

- 603 Red Cross Handcrafts, Caulfield (G. Bennett)
 604 Red Cross Handcrafts, Caulfield
 (A. B. Ganster)
 605 Red Cross Handcrafts, Caulfield
 (W. F. Mason)

86. BASKETRY.—In Cane (wooden base), not more than 18 inches long and 24 inches high.

- 606 La Galle, C. T.
 607 Red Cross Handcrafts, Caulfield (L. Andrews)
 608 Red Cross Handcrafts, Caulfield (G. Barker)
 609 Red Cross Handcrafts, Caulfield
 (R. Bramwell)
 610 Red Cross Handcrafts, Caulfield (T. De Looze)
 611 Red Cross Handcrafts, Caulfield (R. J. Dunne)
 612 Red Cross Handcrafts, Caulfield (R. McKinna)
 613 Red Cross Handcrafts, Caulfield
 (G. O'Sullivan)
 614 Red Cross Handcrafts, Caulfield (F. Prebble)
 615 T.P.I. Club Red Cross, East Melbourne
 (H. Chalmers)
 616 T.P.I. Club Red Cross, East Melbourne
 (J. T. Clarke)
 617 T.P.I. Club Red Cross, East Melbourne
 (J. Cotter)
 618 T.P.I. Club Red Cross, East Melbourne
 (J. O. Hercules)
 619 T.P.I. Club Red Cross, East Melbourne
 (C. Miller)

CLASS

87. BASKETRY.—In Cane (woven base), not more than 18 inches long and 24 inches high.

- 620 Red Cross Handcrafts, Caulfield (D. Dunn)
 621 Red Cross Handcrafts, Caulfield (D. Fraser)
 622 Red Cross Handcrafts, Caulfield (R. Harmer)
 623 Red Cross Handcrafts, Caulfield (T. Roberts)

88. BASKETRY.—Tray or Waste Paper Basket.

- 624 Red Cross Handcrafts, Caulfield
 (R. Bramwell)
 625 Red Cross Handcrafts, Caulfield
 (J. O. Hercules)
 626 Red Cross Handcrafts, Caulfield (K. Noonan)
 627 Red Cross Handcrafts, Caulfield (E. Orr)
 628 T.P.I. Club Red Cross, East Melbourne
 (F. G. Inglis)

89. WEAVING (in fine linen or cotton).

- 629 Red Cross Handcrafts, Caulfield (R. Stevens)

90. WEAVING—TABLE MATS (in fine cotton).

- 630 Red Cross Handcrafts, Caulfield
 (H. Anderson)
 631 Red Cross Handcrafts, Caulfield
 (Miss L. Mac Kenzie)
 632 Red Cross Handcrafts, Caulfield (R. Martin)
 633 Red Cross Handcrafts, Caulfield
 (Miss A. Rainbow)
 634 T.P.I. Club Red Cross, East Melbourne
 (R. Anderson)
 635 T.P.I. Club Red Cross, East Melbourne
 (J. Ferris)
 636 T.P.I. Club Red Cross, East Melbourne
 (J. O'Brien)

91. WEAVING (in coarse cotton) (equivalent to 3-ply Wool or coarser).

- 637 Red Cross Handcrafts, Caulfield
 (Miss F. Vines)

92. WEAVING (in fine Wool or Wool blend) (2-ply or finer).

- 638 T.P.I. Club Red Cross, East Melbourne
 (J. L. Anderson)
 639 T.P.I. Club Red Cross, East Melbourne
 (R. Anderson)

93. WEAVING (in coarse Wool or Wool blend).

- 640 Red Cross Handcrafts, Caulfield (B. Hosking)
 641 T.P.I. Club Red Cross, East Melbourne
 (J. Lawrance)
 642 T.P.I. Club Red Cross, East Melbourne
 (T. McLeay)
 643 T.P.I. Club Red Cross, East Melbourne
 (W. L. Marshall)
 644 T.P.I. Club Red Cross, East Melbourne
 (W. S. Peterson)

94. PIECE OF WEAVING — MADE BY PERSON RESTRICTED TO THE USE OF ONE ARM.

- 645 O'Callaghan, S. J.
 646 Red Cross Handcrafts, Caulfield (F. Bowen)
 647 Red Cross Handcrafts, Caulfield (G. Cooper)
 648 Red Cross Handcrafts, Caulfield
 (L. D. Sheahan)
 649 Red Cross Handcrafts, Caulfield (K. White)

95. SOFT TOY. (Exhibits in this Class must be suitable in size, character and all details as a small child's toy.)

- 650 Cooper, C.
 651 Red Cross Handcrafts, Caulfield
 (H. McDonald)
 652 Red Cross Handcrafts, Caulfield (L. Willis)
 653 T.P.I. Club Red Cross, East Melbourne
 (E. Penney)

ARTS and CRAFTS

CLASS

96. ARTICLE MADE FROM LEATHER, other than embossed or plaited.

- 654 Red Cross Handcrafts, Caulfield
(K. G. O'Loughlin)
655 Red Cross Handcrafts, Caulfield (T. Roberts)
656 T.P.I. Club Red Cross, East Melbourne
(E. A. Betts)
657 T.P.I. Club Red Cross, East Melbourne
(L. C. P. Selover)

97. EMBOSSED LEATHER ARTICLE.

NO ENTRY

98. HAND CARVED LEATHER ARTICLE.

- 658 Tarrant, C. G.

99. LEATHER MOCCASINS.

- 659 Cash, A. W.
660 Red Cross Handcrafts, Caulfield
(H. McDonald)
661 Red Cross Handcrafts, Caulfield
(W. B. McKenzie)
662 Red Cross Handcrafts, Caulfield (S. J. Taylor)
663 T.P.I. Club Red Cross, East Melbourne
(H. E. Gay)
664 T.P.I. Club Red Cross, East Melbourne
(R. Rowe)
665 T.P.I. Club Red Cross, East Melbourne
(J. Stewart)

100. SAMPLE OF HAND-MADE POTTERY (one article not more than 14 inches high).

- 666 Red Cross Handcrafts, Caulfield (R. Caple)
667 Red Cross Handcrafts, Caulfield
(Mrs. S. Eule)
668 Red Cross Handcrafts, Caulfield
(D. Fitzgerald)
669 Red Cross Handcrafts, Caulfield (P. Fretton)
670 Red Cross Handcrafts, Caulfield
(R. G. Goldsmith)
671 Red Cross Handcrafts, Caulfield (R. Grey)
672 Red Cross Handcrafts, Caulfield
(Miss H. Henry)
673 Red Cross Handcrafts, Caulfield
(J. McInnery)
674 Red Cross Handcrafts, Caulfield
(B. McKenzie)
675 Red Cross Handcrafts, Caulfield
(L. Masterton)
676 Red Cross Handcrafts, Caulfield (R. Miller)
677 Red Cross Handcrafts, Caulfield
(Mrs. B. Stearnes)

101. PIECE OF WEAVING (Novice). (Restricted to exhibitors who have not won a first prize in the same Class).

- 678 O'Callaghan, S. J.
679 Red Cross Handcrafts, Caulfield (A. Blain)
680 Red Cross Handcrafts, Caulfield
(J. Frederick)
681 Red Cross Handcrafts, Caulfield
(Miss S. Heffernan)
682 Red Cross Handcrafts, Caulfield (C. Kelly)
683 Red Cross Handcrafts, Caulfield (S. Lees)
684 Red Cross Handcrafts, Caulfield
(F. Marchant)
685 Red Cross Handcrafts, Caulfield
(Mrs. O. Somerville)
686 T.P.I. Club Red Cross, East Melbourne
(R. O. Quick)
687 T.P.I. Club Red Cross, East Melbourne
(J. Spence)

The Hebe Ransford Memorial Trophy Order valued at \$4.20, presented in memory of the late Mrs. Hebe Ransford, will be awarded for the best exhibit in Classes 84 to 101.

CLASSES FOR BLIND PERSONS

Prizes: \$3, \$1.50, 50c.

Entry free.

Competition in Classes 102 to 107 is restricted to Blind Persons.

In Basketry Classes plastic trimming may be used.

CLASS

102. BEADED PLASTIC BAG.

- 688 Association for the Blind, Kooyong
(Mr. Coakley)
689 Association for the Blind, Kooyong
(Mrs. Finklestein)
690 Association for the Blind, Kooyong
(Mrs. Gay)
691 Association for the Blind, Kooyong
(Mrs. Haywood)
692 Association for the Blind, Kooyong
(Miss I. Hill)
693 Association for the Blind, Kooyong
(Mrs. J. Owen)
694 Association for the Blind, Kooyong
(Mr. Rivett)
695 Association for the Blind, Kooyong
(Mrs. Russell)
696 Association for the Blind, Kooyong
(Miss V. Smith)
697 Association for the Blind, Kooyong
(Mrs. Wilcox)
698 Association for the Blind, Kooyong
(G. Wilson)
699 Blackburn Home for Aged & Dependent Deaf
(Miss G. Dobson)
700 Association for the Blind, Hampton
(Mrs. L. Frost)
701 Association for the Blind, Hampton
(Mrs. D. Healy)
702 Association for the Blind, Hampton
(Mrs. A. Heathcote)
703 Association for the Blind, Hampton
(Mrs. E. Perkin)
704 Association for the Blind, Hampton
(Miss I. Stone)

103. PIECE OF HAND WEAVING.

- 705 Association for the Blind, Kooyong
(Miss Luff)
706 Association for the Blind, Kooyong
(Mrs. Tuxen)
707 Beatts, Miss A.
708 Blackburn Home for Aged & Dependent Deaf
(S. Neilson)
709 Davies, Mrs. M.
710 Lines, Mrs. O. M.
711 Nicholls, Mrs. L.
712 Phillips, Miss A. M.
713 Red Cross Handcrafts, Caulfield (A. Eastlake)

104. ARTICLE MADE FROM LEATHER.

- 714 Association for the Blind, Kooyong
(A. Clarke)
715 Association for the Blind, Kooyong
(Mrs. Mc Kenzie)
716 Association for the Blind, Kooyong
(Mrs. Nicholls)
717 Association for the Blind, Kooyong
(Mrs. White)
718 Association for the Blind, Kooyong
(Mrs. D. Williams)
719 Association for the Blind, Hampton
(Mrs. M. Carter)
720 Association for the Blind, Hampton
(Mrs. C. Deane)
721 Association for the Blind, Hampton
(Mrs. E. Hall)
722 Association for the Blind, Hampton
(Mrs. E. Lemmon)

105. BASKETRY IN CANE — WOODEN BASE (not more than 18 ins. long and 24 ins. high).

- 723 Association for the Blind, Kooyong
(Miss Armstrong)

ARTS and CRAFTS

- 724 Association for the Blind, Kooyong
(Mr. Baker)
- 725 Association for the Blind, Kooyong
(Miss Bourke)
- 726 Association for the Blind, Kooyong
(Miss Brooke)
- 727 Association for the Blind, Kooyong
(Mrs. L. Burns)
- 728 Association for the Blind, Kooyong
(Mrs. Byrne)
- 729 Association for the Blind, Kooyong
(Miss Clemence)
- 730 Association for the Blind, Kooyong
(Mr. Curcio)
- 731 Association for the Blind, Kooyong
(Mrs. Decker)
- 732 Association for the Blind, Kooyong
(Mrs. Embleton)
- 733 Association for the Blind, Kooyong
(Mr. Fisher)
- 734 Association for the Blind, Kooyong
(Mrs. Gardiner)
- 735 Association for the Blind, Kooyong
(Mr. Gramich)
- 736 Association for the Blind, Kooyong
(Mrs. Harwood)
- 737 Association for the Blind, Kooyong
(Mrs. Heywood)
- 738 Association for the Blind, Kooyong
(Mrs. James)
- 739 Association for the Blind, Kooyong
(Mrs. Jeanott)
- 740 Association ofr the Blind, Kooyong
(Mrs. Larson)
- 741 Association for the Blind, Kooyong
(Mrs. Mc Kay)
- 742 Association for the Blind, Kooyong
(Mrs. Mc Kentish)
- 743 Association for the Blind, Kooyong
(Miss M. Millar)
- 744 Association for the Blind, Kooyong
(Mrs. Moreland)
- 745 Association for the Blind, Kooyong
(Mrs. Pamphillon)
- 746 Association for the Blind, Kooyong
(Mrs. Rando)
- 747 Association for the Blind, Kooyong
(L. Smith)
- 748 Association for the Blind, Kooyong
(Mrs. Stancliffe)
- 749 Association for the Blind, Kooyong
(Mr. Stevenson)
- 750 Association for the Blind, Kooyong
(Mrs. Young)
- 751 Association for the Blind, Kooyong
(Mrs. Wicking)
- 752 Association for the Blind, Hampton
(Mrs. H. Brown)
- 753 Association for the Blind, Hampton
(Mrs. M. Carter)
- 754 Association for the Blind, Hampton
(Mrs. C. Deane)
- 755 Association for the Blind, Hampton
(Mrs. E. Hall)
- 756 Association for the Blind, Hampton
(Miss E. Trew hitt)
- 757 Blackburn Home for Aged & Dependent Deaf
(H. Buchanan)
- 758 Blackburn Home for Aged & Dependent Deaf
(P. Williams)
- 759 Lady Nell Seeing Eye & Rehabilitation Centre
(Mrs. S. Byrne)
- 760 Lady Nell Seeing Eye & Rehabilitation Centre
(F. Curcio)
- 761 Lady Nell Seeing Eye & Rehabilitation Centre
(Mrs. O. Heywood)
- 762 Lady Nell Seeing Eye & Rehabilitation Centre
(Mrs. E. Sutton)
- 763 Red Cross Handcrafts, Caulfield
(Miss E. Fisher)

CLASS

106. BEST ARTICLE OF NEEDLEWORK.

- 764 Association for the Blind, Kooyong
(Mrs. Bartley)
- 765 Association for the Blind, Kooyong
(Mrs. Dowling)
- 766 Association for the Blind, Kooyong
(Mrs. Eisenbach)
- 767 Association for the Blind, Kooyong
(Miss Fisher)

- 768 Association for the Blind, Kooyong
(Mrs. Hamilton)
- 769 Association for the Blind, Kooyong
(Mrs. E. James)
- 770 Association for the Blind, Kooyong
(Mrs. Jewell)
- 771 Association for the Blind, Kooyong
(Mrs. Martini)
- 772 Association for the Blind, Kooyong
(Mrs. Palmer)
- 773 Association for the Blind, Kooyong
(Mrs. Parker)
- 774 Association for the Blind, Kooyong
(Mrs. Pellegrino)
- 775 Association for the Blind, Kooyong
(Mrs. Rafferty)
- 776 Association for the Blind, Kooyong
(Mrs. Reeves)
- 777 Association for the Blind, Kooyong
(Mrs. Sitlington)
- 778 Association for the Blind, Kooyong
(Mrs. Skop)
- 779 Association for the Blind, Kooyong
(Mrs. Slade)
- 780 Association for the Blind, Kooyong
(Mrs. Vick)
- 781 Association for the Blind, Kooyong
(Mrs. White)
- 782 Association for the Blind, Kooyong
(Mrs. Young)

CLASS

107. SAMPLE HAND-MADE POTTERY (one article). Prizes: \$3. \$2. \$1. The prize money in this Class has been donated by The Association for the Blind.

- 783 Association for the Blind, Kooyong
(Mrs. Allen)
- 784 Association for the Blind, Kooyong
(Mrs. Bartley)
- 785 Association for the Blind, Kooyong
(Mrs. Carmichael)
- 786 Association for the Blind, Kooyong
(Mrs. Carozzi)
- 787 Association for the Blind, Kooyong
(Mrs. Dowling)
- 788 Association for the Blind, Kooyong
(Mrs. Duncan)
- 789 Association for the Blind, Kooyong
(Mrs. Ferenczy)
- 790 Association for the Blind, Kooyong
(Miss Fisher)
- 791 Association for the Blind, Kooyong
(Miss Frewin)
- 792 Association for the Blind, Kooyong
(Mr. Hargreaves)
- 793 Association for the Blind, Kooyong
(Miss Killeen)
- 794 Association for the Blind, Kooyong
(Mrs. Halbert)
- 795 Association for the Blind, Kooyong
(Mrs. Marwick)
- 796 Association for the Blind, Kooyong
(Mr. Mc Quade)
- 797 Association for the Blind, Kooyong
(Mrs. Reeves)
- 798 Association for the Blind, Kooyong
(Miss Stanton)
- 799 Association for the Blind, Kooyong
(Mrs. Stonehouse)
- 800 Association for the Blind, Kooyong
(Mr. Warren)
- 801 Lady Nell Seeing Eye & Rehabilitation Centre
(Mrs. E. Cribbies)
- 802 St. Pauls School for Blind (Ron Cooper)
- 803 St. Pauls School for Blind (Elenore De
Batista)
- 804 St. Pauls School for Blind (Carmel Delaney)
- 805 St. Pauls School for Blind (Giuseppi De Luca)
- 806 St. Pauls School for Blind (Terry Drear)
- 807 St. Pauls School for Blind (Maurice Gleason)
- 808 St. Pauls School for Blind (Cathy Hannah)
- 809 St. Pauls School for Blind (Stephen Howe)
- 810 St. Pauls School for Blind (Michael Janes)
- 811 St. Pauls School for Blind (Henry Kakol)
- 812 St. Pauls School for Blind (Greg North)
- 813 St. Pauls School for Blind (Teresa Re)
- 814 St. Pauls School for Blind (Jim Sullivan)

ARTS and CRAFTS

ART CRAFTS

Prizes: \$3, \$1.50, 50c (except where otherwise stated).

Entry fee: 50c.

Exhibits to be delivered at the Show Grounds before 4 p.m. on Thursday, 10th September, 1970.

In Basketry Classes plastic trimmings may be used.

CLASS

108. EMBOSSED LEATHER ARTICLE.

- 815 Foote, L. 817 Wade, Mrs. P. A.
- 816 Rasche, Mrs. D. M.

109. HAND CARVED LEATHER ARTICLE. (other than embossed or plaited).

- 818 Clough, S. T. 820 Rumsey, B.
- 819 Rasche, Mrs. D. M. 821 Tarrant, C. G.

110. PLAITED OR BRAIDED LEATHERWORK.

- 822 Rasche, Mrs. D. M.

111. BASKETRY.—In Cane (wooden base) (not more than 18 inches long and 24 inches high).

- 823 Red Cross Handcrafts, Caulfield (J. Gatliff)
- 824 Red Cross Handcrafts, Caulfield (W. F. Mason)
- 825 Red Cross Handcrafts, Caulfield (N. Northwood)
- 826 Seabrook, N.
- 827 Stewart, F. R. E.

112. BASKETRY.—In Cane (woven base) (not more than 18 inches long and 24 inches high).

- 828 Brown, Miss E. S.
- 829 Lees, Mrs. J.
- 830 Red Cross Handcrafts, Caulfield (Mrs. V. Gatliff)

113. BASKETRY.—In Reeds and/or Rushes or other natural materials—stitched or woven (not more than 18 inches long and 24 inches high).

- 831 Brown, Miss E. S. 832 Morley, Mrs. N. H.

114. CHINA PAINTING (any design) (one article).

- 833 Allum, Miss N. 854 Long, Mrs. T.
- 834 Anderson, Mrs. H. 855 McIntosh, Mrs. G. E., O.B.E.
- 835 Andrews, Mrs. T.
- 836 Balloch, Mrs. P. 856 Meikle, Mrs. J.
- 837 Bassi, Miss P. 857 Moffatt, Mrs. J.
- 838 Beck, Mrs. M. 858 Moore, Mrs. J.
- 839 Brickwood, Mrs. J. V. 859 Morris, Mrs. J. N.
- 840 Bucknall, Miss A. 860 Phillips, Mrs. N.
- 841 Cowley, Mrs. P. 861 Purcell, Mrs. M.
- 842 Craig, Mrs. E. 862 Robinson, Miss M.
- 843 Dossetor, Mrs. D. R. 863 Russell, Mrs. D.
- 844 Edwards, Mrs. I. 864 Ryan, Mrs. M. E.
- 845 Everett, Mrs. E. 865 Sanderson, Mrs. L.
- 846 Fay, Mrs. E. J. 866 Scott, Mrs. A.
- 847 Francis, Mrs. M. L. 867 Sharp, Mrs. E. M.
- 848 Frankcom, Mrs. M. 868 Steinwedel, Mrs. H.
- 849 Geer, Mrs. A. 869 Treacher, Mrs. M.
- 850 Graham, Mrs. N. 870 Trimble, Mrs. L.
- 851 Iser, Mrs. J. 871 Van Woerden, Mrs. M. E.
- 852 Jeffree, Mrs. J. 872 Walker, Mrs. H.
- 853 Kilpatrick, Mrs. D. 873 Williams, Mrs. R.

CLASS

115. CHINA PAINTING (Miniatures and Cabinet Pieces).

- 874 Balloch, Mrs. P. 885 McIntosh, Mrs. G. E., O.B.E.
- 875 Beck, Mrs. M. 886 Moffatt, Mrs. J.
- 876 Brickwood, Mrs. J. V. 887 Moore, Mrs. J.
- 877 Bucknall, Miss A. 888 Robinson, Miss M.
- 878 Edwards, Mrs. I. 889 Russell, Mrs. D.
- 879 Everett, Mrs. E. 890 Scott, Mrs. A.
- 880 Francis, Mrs. M. L. 891 Sharp, Mrs. E. M.
- 881 Geer, Mrs. A. 892 Steinwedel, Mrs. H.
- 882 Graham, Mrs. N. 893 Treacher, Mrs. M.
- 883 Jeffree, Mrs. J. 894 Trimble, Mrs. L.
- 884 Kilpatrick, Mrs. D. 895 Williams, Mrs. R.

116. CHINA PAINTING (one article) (modern design).

- 896 Beck, Mrs. M. 907 Missu, Mrs. Y.
- 897 Brickwood, Mrs. J. V. 908 Moffatt, Mrs. J.
- 898 Bucknall, Miss A. 909 Moore, Mrs. J.
- 899 Francis, Mrs. M. L. 910 Ryan, Mrs. M. E.
- 900 Geer, Mrs. A. 911 Scott, Mrs. A.
- 901 Graham, Mrs. N. 912 Sharp, Mrs. E. M.
- 902 Hall, Mrs. M. 913 Steinwedel, Mrs. H.
- 903 Hodge, Mrs. K. 914 Treacher, Mrs. M.
- 904 Kaufmann, Mrs. J. 915 Van Woerden, Mrs. M. E.
- 905 Long, Mrs. T. 916 Walker, Mrs. H.
- 906 McIntosh, Mrs. G. E., O.B.E.

117. ANY ARTICLE—IN MOSAIC WORK (if too large, cannot be displayed).

- 917 Avison, M.
- 918 Chelsea Spastic Centre (Barbara Hamon)
- 919 Chelsea Spastic Centre (Ian Tobias)
- 920 Chelsea Spastic Centre (Paul Wetzell)
- 921 Cowmeadow, Mrs. J.
- 922 Kuchler, Mrs. H.
- 923 Newsome, Mrs. M.
- 924 Richmond School for Retarded Children (Miss L. McDonald)
- 925 Shannon Park Spastic Centre (Dorothy Minett)
- 926 Taylor, Mrs. N. A.
- 927 Watsonia T.S. (Noel Hughes)

118. BEST BAG MADE FROM WASTE STRIP NYLON.

- 928 Pentridge Toymakers Group (Leonard K.)

119. ARTICLE OF POTTERY — HAND-MADE (not more than 14 inches high).

- 929 Association for the Blind, Kooyong (Mrs. Skop)
- 930 Crimp's Hobby Potters (Mrs. J. Adair)
- 931 Crimp's Hobby Potters (Mrs. R. Capstan)
- 932 Crimp's Hobby Potters (M/s. D. Chrisp)
- 933 Crimp's Hobby Potters (M. Hoare)
- 934 Crimp's Hobby Potters (M/s. N. M. Jones)
- 935 Crimp's Hobby Potters (Mrs. C. McIlroy)
- 936 Crimp's Hobby Potters (M/s. N. Rogers)
- 937 Crimp's Hobby Potters (Miss S. Simmie)
- 938 Crimp's Hobby Potters (M/s. L. Tyler)
- 939 Dunlop, Mrs. F.
- 940 Francis, Mrs. M. L.
- 941 Greaves, R. J.
- 942 James, Mrs. P.
- 943 Lacey, Mrs. A.
- 944 Red Cross Handcrafts, Caulfield (R. Caple)
- 945 Red Cross Handcrafts, Caulfield (Mrs. A. Eynaud)
- 946 Red Cross Handcrafts, Caulfield (P. Fretton)
- 947 Red Cross Handcrafts, Caulfield (Miss H. Henry)
- 948 Red Cross Handcrafts, Caulfield (L. Master-ton)
- 949 Robinson, Miss M.
- 950 Van Bentham, Mrs. R.
- 951 Verdon, Mrs. M.
- 952 Watsonia T.S. (Peter Jones)
- 953 Watsonia T.S. (Michael Pane)
- 954 Watsonia T.S. (Peter Saunders)

ARTS and CRAFTS

CLASS

120. ARTICLE OF POTTERY — MADE ON WHEEL (not more than 14 inches high).

955 Francis, Mrs. M. L. 957 Lacey, Mrs. A.
956 Greaves, Mr. R. J.

121. DECORATED METAL WORK, beaten or etched.

958 Altona North T.S. (Mrs. M. Ackerly)
959 Altona North T.S. (Mrs. A. Clayton)
960 Altona North T.S. (Mrs. V. Komarnicki)
961 Altona North T.S. (Mrs. F. Murdock)
962 Gordon, M.
963 Moorfield, S. I.
964 Robertson, C.
965 Rosebud H.S. (Mrs. M. Burston)
966 Rosebud H.S. (Chris Greaves)
967 Sayers, Mrs. C. M.
968 Swinburne T.S. (Mrs. Clow)
969 Swinburne T.S. (Mrs. Patching)
970 Swinburne T.S. (Mrs. Peacock)
971 Wyatt, B.

122. DECORATED METAL WORK, enamel.

972 Altona North T.S. (Mrs. G. Arnold)
973 Altona North T.S. (Mrs. M. Grieve)
974 Bartlett, Miss S.
975 Butler, Mrs. A.
976 Gordon, M.
977 Moorfield, S. I.
978 Rosebud H.S. (Ian Roberts)
979 Sayers, Mrs. C. M.
980 Swinburne T.S. (Mrs. Burt)
981 Swinburne T.S. (Mrs. Peacock)
982 Verdon, Mrs. M.
983 Wade, Mrs. P. A.

123. JEWELLERY, hand made, any article.

984 Butler, Mrs. A. 986 Sayers, Mrs. C. M.
985 Moorfield, S. I.

124. JEWELLERY, hand made, with gem stones.

987 Sayers, Mrs. C. M.

125. LAMPSHADE, in any medium.

988 Avison, M. 989 Trevena, Mrs. G. C.

126. SCATTER CUSHION (not larger than 14 inches by 14 inches).

990 Aitken, Mrs. F. 992 Elder, Miss W. E.
991 Avison, M. 993 Lobb, Miss J.

127. BARK PICTURE, must not exceed an area of 18 inches by 12 inches.

994 Calder, Mrs. J. M. 1001 O'Donohue, Mrs. T.
995 Dowd, Mrs. V. 1002 Prickett, Mrs. B.
996 Haynes, Mrs. B. 1003 Ryan, Mrs. A.
997 Hjorth, Mrs. G. V. 1004 Slingreland,
998 Jackson, Mrs. F. B. Mrs. B.
999 Kerr, Mrs. W. 1005 White, Mrs. T. J.
1000 Nilsen, Mrs. S.

128. HAND MADE FLOOR RUG, in wool or wool blend, not larger than 6 ft. 6 ins. by 4 ft. 6 ins.

1006 Brown, Miss J. H. 1009 Slade, Mrs. M.
1007 Lucas, Mrs. S. J. 1010 Stern, Mrs. I. C. M.
1008 Ruyton G.S.
(Jillian Yates)

129. HAND MADE FLOOR RUG, (un-lined) made from waste materials, not larger than 6 ft. 6 ins. by 4 ft. 6 ins.

1011 Lamprel, Mrs. J. V.
1012 Richmond School for Retarded Children
(Miss J. Hillyer)

CLASS

130. DRIED FLOWER ARRANGEMENT, not more than 20" high.

1013 Avison, M. 1017 Fay, Mrs. G.
1014 Bailey, Mrs. K. 1018 Henry, Miss M.
1015 Burton, Mrs. N. E. 1019 Jowett, Mrs. M.
1016 Cloak, Mrs. J.

131. CENTRE PIECE FOR CHRISTMAS DINING TABLE, any medium, base not to exceed 15" x 9", and height not to exceed 15".

1020 Bailey, Mrs. K. 1021 Jenkins, Mrs. S. D.

HAND MADE FLOWERS

132. ARRANGEMENT OF HAND MADE FLOWERS, other than paper or plastic.

1022 Bailey, Mrs. K. 1028 James, Mrs. P.
1023 Burton, Mrs. N. E. 1029 Jowett, Mrs. M.
1024 Clark, Miss L. 1030 Penn, Mrs. C. A.
1025 Foster, Mrs. G. J. 1031 Ryan, Mrs. A.
1026 Heron, Mrs. E. 1032 Stenner, Mrs. E.
1027 Inchley, Mrs. M.

133. BRIDAL BOUQUET.

1033 Bailey, Mrs. K. 1038 Jenkins, Mrs. S. D.
1034 Burton, Mrs. N. E. 1039 McGill, F. R.
1035 Collins, Mrs. O. 1040 Penn, Mrs. C. A.
1036 Heron, Mrs. E. 1041 Stenner, Mrs. E.
1037 James, Mrs. P. 1042 Tracy, Mrs. E.

134. HAND MADE PAPER FLOWERS.

1043 Avison, M. 1046 Henry, Miss M.
1044 Bailey, Mrs. K. 1047 James, Mrs. P.
1045 Collins, Mrs. O. 1048 Jenkins, Mrs. S. D.

135. ANY ARTICLE MADE WITH DRIED LAVENDER.

1049 Burns, Mrs. M. A. 1051 McGill, F. R.
1050 James, Mrs. P.

TOY MAKING

Exhibits in Classes 136 to 138 should be suitable in size, character, and all details as small child's play toy.

136. SOFT TOY (in felt).

1052 Boschen, Mrs. E. A.
1053 Brown, Mrs. V.
1054 Cousins, I. A.
1055 Duxson, Miss C.
1056 Henley, Mrs. M.
1057 Illidge, Mrs. J.
1058 Israel, Mrs. M.
1059 Morton, Miss L. S.
1060 Park, Mrs. J. R.
1061 Pentridge Toymakers Group (Domonic P.)
1062 Pentridge Toymakers Group (George R.)
1063 Pentridge Toymakers Group (Les T.)
1064 Pentridge Toymakers Group (Max V.)
1065 Pentridge Toymakers Group (Ray K.)
1066 Pentridge Toymakers Group (Roy P.)
1067 Pikas, Mrs. L.
1068 Red Cross Handcrafts, Caulfield
(Mrs. L. Mitchell)

137. SOFT TOY (other than felt).

1069 Addicoat, Mrs. M. 1073 Burke, Miss P.
1070 Blackburn Home 1074 Cousins, I. A.
for Aged & De- 1075 Del Monaco,
pendent Deaf Mrs. R.
(Miss D. Reed) 1076 Illidge, Mrs. J.
1071 Boschen, Mrs. E. A. 1077 Kilvington
1072 Broadmeadows H.S. B.G.G.S.
H.S. (K. Williams) (Judy Barclay)

ARTS and CRAFTS

- | | |
|--|--|
| 1078 Kilvington
B.G.G.S.
(Rhonda Dingle) | 1084 Pearse, Mrs. E. |
| 1079 Kilvington
B.G.G.S.
(Tracey Govett) | 1085 Pentridge Toy-
makers Group
(Joe F.) |
| 1080 McGurgan, Mrs. L. | 1086 Sandow, Mrs. E. |
| 1081 McHale, Mrs. L. | 1087 Shea, Mrs. G. |
| 1082 Park, Mrs. J. R. | 1088 T.P.I. Club, Red
Cross, East
Melbourne
(E. Penney) |
| 1083 Pascoe Mrs. L. | |

CLASS

138. CLOWN TOY (other than felt).

- | | |
|------------------------|------------------------|
| 1089 Addicoat, Mrs. M. | 1095 McIntosh, Mrs. G. |
| 1090 Avison, M. | E., O.B.E. |
| 1091 Buist, Mrs. D. | 1096 Park, Mrs. J. R. |
| 1092 Burns, Mrs. M. A. | 1097 Pearse, Mrs. E. |
| 1093 McGuigan, Mrs. P. | 1098 Shea, Mrs. G. |
| 1094 McGurgan, Mrs. L. | |

WOOD WORK

THE SOCIETY HAS THE RIGHT TO REJECT ENTRIES CONSIDERED TOO LARGE FOR DISPLAY.

139. WOODEN ARTICLE (made with hand tools and power tools).

- | |
|--|
| 1099 Bloye, W. J. |
| 1100 Ford, J. C. |
| 1101 Judd, Mrs. M. M. |
| 1102 Pentridge Toymakers Group (Alf B.) |
| 1103 Pentridge Toymakers Group (Allen McD.) |
| 1104 Pentridge Toymakers Group (Jim T.) |
| 1105 Pentridge Toymakers Group (Sandor M.) |
| 1106 Red Cross Handcrafts, Caulfield (Mrs. D. M. Goss) |
| 1107 Red Cross Handcrafts, Caulfield (P. Jenkins) |
| 1108 Red Cross Handcrafts, Caulfield (R. Williams) |
| 1109 Smith, N. G. |
| 1110 Tottenham T.S. (P. Billsdon) |
| 1111 Tottenham T.S. (J. Hodges) |
| 1112 Tottenham T.S. (C. Tyson) |

140. WOODEN ARTICLE (made with power tools only).

- | |
|---|
| 1113 Pentridge Toymakers Group (Alf B.) |
| 1114 Pentridge Toymakers Group (Henry M.) |
| 1115 Pentridge Toymakers Group (Pat A.) |
| 1116 Wills, R. |

141. DECORATED WOOD WORK.

- | |
|--|
| 1117 Higgins, J. |
| 1118 Pentridge Toymakers Group (Lou S.) |
| 1119 Pentridge Toymakers Group (Matteo B.) |

142. MODEL SHIP.

- | |
|--|
| 1120 Pentridge Toymakers Group (Alex DeC.) |
| 1121 Smillie, N. K. |

143. WOODEN TOY.

- | |
|---|
| 1122 Pentridge Toymakers Group (Colin R.) |
| 1123 Pentridge Toymakers Group (Jim T.) |
| 1124 Wills, R. |

ART AND APPLIED ART

The prize money in classes 144 to 153 inclusive has been donated by W. & G. DEAN PTY. LTD., 346 LITTLE COLLINS STREET, MELBOURNE, suppliers of all art materials.

Prizes: \$3, \$1.50, 50c.

Entry fee: 50c.

Exhibits in this Section must not exceed 24 ins. x 24 ins. including frame.

Exhibitors are requested to attach screw eyes and wire to frames, so that pictures may be hung if necessary.

Exhibits to be delivered to the Show Grounds before 4 p.m. on Thursday, 10th September.

A SPECIAL PRIZE OF \$10 (donated by "COLES STORES", MELBOURNE) will be awarded to the competitor gaining the greatest number of points in the Section for Art and Applied Art (Classes 144 to 153). Three points will be awarded for a first prize in each Class, two points for a second prize, and one point for a third prize. In the event of the Judge awarding equal first, second or third prize, full points will be allotted to each exhibitor.

Should there be an equality of points, the Judge shall make a final decision.

CLASS

144. PEN DRAWING.

- | | |
|-------------------------|--|
| 1125 Briant, Miss R. | 1134 Schellen,
Mrs. B. K. |
| 1126 Brown, Miss E. | 1135 Swart, Dr. H. J. |
| 1127 Davies, Miss B. | 1136 Trusler, Miss M. |
| 1128 Farrell, O. | 1137 Watsonia T.S.
(Malcolm
Inglis) |
| 1129 Findlay, Mrs. C. | 1138 Watsonia T.S.
(Andrew
Waterman) |
| 1130 McGuire, Mrs. M. | |
| 1131 McLean, Miss J. L. | |
| 1132 Nissen, Mrs. M. | |
| 1133 Ryan, Mrs. M. E. | |

145. ORIGINAL LANDSCAPE OR SEASCAPE, in any medium.

- | | |
|---|----------------------------|
| 1139 Betteridge, Mrs. P. | 1153 Herbert, Mrs. A. C. |
| 1140 Bridges, Mrs. D. | 1154 Hjorth, Mrs. G. V. |
| 1141 Brown, Miss E. | 1155 Hurst, Mrs. R. |
| 1142 Burke, Miss P. | 1156 Judd, Mrs. M. M. |
| 1143 Burke, Miss W. | 1157 Lang, Mrs. M. |
| 1144 Calder, Mrs. J. M. | 1158 McGuire, Mrs. M. |
| 1145 Camberwell
C.S.G.G.S.
(C. Clarke) | 1159 Murphy, Miss H. |
| 1146 Camberwell
C.E.G.G.S.
(L. Hassell) | 1160 Nissen, Mrs. M. |
| 1147 Camberwell
C.E.G.G.S.
(R. Smith) | 1161 O'Donohue,
Mrs. T. |
| 1148 Crockett, B. | 1162 Przewczek, Mrs. E. |
| 1149 Dowd, Mrs. V. | 1163 Rumbelow, J. R. |
| 1150 Earl, E. J. | 1164 Ryan, Mrs. M. E. |
| 1151 Gibson, Mrs. M. A. | 1165 Smithwick, Miss J. |
| 1152 Haynes Miss P. | 1166 Tanz, A. |
| | 1167 Thomas, Miss Y. |
| | 1168 Towt, Miss M. |
| | 1169 Wade, Mrs. P. A. |
| | 1170 Wells, Mrs. V. V. |

146. IMAGINATIVE COMPOSITION (abstract).

- | | |
|---|---|
| 1171 Cachia, J. | 1177 Earl, E. J. |
| 1172 Camberwell
C.E.G.G.S.
(L. Hassell) | 1178 Florrimell, N. |
| 1173 Camberwell
C.E.G.G.S.
(L. Michels) | 1179 Gibson, Mrs. M. A. |
| 1174 Camberwell
C.E.G.G.S.
(R. Smith) | 1180 McLean, Miss J. L. |
| 1175 Crockett, B. | 1181 Nissen, Mrs. M. |
| 1176 Davies, Miss B. | 1182 Richmond School
for Retarded
Children
(L. Reynolds) |
| | 1183 Ryan, Mrs. M. E. |
| | 1184 Thomas, Miss Y. |

147. INTERPRETATION OF STILL LIFE — Realistic.

- | | |
|-------------------------|-------------------------|
| 1185 Bridges, Mrs. D. | 1194 Lang, Mrs. M. |
| 1186 Burke, Miss P. | 1195 Larkins, Mrs. F. |
| 1187 Burke, Miss W. | 1196 McGuire, Mrs. M. |
| 1188 Davies, Miss B. | 1197 Nissen, Mrs. M. |
| 1189 Earl, Mrs. C. | 1198 Przewczek, Mrs. E. |
| 1190 Earl, E. J. | 1199 Rumbelow, J. R. |
| 1191 Findlay, Mrs. C. | 1200 Ryan, Mrs. M. E. |
| 1192 Gibson, Mrs. M. A. | 1201 Verdon, Mrs. M. |
| 1193 Judd, Mrs. M. M. | |

ARTS and CRAFTS

CLASS

148. INTERPRETATION OF STILL LIFE — Expressional.

1202	Camberwell C.E.G.G.S. (L. Michels)	1204	Earl, Mrs. C.
1203	Crockett, B.	1205	McGuire, Mrs. M.
		1206	Nissen, Mrs. M.

149. COMPOSITION WITH ANIMAL OR ANIMALS.

1207	Bridges, Mrs. D.	1214	Moorfield, S. I.
1208	Brown, Miss E.	1215	Nissen, Mrs. M.
1209	Davies, Miss B.	1216	Przeczek, Mrs. E.
1210	Findlay, Mrs. C.	1217	Ryan, Mrs. M. E.
1211	Gibson, Mrs. M. A.	1218	Thomas, Miss Y.
1212	Jupp, J. T.	1219	Trusler, Miss M.
1213	Kuzar, Mrs. G.	1220	Verdon, Mrs. M.

150. PORTRAIT, in any medium.

1221	Beckers, F.	1230	Gibson, Mrs. M. A.
1222	Briant, Miss R.	1231	Lang, Mrs. M.
1223	Bridges, Mrs. D.	1232	Larkins, Mrs. F.
1224	Calder, Mrs. J. M.	1233	McGuire, Mrs. M.
1225	Camberwell C.E.G.G.S. (H. Hardie)	1234	Muir, Mrs. R. A.
1226	Camberwell C.E.G.G.S. (J. Tipping)	1235	Nissen, Mrs. M.
1227	Camberwell C.E.G.G.S. (D. Summerton)	1236	Przeczek, Mrs. E.
1228	Farrell, O.	1237	Ryan, Mrs. M. E.
1229	Findlay, Mrs. C.	1238	Schellen, Mrs. B. K.
		1239	Thomas, Miss Y.
		1240	Wallace, Miss J.
		1241	Williams, R.
		1242	Withers, Mrs. V. S.

151. HUMAN FIGURE FROM LIFE, in any medium (nudes excluded).

1243	Bridges, Mrs. D.	1247	O'Donohue, Mrs. T.
1244	Brown, Miss E.	1248	Przeczek, Mrs. E.
1245	Camberwell C.E.G.G.S. (J. Tipping)	1249	Ryan, Mrs. M. E.
1246	Nissen, Mrs. M.	1250	Verdon, Mrs. M.
		1251	Wallace, Miss J.

152. COMPOSITION WITH FIGURE OR FIGURES.

1252	Briant, Miss R.	1260	Camberwell C.E.G.G.S. (D. Summerton)
1253	Burke, Miss P.		
1254	Burke, Miss W.	1261	Caspersz, Master J.
1255	Camberwell C.E.G.G.S. (H. Hardie)	1262	Farrell, O.
1256	Camberwell C.E.G.G.S. (M. Orsborne)	1263	Gibson, Mrs. M. A.
1257	Camberwell C.E.G.G.S. (R. Redding)	1264	Jupp, J. T.
1258	Camberwell C.E.G.G.S. (R. Smith)	1265	Langley, Mrs. B. J.
1259	Camberwell C.E.G.G.S. (B. Steele)	1266	Nissen, Mrs. M.
		1267	O'Donohue, Mrs. T.
		1268	Przeczek, Mrs. E.
		1269	Thomas, Miss Y.
		1270	Wade, Mrs. P. A.
		1271	Watsonia T.S. (Peter Levens)

153. POSTER—DEPICTING ROYAL MELBOURNE SHOW—Maximum size, 24" x 24", in any medium.

R.A.S.V. SPECIAL PRIZE of \$50 will be awarded to the winning Exhibit in Class 153, with \$20 second and \$10 third.

Special Note: The R.A.S.V. reserves the right to retain entries for such use as it may choose, including reproduction without fee.

1272	Beet, Miss J.	1278	Jupp, J. T.
1273	Brown, Miss E.	1279	Lang, Mrs. M.
1274	Brown, V. L.	1280	Maxwell, Mrs. E.
1275	Collette, Miss C.	1281	Melbourne Broadcasters 3AK
1276	Hanson, Mrs. M. L.		
1277	Judd, Mrs. M. M.		

1282	Nissen, Mrs. M.	1288	St. Peter & Pauls G.S. (Julie Hohan)
1283	Nowland, J.		
1284	Ryan, Mrs. M. E.	1289	St. Peter & Pauls G.S. (Isa Lettieri)
1285	St. Peter & Pauls G.S. (Mandy Breasley)	1290	St. Peter & Pauls G.S. (Katerina Skenovski)
1286	St. Peter & Pauls G.S. (Rose- mary Carbone)	1291	Schellen, Mrs. B. K.
1287	St. Peter & Pauls G.S. (Yvette Carbone)	1292	Thomas, Miss Y.

SCHOOL COMPETITIONS

Entry fee: 20c.

THE HOME ECONOMICS TEACHERS' GROUP has donated a special prize of \$10 to be awarded as under:

(a) \$5 for the Best Garment.

(b) \$5 for the Best Piece of Decorative Embroidery.

Children belonging to Schools, Clubs or any similar organisation recognised by the Council of the Royal Agricultural Society may enter the **School Classes** provided their entry form is endorsed by the Form or Head Teacher or the Officer in charge of the Club, etc. The right to enter such Classes shall be subject to the approval of the Society.

Where ages are stated in the following Classes they apply as at the first day of the Show.

The Society reserves the right to display only such exhibits as it deems fit and practicable.

Schools, Clubs and the Red Cross are requested to deliver their exhibits at the Show Grounds one day earlier than the aforementioned dates.

CLASS

154. COOKERY APRON (Form 1). Prizes: \$2.50, \$1, 30c.

1293	Banyule H. S. (Coral Spratling)
1294	Chadstone H. S. (Debra Archer)
1295	Chadstone H. S. (Jan Edwards)
1296	Chadstone H. S. (Lynette Fergus)
1297	Chadstone H. S. (Debra Ferguson)
1298	Chadstone H. S. (Mary Gavazis)
1299	Chadstone H. S. (Susan Greenhill)
1300	Chadstone H. S. (Patricia Wigley)
1301	Heidelberg H. S. (P. Allen)
1302	Heidelberg H. S. (K. Guhl)
1303	Heidelberg H. S. (S. Lamp)
1304	Highett H. S. (Cheryl Frazer)
1305	Highett H. S. (Coral Johnston)
1306	Highett H. S. (Trudy Swanson)
1307	Kilvington B. G. G. S. (Denice Duckmanton)
1308	Kilvington B. G. G. S. (Ann Sketchley)
1309	Kilvington B. G. G. S. (Lynette Walker)
1310	Oakleigh H. S. (Belinda Harman)
1311	Strathmore H. S. (Janice Elmer)
1312	Strathmore H. S. (Elizabeth Horlock)
1313	Strathmore H. S. (Debbie Nicholls)
1314	Strathmore H. S. (Helen Spiteiri)
1315	Strathmore H. S. (Jan Stephen)
1316	Strathmore H. S. (Kerry Stevens)
1317	Strathmore H. S. (Lauren Tait)
1318	Strathmore H. S. (Anne Thomas)
1319	Strathmore H. S. (Jayne Trowell)
1320	Strathmore H. S. (Suzanne Underwood)
1321	Strathmore H. S. (Cynthia Waixel)
1322	Strathmore H. S. (Michelle Walker)
1323	Strathmore H. S. (Karen Webb)
1324	Strathmore H. S. (Carol Woolley)
1325	Strathmore H. S. (Jennifer Wright)
1326	Williamstown Girls H. S. (Marie Bosson)
1327	Williamstown Girls H. S. (Nancy Cockram)
1328	Williamstown Girls H. S. (Bizerba Fiamengo)
1329	Williamstown Girls H. S. (Marie Kassal)
1330	Williamstown Girls H. S. (Jacqueline McBryde)

ARTS and CRAFTS

CLASS

155. KNITTED ARTICLE (Form 1). Prizes: \$2.50, \$1, 30c.

1331	Chadstone H.S. (Debra Ferguson)
1332	Chadstone H.S. (Rhonda Jones)
1333	Chadstone H.S. (Jenny Lange)
1334	Chadstone H.S. (Debra Sanderson)
1335	Heidelberg H.S. (S. Lamp)
1336	Highett H.S. (Tess Forbes)
1337	Mitcham H.S. (D. Black)
1338	Mitcham H.S. (K. Campbell)
1339	Mitcham H.S. (D. Cassidy)
1340	Mitcham H.S. (K. Clifton)
1341	Mitcham H.S. (D. Fary)
1342	Mitcham H.S. (L. McGeehan)
1343	Mitcham H.S. (S. Murphy)
1344	Mitcham H.S. (S. Proven)
1345	Mitcham H.S. (N. Schimmel)
1346	Mitcham H.S. (R. Smith)
1347	Mitcham H.S. (J. Traplin)
1348	Mitcham H.S. (F. Ward)
1349	Mitcham H.S. (A. Wood)

156. DECORATIVE MACHINE EMBROIDERY.

1350	Pascoe Vale G.H.S. (Susan Newell)
------	-----------------------------------

157. DECORATIVE HAND EMBROIDERY, any design (Form 1). Prizes: \$2.50 \$1, 30c.

1351	Balwyn H.S. (K. Beattie)
1352	Balwyn H.S. (C. Bloom)
1353	Balwyn H.S. (Pamela Gray)
1354	Balwyn H.S. (V. Kho)
1355	Balwyn H.S. (J. Lancaster)
1356	Balwyn High School (R. Le Frank)
1357	Balwyn H.S. (S. Leong)
1358	Balwyn H.S. (W. Leong)
1359	Balwyn H.S. (Carmen Messerle)
1360	Balwyn H.S. (J. Snowdon)
1361	Banyule H.S. (Celeste Collett)
1362	Camberwell C.E.G.G.S. (D. Bunting)
1363	Camberwell C.E.G.G.S. (J. Cheffers)
1364	Camberwell C.E.G.G.S. (C. Farley)
1365	Camberwell C.E.G.G.S. (A. Fitzherbert)
1366	Camberwell C.E.G.G.S. (K. Gepp)
1367	Camberwell C.E.G.G.S. (R. Stendahl)
1368	Camberwell C.E.G.G.S. (F. Watt)
1369	Camberwell C.E.G.G.S. (S. Wright)
1370	Chadstone H.S. (Vicki Corner)
1371	Chadstone H.S. (Jan Edwards)
1372	Chadstone H.S. (Lynette Fergus)
1373	Chadstone H.S. (Vicki Harris)
1374	Chadstone H.S. (Beverley Teys)
1375	Cheltenham H.S. (L. Mikkelsen)
1376	Drouin H.S. (Linda McLeod)
1377	Drouin H.S. (Christine Pines)
1378	Drouin H.S. (Bronwyn Vincent)
1379	Fitzroy G.S.S. (Aphrodite Simeon)
1380	Greythorn H.S. (Evelyn Bell)
1381	Greythorn H.S. (Carmelina Catalfamo)
1382	Greythorn H.S. (Janet Cutting)
1383	Greythorn H.S. (Annette Damian)
1384	Greythorn H.S. (Maureen Hahn)
1385	Greythorn H.S. (Barbara Hutchison)
1386	Greythorn H.S. (Pauline Kennedy)
1387	Greythorn H.S. (Jocelyn Vale)
1388	Heidelberg H.S. (M. Collings)
1389	Heidelberg H.S. (R. Ellis)
1390	Kilvington B.G.G.S. (Judy Barclay)
1391	Kilvington B.G.G.S. (Tracey Brokenshire)
1392	Kilvington B.G.G.S. (Kim Bryce)
1393	Kilvington B.G.G.S. (Jane Cobden)
1394	Kilvington B.G.G.S. (Ann Cook)
1395	Kilvington B.G.G.S. (Rhonda Dingle)
1396	Kilvington B.G.G.S. (Frances Dryden)
1397	Kilvington B.G.G.S. (Judith Dunn)
1398	Kilvington B.G.G.S. (Debra Forrest)
1399	Kilvington B.G.G.S. (Tracey Govett)
1400	Kilvington B.G.G.S. (Debra Harries)
1401	Kilvington B.G.G.S. (Lynn Hindman)
1402	Kilvington B.G.G.S. (Josephine Jackson)
1403	Kilvington B.G.G.S. (Wendy Jeffery)
1404	Kilvington B.G.G.S. (Sherrie Keogh)
1405	Kilvington B.G.G.S. (Frances Kirby)
1406	Kilvington B.G.G.S. (Pamela Kirby)
1407	Kilvington B.G.G.S. (Jane McKenzie)
1408	Kilvington B.G.G.S. (Sandra Neville)
1409	Kilvington B.G.G.S. (Ann Sketchley)

1410	Kilvington B.G.G.S. (Janne Smith)
1411	Kilvington B.G.G.S. (Annette Steel)
1412	Kilvington B.G.G.S. (Clarrisa Sussow)
1413	Kilvington B.G.G.S. (Janet Thomas)
1414	Kilvington B.G.G.S. (Lynette Walker)
1415	Mitcham H.S. (K. Campbell)
1416	Mitcham H.S. (K. Clifton)
1417	Mitcham H.S. (D. Fary)
1418	Mitcham H.S. (S. McDonald)
1419	Mitcham H.S. (H. Mill)
1420	Mitcham H.S. (F. Moore)
1421	Mitcham H.S. (S. Noy)
1422	Mitcham H.S. (S. Proven)
1423	Mitcham H.S. (J. Reeves)
1424	Moorabbin H.S. (Beverley Evans)
1425	Moorabbin H.S. (Deborah Fox)
1426	Moorabbin H.S. (Jennifer Graj)
1427	Oakleigh H.S. (Susan Ball)
1428	Oakleigh H.S. (Piera Biondo)
1429	Oakleigh H.S. (Lynette Cropley)
1430	Oakleigh H.S. (Sylvia Forrest)
1431	Oakleigh H.S. (Margaret Petkoff)
1432	Oakleigh H.S. (Irene Siganakis)
1433	Oakleigh H.S. (Carol Smith)
1434	Oakleigh H.S. (Judith Truswell)
1435	Pascoe Vale G.H.S. (Julie McCutcheon)
1436	Pascoe Vale G.H.S. (V. Redrup)
1437	Riverstone H.S. (Vicki Henry)
1438	Ruyton G.S. (Nicola Green)
1439	Strathmore H.S. (Debbie Donellan)
1440	Strathmore H.S. (Heather Guest)
1441	Williamstown Girls H.S. (Sandra Bury)
1442	Williamstown Girls H.S. (Nancye Cockram)
1443	Williamstown Girls H.S. (Wendy Davies)
1444	Williamstown Girls H.S. (Jenny Dunn)
1445	Williamstown Girls H.S. (Kayleen Dunscombe)
1446	Williamstown Girls H.S. (Gale Edmonds)
1447	Williamstown Girls H.S. (Christine Fern)
1448	Williamstown Girls H.S. (Linda Hitch)
1449	Williamstown Girls H.S. (Jacqueline McBryde)
1450	Williamstown Girls H.S. (Irene McCormick)
1451	Williamstown Girls H.S. (Susan Shell)
1452	Williamstown Girls H.S. (Catherine Stephen)
1453	Williamstown Girls H.S. (Yvonne Turner)
1454	Williamstown Girls H.S. (Debra Zechovsky)

CLASS

158. BRUNCH COAT, SHORTEE PYJAMAS OR SHORTEE NIGHTDRESS (Form 2). Prizes: \$2.50, \$1, 30c.

1455	Heidelberg H.S. (M. Collings)
1456	Heidelberg H.S. (J. Formosa)
1457	Heidelberg H.S. (S. Griffin)
1458	Heidelberg H.S. (R. Hamilton)
1459	Heidelberg H.S. (R. Harper)
1460	Heidelberg H.S. (M. Jurevics)
1461	Heidelberg H.S. (S. Keele)
1462	Heidelberg H.S. (R. McCarlie)
1463	Heidelberg H.S. (K. Peters)
1464	Heidelberg H.S. (J. Reeve)
1465	Highett H.S. (Jennifer Burrows)
1466	Highett H.S. (Jennifer Corr)
1467	Highett H.S. (Wendy Dobell)
1468	Highett H.S. (Virginia Harper)
1469	Highett H.S. (Andrea Lloyd)
1470	Highett H.S. (Marilyn McDonald)
1471	Highett H.S. (Sandra Singleton)
1472	Highett H.S. (Jenny Whitford)
1473	Highett H.S. (May Zougoulos)
1474	Maitland G.H.S. (D. Merchant)
1475	Riverstone H.S. (Linda Booth)
1476	Riverstone H.S. (Judith Coleman)
1477	Riverstone H.S. (Lucy Mascori)

159. BLOUSE (Form 2). Prizes: \$2.50, \$1, 30c.

1478	Kilvington B.G.G.S. (Michelle Hoad)
1479	Kilvington B.G.G.S. (Amanda Lee)
1480	Kilvington B.G.G.S. (Kerry Morgan)
1481	Kilvington B.G.G.S. (Ann Riach)
1482	Kilvington B.G.G.S. (Belinda Tunne)
1483	Mitcham H.S. (P. Brain)

ARTS and CRAFTS

CLASS

160. DECORATIVE HAND EMBROIDERY, any design (Form 2). Prizes: \$2.50, \$1, 30c.

- 1484 Balwyn H.S. (Sylvia Demos)
 1485 Balwyn H.S. (L. Fong)
 1486 Balwyn H.S. (Angela Marino)
 1487 Camberwell C.E.G.G.S. (S. Leane)
 1488 Camberwell C.E.G.G.S. (B. Marshall)
 1489 Camberwell C.E.G.G.S. (J. Roach Pierson)
 1490 Camberwell C.E.G.G.S. (L. Robb)
 1491 Camberwell C.E.G.G.S. (H. Whitcombe)
 1492 Drouin H.S. (Nola Maxfield)
 1493 Fitzroy G.S.S. (Freda Anevaska)
 1494 Fitzroy G.S.S. (Trias Cotsopoulos)
 1495 Fitzroy G.S.S. (Annabella Forlani)
 1496 Fitzroy G.S.S. (Maureen Gaunt)
 1497 Fitzroy G.S.S. (Venata Kanellou)
 1498 Fitzroy G.S.S. (Ignazia Giorlando)
 1499 Fitzroy G.S.S. (Julie Moriatis)
 1500 Fitzroy G.S.S. (Freda Raskovska)
 1501 Fitzroy G.S.S. (Aphrodite Simeon)
 1502 Fitzroy G.S.S. (Giuseppina Tripicchio)
 1503 Heidelberg H.S. (L. Bloomer)
 1504 Heidelberg H.S. (S. Casalini)
 1505 Heidelberg H.S. (M. Coyle)
 1506 Heidelberg H.S. (K. Fallon)
 1507 Heidelberg H.S. (R. Hamilton)
 1508 Heidelberg H.S. (T. Harris)
 1509 Heidelberg H.S. (S. Hart)
 1510 Heidelberg H.S. (M. Jurevics)
 1511 Heidelberg H.S. (S. Keele)
 1512 Heidelberg H.S. (C. Merrit)
 1513 Heidelberg H.S. (P. Mogford)
 1514 Heidelberg H.S. (L. Nye)
 1515 Heidelberg H.S. (G. Smith)
 1516 Heidelberg H.S. (M. Smith)
 1517 Heidelberg H.S. (H. Watkins)
 1518 Highett H.S. (Dawn Stevenson)
 1519 Highett H.S. (Julie Williams)
 1520 Highett H.S. (May Zougoulos)
 1521 Kilvington B.G.G.S. (Andrea Berkoff)
 1522 Kilvington B.G.G.S. (Marlene Conron)
 1523 Kilvington B.G.G.S. (Sarina Delanis)
 1524 Kilvington B.G.G.S. (Verity Denham)
 1525 Kilvington B.G.G.S. (Elizabeth Maddick)
 1526 Kilvington B.G.G.S. (Jane Ogleby)
 1527 Kilvington B.G.G.S. (Debbie Potter)
 1528 Kilvington B.G.G.S. (Barbara Prideaux)
 1529 Kilvington B.G.G.S. (Gayle Reading)
 1530 Kilvington B.G.G.S. (Dianne Wilkinson)
 1531 Maitland G.H.S. (D. Merchant)
 1532 Pascoe Vale G.H.S. (J. Newell)
 1533 Riverstone H.S. (Patricia Godding)
 1534 Riverstone H.S. (Lucy Mascori)
 1535 Riverstone H.S. (Rondah Wallace)
 1536 Williamstown Girls H.S. (Kaylene Barrett)
 1537 Williamstown Girls H.S. (Vassiliki Mologousis)
 1538 Williamstown Girls H.S. (Janice Morgan)
 1539 Williamstown Girls H.S. (Anne Morris)
 1540 Williamstown Girls H.S. (Valerie Ward)
 1541 Williamstown Girls H.S. (Jennie Wilson)
 1542 Williamstown Girls H.S. (Sheenagh Wyllie)

161. BLOUSE (Form 3). Prizes: \$2.50, \$1, 30c.

- 1543 Drouin H.S. (Nancy Rogers)
 1544 Greythorn H.S. (Carol Edwards)
 1545 Greythorn H.S. (Linda Olsson)
 1546 Highett H.S. (Lea Bertotto)
 1547 Highett H.S. (Lynette Bussau)
 1548 Highett H.S. (Jenny Campbell)
 1549 Highett H.S. (Sally-ann Critch)
 1550 Highett H.S. (Jenny Drake)
 1551 Highett H.S. (Sandra Hatchett)
 1552 Highett H.S. (Millie Kiouisis)
 1553 Highett H.S. (Kaylene Lambert)
 1554 Highett H.S. (Kerry O'Donnell)
 1555 Highett H.S. (Debbie Quick)
 1556 Highett H.S. (Christina Thompson)
 1557 Mitcham H.S. (J. Evans)
 1558 Mitcham H.S. (D. Di Lauro)
 1559 Mitcham H.S. (H. Graham)

162. SMOCKED ARTICLE (Form 3). Prizes: \$2.50, \$1, 30c.

- 1560 Banyule H.S. (Louise Brown)
 1561 Banyule H.S. (Claire Gilligan)
 1562 Drouin H.S. (Susan Dive)
 1563 Heidelberg H.S. (R. Benoit)

- 1564 Heidelberg H.S. (K. Cooper)
 1565 Heidelberg H.S. (S. Foley)
 1566 Heidelberg H.S. (W. Francis)
 1567 Heidelberg H.S. (M. Hosking)
 1568 Heidelberg H.S. (V. Hughes)
 1569 Heidelberg H.S. (J. Key)
 1570 Heidelberg H.S. (S. Leno)
 1571 Heidelberg H.S. (P. McGlenn)
 1572 Heidelberg H.S. (R. Millard)
 1573 Heidelberg H.S. (H. Smith)
 1574 Heidelberg H.S. (A. Torcasio)
 1575 Heidelberg H.S. (S. Wilson)
 1576 Heidelberg H.S. (P. Woodward)
 1577 Highett H.S. (Michelle Smith)
 1578 Maitland G.H.S. (M. Merchant)
 1579 Mitcham H.S. (A. Di Lauro)
 1580 Mitcham H.S. (K. Driver)
 1581 Mitcham H.S. (S. Tynkkenen)
 1582 Pascoe Vale G.H.S. (M. Mercieca)

CLASS

163. DECORATIVE HAND EMBROIDERY, any design (Form 3). Prizes \$2.50, \$1, 30c.

- 1583 Ave Maria College, Essendon (Maria Fewster)
 1584 Balwyn H.S. (Miss E. Mavrodis)
 1585 Balwyn H.S. (D. Newlands)
 1586 Banyule H.S. (Debbie Curtis)
 1587 Banyule H.S. (Anne Lyon)
 1588 Banyule H.S. (Marilyn Pesenti)
 1589 Buckley Park H.S. (E. Nunlist)
 1590 Camberwell C.E.G.G.S. (S. Marcus)
 1591 Camberwell C.E.G.G.S. (J. Roach Pierson)
 1592 Camberwell C.E.G.G.S. (J. Thomas)
 1593 Cheltenham H.S. (C. Barnett)
 1594 Cheltenham H.S. (G. Wittman)
 1595 Fitzroy H.S. (Violet Dory)
 1596 Fitzroy H.S. (Silvana Kardosch)
 1597 Highett H.S. (Penny Brecht)
 1598 Highett H.S. (Millie Kiouisis)
 1599 Highett H.S. (Francis Martino)
 1600 Highett H.S. (Kerry O'Donnell)
 1601 Highett H.S. (Julie Williams)
 1602 Kilvington B.G.G.S. (Dawn Baguley)
 1603 Kilvington B.G.G.S. (Suzanne Hewitt)
 1604 Kilvington B.G.G.S. (Elizabeth Lacey)
 1605 Kilvington B.G.G.S. (Julia Pearson)
 1606 Kilvington B.G.G.S. (Leanne Sherlock)
 1607 Pascoe Vale G.H.S. (Rae Campbell)
 1608 Riverstone H.S. (Stella Aloj)
 1609 Riverstone H.S. (Lorraine Hill)
 1610 Riverstone H.S. (Cheryl Ward)
 1611 Riverstone H.S. (Vivian Williams)
 1612 Williamstown Girls H.S. (Nevia Kalcic)

164. BRUNCH COAT, NEGLIGEE, PYJAMAS OR SLIP (Form 3). Prizes: \$2.50, \$1, 30c.

- 1613 Chadstone H.S. (Linda Brien)
 1614 Chadstone H.S. (Kaye Edwards)
 1615 Chadstone H.S. (Anne Gilding)
 1616 Chadstone H.S. (Denise Peterson)
 1617 Kilvington B.G.G.S. (Karen Martin)
 1618 Maitland G.H.S. (D. Merchant)
 1619 Mitcham H.S. (K. Edgelow)
 1620 Mitcham H.S. (J. Evans)
 1621 Riverstone H.S. (Judith Coleman)
 1622 Strathmore H.S. (Jan Jenkins)
 1623 Strathmore H.S. (Gail Lidster)
 1624 Williamstown Girls H.S. (Jenny Redding)

165. WINTER SKIRT (Form 3). Prizes: \$6, \$4, \$2.

- 1625 Chadstone H.S. (Linda Brien)
 1626 Chadstone H.S. (Carol Davey)
 1627 Chadstone H.S. (Kaye Edwards)
 1628 Chadstone H.S. (Denise Peterson)
 1629 Drouin H.S. (Lorraine Baxter)
 1630 Greythorn H.S. (Julie Duncan)
 1631 Greythorn H.S. (Rosemary Ischia)
 1632 Greythorn H.S. (Linda Olsson)
 1633 Heidelberg H.S. (R. Benoit)
 1634 Heidelberg H.S. (V. Christoff)
 1635 Heidelberg H.S. (J. Cummings)
 1636 Heidelberg H.S. (S. Foley)
 1637 Heidelberg H.S. (H. Pelecanos)
 1638 Highett H.S. (Alison Burke)
 1639 Highett H.S. (Kerry O'Donnell)
 1640 Mitcham H.S. (A. DiLauro)

ARTS and CRAFTS

- 1641 Mitcham H.S. (K. Edgelow)
 1642 Mitcham H.S. (J. Evans)
 1643 Mitcham H.S. (H. Graham)
 1644 Mitcham H.S. (B. Nip)
 1645 Mitcham H.S. (J. Roberts)
 1646 Presentation Convent (Paula Drinan)
 1647 Presentation Convent (Sabrina Fontanot)
 1648 Presentation Convent (Therese Grabau)
 1649 Presentation Convent (Mary Halloran)
 1650 Presentation Convent (Monica Justine)
 1651 Presentation Convent (Diane Kardachi)
 1652 Presentation Convent (Anne Maree McCartin)
 1653 Presentation Convent (Anne McCracken)
 1654 Presentation Convent (Dianne Machell)
 1655 Presentation Convent (Helen McHenry)
 1656 Presentation Convent (Sabrina Marino)
 1657 Presentation Convent (Eileen O'Connor)
 1658 Presentation Convent (Anne Maree Phylant)
 1659 Presentation Convent (Marion Plumstead)
 1660 Presentation Convent (Liane Pretto)
 1661 Presentation Convent (Maree Riley)

CLASS

166. WINTER OUTFIT—Two or three-piece (Form 4). Prizes: \$6, \$4, \$2.

- 1662 Box Hill G.T.S. (S. Price)
 1663 Greythorn H.S. (Jenny Cunningham)
 1664 Highett H.S. (Jill Murray)
 1665 Highett H.S. (Debra Snowdon)
 1666 Mitcham H.S. (L. Banks)
 1667 Mitcham H.S. (S. McLeod)
 1668 Mitcham H.S. (L. Massuger)
 1669 Mitcham H.S. (M. Reinits)
 1670 Mitcham H.S. (P. Smeets)
 1671 Mitcham H.S. (D. Taylor)
 1672 Mitcham H.S. (C. Waight)
 1673 Presentation Convent (Marisa Balaz)
 1674 Sandringham T.S. (Margaret Backholder)
 1675 Sandringham T.S. (Robyn Cheesewright)

167. SPRING SUIT (Form 4). Prizes: \$6, \$4, \$2.

- 1676 Greythorn H.S. (Sue George)
 1677 Greythorn H.S. (Kerry Nash)
 1678 Greythorn H.S. (Robin Palis)
 1679 Kilvington B.G.G.S. (Alison White)
 1680 Kilvington B.G.G.S. (Julie Pearson)
 1681 Kilvington B.G.G.S. (Robyn Piper)
 1682 Preston Institute of Technology (Susan Nicol)
 1683 Preston Institute of Technology (Angela Pappas)

168. SUMMER FROCK (Form 4). Prizes: \$6, \$4, \$2.

- 1684 Broadmeadows H.S. (J. Milne)
 1685 Heidelberg H.S. (S. Cooper)
 1686 Highett H.S. (Dianne Ridd)
 1687 Maitland Girls H.S. (M. Merchant)
 1688 Mitcham H.S. (M. Kitt)
 1689 Mitcham H.S. (S. Reed)
 1690 Presentation Convent (Marisa Balaz)
 1691 Presentation Convent (Sally Whyte)

169. BABY'S FROCK, smocked, not more than 20 ins. long (Form 4). Prizes: \$6, \$4, \$2.

- 1692 Box Hill G.T.S. (P. Gedye)
 1693 Box Hill G.T.S. (K. Harris)
 1694 Box Hill G.T.S. (D. Lilley)
 1695 Highett H.S. (Judith Burrows)
 1696 Highett H.S. (Jenny Humphreys)
 1697 Highett H.S. (Judy Mullins)
 1698 Highett H.S. (Wendy Newman)
 1699 Highett H.S. (Dianne Ridd)
 1700 Highett H.S. (Helen Vickers)
 1701 Maitland G.H.S. (M. Merchant)
 1702 Mitcham H.S. (N. Walker)
 1703 Riverstone H.S. (Stella Aloj)
 1704 Riverstone H.S. (Kim Whitbread)
 1705 Sandringham T.S. (Margaret Backholder)
 1706 Sandringham T.S. (Leonie Blythe)
 1707 Sandringham T.S. (Joy McMillan)
 1708 Sandringham T.S. (Michele Stayner)

CLASS

170. TODDLER'S FROCK (no smocking). Prizes: \$2.50, \$1, 30c.

- 1709 Heidelberg H.S. (F. Hart)
 1710 Highett H.S. (Jill Murray)
 1711 Highett H.S. (Wendy Newman)
 1712 Highett H.S. (Lorraine Rowell)
 1713 Mitcham H.S. (D. Edser)
 1714 Mitcham H.S. (M. Kitt)
 1715 Mitcham H.S. (J. McDonald)
 1716 Mitcham H.S. (L. Massuger)
 1717 Mitcham H.S. (W. Peck)
 1718 Mitcham H.S. (M. Reinets)
 1719 Mitcham H.S. (P. Smeets)
 1720 Riverstone H.S. (Janice Bluhdorn)
 1721 Riverstone H.S. (Leslie Jacobson)
 1722 Riverstone H.S. (Sue Reay)
 1723 Sandringham T.S. (Joanne Graham)
 1724 Sandringham T.S. (Julie Guest)
 1725 Sandringham T.S. (Sandra McCallum)
 1726 Strathmore H.S. (Jenny Harwood)

171. DECORATIVE HAND EMBROIDERY, any design (Form 4). Prizes: \$2.50, \$1, 30c.

- 1727 Balwyn H.S. (E. Mavrodiss)
 1728 Balwyn H.S. (S. Mills)
 1729 Balwyn H.S. (D. Newlands)
 1730 Balwyn H.S. (J. Vernon)
 1731 Banyule H.S. (Sue Barnes)
 1732 Banyule H.S. (Fiona Milne)
 1733 Banyule H.S. (Glynis Pily)
 1734 Banyule H.S. (Keris Shepherd)
 1735 Banyule H.S. (Marilyn Spratling)
 1736 Banyule H.S. (Margot Tennant)
 1737 Banyule H.S. (Jan Thompson)
 1738 Camberwell C.E.G.G.S. (J. Colman)
 1739 Camberwell C.E.G.G.S. (J. Dixon)
 1740 Camberwell C.E.G.G.S. (Y. Erskine)
 1741 Camberwell C.E.G.G.S. (L. Ferguson)
 1742 Camberwell C.E.G.G.S. (R. Hands)
 1743 Camberwell C.E.G.G.S. (M. Harrison)
 1744 Camberwell C.E.G.G.S. (G. Muir)
 1745 Camberwell C.E.G.G.S. (R. Nichol)
 1746 Camberwell C.E.G.G.S. (D. Pace)
 1747 Camberwell C.E.G.G.S. (N. Peters-Snow)
 1748 Camberwell C.E.G.G.S. (A. Pretty)
 1749 Camberwell C.E.G.G.S. (N. Remirs)
 1750 Camberwell C.E.G.G.S. (K. Rosales)
 1751 Camberwell C.E.G.G.S. (J. Rowsthorn)
 1752 Camberwell C.E.G.G.S. (J. Summerton)
 1753 Camberwell C.E.G.G.S. (R. Woolcock)
 1754 Fitzroy H.S. (Katrina Aralica)
 1755 Fitzroy G.S.S. (Christiana Donath)
 1756 Fitzroy G.S.S. (Helen Petropoulos)
 1757 Fitzroy H.S. (Marilyn Saliacos)
 1758 Greythorn H.S. (Sue Cockbain)
 1759 Greythorn H.S. (Leanne Potter)
 1760 Heidelberg H.S. (F. Hart)
 1761 Heidelberg H.S. (J. King)
 1762 Highett H.S. (Wendy Davis)
 1763 Highett H.S. (Jill Lawrence)
 1764 Highett H.S. (Judy Mullins)
 1765 Highett H.S. (Helen Vickers)
 1766 Kilvington B.G.G.S. (Heather Gregory)
 1767 Kilvington B.G.G.S. (Julie Pearson)
 1768 Kilvington B.G.G.S. (Robyn Piper)
 1769 Kilvington B.G.G.S. (Judith Siebert)
 1770 Kilvington B.G.G.S. (Jennifer Street)
 1771 Kilvington B.G.G.S. (Joy Tattersall)
 1772 Kilvington B.G.G.S. (Robyn Wilson)
 1773 Maitland G.H.S. (M. Merchant)
 1774 Mitcham H.S. (L. Banks)
 1775 Mitcham H.S. (D. Edson)
 1776 Mitcham H.S. (L. Harly)
 1777 Mitcham H.S. (P. Lyons)
 1778 Mitcham H.S. (W. Peck)
 1779 Mitcham H.S. (B. Powell)
 1780 Mitcham H.S. (S. Reed)
 1781 Mitcham H.S. (M. Reinets)
 1782 Pascoe Vale G.H.S. (J. Bland)
 1783 Pascoe Vale G.H.S. (D. Dunn)
 1784 Pascoe Vale G.H.S. (Anna Miljkovic)
 1785 Pascoe Vale G.H.S. (Nenada Miljkovic)
 1786 Pascoe Vale G.H.S. (C. Windley)
 1787 Pascoe Vale G.H.S. (M. Zammit)
 1788 Riverstone H.S. (Thelma Brace)
 1789 Riverstone H.S. (Mary De Chellis)
 1790 Riverstone H.S. (Isolda Schuster)
 1791 Riverstone H.S. (Robin Spencer)

ARTS and CRAFTS

- 1792 Ruyton G.S. (Meg Crittenden)
 1793 Sandringham T.S. (Joanne Graham)
 1794 Sandringham T.S. (Sandra McCallum)
 1795 Sandringham T.S. (Michele Stayner)

A Special Prize of \$10 has been donated by the
EMBROIDERERS' GUILD OF VICTORIA
 to the winner of the above Class.

CLASS

172. LEAVING FORM CLASS.—Decorative Hand Embroidery, any design. Prizes: \$2.50, \$1, 30c.

- 1796 Balwyn H.S. (P. Harrison)
 1797 Balwyn H.S. (J. Molinaro)
 1798 Balwyn H.S. (L. Rottell)
 1799 Balwyn H.S. (C. Swift)
 1800 Banyule H.S. (Joan Theobald)
 1801 Banyule H.S. (Jan Worrall)
 1802 Camberwell C.E.G.G.S. (A. Eccles)
 1803 Camberwell C.E.G.G.S. (S. Schultz)
 1804 Chadstone H.S. (Margaret Bach)
 1805 Chadstone H.S. (Ellen Brown)
 1806 Chadstone H.S. (Jan Pardy)
 1807 Greythorn H.S. (Judy Blomely)
 1808 Greythorn H.S. (Glenda Royston)
 1809 Highett H.S. (Gail O'Brien)
 1810 Kilvington B.G.G.S. (Gillian Garden)
 1811 Kilvington B.G.G.S. (Margaret Hewitt)
 1812 Kilvington B.G.G.S. (Gayle Purcell)
 1813 Kilvington B.G.G.S. (Judith Sternberg)
 1814 Kilvington B.G.G.S. (Deborah Ward)
 1815 Mitcham H.S. (S. Merrit)
 1816 Pascoe Vale G.H.S. (D. Lambert)
 1817 Preston G.H.S. (Margaret Lorenz)
 1818 Sandringham T.S. (Robyn McCallum)
 1819 Strathmore H.S. (Teresa Missudx)
 1820 Strathmore H.S. (Ruth Power)
 1821 Strathmore H.S. (Elizabeth Smith)
 1822 Williamstown Girls H.S. (Jill Thomson)

173. LEAVING FORM CLASS.— Afternoon Frock. Prizes: \$6, \$4, \$2.

- 1823 Drouin H.S. (Dianne Robertson)
 1824 Greythorn H.S. (Janet Phillips)
 1825 Highett H.S. (Jillene Mappin)

174. LEAVING FORM CLASS.—Evening Frock. Prizes: \$6, \$4, \$2.

- 1826 Greythorn H.S. (Sally Oliver)
 1827 Kilvington B.G.G.S. (Robyn Good)
 1828 Kilvington B.G.G.S. (Margaret Hewitt)
 1829 Presentation Convent (Cheryl Galpin)
 1830 Presentation Convent (Virginia Holliday)
 1831 Presentation Convent (Mary Ann McKenzie)

175. LEAVING FORM CLASS.—Pyjamas, Night-dress or Slip. Prizes: \$2.50, \$1, 30c.

NO ENTRY

176. LEAVING FORM CLASS.—Brunch Coat or Negligee. Prizes: \$2.50, \$1, 30c.

- 1832 Heidelberg H.S. (C. Harmon)

177. LEAVING FORM CLASS.—Two piece outfit (one article lined). Prizes \$6, \$4, \$2.

- 1833 Banyule H.S. (Joan Theobald)
 1834 Chadstone H.S. (Margaret Bach)
 1835 Chadstone H.S. (Ruth Tanner)
 1836 Pascoe Vale G.H.S. (J. Bowles)
 1837 Presentation Convent (Cheryl Galpin)
 1838 Presentation Convent (Christine Sage)

CLASS

178. LEAVING FORM CLASS.—Coat (Lined). Prizes: \$6, \$4, \$2.

- 1839 Banyule H.S. (Ann Junor)
 1840 Banyule H.S. (Linda Manning)
 1841 Chadstone H.S. (Jan Pardy)
 1842 Chadstone H.S. (Judith Stirling)
 1843 Greythorn H.S. (Judy Blomeley)
 1844 Greythorn H.S. (Sue Ellis)
 1845 Greythorn H.S. (Sally Oliver)
 1846 Greythorn H.S. (Dianne O'Toole)
 1847 Greythorn H.S. (Sherriden Walters)
 1848 Heidelberg H.S. (G. Harmon)
 1849 Highett H.S. (Kristina Wallis)
 1850 Kilvington B.G.G.S. (Annabel George)
 1851 Kilvington B.G.G.S. (Deborah Ward)
 1852 Presentation Convent (Virginia Holliday)
 1853 Presentation Convent (Mary Ann McKenzie)
 1854 Sacred Heart Convent (Elizabeth Hickey)
 1855 Sandringham T.S. (Leonie Blythe)
 1856 Sandringham T.S. (Julie Guest)
 1857 Sandringham T.S. (Robyn McCallum)
 1858 Sandringham T.S. (Sandra McCallum)
 1859 Sandringham T.S. (Michele Stayner)
 1860 Sandringham T.S. (Kay Webster)
 1861 Strathmore H.S. (Bronwyn Hutchinson)

179. STUDENTS AGED UNDER 15 YEARS.— Teenager Frock or Suit (unlined). Prizes: \$6, \$4, \$2.

- 1862 Broadmeadows H.S. (B. Betts)
 1863 Broadmeadows H.S. (C. Haar)
 1864 Broadmeadows H.S. (S. Kynoch)
 1865 Broadmeadows H.S. (L. Meliado)
 1866 Convent of the Sacred Heart (Anne-Marie Morton)
 1867 Greythorn H.S. (Helen King)
 1868 Highett H.S. (Penny Brecht)
 1869 Highett H.S. (Felicity Broughton)
 1870 Highett H.S. (Lynne Doyle)
 1871 Highett H.S. (Kaylene Lambert)
 1872 Highett H.S. (Jenny Marks)
 1873 Highett H.S. (Francis Martino)
 1874 Highett H.S. (Joy Vandenheiden)
 1875 Kilvington B.G.G.S. (Suzanne Hewitt)

SIMPLICITY PATTERNS PTY. LTD. has donated a special prize of \$5 to the winner of the above Class.

180. STUDENTS AGED 14 TO 18 YEARS INCLUSIVE (not necessarily in Leaving or Intermediate Forms).—Teenager Spring Frock or Spring Suit. Prizes: \$6, \$4, \$2.

- 1876 Greythorn H.S. (Annette O'Laughlin)
 1877 Highett H.S. (Michelle Barry)
 1878 Highett H.S. (Jenny Humphreys)
 1879 Highett H.S. (Judy Mullins)
 1880 Highett H.S. (Joy Vandenheiden)
 1881 Maitland G.H.S. (D. Merchant)
 1882 Preston Institute of Technology (Deidre Edwards)
 1883 Preston Institute of Technology (Jillian Hutson)

SIMPLICITY PATTERNS PTY. LTD. has donated a special prize of \$5 to the winner of the above Class.

181. PIECE OF HAND WEAVING. Prizes: \$2.50, \$1.75, 75c. The prize money in this Class has been donated by Mr. & Mrs. G. E. Huntley, Ebor Cottage, Blairgowrie, Vic.

- 1884 P.L.C. (Di Cork)
 1885 Ruyton G.S. (Jillian Yates)
 1886 Strathcona B.G.G.S. (Michele Berry)
 1887 Strathcona B.G.G.S. (Sara Cruickshank)
 1888 Strathcona B.G.G.S. (Anne Cromie)
 1889 Strathcona B.G.G.S. (Jan Davey)
 1890 Strathcona B.G.G.S. (Jill Earney)
 1891 Strathcona B.G.G.S. (Kay Fraser)
 1892 Strathcona B.G.G.S. (Debra Hackett)

Look smart on the job and get DOUBLE WEAR FROM

NYLONG LIFE

WORKWEAR!

Nylonglife Drill Trousers made from a hard-wearing cotton and nylon fabric; two styles; roomily cut for comfort.

Sewn throughout with "Terylene" thread, 'Nylonglife', ever-smart cotton and nylon work wear has been proved to give double wear.

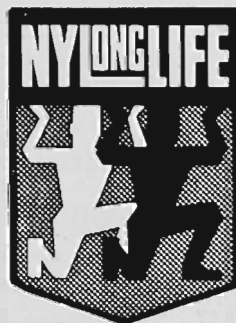

- 1893 Strathcona B.G.G.S. (Jenny Harmsworth)
- 1894 Strathcona B.G.G.S. (Helen Hobson)
- 1895 Strathcona B.G.G.S. (Lois Hofman)
- 1896 Strathcona B.G.G.S. (Suzanne Lindgren)
- 1897 Strathcona B.G.G.S. (Kerry Sullivan)
- 1898 Camberwell C.E.G.G.S. (H. Barnard)
- 1899 Camberwell C.E.G.G.S. (C. Clarke)
- 1900 Camberwell C.E.G.G.S. (M. Edgar)
- 1901 Camberwell C.E.G.G.S. (E. Gill)
- 1902 Camberwell C.E.G.G.S. (E. James)
- 1903 Camberwell C.E.G.G.S. (V. Jarret)
- 1904 Camberwell C.E.G.G.S. (J. Jeans)
- 1905 Camberwell C.E.G.G.S. (M. Krausgrill)
- 1906 Camberwell C.E.G.G.S. (S. Miller)
- 1907 Camberwell C.E.G.G.S. (K. Minter)
- 1908 Camberwell C.E.G.G.S. (J. Pretty)
- 1909 Camberwell C.E.G.G.S. (S. Roberts)
- 1910 Camberwell C.E.G.G.S. (B. Smith)
- 1911 Camberwell C.E.G.G.S. (A. Squire)
- 1912 Camberwell C.E.G.G.S. (C. Ware)
- 1913 Camberwell C.E.G.G.S. (S. White)

CLASS

- 182. BASKETRY**—in Cane (Wooden base) (not more than 18 inches long and 24 inches high) (Plastic trimmings may be used). Prizes: \$2.50, \$1.75, 75c. The prize money in this Class has been donated by Mr. & Mrs. G. E. Huntley, Ebor Cottage, Blairgowrie, Vic.
NO ENTRY
- 183. LEATHERWORK (Form 4).** Prizes: \$2.50, \$1, 30c.
1914 Ruyton G.S. (V. Whitehead)
- 184. LEAVING FORM. — Leatherwork.** Prizes: \$2.50, \$1, 30c.
1915 Clyde School (Gillien Holyman)
1916 Clyde School (Sally Mercer)
- 185. IMAGINATIVE COMPOSITION. — Landscape or Seascape (not larger than 15 ins. x 22 ins., including frame).** Prizes: \$2.50, \$1, 30c.
- 1917 Bayswater H.S. (Jennifer Fox)
 - 1918 Camberwell C.E.G.G.S. (A. Barnet)
 - 1919 Camberwell C.E.G.G.S. (C. Clarke)
 - 1920 Camberwell C.E.G.G.S. (J. Clements)
 - 1921 Camberwell C.E.G.G.S. (B. Crook)
 - 1922 Camberwell C.E.G.G.S. (H. Hardie)
 - 1923 Camberwell C.E.G.G.S. (L. Hassell)
 - 1924 Camberwell C.E.G.G.S. (J. Haymes)
 - 1925 Camberwell C.E.G.G.S. (S. Martin)
 - 1926 Camberwell C.E.G.G.S. (M. Mellor)
 - 1927 Camberwell C.E.G.G.S. (S. Miller)
 - 1928 Camberwell C.E.G.G.S. (M. Orsborne)
 - 1929 Camberwell C.E.G.G.S. (R. Redding)
 - 1930 Camberwell C.E.G.G.S. (S. Roberts)
 - 1931 Camberwell C.E.G.G.S. (S. Searfe)
 - 1932 Camberwell C.E.G.G.S. (B. Steele)
 - 1933 Camberwell C.E.G.G.S. (D. Summerton)
 - 1934 Camberwell C.E.G.G.S. (P. Tenner)
 - 1935 Camberwell C.E.G.G.S. (J. Tipping)
 - 1936 Essendon Grammar School (Dianne Crofts)
 - 1937 Essendon Grammar School (Nan McNab)
 - 1938 Essendon Grammar School (Rochello Oram)
 - 1939 Essendon Grammar School (Jenny Shute)
 - 1940 Essendon Grammar School (Avril Watson)
 - 1941 Footscray Institute of Technology (Stephen Atansovski)
 - 1942 Footscray Institute of Technology (Chris English)
 - 1943 Footscray Institute of Technology (Alan Grinham)
 - 1944 Kilvington B.G.G.S. (Susan Batterham)
 - 1945 Kilvington B.G.G.S. (Renae Chapman)
 - 1946 Kilvington B.G.G.S. (Sue Dufton)
 - 1947 Kilvington B.G.G.S. (Robyn Good)
 - 1948 Kilvington B.G.G.S. (Kathy Halkett)
 - 1949 Kilvington B.G.G.S. (Margot Hewitt)
 - 1950 Kilvington B.G.G.S. (Deborah Hopkins)
 - 1951 Kilvington B.G.G.S. (Sharryn Pert)
 - 1952 Kilvington B.G.G.S. (Heather Rankin)
 - 1953 Kilvington B.G.G.S. (Jenny Smith)
 - 1954 Kilvington B.G.G.S. (Deborah Ward)
 - 1955 Kilvington B.G.G.S. (Marilyn Warne)
 - 1956 Williamstown T.S. (Peter Wright)

ARTS and CRAFTS

CLASS

186. IMAGINATIVE COMPOSITION.—Abstract (not larger than 15 ins. x 22 ins., including frame). Prizes: \$2.50, \$1.00, 30c.

- 1957 Camberwell C.E.G.G.S. (A. Barnet)
 1958 Camberwell C.E.G.G.S. (J. Clements)
 1959 Camberwell C.E.G.G.S. (B. Crook)
 1960 Camberwell C.E.G.G.S. (G. Godlieb)
 1961 Camberwell C.E.G.G.S. (H. Hardie)
 1962 Camberwell C.E.G.G.S. (L. Hassell)
 1963 Camberwell C.E.G.G.S. (J. Haymes)
 1964 Camberwell C.E.G.G.S. (S. Martin)
 1965 Camberwell C.E.G.G.S. (L. Michels)
 1966 Camberwell C.E.G.G.S. (R. Mitchell)
 1967 Camberwell C.E.G.G.S. (S. Roberts)
 1968 Camberwell C.E.G.G.S. (S. Searfe)
 1969 Camberwell C.E.G.G.S. (R. Smith)
 1970 Camberwell C.E.G.G.S. (P. Tenner)
 1971 Clyde School (Rosemary Short)
 1972 Essendon Grammar School (Anne Doubleday)
 1973 Essendon Grammar School (Wendy Eagleson)
 1974 Essendon Grammar School (Judy Edgor)
 1975 Essendon Grammar School (Steel Lambenos)
 1976 Essendon Grammar School (July Olive)
 1977 Essendon Grammar School (Stephen Reynolds)
 1978 Essendon H.S. (Jenny Olin)
 1979 Footscray Institute of Technology (Tom Johannsenn)
 1980 Kilvington B.G.G.S. (Susan Batterham)
 1981 Kilvington B.G.G.S. (Renae Chapman)
 1982 Kilvington B.G.G.S. (Robyn Good)
 1983 Kilvington B.G.G.S. (Margot Hewitt)
 1984 Kilvington B.G.G.S. (Deborah Hopkins)
 1985 Kilvington B.G.G.S. (Sharryn Pert)
 1986 Kilvington B.G.G.S. (Heather Rankin)
 1987 Kilvington B.G.G.S. (Deborah Ward)
 1988 Kilvington B.G.G.S. (Marilyn Warne)
 1989 Sandringham T.S. (Deborah Alford)
 1990 Tottenham T.S. (Neil Hill)

187. INTERPRETATION OF STILL LIFE — Realistic.

- 1991 Camberwell C.E.G.G.S. (M. Orsborne)
 1992 Essendon Grammar School (Tim Duffell)
 1993 Footscray Institute of Technology (Michael Kowal)

The Prize Money in Classes 188 to 205, inclusive, has been donated by McPHERSON'S LTD., Tool Merchants and Manufacturers of Engineers' Supplies, 546 Collins Street, Melbourne.

188. ARTICLE OF METAL WORK, High School (Form 2). Prizes: \$3, \$1, 30c.

- 1994 Wyatt, B.

189. ARTICLE OF METAL WORK, High School (Form 3). Prizes: \$3, \$1, 30c.

- 1995 Rosebud H.S. (Debra Knox)
 1996 Rosebud H.S. (Denise Jones)
 1997 Rosebud H.S. (Linda Mortimer)
 1998 Rosebud H.S. (Rhonda Murphy)
 1999 Rosebud H.S. (Steven Scott)
 2000 Rosebud H.S. (Susan Townsing)
 2001 Rosebud H.S. (Brian Wingfield)
 2002 Tottenham T.S. (R. Daley)

190. ARTICLE OF METAL WORK, High School (Form 4). Prizes: \$3, \$1, 30c.

- 2003 Rosebud H.S. (Alan Burnham)
 2004 Rosebud H.S. (Geoff Burnham)
 2005 Rosebud H.S. (Graeme Donaldson)
 2006 Rosebud H.S. (Bradley McKay)

CLASS

191. ARTICLE OF METAL WORK, High School (Form 5). Prizes: \$3, \$1, 30c.

The Society has the right to reject entries considered too large for display.

- 2007 Rosebud H.S. (Leslie Goodwill)
 2008 Rosebud H.S. (Chris Greaves)
 2009 Rosebud H.S. (Ian Roberts)
 2010 Rosebud H.S. (Neville Spry)
 2011 Rosebud H.S. (Neil Streete)

192. ARTICLE OF WOOD WORK — Form 3 (Junior Technical Certificate Stage). Prizes: \$3, \$1, 30c.

- 2012 Coburg T.S. (Student A)
 2013 Coburg T.S. (Student B)
 2014 Coburg T.S. (Student C)
 2015 Coburg T.S. (Student D)
 2016 Geelong Gr.S. (G. Crowl)
 2017 Mitcham H.S. (C. Hammond)
 2018 Watsonia T.S. (G. Parkes)
 2019 Williamstown T.S. (Colin Young)

193. ARTICLE OF WOOD WORK — Form 4 (Intermediate Technical Certificate Stage). Prizes: \$3, \$1, 30c.

- 2020 Coburg T.S. (Student E)
 2021 Coburg T.S. (Student F)
 2022 Geelong Gr.S. (R. Bailleu)
 2023 Geelong Gr.S. (N. Druce)
 2024 Mitcham H.S. (R. Brown)
 2025 Mitcham H.S. (G. Long)
 2026 Mitcham H.S. (C. Sharpe)
 2027 St. Albans T.S. (Frank Bezzina)
 2028 St. Albans T.S. (Gerhard Blum)
 2029 St. Albans T.S. (John Checuti)
 2030 St. Albans T.S. (Bernard Leckie)
 2031 St. Albans T.S. (Alphons Montebello)
 2032 Watsonia T.S. (T. Browne)
 2033 Williamstown T.S. (Ross Firth)

194. ARTICLE OF WOOD WORK — Leaving Form. Prizes: \$3, \$1, 30c.

- 2034 Fitzroy H.S. (Robert Harper)
 2035 Geelong Gr.S. (D. Brownsworth)
 2036 Geelong Gr.S. (M. V. Cole)
 2037 South Melbourne T.S. (F. Plumb)
 2038 South Melbourne T.S. (Lance Tribe)
 2039 South Melbourne T.S. (Leo Zaharis)

195. ARTICLE OF WOOD WORK, turned on a lathe. Prizes: \$3, \$1, 30c.

- 2040 Geelong Gr.S. (R. Clampett)
 2041 Geelong Gr. S. (W. Humphries)

196. ARTICLE OF SHEET METAL WORK — Form 2. Prizes: \$3, \$1, 30c.

- 2042 Broadmeadows H.S. (K. Pope)
 2043 Sunshine T.S. (P. Rintoul)

197. ARTICLE OF SHEET METAL WORK — Form 3 (Junior Technical Certificate Stage). Prizes: \$3, \$1, 30c.

- 2044 Altona North T.S. (David Barr)
 2045 Williamstown T.S. (Bruce McCracken)
 2046 Williamstown T.S. (Wayne McDowell)

198. ARTICLE OF SHEET METAL WORK — Form 4 (Intermediate Technical Certificate Stage). Prizes: \$3, \$1, 30c.

- 2047 Tottenham T.S. (P. Bant)
 2048 Watsonia T.S. (M. Alford)
 2049 Watsonia T.S. (F. Gardner)
 2050 Watsonia T.S. (N. Insley)

ARTS and CRAFTS

CLASS

199. PIECE OF TECHNICAL CRAFT WORK (art metal work, silverware, ferrous metal work or like work). Form 2 (Junior Technical Certificate Stage). Prizes: \$3, \$1, 30c.

- 2051 Altona North T.S. (Warren Ackerly)
- 2052 Footscray Institute of Technology (Stephen Brown)
- 2053 Footscray Institute of Technology (Jeffrey Godwin)
- 2054 Footscray Institute of Technology (John Hovey)
- 2055 Footscray Institute of Technology (Ian Nankervis)
- 2056 Footscray Institute of Technology (Mendo Ristovski)
- 2057 Heidelberg T.S. (Gary Swift)
- 2058 Sandringham T.S. (Elizabeth Alson)
- 2059 Sandringham T.S. (Pam Crow)
- 2060 Sandringham T.S. (Robyn Fallon)
- 2061 Sandringham T.S. (Karyn Hibbs)
- 2062 Sandringham T.S. (Helen Hyland)
- 2063 Sandringham T.S. (Julie Melleikin)
- 2064 Sandringham T.S. (Yvone Millsum)
- 2065 Tottenham T.S. (W. Adams)
- 2066 Tottenham T.S. (M. Appleton)
- 2067 Tottenham T.S. (S. Brander)
- 2068 Tottenham T.S. (C. Brown)
- 2069 Tottenham T.S. (F. Cachi)
- 2070 Tottenham T.S. (M. Cowen)
- 2071 Tottenham T.S. (T. Dickson)
- 2072 Tottenham T.S. (J. Richarson)
- 2073 Tottenham T.S. (L. Ridgeway)
- 2074 Williamstown T.S. (Alan Lintenbrink)

200. PIECE OF TECHNICAL CRAFT WORK (art metal work, silverware, ferrous metal work or like work). Form 3 (Junior Technical Certificate Stage). Prizes: \$3, \$1, 30c.

- 2075 Sunshine T.S. (L. Crook)
- 2076 Tottenham T.S. (P. Billsdon)
- 2077 Tottenham T.S. (P. Bix)
- 2078 Tottenham T.S. (P. Boyle)
- 2079 Tottenham T.S. (J. Chamberlain)
- 2080 Tottenham T.S. (D. Cipri)
- 2081 Tottenham T.S. (R. Daley)
- 2082 Tottenham T.S. (A. Da Silvera)
- 2083 Tottenham T.S. (P. Dredge)
- 2084 Tottenham T.S. (A. Foroni)
- 2085 Tottenham T.S. (P. Garth)
- 2086 Tottenham T.S. (F. Gassham)
- 2087 Tottenham T.S. (R. Goodwin)
- 2088 Tottenham T.S. (G. Harding)
- 2089 Tottenham T.S. (N. Harvey)
- 2090 Tottenham T.S. (L. Heath)
- 2091 Tottenham T.S. (R. Hill)
- 2092 Tottenham T.S. (D. Johnson)
- 2093 Tottenham T.S. (M. Lynn)
- 2094 Tottenham T.S. (R. Marsh)
- 2095 Tottenham T.S. (M. Mitchell)
- 2096 Tottenham T.S. (G. Mollison)
- 2097 Tottenham T.S. (J. Monaghan)
- 2098 Tottenham T.S. (P. Nicholas)
- 2099 Tottenham T.S. (L. Rolinski)
- 2100 Tottenham T.S. (L. Stewart)
- 2101 Tottenham T.S. (P. Wilkinson)

201. PIECE OF TECHNICAL CRAFT WORK (art metal work, silverware, ferrous metal work or like work). Form 4 (Intermediate Technical Certificate Stage). Prizes: \$3, \$1, 30c.

- 2102 Sandringham T.S. (Debra Alford)
- 2103 Sandringham T.S. (Marilyn Benn)
- 2104 Sandringham T.S. (Sally Briede)
- 2105 Sandringham T.S. (Ann Darcy)
- 2106 Sandringham T.S. (Kay Webster)
- 2107 Sandringham T.S. (Lynette White)

CLASS

202. MACHINE SHOP PRACTICE MODEL OR EXERCISE—Form 3 (Junior Technical Certificate Stage). Prizes: \$3, \$1, 30c.

- 2108 Footscray Institute of Technology (Gregory Bardin)
- 2109 Footscray Institute of Technology (Raymond Bunce)
- 2110 Footscray Institute of Technology (Milan Delich)
- 2111 Moorabbin T.S. (Bernard Drane)
- 2112 Watsonia T.S. (A. Wingrove)

203. MACHINE SHOP PRACTICE MODEL OR EXERCISE—Form 4. (Intermediate Technical Certificate Stage.) Prizes: \$3, \$1, 30c.

- 2113 Footscray Institute of Technology (John Condos)
- 2114 Footscray Institute of Technology (David Leach)
- 2115 Footscray Institute of Technology (Mario Manoria)
- 2116 Footscray Institute of Technology (Peter Stap)
- 2117 Moorabbin T.S. (Collin Southall)
- 2118 Watsonia T.S. (K. Auty)
- 2119 Watsonia T.S. (S. Buck)
- 2120 Watsonia T.S. (R. Rankin)
- 2121 Watsonia T.S. (G. Roach)
- 2122 Williamstown T.S. (Neil Cottee)
- 2123 Williamstown T.S. (John West)
- 2124 Tottenham T.S. (S. Storey)

204. MACHINE SHOP PRACTICE MODEL OR EXERCISE—Grade 1 Fitting and Turning Apprentices. Prizes: \$3, \$1, 30c.

- 2125 Moorabbin T.S. (Gary Bourne)

205. MACHINE SHOP PRACTICE MODEL OR EXERCISE—Open Section. (Fitting and Turning Apprentices.) (Judging at levels in accordance with Education Department Syllabus for Apprentices.) Prizes: \$3, \$1, 30c.

NOTE: Metal work must not be painted.

- 2126 Rosebud H.S. (Ian Roberts)
- 2127 S.E.C. Apprentices' School (P. Axton)
- 2128 S.E.C. Apprentices' School (R. Balaz)
- 2129 S.E.C. Apprentices' School (R. Davis)
- 2130 S.E.C. Apprentices' School (M. Martin)
- 2131 S.E.C. Apprentices' School (B. Parsons)
- 2132 S.E.C. Apprentices' School (B. Pell)
- 2133 S.E.C. Apprentices' School (R. Walsh)
- 2134 Tottenham T.S. (G. Moore)
- 2135 Williamstown T.S. (Les Green)

SCHOOL COMPETITIONS

Entry fee: 20c.

All entrants in the following classes must have entry forms endorsed by Form or Head Teacher.

SPECIAL NOTE: Exhibits in the School Competitions (Classes 206 and 207) may be delivered at the Show Grounds NOT LATER THAN 10 a.m. on Tuesday, 15th September.

Cakes entered in Classes 206 and 207 must be made from the recipes given.

The prize money in Classes 206 and 207 has been donated by THE VICTORIAN EGG AND EGG PULP MARKETING BOARD, 37 Fennell Street, Port Melbourne.

ARTS and CRAFTS

CLASS

206. THE "VEB" RICH FRUIT OR CHRISTMAS CAKE. Prizes, First, \$6; Second, \$2.50; Third, \$1.50.

RICH FRUIT OR CHRISTMAS CAKE

Oven Temperature: 325°, decrease as cake cooks.

Cooking time: 3-3½ hours.

Cooking utensil: Cake tin 8" round or 7" square, lined with 3 layers of paper.

Ingredients: 8 oz. Butter, 8 oz. Castor or Brown Sugar (1 1/3 cups) or 8 oz. 1A Sugar (1 cup), 8 oz. Flour (2 cups), 2 oz. S.R. Flour (½ cup), ½ teaspoon Salt, 4 Eggs, ¼ teaspoon Nutmeg, 2 tablespoons Fruit Juice or other liquid, 8 oz. Sultanas (1 1/3 cups), 8 oz. Currants (1 1/3 cups), 8 oz. Seeded Raisins (1 1/3 cups), 2 oz. Mixed Peel (1/3 cup), 2 oz. Chopped Glace Cherries (1/3 cup), 2 oz. Dates (if liked) (1/3 cup), 2 oz. Almonds (1/3 cup), 1 teaspoon Mixed Spice, 1 teaspoon Cinnamon.

Method:

1. Weigh and measure ingredients.
2. Sift flour, salt and spices. Beat eggs.
3. Cream butter and sugar.
4. Gradually add eggs to creamed mixture. Mix well.
5. Add fruit and nuts, then flour and liquid. Stir gently and thoroughly.
6. Place in prepared tin, hollow out centre to allow for rising. Bake.
7. When baked, leave in tin for at least 10 minutes before turning out on to cake cooler.

(Cake may be left in tin until quite cold.)

- 2136 Buckley Park H.S. (L. Wallis)
 2137 Canterbury G.H.S. (Form 3D), Group 1 (No. 1)
 2138 Canterbury G.H.S. (Form 3D), Group 1 (No. 2)
 2139 Canterbury G.H.S. (Form 3D), Group 1 (No. 3)
 2140 Canterbury G.H.S. (Form 3D), Group 1 (No. 4)
 2141 Canterbury G.H.S. (Form 3D), Group 1 (No. 5)
 2142 Canterbury G.H.S. (Form 3D), Group 1 (No. 6)
 2143 Canterbury G.H.S. (Form 3D), Group 2 (No. 1)
 2144 Canterbury G.H.S. (Form 3D), Group 2 (No. 2)
 2145 Canterbury G.H.S. (Form 3D), Group 2 (No. 3)
 2146 Canterbury G.H.S. (Form 3D), Group 2 (No. 4)
 2147 Canterbury G.H.S. (Form 3D), Group 2 (No. 5)
 2148 Canterbury G.H.S. (Form 3D), Group 2 (No. 6)
 2149 Essendon H.S. (Denice Abson)
 2150 Fitzroy H.S. (Rita Attard)
 2151 Fitzroy H.S. (Gayle Beattie)
 2152 Genazzano Convent (No. 1)
 2153 Genazzano Convent (No. 2)
 2154 Genazzano Convent (No. 3)
 2155 Genazzano Convent (No. 4)
 2156 Genazzano Convent (No. 5)
 2157 Genazzano Convent (No. 6)
 2158 Genazzano Convent (No. 7)
 2159 Genazzano Convent (No. 8)
 2160 Genazzano Convent (No. 9)
 2161 Genazzano Convent (No. 10)
 2162 Highett H.S. (Penelope Brecht)
 2163 Highett H.S. (Alison Burke)

- 2164 Highett H.S. (Lynette Doyle)
 2165 Highett H.S. (Janet Fox)
 2166 Highett H.S. (Kerry Higgins)
 2167 Highett H.S. (Susan Johnston)
 2168 Highett H.S. (Millie Kioulos)
 2169 Highett H.S. (Kaylene Lambert)
 2170 Highett H.S. (Carol Limb)
 2171 Highett H.S. (Rhonda McCasher)
 2172 Highett H.S. (Karen Manchester)
 2173 Highett H.S. (Francis Martino)
 2174 Highett H.S. (Shirley Moffit)
 2175 Highett H.S. (Carolyn Morris)
 2176 Highett H.S. (Barbara Newsome)
 2177 Highett H.S. (Susan Oxlade)
 2178 Highett H.S. (Robyn Roulent)
 2179 Highett H.S. (Beverley Tanner)
 2180 Highett H.S. (Gwen Tonks)
 2181 Kew H.S. (Helen Dalton)
 2182 Moorabbin H.S. (Jan Cato)
 2183 Moorabbin H.S. (Pam Rowswell)
 2184 Moorabbin H.S. (Dianne Stafford)
 2185 Murrumbeena H.S. (W. Ager)
 2186 Preston Institute of Technology (Judith Lake)
 2187 Preston Institute of Technology (Julie Lorenz)
 2188 Preston Institute of Technology (Karlene Smith)
 2189 St. Raphael's C.S. (No. 1)
 2190 St. Raphael's C.S. (No. 2)
 2191 St. Raphael's C.S. (No. 3)
 2192 Strathcona B.G.G.S. (Lynden Cuthbert)
 2193 Strathcona B.G.G.S. (Angelina James)
 2194 Strathcona B.G.G.S. (Barbara Miles)
 2195 Strathcona B.G.G.S. (Jenny Peacock)
 2196 Strathmore H.S. (Deborah Horlock)
 2197 Swan Hill H.S. (Shirley Jilbert)
 2198 Swinburne T.S. (Form 3, No. 1)
 2199 Swinburne T.S. (Form 3, No. 2)
 2200 Swinburne T.S. (Form 3, No. 3)
 2201 Swinburne T.S. (Form 3, No. 4)
 2202 Swinburne T.S. (Form 3, No. 5)
 2203 Swinburne T.S. (Form 3, No. 6)
 2204 Swinburne T.S. (Form 3, No. 7)
 2205 Swinburne T.S. (Form 3, No. 8)
 2206 Swinburne T.S. (Form 3, No. 9)
 2207 Swinburne T.S. (Form 3, No. 10)
 2208 Swinburne T.S. (Form 3, No. 11)
 2209 Swinburne T.S. (Form 3, No. 12)
 2210 Swinburne T.S. (Form 3, No. 13)
 2211 Swinburne T.S. (Form 3, No. 14)
 2212 Swinburne T.S. (Form 3, No. 15)
 2213 Swinburne T.S. (Form 3, No. 16)
 2214 Swinburne T.S. (Form 3, No. 17)
 2215 Swinburne T.S. (Form 3, No. 18)

CLASS

207. THE "VEB" FOUNDATION EGG SPONGE. Prizes: First, \$6; Second, \$2.50; Third, \$1.50.

Ingredients: 4 ozs. S.R. Flour (1 cup), 4 ozs. Castor Sugar (¾ cup), 3 Eggs weighing 6 ozs., 2 tablespoons hot water, 3 drops Essence, ¼ teaspoon Salt.

Method:

1. Weigh and measure ingredients. Sift flour.
2. Separate whites and yolks of eggs. Place whites in a warm dry basin with salt.
3. Beat until very stiff but still shiny. Add sugar very slowly and beat until mixture is stiff.
4. Add yolks and beat until mixture forms a figure "8" and resembles thick cream. Add water and essence down the side of the basin.
5. Using a tablespoon, fold in sifted flour very lightly. Add about half of the flour at a time. Do not over-mix.
6. Pour into prepared tins and bake.
7. When cooked turn onto a cake cooler. Reverse cake to cool with right side up.

8. Ice with suitable icing and fill as desired.

Oven temperature: 375 deg. **Cooking time:** 15-20 minutes.

Cooking utensils: 2-7" greased sandwich tins.

2216 Balwyn H.S. (Heather Bartel)
 2217 Canterbury G.H.S. (Form 5) (No. 1)
 2218 Canterbury G.H.S. (Form 5) (No. 2)
 2219 Canterbury G.H.S. (Form 5) (No. 3)
 2220 Canterbury G.H.S. (Form 5) (No. 4)
 2221 Canterbury G.H.S. (Form 5) (No. 5)
 2222 Canterbury G.H.S. (Form 5) (No. 6)
 2223 Canterbury G.H.S. (Form 5) (No. 7)
 2224 Canterbury G.H.S. (Form 5) (No. 8)
 2225 Canterbury G.H.S. (Form 5) (No. 9)
 2226 Canterbury G.H.S. (Form 5) (No. 10)
 2227 Canterbury G.H.S. (Form 4C) (No. 11)
 2228 Canterbury G.H.S. (Form 4C) (No. 12)
 2229 Canterbury G.H.S. (Form 4C) (No. 13)
 2230 Canterbury G.H.S. (Form 4C) (No. 14)
 2231 Canterbury G.H.S. (Form 4C) (No. 15)
 2232 Canterbury G.H.S. (Form 4C) (No. 16)
 2233 Essendon H.S. (Denice Abson)
 2234 Genazzano Convent (No. 1)
 2235 Genazzano Convent (No. 2)
 2236 Genazzano Convent (No. 3)
 2237 Genazzano Convent (No. 4)
 2238 Genazzano Convent (No. 5)
 2239 Highett H.S. (Sharon Albury)
 2240 Highett H.S. (Robyn Anderson)
 2241 Highett H.S. (Helen Harper)
 2242 Highett H.S. (Nola Humphries)
 2243 Highett H.S. (Janette Lamprelle)
 2244 Highett H.S. (Wendy Lander)
 2245 Highett H.S. (Robyn Perkins)
 2246 Highett H.S. (Debbie Quick)
 2247 Highett H.S. (Carolyn Selby)
 2248 Highett H.S. (Michelle Stork)
 2249 Highett H.S. (Jenny Tyshing)
 2250 Highett H.S. (Gina Webber)
 2251 Kew H.S. (Helen Dalton)
 2252 Mitcham H.S. (J. Thomas)
 2253 Moorabbin H.S. (Jan Cato)

2254 Moorabbin H.S. (Dianne Stafford)
 2255 Murrumbeena H.S. (W. Ager)
 2256 Preston Institute of Technology (Judith Lake)
 2257 Preston Institute of Technology (Julie Lorenz)
 2258 Preston Institute of Technology (Karlene Smith)
 2259 Strathcona B.G.G.S. (Judith Benson)
 2260 Strathcona B.G.G.S. (Jenny Harmsworth)
 2261 Strathmore H.S. (Deborah Horlock)
 2262 Strathcona B.G.G.S. (Jenny Peacock)
 2263 Strathcona B.G.G.S. (June Senior)
 2264 Strathcona B.G.G.S. (Merran Shepherd)
 2265 Swan Hill H.S. (Shirley Jilbert)
 2266 Swinburne T.S. (Form 3, No. 1)
 2267 Swinburne T.S. (Form 3, No. 2)
 2268 Swinburne T.S. (Form 3, No. 3)
 2269 Swinburne T.S. (Form 3, No. 4)
 2270 Swinburne T.S. (Form 3, No. 5)
 2271 Swinburne T.S. (Form 3, No. 6)
 2272 Swinburne T.S. (Form 3, No. 7)
 2273 Swinburne T.S. (Form 3, No. 8)
 2274 Swinburne T.S. (Form 3, No. 9)
 2275 Swinburne T.S. (Form 3, No. 10)
 2276 Swinburne T.S. (Form 3, No. 11)
 2277 Swinburne T.S. (Form 3, No. 12)
 2278 Swinburne T.S. (Form 3, No. 13)
 2279 Swinburne T.S. (Form 3, No. 14)
 2280 Swinburne T.S. (Form 3, No. 15)
 2281 Swinburne T.S. (Form 3, No. 16)
 2282 Swinburne T.S. (Form 3, No. 17)
 2283 Swinburne T.S. (Form 3, No. 18)

COOKING

Exhibits to be delivered at the Show Grounds before 11 a.m. on Monday, 14th September, 1970.

Prizes: \$4, \$1.50, 50c (except where otherwise stated).

Entry fee: 40c.

OH what a lovely pie!

**FOUR'N
 TWENTY
 PIES**



**LOOK FOR THE "FOUR'N TWENTY" SIGNS AT ALL
 CAFETERIAS — SNACK BARS — KIOSKS**



oi!

ARTS and CRAFTS

1. Only one entry allowed in each of the following Classes from any one exhibitor.

2. The judge shall have the right to sample all foods and preserves.

3. The Society reserves the right to only display such exhibits as it deems fit.

4. The Society reserves the right to destroy cookery exhibits that ferment or show signs of mould.

5. The name or brand of the flour used in the cooking of exhibits must be stated on the entry form.

No commercial flour to be used in Plain Cooking.

All cooking exhibits except puddings, rich fruit cakes, decorated cakes, sweets and preserves become the property of the Royal Agricultural Society.

All puddings, rich fruit cakes, decorated cakes, sweets and preserves must be called for between 10 a.m. and 4 p.m. on Sunday, 27th September, or Monday, 28th September, 1970, unless specific instructions as to the return of same are given to the Society prior to the commencement of the Show.

O-SO-LITE PRODUCTS PTY. LTD. have donated \$21 towards the prize money in the Cooking Section.

A TROPHY ORDER, valued at \$21, donated by the MANUFACTURERS OF WESTERN STAR BUTTER, will be awarded to the most successful exhibitor in Classes 208 to 236.

Three points will be awarded for a first prize in each Class, two points for a second prize, and one point for a third prize. In the event of a Judge awarding an equal first, second or third, full points will be awarded to each exhibitor.

A SPECIAL PRIZE OF \$10 (donated by "COLES STORES", MELBOURNE), will be awarded to the competitor gaining the greatest number of points in the Section for Cooking (Classes 208 to 277). The method of calculating points for both of the above trophies to be—three points for first prize, two points for second prize, and one point for a third prize. In the event of the Judge awarding equal first, second or third prizes, full points will be allotted to each exhibitor.

In the event of equality of aggregate points the Judge shall make a final decision as to the winner of the trophy.

CLASS

208. WHITE SCONES (6). The prize money in this class has been donated by the sponsors—the MANUFACTURERS OF WESTERN STAR BUTTER.

2284 Anderson, Mrs. H. G.	2291 Broadmeadows H.S.
2285 Backhouse, Mrs. E.	(L. Weir)
2286 Beel, Mrs. V. M.	2292 Brown, Miss C.
2287 Broadmeadows H.S.	2293 Cadzow, Miss M. A.
(E. Northby)	2294 Carson, Mrs. W.
2288 Broadmeadows H.S.	2295 Comrie, Mrs. L. I.
(H. Butler)	2296 Coombes, Mrs. J.
2289 Broadmeadows H.S.	2297 Dowling, Miss P.
(S. Goss)	2298 Elder, Miss W. E.
2290 Broadmeadows H.S.	2299 Farrance, Mrs. M.
(R. Currey)	2300 Fishlock, Mrs. M.
	2301 Fitzroy H.S.
	(Carolyn Broadford)

2302 Fitzroy H.S.	2312 Lyons, Mrs. J.
(Helen Georgiou)	2313 Mannion, Mrs. T. J.
2303 Fitzroy H.S.	2314 Mitchell, N. C.
(Nenka Vitkovski)	2315 Moran, Mrs. C.
2304 Gow, Mrs. D.	2316 Northcote T.S.
2305 Griffith, Mrs. J.	(Lynette Petersen)
2306 Hill, Mrs. K.	2317 Rowe, L.
2307 Hill, L. R.	2318 Seddon, Miss H.
2308 Holley, Mrs. D.	2319 Short, Mrs. B. D.
2309 Jilbert, Mrs. B.	2320 Smith, Mrs. C. S.
2310 Kerin, Mrs. K.	2321 Stewart, Bro. C. F.
2311 Lowe, Mrs. I.	2322 Walton, Mrs. D. G.

CLASS

209. WHOLEMEAL SCONES (6). The prize money in this class has been donated by the sponsors—the MANUFACTURERS OF WESTERN STAR BUTTER.

2323 Balwyn H.S.	2329 Mannion, Mrs. T. J.
(Sonya Bosnar)	2330 Nunan, Miss E.
2324 Balwyn H.S.	2331 Short, Mrs. B. D.
(Susan Calwell)	2332 Siggs, Mrs. T.
2325 Cross, Mrs. G.	2333 Stewart, Bro. C. F.
2326 Fitzroy H.S.	2334 Walton, Mrs. D. G.
(Toula Pitsikis)	2335 White, Mrs. A.
2327 Holley, Mrs. D.	
2328 Lyons, Mrs. J.	

210. NUT LOAF (made in tin 6½ inches long and 3 inches in diameter). The prize money in this class has been donated by the sponsors—the MANUFACTURERS OF WESTERN STAR BUTTER.

2336 Broadmeadows H.S.	2345 Cross, Mrs. G.
(S. Johnson)	2346 Fitzroy H.S.
2337 Broadmeadows H.S.	(Barbara Kirby)
(D. Kenny)	2347 Fitzroy H.S.
2338 Broadmeadows H.S.	(Jacki Wood)
(J. Misselbrook)	2348 Hayes, Mrs. D. J.
2339 Brooks, Mrs. J.	2349 Hill, Mrs. K.
2340 Brown, Miss E. S.	2350 Holden, Mrs. D.
2341 Carson, Mrs. W.	2351 Short, Mrs. B. D.
2342 Cloak, Mrs. J.	2352 Smith, Mrs. C. S.
2343 Collins, Mrs. A. J.	2353 Toose, Mrs. G.
2344 Coombes, Mrs. J.	2354 Walton, Mrs. D. G.
	2355 Weekley, Miss H.

211. CHEESE STRAWS (consisting of 4 rings filled with cheese straws). The prize money in this class has been donated by the sponsors—the MANUFACTURERS OF WESTERN STAR BUTTER.

2356 Anderson, Mrs. H. G.	2358 Broadmeadows H.S.
2357 Broadmeadows H.S.	(W. Stephens)
(J. Smith)	2359 Hayes, Mrs. D. J.
	2360 Kendall, Mrs. J. E.
	2361 Short, Mrs. B. D.
	2362 Walton, Mrs. D. G.

212. PLAIN CAKE. The prize money in this class has been donated by the sponsors—the MANUFACTURERS OF WESTERN STAR BUTTER.

2363 Backhouse, Mrs. E.	2370 Fitzroy H.S.
2364 Broadmeadows H.S.	(Carolyn Broadford)
(J. Belcher)	2371 Hayes, Mrs. D. J.
2365 Broadmeadows H.S.	2372 Love, Mrs. M. F.
(J. Dowell)	2373 McDonald, Mrs. M. E.
2366 Broadmeadows H.S.	2374 Martin, Mrs. A.
(S. McQueen)	2375 Short, Mrs. B. D.
2367 Broadmeadows H.S.	2376 Stewart, Bro. C. F.
(I. Moore)	2377 Victorian School for Deaf Children
2368 Brown, Miss E. S.	(Melissa Anderson)
2369 Dingwall, Mrs. E.	2378 Walton, Mrs. D. G.

CLASS

213. SEED CAKE. The prize money in this class has been donated by the sponsors — the **MANUFACTURERS OF WESTERN STAR BUTTER.**

2379	Backhouse, Mrs. E.	2383	Karner, Mrs. F.
2380	Balwyn H.S. (Heather Bartel)	2384	Kendall, Mrs. J. E.
2381	Grieve, Miss B.	2385	Love, Mrs. M. F.
2382	Hayes, Mrs. D. J.	2386	Nunan, Miss E.
		2387	Short, Mrs. B. D.
		2388	Stewart, Bro. C. F.
		2389	Walton, Mrs. D. G.

214. SULTANA CAKE (not more than 8 inches by 8 inches if in square tin or 8 inches in diameter if in round tin). The prize money in this class has been donated by the sponsors—**MANUFACTURERS OF WESTERN STAR BUTTER.**

2390	Anderson, Mrs. H. G.	2400	Freer, Mrs. J.
2391	Broadmeadows H.S. (H. Butler)	2401	Hayes, Mrs. D. J.
2392	Brooks, Mrs. J.	2402	Holley, Mrs. D.
2393	Brown, Miss E. S.	2403	Hopkins, Mrs. H. J.
2394	Burwood, Mrs. N.	2404	Jilbert, Mrs. B.
2395	Carson, Mrs. W.	2405	Kendall, Mrs. J. E.
2396	Coombes, Mrs. J.	2406	Kerr, Mrs. T.
2397	Dingwall, Mrs. E.	2407	Love, Mrs. M. F.
2398	Edwards, Mrs. P. A.	2408	McCaskill, Miss E.
2399	Fitzroy H.S. (Mary Carmichael)	2409	Moncrieff, Mrs. Q.
		2410	Short, Mrs. B. D.
		2411	Stewart, Bro. C. F.
		2412	Toose, Mrs. G.
		2413	Walton, Mrs. D. G.

CLASS

215. RICH FRUIT CAKE (not iced). Not more than 8 inches by 8 inches if in a square tin or 8 inches in diameter if in round tin. The prize money in this class has been donated by the sponsors — the **MANUFACTURERS OF WESTERN STAR BUTTER.**

2414	Andrew, Mrs. L. J.	2444	Huddart, Miss C.
2415	Backhouse, Mrs. E.	2445	Hughes, Mrs. P. E.
2416	Beel, Mrs. V. M.	2446	Jackson, Mrs. F. B.
2417	Blenheim, Mrs. C.	2447	Jenkins, Miss C. A.
2418	Brooks, Mrs. J.	2448	Jilbert, Mrs. B.
2419	Brown, Miss E. S.	2449	Karner, Mrs. F.
2420	Burrell, Mrs. A.	2450	Kerr, Mrs. T.
2421	Burwood, Mrs. N.	2451	Kilpatrick, Mrs. D.
2422	Cadzow, Miss M. A.	2452	Larmour, Mrs. R.
2423	Campbell, Mrs. M. L.	2453	Love, Mrs. M. F.
2424	Carpenter, Miss R. M.	2454	McCaskill, Miss E.
2425	Charleson, Miss M.	2455	McCready, Miss M.
2426	Cloak, Mrs. J.	2456	McLean, Mrs. M. L.
2427	Collins, Mrs. A. J.	2457	Mannion, Mrs. T. J.
2428	Coombes, Mrs. J.	2458	Martin, Mrs. A.
2429	Cornish, Mrs. J.	2459	May, Mrs. A.
2430	Davies, Mrs. M. I.	2460	Moncrieff, Mrs. Q.
2431	Dingwall, Mrs. E.	2461	Nicholls, Mrs. J. M.
2432	Edwards, Mrs. P. A.	2462	Norton, Miss L. V.
2433	Fischer, Mrs. H.	2463	Nunan, Miss E.
2434	Fitzroy H.S. (Rosemarie Leonard)	2464	Quick, Mrs. M.
2435	Fitzroy H.S. (Paula Santamaria)	2465	Rollason, Mrs. K.
2436	Fitzroy H.S. (Judith Shaw)	2466	Rosebud H.S. (Mrs. M. Burston)
2437	Gillam, Mrs. C. A.	2467	Scully, Mrs. P.
2438	Gordon, Mrs. G. E.	2468	Short, Mrs. B. D.
2439	Grieve, Miss B.	2469	Smith, Mrs. C. S.
2440	Hayes, Mrs. D. J.	2470	Stephen, Mrs. S.
2441	Hemphill, Mrs. J.	2471	Stokes, Mrs. J.
2442	Holley, Mrs. D.	2472	Sullivan, Mrs. M.
2443	Hopkins, Mrs. H. J.	2473	Terrens, Mrs. A.
		2474	Toose, Mrs. G.
		2475	Turner, Mrs. I.
		2476	Wade, Mrs. D.
		2477	Watkins, Mrs. M.
		2478	Wood, Mrs. B.

216. GINGER CAKE. The prize money in this class has been donated by the sponsors — the **MANUFACTURERS OF WESTERN STAR BUTTER.**

2479	Beel, Mrs. V. M.	2486	Karner, Mrs. F.
2480	Brooks, Mrs. J.	2487	McDonald, Mrs. M. E.
2481	Brown, Miss E. S.	2488	Short, Mrs. B. D.
2482	Cloak, Mrs. J.	2489	Stewart, Bro. C. F.
2483	Edwards, Mrs. P. A.	2490	Toose, Mrs. G.
2484	Grieve, Miss B.	2491	Walton, Mrs. D. G.
2485	Hill, Mrs. K.	2492	Watkins, Mrs. M.

217. SWISS ROLL (jam filled). Ends must not be cut. The prize money in this class has been donated by the sponsors — the **MANUFACTURERS OF WESTERN STAR BUTTER.**

2493	Broadmeadows H.S. (P. Atzis)	2499	Brown, Miss E. S.
2494	Broadmeadows H.S. (K. Dean)	2500	Gow, Mrs. D.
2495	Broadmeadows H.S. (M. Jones)	2501	Hayes, Mrs. D. J.
2496	Broadmeadows H.S. (E. Northby)	2502	Hill, Mrs. K.
2497	Broadmeadows H.S. (S. Simon)	2503	Hudson, Mrs. M.
2498	Broadmeadows H.S. (J. Wyatt)	2504	Kew H.S. (Helen Dalton)
		2505	Seddon, Miss H.
		2506	Short, Mrs. B. D.
		2507	Smith, Mrs. C. S.
		2508	Toose, Mrs. G.
		2509	Walton, Mrs. D. G.

COUNTRY WOMEN'S ASSOC. OF VICTORIA

CAFETERIA

For the Public and for Members

FRESHLY-MADE TEA

with

Sandwiches, Cakes, Home-made Scones

Sweets, Ice-cream, Soft Drinks

LENNON AVENUE

RAILWAY END OF SHOWGROUNDS

ARTS and CRAFTS

CLASS

218. SPONGE-SANDWICH (no filling or icing), baked in CIRCULAR tin not more than 8 inches in diameter. The prize money in this class has been donated by the sponsors — the MANUFACTURERS OF WESTERN STAR BUTTER.

2510	Angell, Mrs. P.	2532	Lowe, Mrs. I.
2511	Anderson, Mrs. H. G.	2533	McCaskill, Miss E.
2512	Ansell, Miss L.	2534	MacLeod, Mrs. N.
2513	Backhouse, Mrs. E.	2535	Mannion, Mrs. T. J.
2514	Brown, Miss E. S.	2536	Martin, Mrs. A.
2515	Carson, Mrs. W.	2537	Northcote T.S. (Anne Petersen)
2516	Cashmore, Mrs. H. I.	2538	Nunan, Miss E.
2517	Coombes, Mrs. J.	2539	Scully, Mrs. P.
2518	Drew, Mrs. N.	2540	Short, Mrs. B. D.
2519	Elder, Miss W. E.	2541	Stewart, Bro. C. F.
2520	Fitzroy H.S. (Nenka Vitkovski)	2542	Toose, Mrs. G.
2521	Fitzroy H.S. (Helen Georgiou)	2543	Victorian School for Deaf Children (Julie Dunn)
2522	Freer, Mrs. J.	2544	Victorian School for Deaf Children (Julie Hinton)
2523	Gordon, Mrs. G. E.	2545	Victorian School for Deaf Children (Jeanette Lawson)
2524	Golding, Mrs. M.	2546	Walton, Mrs. D. G.
2525	Gow, Mrs. D.	2547	Wilson, Miss B.
2526	Griffith, Mrs. J.		
2527	Hill, Mrs. K.		
2528	Hudson, Mrs. M.		
2529	Kendall, Mrs. J. E.		
2530	Kerin, Miss A.		
2531	Kerin, Mrs. K.		

219. GINGER FLUFF SPONGE (no filling or icing). The prize money in this class has been donated by the sponsors — the MANUFACTURERS OF WESTERN STAR BUTTER.

2548	Anderson, Mrs. H. S.	2555	Hudson, Mrs. M.
2549	Beel, Mrs. V. M.	2556	Jilbert, Mrs. B.
2550	Brown, Miss E. S.	2557	Kerin, Miss A.
2551	Campbell, Mrs. M. L.	2558	Kerin, Mrs. K.
2552	Freer, Mrs. J.	2559	Lowe, Mrs. I.
2553	Gow, Mrs. D.	2560	Sheeran, Mrs. S.
2554	Hill, Mrs. K.	2561	Short, Mrs. B. D.
		2562	Walton, Mrs. D. G.

220. CHOCOLATE SPONGE (no filling or icing) baked in circular tin not more than 8 inches in diameter. The prize money in this class has been donated by the sponsors — the MANUFACTURERS OF WESTERN STAR BUTTER.

2563	Angell, Mrs. P.	2570	Nicholls, Mrs. J. M.
2564	Cirona, Miss M.	2571	Seddon, Miss H.
2565	Esendon, H. S. (Denice Abson)	2572	Sheeran, Mrs. S.
2566	Gow, Mrs. D.	2573	Short, Mrs. B. D.
2567	Hudson, Mrs. M.	2574	Stewart, Bro. C. F.
2568	Kendall, Mrs. J. E.	2575	Toose, Mrs. G.
2569	McCaskill, Miss E.	2576	Walton, Mrs. D. G.
		2577	Wilson, Miss B.

221. ORANGE CAKE, top iced (bar tin). The prize money in this class has been donated by the sponsors — the MANUFACTURERS OF WESTERN STAR BUTTER.

2578	Beel, Mrs. V. M.	2584	McDonald, Mrs. M. E.
2579	Comrie, Mrs. L. I.	2585	Seddon, Miss H.
2580	Fischer, Mrs. H.	2586	Short, Mrs. B. D.
2581	Freer, Mrs. J.	2587	Stewart, Bro. C. F.
2582	Hayes, Mrs. D. J.	2588	Walton, Mrs. D. G.
2583	Karner, Mrs. F.	2589	Wilson, Miss B.

CLASS

222. 6 SMALL TARTS (shortbread or biscuit pastry, 3 varieties of fillings). The prize money in this class has been donated by the sponsors — the MANUFACTURERS OF WESTERN STAR BUTTER.

2590	Burrell, Mrs. A.	2594	Kendall, Mrs. J. E.
2591	Hayes, Mrs. D. J.	2595	Short, Mrs. B. D.
2592	Hill, Mrs. K.	2596	Walton, Mrs. D. G.
2593	Jackson, Mrs. F. B.		

223. PLATE OF SMALL DECORATED CAKES (8 Petit Fours). The prize money in this class has been donated by the sponsors — the MANUFACTURERS OF WESTERN STAR BUTTER.

2597	Moulden, M. C.	2599	Siggs, Mrs. T.
2598	Short, Mrs. B. D.	2600	Wood, Mrs. B.

224. PLATE OF 6 ICED PATTY CAKES. The prize money in this class has been donated by the sponsors — the MANUFACTURERS OF WESTERN STAR BUTTER.

2601	Balwyn H. S. (Heather Bartel)	2603	Kendall, Mrs. J. E.
2602	Campbell, Mrs. M. L.	2604	Short, Mrs. B. D.
		2605	Siggs, Mrs. T.

225. 6 SMALL PLAIN PATTY CAKES, baked in tins — not iced. The prize money in this class has been donated by the sponsors — the MANUFACTURERS OF WESTERN STAR BUTTER.

2606	Balwyn H. S. (Heather Bartel)	2612	Hill, Mrs. K.
2607	Beel, Mrs. V. M.	2613	Murrumbeena H. S. (W. Ager)
2608	Charlson, Miss M.	2614	Sheeran, Mrs. S.
2609	Cirona, Miss M.	2615	Short, Mrs. B. D.
2610	Fitzroy H. S. (Gayle Beattie)	2616	Smith, Mrs. C. S.
2611	Hayes, Mrs. D. J.	2617	Stewart, Bro. C. F.
		2618	Walton, Mrs. D. G.
		2619	White, Mrs. A.

226. CHOCOLATE CAKE, made in bar tin—iced. The prize money in this class has been donated by the sponsors — the MANUFACTURERS OF WESTERN STAR BUTTER.

2620	Anderson, Mrs. H. S.	2625	Elletson, Mrs. M.
2621	Balwyn H. S. (Heather Bartel)	2626	Karner, Mrs. F.
2622	Balwyn H. S. (Sonya Bosnar)	2627	McDonald, Mrs. M. E.
2623	Balwyn H.S. (Susan Calwell)	2628	McLean, R.
2624	Beel, Mrs. V. M.	2629	Murley, Miss K.
		2630	Short, Mrs. B. D.
		2631	Stewart, Bro. C. F.
		2632	Walton, Mrs. D. G.

227. LAMINGTONS (6), not large. The prize money in this class has been donated by the sponsors — the MANUFACTURERS OF WESTERN STAR BUTTER.

2633	Anderson, Mrs. H. G.	2638	Hayes, Mrs. D. J.
2634	Beel, Mrs. V. M.	2639	Nunan, Miss E.
2635	Broadmeadows H. S. (L. Weir)	2640	Short, Mrs. B. D.
2636	Gow, Mrs. D.	2641	Stewart, Bro. C. F.
2637	Griffith, Mrs. J.	2642	White, Mrs. A.

"THE NEW HEMI SIX IS THE MOST ADVANCED ENGINE IN AUSTRALIA-BAR NONE."

STIRLING MOSS

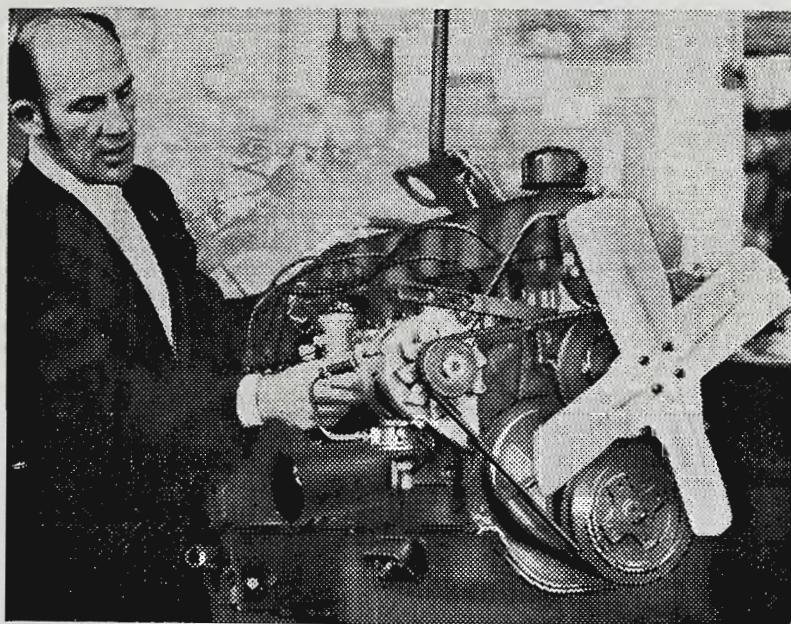

Stirling Moss at the home of the Hemi

"You see, an internal combustion engine is really a big pump. Complicated, for sure. But a pump.

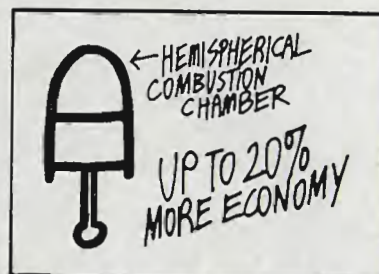

It draws in air, mixes it with fuel, burns the mixture. Then it pumps out the spent gases.

That's where the hemispherical combustion chambers come in. The domed shape makes the pump operate much more efficiently.

You can use bigger intake and exhaust valves; the engine breathes freely. And the flame path from the spark plugs is shorter.

The results? A six-cylinder engine that delivers up to 20% more economy. Plus the performance of a V-8, for the price of a Six.

But then, that's the kind of value that's typical of the new Valiant. It's the Right Buy. For all the Right Reasons."

Valiant: The right buy for all the right reasons.



ON DISPLAY

CHRYSLER DISPLAY CENTRE
154/155 and 156 GIBBS STREET

 **CHRYSLER**
AUSTRALIA LTD.

ARTS and CRAFTS

CLASS

228. PLUM PUDDING (boiled in basin) (pudding to be removed from basin). The prize money in this class has been donated by the sponsors — the MANUFACTURERS OF WESTERN STAR BUTTER.

2643 Anderson, Mrs. H. G.	2653 Gow, Mrs. D.
2644 Backhouse, Mrs. E.	2654 Grieve, Miss B.
2645 Barrett, Mrs. T. J.	2655 Haines, P.
2646 Carpenter, Miss R. M.	2656 Holden, Mrs. D.
2647 Charleson, Miss M.	2657 Karner, Mrs. F.
2648 Cloak, Mrs. J.	2658 Larmour, Mrs. R.
2649 Coombes, Mrs. J.	2659 Mannion, Mrs. T. J.
2650 Cormack, Mrs. N.	2660 Quick, Mrs. M.
2651 Edwards, Mrs. P. A.	2661 Rollason, Mrs. D.
2652 Fischer, Mrs. H.	2662 Scully, Mrs. P.

229. PLATE OF SHORTBREAD (6 pieces). The prize money in this class has been donated by the sponsors — the MANUFACTURERS OF WESTERN STAR BUTTER.

2663 Anderson, Mrs. H. G.	2675 Kendall, Mrs. J. E.
2664 Batchelor, J.	2676 Knight, Mrs. E. J.
2665 Beel, Mrs. V. M.	2677 Mannion, Mrs. T. J.
2666 Brooks, Mrs. J.	2678 Short, Mrs. B. D.
2667 Campbell, Mrs. M. L.	2679 Smith, Mrs. C. S.
2668 Charleson, Miss M.	2680 Victorian School for Deaf Children (Wendy Griffin)
2669 Comrie, Mrs. L. I.	2681 Walton, Mrs. D. G.
2670 Edwards, Mrs. P. A.	2682 Wilson, Mrs. G.
2671 Fischer, Mrs. H.	2683 Yeates, Miss M. B.
2672 Geer, Mrs. M.	2684 Young, Mrs. F. R.
2673 Gow, Mrs. D.	
2674 Hudson, Mrs. M.	

230. PLATE OF HOME-MADE BISCUITS (6 varieties—2 of each—6 different mixtures). The prize money in this class has been donated by the sponsors — the MANUFACTURERS OF WESTERN STAR BUTTER.

2685 Campbell, Mrs. M. L.	2688 Kendall, Mrs. J. E.
2686 Gow, Mrs. D.	2689 Knight, Mrs. E. J.
2687 Hayes, Mrs. D. J.	2690 Walton, Mrs. D. G.

DECORATED CAKE SECTION

Entry Fee: 40c.

Trophy Order valued at \$21, donated by the MANUFACTURERS OF WESTERN STAR BUTTER, may, at the discretion of the Judges, be awarded to the outstanding exhibit in this Section.

Ribbon, tulle, wire and manufactured pillars may be used, but no manufactured ornaments, glitter or gold allowed. Edible colouring may be used.

231. DECORATED BIRTHDAY CAKE (not more than two tiers high). The prize money in this class has been donated by the sponsors — the MANUFACTURERS OF WESTERN STAR BUTTER. Prizes: First, \$6; Second, \$2; Third, \$1.

2691 Brock, Mrs. A. W.	2696 Parslow, Mrs. N.
2692 Collins, Mrs. D.	2697 Thomas, D.
2693 Connelly, Norma	2698 Thompson, S.
2694 Elliott, Mrs. J.	2699 Vass, Mrs. S.
2695 McIlroy, Miss G. M.	

CLASS

232. DECORATED CHRISTENING CAKE (not more than two tiers high). The prize money in this class has been donated by the sponsors — the MANUFACTURERS OF WESTERN STAR BUTTER. Prizes: First, \$6; Second, \$2; Third, \$1.

2700 Berry, Miss V.	2702 Parslow, Mrs. N.
2701 Brock, Mrs. A. W.	2703 Thompson, S.

233. NOVELTY CAKE (not to exceed 14 inches overall). The prize money in this class has been donated by the sponsors—the MANUFACTURERS OF WESTERN STAR BUTTER. Prizes: First, \$5; Second, \$2; Third, \$1.

2704 Davies, Mrs. M. I.	2708 Short, Mrs. B. D.
2705 Davis, Mrs. M.	2709 Thomas, D.
2706 Parslow, Mrs. N.	2710 Thompson, S.
2707 Prince, Mrs. J.	

234. DECORATED WEDDING CAKE, Covered with Rolled Fondant Icing (2 or 3 tiers). The prize money in this class has been donated by the sponsors—the MANUFACTURERS OF WESTERN STAR BUTTER. Prizes: First, \$6; Second, \$2; Third, \$1.

2711 Brock, Mrs. A. W.	2714 Thompson, S.
2712 Connelly, Norma	2715 Wilson, Mrs. L. E.
2713 Huddart, Miss C.	

235. DECORATED CHRISTMAS CAKE. The prize money in this class has been donated by the sponsors—the MANUFACTURERS OF WESTERN STAR BUTTER. Prizes: First, \$6; Second, \$2; Third, \$1.

2716 Burrell, Mrs. A.	2720 Short, Mrs. B. D.
2717 Jenkins, Miss C. A.	2721 Thomas, D.
2718 McIlroy, Miss G. M.	2722 Thompson, S.
2719 Parslow, Mrs. N.	2723 Wood, Mrs. B.

236. CLUSTER OF HAND-MADE FLOWERS, featuring Royal Icing and Piping work, wire permissible. (Presentation taken into consideration.) Prizes: First, \$4; Second, \$1.50; Third, 50c.

2724 Blenheim, Mrs. C.	2727 Weir, Mrs. J.
2725 Brock, Mrs. A. W.	2728 Wilson, Miss B.
2726 Thompson, S.	

CONFECTIONERY

237. COCONUT ICE.

2729 Anderson, Mrs. H. G.	2732 Pascoe, Mrs. L.
2730 Cirona, Miss M.	2733 Short, Mrs. B. D.
2731 Kendall, Mrs. J. E.	2734 Smith, Mrs. C. S.
	2735 Toose, Mrs. G.

238. FRENCH JELLIES.

2736 Anderson, Mrs. H. G.	2738 Short, Mrs. B. D.
2737 Pascoe, Mrs. L.	2739 Toose, Mrs. G.

239. MARSHMALLOWS.

2740 Cirona, Miss M.	2743 Short, Mrs. B. D.
2741 Kendall, Mrs. J. E.	2744 Toose, Mrs. G.
2742 Pascoe, Mrs. L.	

240. TOFFEE (packed in glass jars, two varieties, butterscotch, peanut brittle, or similar types).

2745 Anderson, Mrs. H. G.	2747 Del Monaco, Mrs. R.
2746 Balwyn H. S. (Michele Pulling)	2748 Kendall, Mrs. J. E.
	2749 Pascoe, Mrs. L.
	2750 Short, Mrs. B. D.
	2751 Toose, Mrs. G.

ARTS and CRAFTS

CLASS

241. HOME-MADE PRESENTATION BOX OR BASKET OF SWEETS. Judged for quality and attractiveness.

- | | |
|---------------------------|------------------------|
| 2752 Anderson, Mrs. H. G. | 2755 Pascoe, Mrs. L. |
| 2753 Brice, Miss R. | 2756 Short, Mrs. B. D. |
| 2754 Gray, Miss M. W. | 2757 Toose, Mrs. G. |

**BOTTLING
FRUITS and JAMS, etc.**

242. LEMON BUTTER (1 jar).

- | | |
|-----------------------------------|---------------------------|
| 2758 Anderson, Mrs. H. G. | 2764 Kendall, Mrs. J. E. |
| 2759 Anderson, Mrs. H. S. | 2765 Leslie, Mrs. J. M. |
| 2760 Balwyn H.S. (Heather Bartel) | 2766 Muir, Mrs. R. A. |
| 2761 Brooks, Mrs. J. | 2767 Newton, Mrs. E. |
| 2762 Edwards, Mrs. P. A. | 2768 Nicholls, Mrs. J. M. |
| 2763 Hill, Mrs. K. | 2769 Short, Mrs. B. D. |
| | 2770 Sumner, Mrs. T. H. |
| | 2771 Walton, Mrs. D. G. |
| | 2772 Wilson, Mrs. G. |

243. CLEAR PICKLES (in vinegar), 3 varieties, 1 bottle of each.

- | | |
|--------------------------|------------------------|
| 2773 Kendall, Mrs. J. E. | 2775 Mills, Mrs. J. B. |
| 2774 Leslie, Mrs. J. M. | 2776 Short, Mrs. B. D. |

244. MUSTARD PICKLES (3 varieties, 1 bottle of each).

- | | |
|--------------------------|-------------------------|
| 2777 Carson, Mrs. W. | 2782 Sumner, Mrs. T. H. |
| 2778 Kendall, Mrs. J. E. | 2783 Taylor, Mrs. N. A. |
| 2779 Leslie, Mrs. J. M. | 2784 Turner, Mrs. I. |
| 2780 Mills, Mrs. J. B. | 2785 Walton, Mrs. D. G. |
| 2781 Short, Mrs. B. D. | |

245. CHUTNEY (1 bottle).

- | | |
|---------------------------|------------------------|
| 2786 Anderson, Mrs. H. G. | 2791 Mills, Mrs. J. B. |
| 2787 Carson, Mrs. V. | 2792 Muir, Mrs. R. A. |
| 2788 Kendall, Mrs. J. E. | 2793 Newton, Mrs. E. |
| 2789 Kerr, Mrs. T. | 2794 Orchard, Mrs. E. |
| 2790 Leslie, Mrs. J. M. | 2795 Short, Mrs. B. D. |
| | 2796 Turner, Mrs. I. |

246. TOMATO SAUCE (1 bottle).

- | | |
|--------------------------|-------------------------|
| 2797 Carson, Mrs. W. | 2803 Short, Mrs. B. D. |
| 2798 Kendall, Mrs. J. E. | 2804 Sumner, Mrs. T. H. |
| 2799 Kerr, Mrs. T. | 2805 Taylor, Mrs. N. A. |
| 2800 Leslie, Mrs. J. M. | 2806 Turner, Mrs. I. |
| 2801 Mills, Mrs. J. B. | 2807 Walton, Mrs. D. G. |
| 2802 Newton, Mrs. E. | |

247. TOMATO RELISH (1 jar).

- | | |
|--------------------------|-------------------------|
| 2808 Hardy, Mrs. L. | 2815 Sumner, Mrs. T. H. |
| 2809 Kendall, Mrs. J. E. | 2816 Taylor, Mrs. N. A. |
| 2810 Leslie, Mrs. J. M. | 2817 Turner, Mrs. I. |
| 2811 Mills, Mrs. J. B. | 2818 Walton, Mrs. D. G. |
| 2812 Muir, Mrs. R. A. | |
| 2813 Newton, Mrs. E. | |
| 2814 Short, Mrs. B. D. | |

248. WORCESTERSHIRE SAUCE (1 bottle).

- | | |
|---------------------|-------------------------|
| 2819 Evans, Mrs. M. | 2823 Leslie, Mrs. J. M. |
| 2820 Giulieri, R. | 2824 McDonald, Miss N. |
| 2821 Hill, Mrs. K. | 2825 Mills, Mrs. J. B. |
| 2822 Hogan, W. J. | 2826 Short, Mrs. B. D. |

249. COLLECTION OF PRESERVED VEGETABLES, 4 varieties (1 bottle of each). SPECIAL PRIZE OF \$25.20 donated by FOWLERS VACOLA MANUFACTURING CO. LTD.

- | | |
|--------------------------|-------------------------|
| 2827 Carson, Mrs. W. | 2830 Kerr, Mrs. T. |
| 2828 Charleson, Miss M. | 2831 Leslie, Mrs. J. M. |
| 2829 Kendall, Mrs. J. E. | 2832 Mills, Mrs. J. B. |

CLASS

250. COLLECTION OF PRESERVED FRUITS, 4 varieties (1 jar of each). SPECIAL PRIZE OF \$25.20 donated by FOWLERS VACOLA MANUFACTURING CO. LTD.

- | | |
|--------------------------|-------------------------|
| 2833 Charleson, Miss M. | 2836 Leslie, Mrs. J. M. |
| 2834 Kendall, Mrs. J. E. | 2837 Mills, Mrs. J. B. |
| 2835 Kerr, Mrs. T. | 2838 Sumner, Mrs. T. H. |

251. PRESERVED PINEAPPLE (2 bottles, 2 different packs).

- | | |
|----------------------------|-------------------------|
| 2839 Alexander, Miss E. L. | 2841 Leslie, Mrs. J. M. |
| 2840 Kerr, Mrs. T. | 2842 Mills, Mrs. J. B. |

252. PRESERVED PEACHES (2 bottles, 2 different packs).

- | | |
|----------------------------|-------------------------|
| 2843 Alexander, Miss E. L. | 2845 Leslie, Mrs. J. M. |
| 2844 Kerr, Mrs. T. | 2846 Mills, Mrs. J. B. |

253. PRESERVED PEARS (2 bottles, 2 different packs).

- | | |
|----------------------------|-------------------------|
| 2847 Alexander, Miss E. L. | 2849 Kerr, Mrs. T. |
| 2848 Kendall, Mrs. J. E. | 2850 Leslie, Mrs. J. M. |
| | 2851 Mills, Mrs. J. B. |

254. PRESERVED PLUMS (2 bottles, 2 different packs).

- | | |
|----------------------------|-------------------------|
| 2852 Alexander, Miss E. L. | 2853 Leslie, Mrs. J. M. |
| | 2854 Mills, Mrs. J. B. |

255. COLLECTION OF JAMS (excluding Marmalade), 4 varieties (1 jar of each, with lid, containing about 1 lb., to be labelled). All jars must be uniform.

- | | |
|----------------------------|-------------------------|
| 2855 Alexander, Miss E. L. | 2860 Newton, Mrs. E. |
| 2856 Hardy, Mrs. L. | 2861 Rollason, Mrs. K. |
| 2857 Kendall, Mrs. J. E. | 2862 Short, Mrs. B. D. |
| 2858 Kerr, Mrs. T. | 2863 Sumner, Mrs. T. H. |
| 2859 Leslie, Mrs. J. M. | |

256. COLLECTION OF JELLIES, 3 varieties (1 jar of each, containing 1 lb., to be labelled). All jars must be tall jelly jars.

- | | |
|----------------------------|-------------------------|
| 2864 Alexander, Miss E. L. | 2869 Sumner, Mrs. T. H. |
| 2865 Carson, Mrs. W. | 2870 Toose, Mrs. G. |
| 2866 Kerr, Mrs. T. | 2871 Turner, Mrs. I. |
| 2867 Leslie, Mrs. J. M. | 2872 Walton, Mrs. D. G. |
| 2868 Newton, Mrs. E. | |

257. SHRED MARMALADE (1 tall Vacola jar, containing about 1 lb.).

- | | |
|----------------------------|-------------------------|
| 2873 Alexander, Miss E. L. | 2879 Kerr, Mrs. T. |
| 2874 Carson, Mrs. W. | 2880 Leslie, Mrs. J. M. |
| 2875 Charleson, Miss M. | 2881 Newton, Mrs. E. |
| 2876 Ednie, Mrs. D. | 2882 Sumner, Mrs. T. H. |
| 2877 Hill, Mrs. K. | 2883 Toose, Mrs. G. |
| 2878 Kendall, Mrs. J. E. | 2884 Turner, Mrs. I. |

258. SHRED AND PULP MARMALADE (1 tall Vacola jar, containing about 1 lb.).

- | | |
|----------------------------|--------------------------|
| 2885 Alexander, Miss E. L. | 2892 Jarrett, Mrs. M. J. |
| 2886 Batchelor, J. | 2893 Kendall, Mrs. J. E. |
| 2887 Carson, Mrs. W. | 2894 Kerr, Mrs. T. |
| 2888 Charleson, Miss M. | 2895 Leslie, Mrs. J. M. |
| 2889 Ednie, Mrs. D. | 2896 Oddy, Mrs. H. L. |
| 2890 Hardy, Mrs. L. | 2897 Sumner, Mrs. T. H. |
| 2891 Hill, Mrs. K. | 2898 Toose, Mrs. G. |
| | 2899 Turner, Mrs. I. |

ARTS and CRAFTS

CLASS

259. DINNER, consisting of one bottle of Meat; one bottle Soup; two bottles Vegetables and two bottles Fruit (or three bottles of Vegetables and one bottle Fruit). Prizes: First, \$4; Second, \$1.50; Third, 50c.

2900 Kendall, Mrs. J. E. 2902 Mills, Mrs. J. B.
2901 Leslie, Mrs. J. M.

NOVICE CLASSES

Entry in these classes is restricted to exhibitors who have not won a first prize in the same class at a previous Royal Melbourne Show.

A trophy order valued at \$6.30, donated by **O-SO-LITE PRODUCTS PTY. LTD.**, will be awarded to the most successful exhibitor in Classes 260 to 277. Three points will be awarded for each first prize, two points for each second prize, and one point for each third prize. Should there be an equality of points, the Judge shall make a final decision. Unless six points are gained by any one exhibitor no award will be made.

260. WHITE SCONES (6). The prize money in this class has been donated by the sponsors—the **MANUFACTURERS OF WESTERN STAR BUTTER.**

2903 Backhouse, Mrs. E.	2921 Victorian School for Deaf Children (Fatma Fezulla)
2904 Beel, Mrs. V. M.	2922 Victorian School for Deaf Children (Teresa Furno)
2905 Carson, Mrs. W.	2923 Victorian School for Deaf Children (Cheryl Gray)
2906 Cross, Mrs. G.	2924 Victorian School for Deaf Children (Artemisia K. Romudis)
2907 Dall, Miss H.	2925 Victorian School for Deaf Children (Lynette Ruschen)
2908 Dowling, Miss P.	2926 Victorian School for Deaf Children (Katrina Treloggen)
2909 Geer, Mrs. M.	2927 White, Mrs. A.
2910 Hill, Miss S. L.	
2911 Jenkins, Mrs. S. D.	
2912 Lowe, Mrs. I.	
2913 Lyons, Mrs. J.	
2914 Moran, Mrs. C.	
2915 Nunan, Miss E.	
2916 Short, Mrs. B. D.	
2917 Strathmore H.S. (Deborah Horlock)	
2918 Victorian School for Deaf Children (Robyn Anguey)	
2919 Victorian School for Deaf Children (Lynette Brown)	
2920 Victorian School for Deaf Children (Cassandra Cockini)	

261. SIMPLE DECORATED UNFILLED SPONGE. The prize money in this class has been donated by the sponsors—the **MANUFACTURERS OF WESTERN STAR BUTTER.**

2928 Brock, Mrs. A. W.	2936 Lowe, Mrs. I.
2929 Dall, Miss H.	2937 Nunan, Miss E.
2930 Davies, Mrs. M. L.	2938 Short, Mrs. B. D.
2931 Farrance, Mrs. M.	2939 Victorian School for Deaf Children (Janet Langley)
2932 Harris, Mrs. V.	2940 Wareham, Mrs. P. M.
2933 Heywood, Mrs. M.	
2934 Kew H.S. (Helen Dalton)	
2935 Lawrence, Miss D.	

CLASS

262. PLATE OF HOME-MADE BISCUITS (12 fancy assorted). The prize money in this class has been donated by the sponsors—the **MANUFACTURERS OF WESTERN STAR BUTTER.**

2941 Nunan, Miss E. 2942 Terrens, Mrs. A.

263. PLATE OF SMALL DECORATED CAKES (8 Petit Fours). The prize money in this class has been donated by the sponsors—the **MANUFACTURERS OF WESTERN STAR BUTTER.**

2943 Brock, Mrs. A. W.	2947 Nunan, Miss E.
2944 Dall, Miss H.	2948 Short, Mrs. B. D.
2945 Davies, Mrs. M. L.	2949 Wade, Mrs. D.
2946 Martin, Mrs. A.	2950 Wood, Mrs. B.

264. SIX SMALL PATTY CAKES.—not iced.

2951 Angell, Master A.	2956 Knight, Mrs. E. J.
2952 Beel, Mrs. V. M.	2957 Sheeran, Mrs. S.
2953 Dall, Miss H.	2958 Short, Mrs. B. D.
2954 Griffith, Mrs. J.	2959 Smith, Mrs. C. S.
2955 Harris, Mrs. V.	2960 White, Mrs. A.

DECORATED CAKE SECTION

Trophy Order, valued at \$21, donated by **ORCHARD MANUFACTURING CO. PTY. LTD.**, will be awarded to the outstanding exhibit in this Section.

Ribbon, tulle, wire and manufactured pillars may be used, but no manufactured ornaments, glitter or gold allowed. Edible colouring may be used.

265. DECORATED BIRTHDAY CAKE (not more than 2 tiers high). The prize money in this class has been donated by the **COLONIAL SUGAR REFINING CO. LTD.** Prizes: First, \$6; Second, \$4; Third, \$2.50.

2961 Armstrong, Mrs. M. L.	2981 Lawrence, Mrs. R. I.
2962 Arnold, Miss R.	2982 McQueen, Miss S.
2963 Atwell, Mrs. M.	2983 Marshall, Mrs. J.
2964 Blenheim, Mrs. C.	2984 Maskill, Mrs. E.
2965 Brice, Miss R.	2985 May, Mrs. A.
2966 Burns, Mrs. S. J.	2986 Norton, Miss L. V.
2967 Caddaye, Mrs. D.	2987 Orr, Mrs. J.
2968 Craddock, Mrs. I.	2988 Pallett, Mrs. M.
2969 Davies, Mrs. D.	2989 Parkes, Mrs. A.
2970 Eastoe, Mrs. D.	2990 Paton, Mrs. S.
2971 Edwards, Mrs. P. A.	2991 Ryan, Mrs. M. E.
2972 Grange, Mrs. P.	2992 Scully, Mrs. P.
2973 Gregory, Miss C.	2993 Seviar, Mrs. M.
2974 Gulliver, Mrs. J.	2994 Thomas, D.
2975 Hall, Mrs. R.	2995 Wade, Mrs. D.
2976 Hay, Miss A.	2996 Wareham, Mrs. P. M.
2977 Heywood, Mrs. M.	2997 Weir, Mrs. J.
2978 Jarrett, Mrs. M. J.	2998 Wilson, Mrs. S.
2979 Jones, Mrs. I.	2999 Wisken, Mrs. G. M.
2980 Kew H.S. (Helen Dalton)	3000 Wood, Mrs. B.
	3001 Wright, Miss P.

266. DECORATED CHRISTENING CAKE. (Not more than 2 or 3 tiers high.) The prize money in this class has been donated by **COLONIAL SUGAR REFINING CO. LTD.** Prizes: First, \$6; Second, \$4; Third, \$2.50.

3002 Brice, Miss R.	3009 Major, Miss N.
3003 Carmichael, Mrs. E.	3010 Myers, Mrs. H.
3004 Davies, Mrs. M. L.	3011 Penn, Mrs. C. A.
3005 Elliott, Mrs. J.	3012 Rankin, I.
3006 Gordon, Mrs. G. E.	3013 Ryan, Mrs. M. E.
3007 Johnson, Mrs. M. F.	3014 Scully, Mrs. P.
3008 Kew H.S. (Helen Dalton)	3015 Thomas, D.
	3016 Weir, Mrs. J.

ARTS and CRAFTS

CLASS

267. DECORATED WEDDING CAKE, Covered with Rolled Fondant Icing (2 or 3 tiers). The prize money in this class has been donated by COLONIAL SUGAR REFINING CO. LTD. Prizes: First, \$6; Second, \$4; Third, \$2.50.

- | | | | |
|------|----------------------|------|--------------------|
| 3017 | Blenheim, Mrs. C. | 3029 | Norton, Miss L. V. |
| 3018 | Caddaye, Mrs. D. | 3030 | O'Malley, Mrs. J. |
| 3019 | Carr, Mrs. J. | 3031 | Pallett, Mrs. M. |
| 3020 | Cornish, Mrs. J. | 3032 | Pascoe, Mrs. L. |
| 3021 | Davies, Mrs. M. L. | 3033 | Paton, Mrs. S. |
| 3022 | Davis, Mrs. M. | 3034 | Ripper, Mrs. E. |
| 3023 | Grange, Mrs. P. | 3035 | Ryan, Mrs. M. E. |
| 3024 | Jones, Mrs. I. | 3036 | Scully, Mrs. P. |
| 3025 | King, Mrs. O. | 3037 | Stephen, Mrs. S. |
| 3026 | Lawrence, Mrs. R. L. | 3038 | Stewart, D. A. |
| | | 3039 | Weir, Mrs. J. |
| 3027 | McCaskill, Miss E. | 3040 | Wilson, Mrs. L. E. |
| 3028 | May, Mrs. A. | 3041 | Wisken, Mrs. G. M. |

268. NOVELTY CAKE, not to exceed 14 inches overall. The prize money in this class has been donated by the sponsors—the MANUFACTURERS OF WESTERN STAR BUTTER. Prizes: First, \$6; Second, \$4; Third, \$2.50.

- | | | | |
|------|-------------------------|------|--------------------|
| 3042 | Blenheim, Mrs. C. | 3059 | O'Malley, Mrs. J. |
| 3043 | Erice, Miss R. | 3060 | Orr, Mrs. J. |
| 3044 | Burrell, Mrs. A. | 3061 | Pallett, Mrs. M. |
| 3045 | Carmichael, Mrs. E. | 3062 | Parke, Mrs. A. |
| 3046 | Cornish, Mrs. J. | 3063 | Parslow, Miss H. |
| 3047 | Eastoe, Mrs. D. | 3064 | Parsons, Mrs. I. |
| 3048 | Edwards, Mrs. P. A. | 3065 | Pascoe, Mrs. L. |
| | | 3066 | Paton, Mrs. S. |
| 3049 | Georgoussis, Miss D. | 3067 | Percy, Mrs. N. |
| 3050 | Gray, Miss M. W. | 3068 | Rankin, I. |
| 3051 | Gulliver, Mrs. J. | 3069 | Ryan, Mrs. M. E. |
| 3052 | Hall, Mrs. R. | 3070 | Scully, Mrs. P. |
| 3053 | Johnson, Mrs. N. | 3071 | Short, Mrs. B. D. |
| 3054 | Kew H.S. (Helen Dalton) | 3072 | Thomas, D. |
| | | 3073 | Weir, Mrs. J. |
| 3055 | McGill, F. R. | 3074 | Windley, Miss D. |
| 3056 | McQueen, Miss S. | 3075 | Wisken, Mrs. G. M. |
| 3057 | Major, Miss N. | 3076 | Wright, Miss P. |
| 3058 | Norton, Miss L. V. | | |

269. SPECIAL ROYAL SHOW NOVELTY CAKE. The cake must represent something in connection with the forthcoming Royal Show. The prize money in this class has been donated by the COLONIAL SUGAR REFINING CO. LTD. Prizes: First, \$6; Second, \$4; Third, \$2.50.

- | | | | |
|------|-------------------------|------|--------------------|
| 3077 | Kew H.S. (Helen Dalton) | 3080 | Ryan, Mrs. M. E. |
| 3078 | McIlroy, Miss G. M. | 3081 | Short, Mrs. B. D. |
| 3079 | Marshall, Mrs. J. | 3082 | Vass, Mrs. S. |
| | | 3083 | Wisken, Mrs. G. M. |

270. FLOWERS, featuring Royal Icing and Piping work. Collection of four varieties, four of each. Prizes: First, \$4; Second, \$1.50; Third, 50c.

- | | | | |
|------|--------------------|------|--------------------|
| 3084 | Arnold, Miss R. | 3088 | Paton, Mrs. S. |
| 3085 | Jones, Mrs. I. | 3089 | Weir, Mrs. J. |
| 3086 | Norton, Miss L. V. | 3090 | Wisken, Mrs. G. M. |
| 3087 | O'Malley, Mrs. J. | 3091 | Wood, Mrs. B. |

BOTTLING

FRUITS and JAMS, etc.

271. COLLECTION OF JAMS (4 varieties) (1 jar of each, with lid, containing about 1 lb.) — to be labelled. All jars must be uniform.

- | | | | |
|------|--------------------|------|-------------------|
| 3092 | Backhouse, Mrs. E. | 3095 | Short, Mrs. B. D. |
| 3093 | Hardy, Mrs. L. | 3096 | Toose, Mrs. G. |
| 3094 | Harris, Mrs. V. | | |

CLASS

272. COLLECTION OF PRESERVED FRUITS, not less than 4 varieties, 1 jar of each.

- | | | | |
|------|---------------------|------|-----------------|
| 3097 | Carson, Mrs. W. | 3099 | Hardy, Mrs. L. |
| 3098 | Edwards, Mrs. P. A. | 3100 | Harris, Mrs. V. |

273. PRESERVED PINEAPPLE (2 bottles, 2 different packs).

- | | | | |
|------|---------------------|------|-----------------|
| 3101 | Edwards, Mrs. P. A. | 3102 | Hardy, Mrs. L. |
| | | 3103 | Harris, Mrs. V. |

274. PRESERVED PEACHES (2 bottles, 2 different packs).

- | | | | |
|------|---------------------|------|-----------------|
| 3104 | Edwards, Mrs. P. A. | 3105 | Hardy, Mrs. L. |
| | | 3106 | Harris, Mrs. V. |

275. PRESERVED PEARS (2 bottles, 2 different packs).

- | | | | |
|------|---------------------|------|-----------------|
| 3107 | Edwards, Mrs. P. A. | 3108 | Harris, Mrs. V. |
|------|---------------------|------|-----------------|

276. PRESERVED PLUMS (2 bottles, 2 different packs).

NO ENTRY

277. DINNER, consisting of one bottle Meat; one bottle Soup; two bottles Vegetables and two bottles Fruit (or three bottles Vegetables and one bottle Fruit). Prizes: First, \$4; Second, \$1.50; Third, 50c.

- | | | | |
|------|---------------------|------|-----------------|
| 3109 | Carson, Mrs. W. | 3111 | Harris, Mrs. V. |
| 3110 | Edwards, Mrs. P. A. | | |

**SHOW GROUNDS
PHARMACY**

**DEGRAVES STREET
ADMINISTRATIVE BUILDING
near V.E.B. STAND**

YOUR CENTRE FOR —

**Prescriptions
Animal Health Needs
Color Films and Fast
Developing Service
Full Range Cosmetics and
Toiletries**

**Opening
Wednesday, September 16th**

Phone - 37 6144

Index to Exhibitors in Art and Crafts, and School Competitions

- A**
- ABFALTER, R., 21 Larbert Road, Noble Park, 3174.—312.
- Adams, R. D., 100 Harrald St., Mt. Gambier, S.A., 5290.—510, 521, 526.
- Addicoat, Mrs M., 28 Green Ave., Kingsbury, 3083.—5, 18, 29, 434, 464, 492, 1069, 1089.
- Aitken, Mrs. F., 15 Twisden Rd., Bentleigh, 3204.—990.
- Alexander, Miss E. L., 19 Elizabeth St., Mooroopna, 3629.—2839, 2843, 2847, 2852, 2855, 2864, 2873, 2885.
- Allum, Miss N., 6 Curtis St., Essendon, 3040.—833.
- Altona North Technical School, Millers Road, North Altona, 3025.—958, 959, 960, 961, 972, 973, 2044, 2051.
- Anderson, Mrs. H., 11 St. Hubert Road, East Ivanhoe, 3079.—834.
- Anderson, Mrs. H. G., 1767 Dandenong Rd., East Oakleigh, 3166.—2284, 2356, 2390, 2511, 2633, 2643, 2663, 2729, 2736, 2745, 2752, 2758, 2786.
- Anderson, Mrs. H. S., 85 Ohando St., Hampton, 3188.—2548, 2620, 2759.
- Anderson, Miss M. E., c/o Younghusband Ltd., Box 322, P.O. Albury, N.S.W., 2640.—319, 478.
- Andrew, Mrs. L. J., Lot 157 Cooraminta Av., Laver-ton 3028.—2414.
- Andrews, Mrs. T., 22 Hepburn Road, Doncaster, 3108.—835.
- Angell, Master A., 42 Waranga Cres., Broadmeadows, 3047.—2951.
- Angell, Mrs. P., 42 Waranga Cres., Broadmeadows, 3047.—2510, 2563.
- Ansell, Miss L., 218 Nepean Highway, Edithvale, 3196.—2512.
- Armitage, Mrs. M., 2 Ardgour St., North Balwyn, 3104.—167.
- Armstrong, Mrs. M. L., 8 Wendora Street, Strathmore, 3041.—2961.
- Arnold, Miss R., 9 Jensen Street, Glenroy, 3046.—2962, 3084.
- Association for the Blind, 7 Mair St., Hampton, 3188.—700, 701, 702, 703, 704, 719, 720, 721, 722, 752, 753, 754, 755, 756.
- Association of the Blind, 454 Glenferrie Rd., Koo-yong, 3144.—688, 689, 690, 691, 692, 693, 694, 695, 696, 697, 698, 705, 706, 714, 715, 716, 717, 718, 723, 724, 725, 726, 727, 728, 729, 730, 731, 732, 733, 734, 735, 736, 737, 738, 739, 740, 741, 742, 743, 744, 745, 746, 747, 748, 749, 750, 751, 764, 765, 766, 767, 768, 769, 770, 771, 772, 773, 774, 775, 776, 777, 778, 779, 780, 781, 782, 783, 784, 785, 786, 787, 788, 789, 790, 791, 792, 793, 794, 795, 796, 797, 798, 799, 800, 929.
- Atwell, Mrs. M., 7 Jessie St., Blackburn, 3130.—2963.
- Ault, Mrs. H. W., "Tawarrie", Main Rd., Emerald, 3782.—100, 136.
- Ave Maria College, 58 Elder Pde., Essendon, 3040.—1583.
- Avison, M., 25 Nelson Road, Camberwell, 3124.—455, 917, 988, 991, 1013, 1043, 1090.
- B**
- BACKHOUSE, Mrs. E., 1/123 Station St., Fairfield, 3078.—256, 2285, 2363, 2379, 2415, 2513, 2644, 2903, 3092.
- Bailey, Mrs. K., Box 162, Mansfield, 3722.—1014, 1020, 1022, 1033, 1044.
- Baker, Mrs. P. W. R., 163 Skene St., Warrnambool, 3280.—163, 164, 175, 184, 277.
- Balaz, Miss M., 38 Banole Ave., East Prahran, 3181.—75.
- Balderson, Miss W., 22 Little Collins St., Melbourne, 3000.—185.
- Ballinger, Mrs. E. M., 17 Kalkee Road, Horsham, 3400.—6, 19.
- Balloch, Mrs. P., 347 Auburn Road, Hawthorn 3122.—836, 874.
- Balwyn High School, Buchanan Ave., Balwyn N., 3104.—1351, 1352, 1353, 1354, 1355, 1356, 1357, 1358, 1359, 1360, 1484, 1485, 1486, 1584, 1585, 1727, 1728, 1729, 1730, 1796, 1797, 1798, 1799, 2216, 2323, 2324, 2380, 2601, 2606, 2621, 2622, 2623, 2746, 2760.
- Banyule High School, Buckingham Dv., Heidelberg, 3084.—94, 111, 122, 123, 1293, 1361, 1560, 1561, 1586, 1587, 1588, 1731, 1732, 1733, 1734, 1735, 1736, 1737, 1800, 1801, 1833, 1839, 1840.
- Barrett, Mrs. T. J., 12 Jackson St., Niddrie, 3042.—2645.
- Bartlett, Miss S., 18 Bowmore St., Hughesdale, 3166.—974.
- Bassi, Miss P., 21 Charmwood Rd., St. Kilda, 3182.—837.
- Batchelor, J., 11 Willowbank Rd., Nth. Fitzroy, 3068.—2664, 2886.
- Bayswater High School, 16 Maple St., Bayswater, 3153.—1917.
- Beattie, Mrs. I., 42 Mansfield Rd., Euroa, 3666.—34, 186, 204, 230.
- Beatts, Miss A., c/o 19 Oxlade Drive, New Farm, Qld., 4005.—707.
- Beck, Mrs. M., 794 Hampton St., Middle Brighton, 3186.—838, 875, 896.
- Beckers, F., Flat 1/2 Pimm Court, Syndal, 3149.—1221.
- Beel, Mrs. V. M., 10 Holberg St., Moonee Ponds, 3039.—2286, 2416, 2479, 2549, 2578, 2607, 2624, 2634, 2665, 2904, 2952.
- Beers, Miss H., 97 Arthurton Rd., Northcote, Mel-bourne, 3070.—176, 187, 205, 219, 289.
- Beet, Miss J., 14 Elizabeth St., Oakleigh, 3166.—1272.
- Berry, Miss V., 8/42 Elliott Ave., Carnegie 3163.—2700.
- Betteridge, Mrs. P., 18 Grosvenor St., Moonee Ponds, 3039.—1139.
- Binder, Mrs. I., 8 Logan St., Bathurst, N.S.W., 2795.—546, 564, 571, 581, 587.
- Birchall, M., 41 Rosenthal Crescent, Ruthven, 3073.—177, 290, 386, 399.
- Blackburn Home for Aged and Dependent Deaf, Central Rd., Blackburn, 3130.—278, 552, 572, 699, 708, 757, 758, 1070.
- Blenheim, Mrs. C., 3 Abergeldie Ave., McKinnon, 3204.—143, 2417, 2724, 2964, 3017, 3042.
- Bloye, W. J., Paterson St., Drouin, 3818.—1099.
- Boschen, Mrs. E. A., 74 Church St., Minyip, Vic., 3393.—165, 178, 188, 206, 220, 231, 291, 357, 380, 445, 473, 1052, 1071.
- Boucher, Mrs. I. M., 29 Anderson St., Bairnsdale, 3875.—40, 343.
- Box Hill Girls Technical School, 1000 Whitehorse Rd., Box Hill, 3128.—20, 1662, 1692, 1693, 1694.
- Boyd, Mrs. D., 21 Brougham St., Box Hill, 3128.—50, 68.
- Briant, Miss R., 22 Charles St., Ringwood East, 3135.—1125, 1222, 1252.
- Brice, Miss R., 22 Vision St., Chadstone, 3148.—2753, 2965, 3002, 3043.
- Brickwood, Mrs. J. V., 20 Bellaires Court, Beaumaris, 3193.—839, 876, 897.
- Bridges, Mrs. D., 147 Wheatley Rd., Ormond, 3204.—1140, 1185, 1207, 1223, 1243. ?
- Broadmeadows High School, Blair St., Broadmeadows, 3047.—35, 41, 62, 63, 86, 112, 124, 144, 145, 189, 190, 303, 304, 313, 358, 387, 413, 414, 415, 416, 417, 1072, 1684, 1862, 1863, 1864, 1865, 2042, 2287, 2288, 2289, 2290, 2291, 2336, 2337, 2338, 2357, 2358, 2364, 2365, 2366, 2367, 2391, 2493, 2494, 2495, 2496, 2497, 2498, 2635.
- Brock, Mrs. A. W. Blue Hills, Doreen, 3754.—2691, 2701, 2711, 2725, 2928, 2943.
- Brooks, Mrs. J., Nullawarre, Vic., 3268.—2339, 2392, 2418, 2480, 2666, 2761.
- Brown, Miss C., 16 Napier Crescent, Essendon, 3040.—2292.
- Brown, Miss E., Box 17 P.O., Lake Cargelligo, N.S.W., 2672.—1126, 1141, 1208, 1244, 1273.
- Brown, Miss E. S., 66 Gisborne Road, Bacchus Marsh, 3340.—828, 831, 2340, 2368, 2393, 2419, 2481, 2499, 2514, 2550.
- Brown, Miss J. H., 24 Cudmore St., Essendon, 3040.—1006.
- Brown, Mrs. N. A., 61 North Street, Ascot Vale, 3032.—435, 446.
- Brown, Mrs. V., 21 Bracken Grove, Altona, 3018.—436, 465, 493, 1053.
- Brown, V. L., Box 91, Hillston, N.S.W., 2675.—1274.
- Bryant, Mrs. R., 17 Sutherland St., Coburg, 3058.—61.
- Buckley Park High School, Cooper St., West Essen-don, 3040.—1589, 2136.
- Bucknall, Miss A., 28 Barkly St., Maryborough, 3465.—840, 877, 898.
- Buist, Mrs. D., 7 Leicester St., Chester Hill, N.S.W., 2162.—1091.