

## GALLOWAYS

Attendants leading stock in the judging ring or on parade must wear uniform grey coats, which can be procured from the Society.

All prize-winning cattle must be paraded. (See Regulation at head of Cattle Section.)

**THE GALLOWAY CATTLE SOCIETY OF AUSTRALIA** has donated \$10 towards the prize money in this Section.

Entry fee, \$5; R.A.S. of V. Members, \$3.

## PRIZE MONEY

Unless otherwise stated the prizes in each Class are:—First, \$10; Second, \$4; Third, \$2.

## CLASS

**123. BULL, born on or before 31st August, 1968.**

- 1095 Cock, Hainsworth T., FORK FARM LOYALIST (imp. N.Z.) 659 (202), c 23/7/66, s Plascow Sovereign (imp.), d Janet of Fork Farm.
- 1096 Hodges, R. F. G., BLAIRGOWRIE JOSTLER 9 (66), c 16/9/66, s Wirrialla Illustrous, d Wirrialla Lynette.
- 1097 Cock, Hainsworth T., FORK FARM MIDAS (imp. N.Z.) 660 (210), c 2/8/67, s Plascow Sovereign (imp.), d Trim 10th of Fork Farm.
- 1098 Scott, M. E. & L. J. I., BIG TINDERRY MURRAY Vol. 2 (152), c 9/8/68, s Big Tinderry Geordie, d Big Tinderry Heather.

**124. BULL, born on or between 1st September, 1968, and 28th February, 1969.**

- 1099 Allen, E. C. & Sons, AMBERLEY PARK LARAMIE (72), c 17/9/68, s Dido of Starvation Nob, d Swatchfield Lora.
- 1100 Cock, Hainsworth T., AMBERLEY PARK DIDO C.R. (80), c 23/9/68, s Starvation Nob Dido, d Amberley Park Isobel.
- 1101 Hodges, C. H. & G., BLAIRGOWRIE HERBERT 47 (68), c 10/12/68, s Wirrialla Illustrous, d Wirrialla Lynette.

**125. BULL, born on or between 1st March, 1969, and 28th February, 1970.**

- 1102 Cock, Hainsworth T., AMBERLEY PARK JONAH C.R. (97), c 10/3/69, s Starvation Nob Dido, d Swatchfield Jolanda.
- 1103 Allen, E. C. & Sons, SCORRABRECK GALAHAD (38), c 15/6/69, s Starvation Nob Andrew, d Scorrabreck Delilah.
- 1104 Cock, Hainsworth T., AMBERLEY PARK PIMPERNEL C.R. (105), c 12/8/69, s Wirrialla Kurrajong, d Amberley Park Pamela.
- 1105 Southern Amberley Pastoral Co., SOUTHERN AMBERLEY PATRICIAN C.R. (1), c 25/8/69, s Grange Patrician (imp.), d Petunia of Tempello (imp. N.Z.).
- 1106 Hodges, C. H. & G., BLAIRGOWRIE KNIGHT 81 (69), c 4/9/69, s Wirrialla Knight 81 (69), c 4/9/69, s Wirrialla Knight Terrant, d Wirrialla Likeness.
- 1107 Newton, J. B. & Mrs. M. S., GLENKELSO BARNEY (2), c 12/9/69, s Starvation Nob Goliath, d Big Tinderry Diana.
- 1108 Newton, J. B. & Mrs. M. S., GLENKELSO BORIS (3), c 15/9/69, s Starvation Nob Goliath, d Big Tinderry Ina.
- 1109 Newton, J. B. & Mrs. M. S., GLENKELSO BRUTUS (4), c 30/9/69, s Starvation Nob Dido, d Swatchfield Leonora.
- 1110 Keith, K. & Mrs. N. W., BALLANDA ARCHER Vol. 2 (2), c 6/10/69, s Bukalong Apex, d Swatchfield Joyce.

**CHAMPION GALLOWAY BULL.**—Society's Sash

## CLASS

**126. COW OR HEIFER, born on or before 31st August, 1968.**

- 1111 Newton, J. B. & Mrs. M. S., BIG TINDERRY INA (81), c 10/9/64, s Defiance of Tempello, d Big Tinderry Georgina.
- 1112 Newton, J. B. & Mrs. M. S., BIG TINDERRY JUDITH (95), c 21/11/65, s Big Tinderry Glasgow, d Big Tinderry Dora.
- 1113 Cock, Hainsworth T., DUNLOP LASS (661), c 10/9/66, s Wirrialla Curley, d Dunlop Kit.
- 1114 Hodges, C. H. & G., BLAIRGOWRIE MARY-ANNE 10 (66), c 11/9/66, s Wirrialla Illustrous, d Swatchfield Maryanne.
- 1115 Allen, E. C. & Sons, SCORRABRECK DOLLY (23), c 13/11/66, s Starvation Nob Canuck, d Swatchfield Emily.
- 1116 Cock, Hainsworth T., FORK FARM GARNET (imp. N.Z.) 2024 (212), c 25/7/67, s Plascow Sovereign (imp.), d Trim 11th of Fork Farm.
- 1117 Hodges, C. H. & G., BLAIRGOWRIE JESSICA 23 (67), c 3/11/67, s Wirrialla Illustrous, d Wirrialla Jessica.
- 1118 Newton, J. B. & Mrs. M. S., BIG TINDERRY MOIRA (155), c 23/8/68, s Big Tinderry Geordie, d Big Tinderry Judith.

**127. COW OR HEIFER, born on or between 1st September, 1968, and 28th February, 1969.**

- 1119 Cock, Hainsworth T., AMBERLEY PARK IDA C.R. (78), c 20/9/68, s Starvation Nob Dido, d Swatchfield Irma.
- 1120 Cock, Hainsworth T., AMBERLEY PARK LANA C.R. (85), c 5/10/68, s Starvation Nob Dido, d Swatchfield Lady.
- 1121 Cock, Hainsworth T., AMBERLEY PARK MILLICENT C.R. (93), c 23/10/68, s Dunlop George, d Dunlop May.
- 1122 Keith, K. & Mrs. N. W., WIRRIALLA PRINCESS Vol. 2 (308), c 30/12/68, s Wirrialla Esquire, d Wirrialla Elite.
- 1123 Cock, Hainsworth T., AMBERLEY PARK JEWEL C.R. (96), c 20/2/69, s Starvation Nob Dido, d Amberley Park Janice.

**128. COW OR HEIFER, born on or between 1st March, 1969, and 28th February, 1970.**

- 1124 Allen, E. C. & Sons, SCORRABRECK GEM (41), c 14/7/69, s Starvation Nob Andrew, d Scorrabreck Elizabeth.
- 1125 Cock, Hainsworth T., AMBERLEY PARK MISTLETOE C.R. (103), c 28/7/69, s Wirrialla Kurrajong, d Buralong Lady McBeth.
- 1126 Cock, Hainsworth T., AMBERLEY PARK LYNLEY C.R. (108), c 17/8/69, s Wirrialla Kurrajong, d Amberley Park Lorraine.
- 1127 Cock, Hainsworth T., AMBERLEY PARK INNOCENCE C.R. (109), c 18/8/69, s Wirrialla Kurrajong, d Amberley Park Isobel.

**CHAMPION GALLOWAY COW OR HEIFER.**—Society's Sash.

**BEEF CATTLE HERDSMEN'S COMPETITION.**

Shell Medallion and special prizes for Herdsman who best prepares and parades stock for the Show Ring. For full particulars and conditions of entry see Class 150 at end of Section 26.

**N.B.**—For particulars of entry in Steer Classes, etc., see Fat Cattle Section 15.



## MURRAY GREYS

## Section 24 — Murray Greys

Judge: H. G. MUNRO, Esq.

Stewards: SIR WILLIAM McDONALD,  
G. R. FINK, Esq.  
IAN RYAN, Esq.  
J. A. PHILLIPS, Esq.  
DONALD GADD, Esq.

Exhibitors are advised that, in addition to reading the following conditions, they should carefully peruse the conditions of entry and exhibition which precede the first Cattle Section.

An exhibitor may enter up to four animals in any one Class, of which only two may be shown.

Entries are accepted on the understanding that, should they be in excess of the accommodation, exhibitors will be required to reduce their teams to the accommodation available.

Compulsory reduction, if necessary, shall be determined by the Committee within a few days following the closing of entries. Should it be found necessary to reduce, exhibitors will be permitted to decide for themselves which animal or animals shall be withdrawn, such withdrawals to be on a percentage basis to be decided upon by the Committee.

Exhibitors will be given up to the time of arrival at the Showgrounds with their stock to make the withdrawals at which time they must hand to the Cattle Superintendent the entry tickets for the animals which have been withdrawn.

No rebates of fees for withdrawn entries will be made.

The over-entry of stock, i.e. entering animals without intention of showing them, is contrary to the regulations of the Society and may cause unnecessary compulsory reduction and much inconvenience both to the Society and exhibitors.

The Society will act in the best interests of exhibitors who can rest assured that overcrowding of pavilions will be avoided, therefore eliminating any need for exhibitors to over enter.

**Judging will be in catalogue order and will commence at 2.00 p.m. on the opening day of the Show.**

All males irrespective of age and all females up to two years old entered in this section will be weighed prior to judging. (See regulation in general conditions of entry.)

\* Denotes Special Class.

A cattle exhibit can only be entered in one ordinary Class.

An exhibit cannot be entered in a Special Class unless it has been entered in an ordinary Class.

The Judge in this Section will be asked not to award prizes to grossly overfat animals.

**Any animal entered in this Section which can be shown to the satisfaction of the Society to have received Hormones will be ineligible for a prize.**

All cattle 9 months old and over on the opening day of the Show, entered in this Section, must be registered in the herd book of the Murray Grey Beef Cattle Society. Animals under 9 months old must be registered in the Calf Register of that Society. For particulars of registration in the Murray Grey Herd

Book apply to the Secretary, Murray Grey Beef Cattle Society, Royal Show Grounds, Epsom Road, Ascot Vale, 3032.

Only animals which have been classified "A" by the Murray Grey Beef Cattle Society shall be eligible for entry in this Section.

All male exhibits of Beef and Dual Purpose Cattle born on or before 31st August, 1969, shall be rung through the nose and at all times shall be led by such ring. If, in the opinion of the Stewards or Society's Officials, any bull is considered unsafe, it shall be placed under such control as directed by the Stewards or Society's Officials.

Particular attention is drawn to the regulations regarding Inspectors' verification of type, description and eligibility of exhibits, appearing under the heading "Inspection Regulations in Beef and Dual Purpose Sections", which precede the first Cattle Section.

All cattle entered in this Section must be certified tuberculosis free. Animals from herds listed as accredited or in the process of accreditation under the Accredited Tubercle-free Herd Scheme conducted by the Department of Agriculture, Victoria, need not be individually tested, but all other cattle exhibited must be tuberculin tested within ninety days prior to the opening date of the Show. Certificates for these individual tests must accompany entry forms, or, if not available at that time, must be in the hands of the Director no later than 14 days prior to the opening day of the Show.

Attendants leading stock in the judging ring or on parade must wear uniform grey coats, which can be procured from the Society.

All prize-winning cattle must be paraded. (See Regulation at head of Cattle Section.)

**Entry fee, \$5; R.A.S. of V. Members, \$3.**

### PRIZE MONEY

**Unless otherwise stated the prizes in each Class are:—First, \$10; Second, \$4; Third, \$2.**

#### CLASS

#### 129. BULL, born on or before 31st August, 1968.

- 1128 O'Sullivan, P. M., CADELLA PARK BARCOO 194 (146A), c 7/11/65, s Thologolong Barcoo, d The Glen Brighteyes.  
1129 Murrayella Pastoral Co. Pty. Ltd., MICHAELONG CHOCOLATE SOLDIER Vol. 3 (237A), c 10/11/67, s Thologolong Michael, d Thologolong Boadicea.  
1130 West, Miss Z. G., & Mrs. J. Bryne, HARKAWAY BALLINDALLOCH Vol. 3 (5A), c 28/11/67, s Bimbadeen Meteor, d Stratheden Lora.  
1131 Godde, W. H. & Co. Pty. Ltd., GLENELG ROMEO Vol. 3 (45A), c 26/1/68, s Thologolong Hercules, d Glenelg Rose Marie 5th.  
1132 Murrayella Pastoral Co. Pty. Ltd., MICHAELONG FANTASTIQUE Vol. 3 (246A), c 2/3/68, s Thologolong Innamincka, d Michaelong Amethyst 4th.  
1133 O'Sullivan, P. M., CADELLA PARK DINKY BOY Vol. 3 (334A), c 6/4/68, s Thologolong Snowman, d The Glen Star.

#### 130. BULL, born on or between 1st September, 1968, and 30th November, 1968.

- 1134 Cornish, J. P., Pty. Ltd., MANEROO GLADIATOR Vol. 3 (107A), c 3/10/68, s Balmoral Fulton, d Glenelg Rose Marie.  
1135 O'Sullivan, P. M., CADELLA PARK MIGHTY MAN Vol. 3 (379A), c 1/11/68, s Cadella Park Barcoo, d The Glen Marion.



*"The Grey Cattle with the Golden Future"*

# CADELLA PARK

**1969 Melbourne Show Performance**

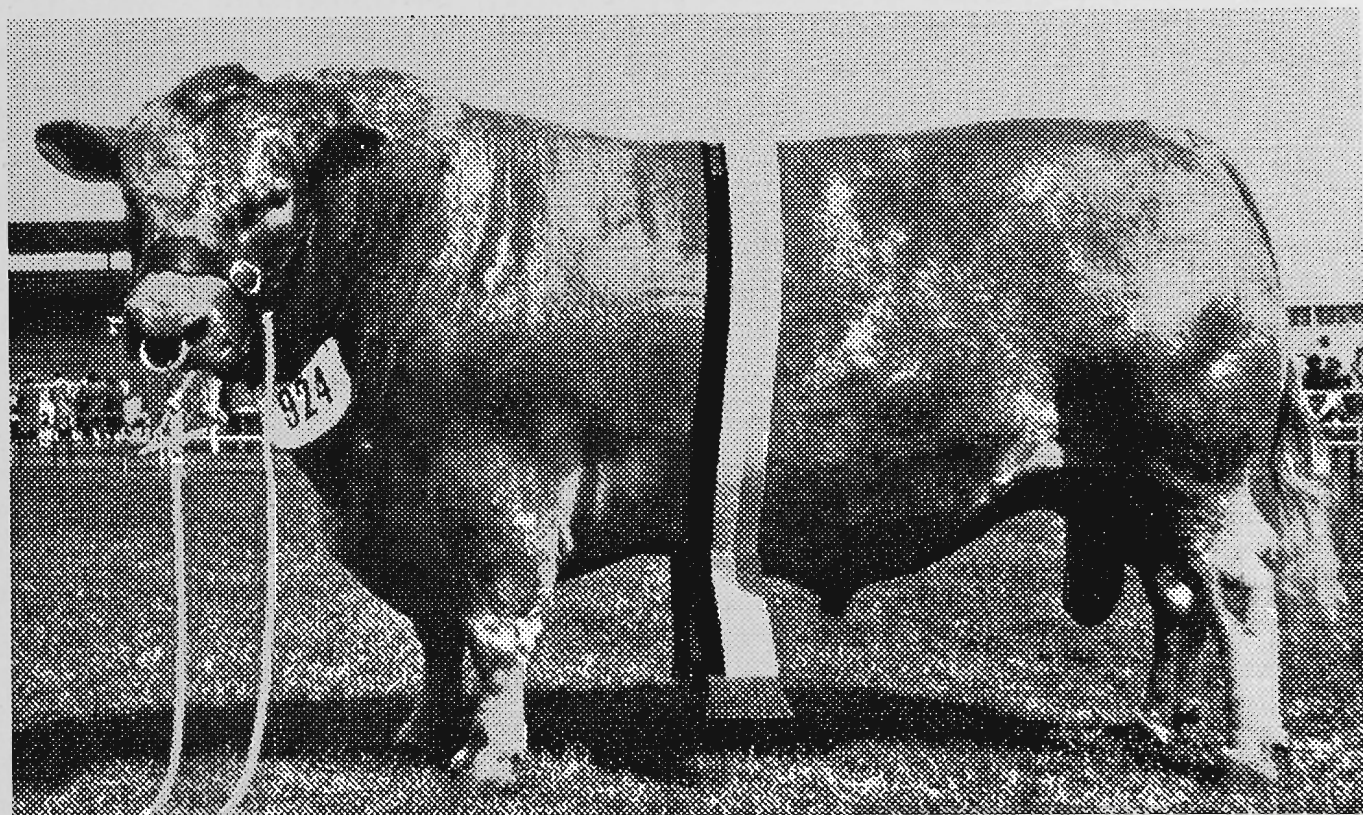

**CADELLA PARK BARCOO**, calved 7/11/65, weight 3,252 lb. SENIOR and GRAND CHAMPION BULL. Heaviest bull of any Beef breed ever recorded at a Melbourne Royal Show. No bull exhibited in the 33 to 36 months class, Brisbane or Melbourne Shows, 1968 or 1969, equalled the daily weight gain of Cadella Park Barcoo of 2.13 lb.

CHAMPION weight gain Steer—sired by Cadella Park Barcoo.

FIRST Led Steer on hoof, all breeds.

SECOND Led Steer carcase, all breeds.

SECOND Beef/Dairy cross Steer.

All-Breeds best daily weight gain Bull.

**Cadella Park won more classes at Melbourne Royal in the past four years than any other Murray Grey Stud — (1966, 67 and 68 Bulls and Females; 1969, Bulls.)**

*Enquiries for Stock to:*

**P. M. O'SULLIVAN, Cadella Park, WOODEND, Victoria**

**Phone: Woodend 27 2303**



## MURRAY GREYS

## CLASS

**131. BULL, born on or between 1st December, 1968, and 28th February, 1969.**

- 1136 Godde, W. H., & Co. Pty. Ltd., GLENELG REJOICE Vol. 3 (60A), c 25/12/68, s Thologolong Hercules, d Glenelg Rose Marie 5th.

**SENIOR CHAMPION MURRAY GREY BULL.—**  
Society's Sash for the Best Murray Grey Bull in Classes 129 to 131.**RESERVE SENIOR CHAMPION MURRAY GREY BULL.—**Society's Sash.**132. BULL, born on or between 1st March, 1969, and 31st May, 1969.**

- 1137 Murrayella Pastoral Co. Pty. Ltd., MICHAELONG ADVANTAGE YOU Vol. 3 (291A), c 7/4/69, s Michaelong Roman Invasion, d Michaelong Flannel Flower.

**133. BULL, born on or between 1st June, 1969, and 31st August, 1969.**

- 1138 Sutherland & Sutherland, MICHAELONG KEITH Vol. 3 (295A), c 6/6/69, s Thologolong Caesar, d Thologolong Topaz 3rd.  
1139 Cornish, J. P., Pty. Ltd., MANEROO MORGAN Vol. 3 (146A), c 9/6/69, s Thologolong Viccount, d The Glen Hazel 3rd.  
1140 O'Sullivan, P. M., CADELLA PARK SILVER GHOST Vol. 3 (418A), c 20/7/69, s Thologolong Snowman, d Murella Silver Belle.  
1141 Wilkeson Investments Pty. Ltd., TUERONG PARK ISADORE Vol. 3 (83A), c 20/8/69, s Thologolong Vintage, d The Glen Gail 3rd.

**134. BULL, born on or between 1st September, 1969, and 28th February, 1970.**

- 1142 O'Sullivan, P. M., CADELLA PARK MINUTE BOY Vol. 3 (426A), c 1/9/69, s Cadella Park Minute Man, d The Glen Star.  
1143 O'Sullivan, P. M., CADELLA PARK SHOW BOY Vol. 3 (427A), c 1/9/69, s Thologolong Barcoo, d The Glen Aileen.  
1144 O'Sullivan, P. M., CADELLA PARK SNOW BOY Vol. 3 (430A), c 2/9/69, s Thologolong Snowman, d The Glen Eileen.  
1145 Cornish, J. P., Pty. Ltd., MANEROO ACHIEVEMENT Vol. 3 (160A), c 4/9/69, s Thologolong Viscount, d The Glen Andrea 3rd.  
1146 Murrayella Pastoral Co. Pty. Ltd., MICHAELONG MESA GRANDEE Vol. 3 (311A), c 4/9/69, s Michaelong Roman Invasion, d Thologolong Lotus 3rd.  
1147 Rogers, L. C., NORWOOD FALCON Vol. 3 (37A), c 4/9/69, s Cloverdale Tiger, d Norwood Kawana 2nd.  
1148 Wilkeson Investments Pty. Ltd., TUERONG PARK INVINCIBLE Vol. 3 (91A), c 7/9/69, s Thologolong Vintage, d Iona Hiona.  
1149 Wilkeson Investments Pty. Ltd., TUERONG PARK IVAN Vol. 3 (95A), c 9/9/69, s Thologolong Richard, d The Glen Jill.  
1150 Cornish, J. P., Pty. Ltd., MANEROO GOLD-MINER Vol. 3 (169A), c 17/9/69, s Thologolong Moonbilly, d The Glen Christine 2nd.  
1151 O'Sullivan, P. M., CADELLA PARK SHOW MAN Vol. 3 (491A), c 20/9/69, s Cadella Park Minute Man, d The Glen Eliza.  
1152 Paton, Ian, FELLOW HILLS AMAZON Vol. 3 (2A), c 24/9/69, s Michaelong Eamon, d The Glen Amelia.  
1153 West, Miss Z. G., & Mrs. J. Bryne, HARKAWAY DALLAS Vol. 3A (10A), c 1/10/69, s Harkaway Ballindalloch, d Cloverdale Lindy-Loo.  
1154 Cameron, N. E. & A. A., & Sons, CLOVERDALE VICE REGAL Vol. 3 (368A), c 11/10/69, s Cloverdale Chief, d The Glen Queenie.  
1155 Godde, W. H., & Co. Pty. Ltd., GLENELG ROYAL Vol. 3 (82A), c 5/11/69, s Wirrimbirra Theo, d Glenelg Rose Marie 5th.  
1156 Fawns, J. S., & Sons, SABER ALLUNGA Vol. 3 (29A), c 27/11/69, s Michaelong Egypt, d Saber Sophia.

**JUNIOR CHAMPION MURRAY GREY BULL.—**  
Society's Sash for the Best Murray Grey Bull in Classes 132 to 134.**RESERVE JUNIOR CHAMPION MURRAY GREY BULL.—**Society's Sash.**GRAND CHAMPION MURRAY GREY BULL,**  
any age.—Cash Prize of \$10 and Society's Sash. The Junior and Senior Champions shall compete for this award.

## CLASS

**135. COW OR HEIFER, born on or before 31st August, 1968.**

- 1157 Murrayella Pastoral Co. Pty. Ltd., MICHAELONG FLANNEL FLOWER 267A (73A), c 27/4/63, s Thologolong Caesar, d Thologolong Flannel Flower.  
1158 Murrayella Pastoral Co. Pty. Ltd., MICHAELONG FREESIA 5th 1585A (114A), c 2/9/64, s Thologolong Innamincka, d Thologolong Freesia 2nd.  
1159 Barlee, H., S. & C., BIMBADEEN EVENING STAR 2nd 1118A (118A), c 27/8/65, s Thologolong Caesar, d Bimbadeen Evening Star.  
1160 Sutherland & Sutherland, THOLOGOLONG TOPAZ 3rd 2053A (147A), c 11/9/65, s Thologolong Innamincka, d Thologolong Topaz.  
1161 Cornish, J. P., Pty. Ltd., MANEROO BRENDA Vol. 3A (38A), c 20/10/66, s Michaelong Grey-boy, d Stratheden Doris.  
1162 Godde, W. H., & Co. Pty. Ltd., GLENELG ROSE MARIE 5th 1341A (22A), c 14/1/66, s Thologolong Caesar, d Glenelg Rose Marie 2nd.  
1163 Sutherland, P. A. & J. M., CLOVERDALE GREY GIRL 2nd Vol. 3A (199A), c 24/12/66, s Michaelong Tally-Ho, d Cloverdale Grey Girl.  
1164 Cameron, N. E. & A. A., & Sons, CLOVERDALE KIT KAT 3rd Vol. 3A (224A), c 28/4/67, s Cloverdale Gem, d Cloverdale Kit Kat.  
1165 Godde, W. H., & Co. Pty. Ltd., GLENELG ROSALIE Vol. 3A (44A), c 24/10/67, s Thologolong Hercules, d Glenelg Rose Marie 2nd.  
1166 Cornish, J. P., Pty. Ltd., MANEROO JEANETTE Vol. 3A (69A), c 28/10/67, s Thologolong Viscount, d Balmoral Jeanette 2nd.  
1167 Wilkeson Investments Pty. Ltd., TUERONG PARK HEDY Vol. 3A (38A), c 23/4/68, s Thologolong Richard, d Murella Pearl.  
1168 Sutherland & Sutherland, THOLOGOLONG APRICOT 3rd 782A (92A), c 3/9/69, s Thologolong Caesar, d Thologolong Apricot.

**136. HEIFER, born on or between 1st September, 1968, and 30th November, 1968.**

- 1169 Murrayella Pastoral Co. Pty. Ltd., MICHAELONG MAGNOLIA 3rd Vol. 3A (268A), c 10/9/68, s Thologolong Michael, d Thologolong Magnolia.

**137. HEIFER, born on or between 1st December, 1968, and 28th February, 1969.**

- 1170 Murrayella Pastoral Co. Pty. Ltd., MICHAELONG WATTLE Vol. 3A (279A), c 24/12/68, s Michaelong Reflection, d Thologolong Wattle.  
1171 Sutherland, P. A. & J. M., THE GLEN LINDA 4th Vol. 3A (719A), c 21/1/69, s The Glen Original 3rd, d The Glen Linda 2nd.

**SENIOR CHAMPION MURRAY GREY COW OR HEIFER.—**Society's Sash for the Best Murray Grey Cow or Heifer in Classes 135 to 137.**RESERVE SENIOR CHAMPION MURRAY GREY COW OR HEIFER.—**Society's Sash.



# THOLOGOLONG — MICHAELONG — KIMOLONG MURRAY GREYS

*The Foundation Stud of the breed and its offshoots.*

In the 44 classes contested out of 54 at Melbourne Royal since 1963, **THOLOGOLONG - MICHAELONG** have gained **29 firsts, 17 seconds and 16 thirds, 22 CHAMPIONS** and **six RESERVES**.

In carcase competitions at Melbourne Royal 1966-69, Thologolong gained five champions and two reserves, 16 firsts, 13 seconds and 10 thirds as well as the Borthwick Trophy for inter-breed competition in 1967 against all breeds.

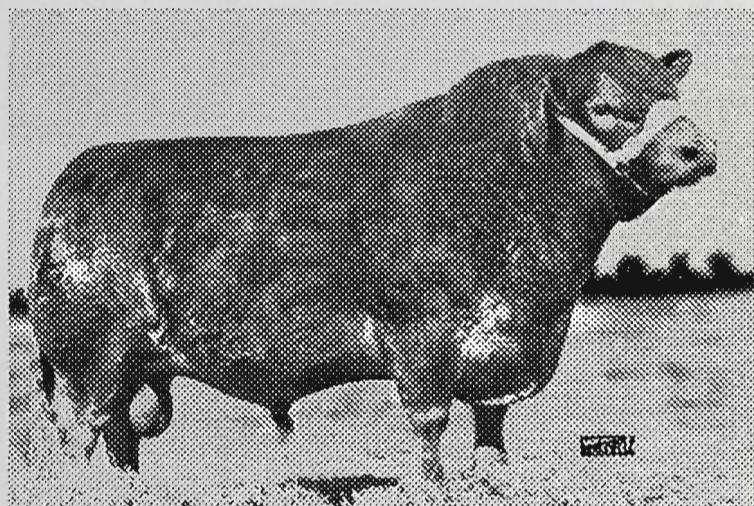

## THOLOGOLONG INNAMINCKA

*Champion  
Melbourne Royal  
1963-64-65-67.*

Weighed 2100 lb. at Melbourne  
in 1967.

*Sire: Thologolong Caesar*

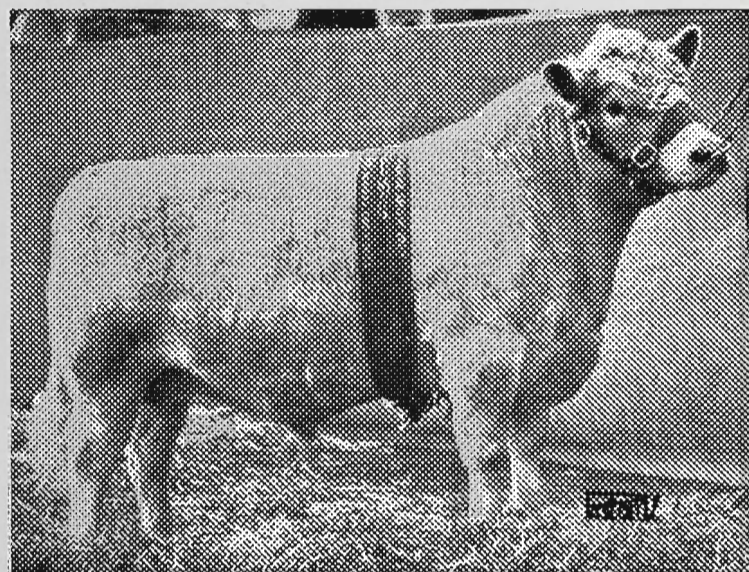

## MICHAELONG FANTASTIQUE

*Junior Champion  
Melbourne Royal, 1969*

*Sire: Thologolong Innamincka*

**GRAND CHAMPION CARCASE** also exhibited  
Sydney Royal, 1970

*Inquiries to:*

## **SUTHERLAND & SUTHERLAND**

Thologolong, via WODONGA, Victoria, 3690.

Phones: Wymah 34 and 39.



## MURRAY GREYS—BRAHMANS

## CLASS

**138. HEIFER, born on or between 1st March, 1969, and 31st May, 1969.**

- 1172 Gadd, W. C., & Sons, ALLONBY CORAL 3rd Vol. 3A (116A), c 17/3/69, s Michaelong Goldwater, d Allonby Coral.
- 1173 Murrayella Pastoral Co. Pty. Ltd., MICHAELONG AMETHYST 13th Vol. 3A (284A), c 17/3/69, s Thologolong Innamincka, d Michaelong Amethyst 4th.
- 1174 West, Miss Z. G. & Mrs. J. Byrne, HARKAWAY DAPHNE Vol. 3A (34A), c 15/4/69, s Thologolong Samson, d Tyrone Lupin 3rd.
- 1175 Cameron, N. E. & A. A., & Sons, CLOVERDALE KIT KAT 4th Vol. 3A (320A), c 20/4/69, s Cloverdale Jinx, d Cloverdale Kit Kat 3rd.

**139. HEIFER, born on or between 1st June, 1969, and 31st August, 1969.**

- 1176 Wilkeson Investments Pty. Ltd., TUERONG PARK IANTHE Vol. 3A (79A), c 18/6/69, s Thologolong Richard, d The Glen Cynthia.
- 1177 Cornish, J. P., Pty. Ltd., MANEROO CORA 2nd Vol. 3A (147A), c 5/7/69, s Thologolong Viscount, d Maneroo Cora.
- 1178 O'Sullivan, P. M., CADELLA PARK JANE 4th Vol. 3A (408A), c 14/7/69, s Cadella Park Minute Man, d Cadella Park Jane.
- 1179 West, Miss Z. G. & Mrs. J. Byrne, HARKAWAY DELIGHT Vol. 3A (35A), c 14/7/69, s Norwood Tonginbooka, d The Glen Olive.
- 1180 West, Miss Z. G. & Mrs. J. Byrne, HARKAWAY DESIREE Vol. 3A (36A), c 19/7/69, s Norwood Tonginbooka, d The Glen Glenice 2nd.
- 1181 O'Sullivan, P. M., CADELLA PARK JULIE Vol. 3A (422A), c 24/7/69, s Thologolong Snowman, d Julie.
- 1182 Wilkeson Investments Pty. Ltd., TUERONG PARK IVY Vol. 3A (85A), c 23/8/69, s Thologolong Vintage, d Olivebank Marie.

**140. HEIFER, born on or between 1st September, 1969, and 28th February, 1970.**

- 1183 Cornish, J. P., Pty. Ltd., MANEROO DORIS 2nd Vol. 3A (157A), c 1/9/69, s Balmoral Fulton, d Stratheden Doris.
- 1184 O'Sullivan, P. M., CADELLA PARK MARION 4th Vol. 3A (431A), c 2/9/69, s Cadella Park Minute Man, d Barragunda Marion.
- 1185 O'Sullivan, P. M., CADELLA PARK NONA 3rd Vol. 3A (429A), c 2/9/69, s Thologolong Snowman, d The Glen Nona.
- 1186 Wilkeson Investments Pty. Ltd., TUERONG PARK IRIS Vol. 3A (89A), c 2/9/69, s Thologolong Richard, d Murella Pearl.
- 1187 Cornish, J. P., Pty. Ltd., MANEROO ROSE MARIE Vol. 3A (159A), c 4/9/69, s Thologolong Viscount, d Glenelg Rose Marie.
- 1188 Wilkeson Investments Pty. Ltd., TUERONG PARK IRENE Vol. 3A (90A), c 5/9/69, s Thologolong Richard, d The Glen Cynthia 4th.
- 1189 Murrayella Pastoral Co. Pty. Ltd., MICHAELONG AGRICOLA 5th Vol. 3A (312A), c 7/9/69, s Michaelong Rowan Invasion, d Thologolong Agricola.
- 1190 Rogers, L. C., NORWOOD APRICOT Vol. 3A (38A), c 10/9/69, s Cloverdale Tiger, d Thologolong Apricot 2nd.
- 1191 Rogers, L. C., NORWOOD JEDDA 3rd Vol. 3A (39A), c 14/9/69, s Norwood Ingeegoobee, d Norwood Jedda 2nd.
- 1192 West, Miss Z. G. & Mrs. J. Byrne, HARKAWAY DUCHESS Vol. 3A (39A), c 17/9/69, s Norwood Tonginbooka, d Cloverdale Lily 2nd.
- 1193 Cameron, N. E. & A. A., & Sons, CLOVERDALE MY LADY 2nd Vol. 3A (364A), c 2/10/69, s Cloverdale Chief, d Cloverdale Lady.
- 1194 West, Miss Z. G. & Mrs. J. Byrne, HARKAWAY DARLING Vol. 3A (45A), c 28/10/69, s Harkaway Bruce, d Stratheden Lora.

1195 Sutherland & Sutherland, THOLOGOLONG APRICOT 6th Vol. 3A (324A), c 24/11/69, s Michaelong Taoiseach, d Thologolong Apricot 3rd.

1196 West, Miss Z. G. & Mrs. J. Byrne, HARKAWAY DIAMOND C.R. (46), c 28/12/69, s Harkaway Ballindalloch, d Harkaway Brodie.

**JUNIOR CHAMPION MURRAY GREY HEIFER.**—Society's Sash for the Best Murray Grey Heifer in Classes 138 to 140.

**RESERVE JUNIOR CHAMPION MURRAY GREY HEIFER.**—Society's Sash.

**GRAND CHAMPION MURRAY GREY COW OR HEIFER, any age.**—Cash Prize of \$10 and Society's Sash. The Junior and Senior Champions shall compete for this award.

## CLASS

**141. \*GROUP PRIZE: One male and two females, any age, not necessarily bred by exhibitor. Competition limited to animals entered in the ordinary Classes. Prize: Trophy, value \$25 (presented by the MURRAY GREY BEEF CATTLE SOCIETY).**

- 1197 Cornish, J. P., Pty. Ltd.  
1198 Murrayella Pastoral Co. Pty. Ltd.  
1199 Murrayella Pastoral Co. Pty. Ltd.

**THE MICHAEL SUTHERLAND MEMORIAL TROPHY, value \$40, presented by PETER SUTHERLAND, Esq.,** Thologolong, via Wodonga, Vic., will be awarded to the exhibitor of the Grand Champion Murray Grey Bull and Cow in alternate years, commencing in 1968 with the cow. The trophy to be won three times by the same exhibitor before becoming his permanent property. Outright winner of previous Trophy presented by Peter Sutherland, Esq., under the same conditions as the present Trophy: 1967, Sutherland & Sutherland. Annual winners of present Trophy: 1968, Mrs. H. Sutherland; 1969, P. M. O'Sullivan.

**BEEF CATTLE HERDSMEN'S COMPETITION.**—Shell Medallion and special prizes for Herdsman who best prepares and parades stock for the Show Ring. For full particulars and conditions of entry see Class 150 at end of Section 26.

**N.B.**—For particulars of entry in Steer Classes, etc., see Fat Cattle Section 15.

## Section 25 — Brahmans

Judge: ARTHUR BASSINGTHWAIGHTE, Esq.  
Stewards: SIR WILLIAM McDONALD, Esq.  
G. R. FINK, Esq.  
IAN RYAN, Esq.

Exhibitors are advised that, in addition to reading the following conditions, they should carefully peruse the conditions of entry and exhibition which precede the first Cattle Section.

An exhibitor may enter up to four animals in any one Class, of which only two may be shown. Entries are accepted on the understanding that, should they be in excess of the accommodation, exhibitors will be required to reduce their teams to the accommodation available.



# the show place

Architect designed Show Office  
and meeting place . . . Australia  
and New Zealand Banking Group  
Limited (incorporating ANZ Bank  
and ES&A Bank).

Bringing all the services of modern  
banking to the Royal Show.

You can cash cheques, by prior  
arrangement with your Bank Man-  
ager, discuss your banking business,  
withdraw from your savings account,  
or just change a note.

Come in. Watch our potter at work,  
or have your pastel portrait done  
by our artist — free.

Our Show Office will be in Plummer  
Avenue, just up from the Admini-  
stration Building. Stand 73 on your  
ANZ Group Show Guide, which you  
can obtain from our Show Office, or  
from any branch of ANZ Bank or  
ES&A Bank.



**AUSTRALIA AND NEW ZEALAND  
BANKING GROUP LIMITED**

INCORPORATING ANZ BANK AND ES&A BANK



## BRAHMANS

Compulsory reduction, if necessary, shall be determined by the Committee within a few days following the closing of entries. Should it be found necessary to reduce, exhibitors will be permitted to decide for themselves which animal or animals shall be withdrawn, such withdrawals to be on a percentage basis to be decided upon by the Committee.

Exhibitors will be given up to the time of arrival at the Showgrounds with their stock to make the withdrawals at which time they must hand to the Cattle Superintendent the entry tickets for the animals which have been withdrawn.

No rebates of fees for withdrawn entries will be made.

The over-entry of stock, i.e. entering animals without intention of showing them, is contrary to the regulations of the Society and may cause unnecessary compulsory reduction and much inconvenience both to the Society and exhibitors.

The Society will act in the best interests of exhibitors who can rest assured that overcrowding of pavilions will be avoided, therefore eliminating any need for exhibitors to over enter.

**Judging will be in catalogue order and will commence at 9.30 a.m. on the opening day of the Show.**

All males irrespective of age and all females up to two years old entered in this section will be weighed prior to judging. (See regulation in general conditions of entry.)

\* Denotes Special Class

A cattle exhibit can only be entered in one ordinary Class.

An exhibit cannot be entered in a Special Class unless it has been entered in an ordinary Class.

The Judge in this Section will be asked not to award prizes to grossly overfat animals.

**Any animal entered in this Section which can be shown to the satisfaction of the Society to have received Hormones will be ineligible for a prize.**

All adult animals entered in this Section must be registered in an approved Brahman Herd Book. Animals not of age for adult registration must be the progeny of registered parents and duly recorded in the Calf Register. For particulars of registration in the Brahman Herd Book of Australia, apply to Secretary, Australian Brahman Breeders' Association, P.O. 796, Rockhampton, Queensland 4700.

All male exhibits of Beef and Dual Purpose Cattle born on or before 31st August, 1969, shall be rung through the nose and at all times shall be led by such ring. If, in the opinion of the Stewards or Society's Officials, any bull is considered unsafe, it shall be placed under such control as directed by the Stewards or Society's Officials.

Particular attention is drawn to the regulations regarding Inspectors' verification of type, description and eligibility of exhibits, appearing under the heading "Inspection Regulations in Beef and Dual Purpose Sections", which precede the first Cattle Section.

All cattle entered in this Section must be certified tuberculosis free. Animals from herds listed as accredited or in the process of accreditation under the Accredited Tubercle-free Herd Scheme conducted by the Department of Agriculture, Victoria, need not be individually tested, but all other cattle exhibited must be tuberculin tested within ninety days prior to the opening date of the Show. Certificates for

these individual tests must accompany entry forms, or, if not available at that time, must be in the hands of the Director no later than 14 days prior to the opening day of the Show.

Attendants leading stock in the judging ring or on parade must wear uniform grey coats, which can be procured from the Society.

All prize-winning cattle must be paraded. (See Regulations at head of Cattle Section.)

**Entry fee, \$5; R.A.S. of V. Members, \$3.**

## PRIZE MONEY

**Unless otherwise stated the prizes in each Class are:—First, \$10; Second, \$4; Third, \$2.**

## CLASS

**142. BULL, born on or before 31st August, 1968.**

- 1200 Brahman Pastoral Pty. Ltd., GRAMPIANS ANDREW DE MANSO 2556 (146), c 8/11/66, s Apis Creek Acrobat, d Grampians Anna De Manso.  
 1201 Mogul Brahman Stud, CHEROKEE L.C. DRIFTWOOD 4315 (906), c 9/9/67, s Cherokee L.A. Drifter 116/3, d Cherokee 221/5.  
 1202 Armstrong, K. A., SPRING VALLEY TOP LINER 3211 (365), c 6/10/67, s Brunside Oscar De Manso, d Spring Valley Waverley Lady.  
 1203 Murray, Grahame T., TYAGARAH SNOW KING 3853 (135), c 20/10/67, s Lawes Mogul, d Tyagarah Snow White.

**143. BULL, born on or between 1st September, 1968, and 31st August, 1969.**

- 1204 Bentley, I. & L., LIME QUARRIES 72 4539 (72), c 28/12/68, s Cherokee 976, d Lime Quarries Jane.  
 1205 Bentley, I. & L., LIME QUARRIES 75 6528 (75), c 14/1/69, s Cherokee 976, d Lime Quarries Doris.  
 1206 Mogul Brahman Stud, MUGUL PRINCE RICHARD 5351 (502), c 12/5/69, s Cherokee To-Be 114/2, d Cherokee L.A. Miss Gilboa 085.  
 1207 Brahman Pastoral Pty. Ltd., MORNINGTON PARK SULTAN 5855 (31), c 10/7/69, s Cherokee La Mooelk 112/6, d Birralee 627.  
 1208 Armstrong, K. A., TOOBANNA EL TONTO MULATTO (17), c 7/8/69, s Nevada El Tonto Mulatto, d Charlyn 147.

**144. BULL, born on or between 1st September, 1969, and 28th February, 1970.**

- 1209 Brahman Pastoral Pty. Ltd., MORNINGTON PARK TARZAN DE MANSO 5854 (56), c 10/9/69, s Waverley Tarzan De Manso, d Wandilla CBV Princess Amorina Manso 736.  
 1210 Brahman Pastoral Pty. Ltd., MORNINGTON PARK RAJAH DE MANSO 5856 (28), c 7/10/69, s Grampians Andrew De Manso, d Wandilla CBV Coroness Manso.  
 1211 Murray, Grahame T., QUAMBY EXCELLENCE DE MANSO C.R. (24), c 20/10/69, s Dundee Sunset Strip Demanso, d Plain View 105.

**CHAMPION BRAHMAN BULL.—Society's Sash.**

**145. COW OR HEIFER, born on or before 31st August, 1968.**

- 1212 Armstrong, K. A., NEVADA PICTURE 2nd (92), c 1/12/65, s Glencoe Mulatto, d Glencoe Picture.  
 1213 Murray, Grahame, T., DUNDEE LADY DE MANSO 6968 (683), c 3/3/68, s Belmont Pablo, d Dundee Lady De Manso 30th.  
 1214 Brahman Pastoral Pty. Ltd., WANDILLA CBV LADY ARISTOCRAT 5938 (342/1), c 14/4/68, s Wandilla CBC Baron De Manso, d Wandilla CBV Lady Raider De Manso 764.  
 1215 Mogul Brahman Stud, MOGUL MISS BARBARA 6673 (601), c 22/6/68, s Cherokee L.A. Drifter 116/3, d Cherokee 906/5.



## BRAHMANS — BRAFORDS

## CLASS

**146. HEIFER, born on or between 1st September, 1968, and 31st August, 1969.**

- 1216 Brahman Pastoral Pty. Ltd., MORNINGTON PARK LU LU 6636 (1), c 20/10/68, s Waverley Hima De Manso, d Laguna 206.
- 1217 Mogul Brahman Stud, MOGUL MISS CINDY 7489 (07X), c 12/12/68, s Cherokee L.A. Dollar 34/2, d Cherokee Vickie 726.
- 1218 Brahman Pastoral Pty. Ltd., AVONDALE CORONATION 4th 7075 (863), c 12/3/69, s Dundee Amadeus De Manso, d Avondale Coronation.
- 1219 Mogul Brahman Stud, MOGUL MISS FAWN 7487 (504), c 18/5/69, s Cherokee To-Be 114/2, d Cherokee 231/5.
- 1220 Mogul Brahman Stud, MOGUL MISS PEARL 7486 (505), c 19/5/69, s Cherokee To-Be 114/2, d Clenceoe Dainty.
- 1221 Armstrong, K. A., TOOBAANA PICTURE (16), c 19/7/69, s Nevada El Tonto Mulatto, d Nevada Picture 2nd.

**147. HEIFER, born on or between 1st September, 1969, and 28th February, 1970.**

- 1222 Watson, H. P., & Son, ECHUCA PARK ANGELINA C.R. (1), c 6/9/69, s Wandilla C.B.C. Baron Demanso, d Wandilla C.B.C. Coroness Manso.
- 1223 Brahman Pastoral Pty. Ltd., MORNINGTON PARK MANDY 8416 (32), c 16/9/69, s Avondale Contrite, d Tryphinia Lady Aristocrat.
- 1224 Brahman Pastoral Pty. Ltd., MORNINGTON PARK GRETA DE MANSO 8415 (30), c 23/10/69, s Grampians Andrew De Manso, d Laguna Trip De Manso.

**CHAMPION BRAHMAN COW OR HEIFER.—Society's Sash.**

TROPHIES to the value of \$10 each, presented by the **AUSTRALIAN BRAHMAN BREEDERS' ASSOCIATION**, will be awarded for the best male and female, bred by exhibitor, in Classes 144 and 147.

**BEEF CATTLE HERDSMEN'S COMPETITION.—**

Shell Medallion and special prizes for Herdsman who best prepares and parades stock for the Show Ring. For full particulars and conditions of entry see Class 150 at end of Section 26.

**N.B.—For particulars of entry in Steer Classes, etc., see Fat Cattle Section 15.**

## Section 26 — Brafords

Judge: ARTHUR BASSINGTHWAIGHTE, Esq.

Stewards: SIR WILLIAM McDONALD,  
G. R. FINK, Esq.  
IAN RYAN, Esq.

Exhibitors are advised that, in addition to reading the following conditions, they should carefully peruse the conditions of entry and exhibition which precede the first Cattle Section.

An exhibitor may enter up to four animals in any one Class, of which only two may be shown.

Entries are accepted on the understanding that, should they be in excess of the accommodation, exhibitors will be required to reduce their teams to the accommodation available.

Compulsory reduction if necessary, shall be determined by the Committee within a few days following the closing of entries. Should it be found necessary

to reduce, exhibitors will be permitted to decide for themselves which animal or animals shall be withdrawn, such withdrawals to be on a percentage basis to be decided upon by the Committee.

Exhibitors will be given up to the time of arrival at the Showgrounds with their stock to make the withdrawals at which time they must hand to the Cattle Superintendent the entry tickets for the animals which have been withdrawn.

No rebates of fees for withdrawn entries will be made.

The over-entry of stock, i.e. entering animals without intention of showing them, is contrary to the regulations of the Society and may cause unnecessary compulsory reduction and much inconvenience both to the Society and exhibitors.

The Society will act in the best interests of exhibitors who can rest assured that overcrowding of pavilions will be avoided, therefore eliminating any need for exhibitors to over enter.

**Judging will be in catalogue order and will follow Brahmans and Santa Gertrudis which commences at 9.30 a.m. on the opening day of the Show.**

All males irrespective of age and all females up to two years old entered in this section will be weighed prior to judging. (See regulation in general conditions of entry.)

\*Denotes Special Class.

A cattle exhibit can only be entered in one ordinary class.

An exhibit cannot be entered in a Special class unless it has been entered in an ordinary class.

The Judge in this Section will be asked not to award prizes to grossly overfat animals.

**Any animal entered in this Section which can be shown to the satisfaction of the Society to have received Hormones will be ineligible for a prize.**

All adult animals entered in this Section must be registered in an approved Braford Herd Book. Animals not of age for adult registration must be the progeny of registered parents and duly recorded in the Calf Register. For particulars of registration in the Braford Herd Book of Australia, apply to the Secretary, Australian Braford Society, P.O. Box 749, Rockhampton, Queensland, 4700.

All male exhibits of Beef and Dual Purpose Cattle born on or before 31st August, 1969, shall be rung through the nose and at all times shall be led by such ring. If, in the opinion of the Stewards or Society's Officials, any bull is considered unsafe, it shall be placed under such control as directed by the Stewards or Society's Officials.

Particular attention is drawn to the regulation regarding Inspectors' verifications of type, description and eligibility of exhibits, appearing under the heading **"Inspection Regulations in Beef and Dual Purpose Sections"**, which precede the first Cattle Section.

All cattle entered in this Section must be certified tuberculosis free. Animals from herds listed as accredited or in the process of accreditation under the Accredited Tubercle-free Herd Scheme conducted by the Department of Agriculture, Victoria, need not be individually tested, but all other cattle exhibited must be tuberculin tested within ninety days prior to the opening date of the Show. Certificates for these individual tests must accompany entry forms, or, if not available at that time, must be in the hands of the Director no later than 14 days prior to the opening day of the Show.



## BRAFORDS — HERDSMEN'S COMPETITION

Attendants leading stock in the judging ring or on parade must wear uniform grey coats, which can be procured from the Society.

All prize-winning cattle must be paraded. (See Regulation at head of Cattle Section.)

The Australian Braford Society has donated \$25 towards the prize money in this Section.

Entry fee, \$5; R.A.S. of V. Members, \$3.

## PRIZE MONEY

Unless otherwise stated the prizes in each Class are:—First, \$10; Second, \$4; Third, \$2.

## CLASS

## 148. BULL, born on or before 28th February, 1970.

- 1225 Phil-Bron Pastoral Co., CLIFTON ROSS 3214 (162), c -/2/68, s Clifton 3, d Clifton 20 (A).  
 1226 Bell, M. G., HEATHERLEA CHARLEY (96), c 22/10/68, s Doonside Pug, d Heatherlea 39.  
 1227 Phil-Bron Pastoral Co., CLIFTON MIKE 4512 (179), -/3/69, s Clifton Leo, d Clifton Dora.

CHAMPION BRAFORD BULL.—Society's Sash.

## 149. COW OR HEIFER, born on or before 28th February, 1970.

- 1228 Bell, M. G., HEATHERLEA HEIDI 2444 (69), c 2/1/68, s Doonside Pug, d Heatherlea 27.  
 1229 Phil-Bron Pastoral Co., CLIFTON PEBBLES 3223 (253), c -/2/68, s Clifton 102, d Clifton 214.  
 1230 Phil-Bron Pastoral Co., EDENGARRY 370 4266 (370), c -/12/68, s Edengarry Admiral, d Edengarry 92.  
 1231 Phil-Bron Pastoral Co., EDENGARRY HOW-QUADALE 1 4269 (1), c -/12/68, s Edengarry Earl, d Edengarry 363.  
 1232 Phil-Bron Pastoral Co., EDENGARRY HOW-QUADALE 3 4271 (3), c -/12/68, s Edengarry Earl, d Edengarry 365.

CHAMPION BRAFORD COW OR HEIFER.—Society's Sash.

**BEEF CATTLE HERDSMEN'S COMPETITION.**—Shell Medallion and special prizes for Herdsman who best prepares and parades stock for the Show Ring. For full particulars and conditions of entry see Class 150.

**N.B.**—For particulars of entry in Steer Classes, etc., see Fat Cattle Section 15.

## Beef Cattle Herdsman's Competition

Judges: W. J. T. CLARKE, Esq.  
 Hon. W. V. HOUGHTON, M.L.C.  
 R. W. COWAN, Esq.  
 Co-ordinator of Judges' Panel:  
 G. HOWELL, Esq.  
 Stewards: W. A. ANGLISS, Esq.  
 G. HOWELL, Esq.

### 150. THE SHELL BEEF CATTLE HERDSMAN'S AWARD.

A Shell Herdsman's Medallion will be presented to the Herdsman who best prepares stock for the Show Ring, attention being given to the manner in which it is brought before the Judge. This award is in recognition of the support given by the SHELL GROUP OF COMPANIES in sponsoring the Pre-Show Journalists' Tour.

Mr. J. W. KELLY, Caramut North, Caramut, Vic., and Mr. K. P. PALMER of Kielli, Mortlake, Vic. have each donated \$20 to be distributed as prize money in this Competition.

Prizes: First: Shell Medallion, Society's inscribed Pewter Tankard and \$30. Second: Society's inscribed Pewter Tankard and \$10. Third: Society's inscribed Pewter Tankard and \$5.

The prize money will be paid to the Grooms concerned.

### SHELL AWARD CONDITIONS OF ENTRY AND JUDGING

1. The competitor (either male or female) must be a recognised herdsman for at least six months prior to the Show and must have prepared the stock entered for exhibition by his or her employer.
2. The exhibitor must state on the entry form the name of the recognised herdsman nominated for this competition.
3. Each competitor will be required to parade before the Judge three head of cattle (including one bull). The cattle to be paraded must all be selected from the Show Team of the exhibitor by whom the herdsman is employed.
4. Judging for this award will take place on the Arena, at 9 a.m., on Monday, 21st September, 1970.
5. In judging this class, judges will disregard the attendants assisting the nominated herdsman. All attendants, however, in addition to the herdsman, must wear grey dust coats.

Scale of points for judging will be as under:

Condition and preparation of cattle .....	60
Handling of cattle in ring .....	20
Dress and appearance of Herdsman .....	10
Gear (Halters, stock cane and suitability of same) .....	10
<b>Total</b> .....	<b>100</b>

Entry Fee, \$5; R.A.S. of V. Members, \$3.

- 1233 Leitch, John, nom. by Bulgary Pastoral Co. (Angus).  
 1234 Steven, Hugh, nom. by F. Coopersmith (Poll Hereford).  
 1235 Mathers, Allan, nom. by C. C. Crosby (Beef Shorthorn).  
 1236 Hain, Miss Wendy, nom. by K. W. Hain (Hereford).  
 1237 Ryan, Terry, nom. by S., K. & C. Hawkins (Poll Hereford).  
 1238 Gregory, R. G., nom. by H. Gordon Munro (Angus).  
 1239 Sutherland, Murray, nom. by Murrayella Pastoral Co. Pty. Ltd. (Murray Grey).  
 1240 Harper, R. Y., nom. by Alan L. Taylor (Poll Hereford).  
 1241 Mathers, Dennis, nom. by Mrs. W. J. R. Wilson (Angus).

### "THE PASTORAL REVIEW"

#### BEEF CATTLE JUDGING DEMONSTRATION AND COMPETITION

Judges: D. J. FLEMING, Esq.  
 J. CARTER, Esq.  
 SIR JAMES SPARKES.

Stewards: K. P. PALMER, Esq.  
 R. B. GERRAND, Esq.  
 ROBERT WEBSTER, Esq.

A Beef Cattle Judging Demonstration and Competition will take place on the Triangular Lawn opposite No. 3 Cattle Pavilion on Sunday, 20th September, 1970, commencing at 1.30 p.m.



## JUDGING DEMONSTRATION—RED POLLS

The Demonstration and Competition will be conducted on Beef Shorthorn and Poll Shorthorn bulls this year. In future years different breeds will be used.

Competitors will be asked to place six bulls in the order they fancy.

The three prominent breed Judges appointed will agree on what might be termed the correct order of placing the cattle and will question the final six competitors over the P.A. system as to the reasons for their placements when determining the ultimate winner of the Competition.

A spokesman for the Judges' Panel will give explanations to competitors as to why the cattle were placed in the order decided upon by the Judges and at the same time will demonstrate the use of ringcraft as an aid to making correct decisions and as a methodical means of permitting spectators to understand the Judges' reasoning.

This will be a post entry competition, open to all comers. Intending competitors are required to nominate at the Cattle Superintendent's Office not later than one hour prior to the commencement of the Competition.

There will be no entry fee.

Prizes: First: Bronze Medallion. Second: Bronze Medallion. Third: Bronze Medallion. Fourth to Sixth: One year's free subscription to "The Pastoral Review", to which also the first three placegetters will be entitled. Prizes donated by THE PASTORAL REVIEW PTY. LTD., 415 Bourke Street, Melbourne.

## Dual Purpose Breeds

Judging of Dairy Shorthorns will commence at 9 a.m. and Red Polls at 9.30 a.m. on the opening day of the Show. Judging to determine the award of Champion Dairy Cow will take place at 10.30 a.m. on Friday, 18th September, in the Jersey Judging Ring.

## Section 27 — Red Polls

Judge: K. L. DUNN, Esq.  
Stewards: J. W. D. WARD, Esq.  
P. T. B. KELYNACK, Esq.  
Dr. T. D. HOBAN.

Exhibitors are advised that, in addition to reading the following conditions, they should carefully peruse the conditions of entry and exhibition which precede the first Cattle Section.

An exhibitor may enter up to four animals in any one Class, of which only two may be shown.

Entries are accepted on the understanding that, should they be in excess of the accommodation, exhibitors will be required to reduce their teams to the accommodation available.

Compulsory reduction, if necessary, shall be determined by the Committee within a few days following the closing of entries. Should it be found necessary to reduce, exhibitors will be permitted to decide for themselves which animal or animals shall be withdrawn, such withdrawals to be on a percentage basis to be decided upon by the Committee.

Exhibitors will be given up to the time of arrival at the Showgrounds with their stock to make the withdrawals at which time they must hand to the Cattle Superintendent the entry tickets for the animals which have been withdrawn.

No rebates of fees for withdrawn entries will be made.

The over-entry of stock, i.e. entering animals without intention of showing them, is contrary to the regulations of the Society and may cause unnecessary compulsory reduction and much inconvenience both to the Society and exhibitors.

The Society will act in the best interests of exhibitors who can rest assured that overcrowding of pavilions will be avoided, therefore eliminating any need for exhibitors to over enter.

**Judging will be in catalogue order and will commence at 9.30 a.m. on the opening day of the Show.**

\*Denotes Special Class.

A cattle exhibit can only be entered in one ordinary class.

An exhibit cannot be entered in a Special class unless it has been entered in an ordinary class.

Entries of milking stock will only be accepted subject to the special regulation regarding the disposal of milk. (See head of Cattle Section.)

Cattle entered in this Section must be registered in recognised Red Poll Herd Book. For particulars of registration in the Red Poll Herd Book of Australia, apply to the Secretary, Red Poll Cattle Breeders' Association of Australia, Royal Show Grounds, Epsom Road, Ascot Vale, 3032.

All male exhibits of Beef and Dual Purpose Cattle born on or before 31st August, 1969, shall be rung through the nose and at all times shall be led by such ring. If, in the opinion of the Stewards or Society's Officials, any bull is considered unsafe, it shall be placed under such control as directed by the Stewards or Society's Officials.

Particular attention is drawn to the regulations regarding Inspectors' verification of type, description and eligibility of exhibits, appearing under the heading "Inspection Regulations in Beef and Dual Purpose Sections", which precede the first Cattle Section.

Cows which fail to yield 4 lbs. or more of milk in the 24 hours immediately preceding judging or in a period of 24 hours stipulated by the Society subsequent to judging shall be deemed to be dry.

All cattle entered in this Section must be certified tuberculosis free. Animals from herds listed as accredited or in process of accreditation under the Accredited Tubercle-free Herd Scheme conducted by the Department of Agriculture, Victoria, need not be individually tested, but all other cattle exhibited must be tuberculin tested within ninety days prior to the opening date of the Show. Certificates for these individual tests must accompany entry forms, or, if not available at that time, must be in the hands of the Director no later than 14 days prior to the opening day of the Show.

Attendants leading stock in the judging ring or on parade must wear uniform grey coats, which can be procured from the Society.

All prize-winning cattle must be paraded. (See Regulation at head of Cattle Section.)

Entry fee, \$5; R.A.S. of V. Members, \$3.

### PRIZE MONEY

Unless otherwise stated the prizes in each Class are:—First, \$10; Second, \$4; Third, \$2.



## RED POLLS

## CLASS

**151. COW, born on or before 30th June, 1967 (in milk).—Prizes: \$20, \$8, \$4.**

- 1242 Hutchinson, B. W. & J. A., BOOBYELLA KODAKCLASS Vol 25 (36), c 21/8/65, s Burnwood Rose Monarch, d Plymouth Blondie.  
 1243 Townrow, P. E. & E. C., CRANBROOK BANKSIA 22561 (145), c 9/9/65, s Plymouth Blighty, d Cranbrook Primrose.  
 1244 Hutchinson, B. W. & J. A., MANDAVILLE PRIM 23221 (18), c 15/3/66, s Drumclog Bruce, d Cathlo Primrose.  
 1245 Beer, E. W. & E. E., PLYMOUTH ROSE BANGLE 23925 (986), c 30/9/66, s Plymouth Rose Prince, d Plymouth Bangle.

**152. HEIFER, born on or between 1st July, 1967, and 30th June, 1968 (in milk or in calf).**

- 1246 Beer, E. W. & E. E., PLYMOUTH RUBETTE 24373 (A35), c 7/8/67, s Plymouth Rocket, d Plymouth Mountain Beauty.  
 1247 Hutchinson, B. W. & J. A., BOOBYELLA MELODY Vol. 25 (70), c 29/3/68, s Hiview Famous Boy, d Nundi Mandolin.

**153. \*COW with best vessel (Cow to be of good breed type).**

Competition in this class is limited to Animals (in milk) exhibited in the ordinary Classes, and the Judge may order the exhibits to be milked dry before making the final awards.

- 1248 Beer, E. W. & E. E.  
 1249 Hutchinson, B. W. & J. A.  
 1250 Hutchinson, B. W. & J. A.  
 1251 Townrow, P. E. & E. C.

**154. \*GROUP PRIZES.—Two females in milk. Competition for these prizes is limited to animals exhibited in the ordinary Classes. Prizes: \$20, \$10, \$6, \$4. Presented by THE RED POLL CATTLE BREEDERS' ASSOCIATION OF AUSTRALIA (VICTORIAN BRANCH).**

- 1252 Beer, E. W. & E. E.  
 1253 Hutchinson, B. W. & J. A.  
 1254 Townrow, P. E. & E. C.

**155. COW, born on or before 30th June, 1967 (in calf).—Prizes: \$16, \$8, \$4.**

NO ENTRY.

**156. HEIFER, born on or between 1st July, 1967, and 31st December, 1968.**

- 1255 Beer, E. W. & E. E., PLYMOUTH REMEMBRANCE 26791 (B23), c 13/7/68, s Plymouth Rocket, d Plymouth Keepsake.  
 1256 Beer, E. W. & E. E., PLYMOUTH ROSE BLOSSOM 26793 (B41), c 4/8/68, s Plymouth Rose Prince, d Plymouth Blossom.

**157. HEIFER, born on or between 1st January, 1969, and 30th June, 1969.**

- 1257 Townrow, P. E. & E. C., CRANBROOK CORAL 27757 (182), c 24/2/69, s Plymouth Mt Band, d Cranbrook Berry.  
 1258 Beer, E. W. & E. E., PLYMOUTH SENA 27813 (D10), c 22/4/69, s Plymouth Stardust, d Burnwood Rose Ena.  
 1259 Hutchinson, B. W. & J. A., MANDAVILLE BERYL 28675 (66), c 21/6/69, s Mandaville Rocky, d Plymouth Mountain Beryl.

**158. HEIFER, born on or between 1st July, 1969, and 31st December, 1969.**

- 1260 Beer, E. W. & E. E., PLYMOUTH ROCKARM 28415 (D26), c 13/8/69, s Plymouth Rocket, d Plymouth Mountain Charm.

- 1261 Beer, E. W. & E. E., PLYMOUTH RIAR 28418 (D30), c 18/8/69, s Plymouth Rocket, d Plymouth Briar.  
 1262 Townrow, P. E. & E. C., CRANBROOK BEAD 28561 (187), c 1/9/69, s Plymouth Blighty, d Cranbrook Freeze.  
 1263 Townrow, P. E. & E. C., CRANBROOK BELL-BIRD 28563 (189), c 22/9/69, s Plymouth Blighty, d Cranbrook Finch.  
 1264 Hutchinson, B. W. & J. A., MANDAVILLE JEWELL 28678 (72), c 23/10/69, s Plymouth Rose Baron, d Drumclog Pearl 8th.  
 1265 Hutchinson, B. W. & J. A., MANDAVILLE WAITRESS 28679 (73), c 24/10/69, s Mandaville Rocky, d Drumclog Hostess.  
 1266 Townrow, P. E. & E. C., CRANBROOK NOLA 28565 (195), c 28/10/69, s Bundaleer Nobleman, d Woodgrove Rosebud.  
 1267 Townrow, P. E. & E. C., CRANBROOK DAHLIA 29363 (O195), c 17/11/69, s Cranbrook Bonanza, d Cranbrook Betina.

**JUNIOR CHAMPION RED POLL HEIFER.**—Society's Sash for the Best Heifer born on or after 1st July, 1968.

**RESERVE JUNIOR CHAMPION RED POLL HEIFER**—Society's Sash.

**SENIOR CHAMPION RED POLL COW OR HEIFER.**—Society's Sash for the Best Cow or Heifer born on or before 30th June, 1968.

**RESERVE SENIOR CHAMPION RED POLL COW OR HEIFER.**—Society's Sash.

**GRAND CHAMPION RED POLL COW OR HEIFER, any age.**—Society's Sash and cash prize of \$10, presented by **PETERS ICE CREAM (VIC.) PTY. LTD., WELLINGTON ROAD, PETERSVILLE, CLAYTON.** The Junior and Senior Champions shall compete for this award.

A cash prize of \$5, also presented by **PETERS ICE CREAM (VIC.) PTY. LTD.,** will be awarded to the exhibitor of the Junior or Senior Champion Red Poll Cow or Heifer that did not gain the Grand Champion Award.

**CHAMPION DAIRY COW**

**THE VICTORIAN FARMERS' UNION** offers a trophy order and cash prize of a total value of \$100 for competition among the Red Poll, Dairy Shorthorn, Australian Illawarra Shorthorn, Ayshire, Jersey, Guernsey and Friesian breeds. For full particulars, see end of Section 33.

**THE "S. S. CAMERON" MEMORIAL TROPHY,** valued at \$60, presented by the **RED POLL CATTLE BREEDERS' ASSOCIATION OF AUSTRALIA (VICTORIAN BRANCH),** will be awarded for the Junior Champion Red Poll Heifer. The trophy to be competed for in perpetuity, and the winner each year to receive a trophy order valued at \$10, presented by the Red Poll Cattle Breeders' Association of Australia (Victorian Branch).

**BULL CLASSES**

## CLASS

**159. BULL, born on or before 30th June, 1967.**

- 1268 Hutchinson, B. W. & J. A., MANDAVILLE BEATLE 10556 (30), c 20/3/67, s Drumclog Bruce, d Plymouth Bolinda.  
 1269 Beer, E. W. & E. E., PLYMOUTH JUSTIN 9916 (A5), c 16/4/67, s Bundaleer Winmark, d Plymouth Roseleaf.



## RED POLLS

## CLASS

160. **BULL, born on or between 1st July, 1967, and 30th June, 1968.**

1270 Begg, G. S. & L. L., SUNNY BRAE COMMODORE 10679 (45), c 14/10/67, s Bundaleer Bankland, d Sunny Brae Miranda.  
1271 Townrow, P. E. & E. C., CRANBROOK BONDI 10850 (173), c 26/2/68, s Plymouth Blighty, d Cranbrook Placid.

161. **BULL, born on or between 1st July, 1968, and 31st December, 1968.**

NO ENTRY.

162. **BULL, born on or between 1st January, 1969, and 30th June, 1969.**

1272 Townrow, P. E. & E. C., CRANBROOK COMBAT 11633 (183), c 8/3/69, s Plymouth Mt. Band, d Cranbrook Banksia.  
1273 Townrow, P. E. & E. C., CRANBROOK CRIMPER 11634 (184), c 8/3/69, s Plymouth Mt. Band, d Cranbrook Buttercup.  
1274 Hutchinson, B. W. & J. A., MANDAVILLE STORM 12083 (61), c 29/5/69, s Plymouth Rose Baron, d Plymouth Mountain Beam.

163. **BULL, born on or between 1st July, 1969, and 31st December, 1969.—Prizes: \$15.04, \$7.36, \$4.24, \$1.68, \$1.12, 32c.**

A Compulsory Sweepstake of \$2 for each entry is included in this Class. Such Sweepstakes is divided into six prizes in the proportion of 36%, 24%, 16%, 12%, 8% and 4% and is added to the prize money as offered. Entry Fee and Sweepstakes, \$7; Members, \$5.

1275 Townrow, P. E. & E. C., CRANBROOK BAND 11853 (186), c 6/7/69, s Plymouth Blighty, d Cranbrook Placid.  
1276 Hutchinson, B. W. & J. A., MANDAVILLE JACKEROO 12087 (67), c 9/7/69, s Plymouth Rose Baron, d Plymouth Mountain Flower.  
1277 Begg, G. S. & L. L., MINIBAH CRUSADER 12030 (9), c 23/7/69, s Sunny Brae Commodore, d Cliveden Nicola 2nd.  
1278 Beer, E. W. & E. E., PLYMOUTH ROCHLAND 11973 (D25), c 11/8/69, s Plymouth Rocket, d Burnwood Fairyland.  
1279 Townrow, P. E. & E. C., CRANBROOK BRISTOL 12032 (190), c 22/9/69, s Plymouth Blighty, d Cranbrook Carnation.  
1280 Townrow, P. E. & E. C., CRANBROOK ROBERT 12034 (193), c 14/10/69, s Plymouth Rajah, d Cranbrook Connie.  
1281 Beer, E. W. & E. E., PLYMOUTH JUSTMAN 12294 (D45), c 19/10/69, s Plymouth Justin, d Plymouth Kodaklass.

**JUNIOR CHAMPION RED POLL BULL—**  
Society's Sash for the Best Bull born on or after 1st July, 1968.

**RESERVE JUNIOR CHAMPION RED POLL BULL.—Society's Sash.**

**SENIOR CHAMPION RED POLL BULL—**  
Society's Sash for the Best Bull born on or before 30th June, 1968.

**RESERVE SENIOR CHAMPION RED POLL BULL.—Society's Sash.**

**GRAND CHAMPION RED POLL BULL, any age.—Society's Sash and cash prize of \$10, presented by PETERS ICE CREAM (VIC.) PTY. LTD., WELLINGTON ROAD, PETERSVILLE, CLAYTON. The Junior and Senior Champions shall compete for this award.**

A cash prize of \$5, also presented by PETERS ICE CREAM (VIC.) PTY. LTD., will be awarded to the exhibitor of the Junior or Senior Champion Red Poll Bull that did not gain the Grand Champion Award.

**THE "ARNOLD CADDY" MEMORIAL TROPHY,** valued at \$60, presented by the RED POLL CATTLE BREEDERS' ASSOCIATION OF AUSTRALIA (VICTORIAN BRANCH), will be awarded for the Junior Champion Red Poll Bull. The trophy to be competed for in perpetuity, and the winner each year to receive a trophy order valued at \$10, presented by the Red Poll Cattle Breeders' Association of Australia (Victorian Branch).

## CLASS

164. **\*GROUP PRIZE: One male and two females, any age, bred by exhibitor. Competition for these prizes is limited to animals exhibited in the ordinary Classes.—Prizes: \$10, \$4, \$2.**

1282 Beer, E. W. & E. E.  
1283 Hutchinson, B. W. & J. A.  
1284 Townrow, P. E. & E. C.

165. **\*THE PRINCESS ROYAL CUP** (presented by the RED POLL CATTLE SOCIETY OF GREAT BRITAIN AND IRELAND), will be offered for competition for a Group consisting of one bull (any age), one female born on or before 30th June, 1967, and one female born on or after 1st July, 1967. One female to be in milk and the other dry. Competition limited to animals exhibited in the ordinary Classes. The Princess Royal Cup will not be actually held by the winner but a trophy order valued at \$10.50 presented by the RED POLL CATTLE BREEDERS' ASSOCIATION OF AUSTRALIA (FEDERAL COUNCIL) will be awarded to the successful exhibitor.

1285 Beer, E. W. & E. E.  
1286 Hutchinson, B. W. & J. A.  
1287 Townrow, P. E. & E. C.

166. **\*THE "T. H. PAYNE" MEMORIAL CUP,** valued at \$50 (presented by the RED POLL CATTLE BREEDERS' ASSOCIATION OF AUSTRALIA), will be awarded for the Best Male and Female (any age), bred in Australia, and exhibited in the ordinary Classes. The Cup to be competed for in perpetuity, and the winner's name will be engraved on it each year. The Cup to remain the property of the Royal Agricultural Society. A trophy order valued at \$10, presented by the Red Poll Cattle Breeders' Association of Australia (Victorian Branch), will be awarded each year to the exhibitor of the winning pair.

1288 Beer, E. W. & E. E.  
1289 Hutchinson, B. W. & J. A.  
1290 Townrow, P. E. & E. C.

167. **\*THE STRADBROKE CHALLENGE CUP,** presented by the late RIGHT HON. THE EARL OF STRADBROKE, K.C.M.G., C.B., C.V.D., C.B.E., V.D., D.L., J.P., BART., WHEN GOVERNOR OF VICTORIA.—**BEST GROUP OF THREE RED POLLS:**



## RED POLLS—DAIRY SHORTHORNS

One Bull and two Heifers, all born on or after 1st July, 1968, by the same sire and bred by exhibitor. The name of the sire to be stated on entry form. Competition is limited to animals exhibited in the ordinary Classes. The Cup is vested in the Council of the Red Poll Cattle Breeders' Association of Australia in perpetuity for competition amongst members of the Association, and will be awarded to the exhibitor of the winning group in this Class. A trophy order valued at \$10, presented by THE RED POLL CATTLE BREEDERS' ASSOCIATION OF AUSTRALIA (VICTORIAN BRANCH), will be awarded each year to the winner of the Cup.

1291 Beer, E. W. & E. E., GROUP BY PLYMOUTH ROCKET.

N.B.—For particulars of entry in Steer Classes, etc., see Fat Cattle Section 15.

## Section 28 — Dairy Shorthorns

Judge: R. J. SCOTT, Esq.

Stewards: F. E. SELWYN SCOTT, Esq., MBE  
W. G. JELLIS, Esq.  
G. SHANAHAN, Esq.  
P. CALLAHAN, Esq.

Exhibitors are advised that, in addition to reading the following conditions, they should carefully peruse the conditions of entry and exhibition which precede the first Cattle Section.

An exhibitor may enter up to four animals in any one Class, of which only two may be shown.

Entries are accepted on the understanding that, should they be in excess of the accommodation, exhibitors will be required to reduce their teams to the accommodation available.

Compulsory reduction, if necessary, shall be determined by the Committee within a few days following the closing of entries. Should it be found necessary to reduce, exhibitors will be permitted to decide for themselves which animal or animals shall be withdrawn, such withdrawals to be on a percentage basis to be decided upon by the Committee.

Exhibitors will be given up to the time of arrival at the Showgrounds with their stock to make the withdrawals at which time they must hand to the Cattle Superintendent the entry tickets for the animals which have been withdrawn.

No rebates of fees for withdrawn entries will be made.

The over-entry of stock, i.e. entering animals without intention of showing them, is contrary to the regulations of the Society and may cause unnecessary compulsory reduction and much inconvenience both to the Society and exhibitors.

The Society will act in the best interests of exhibitors who can rest assured that overcrowding of pavilions will be avoided therefore eliminating any need for exhibitors to over enter.

Judging will be in catalogue order and will commence at 9 a.m. on the opening day of the Show.

\*Denotes Special Class.

A cattle exhibit can only be entered in one ordinary class.

An exhibit cannot be entered in a Special class unless it has been entered in an ordinary class.

Entries of milking stock will only be accepted subject to the Special Regulations regarding the disposal of milk (see head of Cattle Section).

Cattle entered in this Section must be registered in a recognised Dairy Shorthorn Herd Book. For particulars of registration in the Dairy Shorthorn Herd Book of Australia, apply to the Secretary, The Dairy Shorthorn Association of Australia, Royal Show Grounds, Epsom Road, Ascot Vale, 3032.

All male exhibits of Beef and Dual Purpose Cattle born on or before 31st August, 1969, shall be rung through the nose and at all times shall be led by such ring. If, in the opinion of the Stewards or Society's Officials, any bull is considered unsafe, it shall be placed under such control as directed by the Stewards or Society's Officials.

Particular attention is drawn to the regulations regarding Inspectors' verification of type, description and eligibility of exhibits, appearing under the heading "Inspection Regulations in Beef and Dual Purpose Sections", which precede the first Cattle Section.

No dehorned bull may be exhibited in this Section.

The Dairy Shorthorn Judge will not penalise female exhibits because they are dehorned.

Cows which fail to yield 4 lbs. or more of milk in the 24 hours immediately preceding judging or in a period of 24 hours stipulated by the Society subsequent to judging shall be deemed to be dry.

All cattle entered in this Section must be certified tuberculosis free. Animals from herds listed as accredited or in process of accreditation under the Accredited Tubercle-free Herd Scheme conducted by the Department of Agriculture, Victoria, need not be individually tested, but all other cattle exhibited must be tuberculin tested within ninety days prior to the opening date of the Show. Certificates for these individual tests must accompany entry forms, or, if not available at that time, must be in the hands of the Director no later than 14 days prior to the opening day of the Show.

Attendants leading stock in the judging ring or on parade must wear uniform grey coats, which can be procured from the Society.

(For particulars of conditions in Type and Utility Classes, see Section 34.)

THE DAIRY SHORTHORN ASSOCIATION OF AUSTRALIA has donated the sum of \$60 towards the prize money in this section, in addition to the special prize of \$10 in Class 180.

Entry fee, \$5; R.A.S. of V. Members, \$3.

### PRIZE MONEY

Unless otherwise stated the prizes in each Class are:—First, \$10; Second, \$4; Third, \$2.

### CLASS

168. COW, born on or before 30th June, 1964, (in milk).—Prizes: \$20, \$8, \$4.

1292 McCombe Bros., GREEN MEADOWS QUEENIE 14th 18569B (495), c 19/6/60, s Green Meadows Viscount Wildeyes 35th, d Green Meadows Queenie 8th.

1293 Gass & Tinning, NARAMATTA COMET 32nd 17596E (342), c 14/9/62, s Willow Park Wild Stockman 12th, d Naramatta Comet 17th.



## DAIRY SHORTHORNS

- 1294 Willow Park Farms, WILLOW PARK COUNTESS 131st 16173A (568), c 11/12/62, s Willow Park Royal Emperor 11th, d Willow Park Countess 108th.
- 1295 Iskov, A., & Son, MORELLA WILD PEARL 18908C (416), c 9/3/64, s Willow Park Wild Stockman 45th, d Morella Pearl 17th.

## CLASS

**169. COW, born on or between 1st July, 1964, and 30th June, 1966 (in milk).—Prizes: \$20, \$8, \$4.**

- 1296 Willow Park Farms, WILLOW PARK MOSS ROSE 148th 18454A (669), c 29/7/64, s Willow Park Duke Eyebright, d Willow Park Moss Rose 118th.
- 1297 Willow Park Farms, WILLOW PARK BLUSH 107th 18376A (671), c 1/8/64, s Willow Park Duke Eyebright, d Willow Park Blush 65th.
- 1298 Willow Park Farms, WILLOW PARK COMET 100th 18389A (672), c 2/8/64, s Willow Park Wild Stockman 42nd, d Willow Park Comet 81st.
- 1299 Howe, Estate S. T., BONNIE VIEW ROSETTE 12th 19003D (547), c 23/9/64, s Willow Park Gay Lord 33rd, d Bonnie View Rosette.
- 1300 Willow Park Farms, WILLOW PARK COMET 102nd 18391A (740), c 10/11/64, s Willow Park Duke Eyebright, d Willow Park Comet 87th.
- 1301 Iskov, A., & Son, MORELLA PEARL 125th 18167A (458), c 9/3/65, s Willow Park Wild Stockman 45th, d Morella Pearl 87th.
- 1302 Gass & Tinning, NARAMATTA BELLE 26th 19259D (593), c 14/8/65, s Willow Park Wild Stockman 70th, d Naramatta Belle 20th.
- 1303 Twamley, R., MORELLA PRINCESS GWENDA 42nd 18623B (479), c 21/8/65, s Willow Park Wild Stockman 45th, d Morella Princess Gwenda 36th.
- 1304 Stokes, Russell N., LUBRA BEND GLORIA 5th 18116A (662), c 5/9/65, s Lubra Bend Viscount Wildeyes 2nd, d Lubra Bend Lady Gloria 4th.

**170. COW, born on or between 1st July, 1966, and 30th June, 1967 (in milk).—Prizes: \$16, \$8, \$4.**

- 1305 Rumler Bros., PINE VALE PRINCESS 22303A (25), c 24/8/66, s Willow Park Stockman 75th, d Morella Pearl 102nd.
- 1306 Howe, Estate S. T., BONNIE VIEW DUCHESS 65th 20210C (651), c 30/8/66, s Willow Park Stockman 61st, d Bonnie View Duchess 24th.
- 1307 Willow Park Farms, WILLOW PARK LADY MELBA 8th 22779A (920), c 18/9/66, s Orma Wild Stockman (imp.), d Willow Park Lady Melba 3rd.
- 1308 Cussins, H. E., & Son, DEVONMORE MOSS ROSE 14th 20804D (507, 525), c 29/11/66, s Devonmore Gay Lord 9th, d Gladstone Moss Rose.
- 1309 Howe, Estate S. T., BONNIE VIEW MOSE ROSE 57th 20219B (673), c 8/4/67, s Willow Park Stockman 61st, d Bonnie View Mose Rose 40th.
- 1310 Iskov, A., & Son, MORELLA GAY PEARL 5th 21701B (541), c 16/5/67, s Willow Park Wild Stockman 45th, d Morella Gay Pearl 2nd.
- 1311 Willow Park Farms, WILLOW PARK COUNTESS 143rd 22731A (994), c 22/6/67, s Willow Park Gay Lord 93rd, d Willow Park Countess 108th.
- 1312 Hutchinson, W. H. & H. J., STRATHAVON COUNTESS 6th 22370B (101), c 25/6/67, s Willow Park Stockman 42nd, d Strathavon Countess.

**171. HEIFER, born on or between 1st July, 1967, and 31st March, 1968 (in milk).**

- 1313 Willow Park Farms, WILLOW PARK MELBA 172nd 22790A (1000), c 5/8/67, s Willow Park Wild Stockman 42nd, d Willow Park Melba 132nd.
- 1314 Rumler Bros., PINE VALE PRINCESS 2nd 22304A (41), c 24/8/67, s Willow Park Wild Stockman 88th, d Morella Pearl 102nd.

- 1315 Rumler Bros., WILLOW PARK DUCHESS 245th 22759A (17), c 26/8/67, s Willow Park Gay Lord 93rd, d Willow Park Duchess 230th.
- 1316 McCombe Bros., GREEN MEADOWS PANSY 57th 21094B (638), c 11/9/67, s Green Meadows Baron 41st, d Green Meadows Pansy 35th.
- 1317 Stokes, Russell N., LUBRA BEND CRESSIDA 3rd 21523A (772), c 7/10/67, s Lubra Bend Viscount Wildeyes 2nd, d Riverslea Cressida 35th.
- 1318 Gass & Tinning, NARAMATTA WHITEY 50th 22078E (850), c 14/10/67, s Naramatta Stockman 11th, d Naramatta Whitey 35th.
- 1319 Gass & Tinning, NARAMATTA BEAUTY 36th 21945E (861), c 29/10/67, s Naramatta Stockman 11th, d Naramatta Beauty 28th.
- 1320 Stokes, Russell N., LUBRA BEND CHERRIE 12th 21507B (776), c 31/10/67, s Lubra Bend Viscount Wildeyes 2nd, d Lubra Bend Lady Cherrie 5th.
- 1321 Cussins, H. E., & Son, LUBRA BEND COUNTESS 5th 21522A (786), c 11/2/68, s Willow Park Stockman 54th, d Lubra Bend Wildeyed Countess 2nd.
- 1322 Willow Park Farms, WILLOW PARK BLUSH 137th 22713A (85), c 5/3/68, s Willow Park Wild Stockman 86th, d Willow Park Blush 49th.

## CLASS

**172. HEIFER, born on or between 1st April, 1968, and 30th September, 1968 (in milk).**

- 1323 Iskov, A., & Son, MORELLA PEARL 161st 21735A (579), c 4/4/68, s Willow Park Gay Lord 61st, d Morella Pearl 130th.
- 1324 Willow Park Farms, WILLOW PARK COUNTESS 148th 22736A (96), c 5/5/68, s Willow Park Wild Stockman 42nd, d Willow Park Countess 127th.
- 1325 Howe, Estate S. T., BONNIE VIEW WILD ROSE 23rd B Vol 15 (722), c 9/5/68, s Willow Park Stockman 61st, d Bonnie View Wild Rose 9th.
- 1326 Willow Park Farms, WILLOW PARK BLUSH 138th 22714A (103), c 19/7/68, s Willow Park Wild Stockman 86th, d Willow Park Blush 74th.
- 1327 Iskov, A., & Son, MORELLA PEARL 164th 21738A (589), c 2/8/68, s Willow Park Wild Stockman 45th, d Morella Pearl 87th.
- 1328 Dunn, T. W. & J. A., MOUNT VIEW QUEENIE 21826C (109), c 20/9/68, s Willow Park Stockman 86th, d Morella Pearl 140th.

**173. COW, born on or before 30th June, 1964 (in calf).**

- 1329 Gass & Tinning, NARAMATTA CORAL 22nd 17598E (233), c 6/9/61, s Willow Park Gay Lord 82nd, d Naramatta Coral 17th.
- 1330 Lane, D. F., & Son, BOWEN VALE FAIRY 1st 16772D (32), c 13/9/62, s Willow Park Wild Stockman 14th, d Inglenook Fairy 48th.
- 1331 McCombe Bros., GREEN MEADOWS PRINCESS 16th 1628B (463), c 26/9/62, s Green Meadows Viscount Wildeyes 35th, d Green Meadows Princess 11th.
- 1332 Willow Park Farms, WILLOW PARK DAINTY 53rd 16177A (552), c 25/10/62, s Willow Park Wild Stockman 32nd, d Willow Park Dainty 44th.
- 1333 Hutchinson, W. H. & H. J., STRATHAVON COUNTESS 2nd 17760E (20), c 23/8/63, s Bonnie View Gaylord 5th, d Bonnie View Countess 4th.
- 1334 Lane, D. F., & Sons, CARLYLE BLUSH 9th 19509E (121), c 18/6/64, s Bonnie View Gay Lord 72nd, d Carlyle Blush 8th.

**174. COW, born on or between 1st July, 1964, and 30th June, 1966 (in calf).**

- 1335 Howe, Estate S. T., BONNIE VIEW WILD ROSE 12th 19005D (574), c 1/4/65, s Bonnie View Gay Lord 60th, d Iloura Wild Rose 22nd.
- 1336 Twamley, R., GLEN PARK DAISY 2nd 19614E (101), c 20/6/65, s Morella Gay Words 3rd, d Flora Dale Red Daisy 5th.
- 1337 Stokes, Russell N., LUBRA BEND CHERRIE 3rd 18861C (665), c 8/9/65, s Theale Emperor 3rd (imp.), d Lubra Bend Cambridge Cherrie 3rd.



## DAIRY SHORTHORNS

- 1338 Buchanan, A. K. & J., STRATHBURN PRINCESS 17th 18289A (334), c 8/10/65, s Green Meadows Baron 7th, d Rivermoor Princess.
- 1339 McDonald, Ian R., BOONAH DAINTY 33rd 8740C (408), c 10/10/65, s Willow Park Emperor 3rd, d Boonah Dainty 2nd.
- 1340 Iskov, A., & Son, MORELLA PEARL 135th 18622B (492), c 11/10/65, s Willow Park Wild Stockman 45th, d Morella Pearl 46th.
- 1341 Gass & Tinning, NARAMATTA BETTY 38th 21961D (663), c 23/10/65, s Willow Park Wild Stockman 70th, d Naramatta Betty 30th.
- 1342 Willow Park Farms, WILLOW PARK DUCHESS 237th 22751A (852), c 31/11/65, s Willow Park Wild Stockman 42nd, d Willow Park Duchess 196th.
- 1343 Stokes, Russell N., LUBRA BEND CHERRIE 7th 21502B (698), c 18/4/66, s Lubra Bend Viscount Wildeyes 2nd, d Lubra Bend Lady Cherrie 3rd.

## CLASS

**175. COW, born on or between 1st July, 1966, and 30th June, 1967 (in calf).**

- 1344 Howe, Estate S. T., BONNIE VIEW COUNTESS 28th 20199C (644), c 10/7/66, s Willow Park Stockman 61st, d Bonnie View Countess 11th.
- 1345 Buchanan, A. K. & J., STRATHBURN PRINCESS 20th 22449A (369), c 30/8/66, s Willow Bank Wild Stockman 14th, d Strathburn Princess 8th.
- 1346 McDonald, Ian R., BOONAH RUBY 26th 20389A (441), c 1/9/66, s Willow Park Wild Stockman 75th, d Boonah Ruby 10th.
- 1347 Lane, D. F., & Sons, BOWEN VALE DAINTY IDA 1st 20413C (118), c 9/9/66, s Willow Park Royal Emperor 11th, d Bowen Vale Ida 2nd.
- 1348 Iskov, A., & Son, MORELLA PEARL 141st 21715A (520), c 14/9/66, s Willow Park Wild Stockman 45th, d Morella Pearl 71st.
- 1349 Junor, R. & A., WILLOW PARK BLUSH 126th 22702A (929), c 25/9/66, s Willow Park Gay Lord 93rd, d Willow Park Blush 72nd.
- 1350 Lane, D. F., & Sons, BOWEN VALE LADY COUNTESS 1st 20429D (127), c 21/10/66, s Willow Park Stockman 82nd, d Yuulong Countess 42nd.
- 1351 Stokes, Russell N., LUBRA BEND GLORIA 17th 21545A (754), c 6/6/67, s Lubra Bend Viscount Wildeyes 2nd, d Charlbury Cambridge Gloria 3rd.

**176. HEIFER, born on or between 1st July, 1967, and 31st March, 1968 (in calf).**

- 1352 Cussins, H. E. & Son, DEVONMORE ROSY 18th 20820D (529), c 6/8/67, s Valley View Barrington Baron, d Devonmore Rosy 3rd.
- 1353 McCombe Bros., GREEN MEADOWS PRIMROSE 14th 21101B (625), c 9/8/67, s Green Meadows Duke 9th, d Green Meadows Primrose 9th.
- 1354 Iskov, A., & Son, MORELLA PEARL 150th 21724A (550), c 17/8/67, s Willow Park Wild Stockman 45th, d Morella Pearl 87th.
- 1355 Rumler Bros., PINE VALE CROCUS 2nd 22288A (43), c 24/8/67, s Willow Park Wild Stockman 88th, d Willow Park Crocus 16th.
- 1356 Lane, D. F., & Sons, BOWEN VALE FAIRY 6th 20425C (141), c 26/8/67, s Willow Park Stockman 82nd, d Bowen Vale Fairy.
- 1357 Sammon Bros., LOUGH ERIN CHARMAINE 11th 21485D (115), c 8/9/67, s Willow Park Wild Stockman 80th, d Lough Erin Charmaine 5th.
- 1358 Junor, R. & A., ROYLEEN PARK DUCHESS 3rd 22332D (21), c 1/11/67, s Willow Park Stockman 39th, d Royleen Park Duchess.
- 1359 Sammon Bros., LOUGH ERIN ROSE HOPE 6th 21493E (128), c 3/11/67, s Willow Park Wild Stockman 46th, d Morven Rose Hope 37th.
- 1360 Gass & Tinning, NARAMATTA BIDDY 49th 21966E (867), c 12/11/67, s Willow Park Gay Lord 82nd, d Naramatta Biddy 27th.
- 1361 Sammon Bros., LOUGH ERIN STRAWBERRY 7th 21494D (131), c 5/1/68, s Willow Park Wild Stockman 80th, d Lough Erin Strawberry 5th.
- 1362 Stokes, Russell N., LUBRA BEND SADIE 21579A (793), c 17/3/68, s Willow Park Stockman 54th, d Lubra Bend Snowwhite.

## CLASS

**177. HEIFER, born on or between 1st April, 1968, and 30th September, 1968 (not in milk and not necessarily in calf).**

- 1363 Howe, Estate S. T., BONNIE VIEW MOSE ROSE 61st A Vol. 15 (716), c 22/4/68, s Willow Park Stockman 61st, d Bonnie View Mose Rose 27th.
- 1364 Iskov, A., & Son, MORELLA PEARL 163rd 21737B (585), c 18/5/68, s Willow Park Wild Stockman 45th, d Morella Pearl 90th.
- 1365 McDonald, Ian R., BOONAH DAINTY 45th 20358C (534), c 20/7/68, s Willow Park Wild Stockman 75th, d Boonah Dainty 14th.
- 1366 McDonald, Ian R., BOONAH RED DAISY 26th 20385A (536), c 22/7/68, s Willow Park Wild Stockman, d Boonah Red Daisy 2nd.
- 1367 Cussins, H. E. & Son, DEVONMORE RUBY 18th 20824C (565), 12/8/68, s Willow Park Stockman 65th, d Devonmore Ruby 6th.
- 1368 Rumler Bros., PINE VALE PRINCESS 3rd 22305A (54), c 26/8/68, s Willow Park Wild Stockman 88th, d Morella Pearl 102nd.
- 1369 Sammon Bros., LOUGH ERIN BEAUTY 26th E Vol. 15 (137), c 26/8/68, s Lough Erin Wild Stockman 13th, d Lough Erin Beauty 9th.
- 1370 Howe, Estate S. T., BONNIE VIEW MELBA 20th E Vol. 15 (732), c 2/9/68, s Bonnie View Gay Lord 131st, d Bonnie View Melba 14th.
- 1371 Stokes, Russell N., LUBRA BEND GLORIA 30th 21558A (816), c 2/9/68, s Lubra Bend Viscount Wildeyes 31st, d Lubra Bend Lady Gloria 5th.
- 1372 McCombe Bros., GREEN MEADOWS BLUEBELL 20th 21031A (689), c 16/9/68, s Green Meadows Duke 9th, d Green Meadows Bluebell 7th.
- 1373 Twamley, R., GLEN PARK KATE 6th (130), c 25/9/68, s Willow Park Stockman 84th, d Glen Park Kate 3rd.

**178. HEIFER, born on or between 1st October, 1968, and 31st December, 1968.**

- 1374 McDonald, Ian R., BOONAH BEAUTY 27th 20324A (560), c 2/10/68, s Willow Park Stockman 18th, d Boonah Beauty 21st.
- 1375 Twamley, R., GLEN PARK DAISY 4th (131), c 3/10/68, s Willow Park Stockman 84th, d Glen Park Daisy 2nd.
- 1376 Gass Tinning, NARAMATTA DIANA 70th Vol. 15 (959), c 9/10/68, s Willow Park Wild Stockman 12th, d Naramatta Diana 53rd.
- 1377 McCombe Bros., GREEN MEADOWS CROCUS 78th (703), c 29/10/68, s Green Meadows Duke 9th, d Green Meadows Crocus 30th.
- 1378 Hutchinson, W. H. & H. J., STRATHAVON MILLIE 14th B Vol. 15 (129), c 1/11/68, s Strathavon Stockman 23rd, d Strathavon Millie 9th.
- 1379 Junor, R. & A., ROYLEEN PARK PEARL 6th 22341A (27), c 1/11/68, s Willow Park Stockman 39th, d Morella Pearl 99th.
- 1380 Junor, R. & A., ROYLEEN PARK DUCHESS 4th 22333D (28), c 12/11/68, s Willow Park Stockman 39th, d Royleen Park Duchess.
- 1381 Sammon Bros., LOUGH ERIN ROSE HOPE 7th D Vol. 15 (153), c 12/11/68, s Willow Park Wild Stockman 80th, d Lough Erin Rose Hope 3rd.
- 1382 Sammon Bros., LOUGH ERIN MOSS ROSE 2nd A Vol. 15 (161), c 22/12/68, s Willow Park Wild Stockman 80th, d Lough Erin Moss Rose.

**179. HEIFER, born on or between 1st January, 1969, and 30th June, 1969.**

- 1383 Lane, D. F., & Sons, BOWEN VALE MILLIES HOPE 1st C Vol. 15 (177), c 1/1/69, s Bowen Vale Royal Emperor 26th, d Bowen Vale Millie 7th.
- 1384 Lane, D. F., & Sons, BOWEN VALE RUBY 7th A Vol. 15 (181), c 30/1/69, s Bowen Vale Royal Emperor 26th, d Bowen Vale Ruby 5th.
- 1385 Buchanan, A. K. & J., STRATHBURN SUMMERTON 7th A Vol. 15 (447), c 5/2/69, s Green Meadows Baron 7th, d Strathburn Summerton 3rd.



## DAIRY SHORTHORNS

- 1386 Sammon Bros., LOUGH ERIN BEAUTY 28th C Vol. 15 (162), c 16/2/69, s Willow Park Wild Stockman 80th, d Lough Erin Beauty 3rd.
- 1387 Rumler Bros., PINE VALE POLLY 4th E Vol. 15 (61), c 16/3/69, s Willow Park Wild Stockman 88th, d Polly (Foundation).
- 1388 McDonald, Ian R., BOONAH CRESSIDA 5th (577), c 1/4/69, s Willow Park Wild Stockman 75th, d Riverslea Cressida 46th.
- 1389 Twamley, R., GLEN PARK SYLVIA 11th (134), c 30/4/69, s Willow Park Stockman 84th, d Glen Park Sylvia 8th.
- 1390 Howe, Estate S. T., BONNIE VIEW DUCHESS 72nd E Vol. 15 (763), c 12/5/69, s Bonnie View Gay Lord 100th, d Bonnie View Duchess 35th.
- 1391 Junor, R. & A., ROYLEEN PARK SHARON 2nd A Vol. 15 (32), c 21/5/69, s Willow Park Stockman 39th, d Willow Park Sharon Rose.
- 1392 Dunn, T. W. & J. A., MOUNT VIEW DUCHESS A Vol. 15. (125), c 26/5/69, s Willow Park Wild Stockman 31st, d Moroy Duchess of Brunswick 8th.
- 1393 Sammon Bros., LOUGH ERIN LOUISE 17th D Vol. (163), c 11/6/69, s Willow Park Wild Stockman 80th, d Lough Erin Louise 10th.
- 1394 Cussins, H. E., & Son, DEVONMORE MADAME BUTTERFLY 45th (595), c 29/6/69, s Valley View Barrington Baron, d Devonmore Madame Butterfly 33rd.

**JUNIOR CHAMPION DAIRY SHORTHORN HEIFER.**—Society's Sash for the Best Heifer born on or after 1st April, 1968.

**RESERVE JUNIOR CHAMPION DAIRY SHORTHORN HEIFER.**—Society's Sash.

**SENIOR CHAMPION DAIRY SHORTHORN COW OR HEIFER.**—Society's Sash for the Best Cow or Heifer born on or before 31st March, 1968.

**RESERVE SENIOR CHAMPION DAIRY SHORTHORN COW OR HEIFER.**—Society's Sash.

**GRAND CHAMPION DAIRY SHORTHORN COW OR HEIFER,** any age.—Society's Sash, Trophy valued at \$15, presented by **RUSSELL N. STOKES, Esq., LUBRA BEND, YARRA GLEN,** and cash prize of \$10 presented by **PETERS ICE CREAM (VIC.) PTY. LTD., WELLINGTON ROAD, PETERSVILLE, CLAYTON.** The Junior and Senior Champions shall compete for this award.

A cash prize of \$5, also presented by **PETERS ICE CREAM (VIC.) PTY. LTD.,** will be awarded to the exhibitor of the Junior or Senior Champion Dairy Shorthorn Cow or Heifer that did not gain the Grand Champion Award.

**CHAMPION DAIRY COW**

**THE VICTORIAN FARMERS' UNION** offers a trophy order and cash prize of a total value of \$100 for competition among the Red Poll, Dairy Shorthorn, Australian Illawarra Shorthorn, Ayrshire, Jersey, Guernsey and Friesian breeds. For full particulars see end of Section 33.

**TYPE AND UTILITY CLASSES**

In all cases where the tests are other than those of the Victorian Government Herd Test or Accreditation Schemes, certificates issued by the Department or organisation which conducted the tests, must accompany the entry forms except that in the instance

of the V.H.I.A., when the herd test identity number will suffice. For full conditions of entry in these Classes see Section 34.

**CLASS**

**180. \*TYPE AND UTILITY COW, 4 years old or Mature Standard. Four year olds to have yielded not less than 400 lbs. butter fat and mature cows not less than 450 lbs.—Prizes: \$8, \$4, \$2.**

1395 Howe, Estate S. T., BONNIE VIEW WILD ROSE 12th 19006D (See also Class 174.)

1396 Willow Park Farms, WILLOW PARK DAINTY 53rd 16177A. (See also Class 173.)

**181. \*TYPE AND UTILITY COW, 2 and 3 year old standards. Two year olds to have yielded not less than 300 lbs. butter fat and three year olds not less than 350 lbs.—Prizes: \$8, \$4, \$2.**

1397 Gass & Tinning, NARAMATTA BETTY 38th 21961D. (See also Class 174.)

**182. \*TYPE AND UTILITY COW, any age, in milk or dry which prior to 1st July preceding the Show has produced 3,000 lbs. or more butter fat in her lifetime.—Prizes: \$8, \$4, \$2.**

NO ENTRY.

**183. \*COW, with best vessel, born on or before 30th June, 1967 (cow to be of good breed type). A Trophy valued at \$10, presented by MESSRS. ATKINSON BROS., Willow Park, Swan Hill, will be awarded to the winner of this Class. Competition is limited to animals exhibited in the ordinary Classes and the Judge may order the exhibits to be milked dry before making the final award.**

- 1398 Gass & Tinning.  
1399 Howe, Estate S. T.  
1400 Howe, Estate S. T.  
1401 Hutchinson, W. H. & H. J.  
1402 Iskov, A., & Son.  
1403 Iskov, A., & Son.  
1404 McCombe Bros.  
1405 Stokes, Russell N.  
1406 Twamley, R.  
1407 Willow Park Farms.  
1408 Willow Park Farms.

**184. \*HEIFER, with best vessel born on or after 1st July, 1967 (heifer to be of good breed type). A Trophy valued at \$10, presented by the DAIRY SHORTHORN ASSOCIATION OF AUSTRALIA, will be awarded to the winner of this Class. Competition is limited to animals exhibited in the ordinary Classes and the Judge may order the exhibits to be milked dry before making the final award.**

- 1409 Gass & Tinning.  
1410 Howe, Estate S. T.  
1411 Iskov, A., & Son.  
1412 Iskov, A., & Son.  
1413 Lane, D. F., & Sons.  
1414 McCombe Bros.  
1415 Sammon Bros.  
1416 Willow Park Farms.  
1417 Willow Park Farms.

**185. \*GROUP PRIZES: Three females by the same sire, not necessarily bred by exhibitor. The name of the sire to be given on the entry form. Competition is limited to animals**



## DAIRY SHORTHORNS

exhibited in the ordinary classes. Prizes: \$8, \$4, \$2. A Trophy valued at \$10.50, presented by McNAMARAS-TRENCHARDS, will also be awarded to the winner of this class.

- 1418 Howe, Estate S. T., GROUP BY WILLOW PARK STOCKMAN 61st.
- 1419 Junor, R. & A., GROUP BY WILLOW PARK STOCKMAN 39th.
- 1420 Iskov, A., & Son, GROUP BY WILLOW PARK WILD STOCKMAN 45th.
- 1421 McCombe Bros., GROUP BY GREEN MEADOWS DUKE 9th.
- 1422 Sammon Bros., GROUP BY WILLOW PARK WILD STOCKMAN 80th.
- 1423 Stokes, Russell N., GROUP BY LUBRA BEND VISCOUNT WILDEYES 2nd.
- 1424 Willow Park Farms, GROUP BY WILLOW PARK WILD STOCKMAN 42nd.

## CLASS

- 186. \*COW AND HER DAUGHTER, any age owned by the one exhibitor. Competition is limited to animals exhibited in the ordinary Classes. NOTE.—Only one combination of cow and daughter can compete. A Trophy valued at \$10.50, presented by I. R. McDONALD, ESQ., Tarilta, via Castlemaine, will be awarded to the winner of this Class.**

- 1425 Lane, D. F., & Sons.

**187. BULL, born on or before 30th June, 1967.**

- 1426 Sammon Bros., WILLOW PARK WILD STOCKMAN 80th 10166A (716), c 17/9/64, s Orma Wild Stockman (imp.), d Willow Park Moss Rose 107th.
- 1427 Iskov, A., & Son, WILLOW PARK STOCKMAN 93rd 10154A (777), c 18/8/65, s Willow Park Wild Stockman 73rd, d Willow Park Moss Rose 138th.
- 1428 Buchanan, A. K. & J., STRATHBURN BARRINGTON MAJOR 3rd 11913A (373), c 22/9/66, s Strathburn Barrington Major, d Strathburn Summerton 3rd.
- 1429 Stokes, Russell N., LUBRA BEND VISCOUNT WILDEYES 31st 11553A (722), c 7/10/66, s Lubra Bend Viscount Wildeyes 2nd, d Riverslea Cressida 35th.

**188. BULL, born on or between 1st July, 1967, and 31st March, 1968.**

- 1430 Lane, D. F., & Sons, WILLOW PARK STOCKMAN 136th 12129A (8), c 14/8/67, s Willow Park Stockman 91st, d Willow Park Red Rose 83rd.
- 1431 Willow Park Farms, WILLOW PARK STOCKMAN 157th 12150A (52), c 9/10/67, s Willow Park Wild Stockman 85th, d Willow Park Rosette 24th.
- 1432 McCombe Bros., GREEN MEADOWS BARON 48th 11276A (652), c 25/10/67, s Parseen Barrington Baron 4th (imp.), d Green Meadows Countess Rose 15th.

**189. BULL, born on or between 1st April, 1968, and 30th September, 1968.**

- 1433 Iskov, A., & Son, MORELLA WILD STOCKMAN 61st 11669C (584), c 7/5/68, s Willow Park Wild Stockman 45th, d Morella Gay Pearl 2nd.
- 1434 Sammon Bros., LOUGH ERIN WILD STOCKMAN 22nd 11496A (133), c 1/6/68, s Willow Park Wild Stockman 80th, d Lough Erin Rose Hope.
- 1435 Hutchinson, W. H. & H. J., STRATHAVON DUKE EYEBRIGHT 2nd A Vol. 15 (123), c 2/9/68, s Willow Park Duke Eyebright 15th, d Strathavon Pearl.
- 1436 Willow Park Farms, WILLOW PARK STOCKMAN 194th 12187A (127), c 3/9/68, s Willow Park Stockman 105th, d Willow Park Red Rose 83rd.
- 1437 Rumler Bros., PINE VALE WILD STOCKMAN 5th 11846C (57), c 26/9/68, s Willow Park Wild Stockman 88th, d Morella Jewel 22nd.

## CLASS

**190. BULL, born on or between 1st October, 1968, and 31st March, 1969.**

- 1438 Howe, Estate S. T., BONNIE VIEW GAY LORD 164th F Vol. 15 (742), c 1/10/68, s Bonnie View Gay Lord 149th, d Bonnie View Pearl 48th.
- 1439 Junor, R. & A., ROYLEEN PARK STOCKMAN 7th 11864A (26), c 2/10/68, s Willow Park Stockman 39th, d Boonahroan Ruby 3rd.
- 1440 Willow Park Farms, WILLOW PARK GAY BARON 105th 12086A (156), c 3/10/68, s Willow Park Gay Baron 76th, d Willow Park Duchess 207th.
- 1441 McCombe Bros., GREEN MEADOWS BARON 59th (710), c 1/12/68, s Parseen Barrington Baron 4th (imp.), d Green Meadows Rose Bud 7th.
- 1442 Willow Park Farms, WILLOW PARK GAY BARON 111th A Vol. 15 (177), c 15/12/68, s Willow Park Gay Lord 93rd, d Willow Park Red Rose 87th.
- 1443 Lane, D. F., & Sons, BOWEN VALE STOCKMAN 21st A Vol. 15 (178), c 13/1/69, s Willow Park Stockman 82nd, d Riverslea Cressida 49th.

**191. BULL, born on or between 1st April, 1969, and 30th June, 1969.**

- 1444 Iskov, A., & Son, MORELLA GAY BARON 7th (612), c 1/4/69, s Willow Park Gay Baron 91st, d Morella Princess Gwenda 46th.
- 1445 Hutchinson, W. H. & H. J., STRATHAVON DUKE EYEBRIGHT 4th A Vol. 15 (134), c 2/4/69, s Willow Park Duke Eyebright 15th, d Willow Park Duchess 180th.
- 1446 Iskov, A., & Son, MORELLA GAY BARON 8th (613), c 9/4/69, s Willow Park Gay Baron 91st, d Morella Pearl 145th.
- 1447 Stokes, Russell N., LUBRA BEND SUPREME 19th Vol. 15 (845), c 29/4/69, s Lubra Bend Bright Supreme 38th, d Lubra Bend Wildeyes 2nd.
- 1448 Howe, Estate S. T., BONNIE VIEW GAY LORD 172nd F Vol. 15 (764), c 12/5/69, s Bonnie View Gay Lord 100th, d Bonnie View Mose Rose 25th.
- 1449 Buchanan, A. K. & J., STRATHBURN BARON 43rd A Vol. 15 (457), c 15/5/69, s Green Meadows Baron 7th, d Riverslea Oxford Summerton 23rd.
- 1450 Willow Park Farms, WILLOW PARK GAY BARON 114th A Vol. 15 (194), c 15/5/69, s Willow Park Gay Baron 87th, d Willow Park Moss Rose 119th.
- 1451 Stokes, Russell N., LUBRA BEND SUPREME 22nd Vol. 15 (851), c 12/6/69, s Lubra Bend Bright Supreme 38th, d Lubra Bend Wildeyes 4th.
- 1452 Sammon Bros., LOUGH ERIN WILD STOCKMAN 40th E Vol. 15, c 14/6/69, s Willow Park Wild Stockman 80th, d Lough Erin Charmaine 6th.

**192. BULL, born on or between 1st July, 1969, and 31st August, 1969.**

- 1453 Iskov, A., & Son, MORELLA GAY BARON 9th (620), c 1/7/69, s Willow Park Gay Baron 91st, d Morella Gay Pearl 2nd.
- 1454 Willow Park Farms, WILLOW PARK STOCKMAN 211th A Vol. 15 (199), c 6/7/69, s Willow Park Wild Stockman 92nd, d Willow Park Countess 127th.
- 1455 McDonald, Ian R., BOONAH WILD STOCKMAN 80th (585), c 12/7/69, s Willow Park Wild Stockman 75th, d Boonah Butterfly 14th.
- 1456 McDonald, Ian R., BOONAH WILD STOCKMAN 83rd (588), c 25/7/69, s Willow Park Wild Stockman 75th, d Naramatta Countess 10th.
- 1457 Buchanan, A. K. & J., STRATHBURN BARRINGTON MAJOR 4th D Vol. 15 (471), c 7/8/69, s Strathburn Barrington Major 3rd, d Strathburn Stareen 10th.
- 1458 Willow Park Farms, WILLOW PARK STOCKMAN 217th A Vol. 15 (209), c 12/8/69, s Willow Park Stockman 131st, d Willow Park Lady Barrington 19th.
- 1459 Howe, Estate S. T., BONNIE VIEW STOCKMAN 42nd A Vol. 15 (774), c 18/8/69, s Willow Park Stockman 61st, d Bonnie View Mose Rose 44th.



DAIRY SHORTHORNS — INDEX TO EXHIBITORS — BEEF, DUAL PURPOSE and FAT CATTLE

CLASS

193. BULL, born on or between 1st September, 1969, and 31st October, 1969.

- 1460 Dunn, T. W. & J. A., MOUNT VIEW WILD STOCKMAN 5th E Vol. 15 (134), c 6/9/69, s Willow Park Wild Stockman 31st, d Mount View Rhododendion.
- 1461 McDonald, Ian R., BOONAH WILD STOCKMAN 94th (604), c 8/9/69, s Willow Park Stockman 18th, d Boonah Ruby 26th.
- 1462 Twamley, R., GLEN PARK STOCKMAN 6th (143), c 10/9/69, s Willow Park Stockman 84th, d Lubra Bend Cressida 2nd.
- 1463 Iskov, A., & Son, MORELLA GAY BARON 19th (640), c 16/9/69, s Willow Park Gay Baron 91st, d Morella Pearl 125th.
- 1464 Twamley, R., GLEN PARK STOCKMAN 7th (137), c 20/9/69, s Willow Park Stockman 84th, d Glen Park Ruby 20th.
- 1465 Rumler Bros., WILLOW PARK STOCKMAN 239th A Vol. 15 (253), c 26/9/69, s Willow Park Stockman 105th, d Willow Park Countess 123rd.
- 1466 McDonald, Ian R., BOONAH WILD STOCKMAN 100th (615), c 1/10/69, s Willow Park Stockman 18th, d Boonah Princess 4th.
- 1467 Howe, Estate S. T., BONNIE VIEW STOCKMAN 45th C Vol. 15 (795), c 2/10/69, s Willow Park Stockman 61st, d Bonnie View Melba 14th.
- 1468 Sammon Bros., LOUGH ERIN WILD STOCKMAN 44th A Vol. 15 (173), c 5/10/69, s Willow Park Wild Stockman 80th, d Lough Erin Rose Hope.
- 1469 Willow Park Farms, WILLOW PARK STOCKMAN 243rd A Vol. 15 (264), c 6/10/69, s Willow Park Stockman 131st, d Willow Park Duchess 242nd.
- 1470 Dunn, T. W. & J. A., MOUNT VIEW WILD STOCKMAN 12th E Vol. 15 (150), c 9/10/69, s Willow Park Wild Stockman 31st, d Mount View Roan Ruby.
- 1471 Willow Park Farms, WILLOW PARK STOCKMAN 245th A Vol. 15 (267), c 16/10/69, s Willow Park Stockman 105th, d Willow Park Blush 118th.
- 1472 Junor, R. & A., ROYLEEN PARK EYEBRIGHT 3rd C Vol. 15 (41), c 17/10/69, s Willow Park Baron Eyebright 32nd, d Royleen Park Pearl 5th.
- 1473 Sammon Bros., LOUGH ERIN WILD STOCKMAN 45th D Vol. 15 (175), c 20/10/69, s Willow Park Wild Stockman 80th, d Lough Erin Louise 6th.

JUNIOR CHAMPION DAIRY SHORTHORN BULL.—Society's Sash for the Best Bull born on or after 1st October, 1968.

RESERVE JUNIOR CHAMPION DAIRY SHORTHORN BULL.—Society's Sash.

SENIOR CHAMPION DAIRY SHORTHORN BULL.—Society's Sash for the Best Bull born on or before 30th September, 1968.

RESERVE SENIOR CHAMPION DAIRY SHORTHORN BULL.—Society's Sash.

GRAND CHAMPION DAIRY SHORTHORN BULL, any age.—Society's Sash, Trophy valued at \$15 presented by the **PRESIDENT of the DAIRY SHORTHORN ASSOCIATION of AUSTRALIA** and cash prize of \$10, presented by **PETERS ICE CREAM (VIC.) PTY. LTD., WELLINGTON ROAD, PETERSVILLE, CLAYTON.** The Junior and Senior Champions shall compete for this award.

A cash prize of \$5, also presented by **PETERS ICE CREAM (VIC.) PTY. LTD.,** will be awarded to the exhibitor of the Junior or Senior Champion Dairy Shorthorn Bull that did not gain the Grand Champion Award.

CLASS

194. \***GROUP PRIZES:** One male and two females any age, bred by exhibitor. Competition for these prizes is limited to animals exhibited in ordinary Classes.—Prizes: \$10, \$4, \$2.

- 1474 Buchanan, A. K. & J.  
1475 Howe, Estate S. T.  
1476 Iskov, A., & Son.  
1477 McCombe Bros.  
1478 Stokes, Russell N.  
1479 Willow Park Farms.  
1480 Willow Park Farms.

**N.B.—For particulars of entry in Steer Classes, etc., see Fat Cattle Section 15.**

## Index to Exhibitors in Beef, Dual Purpose and Fat Cattle Sections

The numbers shown for Fat Cattle indicate the Classes in which the exhibitor is represented. In all other cases parentheses enclosed numbers indicate that the exhibit appears in a Special Class in addition to an Ordinary Class.

A

- AHERN, T. J., c/o Gumly P.O., Tarcutta Road, Wagga, N.S.W., 2650. (Angus).—769, 795, 810, 883.
- Albarn Bros., Fulham Grange, Cranbourne Road, Narre Warren, 3805. (Beef Shorthorns).—190, 193, 214, 218, 221, (233), 261, 299, 302, 304, 316, 319, (324), (332), (338), (344).
- Alexander, K. W., Post Office Tathra via Bega N.S.W., 2550. (Fat Cattle).—1.
- Allen, E. C., & Sons, Ferntree Gully Road, Wheelers Hill, 3170 (Galloways).—1099, 1103, 1115, 1124.
- Armstrong, K. A., Robec, Deniliquin, N.S.W., 2710. (Brahmans).—1202, 1208, 1212, 1221.

B

- BACKWELL, E. L., Glenfyne, Indented Head, 3223. (Angus).—798, 875, 879, 1013, 1027.
- Barlee, H., S. & C., Bimbadeen, R.M.B., Corryong, 3707. (Fat Cattle).—1, 10, 12, 19. (Murray Greys).—1159.
- Battersby, K. W., Leighwood, Korumburra, 3950. (Angus).—776, 850, 872.

- Beer, E. W. & E. E., Private Bag 56, Rochester, 3561. (Red Polls).—1245, 1246, (1248), (1252), 1255, 1256, 1258, 1260, 1261, 1269, 1278, 1281, (1282), (1285), (1288), (1291).
- Begg, G. S., & L. L., Pound Road, Narre Warren, 3805. (Red Polls).—1270, 1277.
- Bell, M. G., Heatherlea, Dulacca, Q., 4425. (Brahmans).—1226, 1228.
- Bentley, I. & L., Archer Street South, Shepparton, 3630. (Brahmans).—1204, 1205.
- Blake Bros., P.O. Box 45, Wagga, N.S.W., 2650. (Angus).—781, 783, 838, 841, 892, (907), (923), 957, 969, 985, 998, (1050).
- Blyth, Ron, P.O. Box 14, Tarcutta, N.S.W., 2652 (Angus).—839, 845.
- Booth, A. R. & R. L., Kenilworth Court, Yering, 3770. (Herefords).—439, 443, 444, 490, 505, 506, 520, 525, 544, 546, (549), (558), (569).
- Boothby, W. B. & M. B., Peechelba East, 3678. (Fat Cattle).—3, 6, 9, 11, 17.
- Bothe, N. W. & L. K., 87 Lloyd Street, Dimboola, 3414. (Beef Shorthorns).—197.
- Bott, J. & A. C., Box 26, Yarrawonga, 3730. (Fat Cattle).—1, 2, 4, 5, 6, 7, 9, 10, 17.



## INDEX TO EXHIBITORS—BEEF, DUAL PURPOSE and FAT CATTLE

Bradley, Prof. K. C., 8 Kensington Road, South Yarra, 3141. (Poll Herefords).—658.  
 Brahman Pastoral Pty. Ltd., Mornington Park Stud, Moorooduc 3933. (Fat Cattle).—1, 4; (Brahmans).—1200, 1207, 1209, 1210, 1214, 1216, 1218, 1223, 1224.  
 Briant, G., Bri-Brahman Stud Farm, Jackson Road, Mulgrave, 3170. (Fat Cattle).—7.  
 Brown, Norman L., 9 Stuart Street, Wangaratta, 3677 (Beef Shorthorns).—245.  
 Buchanan, A. K. & J., Strathburn, Bunbartha, via Tallygaroopna, 3634. (Dairy Shorthorns).—1338, 1345, 1385, 1428, 1449, 1457, (1474).  
 Bulgary Pastoral Co., Bulgary, R.M.B. 1042, Wagga, N.S.W., 2650. (Angus).—767, 836, 873, 897, (908), 974, 1014, (1051), (1233).

## C

CADOGAN (Borambola) Pty. Ltd., Benalla, 3672. (Poll Herefords).—581, 587, 608, 637, (682).  
 Callaghan, J. J., 125 Murray Road, Preston, 3072. (Poll Herefords).—679, 681, 717, 730, (743).  
 Camberly Park Pty. Ltd., Monbulk, 3793. (Poll Herefords).—638, 701, 703, 727, (733), (744).  
 Cameron, A. W., The Falls, Ruffy Wayside, via Euroa, 3666. (Angus).—1003.  
 Cameron M. C., Ardroy, Euroa, 3666. (Fat Cattle).—2, 3, 10, 12, 17. (Angus).—758, 833, 842, 848, 866, 878, 893, (909), (924), 954, 972, 1002, 1024, 1034, (1037), (1052).  
 Cameron, N. E. & A. A., & Sons, Kilmarnock, Private Bag, Port Fairy, 3284. (Murray Greys).—1154, 1164, 1175, 1193.  
 Campbell, G. B. & R. I., Sherwood, Cavendish, 3408. (Fat Cattle).—6.  
 Carmody, James, Nariel, via Cudgewa, 3705. (Fat Cattle).—1, 2, 3, 15.  
 Childs, P. H., Carisbrook Park, Narre Warren North, 3804 (Angus).—786, 799, 823, 870, (910), (925), 959, 960, 966, 1008, (1038), (1053).  
 Chirnside, R. K. N., Carimbar, Skipton, 3361 (Poll Herefords).—592, 593, 624, 653.  
 Clarke, Rupert & Co. Pty. Ltd., 535 Bourke Street, Melbourne, 3000 (Santa Gertrudis).—1076.  
 Cochrane, I. & B., 5 Dundas Street, Rye, 3941 (Herefords).—528.  
 Cock, Hainsworth T., Amberley Park, Bonds Road, Lower Plenty, 3093 (Fat Cattle).—4, 5, 7, 10; (Galloways).—1095, 1097, 1100, 1102, 1104, 1113, 1116, 1119, 1120, 1121, 1123, 1125, 1126, 1127.  
 Coleman, C. O., Toongabbie P. O., 3854 (Fat Cattle).—1, 17; (Angus).—900, 1018.  
 Connell, J. W., 531 The Boulevard, East Ivanhoe, 3079 (Poll Herefords).—720.  
 Coopersmith, F., Flowerdale Farm, Kinglake Central, 3757 (Poll Herefords).—589, 602, 606, 609, 619, 622, 648, 650, 669, (683), 704, 716, 718, 731, (734), (745), (1234).  
 Cornish, J. P., Pty. Ltd., Maneroo, Bunbartha, 3634 (Fat Cattle).—1, 2, 3, 4, 5, 6, 9, 10, 19; (Murray Greys).—1134, 1139, 1145, 1150, 1161, 1166, 1177, 1183, 1187, (1197).  
 Cowley, C. G. & I. F., Roseleigh, Box 142, Pinnaroo, S.A., 5304 (Angus).—766, 950, 986.  
 Crosby, C. C., Morningdale Stud, Tower Road, Mt. Eliza, 3930 (Beef Shorthorns).—201, 212, 215, 225, 229, (234), 314, 317, (339), (345), (1235).  
 Cussins, A. E., Box 34, Tongala, 3621 (Poll Herefords).—698.  
 Cussins, H. E., & Son, Box 34, Tongala, 3621 (Dairy Shorthorns).—1308, 1321, 1352, 1367, 1394.

## D

DAVIS, W. J. A., & SONS, Woodleigh, Corowa, N.S.W., 2646 (Fat Cattle).—3, 13; (Beef Shorthorns).—185, 203, 204, 238, 251, 257, 280, 285, 323, (325), (333), (346), (347).  
 Dennis, M. & H., Truro, Seaton Road, Glenmaggie, 3858 (Fat Cattle).—9, 10.  
 Deppeler, L. W., 10 Sunday Ridge Road, Simpson, 3266 (Angus).—849, 898, 946, 1025.  
 Doherty, A. M., Pty. Ltd., Tulagi, Deniliquin, N.S.W., 2710 (Angus).—777, 809, 815, 824, 887, 905, (911), (926), (927), 951, 971, 1020, (1039), (1054).  
 Dolman, J. E. & Mrs. L. E., Glenthompson, 3293 (Angus).—847, 858, 896, (912), (928), 990, (1040), (1055).  
 Dunn, T. W. & J. A., East Trentham, 3456 (Dairy Shorthorns).—1328, 1392, 1460, 1470.

## E

ELGEE PARK PTY. LTD., Elgee Park, Merricks North, 3926 (Fat Cattle).—1; (Santa Gertrudis).—1075, 1080, 1083, 1091.

## F

FALLS, THOMAS & SONS, Yaralla, Dingee, 3571 (Beef Shorthorns).—183, 188, 192, 195, 241, 244, 246, 247, 249, 258, 259, 265, 267, 274, 289, 306, (326), (334), (348).  
 Fawns, J. S., & Sons, Longford Park, Deniliquin, N.S.W., 2710 (Murray Greys).—1156.  
 Feldtmann, E. H., Major Plains, via Goomambat, 3725 (Poll Herefords).—597, 607, 613, 636, 652, (684), 700, (735), (746).  
 Field, Herbert, Pty. Ltd., 11 Loftus Street, Sydney, N.S.W., 2000 (Herefords).—461, 463, 472, 475, 479, 491, 498, 523, 529, 531, 543, 545, (550), (559), (570).  
 Fraser, C., & Sons, Alwyth, Streatham, 3351 (Angus).—793, 874, 1031, (1056).

## G

GABBE, R. A., Belmont, Box 2, Gymbowen, 3411 (Angus).—805, 843, 956, 994, 1001, 1036.  
 Gadd, Mervyn, & Sons, The Glen, Private Bag, Wodonga, 3691 (Fat Cattle).—4, 5, 6, 7, 8.  
 Gadd, W. C., & Sons, Allonby, Guy's Forest, 3709 (Murray Greys).—1172.  
 Gange, D. Ross, Box 657, Shepparton, 3630 (Beef Shorthorns).—275, 294.  
 Gass & Tinning, Box 3, Koyuga, 3622 (Dairy Shorthorns).—1293, 1302, 1318, 1319, 1329, 1341, 1360, 1376, (1397), (1398), (1409).  
 Godde, W. H., & Co. Pty. Ltd., Glenelg, Box 20, Culcairn, N.S.W., 2660 (Fat Cattle).—6; (Angus).—775, 846, 947; (Murray Greys).—1131, 1136, 1155, 1162, 1165.  
 Gray, H. E., Box 160, Currie, King Island, Tas., 7256 (Fat Cattle).—4.  
 Green, R. R. C., River Glen, Toolamba, 3614 (Poll Herefords).—642, 643, 647, 655, 677, (685), 713, (736).  
 Greenslopes Pastoral Co., 62 Springvale Road, Springvale, 3171 (Fat Cattle).—5, 10.

## H

HAIN, K. W., Gunyah, Private Mail Bag, Cooma, N.S.W., 2630 (Herefords).—430, 441, 442, 469, 471, 515, 536, (551), (560), (571), (1236).  
 Hanson, J., D. & R., The Braes, Macarthur, 3286 (Fat Cattle).—3, 6, 10, 12, 16; (Poll Herefords).—586, 625, 627, 641, 645, 646, 662, (686), 705, 707, 715, 726, (737), (747).  
 Harrison, A. & R., P.O. Box 91, Werribee, 3030 (Herefords).—450, 470.  
 Hawkins, S. K. & C., Springfield, Finley, N.S.W., 2713 (Poll Herefords).—600, 604, 621, 628, 632, 635, 656, 670, 671, 678, (687), (688), 695, 697, 699, 706, 719, (738), (748), (1237).  
 Hayward, Sir Edward & Lady, Silverton Park, Delamere, S.A., 5204 (Herefords).—433, 447, 465, 476, 477, 524, 538, (552), (561), (562).  
 Hicks, W. K., Pine Hill, Wellington Road, Rowville, 3178 (Poll Herefords).—651, 663.  
 Hillier, A. R. & Mrs. J., Hillburn, Currawarna, N.S.W., 2650 (Angus).—802, 867, 1016.  
 Hipwell & Halliday, Athol, Tallygaroopna, 3634 (Fat Cattle).—2, 4, 20.  
 Hobartville Hereford Stud, Currawong, P.O. Box 131, Bowral, N.S.W., 2576 (Herefords).—428, 446, 451, 474.  
 Hodges, C. H. & G., Blairgowrie, Holbrook, N.S.W., 2644 (Fat Cattle).—1, 9, 10; (Galloways).—1101, 1106, 1114, 1117.  
 Hodges, R. F. G., Blairgowrie, Holbrook, N.S.W., 2644 (Galloways).—1096.  
 Holden, E. D., Baramoin, Deniliquin, N.S.W., 2710 (Poll Herefords).—594, 595, 615, 626, 664, (689), 696, (739), (749).  
 Howe, Estate S. T., Bonnie View, Box 4, Drouin, 3818 (Dairy Shorthorns).—1299, 1306, 1309, 1325, 1335, 1344, 1363, 1370, 1390, (1395), (1399), (1400), (1410), (1418), 1438, 1448, 1459, 1467, (1475).  
 Hutchins, K. H. & Son, Merron Stud, Yea Road, Tallarook, 3659 (Angus).—787, 788, 869, 885, 899.  
 Hutchinson, B. W. & J. A., Mandaville, Private Bag 77, Camperdown, 3260 (Red Polls).—1242, 1244, 1247, (1249), (1250), (1253), 1259, 1264, 1265, 1268, 1274, 1276, (1283), (1286), (1289).  
 Hutchinson, W. H. & H. J., Strathavon, Weering, 3251 (Dairy Shorthorns).—1312, 1333, 1378, (1401), 1435, 1445.

## I

INGREY PASTORAL CO., Calare, Henty, N.S.W., 2658 (Beef Shorthorns).—191, 202, 230, (235), 273, 322, (335), (349).



## INDEX TO EXHIBITORS—BEEF, DUAL PURPOSE and FAT CATTLE

- Iskov, A. & Son, Strathlea, via Creswick, 3364 (Dairy Shorthorns).—1295, 1301, 1310, 1323, 1327, 1340, 1348, 1354, 1364, (1402), (1403), (1411), (1412), (1420), 1427, 1433, 1444, 1446, 1453, 1463, (1476).
- J**  
**JACKSON, JOHN**, Box 17, Romsey, 3434 (Fat Cattle).—2, 17; (Angus).—760, 844, 854, (913), (929), 988, 999, 1007, 1015, (1041).  
**Jafsons Hereford Stud**, Harkaway, 3806 (Fat Cattle).—2, 15.  
**Jillangolo Pastoral Co.**, 1027 Nepean Highway, Moorabbin, 3189 (Fat Cattle).—4, 5, 10, 11.  
**Johnson, C. C. & Son**, The Camp, Whorouly South, 3735 (Fat Cattle).—10, 12; (Herefords).—453.  
**Jolly, R. W., S. & K.**, Windarra, Private Bag, Ballan, 3342 (Angus).—891, 953, 1011.  
**Jones, A. C. & Mrs. D. A.**, Beggan Hill, Harden, N.S.W., 2587 (Herefords).—440, 449, 464, 534, 541, (553), (563), (572).  
**Jones, E. A. G. & P. Y.**, Oaklea, Grenfell, N.S.W., 2810 (Angus).—863, 889, 890, (930), 1010, 1030, (1042), (1057).  
**Junor, R. & A.**, Royleen Park, Gordons Lane, South Morang, 3752 (Dairy Shorthorns).—1349, 1358, 1379, 1380, 1391, (1419), 1439, 1472.
- K**  
**KAHLUA PASTORAL CO.**, G.P.O. Box 521, Sydney, N.S.W., 2001 (Angus).—756, 800, 812  
**Karoo Partnership**, P. B. 41, Terang, 3264 (Poll Herefords).—639.  
**Kee, R. J. & R. E.**, Bealba Park, Jack River, via Yarram, 3971 (Poll Shorthorns).—389.  
**Keith, K. & Mrs. N. W.**, P.O. Box 2, Lynham, A.C.T., 2602 (Galloways).—1110, 1122.  
**Kelly, Mrs. G. E.**, Barwidgee, Caramut, 3274 (Angus).—840, 851, 895, (931), 993, (1043), (1058).  
**Kelly, O. W.**, Box 436, Griffith, N.S.W., 2680 (Beef Shorthorns).—207, 282; (Poll Shorthorns).—383.  
**Kelly, W. & Mrs. V. A.**, Box 685, Griffith, 2680 (Poll Shorthorns).—365, 378, 380, 384, (403), 406, 411, (423), (425).  
**Kelso Partnership**, Kelso Park, N.W. Mooroopna, 3616 (Poll Shorthorns).—362, 366, 375, 385, 386, 393, 394, 396, 398, 399, 401, (404), 412, 414, 415, 419, (424), (426).  
**Kidman, R. C.**, Box 132, Penola, S.A., 5277 (Fat Cattle).—2, 3, 10, 11, 12, 13, 14.  
**Killmister, J. J.**, Cocomah, Picola North, 3639 (Poll Shorthorns).—360.  
**Kilpatrick Charolais**, Labertouche Park, Labertouche, 3816 (Fat Cattle).—7.  
**King Ranch (Australia) Pty. Ltd.**, Milton Park, Bowral, N.S.W., 2576 (Santa Gertrudis).—1071, 1072, 1077, 1078, 1084, 1085, 1086, 1092.  
**Kirkup, W. J.**, Farm 1690, South Gogelarie, via Whitton, N.S.W., 2704 (Angus).—785, 822, 828.
- L**  
**LACK, H. W.**, Markwood, 3678 (Angus).—768, 773, 855, 1000, (1059).  
**Lane, D. F. & Sons**, Bowen Vale, Katandra West, 3634 (Dairy Shorthorns).—1330, 1334, 1347, 1350, 1356, 1383, 1384, (1413), (1425), 1430, 1443.  
**Larnach, P. A. & F. M.**, Waranga, via Rushworth, 3612 (Beef Shorthorns).—263.  
**Lawrence, Dr. A. S.**, Alkira, Edinburgh Road, Lilydale, 3140 (Poll Herefords).—612.  
**Lochinver Partnership**, Lochinver, Carisbrook, 3464 (Beef Shorthorns).—240, 260, 278, 295.  
**Luke, Sir Kenneth**, 505 St. Kilda Road, Melbourne, 3004 (Poll Herefords).—618, 633, 659, 661, 665, 675, (690), 710, 721, 723, (740), (750), (751).  
**Lumb, E. R.**, Argyll, Bannockburn, 3331 (Angus).—763, 796, 876, 877, 965.
- M**  
**McBRIDE, W. G. & P.**, Barrington Hereford Stud, Woodend, 3442 (Herefords).—484, 486, 487, 507, 516, 517.  
**McCombe Bros.**, c/o 24 O'Connor Street, Horsham, 3400 (Dairy Shorthorns).—1292, 1316, 1331, 1353, 1372, 1377, (1404), (1414), (1421), 1432, 1441, (1477).  
**McDonald Bros.**, Lochaber, Mortlake, 3272 (Beef Shorthorns).—186, 187, 208, 243, 248, (336).  
**McDonald, Ian R.**, Tarilta, R.S.D., via Castlemaine, 3451 (Dairy Shorthorns).—1339, 1346, 1365, 1366, 1374, 1388, 1455, 1456, 1461, 1466.  
**McDonald, Misses P. E. & C. J.**, Kara-Mia, Hall Road, Skye, 3977 (Angus).—816.  
**McDonald, V. & R.**, Carramar, Cavendish, 3408 (Angus).—856, 967, 982, 1004.
- McEachern, R. L.**, Darlington, 3271 (Fat Cattle).—1, 2, 3, 15; (Herefords).—434, 458, 460, 481, 485, 499, 509, 522, 527, 533, 539, 540, (554), (564), (573); (Poll Herefords).—694.  
**Macgugan, A. J.**, Langowan, Bransholme, 3302 (Poll Herefords).—588, 644, 649.  
**McIntosh, J. M.**, Boorganna, Kialla, via Shepparton, 3630 (Angus).—976.  
**McKenna, J. M. & Co.**, Hartwoud, Baddaginnie, 3670 (Beef Shorthorns).—189, 217, 250, 262, 292, 312, (327), (350).  
**McKenzie, J. D. & P. M.**, Silver Gates, Gelliondale, 3968 (Angus).—790, 944, 968.  
**McLean, Ian & Sons**, Box 13, Vinifera, 3591 (Angus).—771, 813, 817, 852, 864, 884, (914), 962, 1012, (1044), (1060).  
**Marcus Oldham College**, Private Bag, Geelong, 3221 (Fat Cattle).—2, 15.  
**Meaklim, R. H.**, Mooroopna North, 3629 (Poll Shorthorns).—364, 376, 397, 407, 417.  
**Metherall, R. & K.**, Leighlands, Tooradin North, 3977 (Fat Cattle).—6, 8.  
**Mitchell, G. H. & M. C.**, Beemelon, R.M.B. 377, Denuliquin, N.S.W., 2710 (Poll Shorthorns).—367, 381, 382, 387, 391, 420.  
**Mitchell, W. & M.**, Craighton, Moorabool, 3221 (Fat Cattle).—3, 14; (Poll Shorthorns).—359, 392, 413.  
**Mogul Brahman Stud**, Highlands, Boundary Road, Oakville, via Riverstone, N.S.W., 2765 (Brahmans).—1201, 1206, 1215, 1217, 1219, 1220.  
**Monwonga Poll Hereford Stud**, 304 Keira Street, Wollongong, N.S.W., 2500 (Poll Herefords).—582.  
**Moodie, W. M.**, Nigretta East, Hamilton, 3300 (Poll Shorthorns).—358, 361, 371, 373, 374.  
**Moreing, T. V.**, c/o Herbert Field Pty. Ltd., 11 Loftus Street, Sydney, N.S.W., 2000 (Herefords).—468.  
**Morris, P. R. & D. L.**, Heskett, Mayrung, via Denuliquin, N.S.W., 2710 (Beef Shorthorns).—254, 255, 307.  
**Moss Bank Partnership**, The Poplars, Mudgegonga, 3737 (Beef Shorthorns).—194, 205, 211, 219, (236), 269, 277, 286, 297, 298, 310, 315, (328), (337), (340), (351), (352).  
**Mounsey, Mr. & Mrs. W. H. & Son**, Box 129 Dandenong, 3175 (Angus).—779, 943.  
**Moyle, E. W. & D. H.**, Pty. Ltd., Erica, Spring Creek, Tallangatta, 3700 (Fat Cattle).—1, 7, 17; (Angus).—770, 772, 820, 835, 837, (915), (932), 949, 964, 987, 989, (1045), (1061).  
**Munro, H. Gordon**, Keera, Bingara, N.S.W., 2404 (Angus).—782, 784, 791, 811, 880, (916), (933), 975, (1046), (1238).  
**Murray, Grahame T.**, Quamby, Rural Delivery, Cobram, 3644 (Brahmans).—1203, 1211, 1213.  
**Murrayella Pastoral Co. Pty. Ltd.**, Thologolong, via Wodonga, 3690 (Murray Greys).—1129, 1132, 1137, 1146, 1157, 1158, 1169, 1170, 1173, 1189, (1198), (1199), (1239).
- N**  
**NANKERVIS, K. J.**, Glastonbury, Karn Road, Benalla, 3672 (Angus).—764, 774, 778, 868, 902, 906, (917), (934), 945, 958, 978, 1032, (1047), (1062).  
**Nerrin Nerrin Santa Gertrudis Stud**, Streatham, 3351 (Santa Gertrudis).—1073, 1081, 1082, 1090, 1093, 1094.  
**Newton, J. B. & Mrs. M. S.**, Kelso, Dixon's Creek Road, Yarra Glen, 3775 (Galloways).—1107, 1108, 1109, 1111, 1112, 1118.  
**Nissen, R. J. & Sons**, Lochdoon, Locksley, 3665 (Beef Shorthorns).—200, 209, 210, 220, 231, 253, 283, 318, 321.
- O**  
**OFFICER, A. W. & G. A.**, Kilmorey, Private Bag, Warrnambool, 3280 (Fat Cattle).—6, 10, 12; (Angus).—861, 871, 881, 888, (918), (935), 961, 970, 991, 1006, 1023, (1063).  
**O'Sullivan, P. M.**, Cadella Park Stud, Woodend, 3442 (Fat Cattle).—1, 4, 5, 19; (Murray Greys).—1128, 1133, 1135, 1140, 1142, 1143, 1144, 1151, 1178, 1181, 1184, 1185.
- P**  
**PALMER, K. P. & J. A.**, Kielli, Mortlake, 3272 (Herefords).—435, 438, 459, 462, 473, 478, 489, 502, 510, 537, (555), (565), (574).  
**Papworth Bros.**, Galwarri Studs, Gunbower, 3566 (Beef Shorthorns).—213, 232, 242, 256, 300, 320, (329), (341), (353); (Poll Shorthorns).—390.  
**Paton, Ian**, Fellow Hills, Morven, N.S.W., 2660 (Murray Greys).—1152.  
**Pearce, Mrs. Joan M.**, 12 Mill Street, Kennington, via Bendigo, 3550 (Beef Shorthorns).—184, 206, 226, 288, 308.



## INDEX TO EXHIBITORS — BEEF, DUAL PURPOSE and FAT CATTLE

Pearce, J. P., 12 Mill Street, Kennington, via Bendigo, 3550 (Beef Shorthorns).—198, 223, 228, (237), 291, (342).

Peatt, William, Pty. Ltd., Box 376F, G.P.O., Melbourne, 3001 (Fat Cattle).—1, 15.

Peipers, W. J. F., Shyloh Hereford Stud, Oxley, 3678 (Herefords).—504, 542, (575).

Phil-Bron Pastoral Co., Howqua-Dale, via Mansfield, 3722 (Brafordes).—1225, 1227, 1229, 1230, 1231, 1232.

Proctor, V., L. J. & B. V., Private Bag 73, St. Arnaud, 3478 (Poll Herefords).—610, 630, 708.

**Q**  
QUATERMASS, Dr. M., 52 Elphin Road, Launceston, Tas., 7250 (Fat Cattle).—2, 20.

**R**  
RAPSEY, C. W., Lynn Ridge, Tallangatta, 3700 (Fat Cattle).—1, 3, 7, 16; (Poll Herefords).—579, 585, 598, 599, (691), 702, 711, 722, (752).

Red Shadow Stud Pty. Ltd., Canowindra, N.S.W., 2804 (Poll Shorthorns).—379.

Richards Partnership, J. C., 416 Wattle-tree Road, East Malvern, 3145 (Angus).—995, 1028.

Roberts, G. F., Murrin Murrin, Private Bag, Port Fairy, 3284 (Fat Cattle).—3, 5, 6, 9, 11; (Angus).—862.

Robinson, W., & Sons, 3 Chain Road, Mornington, 3931 (Poll Herefords).—580, 584.

Rogers, L. C., 29 Keystone Crescent, East Kew, 3102 (Murray Greys).—1147, 1190, 1191.

Rowan, A. K., & Son, Stranraer, Terip Terip, via Euroa, 3666 (Poll Shorthorns).—363, 372, 402, 408, 421, 422.

Rowe, A. M. & M. L., & Sons, Dederang, 3691 (Beef Shorthorns).—199, 290.

Rumler Bros., Wattle Flat, via Ballarat, 3352 (Dairy Shorthorns).—1305, 1314, 1315, 1355, 1368, 1387, 1437, 1465.

**S**  
SALLMANN, C. N. & J. L., Box 63, Dimboola, 3414 (Beef Shorthorns).—239, 284, 293.

Sammon Bros., Bungeet, 3726 (Dairy Shorthorns).—1357, 1359, 1361, 1369, 1381, 1382, 1386, 1393, (1415), (1422), 1426, 1434, 1452, 1468, 1473.

Schmidt, F. G. & N. F., Avondale, Cunnamulla, Q., 4490 (Santa Gertrudis).—1070, 1087, 1088, 1089.

Schmidt, L. J. & B., Barbara Plains, Wyandra, Q., 4489 (Santa Gertrudis).—1074, 1079.

Scott, M. E., & L. J. I., P.O. Box 19, Bundanoon, N.S.W. 2578 (Galloways).—1098.

Scott, R. B., & Son, Glen Elgin, Henty, N.S.W. 2658 (Fat Cattle).—2, 4, 5, 11, 12, 17.

Seletto, F. F. & Mrs. J. M., 53 Marriage Road, East Brighton, 3187 (Angus).—792, 803, (936).

Sellwood, R. C., & Son, Morella, Pleasant Hills, N.S.W. 2737 (Angus).—794, 797, 821, 826, 901, (919), (937), 984, 1026.

Sheather, J. C., Box 28, Cheshunt, 3678 (Angus).—894, 942, 955, 963, 977, 997, 1029, (1064).

Shelmerdine, R. T. & M. M., Merindoc Hereford Stud, Toorac, 3604 (Hereford).—432, 436, 452, 456, 480, 482, 511, 514, 526, 535, 547, (556), (566), (576), (577).

Shelton, J. G., 3 Boandyne Court, Toorak, 3142 (Herefords).—437, 508, 548, (557), (578).

Shilton, A. L., Howells Road, Gilderoy, 3797 (Poll Herefords).—583, 673.

Shipton, R. F. & S. K., 8 Selborne Road, Toorak, 3142 (Herefords).—492.

Sinclair, J. D., C/o Fulham Grange, Cranbourne Road, Narre Warren, 3805 (Beef Shorthorns).—222.

Sleigh, John H., Bayunga, Nagambie, 3608 (Poll Herefords).—596, 634, 640, 674, 676, (692), 709, 725, 728, (741), (753).

Snodgrass, P. L. Junr., C/o P. O., Currie, King Island, Tas., 7256 (Fat Cattle).—4, 5, 6.

Snodgrass, P. L. Senr., Bag 36, Currie, King Island, Tas., 7256 (Fat Cattle).—4, 5, 6, 7.

South Boorook Pastoral Co., South Boorook, Mortlake, 3272 (Fat Cattle).—2, 15; (Herefords).—427, 431, 445, 448, 454, 466, 467, 483, 494, 496, 497, 500, 501, 503, 512, (567), (568).

Southern Amberley Pastoral Co., C/o Hainsworth T. Cock, Bonds Road, Lower Plenty, 3093 (Galloways).—1105.

Starritt, G., & Son, Kelso Park, N. W. Mooroopna, 3616 (Beef Shorthorns).—216, 227, 252, 264, 268, 279, 287, 303, 305, (330), (343), (354).

Stewart, C. G., Tarrawingee Roadside, via Eldorado, 3746 (Angus).—834.

Stokes, R. N. & Mrs. M. M., Lubra Bend, Yarra Glen, 3775 (Fat Cattle).—4, 10; (Angus).—853, 886, 973, 992.

Stokes, Russell N., Lubra Bend, Yarra Glen, 3775 (Dairy Shorthorns).—1304, 1317, 1320, 1337, 1343, 1351, 1362, 1371, (1405), (1423), 1429, 1447, 1451, (1478).

Sullivan, J. L., P.O. Box 3, Kilmore 3601 (Fat Cattle).—5, 12.

Sunderman, D., Dawson Road, Heyfield, 3858 (Fat Cattle).—5; (Angus).—789, 860, 979, 1009, (1065).

Sutherland & Sutherland, Thologolong, Private Bag 3, Wodonga, 3690 (Fat Cattle).—10, 12; (Murray Greys).—1138, 1160, 1168, 1195.

Sutherland, Miss F., Murralong Stud, Private Bag 3, Wodonga, 3690 (Fat Cattle).—8; (Angus).—801.

Sutherland, P. A. & J. M., Kimo, Thologolong, Private Bag 85, Wodonga, 3690 (Fat Cattle).—1, 2, 19; (Murray Greys).—1163, 1171.

**T**  
TARA PASTORAL CO., Tara, Thoona, via Devenish, 3726 (Poll Herefords).—629, 631, 680.

Taylor, Alan L., Maralan, 57 The Esplanade, North Geelong, 3215 (Fat Cattle).—1, 3, 16; (Poll Herefords).—590, 591, 601, 603, 611, 614, 616, 617, 620, 654, 666, 667, 672, (693), 714, 724, 729, (742), (754), (755), (1240).

Thomas, John W., Murnong, Inverleigh, 3321 (Poll Shorthorns).—357, 368, 369, 377.

Thompson, Allan H., Jinamoc, Beaufort, 3373 (Angus).—780, 814, 827, (920), (938), 952, 983, 1033, (1048), (1066).

Tippett Bros., Glengyron, Dean 3352 (Beef Shorthorns).—196, 224, 265, 270, 271, 272, 276, 281, 296, 301, 309, 311, (331), (355), (356).

Toll, F. R. & Sons, Box 68, Gunbower, 3566 (Fat Cattle).—4, 5, 6, 8, 10.

Townrow, P. E. & E. C., Box 22, Nullawil, 3529 (Red Polls).—1243, (1251), (1254), 1257, 1262, 1263, 1266, 1267, 1271, 1272, 1273, 1275, 1279, 1280, (1284), (1287), (1290).

Trewin, T. R., Currajong, Tallygaroopna, 3634 (Poll Herefords).—605, 657, 660, 668, 712, 732.

Troup, John, Pine Grove, Coghill's Creek, 3364 (Angus).—808, 818, 829, 830, 859, 882.

Twamley, R., Glenrowan, 3675 (Dairy Shorthorns).—1303, 1336, 1373, 1375, 1389, (1406), 1462, 1464.

**V**  
VINGE, JOHN, PTY. LTD., Hillinview, Granya, 3701 (Fat Cattle).—2, 4, 5.

**W**  
WALSH, P. J. & D. D., Private Bag, Cavendish, 3408 (Fat Cattle).—4, 9.

Watkins, F. & F., Cresta, Tyabb Road Mornington, 3931 (Angus).—759, 1017.

Watson, H. P. & Son, Echuca Park, Echuca, 3625 (Brahmans).—1222.

Watts, Dr. A. W., 53 McIntosh Street, Gordon, N.S.W. 2072 (Angus).—762, 765.

Websters Craigielea Pty. Ltd., Craigielea, Stratford, 3862 (Fat Cattle).—9, 10; (Herefords).—455, 457, 488, 493, 495, 513, 518, 519, 521, 532.

West, Miss Z. G., & Mrs. J. Byrne, Harkaway Stud, Harkaway, 3806 (Fat Cattle).—1, 2, 19; (Murray Greys).—1130, 1153, 1174, 1179, 1180, 1192, 1194, 1196.

Whitehead, J. & H., Moonbi, Edwards Road, Irrewarra, 3244 (Poll Herefords).—623.

Wilkeson Investments Pty. Ltd., Tuerong Park, Three Chain Road, Mornington, 3931 (Fat Cattle).—1, 3, 4, 5, 6, 10, 12; (Murray Greys).—1141, 1148, 1149, 1167, 1176, 1182, 1186, 1188.

Williams, A. J., Kongwak Park, Finley, N.S.W. 2713 (Fat Cattle).—1, 14; (Beef Shorthorns).—313; (Poll Shorthorns).—370, 388, 395, 400, (405), 409, 410, 416, 418.

Williams Victoree Farms Pty. Ltd., Morago, Box 132, Benalla, 3672 (Angus).—761, 819, 825, 831, 832, 857, 865, (921), (939), (940), 948, 996, 1005, 1022, 1035, (1067).

Willow Park Farms, Willow Park, Private Bag, Swan Hill, 3585 (Dairy Shorthorns).—1294, 1296, 1297, 1298, 1300, 1307, 1311, 1313, 1322, 1324, 1326, 1332, 1342, (1396), (1407), (1408), (1416), (1417), (1424), 1431, 1436, 1440, 1442, 1450, 1454, 1458, 1469, 1471, (1479), (1480).

Wilson, G. C. P., Morris Road, Werribee, 3030 (Herefords).—429, 530.

Wilson, Mrs. W. J. R., Roseneath, Lancefield, 3435 (Angus).—757, 804, 806, 807, 903, 904, (922), (941), 980, 981, 1019, 1021, (1049), (1068), (1069), (1241).

Wright, K. U. & G., Pine Lodge, 3645 (Fat Cattle).—6.

**Y**  
YELLAND, HOWARD W., & CO., Glentrevor, Private Bag, Wangaratta, 3677 (Fat Cattle).—1, 4, 15.



## AUSTRALIAN ILLAWARRA SHORTHORNS

**Dairy Breeds**

Judging in all Dairy Cattle Sections will be in catalogue order and will commence at 9 a.m. on Thursday, 17th September.

Judging of the Type and Utility Classes in the Jersey Section will commence at 8.30 a.m. on Friday, 18th September, in the Jersey ring.

Judging to determine the winners of the Victorian Dairyfarmers' Association's special prizes will commence at 9.30 a.m. on Friday, 18th September, in the Jersey ring and will be followed by the judging of the Champion Dairy Cow at approximately 10.30 a.m.

The breeding year for dairy cattle dates from 1st July in each year.

**INSPECTION REGULATIONS  
IN DAIRY BREED SECTIONS**

1. Each Breed Society in the Dairy Breed Sections shall nominate to the Royal Agricultural Society an inspector or inspectors of cattle entered in the breed of the particular Breed Society.
2. The Council of the Royal Agricultural Society shall appoint such person or persons as an inspector or inspectors who shall inspect each animal entered in the relevant breed. Such inspections shall be carried out on the day preceding the opening day of the Show. Exhibitors are required to have their stock attended and in readiness for inspection.
3. If in the unanimous opinion of the inspector(s) any animal
  - (a) is not true to type or of a satisfactory standard or condition or
  - (b) bears any marking brand tattoo contrary to the marking brand or tattoo disclosed in the relevant entry form or any marking brand or tattoo not in accordance with the records of the relevant Breed Society or
  - (c) being a bull, irrespective of age, is not rung through the nose . . .

then such animal shall be ineligible for exhibition and the Society may require the animal to be forthwith removed from the Showground and the exhibitor, upon receipt of such notice shall forthwith remove such animal and failing such removal by him within the time prescribed by the Director the Director may remove the animal or cause the animal to be removed and all costs and expenses of removal shall be borne by the exhibitor and shall be refunded to the Society. Each such animal shall at all times be at the sole risk and responsibility of the exhibitor and the person or persons removing the animal shall at all times be deemed to be the agents of the exhibitor and all acts and omissions on the part of such person or persons shall be deemed to be the acts and omissions of the exhibitor who shall indemnify and hold indemnified the Society its servants and agents from all claims whatsoever in respect of the animal whether by reason of any loss or injury to or caused by the animal or because of transportation, feeding or housing or otherwise howsoever.

4. The decision of the inspector(s) shall be final subject only to appeal to the Chief Steward or Assistant Chief Steward in the Dairy Breeds Section and his opinion shall be final.
5. The inspector(s) or Chief Steward or his assistant shall not be required to furnish to the exhibitor any reasons for their decision.
6. Notwithstanding anything contained in these regulations the Society shall have the right to declare any animal ineligible to compete because of the health of any such animal or for any other reason which the Society or its Director deems fit. The Society or its Director shall thereupon have the right to order the removal of such animal from the Show Grounds or in default thereof remove such animal at the expense and risk of the exhibitor.

**Section 29 —  
Australian Illawarra  
Shorthorns**

Judge: D. SAVAGE, Esq.

Stewards: R. B. GERRAND, Esq.  
ALLAN McDONALD, Esq.  
JAMES W. WEST, Esq.  
JAMES C. WEST, Esq.

Exhibitors are advised that, in addition to reading the following conditions, they should carefully peruse the conditions of entry and exhibition which precede the first Beef Cattle Section and also the inspection regulations preceding this Section.

Entries are accepted on the understanding that, should they be in excess of the accommodation, exhibitors will be required to reduce their teams to the accommodation available.

Compulsory reduction, if necessary, shall be determined by the Committee within a few days following the closing of entries. Should it be found necessary to reduce, exhibitors will be permitted to decide for themselves which animal or animals shall be withdrawn, such withdrawals to be on a percentage basis to be decided upon by the Committee, such as one animal in six.

Exhibitors will be given up to the time of arrival at the Showgrounds with their stock to make the withdrawals at which time they must hand to the Cattle Superintendent the entry tickets for the animals which have been withdrawn.

No rebates of fees for withdrawn entries will be made.

The over-entry of stock, i.e. entering animals without intention of showing them, is contrary to the regulations of the Society and may cause unnecessary compulsory reduction and much inconvenience both to the Society and exhibitors.

The Society will act in the best interests of exhibitors who can rest assured that overcrowding of pavilions will be avoided, therefore eliminating any need for exhibitors to over enter.

A combined total of 4 animals — irrespective of sex — is the maximum number any exhibitor may enter in the yearling and 18 months old Classes, but not more than 2 animals in any one Class.



## AUSTRALIAN ILLAWARRA SHORTHORNS

No heifers born after 31st December, 1969, may be exhibited.

No bulls born after 31st December, 1969, may be exhibited.

Judging will be in catalogue order and will commence at 9 a.m. on Thursday, 17th September.

Inspectors appointed by the A.I.S. Society (Vic. Branch) will examine the tattoo marks of all exhibits and any found to be not in order may cause the exhibit to be disqualified.

All exhibits will be inspected to ascertain that they are of a satisfactory standard and condition. (See Regulation at head of Dairy Breeds Sections.)

\* Denotes Special Class.

A cattle exhibit can only be entered in one ordinary class.

An exhibit cannot be entered in a Special class unless it has been entered in an ordinary class.

Entries of milking stock will only be accepted subject to the special Regulation regarding the disposal of milk (see head of Cattle Section).

Cattle entered in this Section must be registered in the Australian Illawarra Shorthorn Herd Book. For particulars of registration in the Australian Illawarra Shorthorn Herd Book, apply to the Secretary, Victorian Branch, Australian Illawarra Shorthorn Society, Royal Show Grounds, Epsom Road, Ascot Vale, 3032.

All prize-winning cattle must be paraded. (See Regulation at head of Cattle Section.)

All male exhibits of Dairy Cattle, irrespective of age, shall be rung through the nose and at all times shall be led by such ring. If, in the opinion of the Stewards or Society's officials any bull is considered unsafe it shall be placed under such control as directed by the Stewards or Society's official.

All cattle entered in this Section must be certified tuberculosis free. Animals from herds listed as accredited or in process of accreditation under the Accredited Tubercle-free Herd Scheme conducted by the Department of Agriculture, Victoria, need not be individually tested, but all other cattle exhibited must be tuberculin tested within ninety days prior to the opening date of the Show. Certificates for these individual tests must accompany entry forms or, if not available at that time, must be in the hands of the Director no later than 14 days prior to the opening day of the Show.

Any animal entered in this Section which can be shown to the satisfaction of the Society to have received Hormones will be ineligible for a prize.

Attendants leading stock in the judging ring or on parade must wear uniform grey coats, which can be procured from the Society.

**"IN MILK" CLASSES.** Cows which fail to yield 4 lbs. or more of milk in the 24 hours immediately preceding judging or in a period of 24 hours stipulated by the Society after judging, shall be deemed to be "dry".

The Judge of Australian Illawarra Shorthorns will not penalise exhibits if they are dehorned.

(For particulars of conditions in Type and Utility Classes, see Section 34.)

**THE GIPPSLAND AND NORTHERN CO-OPERATIVE CO. LTD.** has donated the sum of \$5 towards the prize money in this Section.

**ENTRY FEE IN ALL CLASSES, \$5;  
R.A.S. OF V. MEMBERS, \$3.**

## CLASS

**195. HEIFER, 2 years old (in milk).—Prizes: \$16, \$8, \$4, Card.**

- 1481 Bott Bros., ARRANDALE DAIRYMAID 50TH 64900 (472), c 18/9/68, s Merribrae Royalist, d Arrandale Dairymaid 10th.  
1482 Chambers, A. M., MERRIBRAE BONNIE 14TH 64366 (398), c 28/9/68, s Merribrae Ferdinand, d Merribrae Bonnie 11th.  
1483 Newton, N. M., OVENS DALE EMPRESS 54th (Twin) 63550 (249), c 7/9/68, s Tabbagong Beauty's Trenton, d Ovensdale Empress 28th.

**196. COW, 3 years old (in milk).—Prizes: \$16, \$8, \$4, Card.**

- 1484 Bott Bros., ARRANDALE DAIRYMAID 44th 62659 (432), c 10/9/67, s Arrandale Electra, d Arrandale Dairymaid 10th.  
1485 Chambers, A. M., MERRIBRAE ROSINA 23rd 58713 (362), c 25/9/67, s Merribrae Quality, d Merribrae Rosina 18th.  
1486 Newton, N. M., OVENS DALE PEARL 185th 59128 (198), c 27/8/67, s Tabbagong Beauty's Boy, d Ovensdale Pearl 136th.  
1487 Newton, N. M., OVENS DALE VIOLA 70th 59129 (195), c 25/8/67, s Tabbagong Beauty's Trenton, d Ovensdale Viola 54th.

**197. COW, 4 years old (in milk).—Prizes: \$16, \$8, \$4, Card.**

- 1488 Bott Bros., ARRANDALE DAIRYMAID 38th 54101 (411), c 22/9/66, s Lawarra Regent, d Arrandale Dairymaid 10th.  
1489 Bott Bros., ARRANDALE PLUM 33rd 54624 (392), c 9/7/66, s Lawarra Regent, d Arrandale Plum 19th.  
1490 Chambers, A. M., MERRIBRAE EMPRESS 15th (Got by A.I.) 53194 (328), c 15/9/66, s Sunny View Palardo, d Merribrae Empress 7th.  
1491 Newton, N. M., OVENS DALE EMPRESS 45th 52816 (147), c 28/8/66, s Ovensdale Prestige, d Ovensdale Empress 28th.  
1492 Newton, N. M., OVENS DALE VIOLA 65th 54549 (168), c 13/10/66, s Ovensdale Prestige, d Ovensdale Viola 47th.  
1493 Wilson, W. E., DONGAWARRA BEAUTY 56th 51895 (612), c 16/7/66, bred by L. C. & E. G. Pollard, s Tabbagong Beauty's Count, d Dongawarra Beauty 39th.  
1494 Wilson, W. E., OVENS DALE EMPRESS 46th 52815 (148), c 28/8/66, bred by N. M. Newton, s Tabbagong Beauty's Boy, d Ovensdale Empress 24th.

**198. COW, 5 years old (in milk).—Prizes: \$20, \$8, \$4, Card.**

- 1495 Bott Bros., ARRANDALE FASHION 11th 47461 (366), c 8/9/65, s Lawarra Regent, d Arrandale Fashion 6th.  
1496 Chambers, A. M., MERRIBRAE DAPHNE 4th 47513 (296), c 23/10/65, s Parkview Investor, d The Lake Daphne 4th.  
1497 Newton, N. M., OVENS DALE PEARL 169th 46474 (97), c 29/8/65, s Ovensdale Prestige, d Ovensdale Pearl 139th.

**199. COW, 6 years old or over (in milk).—Prizes: \$20, \$8, \$4, Card.**

- 1498 Bott Bros., LAWARRA PANSY 8th 26971 (65), c 4/1/62, bred by T. & R. Dudgeon, s Parkview Electra, d Parkview Pansy 31st.  
1499 Chambers, A. M., MERRIBRAE BEAUTY 28th 41413 (272), c 11/10/64, s Merribrae Vengeance, d Merribrae Beauty 4th.



# Dennys, Lascelles Limited

**175 WILLIAM STREET,  
MELBOURNE**

**BRANCHES and AGENCIES throughout  
VICTORIA, RIVERINA and SOUTH-EAST  
SOUTH AUSTRALIA.**

**STOCK:** Weekly sales are conducted  
at Newmarket, Bendigo, Ballarat,  
Geelong, Warrnambool, Cobden  
Hamilton and Kerang.

**LAND:** A Live and Well-organised  
Land Department offers unequalled  
service.

**PRIVATE SALES:** Particulars of  
Stock and Land for Private Sale  
are invited and receive immedi-  
ate attention.

**Telephones: 67-9464 (3 lines)**

C. CHONG	- - - - -	737 5642
S. J. HOWARD	- - - - -	57 1679
L. S. HUMMERSTON	- - - - -	52 2779
N. G. McKENZIE	- - - - -	842 3164

**LAND DEPARTMENT**  
C. McLENNAN - - - - - 99 1429

**BRANCH MANAGER**  
R. A. YOUNG - - - - - 92 5428

For Newmarket after hours  
ring 33-3306 only.

- 1500 Newton, N. M., OVENSDALE BEAUTY 94th 38350 (44), c 19/7/64, s Tabbagong Beauty's Boy, d Ovensdale Beauty 65th.
- 1501 Newton, N. M., OVENSDALE EMPRESS 28th 22210 (958), c 18/8/62, s Tabbagong Beauty's Boy, d Ovensdale Empress 24th.
- 1502 Newton, N. M., OVENSDALE VIOLA 54th 33495 (12), c 28/8/63, s Tabbagong Beauty's Boy, d Ovensdale Viola 30th.
- 1503 Newton, N. M., TABBAGONG SCARLET 17th 34636 (956), c 19/2/64, bred by Richardson Bros., s Sunny View Lofty Prince, d Tabbagong Scarlet 8th.

## CLASS

- 200. \*BEST VESSEL** (cow to be of good breed type).—First prize, \$6.30; Second prize, \$4.20; Third prize, \$2.10 (of which \$10.50 is presented by J. C. WEST, Esq., 13 Stanley St., Brighton). In addition to the above cash prizes a trophy valued at \$21 is offered by Mr. A. M. CHAMBERS, of Glencoe, Malone's P.O., provided that the winning cow was bred by the exhibitor. This trophy is to be won three times by the same exhibitor before being won outright. Competition in this Class is limited to animals, in milk or within 14 days of calving, entered in the ordinary Classes. The judge may order the exhibits which are in milk to be milked dry before making his final awards.

Bott Bros.  
Bott Bros.  
Chambers, A. M.  
Chambers, A. M.  
Newton, N. M.  
Newton, N. M.  
Newton, N. M.

- 201. COW, 6 years old or over (in calf).—Prizes: \$10, \$4, \$2, Card.**

- 1504 Andrew, H., HOLBURN PARK GENTLE 10th 34163 (375), c 12/8, 63, s Tabbagong Beauty's Design, d Holburn Park Gentle 8th.
- 1505 Bott Bros., ARRANDALE POPPY 5068 (135), c 16/9/58, s Arrandale Assurance, d Parkview Poppy 29th.
- 1506 Chambers, A. M., MERRIBRAE EMPRESS 12th 33037 (240), c 16/9/63, s Merribræ Vengeance, d Merribræ Empress.
- 1507 Chambers, A. M., MERRIBRAE QUEEN 9th 24961 (205), c 3/10/62, s Merribræ Duke, d Merribræ Queen 2nd.
- 1508 Newton, N. M., OVENSDALE PEARL 134th 25978 (988), c 21/10/62, s Tabbagong Beacon, d Ovensdale Pearl 30th.
- 1509 Newton, N. M., OVENSDALE VIOLA 47th 12510 (898), c 29/7/61, s Tabbagong Beacon, d Ovensdale Viola 33rd.

- 202. COW, 5 years old (in calf).— Prizes: \$10, \$4, \$2, Card.**

NO ENTRY

- 203. COW, 4 years old (in calf).—Prizes: \$8, \$4, \$2, Card.**

- 1510 Bott Bros., ARRANDALE POPPY 8th 54110 (397), c 12/7/66, s Arrandale Electra, d Arrandale Poppy.
- 1512 Newton, N. M., OVENSDALE PEARL 179th 52822 (169), c 16/10/66, s Tabbagong Beauty's Trenton, d Ovensdale Pearl 160th.
- 1513 Wilson, W. E., TABBAGONG EMPRESS 8th Vol. 25 (225), c 4/1/67, bred by Richardson Bros., s Raybright Noble, d Tabbagong Empress 5th.

- 204. COW, 3 years old (in calf).—Prizes: \$8, \$4, \$2, Card.**

- 1514 Andrew, H., HOLBURN PARK GENTLE 14th 57284 (580), c 6/9/67, s Holburn Park Emperor, d Holburn Park Gentle 9th.



## AUSTRALIAN ILLAWARRA SHORTHORNS

- 1515 Bott Bros., ARRANDALE DAIRYMAID 45th 62660 (436), c 20/9/67, s Arrandale Electra, d Arrandale Dairymaid 20th.
- 1516 Bott Bros., ARRANDALE PANSY 4th 59297 (450), c 1/2/68, s Arrandale Electra, d Arrandale Pansy.
- 1517 Wilson, W. E., NALDENE RUTH 60391 (116), c 25/6/68, bred by E. R. & J. Williams, s Tabbagong Beauty's Aim, d Tabbagong Ruth 172nd.

**"THE G. A. EVANS MEMORIAL TROPHY"**, presented by D. A. RYAN, Esq., "Basin Banks", Colac, Vic., for the Best Two Year Old Heifer (in milk or in calf). To be won three times by the same exhibitor before being won outright. Winner 1968: A. M. Chambers. 1969: N. M. Newton. Outright winners of previous trophies: No. 1—1961—N. M. Newton; No. 2—1967—H. Andrew.

## CLASS

**205. HEIFER, 2 years old (not in milk, and not necessarily in calf).—Prizes: \$8, \$4, \$2, Card.**

- 1518 Bott Bros., ARRANDALE STATELY 62nd 65831 (484), c 14/10/68, s Merribrae Royalist, d Arrandale State 49th.
- 1519 Chambers, A. M., MERRIBRAE ROSINA 25th 64377 (384), c 10/8/68, s Parkview Investor, d Merribrae Rosina 11th.
- 1520 Newton, N. M., OVENS DALE EMPRESS 55th (Twin) 63551 (250), c 7/9/68, s Tabbagong Beauty's Trenton, d Ovensdale Empress 28th.
- 1521 Newton, N. M., OVENS DALE PEARL 199th 64458 (266), c 20/10/68, s Ovensdale Bonanza, d Ovensdale Pearl 179th.

**206. HEIFER, born 1/1/69 to 30/6/69 (inclusive).—Prizes: \$8, \$4, \$2, Card.**

- 1522 Wilson, W. E., SUNNY VIEW BONNY 43rd Vol. 25 (338), c 2/1/69, bred by J. Phillips & Sons, s Sunny View Princess Reunion, d Sunny View Bonny 14th.

**207. HEIFER, born 1/7/69 to 31/12/69 (inclusive).—Prizes: \$6, \$4, \$2, Card.**

- 1523 Bott Bros., ARRANDALE PLUM 46th (498), c 14/7/69, s Lynonga Emblem, d Arrandale Plum 8th.
- 1524 Chambers, A. M., MERRIBRAE DORA 14th (452), c 4/11/69, s Merribrae Radar, d Merribrae Dora 6th.
- 1525 Dickins, Malcolm R., OVENS DALE BEAUTY 132nd Vol. 25 (310), c 8/10/69, bred by N. M. Newton, s Tabbagong Beauty's Trenton, d Ovensdale Beauty 84th.
- 1526 Newton, N. M., OVENS DALE BEAUTY 125th 66855 (273), c 3/7/69, s Ovensdale Beauty's Trenton, d Ovensdale Beauty 73rd.

**JUNIOR CHAMPION AUSTRALIAN ILLAWARRA SHORTHORN HEIFER.** 2 years old or under (in milk or dry).—Society's Sash. (The winner of this award is eligible to compete for the Championship.)

**RESERVE JUNIOR CHAMPION AUSTRALIAN ILLAWARRA SHORTHORN HEIFER.**—Society's Sash.

**CHAMPION AUSTRALIAN ILLAWARRA SHORTHORN COW OR HEIFER.**—(The winner of the Junior Championship shall be eligible to compete for this award.) Society's Sash, and cash prize of \$10, presented by PETERS ICE CREAM (Vic.) PTY. LTD., WELLINGTON ROAD, PETERSVILLE, CLAYTON.

**RESERVE CHAMPION AUSTRALIAN ILLAWARRA SHORTHORN COW OR HEIFER.** Society's Sash and cash prize of \$5, presented by PETERS ICE CREAM (Vic.) PTY. LTD., WELLINGTON ROAD, PETERSVILLE, CLAYTON.

Cash prizes of \$10 and \$5, offered by THE AUSTRALIAN ILLAWARRA SHORTHORN SOCIETY (Victorian Branch), will be awarded to the exhibitors of the Champion Cow and Reserve Champion Cow respectively if they have, under official Government or the V.H.I.A. test in one lactation period, produced 150 lbs. butter fat in excess of their age standard.

## TYPE AND UTILITY CLASSES

In all cases where the tests are other than those of the Victorian Government Herd Test or Accreditation Schemes, certificates issued by the Department or organisation which conducted the tests, must accompany the entry forms except that in the instance of the V.H.I.A. when the herd test unit number, herd number and cow number are to be stated.

For full conditions of entry in these Classes see Section 34.

## CLASS

**208. \*TYPE AND UTILITY COW, 4 years old or Mature Standard. Four year olds to have yielded not less than 400 lbs. butter fat and mature cows not less than 450 lbs. Prizes: \$8, \$4, \$2.**

- Newton, N. M., OVENS DALE BEAUTY 94th 38350. (See also Class 199.)
- Newton, N. M., OVENS DALE EMPRESS 28th 22201. (See also Class 199.)
- Newton, N. M., OVENS DALE PEARL 134th 25978. (See also Class 201.)
- Newton, N. M., OVENS DALE VIOLA 47th 12510. (See also Class 201.)
- Newton, N. M., OVENS DALE VIOLA 54th 33495. (See also Class 199.)

**209. \*TYPE AND UTILITY COW, 2 and 3 year old standards. Two year olds to have yielded not less than 300 lbs. butter fat and three year olds not less than 350 lbs. Prizes: \$8, \$4, \$2.**

- Bott Bros., ARRANDALE POPPY 8th 54110 (See also Class 203.)
- Newton, N. M., OVENS DALE EMPRESS 45th 52816. (See also Class 197.)
- Newton, N. M., OVENS DALE PEARL 169th 46474. (See also Class 198.)
- Newton, N. M., OVENS DALE VIOLA 65th 54549. (See also Class 197.)

**210. \*TYPE AND UTILITY COW, any age, in milk or dry which, prior to 1st July preceding the Show, has produced 3,000 lbs. or more butter fat in her lifetime. Prizes: \$8, \$4, \$2.**

- Newton, N. M., OVENS DALE VIOLA 47th 12510. (See also Class 201.)

A SPECIAL PRIZE of \$21, donated by the VICTORIAN DAIRYFARMERS' ASSOCIATION, 576 St. Kilda Rd., Melbourne, will be awarded to the cow or heifer of the 1st, 2nd and 3rd prize winners in the specified Type and Utility classes (excluding the 3,000 lb. b./f. production class) gaining the highest combined points for butter fat production and type.



# *Younghusband Limited*



## **WOOLBROKERS — STOCK & STATION AGENTS**

**WOOL CENTRES AT MELBOURNE &  
PORTLAND VIC. & ALBURY N.S.W.**

### *SUBSIDIARY COMPANIES*

**Portland Wool Brokers Ltd.**

*Portland and Branches*

**L. A. Fairbairn and Company**

*Newmarket and Dandenong*

**J. M. O'Brien Pty. Ltd.**

*Koroit and Warrnambool*

**Richardson & Leeming Pty. Ltd.**

*Leongatha and Meeniyan*

### *DEPARTMENTS:*

**WOOL - MERCHANDISE - INSURANCE  
STOCK - STUD STOCK - WINE &  
SPIRIT - PROPERTY & REAL ESTATE,  
ETC.**

**From the Murrumbidgee to Bass Strait this  
All-Australian Organisation is at your service  
with 74 Branches all giving personalised  
attention.**

*Head Office:*

**YOUNGHUSBAND LIMITED**

**94 King Street**

**MELBOURNE. Phone 62-7311**

In Type and Utility Classes where 10 or more animals actually compete, the six highest pointed animals shall be eligible to compete for the prize.

1 point will be allotted for every 10 lbs. of butter fat over 350 lbs. (with allowance for age) produced under Government Herd Test, the Victorian Herd Improvement Association or any other recognised Testing organisation during a lactation period of 300 days that followed the calving on, between or including 1st September, 1968, and 31st August, 1969.

The cows eligible to compete for this prize shall be brought together at 9.30 a.m. on Friday, 18th September, in the Jersey judging ring for the purpose of being allotted points on type, with a maximum of 100.

Both production and type points shall then be added to determine the winner.

## **CHAMPION DAIRY COW**

**THE VICTORIAN FARMERS' UNION** offers a trophy order and cash prize of a total value of \$100 for competition among the Red Poll, Dairy Shorthorn, Australian Illawarra Shorthorn, Ayrshire, Jersey, Guernsey and Friesian breeds. For full particulars, see end of Section 33.

### **CLASS**

**211. BULL, 5 years old or over.—Prizes: \$20, \$8, \$4, Card.**

1527 Bott Bros., ARRANDALE ELECTRA 28538 (310), c 21/5/64, s Parkview Electra, s Nugent Red Wings.

1528 Chambers, A. M., MERRIBRAE RADAR 27268 (232), c 5/9/63, s Parkview Investor, d Merribrae Rosina 3rd.

1529 Newton, N. M., OVENS DALE BURTON 31667 (89), c 17/8/65, s Tabbagong Beacon, d Ovensdale Beauty 66th.

**212. BULL, 4 years old.—Prizes: \$20, \$8, \$4, Card.**

1530 Andrew, H., HOLBURN PARK L.B.J. 32936 (528), c 25/9/66, s Holburn Park Glamour, d Holburn Park Gentle 10th.

1531 Chambers, A. M., MERRIBRAE MARTINET 33275 (340), c 18/11/66, s Merribrae Radar, d Merribrae Mayflower 2nd.

**213. BULL, 3 years old.—Prizes: \$16, \$8, \$4, Card.**

1532 Chambers, A. M., MERRIBRAE QUEBEC 36494 (375), c 20/6/68, s Merribrae Radar, d Merribrae Queen 7th.

1533 Newton, N. M., OVENS DALE EXCHANGE 34927 (194), c 24/8/67, s Tabbagong Beauty's Trenton, d Ovensdale Empress 24th.

**214. BULL, 2 years old.—Prizes: \$8, \$4, \$2, Card.**

1534 Bott Bros., ARRANDALE LANDY 36834 (476), c 20/9/68, s Merribrae Royalist, d Arrandale Stately 31st.

1535 Chambers, A. M., MERRIBRAE PROMOTER (Got by A.I.) 36493 (387), c 28/8/68, s Sunny View Palardo, d Parkview Pansy 32nd.

1536 Newton, N. M., OVENS DALE POLITICIAN 36322 (261), c 20/9/68, s Tabbagong Beauty's Trenton, d Ovensdale Pearl 168th.

**215. BULL, born 1/1/69 to 30/6/69 (inclusive). —Prizes: \$8, \$4, \$2, Card.**

1537 Wilson, W. E., SUNNY VIEW DESTROY Vol. 25 (341), c 22/1/69, bred by J. Phillips & Sons, s Sunny View Princess Promise, d Sunny View Little Princess 37th.



## AUSTRALIAN ILLAWARRA SHORTHORNS

## CLASS

216. BULL, born 1/7/69 to 31/12/69 (inclusive). Prizes: \$7.20, \$4.80, \$3.20, \$2.40, \$1.60 and 80c.

A compulsory Sweepstakes of \$2 for each entry is included in this Class. The total Sweepstakes to be divided into six prizes in the proportion of 36%, 24%, 16%, 12%, 8%, 4% and will be added to the prize money offered. Entry fee and Sweepstakes, \$7; Members, \$5.

- 1538 Bott Bros., ARRANDALE PANSY'S PRIDE (516), c 10/9/69, s Lynonga Emblem, d Lawarra Pansy 8th.  
 1539 Bott Bros., ARRANDALE TALENT (518), c 12/9/69, s Glenalla Pearl's Talent, d Arrandale Fashion 11th.  
 1540 Chambers A. M., MERRIBRAE EXHIBITION (413), c 5/8/69, s Merribræ Radar, d Merribræ Empress 13th.  
 1541 Dickins, Malcolm R., COOROOMBONG PEARL'S ILLUSION Vol. 25 (1), c 22/10/69, Ovensdale Pearl's Jester, d Ovensdale Pearl 187th.

217. \*BULL, born 1/7/69 to 31/12/69 (inclusive).—Prizes: \$8, \$4, \$2. Card. To be eligible for this Class, exhibits must be from dams which in one lactation period have gained a certificate under official or semi-official test before 1st July, 1969.

Production for the "current" year will only be taken into consideration if the calving date preceding the lactation was on or before 31st August, 1969.

Bott Bros., ARRANDALE PANSY'S PRIDE. (See also Class 216.)  
 Chambers, A. M. MERRIBRAE EXHIBITION. (See also Class 216.)

The age standards for production to be recognised as a minimum are those of the Victorian Standard Herd Test as follows:—

		273 days	300 days
Junior 2 year old	.....	230	260 lbs. b/fat.
Senior 2 year old	.....	250	280 " "
Junior 3 year old	.....	270	300 " "
Senior 3 year old	.....	290	320 " "
Junior 4 year old	.....	310	330 " "
Senior 4 year old	.....	330	340 " "
Mature	.....	350	350 " "

Certificates of tests other than Victorian Standard Herd Test must accompany the entry form.

JUNIOR CHAMPION AUSTRALIAN ILLAWARRA SHORTHORN BULL, 2 years old or under.—Society's Sash. (The winner of this award is eligible to compete for the Championship).

RESERVE JUNIOR CHAMPION AUSTRALIAN ILLAWARRA SHORTHORN BULL.—Society's Sash.

CHAMPION AUSTRALIAN ILLAWARRA SHORTHORN BULL. (The winner of the Junior Championship shall be eligible to compete for this award.) Society's Sash. and cash prize of \$10, presented by PETERS ICE CREAM (Vic.) PTY. LTD., WELLINGTON ROAD, PETERSVILLE, CLAYTON.

RESERVE CHAMPION AUSTRALIAN ILLAWARRA SHORTHORN BULL.—Society's Sash and cash prize of \$5, presented by PETERS ICE CREAM (Vic.) PTY. LTD., WELLINGTON ROAD, PETERSVILLE, CLAYTON.

Cash prizes of \$10 and \$5, offered by THE AUSTRALIAN ILLAWARRA SHORTHORN SOCIETY (Victorian Branch), will be awarded to the exhibitors of the Champion and Reserve Champion Bull respectively if their dams have, under official Government or the V.H.I.A. test, in one lactation period, produced 150 lbs. butter fat in excess of their age standard.

## CLASS

218. \*GROUP PRIZES.—One male and two females, any age. Competition limited to animals entered in the ordinary classes.—Prizes: \$8, \$4, \$2.

Bott Bros.  
 Chambers, A. M.  
 Newton, N. M.

219. \*GROUP PRIZES.—One bull and 3 of his progeny—1 male and 2 females, bred by exhibitor. Competition limited to animals entered in the ordinary classes.—Prizes: \$8, \$4, \$2.

NO ENTRY

220. \*GROUP PRIZES.—One male and two females, 2 years or under, not necessarily bred by exhibitor. Competition limited to animals entered in the ordinary Classes.—Prizes: \$8, \$4, \$2.

Bott Bros.  
 Chambers, A. M.  
 Newton, N. M.

221. \*GROUP PRIZES.—Three females by the same sire, any age. Competition limited to animals entered in the ordinary classes.—Prizes: \$8, \$4, \$2.

Bott Bros.  
 Newton, N. M.  
 Newton, N. M.

222. \*GROUP PRIZES.—Three females, 4 years old or over. Competition limited to animals entered in the ordinary classes.—Prizes: \$8, \$4, \$2 (of which \$8 is presented by the Australian Illawarra Shorthorn Society, Victorian Branch).

Bott Bros.  
 Chambers, A. M.  
 Newton, N. M.

223. \*GROUP PRIZES.—Three females, 3 years old or under. Competition limited to animals entered in the ordinary classes.—Prizes: \$8, \$4, \$2 (of which \$8 is presented by the Australian Illawarra Shorthorn Society, Victorian Branch).

Bott Bros.  
 Chambers, A. M.  
 Newton, N. M.



## AUSTRALIAN ILLAWARRA SHORTHORNS—AYRSHIRES

## CLASS

- 224. \*GROUP PRIZES.**—Best pair of females, any age. Competition limited to animals entered in the ordinary classes. Prizes \$12, \$6, \$3 (presented by Hedley Johnson, 86 Terralong Street, Kiama, N.S.W.).

Bott Bros.  
Chambers, A. M.  
Newton, N. M.  
Newton, N. M.

**COLE-DUDGEON MEMORIAL TROPHIES.** presented by THE AUSTRALIAN ILLAWARRA SHORTHORN SOCIETY (FEDERAL COUNCIL).

- (1) "Cole-Dudgeon Memorial Trophy" for the Champion A.I.S. Bull, provided that his dam has produced under an Official Lactation Testing Scheme, at least 100 lb. of butter-fat in excess of her age standard, as recognised by the particular State Department of Agriculture, under which the qualifying test was completed. No exhibit shall be eligible to gain more than one "Cole-Dudgeon Memorial Trophy" at a Royal Show in the same State, but it may gain one at a Royal Show in another State.
- (2) "Cole-Dudgeon Memorial Trophy" for the Champion A.I.S. Cow, provided that she has produced under an Official Lactation Testing Scheme, at least 100 lb. of butter-fat in excess of her age standard, as recognised by the particular State Department of Agriculture under which the qualifying test was completed. No exhibit shall be eligible to gain more than one "Cole-Dudgeon Memorial Trophy" at a Royal Show in the same State, but it may gain one at a Royal Show in another State.
- (3) Distinctive Special Ribbons for the winning group in the Bull and Progeny Class.

The Trophies will take the form of:—

- (1) **A.I.S. Champion Bull; (2) A.I.S. Champion Cow.** — A substantially framed photograph of the winning animal, having an engraved plate attached to the frame showing:—
  - (a) Name of animal;
  - (b) date of birth;
  - (c) production details (in the case of the bull, his dam and her production details to be shown);
  - (d) Show at which Trophy was won and year;
  - (e) exhibitor's name.
 To be presented to the winning exhibitor. Photograph of the winning animal to be published in the Society's Herd Book, together with the production details, animal's date of birth, show and year at which the Trophy was won, and exhibitor's name.
- (3) **Bull and Progeny Class.**—A distinctively designed Special Ribbon to be awarded to the winners in this Class.

**BEST MAINTAINED TEAM**

Trophy, valued at \$21, presented by N. M. Newton, Esq., will be awarded for the Best Prepared and Maintained Team of Australian Illawarra Shorthorn Cattle at the Show.

The trophy to be won three times by the same exhibitor before being won outright.

Winners: 1966, A. M. Chambers; 1967, A. M. Chambers; 1968, N. M. Newton; 1969, N. M. Newton.

Judging to take place from the opening day of the Show—Thursday—until the following Thursday, and to be on points according to the following scale:—

	Maximum Points
1. Groomed appearance of cattle .....	10
2. Condition of bedding and economic use of same .....	10
3. Condition of floors below bedding .....	10
4. Absence of excreta .....	5
5. Condition of feeders .....	5
6. General tidiness of stalls .....	5
7. Contentment of cattle .....	5
Total .....	50

To qualify for the competition, the exhibitor must have at least five animals exhibited at the Show.

## Section 30 — Ayrshires

Judge: Alan Weir, Esq.

Stewards: John H. Sleight, Esq.  
M. W. P. Houlihan, Esq.  
W. J. Williams, Esq.

Exhibitors are advised that, in addition to reading the following conditions, they should carefully peruse the conditions of entry and exhibition which precede the first Beef Cattle Section and also the inspection regulations preceding the first Dairy Cattle Section.

Entries are accepted on the understanding that, should they be in excess of the accommodation, exhibitors will be required to reduce their teams to the accommodation available.

Compulsory reduction, if necessary, shall be determined by the Committee within a few days following the closing of entries. Should it be found necessary to reduce, exhibitors will be permitted to decide for themselves which animal or animals shall be withdrawn, such withdrawals to be on a percentage basis to be decided upon by the Committee, such as one animal in six.

Exhibitors will be given up to the time of arrival at the Showgrounds with their stock to make the withdrawals at which time they must hand to the Cattle Superintendent the entry tickets for the animals which have been withdrawn.

No rebates of fees for withdrawn entries will be made.

The over-entry of stock, i.e. entering animals without intention of showing them, is contrary to the regulations of the Society and may cause unnecessary compulsory reduction and much inconvenience both to the Society and exhibitors.



## AYRSHIRES

The Society will act in the best interests of exhibitors who can rest assured that overcrowding of pavilions will be avoided, therefore eliminating any need for exhibitors to over enter.

A combined total of 4 animals — irrespective of sex — is the maximum number any exhibitor may enter in the yearling and 18 months old Classes, but not more than 2 animals in any one Class.

No heifers born after 31st December, 1969, may be exhibited.

No bulls born after 31st December, 1969, may be exhibited.

Judging will be in catalogue order and will commence at 9 a.m. on Thursday, 17th September.

\* Denotes Special Class.

A cattle exhibit can only be entered in one ordinary class.

An exhibit cannot be entered in a special class unless it has been entered in an ordinary class.

Entries of milking stock will only be accepted subject to the Special Regulation regarding the disposal of milk (see head of Cattle Section).

Cattle entered in this section must be registered in the Ayrshire Herd Book of Australia or in an approved Ayrshire Herd Book outside the Commonwealth.

Females recorded in the appendices of the A.H.B. of A. will not be eligible to compete in this section.

Inspectors, appointed by the Ayrshire Cattle Society (Victorian Branch), will examine stock exhibited to ensure that all are tattooed in accordance with the Herd Book Regulations. Any found not to be correctly and legibly tattooed may be disqualified.

All exhibits will be inspected to ascertain that they are of a satisfactory standard and condition. (See Regulation at head of Dairy Breeds Section).

For particulars of registration in the Ayrshire Cattle Society of Australia, apply to the Secretary, Ayrshire Cattle Society of Australia, Royal Show Grounds, Epsom Road, Ascot Vale, 3032.

All prize-winning cattle must be paraded. (See Regulation at head of Cattle Section.)

All male exhibits of Dairy Cattle, irrespective of age, shall be rung through the nose and at all times shall be led by such ring. If, in the opinion of the Stewards or Society's officials, any bull is considered unsafe, it shall be placed under such control as directed by the Stewards or Society's officials.

All cattle entered in this Section must be certified tuberculosis free. Animals from herds listed as accredited or in process of accreditation under the Accredited Tubercle-free Herd Scheme conducted by the Department of Agriculture, Victoria, need not be individually tested, but all other cattle exhibited must be tuberculin tested within ninety days prior to the opening date of the Show. Certificates for these individual tests must accompany entry forms or, if not available at that time, must be in the hands of the Director no later than 14 days prior to the opening day of the Show.

Any animal entered in this Section which can be shown to the satisfaction of the Society to have received Hormones will be ineligible for a prize.

Attendants leading stock in the judging ring and on parade must wear uniform grey coats, which can be procured from the Society.

The Judge of Ayrshires will not penalise exhibits if they are dehorned.

Cows which fail to yield 4 lbs. or more of milk in the 24 hours immediately preceding judging or in a period of 24 hours stipulated by the Society subsequent to judging shall be deemed to be "dry".

(For particulars of conditions in Type and Utility Classes, see Section 34.)

**THE GIPPSLAND AND NORTHERN CO-OPERATIVE CO. LTD.** has presented the sum of \$5 towards the prize money in this section.

**ENTRY FEE IN ALL CLASSES, \$5;**

**R.A.S. of V. MEMBERS, \$3.**

## CLASS

**225. HEIFER, 2 years old (in milk).—Prizes: \$18, \$10, \$6, \$2, 5th and 6th Card.**

- 1542 Bunn, A. & Son, WATTLE PARK BROCADE Vol. 55 (12), c 31/8/68, s Wattle Park Gay Lad, d Wattle Park Ballet.
- 1543 Bunn, A. & Son, WATTLE PARK VIOLA, Vol. 55, (27), c 27/9/68, s Crescent Farm Title, d Dhurringile Vanity.
- 1544 Canobie, J. Roland, ROLAND PARK LADY MAREE, 74874 (392), c 22/9/68, s Roland Park Duke, d Roland Park Maree.
- 1545 Doig, B. R. & J. S., KINROSSIE LAVISH LADY (316), c 15/9/68, s Kinrossie Tina's Beau, d Kinrossie Lynette.
- 1546 Doig, B. R. & J. S., KINROSSIE SPECIAL GIRL (311), c 7/9/68, s Kinrossie Tina's Beau, d Kinrossie Memo.
- 1546A Goodman & Youl, ROSENEATH LUCIA 7th, Vol. 55 (900), c 8/8/68, s Glencorren Lindsay, d Roseneath Loris.
- 1547 Hall, Mrs. N. & Sons, BELFORD PARK ECLIPSE 50th, Vol. 55 (562), c 16/11/68, s Belford Park Crown, d Belford Park Eclipse 22nd.
- 1548 Hall, Mrs. N. & Sons, BELFORD LADY MUSIC, Vol. 55 (564), c 2/1/69, s Belford Park Better Lad, d Moola Lady Music.
- 1549 Henderson, J. L. C. & J., CARRACOORTE LOURNAY Vol 55 (39/68), c 30/9/68, s Wattle Park Acme, d Carracoorte Louvenia.
- 1550 McCraw, Stuart F., ROLAND PARK PATSY 2nd Vol. 56 (395), c 3/9/68, bred by J. Roland Canobie, s Blackwood Park Drummer 2nd, d Roland Park Pearline.

**226. HEIFER 3 years old (in milk).—Prizes: \$16, \$8, \$4, Card.**

- 1551 Bingham, G. V., BELLWOOD KATHY 73839 (359), c 14/7/67, s Roland Park Lucy's Pilot 2nd, d Bellwood Dell.
- 1552 Buchanan, J. M. & Son, HUGHENDEN RADIANCE 74431 (7-54), c 2/7/67, bred by N. C. Steele, s Roland Park Katie's Baron, d Woodside Park Radiance.
- 1553 Canobie, J. Roland, ROLAND PARK LYNN'S LADY 73295 (370), c 22/9/67, s Blackwood Park Drummer 2nd, d Roland Park Lynn.
- 1554 Goddard, I. & D. M., INVERURIE FAITHFUL 74475 (A.I.) (1732), c 25/8/67, s Glencorren Vanity's Lad, d Glenloth Freda.
- 1555 Graham Bros., WATTLE PARK BETH 75063 (1011), c 21/8/67, bred by A. Bunn & Son, s Bellwyn Patron, d Wattle Park Bramble.
- 1556 McCraw, Stuart F., HAPPY VALLEY LUCY'S PRIDE 74421 (33), c 25/9/67, bred by Allen V. Canobie, s Roland Park Duke, d Roland Park Lucy Pearl.



## AYRSHIRES

## CLASS

**227. COW, 4 years old (in milk).—Prizes: \$16, \$8, \$4, Card.**

- 1557 Buchanan, J. M. & Son, GLENEIRA MARGUERITE 70297 (702), c 12/9/66, s Gleneira Pastor, d Gleneira Marina.
- 1558 Canobie, Allen V., HAPPY VALLEY PRINCESS MARY 74425 (24), c 7/3/67, s Blackwood Park Drummer 2nd, d Happy Valley Princess Margaret.
- 1559 Canobie, J. Roland, ROLAND PARK LAURETTE 71847 (329), c 28/8/66, s Roland Park Katie's Baron, d Roland Park Lynette 2nd.
- 1560 Canobie, J. Roland, ROLAND PARK MAREE 71853 (334), c 7/9/66, s Blackwood Park Drummer 2nd, d Roland Park Marie.
- 1561 Flanagan Bros., BLAUVELT PIXIE 70858 (170), c 1/7/66, s Blair Athol Jupiter, d Blauvelt Panda.
- 1562 Hall, Mrs. N. & Sons, BELFORD PARK ECHO GIRL 2nd 72339 (502), c 10/10/66, s Belford Park Carl, d Belford Park Echo Girl.

**228. COW, 5 years old (in milk).—Prizes: \$20, \$8, \$4, Card.**

- 1563 Bunn, A. & Son, WATTLE PARK ROQUEL 72044 (919), c 26/9/65, s Wattle Park Airman, d Wattle Park Rarity.
- 1564 Canobie, J. Roland, ROLAND PARK LADY LYNN 70140 (306), c 17/8/65, s Blackwood Park Drummer 2nd, d Roland Park Lynn.
- 1565 Doig, B. R. & J. S., KINROSSIE LYNETTE (256), c 16/10/65, s Bathurst Unity's Reward, d Kinrossie Louise.
- 1566 McCraw, Stuart F., ROLAND PARK LUCY'S DELIGHT 70141 (308), c 5/9/65, bred by J. Roland Canobie, s Blackwood Park Drummer 2nd, d Roland Park Lucy.

**229. COW, 6 years old or over (in milk).—Prizes: \$20, \$8, \$4, Card.**

- 1567 Bunn, A. & Son, WATTLE PARK BALLET 70366 (856), c 15/9/64, s Wattle Park Royal Beau, d Wattle Park Brydie.
- 1568 Bunn, A. & Son, WATTLE PARK GLEAM 68539 (821), c 24/10/63, s Wattle Park Linton, d Wattle Park Glow.
- 1569 Canobie, Allen V., ROLAND PARK LADY LUCY 2nd (AI) 66411, (225), c 1/10/62, bred by J. Roland Canobie, s Bathurst Pink's Pilot, d Roland Park Lady Lucy.
- 1570 Canobie, J. Roland, ROLAND PARK KATHY 62689 (214), c 22/10/60, s Roland Park Linton, d Brookfield Katie.
- 1571 Hall, Mrs. N. & Sons, BELFORD PARK CORAL 5th 68914 (434), c 12/7/64, s Belford Park Carl, d Belford Park Coral 2nd.
- 1572 Henderson, J. L. C. & J., CARRACOORTE BERNADINE 2nd 69154 (47/64), c 4/12/64, s Carracoorte Lucy's Beau, d Carracoorte Bernadine.

**230. COW, 6 years old or over (in calf).—Prizes: \$12, \$6, \$4, \$2, 5th and 6th Card.**

- 1578 Bunn, A. & Son, WATTLE PARK CLOVER 2nd 66746 (778), c 11/11/62, s Wattle Park Starlight, d Wattle Park Crest.
- 1574 Bunn, A. & Son, WATTLE PARK OPPOSE 66780 (768), c 15/10/62, s Wattle Park Bold, d Wattle Park Opal.
- 1575 Bunn, A. & Son, WATTLE PARK VIVIAN 66794 (714), c 14/9/61, s Retreat Sonena's Beau, d Wattle Park Eliza.
- 1576 Canobie, Allen V., BLACKWOOD PARK DELL 4th 69030 (64), c 20/4/64, bred by J. T. Stuckey, s Woodside Park Radium, d Break O'Day Dell 2nd.
- 1577 Canobie, J. Roland, ROLAND PARK LUCY'S GIFT 2nd (A.I.) 66416 (258), c 17/10/62, s Bathurst Pink's Pilot, d Roland Park Lucy's Gift.
- 1578 Gibbon, R. & L., INVERURIE JUDITH (677) c 18/2/64, bred by I. & D. M. Goddard, s Inverrell Mike, d Alandale Judica 2nd.

- 1579 Goddard, I. & D. M., INVERURIE ANNA-BELLE 65621 (666), c 1/8/63, s Alandale Bonnie Billie, d Inverurie Anna.
- 1580 Henderson, J. L. C. & J., CARRACOORTE LULUBELLE 67511 (10/63), c 14/8/63, s Woodside Park Jonathan, d Carracoorte Bonnie Lulu.
- 1581 Henderson, J. L. C. & J., CARRACOORTE SILVER BUNTY 64489 (25/62), c 17/9/62, s Carracoorte Makbar, d Carracoorte Stylish Bunty.
- 1582 McNab Brothers, OAKBANK ELIZABETH 66001 (2-1), c 28/10/62, s Oakbank Raystone, d Oakbank My Echo.

## CLASS

**231. COW, 5 years old (in calf).—Prizes: \$12, \$4, \$2, Card.**

- 1583 Bunn, A. & Son, WATTLE PARK FIESTA 72029 (900), c 17/8/65, s Retreat Sonena's Beau, d Wattle Park Floral.
- 1584 Bunn, A. & Son, WATTLE PARK REVIEW 72046 (934), c 4/11/65, s Wattle Park Romeo, d Wattle Park Raulette.
- 1585 Canobie, Allen V., HAPPY VALLEY LUCY 69651 (9), c 21/8/65, s Blackwood Park Drummer 2nd, d Roland Park Lucy's Pearl.
- 1586 Canobie, J. Roland, ROLAND PARK LADY LINDA 70138 (305), c 14/8/65, s Roland Park Katie's Baron, d Roland Park Linda.
- 1587 Goodman & Youl, ROSENEATH LORRAINE 5th 73313 (838), c 4/5/66, s Glencorren Lindsay, d Roseneath Lorraine 4th.
- 1588 Goodman & Youl, ROSENEATH LUPIN 5th 73316 (841), c 1/6/66, s Glencorren Lindsay, d Roseneath Lola 6th.
- 1589 Henderson, J. L. C. & J., CARRACOORTE LOUVENIA 71005 (22/65), c 9/9/65, s Carracoorte Dorchester, d Carracoorte Bonnie Louanne.
- 1590 McNab, J. A. G., HUTTON PENNYETTE 71477 (6-1), c 4/1/66, s Duridale Laddie, d Hutton Penny.

**232. COW, 4 years old (in calf).—Prizes: \$10, \$6, \$4, \$2, 5th and 6th Card.**

- 1591 Buchanan, J. M. & Son, GLENEIRA GAIETY 72791 (711), c 12/1/67, s Gleneira Pastor, d Gleneira Grecian.
- 1592 Bunn, A. & Son, WATTLE PARK HONOR 73502 (983), c 31/10/66, s Wattle Park Airman, d Wattle Park Hope.
- 1593 Canobie, Allen V., ROLAND PARK LINDA'S LADY 71848 (331), c 1/9/66, bred by J. Roland Canobie, s Roland Park Katie's Baron, d Roland Park Linda.
- 1594 Flanagan Bros., CRESCENT FARM WHITE BEBE 72589 (924), c 4/9/66, bred by N. J. Mann, s Crescent Farm High Title, d Crescent Farm Bebe 3rd.
- 1595 Gibbon, R. & L., INVERURIE DIANNA 2nd (718), c 4/9/66, bred by I. & D. M. Goddard, s Inverurie Flash Boy, d Inverurie Dixie.
- 1596 Goddard, I. & D. M., INVERURIE PRINCESS ANN 72994 (716), c 21/8/66, s Coraville Lord Byron, d Inverurie Annabelle.
- 1597 Hall, Mrs. N. & Sons, BELFORD PARK GYPSY 7th 72348 (489), c 20/7/66, s Belford Park Better Lad, d Belford Park Gypsy 4th.
- 1598 Henderson, J. L. C. & J., CARRACOORTE DUCHESS 72549 (14/66), c 2/9/66, s Carracoorte Makbar, d Carracoorte Bonnie Damsel.
- 1599 Henderson, J. L. C. & J., CARRACOORTE GLADNESS 72550 (29/66), c 23/9/66, s Carracoorte Lucy's Beau, d Carracoorte Gazelle.
- 1600 Robertson, J. M., MILL SPRINGS CHEERIO 71658 (444), c 18/8/66, s Mill Springs Supreme, d Mill Springs Cheerful.

**233. HEIFER, 3 years old (in calf).—Prizes: \$10, \$6, \$4, \$2, 5th and 6th Card.**

- 1601 Amor, F. W. T. & Mrs. L. A., AMOR PARK GOLD Vol. 55 (147), c 1/10/67, s Amor Park Pedro, d Farm View Grace Moore.
- 1602 Bingham, G. V., BELLWOOD FLUFF 73836 (361), c 24/8/67, s Roland Park Lucy's Pilot 2nd, d Bellwood Faithful.
- 1603 Boran, Miss U. A., OMARU GERALDINE ESTER 73155 (21), c 18/9/67, s Kelvin Grove Gerald, d Omaru Essie.



## AYRSHIRES

- 1604 Bunn, A. & Son, BIRRIWA ELAINE Vol. 55 (163), c 16/5/68, bred by J. G. Nash, s Wattle Park Prince, d Birriwa Edith.
- 1605 Canobie, J. Roland, ROLAND PARK PET'S PEARL 74882 (378), c 21/10/67, s Blackwood Park Drummer 2nd, d Roland Park Pearl 3rd's Pet.
- 1606 Goddard, I. & D. M., INVERURIE VELVET (A.I.) 74482 (735), c 29/9/67, s Glencorren Vanity's Lad, d Inverurie Violet.
- 1607 Goodman & Youl, ROSENEATH LUX 8th, Vol. 55 (896), c 7/6/68, s Roland Park Linda's Lad, d Roseneath Lizzie 4th.
- 1608 Hall, Mrs. N. & Sons, BELFORD PARK ELLEN JOY 4th 73822 (519), c 25/7/67, s Belford Park Crown, d Belford Park Ellen Joy.
- 1609 Henderson, J. L. C. & J., CARRACOORTE BONNIE DAME 73996 (21/67), c 20/8/67, s Wattle Park Acme, d Carracoorte Bonnie Damsel.
- 1610 McNab, J. A. G., HUTTON EXPECTATION 74435 (7-1), c 12/11/69, s Oakbank Festival, d Hutton Explicit.

## CLASS

- 234. HEIFER, 2 years old (not in milk and not necessarily in calf).—Prizes: \$10, \$6, \$4, \$2, 5th and 6th Card.**

- 1611 Amor, F. W. T. & Mrs. L. A., AMOR PARK EMMA Vol. 55 (173), c 30/10/68, s Retreat Sonena's Beau, d Farm View Ethel.
- 1612 Askew, K. D. & I. M., SILVER GLEN FANCY FRILL, c 21/10/68, s Roland Park Lucy's Pilot 2nd, d Silver Glen Frances.
- 1613 Buchanan, J. M. & Son, GLENEIRA MARRITTA Vol. 55 (761), c 18/9/68, s Gleneira Lord, d Gleneira Marguerite.
- 1614 Buchanan, J. M. & Son, GLENEIRA MELODY Vol. 55 (762), c 22/9/68, s Roland Park Katie's Baron, d Gleneira Marina.
- 1615 Bunn, A. & Son, WATTLE PARK LEADING LADY Vol. 55 (21), c 22/9/68, s Crescent Farm Title, d Wattle Park Lullaby.
- 1616 Bunn, A. & Son, WATTLE PARK LUNA Vol. 55 (18), c 20/9/68, s Crescent Farm Title, d Wattle Park Libby.
- 1617 Canobie, Allen V., HAPPY VALLEY LINDA'S LADY 76033 (43), c 23/8/68, s Glengowrie Jason, d Roland Park Linda's Lady.
- 1618 Doig, B. R. & J. S., KINROSSIE LOVELY LADY (310), c 6/9/68, s Kinrossie Tina's Beau, d Kinrossie Lindell.
- 1619 Doig, B. R. & J. S., KINROSSIE LUSCIOUS LADY (312), c 10/9/68, s Kinrossie Tina's Beau, d Kinrossie Louise.
- 1620 Flanagan Bros., BLAUVELT BONNIE LASS Vol. 55 (208), c 22/9/68, s Blauvelt Rob Roy, d Crescent Farm White Bebe.
- 1621 Gibbon, R. & L., CARMYA JUDITH (20), c 22/9/68, s Carmya Des, d Inverurie Judith.
- 1622 Hall, Mrs. N. & Sons, BELFORD PARK ECLIPSE 49th Vol. 55 (555), c 26/9/68, s Belford Park Cassy, d Belford Eclipse 32nd.
- 1623 Hall, Mrs. N. & Sons, BELFORD PARK MAGNOLIA 22nd, Vol. 55 (550), c 30/8/68, s Belford Park Showman, d Belford Park Magnolia 16th.
- 1624 Henderson, J. L. C. & J., CARRACOORTE BON AMELIA Vol. 55 (46/68), c 16/10/68, s Wattle Park Acme, d Carracoorte Bonnie Daphne.
- 1625 McCraw, Stuart F., GLEN AFTON LUCY'S GIFT 75878 (12), c 23/10/68, s Roland Park Mandrake, d Roland Park Lucy's Delight.
- 1626 Newling, K. A., OAKVIEW LUX Vol. 55 (68/2), c 6/7/68, s Crescent Farm Midnight, d Oakview Lucinda.

**"THE LOUIS MONOD MEMORIAL TROPHY."**

To be awarded annually to the exhibitor of the Best Two-year-old Ayrshire Heifer at the Melbourne Royal Show. Particulars of each award will be engraved on the cup, and the successful exhibitor will have the right to hold the Cup until just prior to the next Show, when it shall be returned to the Secretary of The Ayrshire Cattle Society of Australia.

## CLASS

- 235. \*AYRSHIRE DERBY SWEEPSTAKES, 1970.**  
—Competition restricted to animals entered in the ordinary classes. A Sweepstakes of \$2 each (\$1 at time of nomination and \$1 at date of general entry for Show) with \$6 added, for Heifers calved between 1st July, 1967, and 30th June, 1968, inclusive. The stake to be divided in the proportion of 50%, 34%, 16%—1st \$5, 2nd \$3.40, 3rd \$1.60.

Boran, Miss. U. A., OMARU GERALDINE ESTER 73155.  
(See also class 233).

Canobie, J. Roland, ROLAND PARK LYNN'S LADY 73295 (370), c 22/9/67, s Blackwood Park Drummer 2nd, d Roland Park Lynn.

### AYRSHIRE DERBY SWEEPSTAKES FOR 1973

**NOTE.**—Please apply for special entry form.

A Sweepstakes of \$2 each—one dollar at time of nomination and one dollar at date of 1973 Show—with \$6 added, to be divided in the proportion of 50%, 34% and 16%, and awarded as first, second and third prizes respectively at the Society's Exhibition in 1973. Ayrshire Derby Sweepstakes for 1973 to be for heifers calved on or between 1st July, 1970, and 30th June, 1971. Nominations to be made within one month of birth. Second nomination to be made at time of general entry for 1973 Show. Nominations to fully describe the colour and tattoo markings of each entry, and to state names of sire and dam, together with date of calving, and accompanying same with nomination fee of \$1.

- 236. \*MOST TYPICAL AYRSHIRE VESSEL.—**  
**Prizes: \$16.80, \$6.30 and \$2.10 donated in equal amounts of \$6.30 each by A. Bunn, Esq., S. G. Muhlebach, Esq., J. M. Robertson, Esq., and H. C. Smith, Esq.**  
Competition in this Class is limited to animals, in milk, or within 14 days of calving, entered in the ordinary classes. The Judge may order the exhibits which are in milk to be milked dry before making his final award.

Buchanan, J. M. & Son.  
Bunn, A. & Son.  
Bunn, A. & Son.  
Canobie, Allen V.  
Canobie, J. Roland.  
Canobie, J. Roland.  
Doig, B. R. & J. S.  
Flanagan Bros.  
Goddard, I. & D. M.  
Hall, Mrs. N. & Sons.

- 237. \*A. C. McNAUGHTON MEMORIAL PRIZE,**  
of \$10.50. For Best Type Ayrshire cow or heifer which, in any one lactation period completed on or before 30th June preceding the Show under Victoria Official or semi-official test has produced 10,000 lbs. of milk with an average butter fat test of not less than 3.5 per cent. Competition in this class is restricted to animals entered in the ordinary classes. Names of animals to be stated on entry forms. Certificates of tests other than Victorian Government Herd Test or Accreditation Schemes must accompany the entry form except that in the



## AYRSHIRES

instance of the V.H.I.A. when the unit number, herd number and cow number are to be stated.

Canobie, Allen V., ROLAND PARK LADY LUCY 2nd (A.I.) 66411 (See also class 229).  
Canobie, J. Roland, ROLAND PARK LADY LYNN 70140 (See also class 228).  
Canobie, J. Roland, ROLAND PARK LUCY'S GIFT 2nd (A.I.) 66416 (See also class 230).  
Goddard, I. & D. M., INVERURIE ANNA-BELLE 65621 (See also Class 230).  
Goodman & Youl, ROSENEATH LORRAINE 5th 73313 (See also Class 231).

**CHAMPION AYRSHIRE COW OR HEIFER.—**

Two years old or older. Society's Sash, Sash presented by The Ayrshire Cattle Society of Australia (Federal Council trophy order valued at \$10.50 presented by The Ayrshire Cattle Society of Australia, Victorian Branch), and cash prize of \$10, presented by **PETERS ICE CREAM (Vic.) PTY. LTD., WELLINGTON ROAD, PETERSVILLE, CLAYTON.**

**RESERVE CHAMPION AYRSHIRE COW OR HEIFER.—**Society's Sash, and cash prize of \$5 presented by **PETERS ICE CREAM (Vic.) PTY. LTD., WELLINGTON ROAD, PETERSVILLE, CLAYTON.****CLASS****238. HEIFER, born 1/1/69 to 30/6/69 (inclusive) (dry).—Prizes: \$8, \$4, \$2, Card.**

- 1627 Boran, Miss U. A., OMARU MISS EILEEN Vol. 55 (27), c 24/1/69, s Kelvin Grove Gerald, d Omaru The Shrimp.  
1628 Buchanan, J. M. & Son, GLENEIRA HILARIOUS 2nd Vol 55 (769), c 2/1/69, s Roland Park Katie's Baron, d Gleneira Hilarity.  
1629 Bunn, A. & Son, WATTLE PARK COSY Vol. 55 (49), c 8/1/69, s Wattle Park Como, d Wattle Park Corrie.  
1630 Canobie, M. M. PARKVALE GRACIOUS 76341 (123), c 10/1/69, bred by G. C. Mayo, s Parkvale Brown Baron, d Parkvale Graceful.  
1631 Hall, Mrs. N. & Sons, BELFORD PARK CARMEL 14th Vol. 55 (567), c 25/1/69, s Belford Park Miniature Man, d Belford Park Carmel 11th.  
1632 McCraw, Stuart F., GLEN AFTON LADY 75877 (13), c 15/2/69, s Roland Park Mandrake, d Glen Afton Tot.

**239. HEIFER, born 1/7/69 to 31/12/69 (inclusive).—Prizes: \$8, \$6, \$4, \$2, 5th and 6th Card.**

- 1633 Bingham, G. V., BELLWOOD DALMAY Vol. 51 (394) c 5/7/69, s Roland Park Kathy's Baron, d Bellwood Daisy.  
1634 Bingham, G. V., BELLWOOD DEMA Vol. 56 (396), c 21/7/69, s Roland Park Kathy's Baron, d Bellwood Dia.  
1635 Buchanan, J. M. & Son, GLENEIRA DONNIE Vol. 55 (785), c 28/7/69, s Roland Park Katie's Baron, d Woodside Park Donna.  
1636 Buchanan, J. M. & Son, GLENEIRA MARNY Vol. 55 (792), c 3/9/69, s Roland Park Katie's Baron, d Gleneira Marina.  
1637 Bunn, A. & Son, WATTLE PARK LOLLY, Vol. 55 (77), c 21/9/69, s Crescent Farm Title, d Wattle Park Libby.  
1638 Canobie, Allen V., HAPPY VALLEY LUCY'S BEAUTY 76034 (59), c 17/10/69, s Blackwood Park Drummer 2nd, d Happy Valley Bonnie Lucy.  
1639 Canobie, J. Roland, ROLAND PARK BEAUTIFUL Vol. 56 (417), c 26/7/69, s Blackwood Park Drummer 2nd, d Pine Dale Beautiful.  
1640 Canobie, J. Roland, ROLAND PARK LADY LYNN 2nd 76497 (421), c 20/8/69, s Roland Park Duke, d Roland Park Lady Lynn.  
1641 Chard, N. A. & M. H. M., WILALIBEE POM-POM Vol. 55 (131), c 30/7/69, s Glen-gowrie Jason, d Wilalibee Poppy.

- 1642 Flanagan Bros., BLAUVELT RARITY Vol. 55 (217), c 9/8/69, s Crescent Farm Highlight, d Blauvelt Ruby.  
1643 Gibbon, R. & L., INVERELL BONNIE MYRTLE (266), c 31/7/69, bred by B. Goddard, s Inverell Darke Robe, d Inverell Miss Myrtle.  
1644 Goddard, I. & D. M., INVERURIE ANDREA Vol. 56 (750), c 21/9/69, s Inverurie Forecast, d Inverurie Annette.  
1645 Hall, Mrs. N. & Sons, BELFORD PARK IDEAL 14th Vol. 55 (577), c 22/7/69, s Belford Park Cosey, d Belford Park Ideal 4th.  
1646 Henderson, J. L. C. & J., CARRACOORTE BELLADONNA LACE (13/69), c 5/8/69, s Somerford Park Jasper 2nd, d Carracoorte Belladonna Lily.  
1647 Henderson, J. L. C. & J., CARRACOORTE BUTTERMINT (49/69), c 24/10/69, s Somerford Park Jasper 2nd, d Carracoorte Butternut.  
1648 McCraw, Stuart F., GLEN AFTON MELODY 75880 (16), c 30/9/69, s Roland Park Mandrake, d Roland Park Melody 2nd.  
1649 Newling, K. A., OAKVIEW MATINEE Vol. 56 (69/18), c 24/8/69, s Crescent Farm Midnight, d Oakview Minto Maid.  
1650 Robertson, J. M., MILL SPRINGS CHERRY BLOSSOM, Vol. 56 (522), c 21/8/69, s Mill Springs Brilliant Beau, d Mill Springs Cheerful.  
1651 Robertson, J. M., MILL SPRINGS DEBBIE Vol. 56 (519), c 16/7/69, s Mill Springs Brilliant Beau, d Mill Springs Countess 2nd.

**JUNIOR CHAMPION AYRSHIRE HEIFER, 2 years old or under (in milk or dry).—Society's Sash.****RESERVE JUNIOR CHAMPION AYRSHIRE HEIFER.—Society's Sash.**

Cash prizes of \$20 and \$10, offered by **THE AYRSHIRE CATTLE SOCIETY OF AUSTRALIA** (Victorian Branch), will be awarded to the exhibitor of the Senior Champion Cow and Senior Reserve Champion Cow respectively if they have, under official Government test in one lactation period, produced 150 lbs. butter fat in excess of their age standard.

**TYPE AND UTILITY CLASSES**

In all cases where the tests are other than those of the Victorian Government Herd Test or Accreditation Schemes, certificates issued by the Department or organisation which conducted the tests must accompany the entry forms except that in the instance of the V.H.I.A. when the herd test unit number, herd number and cow number are to be stated.

For full conditions of entry in these Classes see Section 34.

**CLASS****240. \*TYPE AND UTILITY COW, 4 year old or Mature Standard. Four year olds to have yielded not less than 400 lbs. butter fat and mature cows not less than 450 lbs. Prizes: \$8, \$4, \$2.**

Canobie, J. Roland, ROLAND PARK LADY LYNN 70140 (See also Class 228).

**241. \*TYPE AND UTILITY COW, 2 and 3 year old standards. Two year olds to have yielded not less than 300 lbs. butter fat and three year olds not less than 350 lbs. Prizes: \$8, \$4, \$2.**

Bingham, G. V., BELLWOOD KATHY 73839 (See also Class 226).  
Canobie, Allen V., HAPPY VALLEY PRINCESS MARY 74425 (See also Class 227).  
Robertson, J. M., MILL SPRINGS CHEERIO 71658 (See also Class 232).



## AYRSHIRES

## CLASS

- 242. \*TYPE AND UTILITY COW, any age, in milk or dry which, prior to 1st July preceding the Show, has produced 3,000 lbs. or more butter fat in her lifetime. Prizes: \$8, \$4, \$2.**

Canobie, Allen V., ROLAND PARK LADY LUCY 2nd 66411 (A.I.) (See also Class 229).

A SPECIAL PRIZE of \$21, donated by the VICTORIAN DAIRYFARMERS' ASSOCIATION, 576 St. Kilda Rd., Melbourne, will be awarded to the cow or heifer of the 1st, 2nd and 3rd prize winners in the specified Type and Utility classes (excluding the 3,000 lb. b./f. production class) gaining the highest combined points for butter fat production and type.

In Type and Utility Classes where 10 or more animals actually compete, the six highest pointed animals shall be eligible to compete for the prize.

1 point will be allotted for every 10 lbs. of butter fat over 350 lbs. (with allowance for age) produced under Government Herd Test, the Victorian Herd Improvement Association or any other recognised Testing organisation during a lactation period of 300 days that followed the calving on, between or including 1st September, 1968, and 31st August, 1969.

The cows eligible to compete for this prize shall be brought together at 9.30 a.m. on Friday, 18th September, in the Jersey judging ring for the purpose of being allotted points on type, with a maximum of 100.

Both production and type points shall then be added to determine the winner.

## CHAMPION DAIRY COW

THE VICTORIAN FARMERS' UNION offers a trophy order and cash prize of a total value of \$100 for competition among the Red Poll, Dairy Shorthorn, Australian Illawarra Shorthorn, Ayrshire, Jersey, Guernsey and Friesian breeds. For full particulars, see end of Section 33.

- 243. BULL, 5 years old or over.—Prizes: \$20, \$8, \$4, Card.**

- 1652 Andrew, Walter, KELVIN GROVE GERALD 18467 (618), c 17/8/64, s Belford Park Count, d Kelvin Grove Gerbera.  
1653 Chard, N. A. & M. H. A., GLENGOWRIE JASON 18400 (383), c 23/8/65, bred by A. Facey & Son, c Glengowrie Luther, d Glengowrie Janeta 2nd.  
1654 Goddard, I. & D. M., INVERURIE JOFFA BOY (A.I.) 18460 (680), c 19/3/64, s Carnell Super Quality (imp.), d Inverurie Jeannie.

- 244. BULL, 4 years old.—Prizes: \$20, \$8, \$4, Card.**

- 1655 Andrew, Walter, KELVIN GROVE GALILEE 18783 (649), c 14/9/66, s Kelvin Grove Dream Boy, d Kelvin Grove Gem 3rd.  
1656 Bunn, A. & Son, WATTLE PARK LANDMARK 19136 (969), c 19/9/66, s Retreat Sonena's Beau, d Wattle Park Leila.  
1657 Canobie, V. T., ROLAND PARK LORD GARRY 19101 (342), c 9/1/67, bred by J. Roland Canobie, s Blackwood Park Drummer 2nd, d Roland Park Lucy's Gift.  
1658 Flanagan Bros., CRESCENT FARM HIGH-LIGHT 19251 (933), c 3/3/67, bred by N. J. Mann, s Crescent Farm High Title, d Crescent Farm Lady Anne.  
1659 Goodman & Youl, MILL SPRINGS LESTER 19063 (460), c 21/4/67, bred by J. M. Robertson, s Mill Springs Brilliant Beau, d Mill Springs Laurello.

- 1660 Henderson, J. L. C. & J., SOMERFORD PARK JASPER 2nd Vol. 55 (358), c 8/12/66, bred by S. R. Churchill, s Somerford Park Jasper, d Somerford Park Mandy 3rd.

## CLASS

- 245. BULL, 3 years old.—Prizes: \$16, \$8, \$4, Card.**

- 1661 Gibson, H., INVERURIE VANITY'S LAD (A.I.), 19035 (737), c 4/10/67, bred by I. Goddard, s Glencorren Vanity's Lad, d Inverurie Petunia.  
1662 Hall, Mrs. N. & Sons, BELFORD PARK PAUL 19201 (520), c 4/8/67, s Belford Park Peter, d Belford Park Countess 6th.  
1663 McCraw, Stuart F., ROLAND PARK BROWN PETER, 19100 (364), c 23/8/67, bred by J. Roland Canobie, s Blackwood Park Drummer 2nd, d Roland Park Pearlina.  
1664 McNab Brothers, OAKBANK RESULT 19333 (7-4), c 5/11/67, s Oakbank Festival, d Oakbank Merilyn Rose.

- 246. BULL, 2 years old.—Prizes: \$8, \$4, \$2, Card.**

- 1665 Andrew, Walter, KELVIN GROVE BRENTOR 19306 (666), c 8/11/68, s Kelvin Grove Gulliver, d Kelvin Grove Britannica.  
1666 Bingham, G. V., SOMERFORD PARK JUROR Vol. 56 (406), c 14/11/68, bred by S. Churchill, s Somerford Park Archer, d Somerford Park Joyce.  
1667 Buchanan, J. M. & Son, GLENEIRA RAS-PUTIN, Vol. 55 (430), c 4/7/68, s Hughenden Hugh, d Hughenden Rapture.  
1668 Bunn, A. & Son, WATTLE PARK VISCOUNT Vol. 55 (32), c 11/10/68, s Crescent Farm Title, d Wattle Park Vivien.  
1669 Canobie, J. Roland, ROLAND PARK MON-ARCH 19660 (400), c 13/9/68, s Blackwood Park Drummer 2nd, d Roland Park Marie.  
1670 Chard, N. A. & M. H. M., WILALIBEE EARL JASON Vol. 55 (116), c 23/8/68, s Glengowrie Jason, d Glen Cooe Evening Dew.  
1671 Gibbon, R. & L., INVERURIE PETER PAN (742), c 28/10/68, bred by I. & D. M. Goddard, s Inverurie Joffa Boy, d Glenloth Pan.  
1672 Graham Brothers, WATTLE PARK RONSON Vol. 55 (6), c 9/8/68, bred by A. Bunn & Son, s Retreat Sonena's Beau, d Wattle Park Rosana.  
1673 Newling, K. A., OAKVIEW MONOGRAM Vol. 55 (68/22), c 26/10/68, s Crescent Farm Midnight, d Oakview Margaret.

- 247. BULL, born 1/1/69 to 30/6/69 (inclusive).—Prizes: \$8, \$4, \$2, Card.**

- 1674 Andrew, Walter, KELVIN GROVE GEMERALD (671), c 27/4/69, s Kelvin Grove Gerald, d Kelvin Grove Gem 3rd.  
1675 Bingham, G. V., WEE BURN SNOWDEN Vol. 51 (132), c 17/3/69, bred by I. Stuckey, s Roland Park Lucy's Pilot 2nd, d Wee Burn Snowdrop.  
1676 Robertson, J. M., MILL SPRINGS BETTER BEAU, Vol. 56 (514), c 10/5/69, s Mill Springs Brilliant Beau, d Mill Springs Better Maid.

- 248. BULL, Born 1/7/69 to 31/12/69 (inclusive). Prizes: \$16.56, \$11.04, \$7.36, \$5.52, \$3.68 and \$1.84. A compulsory Sweepstake of \$2 for each entry is included in this Class, the total Sweepstakes to be divided into six prizes in the proportion of 36%, 24%, 16%, 12%, 8%, 4% and will be added to the prize money as offered. Entry fee and Sweepstakes, \$7; Members, \$5.**

- 1677 Amor, F. W. T. & Mrs. L. A., AMOR PARK COURT JESTER Vol. 55 (186), c 21/9/69, s Amor Park Jedd Ballow, d Amor Park Jeanette.  
1678 Bingham, G. V., BELLWOOD SMART ALEC Vol. 57 (404), c 14/9/69, s Roland Park Kathy's Baron, d Orindale All Gay.  
1679 Buchanan, J. M. & Son, GLENEIRA MASTER-MAN Vol. 55 (432), c 25/7/69, s Roland Park Katie's Baron, d Gleneira Marie.



## AYRSHIRES

- 1680 Bunn, A. & Son, WATTLE PARK BEAU'S LAD, Vol. 55 (64), c 22/8/69, c Retreat Sonena's Beau, d Wattle Park Lupin.
- 1681 Bunn, A. & Son, WATTLE PARK HIGH TITLE Vol. 55 (58), c 1/8/69, s Crescent Farm Title, d Wattle Park Loma.
- 1682 Flanagan Bros., BLAUVELT BARON Vol. 55 (228), c 24/9/69, s Blauvelt Royal Boy, d Crescent Farm White Bebe.
- 1683 Goodman & Youl, ROSENEATH RODNEY Vol. 55 (945), c 9/10/69, s Mill Springs Lester, d Roseneath Roma.
- 1684 Goodman & Youl, ROSENEATH SOLOMON, Vol. 55 (947), c 21/10/69, s Crescent Farm Madeira's Prince, d Woodside Park Solitude.
- 1685 Hall, Mrs. N. & Sons, BELFORD PARK CHAMP Vol. 55 (586), c 20/9/67, s Belford Park Showman, d Belford Park Countess 6th.
- 1686 Henderson, J. L. C. & J., CARRACOORTE DARK KNIGHT Vol. 56 (37/69), c 29/9/69, s Somerford Park Jasper 2nd, d Carracoorte Bonnie Dame.
- 1687 McCraw, Stuart F., HAPPY VALLEY DANDY Vol. 56 (58), c 27/9/69, bred by Allen V. Canobie, s Break O'Day Caster, d Blackwood Park Dell 4th.
- 1688 Newling, K. A., OAKVIEW MANFRED Vol. 56 (69/4), c 7/7/69, s Crescent Farm Midnight, d Oakview Madam.
- 1689 Robertson, J. M., MILL SPRINGS BROWN LEN Vol. 56 (523), c 25/8/69, s Mill Springs Brilliant Beau, d Mill Springs Leann.

**JUNIOR CHAMPION AYRSHIRE BULL** (2 years old or under).—Society's Sash.  
(The winner of this award shall be eligible to compete for the Championship.)

**RESERVE JUNIOR CHAMPION AYRSHIRE BULL**.—Society's Sash.

**CHAMPION AYRSHIRE BULL**.—(The Junior Champion shall be eligible to compete for this award.) Society's Sash, Sash presented by the Ayrshire Cattle Society of Australia (Federal Council), trophy order valued at \$10.50 presented by The Ayrshire Cattle Society of Australia (Victorian Branch), and cash prize of \$10, presented by **PETERS ICE CREAM (Vic.) PTY. LTD., WELLINGTON ROAD, PETERSVILLE, CLAYTON.**

**RESERVE CHAMPION AYRSHIRE BULL**.—Society's Sash and cash prize of \$5 presented by **PETERS ICE CREAM (Vic.) PTY. LTD., WELLINGTON ROAD, PETERSVILLE, CLAYTON.**

Cash prizes of \$20 and \$10, offered by **THE AYRSHIRE CATTLE SOCIETY OF AUSTRALIA** (Victorian Branch), will be awarded to the exhibitors of the Champion and Reserve Champion Bull respectively if their dams have, under official Government test, in one lactation period, produced 150 lbs. butter fat in excess of their age standard.

## CLASS

249. \***BULL**, born 1/1/69 to 31/12/69 (inclusive). Competition in this Class is limited to animals entered in the ordinary Classes. A bull will be eligible for entry in this Class if his dam has obtained her certificate under official or semi-official Herd Test before 1st July, 1970, but the minimum butterfat qualification required for all tests shall be in accordance with the age standards for production under the Victorian Government Herd

Test Scheme as shown hereunder and which shall be used as a basis for the calculation of production points.

Production for the current year will only be taken into consideration if the calving date preceding the lactation was on or before 31st August, 1969.

	273 days	300 days
Junior 2 year old .....	230	260 lbs. b/fat.
Senior 2 year old .....	250	280 " "
Junior 3 year old .....	270	300 " "
Senior 3 year old .....	290	320 " "
Junior 4 year old .....	310	330 " "
Senior 4 year old .....	330	340 " "
Mature .....	350	350 " "

Judging will be on points, 50 points being allowed for type and 50 for production, on the basis of one point for every 5 lbs. of butter-fat actually produced by the bull's dam, over and above the amount set by the Victorian Standard Herd Test Scheme for production according to age. The basis for calculation of test records will be a 273-day lactation period and if records are for a longer period points will be allotted pro rata. Certificates of tests other than the Victorian Government Herd Test or Accreditation Schemes must accompany the entry form except that in the instance of the V.H.I.A. when the herd test, unit number, herd number and cow number are to be stated. The owners of exhibits in this Class have the option of stating on their entry forms the prices at which they are prepared to sell exhibits. Prices so given are to be published in the Catalogue, and when a price has been published, the owner shall be compelled to accept such price, except in the event of two or more persons claiming the bull, at the published price. Prizes: \$10, \$6, \$2.

Bingham, G. V., BELLWOOD SMART ALEC (See also Class 248).  
Bingham, G. V., WEE BURN SNOWDEN (See also Class 247).  
Goodman & Youl, ROSENEATH RODNEY Vol. 55 (See also Class 248).  
Robertson, J. M., MILL SPRINGS BROWN LEN, Vol. 56 (See also Class 248).

Groups will not be judged until all judging in the individual Classes is completed. Cows in milk entered for Group Classes must be milked out after judging in single Classes is completed.

## CLASS

250. \***GROUP PRIZES**.—One male and two females, any age. Exhibits must have been the property of the exhibitor for three months prior to the Show. Competition for these prizes is limited to animals entered in the ordinary classes. Prizes: \$8, \$4, \$2.

Bunn, Alex & Son.  
Canobie, J. Roland.  
Flanagan Bros.  
Goddard, I. & D. M.  
Hall, Mrs. N. & Sons.  
Henderson, J. L. C. & J.



## AYRSHIRES—JERSEYS

## CLASS

251. **\*GROUP PRIZES.**—One male and two females, or, alternatively, three females, 4 years old or over, by the same sire, and bred by exhibitor. The name of the sire must be stated on the entry form. Competition for these prizes is limited to animals entered in the ordinary classes. Prizes: \$12.60, \$6.30, \$2.10 (of which \$12.60 is presented by THE AYRSHIRE CATTLE SOCIETY OF AUSTRALIA (VICTORIAN BRANCH)).

Bunn, A. & Son, s RETREAT SONENA'S BEAU 15348.

252. **\*GROUP PRIZES.**—One male and two females, or alternatively, three females, 3 years old and under, bred by exhibitor, and by the same sire. Name of sire to be stated on the entry form. Competition for these prizes is limited to animals entered in the ordinary Classes.—Prizes: \$12.60, \$6.30, \$2.10 (of which \$12.60 is presented by THE AYRSHIRE CATTLE SOCIETY OF AUSTRALIA (VICTORIAN BRANCH)).

Buchanan, J. M. & Son, s ROLAND PARK KATIE'S BARON 17781.

Bunn, A. & Son, s CRESCENT FARM TITLE 18704.

Canobie, J. Roland, s BLACKWOOD PARK DRUMMER 2nd 17966.

Doig, B. R. & J. S., s KINROSSIE TINA'S BEAU 18474.

Henderson, J. L. C. & J., s WATTLE PARK ACME 18207.

Robertson, J. M., s MILL SPRINGS BRILLIANT BEAU 18487.

253. **\*HAROLD HAWKINS MEMORIAL GROUP:** Four females, any age, bred by exhibitor but not necessarily by the same sire. Competition restricted to animals entered in the ordinary classes.—Prizes: \$12.60, \$6.30, \$4.20 (presented by THE AYRSHIRE CATTLE SOCIETY OF AUSTRALIA (VICTORIAN BRANCH)).

Buchanan, J. M. & Son.

Bunn, Alex & Son.

Canobie, J. Roland.

Doig, B. R. & J. S.

Goddard, I. & D. M.

Hall, Mrs. N. & Sons.

Henderson, J. L. C. & J.

### AYRSHIRE SIRES' MEMORIAL

A Prize of \$10.50, donated by THE AYRSHIRE CATTLE SOCIETY OF AUSTRALIA (VICTORIAN BRANCH), will be awarded annually for the Most Successful Sire in the above Classes, other than Special Classes.

The prize will be awarded to the exhibitor gaining the most points with progeny of the one sire.

Points will not be allotted unless the progeny is bred and owned by the exhibitor.

Three points will be awarded for a first prize, two points for a second, and one point for a third prize in all classes other than specials. In the event of a tie, three additional points will be awarded for each Championship, and two additional points for each Reserve Championship and if necessary a count back will be made to determine the winner.

The names of the winning sire for the year, breeder of the sire and the breeder of the progeny will be recorded permanently upon an Honour Board, which will be displayed in the Ayrshire Cattle Pavilion during the Show.

## Section 31 — Jerseys

Judge: T. J. FOURNEAU, Esq.

Stewards: LINDSAY G. C. NICHOLAS, Esq.

S. A. TURNER, Esq.

A. P. MOORE, Esq.

F. ROURKE, Esq.

Exhibitors are advised that, in addition to reading the following conditions, they should carefully peruse the conditions of entry and exhibition which precede the first Beef Cattle Section and also the inspection regulations preceding the first Dairy Cattle Section.

Entries are accepted on the understanding that, should they be in excess of the accommodation, exhibitors will be required to reduce their teams to the accommodation available.

Compulsory reduction, if necessary, shall be determined by the Committee within a few days following the closing of entries. Should it be found necessary to reduce, exhibitors will be permitted to decide for themselves which animal or animals shall be withdrawn, such withdrawals to be on a percentage basis to be decided upon by the Committee, such as one animal in six.

Exhibitors will be given up to the time of arrival at the Showgrounds with their stock to make the withdrawals at which time they must hand to the Cattle Superintendent the entry tickets for the animals which have been withdrawn.

No rebates of fees for withdrawn entries will be made.

The over-entry of stock, i.e. entering animals without intention of showing them, is contrary to the regulations of the Society and may cause unnecessary compulsory reduction and much inconvenience both to the Society and exhibitors.

The Society will act in the best interests of exhibitors who can rest assured that overcrowding of pavilions will be avoided, therefore eliminating any need for exhibitors to over enter.

A combined total of 4 animals — irrespective of sex — is the maximum number any exhibitor may enter in the yearling and 18 months old Classes, but not more than 2 animals in any one class.

No heifers born after 31st December, 1969, may be exhibited.

No bulls born after 31st December, 1969, may be exhibited.

Judging will be in catalogue order and will commence at 9 a.m. on Thursday, 17th September. Judging of the Type and Utility Classes will commence at 8.30 a.m., Friday, 18th September.

\* Denotes Special Class.

A cattle exhibit can only be entered in one ordinary class.

An exhibit cannot be entered in a special class unless it has been entered in an ordinary class.

Entries of milking stock will only be accepted subject to the Special Regulations regarding the disposal of milk. (See head of Cattle Section.)

Cattle entered in this Section must be registered in the Jersey Stud Book of Australia, or in an approved Jersey Herd Book.



## JERSEYS

For particulars of registration in the Jersey Stud Book of Australia, apply to the Secretary, Australian Jersey Herd Society (Victorian Branch), 224 Queensberry Street, North Melbourne, 3051.

Inspectors appointed by the Australian Jersey Herd Society (Victorian Branch) will examine stock entered for exhibition to ensure that all are tattooed in accordance with the Herd Book Regulations. Any found not correctly or not legibly tattooed may be disqualified.

All exhibits will be inspected to ascertain that they are of a satisfactory standard and condition. (See Regulation at head of Dairy Breeds Section.)

All cattle entered in this Section must be certified tuberculosis free. Animals from herds listed as accredited or in process of accreditation under the Accredited Tubercle-free Herd Scheme conducted by the Department of Agriculture, Victoria, need not be individually tested, but all other cattle exhibited must be tuberculin tested within ninety days prior to the opening date of the Show. Certificates for these individual tests must accompany entry forms or, if not available at that time, must be in the hands of the Director no later than 14 days prior to the opening day of the Show.

Any animal entered in this Section which can be shown to the satisfaction of the Society to have received Hormones will be ineligible for a prize.

Attendants leading stock in the judging ring and on parade must wear uniform grey coats, which can be procured from the Society.

All prize-winning cattle must be paraded. (See Regulation at head of Cattle Section.)

All male exhibits of Dairy Cattle, irrespective of age, shall be rung through the nose and at all times shall be led by such ring. If, in the opinion of the Stewards or Society's officials, any bull is considered unsafe, it shall be placed under such control as directed by the Stewards or Society's officials.

Cows which fail to yield 4 lbs. or more of milk in the 24 hours immediately preceding judging or in a period of 24 hours stipulated by the Society subsequent to judging shall be deemed to be "dry".

The Judge of Jerseys will not penalise exhibits if they are dehorned.

(For particulars of conditions in Type and Utility Classes, see Section 34.)

**THE GIPPSLAND AND NORTHERN CO-OPERATIVE CO. LTD.** has donated \$5 towards the prize money in this Section.

**ENTRY FEE IN ALL CLASSES, \$5;  
R.A.S. of V. MEMBERS, \$3.**

## CLASS

**254. COW, 6 years old or over (in milk).—Prizes: \$22, \$10, \$6, \$2, 5th and 6th Card.**

- 1690 Anderson, J. C., KINGS VALE LINDA 244th 206108 (385), c 27/4/63, s Kings Vale Cowboy, d Kings Vale Linda 207th.
- 1691 Anderson, J. C., KINGS VALE LINDA 250th 228315 (427), c 17/8/64, s The Mounts Orange Boy (imp.), d Kings Vale Linda 236th.
- 1692 Bayliss, M. & R., & Sons, NERRING NILDARA 228-813 (812), c 19/9/63, s Nerring Oxford Lad, d Nerring Nilda 2nd.

- 1693 Bemersyde Farms (G. & E. Cox), BEMERSYDE BUTTERCUP 60th 218819 (981), c 14/3/65, bred by G. & R. Cox, s Bemersyde Jester Again, d Bemersyde Buttercup 42nd.
- 1694 Bemersyde Farms (G. & E. Cox), BEMERSYDE EILEEN 185th 135497 (579), c 3/11/59, bred by G. & R. Cox, s Belgonia Noella 4th's Jester, d Bemersyde Eileen 62nd.
- 1695 Bemersyde Farms (G. & E. Cox), BEMERSYDE EILEEN 345th 218855 (980), c 20/1/65, bred by G. & R. Cox, s Bemersyde Jester Again, d Bemersyde Eileen 31st.
- 1696 Bennett, K. J. & Mrs. D. L., BEMERSYDE EILEEN 333rd 218843 (948), c 9/9/64, bred by G. & R. Cox, s Bemersyde Attractive Jester, d Bemersyde Eileen 264th.
- 1697 Broad, Noel, FRANCLIFF ILLUSION 56th (1442), c 5/6/65, bred by R. C. Broad, s Franchiff Incomparable, d Franchiff Illusion 26th.
- 1698 Broad, R. C., FRANCLIFF ILLAGAY 5th 123630 (842), c 22/9/58, s Franchiff Imperial, d Franchiff Illagay 2nd.
- 1699 Broad, R. C., FRANCLIFF ROSE 56th (1358), c 4/8/64, s Franchiff Incomparable, d Franchiff Rose 32nd.
- 1700 Cox, F. M., TAVISTOCK TWILIGHT 16th 178202 (223), c 22/10/61, bred by A. Cox & Sons, s Warwick Golden Luck, d Tavistock Twilight 14th.
- 1701 Cox, Roy, BEMERSYDE BUTTERCUP 42nd 173171 (686), c 23/9/61, bred by G. & R. Cox, s Bemersyde Eileen 35th's Greek, d Bemersyde Buttercup 29th.
- 1702 Cox, Roy, BEMERSYDE EILEEN 168th 135482 (535), c 20/8/59, bred by G. & R. Cox, s Belgonia Noella 4th's Jester, d Bemersyde Eileen 35th.
- 1703 Cox, Roy, BEMERSYDE EILEEN 269th 188013 (800), c 10/11/62, bred by G. & R. Cox, s Belgonia Noella 4th's Jester, d Bemersyde Eileen 25th.
- 1704 Cox, Roy, BEMERSYDE EILEEN 275th 203534 (814), c 25/7/63, bred by G. & R. Cox, s Belgonia Noella 4th's Jester, d Bemersyde Eileen 41st.
- 1705 Drechsler, W. P. & M. J., BERRY BANK GLAMOUR GIRL 25th 219232 (731), c 2/8/63, s Berry Bank Golden Flashlight, d Berry Bank Glamour Girl 22nd.
- 1706 Drechsler, W. P. & M. J., BERRY BANK IOLANTHE 6th 219239 (752), c 1/9/63, s Berry Bank Golden Flashlight, d Berry Bank Iolanthé 3rd.
- 1707 Drechsler, W. P. & M. J., INVERLAW DREAMING VISCOUNTS 2nd 80327 (151), c 2/10/58, bred by R. J. Crawford, s Dreaming Ranger (imp.), d Inverlaw Viscountess.
- 1708 Dudley, S. J., & Sons, TARRIN MARIE 178162 (133), c 4/8/61, s Bemersyde Eileen 31st's Jester, d Belgonia Marie 45th.
- 1709 Dudley, S. J., & Sons, TARRIN TULIP 148469 (94), c 25/9/59, s Tarrin Monarch, d Tarrin Pansy.
- 1710 Fleming, I. & P. M., INVERGELLY FLORA 2nd 198744 (112), c 24/8/63, s Mapleton Bruce 3rd, d Invergelly Flora.
- 1711 Fleming, I. & P. M., INVERGELLY PETUNIA 210739 (179), c 23/3/65, s Mapleton Bruce 3rd, d Vale Royal Petunia.
- 1712 Heath, E. L., & Son, WANSTEAD IMPERIAL DUCHESS 193574 (360), c 5/10/61, s Franchiff Impel, d Wanstead Radiant Duchess 2nd.
- 1713 Jakobi, L. W., GRANADA CLEMENTINE 30th 205333 (2), c 23/4/63, s Granada True Royal, d Granada Clementine 19th.
- 1714 Jakobi, L. W., GRANADA LOVE LIES 27th 208154 (19), c 28/8/63, s Granada Star Royal, d Granada Love Lies 21st.
- 1715 Jakobi, L. W., GRANADA ROYAL ESCAPE 7th 205368 (7), c 2/7/63, s Granada Dawn's Design, d Granada Royal Escape 3rd.
- 1716 Jakobi, L. W., GRANADA WINSOME DESIGN 232754 (57), c 12/10/63, s Granada Dawns Design, d Granada Winsome.
- 1717 Kerr, A. A. & E. S., COOLA MERRY BEAUTY 107 (2), c 28/4/65, bred by A. de Podolinsky, s Kings Vale Rapapello, d Coola Merry Speck.
- 1718 Kirton, J. M., BRANSTON DAINTY LADY 454 (114), c 4/5/65, s Glenyarra Fairy's Major, d Elston Dreaming Lady.



## JERSEYS

- 1719 McIlroy, B., & Sons, BEMERSYDE EILEEN 282nd 203541 (826), c 21/8/63, bred by G. & R. Cox, s Bemersyde Jester Again, d Bemersyde Eileen 75th.
- 1720 McKean, Ronald M., SILVANELLA ROSE 12th 164860 (161), c 4/7/60, bred by A. D. & N. P. Farrar, s Franchiff Delston, d Silvanella Rose 7th.
- 1721 Maloney, P. J., & Son, BELGONIA DAISY 21st 173119 (227), c 19/4/61, s Folly's Jingo (imp.), d Belgonia Daisy.
- 1722 Maloney, P. J., & Son, BELGONIA GEM'S NOELLA 48th 234366 (422), c 28/10/64, s The Mounts Orange Boy, d Begonia Gem's Noella 32nd.
- 1723 Maloney, P. J., & Son, BELGONIA JUNETTE 137th 187924 (268), c 15/7/62, s Folly's Jingo (imp.), d Belgonia Junette 120th.
- 1724 O'Callaghan, Ivor, BARWIDGEE BRUNETTE 31st 203393 (326), c 15/6/63, s Mullinger Eileen's Magnus, d Barwidgee Brunette 6th.
- 1725 O'Callaghan, Ivor, BARWIDGEE ROSEBUD 39th 203425 (325), c 14/6/63, s Mullinger Eileen's Magnus, d Barwidgee Rosebud 7th.
- 1726 O'Callaghan, Ivor, BARWIDGEE ROSEBUD 42nd 203427 (346), c 7/8/63, s Mullinger Eileen's Magnus, d Barwidgee Rosebud 8th.
- 1727 Read, J., & Sons, DALEWOOD LOVE DREAM 237542 (682), c 31/8/62, bred by C. C. Watson, s Granada Double Dreamer, d Dalewood Spotted Love.
- 1728 Rodaughan, B. L., DENISON PARK BUTTERCUP 24th 223756 (171), c 3/8/64, s Franchiff Illford, d Denison Park Buttercup 14th.
- 1729 Rodaughan, B. L., DENISON PARK MADGE 14th 223774 (167), c 24/7/64, s Franchiff Idealist, d Denison Park Madge 2nd.
- 1730 Rodaughan, B. L., DENISON PARK POPPY 5th 223795 (170), c 31/7/64, s Franchiff Illford, d Denison Park Poppy.
- 1731 Rodaughan, B. L., GRAZING GREENS VERA 7th 220059 (337), c 29/8/64, bred by E. L. Gourley, s Glenavon Gold Cap, d Glen-grove Duke's Verna.
- 1732 Rodaughan, B. L., MARSTAN RANUNCULAS 3rd 176553 (19), c 20/8/61, bred by S. V. Broad, s Franchiff Bouncer, d Granglea Ranunculas 6th.
- 1733 Sprunt, J. & J. E., INGLISTON ADVANCE FLOWER 242113 (335), c 12/9/64, bred by F. W. Ducat, s Carola Advance Jester, d Ingliston Blend's Flower 2nd.
- 1734 Sprunt, J. & J. E., INGLISTON RESERVE FLOWER 242122 (334), c 6/9/64, bred by F. W. Ducat, s Carola Eileen's Reserve, d Ingliston Blend's Flower.
- 1735 Walker, C. S., & Son, WARWICK DREAM ILEEN (808), c 20/9/60, s Franchiff Inventor, d Merriland Dream Noeline.
- 1736 Walker, C. S., & Son, WHARITI ACE'S AMBITION, c , bred by D. S. McIntosh, s Brookdale Regal Ace, d Sproston Alicia.
- 1737 Wallace, Vic., ELSTON PIROUETTES BEAUTY 3rd (908), c 27/4/65, bred by R. L. Somerville, s Beaumont's Piroettes Dreamer, d Elston Dreamer's Beauty.
- 1738 Wallace, Vic., LYNLEA BEAUTIFUL 3rd 217816 (953), c 29/7/64, bred by A. J. Broad & Son, s Franchiff Impact, d Lynlea Beatrice 3rd.
- 1739 Waters, G. L., WILLOW DELL CRYSTAL 8th 197738 (837), c 3/6/63, s Heathermere Golden Design, d Willow Dell Crystal 5th.
- 1744 Bayliss, M. & R., & Sons, NERRING NILDARA 2nd Vol. 56 (1013), c 11/11/65, s Nerring Repeater, d Nerring Nildara.
- 1745 Bayliss, M. & R., & Sons, NERRING OXFORD LAVENDER Vol. 56 (1024), c 14/12/65, s Nerring Oxford Lad, d Berry Bank Lavender 4th.
- 1746 Broad, R. C., FRANCLIFF ILLUSION 68th (1545), c 10/2/66, s Franchiff Incomparable, d Franchiff Illusion 14th.
- 1747 Broad, R. C., FRANCLIFF PET 9th (1490), c 3/9/65, s Franchiff Incomparable, d Inverlaw Dreaming Pet 4th.
- 1748 Broad, Mrs. W. A., DELORAINE BRUNETTE 3rd 229480 (46), c 30/8/65, s Deloraine Petunia's Finest, d Deloraine Blossom 2nd.
- 1749 Burgman, F. A., AVOLENE JEAN 231927 (24), c 24/8/65, bred by L. N. & J. Grosvenor, s Katandra Legislate, d Kelynda Jean 8th.
- 1750 Clyne, A. G. & B., Pty. Ltd., PAISLEY CHICQUITA 3rd 230347 (290), c 20/2/66, s Franchiff Illumatic, d Paisley Chicquita.
- 1751 Clyne, A. G. & B., Pty. Ltd., SHANNON ELMANA 243240 (111), c 31/8/65, bred by G. Higgins, s Franchiff Incomparable, d Franchiff Elmana 9th.
- 1752 Cox, F. M., TAVISTOCK ROYAL QUEEN 54th 230581 (471), c 17/8/65, bred by A. Cox & Sons, s Belgonia Bright Jingo, d Tavistock Royal Queen 40th.
- 1753 Cox, Roy, BEMERSYDE EILEEN 365th 230659 (28), c 8/9/65, bred by G. & R. Cox, s Belgonia Jingo's Showman, d Bemersyde Eileen 88th.
- 1754 Drechsler, W. P. & M. J., BERRY BANK BLUE BIRD 231007 (858), c 19/9/65, s Berry Bank Golden Flashlight, d Berry Bank Iolanthe 6th.
- 1755 Drechsler, W. P. & M. J., BERRY BANK MY FAIR LADY 231046 (854), c 24/8/65, s Berry Bank Golden Flashlight, d Berry Bank Love Kiss 7th.
- 1756 Dudley, S. J., & Sons, TARRIN ETTIE 5th 242165 (293), c 11/3/66, s Bemersyde Brilliant Jester, d Tarrin Ettie.
- 1757 Fleming, I. & P. M., INVERGELLY DOROTHY 6th 2113 (195), c 26/7/65, s Mapleton Idol Hero, d Invergelly Dorothy.
- 1758 Fleming, I. & P. M., INVERGELLY LILY 2132 (234), c 11/9/65, s Mapleton Idol Hero, d Pellew Lily 18th.
- 1759 Heath, E. L., & Son, WANSTEAD GOLD MADEIRA (648), c 24/4/66, s Warwick Acclaim, d Wanstead Inventor's Madeira.
- 1760 Heath, E. L., & Son, WANSTEAD IMPERIAL DUCHESS 9th 243116 (638), c 31/12/65, s Franchiff Impel, d Wanstead Radiant Duchess 2nd.
- 1761 Heath, E. L., & Son, WANSTEAD IMPROVERS STARBRIGHT 243128 (608), c 5/10/65, s Franchiff Improver, d Wanstead Design's Starbright 2nd.
- 1762 McIlroy, B., & Sons, EDI CANARY 40th Vol. 55 (950), c 21/6/66, s Orphanage Moleen's Thistle, d Edi Canary 33rd.
- 1763 Maloney, P. J., & Son, BELGONIA RUSH PANCAKE 13th 234393 (443), c 3/8/65, s Belgonia Double Design, d Belgonia Rush Pancake 7th.
- 1764 O'Callaghan, Ivor, BARWIDGEE EILEEN 33rd 235263 (442), c 9/9/65, s Belgonia Jingo's Son, d Barwidgee Eileen 29th.
- 1765 Plant, J. H. & G. J., DELWYN PARK LADY PRIM 5th 235692 (45), c 21/8/65, s Barwidgee Eileen's Baron, d Eura Vale Lady Prim 17th.
- 1766 Read, J., & Sons, READVALE CHEVY'S DELPHINE 246416 (212), c 10/10/65, s Corella Park Dictator, d Readvale Chevy's Fortune.
- 1767 Read, J., & Sons, READVALE MADEIRA 2nd (198), c 5/9/65, s Readvale Gadget's Masterpiece, d Readvale Madeira.
- 1768 Wallace, Vic., ELSTON PIROUETTES LILLY 2nd (916), c 17/7/65, bred by R. L. Somerville, s Beaumonts Piroettes Dreamer, d Elston Dreaming Lilly.
- 1769 Waters, G. L., WILLOW DELL LINDA 23rd 4552 (994), c 27/9/65, s Inverlaw Double Dreamer 8th, d Willow Dell Linda 16th.

## CLASS

**255. COW, 5 years old (in milk).—Prizes: \$22, \$10, \$6, \$2, 5th and 6th Card.**

- 1740 Andreson, B. R., KINGS VIEW PETUNIA 8th 228264 (149), c 16/12/65, s Kings Vale Ringlaster, d Kings Vale Petunia 6th.
- 1741 Anderson, J. C., KING'S VALE BRUNETTE 127th 228304 (487), c 15/8/65, s Belgonia Baron's Goldfinder, d King's Vale Brunette 118th.
- 1742 Anderson, J. C., KING'S VALE ROSELLA 232nd 228337 (474), c 29/8/65, s Belgonia Jingo's Prince, d King's Vale Rosella 214th.
- 1743 Askew, Estate of late Sylvia R., RAYWYN GRAND GIRL 228507 (638), c 17/9/65, s Raywyn Grand Ambassador, d Raywyn Joy Girl.





## WOOL — STORE STOCK — STUD STOCK

*Property, Merchandise,  
Produce, Insurance, Travel*

### SERVICE

In all aspects of Wool  
Broking and Stock and Station

and at

### NEWMARKET

with

## McNAMARAS-TRENCHARDS

**104 Branches and Agencies 104**

*Throughout Victoria, Riverina and  
South East of South Australia*

**ROYAL SHOW DATES 1970**

**STUD BEEF CATTLE 10.00 A.M.**

Friday, 18th September

**STUD DAIRY SHORTHORNS 9.30 A.M.**

Monday, 21st September

## THE AUSTRALIAN ESTATES CO. LTD.

**114 William Street, Melbourne  
Telephone 60 1221**

**STUD STOCK MANAGER — E. B. PATCH**

### CLASS

- 256. COW, 4 years old (in milk).—Prizes: \$18, \$10, \$6, \$2, 5th and 6th Card.**
- 1770 Anderson, B. R., KINGS VIEW ROSE 6th (195), c 18/1/67, s Belgonia Design Jester, d Kings View Rose.
- 1771 Anderson, J. C., KING'S VALE CANARY 60th (539), c 22/5/67, s Belgonia Jingo's Prince, d King's Vale Canary 58th.
- 1772 Anderson, J. C., KING'S VALE LASSIE 21st (521), c 6/10/66, s Belgonia Jingo's Prince, d King's Vale Lassie 19th.
- 1773 Askew, Estate of late Sylvia R., RAYWYN GRAND MANDY 239998 (703), c 21/9/66, s Raywyn Grand Ambassador, d Glenallan Happy Mandy.
- 1774 Bemersyde Farms (G. & E. Cox), BEMERSYDE FARMS EILEEN 10th 240423 (25), c 26/8/66, s Belgonia Jingo's Showman, d Bemersyde Eileen 204th.
- 1775 Bemersyde Farms (G. & C. Cox), BEMERSYDE FARMS EILEEN 17th 240430 (45), c 6/10/66, s Belgonia Jingo's Showman, d Bemersyde Eileen 259th.
- 1776 Broad, R. C., FRANCLIFF BERYL 119th (1644), c 22/9/66, s Francliff Incomparable, d Francliff Beryl 66th.
- 1777 Broad, Mrs. W. A., DELORAINE BONNIE JOY 5th (134), c 7/11/66, s Deloraine Royal Exey, d Deloraine Bonnie Joy 2nd.
- 1778 Broad, Mrs. W. A., FRANCLIFF ILLUSION 77th 240828 (1612), c 16/8/66, bred by R. C. Broad, s Francliff Inapproachable, d Francliff Illusion 30th.
- 1779 Clark, W. J., & W. John, Jnr., GLENAVON GAMA 41st (652), c 9/9/66, s Glenavon Meadow Mist, d Glenavon Gama 23rd.
- 1780 Clyne, A. G. & B., Pty. Ltd., FRANCLIFF IVY 5th 240837 (1593), c 21/7/66, bred by R. C. Broad, s Francliff Inevitable, d Francliff Ivy 4th.
- 1781 Clyne, A. G. & B., Pty. Ltd., PAISLEY PAM 241473 (335), c 8/9/66, s Paisley Dynamic, d Silvanella Pam 7th.
- 1782 Cox, Roy, BEMERSYDE DESIGN EILEEN 8th 241745 (198), c 27/8/66, s Bemersyde Eileen 35th's Greek, d Bemersyde Eileen 190th.
- 1783 Cox, Roy, BEMERSYDE DESIGN HANDSOME 241756 (31), c 18/9/66, s Bemersyde Jester Again, d Bemersyde Handsome 2nd.
- 1784 Drechsler, W. P. & M. J., OXLEY COUNTESS 4th 8597N (762), c 26/2/67, bred by Ray Greenaway, s Francliff Fairlane, d Oxley Countess 2nd.
- 1785 Evans, N. C. & A. J., FRANCLIFF OLIVER 2nd 240840 (1601), c 31/7/66, bred by R. C. Broad, s Francliff Investor, d Francliff Olive.
- 1786 Farrar, A. D. & N. P., SILVANELLA DULCIE 27th (340), c 18/7/66, s Paisley Dynamic, d Silvanella Dulcie 16th.
- 1787 Howlett, R. W. & J. B., BEMERSYDE FARMS SWEET LILY 2nd (8), c 1/8/66, bred by G. & E. Cox, s Bemersyde Eileen 35th's Greek, d Bemersyde Sweet Lily 7th.
- 1788 Maloney, P. J., & Son, BELGONIA MARIE 147th 245005 (507), c 15/8/66, s Belgonia Double Design, d Belgonia Marie 102nd.
- 1789 Maloney, P. J., & Son, BELGONIA MARIE 149th 245007 (514), c 5/9/66, s Barwidgee Greek Design, d Belgonia Marie 135th.
- 1790 O'Callaghan, Ivor, BARWIDGEE BRUNETTE 45th 245856 (467), c 17/8/66, s Belgonia Jingo's Son, d Barwidgee Brunette 37th.
- 1791 Read, J., & Sons, BROOKVALE DIP'S FLORETTE (imp. N.Z.) 617028 (45), c 13/8/66, bred by A. N. Jenkins, s Merriland Star's Diploma, d Brookvale Marvel Flower.
- 1792 Sprunt, J. & J. E., KAARMONA BEAUTY 2nd (25), c 19/9/66, s Carola Eileen's Greek, d Ingliston Advance Flower.
- 1793 Walker, C. S. & Son, WARWICK DREAM NOELINE (139), c 23/8/66, s Warwick Dreaming Master, d Warwick Dream Eileen.
- 1794 Waters, G. L., WILLOW DELL FANCY 32nd 9441 (57), c 3/9/66, s Heathermere Excelsior, d Willow Dell Fancy 28th.
- 257. HEIFER, 3 years old (in milk).—Prizes: \$18, \$10, \$6, \$2, 5th and 6th Card.**
- 1795 Anderson, B. R., KINGS VIEW LINDA 30th (213), c 28/8/67, s Belgonia Design Jester, d Kings View Linda 8th.



## JERSEYS

- 1796 Anderson, J. C., KING'S VALE ROSELLA 252nd Vol. 56 (554), c 15/9/67, s Belgonia Jingo's Prince, d King's Vale Rosella 214th.
- 1797 Armstrong, Estate of W. R., WARWICK ELVIE'S RAETTE (176), c 29/7/67, bred by C. S. Walker & Son, s Warwick Elvie's Edison, d Franchiff Rae 11th.
- 1798 Bemersyde Farms (G. & E. Cox), BEMERSYDE FARMS DAINTY 3rd (73), c 13/8/67, s Belgonia Jingo's Showman, d Bemersyde Dainty 57th.
- 1799 Broad, R. C., FRANCLIFF ILLUSION 97th (1743), c 31/7/67, s Franchiff Trinity, d Franchiff Illusion 42nd.
- 1800 Broad, R. C., PAISLEY DULCIE 4th (398), c 16/8/67, bred by A. G. & B. Clyne, s Franchiff Irresistible, d Paisley Dulcie 2nd.
- 1801 Broad, Mrs. W. A., DELORAINE PHILLIPA 15th (193), c 12/10/67, s Deloraine Petunia's Finest, d Deloraine Phillipa 5th.
- 1802 Broad, Mrs. W. A., DELORAINE RARITY 14th (184), c 26/9/67, s Franchiff Royal Deal, d Deloraine Rarity 10th.
- 1803 Burgman, F. A., KATANDRA MELYS 41st Vol. 56 (196), c 23/8/67, s Belgonia Butter Baron, d Katandra Melys 27th.
- 1804 Clark, W. J., & W. John, Jr., GLENAVON GAMA 44th (702), c 27/7/67, s Glenavon Gay Glen, d Glenavon Gama 34th.
- 1805 Clyne, A. G. & B., Pty. Ltd., PAISLEY EMMA 33rd (430), c 27/9/67, s Paisley Reliable, d Paisley Emma 25th.
- 1806 Cox, F. M., TAVISTOCK TWILIGHT 36th Vol. 55 (633), c 6/9/67, bred by A. Cox & Sons, s Belgonia Daisy 14th's Jester, d Tavistock Twilight 16th.
- 1807 Cox, F. M., TAVISTOCK VISCOUNTESS 4th Vol. 55 (641), c 4/10/67, bred by A. Cox & Sons, s Belgonia Daisy 14th's Jester, d Tavistock Viscountess.
- 1808 Cox, Roy, BEMERSYDE DESIGN EILEEN 24th (57), c 29/7/67, s Belgonia Jingo's Showman, d Bemersyde Eileen 83rd.
- 1809 Cox, Roy, BEMERSYDE DESIGN EILEEN 36th (82), c 25/9/67, s Belgonia Jingo's Showman, d Bemersyde Eileen 264th.
- 1810 Drechsler, W. P. & M. J., BERRY BANK SWEET THOUGHTS Vol. 56 (1003), c 10/6/68, s Franchiff Golden Sensation, d Berry Bank Love Dream 3rd.
- 1811 Farrar, A. D. & N. P., SILVANELLA VERNA 29th (383), c 9/8/67, s Paisley Dynamic, d Silvanella Verna 23rd.
- 1812 Fleming, I. & P. M., INVERGELLY IOTA 5th 11894 (374), c 17/8/67, s Mapleton Bruce 3rd, d Warwick Iola.
- 1813 Fleming, I. & P. M., INVERGELLY RADIANT MAID 10th 11926 (358), c 31/7/67, s Invergelly Star, d Invergelly Radiant Maid 3rd.
- 1814 Howlett, R. W. & J. B., NERRING BRIGADIER'S NILDA (1143), c 28/8/67, bred by M. R. Bayliss & Sons, s Franchiff Brigadier, d Nerring Nilda 3rd.
- 1815 King Bros., TALISBRAE DAWN 13th (451), c 2/7/67, bred by L. L. Jenkin, s Lynford Invitation, d Talisbrae Dawn 7th.
- 1816 Kirton, J. M., BRANSTON SOME JUDITH 10243 (151), c 13/9/67, s Raywyn Shep's Combination, d Branston Judith.
- 1817 McIlroy, B., & Sons, TALISLEA EILEEN'S PRINCESS 8th Vol. 55 (613), c 6/9/67, bred by C. M. Cox, s Oaklaw Imperial, d Bemersyde Eileen 282nd.
- 1818 McKean, Ronald M., CARGILL GROVE LOVE LIES (172), c 28/7/67, s Cargill Grove Golden Boy, d Elenko Love Lies 64th.
- 1819 McKean, Ronald M., CARGILL GROVE ROSALIE 3rd (167), c 24/7/67, s Cargill Grove Golden Boy, d Marstan Rose 4th.
- 1820 Maloney, P. J., & Son, BELGONIA JUNETTE 169th 257166 (555), c 24/8/67, s Belgonia Double Design, d Belgonia Junette 113th.
- 1821 Maloney, P. J., & Son, BELGONIA SUSPENSE 54th 257176 (569), c 10/9/67, s Belgonia Double Design, d Belgonia Suspense 34th.
- 1822 O'Callaghan, Ivor, BARWIDGEE ROSEBUD 56th (496), c 13/7/67, s Bemersyde Stately Jester, d Barwidgee Rosebud 32nd.
- 1823 O'Sullivan, James, & Partners, OVENS VALE BUTTERCUP (327), c 20/8/67, s Heathermere Golden Design, d Bemersyde Buttercup 49th.
- 1824 Plant, J. H. & G. J., DELWYN PARK DAFFODIL 2nd 258314 (83), c 16/8/67, s Barwidgee Eileen's Baron, d Tavistock Daffodil 32nd.
- 1825 Read, J., & Sons, READVALE BALLERINA 7th (296), c 24/8/67, s Berry Bank Golden Magic, d Readvale Ballerina 4th.
- 1826 Read, J., & Sons, READVALE GOLDEN WATTLE 11th 258668 (275), c 3/8/67, s Readvale Tycoon, d Readvale Golden Wattle 5th.
- 1827 Rodaughan, B. L., DENISON PARK MAIDEN 4th (300), c 25/8/67, s Elenko Lord Chancellor, d Denison Park Maiden.
- 1828 Sprunt, J. & J. E., INGLISTON PRINCESS 17th (377), c 31/8/67, bred by F. W. Ducat, s Katandra Royal Legend, d Ingliston Princess 16th.
- 1829 Stoll, D. K., BULN PARK BEAUTY 2nd (23), c 10/2/68, s Blueberry Hill Weigelia Star, d Grazing Greens Beauty 7th.
- 1830 Walker, C. S. & Son, MERRILAND LADY LYNETTE (W45), c 28/7/67, bred by R. L. Macdonald, s Merriland Royal Nobleman, d Merriland Stylish Lynn.
- 1831 Walker, C. S., & Son, MERRILAND STYLISH SHEREE (W16), c 10/7/67, bred by R. L. Macdonald, s Merriland Star's Stylish, d Merriland Miss Opal.
- 1832 Wallace, Vic., HILLYER NOBLE POPPY (15), c 6/8/67, bred by D. Wallace, s Big Hollow Designs Baron, d Hillyer Jester's Petunia.
- 1833 Wallace, Vic., WALLACEDALE TYPICAL HARRIET (570), c 3/7/67, s Mapleton Torrance, d Wallacedale Sam's Harriet.

## CLASS

**258. HEIFER, 2 years old (in milk).—Prizes: \$18, \$10, \$6, \$2, 5th and 6th Card.**

- 1834 Anderson, B. R., KINGS VIEW AILEEN (263), c 6/10/68, s Belgonia Design Jester, d Barwon Vale Aileen 7th.
- 1835 Anderson, B. R., KINGS VIEW JESSEMIA 35th (245), c 24/7/68, s Belgonia Design Jester, d Kings Vale Jessemia 38th.
- 1836 Anderson, B. R., KINGS VIEW ROSELLA 39th (247), c 28/7/68, s Belgonia Design Jester, d Kings Vale Rosella 186th.
- 1837 Armstrong, Estate of W. R., SILVANELLA GAY LASS (409), c 25/7/68, bred by A. D. & N. P. Farrar, s Paisley Dynamic, d Lynford Gay Lass 3rd.
- 1838 Askew, Estate of late Sylvia R., RAYWYN GRAND CHICQUITA (785), c 16/9/68, s Raywyn Grand Ambassador, d Raywyn Shep's Chicquita.
- 1839 Bayliss, M. & R., & Sons, NERRING NILDARA 5th (1235), c 11/9/68, s Raywyn Gay Matador, d Nerring Nildara.
- 1840 Bayliss, M. & R., & Sons, ROCKLEA DEMO BRIDE 680-230 (X19), c 1/9/68, bred by A. O. Neumann & Son, s Big Hollow Democrat, d Big Hollow Golden Blush.
- 1841 Bemersyde Farms (G. & E. Cox), BEMERSYDE FARMS BUTTERCUP 8th (125), c 3/7/68, s Heathermere Golden Ember, d Bemersyde Buttercup 25th.
- 1842 Broad, Noel, COOLARA PROMISE (20), c 15/8/68, s Franchiff Masterpiece, d Franchiff Promise 4th.
- 1843 Broad, R. C., FRANCLIFF BERYL 128th (1927), c 4/10/68, s Franchiff Inapproachable, d Franchiff Beryl 117th.
- 1844 Broad, R. C., FRANCLIFF PET 13th (1919), c 5/9/68, s Franchiff Inapproachable, d Franchiff Pet 9th.
- 1845 Broad, Mrs. W. A., DELORAINE PEACH 5th (257), c 11/9/68, s Deloraine Petunia's Finest, d Deloraine Peach 3rd.
- 1846 Broad, Mrs. W. A., DELORAINE PRETTY ROSE 10th (238), c 16/7/68, s Franchiff Royal Deal, d Deloraine Pretty Rose.
- 1847 Burgman, F. A., KATANDRA BLUEBELL 14th (248), c 2/9/68, s Katandra Golden Royalist, d Katandra Bluebell 12th.
- 1848 Burgman, F. A., KATANDRA SILVERMINE 109th (234), c 8/8/68, s Franchiff Royalist 2nd, d Katandra Silvermine 92nd.
- 1849 Burgman, F. A., KATANDRA SILVERMINE 110th (244), c 25/8/68, s Katandra Royal Jingo, d Katandra Silvermine 96th.



**No difference  
between airlines?  
Let's take  
you up on that!**

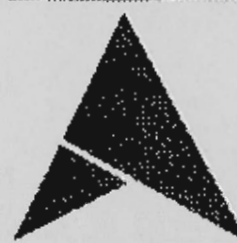

 **ANSETT**  
AIRLINES OF AUSTRALIA



## JERSEYS

- 1850 Clyne, A. G. & B., Pty. Ltd., PAISLEY CHICQUITA 5th (465), c 14/7/68, s Franchiff Irresistible, d Paisley Chicquita 3rd.
- 1851 Clyne, A. G. & B., Pty. Ltd., PAISLEY DESIGNER 10th (469), c 2/8/68, s Heathermere Premier, d Paisley Designer 5th.
- 1852 Clyne, A. G. & B., Pty. Ltd., PAISLEY EMMA 38th (495), c 5/9/68, s Paisley Delston, d Paisley Emma 27th.
- 1853 Cox, F. M., TAVISTOCK DAISY 2nd (682), c 2/8/68, bred by A. Cox & Sons, s Bemersyde Eileen 35th's Greek, d Belgonia Daisy 22nd.
- 1854 Cox, F. M., TAVISTOCK TWILIGHT 43rd (701), c 1/9/68, bred by A. Cox & Sons, s Talislea Imperial Triumph, d Tavistock Twilight 31st.
- 1855 Cox, Roy, BEMERSYDE DESIGN EILEEN 64th (144), c 23/9/68, s Bemersyde Jester Again, d Bemersyde Eileen 168th.
- 1856 Drechsler, W. P. & M. J., FRANNON WILD FLOWER (54), c 1/9/68, bred by S. E. Broad, s Franchiff Ideal, d Berry Bank Wild Flower 4th.
- 1857 Dudley, S. J., & Sons, TARRIN QUEEN 19th (388), c 5/10/68, s Bemersyde Design Showman, d Tarrin Queen 4th.
- 1858 Farrar, A. D. & N. P., SILVANELLA ROSE 29th (431), c 1/11/68, s Lynford Influence, d Silvanella Rose 25th.
- 1859 Fleming, I. & P. M., INVERGELLY DOROTHY 12th (445), c 13/8/68, s Franchiff Indicative, d Invergelly Dorothy.
- 1860 Fleming, I. & P. M., INVERGELLY PATIENCE 4th (463), c 20/9/68, s Franchiff Indicative, d Invergelly Bruce's Patience.
- 1861 Howlett, R. W. & J. B., NERRING GOLDEN PLAYGIRL 5th (1212), c 1/8/68, bred by M. R. Bayliss & Sons, s Raywyn Gay Matador, d Nerring Golden Playgirl 2nd.
- 1862 Kerr, A. A. & E. S., LYNBRAE MELVINA'S COUNTESS 8th 10-15, c 2/7/68, bred by R. A. Peck, s Franchiff Item, d Lynbrae Melvina's Countess 3rd.
- 1863 King Bros., PAISLEY DULCIE 7th (485), c 26/8/68, bred by A. G. & B. Clyne, s Franchiff Utopia, d Paisley Dulcie 3rd.
- 1864 King Bros., TALISBRAE PRIMROSE 11th (532), c 21/8/68, bred by L. L. Jenkin, s Talisbrae Relston, d Talisbrae Primrose 7th.
- 1865 Lowe, A. J., LOWERA SHOWGIRL 2nd (24), c 14/8/68, s Glenavon Champagne, d St. Johns Curio 91st.
- 1866 McKean, Ronald M., CARGILL GROVE LETTIE 4th (224), c 31/8/68, s Cargill Grove Imperial, d Windarra Lettie.
- 1867 McKenzie, Miss L. D., DAWN LYN ROYAL DREAM (14), c 30/9/68, s Spring Valley Euphorbia's Barron, d Spring Valley Royal Dream 16th.
- 1868 McKenzie, H. & C., SPRING VALLEY EUPHORBIA 120th (881), c 2/7/68, s Belgonia Jingo's Victory, d Spring Valley Euphorbia 92nd.
- 1869 McKenzie, R. & T., SPRING VALLEY LOGANBERRY 59th (901), c 25/9/68, bred by H. & C. McKenzie, s Spring Valley Euphorbia's Barron, d Spring Valley Loganberry 30th.
- 1870 Maloney, P. J., & Son, BELGONIA DAISY 50th Vol. 56 (609), c 13/8/68, s Belgonia Lord Baron, d Belgonia Daisy 35th.
- 1871 Maloney, P. J., & Son, BELGONIA DAISY 51st Vol. 56 (612), c 17/8/68, s Belgonia Lord Baron, d Belgonia Daisy 40th.
- 1872 Miles, Wesley R., MILCOMBE VERONICA 19th (419), c 25/7/68, s Heathermere Fluent Jingo, d Milcombe Veronica 8th.
- 1873 Myers, F. P., BOONGALA DAINTY PRIM (285), c 1/8/68, s Boongala Dainty's Dreamer, d Boongala Prim.
- 1874 Myers, F. P., BOONGALA DREAM GEM (296), c 15/9/68, s Talislea Jingo's Emblem, d Boongala Dream Girl.
- 1875 Nugent, Gordon F., BARWIDGEE PRIMROSE 16th (560), c 31/8/68, bred by J. O'Callaghan, s Barwidgee Designing Jingo, d Barwidgee Primrose.
- 1876 Nugent, Gordon F., RIDGEWOOD VIOLA 12th (258), c 30/8/68, bred by Riley & Taylor, s Talislea Lily's Baron, d Ridgewood Viola 6th.
- 1877 O'Callaghan, Ivor, BEMERSYDE DESIGN EILEEN 58th (125), c 24/8/68, bred by Roy Cox, s Belgonia Jingo's Showman, d Bemersyde Eileen 145th.
- 1878 O'Sullivan, James & Partners, TAVISTOCK TWILIGHT 40th (691), c 16/8/68, bred by Frank Cox, s Bemersyde Eileen's 35th Greek, d Tavistock Twilight 24th.
- 1879 Plant, J. H. & G. J., DELWYN PARK ISLAND QUEEN (116), c 27/7/68, s Barwidgee Eileen's Baron, d Talislea Ivette 2nd.
- 1880 Read, J., & Sons, READVALE COCCOTTE 13th (385), c 3/10/68, s Franchiff Elmaco, d Readvale Coccotte 2nd.
- 1881 Read, J., & Sons, READVALE DESIGNERS WATERFERN (370), c 4/9/68, s Franchiff Utopia, d Paisley Designer 6th.
- 1882 Rodaughan, B. L., DENISON PARK SWEET-HEART 15th (346), c 25/8/68, s Denison Park Gold Prince 2nd, d Denison Park Sweetheart 9th.
- 1883 Sprunt, J. & J. E., KAARMONA BOUQUET 2nd (71), c 8/7/68, s Belgonia Bouquet's Jingo, d Kaarmona Beauty 2nd.
- 1884 Sprunt, J. & J. E., KAARMONA FLOWER (82), c 31/7/68, s Kaarmona Peggy's Advance, d Ingliston Reserve Flower.
- 1885 Walker, C. S., & Son, WARWICK ELWISE 23rd (283), c 28/8/68, s Talislea Lily's Jingo, d Warwick Elwise 16th.
- 1886 Walker, C. S., & Son, WARWICK INVENTORS FLUSH (445), c 7/7/68, s Franchiff Inventor, d Warwick Flush Dulcie.
- 1887 Walker, C. S., & Son, WARWICK JINGO'S JESS (264), c 10/8/68, s Talislea Lily's Jingo, d Tolgarth Golden Jessie.
- 1888 Walker, C. S., & Son, WARWICK RANGER'S MAXINE (259), c 1/8/68, s Warwick Ranger, d Warwick Elvie's Maxette.
- 1889 Wallace, Vic., WALLACEDALE DAINTY FLOSSIE (635), c 30/7/68, s Warwick Dainty Master, d Elston Piroettes Flossie.
- 1890 Waters, G. L., WILLOW DELL CRYSTAL 22nd Vol. 4 N.S.W. (221), c 25/9/68, s Bemersyde Again Jester, d Willow Dell Crystal 5th.
- 1891 Waters, G. L., WILLOW DELL GIRLIE 31st Vol. 4 (206), c 1/9/68, s Inverlaw Double Dreamer 4th, d Willow Dell Girlie 22nd.
- 1892 Wight, L. R., & Sons, ANEMBO ESTELLE 33rd (760), c 10/8/68, s Kings Vale Rosella's Baron 2nd, d Anembo Estelle 11th.

## CLASS

259. \*B. A. BARR AND KEITH McGARVIE MEMORIAL PRIZES OF \$16.80 (\$10.50 of which is donated by THE AUSTRALIAN JERSEY HERD SOCIETY (VICTORIAN BRANCH) and \$6.30 by the late KEITH, McGARVIE, ESQ.) will be awarded for the cows with the best vessel (cows to be of good breed type).—First prize, \$10.50; second prize, \$6.30; third, 4th, 5th and 6th, Card. Competition in this Class is limited to animals, in milk, entered in the ordinary Classes. The judge may order the exhibits to be milked dry before making his final awards.

Anderson, B. R.  
 Anderson, J. C.  
 Anderson, J. C.  
 Askew, Estate of late Sylvia R.  
 Bemersyde Farms (G. & E. Cox).  
 Bemersyde Farms (G. & E. Cox).  
 Broad, Noel.  
 Broad, R. C.  
 Broad, R. C.  
 Broad, R. C.  
 Broad, Mrs. W. A.  
 Broad, Mrs. W. A.  
 Burgman, F. A.  
 Clyne, A. G. & B., Pty. Ltd.  
 Clyne, A. G. & B., Pty. Ltd.  
 Clyne, A. G. & B., Pty. Ltd.  
 Clyne, A. G. & B., Pty. Ltd.  
 Cox, F. M.  
 Cox, F. M.  
 Cox, Roy.  
 Cox, Roy.



## JERSEYS

Drechsler, W. P. & M. J.  
 Drechsler, W. P. & M. J.  
 Drechsler, W. P. & M. J.  
 Dudley, S. J., & Sons.  
 Fleming, I. & P. M.  
 Fleming, I. & P. M.  
 Fleming, I. & P. M.  
 Heath, E. L., & Son.  
 Heath, E. L., & Son.  
 Jakobi, L. W.  
 Jakobi, L. W.  
 King Bros.  
 McIlroy, B., & Sons.  
 McKean, Ronald M.  
 Maloney, P. J., & Son.  
 Maloney, P. J., & Son.  
 O'Callaghan, Ivor.  
 O'Callaghan, Ivor.  
 O'Sullivan, James & Partners.  
 Plant, J. H. & G. J.  
 Read, J., & Sons.  
 Read, J., & Sons.  
 Rodaughan, B. L.  
 Rodaughan, B. L.  
 Sprunt, J. & J. E.  
 Sprunt, J. & J. E.  
 Walker, C. S., & Son.  
 Walker, C. S., & Son.  
 Walker, C. S., & Son.  
 Waters, G. L.

## CLASS

**260. COW, 6 years old or over (in calf).—Prizes: \$12, \$6, \$4, \$2, 5th and 6th Card.**

- 1893 Askew, Estate of late Sylvia R., RAYWYN BEAUTIFUL VALERIE 192177 (514), c 30/7/62, s Raywyn Beautiful Prince, d Raywyn Majesty's Viola 2nd.
- 1894 Askew, Estate of late Sylvia R., RAYWYN JOY GIRL 207827 (563), c 24/9/63, s Raywyn Show Boy, d Glenallan Happy Girl.
- 1895 Bemersyde Farms (G. & E. Cox), BEMERSYDE EILEEN 292nd 203550 (858), c 28/9/63, bred by G. & R. Cox, s Bemersyde Eileen 35th's Greek, d Bemersyde Eileen 116th.
- 1896 Broad, R. C., FRANCLIFF ILLAGAY 21st 174760 (1133), c 30/3/62, s Francliff Illuminator, d Francliff Illagay 10th.
- 1897 Burgman, F. A., KATANDRA LADY FOWLER 26th 190446 (922), c 30/9/62, s Raywyn Ambassador, d Katandra Lady Fowler 18th.
- 1898 Burgman, F. A., KATANDRA PAXIE 21st 190457 (900), c 26/8/62, s Raywyn Ambassador, d Katandra Paxie 14th.
- 1899 Clark, W. J., & W. John, Jnr., GLENAVON LOVE LIES 71st 218530 (531), c 12/10/64, s Glenavon Lills Golden, d Glenavon Love Lies 8th.
- 1900 Clyne, A. G. & B., Pty. Ltd., PAISLEY BENITA 2nd 207578 (106), c 23/7/63, s Miliwa Marie 2nd's Rambler, d Deloraine Benita.
- 1901 Clyne, A. G. & B., Pty. Ltd., PELLEW STAR-BRIGHT STAR 28th 146460 (540), c 13/10/59, bred by A. E. McKenzie, s Francliff Elmanator, d Pellew Starbright Star 12th.
- 1902 Cox, F. M., BEMERSYDE EILEEN 323rd 218833 (926), c 17/8/64, bred by G. & R. Cox, s Bemersyde Attractive Jester, d Bemersyde Eileen 268th.
- 1903 Cox, F. M., TAVISTOCK TWILIGHT 23rd 218770 (405), c 13/8/64, bred by A. Cox & Sons, s Belgonia Bright Jingo, d Tavistock Twilight 16th.
- 1904 Drechsler, W. P. & M. J., BERRY BANK GOLDEN TREASURE 188033 (666), c 13/3/62, s Francliff Illusion's Finest, d Miandetta Lucky 3rd.
- 1905 Drechsler, W. P. & M. J., BERRY BANK WILD FLOWER 4th 203582 (706), c 7/10/62, s Francliff Illusion's Finest, d Berry Bank Wild Flower 2nd.
- 1906 Drechsler, W. P. & M. J., FRANCLIFF OP-PORTUNITY FIESTA 217912 (1185), c 17/9/62, bred by R. C. Broad, s Francliff Illusion's Finest, d Austral Park Fiesta.
- 1907 Drechsler, W. P. & M. J., TAREE VALE X MARTHA 132143 (176), c 23/3/58, bred by C. E. Eveningham, s Taree Vale X Ray, d Taree Vale Martha.

- 1908 Heath, E. L., & Son, WANSTEAD BUTTERFLY'S PRIDE 232237 (541), c 19/10/64, s Avonglen Butterfly 2nd's Romance, d Warwick Celebrity's Pride.
- 1909 Heath, E. L., & Son, WANSTEAD IMPERIAL JUNE 3rd 232248 (565), c 10/4/65, s Francliff Impel, d Warwick July Fete.
- 1910 Jakobi, L. W., GRANADA DAWN PRINCESS (93), c 28/8/64, s Granada Dawn's Designer, d Granada Dreaming Princess.
- 1911 Jakobi, L. W., GRANADA NELLIE 14th 243632 (135), c 20/4/65, s Granada Crowning Pride, d Granada Nellie 6th.
- 1912 Jakobi, L. W., GRANADA VANILLA 44th 205371 (891), c 5/9/61, s Granada Star Designer, d Granada Vanilla 40th.
- 1913 Kirton, J. M., BRANSTON DREAMER'S FAIRY 211740 (99), c 25/5/64, s Elston Dreamer's Jet, d Branston Fairy.
- 1914 Maloney, P. J., & Son, BELGONIA GEM'S NOELLA 42nd 187917 (283), c 3/8/62, s Folly's Jingo (imp.), d Belgonia Gem's Noella 32nd.
- 1915 O'Callaghan, Ivor, BARWIDGEE RHONDA 12th 203417 (296), c 16/7/62, s Mullinger Eileen's Magnus, d Barwidgee Rhonda 6th.
- 1916 Ott, K. H. & M. I., BARWON VALE BRUNETTE 4th (343), c 20/7/61, bred by W. J. & D. R. Reid, s King's View Flashlight, d Barwon Vale Brunette.
- 1917 Plant, J. H. & G. J., DELWYN PARK VIOLA 2nd 204270 (16), c 25/8/63, s Eura Vale Ambition, d Glenwyn Viola 32nd.
- 1918 Rodaughan, E. L., DENISON PARK BUTTERCUP 14th 204271 (100), c 1/7/62, s Merriland Gold Spot, d Denison Park Buttercup 3rd.
- 1919 Rodaughan, B. L., DENISON PARK GIRLIE 3rd 223761 (138), c 15/8/63, s Francliff Illford, d Denison Park Girlie 2nd.
- 1920 Rodaughan, B. L., GRAZING GREENS FLORA 231863 (416), c 30/4/65, bred by E. L. Gourley, s Glenavon Gold Craze, d Glen-grove Sam's Flora 2nd.
- 1921 Swift, R. G., ROSEVIEW SWEET CAROLYN 207939 (255), c 7/9/63, bred by Mrs. Swift & Son, s Roseview Honest Reserve, d Lynlea Carolyn.
- 1922 Waters, G. L., WILLOW DELL VIOLET 14th 157807 (687), c 5/9/60, s Willow Dell Golden Lad, d Willow Dell Violet 4th.

## CLASS

**261. COW, 5 years old (in calf).—Prizes: \$12, \$6, \$4, \$2, 5th and 6th Card.**

- 1923 Anderson, B. R., KINGS VIEW ROSELLA 18th, 228272, (138/139), c 25/9/65, s Kings Vale Ringlaster, d Kings Vale Rosella 187th.
- 1924 Atkinson, D. & Son, CYRENE SONGSTRESS 235808 (97), c 10/8/65, bred by C. J. Price, s Warwick Recco, d Windarra Sandbag.
- 1925 Bemersyde Farms (G. & E. Cox), BEMERSYDE DAINITY 74th 230638, (999), c 14/8/65, bred by G. & R. Cox, s Bemersyde Jester Again, d Bemersyde Dainty 29th.
- 1926 Bennett, K. J. & Mrs. D. L., BELGONIA JUNETTE 162nd 254380 (474), c 16/10/65, bred by P. J. Maloney & Son, s Belgonia By Jingo, d Belgonia Junette 146th.
- 1927 Broad, Mrs. W. A., DELORAINE PATRICIA 9th 229486 (58), c 12/9/65, s Francliff Royal Deal, d Braden Brae Patricia.
- 1928 Burgman, F. A., KATANDRA BLUEBELL 12th 229701 (83), c 19/8/65, s Raywyn Royal Ambassador, d Katandra Bluebell 9th.
- 1929 Burgman, F. A., KATANDRA LASSIE'S BUTTERCUP 9th 229718 (58), c 22/7/65, s Raywyn Royal Ambassador, d Raywyn Lassie's Buttercup 4th.
- 1930 Cox, F. M., TAVISTOCK EILEEN 26th, 230560 (496), c 28/9/65, bred by A. Cox & Sons, s Tavistock Greek Star, d Tavistock Eileen 22nd.
- 1931 Cox, Roy, BEMERSYDE DAISY 5th 230640 (52), c 7/10/65, bred by G. & R. Cox, s Bemersyde Jester Again, d Belgonia Daisy 12th.
- 1932 King Bros., WARWICK INVENTORS RAE (47), c 9/8/65, bred by C. S. Walker & Son, s Francliff Inventor, d Warwick Imperial Rae.
- 1933 Kirton, J. M., BRANSTON JUNETTE 457 (117), c 7/10/65, s Glenyarra Fairy's Major, d Larconia Viola.



## JERSEYS

- 1934 Myers, F. P., BOONGALA DREAM GIRL 2nd 235010 (200), c 21/8/65, s Talislea Fairy Dreamer, d Boongala Dream Girl.
- 1935 O'Sullivan, James, & Partners, BEMERSYDE EILEEN 363rd (22), c 30/8/65, bred by G. & R. Cox, s Bemersyde Jester Again, d Bemersyde Eileen 47th.
- 1936 Plant, J. H. & G. J., DELWYN PARK PET-UNIA, 235695 (46), c 27/8/65, s Barwidgee Eileen's Baron, d Lynbrae Dorothy 21st.
- 1937 Read, J. & Sons, DALEWOOD DEWMA (812), c 18/8/65, bred by C. C. Watson, s Dalewood Magnificent, d Dalewood Dew.
- 1938 Read, J. & Sons, READVALE LASSIE ROSE 3rd (208), c 18/10/65, s Corella Park Dictator, d Readvale Lassie Rose.
- 1939 Rodaughan, B. L., DENISON PARK RANUNCULES 266828 (225), c 11/2/66, s Franchiff Incomparable, d Marstan Ranuncules 3rd.
- 1940 Three Springs Jersey Stud, GRAZING GREENS SERENADE 15th 231875 (439), c 18/8/65, bred by E. L. Gourley, s Grazing Greens Earl, d Grazing Greens Serenade 8th.
- 1941 Three Springs Jersey Stud, THREE SPRINGS DESIGNER'S GIRLIE 237057 (327), c 29/8/65, s Three Springs Madeira's Design, d Three Springs Dreaming Girlie.
- 1942 Waters, G. L., WILLOW DELL VIOLET 23rd 9457 (8), c 23/10/65, s Willow Dell Golden Lad, d Willow Dell Violet 11th.

## CLASS

**262. COW, 4 years old (in calf).—Prizes: \$12, \$6, \$4, \$2, 5th and 6th Card.**

- 1943 Anderson, B. R., KINGS VIEW ROSELLA 27th, 239773 (190), c 3/12/66, s Belgonia Design Jester, d Kings Vale Rosella 188th.
- 1944 Anderson, J. C., KING'S VALE BRUNETTE 130th (509), c 12/8/66, s Belgonia Jingo's Prince, d King's Vale Brunette 118th.
- 1945 Anderson, J. C., KING'S VALE LADY MONICA 132nd (533), c 8/3/67, s Belgonia Jingo's Prince, d King's Vale Lady Monica 123rd.
- 1946 Atkinson, D. & Son, ORANGE SUN FLOWER 246309 (131), c 21/7/66, bred by C. J. Price, s The Mounts Orange Boy, d Whealey Sun Flower.
- 1947 Broad, Mrs. W. A., DELORAINE PRETTY ROSE 6th (139), c 12/2/67, s Deloraine Petunia's Finest, d Deloraine Pretty Rose 2nd.
- 1948 Burgman, F. A., KATANDRA SILVERMINE 95th 241101 (121), c 18/7/66, s Katandra Jingo's Rush, d Katandra Silvermine 73rd.
- 1949 Clyne, A. G. & B., Pty. Ltd., PAISLEY EMMA 28th 241455 (317), c 20/8/66, s Paisley Dynamic, d Paisley Emma 16th.
- 1950 Cox, Roy, BEMERSYDE DESIGN EILEEN 2nd 241739 (6), c 23/7/66, s Belgonia Jingo's Showman, d Bemersyde Eileen 75th.
- 1951 Drechsler, W. P. & M. J., BERRY BANK IOLANTHE'S PRINCESS 242104 (909), c 24/8/66, s Berry Bank Right Royal, d Berry Bank Iolanthe 6th.
- 1952 Dudley, S. J. & Sons, TARRIN QUEEN 14th (306), c 24/9/66, s Belgonia Gallant Jingo, d Tarrin Queen 4th.
- 1953 Fleming, I. & P. M., INVERGELLY RADIANT MAID 9th 11925 (289), c 27/8/66, s Franchiff Indicative, d Invergelly Radiant Maid 5th.
- 1954 Jakobi, L. W., GRANADA CYRIAN ECHO (240), c 16/10/66, s Inverlaw Cyrian Ruler, d Granada Dreaming Echo.
- 1955 Jakobi, L. W., GRANADA DREAM PANSY 4th (245), c 31/10/66, s Granada Matador, d Granada Dream Pansy 2nd.
- 1956 Read, J. & Sons, READVALE GLORY'S TWINKLE 6th 258653 (223), c 4/9/66, s Corella Park Dictator, d Readvale Glory's Twinkle.
- 1957 Rodaughan, B. L., DENISON PARK BELLA 4th (232), c 24/7/66, s Elenko Lord Chancellor, d Denison Park Bella 3rd.
- 1958 Rodaughan, B. L., DENISON PARK VERA (252), c 1/9/66, s Franchiff Ignition, d Grazing Greens Verna 7th.
- 1959 Seeley, Chris, FRANCHIFF IVY 6th (1610), c 16/8/66, bred by R. Broad, s Franchiff Inapproachable, d Sanvale Ivy.
- 1960 Waters, G. L., WILLOW DELL FANCY 34th 9443 (82), c 12/10/66, s Inverlaw Double Dreamer 4th, d Willow Dell Fancy 18th.

## CLASS

**263. HEIFER, 3 years old (in calf).—Prizes: \$10, \$6, \$4, \$2, 5th and 6th Card.**

- 1961 Anderson, B. R., KINGS VIEW JESSEMIA 30th (219), c 17/9/67, s Belgonia Design Jester, d Kings View Jessemia 13th.
- 1962 Atkinson, D. & Son, SELKIRK GAYLENE (121), c 12/7/67, bred by K. MacDonald, s Franchiff Berylline, d Selkirk Gaybelle 3rd.
- 1963 Broad, R. C., FRANCHIFF ILLUSION 100th (1754), c 8/8/67, s Franchiff Inapproachable, d Franchiff Illusion 44th.
- 1964 Burgman, F. A., KATANDRA DESIGN'S BRINGAL 26th (161), c 7/7/67, s Raywyn Ambassador, d Katandra Design's Bringal 18th.
- 1965 Burgman, F. A., KATANDRA MELYS 38th Vol. 56 (168), c 20/7/67, s Raywyn Ambassador, d Katandra Melys 18th.
- 1966 Cox, Roy, BEMERSYDE DESIGN EILEEN 44th (100), c 2/11/67, s Belgonia Jingo's Showman, d Bemersyde Eileen 228th.
- 1967 Drechsler, W. P. & M. J., BERRY BANK GLAMOUR BIRD (976), c 15/10/67, s Berry Bank Right Royal, d Berry Bank Glamour Girl 22nd.
- 1968 Drechsler, W. P. & M. J., BERRY BANK GOLDEN EILEEN (955), c 23/8/67, s Franchiff Golden Sensation, d Ryelands Buna's Eileen.
- 1969 Drechsler, W. P. & M. J., BERRY BANK GOLDEN LAVENDER 254222 (963), c 2/9/67, s Berry Bank Right Royal, d Berry Bank Golden Treasure.
- 1970 Haywood, Dr. A. R., WINDREST JUNETTE DESIGN (565), c 7/8/67, s Bemersyde Linola, d Belgonia Junette.
- 1971 Howlett, R. W. & J. B., HEATHERMERE MISS MERLIN 24th (316), c 7/7/67, bred by L. J. & J. Hunt, s Heathermere Golden Ember, d Heathermere Miss Merlin 8th.
- 1972 Jakobi, L. W., GRANADA REGAL PRINCESS 7th (293), c 1/9/67, s Granada Gold King, d Granada Regal Princess 5th.
- 1973 Maloney, P. J. & Son, BELGONIA EILEEN 76th Vol. 56 (561), c 29/8/67, s Belgonia Double Design, d Belgonia Eileen 63rd.
- 1974 O'Sullivan, James & Partners, TAVISTOCK DESIGN'S MARIE 47th (618), c 8/8/67, bred by Frank Cox, s Tavistock Greek Aim, d Tavistock Design's Marie 33rd.
- 1975 Plant, J. H. & G. J., DELWYN PARK PET-UNIA 2nd 258322 (87), c 18/8/67, s Delwyn Park Baron's Showman, d Delwyn Park Petunia.
- 1976 Read, J. & Sons, DELORAINE ROYAL DAISY 8th 252993 (175), c 11/9/67, bred by Mrs. W. Broad, s Deloraine Petunia's Finest, d Deloraine Ruth Pet 6th.
- 1977 Rodaughan, B. L., PAISLEY FAIRYWINGS 3rd (395), c 15/8/67, bred by A. G. & B. Clyne, s Paisley Dualmatic, d Grazing Greens Fairywings.
- 1978 Rodaughan, B. L., DENISON PARK VERA (290), c 8/8/67, s Toora Vale Bobby, d Grazing Greens Verna 7th.
- 1979 Swift, R. G., ROSEVIEW HONEST TINY (301), c 25/10/67, bred by Mrs. Swift & Son, s Roseview Honest Reserve, d Roseview Ideal Tiny.
- 1980 Three Springs Jersey Stud, TECOMA DREAM-INESS 2nd (663), c 9/7/67, bred by A. L. Semgreen, s Tecoma Monopolette's Duke, d Tecoma Sweet Dreams.
- 1981 Waters, G. L., WILLOW DELL GIRLIE 27th 13967 (127), c 28/8/67, s Heathermere Excelsior, d Willow Dell Girlie 11th.
- 1982 Waters, G. L., WILLOW DELL NANCY 14th 13975 (151), c 25/10/67, s Willow Dell Golden Lad, d Willow Dell Nancy 2nd.

**264. HEIFER, 2 years old (not in milk and not necessarily in calf).—Prizes: \$10, \$6, \$4, \$2, 5th and 6th Card.**

- 1983 Anderson, B. R., KINGS VIEW JESSEMIA 37th (261), c 25/9/68, s Belgonia Design Jester, d Kings View Jessemia 13th.
- 1984 Anderson, B. R., KINGS VIEW JESSEMIA 38th (266), c 21/10/68, s Belgonia Design Jester, d Kings View Jessemia 15th.



## JERSEYS

- 1985 Armstrong, Estate of W. R., SILVANELLA RONDA 24th (407), c 13/7/68, bred by A. D. & N. P. Farrar, s Paisley Dynamic, d Silvanella Ronda 12th.
- 1986 Askew, Estate of late Sylvia R., RAYWYN COMBINATION'S BRENDA (808), c 13/10/68, s Raywyn Shep's Combination, d Raywyn Regal Brenda.
- 1987 Askew, Estate of late Sylvia R., RAYWYN HAPPY CONFIDENCE (805), c 11/10/68, s Raywyn Majesy's Prince, d Glenallan Stylish Confidence 2nd.
- 1988 Bemersyde Farms (G. & E. Cox), BEMERSYDE FARMS GOLDEN NOELLA 3rd (146), c 7/9/68, s Bemersyde Gold Ruler, d Heathermere Vera 10th.
- 1989 Broad, R. C., FRANCLIFF RADIANCE 25th (1932), c 21/9/68, s Francliff Masterpiece, d Francliff Radiance 24th.
- 1990 Broad, Mrs. W. A., DELORAINE PRETTY ROSE 11th (274), c 22/10/68, s Kendon Vale Superlative, d Deloraine Pretty Rose 6th.
- 1991 Burgman, F. A., KATANDRA GOLDEN LILY 15th Vol. 57 (246), c 25/8/68, s Katandra Golden Lily 4th, d Francliff Royalist 2nd.
- 1992 Burgman, F. A., KATANDRA MELYS 42nd (Twin) Vol. 57 (217), c 6/7/68, s Katandra Melys 18th, d Raywyn Ambassador.
- 1993 Burgman, F. A., KATANDRA PAXIE 44th Vol. 57 (258), c 20/9/68, s Katandra Jingo's Rush, d Katandra Paxie 21st.
- 1994 Clark, W. J. & W. John Jnr., GLENAVON SKEETA 32nd (771), c 5/9/68, s Glenavon Gay Monarch, d Glenavon Skeeta 21st.
- 1995 Clyne, A. G. & B. Pty. Ltd., PAISLEY EMMA 39th (512), c 6/10/68, s Paisley Duristible, d Paisley Emma 28th.
- 1996 Clyne, A. G. & B. Pty. Ltd., PAISLEY VICTORY'S VANILLA 11th (486), c 26/8/68, s Paisley Duristible, d Paisley Victory's Vanilla 8th.
- 1997 Cox, F. M., TALISLEA EILEEN 28th (672), c 26/8/68, bred by C. M. Cox, s Belgonia Baron's Jingo, d Talislea Eileen 12th.
- 1998 Cox, F. M., TAVISTOCK EILEEN 32nd (722), c 14/10/68, bred by A. Cox & Sons, s Belgonia Daisy 14th's Jester, d Tavistock Eileen 26th.
- 1999 Cox, Roy, BEMERSYDE DESIGN EILEEN 60th (128), c 25/8/68, s Bemersyde Churchill, d Bemersyde Design Eileen 12th.
- 2000 Drechsler, W. P. & M. J., CLEAVEDALE FLASH GAIL, 668276 (X34), c 15/7/68, bred by J. P. Vosper, s Allyn Flash Comrade, d Cleavedale Lu's Gaiety.
- 2001 Drechsler, W. P. & M. J., BERRY BANK CHRISTMAS LUCKY (1042), c 20/12/68, s Francliff Golden Sensation, d Miandetta Lucky 3rd.
- 2002 Drechsler, W. P. & M. J., BERRY BANK GOLDEN LAVENDER 2nd (1030), c 24/9/68, s Berry Bank Right Royal, d Berry Bank Golden Treasure.
- 2003 Drechsler, W. P. & M. J., BERRY BANK ISLAND COWSLIP 3rd (1025), c 17/9/68, s Berry Bank Right Royal, d Berry Bank Island Cowslip 2nd.
- 2004 Haywood, Dr. A. R., BEMERSYDE DESIGN EILEEN (47), c 14/7/68, s Belgonia Jingo's Showman, d Bemersyde Eileen 188th.
- 2005 Haywood, Dr. A. R., BEMERSYDE FARMS EILEEN 47th (195), c 7/9/68, bred by G. & E. Cox, s Belgonia Jingo's Showman, d Bemersyde Eileen 236th.
- 2006 Jakobi, L. W., GRANADA MELMISS 9th (383), c 24/10/68, s Barardyce Royal Jester, d Granada Melmiss.
- 2007 Jakobi, L. W., GRANADA REGAL PRINCESS 8th (346), c 20/7/68, s Granada Rush Dreamer, d Granada Regal Princess 5th.
- 2008 Jakobi, L. W., GRANADA ROYAL ESCAPE 10th (367), c 15/9/68, s Inverlaw Cyrian Ruler, d Granada Royal Escape 7th.
- 2009 Kirton, J. M., BRANSTON JINGO'S FAIRY Vol. 4 (168), c 21/8/68, s Talislea Jingo's Chancellor, d Branston Dreamer's Fairy.
- 2010 McKenzie, H. & C., SPRING VALLEY EUPHORBIA (885), c 16/7/68, s Spring Valley Euphorbia's Baron, d Spring Valley Euphorbia 107th.
- 2011 Maloney, P. J. & Son, BELGONIA BLUE MIST Vol. 56 (611), c 15/8/68, s Belgonia Lord Baron, d Macdonnell Blue Mist 16th.
- 2012 Miles, Wesley R., MILCOMBE VERONICA 21st (447), c 3/11/68, s Heathermere Fluent Jingo, d Milcombe Veronica 11th.
- 2013 Miles, Wesley R., MILCOMBE VERONICA'S TWINKLE 8th (441), c 4/10/68, s Heathermere Fluent Jingo, d Milcombe Veronica's Twinkle 4th.
- 2014 Nugent, Gordon F., BRANSTON JINGO'S OLIVE (173), c 28/9/68, bred by J. M. Kirton, s Talislea Jingo's Chancellor, d Branston Dreaming Olive.
- 2015 Plant, J. H. & G. J., DELWYN PARK COUNTESS 16th (132), c 27/8/68, s Berry Bank Silver Duke, d Delwyn Park Countess 7th.
- 2016 Read, J. & Sons, READVALE PEGGY SUE 12th (384), c 25/9/68, s Francliff Elmaco, d Readvale Peggy Sue 2nd.
- 2017 Rodaughan, B. L., DENISON PARK NAOMI 17th (351), c 4/9/68, s Merriland Gold Spot, d Denison Park Naomi 4th.
- 2018 Seeley, Chris, VIEWBANK IVY'S EMPRESS (1), c 28/8/68, s Francliff Impaceable, d Francliff Ivy 6th.
- 2019 Swift, R. G., ROSEVIEW BELLETTA 2nd (308), c 27/7/68, s Farncliff Indict, d Lynlea Belletta.
- 2020 Waters, G. L., WILLOW DELL CRYSTAL 23rd Vol. 4 (228), c 4/10/68, s Heathermere Excelsior, d Willow Dell Crystal 3rd.
- 2021 Waters, G. L., WILLOW DELL FANCY 44th Vol. 4 N.S.W., c 28/10/68, s Inverlaw Double Dreamer 4th, d Willow Dell Fancy 18th.
- 2022 Wight, L. R. & Sons, ANEMBO BELL (761), c 10/8/68, s Bemersyde Farms Eileen 88th's Limelight, d Belgonia Eileen 73rd.

## CLASS

**265. HEIFER, born 1/1/69 to 30/6/69 (inclusive). —Prizes: \$10, \$6, \$4, \$2, 5th and 6th Card.**

- 2023 Askew, Estate of late Sylvia R., RAYWYN PAL'S MAISIE (817), c 19/1/69, s Raywyn Grand Pal, d Raywyn Regal Maisie.
- 2024 Askew, Estate of late Sylvia R., RAYWYN PAL'S PEG (819), c 20/2/69, s Raywyn Grand Pal, d Raywyn Happy Peg.
- 2025 Atkinson, D. & Son, BEMERSYDE EILEEN 57th (166), c 20/3/69, bred by G. Cox, s Heathermere Golden Ember, d Bemersyde Eileen 183rd.
- 2026 Atkinson, D. & Son, SELKIRK CLYNETTE (161), c 27/2/69, bred by K. MacDonald, s Francliff Indelible, d Selkirk Clifty Belle.
- 2027 Bemersyde Farms (G. & E. Cox), BEMERSYDE FARMS EILEEN 54th (161), c 24/1/69, s Heathermere Golden Ember, d Bemersyde Eileen 88th.
- 2028 Bennett, K. J. & Mrs. D. L., TOORA EILEEN 7th (52), c 16/1/69, s Heathermere Golden Ember, d Bemersyde Eileen 383rd.
- 2029 Broad, Owen, WENORA SILK (17), c 14/5/69, s Francliff Incomparable, d Francliff Silk 5th.
- 2030 Broad, R. C., FRANCLIFF BUTTERCUP 6th (2008), c 12/5/69, s Francliff Incomparable, d Francliff Buttercup 4th.
- 2031 Cox, Roy, BEMERSYDE DESIGN EILEEN 70th (160), c 2/3/69, s Belgonia Jingo's Showman, d Bemersyde Eileen 319th.
- 2032 Drechsler, W. P. & M. J., BERRY BANK LUCKY LADY (1051), c 14/4/69, s Miandetta Golden Boy 2nd, d Miandetta Lucky Lady 20th.
- 2033 Drechsler, W. P. & M. J., BERRY BANK ROYAL LADY (1058), c 13/6/69, s Berry Bank Right Royal, d Berry Bank Golden Treasure 5th.
- 2034 Dudley, S. J. & Sons, TARRIN ETTIE 7th (409), c 14/3/69, s Tavistock Design's Greek 5th, d Tarrin Ettie 5th.
- 2035 Dudley, S. J. & Sons, TARRIN HOPE 14th (411), c 21/6/69, s Belgonia Gallant Jingo, d Tarrin Fly.
- 2036 Evans, N. C. & A. J., BRANSTON JINGO'S CATHIE Vol. 13 (179), c 31/1/69, bred by J. M. Kirton, s Talislea Jingo's Chancellor, d Branston Cathie.
- 2037 Fleming, I. & P. M., INVERGELLY PETUNIA 5th (490), c 7/3/69, s Francliff Indicative, d Invergelly Petunia.
- 2038 Kirton, J. M., BRANSTON JINGO'S CLARABELLE Vol. 4 (186), c 13/6/69, s Talislea Jingo's Chancellor, d Branston Clarabelle.
- 2039 Kirton, J. M., BRANSTON JINGO'S MARIE Vol. 4 (185), c 11/5/69, s Talislea Jingo's Chancellor, d Branston Dreaming Marie.



## JERSEYS

- 2040 McKenzie, Miss L. D., SPRING VALLEY EUPHORBIA 127th (707), c 30/5/69, bred by H. & C. McKenzie, s Belgonia's Jingo's Victory, d Spring Valley Euphorbia 95th.
- 2041 O'Callaghan, Ivor, BARWIDGEE BRUNETTE 67th (580), c 19/5/69, s Belgonia Jingo's Son, d Barwidgee Brunette 37th.
- 2042 Plant, J. H. & G. J., DELWYN PARK APRIL ROSE (142), c 24/6/69, s Warwick Gold Invention, d Franchiff Rose 46th.
- 2043 Rodaughan, B. L., FRANCLIFF ILLETO 49th (1967), c 28/2/69, bred by R. C. Broad, s Franchiff Incomparable, d Franchiff Illeto 13th.
- 2044 Swift, R. G., ROSEVIEW ROYAL PRINCESS (316), c 2/1/69, s Franchiff Indict, d Roseview Monarch's Princess.
- 2045 Three Springs Jersey Stud, THREE SPRINGS CHARMING DUCHESS (480), c 26/3/69, s Tecoma Charm's Duke, d Three Springs Dreaming Charm.
- 2046 Waters, G. L., WILLOW DELL NANCY 18th Vol. 4 (249), c 14/1/69, s Heathermere Excelsior, d Willow Dell Nancy 9th.
- 2064 Maloney, P. J. & Son, BELGONIA DAISY 54th (646), c 23/7/69, s Bemersyde Farm's 88th's Limelight, d Belgonia Daisy 25th.
- 2065 Maloney, P. J. & Son, BELGONIA SUSPENSE 57th (655), c 16/8/69, s Bemersyde Farm's 88th's Limelight, d Belgonia Suspense 39th.
- 2066 Miles, Wesley R., MILCOMBE BORONIA (483), c 4/9/69, s Heathermere Fluent Jingo, d Franklin Boronia 3rd.
- 2067 Miles, Wesley R., MILCOMBE HONESTY'S STAR 4th (474), c 5/8/69, s Bemersyde Guaranteed Jester, d Milcombe Honesty's Orphan.
- 2068 Moutray, C. A., BEMERSYDE FARMS EILEEN 63rd (176), c 19/7/69, bred by Bemersyde Farms (G. & E. Cox), s Belgonia Jingo's Showman, d Bemersyde Eileen 239th.
- 2069 Nugent, Gordon F., ESMOND SHAMROCK (45), c 17/7/69, s Kelynda Eileen 2nd's Baron, d Glenluce Shamrock 2nd.
- 2070 O'Callaghan, Ivor, BARWIDGEE EILEEN 51st (603), c 12/9/69, s Belgonia Jingo's Son, d Barwidgee Eileen 29th.
- 2071 Ott, K. H. & M. I., NEWHAM VIEW LINDA 2nd (251), c 10/8/69, s Glenwyn Linda's Lad 6th, d King's View Linda 6th.
- 2072 Read, J., & Sons, READVALE MADEIRA 5th (437), c 15/8/69, s Franchiff Elmaco, d Readvale Madeira 2nd.
- 2073 Rodaughan, B. L., DENISON PARK SWEET-HEART 18th (396), c 29/9/69, s Denison Park Gallant 2nd, d Denison Park Sweetheart 9th.
- 2074 Stoll, D. K., PARRABEL OCTOBER COW-SLIP (206), c 8/10/69, bred by C. C. & I. A. Cochrane, s Parrabel Count Oakland, d Parrabel Simone Cowslip.
- 2075 Swift, R. G., ROSEVIEW BELLETTA 4th (318), c 18/7/69, s Franchiff Indict, d Lynlea Belletta.
- 2076 Three Springs Jersey Stud, THREE SPRINGS DEWDROP'S DUCHESS (493), c 24/7/69, s Tecoma Charm's Duke, d Three Springs Dewdrop's Baroness.
- 2077 Three Springs Jersey Stud, THREE SPRINGS DUCHESS MINX (507), c 18/8/69, s Tecoma Charm's Duke, d Three Springs Jingo Minx.
- 2078 Waters, G. L., WILLOW DELL CRYSTAL 24th Vol. 4 (277), c 25/8/69, s Willow Dell Nancy's Best, d Willow Dell Crystal 17th.
- 2079 Wight, L. R. & Sons, ANEMBO ESTELLE 44th (860), c 18/8/69, s Bemersyde Farms Beacon, d Anembo Estelle 28th.
- 2080 Wight, L. R. & Sons, ANEMBO VANILLA 13th (818), c 22/7/69, s Kings Vale Rosella's Baron 2nd, d Anembo Vanilla 4th.

## CLASS

- 266. HEIFER, born 1/7/69 to 31/12/69 (inclusive).—Prizes: \$31.68, \$21.12, \$14.08, \$10.56, \$7.04 and \$3.52.**

**A compulsory Sweepstake of \$2 for each entry is included in this class, the total Sweepstakes is divided in the proportion of 36%, 24%, 16%, 12%, 8%, 4% and is added to the prize money as offered. Entry fee and Sweepstakes, \$7; Members, \$5.**

- 2047 Askew, Estate of late Sylvia R., RAYWYN GRAND GIRL 3rd (837), c 23/9/69, s Raywyn Grand Ambassador, d Raywyn Joy Girl.
- 2048 Bemersyde Farms (G. & E. Cox), BEMERSYDE FARMS EILEEN 72nd (195), c 1/9/69, s Heathermere Golden Ember, d Bemersyde Eileen 204th.
- 2049 Bennett, K. J. & Mrs. D. L., TOORA EILEEN 9th (62), c 22/9/69, s Bemersyde Murray Jester, d Bemersyde Design Eileen 18th.
- 2050 Bennett, K. J. & Mrs. D. L., TOORA EILEEN 10th (64), c 4/12/69, s Bemersyde Murray Jester, d Bemersyde Farms Eileen 19th.
- 2051 Burgman, F. A., KATANDRA MARIE 29th (276), c 19/7/69, s Katandra Royal Jingo, d Katandra Marie 7th.
- 2052 Burgman, F. A., KATANDRA MOLEEN 40th (288), c 21/8/69, s Katandra Royal Jingo, d Katandra Moleen 24th.
- 2053 Clark, W. J. & W. John Jnr., GLENAVON SKEETA 33rd (787), c 22/7/69, s Austral Park Regal's Royal, d Glenavon Skeeta 17th.
- 2054 Cox, Roy, BEMERSYDE DESIGN EILEEN 75th (169), c 23/8/69, s Belgonia Noella's Design, d Bemersyde Eileen 23rd.
- 2055 Drechsler, W. P. & M. J., BERRY BANK GOLDEN IRISS (1093), c 20/9/69, s Franchiff Golden Sensation, d Franchiff Iriiss 3rd.
- 2056 Evans, N. C. & A. J., PLENTYLAND CAPRICE 2nd (16), c 4/7/69, s Warwick Oliver Twist, d Orphanage Melba 63rd.
- 2057 Farrar, A. D. & N. P., SILVANELLA DULCIE 36th (442), c 21/7/69, s Paisley Dynamic, d Silvanella Dulcie 16th.
- 2058 Howlett, R. W. & J. B., LADAVA CRESTA'S MAUVE (441), c 31/7/69, bred by F. P. Phillips, s Ryelands Cresta's Baron, d Ladava Lavender Mauve.
- 2059 King Bros., ROWSVALE IRIS (23), c 9/9/69, s Talislea Lily's Triumph, d Talislea Iris 6th.
- 2060 McIlroy, B. & Sons, EDI EILEEN (221), c 25/8/69, s Edi Golden Jingo, d Bemersyde Eileen 282nd.
- 2061 McIlroy, B. & Sons, EDI HEATHER BELL (223), c 4/9/69, s Edi Golden Jingo, d Talislea Heather Bell 53rd.
- 2062 McKean, Ronald M., CARGILL GROVE SLEEPING BEAUTY 5th (278), c 24/10/69, s Bemersyde Farm's Handsome Orchid, d Cargill Grove Sleeping Beauty 2nd.
- 2063 McKenzie, R. & T., SPRING VALLEY LOGANBERRY 61st (909), c 2/7/69, bred by H. & C. McKenzie, s Spring Valley Euphorbia's Barron, d Spring Valley Loganberry 29th.

## CLASS

- 267. \*HEIFER, 2 years old or under, not necessarily in milk or in calf. (Novice exhibitors.) Entries restricted to animals entered in the ordinary classes bred and owned by exhibitors who have not previously won a first prize award in the Jersey Section of any previous Royal Melbourne Show. Prizes: \$5, \$3, \$2, 4th, 5th and 6th Cards (donated by Dr. A. R. Haywood, "Windrest", Bittern, Vic.).**

Bayliss, M. & R. & Sons, NERRING NILDARA 5th. (See also Class 258.)

Broad, Noel, COOLARA PROMISE. (See also Class 258.)

Broad, Owen, WENORA SILK. (See also Class 265.)

Farrar, A. D. & N. P., SILVANELLA ROSE 29th. (See also Class 257.)

Fleming, I. & P. M., INVERGELLY DOROTHY 12th. (See also Class 258.)

Fleming, I. & P. M., INVERGELLY PATIENCE 4th. (See also Class 258.)

Lowe, A. J., LOWERA SHOWGIRL 2nd. (See also Class 258.)

McIlroy, B. & Sons, EDI EILEEN. (See also Class 266.)

McIlroy, B. & Sons, EDI HEATHER BELL. (See also Class 266.)



# Rural Producers!

YOUR OWN  
INSURANCE COMPANY

## The C.I.C.



WELCOMES you to its Office  
at the Show Grounds in  
Staughton Parade  
(Stand No. 220)

LOOK FOR THE SIGN "C.I.C."

THE  
Co-operative Insurance  
Co. of Australia Limited

FIRE, WORKERS' COMPENSATION,  
MOTOR CAR, LIVE STOCK,  
Etc.

Head Office:  
Co-operative Insurance House,  
528-534 COLLINS STREET,  
MELBOURNE

McKenzie, Miss L. D., DAWN LYN ROYAL DREAM. (See also Class 258.)  
O'Sullivan, James & Partners, TAVISTOCK TWILIGHT 40th. (See also Class 258.)  
Plant, J. H. & G. J., DELWYN PARK APRIL ROSE. (See also Class 265.)  
Plant, J. H. & G. J., DELWYN PARK ISLAND QUEEN. (See also Class 258.)  
Seeley, Chris. VIEWBANK IVY'S EMPRESS. (See also Class 264.)  
Swift, R. G., ROSEVIEW BELLETTA 2nd. (See also Class 264.)  
Wight, L. R. & Sons, ANEMBO BELL. (See also Class 264.)  
Wight, L. R. & Sons, ANEMBO ESTELLE 33rd. (See also Class 258.)

JUNIOR CHAMPION JERSEY HEIFER, 2 years old or under (in milk or dry)—Society's Sash. (The winner of this award is eligible to compete for the Championship.)

RESERVE JUNIOR CHAMPION JERSEY HEIFER.—Society's Sash.

CHAMPION JERSEY COW OR HEIFER.—(The Junior Champion shall be eligible to compete for this award.) Society's Sash, the "P. J. MALONEY MEMORIAL PRIZE" of a trophy order valued at \$21, presented by THE AUSTRALIAN JERSEY HERD SOCIETY (VICTORIAN BRANCH), and cash prize of \$10, presented by PETERS ICE CREAM (Vic.) PTY. LTD., WELLINGTON ROAD, PETERSVILLE, CLAYTON.

RESERVE CHAMPION JERSEY COW OR HEIFER.—Society's Sash and cash prize of \$5 presented by PETERS ICE CREAM (Vic.) PTY. LTD., WELLINGTON ROAD, PETERSVILLE, CLAYTON.

### CHAMPION DAIRY COW

THE VICTORIAN FARMERS' UNION offers a trophy order and cash prize of a total value of \$100 for competition among the Red Poll, Dairy Shorthorn, Australian Illawarra Shorthorn, Ayrshire, Jersey, Guernsey and Friesian breeds. For full particulars, see end of Section 33.

### CLASS

268. \*COW AND HER DAUGHTER, any age, owned by the one exhibitor. Competition in this Class is restricted to animals entered in the ordinary Classes. NOTE.—Only one combination of cow and daughter can compete.—Prizes: \$12.60, \$6.30, \$2.10 (presented by THE JERSEY CLUBS' ASSOCIATION OF VICTORIA).

Askew, Estate of late Sylvia R.  
Bayliss, M. & R. & Sons.  
Broad, R. C.  
Broad, Mrs. W. A.  
Burgman, F. A.  
Clyne, A. G. & B. Pty. Ltd.  
Clyne, A. G. & B. Pty. Ltd.  
Cox, F. M.  
Cox, Roy.  
Drechsler, W. P. & M. J.  
Drechsler, W. P. & M. J.  
Jakobi, L. W.  
McIlroy, B. & Sons.  
Plant, J. H. & G. J.  
Rodaughan, B. L.  
Rodaughan, B. L.  
Rodaughan, B. L.  
Seeley, Chris.  
Seeley, Chris.  
Sprunt, J. & J. E.  
Sprunt, J. & J. E.  
Walker, C. S. & Son.



## JERSEYS

## CLASS

**269. \*THE NORMAN ENDERS GROUP PRIZES:** Three females, 2 years old or over, the progeny of the same sire, all owned but not necessarily bred by exhibitor. The name of the sire to be given on the entry form. Competition for these prizes is limited to animals entered in the ordinary Classes.—Prizes: \$8, \$6, \$2, all presented by THE AUSTRALIAN JERSEY HERD SOCIETY (VICTORIAN BRANCH).

Anderson, B. R., s BELGONIA DESIGN JESTER 60144.  
 Anderson, J. C., s BELGONIA JINGO'S PRINCE 55681.  
 Askew, Estate of late Sylvia R., s RAYWYN GRAND AMBASSADOR 51483.  
 Bemersyde Farms (G. & E. Cox), s BEMERSYDE JESTER AGAIN 40917.  
 Bemersyde Farms (G. & E. Cox), s BELGONIA JINGO'S SHOWMAN 55682.  
 Broad, R. C., s FRANCLIFF INAPPROACHABLE.  
 Broad, R. C., s FRANCLIFF INCOMPARABLE 50556.  
 Broad, Mrs. W. A., s FRANCLIFF ROYAL DEAL 21550.  
 Broad, Mrs. W. A., s DELORAINE PETUNIA'S FINEST 45702.  
 Burgman, F. A., s RAYWYN AMBASSADOR 37858.  
 Cox, F. M., s BALGONIA DAISY 14th's JESTER 60139.  
 Cox, Roy, s BELGONIA JINGO'S SHOWMAN 55682.  
 Cox, Roy, s BELGONIA NOELLA 4th's JESTER 10099.  
 Drechsler, W. P. & M. J., s BERRY BANK GOLDEN FLASHLIGHT.  
 Drechsler, W. P. & M. J., s FRANCLIFF ILLUSION'S FINEST.  
 Fleming, I. & P. M., s FRANCLIFF INDICATIVE 57985.  
 Fleming, I. & P. M., s MAPLETON BRUCE 3rd 37561.  
 Heath, E. L. & Son, s FRANCLIFF IMPEL 30615.  
 Jakobi, L. W., s GRANADA DAWN'S DESIGNER 30961.  
 Maloney, P. J. & Son, s BELGONIA DOUBLE DESIGN 24967.  
 Maloney, P. J. & Son, s FOLLY'S JINGO (imp.) 21488.  
 O'Callaghan, Ivor, s MULLINGER EILEEN'S MAGNUS 23240.  
 Plant, J. H. & G. J., s BARWIDGEE EILEEN'S BARON 29272.  
 Read, J. & Sons, s CORELLA PARK DICTATOR 38875.  
 Rodaughan, B. L., s FRANCLIFF ILLFORD 46059.  
 Waters, G. L., s HEATHERMERE EXCELSIOR 49553.

**270. \*THE C. GORDON LYON GROUP PRIZES:** One male and two females, any age, bred by exhibitor. Competition for these prizes is limited to animals entered in the ordinary Classes.—Prizes: \$8, \$6, \$2.

Anderson, B. R.  
 Anderson, J. C.  
 Askew, Estate of late Sylvia R.  
 Bayliss, M. & R. & Sons.  
 Bemersyde Farms (G. & E. Cox).  
 Broad, R. C.  
 Broad, Mrs. W. A.  
 Burgman, F. A.  
 Clyne, A. G. & B. Pty. Ltd.  
 Cox, F. M.  
 Cox, Roy.  
 Drechsler, W. P. & M. J.  
 Fleming, I. & P. M.  
 Maloney, P. J. & Son.  
 Plant, J. H. & G. J.  
 Rodaughan, B. L.  
 Waters, G. L.

## CLASS

**271. \*GROUP PRIZES.** One male and two females, any age, not necessarily bred by exhibitor. Competition for these prizes is limited to animals entered in the ordinary Classes.—Prizes: \$8, \$6, \$2.

Anderson, B. R.  
 Anderson, J. C.  
 Askew, Estate of late Sylvia R.  
 Bayliss, M. & R. & Sons.  
 Bemersyde Farms (G. & E. Cox).  
 Broad, R. C.  
 Broad, Mrs. W. A.  
 Burgman, F. A.  
 Clyne, A. G. & B. Pty. Ltd.  
 Cox, F. M.  
 Cox, Roy.  
 Drechsler, W. P. & M. J.  
 Dudley, S. J. & Sons.  
 Fleming, I. & P. M.  
 Jakobi, L. W.  
 King Bros.  
 McIlroy, B. & Sons.  
 Maloney, P. J. & Son.  
 O'Callaghan, Ivor.  
 Plant, J. H. & J. G.  
 Read, J. & Sons.  
 Rodaughan, B. L.  
 Sprunt, J. & J. E.  
 Walker, C. S. & Son.  
 Waters, G. L.

**272. BULL, 5 years old or over.—Prizes: \$22, \$10, \$6, \$2, 5th and 6th Card.**

2081 Anderson, B. R., BELONGIA DESIGN JESTER 60144 (419), c 9/10/64, bred by P. J. Maloney & Son, s Belgonia Baron Again, d Belgonia Maree 54th.  
 2082 Askew, Estate of late Sylvia R., KATANDRA AMBASSADOR 46454 (911), c 8/9/62, bred by F. A. Burgman, s Raywyn Ambassador, d Katandra Silvermine 26th.  
 2083 Askew, Estate of late Sylvia R., RAYWYN GRAND AMBASSADOR 51483 (551), c 7/9/63, s Raywyn Ambition, d Raywyn Her Grace.  
 2084 Broad, R. C., FRANCLIFF MASTERPIECE (1564), c 27/3/66, s Franciliff Inevitable, d Yeronga Mayfair 3rd.  
 2085 Clyne, A. G. & B. Pty. Ltd., PAISLEY IMPORTANT STAR 54495 (167), c 6/8/65, s Franciliff Important, d Pellew Starbright Star 28th.  
 2086 Cox, F. M., TAVISTOCK DREAMING GREEK 51998 (370), c 11/10/63, bred by A. Cox & Sons, s Bemersyde Eileen 30th's Greek, d Inverlaw Dreamer's Viscountess 2nd.  
 2087 Fleming, I. & P. M., INVERGELLY STAR 52286 (128), c 17/7/64, s Franciliff Important, d Pellew Lily 18th.  
 2088 Haywood, Dr. A. R., WINDREST QUALITY BOY (542), c 31/7/65, s Belgonia By Jingo, d Belgonia Suspense 40th.  
 2089 Newry, J. & E., GLENAVON CHAMPAGNE 62786, (591), c 26/9/65, bred by W. J. Clarke Jnr., s Glenavon Crusader, d Glenavon Skeeta 21st.  
 2090 Nugent, Gordon F., KELYNDA EILEEN 2ND'S BARON 50977 (122), c 14/7/63, bred by Lt. M. A. & R. W. Grosvenor, s Belgonia Butter Baron, d Kelynda Eileen 2nd.  
 2091 Nugent, Gordon F., TAVISTOCK MOLEEN'S AIM 58516 (448), c 1/7/65, bred by A. Cox & Son, s Tavistock Greek Aim, d Tavistock Moleen 6th.  
 2092 Swift, R. G., FRANCLIFF INDICT 62534 (1558), c 19/3/66, bred by R. C. Broad, s Franciliff Imperial, d Franciliff Ilagay 19th.

**273. BULL, 4 years old.—Prizes: \$22, \$10, \$6, \$2, 5th and 6th Card.**

2093 Anderson, J. C., KING'S VALE PETUNIA'S JINGO 62139 (508), c 9/8/66, s Belgonia Jingo's Prince, d King's Vale Petunia 4th.  
 2094 Askew, Estate of late Sylvia R., RAYWYN GRAND PAL 62176, c 15/9/66, s Raywyn Grand Ambassador, d Raywyn Joy Girl.  
 2095 Bayliss, M. & R. & Sons, NERRING OXFORD JESTER Vol. 56 (1031), c 5/7/66, s Nerring Oxford Lad, d Belgonia Gem's Noella 38th.  
 2096 Clark, W. J. & W. John Jnr., GLENAVON CROWN MONARCH (693), c 8/3/67, s Glenavon Gay Monarch, d Glenavon Lillian 11th.



## JERSEYS

- 2097 Clark, W. J. & W. John Jnr., GLENAVON REGAL MONARCH (664), c 29/8/66, s Glenavon Gay Monarch, d Glenavon Gama 16th.
- 2098 Dudley, S. J. & Sons, BEMERSYDE DESIGN SHOWMAN 62942 (11), c 10/8/66, bred by Roy Cox, s Belgonia Jingo's Showman, d Bemersyde Eileen 234th.
- 2099 Fleming, I & P. M., INVERGELLY CONFIDENCE 1773 (260), c 7/7/66, s Invergelly Easter Hero, d Invergelly Infusion's Claire.
- 2100 Haywood, Dr. A. R., WINDREST COWSLIPS DREAMER, (553), c 1/3/67, s Windrest Gay Dreamer, d Tecoma Officer's Cowslip.
- 2101 Miles, Wesley R., HEATHERMERE FLUENT JINGO 61865 (281), c 27/8/66, bred by J. D. Hunt & Son, s Belgonia Superior Jingo, d Heathermere Fancy Madiera 9th.
- 2102 Miles, Wesley R., MILCOMBE ORPHANS JESTER 64217 (359), c 6/9/66, Bemersyde Guaranteed Jester, d Milcombe Honesty's Orphan.
- 2103 Myers, F. P., BOONGALA DAINTY'S DREAMER 2nd (223), c 13/7/66, s Talislea Fairy Dreamer, d Windrest Dainty's Dream.
- 2104 Read, J. & Sons, FRANCLIFF ECTASY 62510 (1653), c 10/10/66, bred by R. C. Broad, s Franchiff Incomparable, d Tolgarth Elanna (imp.).
- 2105 Read, J. & Sons, FRANCLIFF ELMACO 62511 (1622), c 27/8/66, bred by R. C. Broad, s Franchiff Imperial, d Franchiff Elanna 11th.
- 2106 Stoll, D. K., BULN PARK OXFORD STAR, (16), c 26/5/67, s Blueberry Hill Weigelia Star d Parrabel Oxford Stock.
- 2107 Three Springs Jersey Stud, TECOMA CHARM'S DUKE 65671 (423), c 26/8/66, bred by A. G. Semgreen, s Tecoma Golden Duke, d Tecoma Broken Charm.

## CLASS

- 274. BULL, 3 years old.—Prizes: \$10, \$6, \$4, \$2, 5th and 6th Card.**
- 2108 Anderson, J. C. & B. R., BELGONIA GOLDEN DOUBLE 67942 (577), c 3/10/67, bred by P. J. Maloney & Son, s Belgonia Double Design, d Belgonia Marie 102nd.
- 2109 Askew, Estate of late Sylvia R., RAYWYN GRAND COMBINATION, (770), c 3/1/68, s Raywyn Grand Ambassador, d Glenallan Stylish Confidence.
- 2110 Atkinson, E. W. & Mrs. M. C., CUMBRIA BUTTERSCOTCH RANGER 4156 (267), c 12/4/68, s Cumbria Ranger, d Cumbria Butterscotch.
- 2111 Atkinson, E. W. & Mrs. M. C., CUMBRIA GOLDEN RANGER 38971 (232), c 9/7/67, s Cumbria Ranger, d Grazing Greens Golden Edna.
- 2112 Burgman, F. A., KATANDRA BLUEBELL 9th's AMBASSADOR Vol. 56 (197), c 24/8/67, s Raywyn Ambassador, d Katandra Bluebell 9th.
- 2113 Cox, Roy, BELGONIA NOELLA'S DESIGN Vol. 55 (557), c 26/8/67, bred by P. J. Maloney & Son, s Belgonia Double Design, d Belgonia Gem's Noella 42nd.
- 2114 King Bros., TALISLEA LILY'S TRIUMPH, Vol. 54 (632), c 16/11/67, bred by C. M. Cox, s Talislea Imperial Triumph, d Bemersyde Sweet Lily 18th.
- 2115 Nugent, Gordon F., ESMOND CHARLIE BROWNE 68170 (72), c 3/7/67, s Kelynda Eileen 2nd's Baron, d Mitta Vale Knights Kewpie.
- 2116 O'Callaghan, Ivor, HEATHERMERE EMINENT DREAMER (357), c 3/10/67, bred by J. D. Hunt & Son, s Belgonia Golden Dreamer, d Heathermere Elaine 3rd.
- 2117 Plant, J. H. & G. J., DELWYN PARK GIPSY ROVER 68255 (102), c 9/9/67, s Barwidgee Eileen's Baron, d Granada Blonde Pansy 8th.
- 2118 Rodaughan, B. L., DENISON PARK EMPEROR ILLFORD (103), c 28/8/67, s Franchiff Illford, d Narisa River Empress.
- 2119 Rodaughan, B. L., DENISON PARK GALLANT 2nd (96), c 11/7/67, s Franchiff Gallant 2nd, d Grazing Greens Flora.
- 2120 Stoll, D. K., RAYWYN GRAND ANDREW (734), 16/8/67, bred by Estate late Sylvia R. Askew, s Raywyn Grand Ambassador, d Glenallan Happy Adoration.

## CLASS

- 275. BULL, 2 years old.—Prizes: \$10, \$6, \$4, \$2, 5th and 6th Card.**
- 2121 Anderson, J. C., KING'S VALE LINDA'S JOLLYMAN (589), c 29/8/68, s King's Vale Jollyman, d King's Vale Linda 250th.
- 2122 Anderson, J. C., KING'S VALE PETUNIA'S JINGO 3rd (503), c 13/8/68, s Belgonia Jingo's Prince, d King's Vale Petunia 4th.
- 2123 Askew, Estate of late Sylvia R., RAYWYN GRAND MANUEL (795), c 24/9/68, s Raywyn Grand Ambassador, d Glenallan Happy Mandy.
- 2124 Bayliss, M. & R. & Sons, NERRING DESIGN'S BEAM (1279), c 28/12/68, s Nerring Inimitable Beam, d Neager Designer.
- 2125 Bemersyde Farms (G. & E. Cox), BEMERSYDE FARMS PRESIDENT (141), c 29/8/68, s Belgonia Jingo's Showman, d Bemersyde Eileen 268th.
- 2126 Bennett, K. J. & Mrs. D. L., TOORA SENSATION (47), c 21/9/68, s Bemersyde Murray Jester, d Franchiff Golden 4th.
- 2127 Broad, Mrs. W. A., DELORAINE RUTH'S FINEST (266), c 11/10/68, s Deloraine Petunia's Finest, d Deloraine Ruth Pet 6th.
- 2128 Burgman, F. A., KATANDRA GAY AMBASSADOR Vol. 57 (225), c 24/7/68, s Raywyn Ambassador, d Katandra Melys 13th.
- 2129 Burgman, F. A., KATANDRA GRAND AMBASSADOR Vol. 57 (224), c 24/7/68, s Raywyn Ambassador, d Katandra Bluebell 9th.
- 2130 Cox, F. M., TAVISTOCK EILEEN'S SHOWBOY (719), c 26/9/68, bred by A. Cox & Sons, s Belgonia Jingo's Showman, d Bemersyde Eileen 323rd.
- 2131 Cox, F. M., TAVISTOCK ROYAL JESTER 3rd (723), c 27/10/68, bred by A. Cox & Sons, s Belgonia Daisy 14th's Jester, d Tavistock Royal Queen 40th.
- 2132 Dudley, S. J., & Sons, TARRIN SOCKS JINGO (408), c 14/12/68, s Belgonia Gallant Jingo, d Tarrin Socks.
- 2133 Jakobi, L. W., TECOMA PRINCESS'S MONOPOLY Vol. 33 (457), c 28/7/68, bred by A. Sempeen, s Tecoma Duke's Monopoly, d Tecoma Monopoly's Princess.
- 2134 Kirton, J. M., TALISLEA JINGO'S HIGH-LIGHT Vol. 53 (684), c 28/9/68, bred by C. M. Cox, s Belgonia Baron's Jingo, d Talislea Heather Belle 7th.
- 2135 Lowe, A. J., TALISLEA VALIANT JINGO (651), c 23/7/68, bred by C. Cox, s Belgonia Baron's Jingo, d Talislea Iris 2nd.
- 2136 McIlroy, B. & Sons, TALISLEA GOLDEN IMP (673), c 27/8/68, bred by C. M. Cox, s Oaklaw Imperial, d Bemersyde Eileen 282nd.
- 2137 Nugent, Gordon F., ESMOND PATSY'S AIM (39), c 5/10/68, s Tavistock Moleen's Aim, d Talislea Patsy 7th.
- 2138 Rodaughan, B. L., DENISON PARK MELBA'S IDEALIST (116), c 7/8/68, s Franchiff Idealist, d Denison Park Melba 18th.
- 2139 Waters, G. L., WARWICK ILEEN'S JINGO Vol. 56 (282), c 27/8/68, bred by C. S. Walker & Son, s Talislea Lily Jingo, d Warwick Dream Ileen.
- 2140 Waters, G. L., WILLOW DELL TULLOCH Vol. 4 (192), c 16/8/68, s Willow Dell Golden Lad, d Willow Dell Tulip 20th.
- 2141 Wight, L. R. & Sons, BEMERSYDE FARMS FROLIC (152), c 11/10/68, bred by G. & E. Cox, s Macdonnell Golden Design, d Bemersyde Eileen 358th.
- 276. BULL, born 1/1/69 to 30/6/69 (inclusive).—Prizes: \$10, \$6, \$4, \$2, 5th and 6th Card.**
- 2142 Anderson, B. R., KINGS VIEW RUSSELL (278), c 30/3/69, s Belgonia Design Jester, d Kings View Rosella 2nd.
- 2143 Anderson, J. C., KING'S VALE COWSLIP'S JINGO (613), c 16/5/69, s Belgonia Jingo's Prince, d King's Vale Cowslip.
- 2144 Atkinson, E. W. & Mrs. M. C., CUMBRIA GOLDEN RANGER 2nd, 4148 (279), c 8/3/69, s Cumbria Ranger, d Grazing Greens Golden Edna.
- 2145 Bemersyde Farms (G. & E. Cox), BEMERSYDE FARMS GOLD JESTER (168), c 23/4/69, s Bemersyde Jester Again, d Heathermere Junette.



## JERSEYS

- 2146 Broad, Mrs. W. A., DELORAINE PERFECT-ION 3rd's BONNIE (293), c 21/6/69, s Deloraine Bonnie Exey 5th, d Deloraine Perfection 3rd.
- 2147 Clark, W. J. & W. John Jnr., GLENAVON CHIEF MONARCH (782), c 26/4/69, s Glenavon Gay Monarch, d Glenavon Charm 21st.
- 2148 Cox, F. M., TAVISTOCK TWYLISH GREEK 4th (735), c 22/6/69, s Bemersyde Eileen 35th's Greek, d Tavistock Twilight 14th.
- 2149 McKean, Ronald, M., CARGILL GROVE SHOWMAN (234), c 23/2/69, s Bemersyde Farm's Handsome Orchid, d Cargill Grove Sleeping Beauty.
- 2150 Walker, C. S. & Son, MERRILAND IDEAL BELLBOY (Y2), c 12/6/69, s Merriland Ideal Major, d Merriland Noble Desire.
- 2151 Waters, G. L., WILLOW DELL NANCY'S BEAU Vol. 4 (250), c 29/5/69, s Belgonia Dandy Design, d Willow Dell Nancy.
- CLASS**
- 277. BULL, born 1/7/69 to 31/12/69 (inclusive).—Prizes: \$31.68, \$21.12, \$14.08, \$10.56, \$7.04 and \$3.52. A compulsory Sweepstake of \$2 for each entry is included in this Class, the total Sweepstakes is divided in the proportion of 36%, 24%, 16%, 12%, 8%, 4% and is added to the prize money as offered. Entry fee and Sweepstakes, \$7; Members, \$5.**
- 2152 Anderson, B. R., KINGS VIEW JOLLYMAN (285), c 20/7/69, s Belgonia Design Jester, d Kings Vale Jessema 38th.
- 2153 Anderson, B. R., KINGS VIEW LINPED (290), c 26/8/69, s Kings View Ringleader, d Kings View Linda 25th.
- 2154 Anderson, J. C., KING'S VALE MIKE (615), c 22/8/69, s King's Vale Rosella's Baron, d King's Vale Cowslip 4th.
- 2155 Armstrong, Estate of W. R., BANFREE GOLD EAGLE (238), c 24/7/69, s Warwick Gold Victor, d Warwick Elvie's Raette.
- 2156 Askew, Estate of late Sylvia R., RAYWYN CHICQUITA'S PAL (830), c 8/9/69, s Raywyn Grand Pal, d Raywyn Shep's Chicquita.
- 2157 Bemersyde Farms (G. & E. Cox), BEMERSYDE FARMS REGAL (186), c 14/8/69, s Bemersyde Eileen 35th's Greek, d Heathermere Miss Merlin 20th.
- 2158 Bennett, K. J. & Mrs. D. L., BEMERSYDE FARMS ENTERPRISE (199), c 9/9/69, bred by G. & E. Cox, s Heathermere Golden Ember, d Bemersyde Eileen 335th.
- 2159 Broad, R. C., FRANCLIFF ISTHMUS (2059), c 16/9/69, s Francliff Idea, d Francliff Illeto 33rd.
- 2160 Cox, F. M., TAVISTOCK DAINTY GREEK 2nd (750), c 8/8/69, s Bemersyde Eileen 35th's Greek, d Bemersyde Dainty 47th.
- 2161 Cox, Roy, BEMERSYDE DESIGN PRIDE (175), c 1/9/69, s Belgonia Noella's Design, d Bemersyde Design Eileen 44th.
- 2162 Cox, Roy, BEMERSYDE DESIGN ROYALIST (197), c 14/11/69, s Belgonia Jingo's Showman, d Bemersyde Eileen 145th.
- 2163 Drechsler, W. P. & M. J., BERRY BANK STAR KINGDOM (1084), c 5/9/69, s Francliff Golden Sensation, d Taree Vale X Martha.
- 2164 Dudley, S. J. & Sons, TARRIN DESIGN (435), c 26/9/69, s Bemersyde Design Showman, d Tarrin Dairymaid 5th.
- 2165 Fleming, I. & P. M., INVERGELLY BRUCE 18th (510), c 13/8/69, s Mapleton Bruce 3rd, d Beverly Park Claire.
- 2166 Fleming, I. & P. M., MAPLETON INFLUENTIAL (149), c 29/8/69, bred by L. Bunn, s Francliff Influential, d Mapleton Triteleia Winks.
- 2167 Haywood, Dr. A. R., WINDREST BROKEN BOY (565), c 29/7/69, s Francliff Bounteous, d Windrest Jasmine 2nd.
- 2168 Kerr, A. A. & E. S., BELRAE GOLDEN PRINCE (1), c 2/8/69, s Granada Royal Prince, d Maranui Joyce.
- 2169 Kerr, A. A. & E. S., GRANADA MONOPOLY (453), c 4/10/69, bred by L. W. Jakobi, s Tecoma Silver Monopoly, d Granada Royal Wattle.
- 2170 McIlroy, B. & Sons, BEMERSYDE DESIGN EILEEN 168th's JESTER (179), c 7/9/69, bred by R. Cox, s Bemersyde Jester Again, d Bemersyde Eileen 168th.
- 2171 McKean, Ronald, M., CARGILL GROVE ROCKAFALLO (249), c 23/7/69, s Bank View Specialist, d Branston Royal Cindy.
- 2172 Maloney, P. J. & Son, BELGONIA LIME-LIGHT'S BARON Vol. 56 (657), c 27/8/69, s Bemersyde Farm's 88th's Limelight, d Belgonia Daisy 11th.
- 2173 Myers, F. P., BOONGALA DAINTY'S DREAMER 3rd (313), c 4/8/69, s Talislea Fairy Dreamer, d Windrest Dainty's Dream.
- 2174 O'Callaghan, Ivor, FRANCLIFF PROMETH-EUS (2051), c 11/9/69, bred by R. C. Broad, s Francliff Inapproachable, d Francliff Pet 9th.
- 2175 O'Sullivan, James & Partners, OVENS VALE JUNETTE'S AIM (351), c 8/9/69, s Tavistock Eileen's Showman, d Glen Alpine Junette 16th.
- 2176 Ott, K. H. & M. I., KING'S VIEW RODNEY (288), c 28/8/69, bred by B. R. Anderson, s Belgonia Design Jester, d Kings Vale Rosella 19th.
- 2177 Ott, K. H. & M. I., NEWHAM AIL'S MAN (250), c 10/8/69, s King's View Layman, d Newham Aileen.
- 2178 Plant, J. H. & G. J., DELWYN PARK TELESTAR (156), c 22/8/69, Delwyn Park Design's Finest, d Delwyn Park Petunia 2nd.
- 2179 Read, J. & Sons, GRENVILLE GOLD SAM (imp.) 316744 (Y59), c 15/9/69, bred by J. B. & D. S. Rogers, s Grenville Regal Sam, d Merriland Gold Tip.
- 2180 Read, J. & Sons, ROLANVALE NOBLE STAR (imp.) 317558 (Y52), c 29/9/69, bred by D. A. Rowe, s Merriland Star's Heritage, d Glenmore Noble Memory.
- 2181 Rodaughan, B. L. & V. Wallace, NIAGARA INCOMPARABLE (6), c 9/8/69, bred by C. F. Broad, s Francliff Incomparable, d Wanstead Imperial Radiance.
- 2182 Sprunt, J. & J. E., KAARMONA REIGNING MONARCH (139), c 5/9/69, s Carola Monarch, d Ingliston Princess 17th.
- 2183 Three Springs Jersey Stud, THREE SPRINGS DAINTY DUKE (531), c 26/11/69, s Tecoma Charm's Duke, d Three Springs Dainty Baroness.
- 2184 Waters, G. L., WILLOW DELL BRAMBLE'S PRINCE Vol. 4 (259), c 3/8/69, s Willow Dell Golden Prince, d Willow Dell Bramble 11th.
- 2185 Wight, L. R. & Sons, BEMERSYDE FARMS ARISTOCRAT (192), c 26/8/69, bred by G. & E. Cox, s Belgonia Jingo's Showman, d Bemersyde Eileen 165th.
- JUNIOR CHAMPION JERSEY BULL, 2 years old or under.—Society's Sash.**
- The winner of this award is eligible to compete for the Championship.)
- RESERVE JUNIOR CHAMPION JERSEY BULL.—Society's Sash.**
- CHAMPION JERSEY BULL.—(The winner of the Junior Championship is eligible to compete for this award.) Society's Sash. Trophy Order valued at \$21 presented by THE AUSTRALIAN JERSEY HERD SOCIETY (VICTORIAN BRANCH), and cash prize of \$10 presented by PETERS ICE CREAM (Vic.) PTY. LTD., WELLINGTON ROAD, PETERSVILLE, CLAYTON.**
- RESERVE CHAMPION JERSEY BULL.—Society's Sash and cash prize of \$5 presented by PETERS ICE CREAM (Vic.) PTY. LTD., WELLINGTON ROAD, PETERSVILLE, CLAYTON.**



## JERSEYS

## CLASS

278. \*BULL, born 1/7/69 to 31/12/69 (inclusive). Competition in this Class is limited to animals entered in the ordinary classes. A bull will be eligible for entry in this Class if from a heifer that was under 3 years old at the time such bull was born, provided that the heifer, in the lactation following the birth of the bull, or in a previous lactation, gave 300 lbs. butter fat or over, in an official or semi-official test. Certificates of tests other than the Victorian Government Herd Test or Accreditation Schemes, must accompany the entry forms except that in the instance of the V.H.I.A. when the herd test unit number, herd number and cow number are to be stated. If the dam of a bull entered in this class was over 3 years old when such bull was born, she must, in the lactation following the bull's birth, or in a previous lactation, have produced 400 lbs. of butter fat or over in an official or semi-official test. Exhibits in this class will be judged by points. The maximum points to be awarded for type is 100. As a basis for calculation of production points, the standards for production according to age as laid down under the Victorian Standard Herd Test Scheme as shown hereunder, will be used:

The qualifying productions of butter fat must have been made in lactations completed on or before 30th June preceding the Show.

Production for the current year will only be taken into consideration if the calving date preceding the lactation was on or before 31st August, 1969.

	273 days	300 days
Junior 2 year old .....	230	260 lbs. b/fat.
Senior 2 year old .....	250	280 " "
Junior 3 year old .....	270	300 " "
Senior 3 year old .....	290	320 " "
Junior 4 year old .....	310	330 " "
Senior 4 year old .....	330	340 " "
Mature .....	350	350 " "

1 point will be allotted for every 3 lbs. of butter fat yielded by the dam of the bull exhibited under test over and above the amount set by the Victorian Government Herd Test Scheme for production according to the age. The maximum number of points to be awarded for production shall be 100. If the testing period was for more than 273 days, points will be allotted pro rata. The owners of exhibits in this class have the option of stating on their entry forms the prices at which they are prepared to sell such exhibits. Prices so given are to be published in the Catalogue, and when a price has been published, the owner shall be compelled to accept such price.—Prizes: \$12, \$8, \$4, \$2, 5th and 6th, Card.

Anderson, B. R., KINGS VIEW JOLLYMAN (See also Class 277).  
Armstrong, Estate of W. R., BANFREE GOLD EAGLE (See also Class 277).  
Cox, Roy, BEMERSYDE DESIGN ROYALIST (See also Class 277).

Drechsler, W. P. & M. J., BERRY BANK STAR KINGDOM (See also Class 277).  
Dudley, S. J. & Sons, TARRIN DESIGN (See also class 277).  
Fleming, I. & P. M., INVERGELLY BRUCE 18th (See also Class 277).  
Fleming, I. & P. M., MAPLETON INFLUENTIAL (See also Class 277).  
McKean, Ronald M., CARGILL GROVE ROCKAFALLO (See also Class 277).  
Maloney, P. J. & Son, BELGONIA LIME-LIGHT'S BARON Vol. 56 (See also Class 277).  
Ott, K. H. & M. I., KING'S VIEW RODNEY (See also Class 277).  
Read, J. & Sons, GRENVILLE GOLD SAM (imp.) (See also Class 277).  
Rodaughan, B. L. & V. Wallace, NIAGARA INCOMPARABLE (See also Class 277).  
Waters, G. L., WILLOW DELL BRAMBLE'S PRINCE Vol. 4 (See also Class 277).  
Wight, L. R. & Sons, BEMERSYDE FARMS ARISTOCRAT (See also Class 277).

## CLASS

279. \*BULL, born 1/7/69 to 31/12/69 (inclusive). Competition in this Class is limited to animals entered in the ordinary classes. A bull will be eligible for entry in this class if his dam has obtained her certificate in an official or semi-official test before 1st July, 1970. Certificates of tests other than the Victorian Government Herd Test or Accreditation Schemes must accompany the entry forms, except that in the instance of the V.H.I.A. when the herd test unit number, herd number and cow number are to be stated. Judging will be on points, maximum of 100 points being allowed for type and 1 point for every 20 lbs. or part thereof of butter fat yielded by the dam of the exhibit in her highest yield under official or semi-official test. An additional 1 point will also be added for every 20 lbs. or part thereof of butter fat yielded by the dam of the sire of the exhibit in her highest yield under official or semi-official test. As a basis for calculation of production points, the standards for production according to age as laid down under the Victorian Government Herd Test Scheme, as shown hereunder, will be used. The qualifying productions of butter fat must have been made in lactations completed on or before 30th June preceding the Show.

	273 days	300 days
Junior 3 year old .....	350	350 " "
Senior 3 year old .....	230	260 lbs. b/fat
Junior 2 year old .....	250	280 " "
Senior 2 year old .....	270	300 " "
Junior 4 year old .....	290	320 " "
Senior 4 year old .....	310	330 " "
Mature .....	330	340 " "

Prizes: \$10, \$4, \$2, all presented by THE AUSTRALIAN JERSEY HERD SOCIETY (VICTORIAN BRANCH).

Anderson, B. R., KINGS VIEW JOLLYMAN (See also Class 277).  
Armstrong, Estate of W. R., BANFREE GOLD EAGLE (See also Class 277).  
Cox, Roy, BEMERSYDE DESIGN ROYALIST (See also Class 277).  
Drechsler, W. P. & M. J., BERRY BANK STAR KINGDOM (See also Class 277).  
Fleming, I. & P. M., INVERGELLY BRUCE 18th (See also Class 277).  
Fleming, I. & P. M., MAPLETON INFLUENTIAL (See also Class 277).



## JERSEYS

McIlroy, B. & Sons, BEMERSYDE DESIGN EILEEN 168th's JESTER (See also Class 277).  
 Maloney, P. J. & Son, BELGONIA LIME-LIGHT'S BARON Vol. 56 (See also Class 277).  
 Ott, K. H. & M. I., KING'S VIEW RODNEY (See also Class 277).  
 Rodaughan, B. L. & V. Wallace, NIAGARA INCOMPARABLE (See also Class 277).

## CLASS

**280. \*COW OR HEIFER, any age (in milk or in calf), which has a record under official or semi-official test of 1000 or more gallons of milk in any one lactation period completed on or before 30th June preceding the Show.**

Name of Exhibits to be stated on the entry form. Competition in this Class is limited to animals entered in the ordinary classes. Prizes: \$10.50, \$6.30, \$4.20. Certificates of tests other than Victorian Standard Herd Test must accompany the entry form.

Askew, Estate of late Sylvia R., RAYWYN BEAUTIFUL VALERIE 192177 (See also Class 260).  
 Askew, Estate of late Sylvia R., RAYWYN GRAND GIRL 228507 (See also Class 255).  
 Bemersyde Farms (G. & E. Cox), BEMERSYDE EILEEN 185th, 135497 (See also Class 254).  
 Broad, Noel, FRANCLIFF ILLUSION 56th (See also Class 254).  
 Broad, R. C., FRANCLIFF ILLAGAY 5th (See also Class 254).  
 Broad, R. C., FRANCLIFF ILLAGAY 21st 174760 (See also Class 260).  
 Clyne, A. G. & B., Pty. Ltd., FRANCLIFF IVY 5th 240837 (See also Class 256).  
 Clyne, A. G. & B., Pty. Ltd., PAISLEY BENITA 2nd 207578 (See also Class 260).  
 Clyne, A. G. & B., Pty. Ltd., PELLEW STAR-BRIGHT STAR 28th 146460 (See also Class 260).  
 Cox, F. M., TAVISTOCK TWILIGHT 16th 178202 (See also Class 254).  
 Cox, Roy, BEMERSYDE EILEEN 168th 135482 (See also Class 254).  
 Cox, Roy, BEMERSYDE EILEEN 269th 188013. (See also Class 254).  
 Drechsler, W. P. & M. J., BERRY BANK GOLDEN TREASURE (See also Class 260).  
 Drechsler, W. P. & M. J., BERRY BANK IOLANTHE 6th (See also Class 254).  
 Drechsler, W. P. & M. J., FRANCLIFF OPPORTUNITY FIESTA. (See also Class 260).  
 Drechsler, W. P. & M. J., TAREE VALE X MARTHA. (See also Class 260).  
 McKean, Ronald M., SILVANELLA ROSE 12th 164860. (See also Class 254).  
 Rodaughan, B. L., DENISON PARK BUTTERCUP 24th 223756. (See also Class 254).  
 Rodaughan, B. L., GRAZING GREENS VERNA 7th 220059. (See also Class 254).  
 Rodaughan, B. L., MARSTAN RANUNCULES 3rd 176553. (See also Class 254).  
 Walker, C. S. & Son, WHARITI ACE'S AMBITION. (See also Class 254).

## TYPE AND UTILITY CLASSES

In all cases where the tests are other than those of the Victorian Government Herd Test or Accreditation Schemes, certificates issued by the Department or organisation which conducted the tests, must accompany the entry forms, except that in the instance of the V.H.I.A. when the herd test unit number, herd number and cow number are to be stated.

For full conditions of entry in these Classes see Section 34.

**JUDGING OF THE FOLLOWING CLASSES (TYPE AND UTILITY) WILL COMMENCE AT 8.30 A.M. ON FRIDAY, 18th SEPTEMBER**

## CLASS

**281. \*TYPE AND UTILITY COW, 4 years old or Mature Standard. Four-year-olds to have yielded not less than 400 lbs. butter fat and mature cows not less than 450 lbs.—Prizes: \$8, \$4, \$2, 4th, 5th and 6th Card.**

Anderson, J. C., KING'S VALE LINDA 244th 206108. (See also Class 254).  
 Anderson, J. C., KINGS, VALE LINDA 250th 228315. (See also Class 254).  
 Askew, Estate of late Sylvia R., RAYWYN BEAUTIFUL VALERIE 192177. (See also Class 260).  
 Bayliss, M. & R. & Sons, NERRING NILDARA 228813. (See also Class 254).  
 Bemersyde Farms (G. & E. Cox), BEMERSYDE EILEEN 345th 218855. (See also Class 254).  
 Broad, Noel, FRANCLIFF ILLUSION 56th. (See also Class 254).  
 Broad, R. C., FRANCLIFF ILLAGAY 5th. (See also Class 254).  
 Broad, R. C., FRANCLIFF ROSE 56th. (See also Class 254).  
 Burgman, F. A., KATANDRA BLUEBELL 12th. (See also Class 261).  
 Burgman, F. A., KATANDRA LASSIE'S BUTTERCUP 9th. (See also Class 261).  
 Clyne, A. G. & B. Pty. Ltd., PAISLEY BENITA 2nd 207578. (See also Class 260).  
 Clyne, A. G. & B. Pty. Ltd., PELLEW STAR-BRIGHT STAR 28th 146460. (See also Class 260).  
 Cox, F. M., BEMERSYDE EILEEN 323rd 218833. (See also Class 260).  
 Cox, F. M., TAVISTOCK ROYAL QUEEN 54th 230581. (See also Class 255).  
 Cox, F. M., TAVISTOCK TWILIGHT 16th 178202. (See also Class 254).  
 Cox, Roy, BEMERSYDE EILEEN 168th 135482. (See also Class 254).  
 Cox, Roy, BEMERSYDE EILEEN 269th 188013. (See also Class 254).  
 Drechsler, W. P. & M. J., BERRY BANK GOLDEN TREASURE. (See also Class 260).  
 Drechsler, W. P. & M. J., FRANCLIFF OPPORTUNITY FIESTA. (See also Class 260).  
 Drechsler, W. P. & M. J., INVERLAW DREAMING VISCOUNTESS 2nd. (See also Class 254).  
 Dudley, S. J. & Sons, TARRIN TULIP 148469. (See also Class 254).  
 Jakobi, L. W., GRANADA ROYAL ESCAPE 7th 205368. (See also Class 254).  
 Jakobi, L. W., GRANADA WINSOME DESIGN 232754. (See also Class 254).  
 McKean, Ronald M., SILVANELLA ROSE 12th 164860. (See also Class 254).  
 Maloney, P. J. & Son, BELGONIA DAISY 21st 173119. (See also Class 254).  
 Maloney, P. J. & Son, BELGONIA JUNETTE 137th 173119. (See also Class 254).  
 O'Callaghan, Ivor, BARWIDGEE RHONDA 12th 203417. (See also Class 260).  
 O'Callaghan, Ivor, BARWIDGEE ROSEBUD 39th 203425. (See also Class 254).  
 Plant, J. H. & G. J., DELWYN PARK VIOLA 2nd 204270. (See also Class 260).  
 Rodaughan, B. L., MARSTAN RANUNCULES 3rd 176553. (See also Class 254).  
 Walker, C. S. & Son, WHARITI ACE'S AMBITION. (See also Class 254).  
 Waters, G. L., WILLOW DELL CRYSTAL 8th 197738. (See also Class 254).

**282. \*TYPE AND UTILITY COW, 3 years old standard. Cows to have yielded not less than 350 lbs. butter fat. Prizes: \$8, \$4, \$2, 4th, 5th and 6th Card.**

Anderson, B. R., KINGS VIEW PETUNIA 8th. (See also Class 255).  
 Anderson, B. R., KINGS VIEW ROSELLA 18th. (See also Class 261).  
 Anderson, J. C., KING'S VALE BRUNETTE 127th 228304. (See also Class 255).  
 Anderson, J. C., KING'S VALE BRUNETTE 130th. (See also Class 262).



## JERSEYS

Anderson, J. C., KING'S VALE ROSELLA 232nd 228337. (See also Class 255.)  
 Askew, Estate of late Sylvia R., RAYWYN GRAND GIRL 228507. (See also Class 255.)  
 Broad, R. C., FRANCLIFF ILLUSION 68th. (See also Class 255.)  
 Broad, R. C., FRANCLIFF PET 9th. (See also Class 255.)  
 Burgman, F. A., AVOLENE JEAN. (See also Class 255.)  
 Clyne, A. G. & B. Pty. Ltd., FRANCLIFF IVY 5th 240837. (See also Class 256.)  
 Cox, F. M., TAVISTOCK EILEEN 26th 230560. (See also Class 261.)  
 Drechsler, W. P. & M. J., BERRY BANK MY FAIR LADY. (See also Class 255.)  
 Dudley, S. J. & Sons, TARRIN ETTIE 5th 242165. (See also Class 255.)  
 Fleming, I. & P. M., INVERGELLY LILY 2131. (See also Class 255.)  
 Fleming, I. & P. M., INVERGELLY RADIANT MAID 9th 11925. (See also Class 262.)  
 McIlroy, B. & Sons, EDI CANARY 40th Vol. 55. (See also Class 255.)  
 Rodaughan, B. L., GRAZING GREENS FLORA 231863. (See also Class 260.)  
 Waters, G. L., WILLOW DELL VIOLET 23rd 9457. (See also Class 261.)

## CLASS

**283. \*TYPE AND UTILITY COW, 2 years old standard. Cows to have yielded not less than 300 lbs. butter fat. Prizes: \$8, \$4, \$2, 4th, 5th and 6th Card.**

Anderson, B. R., KINGS VIEW LINDA 30th. (See also Class 257.)  
 Anderson, J. C., KING'S VALE LADY MONICA 132nd. (See also Class 262.)  
 Anderson, J. C., KING'S VALE LASSIE 21st. (See also Class 256.)  
 Armstrong, Estate of W. R., WARWICK ELVIE'S RAETTE. (See also Class 257.)  
 Askew, Estate of late Sylvia R., RAYWYN GRAND MANDY 239998. (See also Class 256.)  
 Broad, R. C., FRANCLIFF ILLUSION 97th. (See also Class 257.)  
 Broad, R. C., PAISLEY DULCIE 4th. (See also Class 257.)  
 Broad, Mrs. W. A., DELORAINE PATRICIA 9th 229486. (See also Class 261.)  
 Broad, Mrs. W. A., FRANCLIFF ILLUSION 77th 240828. (See also Class 256.)  
 Burgman, F. A., KATANDRA DESIGN'S BRINGAL 26th. (See also Class 263.)  
 Clyne, A. G. & B. Pty. Ltd., PAISLEY EMMA 28th 241455. (See also Class 262.)  
 Clyne, A. G. & B. Pty. Ltd., PAISLEY EMMA 33rd. (See also Class 257.)  
 Cox, F. M., TAVISTOCK TWILIGHT 36th Vol. 55. (See also Class 257.)  
 Cox, Roy, BEMERSYDE DESIGN EILEEN 8th 241745. (See also Class 256.)  
 Drechsler, W. P. & M. J., BERRY BANK BLUE BIRD. (See also Class 255.)  
 Drechsler, W. P. & M. J., BERRY BANK GOLDEN EILEEN. (See also Class 263.)  
 Drechsler, W. P. & M. J., BERRY BANK IOLANTHE'S PRINCESS. (See also Class 262.)  
 Howlett, R. W. & J. B., BEMERSYDE FARMS SWEET LILY 2nd. (See also Class 256.)  
 King Bros., TALISBRAE DAWN 13th. (See also Class 257.)  
 McIlroy, B. & Sons, TALISLEA EILEEN'S PRINCESS 8th Vol 55. (See also Class 257.)  
 McKean, Ronald M., CARGILL GROVE ROSALIE 3rd. (See also Class 257.)  
 Maloney, P. J. & Son, BELGONIA MARIE 147th 245005. (See also Class 256.)  
 O'Sullivan, James & Partners, TAVISTOCK DESIGN'S MARIE 47th. (See also Class 263.)  
 Plant, J. H. & G. J., DELWYN PARK DAF-FODIL 2nd 358314. (See also Class 257.)  
 Plant, J. H. & G. J., DELWYN PARK PETUNIA 2nd 258322. (See also Class 263.)  
 Rodaughan, B. L., PAISLEY FAIRYWINGS 3rd. (See also Class 263.)  
 Walker, C. S. & Son, MERRILAND LADY LYNETTE. (See also Class 257.)  
 Walker, C. S. & Son, MERRILAND STYLISH SHEREE. (See also Class 257.)  
 Walker, C. S. & Son, WARWICK DREAM NOELINE. (See also Class 256.)

## CLASS

**284. \*TYPE AND UTILITY COW, any age, in milk or dry which, prior to 1st July preceding the Show, has produced 3,000 lbs. or more butter fat in her lifetime.—Prizes: \$8, \$4, \$2, 4th, 5th and 6th Card.**

Askew, Estate of late Sylvia R., RAYWYN BEAUTIFUL VALERIE 192177. (See also Class 260.)  
 Bemersyde Farms (G. & E. Cox), BEMERSYDE EILEEN 185th 135497. (See also Class 254.)  
 Broad, R. C., FRANCLIFF ILLAGAY 5th. (See also Class 254.)  
 Clyne, A. G. & B. Pty. Ltd., PELLEW STARBRIGHT STAR 28th 146460. (See also Class 260.)  
 Cox, F. M., TAVISTOCK TWILIGHT 16th 178202. (See also Class 254.)  
 Cox, Roy, BEMERSYDE EILEEN 168th 135482. (See also Class 254.)  
 Drechsler, W. P. & M. J., BERRY BANK GOLDEN TREASURE. (See also Class 260.)  
 Drechsler, W. P. & M. J., BERRY BANK IOLANTHE 6th. (See also Class 254.)  
 Drechsler, W. P. & M. J., FRANCLIFF OPPORTUNITY FIESTA. (See also Class 260.)  
 Dudley, S. J. & Sons, TARRIN TULIP 148469. (See also Class 254.)  
 McKean, Ronald M., SILVANILLA ROSE 12th 164860. (See also Class 254.)  
 Maloney, P. J. & Son, BELGONIA DAISY 21st 173119. (See also Class 254.)  
 Rodaughan, B. L., DENISON PARK BUTTER-CUP 14th 204271. (See also Class 260.)  
 Walker, C. S. & Son, WARWICK DREAM ILEEN. (See also Class 254.)  
 Waters, G. L., WILLOW DELL VIOLET 14th 157807. (See also Class 260.)

A SPECIAL PRIZE of \$21, donated by the VICTORIAN DAIRYFARMERS' ASSOCIATION, 576 St. Kilda Rd., Melbourne, will be awarded to the cow or heifer of the 1st, 2nd and 3rd prize winners in the specified Type and Utility classes (excluding the 3,000 lb. b./f. production class) gaining the highest combined points for butter fat production and type.

In Type and Utility Classes where 10 or more animals actually compete, the six highest pointed animals shall be eligible to compete for the prize.

1 point will be allotted for every 10 lbs. of butter fat over 350 lbs. (with allowance for age) produced under Government Herd Test, the Victorian Herd Improvement Association or any other recognised Testing organisation during a lactation period of 300 days that followed the calving on, between or including 1st September, 1968, and 31st August, 1969.

The cows eligible to compete for this prize shall be brought together at the conclusion of the judging of the Type and Utility classes for the purpose of being allotted points on type, with a maximum of 100.

Both production and type points shall then be added to determine the winner.

## JERSEY SIRES' MEMORIAL

A Prize of \$10.50, donated by THE AUSTRALIAN JERSEY HERD SOCIETY (VICTORIAN BRANCH), will be awarded annually for the Most Successful Sire in the above classes, other than special classes.

The prize will be awarded to the breeder who owned the bull when the prize-winning stock were sired.

Three points will be awarded for a first prize, two points for a second, and one point for a third prize in all classes other than specials. In



## JERSEYS—GUERNSEYS

the event of a tie, three points will be awarded for each Championship, and two points for each Reserve Championship. These additional points will be awarded only to those bulls which tied in the original allocation.

The names of the winning sire for the year and the names of the owner and breeder will be recorded upon the permanent Honour Board of the Victorian Branch of The Australian Jersey Herd Society. This Board will be displayed in the Jersey Cattle Pavilion during the Show — each sire's name to be inscribed permanently on the Honour Board.

## Section 32 — Guernseys

Judge: ADRIAN COWELL, Esq.

Stewards: N. J. BEAUMONT, Esq.  
J. W. TOWT, Esq.  
J. RAE, Esq.  
P. MCGILLIVRAY, Esq.

Exhibitors are advised that, in addition to reading the following conditions, they should carefully peruse the conditions of entry and exhibition which precede the first Beef Cattle Section and also the inspection regulations preceding the first Dairy Cattle Section.

Entries are accepted on the understanding that, should they be in excess of the accommodation, exhibitors will be required to reduce their teams to the accommodation available.

Compulsory reduction, if necessary, shall be determined by the Committee within a few days following the closing of entries. Should it be found necessary to reduce, exhibitors will be permitted to decide for themselves which animal or animals shall be withdrawn, such withdrawals to be on a percentage basis to be decided upon by the Committee, such as one animal in six.

Exhibitors will be given up to the time of arrival at the Showgrounds with their stock to make the withdrawals at which time they must hand to the Cattle Superintendent the entry tickets for the animals which have been withdrawn.

No rebates of fees for withdrawn entries will be made.

The over-entry of stock, i.e. entering animals without intention of showing them, is contrary to the regulations of the Society and may cause unnecessary compulsory reduction and much inconvenience both to the Society and exhibitors.

The Society will act in the best interests of exhibitors who can rest assured that overcrowding of pavilions will be avoided, therefore eliminating any need for exhibitors to over enter.

A combined total of 4 animals — irrespective of sex — is the maximum number any exhibitor may enter in the yearling and 18 months old Classes, but not more than 2 animals in any one Class.

No heifers born after 31st December, 1969, may be exhibited.

No bulls born after 31st December, 1969, may be exhibited.

Judging will be in catalogue order and will commence at 9 a.m. on Thursday, 17th September.

\* Denotes Special Class.

A cattle exhibit can only be entered in one ordinary class.

An exhibit cannot be entered in a special class unless it has been entered in an ordinary class.

Entries of milking stock will only be accepted subject to the Special Regulation regarding the disposal of milk (see head of Cattle Section).

Cattle entered in this Section must be registered in the Guernsey Herd Book of Australia or an approved Guernsey Herd Book outside the Commonwealth. For particulars of registration in the Guernsey Herd Book of Australia, apply to the Secretary, Guernsey Cattle Society of Australia (Victorian Branch), Royal Show Grounds, Epsom Road, Ascot Vale, 3032.

Inspectors appointed by the Guernsey Cattle Society of Australia (Victorian Branch) will examine stock exhibited to ensure that all are tattooed in accordance with the Herd Book Regulations. Any found not to be correctly and legibly tattooed may be disqualified.

All exhibits will be inspected to ascertain that they are of a satisfactory standard and condition. (See Regulation at head of Dairy Breeds Section).

All cattle entered in this Section must be certified tuberculosis free. Animals from herds listed as accredited or in process of accreditation under the Accredited Tubercle-free Herd Scheme conducted by the Department of Agriculture, Victoria, need not be individually tested, but all other cattle exhibited must be tuberculin tested within ninety days prior to the opening date of the Show. Certificates for these individual tests must accompany entry forms or, if not available at that time, must be in the hands of the Director no later than 14 days prior to the opening day of the Show.

Any animal entered in this Section which can be shown to the satisfaction of the Society to have received Hormones will be ineligible for a prize.

Attendants leading stock in the judging ring and on parade must wear uniform grey coats which can be procured from the Society.

The Judge of Guernseys will not penalise exhibits if they are dehorned.

All prize-winning cattle must be paraded. (See Regulation at head of Cattle Section.)

All male exhibits of Dairy Cattle, irrespective of age, shall be rung through the nose and at all times shall be led by such ring. If, in the opinion of the Stewards or Society's officials, any bull is considered unsafe, it shall be placed under such control as directed by the Stewards or Society's officials.

Cows which fail to yield 4 lbs. or more of milk in the 24 hours immediately preceding judging or in a period of 24 hours stipulated by the Society subsequent to judging shall be deemed to be "dry".

(For particulars of conditions in Type and Utility Classes, see Section 34.)

**ENTRY FEE IN ALL CLASSES, \$5;  
R.A.S. of V. MEMBERS, \$3.**



## GUERNSEYS

## PRIZE MONEY

IN CLASSES WHERE TEN OR MORE ENTRIES ARE RECEIVED, 5th AND 6th PRIZE CARDS WILL BE ADDED WITHOUT ANY INCREASE IN THE NUMBER OF CASH PRIZES OR TO THE AMOUNTS OF CASH ALREADY STATED.

OF THE PRIZE MONEY OFFERED IN THIS SECTION, A SUBSTANTIAL PORTION HAS BEEN DONATED BY THE LATE CAPT. A. E. T. PAYNE, WHO, FOR MANY YEARS, WAS A SUCCESSFUL BREEDER AND EXHIBITOR OF GUERNSEY CATTLE.

SUCH MONEY IS PROVIDED BY THE INCOME FROM INVESTMENT OF A HANDSOME LEGACY KINDLY BEQUEATHED BY THE LATE CAPT. PAYNE FOR THE ABOVE-MENTIONED PURPOSE AND FOR WHICH THE COUNCIL OF THE ROYAL AGRICULTURAL SOCIETY IS VERY APPRECIATIVE.

THE GIPPSLAND AND NORTHERN CO-OPERATIVE CO. LTD. HAS DONATED THE SUM OF \$5 TOWARDS THE PRIZE MONEY IN THIS SECTION.

APPRECIATION IS ALSO EXPRESSED TO OTHER DONORS OF TROPHIES AND SPECIAL PRIZES IN THIS SECTION.

## CLASS

**285. HEIFER, 2 years old (in milk).—Prizes: \$30, \$20, \$10, \$6, 5th and 6th Cards, donated by the late Capt. A. E. T. Payne.**

- 2186 Allan, J. & G., WESTELLA SNOWMIST 77412 (97), c 7/8/68, s Westella Dictator, d Westella Snowflake.
- 2187 Bentley, I. & L., JUNCTION RITA (298), c 23/9/68, s Junction Trademark, d Romsey Park Rita.
- 2188 Bentley, I. & L., JUNCTION TEENY (295), c 22/8/68, s Junction Trademark, d Junction Pretty Tania.
- 2189 Dumesny, S. & L., CHARMWOODS FRANCIS 76068 (115), c 1/7/68, s Charmwoods Joseph, d Charmwoods Fantasy.
- 2190 Kirley, A. M. & L. P., LUCERNE VALE IMAGE (430), c 24/7/68, s Claremont Royal Master, d Lucerne Vale Queenie's Pride.
- 2191 Kirley, A. M. & L. P., LUCERNE VALE LAMOUR (448), c 19/8/68, s Claremont Royal Master, d Lucerne Vale Lovely.
- 2192 McDonald, K. A., KENMAC LEAH 78077 (45), c 28/8/68, s Gulnare Frolic, d Kenmac Lolita.
- 2193 McDonald, Misses P. E. & C. J., STRATHLEA JULIET 78551 (177), c 14/8/68, bred by L. M. & V. G. McNab, s Strathlea Masterpiece, d Strathlea Julith.
- 2194 McIntosh, James M., BOORGANNA SADIE Vol. 26 (411), c 8/8/68, s Boorganna Columbus, d Biara Sally.
- 2195 Mackenzie, Miss E. J., NITH VALE CAROL 78345 (226), c 8/8/68, s Castel Puckaboy, d Mahara Hara Caroline.
- 2196 Marril Pty. Ltd., VERMONT RECEPTIONIST 14th 78636 (503), c 14/8/68, s Boorganna Paramount, d Vermont Receptionist 9th.
- 2197 Marril Pty. Ltd., VERMONT SOCIETY 78639 (517), c 21/9/68, s Yanco Vera's Champion 4th, d Glendarra Sherry.
- 2198 Maslen, J. V. & C. F., MAINVU GOLDEN LADY 2nd 78198 (114), c 2/7/68, s Mainvu Superior, d Mainvu Gay Lady.
- 2199 Maslen, J. V. & C. F., MAINVU SUNSHINE 2nd 78202 (118), c 8/9/68, s Claremont Phoenician, d Mainvu Sunshine.
- 2200 Slater, T. W. & A. E., ROMANI JANINE 78482 (274), c 24/8/68, s Romani Free Falcon, d Romani Jass Jennifer.
- 2201 Watson, R. G., OVERPORT LYNLEA 77278 (410), c 28/8/68, s Overport Legacy, d Overport Lynda 2nd.
- 2202 Watson, R. G., OVERPORT PRETTY MOPPET 2nd 77280 (406), c 3/8/68, s Overport Prince Abover, d Overport Pretty Moppet.

## CLASS

**286. HEIFER, 3 years old (in milk).—Prizes: \$30, \$20, \$10, \$6, 5th and 6th Cards, donated by the late Capt. A. E. T. Payne.**

- 2203 Allan, J. & G., WESTELLA LILLIAN 74140 (74), c 22/9/67, s Romani Rochester, d Westella Lindy.
- 2204 Bentley, I. & L., JUNCTION TUDA A (279), c 5/10/67, s Junction Prince Charmer, d Romsey Park Twilight.
- 2205 Bentley, I. & L., ROMSEY PARK PIXIE A 73313 (61), c 6/8/67, bred by S. Gerecke, s Junction Don, d Romsey Park Polly.
- 2206 Dumesny, S. & L., CHARMWOODS CHARLOTTE 73954 (93), c 3/9/67, s Balnakyle Mainstay, d Charmwoods Coronet.
- 2207 Kirley, A. M. & L. P., LUCERNE VALE HUSH (399), c 1/8/67, s Overport Jasbeau 3rd, d Lucerne Vale Whisper.
- 2208 Mackenzie, Miss E. J., NITH VALE GOLDEN SEQUEL 75102 (215), c 4/12/67, s Castel Puckaboy, d Nith Vale Golden Crown.
- 2209 Slater, T. W. & A. E., ROMANI VALERIE 74083 (242), c 27/7/67, s Vermont Polly's Sequel, d Romani Charmaine.
- 2210 Troutbeck, H. W. R., BALA-WAI LOVE BAR (131), c 7/8/67, s Vermont Dot's Ideal, d Bala-Wai Love Ness.
- 2211 Troutbeck, H. W. R., BALA-WAI LOVE STROKE (132), c 7/8/67, s Vermont Dot's Ideal, d Bala-Wai Love Ness.
- 2212 Watson, R. G., OVERPORT VANIQUE 4th 74066 (385), c 17/8/67, s Overport Legacy, d Overport Vanique.
- 2213 Wilkie, D. L. & Sons, RENESVALE PROMISING PIXIE 75107 (11), c 3/7/67, bred by B. Gaynor, s Junction Uncle, d Gunyah Trixie.
- 2214 Wiltshire, Mrs. M. S. L., BOORGANNA GOLDEN DELPHINE Vol. 26 (395), c 24/8/67, bred by James M. McIntosh, s Boorganna Duplicate, d Boorganna Delphine.
- 2215 Wiltshire, Mrs. M. S. L., BALNAKYLE MISS MISCHIEF Vol. 26 (278), c 28/7/67, s Boorganna Duplicate, d Balnakyle Mischief.

**287. COW, 4 years old (in milk).—Prizes: \$30, \$20, \$10, \$6, donated by the late Capt. A. E. T. Payne.**

- 2216 Dumesny, S. & L., CHARWOODS LEONIE 72875 (87), c 28/5/67, s Charmwoods Joseph, d Glenbrook Advocate's Lorna.
- 2217 McIntosh, James M., BOORGANNA DELPHINEUM 71204 (382), c 14/10/66, s Boorganna Trader, d Boorganna Delphia.
- 2218 McIntosh, James M., BOORGANNA EDINA 71203 (381), c 21/9/66, s Balnakyle Motto, d Boorganna Edwina.
- 2219 Mackenzie, Miss E. J., NITH VALE JEWEL 70414 (163), c 20/8/66, s Nith Vale Coronation King, d Nith Vale Beehive Precious.
- 2220 Marril Pty. Ltd., VERMONT FLOSSIE 72638 (443), c 15/1/67, s Vermont Polly's Designate, d Yarraview Florentine.

**288. COW, 5 years old (in milk).—Prizes: \$36, \$28, \$20, \$8, 5th and 6th Card, donated by the late Capt. A. E. T. Payne.**

- 2221 Davison, J. B. & J. M., BENDININE GIPSY 2nd 66226 (89), c 18/8/65, s Bendinine Jock, d Bendinine Gipsy.
- 2222 Davison, J. B. & J. M., BENDININE JENNIFER 4th 68290 (99), c 26/3/66, s Bendinine Fashion's Folly, d Lucerne Vale Jenny.
- 2223 Dumesny, S. & L., CHARMWOODS ROSEBUD 68357 (074), c 1/5/66, s Charmwoods Duke, d Charmwoods Rosette.
- 2224 McDonald, K. A., KENMAC ROSEMARY 68448 (19), c 1/3/66, s Gulnare Frolic, d Gunyah Free Lovelace.
- 2225 McDonald, K. A., KENMAC WILHEMINA 68449 (21), c 5/4/66, s Gulnare Frolic, d Murrindi Wineta.
- 2226 McNab, L. M. & Miss V. G., STRATHLEA DEBBIE'S LASS 68539 (108), c 20/12/65, s Strathlea Janitor, d Strathlea Debbie.



## GUERNSEYS

- 2227 Maslen, J. V. & C. F., MAINVU SUNBEAM 66452 (79), c 27/9/65, s Claremont Snowmist's Supreme, d Claremont Yankees Sunbeam.  
 2228 Watson, R. G., OVERPORT PRETTY POPPET 3rd 66515 (346), c 9/9/65, s Overport Pepitiro, d Overport Pretty Poppet.  
 2229 Wilkie, D. L. & Sons, WERNDEN BLUE BONNETT Vol. 25 (323), c 20/9/65, bred by F. C. Perkins, s Wernden Norseman, d Wernden Bluebell.  
 2230 Wiltshire, Mrs. M. S. L., BALNAKYLE MARQUISE 68287 (239), c 28/12/65, s Balnakyle Marksman, d Balnakyle Marquita.

## CLASS

**289. COW, 6 years old or over (in milk).—Prizes: \$36, \$28, \$20, \$8, 5th and 6th Cards, donated by the late Capt. A. E. T. Payne.**

- 2231 Dumesny, S. & L., CHARMWOODS CORAL-ETTE 59313 (30), c 10/7/63, s Charmwoods Ishmael, d Charmwoods Coralie.  
 2232 Kirley, A. M. & L. P., LUCERNE VALE SUGAR (298), c 25/7/64, s Claremont Royal Master, d Lucerne Vale Lyn.  
 2233 McDonald, K. A., KENMAC LUCILLE 65781 (13), c 26/2/65, s Claremont Northern Sunrise, d Gunyah Free Lovelace.  
 2234 McDonald, K. A., LUCERNE VALE WILMA A 46927 (156), c 11/7/59, bred by L. P. Kirley, s Claremont Daffodils Illustrious, d Katandra Dulcie.  
 2235 McIntosh, James M., BOORGANNA DAMSON 59280 (315), c 30/10/63, s Boorganna Design, d Boorganna Delilah.  
 2236 McIntosh, James M., BOORGANNA DUALITY (301), c 23/10/62, s Boorganna Design, d Boorganna Delsey.  
 2237 Marril Pty. Ltd., VERMONT MAY DREAM 60010 (335), c 7/10/63, s Vermont Glenda's Jester, d Glendak May Day 2nd.  
 2238 Troutbeck, H. W. R., GLENDARRA SONYA 59457 (63-13), c 19/9/63, bred by D. G. Twigg, s Glendarra Clarence, d Glendarra Smudge.  
 2239 Watson, R. G., ST. MAUR LLEF 269Y 52146 (269), c 11/11/61, bred by St. Maur Guernsey Stud, s St. Maur Lassflit, d St. Maur FH 931Y.  
 2240 Wilkie, D. L. & Sons, WERNDEN ROSINA 60058 (221), c 19/8/63, bred by F. C. Perkins, s Wernden Landsman, d Wernden Rosemary.  
 2241 Wilkie, D. L. & Sons, WERNDEN SUNNY SOUTH 60059 (227), c 26/10/63, bred by F. C. Perkins, s Gunyah Free Dairy Chief, d Wernden Lady Rose.  
 2242 Wiltshire, Mrs. M. S. L., BALNAKYLE DELLA 55705 (175), c 1/10/62, s Boorganna Design, d Boorganna Delia.

**290. \*BEST VESSEL (cow or heifer, to be of good breed type).—Prizes: \$20, \$14, \$10, 4th, 5th and 6th Card, donated by the late CAPT. A. E. T. PAYNE). Competition in this Class is limited to animals (in milk) entered in the ordinary Classes. The Judge may order the exhibits to be milked out before making his awards.**

Davison, J. B. & J. M.  
 Dumesny, S. & L.  
 Kirley, A. M. & L. P.  
 McDonald, K. A.  
 McDonald, K. A.  
 McIntosh, James M.  
 McIntosh, James M.  
 McIntosh, James M.  
 Mackenzie, Miss E. J.  
 Mackenzie, Miss E. J.  
 McNab, L. M. & Miss V. G.  
 Marril Pty. Ltd.  
 Marril Pty. Ltd.  
 Maslen, J. V. & C. F.  
 Troutbeck, H. W. R.  
 Watson, R. G.  
 Watson, R. G.  
 Wilkie, D. L. & Sons.  
 Wiltshire, Mrs. M. S. L.  
 Wiltshire, Mrs. M. S. L.

## CLASS

**291. COW, 6 years old or over (in calf).—Prizes: \$30, \$20, \$12, \$6, 5th and 6th Card, donated by the late Capt. A. E. T. Payne.**

- 2243 Allan, J. & G., WESTELLA JOSEPHINE 65065 (22), c 29/7/64, s Westella Dallas, d Westella Janita.  
 2244 Bentley, I. & L., ROMSEY PARK RITA 64846 (33), c 12/8/64, bred by S. Gerecke, s Romsey Park Phillip, d Romsey Park Rosette 2nd.  
 2245 Davison, J. B. & J. M., BENDININE OLIVE 64357 (75), c 11/9/64, s Cudworth Sam, d Lucerne Vale Olive.  
 2246 McDonald, K. A., KENMAC BELINDA 65778 (6), c 4/9/64, s Gunare Frolic, d Gunyah Free Buttergirl.  
 2247 McIntosh, James M., BOORGANNA DELSEY 44314 AA (226), c 7/3/59, s Lovett Paramount 3rd (imp.), d Boorganna Delphine.  
 2248 McNab, L. M. & Miss V. G., STRATHLEA ALISON 64593 (75), c 6/10/64, s Biara Remus, d Branston Annie.  
 2249 Marril Pty. Ltd., GLENDARRA SHERRY 64520 (64-4), c 27/7/64, bred by D. G. Twigg, s Vermont Polly's Sequel, d Glendarra Speck.  
 2250 Maslen, J. V. & C. F., CLAREMONT NORTHERN MAID 59342 (379), c 20/12/63, bred by Claremont Stud, s Claremont Northern Sunrise, d Claremont Yankee's Pamela.  
 2251 Troutbeck, H. W. R., BALA-WAI HANNAH (94), c 28/3/63, s Bala-Wai Ruth Beautiful, d Bylinga Anne 2nd.  
 2252 Wilkie, D. L. & Sons, LACONA PARK GEM 64641 (84), c 1/9/64, bred by J. Hemming, s Belleville Lady's Champion, d Lacona Park Jewel.  
 2253 Wilkie, D. L. & Sons, MURRINDI WILMA 47420 (56), c 5/1/60, s Yarraview Mignonette's Enchanter, d Avonview Wendy.  
 2254 Wiltshire, Mrs. M. S. L., BALNAKYLE MIGNONETTE 55710 (172), c 17/12/62, s Lovett Paramount 3rd, d Balnakyle Mignon.

**292. COW, 5 years old (in calf).—Prizes: \$21, \$13, \$7, \$2, donated by the late Capt. A. E. T. Payne.**

- 2255 Dumesny, S. & L., CHARMWOODS DORA 67446 (63), c 22/8/65, s Charmwoods Duke, d Charmwoods Dot.  
 2256 Mackenzie, Miss E. J., NITH VALE MISS GOLD 68497 (146), c 15/1/66, s Lucerne Vale Charmer, d Yarra View Coronation.  
 2257 Maslen, J. V. & C. F., MAINVU TRUE LOVE 68468 (84), c 11/12/65, s Claremont Snowmist's Supreme, d Claremont True Love.  
 2258 Watson, R. G., OVERPORT ROSEMARIE 3rd 68505 (357), c 26/3/66, s Overport Pepitiro, d Overport Rosemarie.  
 2259 Wiltshire, Mrs. M. S. L., BALANKYLE MILLA 67404 (216), c 26/7/65, s Boorganna Design, d Balnakyle Mildred.

**293. COW, 4 years old (in calf).—Prizes \$21, \$13, \$7, \$2, donated by the late Capt. A. E. T. Payne.**

- 2260 Dumesny, S. & L., CHARMWOODS CORA 70307 (78), c 5/9/66, s Charmwoods Joseph, d Charmwoods Coronet.  
 2261 Hodge, G. R., RENESVALE MILLY'S MIDGET 71346 (9), c 6/10/66, bred by B. Gaynor, s Junction Uncle, d Gunyah Twinkle.  
 2262 McIntosh, James M., BOORGANNA DUBARRY 71202 (391), c 28/11/66, s Balnakyle Marksman, d Boorganna Delilah.  
 2263 Mackenzie, Miss E. J., NITH VALE FAIRY 70413 (160), c 10/8/66, s Nith Vale Coronation King, d Nith Vale Flirt.  
 2264 McNab, L. M. & Miss V. G., STRATHLEA DEBBIE LOU 72123 (142), c 23/5/67, s Strathlea Masterpiece, d Strathlea Debbie.  
 2265 McNab, L. M. & Miss V. G., STRATHLEA DIGNITY 70838 (124), c 23/9/66, s Biara Remus, d Mahara Hara Daffy.  
 2266 Marril Pty. Ltd., VERMONT CHLOE 5th 72636 (446), c 10/3/67, s Vermont Steve, d Vermont Chloe 2nd.



## GUERNSEYS

- 2267 Slater, T. W. & A. E., ROMANI MELODY 70823 (226), c 2/9/66, s Romani Sequel's Snowman, d Romani Molly 2nd.  
 2268 Wilkie, D. L. & Sons, CROOKSDALE HONEY 78747 (3), c 19/9/66, s Vermont Polly Sequel, d Gembrook Honey.

## CLASS

294. **HEIFER, 3 years old (in calf).—Prizes: \$22, \$14, \$8, \$4, donated by the late Capt. A. E. T. Payne.**

- 2269 Hodge, G. R., RENESVALE FREE LASSIE 75105 (17), c 22/11/67, bred by B. Gaynor, s Junction Uncle, d Gunyah Free Lassie.  
 2270 Mackenzie, Miss E. J., NITH VALE BERYL 74870 (207), c 12/10/67, s Castel Puckaboy, d Nith Vale Lassie Belle.  
 2271 Mackenzie, Miss E. J., NITH VALE ROSE 76593 (220), c 23/2/68, s Castel Puckaboy, d Nith Vale Rose Gem.  
 2272 McNab, L. M. & Miss V. G., STRATHLEA FIONA 75762 (171), c 28/2/68, s Strathlea Debonair, d Strathlea Fragrance.  
 2273 McNab, L. M. & Miss V. G., STRATHLEA MARION 74902 (158), c 31/10/67, s Strathlea Debonair, d Junction Mavis.  
 2274 Watson, R. G., OVERPORT JASMARA 4th 75753 (400), c 9/4/68, s Overport Pepitoro, d Overport Jasmara.  
 2275 Watson, R. G., OVERPORT PRETTY POPSY 74063 (382), c 15/8/67, s Overport Robert, d Overport Pretty Poppet 2nd.  
 2276 Wilkie, D. L. & Sons, CROOKSDALE ROSINA (10), c 17/7/67, s Gunyah Daffodils Dairy Lad, d Wernden Rosina.  
 2277 Wilkie, D. L. & Sons, CROOKSDALE WILMA (8), c 17/9/67, s Strathavon Dream's Royalist, d Murrindi Wilma.

295. **\*Dr. F. G. STEPHENS MEMORIAL PRIZES, FOR COW 3 years old or over (in milk or in calf). Entries in this Class will be accepted only from Victorian Exhibitors who have not won a senior championship with either sex in the Guernsey Section of any previous Royal Melbourne Show. Competition for these prizes is limited to animals entered in the ordinary classes. Names of cows need not be stated at time of entry.—Prizes: 1st, \$20 and trophy valued at \$10; 2nd, \$10; 3rd, \$5; 4th, 5th and 6th Cards (donated by Mr. F. R. I. STEPHENS, West Roadside, Tatura).**

Allan, J. & G.  
 Dumesny, S. & L.  
 Dumesny, S. & L.  
 Kirley, A. M. & L. P.  
 Mackenzie, Miss E. J.  
 Mackenzie, Miss E. J.  
 McNab, L. M. & Miss V. G.  
 Maslen, J. V. & C. F.  
 Slater, T. W. & A. E.  
 Troutbeck, H. W. R.  
 Wilkie, D. L. & Sons.  
 Wilkie, D. L. & Sons.  
 Wilkie, D. L. & Sons.  
 Wiltshire, Mrs. M. S. L.  
 Wiltshire, Mrs. M. S. L.

- MELBOURNE GUERNSEY CLASSIC.—Prizes: \$30, \$20 and \$10 (donated by the late CAPT. A. E. T. PAYNE), for Best Guernsey type cow restricted to first and second prize winners in the ordinary Classes at the current Show, which, under Government Herd Test, The Victorian Herd Improvement Association, or any other recognised testing organisation, in a period of not more than 300 days has attained milk and butterfat figures on the scale set out hereunder. To be eligible to compete, proof of**

**production must be produced to the Stewards by the owners prior to entering the judging ring.**

	lbs. milk	lbs. butterfat
J.2	8000	400
S.2 and J.3	9000	450
S.3 to M.	10,000	500

The specified quantities of butter fat must have been produced under Government Herd Test, the Victorian Herd Improvement Association or any other recognised testing organisation during a lactation period of 300 days that followed the calving on between or including 1st September, 1968, and 31st August, 1969.

## CLASS

296. **HEIFER, 2 years old (not in milk, and not necessarily in calf).—Prizes: \$19, \$15, \$7, \$4, 5th and 6th Cards, donated by the late Capt. A. E. T. Payne.**

- 2278 Allan, J. & G., WESTELLA CHERRY 76895 (93), c 6/7/68, s Westella Jason, d Westella Camellia.  
 2279 Bentley, I. & L., JUNCTION CHLOE 6th (297), c 16/9/68, s Junction Trademark, d Junction Chloe 3rd.  
 2280 Bentley, I. & L., JUNCTION TERESA (288), c 22/7/68, s Junction Siren, d Junction True Girl.  
 2281 Bond, William L. P., DEVON PARK TOPPA 2nd 77821 (6830), c 22/10/68, s Mainvu Rose Chief, d Lorindanella Colleen Clare 17th.  
 2282 Bond, William L. P., DEVON PARK TRUSTFUL GIRL 77822 (6824), c 17/9/68, s Bogar Fairy 5th's Trustibul, d Devon Park Delightful Girl.  
 2283 Bond, William L. P., DEVON PARK VERA 77116 (684), c 17/7/68, s Mainvu Rose Chief, d Roselea Miss Vera.  
 2284 Dumesny, S. & L., CHARMWOODS DOLORES 77706 (128), c 10/10/68, s Charmwoods Joseph, d Charmwoods Dorothy.  
 2285 Dumesny, S. & L., CHARMWOODS GLENDA 77707 (130), c 27/10/68, s Charmwoods Joseph, d Balnakyle Robina.  
 2286 Mackenzie, Miss E. J., NITH VALE MAB 78346 (235), c 20/9/68, s Nith Vale Sceptre, d Nith Vale Fairy.  
 2287 McNab, L. M. & Miss V. G., STRATHLEA KATRINA 78552 (182), c 12/9/68, s Strathlea Masterpiece, d Strathlea Daffy.  
 2288 Maslen, J. V. & C. F., MAINVU LITTLE PRINCESS 78199 (120), c 14/9/68, s Claremont Phoenician, d Mainvu Little Rosemary.  
 2289 Slater, T. W. & A. E., ROMANI FIESTA 77312 (266), c 28/7/68, s Romani Free Falcon, d Romani Fancy Maiden.  
 2290 Troutbeck, H. W. R., BALA-WAI DOT'S LILAC (143), c 1/9/68, s Vermont Dot's Ideal, d Bala-Wai Lilac.  
 2291 Troutbeck, H. W. R., BALA-WAI LOVE SPOT (144), c 3/9/68, s Vermont Dot's Ideal, d Bala-Wai Love Ness.  
 2292 Wilkie, D. L. & Sons, CROOKSDALE WILMA 2nd (12), c 28/8/68, s Yance Vera's Champion 4th, d Murrindi Wilma.  
 2293 Wiltshire, Mrs. M. S. L., BOORGANNA DEL-RAYA Vol. 26 (412), c 16/8/68, bred by James M. McIntosh, s Boorganna Duplicate, d Boorganna Delsey.

297. **HEIFER, born 1/1/69 to 30/6/69 (inclusive). Prizes: \$19, \$15, \$7, \$4, donated by the late Capt. A. E. T. Payne.**

- 2294 Davison, J. B. & J. M., BENDININE CELIA 7th Vol. 27 (135), c 29/5/69, s Junction Archie, d Bendinine Celia.  
 2295 Dumesny, S. & L., CHARMWOODS PHOEBE (140), c 25/6/69, s Charmwoods Joseph, d Boorganna Patti.  
 2296 Moon, W. C., VERMONT DOREEN 7th Vol. 26 (532), c 13/4/69, bred by F. G. Stephens & Son, s Vermont Polly's Designate, d Vermont Doreen 2nd.



## GUERNSEYS

## CLASS

298. **HEIFER**, born 1/7/69 to 31/12/69 (inclusive). Prizes: \$19, \$15, \$7, \$4, 5th and 6th Card, donated by the late Capt. A. E. T. Payne.
- 2297 Allan, J. & G., WESTELLA DESIRÈ Vol. 26 (120), c 2/7/69, s Westella Dictator, d Stockton Climax's Dewdrop.
- 2298 Briggs, W. F. & J. M., KARDINIA DOLORES (22), c 19/7/69, s Ashgarth Pollyanna 3rd's Ideal, d Strathavon Dimple.
- 2299 Carpenter, K. B. & B. M., CHIPALA PRIDE'S LADY Vol. 26 (211), c 18/10/69, bred by L. Jackson, s Overport Pride's Legacy 2nd, d Chipala True Lady A.
- 2300 Davison, J. B. & J. M., BENDININE MYRA 6th Vol. 27 (143), c 1/9/69, s Overport Lyn-den, d Bendinine Myra 3rd.
- 2301 Davison, S. & A. & J., BLAAVEN ORANGE 2nd Vol. 27 (10), c 3/9/69, s Overport Lyn-den, d Blaaven Orange.
- 2302 Davison, S. & A. & J., GULNARE BLANCHE Vol. 27 (203), c 8/7/69, bred by W. E. & E. E. Winnell, s Gulnare Anthony, d Gulnare Bluebell.
- 2303 Dumesny, S. & L., CHARMWOODS PRIM (144), c 8/8/69, s Charmwoods Joseph, d Charmwoods Primula.
- 2304 Mackenzie, Miss E. J., NITH VALE RUCHE (258), c 23/8/69, s Castel Jason, d Nith Vale Rouelle.
- 2305 McNab, L. M. & Miss V. G., STRATHLEA ANNIS (212), c 2/7/69, s Strathlea Comet, d Strathlea Angela.
- 2306 McNab, L. M. & Miss V. G., STRATHLEA FAYE (211), c 1/7/69, s Strathlea Comet, d Strathlea Fragrance.
- 2307 Marril Pty. Ltd., VERMONT LASSIE 2nd Vol. 27 (534), c 15/7/69, s Vermont Steve, d Vermont Lassie.
- 2308 Maslen, Miss S. J., MAINVU MOON BEAM (134), c 23/7/69, bred by J. V. & C. F. Maslen, s Claremont Phoenician, d Claremont Yankee's Sunbeam.
- 2309 Moon, W. C., URUNGA MARINA Vol. 26 (199), c 26/7/69, s Cudworth Admiral, d St. Maur Y.V.R. 926Y7 34.
- 2310 Slater, T. W. & A. E., ROMANI FREDIA (291), c 4/8/69, s Romani Roger, d Romani Free Charity.
- 2311 Watson, R. G., OVERPORT PUXIE (426), c 14/8/69, s Overport Jasbeau 2nd, d Castel Nessie.

**JUNIOR CHAMPION GUERNSEY HEIFER**, 2 years old or under (in milk or dry).—Society's Sash.  
(The winner of this award is eligible to compete for the Championship.)

**RESERVE JUNIOR CHAMPION GUERNSEY HEIFER**.—Society's Sash.

**CHAMPION GUERNSEY COW OR HEIFER**.—(The winner of the Junior Championship shall be eligible to compete for this award.) Society's Sash, and cash prize of \$20, of which \$10 is donated by the late Capt. A. E. T. Payne and \$10 by **PETERS ICE CREAM (Vic.) PTY. LTD., WELLINGTON ROAD, PETERSVILLE, CLAYTON.**

**RESERVE CHAMPION GUERNSEY COW OR HEIFER**.—Society's Sash, and cash prize of \$10, of which \$5 is donated by the late Capt. A. E. T. Payne and \$5 by **PETERS ICE CREAM (Vic.) PTY. LTD., WELLINGTON ROAD, PETERSVILLE, CLAYTON.**

## CHAMPION DAIRY COW

**THE VICTORIAN FARMERS' UNION** offers a trophy order and cash prize of a total value of \$100 for competition among the Red Poll, Dairy Shorthorn, Australian Illawarra Shorthorn, Ayrshire, Jersey, Guernsey and Friesian breeds. For full particulars, see end of Section 33.

## CLASS

299. **\*Dr. F. G. STEPHENS MEMORIAL PRIZES, FOR HEIFER 2 years old or under.** Entries in this Class will be accepted only from Victorian exhibitors who have not won a senior championship with either sex in the Guernsey Section of any previous Royal Melbourne Show. Competition for these prizes is limited to animals entered in the ordinary classes. Names of heifers need not be stated at time of entry.—Prizes: 1st, \$20 and trophy valued at \$10; 2nd, \$10; 3rd, \$5, 4th, 5th and 6th Card (donated by Mr. F. R. I. STEPHENS, West Roadside, Tatura).

Allan, J. & G.  
Bond, William, L. P.  
Bond, William, L. P.  
Davison, S. & A. & J.  
Dumesny, S. & L.  
Dumesny, S. & L.  
Kirley, A. M. & L. P.  
Mackenzie, Miss E. J.  
McNab, L. M. & Miss V. G.  
Maslen, J. V. & C. F.  
Moon, W. C.  
Slater, T. W. & A. E.  
Wilkie, D. L., & Sons.  
Wiltshire, Mrs. M. S. L.

## TYPE AND UTILITY CLASSES

For full conditions of entry in these Classes see Section 34.

In all cases where the tests are other than those of the Government Herd Test or Accreditation Schemes, certificates issued by the Department or organisation which conducted the tests, must accompany the entry forms, except that, in the instance of the V.H.I.A. when the unit number, herd number and cow number are to be stated.

300. **\*TYPE AND UTILITY COW, 4 years old or Mature Standard.** Four year olds to have yielded not less than 400 lbs. butter fat and mature cows not less than 450 lbs. Prizes: \$8, \$4, \$2.

McDonald, K. A., LUCERNE VALE WILMA A 46927. (See also Class 289.)  
McIntosh, James M., BOORGANNA DELSEY 44314AA. (See also Class 291.)  
McNab, L. M. & Miss V. G., STRATHLEA ALISON 64593. (See also Class 291.)  
Marril Pty. Ltd., GLENDARRA SHERRY 64520. (See also Class 291.)  
Watson, R. G., ST. MAUR LLFF 269Y 52146. (See also Class 289.)  
Wiltshire, Mrs. M. S. L., BALNAKYLE DELLA 55705. (See also Class 289.)

301. **\*TYPE AND UTILITY COW, 3 years old standard.** Cows to have yielded not less than 350 lbs. butter fat. Prizes: \$8, \$4, \$2.

Dumesny, S. & L., CHARMWOODS DORA 67446. (See also Class 292.)  
McNab, L. M. & Miss V. G., STRATHLEA DIGNITY 70838. (See also Class 293.)  
Watson, R. G., OVERPORT PRETTY POPPET 3rd 66515. (See also Class 288.)



## GUERNSEYS

## CLASS

302. \*TYPE AND UTILITY COW, 2 years old standard. Cows to have yielded not less than 300 lbs. butter fat. Prizes: \$8, \$4, \$2.

Bentley, I. & L., ROMSEY PARK PIXIE A 73313. (See also Class 286.)  
Dumesny, S. & L., CHARMWOODS ROSEBUD 68357. (See also Class 288.)  
McNab, L. M. & Miss V. G., STRATHLEA DEBBIE LOU 72123. (See also Class 293.)  
Marril Pty. Ltd., VERMONT CHLOE 5th 72636. (See also Class 293.)  
Marril Pty. Ltd., VERMONT FLOSSIE 72638. (See also Class 287.)  
Watson, R. G., OVERPORT ROSE MARIE 3rd 68505. (See also Class 292.)

303. \*TYPE AND UTILITY COW, any age, in milk or dry which, prior to 1st July preceding the Show, has produced 3,000 lbs. or more butter fat in her lifetime. Prizes: \$8, \$4, \$2.

McDonald, K. A., LUCERNE VALE WILMA 46927. (See also Class 289.)  
McIntosh, James M., BOORGANNA DELSEY 44314AA. (See also Class 291.)  
Watson, R. G., ST. MAUR LLFF 269Y 52146. (See also Class 289.)  
Wilkie, D. L. & Sons, MURRINDI WILMA 47420. (See also Class 291.)

A SPECIAL PRIZE of \$21, donated by the VICTORIAN DAIRYFARMERS' ASSOCIATION, 576 St. Kilda Rd., Melbourne, will be awarded to the cow or heifer of the 1st, 2nd and 3rd prize winners in the specified Type and Utility classes (excluding the 3,000 lb. b./f. production class) gaining the highest combined points for butter fat production and type.

In Type and Utility Classes where 10 or more animals actually compete, the six highest pointed animals shall be eligible to compete for the prize.

1 point will be allotted for every 10 lbs. of butter fat over 350 lbs. (with allowance for age) produced under Government Herd Test, the Victorian Herd Improvement Association or any other recognised Testing organisation during a lactation period of 300 days that followed the calving on, between or including 1st September, 1968, and 31st August, 1969.

The cows eligible to compete for this prize shall be brought together at 9.30 a.m. on Friday, 18th September, in the Jersey judging ring for the purpose of being allotted points on type, with a maximum of 100.

Both production and type points shall then be added to determine the winner.

304. \*GROUP PRIZES: Three females 2 years old or over, owned by exhibitor. Competition for these prizes is limited to animals entered in the ordinary classes. Prizes: \$20, \$16, \$8, 4th, 5th and 6th Card, donated by the late Capt. A. E. T. Payne.

Bentley, I. & L.  
Davison, J. B. & J. M.  
Dumesny, S. & L.  
McDonald, K. A.  
McIntosh, James M.  
McNab, L. M. & Miss V. G.  
Marril Pty. Ltd.  
Troutbeck, H. W. R.  
Watson, R. G.  
Wilkie, D. L. & Sons.  
Wiltshire, Mrs. M. S. L.

## BULL CLASSES

To be eligible for these classes, exhibits must be from dams which in one lactation period have gained a certificate under official or semi-official test before 1st July preceding the Show or are themselves sires of 3 registered daughters of A.R. Standard. The age standards for production to be recognised as a minimum are those of the Victorian Government Herd Test as follows:—

	273 days	300 days
Junior 2 year old .....	230	260 lbs. b/fat
Senior 2 year old .....	250	280 „ „
Junior 3 year old .....	270	300 „ „
Senior 3 year old .....	290	320 „ „
Junior 4 year old .....	310	330 „ „
Senior 4 year old .....	330	340 „ „
Mature .....	350	350 „ „

Production for the current year will only be taken into consideration if the calving date preceding the lactation was on or before 31st August, 1969.

In all cases where the tests are other than those of the Victorian Government Herd Test or Accreditation Schemes, certificates issued by the Department or organisation which conducted the tests, must accompany the entry forms except that, in the instance of the V.H.I.A. when unit number, herd number and cow number, are to be stated.

## CLASS

305. BULL, 5 years old or over.—Prizes: \$23, \$11, \$7, \$2, donated by the late Capt. A. E. T. Payne.

2312 Briggs, W. F. & J. M., ASHGARTH POLLY-ANNA 3RD'S IDEAL 24765 (179), c 22/9/61, bred by E. G. Saddler, s Vermont Dot's Ideal, d Ashgarth Pollyanna 3rd.  
2313 Davison, S. & A. & J., JUNCTION ARCHIE 29305 (218), c 1/10/65, bred by I. & L. Bentley, s Junction Siren, d Junction Angela.  
2314 McIntosh, James M., BOORGANNA DUPLICATE 28940 (346), c 14/8/65, s Balnakyle Designate, d Boorganna Golden Dimity.  
2315 McNab, L. M. & Miss V. G., STRATHLEA DEBONAIR 29340 (102), c 23/10/65, s Biara Remus, d Mahara Hara Daffy.  
2316 Moon, W. C., CUDWORTH ADMIRAL 28351 (325), c 19/7/64, bred by W. Arnold, s Cudworth Milton, d Cudworth Marjorie.  
2317 Watson, R. G., OVERPORT LEGACY 25453 (289), c 24/3/63, s Overport Pepitiro, d Overport Pearl's Promise.  
2318 Wilkie, D. L. & Sons, COSSARTVALE GLORIA'S BEAU 23412 (278), c 3/8/60, s Moongi Pearl's Beau 2nd, d Cossartvale Gloria's Lass.

306. BULL, 4 years old.—Prizes: \$23, \$11, \$7, \$2, donated by the late Capt. A. E. T. Payne.

2319 Bentley, I. & L., JUNCTION ROGER 30246 (244), c 10/9/66, s Junction Prince, d Romsey Park Rita.  
2320 Carpenter, K. B. & B. M., LANGLEIGH CONRAD 30430 (55), c 1/10/66, s Vermont Steve, d Langleigh Celeste.  
2321 Dumesny, S. & L., CHARMWOODS ALADDIN 30597 (043), c 25/2/67, s Balnakyle Mystic, d Charmwoods Annette.  
2322 McIntosh, James M., BOORGANNA COLUMBUS 29943 (369), c 14/7/66, s Boorganna Design, d Boorganna Coralette.  
2323 Maslen, J. V. & C. F., MAINVU HIGHLIGHT 30812 (75), c 15/4/67, s Claremont Snowmist's Supreme, d Mainvu Gay Lady.



## GUERNSEYS

## CLASS

**307. BULL, 3 years old.—Prizes: \$15, \$7, \$3, Card, donated by the late Capt. A. E. T. Payne.**

- 2324 Bentley, I. & L., JUNCTION ULYSSES (272), c 20/9/67, s Junction Prince Charmer, d Junction Una.
- 2325 McDonald, K. A., KENMAC DEMETRIUS 30867 (33), c 28/7/67, s Gulnare Frolic, d Murrindi Doreen.
- 2326 McDonald, K. A., KENMAC SIR LANCELOT 31502 (38), c 24/1/68, s Gulnare Frolic, d Gunyah Free Lovelace.
- 2327 McDonald, Misses P. E. & C. J., KARA-MIA PRINCE 31267 (3), c 28/7/67, s Lindenell Star Kingdom, d Lindenell Emerald Queen.
- 2328 Troutbeck, H. W. R., BALA-WAI YORK 31500 (130), c 14/7/67, s St. Maur Dorllafty, d St. Maur FH913Y.
- 2329 Watson, R. G., OVERPORT MELATORO 5th 31709 (397), c 20/3/68, s Overport Pepitoto, d Overport Melanie 3rd.

**308. BULL, 2 years old.—Prizes: \$11, \$7, \$3, Card, donated by the late Capt. A. E. T. Payne.**

- 2330 Allan, J. & G., OVERPORT PRECIOUS ROBERT 5th 32091 (418), c 3/10/68, bred by R. G. Watson, s Overport Robert, d Overport Precious Memory.
- 2331 Dumesny, S. & L., CHARMWOODS ROHAN 31929 (69), c 9/10/68, s Charmwoods Ross, d Charmwoods Rosebud.
- 2332 McDonald, K. A., KENMAC BARTHOLOMEW 31628 (42), c 3/7/68, s Gulnare Frolic, d Kenmac Belinda.
- 2333 Mackenzie, Miss E. J., NITH VALE GLAMOUR BOY 32077 (233), c 27/9/68, s Castel Puckaboy, d Nith Vale Jewel.
- 2334 McNab, L. M. & Miss V. G., STRATHLEA DELIGHT'S ESQUIRE 32114 (181), c 27/8/68, s Strathlea Justice, d Strathlea Daffy's Delight.
- 2335 Yarralla Guernsey Stud, YARRALLA INTREPID 32176 (42), c 12/11/68, s Gunyah Supreme's Liberator, d Yarralla Cherish.

**309. BULL, born 1/1/69 to 30/6/69 (inclusive).—Prizes: \$11, \$7, \$3, Card, donated by the late Capt. A. E. T. Payne.**

- 2336 Marril Pty. Ltd., VERMONT HOSTESS' KING 32311 (539), c 17/2/69, s Boorganna Paramount, d Vermont Hostess.

**310. BULL, born 1/7/69 to 31/12/69 (inclusive).—Prizes: \$11, \$7, \$3, 4th, 5th and 6th Card, donated by the late Capt. A. E. T. Payne.**

- 2337 Allan, J. & G., WESTELLA CHALLENGER Vol. 26 (121), c 5/7/69, s Westella Dictator, d Westella Cammellia.
- 2338 Briggs, W. F. & J. M., KARDINIA MAJESTY (31), c 7/9/69, s Ashgarth Pollyanna 3rd's Ideal, d St. Maur OTB147M.
- 2339 Davison, J. B. & J. M., BENDININE JACK Vol. 27 (136), c 23/7/69, s Overport Lynden, d Bendinine Jennifer 4th.
- 2340 Davison, S. & A. & J., BLAAVEN OSCAR Vol. 27 (8), c 1/7/69, s Junction Archie, d Forest Vale Orange.
- 2341 Dumesny, S. & L., CHARMWOODS RONALD (83), c 8/10/69, s Charmwoods Favour, d Charmwoods Rosebud.
- 2342 Kirley, A. M. & L. P., LUCERNE VALE INTREPID (462), c 5/7/69, s Overport Jasbeau 3rd, d Lucerne Vale Elaine.
- 2343 McDonald, K. A., KENMAC SIR LAWRENCE Vol. 26 (55), c 5/7/69, s Gulnare Frolic, d Gunyah Free Lovelace.
- 2344 McDonald, K. A., KENMAC WASHINGTON Vol. 26 (61), c 29/10/69, s Gulnare Frolic, d Avonview Wendy A.
- 2345 McIntosh, James M., BOORGANNA DELSEY'S PARAMOUNT Vol. 26 (432), c 14/10/69, s Boorganna Duplicate, d Boorganna Delsey.
- 2346 Mackenzie, Miss E. J., NITH VALE BONNIE BOY, c 11/9/69, s Castel Puckaboy, d Nith Vale Fairy.

- 2347 McNab, L. M. & Miss V. G., STRATHLEA LEGAL BOY (213), c 21/7/69, s Strathlea Justice, d Strathlea Daffodil.
- 2348 Maslen, J. V. & C. F., MAINVU OSCAR (88), c 1/9/69, s Claremont Phoenician, d Shady Valley Iris.
- 2349 Slater, T. W. & A. E., ROMANI ROSEBOY 4th (296), c 25/8/69, s Glendarra Sailor Boy, d Romani Rosette 2nd.
- 2350 Troutbeck, H. W. R., BALA-WAI DOT'S FLASH (148), c 12/9/69, s Vermont Dot's Ideal, d St. Maur FH 913Y.

**JUNIOR CHAMPION GUERNSEY BULL, 2 years old or under.—Society's Sash.**

(The winner of this award is eligible to compete for the Championship.)

**RESERVE JUNIOR CHAMPION GUERNSEY BULL.—Society's Sash.**

**CHAMPION GUERNSEY BULL.**—(The winner of the Junior Championship shall be eligible to compete for this award.) Society's Sash, and cash prize of \$20, of which \$10 is donated by the late Capt. A. E. T. Payne and \$10 by **PETERS ICE CREAM (Vic.) PTY. LTD., WELLINGTON ROAD, PETERSVILLE, CLAYTON.**

**RESERVE CHAMPION GUERNSEY BULL.**—Society's Sash, and cash prize of \$10, of which \$5 is donated by the late Capt. A. E. T. Payne and \$5 by **PETERS ICE CREAM (Vic.) PTY. LTD., WELLINGTON ROAD, PETERSVILLE, CLAYTON.**

The "BIRCHWOOD GOLD CUP", valued at \$800, presented by Mr. S. E. LEIGHTON, STANLAKE PARK, TWYFORD, BERKSHIRE, ENGLAND, for the Best Guernsey exhibit. The Champions and Junior Champions shall compete for this award. Before being won outright the Cup must be won three times by the same exhibitor. Each year a suitably inscribed pale blue rosette with the R.A.S. medallion, will be presented to the successful exhibitor. Winners: 1961, Miss I. K. Hearn; 1962, I. W. & L. T. Bentley; 1963, K. A. McDonald; 1964, J. M. McIntosh; 1965, K. A. McDonald; 1966, J. M. McIntosh; 1967, R. G. Watson; 1968, W. E. & E. E. Winnell; 1969, R. G. Watson.

## CLASS

- 311. \*GROUP PRIZES:** One male, any age, and two females, 2 years old or over, progeny of the one sire but not necessarily bred by the exhibitor. (The name of the sire to be given on the entry form.) Competition for these prizes is limited to animals entered in the ordinary classes.—Prizes: \$20, \$16, \$8, donated by the late Capt. A. E. T. Payne. McDonald, K. A., s GULNARE FROLIC 21599. McIntosh, James M., s BOORGANNA DESIGN 18710. McNab, L. M. & Miss V. G., s STRATHLEA DEBONAIR 29340. Troutbeck, H. W. R., s VERMONT DOT'S IDEAL 22846. Watson, R. G., s OVERPORT PEPITOTO 23844.

A valuable trophy — Guernsey Silver Milk Can — donated by the **ROYAL GUERNSEY A. & H. SOCIETY, GUERNSEY, CHANNEL ISLANDS**, will be competed for in perpetuity.



## GUERNSEYS—FRIESIANS

The name of the winner of the above Class will be engraved on the trophy, which remains the property of the Guernsey Cattle Society of Australia. The trophy will be competed for at other Royal Shows.

It will next be competed for at this Society's Show in 1974, thence every 6 years.

To commemorate the win the Guernsey Cattle Society of Australia (Federal Council) will present to the successful exhibitor each year a replica of the trophy to the value of \$18.90.

## CLASS

312. \*GROUP PRIZES: Three females, any age, the progeny of the same sire but not necessarily bred by the exhibitor. The name of the sire to be given on entry form. Competition limited to animals entered in the ordinary classes. Prizes: \$20, \$16, \$8, donated by the late Capt. A. E. T. Payne.

Bentley, I. & L., s JUNCTION TRADEMARK 21717.

Dumesny, S. & L., s CHARMWOODS JOSEPH 23371.

Kirley, A. M. & L. P., s CLAREMONT ROYAL MASTER.

McDonald, K. A., s GULNARE FROLIC 21599.

McIntosh, James M., s BOORGANNA DESIGN 18710.

Troutbeck, H. W. R., s VERMONT DOT'S IDEAL 22846.

Watson, R. G., s OVERPORT PEPITORO 23844.

**THE DR. R. M. KINROSS MEMORIAL GOBLET**, presented by the Guernsey Cattle Society of Australia (Federal Council), will be presented to the exhibitor of the Champion Guernsey Bull, provided that his dam has produced, under an official Lactation Testing scheme, at least 100 lbs. of butter fat in excess of her age standard or that the bull itself has qualified for the Advanced Register of Merit. No exhibit shall be eligible to gain more than one such Goblet at a Royal Show in the same State, but it may gain one at a Royal Show in another State.

**THE DR. R. M. KINROSS MEMORIAL GOBLET**, presented by the Guernsey Cattle Society of Australia (Federal Council), will be presented to the exhibitor of the Champion Guernsey Cow or Heifer, provided she has produced under an official Lactation Testing scheme at least 100 lbs. of butter fat in excess of her age standard. No exhibit shall be eligible to gain more than one such Goblet at a Royal Show in the same State, but it may gain one at a Royal Show in another State.

## GUERNSEY SIRES' MEMORIAL

A prize of \$16.80, of which \$10.50 is donated by RUDDUCK & CO. PTY. LTD., DANE ROAD, MOORABBIN, SUPPLIERS OF STOCK MEDICINES AND INSTRUMENTS, and \$5 is donated by THE GIPPSLAND AND NORTHERN CO-OPERATIVE CO. LTD., STUD STOCK AGENTS, MELBOURNE, will be awarded annually to the owner of the most successful sire in the foregoing Classes.

Three points will be awarded for a first prize, two points for a second, and one point for a third prize in all ordinary classes, the Best Vessel class and the Melbourne Guernsey Classic. In the event of a tie, three points will be awarded for each Championship and two points for each Reserve Championship. These additional points will only be awarded to those bulls which tied in the original allocation.

The names of the winning sire for the year and of the owner and breeder of the sire will be recorded permanently upon an Honour Board, which will be displayed in the Guernsey Cattle Pavilion during the Show.

Section 33 —  
Friesians

Judge: FRED B. GRIFFIN, Esq.  
Stewards: A. C. T. HEWITT, Esq.  
R. A. GUTHRIDGE, Esq.  
D. B. JAMES, Esq.  
N. CORRIGAN, Esq.

Exhibitors are advised that, in addition to reading the following conditions, they should carefully peruse the conditions of entry and exhibition which precede the first Beef Cattle Section and also the inspection regulations preceding the first Dairy Cattle Section.

Entries are accepted on the understanding that, should they be in excess of the accommodation, exhibitors will be required to reduce their teams to the accommodation available.

Compulsory reduction, if necessary, shall be determined by the Committee within a few days following the closing of entries. Should it be found necessary to reduce, exhibitors will be permitted to decide for themselves which animal or animals shall be withdrawn, such withdrawals to be on a percentage basis to be decided upon by the Committee, such as one animal in six.

Exhibitors will be given up to the time of arrival at the Showgrounds with their stock to make the withdrawals at which time they must hand to the Cattle Superintendent the entry tickets for the animals which have been withdrawn.

No rebates of fees for withdrawn entries will be made.

The over-entry of stock, i.e. entering animals without intention of showing them, is contrary to the regulations of the Society and may cause unnecessary compulsory reduction and much inconvenience both to the Society and exhibitors.

The Society will act in the best interests of exhibitors who can rest assured that overcrowding of pavilions will be avoided, therefore eliminating any need for exhibitors to over enter.

A combined total of 4 animals — irrespective of sex — is the maximum number any exhibitor may enter in the yearling and 18 months old Classes, but not more than 2 animals in any one Class.

No heifers born after 31st December, 1969, may be exhibited.

No bulls born after 31st December, 1969, may be exhibited.

Judging will be in catalogue order and will commence at 9 a.m. on Thursday, 18th September.

\* Denotes Special Class.



## FRIESIANS

A cattle exhibit can only be entered in one ordinary class.

An exhibit cannot be entered in a special class unless it has been entered in an ordinary class.

Entries of milking stock will only be accepted subject to the Special Regulation regarding the disposal of milk (see head of Cattle Section).

Cattle entered in this Section must be registered in the Friesian Herd Book of Australia or in an approved Friesian Herd Book outside the Commonwealth. For particulars of registration in the Friesian Herd Book of Australia, apply to the Secretary, Friesian Cattle Club of Australia, Victorian Branch, 504 Racecourse Road, Flemington, Victoria, 3031. Females recorded in the Appendices to the F.H.B. of A. will not be eligible to compete in this Section.

Cattle entered in this Section will be identified by the photographs appearing on the Certificates of Registration. Exhibitors must bring the Certificates of Registration with photographs thereon, to the Show Grounds, and produce them to the Inspectors. Tattoo numbers will not be accepted for identification. Any cattle for which Certificates of Registration bearing photographs are not produced may be disqualified.

All exhibits will be inspected to ascertain that they are of a satisfactory standard and condition. (See regulation at head of Dairy Breeds Section.)

Cows which fail to yield 4 lbs. or more of milk in the 24 hours immediately preceding judging or in a period of 24 hours stipulated by the Society subsequent to judging shall be deemed to be "dry".

All cattle entered in this Section must be certified tuberculosis free. Animals from herds listed as accredited or in the process of accreditation under the Accredited Tubercle-free Herd Scheme conducted by the Department of Agriculture, Victoria, need not be individually tested, but all other cattle exhibited must be tuberculin tested within ninety days prior to the opening date of the Show. Certificates for these individual tests must accompany entry forms or, if not available at that time, must be in the hands of the Director no later than 14 days prior to the opening day of the Show.

Any animal entered in this Section which can be shown to the satisfaction of the Society to have received Hormones will be ineligible for a prize.

Attendants leading stock in the judging ring and on parade must wear uniform grey coats, which can be procured from the Society.

All prize-winning cattle must be paraded. (See Regulation at head of Cattle Section.)

All male exhibits of Dairy Cattle, irrespective of age, shall be rung through the nose and at all times shall be led by such ring. If, in the opinion of the Stewards or Society's officials, any bull is considered unsafe, it shall be placed under such control as directed by the Stewards or Society's officials.

The Judge of Friesians will not penalise exhibits if they are dehorned.

**THE GIPPSLAND AND NORTHERN CO-OPERATIVE CO. LTD.** has donated the sum of \$5 towards the prize money in this Section.

**ENTRY FEE IN ALL CLASSES, \$5;  
R.A.S. of V. MEMBERS, \$3.**

## CLASS

**313. COW, 3 years old (in milk).—Prizes: \$18, \$10, \$6, \$2, 5th and 6th Card.**

- 2351 Allez, K. G. & L. J., ZELLA-VILLE FRASEA JO-ANNE 75620, c 7/7/67, s Frasea Lord Jewel, d Zella-Ville Jo-Anne.
- 2352 Allitt, A. C. & N., ULTIMATE FRASEA GRACEFUL 75714, c 15/7/67, s Frasea Lord Jewel, d Galaview Royal Graceful.
- 2353 Allitt, A. C. & N., ULTIMATE FRASEA VIOLET 75716, c 12/8/67, s Frasea Lord Jewel, d Ultimate Sweet Violet.
- 2354 Andes Pastoral Co., ANDES P.G. MAIDA 3rd 80750, c 16/7/67, s Andes Prince George, d Sunshine Sniders Maida 3rd.
- 2355 Andes Pastoral Co., ANDES P.G. WHYNOT 2nd 82632, c 8/9/67, s Andes Prince George, d Andes Whynot Joy 3rd.
- 2356 Galaview Pastoral Co., GALAVIEW SILVER POLICY 74333, c 3/7/67, s Galaview Silver Apple, d Galaview Frasea Lass 2nd.
- 2357 Gardiner, C. P. & M., WATSONIA TRUDY 31st 83216, c 30/6/68, s Watsonia Imperial Gcm, d Watsonia Trudy 19th.
- 2358 Good, Arthur & Sons, CLARIS VALE ROYAL BARBARA 73921, c 15/7/67, s Claris Vale Royal Bid, d Claris Vale Chief Betty 2nd.
- 2359 Good, Arthur & Sons, CLARIS VALE ROYAL ROXANE 74969, c 10/9/67, s Claris Vale Royal Bid, d Claris Vale Chief Rose.
- 2360 Gordon, Keith R., DONACH B.P. EILEEN 81255, c 12/10/67, s Donach B.P. Pride, d Tassie Inka Eileen.
- 2361 Malcolm, P. L., PARINGA SQUIRE BUTTER 79023, c 3/2/68, bred by R. B. Marshall, s Ingolston Squire, d Paringa Tassie Buttergirl.
- 2362 Marshall, R. B., PARINGA DUKE MADALINE 76331, c 16/8/67, s Paringa Duke, d Craigmore Marlere.
- 2363 Rockwood Wisconsin Stud, ROCKWOOD WISCONSIN EXPO DELIA 77499, c 5/9/67, bred by Frank Sorraghan, s Rockwood Park Majestic Maple, d Rockwood Wisconsin Rag-apple Deliah.
- 2364 Salesian College, RUPERTSWOOD PERFECTION TOPSY 80482, c 21/7/67, s Rupertswood Perfection Chummy, d Rupertswood Chummy Topsy.
- 2365 Sorraghan, Frank, ROCKWOOD PARK EXPO COLLEEN 77487, c 22/11/67, s Rockwood Park Majestic Maple, d Rockwood Park Achilles Colleen.
- 2366 Turner, M. J., CROYDON TOPSY JEWEL 74842, c 1/7/67, bred by C. F. Byron, d Frasea Lord Jewel, d Croydon Topsy Echo.
- 2367 Vallenge, M. J. & Sons, ELMSDALE MABEL 3rd 78445, c 28/9/67, s Ravenswood Prince Dennistoun 2nd, d Elmsdale Mabel 2nd.
- 2368 Vallenge, M. J. & Sons, ELMSDALE ROMA 12th 78450, c 2/11/67, s Elmsdale Paul 40th, d Elmsdale Roma 10th.
- 2369 Vallenge, M. J. & Sons, ELMSDALE ROSEBUD 2nd 78451, c 1/12/67, s Elmsdale Paul 40th, d Elmsdale Rosebud.
- 2370 Vallenge, M. J. & Sons, PINEVALE A.H. HONEY Vol. 58, c 1/6/68, bred by R. E. Gillman & Son, s Pinevale T.B. Andy, d Pinevale P.H. Heidi.
- 2371 Wines, R. J. & Sons, ORLANDO ROYAL ELLA 81241, c 1/4/68, s Orlando Royal Ademo, d Paringa Ella.
- 2372 Wood, J. F. & C. M. & Sons, GREENDALE FUGI POSCH 77058, c 28/9/67, s Greendale Fugi, d Meadow Glen Reunion Posch 8th.

**314. COW, 4 years old (in milk).—Prizes: \$18, \$10, \$6, \$2, 5th and 6th Card.**

- 2373 Allitt, A. C. & N., ULTIMATE GRACEFUL APPLE 67118, c 12/7/66, s Galaview Apple Chief, d Galaview Royal Graceful.
- 2374 Andes Pastoral Co., ANDES JEWEL QUALITY 3rd 74069, c 4/8/66, s Sunshine Lord Jewel, d Andes Quality.
- 2375 Good, Arthur & Sons, CLARIS VALE REGENT COUNTESS 67798, c 29/8/66, s Claris Vale Request 2nd, d Claris Vale Dennis Countess.
- 2376 Good, Arthur & Sons, CLARIS VALE ROMEO BERYL 71549, c 25/3/67, s Claris Vale S.B. Romeo, d Claris Vale Begonia Regina.



## FRIESIANS

- 2377 Marshall, R. B., GLENORMA FERRARI MAID 77235, c 23/2/67, bred by S. G. Nelson, s Corhan Ross Ferrari, d Greenlawn Dairymaid.
- 2378 Marshall, R. B., PARINGA DUKE HARMONY 74309, c 23/5/67, s Paringa Duke, d Paringa Heather.
- 2379 Marshall, R. B., PARINGA VICTORY MISTRESS 71242, c 24/1/67, s Paringa Victory, d Brundee A.W. Miro 3rd.
- 2380 Marshall, R. B., PINEWOOD GEORGE CECELIA 70322, c 3/7/66, bred by John Pratt, s Ravenswood George Chief, d Wenbrook Cecelia.
- 2381 Salesian College, RUPERTSWOOD ADEMA CHUBBY 2nd 80469, c 15/2/67, s Rupertswood Prince Adema, d Rupertswood Romeo Chubby.
- 2382 Salesian College, RUPERTSWOOD ADEMA PALEFACE 72280, c 29/8/66, s Rupertswood Prince Adema, d Rupertswood Romeo Paleface.
- 2383 Salesian College, RUPERTSWOOD ADEMA SNOWFLAKE 80471, c 15/3/67, s Rupertswood Prince Adema, d Rupertswood Romeo Snowflake.
- 2384 Salesian College, RUPERTSWOOD ROMEO SALLY 71566, c 15/7/66, s Tassie Prince Romeo, d Rupertswood Mikado Sally.
- 2385 Smith, Russell A. & Charles, RAVENSWOOD DEKOL SARAH 69663, c 2/7/66, s Ravenswood Dekol Denniston, d Ravenswood Queen Sarah.
- 2386 Sorraghan, Frank, ROCKWOOD PARK ARCHILLIES AILEEN 73554, c 30/10/66, s Rockwood Wisconsin Selling Dominator, d Netherburn Aileen Janette.
- 2387 Sorraghan, Frank, ROCKWOOD PARK ACHILLIES FELICITY 73488, c 3/8/66, s Rockwood Wisconsin Selling Dominator, d Tassie Princess Felicia 4th.
- 2388 Vallenge, Brian A. & M. C., AVON BESSIE 74262, c 11/4/67, bred by D. A. Dobson, s Avon Zorro, d Avon Belinda.
- 2389 Vallenge, Brian A. & M. C., ELMSLEA PRINCESS 2nd 71614, c 15/9/66, s Brundee Regina Calamity, d Elmsdale Princess 2nd.
- 2390 Wilkie, D. L. & Sons, ELMSDALE PRISCILLA 2nd 77805, c 15/3/67, bred by M. J. Vallenge & Sons, s Forest Glen Calamity Kennedy, d Mont Pellier Romeo Priscilla.
- 2391 Wilkie, D. L. & Sons, CROOKSDALE SUPER GLOW 81378, c 15/9/66, s Crooksdale Starlet Serenade, d Crooksdale Super Girl.

## CLASS

**315. COW, 5 years old (in milk).—Prizes: \$22, \$10, \$6, \$2, 5th and 6th Card.**

- 2392 Andes Pastoral Co., ANDES EVE 65924, c 24/11/65, bred by T. Egan, s Sunshine Sniders King, d Sunshine Creator Eve 3rd.
- 2393 Galaview Pastoral Co., GALAVIEW FRASEA LASS 2nd 59537, c 3/7/65, s Galaview Royal Frasea, d Riverina Royal Girl.
- 2394 Galaview Pastoral Co., GALAVIEW FRASEA LASSIE 59538, c 3/7/65, s Galaview Royal Frasea, d Riverina Royal Girl.
- 2395 Gardiner, C. P. & M., WATSONIA SYBIL 15th 60097, c 15/7/65, s Watsonia Olson Improver, d Watsonia Sybil 12th.
- 2396 Good, Arthur & Sons, CLARIS VALE CHIEF DOREEN 62594, c 18/9/65, s Ravenswood Lyons Chief, d Glenorma Dora Dell.
- 2397 Gordon, Keith R., DONACH SEGIS KOL 63373 c 23/7/65, bred by V. J. Lamond & Son, s Tassie Segis Prince 2nd, d Brundee Lunta Kol 8th.
- 2398 Gordon, Keith R., TASSIE COUNTESS PICCANINNIE 66627, c 17/1/66, bred by N. Lucas, s Warrawee Royal Design, d Tassie R.B. Piccaninnie.
- 2399 Jager, Charles, MARRIL CAROLYN 2nd 61944, c 26/8/65, bred by F. G. Stephens & Sons, s Frasea Lord Jewel, d Avonlea Carolyn.
- 2400 Lamond, V. J. & Son, SURRADALE PIEBE MOHEE 64785, c 1/3/66, bred by W. Strong, s Surradale King, d Wondalga Piebe Mohee.
- 2401 Riedell Lindsay, DARENTH LADY IRENE 2nd, 59521, c 16/7/65, bred by C. A. Riedell, s Darenth Lord Triumph, d Darenth Irene 2nd.
- 2402 Rodjan Investments Pty. Ltd., WATSONIA ANDREA 3rd 61032, c 14/8/65, bred by C. P. & M. Gardiner, s Watsonia Master, d Watsonia Andrea 2nd.
- 2403 Salesian College, RUPERTSWOOD ADEMA HELEN 62417, c 27/8/65, s Rupertswood Prince Adema, d Rupertswood Juliet Helen.

- 2404 Turner, M. J., CROYDON TOPSY REGINA 60807, c 9/9/65, bred by C. F. Byron, s Croydon Lord Domino, d Croydon Topsy Posch Lex.
- 2405 Turner, M. J., MAHOE KESTREL (imp. N.Z.) 97912, c 20/7/65, bred by Dr. & Mrs. O. F. Haylock, s Mahoe Facula, d Mahoe Fairmont.
- 2406 Vallenge, M. J. & Sons, ELMSDALE BARBARA 4th Vol. 24, c 16/9/65, s Elmsdale Paul 35th, d Elmsdale Barbara 2nd.
- 2407 Vallenge, M. J. & Sons, ELMSDALE ROSELLA 67792, c 15/4/66, bred by Reg. A. Smith, s Smithfield Auklod, d Smithfield Rosella.
- 2408 Vallenge, Brian A. & M. C., NEVADA PRINCESS DOREEN 4th 60693, c 2/8/65, bred by Nevada Cattle Co., s Nevada Suzanne Hopeking, d Nevada Princess Doreen.
- 2409 Wilkie, D. L. & Sons, CROOKSDALE BANJO JULIE 66664, c 2/7/65, s Smithfield Banjo, d Crooksdale Serenade Julie.
- 2410 Wilkie, D. L. & Sons, CROOKSDALE S.B. STARLET 71463, c 20/4/66, s Crooksdale Starbright Serenade, d Ingolston Starlet.
- 2411 Wood, J. F. & C. M. & Sons, GREENDALE ROSELAND MARG. 65234, c 4/3/66, s Greendale Frasea Roselad, d Greendale Frasea Marginal.

## CLASS

**316. COW, 6 years old or over (in milk).—Prizes: \$22, \$10, \$6, \$2, 5th and 6th Card.**

- 2412 Andes Pastoral Co., ANDES FOND ROSE 48657, c 20/7/63, s Sniders Fond Hope King, d Andes Black Rose 3rd.
- 2413 Andes Pastoral Co., ANDES FOND WHYNOT 44714, c 10/8/62, s Sniders Fond Hope King, d Andes Whynot Joy 3rd.
- 2414 Andes Pastoral Co., ANDES JEWEL MERCEDES 52521, c 19/4/64, s Sunshine Lord Jewel, d Andes Mercedes Rose.
- 2415 Galaview Pastoral Co., GALAVIEW FRASEA MISS 54986, c 20/10/64, s Galaview Royal Frasea, d Riverina Royal Mistress.
- 2416 Galaview Pastoral Co., GALAVIEW REGINA ELECT 53306, c 19/7/64, s Riverina Royal Elect, d Galaview Regina Frasea.
- 2417 Gardiner, C. P. & M., WATSONIA KATHLEEN 20th 49744, c 10/9/63, s Watsonia Peggy Jewel, d Watsonia Kathleen 18th.
- 2418 Gardiner, C. P. & M., WATSONIA MAISIE 48434, c 28/8/63, s Frasea Lord Jewel, d Mago Maisie.
- 2419 Good, Arthur & Sons, CLARIS VALE CHIEF ROSALIE 48005, c 8/8/63, s Ravenswood Lyons Chief, d Glen Hill Rosalie.
- 2420 Good, Arthur & Sons, CLARIS VALE DENNIS COUNTESS 56062, c 11/9/64, s Claris Vale Dennistoun, d Claris Vale Miss Countess.
- 2421 Gordon, Keith R., DONACH PRINCESS AUDREY 56909, c 17/7/64, s Tassie P.P. Prince, d Westhill Audrey.
- 2422 Houghton, John T., GALAVIEW LYN FRASEA 49024, c 6/10/63, bred by Wheatlands Pastoral Co., s Galaview Royal Frasea, d Galaview Lynette Princess.
- 2423 Marshall, R. B., LESDALE LUCKY HEIDI (imp.) 115602, c 28/7/62, bred by M. Leslie, s Lesdale Cochran Lucky, d Lesdale T.B. Hazel.
- 2424 Marshall, R. B., LESDALE T.B. LULU (imp.) 110678, c 7/2/61, bred by M. Leslie, s Terling Brabazon, d Lesdale B.M. Lucy.
- 2425 Smith, Russell A. & Charles, ANDES PRINCESS 3rd 58886, c 21/3/65, bred by Sugar Loaf Pastoral Co., s Andes Prince George, d Andes Princess 2nd.
- 2426 Turner, M. J., MAHOE HIBERNIAN, (imp. N.Z.), c 14/8/62, bred by Dr. & Mrs. O. F. Haylock, s Wis Topper Ideal, d Mahoe Disston.
- 2427 Vallenge, M. J. & Sons, ELMSDALE SNOWY 2nd 37007, c 8/9/60, s Elmsdale Paul, d Elmsdale Snowy.
- 2428 Vallenge, M. J. & Sons, MEADOW GLEN PRINCE JOHANAH 53448, c 14/1/64, bred by T. Calcraft, s Joselyn Reunion Prince, d Meadow Glen Mercedes Johanah.
- 2429 Wood, J. F. & C. M. & Sons, GREENDALE FRASEA MARGINAL 43633, c 29/8/62, s Quailroost Frasea Butterlad, d Bleak Hill Marion.
- 2430 Wood, J. F. & C. M. & Sons, MEADOW GLEN REUNION FREIDA 2nd 44754, c 15/8/62, bred by J. Calcraft, s Meadow Glen Reunion Supreme, d Brundell Freida.



## FRIESIANS

## CLASS

**317. \*BEST VESSEL (cow or heifer, to be of good breed type).—Prizes: \$10, \$4, \$2, 4th, 5th and 6th Card.**

Competition in this Class is limited to animals (in milk) entered in the ordinary Classes. The Judge may order the exhibits to be milked dry before making his final award.

Allez, K. G. & L. J.  
Allitt, A. C. & N.  
Andes Pastoral Co.  
Andes Pastoral Co.  
Galaview Pastoral Co.  
Galaview Pastoral Co.  
Gardiner, C. P. & M.  
Good, Arthur & Sons.  
Good, Arthur & Sons.  
Gordon, Keith R.  
Jager, Charles.  
Lamond, V. J. & Son.  
Malcolm, P. L.  
Marshall, R. B.  
Marshall, R. B.  
Salesian College.  
Smith, Russell A. & Charles.  
Sorraghan, Frank.  
Sorraghan, Frank.  
Turner, M. J.  
Turner, M. J.  
Vallence, Brian A. & M. C.  
Vallence, M. J. & Sons.  
Vallence, M. J. & Sons.  
Wilkie, D. L. & Sons.  
Wood, J. F. & C. M. & Sons.  
Wood, J. F. & C. M. & Sons.

**318. COW, 6 years old or over (in calf).—Prizes: \$12, \$6, \$4, \$2, 5th and 6th Card.**

- 2431 Allitt, A. C. & N., GALAVIEW INA ELECT 52003, c 18/5/64, bred by Galaview Pastoral Co., s Riverina Royal Elect, d Riverina Superior Mistress.
- 2432 Calder, W. C., PLEASANT VALE GLENDA 54346, c 30/7/64, bred by C. R. Best & Co., s Claris Vale Lord Jewel, d Croydon Vale Moonlight.
- 2433 Edmund Rice College, SMITHFIELD FOND LOLA 43911, c 28/7/62, bred by Reg. A. Smith, s Sniders Fond Hope King, d Smithfield Viola.
- 2434 Edmund Rice College, WATERFORD ADEMA HEROINE 61084, c 6/6/65, s Warrawee Adema Royal, d Rossvale Royal Heroine.
- 2435 Galaview Pastoral Co., GALAVIEW QUEEN JULIANA 54988, c 27/8/64, s Sniders Fond Hope King, d Galaview Royal Julie.
- 2436 Galaview Pastoral Co., GALAVIEW REAL APPLE 43942, c 30/9/62, s Galaview Royal Russell, d Galaview Royal Apple.
- 2437 Gardiner, C. P. & M., WATSONIA JESSIE 5th 36356, c 2/9/60, s Frasea Lord Jewel, d Watsonia Jessie 3rd.
- 2438 Good, Arthur, & Sons, WATERFORD ARISTOCRAT MONICA 2nd 54023, c 16/7/64, bred by Christian Brothers College, s Rupertswood Aristocrat Oakman, d Brundee Marion Mercedes 4th.
- 2439 Malcolm, P. L., PARINGA TASSIE MIRANDA 57119, c 24/1/65, bred by R. B. Marshall, s Tassie W.R. Dekol, d Paringa Marinda.
- 2440 Marshall, R. B., PARINGA HEATHER 44547, c 14/10/62, s Paringa Victory, d Ravenswood George Heather.
- 2441 Riedell, Lindsay, DARENTH BEAUTY HOPE 38894, c 4/8/61, bred by C. A. Riedell, s Gilmore Hi-Hope, d Connemara Black Beauty.
- 2442 Rockwood Wisconsin Stud, ROCKWOOD WISCONSIN MAPLE DELLA 32752, c 23/9/59, bred by Frank Sorraghan, s Bond Haven Ragapple Maple, d Meisegeier C.J. Dixie May.
- 2443 Salesian College, RUPERTSWOOD ROMEO GLORIA 55271, c 12/8/64, s Tassie Prince Romeo, d Glenorma Princess Gloria.
- 2444 Sorraghan, Frank, ROCKWOOD PARK ACHILLIES SPOT 56578, c 1/10/64, s Rockwood Wisconsin Seiling Dominator, d Rockwood Park Super Spot.
- 2445 Sorraghan, Frank, ROCKWOOD PARK BLACK MAMMY 56581, c 30/10/64, bred by Jim Donald, s Brundee Marion Dandy, d Roselyn D. Blacklady.

- 2446 Sorraghan, Frank, ROCKWOOD PARK DOMONIC JANINE 51404, c 17/10/63, s Rockwood Wisconsin Seiling Dominator, d Rockwood Park Maple Jenny.
- 2447 Vallence, Brian A. & M. C., AVON ROYAL VAL 57943, c 17/4/65, bred by D. A. Dobson, s Ravenswood Johan Dennistoun, d Mont Pellier Royal Valma.
- 2448 Vallence, M. J. & Sons, ELMSDALE ROMA 10th 55868, c 13/11/64, s Elmsdale Sandrest Paul 2nd, d Elmsdale Roma.
- 2449 Wilkie, D. L. & Sons, CROOKSDALE STARLET 2nd 30661, c 16/11/58, s Elmsdale Wanted, d Ingolston Starlet.
- 2450 Wilkie, D. L. & Sons, CROOKSDALE STARLET JULIE 57880, c 20/5/64, s Crooksdale Wanted, d Crooksdale Juliet Girl.

## CLASS

**319. COW, 5 years old (in calf).—Prizes: \$10, \$4, \$2, Card.**

- 2451 Andes Pastoral Co., ANDES JEWEL LILY 6th 65928, c 6/8/65, s Sunshine Lord Jewel, d Andes Bonnie Lily.
- 2452 Good, Arthur & Sons, CLARIS VALE MISS RONDA, 62595, c 5/8/65, s Claris Vale Master, d Claris Vale Chief Rosalie.
- 2453 Houghton, John T., CARMAR REUNION JOAN 70768, c 13/5/66, bred by S. A. Hayes, s Meadow Glen Reunion Thomas, d Carmar Fond Joan.
- 2454 Marshall, R. B., PARINGA DUKE DEBRA 64688, c 24/3/66, s Paringa Duke, d Seven Oaks Dairy Duchess.
- 2455 Orchard, D. J. & V. F., QUATRE BRAS FAITH 60781, c 15/7/65, bred by W. D. & N. M. McKean, s Watsonia Lad, d Quatre Bras Fond Hope.
- 2456 Sorraghan, Frank, ROCKWOOD PARK ACHILLIES MARRIHI 73557, c 4/6/66, s Rockwood Wisconsin Seiling Dominator, d Netherburn Hihope Marion.
- 2457 Vallence, M. J. & Sons, ELMSDALE ROSEBUD 61989, c 3/7/65, bred by Reg. A. Smith, s Smithfield Auklod, d Smithfield Rosebud.
- 2458 Vallence, M. J. & Sons, WATSONIA JOYBELLE 18th 66513, c 26/6/66, bred by C. P. & M. Gardiner, s Warrawee Olson Prince, d Watsonia Joybelle 14th.

**320. COW, 4 years old (in calf).—Prizes: \$10, \$6, \$4, \$2, 5th and 6th Card.**

- 2459 Galaview Pastoral Co., GALAVIEW APPLE MISTY 68222, c 20/8/66, s Galaview Apple Chief, d Galaview Frasea Miss.
- 2460 Good, Arthur & Sons, CLARIS VALE MISS JOY, 67797, c 13/8/66, s Claris Vale Master, d Wood Glen Joy.
- 2461 Good, Arthur & Sons, CLARIS VALE ROYAL MIRANDA 68950, c 17/9/66, s Claris Vale Royal Bid, d Kingston Betsy.
- 2462 Houghton, John T., MOOKARA JANET MAY 75146, c 29/5/67, s Mookara Apple Lynley, d Tassie R.B. Flower.
- 2463 Lamond, V. J. & Son, SURRADALE RE SILKY 68312, c 2/8/66, bred by W. Strong, s Surradale King, d Clarendone Re Silky.
- 2464 Marshall, R. B., PARINGA VICTORY SPANGLE 71546, c 13/2/67, s Paringa Victory, d Paringa Sadie.
- 2465 Marshall, R. B., PARINGA VICTORY STYLE 72057, c 11/3/67, s Paringa Victory, d Brundee Segis Sadie 4th.
- 2466 Smith, Russell A. & Charles, RAVENSWOOD MANNINGFORD DENNISTON 67776, c 6/8/66, s Ravenswood Manningford Denniston, d Ravenswood Queen Piebe.
- 2467 Smith, Russell A. & Charles, RAVENSWOOD MANNINGFORD DIMPLE 2nd 92719, c 4/5/67, s Ravenswood Manningford Denniston, d Ravenswood Chief Daphne 3rd.
- 2468 Sorraghan, Frank, ROCKWOOD PARK ACHILLIES TANIA 77660, c 21/7/66, s Rockwood Wisconsin Seiling Dominator, d Rockwood Park Elmoka Tania.
- 2469 Vallence, Brian A. & M. C., AVON VALERIE 74265, c 7/4/67, bred by D. A. Dobson, s Ravenswood Johan Dennistoun, d Mont Pellier Royal Valma.
- 2470 Wilkie, D. L. & Sons, CROOKSDALE SUPERIOR GIRL 2nd, c 23/2/67, s Crooksdale Starlet Rad, d Crooksdale Superior Girl.



- 2471 Wines, R. J. & Sons, ORLANDO FRASEA VICKY 73681, c 7/6/67, s Frasea Lord Jewel, d Coolangatta Victorian 2nd.
- 2472 Wood, J. F. & C. M. & Sons, GREENDALE FRASEA FREIDA 68983, c 24/10/66, s Quail-roost Frasea Butterlad, d Meadow Glen Reunion Freida 2nd.
- 2473 Wood, J. F. & C. M. & Sons, GREENDALE JEWEL ROSEBLOEM 75155, c 24/8/66, s Frasea Lord Jewell, d Greendale Rosebloem.

## CLASS

**321. COW, 3 years old (in calf).—Prizes: \$10, \$6, \$4, \$2, 5th and 6th Card.**

- 2474 Andes Pastoral Co., ANDES P.G. MEG 80742, c 1/10/67, s Andes Prince George, d Andes Fond Meg.
- 2475 Calder, W. C., DARLING VIEW GLENDA JEWEL 76683, c 9/9/67, bred by R. & M. L. Foster, s Frasea Lord Jewel, d Pleasant Vale Glenda.
- 2476 Galaview Pastoral Co., GALAVIEW APPLE GENINA 77631, c 9/11/67, s Galaview Apple Chief, d Galaview Regina Elect.
- 2477 Good, Arthur & Sons, CLARIS VALE DOMINO BECKY 74993, c 28/8/67, Claris Vale Dennis Domino, d Claris Vale Repeater Bidy.
- 2478 Lamond, V. J. & Son, BRUNDEE MISS JOY 3rd 75060, c 10/7/67, s Brundee Rosebloem Peter, d Forest Glen Miss Joy.
- 2479 Lamond, V. J. & Son, BRUNDEE ROSE BUTTERCUP 75062, c 16/7/67, s Brundee Rosebloem Peter, d Brundee Transvaal Buttercup.
- 2480 Marshall, R. B., PARINGA MILO SUNSTAR 75566, c 28/7/67, s Paringa Dandy Milo, d Paringa Majestic Susie.
- 2481 Salesian College, RUPERTSWOOD ADEMA BONNIE 2nd 80468, c 29/8/67, s Rupertswood Prince Adema, d Rupertswood Romeo Bonnie.
- 2482 Smith, Russell A. & Charles, RAVENSWOOD MANNINGFORD ROMANCE 73798, c 2/7/67, s Ravenswood Manningford Denniston, d Ravenswood Denniston Romance.

- 2483 Sorraghan, Frank, ROCKWOOD PARK ACHILLIES NARDI 77483, c 26/9/67, s Rockwood Wisconsin Seiling Dominator, d Neverda Marion Princess 14th.
- 2484 Vallence, M. J. & Sons, ELMSDALE MARGOSA ROSE 13th 87252, c 11/2/68, s Elmsdale Dutchlady Paul, d Elmsdale Margosa Rose 8th.
- 2485 Vallence, M. J. & Sons, ELMSDALE OAK 10th 84135, c 2/9/67, s Frasea Lord Jewel, d Elmsdale Pak 6th.
- 2486 Vallence, M. J. & Sons, ELMSDALE SNOWY 7th 78456, c 30/11/67, s Elmsdale Paul 40th, d Elmsdale Snowy 4th.
- 2487 Victoria Park Milk Farms Pty. Ltd., PARINGA MILO CHRYS 83718, c 26/5/68, bred by R. B. Marshall, s Paringa Dandy Milo, d Corhan Chatsworth Chrysanthemum.
- 2488 Wines, R. J. & Sons, ORLANDO FRASEA MODEL 76810, c 16/10/67, s Frasea Lord Jewel, d Coolangatta Topsy 43rd.
- 2489 Wood, J. F. & C. M. & Sons, RIVERSLY PROUD SUNFLOWER (imp. N.Z.) Vol. 16, c 10/5/68, bred by Frecken Bros., s Turepo Proud Govenor, d Riversly F.C. Ruth.

**CHAMPION FRIESIAN COW, 3 years old and over**  
—(The Junior Champion shall not be eligible to compete for this award.)

Society's Sash and cash prize of \$10, presented by **PETERS ICE CREAM (Vic.) PTY. LTD., WELLINGTON ROAD, PETERSVILLE, CLAYTON.**

**RESERVE CHAMPION FRIESIAN COW OR HEIFER.**—Society's Sash and cash prize of \$5, presented by **PETERS ICE CREAM (Vic.), PTY. LTD., WELLINGTON ROAD, PETERSVILLE, CLAYTON.**

# Go out to the world with **QANTAS**

