

FRIESIANS

CLASS

322. HEIFER, 2 years old (in milk).—Prizes: \$18, \$10, \$6, \$2, 5th and 6th Card.

- 2490 Andes Pastoral Co., ANDES APPLE EVE 87695, c 5/8/68, s Andes Prince George, d Andes Eve.
- 2491 Andes Pastoral Co., ANDES APPLE LASS 89242, c 14/8/68, s Andes Prince George, d Andes Rose Lass 3rd.
- 2492 Andes Pastoral Co., ANDES P.G. COLANTHA 2nd 87703, c 7/8/68, s Andes Prince George, d Andes Jewel Colantha.
- 2493 Andes Pastoral Co., ANDES RECOUNT JULIE 87710, c 16/7/68, s Andes Supreme, d Sunshine Recount Julie.
- 2494 Galaview Pastoral Co., GALAVIEW MAGIC IVY 83264, c 6/7/68, s Galaview Magic Frasea, d Galaview Lynette Princess.
- 2495 Galaview Pastoral Co., GALAVIEW SHOW-GIRL 83555, c 6/8/68, s Galaview Royal Frasea, d Riverina Royal Girl.
- 2496 Galaview Pastoral Co., GALAVIEW SUPREME MELISSA 83557, c 6/8/68, s Galaview Supreme Beau, d Galaview Melissa Frasea.
- 2497 Gardiner, C. P. & M., WATSONIA KATHLEEN 32nd 84420, c 14/7/68, s Quailroost Frasea Butterlad, d Watsonia Kathleen 2nd.
- 2498 Good, Arthur, & Sons, CLARIS VALE CHIEF DORA 84731, c 6/9/68, s Ravenswood Lyons Chief, d Claris Vale Dora Dell.
- 2499 Good, Arthur, & Sons, CLARIS VALE ROMEO MELODY 83002, c 12/8/68, s Claris Vale S.B. Romeo, d Claris Vale Chief Melody.
- 2500 Good, Kenneth A., HOPE FARM FRASEA ROMA 84825, c 30/8/68, bred by R. G. Bullingham, s Hope Farm Frasea, d Hope Farm Roma 20th.
- 2501 Hore, M. T., & Son, ELMAR LAUREL 5th 84464, c 15/7/68, s Frasea Lord Jewel, d Elmar Laurel 2nd.
- 2502 Houghton, John T., MOOKARA SISTER LYNDIA 83760, c 4/8/68, s Kywong Benedict, d Galaview Lyn Frasea.
- 2503 Marri Pty. Ltd., DELORAINE REFLECT QUEEN (imp. N.Z.) 156209, c 1/9/68, bred by N. J. Sherriff & Sons, s Normead Reflection Sovereign, d Deloraine Joy Bell.
- 2504 Marshall, R. B., PARINGA FERRARI MOSS 86504, c 1/12/68, s Corhan Ross Ferrari, d Paringa Chief Matilda.
- 2505 Marshall, R. B., PARINGA MILO FLARE 83719, 24/7/68, s Paringa Dandy Milo, d Mont Pellier Chief Francis 2nd.
- 2506 Marshall, R. B., PARINGA SILVER SUCCESS 86505, c 20/10/68, s Paringa Tassie Silver, d Paringa Majestic Susie.
- 2507 Riedell, Lindsay, DARENTH CHIEF BETTY 84895, c 27/8/68, bred by C. A. Riedell, s Blossom Park Judith Chief, d Darenth Countess Betty.
- 2508 Riedell, Lindsay, DARENTH LADY JEWEL 2nd 82989, c 10/7/68, bred by C. A. Riedell, s Darenth Lord Triumph, d Darenth Doris Jewel.
- 2509 Scott, A. R., BIMBADEEN INGOLSTON PIROUETTE Vol. 26, c 14/7/68, s Ingolston Serenade Sweep, d Bimbadeen Glamour Doll.
- 2510 Sorraghan, Frank, ROCKWOOD PARK ACHILLIES ESSIE 88182, c 8/9/68, s Rockwood Wisconsin Seiling Dominator, d Brundee Damsel Jean 4th.
- 2511 Sorraghan, Frank, ROCKWOOD PARK ACHILLIES JACKIE 88183, c 22/8/68, s Rockwood Wisconsin Seiling Dominator, d Brundee Betty Jillian.
- 2512 Sorraghan, Frank, ROCKWOOD PARK EXPO CLOTHILDE 88159, c 1/8/68, s Rockwood Park Majestic Maple, d Rockwood Park Achillies Clothilde.
- 2513 Vallenge, Brian A. & M. C., AVON VERONICA 86574, c 21/10/68, bred by D. A. Dobson, s Blossom Noreen Chief 2nd, d Avon Royal Val.
- 2514 Vallenge, Brian A. & M. C., DELORAINE J.S. PRINCESS (imp. N.Z.) 153139 N.Z.H.B., c 16/8/68, bred by N. J. Sherriff & Sons, s Deloraine Joe Sambo, d Deloraine Peitje Pidgeon.
- 2515 Vallenge, M. J., & Scns, AWARUA P.I. TUP-PANCE Vol. 58, c 4/9/68, bred by S. W. Woolley, s Pitcairns P.T. Idealist, d Awarua Fay Tulip.

- 2516 Vallenge, M. J., & Sons, KINFALLOCH L.G. BAMBINA, c 21/9/68, bred by D. & G. T. Bathgate, s Kinfalloch Lucky Glendie, d Kinfalloch B.C. Bim.
- 2517 Vallenge, M. J., & Sons, QUAILROOST LANCE PABLO 82611, c 2/8/68, bred by M. W. & J. M. Sands, s Quailroost Adema Lance, d Quailroost Carnation Pansy.
- 2518 Wilkie, D. L., & Sons, CROOKSDALE ROSE-BUD 3rd, c 19/1/69, s Crooksdale Starlet Snowman, d Crooksdale Serenade Rosebud.
- 2519 Wood, J. F. & C. M., & Sons, GREENDALE SALLY 84175, c 23/8/68, s Greendale Fugi Dinetime, d Tasman Park Camellia Sally.

CLASS

323. HEIFER, 2 years old (not in milk and not necessarily in calf).—Prizes: \$10, \$6, \$4, \$2, 5th and 6th Card.

- 2520 Allez, K. G. & L. J., CROOKSDALE BANJO JULIE 2nd 92526, c 26/8/68, bred by D. L. Wilkie & Sons, s Crooksdale Serenade Starbright, d Crooksdale Banjo Julie.
- 2521 Allitt, A. C. & N., ULTIMATE PLACID VIOLET 2nd 86215, c 20/10/68, s Galaview Peaceful Frasea, d Ravenswood George Violet.
- 2522 Edmund Rice College, WATERFORD ROYAL MARCIA 84639, c 29/7/68, s Green Vista Royal League, d Waterford Marcia.
- 2523 Galaview Pastoral Co., GALAVIEW SUPREME GRACIOUS 83269, c 20/7/68, s Galaview Supreme Beau, d Galaview Magic Gracious.
- 2524 Good, Arthur, & Sons, CLARIS VALE JOE BENITA 82999, c 27/7/68, s Claris Vale Joe Master, d Claris Vale Regent Betsy.
- 2525 Good, Arthur, & Sons, CLARIS VALE ROYAL BELLE 2nd 83004, c 6/7/68, s Claris Vale Royal Bid, d Claris Vale Chief Belle 3rd.
- 2526 Goodfellow, William, GOWER PARK EMERALD 86647, c 3/10/68, s Ingolston David Snowman, d Greendale Frasea Emerald.
- 2527 Goodfellow, William, GOWER PARK SNOW-PET 84952, c 25/9/68, s Ingolston David Snowman, d Ingolston Somepet.
- 2528 Gordon, Keith R., DONACH R.R. FAITH 85411, c 24/7/68, s Donach R.R. Regent, d Donach Burkeje Faith.
- 2529 Lamond, V. J., & Son, BRUNDEE SALMINE JEWEL 80222, c 22/12/68, s Frasea Lord Jewel, d Brundee Salmine Pride.
- 2530 Marshall, R. B., PARINGA MILO SALMA 83721, c 14/7/68, s Paringa Dandy Milo, d Paringa Sadie.
- 2531 Marshall, R. B., PARINGA VICTORY IMPRINT 85078, c 30/9/68, s Paringa Victory, d Paringa Squire Inka.
- 2532 Plattfuss, I. F., GALAVIEW ROYAL GWENNETH 83552, c 6/8/68, bred by Galaview Pastoral Co., s Galaview Apple Royal, d Galaview Gwenneth Frasea.
- 2533 Sorraghan, Frank, ROCKWOOD PARK EXPO CHEDDAR 2nd 88158, c 23/7/68, s Rockwood Park Majestic Maple, d Rockwood Park Cheddar.
- 2534 Sorraghan, Frank, ROCKWOOD PARK EXPO MARION REGINA 88164, c 18/7/68, s Rockwood Park Majestic Maple, d Rockwood Park Marion Regina.
- 2535 Sorraghan, Frank, ROCKWOOD WISCONSIN EXPO SHARLOT 88146, c 28/8/68, s Rockwood Park Majestic Maple, d Rockwood Wisconsin Seiling Sharlot.
- 2536 Travers, R., & Sons, DAVAL PARK FAITH, c 1/10/68, bred by D. J. & V. F. Orchard, s Wandilla Serenade Percy, d Quatre Bras Faith.
- 2537 Turner, M. J., LAUDERDALE G.B. JESSIE (imp. N.Z.), c 26/8/68, bred by J. R. Dickie, s Lauderdale Governor Baron, d Lauderdale Ormsby Jean.
- 2538 Vallenge, Brian A. & M. C., DELORAINE J.S. LIZZY (imp. N.Z.) 156187 N.Z.H.B., c 14/8/68, bred by N. J. Sherriff & Sons, s Deloraine Joe Sambo, d Deloraine Peitje Betty.
- 2539 Vallenge, Brian A. & M. C., ELMSLEA PRINCESS 5th 91287, c 25/8/68, s Brundee Rosebloom Julia, d Elmslea Princess.
- 2540 Vallenge, M. J., & Sons, HOMEBUSH LADY BETTY 83282, c 4/7/68, s Elmsdale Paul 109th, d Elmsdale Barbara 4th.

AGRICULTURAL BOOKS

CLIMATE, IRRIGATION AND AGRICULTURE

C. J. Wiesner

Provides detailed information concerning the physical, economic and administrative aspects of efficient irrigation. \$5.95

INTENSIVE UTILIZATION OF PASTURES

B. J. F. James, Editor

Covers the basic biology of plant nutrition and growth, and the factors affecting intake of plant matter by animals, to grazing management and economics. \$4.00

DISEASES OF LIVESTOCK (6th Edition, Revised)

T. G. Hungerford

Invaluable guide for Australian livestock owners, veterinarians and students. Illustrated. \$16.00

ACCOUNTING FOR MANAGEMENT IN AGRICULTURE

John A. Stone

Practical and comprehensive handbook. \$4.50

CATTLE DISEASES

H. G. Belschner

Suitable reference for veterinarians and cattlemen. Illustrated. \$10.00

PIG DISEASES

H. G. Belschner

Comprehensive reference for the pig raiser and veterinarians. Illustrated. \$9.00

UNDERSTANDING FARM ANIMALS

J. A. Sutherland

An exposition of the principles of animal productivity in agricultural and pastoral practice. Illustrated. \$4.00

FARM MANAGEMENT AND AGRICULTURAL ECONOMICS

J. B. Hardaker, J. N. Lewis & G. C. McFarlane

Presents the basic principles of agricultural production and marketing economics. Illustrated. \$4.95

PUBLISHED BY ANGUS & ROBERTSON

Available from

ROBERTSON & MULLENS

107-113 Elizabeth Street, Melbourne

(and at CHADSTONE, Shopping Centre)

Phone 60 1711

FRIESIANS

- 2541 Vallence, M. J., & Sons, MOITAPU JUSTICE DEBORAH 151886, c 1/8/68, bred by E. R. Elliott, s Pukeroro Magic Justice, d Moitapu M.J. Dorene.
- 2542 Vallence, M. J., & Sons, SPREYDON ISIAH SERENADE Vol. 58, c 3/7/68, bred by Spreydon Lodge Ltd., s Pukeroro Lou Isiah, d Spreydon C.P. Serenade.
- 2543 Wilkie, D. L., & Sons, WENBROOK LYNETTE PRIM 89589, c 5/10/68, bred by H. J. Toshack, s Paringa Premier, d Wenbrook Avon Prim.
- 2544 Wood, J. F. & C. M., & Sons, RIVERSLY PROUD SYLVIA (imp. N.Z.) Vol. 16, c 5/7/68, bred by Frecken Bros., s Turepo Proud Governor, d Riversly C.R. Rapture.

CLASS

324. HEIFER, born 1/1/69 to 30/6/69 (inclusive).—Prizes: \$10, \$6, \$4, \$2, 5th and 6th Card.

- 2545 Allez, K. G. & L. J., ZELLA-VILLE JEWELL 96200, c 4/6/69, s Clarisvale Royal Burkeyje, d Zella-Ville Super Jo-Anne.
- 2546 Gardner, E. H., & Son, TARAGLEN FERRARI AMANDA 91428, c 2/3/69, s Corhan Ross Ferrari, d Paringa Dandy Maria.
- 2547 Good, Arthur, & Sons, CLARIS VALE H.F. BIDDY 88251, c 3/2/69, s Hope Farm Frasea, d Belvedere Park Ideal Biddy 2nd.
- 2548 Houghton, John T., MOOKARA MAPLE PIXIE 90943, c 28/5/69, bred by C. R. Ward & Sons, s Meadow Glen Maple Colin, d Glen Gowrie Romeo Trixy 3rd.
- 2549 Marshall, R. B., PARINGA FERRARI SILVERMINE 91051, c 15/5/69, s Corhan Ross Ferrari, d Brundee Segis Sadie 4th.
- 2550 Sorraghan, Frank, ROCKWOOD PARK RAGAPPLE KILKENNY 96629, c 24/2/69, s Rockwood Park Ragapple Andy, d Rockwood Park Elmoka Colantha.
- 2551 Turner, M. J., GLENFAIR APPLE MONICA 90804, c 18/3/69, s Galaview Magic Apple, d Croydon Corella Monica.
- 2552 Vallence, Brian A. & M. C., ELMSLEA FLOSS 3rd 93725, c 1/3/69, s Elmslea Kennedy, d Aaronflo Clanbank Princess.
- 2553 Victoria Park Milk Farms Pty. Ltd., HOMEBUSH JEWEL PRINCESS 91353, c 2/2/69, bred by R. J. Fryer, s Brundee Pride Prince, d Homebush Jewel Maid.
- 2554 Wines, R. J., & Sons, ORLANDO SUPREME JANE 2nd 91917, c 21/5/69, s Galaview Supreme Magic, d Elmsdale Jane 11th.
- 2555 Wood, J. F. & C. M., & Sons, GREENDALE JEWEL MARIE 90627, c 30/5/68, s Frasea Lord Jewel, d Greendale Frasea Marginal.

325. HEIFER, born 1/7/69 to 31/12/69 (inclusive).—Prizes: \$8, \$6, \$4, \$2, 5th and 6th Card.

- 2556 Allez, K. G. & L. J., ZELLA-VILLE DIAMOND 96197, c 21/7/69, s Clarisvale Royal Burkeyje, d Zella-Ville Frasea Dutchess.
- 2557 Allitt, A. C. & N., ULTIMATE COUNTESS APPLE 93571, c 10/7/69, s Hawkesbury Countess Voyageur, d Ultimate Graceful Apple.
- 2558 Allitt, A. C. & N., ULTIMATE COUNTESS KATE 93573, c 16/7/69, s Hawkesbury Countess Voyageur, d Ultimate Kate.
- 2559 Andes Pastoral Co., ANDES P.G. MAIDA 8th 97979, c 29/7/69, s Andes Prince George, d Sunshine Frasea Maida.
- 2560 Andes Pastoral Co., ANDES P.G. WHYNOT 5th 97985, c 12/7/69, s Andes Prince George, d Andes Whynot Jewel 7th.
- 2561 Galaview Pastoral Co., GALAVIEW FRASEA JANET 92959, c 5/8/69, s Galaview Royal Frasea, d Galaview Lynette Princess.
- 2562 Galaview Pastoral Co., GALAVIEW ROYAL RENDER 92962, c 30/7/69, s Galaview Apple Royal, d Galaview Frasea Rejoy.
- 2563 Gardiner, C. P. & M., WATSONIA NOLA 2nd 96820, c 5/10/69, s Watsonia Rambler, d Watsonia Nola.
- 2564 Good, Arthur, & Sons, CLARIS VALE MICHELLE 93032, c 26/8/69, s Claris Vale Model Boy, d Claris Vale Regent Betsy.
- 2565 Goodfellow, William, GOWER PARK PET 95391, c 30/9/69, s Ingolston David Snowman, d Ingolston Somepet.
- 2566 Gordon, Mrs. G. D., DONACH STELLA EILEEN 97183, c 23/8/69, bred by Keith R. Gordon, s Tassie Adema Steven, d Donach B.P. Eileen.

- 2567 Gordon, Keith R., DONACH ROSIE DEKOL 97168, c 18/7/69, s Tassie W.R. Dekol, d Donach Tassalie.
- 2568 Gordon, Keith R., DONACH W.R. EILEEN 97810, c 23/7/69, s Tassie W.R. Dekol, d Donach H.L. Eileen.
- 2569 Hore, M. T., & Son, ELMAR FARWINA 92773, c 20/7/69, s Frasea Lord Jewel, d Elmar Flatterer.
- 2570 Houghton, John T., MOOKARA APPLE ANEMONIE 93663, c 4/8/69, s Mookara Apple Lynley, d Mookara Sister Azalea.
- 2571 Joyce, G. B. & G. M., GALAVIEW SUPREME GLENDA 96506, c 15/8/69, bred by Galaview Pastoral Co., s Galaview Supreme Beau, d Galaview Adema Maid.
- 2572 Lamond, V. J., & Son, BRUNDEE JILLIAN PRIDE 90787, c 12/1/69, s Paringa Dundee Pride, d Indiana Jillian.
- 2573 Marril Pty. Ltd., MOITAPU JUSTICE MERCINA (imp. N.Z.) Vol. 58, c 19/7/69, bred by E. R. Elliott, s Pukeroro Magic Justice, d Moitapu Don Maudy.
- 2574 Marshall, R. B., PARINGA MAJESTIC DAYDREAM 94122, c 1/9/69, s Paringa Majestic d Paringa Duke Debra.
- 2575 O'Loughlin, M. J., LOCH LYN FRILLY 3rd 96543, c 22/9/69, s Elmsdale Kennedy 2nd, d Elmsdale Frilly 4th.
- 2576 O'Loughlin, M. J., LOCH LYN SANDMAID 6th 96544, c 28/8/69, s Elmsdale Kennedy 2nd, d Loch Lyn Sandmaid.
- 2577 Riedell, Lindsay, DARENTH LADY JEWEL 3rd 93229, c 2/7/69, bred by C. A. Riedell, s Darenth Lord Triumph, d Darenth Doris Jewel.
- 2578 Robertson, R. W. & P. E., MAXMOUNT LADY GLENDA 92802, c 5/9/69, s Darenth Lord Triumph, d Coolabah Gem.
- 2579 Rockwood Wisconsin Stud, LESDALE H.O. LUCILLE, c 6/8/69, bred by M. Leslie, s Lesdale Honour Ortoin, d Lesdale Renown Lucy.
- 2580 Salesian College, RUPERTSWOOD VICTORY OLGA 95546, c 17/8/69, s Paringa Aristocrat Victory, d Rupertswood Romeo Olga.
- 2581 Smith, Russell A. & Charles, ANDES P.G. MEG 3rd 98725, c 13/10/69, bred by Andes Pastoral Co., s Andes Prince George, d Andes Fond Meg.
- 2582 Sorraghan, Frank, ROCKWOOD PARK ACHILLIES MIRANDA 96031, c 20/7/69, s Rockwood Wisconsin Seiling Dominator, d Rockwood Park Ragapple Miro.
- 2583 Sorraghan, Frank, ROCKWOOD PARK EXPO BURKIE 96038, c 10/7/69, s Rockwood Park Majestic Maple, d Rockwood Park Archillies Burkeyje.
- 2584 Turner, M. J., GLENFAIR APPLE JANICE 96657, c 2/7/69, s Galaview Magic Apple, d Croydon Topsy Jewel.
- 2585 Wilkie, D. L., & Sons, CROOKSDALE JOSLEA LADY, c 26/9/69, s Crooksdale Starlet Snowman, d Upper Lappan Joslyn.
- 2586 Wilkie, D. L., & Sons, WENBROOK HILDA DREAMGIRL 97041, c 2/9/69, bred by H. J. Toshack, s Seven Oaks Dreamboy Romeo, d Wenbrook Prim Hilda.
- 2587 Wilkie, R. L., WENBROOK TINY DREAMGIRL 97042, c 8/9/69, bred by H. J. Toshack, s Seven Oaks Dreamboy Romeo, d Wenbrook Glenhill Oak.
- 2588 Wines, R. J., & Sons, ORLANDO ROSSLYN JEWEL 92536, c 14/7/69, s Frasea Lord Jewel, d Orlando Rosslyn Charm.
- 2589 Wood, J. F. & C. M., & Sons, GREENDALE JEWEL FUZZ 91890, c 2/7/69, s Frasea Lord Jewel, d Greendale Fushion.

JUNIOR CHAMPION FRIESIAN HEIFER, 2 years old or under (in milk or dry).—Society's Sash.

RESERVE JUNIOR CHAMPION FRIESIAN HEIFER.—Society's Sash.

CHAMPION DAIRY COW

THE VICTORIAN FARMER'S UNION offers a trophy order and cash prize of a total value of \$100 for competition among the Red Poll, Dairy Shorthorn, Australian Illawarra Shorthorn, Ayrshire, Jersey, Guernsey and Friesian breeds. For full particulars see end of this section.

FRIESIANS

BULL CLASSES

To be eligible for these Classes all bulls must either:—

- (i) be from dams which, in one lactation period have gained a certificate in a test recognised by the Friesian Cattle Club of Australia (Victorian Branch) before 1st July preceding the Show. Production for the current year will only be taken into consideration if the calving date preceding the lactation was on or before 31st August, 1969. The age standards for production to be recognised as a minimum are those of the Victorian Government Herd Test as follow:—

	273 days	300 days
Junior 2 year old	230	260 lbs. b/fat
Senior 2 year old	250	280 " "
Junior 3 year old	270	300 " "
Senior 3 year old	290	320 " "
Junior 4 year old	310	330 " "
Senior 4 year old	330	340 " "
Mature	350	350 " "

Certificates of tests other than Victorian Government Herd Test or Accreditation Schemes must accompany the entry form for checking by the Friesian Cattle Club of Australia (Victorian Branch), except that in the instance of the Victorian Herd Improvement Association when the unit number, herd number and cow number must be stated.

- or (ii) have at least ten daughters which have produced the above quantities of butter fat.

CLASS

326. BULL, 5 years old or over.—Prizes: \$22, \$10, \$6, \$2, 5th and 6th Card.

- 2590 Galaview Pastoral Co., GALAVIEW MAGIC FRASEA 16913, c 13/8/63, s Galaview Royal Frasea, d Galaview Regina.
- 2591 Good, Arthur & Sons, CLARIS VALE JOE MASTER 22178, c 10/10/65, s Claris Vale Master, d Ravenswood Chief Johanna.
- 2592 Marshall, R. B., PARINGA DANDY MILO 19952, c 9/11/64, s Paringa Dandy, d Brundee A. W. Miro 3rd.
- 2593 Marshall, R. B., PARINGA FREDDO 15621, c 17/10/62, s Ravenswood George Chief, d Paringa Flame.
- 2594 Pratt, J. & D., PINWOOD DANDY 18169, c 2/7/63, bred by J. G. Donald, s Brundee Marion Dandy, d Goulburn Lyrical.
- 2595 Pratt, J. & D., PINWOOD KING SUPREME 21290, c 10/8/65, s Ravenswood King Euny, d Pinewood Petunia Showgirl.
- 2596 Salesian College, CLARIS VALE REGENT BOY 23947, c 15/8/66, bred by A. Good & Sons, s Claris Vale Request 2nd, d Claris Val Blondie 5th.
- 2597 Smith, Russell A. & Charles, ANDES PRINCE GEORGE 13600, c 8/5/61, bred by Sugar Loaf Pastoral Co., s Sniders Fond Hope King, d Andes Black Rose 3rd.
- 2598 Stoll, H. J., CARMAR JEANO 20120, c 27/8/64, bred by S. A. Hayes, s Carmar Fond Jeano, d Carmar Lady Jewel.
- 2599 Stoll, H. J., GREENSLOPES MOUNT ROMEO 19549, c 7/9/64, s Ravenswood Totara Denniston, d Mount Pellier Romeo Elsie.
- 2600 Vallenge, M. J., & Sons, FOREST GLEN CALAMITY KENNEDY 12914, c 28/9/60, bred by D. M. & C. A. Negri, s Brundee Regina Calamity, d Forest Glen Miss Joy.
- 2601 Wilkie, D. L., & Sons, GRAYHOLM STAR-BRIGHT 13840, c 28/4/61, bred by G. H. Staben, s Galaview Russeller Mine, d Grayholm Camelia.

CLASS

327. BULL, 4 years old.—Prizes: \$20, \$8, \$4, Card.

- 2602 Andes Pastoral Co., ANDES KING WHYNOT 26178, c 10/9/66, s Sunshine King Superior, d Andes Fond Whynot.
- 2603 Gordon, Keith R., TASSIE ADEMA STEVEN 24781, c 16/9/66, bred by N. Lucas, s Tassie Burkeyje Adema, d Tassie Princess Stella 2nd.
- 2604 Lamond, V. J., & Son, BRUNDEE SEGIS KING, c 25/9/66, s Brundee Pride Mercedes, d Brundee Segis Sadie.
- 2605 Smith, Russell A., & Charles, RAVENSWOOD JULIAN DENNISTON 2nd 26319, c 30/10/66, s Ravenswood Denniston George, d Ravenswood Eve Julie.
- 2606 Turner, M. J., GALAVIEW MAGIC APPLE 23734, c 21/7/66, bred by Galaview Pastoral Co., s Galaview Magic Frasea, d Galaview Real Apple.
- 2607 Wood, J. F. & C. M., & Sons, GREENDALE FUGI DINETIME 24321, c 5/10/66, s Greendale Fugi, d Greendale Fransea Dine.

328. BULL, 3 years old.—Prizes: \$16, \$8, \$4, Card.

- 2608 Allitt, A. C. & N., ULTIMATE THELMA FRASEA 26771, c 3/8/67, s Frasea Lord Jewel, d Galaview Royal Theima 3rd.
- 2609 Gordon, Keith R., DONACH B. P. DEKOL 2nd 28691, c 15/8/67, s Donach B. P. Pride, d Tassie Ella Dekol 2nd.
- 2610 Marshall, R. B., PARINGA BUTTERKING VICTORY 26695, c 31/7/67, s Paringa Victory, d Brundee Buttercup Pride.
- 2611 Orchard, D. J. & V. F., DAVAL PARK FORTUNE 27386, c 17/9/67, s Wandilla Serenade Kennedy, d Quatre Bras Faith.
- 2612 Rodjan Investments Pty. Ltd., GALAVIEW APPLE LORDLYCEAM 27452, c 18/10/67, bred by Galaview Pastoral Co., s Galaview Apple Chief, d Galaview Frasea Lady.
- 2613 Vallenge, M. J., & Sons, ELMSDALE PAUL 140th, 27529, c 15/7/67, s Elmsdale Paul 40th, d Elmsdale Pak 7th.
- 2614 Wines, R. J., & Sons, ORLANDO CHARMING JEWEL 27154, c 31/7/67, s Frasea Lord Jewel, d Corhan Ross Charm.

CHAMPION FRIESIAN BULL 3 years old and over.

—(The Junior Champion shall not be eligible to compete for this award.) Society's Sash and cash prize of \$10, presented by **PETERS ICE CREAM (Vic.) PTY. LTD., WELLINGTON ROAD, PETERSVILLE, CLAYTON.**

RESERVE CHAMPION FRIESIAN BULL.—

Society's Sash and cash prize of \$5, presented by **PETERS ICE CREAM (Vic.) PTY. LTD., WELLINGTON ROAD, PETERSVILLE, CLAYTON.**

329. BULL, 2 years old.—Prizes: \$8, \$4, \$2, Card.

- 2615 Galaview Pastoral Co., GALAVIEW ROYAL GRENADIER 29708, c 30/8/68, s Galaview Apple Royal, d Galaview Frasea Mine.
- 2616 Gardner, E. H., & Son, ORLANDO SUPREME ROSS 29622, c 21/7/68, bred by R. J. Wines & Sons, s Galaview Supreme Magic, d Orlando Rosslyn Charm.
- 2617 Good, Arthur, & Sons, CLARIS VALE MODEL CHIEF 29462, c 9/8/68, s Ravenswood Lyons Chief, d Claris Vale Dennis Countess.
- 2618 Hore, M. T., & Son, ELMAR FILLFRASEA 29633, c 16/7/68, s Frasea Lord Jewel, d Elmar Feast.
- 2619 Malcolm, P. L., PARINGA HIGHSPOT SQUIRE 29851, c 11/8/68, bred by R. B. Marshall, s Ingolston Squire, d Paringa Heather.
- 2620 Pratt, J. & D., PINWOOD GEORGE PETER 2nd 29817, c 15/7/68, s Ravenswood George Chief, d Shrlidu Petal.
- 2621 Salesian College, RUPERTSWOOD VICTORY PATCH 31435, c 2/9/68, s Paringa Aristocrat Victory, d Rupertswood Patch Snowflake.

FRIESIANS

- 2622 Vallence, M. J. & Sons, ELMSDALE KENNEDY 30th 30663, c 5/9/68, s Elmsdale Kennedy 8th, d Meadow Glen Prince Johanah.
- 2623 Wood, J. F. & C. M., & Sons, GREENDALE FRASEA JEWEL 29540, c 2/7/68, s Frasea Lord Jewel, d Greendale Frasea Marginal.

CLASS

330. BULL, born 1/1/69 to 30/6/69 (inclusive).—Prizes: \$10, \$6, \$4, \$2, 5th and 6th Card.

- 2624 Allitt, A. C. & N., ULTIMATE PEACEFUL ROYAL 31796, c 21/4/69, s Galaview Peaceful Frasea, d Ultimate Royal Kate.
- 2625 Galaview Pastoral Co., GALAVIEW ROYAL COLIN 31445, c 6/4/69, s Galaview Apple Royal, d Galaview Magic Judy.
- 2626 Houghton, John T., MOOKARA BROTHER ELIJAH 31748, c 23/5/69, s Kywong Benedict, d Tassie Princess Elois 2nd.
- 2627 Joyce, G. B. & G. M., GARRIVILLE CRESSY GEORGE 32157, c 13/5/69, s Galaview Prince George, d Lily-View Cressy Janice 2nd.
- 2628 Lind, W., PARINGA BUTTERMINE VICTORY 30745, c 12/1/69, bred by R. B. Marshall, s Paringa Victory, d Paringa Butterlass Pride.
- 2629 Marshall, R. B., PARINGA PRYDE FERRARI 30475, c 6/1/69, s Corhan Ross Ferrari, d Brundee Echo Pride 21st.
- 2630 Nicholls, Colin Deane, GLENFAIR TOPSY MAGIC 31506, c 27/3/69, bred by M. J. Turner, s Galaview Magic Apple, d Croydon Lady Topsy 2nd.
- 2631 Salesian College, RUPERTSWOOD VICTORY CHUMMY 4th 33245, c 30/4/69, s Paringa Aristocrat Victory, d Rupertswood Aristocrat Chubby 2nd.
- 2632 Salesian College, RUPERTSWOOD VICTORY ROMEO 33249, c 15/4/69, s Paringa Aristocrat Victory, d Rupertswood Romeo Shirley.
- 2633 Smith, Russell A. & Charles, RAVENSWOOD MANNINGFORD DAN 31620, c 23/1/69, s Ravenswood Manningford Denniston, d Ravenswood T. C. Diana.
- 2634 Turner, M. J., GLENFAIR MONA MAGIC 31507, c 2/4/69, s Galaview Magic Apple, d Croydon Rosella Mona.
- 2635 Vallence, Brian A. & M. C., ELMSLEA KENNEDY 3rd 32679, c 1/2/69, s Elmslea Kennedy, d Elmslea Sandra 6th.

331. BULL, born 1/7/69 to 31/12/69 (inclusive).—Prizes: \$10, \$6, \$4, \$2, 5th and 6th Card.

- 2636 Allez, K. G. & L. J., GALAVIEW FRASEA LENARD 32434, c 6/8/69, bred by Galaview Pastoral Co., s Galaview Royal Frasea, d Galaview Royal Lyn.
- 2637 Allitt, A. C. & N., ULTIMATE DOUBLE FRASEA 32615, c 18/7/69, s Ultimate Thelma Frasea, d Ultimate Frasea Graceful.
- 2638 Andes Pastoral Co., ANDES ROCKY PRINCE 34042, c 18/8/69, s Rockwood Park Ragapple Rastus, d Andes Fond Rose.
- 2639 Edmund Rice College, WATERFORD ADEMA LAD 32078, c 27/7/69, s Warrawee Adema Royal, d Smithfield Fond Lola.
- 2640 Galaview Pastoral Co., GALAVIEW FRASEA MYDES 32433, c 6/8/69, s Galaview Royal Frasea, d Galaview Apple Mistieyed.
- 2641 Gardiner, C. P. & M., WATSONIA GOVENOR LAD 32683, c 9/8/69, s Watsonia Rambler, d Watsonia Maisie.
- 2642 Gardiner, C. P. & M., WATSONIA RAMBLER LAD 32682, c 23/8/69, s Watsonia Rambler, d Watsonia Karen.
- 2643 Good, Arthur & Sons, CLARIS VALE JEWEL FRASEA 32450, c 22/7/69, s Frasea Lord Jewel, d Claris Vale Repeater Bindy.
- 2644 Goodfellow, William, TUREPO BABY ALERT (imp. N.Z.), c 1/7/69, bred by C. A. Knutson, s Turepo Alert, d Turepo Hopeful Baby.
- 2645 Gordon, Mrs. G. D., DONACH PRINCE STEVEN 33793, c 13/8/69, bred by Keith R. Gordon, s Tassie Adema Steven, d Donach Princess Audrey 2nd.
- 2646 Gordon, Keith R., DONACH PRINCE TOPPER 33789, c 10/8/69, s Tassie P. P. Prince, d Wenbrook Starlet Topsy.
- 2647 Hore, M. T. & Son, ELMAR FLASH LORD 32367, c 5/7/69, s Frasea Lord Jewel, d Elmar Fashleigh.

- 2648 Houghton, John T., MOOKARA BENEDICT 32658, c 24/7/69, s Kywong Benedict, d Hema-ford Caddie Shirley.
- 2649 Jager, Charles, CORHAN REFLECTION JOHNSON 33986, c 27/10/69, bred by Warrabul Farm Co., s Corhan Reflection Ross, d Corhan Ross Casino.
- 2650 Joyce, G. B. & G. M., GARRIVILLE ROYAL CHIEF 34265, c 15/10/69, bred by A. Good & Sons, s Ravenswood Royal Manningford, d Claris Vale Chief Frasea 3rd.
- 2651 Lind, W., PARINGA CAVALIER PRINCE 33200, c 9/9/69, bred by R. B. Marshall, s Paringa Prince Victory, d Paringa Victory Calray.
- 2652 Marshall, R. B., PARINGA MASSALA PRINCE 32776, c 30/7/69, s Paringa Prince Victory, d Paringa Victory Mistress.
- 2653 Plattfuss, I. F., GALAVIEW ROYAL LINUS 32428, c 28/7/69, bred by Galaview Pastoral Co., s Galaview Apple Royal, d Galaview Magic Lynes.
- 2654 Plattfuss, I. F., GALAVIEW SUPREME GIL 34438, c 26/7/69, bred by Galaview Pastoral Co., s Galaview Supreme Beau, d Galaview Magic Gillian.
- 2655 Robertson, R. W. & P. E., GALAVIEW FRASEA WAITER 32435, c 6/8/69, bred by Galaview Pastoral Co., s Galaview Royal Frasea, d Galaview Apple Maid.
- 2656 Rockwood Wisconsin Stud, ROCKWOOD PARK EXPO TARZAN 33384, c 28/7/69, bred by Frank Sorraghan, s Rockwood Park Majestic Maple, d Rockwood Park Achilles Mercury.
- 2657 Rodjan Investments Pty. Ltd., RODJANDA APPLE PRINCE 32276, c 31/7/69, bred by E. Vogt, s Galaview Apple Lordlyceam, d Warrawee A. P. Lady.
- 2658 Salesian College, RUPERTSWOOD VICTORY CHARLES 34292, c 15/10/69, s Paringa Aristocrat Victory, d Rupertswood Romeo Helen.
- 2659 Scott, A. R., BIMBADEEN INGOLSTON GORTON Vol. 27, c 25/8/69, s Ingolston Serenade Sweep, d Bimbadeen Glamour Doll.
- 2660 Sorraghan, Frank, ROCKWOOD PARK MAPLE DETONATOR 33392, c 23/8/69, s Rockwood Park Majestic Maple, d Rockwood Park Achilles Felicity.
- 2661 Stoll, H. J., CARMAR MAGIC 33744, c 22/11/69, bred by S. A. Hayes, s Carmar Lord Desmond, d Carmar Fond Noreen.
- 2662 Travers, R. & Sons, AVERS SHELDON SON 34076, c 24/10/69, bred by D. J. & V. F. Orchard, s Wandilla Sheldon, d Quatre Bras Faith.
- 2663 Vallence, Brian A. & M. C., PITCAIRN'S T. IDEAL RIO (Twin) (imp. N.Z.), c 12/8/69, bred by E. Adams, s Pitcairns T. B. Topper, d Pitcairn's P. I. Irene.
- 2664 Vallence, M. J. & Sons, ELMSDALE FERRARI 3rd, c 25/10/69, s Corhan Ross Ferrari, d Elmsdale Jane 5th.
- 2665 Wilkie, D. L. & Sons, CROOKSDALE JOE LAD, c 15/7/69, s Crooksdale Starlet Lad, d Crooksdale Jo.
- 2666 Wines, R. J. & Sons, ORLANDO PRINCE 33014, c 4/7/69, s Orlando Charming Jewel, d Orlando Olsen Beauty.
- 2667 Wines, R. J. & Sons, ORLANDO PRINCE JEWEL 32067, c 8/7/69, s Orlando Charming Jewel, d Orlando Olson Jane.

TROPHY, valued at \$15, presented by THE FRIESIAN CATTLE CLUB OF AUSTRALIA (VICTORIAN BRANCH), for Best Bull exhibited in Class 331. To be won three times by the same exhibitor, not necessarily in succession. Winners: 1960, A. W. Pitt; 1961, Russell A. Smith; 1962, J. S. Plattfuss; 1963, K. G. Schoeffel; 1964, John Pratt; 1965, Frank Sorraghan, Jr.; 1966, J. Burgman; 1967, A. & M. Turner; 1968, R. J. Wines & Sons; 1969, M. J. Vallence & Sons.

JUNIOR CHAMPION FRIESIAN BULL, 2 years old or under.—Society's Sash. (The winner of this award is eligible to compete for the Championship.)

FRIESIANS

RESERVE JUNIOR CHAMPION FRIESIAN
BULL.—Society's Sash.

GROUP CLASSES

Groups will not be judged until all judging in the individual Classes, other than Type and Utility, is completed. Cows in milk entered for Group Classes must be milked out after judging in single Classes is completed.

CLASS

332. ***GROUP PRIZES:** One male and two females any age. Competition for these prizes is limited to animals entered in the ordinary Classes.—Prizes: \$8, \$4, \$2, 4th, 5th and 6th Card.

A Trophy of the value of \$14, presented by William Goodfellow of the "Gower Park" Friesian Stud, Longwarry, will be awarded to the winner in Class 332.

Allitt, A. C. & N.
Galaview Pastoral Co.
Good, Arthur & Sons.
Gordon, Keith R.
Lamond, V. J. & Son.
Marshall, R. B.
Salesian College.
Sorraghan, Frank.
Smith, Russell A. & Charles.
Turner, M. J.
Vallence, M. J. & Sons.
Wilkie, D. L. & Sons.
Wines, R. J. & Sons.

333. ***GROUP PRIZES:** One male and two females, 2 years old or under. Competition for these prizes is limited to animals entered in the ordinary Classes. Prizes: \$8, \$4, \$2, 4th, 5th and 6th Card.

Allitt, A. C. & N.
Galaview Pastoral Co.
Good, Arthur & Sons.
Goodfellow, William.
Gordon, Keith R.
Hore, M. T. & Son.
Houghton, John T.
Marshall, R. B.
Sorraghan, Frank.
Turner, M. J.
Vallence, Brian A. & M. C.
Vallence, M. J. & Sons.
Wines, R. J. & Sons.
Wood, J. F. & C. M. & Sons.

TROPHY ORDER, valued at \$10.50, presented by R. A. STRACHAN, Esq., "CROMARTY" FRIESIAN STUD, HAMILTON, will be awarded to the winner in Class 333.

334. ***SIRE'S PROGENY GROUP PRIZES:** One male and two females any age, all by the same sire, but not necessarily owned by the one exhibitor.

Competition for these prizes is limited to animals entered in the ordinary classes. Prizes: \$8, \$4, \$2.

Allitt, A. C. & N.
Andes Pastoral Co.
Galaview Pastoral Co.
Good, Arthur & Sons.
Good, Arthur & Sons.
Hore, M. T. & Son.
Marshall, R. B.
Marshall, R. B.
Smith, Russell A. & Charles.
Sorraghan, Frank.
Turner, M. J.
Vallence, M. J. & Sons.
Wines, R. J. & Sons.

A trophy of the value of \$15, presented by the Galaview Pastoral Co., Finley, N.S.W., will be awarded to the winner in Class 334.

TYPE AND UTILITY CLASSES

In all cases where the tests are other than those of the Victorian Standard Herd Test Scheme, certificates issued by the Department or organisation which conducted the tests, must accompany the entry forms, except that, in the instance of the V.H.I.A. when the unit number, herd number and cow number are to be stated.

For full conditions of entry in these Classes see Section 34.

CLASS

335. ***TYPE AND UTILITY COW, 4 years old or Mature Standard.** Four year olds to have yielded not less than 400 lbs. butter fat and mature cows not less than 450 lbs. Prizes: \$8, \$4, \$2.

Allitt, A. C. & N., GALAVIEW INA ELECT 52003. (See also Class 318.)
Andes Pastoral Co., ANDES FOND ROSE 48657. (See also Class 316.)
Andes Pastoral Co., ANDES JEWEL MERCEDES 52521. (See also Class 316.)
Edmund Rice College, SMITHFIELD FOND LOLA 43911. (See also Class 318.)
Galaview Pastoral Co., GALAVIEW FRASEA LASSIE 59538. (See also Class 315.)
Galaview Pastoral Co., GALAVIEW FRASEA MISS 54986. (See also Class 316.)
Gardiner, C. P. & M., WATSONIA MAISIE 48434. (See also Class 316.)
Good, Arthur & Sons, CLARIS VALE CHIEF ROSALIE 48005. (See also Class 316.)
Gordon, Keith R., DONACH PRINCESS AUDREY 56903. (See also Class 316.)
Houghton, John T., GALAVIEW LYN FRASEA 49024. (See also Class 316.)
Marshall, R. B., LESDALE LUCKY HEIDI (imp.), 115602. (See also Class 316.)
Marshall, R. B., LESDALE T. B. LULU (imp.), 110768. (See also Class 316.)
Marshall, R. B., PARINGA DUKE DEBRA 64688. (See also Class 319.)
Marshall, R. B., PARINGA HEATHER 44547. (See also Class 318.)
Salesian College, RUPERTSWOOD ROMEO GLORIA 55271. (See also Class 318.)
Smith, Russell A. & Charles, ANDES PRINCESS 3rd 58886. (See also Class 316.)
Sorraghan, Frank, ROCKWOOD PARK ACHILLIES SPOT 56578. (See also Class 318.)
Sorraghan, Frank, ROCKWOOD PARK DOMONIC JANINE 51404. (See also Class 318.)
Turner, M. J., CROYDON TOPSY REGINA 60807. (See also Class 315.)
Turner, M. J., MAHOE KESTREL (imp. N.Z.) 97192. (See also Class 315.)
Vallence, M. J. & Sons, ELMSDALE SNOWY 2nd 37007. (See also Class 316.)
Vallence, M. J. & Sons, MEADOW GLEN PRINCE JOHANAH 53448. (See also Class 316.)
Wood, J. F. & C. M. & Sons, GREENDALE FRASEA MARGINAL. (See also Class 316.)
Wood, J. F. & C. M. & Sons, MEADOW GLEN REUNION FREIDA 2nd. (See also Class 316.)

336. ***TYPE AND UTILITY COW, 3 years old standard.** Cows to have yielded not less than 350 lbs. butter fat. Prizes: \$8, \$4, \$2.

Andes Pastoral Co., ANDES EVE 65924. (See also Class 315.)
Andes Pastoral Co., ANDES JEWEL LILY 6th 65928. (See also Class 319.)
Edmund Rice College, WATERFORD ADEMA HEROINE 61084. (See also Class 318.)
Marshall, R. B., PARINGA DUKE HARMONY 74309. (See also Class 314.)
Marshall, R. B., PARINGA VICTORY MISTRESS 71242. (See also Class 314.)
Marshall, R. B., PARINGA VICTORY SPANGLE 71546. (See also Class 320.)

FRIESIANS

Marshall, R. B., PARINGA VICTORY STYLE 72057. (See also Class 320.)
 Orchard, D. J. & V. F., QUATRE BRAS FAITH 60781. (See also Class 319.)
 Salesian College, RUPERTSWOOD ADEMA HELEN 62417. (See also Class 315.)
 Sorraghan, Frank, ROCKWOOD PARK ACHILLIES FELICITY 73488. (See also Class 314.)
 Turner, M. J., CROYDON TOPSY JEWEL 74842. (See also Class 313.)
 Vallence, M. J. & Sons, ELMSDALE BARBARA 4th Vol. 24. (See also Class 315.)
 Vallence, M. J. & Sons, ELMSDALE ROSEBUD 61989. (See also Class 319.)
 Wilkie, D. L. & Sons, CROOKSDALE S. B. STARLET 71463. (See also Class 315.)

CLASS

337. *TYPE AND UTILITY COW, 2 years old standard. Cows to have yielded not less than 300 lbs. butter fat. Prizes: \$8, \$4, \$2.

Allez, K. G. & L. J., ZELLA-VILLE FRASEA JO-ANNE 75620. (See also Class 313.)
 Allitt, A. C. & N., ULTIMATE GRACEFUL APPLE, 67118. (See also Class 314.)
 Andes Pastoral Co., ANDES P. G. MAIDA 3rd 80750. (See also Class 313.)
 Andes Pastoral Co., ANDES P. G. WHYNOT 2nd 82632. (See also Class 313.)
 Galaview Pastoral Co., GALAVIEW APPLE GENINA 77631. (See also Class 321.)
 Galaview Pastoral Co., GALAVIEW APPLE MISTY 68222. (See also Class 320.)
 Galaview Pastoral Co., GALAVIEW SILVER POLICY 74333. (See also Class 313.)
 Good, Arthur & Sons, CLARIS VALE ROMEO BERYL 71549. (See also Class 314.)
 Good, Arthur & Sons, CLARIS VALE ROYAL BARBARA 73921. (See also Class 313.)
 Gordon, Keith R., DONACH B. P. EILEEN 81255. (See also Class 313.)
 Houghton, John T., CARMAR REUNION JOAN 70768. (See also Class 319.)
 Houghton, John T., MOOKARA JANET MAY 75146. (See also Class 320.)
 Marshall, R. B., PARINGA MILO SUNSTAR 75566. (See also Class 321.)
 Salesian College, RUPERTSWOOD PERFECTION TOPSY 80482. (See also Class 313.)
 Sorraghan, Frank, ROCKWOOD PARK ACHILLES AILEEN 73554. (See also Class 314.)
 Vallence, M. J. & Sons, WATSONIA JOYBELLE 18th 66513. (See also Class 319.)

338. *TYPE AND UTILITY COW, any age, in milk or dry which, prior to 1st July preceding the Show, has produced 3,000 lbs. or more butter fat in her lifetime. Prizes: \$8, \$4, \$2.

Marshall, R. B., LESDALE LUCKY HEIDI (imp.) 115602. (See also Class 316.)
 Marshall, R. B., LESDALE T. B. LULU (imp.) 110768. (See also Class 316.)
 Marshall, R. B., PARINGA HEATHER 44547. (See also Class 318.)
 Riedell, Lindsay, DARENTH BEAUTY HOPE 38894. (See also Class 318.)
 Rockwood Wisconsin Stud, ROCKWOOD WISCONSIN MAPLE DELLA 32752. (See also Class 318.)
 Vallence, M. J. & Son, ELMSDALE SNOWY 2nd 37007. (See also Class 316.)
 Wilkie, D. L. & Sons, CROOKSDALE STARLET 2nd 30661. (See also Class 318.)

A TROPHY ORDER, valued at \$10.50, presented by **THE CRAIGMORE FRIESIAN STUD, GREEN HILL, VIA KYNETON, VIC.**, will be awarded to the Best Cow or Heifer competing in the Type and Utility Classes.

A SPECIAL PRIZE of \$21, donated by the **VICTORIAN DAIRYFARMERS' ASSOCIATION**, 576 St. Kilda Rd., Melbourne, will be awarded to the cow or heifer of the 1st, 2nd and 3rd prize winners in the specified Type and Utility classes (excluding the 3,000 lb. b./f. production class) gaining the highest combined points for butter fat production and type.

In Type and Utility Classes where 10 or more animals actually compete, the six highest pointed animals shall be eligible to compete for the prize.

1 point will be allotted for every 10 lbs. of butter fat over 350 lbs. (with allowance for age) produced under Government Herd Test, the Victorian Herd Improvement Association or any other recognised Testing organisation during a lactation period of 300 days that followed the calving on, between or including 1st September, 1968, and 31st August, 1969.

The cows eligible to compete for this prize shall be brought together at 9.30 a.m. on Friday, 18th September in the Jersey judging ring for the purpose of being allotted points on type, with a maximum of 100.

Both production and type points shall then be added to determine the winner.

CLASS

339. *BULL, any age.—Competition restricted to animals entered in the ordinary classes. A bull will be eligible for entry in this class if it has not been awarded first prize in the class at a previous Royal Melbourne Show and if from a registered female which has averaged not less than 10 lbs. of butter fat per week in an official or semi-official test computed on a basis of not less than 273 days after assessing her production by adding allowances in accordance with the Victorian Government Herd Testing Scheme. Judging will be on points: 50 being allowed for type, and 50 for test pedigree. In this latter section, 25 points will be allowed for the butter fat record yield of the bull's dam, and 25 points for the record yield of the bull's sire's dam, in the proportion of two points for each 1 lb. of butter fat over 10 lbs. per week averaged by a cow after assessing her production by adding allowances in accordance with the Victorian Government Official Herd Testing Scheme. Records of the dam and sire's dam must be lodged with the entry and only tests completed on or before 30th June, 1969, will be taken into consideration.—Prizes: \$6, \$4, \$2. A Trophy order, valued at \$10.50, presented by R. A. GUTHRIDGE, ESQ., COOLANGATTA FRIESIAN STUD, MAFFRA, will be awarded to the winner in Class 339.

Allitt, A. C. & N., ULTIMATE THELMA FRASEA 2677-. (See also Class 328.)
 Galaview Pastoral Co., GALAVIEW ROYAL GRENADIER 29708. (See also Class 329.)
 Good, Arthur & Sons, CLARIS VALE JOE MASTER 22178. (See also Class 326.)
 Gordon, Keith R., TASSIE ADEMA STEVEN 24781. (See also Class 327.)
 Gordon, Keith R., DONACH PRINCE TOPPER 33789. (See also Class 331.)
 Jager, Charles, CORHAN REFLECTION JOHNSON 33986. (See also Class 331.)

FRIESIANS—GOVERNMENT HERD TEST PRIZES

Malcolm, P. L., PARINGA HIGHSPOT SQUIRE 29851. (See also Class 329.)
 Marshall, R. B., PARINGA BUTTERKING VICTORY 26695. (See also Class 328.)
 Marshall, R. B., PARINGA FREDDO 15621. (See also Class 326.)
 Marshall, R. B., PARINGA PRYDE FERRARI 30475. (See also Class 330.)
 Robertson, R. W. & P. E., GALAVIEW FRASEA WAITER 32435. (See also Class 331.)
 Smith, Russell A. & Charles, ANDES PRINCE GEORGE 13600. (See also Class 326.)
 Turner, M. J., GALAVIEW MAGIC APPLE 23734. (See also Class 327.)
 Wood, J. F. & C. M., & Sons, GREENDALE FUGI DINETIME. (See also Class 327.)

FRIESIAN CHAMPIONS' MEMORIAL.—

Trophies in the form of "True Type" Models of a Friesian Bull and Cow, valued at \$12 each presented by **THE FRIESIAN CATTLE CLUB OF AUSTRALIA (VICTORIAN BRANCH)**, will be awarded annually to the owners of the Champion Friesian Bull and of the Champion Friesian Cow or Heifer. The names of the winning animals each year, and of the owners and breeders, will be recorded upon an Honour Board, which will be displayed in the Friesian Cattle Pavilion. Special prizes of \$2.10 each, also presented by **THE FRIESIAN CATTLE CLUB OF AUSTRALIA (VICTORIAN BRANCH)**, will be awarded to the owners of the Reserve Champion Bull and the Reserve Champion Cow.

CHAMPION DAIRY COW

(To be judged on type.)

A trophy order valued at \$50 together with a cash prize of \$50, both presented by the **Dairying and Wholemilk Sections of the Victorian Farmer's Union** for the **Champion Dairy Cow of the Australian Illawarra Shorthorn, Ayrshire, Dairy Shorthorn, Friesian, Guernsey, Jersey, and Red Poll breeds**.

The successful exhibitor will also receive the Society's Championship Sash.

CONDITIONS FOR JUDGING

Each Judge of the abovementioned breeds will be required to nominate two cows, not necessarily the Champion or Reserve Champion, to compete for the trophy and prize.

In addition, each Judge will be required to nominate a third cow purely as a reserve.

Competition is restricted to cows exhibited in the "In Milk" Classes.

Should any breed fail to provide the requisite two cows, it cannot take part in the competition. This, then precludes the Judge of that breed from adjudicating to determine the award.

With the exception of Dairy Shorthorns, all cows nominated by the judges must be stripped out in the presence of the Stewards at 5 p.m. on the evening before judging.

The stripping out of the Dairy Shorthorn nominations shall take place not later than 5.30 p.m.

Judges shall be required to refrain from conferring on the exhibits before or during judging.

All judges of the breeds named will take part in the judging and will allot 3 points for first, 2 for second and 1 for third according to their placings of individual animals.

If considered to be worthy, both nominations of any one breed can be placed first, second or third.

A Steward appointed by the Society will assess the points and the cow gaining the greatest number of points, shall be the winner.

In the event of a tie, an independent referee appointed by the Society shall then decide the winner.

At the conclusion of judging, each Judge's placings will be announced.

Section 34 — Government Herd Test Prizes

At the request of the Minister of Agriculture the Awards for Champion and Reserve Champion Herd Test Herd and Herd Test Cow have been suspended until the 1969/1970 Season.

TYPE AND UTILITY CLASSES

Prizes are presented by the Government of Victoria.

SPECIAL TYPE AND UTILITY CLASSES are provided in each Dual Purpose and Dairy Breed Section. They will be judged according to the following conditions:—

As a basis of qualification cows competing in these classes must have produced the following amounts of butter fat:—

2 year olds	300 lbs.
3 "	"	350 "
4 "	"	400 "
Mature cows	450 "

The specified quantities of butter fat must have been produced under Government Herd Test, the Victorian Herd Improvement Association, or any other recognised testing organisation during a lactation period of 300 days that followed the calving on, between or including 1st September, 1968, and 31st August, 1969.

In the 3,000 lbs. butter fat production class, it is not necessary for cows to have gained a certificate during the aforementioned period.

In all cases where the tests are other than those of the Victorian Government Herd Test or Accreditation Schemes, certificates issued by the Department or organisation which conducted the tests, must accompany the entry forms, except that in the instance of the V.H.I.A. when unit number, herd number and cow number are to be stated.

Judging will be on a type basis only.

No points will be allotted either for production or type.

Competition is restricted to animals entered in the ordinary Classes.

Index to Exhibitors in Dairy Cattle Section

The number following the name of exhibitor is the Catalogue number allotted to each animal.
No exhibit numbers are allotted to exhibits in Special Classes.

A

- ALLAN, J. & G., Perry Road, Keysborough, 3175 (Guernseys).—2186, 2203, 2243, 2278, 2297, 2330, 2337.
Allez, K. G. & L. J., Leitchville, 3567 (Friesians).—2351, 2520, 2545, 2556, 2636.
Allitt, A. C. & N., "Boree Park", R.M.B. 108B, Deniliquin, N.S.W., 2710 (Friesians).—2352, 2353, 2373, 2431, 2521, 2557, 2558, 2608, 2624, 2637.
Amor, F. W. T. & Mrs. L. A., "Glendook", Box 489, Deniliquin, N.S.W., 2710 (Ayrshires).—1681, 1611, 1677.
Anderson, B. R., Hallam Road, Lyndhurst, 3975 (Jerseys).—1740, 1770, 1795, 1834, 1835, 1836, 1923, 1943, 1961, 1983, 1984, 2081, 2142, 2152, 2153.
Anderson, J. C., "Kings Vale", Lyndhurst, 3975 (Jerseys).—1690, 1691, 1741, 1742, 1771, 1772, 1796, 1944, 1945, 2093, 2121, 2122, 2143, 2154.
Anderson, J. C. & B. R., Hallam Road, Lyndhurst, 3975 (Jersey).—2108.
Andes Pastoral Co., Farrell Road, Congupna, 3633 (Friesians).—2354, 2355, 2374, 2392, 2412, 2413, 2414, 2451, 2474, 2490, 2491, 2492, 2493, 2559, 2560, 2602, 2638.
Andrew, H., Numurkah, 3636 (A.I.S.).—1504, 1514, 1530.
Andrew, Walter, P.O. Box 23, Whittlesea, 3757 (Ayrshires).—1652, 1655, 1665, 1674.
Armstrong, Estate of W. R., P.O. Box 572, Shepparton, 3630 (Jerseys).—1797, 1837, 1985, 2155.
Askew, Estate Late Sylvia R., The Netherlands, Sale, 3850 (Jerseys).—1743, 1773, 1838, 1893, 1894, 1986, 1987, 2023, 2024, 2047, 2082, 2083, 2094, 2109, 2123, 2156.
Askew, K. D. & I. M. Netherlands, Sale, 3850 (Ayrshire).—1612.
Atkinson, D., & Son, Muir Road, Christmas Hills, 3775 (Jerseys).—1924, 1946, 1962, 2025, 2026.
Atkinson, E. W. & M. C., Silver Hill, Mortlake, 3272 (Jerseys).—2110, 2111, 2144.

B

- BAYLISS, M. & R., & SONS, "Nerring", Dingee, 3571 (Jerseys).—1692, 1744, 1745, 1839, 1840, 2095, 2124.
Bemersyde Farms, (G. & E. Cox), Private Bag, Swan Hill, 3585 (Jerseys).—1693, 1694, 1695, 1774, 1775, 1798, 1841, 1895, 1925, 1988, 2027, 2048, 2125, 2145, 2157.
Bennett, K. J. & Mrs. D. L., Box 54, Murrabit, 3579 (Jerseys).—1696, 1926, 2028, 2049, 2050, 2126, 2158.
Bentley, I. & L., Archer Street, Shepparton, 3630 (Guernseys).—2187, 2188, 2204, 2205, 2244, 2279, 2280, 2319, 2324.
Bingham, G. V., Lardner, via Warragul, 3820 (Ayrshires).—1551, 1602, 1633, 1634, 1666, 1675, 1678.
Bond, William L. P., Box 145, Cohuna, 3568 (Guernseys).—2281, 2282, 2283.
Boran, Miss U. A., "Omaru", Box 36, Kilmore, 3601 (Ayrshires).—1603, 1627.
Bott Bros., "Arrandale", R.S.D., Kerang 3576 (A.I.S.).—1481, 1484, 1488, 1489, 1495, 1498, 1505, 1510, 1515, 1516, 1518, 1523, 1527, 1534, 1538, 1539.
Briggs, W. F. & J. M., Box 106, Tongala, 3621 (Guernseys).—2298, 2312, 2338.
Broad, Noel, "Coolara", Sutton Grange, 3448 (Jerseys).—1697, 1842.
Broad, Owen, "Wenora", Sutton Grange, 3448 (Jerseys).—2029.
Broad, R. C., "Francell", Sutton Grange, 3448 (Jerseys).—1698, 1699, 1746, 1747, 1776, 1799, 1800, 1843, 1844, 1896, 1963, 1989, 2030, 2084, 2159.

- Broad, Mrs. W. A., "Deloraine", Pyramid Hill, 3575 (Jerseys).—1748, 1777, 1778, 1801, 1802, 1845, 1846, 1927, 1947, 1990, 2127, 2146.
Buchanan, J. M., & Son, "Gleneira", Flinders, 3929 (Ayrshires).—1552, 1557, 1591, 1613, 1614, 1628, 1635, 1636, 1667, 1679.
Bunn, A., & Son, "Wattle Park", Tatura, 3616 (Ayrshires).—1542, 1543, 1563, 1567, 1568, 1573, 1574, 1575, 1583, 1584, 1592, 1604, 1615, 1616, 1629, 1637, 1656, 1668, 1680, 1681.
Burgman, F. A., Katandra West, 3634 (Jerseys).—1749, 1803, 1847, 1848, 1849, 1897, 1898, 1928, 1929, 1948, 1964, 1965, 1991, 1992, 1993, 2051, 2052, 2112, 2128, 2129.

C

- CALDER, W. C., Leongatha North, 3953 (Friesians).—2432, 2475.
Canobie, Allen V., R. D., Central Kialla Road, Shepparton, 3630 (Ayrshires).—1558, 1569, 1576, 1585, 1593, 1617, 1638.
Canobie, J. Roland, Central Kialla Road, Shepparton, 3630 (Ayrshires).—1544, 1553, 1559, 1560, 1564, 1570, 1577, 1586, 1605, 1639, 1640, 1669.
Canobie, M. M., Central Kialla Road, Shepparton, 3630 (Ayrshires).—1630.
Canobie, V. T., "Woodstock", Kyabram, 3620 (Ayrshires).—1657.
Carpenter, K. B. & B. M., Grove Road, Grovedale, 3216 (Guernseys).—2299, 2320.
Chambers, A. M., Malones R.S.D., Koroit, 3279 (A.I.S.).—1482, 1485, 1490, 1496, 1499, 1506, 1507, 1519, 1524, 1528, 1531, 1532, 1535, 1540.
Chard, N. A. & M. H. M., Private Bag, Terang, 3264 (Ayrshires).—1641, 1653, 1670.
Clark, W. J. & W. John, jr., "Glenavon Jerseys", Monomeith, 3983 (Jerseys).—1779, 1804, 1899, 1994, 2053, 2096, 2097, 2147.
Clyne, A. G. & B. Pty. Ltd., Tinamba West, 3859 (Jerseys).—1750, 1751, 1780, 1781, 1805, 1850, 1851, 1852, 1900, 1901, 1949, 1995, 1996, 2085.
Cox, F. M., Box 88, Kyabram, 3620 (Jerseys).—1700, 1752, 1806, 1807, 1853, 1854, 1902, 1903, 1930, 1997, 1998, 2086, 2130, 2131, 2148, 2160.
Cox, Roy, Murraydale R.S.D., Swan Hill, 3585 (Jerseys).—1701, 1702, 1703, 1704, 1753, 1782, 1783, 1808, 1809, 1855, 1931, 1950, 1966, 1999, 2031, 2054, 2113, 2161, 2162.

D

- DAVISON, J. B. & J. M., Bendinine, Whitfield, 3733 (Guernseys).—2221, 2222, 2245, 2294, 2300, 2339.
Davison, S. & A. & J., Bendinine, Whitfield, 3733 (Guernseys).—2301, 2302, 2313, 2340.
Dickins, Malcolm R., Freshwater Creek, via Geelong, 3221 (A.I.S.).—1525, 1541.
Doig, B. R. & J. S., Oxley Flats, via Milawa, 3678 (Ayrshires).—1545, 1546, 1565, 1618, 1619.
Drechsler, W. P. & M. J., "Berry Bank", Box 317, Swan Hill, 3585 (Jerseys).—1705, 1706, 1707, 1754, 1755, 1784, 1810, 1856, 1904, 1905, 1906, 1907, 1951, 1967, 1968, 1969, 2000, 2001, 2002, 2003, 2032, 2033, 2055, 2163.
Dudley, S. J., & Sons, Baringhup, via Maldon, 3463 (Jerseys).—1708, 1709, 1756, 1857, 1952, 2034, 2035, 2098, 2132, 2164.
Dumesny, S. & L., Nullawarre, 3268 (Guernseys).—2189, 2206, 2216, 2223, 2231, 2255, 2260, 2284, 2285, 2295, 2303, 2321, 2331, 2341.

E

- EDMUND RICE COLLEGE, Plenty Road, Bundoora, 3083 (Friesians).—2433, 2434, 2522, 2639.
Evans, N. C. & A. J., "Plentyland" Jersey Stud, Coorimungle, 3268 (Jerseys).—1785, 2036, 2056.

INDEX TO EXHIBITORS—DAIRY CATTLE

F

- FARRAR, A. D. & N. P., Block 86, Invergordon R.S.D., Numurkah, 3636 (Jerseys).—1786, 1811, 1858, 2057.
 Flanagan Bros., Box 50, Merrigum, 3618 (Ayrshires).—1561, 1594, 1620, 1642, 1658, 1682.
 Fleming, I. & P. M., Invergelly, P.O. Box 2, Finley, N.S.W., 2713 (Jerseys).—1710, 1711, 1757, 1758, 1812, 1813, 1859, 1860, 1953, 2037, 2087, 2099, 2165, 2166.

G

- GALAVIEW PASTORAL COMPANY, R.M.B. 18, Finley, N.S.W., 2713 (Friesians).—2356, 2393, 2394, 2415, 2416, 2435, 2436, 2459, 2476, 2494, 2495, 2496, 2523, 2561, 2562, 2590, 2615, 2625, 2640.
 Gardiner, C. P. & M., Box 126, Tongala, 3621 (Friesians).—2357, 2395, 2417, 2418, 2437, 2497, 2563, 2641, 2642.
 Gardner, E. H., & Son, "Tarago Park", Longwarry North, 3816 (Friesians).—2546, 2616.
 Gibbon, R. & L., Manks Road, Koo-Wee-Rup, 3981 (Ayrshires).—1578, 1595, 1621, 1643, 1671.
 Gibson, H., R.S.D., Garfield, 3814 (Ayrshires).—1661.
 Goddard, I. & D. M., Clydebank, via Sale, 3850 (Ayrshires).—1554, 1579, 1596, 1606, 1644, 1654.
 Good, Arthur, & Sons, "Clarivale Friesian Stud", P.O. Box 143, Echuca, 3625 (Friesians).—2358, 2359, 2375, 2376, 2396, 2419, 2420, 2438, 2452, 2460, 2461, 2477, 2498, 2499, 2524, 2525, 2547, 2564, 2591, 2617, 2643.
 Good, Kenneth A., "Kardinia Stud", P.O. Box 143, Echuca, 3625 (Friesians).—2500.
 Goodfellow, William, Old Sale Road, Drouin West, 3818 (Friesians).—2526, 2527, 2565, 2644.
 Goodman & Youl, "Roseneath", Kilmany South, 3848 (Ayrshires).—1546A, 1587, 1588, 1607, 1659, 1683, 1684.
 Gordon, Mrs. G. D., "Rylands", Ardmona, 3629 (Friesians).—2566, 2645.
 Gordon, Keith R., "Donach Friesian Stud", Ardmona, 3629 (Friesians).—2360, 2397, 2398, 2421, 2528, 2567, 2568, 2603, 2609, 2646.
 Graham Bros., "Fair View", Barwon Heads, 3227 (Ayrshires).—1555, 1672.

H

- HALL, Mrs. N., & Sons, Belford Park, Stanhope, 3623 (Ayrshires).—1547, 1548, 1562, 1571, 1597, 1608, 1622, 1623, 1631, 1645, 1662, 1685.
 Haywood, Dr. A. R., Bittern, 3918 (Jerseys).—1970, 2004, 2005, 2088, 2100, 2167.
 Heath, E. L., & Son, Private Bag 76, Camperdown, 3260 (Jerseys).—1712, 1759, 1760, 1761, 1908, 1909.
 Henderson, J. L. C. & J., Carracoorte, P.B., Warrnambool, 3280 (Ayrshires).—1549, 1572, 1580, 1581, 1589, 1598, 1599, 1609, 1624, 1646, 1647, 1660, 1686.
 Hodge, G. R., Ballan, 3342 (Guernseys).—2261, 2269.
 Hore, M. T., & Son, "Elmar", 6 Hall Street, Cohuna, 3568 (Friesians).—2501, 2569, 2618, 2647.
 Houghton, John T., Mookara, Deniliquin, N.S.W., 2710 (Friesians).—2422, 2453, 2462, 2502, 2548, 2570, 2626, 2648.
 Howlett, R. W. & J. B., Box 44, Beverford, 3590 (Jerseys).—1787, 1814, 1861, 1971, 2058.

J

- JAGER, Charles, Box 97, Lilydale, 3140 (Friesians).—2399, 2649.
 Jakobi, L. W., Cora Lynn, 3814 (Jerseys).—1713, 1714, 1715, 1716, 1910, 1911, 1912, 1954, 1955, 1972, 2006, 2007, 2008, 2133.
 Joyce, G. B. & G. M., "Waterdale", via Tocumwal, N.S.W., 2714 (Friesians).—2571, 2627, 2650.

K

- KERR, A. A. & E. S., Longwarry, 3816 (Jerseys).—1717, 1862, 2168, 2169.
 King Bros., R.S.D., Rowsley, 3340 (Jerseys).—1815, 1863, 1864, 1932, 2059, 2114.
 Kirley, A. M. & L. P., Dederang R.S., via Wodonga, 3691 (Guernseys).—2190, 2191, 2207, 2232, 2342.
 Kirton, John M., "Branston", Tinonee, N.S.W., 2430 (Jerseys).—1718, 1816, 1913, 1933, 2009, 2038, 2039, 2134.

L

- LAMOND, V. J., & Son, R.M.B. 368, Nowra, N.S.W., 2540 (Friesians).—2400, 2463, 2478, 2479, 2529, 2572, 2604.
 Lind, W., Beaumont Road, Berwick, 3806 (Friesians).—2628, 2651.
 Lowe, A. J., Vernon Road, Wangaratta, 3677 (Jerseys).—1865, 2135.

Mc

- McCRAW, S. F. & M. J., "Glen Afton", Yannathan, 3981 (Ayrshires).—1550, 1556, 1566, 1625, 1632, 1648, 1663, 1687.
 McDonald, K. A., Plenty Road, South Morang, 3752 (Guernseys).—2192, 2224, 2225, 2233, 2234, 2246, 2325, 2326, 2332, 2343, 2344.
 McDonald, Misses P. E. & C. J., "Kara-Mia", Hall Road, Skye, 3977 (Guernseys).—2193, 2327.
 McIlroy, B., & Sons, Edi, 3678 (Jerseys).—1719, 1762, 1817, 2060, 2061, 2136, 2170.
 McIntosh, James M., "Boorganna", Kialla, via Shepparton, 3630 (Guernseys).—2194, 2217, 2218, 2235, 2236, 2247, 2262, 2314, 2322, 2345.
 McKean, R. M., Mt. Eccles L.B., via Leongatha, 3593 (Jerseys).—1720, 1818, 1819, 1866, 2062, 2149, 2171.
 Mackenzie, Miss E. J., Murray Road, Bunyip, 3815 (Guernseys).—2195, 2208, 2219, 2256, 2263, 2270, 2271, 2286, 2304, 2333, 2346.
 McKenzie, H. & C., Woodford, 3279 (Jerseys).—1868, 2010.
 McKenzie, Miss L. D., Woodford, 3279 (Jerseys).—1867, 2040.
 McKenzie, R. & T., Woodford, 3279 (Jerseys).—1869, 2063.
 McNab Bros., "Oakbank", Tullamarine, 3043 (Ayrshires).—1582, 1664.
 McNab, J. A. G., Hutton Stud, Tullamarine, 3043 (Ayrshires).—1590, 1610.
 McNab, L. M. & Miss V. G., Lyndhurst Road, Cranbourne, 3977 (Guernseys).—2226, 2248, 2264, 2265, 2272, 2273, 2287, 2305, 2306, 2315, 2334, 2347.

M

- MALCOLM, P. L., Wiabuna Friesian Stud, Catani, 3981 (Friesians).—2361, 2439, 2619.
 Maloney, P. J., & Son, Belgonia Jersey Stud, Tongala, 3621 (Jerseys).—1721, 1722, 1723, 1763, 1788, 1789, 1820, 1821, 1870, 1871, 1914, 1973, 2011, 2064, 2065, 2172.
 Marril Pty. Ltd., "Vermont", P.B. 12, Tatura, 3616 (Guernseys).—2196, 2197, 2220, 2237, 2249, 2266, 2307, 2336; (Friesians).—2503, 2573.
 Marshall, R. B., Box 36, Berwick, 3806 (Friesians).—2362, 2377, 2378, 2379, 2380, 2423, 2424, 2440, 2454, 2464, 2465, 2480, 2504, 2505, 2506, 2530, 2531, 2549, 2574, 2592, 2593, 2610, 2629, 2652.
 Maslen, J. V. & C. F., "Mainvu", Neerim South, 3831 (Guernseys).—2198, 2199, 2227, 2250, 2257, 2288, 2323, 2348.
 Maslen, Miss S. J., "Mainvu", Neerim South, 3831 (Guernseys).—2308.
 Miles, Wesley R., Katunga, 3640 (Jerseys).—1872, 2012, 2013, 2066, 2067, 2101, 2102.

INDEX TO EXHIBITORS—DAIRY CATTLE

Moon, W. C., Private Bag 33, Rochester, 3561 (Guernseys).—2296, 2309, 2316.
Moutray, C. A., River-View, Port Fairy, 3284 (Jerseys).—2068.
Myers, F. P., Boongala, Hunts Road, Bittern, 3918 (Jerseys).—1873, 1874, 1934, 2103, 2173.

N

NEWHEY, J. & E., Drummond Road, Box 613, Shepparton, 3630 (Jerseys).—2089.
Newling, K. A., "Oakview", Moriac, 3240 (Ayrshires).—1626, 1649, 1673, 1688.
Newton, N. M., "Ovensdale", Whorouly, 3735 (A.I.S.).—1483, 1486, 1487, 1491, 1492, 1497, 1500, 1501, 1502, 1503, 1508, 1509, 1512, 1520, 1521, 1526, 1529, 1533, 1536.
Nicholls, Colin D., P.O. Box 379, Mt. Gambier, S.A., 5290 (Friesians).—2630.
Nugent, Gordon F., Esmond, via Yarrawonga, 3730 (Jerseys).—1875, 1876, 2014, 2069, 2090, 2091, 2115, 2137.

O

O'CALLAGHAN, I., Mudgegonga, via Myrtleford, 3737 (Jerseys).—1724, 1725, 1726, 1764, 1790, 1822, 1877, 1915, 2041, 2070, 2116, 2174.
O'Loughlin, M. J., Roadside Delivery, Claretown, 3352 (Friesians).—2575, 2576.
Orchard, D. J. & V. F., Mount Eccles, via Leongatha, 3953 (Friesians).—2455, 2611.
O'Sullivan, James, & Partners, Ovens, 3738 (Jerseys).—1823, 1878, 1935, 1974, 2175.
Ott, K. H. & M. I., Melrose Road, Coorimungle, via Timboon, 3268 (Jerseys).—1916, 2071, 2176, 2177.

P

PLANT, J. H. & G. J., "Delwyn Park", Box 80, Piangil, 3597 (Jerseys).—1765, 1824, 1879, 1917, 1936, 1975, 2015, 2042, 2117, 2178.
Plattfuss, I. F., R.M.B. 18, Finley, N.S.W., 2713 (Friesians).—2532, 2653, 2654.
Pratt, J. & D., Coast Road, Leongatha, 3953 (Friesians).—2594, 2595, 2620.

R

READ, J., & SONS, Box 10, Tatura, 3616 (Jerseys).—1727, 1766, 1767, 1791, 1825, 1826, 1880, 1881, 1937, 1938, 1956, 1976, 2016, 2072, 2104, 2105, 2179, 2180.
Riedell, L., Post Office, Tongala, 3621 (Friesians).—2401, 2441, 2507, 2508, 2577.
Robertson, J. M., Shepherds Flat, R.S.D., Daylesford, 3461 (Ayrshires).—1600, 1650, 1651, 1676, 1689.
Robertson, R. W. & P. E., P.O. Box 101, Warragul, 3820 (Friesians).—2578, 2655.
Rockwood Wisconsin Stud, "Rockwood Meadows", Arcadia, 3613 (Friesians).—2363, 2442, 2579, 2656.
Rodaughan, B. L., Denison, via Heyfield, 3858 (Jerseys).—1728, 1729, 1730, 1731, 1732, 1827, 1882, 1918, 1919, 1920, 1939, 1957, 1958, 1977, 1978, 2017, 2043, 2073, 2118, 2119, 2138.
Rodaughan, B. L. & V. Wallace, Denison, via Heyfield, 3858 (Jerseys).—2181.
Rodjan Investments Pty. Ltd., Old Warburton Road, Seville, 3139 (Friesians).—2402, 2612, 2657.

S

SALESIAN COLLEGE, Sunbury, 3429 (Friesians).—2364, 2381, 2382, 2383, 2384, 2403, 2443, 2481, 2580, 2596, 2621, 2631, 2632, 2658.
Scott, A. R., R.S.D. 452, Kerang, 3579 (Friesians).—2509, 2659.
Seeley, Chris, 239 Banyule Road, Rosanna, 3084 (Jerseys).—1959, 2018.

Slater, T. W. & A. E., "Romani", Poowong, 3988 (Guernseys).—2200, 2209, 2267, 2289, 2310, 2349.
Smith, Russell A. & Charles, R.M.B. 167, Old Narandera Road, Wagga Wagga, N.S.W., 2650 (Friesians).—2385, 2425, 2466, 2467, 2482, 2581, 2597, 2605, 2633.
Sorraghan, Frank, "Rockwood Park", Arcadia, 3613 (Friesians).—2365, 2386, 2387, 2444, 2445, 2446, 2456, 2468, 2483, 2510, 2511, 2512, 2533, 2534, 2535, 2550, 2582, 2583, 2660.
Sprunt, J. & J. E., "Kaarmena", R.D. Wunghnu, 3635 (Jerseys).—1733, 1734, 1792, 1828, 1883, 1884, 2182.
Stoll, D. K., Brandy Creek Road, R.S.D., Warragul, 3820, (Jerseys).—1829, 2074, 2106, 2120.
Stoll, H. J., Brandy Creek Road, R.S.D., Warragul, 3820 (Friesians).—2598, 2599, 2661.
Swift, R. G., Box 2, Malmesbury, 3446 (Jerseys).—1921, 1979, 2019, 2044, 2075, 2092.

T

THREE SPRINGS JERSEY STUD, Wellington Road, Clematis, 3159 (Jerseys).—1940, 1941, 1980, 2045, 2076, 2077, 2107, 2183.
Travers, R., & Sons, Avers Friesian Stud, Midland Highway, via Toora, 3962 (Friesians).—2536, 2662.
Troutbeck, H. W. R., "Bala-Wai", Mickleham, 3652 (Guernseys).—2210, 2211, 2238, 2251, 2290, 2291, 2328, 2350.
Turner, M. J., "Glenfair", Red Bluff, via Huon, 3695 (Friesians).—2366, 2404, 2405, 2426, 2537, 2551, 2584, 2606, 2634.

V

VALLENCE, BRIAN A. & M. C., Darley, via Bacchus Marsh, 3340 (Friesians).—2388, 2389, 2408, 2447, 2469, 2513, 2514, 2538, 2539, 2552, 2635, 2663.
Vallence, M. J., & Sons, "Elmsdale", Darley, via Bacchus Marsh, 3340 (Friesians).—2367, 2368, 2369, 2370, 2406, 2407, 2427, 2428, 2448, 2457, 2458, 2484, 2485, 2486, 2515, 2516, 2517, 2540, 2541, 2542, 2600, 2613, 2622, 2664.
Victoria Park Milk Farms Pty. Ltd., Seville, 3139 (Friesians).—2487, 2553.

W

WALKER, C. S., & SON, R.D., Tallygaroopna, 3634 (Jerseys).—1735, 1736, 1793, 1830, 1831, 1885, 1886, 1887, 1888, 2150.
Wallace, Vic., Poowong North, 3988 (Jerseys).—1737, 1738, 1768, 1832, 1833, 1889.
Waters, G. L., R.M.B. 993, Deniliquin, N.S.W., 2710 (Jerseys).—1739, 1769, 1794, 1890, 1891, 1922, 1942, 1960, 1981, 1982, 2020, 2021, 2046, 2078, 2139, 2140, 2151, 2184.
Watson, R. G., Box 15, P.O., Frankston, 3199 (Guernseys).—2201, 2202, 2212, 2228, 2239, 2258, 2274, 2275, 2311, 2317, 2329.
Wight, L. R., & Sons, Box 182, Cohuna, 3568 (Jerseys).—1892, 2022, 2079, 2080, 2141, 2185.
Wilkie, D. L., & Sons, "Crooksdale", Box 25, Bacchus Marsh, 3340 (Guernseys).—2213, 2229, 2240, 2241, 2252, 2253, 2268, 2276, 2277, 2292, 2318; (Friesians).—2390, 2391, 2409, 2410, 2449, 2450, 2470, 2518, 2543, 2585, 2586, 2601, 2665.
Wilkie, R. L., "Crooksdale", Box 25, Bacchus Marsh, 3340 (Friesians).—2587.
Wilson, W. E., "Garry-Glen" A.I.S. Stud, 2 Wyndham Street, Shepparton, 3630 (A.I.S.).—1493, 1494, 1513, 1517, 1522, 1537.
Wiltshire, Mrs. M. S. L., "Balnakyle", Kialla via Shepparton, 3630 (Guernseys).—2214, 2215, 2230, 2242, 2254, 2259, 2293.
Wines, R. J., & Sons, Scoresby, 3179 (Friesians).—2371, 2471, 2488, 2554, 2588, 2614, 2666, 2667.
Wood, J. F. & C. M., & Sons, Stanhope, 3623 (Friesians).—2372, 2411, 2429, 2430, 2472, 2473, 2489, 2519, 2544, 2555, 2589, 2607, 2623.

Y

YARRALLA GUERNSEY STUD, 55 Mackay Street, Rochester, 3561 (Guernseys).—2335.

SHEEP

CONDITIONS OF EXHIBITION, ETC.

CONDITIONS OF ENTRY

All entries must be made in writing on forms supplied by the Society and must be in the hands of the Director, at the office of the Society, before 4.30 p.m., Wednesday, 22nd July. Entry fee must accompany each entry.

Entries are accepted on the distinct understanding that stock may not be removed from the Show Grounds until after 11.00 p.m. on Thursday, 24th September.

Entries will only be received subject to the rules and regulations of the Society and the decisions of the Council. All exhibits must be the bona fide property of the exhibitor.

No exhibit may be entered in more than one ordinary class unless otherwise stated at the head of the section. Throughout the schedule special classes are denoted with a star (*). Should an exhibit be incorrectly entered in more than one ordinary class such exhibit shall be deemed ineligible to compete in any class other than the first in which its name or particulars appear in the Show Catalogue.

No exhibit in the pair classes can compete in single classes or vice versa except class 112.

The Council reserves the right to reject at any time any entry or prohibit any person or animal from competing in any class.

When a Special Prize is not in a numbered class, a separate entry is not required. No entry can be changed after entries close.

Unless authorised by the Society no live stock will be permitted to enter the grounds other than those entered for exhibition.

Every animal entered must be exhibited, unless a certificate signed by the owner is lodged with the Society prior to the date of the Show, stating that the animal is unable to compete on one of the following grounds:—

- (i) The animal has died.
- (ii) The animal is unfit for exhibition due to injury or disease.
- (iii) The animal has become ineligible for the class entered.
- (iv) Some other cause which the Council or Director of the Society considers reasonable.

Failure to comply with this rule renders the owner or entrant liable to a fine of not more than \$10 for every animal not exhibited, and in addition the Council may debar the owner or exhibitor from taking part in any further exhibition conducted by the Society.

Sheep need not be entered by name or tag number, and no particulars other than the breeder's name and date of shearing will be published in the Show Catalogue.

No advertisement or notice (except by permission of the Council) is permitted on or in any stall or building.

Only one exhibitor will be recognised as the owner from any one holding.

The General Regulations and regulations appearing at the heading of each Section and the conditions on the entry form also form part of the conditions of entry.

ENTRY TICKETS

Entry tickets will be issued about a week before the Show opens. The entry ticket of each exhibit shall state the number of its pen, which shall correspond with its number in the official catalogue. The entry ticket must be produced at the gate, when it will admit the exhibit and attendant to the grounds. It must be retained, and again produced when the exhibit leaves the yards. Attendant's passes will be issued by the Sheep Superintendent at his office at the Show Grounds after 10 a.m. on Wednesday, 16th September, 1970.

EXHIBIT NUMBERS

Exhibit numbers for attachment to each exhibit and numbers to be worn by handlers whilst judging is in progress must be collected by exhibitors from the Sheep Superintendent's office.

EWES IN LAMB

A ewe entered as "with a lamb of her own breed at foot" may be transferred to the Class provided for ewe of her age if she has not lambed prior to judging day, or vice versa.

PERIOD OF EXHIBITION

Sheep in Sections 35 to 50 inclusive must be penned before 8.00 a.m. on Saturday, 19th September and may not be removed from the Show Grounds until after 11.00 p.m. on Thursday, 24th September.

Sheep Pavilions will be open to the public from 9.00 a.m. to 5.00 p.m. daily from 19th September to 24th September and between 6.00 p.m. and 8.00 p.m. on Saturday, Tuesday, Wednesday and Thursday and between 1.30 p.m. and 6.00 p.m. on Sunday, 20th.

AGE OF EXHIBITS

The Society's Veterinary Surgeon's decision regarding age shall be final.

OVINE BRUCELLOSIS TEST

Exhibitors of rams and ram lambs over the age of 4 months on 1st September are required to lodge with the Society prior to the Show (preferably at time of entry) a certificate from a registered Veterinary Surgeon certifying:

- (a) That rams and ram lambs have given a negative result to the complement fixation blood tests for Ovine Brucellosis, carried out within the 90 days preceding 1st September, 1970.
- (b) That rams and ram lambs have been manually examined at the time of blood sampling and found free of any palpable testicular abnormality at this time.

The eartag or tattoo numbers of rams and ram lambs tested and examined must be included in the certificate.

SHEEP

Owners should particularly note:—

- (1) That blood sampling should be carried out early in the prescribed period to avoid congestion and delay in the testing laboratory at the end of the period.
- (2) That a sufficient number of rams and ram lambs should be tested to ensure that all possible exhibits finally forwarded to the Show are included in this number.

If exhibitors produce evidence that their flocks have been accredited free of Ovine Brucellosis a veterinary certificate will not be required.

PHYSICAL SOUNDNESS AND DISAPPROVED EXHIBITS

Exhibitors must sign a statutory declaration to the effect that no sheep exhibited by them are affected by foot-rot, or show any signs or symptoms of the disease at time of exhibition.

All male animals must be completely entire and deemed physically sound. Any male animal not deemed to be completely entire and physically sound by the Society's Veterinary Surgeon may not compete or be offered for sale on the Show Grounds. Any marks of speying on females shall disqualify them from competing.

Exhibitors in the stock sections shall, if requested by the Steward-in-Chief of the Section or by the Director or his agent, submit his exhibits in whole or part, for inspection by a Veterinarian or Veterinarians appointed by the Society.

The owner or exhibitor of any exhibit disapproved of as an exhibit by the Council of the Society must, immediately upon notice to that effect, remove such exhibit from the Society's Grounds. The Council reserves the right to decline to receive entries in future years from any person who exhibits stock that is not up to a satisfactory standard, that is not exhibited in reasonable Show condition, or that is not given proper attention during the Show.

RUGGING

Exhibits must not be rugged after judging day during the hours the Show is open to the public. Exhibitors will be liable to a fine of one dollar for every infringement of this regulation.

PREPARATION OF SHEEP AND CLEANLINESS OF STALLS

Exhibitors or their employees are not permitted to prepare (i.e. trim etc.) exhibits in any passageway or in any judging area in the Pavilion after 8 a.m. on any judging day.

Exhibitors must keep the stalls allotted to their animals clean and give proper attention to their stock right throughout the Show.

Any exhibitor or his employee putting manure out of a box, stall, or pen, or putting out a trough, or cleaning out an alley way after 8 a.m. on a Show day shall be liable to a fine of one dollar.

Note:—No manure, straw or other refuse shall be deposited in lane ways or judging areas after 7 p.m. on Sunday, 20th September, until judging has been completed.

REGISTRATION

All sheep entered in Sections 35 to 50 inclusive must be recorded in the registered flock of the exhibitor.

For particulars of registration in the Flock Book for British Breeds of Sheep in Australia, apply to the Secretary, Australian Society of Breeders of British Sheep, Show Grounds, Epsom Road, Ascot Vale, 3032.

For particulars of registration in the Poll Dorset Flock Book, apply to the Secretary of the Australian Poll Dorset Association, 11 Bank Place, Melbourne, 3000.

For particulars of registration in the Australian Corriedale Flock Book, apply to the Secretary of the Australian Corriedale Association, Show Grounds, Epsom Road, Ascot Vale, 3032.

For particulars of registration in the Australian South-Suffolk Sheep Society Flock Book, apply to the Secretary of the Australian South-Suffolk Sheep Society, Box 646F, G.P.O., Adelaide, S.A., 5001.

For particulars of registration of Perendale Sheep, apply to Mr. Alan Knowles, Hon. Sec. Australian Members of Perendale Sheep Society of New Zealand, Cardinia, V., 3978.

INSPECTION OF EXHIBITS (TATTOOS, ETC.)

Prior to judging, Inspectors will examine all exhibits of registered British Breeds, Poll Dorsets, Corriedales and South-Suffolks and discard all not up to standard and those not shorn in accordance with the regulations.

The inspection will commence at 9.00 a.m. on Sunday, 20th September.

Sheep not in their allotted pens at the time of the official inspection may be disqualified.

All British Breeds of Sheep exhibited (except imported sheep, which must be tattooed in accordance with the regulations of the recognised Flock Book of the country of origin) must be visibly and legibly tattooed with their breeder's registered flock number and the trade mark of the Australian Society of Breeders of British Sheep in accordance with the Rules of that Society.

All Poll Dorset Sheep exhibited must be tattooed with their breeder's registered flock number and the trade mark of the Australian Poll Dorset Association in accordance with the rules of that Association.

All Corriedale Sheep exhibited (except imported sheep, which must be visibly and legibly tattooed in accordance with the regulations of the recognised Flock Book of the country of origin) must be tattooed with their breeder's registered flock number and the trade mark of the Australian Corriedale Association in accordance with the Rules of that Association.

All South-Suffolk Sheep exhibited (except imported sheep, which must be tattooed in accordance with the regulations of the recognised Flock Book of the country of origin) must be visibly and legibly tattooed with their breeder's registered flock number and the trade mark of the Australian South-Suffolk Sheep Society in accordance with the Rules of that Society.

All Perendale sheep exhibited must be visibly and legibly tattooed with their breeders' registered flock number of the Perendale Sheep Society.

Any found to be not visibly and legibly tattooed will be disqualified.

LINCOLNS

Disqualified sheep may not be offered for sale on the Show Grounds. Exhibitors of disqualified sheep may remove them from the Show Grounds or leave them in their pens. If sheep are left in the pens a notice carrying the words, "Rejected by Inspectors and not permitted to be offered for sale," must be erected over them.

SHORN AND UNSHORN SHEEP

All sheep in the British Breeds, Poll Dorset and South-Suffolk Classes (except shorn sheep) over 18 months old must have been fairly and evenly shorn between 1st August 1969 and 31st January, 1970. Date of shearing to be given on entry form. Corriedales must be shorn on or after 1st July, 1969.

Exhibits of shorn sheep must be closely and evenly shorn on or before 1st September, 1970. No Longwool sheep (except Romney Marsh) entered in a shorn class may have more than one and a half inches of wool on any part of its body at the time of inspection. No Romney Marsh entered in a shorn class may have more than one inch of wool on any part of its body at the time of inspection, and no shortwool sheep may have more than three-quarters of an inch of wool on any part of its body at the time of inspection.

No shorn sheep will be permitted to be trimmed after 9.00 a.m. on Sunday, 20th September.

Sheep not shorn in accordance with the above regulations will be disqualified.

Exhibits in the wool are not eligible to be entered in the Classes provided for shorn sheep, and if found to be so entered shall be removed from the grounds.

FEED SHEDS, BEDDING AND FODDER ARRANGEMENTS

Several feed sheds are available for exhibitors in the Sheep Sections. On application to the Director, sheds will be reserved. Charge: \$3.75 during currency of Show. Several large feed sheds are also available, and may be reserved on payment of \$7.50 each.

Exhibitors must provide their own locks for feed lockers.

No bedding other than straw or hay (except grass hay) may be used in any pens.

For the convenience of exhibitors, fodder merchants will attend the Show Grounds for the purpose of accepting orders for stock foods, etc., delivery of which must be made before 9.00 a.m. each day during the Show.

JUDGING

Judging of all Registered Sheep will commence at 8.30 a.m. on Monday, 21st September.

Judges may, if they so desire, commence the judging on the sheep under 1½ years old.

Any exhibitor who shall, without due cause, fail to parade any animal before the Judge when required to do so by the Steward of the Section shall be liable to a fine of \$6.

PARADE OF CHAMPIONS

A Parade of the Champion Rams and Ewes of all breeds will be held during the Show on a date to be fixed. Attendants will be required to wear white dust coats which will be provided by the Society.

STRAWING OF PENS

The Society will arrange for the strawing of all pens prior to the Show. Charges covering this service must be forwarded with entry fees. The charge for each pen will be 50 cents.

TRUCKS, TRANSPORTS AND CARAVANS

Motor vehicles, including trucks and stock transports, will not be permitted to remain on the Show Grounds after unloading. They must be removed immediately and will not be re-admitted until after 11.00 p.m. on Thursday, 24th September, to load for the return.

Caravans will not be admitted to the Show Grounds.

SHEEP SALES

Sheep not paraded before the Judge shall not be eligible for sale. Such regulation not to apply where one of a pair is rejected by the Inspectors.

No sheep shall be sold whilst at the Show Grounds, either by public auction or private treaty for less than \$100 for rams and \$40 for ewes.

Exhibitors who sell sheep during the period of the Show must make arrangements for the Exhibit Entry Tickets to be handed to the purchaser or his agents to enable the sheep to be moved from the Pavilion at the conclusion of the exhibition.

DONATIONS

Donations towards the prize money in the Sheep Section have been made as under:—

THE AUSTRALIAN SOCIETY OF BREEDERS OF BRITISH SHEEP (VICTORIAN BRANCH), \$210.

YOUNGHUSBAND LTD., 94 KING STREET, MELBOURNE, 3000, \$21.

ELDER SMITH GOLDSBROUGH MORT LIMITED, 499 BOURKE STREET, MELBOURNE, 3000, \$20.

BAINBRIDGE BROS., 530 BRUNSWICK STREET, NORTH FITZROY, 3068, \$10.

JOHN SANDERSON & CO., 505 LITTLE COLLINS STREET, MELBOURNE, 3000, \$20.

**Section 35 —
Lincolns**

Judge: R. C. LEISHMAN, Esq.

Steward: L. G. MAY, Esq.

NOTE: All rams and ram lambs to be Ovine Brucellosis tested. See Conditions of Exhibition.

Prizes.—Ram Classes: First, \$8; second, \$4; third, \$2 (unless otherwise stated).

Ewe Classes: First, \$6; second, \$2; third, Card (unless otherwise stated).

Entry fee: R.A.S. of V. Members, \$2; Non-Members, \$4.

Entries limited to two in each single class and one in each pair class from any one exhibitor.

In the event of more entries being received than can be accommodated ewe entries will be reduced to one in each class from any one exhibitor. If necessary the number of sheep of

LINCOLNS—ENGLISH LEICESTERS

each breed from any one exhibitor will also be reduced to not less than 15 head. The exhibitor to have the right to nominate the sheep to be withdrawn should this reduction be necessary.

CLASS

1. **RAM, 1½ years old and over.**
1 J. J. Christie, shorn Sept., 1969.
2. **RAM, under 1½ years old.**
NO ENTRY
3. **PEN OF 2 RAMS, under 1½ years old.**
NO ENTRY
4. **EWE, 1½ years old and over. If over 2½ years the ewe must have a lamb of her own breed at foot or in the opinion of the Judge be visibly in lamb.**
NO ENTRY
5. **EWE, under 1½ years old.**
NO ENTRY

LINCOLN BREEDERS' PLATE.—A Special Card and Ribbon will be awarded to the most successful exhibitor in this Section where the exhibitor is also the breeder of the prize-winning sheep. Awards in Trophy classes will not be taken into consideration when deciding this award. Three points will be awarded for a first prize in each numbered class, two points for a second prize, and one point for a third prize. In the event of a tie, two points will be allotted for Champion awards, and one point for Reserve Champion awards. If a tie still exists a count back, approved by the Society, will be made to determine the winner.

A Trophy Order valued at \$10.00, presented by The Australian Society of Breeders of British Sheep (Victorian Branch), will be awarded to the winner of the Lincoln Breeders' Plate.

E. A. PORTER MEMORIAL TROPHY.—A Trophy (donated by MISS LORNA PORTER) to perpetuate the memory of the late E. A. Porter, will be awarded to the winner of the Lincoln Breeders' Plate. The Trophy shall be competed for in perpetuity.

CHAMPION PRIZES

CHAMPION LINCOLN RAM, any age.—Society's Rosette.

RESERVE CHAMPION LINCOLN RAM, any age.—Society's Rosette.

CHAMPION LINCOLN EWE, any age.—Society's Rosette.

RESERVE CHAMPION LINCOLN EWE, any age.—Society's Rosette.

Section 36 —
English Leicesters

Judge: IAN MORRISH, Esq.

Steward: L. A. P. WEBB, Esq.

NOTE: All rams and ram lambs to be Ovine Brucellosis tested. See Conditions of Exhibition.

Prizes.—Ram Classes: First, \$8; Second, \$4; Third, \$2 (unless otherwise stated).

Ewe Classes: First, \$6; Second, \$2; Third, Card (unless otherwise stated).

Entry fee: R.A.S. of V. Members, \$2; Non-Members \$4.

Entries limited to two in each single class and one in each pair class from any one exhibitor.

In the event of more entries being received than can be accommodated ewe entries will be reduced to one in each class from any one exhibitor. If necessary the number of sheep of each breed from any one exhibitor will also be reduced to not less than 15 head. The exhibitor to have the right to nominate the sheep to be withdrawn should this reduction be necessary.

CLASS

6. **RAM, 2½ years old and over.**
2 W. C. Langham, shorn Nov., 1969.
7. **RAM, 1½ years old and under 2½ years old.**
3 W. C. Langham, shorn Oct., 1969.
4 Noel W. Williamson, shorn Aug., 1969.
8. **RAM, under 1½ years old.**
5 W. C. Langham, unshorn.
9. **PEN OF 2 RAMS, under 1½ years old.**
NO ENTRY
10. **RAM, under 1½ years old, closely and evenly shorn.**
6 Noel W. Williamson, shorn before 2/9/70.
7 Noel W. Williamson, shorn before 2/9/70.
11. **EWE, 1½ years old and over suckling a lamb of her own breed at foot.**
8 W. C. Langham, shorn Oct., 1969.
9 Noel W. Williamson, shorn Aug., 1969.
12. **EWE, 2½ years old and over, with a lamb of her own breed at foot or in the opinion of the Judge is visibly in lamb.**
10 W. C. Langham, shorn Oct., 1969.
11 W. C. Langham, shorn Oct., 1969.
13. **EWE, 1½ years old and under 2½ years old.**
12 W. C. Langham, shorn Oct., 1969.
13 W. C. Langham, shorn Oct., 1969.
14 Noel W. Williamson, shorn Aug., 1969.
14. **EWE, under 1½ years old.**
NO ENTRY
15. **PEN OF 2 EWES, under 1½ years old.**
NO ENTRY
16. **EWE, under 1½ years old, closely and evenly shorn.**
NO ENTRY

Cooper Vaccines in a **NEW**

**easy-to-use, no-waste
BIG pack
means,**

- FAST ASSEMBLY
- QUICK PACK CHANGE
- NO SPILLING OR WASTAGE
- NO EVAPORATION
- GUARANTEED No. OF DOSES

Save time and sheep—vaccinate regularly with Cooper Vaccines. This new system means you can vaccinate your sheep faster, more comfortably and with no spillage or waste.

These new blow moulded plastic packs are designed for quick, easy assembly and rapid change-over. There is no evaporation of contents, which guarantees the stated number of doses. Cooper vaccines available now in the new 500 ml (250 dose) and 1000 ml (2 x 500 ml) plastic packs, also the tried and tested 150 ml tube pack.

Vaccinate your sheep with Cooper Vaccines and prevent stock losses—save yourself money.

the
**successful
one**

COOPER'S VACCINES

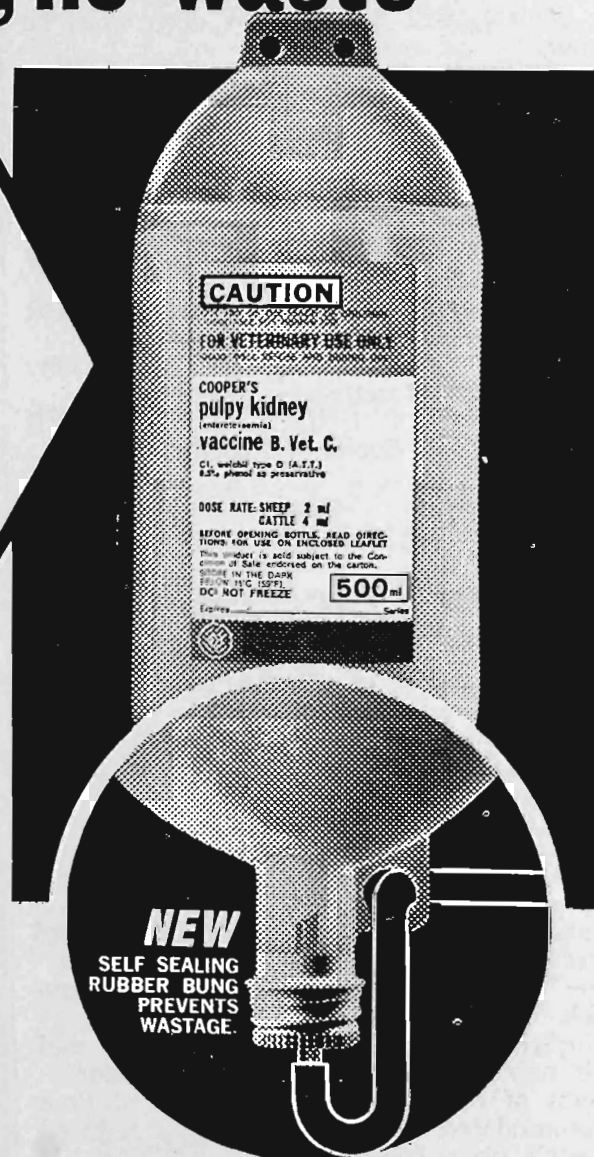

ENGLISH LEICESTERS—BORDER LEICESTERS

ENGLISH LEICESTER BREEDERS' PLATE.—

A Special Card and Ribbon will be awarded to the most successful exhibitor in this Section where the exhibitor is also the breeder of the prize-winning sheep. Awards in Trophy classes will not be taken into consideration when deciding the award. Three points will be awarded for a first prize in each numbered class, two points for a second prize, and one point for a third prize. In the event of a tie, two points will be allotted for Champion awards and one point for Reserve Champion awards. If a tie still exists a count back, approved by the Society, will be made to determine the winner.

A Trophy Order valued at \$10.00, presented by The Australian Society of Breeders of British Sheep (Victorian Branch), will be awarded to the winner of the English Leicester Breeders' Plate.

CHAMPION PRIZES

CHAMPION ENGLISH LEICESTER RAM, any age.—Society's Rosette.

RESERVE CHAMPION ENGLISH LEICESTER RAM, any age.—Society's Rosette.

CHAMPION ENGLISH LEICESTER EWE, any age.—Society's Rosette.

RESERVE CHAMPION ENGLISH LEICESTER EWE, any age.—Society's Rosette.

Section 37 — Border Leicesters

Judges (Rams): J. H. BOWMAN, Esq.
(Ewes): N. G. STARRITT, Esq.

Stewards: A. WILLIAMSON, Esq.
A. J. MATHER, Esq.
A. D. SPROAT, Esq.
NOEL WILLIAMSON, Esq.

NOTE: All rams and ram lambs to be Ovine Brucellosis tested. See Conditions of Exhibition.

Prizes.—Ram Classes: First, \$8; second, \$4; third, \$2 (unless otherwise stated).

Ewe Classes: First, \$6; second, \$2; third, Card (unless otherwise stated).

Entry fee: R.A.S. of V. Members, \$2; Non-Members \$4.

Entries limited to two in each single class and one in each pair class from any one exhibitor.

In the event of more entries being received than can be accommodated ewe entries will be reduced to one in each class from any one exhibitor. If necessary the number of sheep of each breed from any one exhibitor will also be reduced to not less than 15 head. The exhibitor to have the right to nominate the sheep to be withdrawn should this reduction be necessary.

CLASS

17. RAM, 2½ years old and over.

- 15 C. H. Ferrier & Sons, shorn Oct., 1969.
- 16 R. W. & S. J. Hall, shorn 1/9/69.
- 17 G. F. Hayes, shorn Aug., 1969.
- 18 G. F. E. Hosking & Sons, shorn Oct., 1969.
- 19 John Micheel, bred by G. Starritt & Son, shorn 1/10/69.
- 20 W. A. S. & L. M. Petherick, shorn Nov., 1969.
- 21 I. S. Weaver & Sons, shorn Aug., 1969.

CLASS

18. RAM, 1½ years old and under 2½ years old.

- 22 John Butler, shorn Aug., 1969.
- 23 C. H. Ferrier & Sons, shorn Oct., 1969.
- 24 J. T. Foord & Son, shorn Aug., 1969.
- 25 S. Fraser & Co., shorn 1/8/69.
- 26 S. Fraser & Co., shorn 1/8/69.
- 27 R. W. & S. J. Hall, shorn 1/9/69.
- 28 R. W. & S. J. Hall, shorn 1/9/69.
- 29 G. F. Hayes, shorn Aug., 1969.
- 30 G. F. Hayes, shorn Aug., 1969.
- 31 G. F. E. Hosking & Sons, shorn Oct., 1969.
- 32 G. F. E. Hosking & Sons, shorn Oct., 1969.
- 33 Mrs. M. Jeffrey, shorn Oct., 1969.
- 34 W. J. McInerney, shorn Sept., 1969.
- 35 John Micheel, shorn 1/10/69.
- 36 John Micheel, shorn 1/10/69.
- 37 W. A. S. & L. M. Petherick, shorn Nov., 1969.
- 38 J. E. Turnbull & Sons, bred by G. F. E. Hosking & Sons, shorn Oct., 1969.
- 39 I. S. Weaver & Sons, shorn Aug., 1969.

19. RAM, under 1½ years old.

- 40 John Butler, unshorn.
- 41 C. H. Ferrier & Sons, unshorn.
- 42 J. T. Foord & Son, unshorn.
- 43 J. T. Foord & Son, unshorn.
- 44 S. Fraser & Co., unshorn.
- 45 R. W. & S. J. Hall, unshorn.
- 46 R. W. & S. J. Hall, unshorn.
- 47 G. F. Hayes, unshorn.
- 48 G. F. Hayes, unshorn.
- 49 G. F. E. Hosking & Sons, unshorn.
- 50 G. F. E. Hosking & Sons, unshorn.
- 51 W. J. McInerney, bred by R. R. King & Son, unshorn.
- 52 W. J. McInerney, unshorn.
- 53 John Micheel, unshorn.
- 54 John Micheel, unshorn.
- 55 W. A. S. & L. M. Petherick, unshorn.
- 56 Alan J. Sedgley, unshorn.
- 57 Alan J. Sedgley, unshorn.
- 58 J. E. Turnbull & Sons, unshorn.
- 59 I. S. Weaver & Sons, unshorn.

20. PEN OF 2 RAMS, under 1½ years old.

- 60 John Butler, unshorn.
- 61 C. H. Ferrier & Sons, unshorn.
- 62 J. T. Foord & Son, unshorn.
- 63 S. Fraser & Co., unshorn.
- 64 R. W. & S. J. Hall, unshorn.
- 65 G. F. Hayes, unshorn.
- 66 G. F. E. Hosking & Sons, unshorn.
- 67 W. J. McInerney, unshorn.
- 68 John Micheel, unshorn.
- 69 W. A. S. & L. M. Petherick, unshorn.
- 70 Alan J. Sedgley, unshorn.
- 71 J. E. Turnbull & Sons, unshorn.

21. RAM, under 1½ years old, closely and evenly shorn.

- 72 John Butler, shorn July, 1970.
- 73 C. H. Ferrier & Sons, shorn before 2/9/70.
- 74 C. H. Ferrier & Sons, shorn before 2/9/70.
- 75 J. T. Foord & Son, shorn before 2/9/70.
- 76 J. T. Foord & Son, shorn before 2/9/70.
- 77 S. Fraser & Co., shorn 17/7/70.
- 78 S. Fraser & Co., shorn 17/7/70.
- 79 R. W. & S. J. Hall, shorn 1/8/70.
- 80 R. W. & S. J. Hall, shorn 1/8/70.
- 81 G. F. Hayes, shorn Aug., 1970.
- 82 G. F. Hayes, shorn Aug., 1970.
- 83 G. F. E. Hosking & Sons, shorn Aug., 1970.
- 84 W. J. McInerney, shorn Aug., 1970.
- 85 W. J. McInerney, shorn Aug., 1970.
- 86 John Micheel, shorn before 2/9/70.
- 87 John Micheel, shorn before 2/9/70.
- 88 W. A. S. & L. M. Petherick, shorn June, 1970.
- 89 J. E. Turnbull & Sons, shorn Aug., 1970.
- 90 J. E. Turnbull & Sons, bred by R. R. King & Son, shorn Aug., 1970.
- 91 I. S. Weaver & Sons, shorn Aug., 1970.

CLASS

22. EWE, 1½ years old and over suckling a lamb of her own breed at foot.

- 92 John Butler, shorn Aug., 1969.
- 93 C. H. Ferrier & Sons, shorn Oct., 1969.
- 94 J. T. Foord & Son, shorn Aug., 1969.
- 95 S. Fraser & Co., shorn 1/8/69.
- 96 S. Fraser & Co., shorn 1/8/69.
- 97 R. W. & S. J. Hall, shorn 1/9/69.
- 98 G. F. E. Hosking & Sons, shorn Oct., 1969.
- 99 Mrs. M. Jeffrey, shorn Oct., 1969.
- 100 W. J. McInerney, shorn Sept., 1969.
- 101 John Micheel, shorn 1/10/69.
- 102 W. A. S. & L. M. Petherick, shorn Nov., 1969.
- 103 J. E. Turnbull & Sons, shorn Oct., 1969.

23. EWE, 2½ years old and over, with a lamb of her own breed at foot or in the opinion of the Judge is visibly in lamb.

- 104 D. R. Cable, shorn 1/10/69.
- 105 C. H. Ferrier & Sons, shorn Oct., 1969.
- 106 J. T. Foord & Son, shorn Aug., 1969.
- 107 S. Fraser & Co., shorn 1/9/69.
- 108 S. Fraser & Co., shorn 1/9/69.
- 109 R. W. & S. J. Hall, shorn 1/9/69.
- 110 G. F. E. Hosking & Sons, shorn Oct., 1969.
- 111 W. J. McInerney, shorn Sept., 1969.
- 112 John Micheel, shorn 1/10/69.
- 113 J. E. Turnbull & Sons, bred by R. R. King & Son, shorn Oct., 1969.
- 114 I. S. Weaver & Sons, shorn in Aug., 1969.
- 115 I. S. Weaver & Sons, bred by G. Starritt & Son, shorn Aug., 1969.

24. EWE, 1½ years old and under 2½ years old.

- 116 D. R. Cable, shorn 1/10/69.
- 117 C. H. Ferrier & Sons, shorn Oct., 1969.
- 118 S. Fraser & Co., shorn 1/8/69.
- 119 S. Fraser & Co., shorn 1/8/69.
- 120 R. W. & S. J. Hall, shorn 1/9/69.
- 121 G. F. Hayes, shorn Aug., 1969.

- 122 G. F. E. Hosking & Sons, shorn Oct., 1969.
- 123 Mrs. M. Jeffrey, shorn Oct., 1969.
- 124 W. J. McInerney, shorn Sept., 1969.
- 125 W. J. McInerney, bred by R. R. King & Son, shorn Sept., 1969.
- 126 John Micheel, shorn 1/10/69.
- 127 John Micheel, shorn 1/10/69.
- 128 W. A. S. & L. M. Petherick, shorn Nov., 1969.
- 129 J. E. Turnbull & Sons, bred by G. F. E. Hosking & Sons, shorn Oct., 1969.
- 130 I. S. Weaver & Sons, shorn Aug., 1969.
- 131 I. S. Weaver & Sons, bred by G. F. Hayes, shorn Aug., 1969.

CLASS

25. EWE, under 1½ years old.

- 132 John Butler, unshorn.
- 133 D. R. Cable, unshorn.
- 134 C. H. Ferrier & Sons, unshorn.
- 135 C. H. Ferrier & Sons, unshorn.
- 136 J. T. Foord & Son, unshorn.
- 137 J. T. Foord & Son, unshorn.
- 138 S. Fraser & Co., unshorn.
- 139 S. Fraser & Co., unshorn.
- 140 R. W. & S. J. Hall, unshorn.
- 141 R. W. & S. J. Hall, unshorn.
- 142 G. F. Hayes, unshorn.
- 143 G. F. Hayes, unshorn.
- 144 G. F. E. Hosking & Sons, unshorn.
- 145 G. F. E. Hosking & Sons, unshorn.
- 146 W. J. McInerney, unshorn.
- 147 W. J. McInerney, unshorn.
- 148 John Micheel, unshorn.
- 149 John Micheel, unshorn.
- 150 W. A. S. & L. M. Petherick, unshorn.
- 151 J. E. Turnbull & Sons, unshorn.

26. PEN OF 2 EWES, under 1½ years old.

- 152 C. H. Ferrier & Sons, unshorn.
- 153 J. T. Foord & Son, unshorn.
- 154 S. Fraser & Co., unshorn.
- 155 R. W. & S. J. Hall, unshorn.
- 156 G. F. Hayes, unshorn.
- 157 G. F. E. Hosking & Sons, unshorn.

BORDER LEICESTERS
SOUTHDOWNS
POLL DORSETS
BEEF SHORTHORNS
POLL SHORTHORNS

F.41
F.773
F.14

Founded 1944
Founded 1959

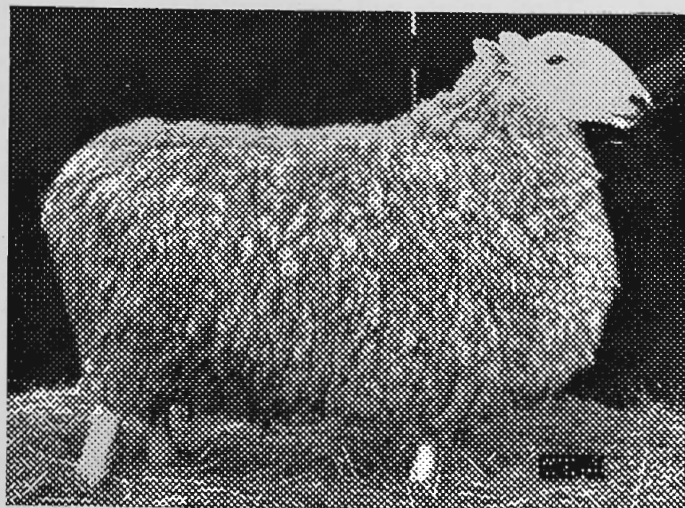

KELSO P.227/67, CHAMPION RAM Albury and Goulburn Valley Sheep Shows, 1969, and reserve Melbourne ASBA. Sire: Kelso M.328/64, champion Sydney and reserve Albury and Goulburn Valley, 1967, by Kelso All's Well. Progeny of both M.328/64 and P.227/67 in Annual Sale on September 30.

G. STARRITT & SON, KELSO PARK, North-West Mooropna, Vic.
Phone: Ardmona 57

KELSO STUDS

23rd ANNUAL SALE
BORDER LEICESTERS
WED., 30th SEPTEMBER, 1970

- 25 Special Stud Ewes
- 102 Stud Ewes, pens of 3
- 38 Special Stud Rams
- 50 Stud Rams

• • •
POLL DORSETS.

- 40 Stud Ewes
- 5 Stud Rams

KELSO — HARTWOULD BEEF AND
POLL SHORTHORN SALE

• • •
FRIDAY, 30th OCTOBER, 1970

- 25 Stud Females
- 15 Bulls
- 70 Commercial Females

Both Sales on Property.

BORDER LEICESTERS

- 158 W. J. McInerney, unshorn.
 159 John Micheel, unshorn.
 160 W. A. S. & L. M. Petherick, unshorn.
 161 J. E. Turnbull & Sons, unshorn.

CLASS

27. EWE, under 1½ years old, closely and evenly shorn.

- 162 John Butler, shorn July, 1970.
 163 C. H. Ferrier & Sons, shorn before 2/9/70.
 164 J. T. Foord & Son, shorn before 2/9/70.
 165 S. Fraser & Co., shorn 17/7/70.
 166 R. W. & S. J. Hall, shorn 1/8/70.
 167 G. F. Hayes, shorn Aug., 1970.
 168 G. F. Hayes, shorn Aug., 1970.
 169 G. F. E. Hosking & Sons, shorn Aug., 1970.
 170 W. J. McInerney, shorn Aug., 1970.
 171 W. J. McInerney, shorn Aug., 1970.
 172 John Micheel, shorn before 2/9/70.
 173 John Micheel, shorn before 2/9/70.
 174 W. A. S. & L. M. Petherick, shorn June, 1970.
 175 Alan J. Sedgley, shorn 1/7/70.
 176 J. E. Turnbull & Sons, bred by R. R. King & Son, shorn Aug., 1970.
 177 J. E. Turnbull & Sons, shorn Aug., 1970.
 178 I. S. Weaver & Sons, shorn Aug., 1970.

28. ***"KELSO TROPHY,"** presented by MESSRS. G. STARRITT & SON, "KELSO PARK", N.W. MOOROPNA, for a group of four Border Leicesters consisting of one ram and one ewe over 1½ years, and one ram and one ewe under 1½ years bred by and the property of the exhibitor, and entered in the ordinary classes. To be won three times in succession or five times in all by the same exhibitor before being won outright. The trophy will be held by the Society until it is won outright. Entry free. Winners: 1964, G. F. E. Hosking & Sons; 1965, G. F. Hayes; 1966, G. F. E. Hosking & Sons; 1967, W. J. McInerney; 1968, W. J. McInerney; 1969, C. H. Ferrier and Sons.

- 179 John Butler.
 180 C. H. Ferrier & Sons.
 181 J. T. Foord & Son.
 182 S. Fraser & Co.
 183 R. W. & S. J. Hall.
 184 G. F. Hayes.
 185 G. F. E. Hosking & Sons.
 186 W. J. McInerney.
 187 John Micheel.
 188 W. A. S. & L. M. Petherick.

29. ***BARFOLD TROPHY**, presented by Mr. E. HAYES for a group of four Border Leicesters consisting of two rams under 1½ years old and two ewes under 1½ years old, bred by the exhibitor and entered in the ordinary classes. To be won three times in succession or five times in all by the same exhibitor before being won outright. The trophy will be held by the Society until it is won outright. Entry free. Winners: 1967, John Micheel; 1968, John Butler; 1969, G. F. E. Hosking and Sons.

- 189 C. H. Ferrier & Sons.
 190 J. T. Foord & Son.
 191 S. Fraser & Co.
 192 R. W. & S. J. Hall.
 193 G. F. Hayes.
 194 G. F. E. Hosking & Sons.
 195 W. J. McInerney.
 196 John Micheel.
 197 W. A. S. & L. M. Petherick.
 198 J. E. Turnbull & Sons.

CLASS

30. ***THE R. R. KING PRIZE**—An annual prize, valued at \$10.00, presented by R. R. King, Esq., will be awarded to the Border Leicester Ram, any age, with the Best Head entered in the Ordinary Classes. Entries limited to two from each exhibitor and will be judged at the conclusion of the ram classes. Entry Free.

- 199 John Butler.
 200 C. H. Ferrier & Sons.
 201 J. T. Foord & Son.
 202 S. Fraser & Co.
 203 S. Fraser & Co.
 204 R. W. & S. J. Hall.
 205 G. F. Hayes.
 206 G. F. E. Hosking & Sons.
 207 G. F. E. Hosking & Sons.
 208 W. J. McInerney.
 209 W. J. McInerney.
 210 John Micheel.
 211 W. A. S. & L. M. Petherick.
 212 Alan J. Sedgley.
 213 Alan J. Sedgley.
 214 J. E. Turnbull & Sons.

HARRY H. PECK PERPETUAL TROPHY.—

For annual competition in the Sections for the various British Breeds of Sheep in rotation. A trophy order valued at \$4 will be awarded to the exhibitor of the Best Ram under 1½ years old, entered in the ordinary classes. Order of competition: Border Leicesters, Southdowns, Shropshires, English Leicesters, Suffolks, Romney Marsh, Cheviots, Dorset Horns, Lincolns, Ryelands.

BORDER LEICESTER BREEDERS' PLATE.—A

Special Card and Ribbon will be awarded to the most successful exhibitor in this Section where the exhibitor is also the breeder of the prize-winning sheep. Awards in Trophy classes and Class 30 will not be taken into consideration when deciding this award. Three points will be awarded for a first prize in each numbered class, two points for a second prize, and one point for a third prize. In the event of a tie, two points will be allotted for Champion awards and one point for Reserve Champion awards. If a tie still exists a count back, approved by the Society, will be made to determine the winner.

A Trophy Order valued at \$10.00, presented by The Australian Society of Breeders of British Sheep (Victorian Branch), will be awarded to the winner of the Border Leicester Breeders' Plate.

CHAMPION PRIZES

CHAMPION BORDER LEICESTER RAM, any age—Society's Rosette.

RESERVE CHAMPION BORDER LEICESTER RAM, any age.—Society's Rosette.

CHAMPION BORDER LEICESTER EWE, any age—Society's Rosette.

RESERVE CHAMPION BORDER LEICESTER EWE, any age—Society's Rosette.

Section 38 — Romney Marsh

Judge: FORREST ROSE, Esq.
Stewards: A. W. MARKE, Esq.
J. A. J. WADELTON, Esq.

Wool Judges Classes 35 and 41:
T. B. HARMSWORTH, Esq.
M. R. CRAWFORD, Esq.

JUNIOR JUDGING COMPETITION:
Judge: FORREST ROSE, Esq.
Steward: JOHN YELLAND, Esq.

**NOTE: All rams and ram lambs to be Ovine
Brucellosis tested. See Conditions of Exhibition.**

**Prizes.—Ram Classes: First, \$8; second, \$4;
third, \$2 (unless otherwise stated).**

**Ewe Classes: First, \$6; second, \$2; third, Card
(unless otherwise stated);**

**Entry fee: R.A.S. of V. Members, \$2; Non-
Members \$4.**

Entries limited to two in each single class and
one in each pair class from any one exhibitor.

In the event of more entries being received
than can be accommodated ewe entries will be
reduced to one in each class from any one ex-
hibitor. If necessary the number of sheep of
each breed from any one exhibitor will also be
reduced to not less than 15 head. The exhibitor
to have the right to nominate the sheep to be
withdrawn should this reduction be necessary.

CLASS

31. RAM, 2½ years old and over.

215 J. J. Christie, shorn Sept., 1969.

32. RAM, 1½ years old and under 2½ years old.

216 J. H. Bligh, shorn Sept., 1969.
217 J. J. Christie, shorn Sept., 1969.
218 J. J. Christie, shorn Sept., 1969.
219 J. S. & A. C. H. Whitehead, shorn Aug., 1969.
220 J. S. & A. C. H. Whitehead, shorn Aug., 1969.

33. RAM, under 1½ years old.

221 J. H. Bligh, unshorn.
222 J. J. Christie, unshorn.
223 J. S. & A. C. H. Whitehead, unshorn.
224 J. S. & A. C. H. Whitehead, unshorn.

34. PEN OF 2 RAMS, under 1½ years old.

225 J. J. Christie, unshorn.

35. RAM, under 1½ years old. The Ram to be shorn at the Show Grounds on Saturday, 19th September, prior to judging on Monday, 21st. 50 points will be allocated for breed type, 50 points for conformation and 100 points for the fleece, all points to be taken into con- sideration when making the award. Fleeces, together with details of points awarded, will be displayed over the pens during the Show.

226 J. J. Christie.

36. EWE, 1½ years old and over suckling a lamb of her own breed at foot.

227 J. H. Bligh, shorn Sept., 1969.

KNOWLEDGE AND EXPERIENCE HELP WIN THE TOP AWARDS



HEAD OFFICE:

100 Exhibition Street, MELBOURNE. 3000

A THREE STATE SERVICE TO CLIENTS

VICTORIA — Melbourne, Ballarat, Geelong,
Hamilton, Traralgon.

N.S.W. — Sydney, Newcastle, Albury.

QUEENSLAND — Brisbane, Townsville, Too-
woomba, Rockhampton, Charleville, Cairns.

A.C.T. — at Canberra.

- ★ It is not only choosing the right blood lines — The Stud Master must also contribute his knowledge and experience.
- ★ Knowledge and Experience are also vital considerations when choosing your executor and planning the administration of your Estate.
- ★ THE UNION-FIDELITY has the specialised knowledge gained over more than eighty years' experience in the administration of Estates, and Trusts, and that is why so many people appoint THE UNION-FIDELITY to be executor of their Will; they also gain the added advantage of Friendly, Efficient Service and absolute Security.
- ★ THE UNION-FIDELITY has experienced Pastoral Inspectors in all three States; and offers a range of services that includes:
 - ★ Executor of Wills
 - ★ Administrator of intestate estates
 - ★ Trustee of Settlements
 - ★ Agency Services
 - ★ Taxation Services
 - ★ Trustee of Superannuation Funds
 - ★ Property and Investment Management

ROMNEY MARSH

CLASS

37. EWE, 2½ years old and over, with a lamb of her own breed at foot or in the opinion of the Judge is visibly in lamb.

228 J. H. Bligh, shorn Nov., 1969.
229 J. J. Christie, shorn Sept., 1969.

38. EWE, 1½ years old and under 2½ years old.

230 J. H. Bligh, shorn Nov., 1969.
231 J. J. Christie, shorn Sept., 1969.
232 J. J. Christie, shorn Sept., 1969.
233 J. S. & A. C. H. Whitehead, shorn Aug., 1969.
234 J. S. & A. C. H. Whitehead, shorn Aug., 1969.

39. EWE, under 1½ years old.

235 J. H. Bligh, unshorn.
236 J. J. Christie, unshorn.
237 J. S. & A. C. H. Whitehead, unshorn.
238 J. S. & A. C. H. Whitehead, unshorn.

40. PEN OF 2 EWES, under 1½ years old.

239 J. J. Christie, unshorn.

41. EWE, under 1½ years old. The Ewe to be shorn at the Show Grounds on Saturday, 19th September, prior to judging on Monday, 21st. 50 points will be allocated for breed type, 50 points for conformation and 100 points for the fleece, all points to be taken into consideration when making the award. Fleeces, together with details of points awarded, will be displayed over the pens during the Show.

240 J. J. Christie.

42. DRUMNEIL GROUP consisting of 1 ram and 1 ewe over 1½ years old and 1 ram and 1 ewe under 1½ years old. Competition in this class is limited to animals entered in the ordinary classes. Prizes \$6, \$3, \$1 presented by Mr. R. H. Meaklim, Mooroopna North. Entry free.

241 J. H. Bligh.
242 J. J. Christie.
243 J. S. & A. C. H. Whitehead.

"SAVAGE" MEMORIAL CUP.

43. *A MEMORIAL CUP, valued at \$200 (presented by CAPT. A. E. T. PAYNE), for best ram and two ewes, over 1½ years old, bred by exhibitor and entered in ordinary classes. (Special).—The Cup to be competed for in perpetuity, and the winner's name to be engraved on it each year. The winner will have the right to hold the Cup until just prior to the Show next ensuing. Entry free.

244 J. H. Bligh.
245 J. J. Christie.
246 J. S. & A. C. H. Whitehead.

44. THE ELIZABETH MANTON TROPHY.—For a Group of one ram and two ewes under 1½ years old (in wool), bred by exhibitor and entered in the ordinary classes donated by the late Mrs. Elizabeth Manton. This trophy will be awarded in perpetuity. Entry free.

247 J. J. Christie.
248 J. S. & A. C. H. Whitehead.

ANGUS F. McNAUGHTON PERPETUAL PRIZE.

For annual competition in various British Breed Sections in rotation. A trophy order valued at \$10 will be awarded to the exhibitor of the best ewe under 1½ years old entered in the ordinary Classes provided there are three or more exhibitors in the section. Order of competition: Romney Marsh, English Leicesters, Shropshires, Suffolks, Lincolns, Border Leicesters, Cheviots, Southdowns, Ryelands, Dorset Horns.

ROMNEY MARSH BREEDERS' PLATE.—A

Special Card and Ribbon will be awarded to the most successful exhibitor in this Section where the exhibitor is also the breeder of the prize-winning sheep. Awards in Trophy classes and classes 42 and 43 will not be taken into consideration when deciding this award. Three points will be awarded for a first prize in each numbered class, two points for a second prize, and one point for a third prize. In the event of a tie, two points will be allotted for Champion awards and one point for Reserve Champion awards. If a tie still exists a count back, approved by the Society, will be made to determine the winner.

A Trophy Order valued at \$10.00, presented by The Australian Society of Breeders of British Sheep (Victorian Branch), will be awarded to the winner of the Romney Marsh Breeders' Plate.

CHAMPION PRIZES

CHAMPION ROMNEY MARSH RAM, any age.—Society's Rosette.

RESERVE CHAMPION ROMNEY MARSH RAM, any age.—Society's Rosette.

CHAMPION ROMNEY MARSH EWE, any age.—Society's Rosette.

RESERVE CHAMPION ROMNEY MARSH EWE, any age.—Society's Rosette.

CLASS

45. JUNIOR JUDGING COMPETITION—ROMNEY MARSH

Prizes: First, \$6; Second, \$4; Third, \$2.
ENTRY FEE—50 cents.

To be held at 9.00 a.m. on Tuesday, 22nd September.

A maximum of 25 points can be awarded for every placing which compares with the Judge's placing.

The Judge shall have the power to use his discretion in allotting these points.

The Judge shall have power to orally examine any competitor should the Judge wish to do so.

Entries close at 3 p.m. on Monday, 21st September, at the office of the Society, Administrative Building, Show Grounds, Ascot Vale.

A maximum of 15 points can be awarded for any placing which is one away from the Judge's placing, but will be disallowed if an obviously inferior sheep is placed above the good one.

Competitors must be under the age of 25 at date of closing of entries.

Anyone on an Official Judges Panel is not eligible to compete.

CHEVIOTS

Section 39 —
Cheviots

Judge: J. SHEPHERD, Esq.

Stewards: K. WEBSTER, Esq.

DAVID WILKINSON, Esq.

NOTE: All rams and ram lambs to be Ovine Brucellosis tested. See Conditions of Exhibition.

Prizes.—Ram Classes: First, \$8; second, \$4; third, \$2 (unless otherwise stated).

Ewe Classes: First, \$6; second, \$2; third, Card (unless otherwise stated).

Entry fee: R.A.S. of V. Members, \$2; Non-Members \$4.

Entries limited to two in each single class and one in each pair class from any one exhibitor.

In the event of more entries being received than can be accommodated ewe entries will be reduced to one in each class from any one exhibitor. If necessary the number of sheep of each breed from any one exhibitor will also be reduced to not less than 15 head. The exhibitor to have the right to nominate the sheep to be withdrawn should this reduction be necessary.

CLASS

46. RAM, 2½ years old and over.

- 249 Arthur Bennett & L. S. Simpson, shorn 16/10/69.
250 R. & K. Metherall, shorn 30/9/69.
251 D. J. & R. M. Peddie, bred by Arthur Bennett & L. S. Simpson, shorn Nov., 1969.

47. RAM, 1½ years old and under 2½ years old.

- 252 Arthur Bennett & L. S. Simpson, shorn 16/10/69.
253 W. J. Cain, & Sons, shorn Sept., 1969.
254 J. C. Dennis, shorn 2/8/69.
255 Mrs. S. M. Haggard & Ian Elder, shorn Nov., 1969.
256 N. H. & Mrs. M. A. MacPherson, shorn 7/10/69.
257 R. & K. Metherall, shorn 29/1/70.

48. RAM, under 1½ years old.

- 258 Arthur Bennett & L. S. Simpson, unshorn.
259 W. J. Cain, & Sons, shorn Nov., 1969.
260 J. C. Dennis, unshorn.
261 J. C. Dennis, shorn 20/12/59.
262 Mrs. S. M. Haggard & Ian Elder, shorn Nov., 1969.
263 N. H. & Mrs. M. A. MacPherson, shorn 7/1/70.
264 N. H. & Mrs. M. A. MacPherson, shorn 7/1/70.
265 R. & K. Metherall, shorn 20/10/69.
266 D. J. & R. M. Peddie, shorn Jan., 1970.
267 D. J. & R. M. Peddie, shorn Jan., 1970.

49. RAM, under 1½ years old, closely and evenly shorn.

- 268 Arthur Bennett & L. S. Simpson, shorn before 2/9/70.
269 W. J. Cain, & Sons, shorn before 2/9/70.
270 J. C. Dennis, shorn before 2/9/70.
271 Mrs. S. M. Haggard & Ian Elder, shorn before 2/9/70.
272 N. H. & Mrs. M. A. MacPherson, shorn before 2/9/70.
273 N. H. & Mrs. M. A. MacPherson, shorn before 2/9/70.

50. PEN OF 2 RAMS, under 1½ years old.

- 274 Arthur Bennett & L. S. Simpson, unshorn.
275 J. C. Dennis, unshorn.
276 Mrs. S. M. Haggard & Ian Elder, shorn Nov., 1969.
277 N. H. & Mrs. M. A. MacPherson, shorn 7/1/70.

CLASS

51. EWE, 1½ years old and over suckling a lamb of her own breed at foot.

- 278 Arthur Bennett & L. S. Simpson, shorn 16/10/69.
279 J. C. Dennis, shorn 14/10/69.
280 Mrs. S. M. Haggard & Ian Elder, shorn Nov., 1969.
281 N. H. & Mrs. M. A. MacPherson, shorn 1/12/69.
282 R. & K. Metherall, shorn 20/10/69.

52. EWE, 2½ years old and over, with a lamb of her own breed at foot or in the opinion of the Judge is visibly in lamb.

- 283 Arthur Bennett & L. S. Simpson, shorn 16/10/69.
284 W. J. Cain, & Sons, shorn Nov., 1969.
285 J. C. Dennis, shorn 14/10/69.
286 Mrs. S. M. Haggard & Ian Elder, shorn Nov., 1969.
287 N. H. & Mrs. M. A. MacPherson, shorn 1/12/69.
288 R. & K. Metherall, shorn 20/10/69.
289 D. J. & R. M. Peddie, shorn Oct., 1969.

53. EWE, 1½ years old and under 2½ years old.

- 290 J. C. Dennis, shorn 14/10/69.
291 J. C. Dennis, shorn 14/10/69.
292 N. H. & Mrs. M. A. MacPherson, shorn 1/12/69.
293 R. & K. Metherall, shorn 20/10/69.
294 D. J. & R. M. Peddie, shorn Oct., 1969.

54. EWE, under 1½ years old.

- 295 Arthur Bennett & L. S. Simpson, unshorn.
296 W. J. Cain, & Sons, shorn Nov., 1969.
297 J. C. Dennis, shorn 20/12/69.
298 Mrs. S. M. Haggard & Ian Elder, shorn Nov., 1969.
299 N. H. & Mrs. M. A. MacPherson, shorn 7/1/70.
300 N. H. & Mrs. M. A. MacPherson, shorn 7/1/70.
301 R. & K. Metherall, shorn 26/11/69.
302 D. J. & R. M. Peddie, shorn Jan., 1970.

55. EWE, under 1½ years old, closely and evenly shorn.

- 303 Arthur Bennett & L. S. Simpson, shorn before 2/9/70.
304 W. J. Cain, & Sons, shorn before 2/9/70.
305 W. J. Cain, & Sons, shorn before 2/9/70.
306 J. C. Dennis, shorn before 2/9/69.
307 Mrs. S. M. Haggard & Ian Elder, shorn before 2/9/70.
308 N. H. & Mrs. M. A. MacPherson, shorn before 2/9/70.
309 N. H. & Mrs. M. A. MacPherson, shorn before 2/9/70.
310 R. & K. Metherall, shorn before 2/9/70.
311 D. J. & R. M. Peddie, shorn July, 1970.

56. PEN OF 2 EWES, under 1½ years old.

- 312 Arthur Bennett & L. S. Simpson, unshorn.
313 W. J. Cain, & Sons, shorn Nov., 1969.
314 J. C. Dennis, shorn 14/10/69.
315 Mrs. S. M. Haggard & Ian Elder, shorn Nov., 1969.
316 N. H. & Mrs. M. A. MacPherson, shorn 7/1/70.
317 R. & K. Metherall, shorn 26/11/69.

57. *"TAILFORD" TROPHY. Valued at \$11 presented by THE CHEVIOT SHEEP-BREEDERS' ASSOCIATION OF AUSTRALIA for a group of 3 Cheviots consisting of 1 ram, under 1½ years old and 2 ewes, under 1½ years old, entered in the ordinary classes. To be won three times by the same exhibitor not necessarily in succession before being won outright. Entry free. Winners: 1968, Mrs. S. M. Haggard & Ian Elder; 1969, R. and K. Metherall.

- 318 Arthur Bennett & L. S. Simpson.
319 W. J. Cain, & Sons.

CHEVIOTS—SOUTHDOWNS

- 320 J. C. Dennis.
 321 Mrs. S. M. Haggard & Ian Elder.
 322 N. H. & Mrs. M. A. MacPherson.
 323 R. & K. Metherall.
 324 D. J. & R. M. Peddie.

CLASS

- 58. *"SPION KOP" TROPHY,** valued at \$21, presented by Mr. A. F. SAUNDERS, "SPION KOP", KILMORE EAST, for a group of four Cheviots consisting of 1 ram and 1 ewe over 1½ years, and 1 ram and 1 ewe under 1½ years not necessarily bred by the exhibitor but entered in the ordinary classes. To be won three times, not necessarily in succession, before being won outright. Entry free.

Winners: 1958, Ivan C. Heazlewood; 1959, Bowkett Bros.; 1960, A. F. Saunders; 1961, R. & K. Metherall; 1962, James A. Tyrell; 1963, James A. Tyrell; 1964, N. H. & Mrs. M. A. MacPherson; 1965, N. H. & Mrs. M. A. MacPherson; 1966, A. T. Bennett & L. S. Simpson; 1967, Mrs. S. M. Haggard & Ian Elder; 1968, A. T. Bennett & L. S. Simpson; 1969, R. and K. Metherall.

- 325 Arthur Bennett & L. S. Simpson.
 326 W. J. Cain, & Sons.
 327 J. C. Dennis.
 328 Mrs. S. M. Haggard & Ian Elder.
 329 N. H. & Mrs. M. A. MacPherson.
 330 R. & K. Metherall.
 331 D. J. & R. M. Peddie.

THE "MHUIRACH" TROPHY presented by Mr. N. H. and Mrs. M. A. MacPHERSON, "MHUIRACH", BALDRY'S ROAD, MAIN RIDGE, for the best Cheviot Ram under 1½ years old. (A ram entered in any class of this age is eligible to compete.) The trophy to be won three times, not necessarily in succession, before being won outright.

The winner's name will be engraved on the Trophy each year and the winner will have the right to hold the Trophy until the Show next ensuing. Winners: 1966, John Lyne; 1967, A. T. Bennett & L. S. Simpson; 1968, J. C. Dennis; 1969, W. J. Cain & Sons.

THE "INDALE TROPHY" presented by Mr. J. A. TYRELL, "INDALE ESTATE", CORRYONG, for the best Cheviot Ewe under 1½ years old. (A ewe entered in any class of this age is eligible to compete.) The Trophy to be won three times, not necessarily in succession, before being won outright.

The winner's name will be engraved on the Trophy each year and the winner will have the right to hold the Trophy until the Show next ensuing. Winners: 1966, W. J. Cain & Sons; 1967, Mrs. S. M. Haggard & Ian Elder; 1968, J. C. Dennis; 1969, J. Shepherd.

CHEVIOT BREEDERS' PLATE.—A Special Card and Ribbon will be awarded to the most successful exhibitor in this Section where the exhibitor is also the breeder of the prize-winning sheep. Awards in Classes 57 and 58 will not be taken into consideration when deciding this award. Three points will be awarded for a first prize in each numbered class, two points for a second prize, and one point for a third prize. In the event of a tie, two points will be allotted for Champion awards and one point for Reserve Champion

awards. If a tie still exists a count back, approved by the Society, will be made to determine the winner.

A Trophy Order valued at \$10.00, presented by The Australian Society of Breeders of British Sheep (Victorian Branch), will be awarded to the winner of the Cheviot Breeders' Plate.

CHAMPION PRIZES

CHAMPION CHEVIOT RAM, any age—Society's Rosette.

RESERVE CHAMPION CHEVIOT RAM, any age.—Society's Rosette.

CHAMPION CHEVIOT EWE, any age—Society's Rosette.

RESERVE CHAMPION CHEVIOT EWE, any age.—Society's Rosette.

Section 40 — Southdowns

Judge: NORMAN BADCOCK, Esq.

Stewards: B. KING, Esq.
 F. B. LANGLANDS, Esq.
 JAMES WILSON, Esq.

NOTE: All rams and ram lambs to be Ovine Brucellosis tested. See Conditions of Exhibition.

Prizes.—Ram Classes: First, \$8; second, \$4; third, \$2 (unless otherwise stated).

Ewe Classes: First, \$6; second, \$2; third, Card (unless otherwise stated).

Entry fee: R.A.S. of V. Members, \$2; Non-Members \$4.

Entries limited to two in each single class and one in each pair class from any one exhibitor.

In the event of more entries being received than can be accommodated ewe entries will be reduced to one in each class from any one exhibitor. If necessary the number of sheep of each breed from any one exhibitor will also be reduced to not less than 15 head. The exhibitor to have the right to nominate the sheep to be withdrawn should this reduction be necessary.

CLASS

- 59. RAM, 2½ years old and over.**

- 332 L. Hooper, shorn 1/12/69.
 333 W. C. Langham, shorn Nov., 1969.
 334 W. C. Langham, shorn Nov., 1969.
 335 J. M. McIntosh, shorn 20/11/69.
 336 J. M. McIntosh, shorn 20/11/69.

- 60. RAM, 1½ years old and under 2½ years old.**

- 337 G. & N. Baker, bred by N. S. & S. B. Badcock, shorn Sept., 1969.
 338 L. Hooper, shorn 1/12/69.
 339 R. A. Hughes, shorn 22/11/69.
 340 W. C. Langham, shorn Nov., 1969.
 341 J. E. & R. D. Stabb, shorn 30/12/69.
 342 Colin R. Taylor, shorn 30/12/69.

- 61. RAM, 1½ years old and under 2½ years old, closely and evenly shorn.**

- 343 A. & J. Hooper, shorn 1/8/70.
 344 L. Hooper, shorn Aug., 1970.
 345 R. A. Hughes, shorn 1/8/70.

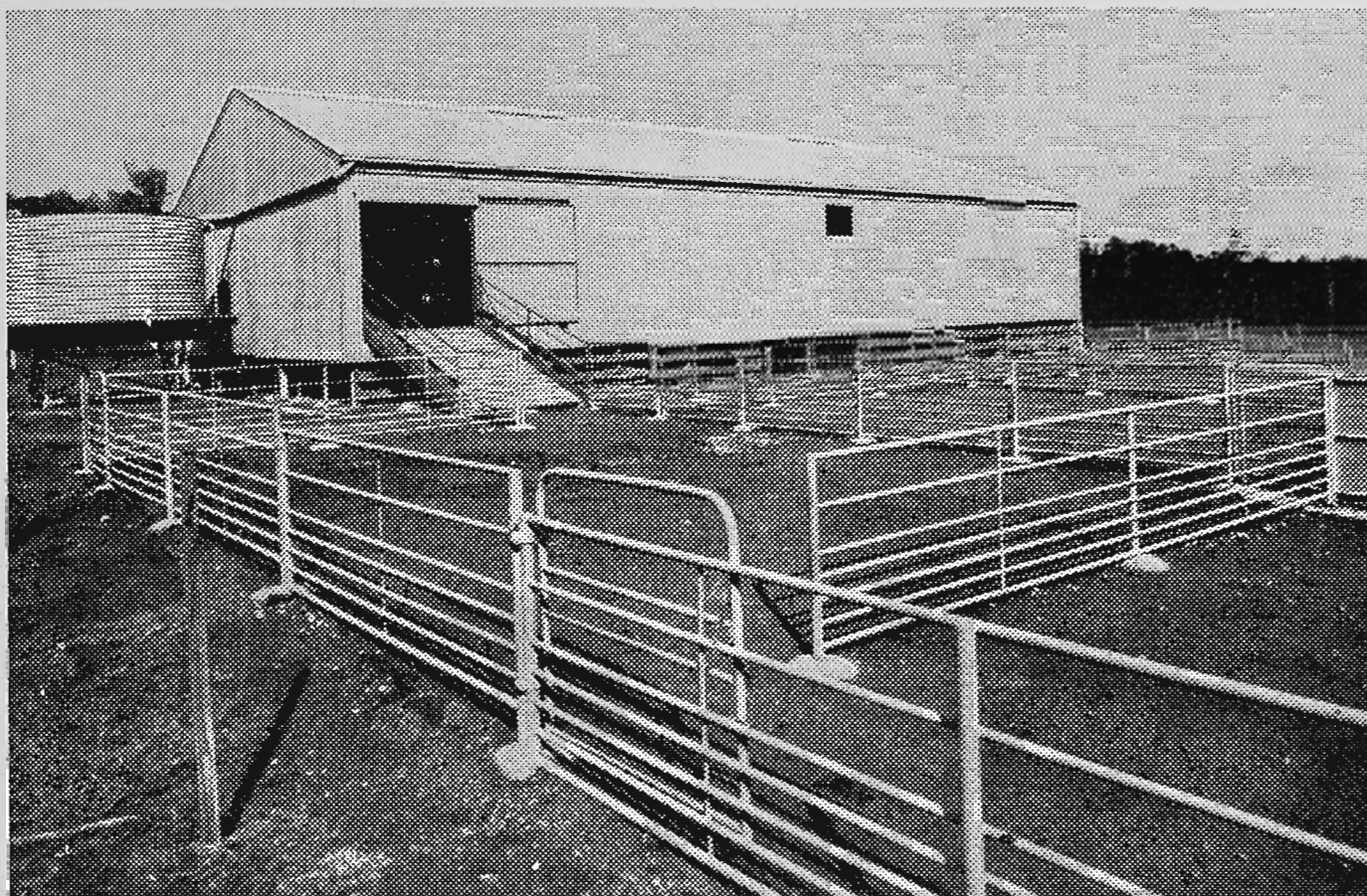

shear strength sheds

Gisborne GMC shearing sheds. Built with durable, maintenance-free steel (what else?). Steel frame for rigidity and strength. RSJ columns and bearers, with tubular steel roof trusses, bolted to solid concrete foundations, a tower of strength. Steel penning for flexibility, cleanliness, stock protection.

After shearing, crutching, drenching — or just keeping them warm — sheep are discharged into race for branding, drafting, counting, using telescopic or swing gates for speedy, smooth operation.

One way traffic. No wasted time, in a Gisborne GMC shearing shed.

Complete. Steel ramp, loading platform. (And tank stand, yard fencing and gates, should you need them). RSJ columns for mounting shearing machines.

Hygienic. Louvre windows, skylights, sliding doors. All where you need them. Like the sheep, in a Gisborne GMC shear strength shed.

Do you own one like this? If not, contact your local agent or woolhouse for detailed specifications; or send coupon.

Illustrated above is a typical Gisborne GMC installation, including ramp, tank stand, yard fencing and gates, at Flowerdale Farm, Kinglake.

To: Gisborne Manufacturing Co. Pty. Ltd.,
P.O. Box 70, Gisborne. 3437.
Please forward me complete information on Gisborne GMC Steel Shearing Sheds.

NAME

ADDRESS

POSTCODE

Interested in shed capacity sheep.

☐ Tick if for school project.

G4578



Manufacturers of
hay, shearing and
machinery sheds,
tank stands, etc.,
industrial buildings
steel fabricators.

GISBORNE MANUFACTURING CO. PTY. LTD.
20 AITKEN ST., GISBORNE. 3437. PHONE 125

SOUTHDOWNS

CLASS

62. RAM, under 1½ years old.

- 346 F. H. Badcock, & Son, shorn 15/12/69.
 347 G. & N. Baker, shorn 5/1/70.
 348 G. & N. Baker, shorn 5/1/70.
 349 A. & J. Hooper, shorn 1/1/70.
 350 L. Hooper, shorn 1/12/69.
 351 L. Hooper, shorn 1/12/69.
 352 R. A. Hughes, shorn 22/11/69.
 353 R. A. Hughes, shorn 22/11/69.
 354 Miss M. L. Lewis, unshorn.
 355 C. L. & G. M. McConachy, shorn 30/11/69.
 356 J. M. McIntosh, shorn 20/11/69.
 357 J. M. McIntosh, shorn 20/11/69.
 358 B. & K. Moore, unshorn.
 359 B. & K. Moore, unshorn.
 360 J. E. & R. D. Stabb, shorn Sept., 1969.

63. PEN OF 2 RAMS, under 1½ years old.

- 361 F. H. Badcock, & Son, shorn 15/12/69.
 362 G. & N. Baker, shorn 5/1/70.
 363 L. Hooper, shorn 1/12/69.
 364 R. A. Hughes, shorn 22/11/69.
 365 J. M. McIntosh, shorn 20/11/69.
 366 B. & K. Moore, unshorn.
 367 J. E. & R. D. Stabb, shorn Sept., 1969.

64. PEN OF 2 RAMS, under 1½ years old, closely and evenly shorn.

- 368 F. H. Badcock, & Son, shorn before 2/9/70.
 369 L. Hooper, shorn Aug., 1970.
 370 R. A. Hughes, shorn 1/8/70.
 371 B. & K. Moore, shorn before 2/9/70.

65. RAM, under 1½ years old, closely and evenly shorn.

- 372 F. H. Badcock, & Son, shorn before 2/9/70.
 373 A. & J. Hooper, shorn 1/8/70.
 374 L. Hooper, shorn Aug., 1970.
 375 L. Hooper, shorn Aug., 1970.
 376 R. A. Hughes, shorn 1/8/70.
 377 Miss M. L. Lewis, shorn 1/8/70.
 378 J. M. McIntosh, shorn before 2/9/70.
 379 B. & K. Moore, shorn before 2/9/70.
 380 B. & K. Moore, shorn before 2/9/70.
 381 J. E. & R. D. Stabb, shorn July, 1970.
 382 Colin R. Taylor, shorn 1/8/70.
 383 W. & E. Roberts Thomson, shorn before 2/9/70.

66. EWE, 1½ years old and over suckling a lamb of her own breed at foot.

- 384 A. & J. Hooper, shorn 1/1/70.
 385 L. Hooper, shorn 1/12/69.
 386 W. C. Langham, shorn Nov., 1969.
 387 J. M. McIntosh, shorn 20/11/69.
 388 Miss Lyla I. E. McLean, shorn 15/1/70.
 389 Colin R. Taylor, shorn 30/12/69.

67. EWE, 2½ years old and over, suckling a lamb of her own breed at foot or in the opinion of the Judge is visibly in lamb.

- 390 F. G. Ferguson, shorn 22/11/69.
 391 A. & J. Hooper, shorn 1/1/70.
 392 L. Hooper, shorn 1/12/69.
 393 W. C. Langham, shorn Oct., 1969.
 394 W. C. Langham, shorn Oct., 1969.
 395 J. M. McIntosh, shorn 20/11/69.
 396 J. M. McIntosh, shorn 20/11/69.
 397 Miss Lyla I. E. McLean, shorn 15/1/70.
 398 Colin R. Taylor, shorn 30/12/69.

68. EWE, 1½ years old and under 2½ years old.

- 399 F. G. Ferguson, shorn 22/11/69.
 400 L. Hooper, shorn 1/12/69.
 401 L. Hooper, shorn 1/12/69.
 402 W. C. Langham, shorn Oct., 1969.
 403 Colin R. Taylor, shorn 30/12/69.

69. EWE, under 1½ years old.

- 404 F. G. Ferguson, shorn 22/11/69.
 405 A. & J. Hooper, shorn 1/1/70.
 406 L. Hooper, shorn 1/12/69.
 407 Miss Lyla I. E. McLean, shorn 15/1/70.
 408 Colin R. Taylor, shorn 30/12/69.

CLASS

70. PEN OF 2 EWES, under 1½ years old.

- 409 G. & N. Baker, shorn 5/1/70.
 410 L. Hooper, shorn 1/12/69.
 411 Colin R. Taylor, shorn 30/12/69.

71. PEN OF 2 EWES, under 1½ years old, closely and evenly shorn.

- 412 L. Hooper, shorn Aug., 1970.
 413 Colin R. Taylor, shorn 6/8/70.

72. EWE, under 1½ years old, closely and evenly shorn.

- 414 F. G. Ferguson, shorn before 2/9/70.
 415 F. G. Ferguson, shorn before 2/9/70.
 416 L. Hooper, shorn Aug., 1970.
 417 C. L. & G. M. McConachy, shorn before 2/9/70.
 418 Miss Lyla I. E. McLean, shorn before 2/9/70.
 419 Colin R. Taylor, shorn 6/8/70.

73. *GROUP OF 1 RAM AND 2 EWES, over 1½ years. Competition is limited to animals entered in the ordinary classes. Entry free. Prizes: First \$8, second \$4, third \$2.

- 420 L. Hooper.
 421 J. M. McIntosh.
 422 Colin R. Taylor.

74. *THE "FERNHILL-BELLARINE" CHALLENGE TROPHY, presented by Mr. and Mrs. R. D. STABB of MOOLAP, via GEELONG, for the best group of Southdowns consisting of one Ram and two Ewes, under 1½ years old, bred by and the property of the exhibitor (Special). Competition is limited to animals entered in the ordinary classes. The Trophy will become the absolute property of the exhibitor winning it three times in succession or five times at intervals. The name of the winning exhibitor will be engraved on the Trophy each year, and he shall have the right to hold the Trophy until just prior to the Show next ensuing. Entry free. Winners: 1964, L. Hooper; 1965, R. A. Hughes; 1966, B. & K. Moore; 1967, L. Hooper; 1968, F. H. Badcock & Son; 1969, L. Hooper.

- 423 G. & N. Baker.
 424 L. Hooper.

SOUTHDOWN BREEDERS' PLATE. — A Special Card and Ribbon will be awarded to the most successful exhibitor in this Section where the exhibitor is also the breeder of the prize-winning sheep. Three points will be awarded for a first prize in each numbered class, two points for a second prize, and one point for a third prize. In the event of a tie, two points will be allotted for Champion awards and one point for Reserve Champion awards. The Fernhill-Bellarine Trophy and Class No. 73 will not be taken into consideration when deciding this award. If a tie still exists a count back, approved by the Society, will be made to determine the winner.

A Trophy Order valued at \$10.00, presented by The Australian Society of Breeders of British Sheep (Victorian Branch), will be awarded to the winner of the Southdown Breeders' Plate.

SOUTHDOWNS—SHROPSHIRE

T. A. MEAKLIM MEMORIAL PRIZE. For annual competition in various British Breed Sections in rotation. A trophy order valued at \$20 will be awarded to the most successful exhibitor. The order of competition will be: Southdowns, Ryelands, English Leicesters, Dorset Horns, Lincolns, Shropshires, Hampshire Downs, Suffolks, Dorset Downs, Border Leicesters, Cheviots, Romney Marsh.

A TROPHY VALUED AT \$21, presented by the **SOUTHDOWN BREEDERS' ASSOCIATION OF VICTORIA**, for the best ram under 1½ years old drawn from sheep entered in the ordinary classes, bred and exhibited by a member of the Southdown Breeders' Association of Victoria. The trophy to be won twice in succession or three times in all before being won outright. The winner's name will be engraved on the trophy each year, and the winner will have the right to hold the trophy until the Show next ensuing. Winners:—1969 L. Hooper.

A TROPHY VALUED AT \$21, presented by the **SOUTHDOWN BREEDERS' ASSOCIATION OF VICTORIA**, for the best ewe under 1½ years old drawn from sheep entered in the ordinary Classes, bred and exhibited by a member of the Southdown Breeders' Association of Victoria. The trophy to be won twice in succession or three times in all before being won outright. The winner's name will be engraved on the trophy each year, and the winner will have the right to hold the trophy until the Show next ensuing. Winners: 1966, B. & K. Moore; 1967, L. Hooper; 1968, F. H. Badcock & Son; 1969, F. H. Badcock & Son (Won outright).

CHAMPION PRIZES

CHAMPION SOUTHDOWN RAM, any age—Society's Rosette.

RESERVE CHAMPION SOUTHDOWN RAM, any age.— Society's Rosette.

CHAMPION SOUTHDOWN EWE, any age—Society's Rosette.

RESERVE CHAMPION SOUTHDOWN EWE, any age.— Society's Rosette.

Section 41 — Shropshires

Judge: R. J. SHANAHAN, Esq.
Steward: H. C. COLLINS, Esq.

NOTE: All rams and ram lambs to be Ovine Brucellosis tested. See Conditions of Exhibition.
Prizes.—Ram Classes: First \$8; second \$4; third, \$2 (unless otherwise stated).
Ewe Classes: First, \$6; second, \$2; third, Card (unless otherwise stated).

Entry fee: R.A.S. of V. Members, \$2; Non-Members \$4.

Entries limited to two in each single class and one in each pair class from any one exhibitor.

In the event of more entries being received than can be accommodated ewe entries will be reduced to one in each Class from any one exhibitor. If necessary the number of sheep of each breed from any one exhibitor will also be reduced to not less than 15 head. The exhibitor to have the right to nominate the sheep to be withdrawn should this reduction be necessary.

CLASS

75. RAM, 1½ years old and over.

425 G. & N. Baker, shorn 4/11/69.

76. RAM, under 1½ years old.

NO ENTRY

77. PEN OF 2 RAMS, under 1½ years old.

NO ENTRY

78. EWE, 1½ years old and over. If over 2½ years the ewe must have a lamb of her own breed at foot or in the opinion of the Judge be visibly in lamb.

426 G. & N. Baker, shorn 4/11/69.

79. EWE, under 1½ years old.

NO ENTRY

THE "THOMAS J. BURBURY" SHROPSHIRE SIRE'S MEMORIAL CUP

(Competition in this Class is limited to Sheep entered in the ordinary Classes.)

80. *A MEMORIAL CUP (Special), subscribed for by the Shropshire breeders throughout the Commonwealth, will be awarded to the Best Two Ewes and One Ram, under 1½ years old (entered in the ordinary classes), the progeny of one sire, bred by and the property of the exhibitor. The Cup to be competed for in perpetuity and remain the property of the Royal Agricultural Society. Entry free.

NO ENTRY

A TROPHY ORDER, valued at \$10.50 presented by **THE AUSTRALIAN SOCIETY OF BREEDERS OF BRITISH SHEEP (VICTORIAN BRANCH)**, will be awarded to this year's winner in the above Class.

SHROPSHIRE BREEDERS' PLATE.—A Special Card and Ribbon will be awarded to the most successful exhibitor in this Section where the exhibitor is also the breeder of the prize-winning sheep. Awards in Trophy classes will not be taken into consideration when deciding this award. Three points will be awarded for a first prize in each numbered class, two points for a second prize, and one point for a third prize. In the event of a tie, two points will be allotted for Champion awards, and one point for Reserve Champion awards. If a tie still exists a count back, approved by the Society, will be made to determine the winner.

SHROPSHIRE — SUFFOLKS — DORSET HORNS

A Trophy Order valued at \$10.00, presented by The Australian Society of Breeders of British Sheep (Victorian Branch), will be awarded to the winner of the Shropshire Breeders' Plate.

CHAMPION PRIZES.

- CHAMPION SHROPSHIRE RAM**, any age—
Society's Rosette.
RESERVE CHAMPION SHROPSHIRE RAM,
any age.—Society's Rosette.
CHAMPION SHROPSHIRE EWE, any age—
Society's Rosette.
RESERVE CHAMPION SHROPSHIRE EWE,
any age.—Society's Rosette.

Section 42 — Suffolks

Judge: R. J. SHANAHAN, Esq.
Stewards: D. BERWICK, Esq.
B. MINNS, Esq.

NOTE: All rams and ram lambs to be Ovine Brucellosis tested. See Conditions of Exhibition.

Prizes.—Ram Classes: First, \$8; second, \$4; third, \$2 (unless otherwise stated).

Ewe Classes: First, \$6; second, \$2; third, Card (unless otherwise stated).

Entry fee: R.A.S. of V. Members, \$2; Non-Members \$4.

Entries limited to two in each single class and one in each pair class from any one exhibitor.

In the event of more entries being received than can be accommodated ewe entries will be reduced to one in each class from any one exhibitor. If necessary the number of sheep of each breed from any one exhibitor will also be reduced to not less than 15 head. The exhibitor to have the right to nominate the sheep to be withdrawn should this reduction be necessary.

CLASS**81. RAM, 2½ years old and over.**

- 427 G. W. & D. M. Guttler, shorn Nov., 1969.

82. RAM, 1½ years old and under 2½ years old.

- 428 G. W. & D. M. Guttler, shorn Nov., 1969.
429 Dr. R. Rosanove, bred by Geoff E. Pfeiffer, shorn Oct., 1969.

83. RAM, under 1½ years old.

- 430 A. E. Day, & Sons, shorn Oct., 1969.
431 A. E. Day, & Sons, shorn Oct., 1969.
432 G. W. & D. M. Guttler, shorn Nov., 1969.
433 Dr. R. Rosanove, bred by D. W. & P. M. Barkley, shorn Dec., 1969.

84. RAM, under 1½ years old, closely and evenly shorn.

- 434 A. E. Day, & Sons, shorn before 2/9/70.
435 A. E. Day, & Sons, shorn before 2/9/70.

85. EWE, 2½ years old and over suckling a lamb of her own breed at foot or in the opinion of the Judge is visibly in lamb.

- 436 A. E. Day, & Sons, shorn Oct., 1969.
437 Dr. R. Rosanove, bred by Pinery Pastoral Co., shorn Sept., 1969.
438 Dr. R. Rosanove, bred by Edwin V. Chugg, shorn Sept., 1969.

CLASS**86. EWE, over 1½ years old and under 2½ years old suckling a lamb of her own breed at foot or in the opinion of the Judge is visibly in lamb.**

- 439 Dr. R. Rosanove, bred by N. M. Nicholls, & Son, shorn Sept., 1969.
440 Dr. R. Rosanove, bred by Pinery Pastoral Co., shorn Sept., 1969.

87. EWE, under 1½ years old.

- 441 A. E. Day, & Sons, shorn Oct., 1969.
442 G. W. & D. M. Guttler, shorn Nov., 1969.
443 Dr. R. Rosanove, bred by N. M. Nicholls, & Son, shorn Dec., 1969.
444 Dr. R. Rosanove, bred by D. W. & P. M. Barkley, shorn Dec., 1969.

88. EWE, under 1½ years old, closely and evenly shorn.

- 445 A. E. Day, & Sons, shorn before 2/9/70.
446 Dr. R. Rosanove, bred by S. D. & D. E. Byron, shorn before 2/9/70.
447 Dr. R. Rosanove, bred by N. M. Nicholls, & Son, shorn before 2/9/70.

SUFFOLK BREEDERS' PLATE.—A Special Card and Ribbon, will be awarded to the most successful exhibitor in this Section where the exhibitor is also the breeder of the prize-winning sheep. Awards in Trophy classes will not be taken into consideration when deciding this award. Three points will be awarded for a first prize in each numbered class, two points for a second prize, and one point for a third prize. In the event of a tie, two points will be allotted for Champion awards, and one point for Reserve Champion awards. If a tie still exists a count back, approved by the Society, will be made to determine the winner.

A Trophy Order valued at \$10.00, presented by The Australian Society of Breeders of British Sheep (Victorian Branch), will be awarded to the winner of the Suffolk Breeders' Plate.

CHAMPION PRIZES

CHAMPION SUFFOLK RAM, any age—Society's Rosette.

RESERVE CHAMPION SUFFOLK RAM, any age.—Society's Rosette.

CHAMPION SUFFOLK EWE, any age.—Society's Rosette.

RESERVE CHAMPION SUFFOLK EWE, any age.—Society's Rosette.

Section 43 — Dorset Horns

Judge: W. G. STEWART, Esq.
Stewards: W. J. BUNTING, Esq.
J. B. GERRAND, Esq.
S. MACTIER, Esq.
N. G. STEWART, Esq.

NOTE: All rams and ram lambs to be Ovine Brucellosis tested. See Conditions of Exhibition.

Prizes.—Ram Classes: First, \$8; second, \$4; third, \$2 (unless otherwise stated).

Ewe Classes: First, \$6; second, \$2; third, Card (unless otherwise stated).

Deepfields Studs

DORSET HORNS

—

POLL HEREFORDS

We will be proud to show you our TEAMS at 1970 Royal Melbourne Show

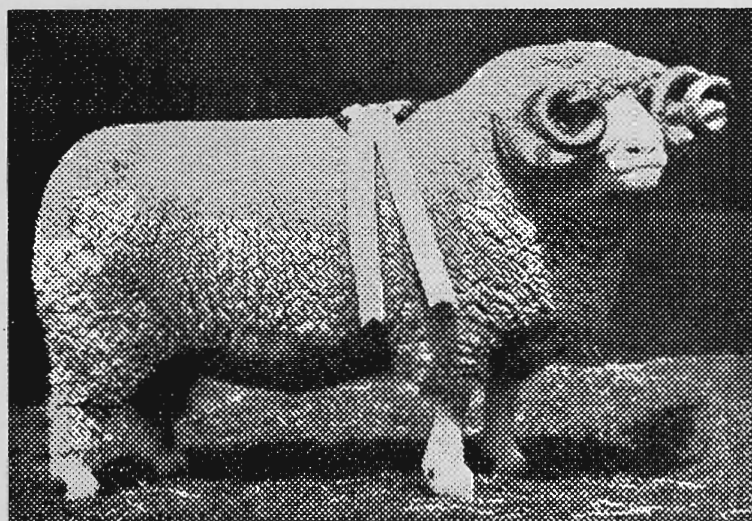

DEEPFIELDS 220/65, CHAMPION RAM 1967 Melbourne Royal. Sons being shown and offered at 1970 Melbourne Royal.

DORSET HORNS

DEEPFIELDS was Most Successful Exhibitor Melbourne Royal 1964-65-66-67-68-69

- 7 Champion Rams
- 7 Reserve Champion Rams
- 4 Champion Ewes
- 5 Reserve Champion Ewes

... Exhibited Melbourne Royal since 1949

* * *

10 RAMS — 1 EWE
for Royal Show Sales

Wednesday September 23

POLL HEREFORDS

DEEPFIELDS has exhibited ...

- 7 CHAMPIONS
- 6 JUNIOR CHAMPIONS
- 13 RESERVE CHAMPIONS

at Melbourne Royals

- 5 CHAMPIONS
- 5 JUNIOR CHAMPIONS
- 18 RESERVE CHAMPIONS

at Sydney Royals

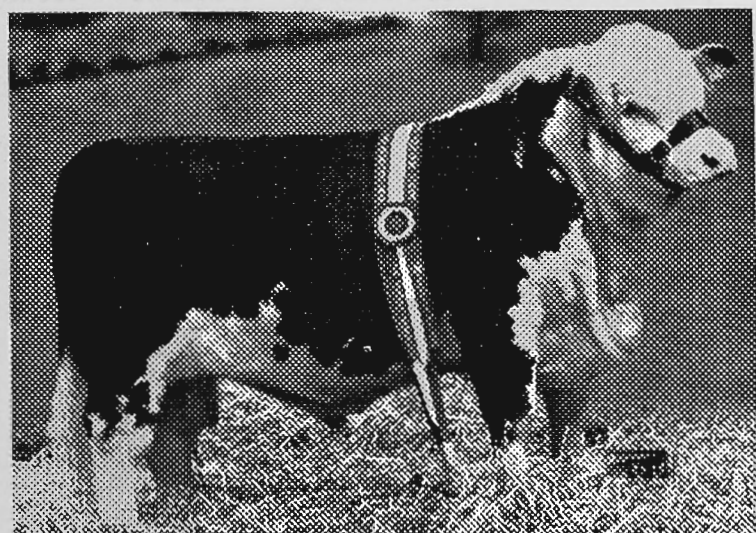

DEEPFIELDS CARLTON, first under 21 months and SENIOR and GRAND CHAMPION BULL and breed SUPREME CHAMPION, 1970 Sydney Royal. Sold for \$9,500 to J. W. Bell, of Western Australia. Sire: Cannawigra Grenadier, 2nd, by Deepfields Grenadier,

*Most successful Exhibitor Sydney 1965 and 1969;
second Most Successful in 1963-64-67-68-70.
Best tally of points Melbourne in 1966.*

SIR KENNETH LUKE

"DEEPFIELDS", ROMSEY, Victoria. Phone: ROMSEY 31

Enquiries and Inspection Invited

DORSET HORNS

Entry fee: R.A.S. of V. Members, \$2; Non-Members \$4.

Entries limited to two in each single class and one in each pair class from any one exhibitor.

Dorset Horn rams which have been dehorned will not be accepted for exhibition.

In the event of more entries being received than can be accommodated ewe entries will be reduced to one in each class from any one exhibitor. If necessary the number of sheep of each breed from any one exhibitor will also be reduced to not less than 15 head. The exhibitor to have the right to nominate the sheep to be withdrawn should this reduction be necessary.

NOTE: The lamb with the ewe entered in the "Ewe with Lamb Class" may also be entered in the "Lamb Classes", i.e., Nos. 96 or 104.

CLASS

89. RAM, 2½ years old and over.

- 448 A. M. Dawkins, & Sons Pty. Ltd., shorn 5/12/69.
449 Sir Kenneth Luke, shorn Nov., 1969.
450 Sir Kenneth Luke, shorn Nov., 1969.

90. RAM, 1½ years old and under 2½ years old.

- 451 A. M. Dawkins, & Sons Pty. Ltd., shorn 5/11/69.
452 A. M. Dawkins, & Sons Pty. Ltd., shorn 5/11/69.
453 Sir Kenneth Luke, shorn Nov., 1969.
454 Sir Kenneth Luke, shorn Nov., 1969.
455 Withdrawn.
456 G. B. Vanston, shorn Dec., 1969.

91. RAM, under 1½ years old.

- 457 A. M. Dawkins, & Sons Pty. Ltd., shorn 5/11/69.
458 K. A. Douglas, & Son, shorn Dec., 1969.
459 K. A. Douglas, & Son, shorn Dec., 1969.
460 P. G. Y. Harris, shorn 5/1/70.
461 C. M. Hart & Co., shorn 15/12/69.
462 T. H. Kelsall, & Son, shorn Oct., 1969.
463 Kent Dorset Horn Stud, shorn 22/1/70.
464 Linmer Pastoral Co., shorn 20/12/69.
465 Sir Kenneth Luke, shorn Nov., 1969.
466 Sir Kenneth Luke, shorn Nov., 1969.
466A J. H. & N. Lyne & Son, shorn 6/12/69.
467 R. J. & D. W. McKinnon, shorn Nov., 1969.
468 R. J. & D. W. McKinnon, shorn Nov., 1969.
469 W. S. Martin & Sons, shorn Nov., 1969.
470 A. Taylor, shorn Dec., 1969.
471 A. Taylor, shorn Dec., 1969.
472 W. & E. Roberts Thomson, shorn 9/12/69.
473 W. & E. Roberts Thomson, shorn 9/12/69.
474 C. P. Treasure, shorn Jan., 1970.
475 C. P. Treasure, shorn Jan., 1970.
476 G. B. Vanston, shorn Nov., 1969.
477 G. B. Vanston, shorn Nov., 1969.
478 H. C. Yates, & Sons, shorn 29/12/69.
479 H. C. Yates, & Sons, shorn 29/12/69.

92. THE "W. J. DAWKINS" TROPHY, valued at \$240. Presented by Mr. W. J. DAWKINS, O.B.E., Gawler River, South Australia, for a Ram under 1½ years old. Prizes.—1st, 2nd and 3rd Prize Cards and Ribbons will be awarded to the placegetters.

To be machine-shorn not more than 21 days prior to judging; Standard combs to be used and the ram must not be trimmed at all. Each year the winner's name will be engraved on a perpetual Shield valued at \$40. The balance of the trophy \$200 has been invested with the Royal Agricultural Society of Victoria, and the

interest thereon will be accumulated until the award has been won three times by the same exhibitor. A trophy order to the value of the accumulated interest will then be awarded to that exhibitor. After one exhibitor has won the trophy three times, competition for the trophy order will recommence and previous wins will not count. Entries in Class 92 are limited to one from each exhibitor. Winners: 1965, G. B. Vanston; 1966, Linmer Pastoral Co.; 1967, Linmer Pastoral Co.; 1968, C. P. Treasurer; 1969, Marylebone Pty. Ltd.

- 480 K. A. Douglas, & Son.
481 P. G. Y. Harris.
482 C. M. Hart & Co.
483 T. H. Kelsall, & Son.
484 Linmer Pastoral Co.
485 Sir Kenneth Luke.
486 W. S. Martin, & Sons.
487 Marylebone Pty. Ltd.
488 A. Taylor.
489 W. & E. Roberts Thomson.
490 C. P. Treasure.
491 G. B. Vanston.
492 H. C. Yates, & Sons.

CLASS

93. PEN OF 2 RAMS, under 1½ years old.

- 493 K. A. Douglas, & Son, shorn Dec., 1969.
494 Linmer Pastoral Co., shorn 20/12/69.
495 Sir Kenneth Luke, shorn Nov., 1969.
496 R. J. & D. W. McKinnon, shorn Nov., 1969.
497 W. S. Martin, & Sons, shorn Nov., 1969.
498 W. & E. Roberts Thomson, shorn 9/12/69.
499 C. P. Treasure, shorn Jan., 1970.
500 G. B. Vanston, shorn Nov., 1969.
501 H. C. Yates, & Sons, shorn 29/12/69.

PRIZES in the above Class are presented by
**THE VICTORIAN DORSET HORN
BREEDERS' ASSOCIATION.**

94. PEN OF 2 RAMS, under 1½ years old, closely and evenly shorn.

- 502 K. A. Douglas, & Son, shorn July, 1970.
503 C. M. Hart & Co., shorn 1/8/70.
504 T. H. Kelsall, & Son, shorn before 2/9/70.
505 Linmer Pastoral Co., shorn before 2/9/70.
506 Sir Kenneth Luke, shorn before 2/9/70.
507 R. J. & D. W. McKinnon, shorn July, 1970.
508 W. S. Martin, & Sons, shorn Aug., 1970.
509 Marylebone Pty. Ltd., shorn 10/8/70.
510 W. & E. Roberts Thomson, shorn before 2/9/70.
511 C. P. Treasure, shorn Aug., 1970.
512 G. B. Vanston, shorn Aug., 1970.
513 H. C. Yates, & Sons, shorn 10/8/70.

95. RAM, under 1½ years old, closely and evenly shorn. In the event of more entries being received than can be accommodated the number of entries in this Class will be limited to one from each exhibitor.

- 514 K. A. Douglas, & Son, shorn July, 1970.
515 K. A. Douglas, & Son, shorn July, 1970.
516 C. M. Hart & Co., 1/8/70.
517 T. H. Kelsall, & Son, shorn 10/8/70.
518 T. H. Kelsall, & Son, shorn 10/8/70.
519 Linmer Pastoral Co., shorn before 2/9/70.
520 Sir Kenneth Luke, shorn before 2/9/70.
521 Sir Kenneth Luke, shorn before 2/9/70.
522 R. J. & D. W. McKinnon, shorn July, 1970.
523 W. S. Martin, & Sons, shorn Aug., 1970.
524 W. S. Martin, & Sons, shorn Aug., 1970.
525 Marylebone Pty. Ltd., shorn 10/8/70.
526 Marylebone Pty. Ltd., shorn 10/8/70.
527 A. Taylor, shorn Aug., 1970.
528 W. & E. Roberts Thomson, shorn before 2/9/70.
529 W. & E. Roberts Thomson, shorn before 2/9/70.

BRITISH BREEDS of SHEEP

FLOCK RAM SALES

Sales of Registered British Breed Rams conducted under the auspices of the Australian Society of Breeders of British Sheep will be held at:

	1970
SEA LAKE	19th October
SHEPPARTON	21st October
WYCHEPROOF	26th October
WANGARATTA	6th November
BENDIGO	13th November

	1971
DANDENONG	18th January

All Rams offered are bred by members of the Society and will be inspected by officials prior to sale.

Ram buyers! These sales offer you the opportunity to obtain quality Rams.

Entries close twenty-one days prior to each sale.

ROYAL SHOW SALES

The following British Breed sheep are entered for sale at the Royal Show Grounds, Melbourne, on Wednesday, 23rd September, 1970.

BREED	RAMS	EWES
DORSET HORN	77	4
ROMNEY MARSH	2	—
BORDER LEICESTERS	18	—
SOUTHDOWNS	30	—
RYELANDS	13	—

Further particulars on application to any Agent, or the Secretary (Victorian Branch).

THE AUSTRALIAN SOCIETY OF BREEDERS OF BRITISH SHEEP

Royal Show Grounds, Epsom Road,
Ascot Vale.

- 530 C. P. Treasure, shorn Aug., 1970.
- 531 C. P. Treasure, shorn Aug., 1970.
- 532 G. B. Vanston, shorn Aug., 1970.
- 533 G. B. Vanston, shorn Aug., 1970.
- 534 H. C. Yates, & Sons, shorn 10/8/70.
- 535 H. C. Yates, & Sons, shorn 10/8/70.

CLASS

96. RAM LAMB, dropped after 1st April, 1970.

- 536 K. A. Douglas, & Son.
- 537 Dr. A. R. Haywood.
- 538 J. G. W. & H. L. Head
- 539 Linmer Pastoral Co.
- 540 Sir Kenneth Luke.
- 541 Sir Kenneth Luke.
- 542 R. J. & D. W. McKinnon.
- 543 Marylebone Pty. Ltd.
- 544 C. P. Treasure.
- 545 G. B. Vanston.
- 546 G. B. Vanston.
- 547 H. C. Yates, & Sons.

97. EWE, 1½ years old and over suckling a lamb of her own breed at foot.

- 548 K. A. Douglas, & Son, shorn Nov., 1969.
- 549 J. G. W. & H. L. Head, shorn 5/11/69
- 550 Sir Kenneth Luke, shorn Nov., 1969.
- 551 Sir Kenneth Luke, shorn Nov., 1969.
- 552 C. P. Treasure, shorn Jan., 1970.
- 553 G. B. Vanston, shorn Nov., 1969.

98. EWE, 2½ years old and over.

- 554 Sir Kenneth Luke, shorn Nov., 1969.
- 555 Sir Kenneth Luke, shorn Nov., 1969.
- 556 C. P. Treasure, shorn Jan., 1970.
- 557 G. B. Vanston, shorn Nov., 1969.

99. EWE, 1½ years old and under 2½ years old.

- 558 K. A. Douglas, & Son, shorn Dec., 1969.
- 559 Sir Kenneth Luke, shorn Nov., 1969.
- 560 Sir Kenneth Luke, shorn Nov., 1969.
- 561 C. P. Treasure, shorn Jan., 1970.

100. EWE, over 1½ years old, closely and evenly shorn and suckling her own progeny at foot—both ewe and progeny to be judged.

- 562 K. A. Douglas, & Son, shorn July, 1970.
- 563 Sir Kenneth Luke, shorn before 2/9/70.
- 564 Sir Kenneth Luke, shorn before 2/9/70.
- 565 C. P. Treasure, shorn Aug., 1970.
- 566 G. B. Vanston, shorn Aug., 1970.

101. EWE, under 1½ years old.

- 567 K. A. Douglas, & Son, shorn Dec., 1969.
- 568 J. G. W. & H. L. Head, shorn 5/11/69.
- 569 Kent Dorset Horn Stud, shorn 22/1/70.
- 570 Kent Dorset Horn Stud, shorn 2/8/69.
- 571 Linmer Pastoral Co., shorn 20/12/69.
- 572 Sir Kenneth Luke, shorn Nov., 1969.
- 573 Sir Kenneth Luke, shorn Nov., 1969.
- 574 R. J. & D. W. McKinnon, shorn Nov., 1969.
- 575 W. S. Martin, & Sons, shorn Nov., 1969.
- 576 A. Taylor, shorn Dec., 1969.
- 577 C. P. Treasure, shorn Jan., 1970.
- 578 G. B. Vanston, shorn Nov., 1969.
- 579 G. B. Vanston, shorn Nov., 1969.
- 580 H. C. Yates, & Sons, shorn 29/12/69.
- 581 H. C. Yates, & Sons, shorn 29/12/69.

102. EWE, under 1½ years old, closely and evenly shorn.

- 582 K. A. Douglas, & Son, shorn July, 1970.
- 583 T. H. Kelsall, & Son, shorn before 2/9/70.
- 584 Kent Dorset Horn Stud, shorn before 2/9/70.
- 585 Kent Dorset Horn Stud, shorn before 2/9/70.
- 586 Linmer Pastoral Co., shorn before 2/9/70.
- 587 Sir Kenneth Luke, shorn before 2/9/70.
- 588 Sir Kenneth Luke, shorn before 2/9/70.
- 589 R. J. & D. W. McKinnon, shorn July, 1970.
- 590 W. S. Martin, & Sons, shorn Aug., 1970.
- 591 A. Taylor, shorn Aug., 1970.
- 592 C. P. Treasure, shorn Aug., 1970.
- 593 G. B. Vanston, shorn Aug., 1970.
- 594 G. B. Vanston, shorn Aug., 1970.
- 595 H. C. Yates, & Sons, shorn 10/8/70.

DORSET HORNS—RYELANDS

CLASS

103. PEN OF 2 EWES, under 1½ years old, closely and evenly shorn.

- 596 K. A. Douglas, & Son, shorn Aug., 1970.
 597 Sir Kenneth Luke, shorn before 2/9/70.
 598 R. J. & D. W. McKinnon, shorn July, 1970.
 599 W. S. Martin, & Sons, shorn Aug., 1970.
 600 G. B. Vanston, shorn Aug. 1970.
 601 H. C. Yates, & Sons, shorn 10/8/70.

104. EWE LAMB, dropped after 1st April, 1970.

- 602 K. A. Douglas, & Son.
 603 Dr. A. R. Haywood.
 604 J. G. W. & H. L. Head
 605 Linmer Pastoral Co.
 606 Sir Kenneth Luke.
 607 Sir Kenneth Luke.
 608 R. J. & D. W. McKinnon.
 609 C. P. Treasure.
 610 G. B. Vanston.
 611 G. B. Vanston.
 612 H. C. Yates, & Sons.

DORSET HORN BREEDERS' PLATE.—Special

Card and Ribbon will be awarded to the most successful exhibitor in this Section where the exhibitor is also the breeder of the prize-winning sheep. Awards in Trophy classes except in Class 92 will not be taken into consideration when deciding this award. Three points will be awarded for a first prize in each numbered class, two points for a second prize, and one point for a third prize. In the event of a tie, two points will be allotted for Champion awards and one point for Reserve Champion awards. If a tie still exists a count back, approved by the Society, will be made to determine the winner.

A Trophy Order valued at \$10.00, presented by The Australian Society of Breeders of British Sheep (Victorian Branch), will be awarded to the winner of the Dorset Horn Breeders' Plate.

ALAN KNIGHT MEMORIAL TROPHY, valued at \$63, subscribed by **MR. T. S. AUSTIN AND MEMBERS OF THE VICTORIAN DORSET HORN BREEDERS' ASSOCIATION**, will be awarded for the Champion Dorset Horn Ram. The Trophy to be competed for in perpetuity, and the winner's name engraved on it each year.

A **TROPHY** valued at \$21, presented by **SIR KENNETH LUKE, C.M.G.**, through the Victorian Dorset Horn Breeders' Association, for Ram, any age, drawn from sheep entered in the ordinary classes, bred and exhibited by a member of the Victorian Dorset Horn Breeders' Association.

A **TROPHY** valued at \$21, presented by **SIR KENNETH LUKE, C.M.G.**, through the Victorian Dorset Horn Breeders' Association, for Ewe, any age, drawn from sheep entered in the ordinary classes, bred and exhibited by a member of the Victorian Dorset Horn Breeders' Association.

CHAMPION PRIZES

CHAMPION DORSET HORN RAM, any age.—Society's Rosette.

RESERVE CHAMPION DORSET HORN RAM, any age.—Society's Rosette.

CHAMPION DORSET HORN EWE, any age.—Society's Rosette.

RESERVE CHAMPION DORSET HORN EWE, any age.—Society's Rosette.

Section 44 — Ryelands

Judge: T. J. LILFORD, Esq.

Stewards: R. W. RITCHIE, Esq.
 O. GRAYSON, Esq.
 D. G. STOTT, Esq.

NOTE: All rams and ram lambs to be Ovine Brucellosis tested. See Conditions of Exhibition.

Prizes.—Ram Classes: First, \$8; second, \$4; third, \$2 (unless otherwise stated).

Ewe Classes: First, \$6; second, \$2; third, Card (unless otherwise stated).

Entry fee: R.A.S. of V. Members, \$2; Non-Members \$4.

Entries limited to two in each single class and one in each pair class from any one exhibitor.

In the event of more entries being received than can be accommodated ewe entries will be reduced to one in each class from any one exhibitor. If necessary the number of sheep of each breed from any one exhibitor will also be reduced to not less than 15 head. The exhibitor to have the right to nominate the sheep to be withdrawn should this reduction be necessary.

CLASS

105. RAM, 2½ years old and over.

- 613 I. R. Allison, shorn Sept., 1969.
 614 R. C. Boyce, shorn Oct., 1969.
 615 C. J. & E. M. Mitchell & Co., shorn 5/11/69.
 616 O. L. Walter, bred by M. & D. Stevens, shorn 28/9/69.
 617 H. S. & E. R. Wilkens, shorn Nov., 1969.

106. RAM, 1½ years old and under 2½ years old.

- 618 R. C. Boyce, shorn Oct., 1969.
 619 C. J. & E. M. Mitchell & Co., shorn 5/11/69.
 620 A. F. Tyack & Son, shorn Nov., 1969.
 621 H. S. & E. R. Wilkens, shorn Nov., 1969.

107. RAM, 1½ years old and under 2½ years old, closely and evenly shorn.

- 622 I. R. Allison, shorn Aug., 1970.
 623 Miss Judith Mayes, shorn Aug., 1970.
 624 C. J. & E. M. Mitchell & Co., shorn Aug., 1970.
 625 H. S. & E. R. Wilkens, shorn Aug., 1970.

108. RAM, under 1½ years old.

- 626 R. C. Boyce, shorn Oct., 1969.
 627 C. & M. Bubb, shorn, Nov., 1969.
 628 Miss Judith Mayes, shorn, Nov., 1969.
 629 Miss Judith Mayes, shorn Nov., 1969.
 630 C. J. & E. M. Mitchell & Co., shorn 5/11/69.
 631 C. J. & E. M. Mitchell & Co., shorn 5/11/69.
 632 M. & T. Paternoster, shorn 10/11/69.
 633 M. & D. Stevens, shorn 10/11/69.
 634 M. & D. Stevens, shorn 10/11/69.
 635 A. F. Tyack & Son, shorn Nov., 1969.
 636 O. L. Walter, shorn 28/9/69.
 637 O. L. Walter, bred by Mrs. F. A. McDonald, shorn 10/12/69.
 638 H. S. & E. R. Wilkens, shorn Nov., 1969.
 639 H. S. & E. R. Wilkens, shorn Nov., 1969.

109. PEN OF 2 RAMS, under 1½ years old.

- 640 R. C. Boyce, shorn Oct., 1969.
 641 C. J. & E. M. Mitchell & Co., shorn 5/11/69.
 642 M. & D. Stevens, shorn 10/11/69.
 643 A. F. Tyack & Son, shorn Nov., 1969.
 644 H. S. & E. R. Wilkens, shorn Nov., 1969.

CLASS

110. PEN OF 2 RAMS, under 1½ years old, closely and evenly shorn.

- 645 I. R. Allison, shorn Aug., 1970.
 646 O. L. Walter, shorn before 2/9/70.
 647 H. S. & E. R. Wilkens, shorn Aug., 1970.

111. RAM, under 1½ years old, closely and evenly shorn.

- 648 I. R. Allison, shorn Aug., 1970.
 649 R. C. Boyce, shorn before 2/9/70.
 650 C. J. & E. M. Mitchell & Co., shorn Aug., 1970.
 651 M. & D. Stevens, shorn 10/8/70.
 652 A. F. Tyack & Son, shorn Aug., 1970.
 653 O. L. Walter, shorn before 2/9/70.
 654 H. S. & E. R. Wilkens, shorn Aug., 1970.

THE JOHN McINTOSH MEMORIAL CLASS.**112. *PEN OF 2 RAMS, under 1½ years old, one closely and evenly shorn and the other in the wool. Competition in this Class is limited to animals entered in the ordinary Classes. Prizes: \$6, \$4, Card, presented by THE RYELAND SHEEP-BREEDERS' ASSOCIATION OF AUSTRALIA. Entry free.**

- 655 R. C. Boyce.
 656 C. & M. Bubb.
 657 C. J. & E. M. Mitchell & Co.
 658 M. & D. Stevens.
 659 A. F. Tyack & Son.
 660 O. L. Walter.
 661 H. S. & E. R. Wilkens.

CLASS

113. EWE, 2½ years old and over, suckling a lamb of her own breed at foot or in the opinion of the Judge is visibly in lamb.

- 662 R. C. Boyce, shorn Oct., 1969.
 663 C. J. & E. M. Mitchell & Co., shorn 5/11/69.
 664 C. J. & E. M. Mitchell & Co., shorn 5/11/69.
 665 M. & T. Paternoster, shorn 10/11/69.
 666 M. & D. Stevens, shorn 10/11/69.
 667 A. F. Tyack & Son, shorn Nov., 1969.
 668 O. L. Walter, shorn 28/9/69.
 669 H. S. & E. R. Wilkens, shorn Nov., 1969.
 670 H. S. & E. R. Wilkens, shorn Nov., 1969.

114. EWE, 1½ years old and under 2½ years old.

- 671 R. C. Boyce, shorn Oct., 1969.
 672 C. & M. Bubb, shorn Nov., 1969.
 673 M. & D. Stevens, shorn 10/11/69.
 674 A. F. Tyack & Son, shorn Nov., 1969.
 675 H. S. & E. R. Wilkens, shorn Nov., 1969.

115. EWE, under 1½ years old.

- 676 R. C. Boyce, shorn Oct., 1969.
 677 Miss Judith Mayes, shorn Nov., 1969.
 678 Miss Judith Mayes, shorn Nov., 1969.
 679 C. J. & E. M. Mitchell & Co., shorn 5/11/69.
 680 C. J. & E. M. Mitchell & Co., shorn 5/11/69.
 681 M. & T. Paternoster, shorn 10/11/69.
 682 M. & D. Stevens, shorn 10/11/69.
 683 A. F. Tyack & Son, shorn Nov., 1969.
 684 O. L. Walter, shorn 28/9/69.
 685 H. S. & E. R. Wilkens, shorn Nov., 1969.
 686 H. S. & E. R. Wilkens, shorn Nov., 1969.

COMMERCIAL UNION AUSTRALIA GROUP OF INSURANCE COMPANIES

Consisting of

Australian Mutual Fire Insurance Society Limited (Inc. in N.S.W.)
 British General Insurance Company of Australia Limited
 Commercial Union Assurance Company of Australia Limited
 Employers Liability Assurance Corporation of Australia Limited
 The Insurance Office of Australia Limited (Inc. in N.S.W.)
 Indemnity Marine Assurance Company of Australia Limited
 North British and Mercantile Insurance Company of Australia Limited
 Northern Assurance Company of Australia Limited
 Ocean Accident and Guarantee Corporation of Australia Limited
 London & Scottish Assurance Corporation of Australia Limited
 Palatine Insurance Company of Australia Limited
 Union Assurance Society of Australia Limited (in which is merged the Australian Union Assurance)

*Branches in every State and specialized service available throughout
the length and breadth of the Commonwealth*

"Temple Court", 422 Collins Street, Melbourne

Telephone: 60 0391

**FIRE • ACCIDENT • MARINE • LIFE
ENGINEERING**

RYELANDS

CLASS

116. PEN OF 2 EWES, under 1½ years old.

- 687 R. C. Boyce, shorn Oct., 1969.
 688 Miss Judith Mayes, shorn Nov., 1969.
 689 C. J. & E. M. Mitchell & Co., shorn 5/11/69.
 690 M. & D. Stevens, shorn 10/11/69.
 691 H. S. & E. R. Wilkens, shorn Nov., 1969.

117. PEN OF 2 EWES, under 1½ years old, closely and evenly shorn.

- 692 C. J. & E. M. Mitchell & Co., shorn Aug., 1970.
 693 O. L. Walter, shorn before 2/9/70.
 694 H. S. & E. R. Wilkens, shorn Aug., 1970.

118. EWE, under 1½ years, closely and evenly shorn.

- 695 R. C. Boyce, shorn before 2/9/70.
 696 C. & M. Bubb, shorn Aug., 1970.
 697 Miss Judith Mayes, shorn Aug., 1970.
 698 C. J. & E. M. Mitchell & Co., shorn Aug., 1970.
 699 M. & D. Stevens, shorn 10/8/70.
 700 A. F. Tyack & Son, shorn Aug., 1970.
 701 O. L. Walter, shorn before 2/9/69.
 702 H. S. & E. R. Wilkens, shorn Aug., 1970.

119. 1 RAM AND 1 EWE, under 1½ years of age. To be machine shorn not more than 21 days prior to judging; standard combs to be used and the sheep must not be trimmed at all. Prizes: \$8, \$4, \$2.

- 703 C. & M. Bubb.
 704 C. J. & E. M. Mitchell & Co.
 705 A. F. Tyack & Son.
 706 O. L. Walter.
 707 H. S. & E. R. Wilkens.

THE "T. H. PAYNE" MEMORIAL CUP.**120. A MEMORIAL CUP and \$20 cash prize, presented by T. E. N. PAYNE, Esq., will be awarded for the Best Ryeland Ram and Ewe, 1½ years and under 2½ years old, bred by exhibitor, under the following conditions:—**

1. The sheep to be closely and evenly shorn all over after 1st July and before 15th July, 1970.

2. In judging, the judge shall pay particular attention to see that the wool is of typical Ryeland character.

3. The Cup to be competed for in perpetuity, and the winner's name to be engraved on it each year.

4. The winner each year will have the right to hold the Cup until just prior to the next Show.

- 708 C. J. & E. M. Mitchell & Co.
 709 H. S. & E. R. Wilkens.

121. THE "DALBLAIR" SIRE AND PROGENY GROUP. The group to consist of 1 ram and 1 ewe, under 1½ years old, and their sire. Competition is limited to animals entered in the ordinary classes. The late D. Wadelton invested \$200 with the Royal Agricultural Society of Victoria, the interest on which will provide an annual cash Prize for the winner. Second and Third Prizes, Cards and Ribbons. Entry Free.

- 710 C. J. & E. M. Mitchell & Co.
 711 O. L. Walter.
 712 H. S. & E. R. Wilkens.

CLASS

122. *"BURNWOOD" TROPHY, valued at \$52.50, donated by the late JOHN McINTOSH, will be awarded for the Best Group of Ryelands. The Group shall consist of One Ram and Two Ewes under 1½ years of age, bred by exhibitor, and entered in the ordinary classes. Entry free. The trophy to be won three times in succession or five times in all before being won outright. The winner's name will be engraved on the trophy each year, and the winner will have the right to hold the trophy until the Show next ensuing. Winners: 1951, K. A. Drummond; 1952, John McIntosh; 1953, K. A. Drummond; 1954, John McIntosh & Son Pty. Ltd.; 1955, Robert Alston; 1956, Robert Alston; 1957, D. Wadelton; 1958, John McIntosh & Son Pty. Ltd.; 1959, K. A. Drummond; 1960, Robert Alston; 1961, Robert Alston; 1962, H. S. & E. R. Wilkens; 1963, Patrician Ryeland Stud; 1964, A. G. Leishman; 1965, A. G. Leishman; 1966, T. J. Lilford; 1967, Mrs. Ian Blyth; 1968, A. F. Tyack & Son; 1969, A. G. Leishman.

- 713 R. C. Boyce.
 714 C. & M. Bubb.
 715 Miss Judith Mayes.
 716 C. J. & E. M. Mitchell & Co.
 717 M. & D. Stevens.
 718 A. F. Tyack & Son.
 719 O. L. Walter.
 720 H. S. & E. R. Wilkens.

THE JUDITH MAYES TROPHY—A trophy order valued at \$20.00 presented by Miss Judith Mayes will be awarded to the best shorn Ryeland ram or ewe, under 1½ years, entered in the ordinary classes.

THE D. WADELTON MEMORIAL TROPHY—To be awarded to the best Ryeland ram under 1½ years, to be won twice not necessarily in succession before being won outright. Winners—1969 A. G. Leishman.

THE D. WADELTON MEMORIAL TROPHY—To be awarded to the best Ryeland ewe under 1½ years, to be won twice not necessarily in succession before being won outright. Winners—1969 C. J. & E. M. Mitchell & Co.

RYELAND BREEDERS' PLATE—A Special Card and Ribbon will be awarded to the most successful exhibitor in this Section where the exhibitor is also the breeder of the prize-winning sheep. Awards in Trophy classes and Classes 112 and 121 will not be taken into consideration when deciding this award. Three points will be awarded for a first prize in each numbered class, two points for a second prize, and one point for a third prize. In the event of a tie, two points will be allotted for Champion awards, and one point for Reserve Champion awards. If a tie still exists a count back, approved by the Society, will be made to determine the winner.

RYELANDS—HAMPSHIRE DOWNS—DORSET DOWNS—POLL DORSETS

A Trophy Order valued at \$10.00, presented by The Australian Society of Breeders of British Sheep (Victorian Branch), will be awarded to the winner of the Ryeland Breeders' Plate.

CHAMPION PRIZES

CHAMPION RYELAND RAM, any age.—Society's Rosette.

RESERVE CHAMPION RYELAND RAM, any age.—Society's Rosette.

CHAMPION RYELAND EWE, any age.—Society's Rosette.

RESERVE CHAMPION RYELAND EWE, any age.—Society's Rosette.

Section 45 — Hampshire Downs

NO ENTRY

Section 46 — Dorset Downs

NO ENTRY

Section 47 — Poll Dorsets

Judge: PROFESSOR HERMAN PURDY.

Stewards: K. N. BALHARRIE, Esq.
R. PENDLEBURY, Esq.
M. F. HERMAN, Esq.
P. J. MACTIER, Esq.
J. F. ROURKE, Esq.

NOTE: All rams and ram lambs to be Ovine Brucellosis tested. See Conditions of Exhibition.

Prizes.—Ram Classes: First, \$8; second, \$4; third, \$2 (unless otherwise stated).

Ewe Classes: First, \$6; second, \$2; third, Card (unless otherwise stated).

Entry fee: R.A.S. of V. Members, \$2; Non-Members \$4.

Entries limited to two in each single class and one in each pair class from any one exhibitor.

In the event of more entries being received than can be accommodated ewe entries will be reduced to one in each class from any one exhibitor. If necessary the number of sheep of each breed from any one exhibitor will also be reduced to not less than 15 head. The exhibitor to have the right to nominate the sheep to be withdrawn should this reduction be necessary.

NOTE: The lamb with the ewe entered in the "Ewe with Lamb Class" may also be entered in the "Lamb Classes", i.e., Nos. 137 or 143.

CLASS**131. RAM, over 1½ years old.**

- 721 L. J. B. & E. Binns, shorn Dec., 1969.
- 722 H. L. Burrowes, shorn Dec., 1969.
- 723 W. J. Cain & Sons, shorn Sept., 1969.
- 724 John McIntosh & Son Pty. Ltd., shorn 28/1/70.
- 725 R. J. & D. W. McKinnon, shorn Dec., 1969.
- 726 J. S. Oxley, shorn Dec., 1969.

- 727 A. R. Russell, shorn Dec., 1969.
- 728 A. R. Russell, shorn Dec., 1969.
- 729 L. A. Stuart, shorn Nov., 1969.
- 730 L. A. Stuart, shorn Nov., 1969.
- 731 Rex H. Wilson, shorn 25/1/70.

CLASS**132. RAM, under 1½ years old.**

- 732 Austin W. Alleyn, shorn 1/1/70.
- 733 Austin W. Alleyn, shorn 1/1/70.
- 734 A. H. Armstrong & Son, shorn 2/1/70.
- 735 A. H. Armstrong & Son, shorn 2/1/70.
- 736 L. J. B. & E. Binns, shorn Dec., 1969.
- 737 L. J. B. & E. Binns, shorn Dec., 1969.
- 738 Ian I. Bucknell, shorn 12/12/69.
- 739 Ian I. Bucknell, shorn 12/12/69.
- 740 H. L. Burrowes, shorn Dec., 1969.
- 741 W. J. Cain & Sons, shorn Dec., 1969.
- 742 W. J. Cain & Sons, shorn Dec., 1969.
- 743 F. Coopersmith, shorn 6/9/69.
- 744 A. E. Day & Sons, shorn 27/12/69.
- 745 A. E. Day & Sons, shorn 27/12/69.
- 746 A. C. & J. B. Ferguson, shorn Oct., 1969.
- 747 P. G. Y. Harris, shorn 5/1/70.
- 748 P. G. Y. Harris, shorn 5/1/70.
- 749 R. E. Harris, shorn Jan., 1970.
- 750 R. E. Harris, shorn Jan., 1970.
- 751 C. M. Hart & Co., shorn 1/12/69.
- 752 S. K. & C. Hawkins, shorn 10/12/69.
- 753 E. & J. Hooper, shorn 10/11/69.
- 754 R. A. Hughes, shorn 22/11/69.
- 755 T. H. Kelsall & Son, shorn Oct., 1969.
- 756 T. H. Kelsall & Son, shorn Oct., 1969.
- 757 Kent Poll Dorset Stud, shorn 22/1/70.
- 758 Kent Poll Dorset Stud, shorn 22/1/70.
- 759 Kentish Downs Studs, shorn 15/11/69.
- 760 Kentish Downs Studs, shorn 15/11/69.
- 761 H. S. Lumb, shorn 1/12/69.
- 762 John McIntosh & Son Pty. Ltd., shorn 28/1/70.
- 763 R. J. & D. W. McKinnon, shorn Dec., 1969.
- 764 R. J. & D. W. McKinnon, shorn Dec., 1969.
- 765 R. J. & B. Martin, shorn 2/10/69.
- 766 W. S. Martin & Sons, shorn Nov., 1969.
- 767 W. S. Martin & Sons, shorn Nov., 1969.
- 768 J. S. Oxley, shorn Dec., 1969.
- 769 J. S. Oxley, shorn Dec., 1969.
- 770 J. W. & G. B. Reddin, shorn 2/1/70.
- 771 A. R. Russell, shorn Dec., 1969.
- 772 A. R. Russell, shorn Dec., 1969.
- 773 L. A. Stuart, shorn Nov., 1969.
- 774 L. A. Stuart, shorn Nov., 1969.
- 775 A. Taylor, shorn Jan., 1970.
- 776 A. Taylor, shorn Jan., 1970.
- 777 W. & E. Roberts Thomson, shorn 9/12/69.
- 778 W. & E. Roberts Thomson, shorn 9/12/69.
- 779 S. J. Vale, shorn 24/10/69.
- 780 G. B. Vanston, shorn Dec., 1969.
- 781 Rex H. Wilson, shorn 25/1/70.
- 782 Rex H. Wilson, shorn 25/1/70.

133. THE "BALMORAL" TROPHY, valued at \$200. Presented by Messrs. W. S. Martin & Sons, "Balmoral", Sandy Creek, South Australia, for a Ram under 1½ years old.

Prizes: 1st. suitably inscribed Sash and card; 2nd and 3rd prizes—cards and ribbons.

The ram to be machine shorn not more than 21 days prior to judging; standard combs to be used and the ram must not be trimmed at all.

\$200 has been invested with the Royal Agricultural Society of Victoria, and the interest thereon will be accumulated until the award has been won three times by the same exhibitor. A trophy order to the value of the accumulated interest will then be awarded to that exhibitor. After one exhibitor has won the trophy three times, competition for the trophy order will recommence and previous wins will not count. Entries in the above class

POLL DORSETS

are limited to one from each exhibitor. Winners: 1965, W. S. Martin & Sons; 1966, J. S. Oxley; 1967, L. A. Stuart; 1968, Marylebone Pty. Ltd.; 1969, Marylebone Pty. Ltd.

- 783 L. J. B. & E. Binns.
- 784 Ian I. Bucknell.
- 785 H. L. Burrowes.
- 786 A. E. Day & Sons.
- 787 A. G. & J. B., Ferguson.
- 788 P. G. Y. Harris.
- 789 R. E. Harris.
- 790 S., K. & C. Hawkins.
- 791 T. H. Kelsall & Son.
- 792 Kentish Downs Studs.
- 793 Linmer Pastoral Co.
- 794 J. H. & N. Lyne & Son.
- 795 W. S. Martin & Sons.
- 796 Marylebone Pty. Ltd.
- 797 J. S. Oxley.
- 798 J. W. & G. B. Reddin.
- 799 A. R. Russell.
- 800 L. A. Stuart.
- 801 A. Taylor.
- 802 S. J. Vale.
- 803 Rex H. Wilson.

CLASS

134. RAM, under 1½ years old, closely and evenly shorn.

- 804 Austin W. Alleyn, shorn before 2/9/70.
- 805 A. H. Armstrong & Son, shorn 7/8/70.
- 806 L. J. B. & E. Binns, shorn before 2/9/70.
- 807 L. J. B. & E. Binns, shorn before 2/9/70.
- 808 Ian I. Bucknell, shorn Aug., 1970.
- 809 Ian I. Bucknell, shorn Aug., 1970.
- 810 H. L. Burrowes, shorn Aug., 1970.
- 811 W. J. Cain & Sons, shorn July, 1970.
- 812 W. J. Cain & Sons, shorn July, 1970.
- 813 F. Coopersmith, shorn 7/8/70.
- 814 A. E. Day & Sons, shorn before 2/9/70.
- 815 A. G. & J. B. Ferguson, shorn Aug., 1970.
- 816 P. G. Y. Harris, shorn 10/8/70.
- 817 P. G. Y. Harris, shorn 10/8/70.
- 818 R. E. Harris, shorn before 2/9/70.
- 819 C. M. Hart & Co., shorn 1/8/70.
- 820 S., K. & C. Hawkins, shorn 21/7/70.
- 821 S., K. & C. Hawkins, shorn 21/7/70.
- 822 A. & J. Hooper, shorn 1/8/70.
- 823 A. & J. Hooper, shorn 1/8/70.
- 824 E. & J. Hooper, shorn 27/7/70.
- 825 T. H. Kelsall & Son, shorn 10/8/70.
- 826 T. H. Kelsall & Son, shorn 10/8/70.
- 827 Kent Poll Dorset Stud, shorn before 2/9/70.
- 828 Kent Poll Dorset Stud, shorn before 2/9/70.
- 829 Kentish Downs Studs, shorn 5/8/70.
- 830 Kentish Downs Studs, shorn 5/8/70.
- 831 R. K. Kitto, shorn Aug., 1970.
- 832 H. S. Lumb, shorn 7/8/70.
- 833 J. H. & N. Lyne & Son, shorn before 2/9/70.
- 834 John McIntosh & Son Pty. Ltd., shorn before 2/9/70.
- 835 R. J. & D. W. McKinnon, shorn July, 1970.
- 836 R. J. & B. Martin, shorn 3/8/70.
- 837 W. S. Martin & Sons, shorn Aug., 1970.
- 838 W. S. Martin & Sons, shorn Aug., 1970.
- 839 Marylebone Pty. Ltd., shorn 10/8/70.
- 840 Marylebone Pty. Ltd., shorn 10/8/70.
- 841 J. S. Oxley, shorn Aug., 1970.
- 842 J. S. Oxley, shorn Aug., 1970.
- 843 J. W. & G. B. Reddin, shorn 6/8/70.
- 844 A. R. Russell, shorn Aug., 1970.
- 845 A. R. Russell, shorn Aug., 1970.
- 846 L. A. Stuart, shorn Aug., 1970.
- 847 L. A. Stuart, shorn Aug., 1970.
- 848 Withdrawn.
- 849 A. Taylor, shorn Aug., 1970.
- 850 A. Taylor, shorn Aug., 1970.
- 851 W. & E. Roberts Thomson, shorn before 2/9/70.
- 852 W. & E. Roberts Thomson, shorn before 2/9/70.
- 853 G. B. Vanston, shorn Aug., 1970.
- 854 Rex H. Wilson, shorn 1/8/70.

CLASS

135. PEN OF 2 RAMS, under 1½ years old.

- 855 Austin W. Alleyn, shorn 1/1/70.
- 856 A. H. Armstrong & Son, shorn 2/1/70.
- 857 L. J. B. & E. Binns, shorn Dec., 1969.
- 858 H. L. Burrowes, shorn Dec., 1969.
- 859 A. E. Day & Sons, shorn 27/12/69.
- 860 P. G. Y. Harris, shorn 5/1/70.
- 861 R. E. Harris, shorn Jan., 1970.
- 862 T. H. Kelsall & Son, shorn Oct., 1969.
- 863 Kent Poll Dorset Stud, shorn 22/1/70.
- 864 Kentish Downs Studs, shorn 15/11/69.
- 865 John McIntosh & Son Pty. Ltd., shorn 28/1/70.
- 866 R. J. & B. Martin, shorn 2/10/69.
- 867 W. S. Martin & Sons, shorn Nov., 1969.
- 868 J. S. Oxley, shorn Dec., 1969.
- 869 J. W. & G. B. Reddin, shorn 2/1/70.
- 870 A. R. Russell, shorn Dec., 1969.
- 871 L. A. Stuart, shorn Nov., 1969.
- 872 A. Taylor, shorn Jan., 1970.
- 873 S. J. Vale, shorn 24/10/69.
- 874 Rex H. Wilson, shorn 25/1/70.

136. PEN OF 2 RAMS, under 1½ years old, closely and evenly shorn.

- 875 Austin W. Alleyn, shorn before 2/9/70.
- 876 A. H. Armstrong & Son, shorn 7/8/70.
- 877 L. J. B. & E. Binns, shorn before 2/9/70.
- 878 Ian I. Bucknell, shorn Aug., 1970.
- 879 H. L. Burrowes, shorn Aug., 1970.
- 880 A. E. Day & Sons, shorn before 2/9/70.
- 881 A. G. & J. B. Ferguson, shorn Aug., 1970.
- 882 P. G. Y. Harris, shorn 10/8/70.
- 883 R. E. Harris, shorn before 2/9/70.
- 884 S., K. & C. Hawkins, shorn 21/7/70.
- 885 T. H. Kelsall & Son, shorn 10/8/70.
- 886 Kentish Downs Studs, shorn 5/8/70.
- 887 R. K. Kitto, shorn Aug., 1970.
- 888 J. H. & N. Lyne & Son, shorn before 2/9/70.
- 889 John McIntosh & Son Pty. Ltd., shorn before 2/9/70.
- 890 R. J. & D. W. McKinnon, shorn July, 1970.
- 891 W. S. Martin & Sons, shorn Aug., 1970.
- 892 Marylebone Pty. Ltd., shorn 10/8/70.
- 893 J. S. Oxley, shorn Aug., 1970.
- 894 J. W. & G. B. Reddin, shorn 6/8/70.
- 895 A. R. Russell, shorn Aug., 1970.
- 896 Withdrawn.
- 897 L. A. Stuart, shorn Aug., 1970.
- 898 A. Taylor, shorn Aug., 1970.
- 899 W. & E. Roberts Thomson, shorn before 2/9/70.
- 900 Rex H. Wilson, shorn 1/8/70.

137. RAM LAMB, dropped after 1st March, 1970.

Entries in this class must not be trimmed are restricted to one from any one exhibitor and the dams shall not be exhibited.

- 901 A. H. Armstrong & Son.
- 902 L. J. B. & E. Binns.
- 903 Ian I. Bucknell.
- 904 H. L. Burrowes.
- 905 W. J. Cain & Sons.
- 906 A. E. Day & Sons.
- 907 R. E. Harris.
- 908 S., K. & C., Hawkins.
- 909 Dr. A. R. Haywood.
- 910 A. & J. Hooper.
- 911 T. H. Kelsall & Son.
- 912 Kentish Downs Studs.
- 913 H. S. Lumb.
- 914 John McIntosh & Son Pty. Ltd.
- 915 R. J. & D. W. McKinnon.
- 916 Marylebone Pty. Ltd.
- 917 J. S. Oxley.
- 918 J. W. & G. B. Reddin.
- 919 A. R. Russell.
- 920 L. A. Stuart.
- 921 G. B. Vanston.
- 922 Rex H. Wilson.

POLL DORSET FOUNDATION BREEDERS' TROPHY.—For the best yearling ram bred by exhibitor and entered in the ordinary Classes. All prize winners in single Classes and any ram from the pair Classes, to be eligible to

compete. This award to be judged before the Championships. A trophy valued at \$42 will be presented annually to the winner by the Australian Poll Dorset Association. Entry free.

CLASS

138. EWE over 1½ years old, closely and evenly shorn, and suckling her own progeny at foot—both ewe and progeny to be judged.

- 923 L. J. B. & E. Binns, shorn before 2/9/70.
- 924 Ian I. Bucknell, shorn Aug., 1970.
- 925 H. L. Burrowes, shorn Aug., 1970.
- 926 R. E. Harris, shorn before 2/9/69.
- 927 Dr. A. R. Haywood, shorn before 2/9/70.
- 928 S. K. & C. Hawkins, shorn 21/7/70.
- 929 Kentish Downs Studs, shorn before 2/9/70.
- 930 John McIntosh & Son Pty. Ltd., shorn before 2/9/70.
- 931 J. S. Oxley, shorn Aug., 1970.
- 932 A. R. Russell, shorn Aug., 1970.
- 933 L. A. Stuart, shorn Aug., 1970.
- 934 Rex H. Wilson, shorn 1/8/70.

139. EWE, under 1½ years old.

- 935 Austin W. Alleyn, shorn 1/1/70.
- 936 Austin W. Alleyn, shorn 1/1/70.
- 937 L. J. B. & E. Binns, shorn Dec., 1969.
- 938 L. J. B. & E. Binns, shorn Dec., 1969.
- 939 Ian I. Bucknell, shorn 12/12/69.
- 940 H. L. Burrowes, shorn Dec., 1969.
- 941 W. J. Cain & Sons, shorn Dec., 1969.
- 942 F. Coopersmith, shorn 2/12/69.
- 943 A. E. Day & Sons, shorn 27/12/69.
- 944 R. E. Harris, shorn Jan., 1970.
- 945 T. H. Kelsall & Son, shorn Oct., 1969.
- 946 T. H. Kelsall & Son, shorn Oct., 1969.
- 947 Kentish Downs Studs, shorn 15/11/69.
- 948 Kentish Downs Studs, shorn 15/11/69.
- 949 R. K. Kitto, shorn Oct., 1969.
- 950 R. J. & D. W. McKinnon, shorn Dec., 1969.

- 951 R. J. & D. W. McKinnon, shorn Dec., 1969.
- 952 R. J. & B. Martin, shorn 2/10/69.
- 953 W. S. Martin & Sons, shorn Nov., 1969.
- 954 J. S. Oxley, shorn Dec., 1969.
- 955 J. S. Oxley, shorn Dec., 1969.
- 956 J. W. & G. B. Reddin, shorn 2/1/70.
- 957 A. R. Russell, shorn Dec., 1969.
- 958 L. A. Stuart, shorn Nov., 1969.
- 959 A. Taylor, shorn Jan., 1970.

CLASS

140. EWE, under 1½ years old, closely and evenly shorn.

- 960 A. H. Armstrong & Son, shorn 7/8/70.
- 961 L. J. B. & E. Binns, shorn before 2/9/70.
- 962 L. J. B. & E. Binns, shorn before 2/9/70.
- 963 H. L. Burrowes, shorn Aug., 1970.
- 964 W. J. Cain & Sons, shorn July, 1970.
- 965 F. Coopersmith, shorn 7/8/70.
- 966 A. E. Day & Sons, shorn before 2/9/70.
- 967 S. K. & C. Hawkins, shorn 21/7/70.
- 968 S. K. & C. Hawkins, shorn 21/7/70.
- 969 T. H. Kelsall & Son, shorn 10/8/70.
- 970 Kentish Downs Studs, shorn 5/8/70.
- 971 Kentish Downs Studs, shorn 5/8/70.
- 972 R. K. Kitto, shorn Aug., 1970.
- 973 H. S. Lumb, shorn 7/8/70.
- 974 John McIntosh & Son Pty. Ltd., shorn before 2/9/70.
- 975 R. J. & D. W. McKinnon, shorn July, 1970.
- 976 R. J. & B. Martin, shorn 3/8/70.
- 977 W. S. Martin & Sons, shorn Aug., 1970.
- 978 J. S. Oxley, shorn Aug., 1970.
- 979 J. W. & G. B. Reddin, shorn 6/8/70.
- 980 A. R. Russell, shorn Aug., 1970.
- 981 L. A. Stuart, shorn Aug., 1970.
- 982 A. Taylor, shorn Aug., 1970.
- 983 G. B. Vanston, shorn before 2/9/70.
- 984 Rex H. Wilson, shorn 1/8/70.
- 985 Rex H. Wilson, shorn 1/8/70.

141. PEN OF 2 EWES, under 1½ years old.

- 986 Austin W. Alleyn, shorn 1/1/70.
- 987 L. J. B. & E. Binns, shorn Dec., 1969.
- 988 H. L. Burrowes, shorn Dec., 1969.

THE SOUTH AUSTRALIAN

DORSET FAIR

THURSDAY, 15th OCTOBER, 1970

Sheep Pavilion — Adelaide Royal Showground

● 120 STUD RAMS

● 350 STUD EWES

From

ANNA VILLA — BALMORAL — GLEN DEVON — LEAMINGTON —
NEWBOLD NORTH — OLD NEWBOLD — RILERA — TALAMARA

WED., 14th OCT.: From 1 p.m. All sheep will be penned for inspection.

THURS., 15th OCT.: At 10.15. The Sale will be opened and immediately followed by the offering of:

80 Poll Dorset Stud Rams
40 Dorset Horn Stud Rams

250 Poll Dorset Stud ewes
100 Dorset Horn Stud Ewes } some mated

Auctioneers Remarks:

The eight Studmasters involved in this sale are resolved that this Dorset event of the year shall be a most reliable annual source of quality breeding stock.

The 1970 offering is well up to standard and includes many superb stud sires and dams.

Catalogues, Transport, Accommodation, full details from Selling Agents:

DALGETY AUSTRALIA LIMITED or ELDER SMITH GOLDSBROUGH MORT LIMITED

POLL DORSETS—CORRIEDALES

- 989 A. E. Day & Sons, shorn 27/12/69.
 990 R. E. Harris, shorn Jan., 1970.
 991 T. H. Kelsall & Son, shorn Oct., 1969.
 992 Kentish Downs Studs, shorn 15/11/69.
 993 W. S. Martin & Sons, shorn Nov., 1969.
 994 J. S. Oxley, shorn Dec., 1969.
 995 J. W. & G. B. Reddin, shorn 2/1/70.
 996 L. A. Stuart, shorn Nov., 1969.
 997 A. Taylor, shorn Jan., 1970.

CLASS

142. PEN OF 2 EWES, under 1½ years old, closely and evenly shorn.

- 998 L. J. B. & E. Binns, shorn before 2/9/70.
 999 H. L. Burrowes, shorn Aug., 1970.
 1000 F. Coopersmith, shorn 7/8/70.
 1001 S., K. & C. Hawkins, shorn 21/7/70.
 1002 J. G. W. & H. L. Head, shorn before 2/9/70
 1003 T. H. Kelsall & Son, shorn 10/8/70.
 1004 Kentish Downs Studs, shorn 5/8/70.
 1005 John McIntosh & Son Pty. Ltd., shorn before 2/9/70.
 1006 R. J. & D. W. McKinnon, shorn July, 1970.
 1007 W. S. Martin & Sons, shorn Aug., 1970.
 1008 J. S. Oxley, shorn Aug., 1970.
 1009 Withdrawn.
 1010 L. A. Stuart, shorn Aug., 1970.
 1011 A. Taylor, shorn Aug., 1970.

143. EWE LAMB, dropped after 1st March, 1970. Entries in this class must not be trimmed and are restricted to one from any one exhibitor and the dams shall not be exhibited.

- 1012 A. H. Armstrong & Son.
 1013 L. J. B. & E. Binns.
 1014 Ian I. Bucknell.
 1015 H. L. Burrowes.
 1016 W. J. Cain & Sons.
 1017 A. E. Day & Sons.
 1018 R. E. Harris.
 1019 S., K. & C. Hawkins.
 1020 Dr. A. R. Haywood.
 1021 A. & J. Hooper.
 1022 T. H. Kelsall & Son.
 1023 Kentish Downs Studs.
 1024 H. S. Lumb.
 1025 John McIntosh & Son Pty. Ltd.
 1026 R. J. & D. W. McKinnon.
 1027 R. J. & B. Martin.
 1028 J. S. Oxley.
 1029 J. W. & G. B. Reddin.
 1030 A. R. Russell.
 1031 Withdrawn.
 1032 G. B. Vanston.
 1033 Rex H. Wilson.

144. *POLL DORSET ASSOCIATION TROPHY.

—For a group of one ram and two ewes all under 1½ years old, bred by the exhibitor and entered in the ordinary classes. Entry free.

PRIZE.—A trophy, valued at \$10.50, to be won three times by the same exhibitor before being won outright. A sash, presented by THE AUSTRALIAN POLL DORSET ASSOCIATION, will be awarded annually to the winner of the above Class and Prize Cards and ribbons will be awarded to the second and third placegetters. Winners: 1959, John McIntosh & Son Pty. Ltd.; 1960, A. E. Day & Sons; 1961, R. H. Wilson; 1962, L. A. Stuart; 1963, W. J. Dawkins Newbold Ltd.; 1964, A. Taylor; 1965, L. A. Stuart; 1966, J. S. Oxley; 1967, W. S. Martin & Sons; 1968, T. H. Kelsall & Son; 1969, T. H. Kelsall & Son.

- 1034 Austin W. Alleyn.
 1035 L. J. B. & E. Binns.
 1036 H. L. Burrowes.
 1037 A. E. Day & Sons.
 1038 R. E. Harris.

- 1039 S., K. & C. Hawkins.
 1040 T. H. Kelsall & Son.
 1041 Kentish Downs Studs.
 1042 John McIntosh & Son Pty. Ltd.
 1043 R. J. & D. W. McKinnon.
 1044 W. S. Martin & Sons.
 1045 J. S. Oxley.
 1046 A. R. Russell.
 1047 L. A. Stuart.
 1048 A. Taylor.
 1049 Rex H. Wilson.

THE BROUGHTON TROPHY.—For the best yearling ewe bred by exhibitor and entered in the ordinary Classes. All prize winners in single Classes and any ewe from the pair Classes, to be eligible to compete. This award to be judged before the Championships. A trophy valued at \$42 will be presented annually to the winner by Mr. K. B. Kelsall, "Broughton Brook", Wagga. Entry free.

BRAEWOOD TROPHY.—Donated by Mr. I. T. McIntosh of "Glen Logan", Benalla, Victoria, will be awarded annually to the exhibitor gaining highest aggregate points in the Poll Dorset Section. Restricted to sheep bred by the exhibitor. Trophy classes will not be taken into consideration when deciding this award. Three points will be awarded for a first prize, two points for a second prize and one point for a third prize, two points for Champion Awards and one point for Reserve Champion Awards. If a tie still exists a count back, approved by the Society, will be made to determine the winner.

CHAMPION PRIZES

CHAMPION POLL DORSET RAM, any age.—Society's Rosette.

RESERVE CHAMPION POLL DORSET RAM, any age.—Society's Rosette.

CHAMPION POLL DORSET EWE, any age.—Society's Rosette.

RESERVE CHAMPION POLL DORSET EWE, any age.—Society's Rosette.

Section 48 — Corriedales

Judge: J. H. DUFTY, Esq.
 Stewards: E. C. L. HEAD, Esq.
 N. D. MCINTOSH, Esq.

NOTE: All rams and ram lambs to be Ovine Brucellosis tested. See Conditions of Exhibition.

Prizes.—Ram Classes: First, \$8; second, \$4; third, \$2 (unless otherwise stated).

Ewe Classes: First, \$6; second, \$2; third, Card (unless otherwise stated).

Entry fee: R.A.S. of V. Members, \$2; Non-Members \$4.

Entries limited to two in each single class and one in each pair class from any one exhibitor.

In the event of more entries being received than can be accommodated, ewe entries will be reduced to one in each class from any one exhibitor. If necessary the number of sheep of

CORRIEDALES

each breed from any one exhibitor will also be reduced to not less than 15 head. The exhibitor to have the right to nominate the sheep to be withdrawn should this reduction be necessary.

The Australian Corriedale Association (Victorian Branch) has donated \$42 towards the prize money in this Section.

CLASS

145. RAM, 2½ years old and over.

- 1050 E. M. Baker, shorn Aug., 1969.
 1051 R. H. R. Baker, shorn 4/8/69.
 1052 J. & C. Hamblin, shorn 14/7/69.
 1053 J. & C. Hamblin, bred by C. E. & H. F. Prell, shorn July, 1969.
 1054 W. M. Moodie, shorn 15/8/69.
 1055 W. M. Moodie, shorn 15/8/69.

146. RAM, 1½ years old and under 2½ years old.

- 1056 E. M. Baker, shorn Aug., 1969.
 1057 R. H. R. Baker, shorn 4/8/69.
 1058 J. & C. Hamblin, bred by M. Carroll & Sons, shorn July, 1969.
 1059 W. M. Moodie, shorn 2/7/69.
 1060 W. M. Moodie, shorn 2/7/69.
 1061 W. Turnbull & Sons, shorn July, 1969.

147. RAM, under 1½ years old.

- 1062 E. M. Baker, shorn Oct., 1969.
 1063 R. H. R. Baker, shorn 10/10/69.
 1064 R. H. R. Baker, shorn 10/10/69.
 1065 J. & C. Hamblin, shorn 8/9/69.
 1066 W. Turnbull & Sons, shorn Oct., 1969.

148. PEN OF 2 RAMS, under 1½ years old.

- 1067 E. M. Baker, shorn Oct., 1969.
 1068 R. H. R. Baker, shorn 10/10/69.

149. RAM, under 2½ years old, closely and evenly shorn.

- 1069 E. M. Baker, shorn before 2/9/70.
 1070 R. H. R. Baker, shorn before 2/9/70.
 1071 J. & C. Hamblin, shorn before 2/9/70.
 1072 W. Turnbull & Sons, shorn 15/7/70.

150. PEN OF 2 RAMS, 1½ years old and under 2½ years old.

NO ENTRY

151. EWE, 1½ years old and over suckling a lamb of her own breed at foot.

- 1073 E. M. Baker, shorn Aug., 1969.
 1074 R. H. R. Baker, shorn 4/8/69.
 1075 W. Turnbull & Sons, shorn Oct., 1969.

152. EWE, 2½ years old and over.

- 1076 E. M. Baker, shorn Nov., 1969.
 1077 R. H. R. Baker, shorn 4/8/69.
 1078 J. & C. Hamblin, shorn 8/9/69.
 1079 W. M. Moodie, shorn 2/7/69.

153. EWE, 1½ years old and under 2½ years old.

- 1080 E. M. Baker, shorn Aug., 1969.
 1081 R. H. R. Baker, shorn 4/8/69.
 1082 W. M. Moodie, shorn 2/7/69.
 1083 W. M. Moodie, shorn 15/8/69.

154. EWE, under 1½ years old.

- 1084 E. M. Baker, shorn Oct., 1969.
 1085 R. H. R. Baker, shorn 10/10/69.
 1086 R. H. R. Baker, shorn 10/10/69.
 1087 J. & C. Hamblin, shorn 8/9/69.

CLASS

155. PEN OF 2 EWES, under 1½ years old.

- 1088 E. M. Baker, shorn Oct., 1969.
 1089 R. H. R. Baker, shorn 10/10/69.

156. EWE, under 2½ years old, closely and evenly shorn.

- 1090 E. M. Baker, shorn before 2/9/70.
 1091 R. H. R. Baker, shorn before 2/9/70.
 1092 J. & C. Hamblin, shorn before 2/9/70.

157. *GROUP OF 2 RAMS AND 1 EWE (any age).

Competition for these prizes is limited to exhibits entered in the ordinary classes (Entry Free).—First prize, \$8; Second prize, \$4; Third prize, \$2.

- 1093 E. M. Baker.
 1094 E. M. Baker.
 1095 R. H. R. Baker.
 1096 J. & C. Hamblin.
 1097 W. M. Moodie.
 1098 W. Turnbull & Sons.

158. GROUP OF 4 RAMS, 1 over 2½ years, 1 over 1½ years and under 2½ years, 1 under 1½ years, all in the wool, and 1 under 2½ years shorn. (Entry Free)

Competition is limited to animals entered in the ordinary classes.

- 1099 E. M. Baker.
 1100 R. H. R. Baker.
 1101 J. & C. Hamblin.

THE GUTHRIE PERPETUAL CUP, presented by the late J. F. GUTHRIE, will be awarded to the most successful exhibitor in Classes 145-156. The Cup will be competed for in perpetuity and the successful exhibitor's name will be engraved on it each year.

Three points will be awarded for a first prize in each numbered class, two points for a second prize, and one point for a third prize, and in the event of a tie, two points will be awarded for a Champion prize, and one point for a Reserve Champion prize. If a tie still exists a count back, approved by the Society, will be made to determine the winner.

CHAMPION PRIZES

CHAMPION CORRIEDALE RAM, any age—Society's Rosette and a Trophy Order valued at \$10.50 and Sash (presented by THE AUSTRALIAN CORRIEDALE ASSOCIATION (VICTORIAN BRANCH)).

RESERVE CHAMPION CORRIEDALE RAM, any age.—Society's Rosette.

CHAMPION CORRIEDALE EWE, any age—Society's Rosette and a Trophy Order valued at \$10.50 and Sash (presented by THE AUSTRALIAN CORRIEDALE ASSOCIATION (VICTORIAN BRANCH)).

RESERVE CHAMPION CORRIEDALE EWE, any age.—Society's Rosette.

SOUTH-SUFFOLKS — PERENDALES

Section 49 — South-Suffolks

Judge: R. J. SHANAHAN, Esq.
Stewards: D. BERWICK, Esq.
B. MINNS, Esq.

NOTE: All rams and ram lambs to be Ovine Brucellosis tested. See Conditions of Exhibition.

Prizes.—Ram Classes: First, \$8; second, \$4; third, \$2 (unless otherwise stated).

Ewe Classes: First, \$6; second, \$2; third, Card (unless otherwise stated).

Entry fee: R.A.S. of V. Members, \$2; Non-Members \$4.

Entries limited to two in each single class and one in each pair class from any one exhibitor.

In the event of more entries being received than can be accommodated ewe entries will be reduced to one in each class from any one exhibitor. If necessary the number of sheep of each breed from any one exhibitor will also be reduced to not less than 15 head. The exhibitor to have the right to nominate the sheep to be withdrawn should this reduction be necessary.

CLASS

159. RAM, 1½ years old and over.

- 1102 H. W. Guttler, shorn Nov., 1969.
1103 Mrs. Elizabeth Rosanove, bred by H. W. Guttler, shorn Dec., 1969.
1104 Dr. R. Rosanove, bred by H. W. Guttler, shorn Dec., 1969.

160. RAM, under 1½ years old.

- 1105 H. W. Guttler, shorn Nov., 1969.
1106 H. W. Guttler, shorn Nov., 1969.
1107 Mrs. Elizabeth Rosanove, bred by H. W. Guttler, shorn Dec., 1969.
1108 Dr. R. Rosanove, bred by H. W. Guttler, shorn Dec., 1969.

161. EWE, 1½ years old and over. If the ewe is over 2½ years the ewe must be suckling a lamb of her own breed at foot or in the opinion of the Judge be visibly in lamb.

- 1109 H. W. Guttler, shorn Nov., 1969.
1110 Mrs. Elizabeth Rosanove, bred by H. W. Guttler, shorn Dec., 1969.
1111 Mrs. Elizabeth Rosanove, bred by H. W. Guttler, shorn Dec., 1969.
1112 Dr. R. Rosanove, bred by H. W. Guttler, shorn Dec., 1969.
1113 Dr. R. Rosanove, bred by R. Ireland, shorn Dec., 1969.

162. EWE, under 1½ years old.

- 1114 H. W. Guttler, shorn Nov., 1969.
1115 H. W. Guttler, shorn Nov., 1969.
1116 Mrs. Elizabeth Rosanove, bred by H. W. Guttler, shorn Dec., 1969.
1117 Dr. R. Rosanove, bred by H. W. Guttler, shorn Dec., 1969.

SOUTH-SUFFOLK BREEDERS' PLATE.—A Special Card and Ribbon will be awarded to the most successful exhibitor in this Section where the exhibitor is also the breeder of the prize-winning sheep. Awards in Trophy

classes will not be taken into consideration when deciding this award. Three points will be awarded for a first prize in each numbered class, two points for a second prize, and one point for a third prize. In the event of a tie, two points will be allotted for Champion awards and one point for Reserve Champion awards. If a tie still exists a count back, approved by the Society, will be made to determine the winner.

CHAMPION PRIZES

CHAMPION SOUTH-SUFFOLK RAM, any age—Society's Rosette.

RESERVE CHAMPION SOUTH-SUFFOLK RAM, any age—Society's Rosette.

CHAMPION SOUTH-SUFFOLK EWE, any age—Society's Rosette.

RESERVE CHAMPION SOUTH-SUFFOLK EWE, any age—Society's Rosette.

Section 50 — PERENDALES

Judge: J. SHEPHERD, Esq.
Steward: C. GRAYSON, Esq.

NOTE: All rams and ram lambs to be Ovine Brucellosis tested. See conditions of Exhibition.

Prizes.—Ram Classes: First, \$8; second, \$4; third, \$2 (unless otherwise stated).

Ewe Classes: First, \$6; second, \$2; third, Card (unless otherwise stated).

Entry fee: R.A.S. of V. Members, \$2; Non-Members \$4.

Entries limited to two in each single class and one in each pair class from any one exhibitor.

In the event of more entries being received than can be accommodated ewe entries will be reduced to one in each class from any one exhibitor. If necessary the number of sheep of each breed from any one exhibitor will also be reduced to not less than 15 head. The exhibitor to have the right to nominate the sheep to be withdrawn should this reduction be necessary.

CLASS

163. RAM, 1½ years old and over.

- 1118 Arthur Bennett & L. S. Simpson, shorn 17/10/69.
1119 J. A. Edwards, shorn 1/10/69.
1120 R. L. Forsyth, shorn Nov., 1969.
1121 Moorunga Pty. Ltd., shorn Sept., 1969.

164. RAM, under 1½ years old.

- 1122 Arthur Bennett & L. S. Simpson, unshorn.
1123 R. L. Forsyth, shorn Nov., 1969.
1124 Alan E. Knowles, unshorn.
1125 Moorunga Pty. Ltd., shorn Oct., 1969.
1126 Moorunga Pty. Ltd., shorn Oct., 1969.

165. EWE, 1½ years old and over. If the ewe is over 2½ years the ewe must be suckling a lamb of her own breed at foot or in the opinion of the Judge be visibly in lamb.

- 1127 Arthur Bennett & L. S. Simpson, shorn 17/10/69.
1128 Moorunga Pty. Ltd., shorn Sept., 1969.

PERENDALES—INDEX TO EXHIBITORS—SHEEP

CLASS

166. EWE, under 1½ years old.

- 1129 Arthur Bennett & L. S. Simpson, shorn 10/12/69.
 1130 Alan E. Knowles, unshorn.
 1131 Alan E. Knowles, unshorn.
 1132 Moorunga Pty. Ltd., shorn Oct., 1969.
 1133 Moorunga Pty. Ltd., shorn Oct., 1969.

PERENDALE BREEDERS' PLATE.—A Special Card and Ribbon will be awarded to the most successful exhibitor in this Section where the exhibitor is also the breeder of the prize-winning sheep. Awards in Trophy classes will not be taken into consideration when deciding this award. Three points will be awarded for a first prize in each numbered class, two points for a second prize, and one point for a third

prize. In the event of a tie, two points will be allotted for Champion awards and one point for Reserve Champion awards. If a tie still exists a count back, approved by the Society, will be made to determine the winner.

CHAMPION PRIZES

- CHAMPION PERENDALE RAM, any age—Society's Rosette.
 RESERVE CHAMPION PERENDALE RAM, any age—Society's Rosette.
 CHAMPION PERENDALE EWE, any age—Society's Rosette.
 RESERVE CHAMPION PERENDALE EWE, any age—Society's Rosette.

INDEX TO EXHIBITORS IN THE SHEEP SECTION

A

- ALLEYN, Austin W., "Alleynside", Downside, Wagga, N.S.W., 2650 (Poll Dorsets).—732, 733, 804, 855, 875, 935, 936, 986, 1034.
 Allison, I. R., Roberts Road, Main Ridge, Vic., 3928 (Rylands).—613, 622, 645, 648.
 Armstrong, A. H., & Son, "Armdale", R.M.B. 107, Marrar, N.S.W., 2593 (Poll Dorsets).—734, 735, 805, 856, 876, 901, 960, 1012.

B

- BADCOCK, F. H., & Son, "Fairbank", P.O. Box 16, Hagley, Tas., 7257 (Southdowns).—346, 361, 368, 372.
 Baker, E. M., "Loddon Park", Baringhup, Vic., 3463 (Corriedales).—1050, 1056, 1062, 1067, 1069, 1073, 1076, 1080, 1084, 1088, 1090, 1093, 1094, 1099.
 Baker, G. & N., Cobden, Vic., 3266 (Southdowns).—337, 347, 348, 362, 409, 423; (Shropshires).—425, 426.
 Baker, R. H. R., "Boooloola", Baringhup, Vic., 3463 (Corriedales).—1051, 1057, 1063, 1064, 1068, 1070, 1074, 1077, 1081, 1085, 1086, 1089, 1091, 1095, 1100.
 Bennett, Arthur, & L. S. Simpson, "Chain Gate", R.M.B. 404, Oura Road, Wagga Wagga, N.S.W., 2650 (Cheviots).—249, 252, 253, 268, 274, 278, 283, 295, 303, 312, 318, 325; (Perendales).—1118, 1122, 1127, 1129.
 Binns, L. J. B. & E., Antwerp, Vic., 3422 (Poll Dorsets).—721, 736, 737, 783, 806, 807, 857, 877, 902, 923, 937, 938, 961, 962, 987, 998, 1013, 1035.
 Bligh, J. H., "Mullgrugen", Woodford, Vic., 3279 (Romney Marsh).—216, 221, 227, 228, 230, 235, 241, 244.
 Boyce, R. C., "Rolling Acres", Moolap, Vic., 3219 (Rylands).—614, 618, 626, 640, 649, 655, 662, 671, 676, 687, 695, 713.
 Bubb, C. & M., 65 Clow Street, Dandenong, Vic., 3175 (Rylands).—627, 656, 672, 696, 703, 714.
 Bucknall, Ian I., "Yaralla", Moolort, Vic., 3451 (Poll Dorsets).—738, 739, 784, 808, 809, 878, 903, 924, 939, 1014.
 Burrowes, H. L., "Coolangatta", c/- Box 742, Geelong, Vic., 3200 (Poll Dorsets).—722, 740, 785, 810, 858, 879, 904, 925, 940, 963, 988, 999, 1015, 1036.
 Butler, John, "Veradale", Carisbrook, Vic. 3464 (Border Leicesters).—22, 40, 60, 72, 92, 132, 162, 179, 199.

C

- CABLE, D. R., R.M.B. 277, Tocumwal, N.S.W., 2714 (Border Leicesters).—104, 116, 133.
 Cain, W. J., & Sons, "Glenore", Carisbrook, Vic., 3464 (Cheviots).—253, 259, 269, 284, 296, 304, 305, 313, 319, 326; (Poll Dorsets).—723, 741, 742, 811, 812, 905, 941, 964, 1016.

- Christie, J. J., "Airlie", Byaduk, Vic., 3285 (Lincoln).—1; (Romney Marsh).—215, 217, 218, 222, 225, 226, 229, 231, 232, 236, 239, 240, 242, 245, 247.
 Coopersmith, F., "Flowerdale Farm", Kinglake Central, Vic., 3757 (Poll Dorsets).—743, 813, 942, 965, 1000.

D

- DAWKINS, A. M., & SONS PTY. LTD., "Leamington", Gawler River, via Gawler, S.A., 5118 (Dorset Horns).—448, 451, 452, 457.
 Day, A. E., & Sons, "Allendale", Box 43, Bordertown, S.A. 5268 (Suffolks).—430, 431, 434, 435, 436, 441, 445; (Poll Dorsets).—744, 745, 786, 814, 859, 880, 906, 943, 966, 989, 1017, 1037.
 Dennis, J. C., "Kendarra", Shands Road, Main Ridge, Vic., 3928 (Cheviots).—254, 260, 261, 270, 275, 279, 285, 290, 291, 297, 205, 314, 320, 327.
 Douglas, K. A., & Son, Eddington, via Dunolly, Vic., 3472 (Dorset Horns).—458, 459, 480, 493, 502, 514, 515, 536, 548, 558, 562, 567, 582, 596, 602.

E

- EDWARDS, J. A., "Glendale", Stawell, Vic., 3380 (Perendale).—1119.

F

- FERGUSON, A. G. & J. B., 75 Caroline Street, Moonta, S.A., 5558 (Poll Dorsets).—746, 787, 815, 881.
 Ferguson, F. G., "Chatswood Park", Tatura, Vic., 3616 (Southdowns).—390, 399, 404, 414, 415.
 Ferrier, C. H., & Sons, Box 76, Birchip, Vic., 3483 (Border Leicesters).—15, 23, 41, 61, 73, 74, 93, 105, 117, 134, 135, 152, 163, 180, 189, 200.
 Foord, J. T., & Son, "Wongajong", Goulburn, N.S.W., 2580 (Border Leicesters).—24, 42, 43, 62, 75, 76, 94, 106, 136, 137, 153, 164, 181, 190, 201.
 Forsyth, R. L., "Glen Iris", Bethunga, N.S.W., 2592 (Perendales).—1120, 1123.
 Fraser, S. & Co., "Brulyndia", Box 68, Birchip, Vic., 3483 (Border Leicesters).—25, 26, 44, 63, 77, 78, 95, 96, 107, 108, 118, 119, 138, 139, 154, 165, 182, 191, 202, 203.

G

- GUTTLER, G. W. & D. M., "Hill Plain", Glenoak Mail, via Wagga, N.S.W., 2650 (Suffolks).—427, 428, 432, 442.
 Guttler, H. W., "Hill Plain", Glenoak Mail, via Wagga, N.S.W., 2650 (South Suffolks).—1102, 1105, 1106, 1109, 1114, 1115.

INDEX TO EXHIBITORS—SHEEP

H

- HAGGARD, Mrs. S. M. & Ian Elder, Highfield, Box 57, Berwick, Vic., 3806 (Cheviots).—255, 262, 271, 276, 280, 286, 298, 307, 315, 321, 328.
- Hall, R. W. & S. J., "Moola", N.S.W., Neimur Mail Service, via Swan Hill, Vic., 3585 (Border Leicesters).—16, 27, 28, 45, 46, 64, 79, 80, 97, 109, 120, 140, 141, 155, 166, 183, 192, 204.
- Hamblin, J. & C., "Toolleen Stud", Toolleen, Vic., 3551 (Corriedales).—1052, 1053, 1058, 1065, 1071, 1078, 1087, 1092, 1096, 1101.
- Harris, P. G. Y., "Florina", Forest Reefs, via Millthorpe, N.S.W., 2798 (Dorset Horns).—460, 481; (Poll Dorsets).—747, 748, 788, 816, 817, 860, 882.
- Harris, R. E., "Gloroy Stud", Newbridge, Vic. 3551 (Poll Dorsets).—749, 750, 789, 818, 861, 883, 907, 926, 944, 990, 1018, 1038.
- Hart, C. M. & Co., "New Devon", Two Wells, S.A., 5501 (Dorset Horns).—461, 482, 503, 516; (Poll Dorsets).—751, 819.
- Hawkins, S. K. & C., "Springfield", Finley, N.S.W., 2713 (Poll Dorsets).—752, 790, 820, 821, 884, 908, 928, 967, 968, 1001, 1019, 1039.
- Hayes, G. F., R.S.D., Bridgewater, Vic., 3516 (Border Leicesters).—17, 29, 30, 47, 48, 65, 81, 82, 121, 142, 143, 156, 167, 168, 184, 193, 205.
- Haywood, Dr. A. R., Myers Road, Bittern, Vic., 3918 (Dorset Horns).—537, 603; (Poll Dorsets).—909, 927, 1020.
- Head, J. G. W. & H. L., "Grenada Park", Box 56, Sunbury, Vic., 3429 (Dorset Horns).—538, 549, 568, 604; (Poll Dorset).—1002.
- Hooper, A. & J., "Rosebrook", Uranquinty, N.S.W., 2650 (Southdowns).—343, 349, 373, 384, 391, 405; (Poll Dorsets).—822, 823, 910, 1021.
- Hooper, E. & J., "Miniview", Laceby Roadside, via Wangaratta, Vic., 3677 (Poll Dorsets).—753, 824.
- Hooper, L., "Clear Hills", Goorambat, Vic., 3725 (Southdowns).—332, 338, 344, 350, 351, 363, 369, 374, 375, 385, 392, 400, 401, 406, 410, 412, 416, 420, 424.
- Hosking, G. F. E., & Sons, Private Bag 64, Kerang, Vic., 3579 (Border Leicesters).—18, 31, 32, 49, 50, 66, 83, 98, 110, 122, 144, 145, 157, 169, 185, 194, 206, 207.
- Hughes, R. A., Jessiefield, Longford, Tas., 7301 (Southdowns).—339, 345, 352, 353, 364, 370, 376; (Poll Dorset).—754.

J

- JEFFREY, MRS. M., "Oaklands", Ventnor, Phillip Island, Vic., 3922 (Border Leicesters).—33, 99, 123.

K

- KELSALL, T. H., & SON, "Broughton Brook", Wagga Wagga, N.S.W., 2650 (Dorset Horns).—462, 483, 504, 517, 518, 583; (Poll Dorsets).—755, 756, 791, 825, 826, 862, 885, 911, 945, 946, 969, 991, 1003, 1022, 1040.
- Kent Studs, Tuppal Creek, Tocumwal, N.S.W., 2714 (Dorset Horns).—463, 569, 570, 584, 585; (Poll Dorsets).—757, 758, 827, 828, 863.
- Kentish Downs Studs, Box 86, Yankalilla, S.A., 5203 (Poll Dorsets).—759, 760, 792, 829, 830, 864, 886, 912, 929, 947, 948, 970, 971, 992, 1004, 1023, 1041.
- Kitto, R. K., P.M.B. 16, Clinton Centre, via Melton, S.A., 5551 (Poll Dorsets).—831, 887, 949, 972.
- Knowles, Alan E., "St. Germain", McCormacks Road, Clyde, Vic., 3978 (Perendales).—1124, 1130, 1131.

L

- LANGHAM, W. C., Birregurra, Vic., 3242 (English Leicesters).—2, 3, 5, 8, 10, 11, 12, 13; (Southdowns).—333, 334, 340, 386, 393, 394, 402.
- Lewis, Miss M. L., "Milford", Cambridge, Tas., 7170 (Southdowns).—354, 377.
- Linmer Pastoral Co., "Linmer", Canowindra, N.S.W., 2804 (Dorset Horns).—464, 484, 494, 505, 519, 539, 571, 586, 605; (Poll Dorset).—793.

- Luke, Sir Kenneth, "Deepfields", Romsey, Vic., 3434 (Dorset Horns).—449, 450, 453, 454, 465, 466, 485, 495, 506, 520, 521, 540, 541, 550, 551, 554, 555, 559, 560, 563, 564, 572, 573, 587, 588, 597, 606, 607.
- Lumb, H. S., "Greenacres", Bannockburn, Vic., 3331 (Poll Dorsets).—761, 832, 913, 973, 1024.
- Lyne, J. H. & N., & Son, P.O. Box 18, Westbury, Tas., 7303 (Dorset Horn).—466A; (Poll Dorsets).—794, 833, 888.

M

- McCONACHY, C. L. & G. M., "Newlands", Wurdi Boluc, via Winchelsea, Vic., 3241 (Southdowns).—355, 417.
- McInerney, W. J., Box 151, Sea Lake, Vic., 3533 (Border Leicesters).—34, 51, 52, 67, 84, 85, 100, 111, 124, 125, 146, 147, 158, 170, 171, 186, 196, 208, 209.
- McIntosh, John, & Son Pty. Ltd., "Glen Logan", Benalla, Vic., 3672 (Poll Dorsets).—724, 762, 834, 865, 889, 914, 930, 974, 1005, 1025, 1042.
- McIntosh, J. M., "Boorganna", Kialla, via Shepparton, Vic., 3630 (Southdowns).—335, 336, 356, 357, 365, 378, 387, 395, 396, 421.
- McKinnon, R. J. & D. W., "Park View", Marong, Vic., 3515 (Dorset Horns).—467, 468, 496, 507, 522, 542, 574, 589, 598, 608; (Poll Dorsets).—725, 763, 764, 835, 890, 915, 950, 951, 975, 1006, 1026, 1043.
- McLean, Miss Lyla I. E., "Sunny Brook Farm", Scotts Creek, Vic., 3267 (Southdowns).—388, 397, 407, 418.
- MacPherson, N. H. & M. A., Baldrys Road, Main Ridge, Vic., 3928 (Cheviots).—256, 263, 264, 272, 273, 277, 281, 287, 292, 299, 300, 308, 309, 316, 322, 329.
- Martin, R. J. & B., "Talamara", Box 62, Yankalilla, S.A., 5203 (Poll Dorsets).—765, 836, 866, 952, 976, 1027.
- Martin, W. S., & Sons, "Balmoral", Sandy Creek, S.A., 5350 (Dorset Horns).—469, 486, 497, 508, 523, 524, 575, 590, 599; (Poll Dorsets).—766, 767, 795, 837, 838, 867, 891, 953, 977, 993, 1007, 1044.
- Marylebone Pty. Ltd., "Marylebone", Cudal, N.S.W., 2864 (Dorset Horns).—487, 509, 525, 526, 543; (Poll Dorsets).—796, 839, 840, 892, 916.
- Mayes, Miss Judith, "Park Hill", Tyabb Road, Mornington, Vic., 3931 (Rylands).—623, 628, 629, 677, 678, 688, 697, 715.
- Metherall, R. & K., "Leighlands", Tooradin North, R.S.D. Five Ways, Vic., 3977 (Cheviots).—250, 257, 265, 282, 288, 293, 301, 310, 317, 323, 330.
- Micheel, John, Avonmore, Vic., 3559 (Border Leicesters).—19, 35, 36, 53, 54, 68, 86, 87, 101, 112, 126, 127, 148, 149, 159, 172, 173, 187, 196, 210.
- Mitchell, C. J. & E. M. & Co., "Ronobri", c/- Mailman, Lockington, Vic., 3563 (Rylands).—615, 619, 624, 630, 631, 641, 650, 657, 663, 664, 679, 680, 689, 692, 698, 704, 708, 710, 716.
- Moodie, W. M., "Nigretta East", Hamilton, Vic., 3300 (Corriedales).—1054, 1055, 1059, 1060, 1079, 1082, 1083, 1097.
- Moore, B. & K., "Lyngrove", Campania, Tas., 7202 (Southdowns).—358, 359, 366, 371, 379, 380.
- Moorunga Pty. Ltd., "Moorunga", Moorooduc Road, Dromana, Vic., 3936 (Perendales).—1121, 1125, 1126, 1128, 1132, 1133.

O

- OXLEY, J. S., "Mossley", Strangways, Vic., 3461 (Poll Dorsets).—726, 768, 769, 797, 841, 842, 868, 893, 917, 931, 954, 955, 978, 994, 1008, 1028, 1045.

P

- PATERNOSTER, M. & T., Box 592, Mt. Gambier, S.A., 5290 (Rylands).—632, 665, 681.
- Peddie, D. J. & R. M., "Cape Nelson", Box 240, Portland, Vic., 3305 (Cheviots).—251, 266, 267, 289, 294, 302, 311, 324, 331.
- Petherick, W. A. S. & L. M., 40 Raglan Street, White Hills, Bendigo, Vic., 3550 (Border Leicesters).—20, 37, 55, 69, 88, 102, 128, 150, 160, 174, 188, 197, 211.

STORAGE SPACE ETC.

★ *The Royal Melbourne Show Grounds of 73 acres, and such of its buildings as are suitable, are available, when not in use for the Royal Show, for general purposes, including storage, stock sales, Dog, Poultry and Pigeon Shows and sports such as soccer and basketball.*

For further Particulars apply to

H. T. C. WOODFULL, Director

Royal Agricultural Society of Victoria

**ROYAL SHOW GROUNDS
EPSOM ROAD,
ASCOT VALE, 3032.**

TELEPHONE - - 33 0471

R

- REDDIN, J. W. & G. B., "The Tro-ad", Gawler River, S.A., 5118 (Poll Dorsets).—770, 798, 843, 869, 894, 918, 956, 979, 995, 1029.
Rosanove, Mrs. Elizabeth, P.O. Box 4, Berwick, Vic., 3806 (South-Suffolk).—1103, 1107, 1110, 1111, 1116.
Rosanove, Dr. R., P.O. Box 4, Berwick, Vic., 3806 (Suffolks).—429, 433, 437, 438, 439, 440, 443, 444, 446, 447; (South-Suffolks).—1104, 1108, 1112, 1113, 1117.
Russell, A. R., "Yenong", Box 26, Donald, Vic., 3480 (Poll Dorsets).—727, 728, 771, 772, 799, 844, 845, 870, 895, 919, 932, 957, 980, 1030, 1046.

S

- SEDGLEY, Alan J., "Newbrae", Grassmere, Vic., 3282 (Border Leicesters).—56, 57, 70, 175, 212, 213.
Stabb, J. E. & R. D., Private Bag 49, Geelong, Vic., 3221 (Southdowns).—341, 360, 367, 381.
Stevens, M. & D., Box 112, Lucindale, S.A., 5272 (Ryeland).—633, 634, 642, 651, 658, 666, 673, 682, 690, 699, 717.
Stuart, L. A., "Valmont", Whitemore, Tas., 7257 (Poll Dorsets).—729, 730, 773, 774, 800, 846, 847, 871, 897, 920, 933, 958, 981, 996, 1010, 1047.

T

- TAYLOR, A., "Lindsbury", Cudal, N.S.W., 2864 (Dorset Horns).—470, 471, 488, 527, 576, 591; (Poll Dorsets).—775, 776, 801, 849, 850, 872, 898, 959, 982, 997, 1011, 1048.
Taylor, Colin R., "Koenarl", Private Bag 14, Timboon, Vic., 3268 (Southdowns).—342, 382, 389, 398, 403, 408, 411, 413, 419, 422.
Thomson, W. & E. Roberts, "Table Cape Farm", Wynyard, Tas., 7325 (Southdowns).—383; (Dorset Horns).—472, 473, 489, 498, 510, 528, 529, (Poll Dorsets).—777, 778, 851, 852, 899.
Treasure, C. P., "Elouera", Box 147, Cowra, N.S.W., 2794 (Dorset Horns).—474, 475, 490, 499, 511, 530, 531, 544, 552, 556, 561, 565, 577, 592, 609.
Turnbull, J. E. & Sons, Box 128, Wycheproof, Vic., 3527 (Border Leicesters).—38, 58, 71, 89, 90, 103, 113, 129, 151, 161, 176, 177, 198, 214.
Turnbull, W. & Sons, "Woodhall", Wedderburn, Vic., 3518 (Corriedales).—1061, 1066, 1072, 1075, 1098.
Tyack, A. F. & Son, "Avalon Park", Yalca South, Vic., 3637 (Ryeland).—620, 635, 643, 652, 659, 667, 674, 683, 700, 705, 718.

V

- VALE, S. J., "Timberlea", Picola, Vic., 3639 (Poll Dorsets).—779, 802, 873.
Vanston, G. B., "Loddonlea", Inglewood, Vic., 3517 (Dorset Horns).—456, 476, 477, 491, 500, 512, 532, 533, 545, 546, 553, 557, 566, 578, 579, 593, 594, 600, 610, 611; (Poll Dorsets).—780, 853, 921, 983, 1032.

W

- WALTER, O. L., "Grassmere", Hensley Park, Vic., 3300 (Ryeland).—616, 636, 637, 646, 653, 660, 668, 684, 693, 701, 706, 711, 719.
Weaver, I. S. & Sons, Box 64, Boort, Vic., 3537 (Border Leicesters).—21, 39, 59, 91, 114, 115, 130, 131, 178.
Whitehead, J. S. & A. C. H., "Goodwood", P.B. 44, Warrnambool, Vic., 3280 (Romney Marsh).—219, 220, 223, 224, 233, 234, 237, 238, 243, 246, 248.
Wilkens, H. S. & E. R., "Malung", Shelford Road, Meredith, Vic., 3333 (Ryeland).—617, 621, 625, 638, 639, 644, 647, 654, 661, 669, 670, 675, 685, 686, 691, 694, 702, 707, 709, 712, 720.
Williamson, N., "Gairnshield", Carisbrook, Vic., 3464 (English Leicesters).—4, 6, 7, 9, 14.
Wilson, Rex H., "Kismet Stud", Howlong, N.S.W., 2640 (Poll Dorsets).—731, 781, 782, 803, 854, 874, 900, 922, 934, 984, 985, 1033, 1049.

Y

- YATES, H. C. & SONS, "Aberdeen", Yerong Creek, N.S.W., 2657 (Dorset Horns).—478, 479, 492, 501, 513, 554, 535, 547, 580, 581, 595, 601, 612.

FAT LAMBS—FLEECE COMPETITIONS

Section 51 — DOMESTIC TRADE LAMB COMPETITION

Sponsored by The Meat and Allied Trades Federation (Victorian Division)

CLASS No. 1.—Pen of Three Lambs of any breed or cross-breed, bred by the exhibitor. Breeding of Lamb, if known, to be stated on the entry form.

ENTRY FREE

All entries must be in the hands of the Director at the office of the Royal Agricultural Society of Victoria before 4.30 p.m. on Friday, 28th August, 1970.

This Competition will be judged in three sections:—

- A. Lambs to be judged alive.
Prizes — \$24, \$15, \$10, \$6, \$5.
Lambs will then be slaughtered and judged in two sections.
- B. Carcases under 37 lbs. in weight.
Prizes — \$40, \$20, \$10.
- C. Carcases 37 lbs. and not over 45 lbs. in weight.
Prizes — \$40, \$20, \$10.

Lambs must be delivered to the Show Grounds in time to enable judging to be commenced at 9 a.m. on Thursday, 17th September, 1970.

The lambs will be sent to the killing works on Thursday after judging and will be slaughtered on the morning of Friday, 18th September, and the carcases will be judged on Saturday, 19th September, after which all prize winning carcases will be displayed in the Meat Hall at the Show Grounds. Other carcases will only be displayed if there is sufficient space in the Meat Case.

Arrangements have been made with Messrs. Thos. Borthwick & Sons (A/asia) Ltd. to purchase all carcases at ruling market prices for the particular grade of meat.

The Cheviot Sheepbreeders' Association of Australia will present a \$250 prize to the winner of the competition provided the exhibits are sired by a Cheviot ram.

The Australian Poll Dorset Association will present a \$50 prize to the winner of the competition provided the exhibits are sired by a Poll Dorset ram.

\$30 — presented by the Border Leicester Sheep Breeders' Association of Victoria will be awarded to the exhibitor of the winning carcases provided the sires are Border Leicesters.

MRS. M. O. STEVENS will present \$25.00 to the winner of both Section (b) and Section (c) provided the winning exhibits are sired by a Ryeland ram.

The Victorian Dorset Horn Breeders' Association will present \$25.00 to the winner of both Section (b) and Section (c) provided the winning exhibits are sired by a Dorset Horn ram.

RESULTS OF THIS COMPETITION CAN BE OBTAINED FROM THE SOCIETY'S OFFICE.

Section 52 — WOOL

Supervisor: T. B. HARMSWORTH, Esq.

AUSTRALASIAN LAMBS' WOOL CHAMPIONSHIP

Judges: ALEX WATSON, Esq.

DON JENKINS, Esq.

Steward: V. N. TYQUIN, Esq.

VICTORIAN FLEECE COMPETITION AND DISTRICT FLEECE CHAMPIONSHIPS

Chief Judge: ROSS McDONALD, Esq.

Judges: GRAEME HUME, Esq.

JOHN McI. SCHMIDT, Esq.

J. PAGE-SHARP, Esq.

Steward in Chief: J. G. W. HEAD, Esq.

Stewards: M. R. CRAWFORD, Esq.

L. FORREST, Esq.

D. B. TAYLOR, Esq.

V. N. TYQUIN, Esq.

W. THOARS, Esq.

All prizes in this Section are donated by **THE COMMERCIAL BANK OF AUSTRALIA LTD., 335 COLLINS STREET, MELBOURNE.**

Australasian Lamb's Wool Championship

CLASSES 1 TO 15.—Entries closed on 2nd March for this Competition. For details of 1971 Lambs Wool Championship contact Director R.A.S. of V.

VICTORIAN FLEECE COMPETITION

**ENTRIES CLOSE 10 a.m.,
MONDAY, 7th SEPTEMBER, 1970**

ENTRY FEE 75 cents.

Prizes in all Classes: First, \$4; Second, \$2; Third, \$1.

All fleeces, unless otherwise stated, shall be judged on the following points:—

Trueness to type	10	points
Length	6	"
Soundness	6	"
Handle	6	"
Colour or Bloom, etc.	6	"
Character	10	"
Density	6	"
Evenness	10	"
Clean Fibre Content	40	"

100 points

FLEECE COMPETITIONS

SKIRTED FLEECE CLASSES.

Champion fleeces will be selected from the following classes:

CLASS

- 16 Skirted fleece of superfine Merino ram's wool, 74's and/or up.
- 17 Skirted fleece of superfine Merino ewe or wether's wool, 80's or up.
- 18 Skirted fleece, fine Merino ram's wool, 70's and/or up.
- 19 Skirted fleece, fine Merino ewe or wether's wool, 70's and/or up.
- 20 Skirted fleece, medium Merino ram's wool, 64's.
- 21 Skirted fleece, medium Merino ewe or wether's wool, 64's.
- 22 Skirted fleece, strong Merino ram's wool, 60's.
- 23 Skirted fleece, strong Merino ewe or wether's wool, 60's.
- 24 Skirted fleece of extra strong Merino ram's wool, 58's or broader.
- 25 Skirted fleece of extra strong Merino ewe or wether's wool, 58's or broader.
- 26 Skirted fleece of Corriedale ram's wool, must be from registered Corriedales.
- 27 Skirted fleece of Corriedale ewe or wether's wool.
- 28 Skirted fleece of Polwarth ram's wool, must be from registered Polwarth sheep.
- 29 Skirted fleece of Polwarth ewe's wool, must be from registered Polwarth sheep.
- 30 Skirted fleece of Romney Marsh wool.
- 31 Skirted fleece of Border Leicester wool.
- 32 Skirted fleece of English Leicester wool.
- 33 Skirted fleece of Lincoln wool.
- 34 Skirted fleece of fine comeback wool 60's up.
- 35 Skirted fleece of comeback wool, 58's up.
- 36 Skirted fleece of fine crossbred wool, 56's.
- 37 Skirted fleece of medium crossbred wool 50's.

CLASS

- 38 Skirted fleece of strong crossbred wool, 46's and lower.
- 39 Skirted fleece of Down wool.
- 40 Skirted fleece of Zenith wool.
- 41 Skirted fleece of Cheviot Wool.

CHAMPIONSHIP AWARDS.

(Not restricted to Victorian Exhibitors)

VICTORIAN CHAMPIONSHIP. — Trophy valued at \$21, Rosette and Certificate for the best Merino ram fleece, irrespective of quality.

VICTORIAN CHAMPIONSHIP. — Trophy valued at \$21, Rosette and Certificate for the best Merino ewe or wether fleece, irrespective of quality.

VICTORIAN CHAMPIONSHIP. — Trophy valued at \$21, Rosette and Certificate for the best Corriedale ram fleece.

VICTORIAN CHAMPIONSHIP. — Trophy valued at \$21, Rosette and Certificate for the best Corriedale ewe or wether fleece.

VICTORIAN CHAMPIONSHIP. — Trophy valued at \$21, Rosette and Certificate for the best Polwarth ram fleece.

VICTORIAN CHAMPIONSHIP. — Trophy valued at \$21, Rosette and Certificate for the best Polwarth ewe fleece.

VICTORIAN CHAMPIONSHIP. — Trophy valued at \$21, Rosette and Certificate for the best Comeback fleece.

VICTORIAN CHAMPIONSHIP. — Trophy valued at \$21, Rosette and Certificate for the best Crossbred fleece.

CHAMPION FLEECE OF VICTORIA. — Trophy valued at \$63, Sash and Certificate for the best fleece exhibited.

MOST SUCCESSFUL EXHIBITOR. — A Trophy valued at \$21 will be presented to the Most Successful Exhibitor in Classes 1 to 41. Points allotted on the basis of First, 8 points; Second, 5 points; Third, 3 points; Fourth, 1 point. Where points are equal, highest number of first prizes will decide award.

J. F. GUTHRIE PERPETUAL CHALLENGE TROPHY, valued at \$105, donated by the late J. F. Guthrie, for the most valuable skirted Corriedale Ram Fleece in the Show.

POLWARTH SHEEPBREEDERS' ASSOCIATION OF AUSTRALIA (VICTORIAN BRANCH) PERPETUAL CHALLENGE TROPHY, valued at \$160 for the most attractive Polwarth fleece in the Show. Each year the winner's name to be inscribed thereon, and each winner to be awarded a commemorative trophy, the gift of the Polwarth Sheepbreeders' Association of Australia (Victorian Branch). To be eligible for this trophy, ram fleeces must not weigh less than 12 lbs. and ewe fleeces not less than 9 lbs.

FLEECE COMPETITIONS

The following are restricted to Victorian Exhibitors.

SOLDIER SETTLER CHAMPIONSHIP.—Trophy valued at \$21, Rosette and Certificate for the best fleece exhibited by a Soldier Settler who has obtained his property under the provisions of the Soldier Settlement Act in Victoria.

YOUNG FARMERS' CHAMPIONSHIP.—Trophy valued at \$21, Rosette and Certificate for the best fleece exhibited by a financial member of a Club affiliated with the Victorian Young Farmers.

REGULATIONS.

All entry forms and exhibits must be in the hands of the Director before 10.00 a.m. on Monday, 7th September, 1970.

Exhibitors are reminded that the Society's General Regulations apply to all Sections of the Show and that the Special Regulations hereunder apply to this section only and are merely supplementary to the General Regulations.

Exhibitors must attach a tag showing name and address and class number to each fleece and also to the wrapping used.

If exhibits are sent by rail, address to the Director (Wool Exhibition), Royal Agricultural Society of Victoria, Spencer Street Railway Station, Melbourne, Vic.

All exhibitors are requested to include precise instructions as to the desired method of disposal at the conclusion of the Show. The Society will re-pack and re-address or deliver exhibits to any nominated authorised Wool Broker in Melbourne or Geelong if so instructed, or re-address to place of origin. In this regard no responsibility will be accepted for loss or damage in transit.

All entries must be accompanied by the full entry fee.

No fleece will be accepted unless full freight has been prepaid.

Judges must be satisfied that all fleeces are exhibited in their correct classes and unskirted or insufficiently skirted fleeces will be correctly skirted under direction of the Chief Steward or Supervisor in charge.

Fleeces which, in the opinion of the Judges, are overgrown will be judged accordingly.

All fleeces are to be shorn from sheep that are the bona fide property of the exhibitors.

No championship award need be made if, in the opinion of the Chief Judge, the standard does not warrant a championship being awarded.

The Society reserves the right to draw a $\frac{1}{2}$ lb. sample from each fleece and retain it for future reference and to display an amount of wool necessary to form a comprehensive display.

THE SOCIETY SHALL NOT BE RESPONSIBLE FOR THE LOSS OF OR DAMAGE TO ANY EXHIBIT IRRESPECTIVE OF THE CAUSE OF SUCH LOSS OR DAMAGE.

District Fleece Championships

Prizes available to all Country Agricultural Societies. **THE COMMERCIAL BANK OF AUSTRALIA LTD.** has agreed to provide trophies for local Agricultural Societies and District winners in accordance with the following:—

1. Any Agricultural Society may hold a Fleece Competition for fleeces grown in their District and the **COMMERCIAL BANK OF AUSTRALIA LTD.** will present a trophy for each of the following two Classes:—
(A) BEST MERINO FLEECE.
(B) BEST CROSSBRED FLEECE.
2. An Agricultural Society desiring to participate should advise the Royal Agricultural Society in writing at least 14 days prior to the date of their local Fleece Competition. (This clause is inserted so that trophies will be available on the day of the local Show.)
3. These two fleeces will then be sent to the Royal Agricultural Society of Victoria and will be judged against the prize winning fleeces from Shows in the same wool growing district. The winner of the district award will be the Championship Fleece for that district.
4. In addition to the above the Royal Agricultural Society of Victoria will present a Championship Sash for the Merino Champion and Crossbred of each District.
5. All fleeces become the property of the Royal Agricultural Society of Victoria and after exhibition will be sold and the proceeds donated to Legacy.
6. District Show Societies shall pack and despatch all entries to the Director, Royal Agricultural Society, Melbourne, immediately after their Show. All entries for the 1970 Show must be at the Show Ground prior to Friday, 21st August, 1970.
7. Each Agricultural Society shall forward to the Royal Agricultural Society details of the winning Merino and Crossbred fleeces (mentioned in Clause 1) within 30 days of their Show.

For the purpose of the Competition the districts and awards will be as follows:

MERINO SECTION—

1. Champion Merino Fleece, Central/North Central District.
2. Champion Merino Fleece, Gippsland District.
3. Champion Merino Fleece, Mallee District.
4. Champion Merino Fleece, North Eastern District.
5. Champion Merino Fleece, Northern District.
6. Champion Merino Fleece, Western District.
7. Champion Merino Fleece, Wimmera District.

CROSSBRED (other than Merino) SECTION—

8. Champion Crossbred Fleece, Central/North Central District.
9. Champion Crossbred Fleece, Gippsland District.

FLEECE COMPETITIONS—SHEEP SHEARING

10. **Champion Crossbred Fleece, Mallee District.**
11. **Champion Crossbred Fleece, North Eastern District.**
12. **Champion Crossbred Fleece, Northern District.**
13. **Champion Crossbred Fleece, Western District.**
14. **Champion Crossbred Fleece, Wimmera District.**

(Entries for this year's Championships will be accepted up to Friday, 21st August, 1970. Entries received after this date will be entered in the 1971 competition.)

Section 53 — Sheep Shearing

THE "MOBIL" SHEARING CHAMPIONSHIP OF VICTORIA

Judges: R. H. CUTTLER, Esq.
IAN McKENZIE, Esq.
A. V. PARKS, Esq.
H. L. BADEN POWELL, Esq.

THE AUSTRALIAN STRONG WOOL SHEARING CONTEST

Judges: R. H. CUTTLER, Esq.
PETER KELLY, Esq.
A. V. PARKS, Esq.
W. RUBY, Esq.

THE "MOBIL" NOVICE SHEARING COMPETITION

Judges: R. H. CUTTLER, Esq.
IAN McKENZIE, Esq.
A. V. PARKS, Esq.
W. RUBY, Esq.

Steward in Chief: C. C. JOHNSON, Esq., M.B.E.

Steward in Charge: D. McINTOSH, Esq.

Stewards: PHILLIP RUBY, Esq.
D. H. GREAVES, Esq.
JAMES O'SULLIVAN, Esq.
W. L. BEAUMONT, Esq.
Mrs. W. L. BEAUMONT.
STEPHEN EVERETT, Esq.

Wool Classifier: C. M. CONDON, Esq.

RULES AND CONDITIONS OF COMPETITIONS.

1. All competitors must be members of the Australian Workers' Union and the Shearing Competition Federation of Australia.
2. All competitors or their nominated representative must attend the official draw on the day they are to compete.
3. Each entry to be made on the correct form and forwarded to the Director, Royal Agricultural Society of Victoria, Show Grounds, Epsom Rd., Ascot Vale, 3032.
4. Entry fee must accompany each entry.
5. Competitors will be required to shear such sheep as determined by the Judges and Stewards.
6. Competitors will be awarded the maximum points for a minimum time to be decided by the Judges prior to the commencement of the contest and after inspection of the sheep. Points for speed will be deducted from competitors who take longer than the agreed minimum. No extra points will be awarded for those shearing faster than the minimum, the emphasis of the competition being on good shearing rather than speed.
7. HAND PIECES will be supplied.
8. Competitors must supply their own combs and cutters. Only standard gauge combs with a maximum width of 2½ inches allowed.

9. Sheep must be carried from pen and not "legged" on to the board.

10. No outside assistance will be allowed any competitor, and any breach of this Rule will entail immediate disqualification.

11. The Judge will have power to retire any competitor at any time at his discretion.

SPECIAL NOTE.—All Competitors or their nominated representative must attend the official draw on the day they are to compete.

The following list indicates the days on which the competitors are to compete and when the draw will take place in the Centenary Hall.

CLASS

1. **THE "MOBIL" SHEARING CHAMPIONSHIP OF VICTORIA.** Special prizes valued at \$1,000, sponsored by MOBIL OIL AUSTRALIA LTD. Medallions donated by the AUSTRALIAN WOOL BOARD. First Prize, \$500, Gold Medallion, Sash and Certificate; Second Prize, \$200, Silver Medallion; Third Prize, \$150, Bronze Medallion; Fourth Prize, \$50; Fifth Prize, \$40; Sixth Prize, \$20; Seventh Prize, \$20; Eighth Prize, \$20. Entry Fee, \$10. Entrants who compete will be refunded \$7 of their entry fee.

THURSDAY, 24th SEPTEMBER

10.15 a.m. Draw. Start 10.30 a.m.

Competitors:

Heat 1

- 1 J. Harris.
- 2 R. E. Duggan.
- 3 J. G. Diviny.
- 4 B. J. Morrison.
- 5 M. J. Macklin.
- 6 W. I. Robertson.
- 7 H. J. Hutchins.
- 8 R. N. Bond.

1.15 p.m. Draw. Start 1.30 p.m.

Competitors:

Heat 2

- 9 A. Edwards.
- 10 J. B. Brophy.
- 11 J. A. Mott.
- 12 T. Smith.
- 13 P. A. Kavanagh.
- 14 J. J. Walker.
- 15 W. O'Connor.
- 16 C. F. Clancy.

FRIDAY, 25th SEPTEMBER

10.15 a.m. Draw. Start 10.30 a.m.

Competitors:

Heat 3

- 17 K. J. Dick.
- 18 T. J. Wilson.
- 19 E. A. V. Preece.
- 20 A. Pittaway.
- 21 A. A. Williams.
- 22 S. Pittaway.
- 23 N. J. Eddy.
- 24 N. L. Keely.

1.15 p.m. Draw. Start 1.30 p.m.

Competitors:

Heat 4

- 25 J. W. Hutchinson.
- 26 C. Whatley.
- 27 G. J. Wenke.
- 28 J. C. Dean.
- 29 C. L. Newell.
- 30 N. Raverty.
- 31 P. Kelly.
- 32 C. Boucher.

SHEEP SHEARING

SATURDAY, 26th SEPTEMBER

1.45 p.m. Draw for Competitors in the "Mobil" Shearing Championship of Victoria.

2.00 p.m. Finals of the "Mobil" Shearing Championship of Victoria.

CLASS

2. THE "MOBIL" NOVICE SHEARING CHAMPIONSHIP. Only prize-winners in Mobil sponsored novice competitions held since 1/10/69 are eligible to compete. The cash prizes totalling \$400 donated by Mobil Oil Australia Ltd. First Prize, \$150 and Sash; Second Prize, \$80 and Sash; Third Prize, \$50 and Sash; Fourth Prize, \$40 and Sash; Fifth, Sixth, Seventh and Eighth Prizes, \$20 each and Sashes. Entry Fee \$6 of which \$4 is refunded if competitor starts.

WEDNESDAY, 23rd SEPTEMBER

9.45 a.m. Draw. Start 10.00 a.m.

Competitors:

Heat 1

- 1 J. G. Diviny.
- 2 W. O'Connor.
- 3 P. A. Kavanagh.
- 4 R. N. Bond.
- 5 J. C. Dean.
- 6 T. J. Wilson.
- 7 H. J. Hutchins.
- 8 A. Edwards.
- 9 C. Whatley.
- 10 C. Boucher.
- 11 G. J. Wenke.
- 12 W. J. Griffith.
- 13 M. J. Macklin.
- 14 J. B. Brophy.
- 15 N. J. Eddy.
- 16 K. J. Dick.

1.15 p.m. Draw. Start 1.30 p.m.

Competitors:

Heat 2

- 17 R. Foster.
- 18 M. Sims.
- 19 J. Snell.
- 20 N. Raverty.
- 21 R. J. Paget.
- 22 R. G. Websdale.
- 23 A. Pittaway.
- 24 W. I. Robertson.
- 25 J. J. Walker.

3.05 p.m. Draw for Final of the "Mobil" Novice Shearing Championship.

3.20 p.m. Finals of the "Mobil" Novice Shearing Championship.

3. THE MELBOURNE WOOLBROKERS AUSTRALIAN STRONG WOOL SHEARING CONTEST (Crossbred Sheep other than Merinos). Special Prizes totalling \$300 donated by the Melbourne Woolbrokers' Association. First Prize, \$200 and Sash; Second Prize, \$70 and Sash; Third Prize, \$30 and Sash. Entry fee \$6, of which \$4 is refunded if competitor starts.

FRIDAY, 18th SEPTEMBER

10.15 a.m. Draw. Start 10.30 a.m.

Competitors:

Heat 1

- 1 J. G. Diviny.
- 2 R. E. Duggan.
- 3 T. Wilson.
- 4 J. B. Brophy.
- 5 C. Whatley.

- 6 A. Edwards.
- 7 J. Harris.
- 8 T. Smith.
- 9 J. J. Walker.
- 10 W. I. Robertson.

1.15 p.m. Draw. Start 1.30 p.m.

Competitors:

Heat 2

- 11 J. A. Mott.
- 12 K. J. Dick.
- 13 A. A. Williams.
- 14 N. Raverty.
- 15 B. J. Morrison.
- 16 W. O'Connor.

3.15 p.m. Draw. Start 3.30 p.m.

Competitors:

Heat 3

- 17 R. J. Paget.
- 18 E. A. V. Preece.
- 19 R. N. Bond.
- 20 H. J. Hutchins.
- 21 T. Buckingham.
- 22 C. F. Clancy.

SATURDAY, 19th SEPTEMBER

1.15 p.m.—Draw for competitors in the Melbourne Woolbrokers Australian Strong Wool Shearing Contest.

1.30 p.m.—Finals of the Melbourne Woolbrokers Australian Strong Wool Shearing Contest.

ADVERTISING . .

is available in the various publications issued by the Society.



For particulars apply to the Director Royal Agricultural Society of Victoria, Royal Showgrounds, Epsom Road, Ascot Vale, 3032.

Telephone 33 0471

Index to Competitors in the "Mobil" Shearing Championship of Victoria; the "Mobil" Novice Shearing Championship and the Melbourne Woolbrokers Australian Strong Wool Shearing Contest.

(V). denotes THE "MOBIL" SHEARING CHAMPIONSHIP OF VICTORIA

(N) denotes THE "MOBIL" NOVICE SHEARING CHAMPIONSHIP

(S) denotes THE MELBOURNE WOOLBROKERS AUSTRALIAN STRONG WOOL SHEARING CONTEST

B

BOND, R. N., Talbot, V., 3655.—(V), (N), (S).
Brophy, J. B., 18 Maltby Road, Shepparton, V., 3630.—(V), (N), (S).
Boucher, C., Box 38, Swift's Creek, V., 3896.—(V), (N).
Buckingham, T., Box 111, Goroke, V., 3412.—(S).

C

CLANCY, C. F., Allen Street, Kilmore, V., 3601.—(V), (S).

D

DEAN, J. C., Box 95, Echuca, V., 3625.—(V), (N).
Dick, K. J., 98 Pelissier Street, Somerset, T., 7322.—(V), (N), (S).
Diviny, J. G., 7 Hoddle Street, Essendon, V., 3040.—(V), (N), (S).
Duggan, R. E., 50 Selwyn Street, Sunshine, V., 3020.—(V), (S).

E

EDDY, N. J., 44 Popplewell Street, Moama, N.S.W., 2739.—(V), (N).
Edwards, A., P.O., Woorndoo, V., 3272.—(V), (N), (S).

F

FOSTER, R. J., Box 16, Apsley, V., 3319.—(N).

G

GRIFFITH, W. J., High Street, Melton, V., 3337.—(N).

H

HARRIS, J., Box 94, Euroa, V., 3666.—(V), (S).
Hutchins, H. J., 8 Gordon Street, Hamilton, V., 3300.—(V), (N), (S).
Hutchinson, J. W., 8 Leeworthy Street, Victor Harbour, S.A., 5211.—(V).

K

KAVANAGH, P. A., Montgomery Street, Skipton, V., 3361.—(V), (N).
Keely, N. L., Box 173, Cohuna, V., 3568.—(V).
Kelly, P., "Glen-Rowan", Mt. Bute, V., 3324.—(V).

M

MACKLIN, M. J., Cobb Street, Penshurst, V., 3289.—(V), (N).
Morrison, B. J., Longwood, V., 3665.—(V), (S).
Mott, J. A., Box 157, Werribee, V., 3030.—(V), (S).

N

NEWELL, C. L., Keith, S.A., 5267.—(V).

O

O'CONNOR, W., 26 Branjee Road, Euroa, V., 3666.—(V), (N), (S).

P

PAGET, R. J., "Glenecho", Longwood, V., 3665.—(N), (S).
Pittaway, A., Yacka, S.A., 5470.—(V), (N).
Pittaway, S. C., Tarlee, S.A., 5411.—(V).
Preece, E. A. V., William Street, Cressy, T., 7302.—(V), (S).

R

RAVERTY, N., 117 Hovell Street, Echuca, V., 3625.—(V), (N), (S).
Robertson, W. I., 25 Gaynor Street, Bacchus Marsh, V., 3340.—(V), (N), (S).

S

SIMS, M., c/- Tony Smith, 2 Wyndham Street, Werribee, V., 3030.—(N).
Smith, Tony, 2 Wyndham Street, Werribee, V., 3030.—(V), (S).
Snell, John, Bacchus Marsh, V., 3340.—(N).

W

WALKER, J. J., "Talisker", Avenel, V., 3664.—(V), (N), (S).
Websdale, R. G., Lindenow South, V., 3866.—(N).
Wenke, W. G., Box 27, Kapunda, S.A., 5373.—(V), (N).
Whatley, C., 19 Rannoch Avenue, Riverside, Launceston, T., 7250.—(V), (N), (S).
Williams, A. A., 20 Maiden Street, Moama, N.S.W., 2739.—(V), (S).
Wilson, T. J., 5 Rosalind Street, Cohuna, V., 3568.—(V), (N), (S).

SHOW GROUNDS POSTAL ADDRESS

To expedite the delivery of letters, etc., to persons on the Melbourne Show Grounds during the currency of the Show, it is suggested that all mail matter be addressed care of the Superintendent of the section with which the addressee is concerned.

EXAMPLE—

MR. PHIL. POTT
C/- Cattle Superintendent
SHOW GROUNDS
EPSOM ROAD
ASCOT VALE, 3032.

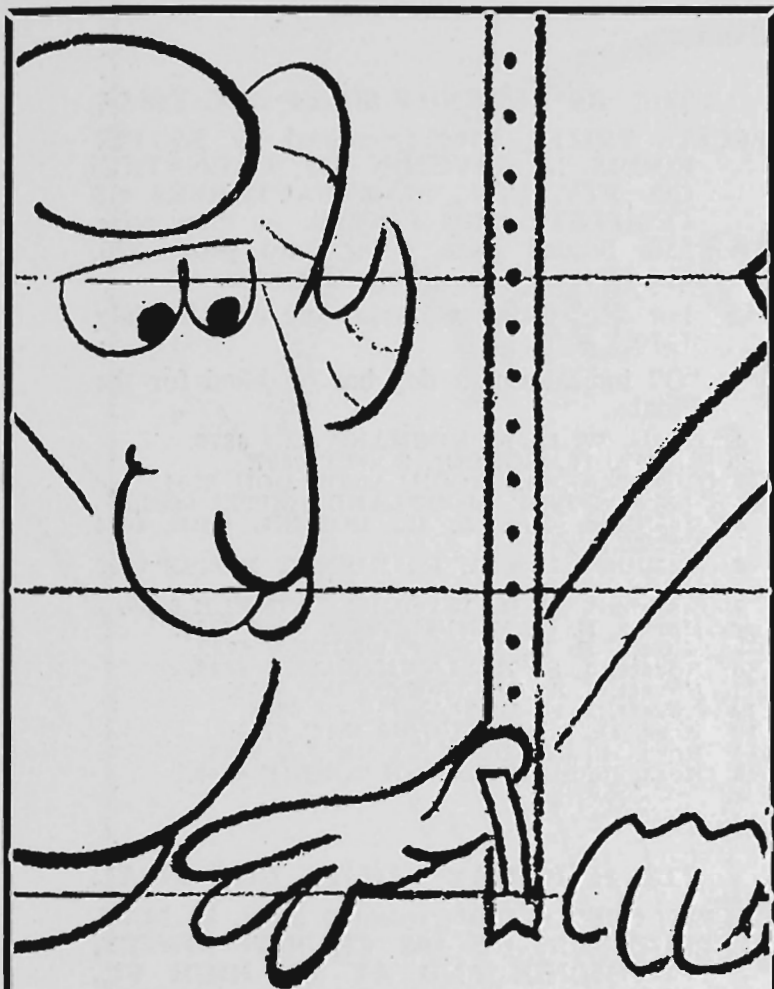

Get the drop on fencing costs!

Fencing costs less when you use Waratah Steel Droppers. Waratah—the only high tensile steel droppers—are heavily galvanised, so they can't burn, rot, or get eaten by termites.

They'll hang around for a long time!

And they make the job faster, because it's much easier to clip on droppers AFTER the wire is strained. And, if your existing fences are dropping from middle-age spread, Waratah droppers will give them new life.

Waratah Steel Fence Droppers in bundles of 50 come complete with free clips and fixing tool. You get everything you need, all in one bundle from your dealer.

WARATAH

FENCING PRODUCTS

Australian Wire Industries Pty. Ltd.



Section 54 — Sheep Dog Trials

(Conducted under the rules of the Victorian
Working Sheep Dog Association.)

Steward-in-Chief: W. B. BOOTHBY, Esq.

Deputy: K. A. DRUMMOND, Esq.

Judges:

(Classes 1, 2 and 3): W. H. TENNANT, Esq.

(Class 4): E. L. MORRIS, Esq.

Stewards:

H. SUTTON, Esq.

A. M. MILLER, Esq.

R. R. WAKENSHAW, Esq.

Owners of dogs competing in these Trials must be members of the Victorian Working Sheep Dog Association or of the recognised Working Sheep Dog Association in the State in which they reside and their dogs must be registered. For particulars of registration with the Victorian Working Sheep Dog Association apply to the Secretary, V.W.S.D.A., Royal Show Grounds, Epsom Road, Ascot Vale, 3032.

NOTE.—Qualifying heats for dogs competing in the Open and Juvenile Trials (Classes 1 and 3) will be held concurrent with the "Tucker Box" Arena Trials to be conducted by the Victorian Working Sheep Dog Association at the Show Grounds from 20th to 22nd July. A dog entered in these two Classes will be allowed a qualifying heat for each Class. The best seven dogs in the Open Trial (Class 1) and the best four dogs in the Juvenile Trial (Class 3), will compete in the Finals during the Royal Show. Points allotted in the qualifying heats will be taken into consideration when deciding the ultimate winners.

Sheep for the qualifying heats were loaned by H. L. B. Powell, Esq., of Werribee, Vic.

CLASS

1. THE "BROKEN HILL PROPRIETARY" OPEN SHEEP DOG TRIAL.

SPECIAL PRIZES, \$150 (presented by THE BROKEN HILL PROPRIETARY CO. LTD., MINE OWNERS, STEEL MASTERS AND SHIP BUILDERS, 500 BOURKE STREET, MELBOURNE). — First prize, \$60; Second prize, \$40; Third prize, \$30; Fourth prize, \$14; Fifth prize, \$6. Entry fee \$2; Members \$1.

"Q" indicates that dog has qualified for the Final.

- 1 Coates, S., WINNINDOO BETTY 5197.
- 2 Coates, S., WINNINDOO GYPSY 5606.
- 3 Coates, S., WINNINDOO JOE 5839.
- Q4 Cusack, P. J., LANCEFIELD CHAMP 5535.
- 5 Davis, A. R., CAMINS CHAD 6182.
- 6 Davis, A. R., CAMINS JIP 6434.
- 7 Davis, A. R., CAMINS LOCH 6435.
- 8 Davis, A. R., CAMINS TWIGGY 6206.
- 9 Davis, A. R., MOROKO TAB 5982.
- 10 Davis, W. L., DAVISES LINK 6337.
- 11 Davis, W. L., ROCKY BAR TRIGGER 5770.
- 12 Gibson, H., VERALE POSEY 5985.
- 13 Hiscock, J. M., MOORLANDS LOU 6601.
- 14 Hiscock, J. M., MOORLANDS MITZI 6602.
- 15 McMillan, Mrs. A. R., BORCOL BEAU 4000 N.S.W.
- 16 McMillan, Mrs. A. R., BORCOL BEN 3995 N.S.W.
- 17 McMillan, Mrs. A. R., BORCOL GEE 4034 N.S.W.
- Q18 McMillan, Mrs. A. R., BORCOL WENDY 3493 N.S.W.

SHEEP DOG TRIALS

- 19 McMillan, Mrs. A. R., KISMET PLURRY 3929 N.S.W.
 Q20 McMillan, Mrs. A. R., LINTON MEG 3826 N.S.W.
 21 Marshall, W. R., HERDSMANS CRAIG 4009 N.S.W.
 Q22 Marshall, W. R., HERDSMANS GEM 2nd 5581.
 23 Marshall, W. R., MACKIE (imp.) 5538.
 24 Marshall, W. R., MINTO JIMMIE 6499.
 25 Miller, A. M., HERDSMANS NED 6074.
 26 Miller, A. M., LANCEFIELD JENNY 6497.
 27 Miller, A. M., MOORLANDS MAC 6227.
 28 Miller, A. M., SHANE-LEIGH BOZO 5797.
 29 Morris, E. L., MILLERS SUE 6127.
 Q30 Morris, E. L., MOROKO MIDGE 6769.
 31 Morris, E. L., NAYOOK DEANO 6620.
 Q32 Nevett, J. S., ASTRONAUT GLEN 5173.
 33 Nevett, J. S., BELLVUE JULIE 5487.
 34 O'Kane, B., AUSTRAL KATH 5102.
 35 O'Kane, B., YARRAMINE JACKIE PARKER 6851.
 36 O'Kane, B., YARRAMINE MISS BONNIE 5777.
 37 O'Kane, B., YARRAMINE TIM 6173.
 38 O'Kane, B., YULONG PUNCH 5132.
 39 Ross, D., YULONG SKIPPER 6479.
 40 Ross, R., CRAIGIELEA BELLE 6742.
 41 Ross, R., CRAIGIELEA TINY 5021.
 42 Ross, R., YULONG MONTY 6242.
 Q43 Ross, R., YULONG RUSS 5388.
 44 Ryan, L. F., MOORLANDS JOAN 6293.
 45 Wakenshaw, R. R., VERALE TRIGGER 6212. (Worked by H. Gibson.)

CLASS

2. THE "BANK OF NEW SOUTH WALES" OPEN SHEEP DOG TRIAL.

SPECIAL PRIZES, \$150 (presented by THE BANK OF NEW SOUTH WALES, 368 COLLINS STREET, MELBOURNE). — First prize, \$60; Second prize, \$40; Third prize, \$30; Fourth prize, \$14; Fifth prize, \$6. Entry fee, \$2; Members, \$1.

To be run in heats on nights to be decided. Competition in this Trial will be limited to 12 dogs. Time allowed 12 minutes.

The dogs competing will be selected from the following:—

- 1 Cusack, P. J., LANCEFIELD CHAMP 5535.
- 2 Davis, A. R., CAMINS CHAD 6182.
- 3 Davis, A. R., CAMINS JIP 6434.
- 4 Davis, A. R., CAMINS LOCH 6435.
- 5 Davis, A. R., CAMINS TWIGGY 6206.
- 6 Davis, A. R., MOROKO TAB 5982.
- 7 Davis, W. L., DAVISES LINK 6337.
- 8 Davis, W. L., ROCKY BAR TRIGGER 5770.
- 9 Donovan, D. M., TUDGE 5497.
- 10 Gibson, H., VERALE POSEY 5985.
- 11 Hiscock, J. M., MOORLANDS MITZI 6602.
- 12 Knight, Eric J., WYOMIE TWEED 6332.
- 13 McMillan, Mrs. A. R., BORCOL BEAU 4000 N.S.W.
- 14 McMillan, Mrs. A. R., BORCOL BEN 3995 N.S.W.
- 15 McMillan, Mrs. A. R., BORCOL GEE 4034 N.S.W.
- 16 McMillan, Mrs. A. R., BORCOL WENDY 3493 N.S.W.
- 17 McMillan, Mrs. A. R., KISMET PLURRY 3929 N.S.W.
- 18 McMillan, Mrs. A. R., LINTON MEG 3826 N.S.W.
- 19 Marshall, W. R., HERDSMANS GEM 2nd 5581.
- 20 Miller, A. M., HERDSMANS NED 6074.
- 21 Miller, A. M., MOORLANDS MAC 6227.
- 22 Nevett, J. S., ASTRONAUT GLEN 5173.
- 23 O'Kane, B., AUSTRAL KATH 5102.
- 24 O'Kane, B., YULONG PUNCH 5132.
- 25 Quigley, K., WONDECLA SHEP 6251.
- 26 Ross, D., YULONG SKIPPER 6479.
- 27 Ross, R., YULONG RUSS 5388.
- 28 Ryan, L. F., MOORLANDS JOAN 6293.
- 29 Wakenshaw, R. R., VERALE TRIGGER 6212. (Worked by H. Gibson.)

CLASS

3. THE "K9" JUVENILE SHEEP DOG TRIAL.

SPECIAL PRIZES, \$100 (presented by K9 PET FOODS, A DIVISION OF CARNATION CO. PTY. LTD., MANUFACTURERS OF COMPLETE DOG FOODS). — First prize, \$50; Second prize, \$30; Third prize, \$20. Entry fee, \$1; Members, 50 cents.

For dogs under two years old on 31st July, 1970.

"Q" indicates that dog has qualified for the Final.

- 1 Davis, W. L., HERDSMANS JEN 6878.
- 2 Gibson, H., BORCOL SCOTT 6807.
- Q3 Hiscock, J. M., MOORLANDS LOU 6601.
- Q4 Hiscock, J. M., MOORLANDS MITZI 6602.
- 5 McMillan, Mrs. A. R., BORCOL GEE 4034 N.S.W.
- 6 McMillan, Mrs. A. R., KISMET MOSES 3700 N.S.W.
- 7 Marshall, W. R., WYOMIE TWINKLE 6888.
- 8 Morris, E. L., MINNIEBURN REX 6916.
- Q9 Morris, E. L., MOROKO MIDGE 6769.
- 10 Nevett, J. S., BELLVUE BONNY 6823.
- 11 Nevett, J. S., BELLVUE JEFF 6919.
- 12 Nevett, J. S., BELLVUE LIN 6648.
- 13 Ross, D., MINNIEBURN MAC 6744.
- Q14 Ross, R., CRAIGIELEA BELLE 6742.
- 15 Ross, R., MINNIEBURN CONNIE 6743.

4. THE E. B. MAY UTILITY DOG TRIAL.

SPECIAL PRIZES, \$70 (presented by E. B. MAY, BUTCHER, OF 166 CHURCH STREET, RICHMOND, AND AT 169 HIGH ST., KEW; 444 SYDNEY RD., BRUNSWICK; 605 STATION ST., BOX HILL; 110 KOORNANG RD., CARNEGIE; 236 SMITH ST., COLLINGWOOD; 29 AHERTON RD., OAKLEIGH; 921 HIGH ST., THORNBURY; 193 COMMERCIAL RD., SOUTH YARRA; 247 HIGH ST., ASHBURTON). — First prize, \$40; Second prize, \$18; Third prize, \$8; Fourth prize, \$4. Entry fee, \$1; Members 50c. Dogs competing in this Trial will be expected to work sheep under average paddock conditions. Competition in this Trial will be limited to 8 dogs.

The dogs competing will be selected from the following:—

- 1 Cusack, P. J., ROCKY BAR KEL 6741.
- 2 Davis, A. R., CAMINS CHAD 6182.
- 3 Davis, A. R., CAMINS JIP 6434.
- 4 Davis, A. R., CAMINS LOCH 6435.
- 5 Davis, A. R., CAMINS TWIGGY 6206.
- 6 Davis, A. R., MOROKO TAB 5982.
- 7 Davis, W. L., DAVISES LINK 6337.
- 8 Davis, W. L., ROCKY BAR TRIGGER 5770.
- 9 Gibson, H., VERALE POSEY 5985.
- 10 Hiscock, J. M., MOORLANDS LOU 6601.
- 11 Knight, Eric J., MERRIGAL LASSIE 6122.
- 12 McMillan, Mrs. A. R., BORCOL BEAU 4000 N.S.W.
- 13 McMillan, Mrs. A. R., BORCOL BEN 3995 N.S.W.
- 14 McMillan, Mrs. A. R., KISMET PLURRY 3929 N.S.W.
- 15 Marshall, W. R., MACKIE (imp.) 5538.
- 16 Miller, A. M., HERDSMANS NED 6074.
- 17 Miller, A. M., MOORLANDS MAC 6227.
- 18 Nevett, J. S., BELLVUE JULIE 5487.
- 19 O'Kane, B., AUSTRAL KATH 5102.
- 20 O'Kane, B., YARRAMINE COLLINGWOOD 4670.
- 21 Ross, D., YULONG SKIPPER 6479.
- 22 Ross, R., YULONG RUSS 5388.



LOCATION: Chirnside Stand (Agency)
Hall of Manufacturers (Display Stand)

the WALES
BANK OF NEW SOUTH WALES

Index to Competitors in Sheep Dog Trials

The numbers shown after the competitors' names indicate the Classes in which the competitors are represented.

C

COATES, S., 42 Aitken Street, Sunbury, 3429.—1.
Cusack, P. J., High Street, Lancefield, 3435.—1, 2, 4.

D

DAVIS, A. R., P.O. Box 34, Salisbury, Yarram,
3971.—1, 2, 4.
Davis, W. L., Hall Road, Carrum Downs, 3200.—
1, 2, 3, 4.
Donovan, D. M., 2 Graham Street, Seymour, 3660.—
2.

G

GIBSON, H., Roadside Delivery, Garfield, 3814.—1, 2,
3, 4.

H

HISCOCK, J. M., Moorlands, Willowmavin, via Kil-
more, 3601.—1, 2, 3, 4.

K

KNIGHT, Eric J., Burnside, Pte. Bag 46, Geelong,
3220.—2, 4.

M

McMILLAN, Mrs. A. R., Branga Plains, R.M.B. 272,
Walcha, N.S.W., 2354.—1, 2, 3, 4.
Marshall, W. R., Rushworth Road, West Roadside,
Tatura, 3616.—1, 2, 3, 4.
Miller, A. M., Millers Road, Newham, 3442.—1, 2, 4.
Morris, E. L., Mt. Pleasant, Thornton Road, Alex-
andra, 3714.—1, 3.

N

NEVETT, J. S., P.O. Box 145, Tatura, 3616.—1, 2, 3, 4.

O

O'KANE, B., Yarramine, Katamatite, 3649.—1, 2, 4.

Q

QUIGLEY, K., McDonalds Drain Road, Pakenham
South, 3810.—2.

R

ROSS, D., Craigielea, P.B. Korumburra, 3950.—1, 2,
3, 4.
Ross, R., Craigielea, P.B. Korumburra, 3950.—1, 2,
3, 4.
Ryan, L. F., The Pines, Willowmavin, via Kilmore,
3601.—1, 2.

W

WAKENSHAW, R. R., Ingleueuk, Cora Lynn, 3814.
—1, 2.

SHOW GROUNDS PHARMACY

DEGRAVES STREET
ADMINISTRATIVE BUILDING
near V.E.B. STAND

YOUR CENTRE FOR —

Prescriptions

Animal Health Needs

Color Films and Fast Developing Service

Full Range Cosmetics and Toiletries

Opening

Wednesday, September 16th

Phone - 37 6144

GOATS

Section 55 — Goats

Judges—Dairy: Mrs. M. POTTAGE.

Angora and Fleeces: E. Fowler, Esq.

Stewards—Dairy: C. J. MACKAY, Esq.

D. M. OLDMAN, Esq.

Milk: D. M. OLDMAN, Esq.

J. L. FRY, Esq.

Angora and Fleeces: O. R. GRAYSON, Esq.

CONDITIONS OF ENTRY

Entries will be accepted on the understanding that should they be in excess of the accommodation, the number of exhibits will be reduced accordingly.

Entries will only be received subject to the rules and regulations of the Society and the decisions of the Council. All exhibits must be the bona fide property of the exhibitor or held by the exhibitor under a written lease recognised by the Society at the time of entry.

All goats entered in this Section must be registered in a herd book recognised by the Society or recorded in the appendix sections.

For particulars of registration in the Goat Herd Book of Australia, apply to the Secretary, The Goat Breeders' Society of Australia, Box 4317, G.P.O., Sydney, N.S.W.

Entries are accepted on the distinct understanding that stock may not be removed from the Show Grounds until 11 p.m. on Thursday, 24th September.

Only one exhibitor will be recognised as an owner from any one holding, and any exhibitor who enters, or permits the entry of any of his stock, in the name of any other exhibitor, shall be disqualified.

The Council reserves the right to reject at any time any entry or prohibit any person or animal from competing in any class.

When a Special Prize is not in a numbered class, a separate entry is not required. No entry can be changed after entries close.

All entries must be made in writing on forms supplied by the Society. Entries for the goat section must be in the hands of the Director, at his office, Royal Show Grounds, Epsom Road, Ascot Vale, 3032, on or before the time stated at head of this section.

No exhibit may be entered in more than one ordinary class unless otherwise stated at the head of the section. Sweepstakes, special classes or championship prizes do not count as ordinary classes. Throughout the schedule special classes are indicated by a star (*). Should an exhibit be incorrectly entered in more than one ordinary class, such exhibit shall be deemed ineligible to compete in any class other than the first in which its name or particulars appear in the Show Catalogue.

Every animal entered must be exhibited unless a certificate, signed by the owner, is lodged with the Society prior to the date of the Show, stating that the animal is unable to compete on one of the following grounds:—

(i) The animal has died.

(ii) The animal is unfit for exhibition due to injury or disease.

(iii) The animal has become ineligible for the class entered.

(iv) Some other cause which the Council or Director of the Society considers reasonable.

Failure to comply with this rule renders the owner or entrant liable to a fine of not more than \$10 for every animal not exhibited, and in addition the Council may debar the owner or exhibitor from taking part in any further exhibition conducted by the Society.

All exhibits must be placed where directed by the Director or his deputy, and (except in accordance with Regulation 18) must not be removed from their allotted places during the Exhibition without the written consent of the Director being first obtained.

If, in the opinion of the Director, any exhibit or exhibits of stock be deemed to be dangerous, the owner of such exhibit or exhibits shall immediately, upon notice to that effect, remove such exhibit or exhibits from the Society's Grounds.

Unless authorised by the Society no live stock will be permitted to enter the grounds other than those entered for exhibition.

The General Regulations and Regulations appearing at the heading of each section and the conditions on the entry form also form part of the conditions of entry.

"IN MILK" AND "DRY" CLASSES AND SUCKLED KIDS

Doe entered as "in milk" can be transferred to a "dry" or un-kidded class, whichever is applicable, if she has not kidded prior to judging day, or vice versa.

Does in milk must be at the Grounds on Wednesday, 16th September. They will be fully milked out and stripped dry between 8 p.m. and 9 p.m. in the presence of the Stewards or whom they may appoint. (See Classes 16 and 17 for 24-hour milk production record.) They will be judged first on Thursday morning. The owner or his representative must be in attendance when females are being stripped out.

Kids not entered for competition will not be permitted in the Show Grounds unless actually being suckled by their mothers, which must be entered for competition.

Judges have the right to order any Doe competing for Championships to be milked dry before finally awarding the prizes.

PAVILIONS OPEN TO PUBLIC

The Goat Pavilion will be open to the public from 9.00 a.m. to 5.00 p.m. daily from 18th-24th September, and between 6.00 p.m. and 8.00 p.m. during the evenings of Saturday 19th, Tuesday 22nd, Wednesday 23rd, Thursday 24th September, and from 1.30 p.m. to 6 p.m., Sunday, 20th September.

JUDGING AND PARADES

Judging of all Dairy Goats will commence at 9.00 a.m., Thursday, 17th September.

The judging of Angora Goats will commence at 9.00 a.m., Thursday, 17th September.

The judging of exhibits in the Angora Fleece Competition will be carried out on Thursday, 17th September.

GOATS

Any exhibitor who shall, without due cause, fail to parade any animal before the Judge, when required so to do by the Steward of the Section, shall be liable to a fine of \$10.

Attendants leading goats in the judging ring or on parade must wear uniform grey coats.

Good quality coats can be supplied by the Society at \$5 each on return of which at the conclusion of the Show a rebate of \$4 will be made providing that the coats are in good condition.

Prize-winning goats only will be permitted to take part in parades. All prize-winning dairy goats must be taken out on parade, in accordance with the printed programme. Prize-winning Angoras may also be paraded provided they can be suitably led. Exhibitors shall be subject to a fine of one dollar in each case in which this regulation is not complied with, and shall also be liable to forfeit the prize or prizes awarded to their exhibit or exhibits. Attendants leading goats in the judging ring and during parades must wear the exhibit number of the goat. No ribbons will be permitted on exhibits except those won during the Show.

AGE OF EXHIBITS

The Society's Veterinary Surgeon's decision regarding age shall be final.

INSPECTION OF STOCK

All exhibits will be inspected to ascertain that they are of a satisfactory standard and condition.

Inspectors appointed by the Goat Breeders' Society of Australia (Victorian Branch) will examine stock entered for exhibition to ensure that all are tattooed in accordance with the Herd Book Regulations. Any found not correctly or not legibly tattooed may be disqualified.

Exhibitors in the Stock Sections shall also, if requested by the Steward-in-Chief of the Section or by the Director or his agent, submit his exhibits, in whole or part, for inspection by a Veterinarian or Veterinarians appointed by the Society.

DISAPPROVED EXHIBITS

The Owner or Exhibitor of any exhibit or Stand of exhibits disapproved of as an exhibit by the Council of the Society, must, immediately upon notice to that effect, remove such exhibit or stand of exhibits from the Society's Grounds. The Council reserves the right to decline to receive entries in future years from any person who exhibits stock that is not up to a satisfactory standard, that is not exhibited in reasonable Show condition, or that is not given proper attention during the Show.

Any marks of speying on females shall disqualify them from competing in such Classes.

RUGGING

Exhibits must not be rugged during the hours the Show is open to the public. Exhibitors will be liable to a fine of one dollar for every infringement of this regulation.

CLEANLINESS OF PENS

Exhibitors must keep the stalls allotted to their animals clean and give proper attention to their stock right throughout the Show.

Any exhibitor or his employee putting manure out of a box, stall, or pen, or putting out a trough, or cleaning out an alley way after 8 a.m.

on a Show day shall be liable to a fine of one dollar.

NOTICES

Exhibitors are permitted to display cards over the stalls stating that an animal is for private sale; such cards not to exceed 12 in. x 10 in.

No advertisement or notice (except by permission of the Council) is permitted on any stall or building.

FEED SHEDS, BEDDING AND FODDER ARRANGEMENTS

In all Sections feed sheds are available for exhibitors. Charge, \$7.50 during the currency of the Show.

No bedding other than straw or hay may be used in any box or stall.

For the convenience of exhibitors fodder merchants will visit the Show Grounds to accept orders for stock foods, etc., delivery of which must be made before 9 a.m. each day during the Show.

TRUCKS, TRANSPORTS AND CARAVANS

Motor vehicles, including trucks and stock transports, will not be permitted to remain on the Show Grounds after unloading. They must be removed immediately, and will not be re-admitted until after 11 p.m. on Thursday, 24th September, to load for the return.

Caravans will not be admitted to the Show Grounds.

ENTRY TICKETS

Entry tickets will be issued about a week before the Show opens. The entry ticket of each exhibit shall state the number of its box, stall, pen or stand, as the case may be, which shall correspond with its number in the official catalogue, and if the box, stall or pen be not occupied by such exhibit by noon on the first day of the Show, the accommodation reverts to the Society. The entry ticket must be produced at the gate, when it will admit the exhibit and attendant to the grounds. It must be retained, and again produced when the exhibit leaves the yards. Attendant's passes will be issued by the Superintendent at his office on the Show Grounds.

EXHIBIT NUMBERS

Handlers of exhibits during judging are required to wear a number corresponding to the catalogue number of the exhibit. These numbers must be collected by the exhibitors from the Superintendent, whose office is situated in the Sheep Pavilion.

EXHIBITS DUE AT SHOW GROUNDS

Goats other than Does entered in Classes 16 and 17 are required to be in their correct pens before 2 p.m. on Wednesday, 16th September.

They will be on exhibition until Thursday, 24th September.

* DENOTES SPECIAL CLASS.

AN EXHIBIT CANNOT BE ENTERED IN A SPECIAL CLASS UNLESS IT HAS BEEN ENTERED IN THE ORDINARY CLASSES.

Prizes: First, \$6; Second, \$2; Third, \$1; except in Classes 16 to 21.

Entry fee: R.A.S. of V. Members, \$1.50; Non-members, \$3.

GOATS

CLASS

1. SAANEN DOE, born before 1st July, 1967 (in milk).

- 1 Fitzpatrick, Mrs. C., PINEROCK PEACE 11034 (68), k 14/7/61, bred by Mrs. P. Glendenning, s Pinerock Paladin 2637, d Pinerock Revelry Rose, App. A Vol. 18.
- 2 Lye, S. J. & C. J., BUBS GATELY (LYE'S), App. D Vol. 18 (7), k 1/10/66, bred by Mrs. Gately.
- 3 Lye, S. J. & C. J., PINEROCK LISA 14702 (443), k 28/6/67, bred by Mrs. P. Glendenning, s Pinerock Rebel 3246, d Pinerock Dainty 14387.
- 4 Matthews, R., CRESCENT REACH MINUETTE 13504 (17), k 26/11/65, s Wyalda Fanfare 3342, d Crescent Reach Marcinda 12933.
- 5 Peterson, Mrs. M., NORTHILL PRISCILLA 14498 (15), k 10/10/66, s Pinerock Peace Pact 3263, d Northill Rivoli 13352.

2. TOGGENBURG DOE, born before 1st July, 1968 (in milk).

- 6 Baker, Mrs. D. A., WILLANDRA TRISSIE 678 Tg (140), k 25/11/67, bred by B. C. & D. A. Baker, s Corbar Majestic BT 218, d Glenforslan Trixie App. A Vol. 12.
- 7 Godfrey, Mr. & Mrs. C., DALKEITH KERRY 632 Tg (33), k 6/8/66, bred by Miss J. M. Sinclair, s Stoor Matador BT 194, d Dalkeith Katrina App. A Vol. 13.
- 8 Sinclair, Miss J. M., DALKEITH KATRINA, App. A Vol. 13 (23), k 30/7/64, s Stoor Signor BT 168, d Dalkeith Charm App. B Vol. 11.

3. SAANEN DOE, born between 30th June, 1967, and 1st July, 1968 (in milk).

- 9 Fitzpatrick, Mrs. C., NORTHILL WENDOREE 14688 (29), k 13/10/67, bred by Mrs. M. Peterson, s Pinerock Peace Pact 3263, d Eriskay Riverina 10767.
- 10 Grills, R. L. & A. L., KARINYA MARGE 14634 (64), k 2/10/67, s Karinya Janus 3519, d Karinya Mist 13697.
- 11 Peterson, Mrs. M., NORTHILL MARILLA 14883 (36), k 12/1/68, s Dalkeith Martin 3401, d Northill Priscilla 14498.
- 12 Peterson, Mrs. M., NORTHILL SUZETTE 14687 (24), k 12/9/67, s Pinerock Peace Pact 3263, d Northill Odette 13829.

4. BRITISH ALPINE DOE, born before 1st July, 1968 (in milk).

- 13 Coleby, Mr. P. & Mrs. P. M., DEEPPDALE MARY ROSE, App. C Vol. 15 (1), k 20/8/66, bred by Mrs. A. C. Bray, s Ashton Donuil Dhu BA 6, d Northill Bobby Rose App. D Vol. 12.
- 14 Coleby, Mr. P. & Mrs. P. M., PEPPERCORN MARALINGA, App. D Vol. 15 (8), k 23/9/66, s Moville Thunder 3443, d Peppercorn Monday App. C Vol. 13.
- 15 Fitzpatrick, Mrs. C., ELKANAH NAOMI, App. C Vol. 15 (1), k 29/9/66, bred by Miss W. Auty, s St. Trinian's Bill 36 Ap, d Della (Henderson's) App. D Vol. 13.
- 16 Fitzpatrick, Mrs. C., ERISKAY CAPRICE, App. A Vol. 16 (143), k 30/12/66, s St. Trinian's Bill 36 Ap, d Eriskay Symphony App. B Vol. 15.
- 17 Fitzpatrick, Mrs. C., ERISKAY PRIMA-DONNA 96 Ap (139), k 27/9/66, s St. Trinian's Bill 36 Ap, d Tirowen Ailsa 49 Ap.
- 18 Howard, Mrs. A. S. & Mrs. E. N. Hicks, AURORA BONNIE PLAIDIE, App. C, Vol. 15 (198), k 21/2/66, bred by Mrs. A. C. Jonson, s Ashton MacDonald Dhu BA 15, d Aurora Bonnie Zennie App. D, Vol. 13.
- 19 Howard, Mrs. A. S. & Mrs. E. N. Hicks, PRIORY AMANDA, App. C, Vol. 16 (2) k 24/7/67, s St. Trinian's Bill 36 Ap, d Anittawah Llama Lass App. D, Vol. 13.
- 20 Howard, Mrs. A. S. & Mrs. E. N. Hicks, PRIORY ATOM, App. C, Vol. 16 (3), k 30/8/67, s St. Trinian's Bill 36 Ap, d Carolyn (Howard & Hicks) App. D, Vol. 15.

CLASS

5. TOGGENBURG DOE, born after 30th June, 1968 (in milk).

- 21 Godfrey, Mr. & Mrs. C., HAIGWYN MAH-DONNA BT 740 (139), k 27/9/68, s Haigwyn Royal BT 174, d Haigwyn Mahrea BT 617.
- 22 Godfrey, Mr. & Mrs. C., PORINI CALYPSO, App. B, Vol. 17 (4), k 6/9/68, bred by C. & E. A. Grayson, s Kaloola Gay Boy BT 337, d Airtunga Amalthea App. C, Vol. 15.
- 23 Sinclair, Miss J. M., DALKEITH ALISON 748Tg (41), k 11/8/68, s Hampstead Hercules BT 298, d Dalkeith Abigail 554 Tg.
- 24 Sinclair, Miss J. M., DALKEITH KELLY 749Tg (40), k 28/7/68, s Hampstead Hercules BT 298, d Dalkeith Kerry 632 Tg.

6. SAANEN DOE, born after 30th June, 1968 (in milk).

- 25 Grills, R. L. & A. L., KARINYA PEARLETTE 15389 (72), k 15/8/68, s Eriskay Merman 3362, d Karinya Corrinne 14257.
- 26 Howard, Mrs. A. S. & Mrs. E. N. Hicks, PRIORY BELLSTAR 15245 (9), k 22/8/68, s Shamrock Heights Principio 3203, d Eriskay Quicksilver 13115.
- 27 Howard, Mrs. A. S. & Mrs. E. N. Hicks, PRIORY BRENDA 15247 (7), k 18/8/68, s Shamrock Heights Principio 3203, d Rockdel Jessica 13872.
- 28 Matthews, R., CRESCENT REACH MELOMA 15025 (34), k 26/8/68, s Crescent Reach Monopoly 3505, d Crescent Reach Morning Star 14023.
- 29 Tyers, Mrs. S. G., MOUNTAVON SUSY, App. D, Vol. 17 (63), k 2/9/68, s Karinya Martian 3380, d Woodend Sukey App. D, Vol. 13.

7. BRITISH ALPINE DOE, born after 30th June, 1968 (in milk).

- 30 Godfrey, Mr. & Mrs. C., DEEPPDALE SEA THRIFT, App. C, Vol. 17 (37), k 30/8/68, bred by Mrs. A. C. Bray, s Greenleaves Verdi 41 Ap, d Witchetty (Jameson's) App. D, Vol. 16.
- 31 Howard, Mrs. A. S. & Mrs. E. N. Hicks, PRIORY BOBBETTE, App. B, Vol. 17 (13), k 22/9/68, s St. Trinian's Bill 36 Ap, d Aurora Bonnie Plaidie App. C, Vol. 15.
- 32 Howard, Mrs. A. S. & Mrs. E. N. Hicks, PRIORY BRIDGET, App. A, Vol. 17 (10), k 8/9/68, s Greenleaves Verdi 41 Ap, d Wirrana Greta App. B, Vol. 15.

8. ANGLO NUBIAN DOE, born before 1st July, 1970 (in milk).

- 33 Gorton, Mrs. E. E., MACFIELDS GIPSY MOTH 115Nu (84), k 30/5/67, bred by R. T. Robbins, s Macfields Nebucanezza 86Nu, d Inca Naomi AN40.
- 34 Gorton, Mrs. E. E., WYAN PAULEEN 205Nu (25), k 19/6/68, bred by Mr. & Mrs. Barber, s Filleo Paul AN 110, d Wyan Ezarene App. A, Vol. 15.
- 35 Grothe, Mrs. B., GREENFIELD JOSIE App. B, Vol. 16 (162), k 19/12/67, bred by Mrs. M. Horton, s Inca Seth AN 32, d Greenfield Jennifer App. C, Vol. 15.
- 36 Horton, Mrs. M. D., GREENFIELD DELILAH AN 143 (156), k 3/9/67, s Inca Seth AN 32, d Greenfield Pride AN 13.
- 37 Horton, Mrs. M. D., INCA RACHEL AN 54 (32), k 18/1/64, bred by J. & Mrs. Oslear, s Wingfield Eli AN 22, d Wingfield Cleopatra AN 14.
- 38 Horton, Mrs. M. D., WINGFIELD MARYANNE App. C, Vol. 16 (302), k 18/11/67, bred by Mrs. C. Berry, s Wingfield Joshua AN 18, d May-be (Horton's) App. D, Vol. 12.
- 39 McDonald, Mrs. N., KYEEMA MIA 188Nu (22), k 3/7/68, bred by B. W. A. D. & J. A. Attwood, s Donnalea Mark AN 90, d Kyeema Soroya App. A, Vol. 14.

GOATS

CLASS

9. ***GROUP PRIZES:** Two does, in milk, the progeny of the same sire but not full sisters, not necessarily owned or bred by the one exhibitor. Name of sire and progeny to be stated on the entry form.

- 40 Horton, Mrs. M. D., s Inca Seth AN 32, p Greenfield Delilah & Greenfield Josie.
41 Howard, Mrs. A. S. & Mrs. E. N. Hicks, s Shamrock Heights Principio 3203, p Priory Brenda & Priory Bellstar.
42 Howard, Mrs. A. S. & Mrs. E. N. Hicks, s St. Trinian's Bill 36 Ap, p Priory Amanda & Priory Atom.
43 Peterson, Mrs. M., s Pinerock Peace Pact 3263, p Northhill Suzette & Northhill Priscilla.

Exhibits in Classes 10 to 13 inclusive are required to be visibly in kid or to have borne a kid.

10. **SAANEN DOE, born before 1st July, 1968 (dry).**

- 44 Matthews, R., CRESCENT REACH MELISSA 14531 (29), k 29/10/67, s Crescent Reach Monopoly 3505, d Crescent Reach Moonopal 12768.

11. **TOGGENBURG DOE, born before 1st July, 1968 (dry).**

- 45 Gorton, Mrs. E. E., WYALDA RUBY BT452 (79), k 26/12/63, s Wyalda Moss Bt 247, d Haigwyn Royaletta BT 195.
46 Gorton, Mrs. E. E., WYALDA SOULANGEANA BT 688 (112), k 13/10/67, s Uringa Gaygalliad BT 165, d Haigwyn Stella BT 241.
47 Hooper, Mrs. M., DEEPDALE MADRIGAL App. D, Vol. 16 (12), k 9/9/67, bred by Mrs. A. C. Bray, s Mytaba Martini BT 285, d Mytaba Carmen App. D, Vol. 15.
48 Hooper, Mrs. M., HAIGWYN MIAMI BT 628 (132), k 9/9/66, bred by C. & Mrs. Godfrey, s Haigwyn King Siris BT 280, d Calula Mimi BT 481.
49 Miller, B. G. & J. A., HAMPSTEAD ANNA BELLA App. D, Vol. 18 (2), k 12/12/66, bred by Mrs. M. E. Spetts, s Stoor Matador BT 149, d Hampstead Isabella BT 458.
50 Miller, B. G. & J. A., MALIBU PRINCESS SAPPHIRE App. A, Vol. 15 (11), k 13/11/66, bred by E. J. West, s Stoor Matador BT 149, d Kwinana Sapphire App. B, Vol. 9.

12. **BRITISH ALPINE DOE, born before 1st July, 1968 (dry).**

- 51 Howard, Mrs. A. S. & Mrs. E. N. Hicks, PRIORY ANDROMEDA App. D, Vol. 15 (5), k 31/8/67, s Paracombe Paladin 3063, d Eriskay Quicksilver 13115.

13. **ANGLO NUBIAN DOE, born before 1st July, 1968 (dry).**

NO ENTRY

14. ***DOE (in milk), which has completed not less than three lactations and born before 1st July, 1964.** Proof of lactations may be requested from exhibitors in this class.

- (1) Fitzpatrick, Mrs. C., PINEROCK PEACE 11034 (see also Class 1).
(37) Horton, Mrs. M. D., INCA RACHEL AN 54 (see also Class 8).

CLASS

15. ***DOE (in milk), under three years at date of judging.** The doe must not have been mated until after it had attained the age of twelve months.

- (6) Baker, Mrs. D. A., WILLANDRA TRISSIE 678 Tg (see also Class 2).
(9) Fitzpatrick, Mrs. C., NORTHILL WENDOU-REE 14688 (see also Class 3).
(21) Godfrey, Mr. & Mrs. C., HAIGWYN MAH-DONNA BT 740 (see also Class 5).
(34) Gorton, Mrs. E. E., WYAN PAULEEN 205Nu (see also Class 8).
(10) Grills, R. L. & A. L., KARINYA MARGE 14634 (see also Class 3).
(35) Grothe, Mrs. B., GREENFIELD JOSIE App. B, Vol. 16 (see also Class 8).
(38) Horton, Mrs. M. D., WINGFIELD MARYANNE App. C, Vol. 16 (see also Class 8).
(26) Howard, Mrs. A. S. & Mrs. E. N. Hicks, PRIORY BELLSTAR 15245 (see also Class 6).
(31) Howard, Mrs. A. S. & Mrs. E. N. Hicks, PRIORY BOBBETTE App. B, Vol. 17 (see also Class 7).
(27) Howard, Mrs. A. S. & Mrs. E. N. Hicks, PRIORY BRENDA 15247 (see also Class 6).
(39) McDonald, Mrs. N., KYEEMA MIA 188Nu (see also Class 8).
(28) Matthews, R., CRESCENT REACH MELOMA 15025 (see also Class 6).
(11) Peterson, Mrs. M., NORTHILL MARILLA 14883 (see also Class 3).
(23) Sinclair, Miss J. M., DALKEITH ALISON 748 Tg (see also Class 5).
(29) Tyers, Mrs. S. G., MOUNTAVON SUSY App. D, Vol. 17 (see also Class 6).

THE FRANK A. THEBRIDGE CHALLENGE CUP, presented by Mr. Frank A. Thebridge, "Rockalpine", Carss' Park, Blakehurst, Sydney, will be awarded to the winner of Class 15. The Cup, before being won outright, must be won on five occasions by the same exhibitor. The name of the exhibitor of the winning doe shall be inscribed on the cup. Second and third prize ribbons suitably inscribed, shall be presented by the Victorian Branch of the Goat Breeders Society of Australia. A memento may be awarded by the donor. Winners:—1954, C. J. Mackay; 1955, J. R. and G. C. Lynch; 1956, J. R. and G. C. Lynch; 1957, D. R. and M. O. Ford; 1958, Mr. and Mrs. W. J. Beckwith; 1959, Mr. and Mrs. W. J. Beckwith; 1960, Mr. and Mrs. W. J. Beckwith; 1961, J. R. and G. C. Lynch; 1962, Mrs. C. Fitzpatrick; 1963, Mr. D. M. Oldman; 1964, Mrs. S. G. Tyers; 1965, R. L. and A. L. Grills; 1966, Mrs. C. Fitzpatrick; 1967, Mrs. M. Peterson; 1968, Mrs. E. E. Gorton; 1969, C. L., D. K. and R. V. Faudell.

16. ***24-HOUR MILK PRODUCTION TEST.**

Competition in this Class is limited to Does which have completed at least one lactation. Does to be fully milked out and stripped dry, in the presence of the Stewards, at 8 p.m. on Tuesday, 15th September. They will be milked at 8 a.m. and 8 p.m. on Wednesday, 16th September, and at each milking the milk will be weighed. The prizes will be awarded to the Does giving the greatest quantity of milk over the two milkings, provided it is of 3.5 per cent butter fat test or better.

GOATS

Prizes: \$6, \$4, \$2.

- (13) Coleby, Mr. P. & Mrs. P. M., DEEPDALE MARY ROSE App. C, Vol. 15 (see also Class 4).
- (14) Coleby, Mr. P. & Mrs. P. M., PEPPERCORN MARALINGA App. D, Vol. 15 (see also Class 4).
- (15) Fitzpatrick, Mrs. C., ELKANAH NAOMI App. C, Vol. 15 (see also Class 4).
- (16) Fitzpatrick, Mrs. C., ERISKAY CAPRICE App. A, Vol. 16 (see also Class 4).
- (1) Fitzpatrick, Mrs. C., PINEROCK PEACE 11034 (see also Class 1).
- (30) Godfrey, Mr. & Mrs. C., DEEPDALE SEA THRIFT App. C, Vol. 17 (see also Class 7).
- (25) Grills, R. L. & A. L., KARINYA PEARLETTE 15389 (see also Class 6).
- (36) Horton, Mrs. M. D., GREENFIELD DELILAH AN 143 (see also Class 8).
- (37) Horton, Mrs. M. D., INCA RACHEL AN 54 (see also Class 8).
- (38) Horton, Mrs. M. D., WINGFIELD MARYANNE App. C, Vol. 16 (see also Class 8).
- (18) Howard, Mrs. A. S. & Mrs. E. N. Hicks, AURORA BONNIE PLAIDIE App. C, Vol. 15 (see also Class 4).
- (19) Howard, Mrs. A. S. & Mrs. E. N. Hicks, PRIORY AMANDA App. C, Vol. 16 (see also Class 4).
- (20) Howard, Mrs. A. S. & Mrs. E. N. Hicks, PRIORY ATOM App. C, Vol. 16 (see also Class 4).
- (2) Lye, S. J. & C. J., BUBS GATELY (LYE'S) App. D, Vol. 18 (see also Class 1).
- (3) Lye, S. J. & C. J., PINEROCK LISA 14702 (see also Class 1).
- (4) Matthews, R., CRESCENT REACH MINUETTE 13504 (see also Class 1).
- (5) Peterson, Mrs. M., NORTHILL PRISCILLA 14498 (see also Class 1).
- (8) Sinclair, Miss J. M., DALKEITH KATRINA App. A, Vol. 13 (see also Class 2).
- (29) Tyers, Mrs. S. G., MOUNTAVON SUSY App. D, Vol. 17 (see also Class 6).

CLASS

17. *24-HOUR MILK PRODUCTION TEST.

Competition in this Class is limited to Does on their first lactation. Does to be fully milked out and stripped dry, in the presence of the Stewards, at 8 p.m. on Tuesday, 15th September. They will be milked at 8 a.m. and 8 p.m. on Wednesday, 16th September, and at each milking the milk will be weighed. The prizes will be awarded to the Does giving the greatest quantity of milk over the two milkings, provided it is of 3.5 per cent butter fat test or better.

Prizes: \$6, \$4, \$2.

- (9) Fitzpatrick, Mrs. C., NORTHILL WENDOUREE 14688 (see also Class 3).
- (10) Grills, R. L. & A. L., KARINYA MARGE 14634 (see also Class 3).
- (26) Howard, Mrs. A. S. & Mrs. E. N. Hicks, PRIORY BELLSTAR 15245 (see also Class 6).
- (31) Howard, Mrs. A. S. & Mrs. E. N. Hicks, PRIORY BOBBETTE App. B, Vol. 17 (see also Class 7).
- (27) Howard, Mrs. A. S. & Mrs. E. N. Hicks, PRIORY BRENDA 15247 (see also Class 6).
- (32) Howard, Mrs. A. S. & Mrs. E. N. Hicks, PRIORY BRIDGET App. A, Vol. 17 (see also Class 7).
- (28) Matthews, R., CRESCENT REACH MELOMA 15025 (see also Class 6).
- (11) Peterson, Mrs. M., NORTHILL MARILLA 14883 (see also Class 3).
- (12) Peterson, Mrs. M., NORTHILL SUZETTE 14687 (see also Class 3).
- (23) Sinclair, Miss J. M., DALKEITH ALISON 748 Tg (see also Class 5).
- (24) Sinclair, Miss J. M., DALKEITH KELLY 749 Tg (see also Class 5).

A Special Sash will be awarded to the Doe in Classes 16 and 17 which has the highest milk production testing 3.5 per cent or better.

CLASS

18. *TYPE AND PRODUCTION DOE. Competition in this Class is limited to does entered in the 24-Hour Milk Production Class 16. Judging of production will be based on the results of Class 16 which stipulates a minimum test of 3.5 per cent. **Prizes: \$6, \$4, \$2.**

- (13) Coleby, Mr. P. & Mrs. P. M., DEEPDALE MARY ROSE App. C, Vol. 15 (see also Class 4).
- (14) Coleby, Mr. P. & Mrs. P. M., PEPPERCORN MARALINGA App. D, Vol. 15 (see also Class 4).
- (1) Fitzpatrick, Mrs. C., PINEROCK PEACE 11034 (see also Class 1).
- (25) Grills, R. L. & A. L., KARINYA PEARLETTE 15389 (see also Class 6).
- (36) Horton, Mrs. M. D., GREENFIELD DELILAH AN 143 (see also Class 8).
- (37) Horton, Mrs. M. D., INCA RACHEL AN 54 (see also Class 8).
- (38) Horton, Mrs. M. D., WINGFIELD MARYANNE App. C, Vol. 16 (see also Class 8).
- (18) Howard, Mrs. A. S. & Mrs. E. N. Hicks, AURORA BONNIE PLAIDIE App. C, Vol. 15 (see also Class 4).
- (19) Howard, Mrs. A. S. & Mrs. E. N. Hicks, PRIORY AMANDA, App. C, Vol. 16 (see also Class 4).
- (2) Lye, S. J. & C. J., BUBS GATELY (LYE'S), App. D, Vol. 18 (see also Class 1).
- (4) Matthews, R., CRESCENT REACH MINUETTE 13504 (see also Class 1).
- (5) Peterson, Mrs. M., NORTHILL PRISCILLA, 14498 (see also Class 1).
- (8) Sinclair, Miss J. M., DALKEITH KATRINA, App. A, Vol. 13 (see also Class 2).

19. *TYPE AND PRODUCTION DOE. Competition in this Class is limited to does entered in the 24-Hour Milk Production Class 17. Judging of production will be based on the results of Class 17 which stipulates a minimum test of 3.5 per cent. **Prizes: \$6, \$4, \$2.**

- (9) Fitzpatrick, Mrs. C., NORTHILL WENDOUREE 14688 (see also Class 3).
- (10) Grills, R. L. & A. L., KARINYA MARGE, 14634 (see also Class 3).
- (26) Howard, Mrs. A. S. & Mrs. E. N. Hicks, PRIORY BELLSTAR, 15245 (see also Class 6).
- (31) Howard, Mrs. A. S. & Mrs. E. N. Hicks, PRIORY BOBBETTE, App. B, Vol. 17 (see also Class 7).
- (32) Howard, Mrs. A. S. & Mrs. E. N. Hicks, PRIORY BRIDGET, App. A, Vol. 17 (see also Class 7).
- (28) Matthews, R., CRESCENT REACH MELOMA, 15025 (see also Class 6).
- (11) Peterson, Mrs. M., NORTHILL MARILLA, 14883 (see also Class 3).
- (12) Peterson, Mrs. M., NORTHILL SUZETTE, 14687 (see also Class 3).
- (23) Sinclair, Miss J. M., DALKEITH ALISON, 748 Tg (see also Class 5).
- (24) Sinclair, Miss J. M., DALKEITH KELLY, 749 Tg (see also Class 5).

DR. A. G. SCHOLES AWARD.

A special Sash will be presented to the Best Type & Production Doe in Classes 18 & 19. The winners of those classes to be re-judged on the following points basis.

Classes 18 and 19 will be judged on a points basis of 100 for the highest production, others pro-rata per cent. Judge to award points for type to each doe in Class. Such points to be shown on award board. Doe gaining highest type points to be awarded 100 unit points, others pro-rata per cent. All computations should be left in the hands of Stewards.

GOATS

CLASS

20. *BEST VESSEL. (Does to have completed at least one lactation and be of good breed type). To be judged in milk and to be milked out in the judging ring. Prizes: \$6, \$4, \$2.

- (13) Coleby, Mr. P. & Mrs. P. M., DEEPPDALE MARY ROSE, App. C, Vol 15 (see also Class 4).
 (16) Fitzpatrick, Mrs. C., ERISKAY CAPRICE, App. A, Vol. 16 (see also Class 4).
 (1) Fitzpatrick, Mrs. C., PINEROCK PEACE, 11034 (see also Class 1).
 (25) Grills, R. L. & A. L., KARINYA PEARLETTE, 15389 (see also Class 6).
 (19) Howard, Mrs. A. S. & Mrs. E. N. Hicks, PRIORY AMANDA, App. C, Vol. 16 (see also Class 4).
 (20) Howard, Mrs. A. S. & Mrs. E. N. Hicks, PRIORY ATOM, App. C, Vol. 16 (see also Class 4).
 (2) Lye, S. J. & C. J., BUBS GATELY (LYE'S), App. D, Vol. 18 (see also Class 1).
 (4) Matthews, R., CRESCENT REACH MINUETTE, 13504 (see also Class 1).
 (5) Peterson, Mrs. M., NORTHILL PRISCILLA, 14498 (see also Class 1).

21. *BEST VESSEL. (Doe to be on first lactation and of good breed type). To be judged in milk and to be milked out in the judging ring. Prizes: \$6, \$4, \$2.

A Special Sash will be presented to the Doe with Best Vessel in Classes 20 and 21.

- (6) Baker, Mrs. D. A., WILLANDRA TRISSIE, 678 Tg (see also Class 2).
 (10) Grills, R. L. & A. L., KARINYA MARGE, 14634 (see also Class 3).
 (26) Howard, Mrs. A. S. & Mrs. E. N. Hicks, PRIORY BELLSTAR, 15245 (see also Class 6).
 (31) Howard, Mrs. A. S. & Mrs. E. N. Hicks, PRIORY BOBBETTE, App. B, Vol. 17 (see also Class 7).
 (32) Howard, Mrs. A. S. & Mrs. E. N. Hicks, PRIORY BRIDGET, App. A, Vol. 17 (see also Class 7).
 (39) McDonald, Mrs. N., KYEEMA MIA, 188 Nu (see also Class 8).
 (28) Matthews, R., CRESCENT REACH MELOMA, 15025 (see also Class 6).
 (11) Peterson, Mrs. M., NORTHILL MARILLA, 14883 (see also Class 3).
 (12) Peterson, Mrs. M., NORTHILL SUZETTE, 14687 (see also Class 3).

All in milk Does shall be milked out immediately following the judging of the Best Vessel Classes.

CHAMPION SAANEN DOE.—Society's Sash.
 RESERVE CHAMPION SAANEN DOE.—Society's Sash.

CHAMPION TOGGENBURG DOE.—Society's Sash.
 RESERVE CHAMPION TOGGENBURG DOE.—Society's Sash.

CHAMPION BRITISH ALPINE DOE.—Society's Sash.
 RESERVE CHAMPION BRITISH ALPINE DOE.—Society's Sash.

CHAMPION ANGLO NUBIAN DOE.—Society's Sash.
 RESERVE CHAMPION ANGLO NUBIAN DOE.—Society's Sash.

SUPREME CHAMPION DOE (Dairy Breeds).—Society's Sash, Trophy Order valued at \$20 presented by Merck, Sharp & Dohme (Aust.) Pty. Ltd., Manufacturing Chemist, 316 Queen St., Melbourne, 3000, and British Goat Society's Rosette.

CLASS

22. SAANEN DOE, born between 30th June, 1968, and 1st July, 1969 (un-kidded).

- 52 Ikin, Mrs. D. M., MYTABA ADELE, 15215 (21), k 28/8/68, bred by G. Jameson, s Pinerock Pegasus 3626, d Pinerock Flight 14068.
 53 Miller, B. G. & J. A., MARIENA NOLA 15192 (75), k 23/9/68, bred by Mrs. S. Lucas, s Rockalpine Pagilliacci 3673, d Mariena Maria 13423.

23. TOGGENBURG DOE, born between 30th June, 1968, and 1st July, 1969 (un-kidded).

- 54 Baker, Mrs. D. A., WILLANDRA FIONA BT743 (145), k 14/10/68, bred by B. C. & Mrs. D. A. Baker, s Willandra Glenroy BT286, d Willandra Lorna BT432.
 55 Gorton, Mrs. E. E., WYALDA DELIGHT BT736 (120), k 16/9/68, s Wyalda Nigra BT345, d Wyalda Acquarmarine BT619.
 56 Gorton, Mrs. E. E., WYALDA ROYALHOPE BT737 (123), k 11/11/68, s Wyalda Lucky Moss BT311, d Haigwyn Royaletta BT195.
 57 Hooper, Mrs. M., WALDARA CINNAMON BT791 (4), k 11/12/68, s Narkoori Figaro BT340, d Haigwyn Miami BT628.
 58 Hooper, Mrs. M., WALDARA TABITHA App. B, Vol. 17 (2), k 6/11/68, s Narkoori Figaro BT340, d Well Parks Tiki App. C, Vol. 14.
 59 Hooper, Mrs. M., WALDARA SPICE BT792 (3), k 11/12/68, s Narkoori Figaro BT340, d Haigwyn Miami BT628.

24. BRITISH ALPINE DOE, born between 30th June, 1968, and 1st July, 1969 (un-kidded).

- 60 Godfrey, Mr. & Mrs. C., DEEPPDALE DAYLIGHT App. B, Vol. 17 (44), k 1/10/68, bred by Mrs. A. C. Bray, s Greenleaves Verdi 41 Ap, d Lucknow Dora App. C, Vol. 16.
 61 Howard, Mrs. A. S. & Mrs. E. N. Hicks, PRIORY BIBBETTE App. B, Vol. 17 (12), k 22/9/68, s St. Trinian's Bill 36 Ap, d Aurora Bonnie Plaidie App. C, Vol. 15.

25. ANGLO NUBIAN DOE, born between 30th June, 1968, and 1st July, 1969 (un-kidded).

- 62 Grothe, Mrs. B., FOXFIELD VALESSA App. A, Vol. 17 (18), k 28/9/68, s Greenfield Zedekiah AN 117, d Wingfield Vicki App. B, Vol. 13.
 63 Grothe, Mrs. B., FOXFIELD VERNA, App. A, Vol. 17 (19), k 28/9/68, s Greenfield Zedekiah AN 117, d Wingfield Vicki App. B, Vol. 13.
 64 Hooper, Mrs. M., FOXFIELD JEZEBEL 180Nu, (14), k 9/8/68, bred by Mrs. B. Grothe, s Greenfield Zedekiah AN 117, d Sarsdan Leuana App. A, Vol. 15.

26. SAANEN DOE, born between 30th June, 1969, and 1st October, 1969 (un-kidded).

- 65 Hassell, Mrs. V. D., SALETTE KATHERINA 3rd 15573 (425), k 26/8/69, bred by P. Bayard, s Rochill Klim Administrator 53141, d Salette Katherina 11738.
 66 Howard, Mrs. A. S. & Mrs. E. N. Hicks, PRIORY CYMBELINE 15565 (27), k 15/8/69, s Shamrock Heights Principio 3203, d Daajee Juliet 14163.
 67 Ikin, Mrs. D. M., PRIORY CYNTHIA 15566 (31), k 19/8/69, bred by Mrs. A. S. Howard, & Mrs. E. N. Hicks, s Paracombe Paladin 3063, d Rockdel Jessica 13872.
 68 Matthews, R., CRESCENT REACH MYCHARM 15538 (38), k 2/8/69, s Kenway Kismet 3609, d Crescent Reach Mascot 14530.
 69 Shean, Mrs. S. E., KOORANA BELLARA 15547 (34), k 10/8/69, bred by R. Faudell, s Paracombe Paladin 3065, d Falconlees Sara 11316.
 70 Tyers, Mrs. S. G., MOUNTAVON VITA 15724 (65), k 24/8/69, s Karinya Martian 3380, d Mountavon Veena 11201.

GOATS

CLASS

27. TOGGENBURG DOE, born after 30th June, 1969 (un-kidded).

- 71 Baker, Mrs. D. A., WILLANDRA JESSICA BT813 (156), k 22/8/69, bred by B. C. & D. A. Baker, s Willandra Glenroy BT286, d Willandra Rhonda BT677.
- 72 Gorton, Mrs. E. E., WYALDA LADY LANCELOT BT838 (128), k 10/9/69, s Wyalda Lucky Moss BT311, d Wyalda Acquarmarine BT619.
- 73 West, E. J. & Mrs. J. R., MALIBU PRINCESS AMETHYST App. B, Vol. 18 (15), k 14/8/69, s Hampstead Hercules BT 298, d Malibu Princess Topaz 2nd App. C, Vol. 15.

28. SAANEN DOE, born after 30th September, 1969 (un-kidded).

- 74 Gorton, Mrs. E. E., WYALDA TIDDLEWINKS 15779 (132), k 7/10/69, s Wyalda Captain's Kedson 3481, d Wyalda Dainty Maid 13989.
- 75 Grills, R. L. & A. L., KARINYA PETULA 15677 (86), k 21/11/69, s Karinya Janus 3519, d Karinya Pearllette 15389.
- 76 Grills, R. L. & A. L., KARINYA PRUNELLA 15678 (85), k 21/11/69, s Karinya Janus 3519, d Karinya Pearllette 15389.
- 77 Howard, Mrs. A. S. & Mrs. E. N. Hicks, PRIORY CARMEN, 15738 (33), k 27/10/69, s Shamrock Heights Principio 3203, d Mytaba Aida 14943.
- 78 Ikin, Mrs. D. M., GLEN VUE MARCELINE 15660 (8), k 16/10/69, Timbertop Thriller 3578, d Zieglene Marita 12277.
- 79 Maddison, Mrs. R. A., PINEVALE CAROLA 15846 (71), k 18/11/69, s Koorana Maluka 3711, d Pinevale Clarissa App. A.
- 80 Shean, Mrs. S. E., FALCONLEES SYLVANA 15810 (29), k 5/11/69, s Koorana Maluka 3711, d Falconlees Silver Spangle 14074.
- 81 Shean, Mrs. S. E., FALCONLEES SYLVETTA 15811 (30), k 5/11/69, s Koorana Maluka 3711, d Falconlees Silver Spangle 14074.
- 82 Tyers, Mrs. S. G., MOUNTAVON MADELINE 15719 (70), k 2/10/69, s Karinya Martian 3380, d Crescent Reach Madeline 14780.

29. BRITISH ALPINE DOE, born after 30th June, 1969 (un-kidded).

- 83 Coleby, Mr. P. & Mrs. P. M., PEPPERCORN MICKE App. C, Vol. 18 (15), k 16/8/69, s Northill Robbie 55 Ap, d Peppercorn Maralinga App. D, Vol. 15.
- 84 Gorton, Mrs. E. E., WYALDA GAYTIME 128 Ap (127), k 20/9/69, s Greenleaves Donizetti 59 Ap, d Wyalda Gay 85 Ap.
- 85 Howard, Mrs. A. S. & Mrs. E. N. Hicks, PRIORY CARELESS App. C, Vol. 18 (21), k 5/8/69, s St. Trinian's Bill 36 Ap, d Anittawah Brenbong, App. D, Vol. 13.
- 86 Howard, Mrs. A. S. & Mrs. E. N. Hicks, PRIORY CHERYL App. B, Vol. 18 (30), k 17/8/69, s St. Trinian's Bill 36 Ap, d Aurora Bonnie Plaidie App. C, Vol. 15.
- 87 McDonald, Mrs. N., PRIORY CANDACE App. C, Vol. 18 (22), k 7/8/69, bred by Mrs. A. S. Howard & Mrs. E. N. Hicks, s St. Trinian's Bill 36 Ap, d Priory Andromeda App. D, Vol. 16.
- 88 Tyers, Mrs. S. G., MOUNTAVON SAMANTHA App. C, Vol. 18 (72), k 22/11/69, s Northill Robbie 55 Ap, d Woodend Sukey App. D, Vol. 13.

30. ANGLO NUBIAN DOE, born after 30th June, 1969 (un-kidded).

- 89 Grothe, Mrs. B., FOXFIELD HANNA-LEA AN 233 (25), k 11/8/69, s Mignon John AN 120, d Greenfield Hannah AN 86.
- 90 Grothe, Mrs. B., FOXFIELD SALOME 235 Nu (31), k 28/8/69, s Mignon John AN 120, d Sarsdan Leuana App. A, Vol.
- 91 Hooper, Mrs. M., FOXFIELD NICOLA App. A, Vol. 18 (33), k 16/10/69, bred by Mrs. B. Grothe, s Greenfield Zedekiah AN 117, d Wingfield Vicki App. B, Vol. 13.

- 92 McDonald, Mrs. N., HARMOR FERIDA 262 Nu (7), k 26/12/69, s Greenfields Nehemiah AN 116, d Kyeema Mia 188 Nu.
- 93 Shean, Mrs. S. E., SARSDAN RACHEL App. A, Vol. 18 (50), k 13/7/69, bred by L. B. Sandars, s Macfields Nebucannezza 86 Nu, d Arno Pelita App. B, Vol. 13.

CLASS

31. *GROUP PRIZES. Two Does, dry, the progeny of the same sire, but not full sisters, not necessarily owned or bred by the one exhibitor. Name of sire and progeny to be stated on the entry form.

- 94 Gorton, Mrs. E. E., s Wyalda Lucky Moss BT 311, p Wyalda Hope & Wyalda Lady Lancelot.
- 95 Hooper, Mrs. M., s Greenfield Zedekiah AN 117, p Foxfield Jezebel & Foxfield Nicola.
- 96 Hooper, Mrs. M., s Narkoori Figaro BT340, p Waldara Tabitha & Waldara Cinnamon.
- 97 Howard, Mrs. A. S. & Mrs. E. N. Hicks, s Shamrock Heights Principio 3203, p Priory Cymbeline & Priory Carmen.
- 98 Howard, Mrs. A. S. & Mrs. E. N. Hicks, s St. Trinian's Bill 36 Ap, p Priory Cheryl & Priory Candace.
- 99 Maddison, Mrs. R. A., s Koorana Maluka 3711, p Pinevale Carola & Falconless Sylvette.
- 100 Tyers, Mrs. S. G., s Karinya Martian 3380, p Mountavon Vita & Mountavon Madeline.

JUNIOR CHAMPION DOE.—Society's Sash.**RESERVE JUNIOR CHAMPION DOE.—Society's Sash.****JUNIOR CHAMPIONS—To be drawn from Classes 22 to 30 inclusive.**

ANGORA GOATS

In Angora Classes, the names, particulars of breeding and shearing dates of the exhibits to be stated on entry form.

32. DOE, born after 30th June, 1969.

- 101 Heap, Mrs. J. S., CAPELLA TARPEIA 418A, (21), k 7/8/69, s Capella Jasou 184A, d Nangarra Tich 91A.
- 102 Heap, Mrs. J. S., CAPELLA THERESA 420A (38), k 13/8/69, s Capella Jasou 184A, d Capella Teuta 278A.
- 103 Mackay, Mr. & Mrs. C. J., GLENROY STARBELL 407A (47), k 2/10/69, s Glenroy Lyndon 187A, d Glenroy Snowbell 199A.
- 104 Mackay, Mr. & Mrs. C. J., GLENROY TAM-EENA 409A (46), k 27/9/69, s Glenroy Lyndon 187A, d Glenroy Tammy 289A.
- 105 Mackay, Mr. & Mrs. C. J., GLENROY TAMITA 408A (45), k 27/9/69, s Glenroy Lyndon 187A, d Glenroy Tammy 289A.
- 106 Maddison, Mrs. R. A., PINEVALE SNOWBELL 410A (65), k 30/8/69, s Wandarra Cyril 196A, d Raywyn Snowflake 3rd 281A.
- 107 Matthews, R., CRESCENT REACH ADORA 403A (A9), k 4/8/69, s Banksia Ranger 108A, d Raywyn Cream Lass 189A.
- 108 Matthews, R., RIVERSLEIGH KATINKA Vol. 18 (A6), k 11/9/69, bred by J. Ferguson-Stewart, s Riversleigh Jerome 209A, d Riversleigh Katrina 127A.
- 109 Matthews, R., RIVERSLEIGH KATYA Vol. 18 (A7), k 11/9/69, bred by J. Ferguson-Stewart, s Riversleigh Jerome 209A, d Riversleigh Katrina 127A.
- 110 Matthews, R., RIVERSLEIGH ROSE Vol. 18 (A2), k 6/9/69, bred by J. Ferguson-Stewart, s Riversleigh Jerome 209A, d Raywyn Rosemary 84A.

CLASS

33. DOE, born between 30th June, 1968, and 1st July, 1969.

- 111 Heap, Mrs. J. S., CAPELLA JUNIA 416A (31), k 12/12/68, s Banksia Ranger 108A, d Capella Juno 229A.
 112 Heap, Mrs. J. S., CAPELLA THALLIA 383A (29), k 23/10/68, s Banksia Ranger 108A, d Nangarra Tich 91A.
 113 Mackay, Mr. & Mrs. C. J., GLENROY TRI-ANNA 415A (39), k 5/1/69, s Glenroy Lyndon 187A, d Glenroy Miss Tania 147A.

34. DOE, born between 30th June, 1967, and 1st July, 1968.

- 114 Heap, Mrs. J. S., CAPELLA ANGELA 285A (19), k 12/10/67, s Banksia Ranger 108A, d Sirrah Agatha 141A.
 115 Mackay, Mr. & Mrs. C. J., GLENROY TITANIA 287A (35), k 14/9/67, s Glenroy Lyndon 187A, d Glenroy Miss Tania 147A.

35. DOE, born before 1st July, 1967.

- 116 Heap, Mrs. J. S., CAPELLA JUNO 229A (7), k 4/11/65, s Banksia Ranger 108A, d Nangarra Jenny 90A.
 117 Heap, Mrs. J. S., CAPELLA TEUTA 278A (16), k 16/12/66, s Banksia Ranger 108A, d Nangarra Tich 91A.
 118 Mackay, Mr. & Mrs. C. J., GLENROY MISS TANIA 147A (3), k 20/7/62, s Raywyn Some Hope 53A, d Raywyn Teena 159A.
 119 Mackay, Mr. & Mrs. C. J., GLENROY THULA 246A (30), k 28/9/66, s Glenroy Lyndon 187A, d Glenroy Miss Tania 147A.
 120 Maddison, Mrs. R. A., RAYWYN SNOWFLAKE 3rd 281A (155), k 28/7/66, bred by Askew & Naylor, s Banksia Olaf 106A, d Raywyn Snowflake 2nd 187A.

36. *DOE AND DAUGHTER. Both animals to be entered in the ordinary classes.

- 121 Heap, Mrs. J. S.
 122 Heap, Mrs. J. S.
 123 Mackay, Mr. & Mrs. C. J.
 124 Maddison, Mrs. R. A.

CHAMPION ANGORA DOE.—Society's Sash.

RESERVE CHAMPION ANGORA DOE.—Society's Sash.

MOHAIR FLEECE COMPETITION**37. SKIRTED FLEECE OF ANGORA BUCK, WETHER OR DOE. Prizes: £4, \$2, \$1.**

- 125 French, Mrs. B. & Mrs. H. Carruthers.
 126 Heap, Mrs. J. S.
 127 Heap, Mrs. J. S.
 128 Heap, Mrs. J. S.
 129 Heap, Mrs. J. S.
 130 Heap, Mrs. J. S.
 131 Maddison, Mrs. R. A.
 132 Matthews, R.
 133 Matthews, R.
 134 Naylor, J. A.
 135 Naylor, J. A.

A sash presented by The Mohair Producers' & Angora Goat Breeders' Association of Victoria, will be awarded to the winner of Class 37.

Entry Fee: R.A.S. of V. Members, \$1.50; Non-Members, \$3.

MOHAIR FLEECE COMPETITION REGULATIONS

All fleece exhibits must be in the hands of the Director before 10.00 a.m. on Monday, 7th September, 1970.

Exhibitors are reminded that the Society's General Regulations apply to all Sections of the Show and that the Special Regulations hereunder apply to this section only and are merely supplementary to the General Regulations.

Exhibitors must attach a tag showing name and address and class number to each fleece and also to the wrapping used.

If exhibits are sent by rail, address to the Director (Goat Section), Royal Agricultural Society of Victoria, Spencer Street Railway Station, Melbourne, Vic.

All exhibitors are requested to include precise instructions as to the desired method of disposal at the conclusion of the Show. The Society will re-pack and re-address or deliver exhibits to any nominated authorised Wool Broker in Melbourne or Geelong if so instructed, or re-address to place of origin. In this regard no responsibility will be accepted for loss or damage in transit.

No fleece will be accepted unless full freight has been prepaid.

All fleeces must be skirted to the satisfaction of the Judge.

To determine the age of the fleece, exhibitors are requested to forward the following information to reach this office before Monday, 7th September, 1970:

- (a) Date exhibit was shorn from animal.
 (b) Previous shearing date of the above animal.

All fleeces are to be shorn from Angora goats that are the bona fide property of the exhibitors.

THE SOCIETY SHALL NOT BE RESPONSIBLE FOR THE LOSS OF OR DAMAGE TO ANY EXHIBIT IRRESPECTIVE OF THE CAUSE OF SUCH LOSS OR DAMAGE.

Wm. HAUGHTON & CO. LTD.**Exporters of Wool, Sheepskins and Hides****Distributors of:—**

WOOLPACKS — WOOLPRESSES
 FARM FENCING — BALER TWINE
 KITCHENWARE — GARDEN TOOLS
 WELDING MATERIALS

Floor Members — London Wool
 Terminal Market Association.

Associate Members — Sydney Greasy
 Wool Futures Exchange Ltd.

Shipping and Travel Agents

Head Office:
545 Little Collins St., Melbourne
Telephone 62-7011

Index to Exhibitors in the Goat Section

Numbers shown after exhibitor's name indicate the Classes in which the exhibitor is represented.

- B**
BAKER, Mrs. D. A., Willandra Goat Stud, Marshall Ave., Bargo, N.S.W., 2574.—2, 15, 21, 23, 27.
- C**
COLEBY, Mr. P. & Mrs. P. M., Maxwellton, Toolern Vale, Melton, 3337.—4, 4, 16, 16, 18, 18, 20, 29.
- F**
FITZPATRICK, Mrs. C., 739 Main Rd., Eltham, 3095.—1, 3, 4, 4, 4, 14, 15, 16, 16, 16, 17, 18, 19, 20, 20.
French, Mrs. B., & Mrs. H. Carruthers, Ballarto Rd., Skye, 3977.—37.
- G**
GODFREY, Mr. & Mrs. C., 24 The Glen, Ferntree Gully, 3156.—2, 5, 5, 7, 15, 16, 24.
Gorton, Mrs. E. E., Cattai Ridge Rd., Glenorie West, N.S.W., 2157.—8, 8, 11, 11, 15, 23, 23, 27, 28, 29, 31.
Grills, R. L. & A. L., 95 Forest Rd., Lara Lake, 3212.—3, 6, 15, 16, 17, 18, 19, 20, 21, 28, 28.
Grothe, Mrs. B., "Foxfield", Wattle Glen, 3096.—8, 15, 25, 25, 30, 30.
- H**
HASSELL, Mrs. V. D., 8 Head St., Strathmore, 3041.—26.
Heap, Mrs. J. S., "Darley", Robinson's Road, Langwarrin, 3910.—32, 32, 33, 33, 34, 35, 35, 36, 36, 37, 37, 37, 37, 37.
Hooper, Mrs. M., "Waldara", Rosehill Rd., Lower Plenty, 3093.—11, 11, 23, 23, 23, 25, 30, 31, 31.
Horton, Mrs. M. D., "Greenfield Stud", Wattle Glen, 3096.—8, 8, 8, 9, 14, 15, 16, 16, 16, 18, 18, 18.
- Howard, Mrs. A. S., & Mrs. E. N. Hicks, Narre Warren North, 3804.—4, 4, 4, 6, 6, 7, 7, 9, 9, 12, 15, 15, 15, 16, 16, 16, 17, 17, 17, 17, 18, 18, 19, 19, 19, 20, 20, 21, 21, 21, 24, 26, 28, 29, 29, 31, 31.
- I**
IKIN, Mrs. D. M., P.O. Box 109, Belgrave, 3160.—22, 26, 28.
- L**
LYE, S. J. & C. J., Old Warrandyte Rd., North Ringwood, 3134.—1, 1, 16, 16, 18, 20.
- M**
McDONALD, Mrs. N., Box 79, P.O., Kapunda, S.A., 5373.—8, 15, 21, 29, 30.
Mackay, Mr. & Mrs. C. J., Mickleham Rd., Greenvale, 3047.—32, 32, 32, 33, 34, 35, 35, 36.
Maddison, Mrs. R. A., Attenborough Rd., Aspendale, 3195.—28, 31, 32, 35, 36, 37.
Matthews, R., "Crescent Reach", P.O. Box 149, Merrylands, N.S.W., 2160.—1, 6, 10, 15, 16, 17, 18, 19, 20, 21, 26, 32, 32, 32, 32, 37, 37.
Miller, B. G. & J. A., Magpie Rd., Clematis, 3159.—11, 11, 22.
- N**
NAYLOR, J. A., Clarke Rd., Pearcedale, 3912.—37, 37.
- P**
PETERSON, Mrs. M., Main Hurstbridge Rd., Wattle Glen, 3096.—1, 3, 3, 9, 15, 16, 17, 17, 18, 19, 19, 20, 21, 21.
- S**
SHEAN, Mrs. S. E., 152 Chute St., Mordialloc, 3195.—26, 28, 28, 30.
Sinclair, Miss J. M., "Dalkeith", Main Rd., Wattle Glen, 3096.—2, 5, 5, 15, 16, 17, 17, 18, 19, 19.
- T**
TYERS, Mrs. S. G., Morris Rd., Woodend, 3447.—6, 15, 16, 26, 28, 29, 31.
- W**
WEST, E. J. & Mrs. J. R., P.O. Box 8, Upper Fern-tree Gully, 3156.—27.

SHOW GROUNDS POSTAL ADDRESS

To expedite the delivery of letters, etc., to persons on the Melbourne Show Grounds during the currency of the Show, it is suggested that all mail matter be addressed care of the superintendent of the section with which the addressee is concerned.

EXAMPLE—

MR. PHIL. POTT
C/- Cattle Superintendent
SHOW GROUNDS
EPSOM ROAD
ASCOT VALE, 3032

PIGS

PIGS

Steward-in-Chief: J. M. GARDINER, Esq.

CONDITIONS OF ENTRY AND EXHIBITION

Entries are accepted on the distinct understanding that stock may not be removed from the Show Grounds until after 11 p.m. on Saturday, 26th September. Pigs entered in Sections 56 to 60 must be penned not later than 12 noon on Wednesday, 16th September.

Entries will only be received subject to the rules and regulations of the Society and the decisions of the Council. All exhibits must be the bona fide property of the exhibitor.

No exhibit may be entered in more than one ordinary class. Throughout the schedule special classes are denoted with a star (*).

The Council reserves the right to reject at any time any entry or prohibit any person or animal from competing in any class.

When a Special Prize is not in a numbered class, a separate entry is not required. No entry can be changed after entries close.

All entries must be made in writing on forms supplied by the Society. Entries for the Pig Sections must be in the hands of the Director, at the office of the Society, Show Grounds, Epsom Road, Ascot Vale, 3032, before 4.30 p.m., Wednesday, 22nd July. Entry fee must accompany each entry.

The Australian Pig Society has requested that each exhibitor be required to pay 25 cents per entry towards the cost of the Pig Society's new Club Building. The Royal Agricultural Society of Victoria has agreed to this request and it is therefore a condition of entry that each exhibitor shall pay a fee of 25 cents per entry. This amount to be sent to the Royal Agricultural Society of Victoria with the entry.

Every animal entered must be exhibited unless a certificate, signed by the owner, is lodged with the Society prior to the date of the Show, stating that the animal is unable to compete on one of the following grounds:—

- (i) The animal has died.
- (ii) The animal is unfit for exhibition due to injury or disease.
- (iii) The animal has become ineligible for the class entered.
- (iv) Some other cause which the Council or Director of the Society considers reasonable.

Failure to comply with this rule renders the owner or entrant liable to a fine of not more than \$10 for every animal not exhibited, and in addition the Council may debar the owner or exhibitor from taking part in any further exhibition conducted by the Society.

Unless authorised by the Society no live stock will be permitted to enter the Grounds other than those entered for exhibition.

All sows 9 months old or over must be in pig or have produced a recorded litter within 9 months prior to 15th September, 1970.

All boars over 12 months old must have had their tusks cut back to gum level two weeks prior to the Show, and the Superintendent is empowered to remove from the Show Grounds any boar whose tusks have not been cut.

Any boar, entered in the breeding classes, not deemed to be completely entire by the Society's Veterinary Surgeons may not compete or be offered for sale on the Show Grounds.

No pig shall be transferred from its numbered pen without the sanction of the Superintendent.

All pigs entered in the stud classes will be paint branded with exhibit numbers.

Exhibitors in the Stud Sections must be financial members of the Australian Pig Society. All pigs entered for exhibition, except in the Carcase Competitions, must be from herds accredited as Brucellosis-free by the Department of Agriculture.

The General Regulations and regulations appearing at the heading of each section and the conditions on the entry form also form part of the conditions of entry.

PAVILIONS — HOURS OPEN TO PUBLIC

With the exception of both Saturdays and Thursday (Show Day) the Pavilion will be open to the public from 9 a.m. to 7 p.m. On the both Saturdays and Show Day the Pavilion will be open from 9 a.m. to 9 p.m., but will close between 5 p.m. and 6 p.m.

On Sunday, 20th September, the Pavilion will be open to the public from 1.30 p.m. to 6 p.m.

JUDGING

Judging of stud classes will commence at 9 a.m. on Thursday, 17th September.

ENTRY TICKETS

Entry tickets will be issued about a week before the Show opens. The entry ticket of each exhibit shall state the number of its pen, which shall correspond with its number in the official catalogue, and if the pen be not occupied by such exhibit by 12 noon on Wednesday, 16th September, the accommodation reverts to the Society. The entry ticket must be produced at the gate, when it will admit the exhibit and attendant to the grounds. It must be retained, and again produced when the exhibit leaves the yards. Attendants' passes will be issued by the Superintendent at his office on the Show Grounds.

INSPECTION OF STOCK

All exhibits will be inspected to ascertain that they are of a satisfactory standard and condition.

Inspectors appointed by the Australian Pig Society (Victorian Branch) will examine stock entered for exhibition to ensure that all are tattooed or ear notched in accordance with the Herd Book Regulations. Any found not correctly or not legibly tattooed or ear notched may be disqualified.

Exhibitors in the Stock Sections shall also, if requested by the Steward-in-Chief of the Section or by the Director or his agent, submit his exhibits, in whole or part, for inspection by a Veterinarian or Veterinarians appointed by the Society.

PIGS

DISAPPROVED EXHIBITS

The Owner or Exhibitor of any exhibit disapproved of as an exhibit by the Council of the Society, must, immediately upon notice to that effect, remove such exhibit from the Society's Grounds. The Council reserves the right to decline to receive entries in future years from any person who exhibits stock that is not up to a satisfactory standard, that is not exhibited in reasonable Show condition, or that is not given proper attention during the Show.

CLEANLINESS OF STALLS

Exhibitors must keep the stalls allotted to their animals clean and give proper attention to their stock right throughout the Show.

Any exhibitor or his employee putting manure out of a pen, or putting out a trough, or cleaning out an alley way after 7.30 a.m. on judging day or 8 a.m. on a Show day shall be liable to a fine of \$1.

FEED SHEDS, FODDER ARRANGEMENTS AND BEDDING

Several feed sheds are available for exhibitors in the Pig Section. On application to the Director, sheds will be reserved. Charge \$7.50 each, during the currency of the Show.

No bedding other than straw may be used in any box or stall.

For the convenience of exhibitors fodder merchants will visit the Show Grounds for the purpose of accepting orders for stock foods, etc. delivery of which must be made before 9 a.m. each day during the Show.

NOTICES

With the exception of Sow and Litter Classes exhibitors are permitted to display cards over the pens stating that an animal is for sale; such cards not to exceed 12 in. x 10 in. and must not be put up until after 12 noon on Wednesday, 16th September. Cards may be placed on Sow and Litter pens after completion of judging. No other advertisements or notices (except by permission of the Council) are permitted on or in any pens or buildings.

AGE AND PARTICULARS OF EXHIBITS

Age of all pigs to be calculated to 15th September in each year. The Society's veterinary surgeon's decision shall be final on all matters regarding age. Exhibitors may be disqualified and debarred from further competition for any breach of regulations regarding the age of exhibits.

ENTRIES

In the aged classes for boars and sows, entries are limited to one from each exhibitor.

In the over 4 and not over 6 months old classes for boars and sows exhibitors are permitted to enter up to three pigs but only exhibit two per class. No refund of entry fees will be made.

In all other classes entries are limited to two from any one exhibitor.

The date of birth and name of sire and dam of an exhibit in the over 4 months and not over 6 months old classes must be supplied at time of entry and the name and Herd Book number must be supplied before the 31st of August.

For the under 4 months boar and sow classes the name and particulars of breeding need not be stated on the entry form but such information must be supplied before the 31st August.

HERD BOOK REGISTRATION

In Sections 56 to 60 (inclusive) all exhibits over the age of four months must be registered in an approved Herd Book. Pigs in classes under the age of four months must be from litters notified in accordance with the Rules of the Australian Pig Society. In the classes for sows with litters, the sire of the litter must also be registered, and the litter must have been duly recorded.

For particulars of registration in the Australian Pig Herd Book, apply to the Secretary, Australian Pig Society, Show Grounds, Epsom Road, Ascot Vale, 3032.

Pigs not registered prior to 15th July will only be permitted to be entered for the Show on payment of double entry fees.

SOW AND LITTER CLASSES

Judges shall give consideration to sows entered in the "Sow and Litter" Classes when making Champion and Reserve Champion awards.

No sow (other than those entered in the Sow and Litter Classes) will be permitted to be exhibited with a litter.

TRUCKS, TRANSPORTS AND CARAVANS

EXHIBITORS PLEASE NOTE that it is a condition of entry that motor vehicles, including trucks and stock transports, will not be permitted to remain on the Show Grounds after unloading. They must be removed immediately, and will not be re-admitted until after 11 p.m. on Saturday, 26th September.

Caravans will not be admitted to the Show Grounds.

PRIZE MONEY

Sow and Litter Classes: First, \$16; Second, \$8; Third, \$4.

Over 9 months Classes: Boars: First, \$10; Second, \$6; Third, \$2. Sows: First, \$8; Second, \$4; Third, \$2.

Over 6 months and not over 9 months Classes: Boars: First, \$8; Second, \$4; Third, \$2. Sows: First, \$6; Second, \$4; Third, \$2.

Not over 6 months Classes: First, \$6; Second, \$4; Third, \$2.

In Sow and Litter Classes the prize money will be altered as under:

Where entries received are over 6 but not over 10, \$6 will be added to the 1st, 2nd, and 3rd prizes and a 4th prize of \$6 provided.

Where entries received are over 10, \$8 will be added to the 1st, 2nd, and 3rd prizes and 4th and 5th prizes of \$8 and \$4 provided.

Where entries received are less than 4 no third prize will be awarded.

In Classes other than Sow and Litter Classes the prize money will be altered as under:

Where entries received are over 11 and not over 20, \$4 will be added to the 1st, 2nd, and 3rd prizes and a 4th prize of \$4 provided.

Where entries received are over 20, \$6 will be added to the 1st, 2nd, and 3rd prizes and 4th and 5th prizes of \$6 and \$4 provided.

Where entries received are less than 4 no third prize will be awarded.

BERKSHIRES

DATES OF BIRTH FOR CLASSES
RESTRICTED BY AGE

Sow and litter (litter to be born between 21st July, 1970, and 19th August, 1970); 12 months old or over (born before 16th September, 1969); under 12 months and over 9 months (born between 15th September, 1969, and 16th December, 1969); over 6 months and not over 9 months (born between 15th December, 1969, and 16th March, 1970); over 4 months and not over 6 months (born between 15th March, 1970, and 16th May, 1970); 4 months old or under (born after 15th May, 1970).

A prize of \$10 donated by MESSRS. HUTMILL STOCK AND POULTRY FOOD COMPANY, GLENROY, will be awarded for the most successful exhibitor in the Pig Section. Three points will be allotted for each first, two points for each second and one point for each third award in classes in which at least four exhibitors compete. Similar points will also be allotted for awards to pure bred pigs entered in the Bacon and Pork Pig Classes. If an exhibitor has two breeds of pigs entered he shall be treated as two different exhibitors in determining this award.

Contributions towards the prize money in the Pig Sections have been made as under:

J. H. RALPH, 17 BEDFORD STREET, NORTH MELBOURNE, \$31.50.

VICTORIAN BACON LTD., DANDENONG, \$31.50.

J. C. HUTTON PTY. LTD., 43-65 HIGH STREET, PRESTON, \$21.

MAYFAIR HAMS & BACON CO., BENDIGO, \$21.

BUNGE (AUST.) PTY. LTD., 447 COLLINS STREET, MELBOURNE, \$20.

GIPPSLAND & NORTHERN CO-OPERATIVE CO. LTD., 566 ST. KILDA ROAD, MELBOURNE, \$25.

Section 56— Berkshires

Judge: J. B. SNELL, Esq.
Associate Judge: KEVIN DALE, Esq.
Stewards: W. D. McCALLUM, Esq.
O. R. MACTIER, Esq.
J. L. PEARSON, Esq.

Entry fee, \$4.25; R.A.S. of V. Members, \$2.25; unless otherwise stated. (This includes 25c levy requested by the Australian Pig Society (Victorian Branch).)

CLASS

1. BOAR, 12 months old or over.

- 1 Karsten, K. G., LYNJOLEEN DUNSTAN 63131 (252), f 12/2/67, bred by C. E. Lienert, s Lynjoleen Lord Astor 30th, d Lynjoleen Bess-Bettina 2nd.
- 2 Lienert, C. E., CHAMPION LYNJOLEEN LORD ASTOR 30th 59362 (191), f 16/5/64, s Joronda Showman 95th, d Lynjoleen Robyn 3rd.
- 3 McCrum, J. J., STRATHFIELD JEDD 21st 64981 (148), f 10/11/67, s Gwenbank Jedd 3rd, d Strathfield Julie.
- 4 Oram, T. W., BANGERANG KING 62903 (434), f 4/9/66, s Lynjoleen Kosygin 2nd, d Bangerang Marina.

CLASS

2. BOAR, under 12 months and over 9 months old.

- 5 Karsten, K. G., STRATHFIELD DRUMMER 16th 66965 (121), f 2/10/69, bred by J. J. McCrum, s Strathfield Flash Baron, d Strathfield Gay Return 2nd.
- 6 Lienert, C. E., LYNJOLEEN LORD NELSON 446th 67696 (446), f 10/11/69, s Lynjoleen Lord Nelson 3rd, d Lynjoleen Robyn Return 10th.
- 7 McCrum, J. J., STRATHFIELD DRUMMER 15th 66964 (120), f 2/10/69, s Strathfield Flash Baron, d Strathfield Gay Return 2nd.
- 8 Oram, T. W., BANGERANG WOODY 67532 (128), f 18/10/69, s Woodward Astor, d Lynjoleen Sirikit Sie 21st.
- 9 Whelpton, B., HEMSWELL OMAR 67725 (33), f 12/12/69, s Hemswell Playboy, d Hemswell Sue.

3. BOAR, over 6 months and not over 9 months old.

- 10 Henderson, Andrew, J., CARRABERK BAPTISTES 67266 (92), f 24/12/69, s Lynjoleen McTavish, d Lynjoleen Sirikit Sue.
- 11 Karsten, K. G., KIAWARRA SHOWMAN L. R. (1336), f 8/1/70, s Kiawarra Dunstan, d Karrawarra Juliet.
- 12 Lienert, C. E., LYNJOLEEN MARIO MILANO 20th 67749 (459), f 28/12/69, s Lynjoleen Mario Milano, d Lynjoleen Lady Monaca 4th.
- 13 Lienert, C. E., LYNJOLEEN POSEIDON 2nd 67753 (454), f 17/12/69, s Woodward Astor, d Lynjoleen Sweet Robyn 44th.
- 14 Oram, T. W., BANGERANG KING 3rd 67528 (140), f 3/1/70, s Bangerang King, d Beau View Clare.
- 15 Oram, T. W., BANGERANG KING 4th 67529 (141), f 3/1/70, s Bangerang King, d Beau View Clare.
- 16 Osborne, L. R., GREEN ISLE SUCCESSFUL 56th 67755 (35), f 28/12/69, s Green Isle Successful 50th, d Green Isle Last Rose 90th.
- 17 Whelpton, B., HEMSWELL APOLLO 67731 (36), f 14/3/70, s Lynjoleen Mark Apollo 2nd, d Hemswell Sue 8th.

4. BOAR, over 4 months and not over 6 months old.

- 18 Allez, K. J.
- 19 Lienert, C. E., LYNJOLEEN DOMINION 67750 (496), f 20/3/70, s Woodward Astor, d Lynjoleen Lola Lisa.
- 20 Lienert, C. E., LYNJOLEEN TASMINEK 67744 (511), f 18/3/70, s Lynjoleen Mario Milano, d Karrawarra Lady Grace 6th.
- 21 Lienert, C. E., LYNJOLEEN TASMINEK 2nd 67745 (509), f 18/3/70, s Lynjoleen Mario Milano, d Karrawarra Lady Grace 6th.
- 22 McCrum, J. J., STRATHFIELD CLIMAX 20th 67823 (160), f 4/4/70, s Strathfield Climax 11th, d Strathfield Mermaid 2nd.
- 23 Oram, T. W., BANGERANG BEAU 5th 67591 (156), f 20/3/70, s Beau View Swindler, d Bangerang Mariella 5th.
- 24 Percy, R. H. & A. F., AMANA RIDGE ALAN 2nd 67722 (31), f 30/4/70, s Lynjoleen Saigon Star 20th, d Hemswell Sue 22nd.
- 25 Whelpton, B., HEMSWELL APOLLO 2nd 67727 (41), f 1/5/70, s Lynjoleen Mark Apollo 2nd, d Hemswell Sue 7th.
- 26 Whelpton, B., HEMSWELL APOLLO 3rd 67728 (40), f 1/5/70, s Lynjoleen Mark Apollo 2nd, d Hemswell Sue 7th.

5. BOAR, 4 months old or under.

- 27 Karsten, K. G.
- 28 Lienert, C. E.
- 29 Lienert, C. E.
- 30 McCrum, J. J., STRATHFIELD DRUMMER 20th 67739 (174), f 20/5/70, s Strathfield Drummer 10th, d Strathfield Julie Gay 4th.
- 31 Whelpton, B., HEMSWELL MARK L. R. (42), f 17/5/70, s Lynjoleen Mark Apollo 2nd, d Lynjoleen Lady Playford 3rd.
- 32 Whelpton, B., HEMSWELL MARK 2nd L. R. (43), f 17/5/70, s Lynjoleen Mark Apollo 2nd, d Lynjoleen Lady Playford 3rd.