



THE ROYAL AGRICULTURAL SOCIETY OF VICTORIA

ROYAL SHOW GROUNDS, EPSOM ROAD, ASCOT VALE, 3032

PRIVILEGES of MEMBERSHIP

EXTRACT FROM REVISED CONSTITUTION AND RULES.

The privileges of a FULL MEMBER shall be:—

- (i) Free admission to the Society's grounds and grandstands surrounding the main arena during shows or exhibitions conducted by the Society.
- (ii) The right to purchase up to two additional ladies' badges at the price fixed from time to time by the Council.
- (iii) The benefits of any reciprocal arrangement which the Society has with any kindred Society.
- (iv) Such reduced entry fees at shows or exhibitions conducted by the Society as the Council may from time to time determine upon.
- (v) The right to vote at general meetings of the Society subject to any rules herein contained which deal with the right to vote at meetings of the Society.

The privileges of an ASSOCIATE MEMBER shall be:—

- (i) Free admission to the Society's grounds and grandstands surrounding the main arena during shows or other exhibitions conducted by the Society.
- (ii) Such reduced entry fees at shows or exhibitions conducted by the Society as the Council may from time to time determine.
- (iii) If a firm, corporation, society, company or other body, then it shall have the right to pay more than one associate member's subscription in which event it shall be entitled to as many associate members' badges as subscriptions paid.

The privileges of a JUNIOR MEMBER shall be: —

- (i) Free admission to the Society's grounds and grandstands surrounding the main arena during shows or exhibitions conducted by the Society.

NOTE.—ASSOCIATE AND JUNIOR MEMBERSHIPS DO NOT CARRY ANY RECIPROCAL RIGHT WITH ANY SOCIETY.

RATES OF SUBSCRIPTION

Full Member (including one Ladies' Badge)	\$12.50 per annum
Ladies' Badge (purchasable only by Full and Life Members)	\$5.00
Associate Member	\$7.50 per annum
Junior Member (purchasable by children under 18 years of age on the first day of the year. Age to be certified in writing by parent or school teacher)	\$3.00 per annum

MEMBERS' BADGES MAY BE PURCHASED AT THE VICTORIAN GOVERNMENT TOURIST BUREAU, 272 COLLINS STREET, MELBOURNE, AND ALSO AT SHOW-TIME AT THE SHOW GROUNDS ENTRANCES NEAR THE HALL OF MANUFACTURES, LANG'S ROAD No. 1 GATE, LEONARD'S CRESCENT AND ON THE RAILWAY PLATFORM.

CATTLE

Stewards-in-Chief:

Beef Cattle: D. S. MacGREGOR, Esq.
 Deputy: COL. M. H. McARTHUR, Esq.
 Fat Cattle: J. BOTT, Esq.
 Deputy: W. A. ANGLISS, Esq.
 Dairy Cattle: R. B. GERRAND, Esq.
 Deputy: C. B. GARDINER, Esq.

Senior Parade Stewards:

Beef Cattle: D. S. MacGREGOR, Esq.
 Dairy Cattle: R. B. GERRAND, Esq.

CONDITIONS OF ENTRY AND EXHIBITION, ETC.

(See also the conditions at the head of each Breed Section)

1. Entries will be received in the Cattle Section of the Royal Agricultural Society's Show subject to the rules and conditions hereinafter set out and also those appearing at the head of and in each section and in each class.

2. The Council of the Society or the Director shall have the power without assigning any reason to:

- (i) Reject or cancel any entry at any time.
- (ii) Prohibit the participation by any person or exhibit in any event or class for which it is entered.
- (iii) Cancel any event or class.
- (iv) Alter the time at which any class or event is to take place.
- (v) Alter the conditions of any class.
- (vi) Remove any exhibit from the Show Grounds.

3. The Society or any official judge steward officer or employee shall under no circumstances be responsible for:

- (a) the loss or death of any animal;
- (b) any damage or injury occasioned to or by any animal;
- (c) any loss damage or injury occasioned to or by any exhibitor or any person acting on his behalf.

4. (a) The exhibitor enters entirely at his own risk.

(b) In case any exhibit whilst on the Society's Show Grounds shall cause or be the cause of injury or damage to any other exhibit or exhibitor or to the person or property of any member of the Society or the general public, the owner of such exhibit shall indemnify and keep indemnified the Society its officers officials and members from and against all damages costs claims expenses or liabilities incurred in connection with such exhibit. The exhibitor shall be liable to the Society and its employees officers and officials for any damage or loss occasioned to any of them by the exhibit or the exhibitor or his agent.

5. The exhibitor shall at all times comply with the directions or requests of the Council of the Society or The Director. This shall without limiting the generality of the foregoing apply to the entry of the animal the exhibitor the conditions of a class the conduct of the exhibitor the conducting of the class the decisions of the Judge and the awarding of the prize.

6. The Council of the Society and the Director reserve the right to adjudicate on any entry or upon any question in dispute or doubt and to make any determination upon any matter whether covered by the conditions of entry or not and the decision so made shall be final and binding and the Society and the Director shall thereby have sole and absolute control of all matters affecting the conduct of the Show or the judging of any class and the exhibits and exhibitors. There shall be no right of appeal to any court of law or other body from any decision made by the Council of the Society or the Director.

7. An exhibit or exhibitor shall not be entitled to compete in any class by reason of the Society's acceptance of the entry and/or the inclusion of the exhibit or exhibitor in the Society's catalogue or by reason of an Exhibit Entry Ticket or number or other document having been printed allotted or issued by the Society.

8. Unless otherwise stated all exhibits must be the bona fide property of the exhibitor at the time of entry or be held by him under written lease in existence at the time of entry and the Council of the Society or the Director shall have the power to recognise or reject such lease as it or he deems fit.

9. The owner or lessee hereby indemnifies the Society against all claims from any cause made against the Society in respect of such animal at the instance of any other person.

10. An exhibit sold after the date of entry and before the time of judging shall not be entitled to compete unless with the approval of the Council of the Society or the Director.

11. No entry can be changed by the exhibitor after entries close. The Director and the Society shall however have the power to do so at any time and in so doing may without limiting the generality of the foregoing alter the class for which the animal is entered.

12. All entries must be made in writing on forms supplied by the Society unless otherwise permitted by the Director.

13. Entries in the Cattle Section of the Show must be made at the Society's Office at the Administrative Building at the Royal Show Grounds, Epsom Road, Ascot Vale, 3032, on or before 4.30 p.m. on Wednesday, 21st July, 1971, or be delivered by post to the said Office on or before the same time viz. Wednesday, 21st July, 1971, at 4.30 p.m.

CATTLE

14. The appropriate entry fee as set out in the Schedule of Prizes shall be forwarded with each entry. No rebates of fees for withdrawn animals will be made.

15. All entry forms must be signed by the exhibitor or his authorised agent.

16. No exhibit may be entered in more than one Ordinary Class unless otherwise stated at the head of the Section. Sweepstakes special classes or championships do not count as ordinary classes. Throughout the Schedule Special Classes are designated with a star (*). Should any exhibit be incorrectly entered in more than one ordinary class such exhibit shall compete in the first class in which its name appears in the Society's Catalogue unless the Director otherwise directs.

17. Unless otherwise determined by the Director only one exhibitor will be recognised as an owner from any one holding, and any exhibitor who enters, or permits the entry of any of his stock, in the name of any other exhibitor, may be dealt with in accordance with these rules.

18. All cattle must be certified Tuberculosis free by a duly qualified Veterinary Surgeon provided however that animals from herds certified as accredited or in the process of accreditation under the Accredited Tubercle-free Herd Scheme conducted by the Department of Agriculture, Victoria, need not be individually tested. All other cattle must be Tuberculin tested as aforesaid within 90 days prior to the opening of the Show.

19. Certificates for these individual tests must accompany entry forms or if not available at that time must be in the hands of the Director not later than 21 days prior to the opening date of the Show.

ARRIVAL AND DEPARTURE OF EXHIBITS

20. Exhibits shall be placed where directed by the Director and where a stall or box is allotted the exhibit shall be in occupation of such stall on or before 9 a.m. on Wednesday, 15th September, unless otherwise specified.

21. Exhibits shall not be removed from the Show Grounds prior to 11 p.m. on Saturday, the 25th September, unless permission is obtained from the Director or unless by direction of one of the Society's Veterinary Surgeons.

22. The entry of cattle fodder bedding or equipment to the Show Grounds prior to the Friday preceding the first day of the Show is not permitted without the permission of the Society.

STANDARD OF EXHIBITS

23. Each Breed Society in the Beef, Dual Purpose and Dairy Sections shall nominate to the R.A.S. an inspector or inspectors of cattle entered in the breed of the particular Breed Society.

24. The Council of the R.A.S. shall appoint such person or persons as an inspector or inspectors who shall inspect each animal entered in the relevant breed. Such inspections shall be carried out on the day preceding the opening day of the Show commencing at 10 a.m. Exhibitors are required to have their stock attended and in readiness for inspection. The inspector(s) shall on that day submit their report before 1 p.m. to the Director.

25. If in the unanimous opinion of the inspector(s) any animal

- (a) is not true to type or
- (b) is not of sufficient merit as to be worthy of exhibit in the class or classes for which it is entered or
- (c) has not been adequately prepared for the Show or
- (d) bears any marking brand or tattoo contrary to the markings brand or tattoo disclosed in the relevant entry form or any marking brand or tattoo not in accordance with the records of the relevant Breed Society or
- (e) being a bull born on or before the 31st August, 1970, is not rung through the nose

then such animal shall be ineligible for exhibition and the Society may require the animal to be forthwith removed from the Show Grounds and the exhibitor, upon receipt of such notice shall forthwith remove such animal and failing such removal by him within the time prescribed by the Director the Director may remove the animal or cause the animal to be removed and all costs and expenses of removal shall be borne by the exhibitor and shall be refunded to the Society. Each such animal shall at all times be at the sole risk and responsibility of the exhibitor and the person or persons removing the animal shall at all times be deemed to be the agents of the exhibitor and all acts and omissions on the part of such person or persons shall be deemed to be the acts and omissions of the exhibitor who shall indemnify and hold indemnified the Society its servants and agents from all claims whatsoever in respect of the animal whether by reason of any loss or injury to or caused by the animal or because of transportation, feeding or housing or otherwise howsoever.

26. The decision of the inspector(s) shall be final subject only to appeal to the Chief Steward or Assistant Chief Steward in the Beef or Dairy Cattle Section and his opinion shall be final.

27. The inspector(s) or Chief Steward or his assistant shall not be required to furnish to the exhibitor any reasons for their decision.

28. Notwithstanding anything contained in these regulations the Director shall have the right to declare any animal ineligible to compete because of the health of any such animal or for any other reason which the Director deems fit. The Director shall thereupon have the right to order the removal of such animal from the Show Grounds or in default thereof remove such animal at the expense and risk of the exhibitor.

29. Exhibitors of stock shall if requested by the Director submit his exhibit for inspection by one of the Society's Veterinarians.

30. In all Cattle Sections any animal entered which can be proved to the satisfaction of the Director to have received hormones shall be disqualified.

ENTRY TICKETS

31. An entry ticket will be issued by the Society for each exhibit unless the Director otherwise determines. The entry ticket will state thereon the number of the exhibit and the exhibit number shall correspond with the stall allotted to the exhibit where practicable. The exhibit ticket must be produced whenever required by the Society or the Director. Restriction on the number of entries may be made by the Society or the Director.

CATTLE

NECK NUMBERS

32. Numbers corresponding to the exhibit numbers in the catalogue must be worn by the exhibits when appearing before the Judge or when otherwise required.

33. Neck numbers must be obtained by the exhibitor from the office of the Cattle Superintendent.

"IN MILK" CLASSES AND DISPOSAL OF MILK

34. A cow or heifer entered as "in milk" may be transferred to the "in calf" class, if she has not calved prior to judging, or vice versa.

35. Cows and heifers, in milk, except Dairy Shorthorns, must be fully milked out in readiness for "stripping out" by the Stewards at 5.30 p.m. on Wednesday, 15th September.

36. Dairy Shorthorn cows and heifers, in milk, must be in readiness for "stripping out" at 8.00 p.m. on Wednesday, 15th September.

37. The owner or his representative must be in attendance when females are being stripped out, and the exhibits which are to receive such attention must be in readiness in the stalls allotted to them.

38. Before entering the Judging Ring exhibits in the "In Milk" Classes will be checked with the Milk Stewards' reports to ascertain that they have been fully milked out in compliance with the conditions.

39. Entries of milking stock (Sections 28 to 34 inclusive) will only be accepted subject to the following regulations regarding the disposal of milk.

40. Exhibitors are not permitted to dispose of milk prior to and during the currency of the Show, either by sale or gift, other than to the Society's agent, who is situated in the Society's Dairy. Unless otherwise decided by the Director all milk will be purchased according to butter-fat value, based upon a complete test of the bulked milk, and returns, less dairy costs, will be forwarded to exhibitors after the Show. No milk will be paid for unless approved milk utensils are used and hygienic methods are adopted.

41. Exhibitors must provide their own receptacles for the delivery of milk to the Society's dairy on the Show Grounds.

AGE OF EXHIBITS

42. The breeding year commences on the first day of July in each year. The Society's Veterinary Surgeon's decision in regard to age shall be final.

ABSENCE OF EXHIBIT

43. Every animal entered must be exhibited unless a certificate signed by the owner is lodged with the Society prior to the date of the Show, stating that the animal is unable to compete on one of the following grounds:

- (i) The animal has died.
- (ii) The animal is unfit for exhibition due to injury or disease.
- (iii) The animal has become ineligible for the class entered.
- (iv) Some other cause which the Council or Director of the Society considers reasonable.
- (v) After arrival at the Show Grounds an animal may be scratched from competing in an event if it has become unfit to compete.

HOURS OF OPENING OF PAVILIONS AND CLEANING

44. Exhibitors shall, to the satisfaction of the Cattle Superintendent:

- (i) Keep each stall allotted to them and their stock in a clean and proper condition throughout the Show.
- (ii) Clean out their stalls or boxes before 8 a.m. each day.
- (iii) Refrain from leading exhibits from their stalls to water troughs between the hours of 8 a.m. and 5 p.m. each day of the Show.

45. An exhibitor or his employee shall not put manure out of a box, stall, or pen, or put out a trough after 8 a.m. on a Show day.

46. The placing of bales of straw along the passageways so as to interfere with the public is not permitted.

47. All cattle pavilions will be open to the public from 9 a.m. until 5 p.m. daily, and with the exception of the first Thursday and the Sunday, they will be open each evening from 6.30 p.m. to 9 p.m.

48. Exhibits must not be rugged between the hours of 9 a.m. and 5 p.m.

SECURITY OF ANIMALS

49. All male exhibits of Beef and Dual Purpose Cattle born on or before 31st August, 1970, and all male exhibits of Dairy Cattle, irrespective of age, shall be rung through the nose and at all times shall be led by such ring. If, in the opinion of the Stewards or Society's officials, any bull is considered unsafe, such bull shall be placed under such control as directed by the Stewards or Society's officials.

50. All bulls exhibited in the Dairy Sections shall be tethered by the nose ring in addition to the headstall or neck rope.

51. All females must be provided with effective halters and be thoroughly broken to lead.

52. Each exhibitor is required to see that each of his exhibits is securely tethered in its stall. All exhibitors of Beef Cattle must provide neck straps or neck ropes, as well as halters for tethering their cattle.

53. Every poll bull and every wholly or partially dehorned bull entered in Beef and Dual Purpose Sections, must be securely tethered by an effective headstall in addition to a nose ring or neck strap or neck rope.

54. If, in the opinion of the Director, any exhibit or exhibits of stock be deemed to be dangerous, the owner of such exhibit or exhibits shall immediately, upon notice to that effect, remove such exhibit or exhibits from the Society's Grounds.

WEIGHING OF CATTLE

55. All bulls irrespective of age and all females up to two years of age entered in the Beef Cattle Sections 16 to 27 shall be weighed prior to judging. Weighing will take place on the Tuesday and Wednesday preceding the opening day of the Show. Exhibitors are requested to attach the correct neck number to each animal at the time of weighing.

PARADES

56. Prize-winning cattle only will be permitted to take part in parades. All prize-winning cattle must be taken on parade in accordance with the printed programme. All cattle parading must wear exhibit numbers. No ribbons will be permitted on exhibits except those won during the Show.

CATTLE

57. Attendants leading stock on parade must wear uniform grey coats which can be procured from the Society.

FEED SHEDS AND FODDER

58. In all Sections feed sheds are available for exhibitors. Charge, \$10.00 during the currency of the Show. Feed-mixing bins may be hired for use in Dairy Cattle Sections for \$1.00 each. Exhibitors are not permitted to stack feed in the Cattle Pavilions except on the fodder lofts or in their own feed sheds.

59. No bedding other than straw or hay (except grass hay), may be used in any boxes or stalls.

60. For the convenience of exhibitors fodder merchants will be situated on the Show Grounds for the purpose of accepting orders for stock foods, etc., delivery of which must be made before 9 a.m. each day during the Show.

TRUCKS, TRANSPORTS AND CARAVANS

61. Motor vehicles, including trucks and stock transports will not be permitted to remain on the Show Grounds after unloading. They must be removed immediately, and will not be re-admitted until after 11 p.m. on Saturday, 25th September, to load for the return.

62. Caravans will not be admitted to or remain within the Show Grounds unless with the special permission of the Director.

INTER-BREED COMPETITIONS

63. Cash Prizes presented by the Royal Agricultural Society of Victoria, will be awarded for—

(a) the Best Prepared and Maintained Breed of Beef Cattle during the Show;
Prizes: First, \$30; second, \$20.

(b) the Best Prepared and Maintained Breed of Dual Purpose or Dairy Cattle during the Show.
Prizes: First, \$30; second, \$20.

64. The prize money will be paid to the Victorian Branches of the Societies of the successful breeds.

65. Judging to take place daily from the opening day of the Show until the following Thursday, and to be on points according to the following scale:—

	Maximum Points
1. Groomed appearance of cattle	10
2. Condition of bedding and economic use of same	10
3. Condition of floors below bedding	10
4. Absence of excreta	5
5. Condition of feeders	5
6. General tidiness of stalls	5
7. Contentment of cattle	5
TOTAL	50

VETERINARY SERVICES

66. (a) The Society will appoint a Panel of Veterinary Surgeons to provide a service to exhibitors.

(b) Should an animal become ill or suffer an injury then one of the Society's Veterinary Surgeons may attend to and treat such animal in the absence of any authority from the owner and the Society or its Veterinary Surgeon shall not be liable in any way for any loss arising out of such treatment.

67. Exhibitors may employ a Veterinary Surgeon who is not a member of the Society's panel but in such instances must inform the Society's Cattle Superintendent of the stock concerned.

68. The Society's Veterinary Surgeons may refuse to attend an animal previously examined and treated at the Show Grounds by a Veterinary Surgeon who is not a member of the Society's Panel.

Unless otherwise specifically stated, only members of the Society's Veterinary Panel may give Veterinary Certificates required by the Society.

69. If in the opinion of one of the Society's Veterinary Surgeons an animal on the Show Grounds should be destroyed or removed from the Show Grounds the Society or the Director shall be entitled to have the animal destroyed and/or removed from the Show Grounds or shall be entitled to require the owner or his deputy at the Show Grounds to forthwith remove the animal from the Show Grounds. All costs incurred by the Society in connection with such animal shall be paid by the owner to the Society. Neither the Society or any of its Veterinary Surgeons or any of the Society's officials shall in any way be liable for any act done or omitted to be done by the Society or one of its Veterinarians.

SALES AND NOTICES

70. Exhibitors are permitted to display cards over the stalls stating that an animal is for sale; such cards not to exceed 12 in. x 10 in. and must not be put up until after 12 noon on Wednesday, 15th September. No other advertisements or notices (except by permission of the Council) are permitted on or in any stalls or buildings. Any animal offered for sale may wear, in the sale ring, only those ribbons won in single competition. In the Beef Cattle Sections no bull shall be sold whilst at the Show Grounds, either by public auction or private treaty, for less than \$400 and no female for less than \$300. A commission of 1 per cent. shall be paid to the Society in respect of all stock sold on the Show Grounds.

JUDGING

71. The Society or the Director may alter the Judge for any particular class at any time if it or he deems fit.

72. Exhibits shall be present at the appropriate judging ring and ready to enter the judging ring at the time specified in the Time Table for the event to take place.

73. Exhibits shall enter the judging ring immediately upon request by the appropriate Steward.

No person shall in any way consult or interfere with or attempt to interfere with the Judge or endeavour to interfere with his freedom of choice or judgement.

Persons in charge of exhibits must not leave their exhibits unattended and such persons or exhibitors shall not address the judge unless authorized by the Steward in Charge of the class or the Judge himself.

74. The Judge may award a second or third prize, instead of a first or may withhold a prize altogether, where he considers the exhibits are not of sufficient merit.

75. The Judge is requested to make a reserve number, by marking it as such, of the exhibit next in merit beyond those to which the prizes are awarded in every class where the number of the entries exceeds the number of prizes offered, if, in his opinion, the exhibit is of sufficient merit to deserve a prize; he is also requested to give commendations when deserved.

FAT CATTLE

76. No exhibit or person in charge thereof shall be equipped with, wear or display anything which indicates the ownership of the exhibit.

77. All exhibitors and competitors shall accept the decision of the Judge as final as to the merits of the exhibit or competitor and no appeal shall be allowed therefrom to any court of law or other body on the question of merit of the exhibit.

78. All prize cards awarded at the Show shall be exhibited in the appropriate stall or box for the duration of the Show.

Judges shall have the right to order that a cow be milked dry before awarding a prize.

79. All attendants leading stock in the judging ring or on Parade shall wear uniform grey coats procured from the Society.

CONDUCT OF EXHIBITORS

80. Should the Council or the Director be of the opinion that:

- (a) a fraudulent, false or erroneous statement has been made regarding an exhibit, or
- (b) that an exhibit has been tampered with or improperly dealt with

then the exhibit or exhibitor may be dealt with in accordance with Rule 86.

Exhibitors must, if required by the Council or Director, make a statutory declaration regarding their entries.

Any person who in the opinion of the Council of the Society or the Director is or has been behaving in an improper manner may be removed from the Show Grounds and may be dealt with under Rule 86.

PROTESTS

81. An exhibitor or competitor may protest against an award won by an exhibit or competitor in the same class alleging infringement of the rules or ineligibility.

82. Such protest shall be addressed to the Director and be lodged at his office at the 1st Floor, Administrative Building, cnr. Degraeve Street and Plummer Avenue, Show Grounds, before 12 noon the day after the award in question has been made. Such protest shall be accompanied with a deposit of \$5.00 which may be forfeited to the Society if the protest be found to be unfounded or frivolous.

83. Should any exhibit which has been awarded a prize be disqualified the next in order of award does not necessarily become entitled to the prize.

84. The protest and all matters arising therefrom shall be determined by either the Council of the Society or the Director.

FIRE REGULATIONS

85. The use of primus or similar stoves or any heating or lighting appliance of a like nature or any naked light is strictly prohibited in or near any cattle stall, pavilion or locker.

The alteration of or interference with any electrical wiring switch or plug is strictly forbidden.

CONTROL OF SHOW

86. Should the Council or the Director be of the opinion that any rule or regulation whether set out in these rules or at the heading of a section or class has been broken or not observed or preformed then the exhibit or exhibitor may be disqualified, suspended for any period or fined or otherwise penalized at the

discretion of the Council of the Society or the Director. The whole of the Show, the events thereat, the exhibits and exhibitors and their agents shall be under the complete control of and subject to the decisions and directions of the Council of the Society and/or the Director. Any decision or direction made by either whether in accordance with these rules or not shall be final and binding and no exhibitor shall have any right or cause of action against the Society or the Members of the Council or the Director or any right to approach or seek relief from any Court because of any decision made by either the Council or the Director.

DEFINITION

87. "Director" means and includes the person holding the office of Director of the Society and includes a Deputy appointed by him.

"Exhibitor" includes competitor wherever the context permits and also includes his agent or anyone acting or purporting to be acting on his behalf whether or not he is employed by the exhibitor.

"Society" includes the Council of the Society.

Singular words include plural.

"Class" includes event and "event" includes class. Class also includes any trophy competition or other award.

Section 15— Fat Cattle

Judges:

Alive (excluding Classes 4 to 6): F. C. NICHOLS, Esq.
Alive & Carcasses (Classes 4 to 6): E. K. POTTS, Esq. and W. NEWSOME, Esq.

Carcasses (excluding Classes 4 to 6):
R. M. CARRAILL, Esq., D. ROCHE, Esq. and E. K. POTTS, Esq.

Stewards:

J. M. BURSTON, Esq.
F. SAMBELL, Esq.
G. D. DUNCAN, Esq.
A. V. S. WALKER, Esq.
J. R. OKE, Esq.
P. NAVE, Esq.
P. TERNES, Esq.
W. A. ANGLISS, Esq. Junr.
J. T. DOHERTY, Esq.
G. F. VIVIAN, Esq.
A. B. CARNEGIE, Esq.
O. BAILLIE, Esq.
I. ADA, Esq.
JOHN YELLAND, Esq.

Broadcasting Steward:
JOHN BUTTERWORTH, Esq.

GENERAL RULES

1. Exhibits in this Section can only be entered in one ordinary class, except in the case of exhibits entered in Classes 9 and 10. These may, if eligible, also be entered in Classes 11 or 12, and vice versa.
2. An exhibit cannot be entered in a special Class unless it has been entered in Class 1, 2 or 3.

*Denotes Special Class.

FAT CATTLE

3. All exhibitors in this Section shall state on their entry forms:—
 - (a) The breed, cross of breeds or mixture of breeds of each animal entered so far as this is known.
e.g., "Poll Shorthorn — Hereford cross. Sire, Burton Lea Poll Shorthorn; dam, grade Hereford cow."
 - (b) The name, breed and registered number of the sire and/or dam of each animal entered when either or both of these are known to be registered.
 - (c) Whether an exhibit has been artificially bred.
4. Any exhibitor who is awarded a cash prize in this Section may elect to receive a trophy to the value of that prize money or any part thereof.
5. The Society reserves the right to reject or limit entries at its discretion. Accommodation is limited.
6. Except in those classes where suitability for export trade is required, suitability for local trade is implied.
7. Where an exhibitor's entry is based on age as shown by its teeth, it must not show evidence of having had more teeth than specified for the class.
8. Unless otherwise stated all entries in this Section are required to be grass-fed. "Grass-fed" means that the exhibit has been grazed on pasture or crop and may have received hay or ensilage but not grain or concentrates and must not have been stall-fed.
9. All cattle exhibited in this Section must be certified Tuberculosis free. (See regulation at head of Cattle Section.)
10. The Council reserves the right to display all or any part of any carcass in the refrigerated show-case at the Meat Hall.

GENERAL JUDGING RULES AND ARRANGEMENTS

1. A complete Timetable of the arrangements for this Section will be forwarded to each exhibitor after entries have been received.
2. Live judging in all ordinary classes will be carried out by the official Fat Cattle Judge.
3. Special classes will also be judged alive by the official Fat Cattle Judge, who will award a maximum of 100 points for conformation.
4. In all special classes the prize is awarded for the animal obtaining the highest aggregate of points from both live and carcass judging. These points are not aggregated in the ordinary classes.
5. In classes where three animals are penned the prize is awarded on the basis of total points scored by all three exhibits in either the live judging or carcass judging and not on the basis of the best individual of the three penned.
6. The Chief Steward may, at his discretion, transfer any animal or pen of animals from the class in which they were entered to any other class.
7. In single animal Classes 1 to 8 exhibits will not be awarded a points score when judged alive, but will be placed first, second and third at the Judge's discretion.

Pens of animals entered in Classes sponsored by the Australian Meat Board will be judged alive on the scale of points recommended by the Australian Meat Board thus:—

	Points
1. Conformation	50
2. Weight	20
3. Degree of finish	20
4. Evenness of Pen	10
	<hr/> 100

8. In general cattle will be judged for maturity, quality, conformation, weight and evenness of finish, coupled with the least waste.

Carcass Judging

9. Except where otherwise stated carcasses in this Section will be judged by the Australian Beef Carcass Appraisal System.
10. Bruising will not be taken into account.

ACQUISITION AND DISPLAY OF CARCASSES

1. Messrs. W. Angliss & Co. (Aust.) Pty. Ltd. have agreed to purchase all carcasses at ruling market prices for the particular grade of meat.
2. Carcasses in these classes will be displayed at the Imperial Freezing Works of Messrs. W. Angliss & Co. (Aust.) Pty. Ltd., Lynch Street, Footscray, on Saturday, 18th September, from 9 a.m. to 11 a.m., when Judges and Stewards will be in attendance. All interested are invited to attend.

**ENTRY FEE IN ALL CLASSES, \$8;
R.A.S. of V. Members, \$4.**

CLASS 1. PURE-BRED STEER OR HEIFER.

Class Rules:

1. Exhibit to be born on or after 1st September, 1970.
2. Exhibit must be tractable and shall be led for judging.
3. Exhibits are not required to be grass-fed.

Prizes:

- (A) Judged Alive—\$12, \$8, \$5.
- (B) Judged on Hooks—\$20, \$12, \$8.
- (C) Highest Daily Carcass Gain—\$20, \$12, \$8.

To qualify for prizes (C) the actual day of birth must be given on the entry form and a carcass must not lose more than 4 points for being overfat or any points at all for under-fatness.

1. Alexander, K. W., (Beef Shorthorn) c 12/12/70, s Hartwoud Quiberon.
2. Alexander, K. W., (Beef Shorthorn), c 28/12/70, s Hartwoud Quiberon.
3. Beer, E. W. & E. E., PLYMOUTH SIRLOIN (Red Poll) (F39), c 2/9/70, s Plymouth Rocket, d Ardargie Muslin.
4. Bott, J. & A. C., NARANGHI P106 (Angus) (P106), c 26/9/70, s Naranghi Erskine, d Naranghi Banter 3rd.
5. Bott, J. & A. C., NARANGHI P109 (Angus) (P109), c 30/9/70, s Naranghi Erger, d Naranghi Athena 2nd.
6. Cameron, M. C., SIR GARFIELD (Angus) c 20/9/70, s Ardroy Pompey.
7. Carmody, James, CARMODALE BUDDY BOY (Hereford) (36), c 20/9/70, s Carmodale Star Boy, d Carmodale Linnett 3rd.
8. Cornish, J. P., MANEROO BEEFY (Murray Grey) (185), c 6/10/70, s Canyon Challenger.

FAT CATTLE

- 9 Fawns, J. S., & Sons, (Murray Grey) c 19/9/70, s Saber Stanley 2nd.
- 10 Hipwell & Halliday, ALMORA T BONE (Red Poll) c 4/9/70, s Almora Embors, d Almora Friskwill.
- 11 Hodges, C. H. & G. D., BLAIRGOWRIE JED (Galloway), c 4/10/70, s Wirriallpa Illustrious.
- 12 Hodges, C. H. & G. D., BLAIRGOWRIE JESTER (Galloway), c 10/10/70, s Wirriallpa Illustrious.
- 13 Hodges, C. H. & G. D., BLAIRGOWRIE SILVER (Galloway), c 12/11/70, s Wirriallpa Illustrious.
- 14 Kelly, Mrs. G. E., BARWIDGEE HOBSON (Angus) (691), c 6/9/70, s Barwidgee Jock.
- 15 McEachern, R. L., (Hereford) (3), c 14/9/70, s Ardno Duke.
- 16 McEachern, R. L., (Hereford) (4), c 2/10/70, s Ardno Duke.
- 17 MacLean, E. & J. E., TUMBUKA HANDSOME 13523 (100), c 28/11/70, s Larkhill Subsidy, d Tumbuka Satire.
- 18 O'Sullivan, P. M., CADELLA PARK MR. FILLETT (Murray Grey) (26), c 11/11/70, s Cadella Park Minute Man.
- 19 O'Sullivan, P. M., CADELLA PARK MR. GRILL (Murray Grey) (25), c 5/12/70, s Cadella Park Minute Man.
- 20 O'Sullivan, P. M., CADELLA PARK MR. STEAK (Murray Grey) (29), c 29/11/70, s Cadella Park Barcoo.
- 21 Quatermass, Dr. M., CONMURRA T.P.I. (Red Poll), c 6/9/70, s Larkhill Rum Bottle.
- 22 Scott, R. John, (Dairy Shorthorn), c —/10/70, s Willow Park Wild Stockman 41st.
- 23 Sutherland, P. A. & J. M., THOLOGOLONG FIRPO (Murray Grey) (S7), 20/10/70, s Thologolong Innamincka.
- 24 West, Miss Z. E. G., & Mrs. J. Byrne, HARKAWAY FANCY (Murray Grey), c 5/12/70, s Harkaway Ballindalloch.
- 25 West, Miss Z. E. G., & Mrs. J. Byrne, HARKAWAY FLAVOUR (Murray Grey), c 29/11/70, s Harkaway Ballindalloch.
- 26 Wilkeson Investments Pty. Ltd., (Murray Grey) (4), c 22/9/70, s St. Clair Gem.

CLASS 2. PURE-BRED STEER.

Class Rules:

1. Exhibit to be suitable for beef export trade.
2. Exhibit to be born on or between 1st June, 1970, and 31st August, 1970.
3. Exhibit must be tractable and led for judging.
4. Exhibits are not required to be grass-fed.

Prizes:

(A) Judged Alive—\$12, \$8, \$5.

(B) Judged on Hooks—\$20, \$12, \$8.

(C) Highest Daily Carcase Gain—\$20, \$12, \$8.

To qualify for prizes (C) the actual day of birth must be given on the entry form and a carcase must not lose more than 4 points for being overfat or any points at all for under-fatness.

- 27 Beer, E. W. & E. E., PLYMOUTH REGAL (Red Poll) (F35), c 22/8/70, s Plymouth Rocket, d Plymouth Baby.
- 28 Beer, E. W. & E. E., PLYMOUTH T-BONE (Red Poll) (F32), c 18/8/70, s Cranbrook Blackman, d Plymouth Clean 2nd.
- 29 Bott, J. & A. C., NARANGHI P71 (Angus) (P71), c 4/7/70, s Allambie Keeper, d Naranghi Quiz 4th.
- 30 Carmody, James, CARMODALE BUDDHA (Hereford) (44), c 29/8/70, s Invercoe Idol, d Carmodale Linnett.
- 31 Cock, Hainsworth T., AMBERLEY PARK ADAM (Galloway) (132A), c 12/7/70, s Wirriallpa Lachlan, d Amberley Park Adele.
- 32 Cornish, J. P., MANEROO MUSCLE'S (Murray Grey) (156), c 19/6/70, s The Lodge Fiesal.
- 33 Evans, Estate P. E., FLOWING VALE BUTCHERBOY (Red Poll) (48), c 19/7/70, s Plymouth Stardust, d Flowing Vale Charmuss.

- 34 Fawns, J. S., & Sons, (Murray Grey), c 4/6/70, s Michaelong Egypt.
- 35 Hipwell & Halliday, ALMORA BEEFSTEAK (Red Poll), c 20/6/70, s Almora Embors, d Almora Froalis Wonder.
- 36 Hodges, C. H. & G. D., (Hereford), c 1/8/70, s Argyll Jester.
- 37 Kidman, R. C., MONBULLA QUEBEC (Beef Shorthorn) (336), c 29/7/70, s Lochinver Carbon Copy, d Monbulla Princess 7th.
- 38 McEachern, R. L., (Hereford) (1), c 11/8/70, s Ardno Duke.
- 39 McEachern, R. L., (Hereford) (2), c 19/8/70, s Ardno Duke.
- 40 Moon, L. E. & F. L., CHOICE CUTS (Red Poll), c 15/8/70, s Plymouth Mt. Memento.
- 41 Nankervis, K. J., BRUMARLEN INIT 1 (Angus), c 2/6/70, s Booroomooka Initiative.
- 42 Nankervis, K. J., BRUMARLEN INIT 2 (Angus), c 5/6/70, s Booroomooka Initiative.
- 43 Peatt, William, Pty. Ltd., BELLWYN VIVIAN (Hereford) (V73), c 20/7/70, s Ridgeview Cadillac, d Bellwyn Lady Minerva 21st.
- 44 Quatermass, Dr. M., CONMURRA MIS-HAPPIER (Red Poll), c 5/8/70, s Larkhill Pretty Safe.
- 45 Quatermass, Dr. M., CONMURRA MISHAP (Red Poll), c 27/7/70, s Larkhill Pretty Safe.
- 46 Quatermass, Dr. M., CONMURRA MIS-HAPPIEST (Red Poll), c 13/8/70, s Larkhill Rum Bottle.
- 47 Roberts, G. F., (Angus), c 26/6/70, s Elstre Hansel.
- 48 Sanderson, L. T., WEEWALLA BEEF (Angus) (00), c 15/7/70, s Wallah Red Endy.
- 49 Sleight, John H., BAYUNGA GLEN DAVIS (Poll Hereford) (350), c 21/7/70, s Woodbury Glengarry, d Bayunga Benita.
- 50 Taylor, Estate Late Alan L. MARALAN DELICIOUS (Poll Hereford) (17D), c 21/8/70, s Cannawigra Intruder 2nd, d Maralan Marinda Lass 2nd.
- 51 Wilkeson Investments Pty. Ltd., (Murray Grey) (133), c 24/8/70, s St. Clair Gem.
- 52 Wilson, R. M., & Son, OAKWOOD RED NED (Red Poll) (29), c 4/6/70, s Oakwood Caruso, d Oakwood Gem 30th.
- 53 Yelland, Howard W. & Co., GLENTREVOR ROAST (Hereford) (612), c 7/6/70, s GLENTREVOR Dignity.
- 54 Yelland Howard W. & Co., GLENTREVOR SIR LOIN (Hereford) (620), c 27/6/70, s GLENTREVOR Dignity.
- 55 Yelland, Howard W. & Co., GLENTREVOR T BONE (Hereford) (616), c 9/6/70, s GLENTREVOR Dignity.

CLASS 3. PURE-BRED STEER.

Class Rules:

1. Exhibit to be suitable for beef export trade.
2. Exhibit to be born on or between 1st December, 1969, and 31st May, 1970.
3. Exhibit must be tractable and led for judging.
4. Exhibits are not required to be grass-fed.

Prizes:

(A) Judged Alive—\$12, \$8, \$5.

(B) Judged on Hooks—\$20, \$12, \$8.

(C) Highest Daily Carcase Gain—\$20, \$12, \$8.

To qualify for prizes (C) the actual day of birth must be given on the entry form and a carcase must not lose more than 4 points for being overfat or any points at all for under-fatness.

- 56 Bott, J. & A. C., NARANGHI P14 (Angus) (P14), c 24/1/70, s Naranghi Esau, d Naranghi Fishergirl 4th.
- 57 Bott, J. & A. C., NARANGHI P18 (Angus) (P18), c 30/1/70, s Naranghi Esau, d Naranghi Betsy.
- 58 Bulgary Pastoral Co., BULGARY PAGEAN (Angus) (P44), c 4/4/70, s Bulgary Hilarious, d Bulgary Lavinia.

FAT CATTLE

- 59 Hanson, J. D. & R., THE BRAES No. 810 (Poll Hereford) (810), c 13/3/70, s The Braes Supreme 3rd, d The Braes Duchess 77th.
- 60 Howe, Estate S. T., (Dairy Shorthorn) (803), c 5/1/70, s Bonnie View Gay Lord 100th, d Bonnie View Diana 11th.
- 61 Kee, R. J. & R. E., BEALBA PARK BRENDON (Poll Shorthorn) (B6), c 2/4/70, s Yongala Navigator (P), d Lenehans Augusta 7th (P).
- 62 Kidman, R. C., MONBULLA CHAMPION (Poll Shorthorn) c 16/3/70, s Hazelton Mont Blanc (P).
- 63 Kidman, R. C., MONBULLA FILLET (Poll Shorthorn), c 28/3/70, s Hazelton Mont Blanc (P).
- 64 Kidman, R. C., MONBULLA SIRLOIN (Poll Shorthorn), c 14/3/70, s Hazelton Mont Blanc (P).
- 65 Kidman, R. C., MONBULLA TOPSIDE (Beef Shorthorn), c 15/3/70, s Lochinver Carbon Copy.
- 66 Marcus Oldham College, (Hereford) (90), c 8/3/70, s Mofac Consul, d Mofac Cora 24th.
- 67 Marcus Oldham College, (Hereford) (170), c 27/3/70, s Mofac Matrix, d Mofac Maritana 11th.
- 68 Marcus Oldham College, (Hereford) (220), c 3/4/70, s Mofac Matrix, d Mofac Minerva 2nd.
- 69 Mitchell, W. & M., CRAIGTON FERGUS (Poll Shorthorn), c 4/5/70, s Hazelton Neutrality (P).
- 70 Peatt, William, Pty. Ltd., BELLWYN VILLIERS (Hereford) (V45), c 22/5/70, s Moorlands Whisky, d Bellwyn Wonder Day 10th.
- 71 Sanderson, L. T., WEEWALLA DINNA (Angus) (0), c 18/3/70, s Victoree Abaridy 126th, d Wallah Red Nomie 2nd.
- 72 Spalding, Harold, M., BLENDON (Red Poll) (C2), c 23/3/70, s Plymouth Mt. Blend.
- 73 Stuckey, H. R., (Angus), c 17/5/70, s Bald Blair Bourbon 9th.
- 74 Williamson, Alastair F., CASKIEBEN DANIEL (Beef Shorthorn) (60), c 27/5/70, s Lochinver Blazer, d Lochinver Princess 359th.

CLASSES SPONSORED BY THE MEAT AND ALLIED TRADES FEDERATION OF AUSTRALIA (VICTORIAN DIVISION)

FOR LIGHT, MEDIUM AND HEAVY DOMESTIC TRADE CATTLE, MALE OR FEMALE. (Each entry to consist of one animal.)

(\$100 for Class 4, \$100 for Class 5, \$100 for Class 6 —total \$300.)

CLASS 4. LIGHT WEIGHT UP TO 725 LBS. ALIVE.

Prizes:

Judged Alive—\$16, \$10, \$4.

Judged on Hooks—\$40, \$20, \$10.

- 75 Bott, J. & A. C., (Angus).
- 76 Bott, J. & A. C., (Angus).
- 77 Cameron, N. E. & A. A., & Sons, (Murray Grey), c —/5/70, s Cloverdale Showboy.
- 78 Carmody, James, CARMODALE SIRLOIN (Hereford), c —/10/70, s Carmodale Star Boy.
- 79 Fawns, J. S., & Sons, (Murray Grey), s Saber Stanley 2nd.
- 80 Godde, W. H. & Co. Pty. Ltd., GLENELG BRIGHAM (Murray Grey-Angus) (82), c 3/10/70, s Koojan Hill Brigand.
- 81 Greenslopes Pastoral Co., (Murray Grey) (96), c 29/8/70, s Manton Odin.
- 82 O'Connor, Thomas & Co., KILLAWARRA RICHARD (Brangus) (15/0) c 10/9/70, s Dovecote Pure 38.
- 83 O'Sullivan, P. M., CADELLA PARK MR. LOIN (Murray Grey) (27), c 12/11/70, s Cadella Park Barcoo.
- 84 O'Sullivan, P. M., CADELLA PARK MR. RUMP (Murray Grey) (32), c 15/12/70, s Cadella Park Dragnet.
- 85 Snodgrass, Peter L., (Angus), s Jinamoc Kaiser.
- 86 Wilkeson Investments Pty. Ltd., (Murray Grey) (6), s Tuerong Park Hugo.

CLASS 5. MEDIUM WEIGHT FROM 726 LBS. TO 950 LBS. ALIVE.

Prizes:

Judged Alive—\$16, \$10, \$4.

Judged on Hooks—\$40, \$20, \$10.

- 87 Bott, J. & A. C., (Angus).
- 88 Bott, J. & A. C., (Angus).
- 89 Bri-Brahman & Brangus Stud, (Brangus), c 22/3/70, s Trafalgar Dammidhar, d Bri-FXX.
- 90 Bri-Brahman & Brangus Stud, (Brangus), c 20/4/70, s Trafalgar Dammidhar, d Bri-FX.
- 91 Bri-Brahman & Brangus Stud, (Brangus), c 20/6/70, s Trafalgar Dammidhar, d Bri-FIX.
- 92 Cameron, N. E. & A. A., & Sons, (Murray Grey-Angus), c —/9/69, s Cloverdale Jinx.
- 93 Cameron, N. E. & A. A., & Sons, (Murray Grey), c —/5/70, s Cloverdale Grey Mist.
- 94 Carmody, James, CARMODALE TOPKNOT (Hereford), c —/7/70, s Watermill Limelight.
- 95 Coleman, C. O. & J. M., & Sons, (Angus).
- 96 Craig, W. S., CYPRESS (Red Poll) (C37), c 15/8/69, s Cypress Brutus, d Cypress Bush Pyrex.
- 97 Fawns, J. S., & Sons, (Murray Grey), s Michaelong Egypt.
- 98 Greenslopes Pastoral Co., (Murray Grey) (97), c 5/8/70, s Manton Odin.
- 99 Greenslopes Pastoral Co., (Murray Grey) (98), c 2/6/70, s Manton Odin.
- 100 Hanson, J. D. & R., THE BRAES No. A42 (Poll Hereford).
- 101 Hoare, J. & E. L., & Sons, (Murray Grey-Angus X), c 25/8/70, s The Glen Abbot.
- 102 Hodges, C. H. & G. D., (Galloway-Angus).
- 103 Snodgrass, Peter L., (Angus), s Jinamoc Kaiser.
- 104 Sunderman, D., (Angus), s Pinora Kilham 2nd.
- 105 Toll, F. R., & Sons, (Santa Gertrudis-Short-horn), s Kram D109.
- 106 Wilkeson Investments Pty. Ltd., (Murray Grey) (80), s Tuerong Park Hugo.
- 107 Wilkeson Investments Pty. Ltd., (Murray Grey) (83), s St. Clair Gem.
- 108 Wilkeson Investments Pty. Ltd., (Murray Grey) (102), s Thologolong Vintage.

CLASS 6. HEAVY WEIGHT OVER 950 LBS. ALIVE.

Prizes:

Judged Alive—\$16, \$10, \$4.

Judged on Hooks—\$40, \$20, \$10.

Class Rules (Classes 4, 5 & 6):

1. Exhibits over or under weights specified will be transferred to their correct class.
2. Exhibits are not required to be grass fed.

- 109 Bott, J. & A. C., (Angus).
- 110 Bott, J. & A. C., (Angus).
- 111 Cameron, N. E. & A. A., & Sons, (Murray Grey), c —/9/69, s Cloverdale Jinx.
- 112 Hoare, J. & E. L., & Sons, (Murray Grey-Angus X), c —/1/70, s The Glen Abbot.
- 113 Jager, C. H., BISHOPDALE JO (A.I.), Charolais-Shorthorn), 27/233/68 (Y1), c 21/10/68, s Salon.
- 114 Jillangolo Pastoral Co., JILLANGOLO J3 (Angus) (J3), c 4/9/69, s Jillangolo Laurence.
- 115 Jillangolo Pastoral Co., JILLANGOLO J5 (Angus) (J5), c 1/10/69, s Kilmorey Regency.
- 116 Johnson, C. C., & Son, (Hereford) (1), s The Camp Gumbo.
- 117 Kilpatrick Charolais, LABERTOUCHE LF 59 (A.I.) (Charolais-Dairy Shorthorn) (59), c 3/2/70, s Sucre.
- 118 Metherall, R. & K., (Murray Grey).
- 119 Snodgrass, Peter L., (Angus), s Jinamoc Kaiser.
- 120 Toll, F. R., & Sons, (Santa Gertrudis-Hereford), s Kram D109.
- 121 Wilkeson Investments Pty. Ltd., (Murray Grey) (27), s Thologolong Vintage.
- 122 Wilkinson Investments Pty. Ltd., (Murray Grey) (86), s Thologolong Vintage.

Carcase Prizes in Classes 4, 5 and 6 will be awarded by a Panel of Judges nominated by the Meat and Allied Trades Federation of Australia (Victorian Division).

FAT CATTLE

CLASS SPONSORED BY GEIGY AUSTRALIA PTY. LTD., 68 CLARKE STREET, SOUTH MELBOURNE (\$104).

CLASS 7. BEEF/DAIRY CROSS STEER OR HEIFER.

Class Rules:

1. Exhibit to be born on or after 1st September, 1970.
2. Exhibit must be sired by a beef breed bull recorded in a Breed Herd Book, or the Appendix thereof; and born from a dairy cow.
3. For the purpose of this class a bull of a dual purpose breed shall be regarded as a beef breed bull and a cow of a dual purpose breed shall be regarded as a dairy cow.

Prizes:

(A) Judged Alive—\$12, \$8, \$5.

(B) Judged on Hooks—\$20, \$12, \$8.

(C) Highest Daily Carcase Gain—\$20, \$12, \$8.

To qualify for prizes (C) the actual day of birth must be given on the entry form and a carcase must not lose more than 4 points for being overfat or any points at all for under-fatness.

- 123 Bentley, I. & L., (A.I.) (Brahman-Guernsey), c 19/9/70, s Lime Quarries 72.
- 124 Bentley, I. & L., (A.I.) (Brahman-Guernsey), c 28/11/70, s Lime Quarries 72.
- 125 Cock, Hainsworth T., (Galloway-Dairy Shorthorn), c 2/10/70, s Wirralpa Kurrajong.
- 126 Hoare, J. & E. L., & Sons, (Murray Grey-Friesian), c 2/12/70, s The Glen Abbot.
- 127 Jillangolo Pastoral Co., (Angus-Dairy Shorthorn/Jersey) (794), c 29/9/70, s Jillangolo Black Peter.
- 128 Marril Pty. Ltd., (A.I.) (Charolais-Dairy Shorthorn) (X1), c 28/2/71, s Superieur.
- 129 Meaklim, R. H., DRUMNEIL SIR LOIN (Poll Shorthorn-Dairy Shorthorn) (001), c 24/9/70, s Kelso Halifax.
- 130 Mitchell, W. & M., CRAIGTON GEORGE (Poll Shorthorn-Friesian), c 28/2/71, s Hazelton Lauchlan (P).
- 131 O'Connor, Thomas & Co., KILLAWARRA BILL (Brahman-Jersey-Friesian) (14/0), c 20/11/70, s Dovecote Pure 38.
- 132 O'Sullivan, P. M., (Murray Grey-Friesian) (39), c 21/10/70, s Cadella Park Minute Man.
- 133 O'Sullivan, P. M., (Murray Grey-Jersey) (43), c 28/10/70, s Cadella Park Dinky Boy.
- 134 O'Sullivan, P. M., (Murray Grey-Jersey) (44), c 26/10/70, s Cadella Park Dinky Boy.
- 135 Snodgrass, Peter L., JUMBO (Angus-Friesian), c 24/9/70, s Jinamoc Kaiser.
- 136 Stokes, R. N. & M. M., (Angus-Dairy Shorthorn), c 20/9/70, s Midhill Gwedor 12th.
- 137 Sutherland, P. A. & J. M., (Murray Grey-Friesian) (S8), c 10/11/70, s Thologolong Innamincka.

CLASS 8. CROSS-BRED STEER.

Class Rules:

1. The animal entered shall be the progeny of a beef breed bull recorded in a Breed Herd Book, or the Appendix thereof; and a cow of a different breed or cross of beef breeds.
2. They must show not more than two permanent teeth.

Prizes:

(A) Judged Alive—\$12, \$8, \$5.

(B) Judged on Hooks—\$20, \$12, \$8.

(C) Highest Daily Carcase Gain—\$20, \$12, \$8.

To qualify for prizes (C) the actual day of birth must be given on the entry form and a carcase must not lose more than 4 points for being overfat or any points at all for under-fatness.

- 138 Alexander, K. W., (Murray Grey-Angus), c 4/10/70, s Bimbadeen Comet.
- 139 Alexander, K. W., (Murray Grey-Angus), c 20/10/70, s The Glen Forum.
- 140 Alexander, K. W., (Murray Grey-Angus), c 5/12/70, s The Glen Forum.
- 141 Brahman Pastoral Pty. Ltd., MORNINGTON PARK 16 (Brahman-Poll Hereford) (16), c 17/9/69, s Grampians Andrew De Manso.
- 142 Brahman Pastoral Pty. Ltd., MORNINGTON PARK 21 (Brahman-Poll Hereford) (21), c 10/11/69, s Grampians Andrew De Manso.
- 143 Brahman Pastoral Pty. Ltd., MORNINGTON PARK 38 (Brahman-Angus) (38), c 9/10/69, s Cherokee Little White Bull.
- 144 Brahman Pastoral Pty. Ltd., MORNINGTON PARK 44 (Brahman-Angus) (44), c 2/10/69, s Cherokee Little White Bull.
- 145 Brahman Pastoral Pty. Ltd., MORNINGTON PARK 45 (Brahman-Hereford) (45), c 27/11/69, s Cherokee Little White Bull.
- 146 Coleman, C. O. & J. M., & Sons, (Angus-Hereford/Angus), s Rossmoyne Rove.
- 147 Jillangolo Pastoral Co., (Angus-Shorthorn/Hereford) (743), c 27/6/70, s Jillangolo Laurence.
- 148 Kilpatrick Charolais, LABERTOUCHE No. 25 (A.I.) (Charolais-Dairy Shorthorn), c 11/2/70, s Sucre.
- 149 Kilpatrick Charolais, LABERTOUCHE No. 44 (A.I.) (Charolais-Beef Shorthorn), c 19/2/70, s Sucre.
- 150 Kilpatrick Charolais, LABERTOUCHE No. 59 (A.I.) (Charolais-Dairy Shorthorn), c 13/3/70, s Sucre.
- 151 Layton, R. J., VILLA-LAE PETER (Murray Grey-Angus), c 10/4/70, s Peubella Percival.
- 152 Nissen, R. J., & Sons, LOCHDOON GORDON MAC (Beef Shorthorn-Beef Shorthorn/Dairy Shorthorn), c 5/5/70, s Yaralla Newsreel.
- 153 O'Sullivan, P. M., CADELLA PARK MR. TASTY (Murray Grey-Angus) (28), c 15/12/70, s Cadella Park Minute Man.
- 154 Russell, Ian, (Galloway-Dairy Shorthorn), s Wirralpa Lifeguard.
- 155 Toll, F. R., & Sons, (Santa Gertrudis-Hereford), s Kram D109.
- 156 Wilson, R. M., & Son, OAKWOOD BIG RED (Red Poll-Red Poll/Shorthorn) (27), c 15/5/70, s Oakwood Caruso.

CLASSES SPONSORED BY THE AUSTRALIAN MEAT BOARD

(on Hooks Prizes only)

CLASS 9. PEN OF THREE STEERS.

Class Rules:

1. Exhibits to show not more than 2 permanent teeth. (Exhibits showing milk teeth only will be transferred to Class 10.)
2. Minimum dressed carcase weight shall be 500 lbs. with a penalty of 1/10th point per lb. outside this minimum.

Prizes:

Judged Alive—\$25, \$15, \$10.

Judged on Hooks—\$50, \$35, \$15.

- 157 Bott, J. & A. C. (Angus)
- 158 Bott, J. & A. C. (Angus)
- 159 Dennis, M. & H. (Angus).
- 160 Hicks, J. C. & Co. (Angus).
- 161 Hodges, C. H. & G. D. (Galloway-Angus).
- 162 Hodges, C. H. & G. D. (Galloway-Angus).
- 163 Johnson, C. C. & Son (Hereford).
- 164 Roberts, G. F. (Angus).
- 165 Russell, Ian (Galloway-Hereford).

FAT CATTLE

CLASS 10. PEN OF THREE STEERS.**Class Rules:**

1. Exhibits to show milk teeth only. (Exhibits showing any permanent teeth will be transferred to Class 9.)
2. Minimum dressed carcase weight shall be 400 lbs. with a penalty of 1/10th point per lb. outside this minimum.

Prizes:

Judged Alive—\$25, \$15, \$10.

Judged on Hooks—\$50, \$35, \$15.

NOTE: Exhibits entered in Classes 9 and 10 may, if eligible, also be entered in Classes 11 or 12.

- 166 Allen, E. C. & Sons (Galloway-Hereford).
- 167 Allen, E. C. & Sons (Galloway-Hereford).
- 168 Bott, J. & A. C. (Angus).
- 169 Bott, J. & A. C. (Angus).
- 170 Dennis, M. & H. (Angus).
- 171 Fawns, J. S. & Sons (Murray Grey).
- 172 Hanson, J. D. & R. (Poll Hereford).
- 173 Hipwell & Halliday (Red Poll).
- 174 Quatermass, Dr. M. (Red Poll).
- 175 Richards, J. C. Partnership (Angus).
- 176 Roberts, G. F. (Angus).
- 177 Russell, Ian (Galloway-Hereford).
- 178 Toll, F. R. & Sons (Santa-Geztrudis-Hereford)
- 179 Wilkeson Investments Pty. Ltd. (Murray Grey).
- 180 Yulgilbar Holdings Pty. Ltd. (Santa Gertrudis).

CLASSES SPONSORED BY THE RURAL CREDITS DIVISION OF THE RESERVE BANK OF AUSTRALIA (\$250 for Class 11, \$250 for Class 12—Total \$500).

CLASS 11. PROGENY TESTING COMPETITION—PEN OF THREE PURE-BRED STEERS, over 15 months old, by the same sire.**Class Rules:**

1. An entry shall consist of three pure-bred steers by the same sire and from cows showing manifest evidence of the characteristics of the same breed as the sire.
2. The sire must be a known Breed Society recorded bull, whose name and/or number must be supplied on the entry form.
3. All steers entered are required to be born before 1st June, 1970, and their actual birth dates, if known, should be stated on the entry form. Steers will still be accepted for entry if their actual birth dates are not known; but in such cases they will be eligible for prizes (A) and (B) only.
NOTE: A pen comprising steers with birth dates both before and after 1st June, 1970, will require to compete in the older of the two Progeny Test Classes.
4. Steers entered will remain on the properties of exhibitors, with feeding unrestricted, until required for live judging at the Show.

Prizes:

(A) Judged Alive—\$25, \$15, \$10.

(B) Judged on Hooks—\$50, \$35, \$15.

(C) Highest Average Daily Carcase Gain—\$50, \$35, \$15.

Prizes designated (C) will be awarded to the pen with the highest average daily carcase gain, but a carcase losing more

than 4 points for being over-fat, or any points at all for under-fatness, will not qualify.

- 181 Bott, J. & A. C. Angus (N110, c 17/10/69; N119, c 28/10/69; N123, c 1/11/69), by NARANGHI EVANT.
- 182 Bott, J. & A. C., Angus (P1, c 1/1/70; P2, c 4/1/70; P12, c 24/1/70), by NARANGHI ERBERT.
- 183 Hicks, J. C. & Co., Angus (160, c 12/10/69; 163, c 14/10/69; 168, c 17/10/69) by TULAGI ENCOUNTER.
- 184 Kidman, R. C., Beef Shorthorn (051, c 15/3/70; 079, c 2/4/70; 081, c 4/4/70) by LARGO HOTSPUR.
- 185 Kidman, R. C., Beef Shorthorn (058, c 7/3/70; 056, c 13/3/70; 089, c 16/4/70) by MONBULLA MAGNITUDE.
- 186 Kidman, R. C., Beef Shorthorn (069, c 24/3/70; 081, c 4/4/70; 087, c 14/4/70) by LOCHINVER CARBON COPY.

CLASS 12. PROGENY TESTING COMPETITION—PEN OF THREE PURE-BRED STEERS, under 15 months old, by the same sire.**Class Rules:**

1. An entry shall consist of three pure-bred steers by the same sire and from cows showing manifest evidence of the characteristics of the same breed as the sire.
2. The sire must be a known Breed Society recorded bull, whose name and/or number must be supplied on the entry form.
3. All steers entered are required to be born on or after 1st June, 1970, and their actual birth dates, if known, must be stated on the entry form. Steers will still be accepted for entry if their actual birth dates are not known; but in such cases they will be eligible for prizes (A) and (B) only.
NOTE: A pen comprising steers with birth dates both before and after 1st June, 1970, will require to compete in the older of the two Progeny Test Classes.
4. Steers entered will remain on the properties of exhibitors, with feeding unrestricted, until required for live judging at the Show.

Prizes:

(A) Judged Alive—\$25, \$15, \$10.

(B) Judged on Hooks—\$50, \$35, \$15.

(C) Highest Average Daily Carcase Gain—\$50, \$35, \$15.

Prizes designated (C) will be awarded to the pen with the highest average daily carcase gain, but a carcase losing more than 4 points for being over-fat, or any points at all for under-fatness, will not qualify.

- 187 Cameron, M. C., Angus (c 1/7/70; c 6/7/70; c 16/7/70) by ARDROY JIMINY.
- 188 Hipwell & Halliday, Red Poll (c -/9/70; c -/9/70; c -/9/70) by ALMORA EMBORS.
- 189 Kidman, R. C., Beef Shorthorn (0101, c 3/6/70; 0110, c 3/7/70; 0120, c 30/7/70) by LOCHINVER CARBON COPY.
- 190 Quatermass, Dr. M., Red Poll (c 29/7/70; c 7/8/70; c 10/8/70) by LARKHILL RUM RATTLE.
- 191 Richards, J. C. Partnership, Angus (P1, c 2/9/70; P12, c 14/9/70; P15, c 18/9/70) by MT. WILLIAM TROY.
- 192 Wilkeson Investments Pty. Ltd., Murray Grey (3, c 15/9/70; 8, c 22/9/70; 150, c 26/9/70) by TUEKONG PARK HUGO.

NOTE: Exhibits entered in Classes 11 and 12 may, if eligible, also be entered in Classes 9 or 10.

Who says the world is round?

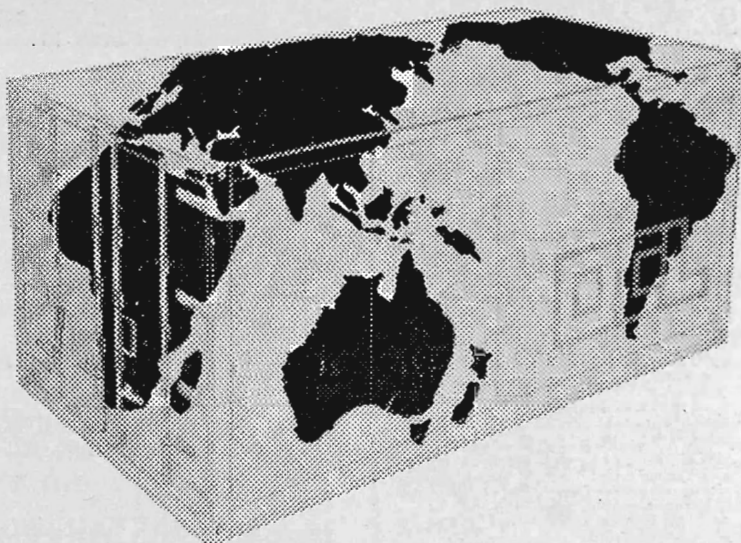

The shortest, surest links between Australia and its vital import/export markets are those of the OCL container through transport system. Already to the UK, the Continent and Japan.

UK/Europe. In its first year, the container transport system moved an unprecedented million tons of cargo. Its capacity has risen still further with the start of the 14-ship Australia Europe Container Service in which OCL is a key element.

Japan. The new Australia Japan Container Line service is in operation. Overseas Containers Australia Pty. Limited are agents for AJCL in Australia.



CONTAINER TRANSPORT SYSTEM

☐ Member Australia Europe Container Service. ☐ Agents for Australia Japan Container Line Ltd. OVERSEAS CONTAINERS AUSTRALIA PTY. LIMITED. 38 Bridge Street, Sydney, 2 0575; Newcastle, 2 1221; Brisbane, 31 0471; Melbourne, 67 9901; Adelaide, 4 3366; Fremantle, 35 5122.

FAT CATTLE

SPECIAL PURE BRED STEER CLASSES

Steers entered in Classes 13 to 21 must also be entered in Classes 1, 2 or 3. Exhibits in these Classes are not required to be grass fed.

CLASS

13. *BEEF SHORTHORN STEER, calved on or after 1st December, 1969. To be the progeny of a registered Beef Shorthorn bull (to be named) and a purebred Beef Shorthorn cow. Special prize of \$40 donated by THE BEEF SHORTHORN SOCIETY OF AUSTRALIA. —First prize, \$30; Second prize, \$10.

- 1 Alexander, K. W., c 12/12/70 (see also Class 1).
2 Alexander, K. W., c 28/12/70 (see also Class 1).
37 Kidman, R. C., MONBULLA QUEBEC (336), c 29/7/70 (see also Class 2).
1-65 Kidman, R. C., MONBULLA TOPSIDE, c 15/3/70 (see also Class 3).
2-74 Williamson, Alastair F., CASKIEBEN DANIEL (60), c 27/5/70 (see also Class 3).

JOHN WILLIAMSON MEMORIAL TROPHY
A Trophy Order valued at \$20, presented through THE BEEF SHORTHORN SOCIETY OF AUSTRALIA (VICTORIAN COMMITTEE), will be awarded to the exhibitor of the winning steer in Class 13.

14. *POLL SHORTHORN STEER, calved on or after 1st December, 1969. To be the progeny of a registered Poll Shorthorn bull (to be named) and a purebred Poll Shorthorn or Beef Shorthorn cow.—First prize, \$20 (donated by THE POLL SHORTHORN SOCIETY OF AUSTRALIA); Second prize, \$4; Third prize, \$2.

- 61 Kce, R. J. & R. E., BEALBA PARK BRENDON (B6), c 2/4/70. (See also Class 3).
1-62 Kidman, R. C., MONBULLA CHAMPION c 16/3/70 (see also Class 3).
63 Kidman, R. C., MONBULLA FILLET c 28/3/70 (see also Class 3).
3-64 Kidman, R. C., MONBULLA SIRLOIN c 14/3/70 (see also Class 3).
2-69 Mitchell, W. & M., CRAIGTON FERGUS, c 4/5/70 (see also Class 3).

15. *HEREFORD STEER, calved on or after 1st December, 1969. To be the progeny of a registered Hereford bull (to be named) and a purebred Hereford cow. May be either horned, tipped or dehorned. Prizes: \$10, \$4, \$2.

- 1-7 Carmody, James, CARMODALE BUDDY BOY (36), c 20/9/70 (see also Class 1).
15 McEachern, R. L., (3), c 14/9/70 (see also Class 1).
16 McEachern, R. L., (4), c 2/10/70 (see also Class 1).
3-30 Carmody, James, CARMODALE BUDDHA (44), c 29/8/70 (see also Class 2).
2-38 McEachern, R. L., (1), c 11/8/70 (see also Class 2).
39 McEachern, R. L., (2), c 19/8/70 (see also Class 2).
43 Peatt, William Pty. Ltd., BELLWYN VIVIAN (V73), c 20/7/70 (see also Class 2).
53 Yelland, Howard W. & Co., GLENTREVOR ROAST (612), c 7/6/70 (see also Class 2).
54 Yelland, Howard W. & Co., GLENTREVOR SIRLOIN (620), c 27/6/70 (see also Class 2).
55 Yelland, Howard W. & Co., GLENTREVOR T BONE (616), c 9/6/70 (see also Class 2).
70 Peatt, William Pty. Ltd., BELLWYN VILLIERS (V45), c 22/5/70 (see also Class 3).

CLASS

16. *POLL HEREFORD STEER, calved on or after 1st December, 1969. To be the progeny of a registered Poll Hereford bull (to be named) and a purebred Poll Hereford cow.—Prizes: \$10, \$4, \$2.

- 49 Sleigh, John H., BAYUNGA GLEN DAVIS (350), c 21/7/70 (see also Class 2).
1-50 Taylor, Estate Late Alan L., MARALAN DELICIOUS (17D), c 21/8/70 (see also Class 2).
59 Hanson, J., D. & R., THE BRAES No. 810, c 13/3/70 (see also Class 3).

17. *ANGUS STEER, calved on or after 1st December, 1969. To be the progeny of a registered Angus bull (to be named) and a purebred Angus cow.—Prizes: \$10, \$4, \$2.

- 1-4 Bott, J. & A. C., NARANGHI P106, c 26/9/70 (see also Class 1).
3-5 Bott, J. & A. C., NARANGHI P109, c 30/9/70 (see also Class 1).
3-6 Cameron, M. C., SIR GARFIELD, c 20/9/70 (see also Class 1).
2-14 Kelly, Mrs. G. E., BARWIDGEE HOBSON (891), c 6/9/70 (see also Class 1).
41 Nankervis, K. J., BRUMARLEN INIT 1 c 2/6/70. (see also Class 2).
48 Sanderson, L. T., WEEWALLA BEEF (00), c 15/7/70 (see also Class 2).
56 Bott, J. & A. C., NARANGHI P14, c 24/1/70 (see also Class 3).
58 Bulgary Pastoral Co., BULGARY PAGEAN (P44), c 4/4/70 (see also Class 3).
71 Sanderson, L. T., WEEWALLA DINNA (O) c 18/3/70 (see also Class 3).
73 Stuckey, H. R., c 17/5/70 (see also Class 3).

18. *DEVON STEER, calved on or after 1st December, 1969. To be the progeny of a registered Devon bull (to be named) and a purebred Devon cow.—Prizes: \$10, \$4, \$2.

NO ENTRY

19. *MURRAY GREY STEER, calved on or after 1st December, 1969, to be the progeny of a registered Murray Grey Bull (to be named) and a purebred (A Class) Murray Grey cow.—Prizes: \$10, \$4, \$2.

- 2-18 O'Sullivan, P. M., CADELLA PARK MR. FILLETT (26), c 11/11/70 (see also Class 1).
3-20 O'Sullivan, P. M., CADELLA PARK MR. STEAK (29), c 29/11/70 (see also Class 1).
1-23 Sutherland, P. A. & J. M., THOLOGOLONG FIRPO (S7), c 20/10/70 (see also Class 1).
24 West, Miss Z. E. G. & Mrs. J. Byrne, HARKAWAY FANCY c 5/12/70 (see also Class 1).

A Special Prize of \$50 presented by THE MURRAY GREY BEEF CATTLE SOCIETY, will be awarded to the exhibitor of the Best Steer in Class 19, provided that not less than three exhibits compete.

P.A. & J.M. SUTHERLAND

20. *RED POLL STEER, calved on or after 1st December, 1969. To be the progeny of a registered Red Poll bull (to be named) and a purebred Red Poll cow. Special prizes of \$30, donated by THE RED POLL CATTLE BREEDERS' ASSOCIATION OF AUSTRALIA (VICTORIAN BRANCH).—First prize, \$20; Second prize, \$10; Third prize, Card.

- 3 Beer, E. W. & E. E., PLYMOUTH SIRLOIN (F39), c 2/9/70 (see also Class 1).
10 Hipwell & Halliday, ALMORA T BONE c 4/9/70 (see also Class 1).
3-21 Quatermass, Dr. M., CONMURRA T.P.I. c 6/9/70 (see also Class 1).
27 Beer, E. W. & E. E., PLYMOUTH REGAL (F35), c 22/8/70 (see also Class 2).

FAT CATTLE

- 28 Beer, E. W. & E. E., PLYMOUTH T-BONE (F32), c 18/8/70 (see also Class 2).
 1- 35 Hipwell & Halliday, ALMORA BEEFSTEAK, c 20/6/70 (see also Class 2).
 40 Moon, L. E. & F. L., CHOICE CUTS, c 15/8/70 (see also Class 2).
 2- 44 Quatermass, Dr. M., CONMURRA MISHAP-PIER, c 5/8/70 (see also Class 2).
 45 Quatermass, Dr. M., CONMURRA MISHAP, c 27/7/70 (see also Class 2).
 46 Quatermass, Dr. M., CONMURRA MISHAP-PIEST, c 13/8/70 (see also Class 2).
 72 Spalding, Harold, M., BLENDON (C2), c 23/3/70 (see also Class 3).

CLASS

21. *DAIRY SHORTHORN STEER, calved on or after 1st December, 1969. To be the progeny of a registered Dairy Shorthorn bull (to be named) and a purebred Dairy Shorthorn cow. Special prizes of \$32 donated by the DAIRY SHORTHORN ASSOCIATION OF AUSTRALIA.—First prize, \$20; Second prize, \$8; Third prize, \$4.

- 1- 22 Scott, R. John, c -/10/70 (see also Class 1).
 2- 60 Howe, Estate S. T., (803), c 5/1/70 (see also Class 3).

CHAMPIONSHIPS AND SPECIAL PRIZES

CHAMPION LED STEER

- 24- A Champion Rosette will be awarded to the exhibitor of the steer gaining the highest points score for carcase judging in Classes 1, 2 and 3.

CHAMPION PEN OF FAT CATTLE

- 16- A Champion Rosette will be awarded to the exhibitor of the Pen gaining the highest aggregate points score for carcase judging in all Pen Classes.

CHAMPION PROGENY TEST STEER

- 18- A Champion Rosette will be awarded to the exhibitor of the steer gaining the highest points score for carcase judging in Classes 11 and 12.

CHAMPION WEIGHT GAIN STEER (over 12 months)

- 30- A Champion Rosette will be awarded to the exhibitor of the pure-bred steer born before 1st September, 1970, with the highest daily carcase weight gain. To qualify for this prize the carcase must not lose any points for fat cover.

CHAMPION WEIGHT GAIN STEER (under 12 months)

- 19- A Champion Rosette will be awarded to the exhibitor of the pure-bred steer born on or after 1st September, 1970, with the highest daily carcase weight gain. To qualify for this prize the carcase must not lose any points for fat cover.

GRAND FAT CATTLE CHAMPION

- 16- A TROPHY VALUED AT \$60, presented by OVERSEAS CONTAINERS AUSTRALIA PTY. LTD., 446-452 COLLINS STREET, MELBOURNE, and Grand Champion Rosette will be awarded to the exhibitor of the steer or heifer gaining the highest points score for carcase judging in the Fat Cattle Section.

RESERVE GRAND FAT CATTLE CHAMPION

- 24- A cash prize of \$42 and Reserve Grand Champion Rosette will be awarded to the exhibitor of the steer or heifer gaining the second highest points score for carcase judging in the Fat Cattle Section. The prize money for this award has been donated by THE AUSTRALIAN MERCANTILE LAND AND FINANCE CO. LTD., 122 WILLIAM STREET, MELBOURNE.

A SPECIAL PRIZE of \$200, presented by THE BEEF SHORTHORN SOCIETY OF AUSTRALIA, will be awarded to the exhibitor of the GRAND FAT CATTLE CHAMPION, PROVIDED SUCH EXHIBIT IS Sired BY A REGISTERED BEEF SHORTHORN, TO BE NAMED AT THE TIME OF ENTRY.

(NOTE.—The term Beef Shorthorn does not include Poll Shorthorn.)

SPECIAL PRIZES of \$200 and \$100, presented by THE POLL SHORTHORN SOCIETY OF AUSTRALIA, will be awarded to the exhibitors of the GRAND FAT CATTLE CHAMPION AND RESERVE GRAND FAT CATTLE CHAMPION RESPECTIVELY, PROVIDED SUCH EXHIBITS ARE POLL SHORTHORNS.

A SPECIAL PRIZE of \$300, presented jointly by the AUSTRALIAN HEREFORD SOCIETY and the AUSTRALIAN POLL HEREFORD SOCIETY will be awarded to the exhibitor of the GRAND FAT CATTLE CHAMPION PROVIDED IT IS A HEREFORD OR A POLL HEREFORD.

A SPECIAL PRIZE of \$150, presented by THE ANGUS SOCIETY OF AUSTRALIA, will be awarded to the exhibitor of the GRAND FAT CATTLE CHAMPION PROVIDED IT IS A PURE BRED ANGUS, OR BY AN ANGUS BULL SHOWING ANGUS CHARACTERISTICS THE BREEDING OF WHICH IS TO BE STATED BY THE EXHIBITOR AT THE TIME OF ENTRY.

A SPECIAL PRIZE of \$40, presented by THE DEVON BREEDERS' SOCIETY OF AUSTRALIA, will be awarded to the exhibitor of the GRAND FAT CATTLE CHAMPION, PROVIDED IT IS A PURE-BRED DEVON OR FIRST CROSS DEVON.

A SPECIAL PRIZE of \$200, presented by THE SANTA GERTRUDIS BREEDERS' (AUSTRALIA) ASSOCIATION, will be awarded to the exhibitor of the GRAND FAT CATTLE CHAMPION PROVIDED IT IS OF PREDOMINANTLY SANTA GERTRUDIS BLOOD AND IS SHOWING SANTA GERTRUDIS CHARACTERISTICS.

SPECIAL PRIZES OF \$250 and \$100, presented by THE MURRAY GREY BEEF CATTLE SOCIETY, will be awarded to the exhibitors of the GRAND FAT CATTLE CHAMPION AND RESERVE GRAND FAT CATTLE CHAMPION RESPECTIVELY, PROVIDED SUCH EXHIBITS ARE MURRAY GREYS OR SHOW MURRAY GREY CHARACTERISTICS.

A SPECIAL PRIZE OF \$500, presented by THE RED POLL CATTLE BREEDERS' ASSOCIATION OF AUSTRALIA (FEDERAL COUNCIL) will be awarded to the exhibitor of the GRAND FAT CATTLE CHAMPION, PROVIDED SUCH EXHIBIT IS A PURE-BRED RED POLL BY A REGISTERED SIRE.

FAT CATTLE—BEEF SHORTHORNS

A SPECIAL PRIZE OF \$20, presented by **THE RED POLL CATTLE BREEDERS' ASSOCIATION OF AUSTRALIA (VICTORIAN BRANCH)** will be awarded to the exhibitor of the **GRAND FAT CATTLE CHAMPION PROVIDED SUCH EXHIBIT IS A PURE-BRED RED POLL OR RED POLL CROSS.**

A SPECIAL PRIZE OF \$100, presented by **THE DAIRY SHORTHORN ASSOCIATION OF AUSTRALIA**, will be awarded to the exhibitor of the **GRAND FAT CATTLE CHAMPION PROVIDED IT IS A DAIRY SHORTHORN.**

SPECIAL PRIZES: First \$150, Second \$90, Third \$60, presented jointly by the **AUSTRALIAN HEREFORD SOCIETY** and the **AUSTRALIAN POLL HEREFORD SOCIETY** will be awarded to the exhibitors of **FIRST, SECOND AND THIRD PRIZE WINNING ENTRIES (JUDGED ON HOOKS) IN CLASS 10, PROVIDED THEY ARE HEREFORD OR POLL HEREFORD STEERS.**

A SPECIAL PRIZE of \$200, presented by **THE AUSTRALIAN HEREFORD SOCIETY** will be awarded to the exhibitor of the **HEREFORD STEER** gaining highest points for carcase appraisal in the Fat Cattle Section.

The "**HEDGEWAYS**" TROPHY valued at \$40, presented by **Mrs. ELAINE DENNIS, ILLAWONG, NAMBROK, VIC.**, will be awarded to the exhibitor of the Angus steer or heifer gaining the highest points score for carcase appraisal in the Fat Cattle Section. The trophy to be won three times by the same exhibitor before being won outright. Outright winner of previous "Hedgeways" Trophy — 1967, J. & A. C. Bott. Annual winners of present "Hedgeways" Trophy: 1968, Sutherland and Sutherland; 1969, G. F. Roberts; 1970, G. F. Roberts.

"THE BORTHWICK TROPHY" (presented for perpetual competition by Messrs. **THOMAS BORTHWICK & SONS (Australia) LIMITED, 543 LITTLE COLLINS STREET, MELBOURNE.**

The conditions of the competition are as under:

1. The competition to be between teams of three steers under 21 months old entered in the fat cattle section.
2. Steers to be led into the judging ring.
3. Each team to be representative of any recognised beef cattle breed.
4. Each team to be selected from amongst the entries in Classes 1 to 3 by a sub-committee to be appointed by each Breed Society, prior to live judging of these classes.
5. Each breed to be represented by one team only.
6. Teams to be judged by fat cattle judge alive and awarded a maximum of 100 points.
7. Points gained by the steers in the carcase judging. (maximum 300 points) to be added to the points awarded alive.
8. The winning team to be that gaining the highest aggregate in the live and carcase judging. (Maximum 400.)

9. The Borthwick trophy to be held by the Breed Society winning the competition — with relevant inscription — until the following Show.

Winners: 1953, Angus; 1954, Angus; 1955, Angus; 1956, Hereford; 1957, Angus; 1958, Angus; 1959, Angus; 1960, Poll Hereford; 1961, Angus; 1962, Poll Hereford; 1963, Angus; 1964, Angus; 1965, Angus; 1966, Angus; 1967, Murray Grey; 1968, Angus; 1969, Poll Shorthorn; 1970, Poll Shorthorn.

Contributions towards the prize money in the Fat Cattle Section have also been received from:

R. J. GILBERTSON PTY. LTD., KYLE ROAD, ALTONA NORTH, \$21.

SPILLANE AND CO., METROPOLITAN MEAT MARKET, NORTH MELBOURNE, \$10.

CORONA ESSENCE PTY. LTD., 26 DOW STREET, SOUTH MELBOURNE, \$20.

H. W. GREENHAM AND SONS PTY. LTD., 9 YOUNG STEET, MOONEE PONDS, \$4.20.

Beef Breeds

Judging of Beef Cattle will take place on the Opening Day of the Show at the undermentioned times:—

Ring No. 1—9.30 a.m.—Angus.

Ring No. 2—9.30 a.m.—Beef Shorthorns.

Ring No. 3—9.30 a.m.—Poll Shorthorns, immediately followed by Devons.

Ring No. 4—9.30 a.m.—Herefords.

Ring No. 5—9.30 a.m.—Poll Herefords.

Ring No. 6—9.30 a.m.—Brahmans, followed by Santa Gertrudis, Braford, Brangus and Galloways, in that order.

Ring No. 6—2.00 p.m.—Murray Greys.

The order of Breeds in the Grand Parade shall be:—Murray Grey, Hereford, Brahman, Beef Shorthorn, Santa Gertrudis, Poll Shorthorn, Angus, Poll Hereford, Devon, Braford, Galloway, Brangus. The order will rotate annually, the first breed this year becoming the last next year.

All females over 2½ years of age entered in Beef Cattle Sections 16 to 27 must be either in milk or in calf. The Society may demand a Veterinary Surgeon's certification that a female has been pregnancy tested in calf.

\$63 towards the prize money in the Beef Cattle Classes has been presented by **DALGETY AUSTRALIA LIMITED, 461 BOURKE STREET, MELBOURNE, 3000.**

Section 16— Beef Shorthorns

Judge: T. E. ASHBY, Esq.

Stewards: D. S. MacGREGOR, Esq.
C. R. DUGDALE, Esq.
L. G. DUGDALE, Esq.
D. A. COUTTS, Esq.
J. M. RANDELL, Esq.

Exhibitors are advised that, in addition to reading the following conditions, they should carefully peruse the conditions of entry and exhibition which precede the first Cattle Section.

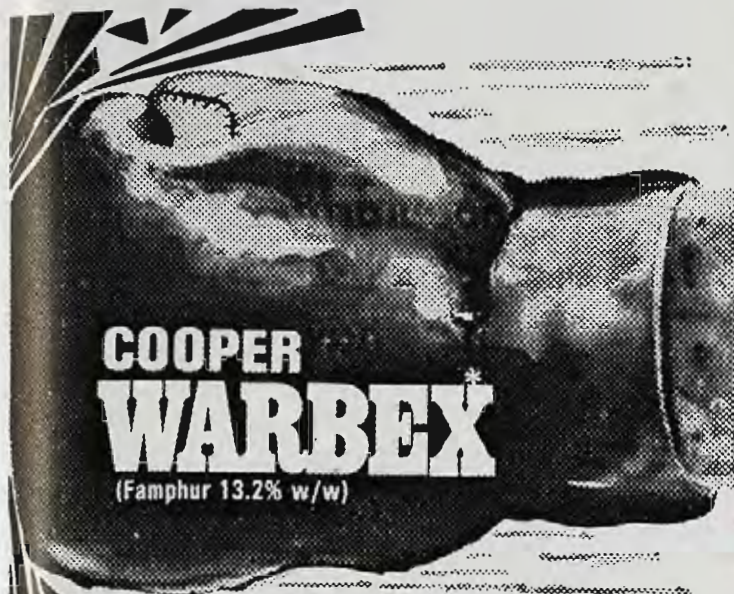

**knocks out
cattle lice in a
single blow!**

New Warbex—the ONCE ONLY cattle lice treatment from Cooper, effectively controls both sucking and biting lice with only one easy pour-on application. Yes, only one treatment for efficient lice control

saves re-mustering.
Warbex's residual
action destroys lice
. . . first time up.



COOPER

*Trade Mark of American Cyanamid Company.

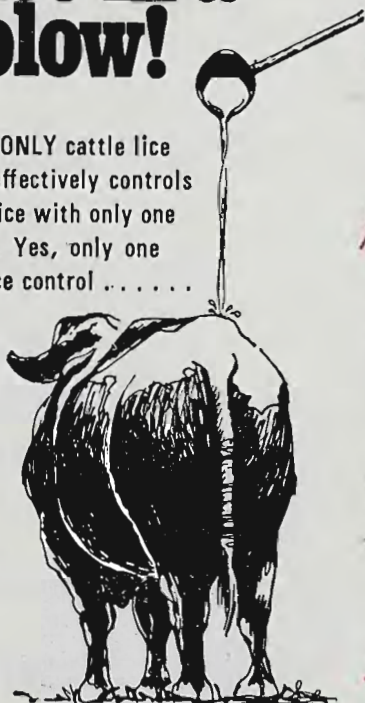

WC914

An exhibitor may enter up to four animals in any one class, of which only two may be shown.

Judging will be in catalogue order and will commence at 9.30 a.m. on the opening day of the Show.

All animals entered in this Section must be registered in the Beef Shorthorn Herd Book of Australia.

No heifer born twin or triplet with a bull will be eligible for exhibition until such time as she has produced a calf.

No dehorned animal will be eligible to compete in this Section.

For particulars of registration in the Beef Shorthorn Herd Book of Australia, apply to the Secretary, The Beef Shorthorn Society of Australia, Royal Show Grounds, Epsom Road, Ascot Vale, 3032.

Entry fee, \$8; R.A.S. of V. Members, \$4.

PRIZE MONEY

Unless otherwise stated the prizes in each Class are: First, \$10; Second, \$4; Third, \$2.

CLASS

22. BULL, born on or before 28th February, 1969.

- 193 Falls, Thomas & Sons, YARALLA PRIVILEGE 23638 (617), c 22/10/68, s Rossgay Admiral, d Yaralla Just Flo.
- 194 Alexander, K. W., MOSSBANK EXCELLENCE 23906 (78), c 4/1/69, s Hartwoud Royal Leader, d Hartwoud Rose Queen.

23. BULL, born on or between 1st March, 1969, and 31st August, 1969.

- 195 McDonald Bros., GALWARRI KEITH 24616 (260), c 2/4/69, s Kelso Wisdom, d Galwarri Radiance 3rd.
- 196 Moss Bank Partnership, MOSS BANK ESQUIRE 24101 (85), c 15/4/69, s Hartwoud Mirage, d Kywanna Fairy 14th.
- 197 Watson, G. H. & Sons, PERRICOOTA GAL-LANT CHIEF 24355 (A57), c 10/5/69, s Cobbora Masterkey, d Perricoota Sue 6th.
- 198 Gange, D. R., KAARIMBA APOLLO 24453 (2), c 19/6/69 s Brungle Heathmere, d Haldane Lovely Anne.
- 199 Falls, Thomas & Sons, YARALLA QUENCH 24446 (663), c 23/6/69, s Rossgay Admiral, d Yaralla Annabelle Prue.
- 200 Lochinver Partnership, LOCHINVER HAGAN 24507 (V14), c 26/6/69, s Lochinver Expert, d Lochinver Princess 336th.
- 201 Falls, Thomas & Sons, YARALLA QUESTION 24744 (668), c 11/7/69, s Rossgay Admiral, d Yaralla Just Adelyn.
- 202 Falls, Thomas & Sons, YARALLA QUADRIPLE 24815 (671), c 13/7/69, s Rossgay Admiral, d Yaralla Jealous Miss 2nd.
- 203 Davis, A. N. & L. D., LINTRATHEN ARIS-OTO 25288 (1), c 18/7/69, s Woodleigh Findlayson, d Old Canowie Fairy.
- 204 Davis, W. J. A. & Sons, WOODLEIGH LHASA 24723 (362), c 21/7/69, s Woodleigh Findlayson, d Woodleigh Ellen Fancy Lady.
- 205 Lochinver Partnership, LOCHINVER HAMER 24508 (V15), c 23/7/69, s Lochinver Expert, d Lochinver Melody 52nd.
- 206 Starritt, G. & Son, KELSO CHECKER 25113 (P29), c 29/8/69, s Weenya Orlando, d Kelso Broadhooks Mary.

24. BULL, born on or between 1st September, 1969, and 30th November, 1969.

- 207 Tippet Bros., NEWLYN BOWLER 24787 (840), c 1/9/69, s Greenwich Royal Standard, d Newlyn Duchess 750th.
- 208 Morris, P. R. & D. L., HESKET DEFIANCE 25140 (36), c 2/9/69, s Cobbora Prince, d Hesket Andrea.
- 209 Tippet Bros., GLENGYRON LINKER 25126 (298), c 2/9/69, s Terra Lister, d Munduney Augusta 150th.

- 210 Pearce, Mrs. Joan M., LARGO MACK 24919 (212), c 3/9/69, s Dauntless Royal Justice, d Largo Roan Flossie.
- 211 Alexander, K. W., MOSS BANK ESCORT 25218 (92), c 5/9/69, s Hartwoud Mirage, d Dauntless Lily Broadhooks.
- 212 Davis, W. J. A. & Sons, WOODLEIGH LIMERICK 25547 (374), c 5/9/69, s Tyagong Raeburn, d Woodleigh Gracious Pamela.
- 213 Falls, Thomas & Sons, YARALLA QUAY-MISTER 24948 (689), c 10/9/69, s Yaralla Nickle, d Yaralla Anne.
- 214 Falls, Thomas & Sons, YARALLA QUAD-ROON 24942 (692), c 12/9/69, s Yaralla Labrador, d Yaralla Jeanette Broadhooks Bellona.
- 215 Morris, P. R. & D. L., HESKET DIVISION 25141 (38), c 19/9/69, s Cobbora Prince, d Woodvale Lass.
- 216 Bodey, A. A. & V. L., LORRAINE ILLUSTRIOUS 25142 (113), c 20/9/69, s Lorraine Fortress, d Lorraine Ury Gilda.
- 1-217 Falls, Thomas & Sons, YARALLA QUADRANT 24940 (705), c 23/9/69, s Rossgay Admiral, d Yaralla May Rose.
- 218 Lochinver Partnership, LOCHINVER HANDSOME 25313 (V18), c 25/9/69, s Lochinver Aristocrat, d Lochinver Princess 364th.
- 2-219 Crosby, C. C., MORNINGDALE SNOWCAP 24933 (J18), c 28/9/69, s Brung Brungie Frontier, d Blakeston Amethyst 2nd.
- 220 Bodey, A. A. & V. L., LORRAINE INCENTIVE 25145 (114), c 29/9/69, s Lorraine Fortress, d Falconers Augusta Mary.
- 221 Starritt, G. & Son, KELSO CHAMPION 25111 (P42), c 5/10/69, s Weenya Orlando, d Kelso Bellona Lass.
- 222 Lochinver Partnership, LOCHINVER HANLEY 25316 (V24), c 13/10/69, s Monbulla Kinsman, d Lochinver Princess 363rd.
- 223 Nissen, R. J. & Sons, LOCHDOON BANKER 25238 (21), c 24/10/69, s Woodleigh Jannock, d Kelso Fancy Tranquil 2nd.
- 224 Watson, G. H. & Sons, PERRICOOTA JOVIAL PRINCE 25376 (B11), c 24/10/69, s Cobbora Masterkey, d Perricoota Josephine 9th.
- 225 Alberni Bros., FULHAM UNDERSIGN 25382 (482), c 30/10/69, s Fulham Racer, d Fulham Secret 2nd.
- 226 Papworth Bros., GALWARRI KING CHARLES 25616 (270), c 1/11/69, s Cobbora Overlander, d Kelso Cherryripe 2nd.
- 227 Papworth Bros., GALWARRI KING JOHN 25619 (281), c 28/11/69, s Cobbora Overlander, d Wirrah Lovely 4th.
- 3-228 Papworth Bros., GALWARRI KING ALBERT 25613 (282), c 29/11/69, s Cobbora Overlander, d Perricoota Wilma 4th.

SENIOR CHAMPION BEEF SHORTHORN BULL.

199- —Society's Sash for the best Beef Shorthorn Bull in Classes 22 to 24.

RESERVE SENIOR CHAMPION BEEF SHORTHORN BULL.—Society's Sash.

217- —Society's Sash.

DYSART TROPHY, presented by K. M. DYSART, Esq., Seddon, Marlborough, New Zealand, will be awarded to the exhibitor of the Senior Champion Beef Shorthorn bull. The Trophy to be won three times by the same exhibitor before becoming his permanent property. Winners: 1965, W. J. A. Davis & Sons; 1966, T. Falls & Sons; 1967, J. M. McKenna & Co.; 1968, Tippet Bros.; 1969, R. J. Nissen and Sons; 1970, T. Falls & Sons.

CLASS

25. BULL, born on or between 1st December, 1969, and 28th February, 1970.

(All of the prize money in this Class (\$16) is presented by PASTORAL REVIEW AUSTRALIA PTY. LTD., 415 BOURKE ST., MELBOURNE, 3000.)

- 229 Alexander, K. W., TURINGAL PARK GLACIER 25402 (18), c 1/12/69, s Hartwoud Quiberon, d Cobbora Buttercup 34th.

BEEF SHORTHORNS

*retain their
popularity
because
they have
stood
the test*

NORTH, SOUTH, EAST & WEST

BEEF SHORTHORNS

do

Breed Better Beef

&

*Quality tells,
& Quality sells,*

List of Breeders supplied on request to:

**The Beef Shorthorn Society
of Australia**

**ROYAL SHOW GROUNDS,
ASCOT VALE, VIC., 3032**

BEEF SHORTHORNS

- 3-230 Tippet Bros., NEWLYN ENERGY 25694 (846), c 3/12/69, s Tyagong Rapsallion, d Newlyn Duchess 740th.
- 231 Nissen, R. J. & Sons, LOCHDOON BARRISTER 25084 (25), c 5/12/69, s Yaralla Newsreel, d Kelso Jealous Lass 5th.
- 2-232 Williams, A. J., KONGWAK NAROO IMPERIAL 25573 (131), c 5/12/69, s Yaralla Naroo, d Bolinda Anita Butterfly 7th.
- 233 Moss Bank Partnership, MOSS BANK ELECT 25667 (105), c 6/12/69, s Hartwoud Mirage, d Hartwoud Rose Queen.
- 234 Moss Bank Partnership, MOSS BANK ELITE 25668 (107), c 7/12/69, s Hartwoud Mirage, d Wongala Jealousy 6th.
- 235 Tippet Bros., GLENGYRON LANDLORD 25685 (320), c 8/12/69, s Terra Lister, d Nalpa Jenny 29th.
- 236 Tweddle, W. G., LARGO MILAN 25878 (228), c 8/12/69, s Dauntless Royal Justice, d Largo Jealous Jean.
- 237 Davis, W. J. A. & Sons, WOODLEIGH LLANHERNE 26271 (402), c 23/12/69, s Woodleigh Horoscope, d Lochinver May Queen 45th.
- 1-238 Falls, Thomas & Sons, YARALLA QUICK-LIGHT 25646 (725), c 26/12/69, s Rossgay Admiral, d Yaralla Just Broadhooks Win.
- 239 Starritt, G. & Son, KELSO CONSUL 25778 (P53), c 28/12/69, s Weenya Oceanic, d Kelso Fancy Rosebud.
- 240 Watson, G. H. & Sons, PERRICOOTA NORSEMAN 25770 (B52), c 2/1/70, s Cobbora Masterkey, d Perricoota Ninny 4th.
- 241 Larnach, P. A. & F. M., ARANKOLA BARON 26006 (6), c 3/1/70, s Hartwoud Mirage, d Moss Bank Honora Broadhooks.
- 242 McDonald Pastoral Co., LINDISFARNE ADMIRAL 25642 (19), c 12/1/70, s Kelso Waterloo, d Kelso Royal Broadhooks.
- 243 Papworth Bros., GALWARRI LAGER 26145 (289), c 5/2/70, s Cobbora Overlander, d Woodvale Kaye.

CLASS

26. BULL, born on or between 1st March, 1970, and 31st May, 1970.

- 244 Lochinver Partnership, LOCHINVER IDAHO 25597 (W10), c 1/3/70, s Greenwich Paramount, d Lochinver Eliza.
- 245 Lochinver Partnership, LOCHINVER IDOL 25598 (W12), c 2/3/70, s Lochinver Frederick, d Bolinda Lola Belle 2nd.
- 2-246 Alberni Bros., FULHAM VENDETTA 25802 (450A), c 3/3/70, s Fulham Supreme, d Fulham Beryl 7th.
- 247 Davis, W. J. A. & Sons, WOODLEIGH MARCUS 26016 (406), c 5/3/70, s Woodleigh Insignia, d Woodleigh Gladiola Bud.
- 248 Moss Bank Partnership, MOSS BANK FEARLESS 25916 (115), c 6/3/70, s Hartwoud Mirage, d Moss Bank Cherrywood.
- 1-249 Pearce, Mrs. Joan M., CARALOU BACCHUS 25829 (B2), c 6/3/70, s Hartwoud Mirage, d Hartwoud Jealous Lady 3rd.
- 3-250 Moss Bank Partnership, MOSS BANK FASHION 25915 (117), c 8/3/70, s Hartwoud Royal Leader, d Moss Bank Broadhooks Landlady.
- 251 Davis, W. J. A. & Sons, WOODLEIGH MARSALA 26018 (414), c 10/3/70, s Woodleigh Insignia, d Woodleigh Fair Fashion.
- 252 Tippet Bros., GLENGYRON LIMELIGHT 25886 (339), c 10/3/70, s Greenwich Royal Standard, d Glengyron Duchess 75th.
- 253 Starritt, G. & Son, KELSO DISCOVERY 25932 (Q6), c 15/3/70, s Weenya Orlando, d Kelso Marilyn 2nd.
- 254 Starritt, G. & Son, KELSO DENNIS 25931 (Q7), c 20/3/70, s Weenya Orlando, d Kelso Pyecrust.
- 255 McDonald Bros., LOCHABER KANSAS 25896 (01), c 28/3/70, s Dallas Sunshine, d Lochaber Marina Maid 5th.
- 256 Bartlett, J., MIDLAND CAPTAIN 26036 (12), c 1/4/70, s Midland Balfe, d Fulham Belle 8th.
- 257 Pearce, J. P., KEVAREE CAPELLA 25570 (C2), c 7/4/70, s Hartwoud Mirage, d Terra Glittering 33rd.
- 258 Crosby, C. C., MORNINGDALE CARBINE 26064 (K6), c 14/4/70, s Marrington Beacon, d Clanmount Hostess.
- 259 Williamson, Alastair F., CASKIEBEN DEMON 26281 (56), c 6/5/70, s Lochinver Blazer, d Lochinver Sally Clara 7th.

CLASS

27. BULL, born on or between 1st June, 1970, and 31st October, 1970.

- 260 Tippet Bros., GLENGYRON LAWYER 26228 (346), c 1/6/70, s Terra Lister, d Widgieva Mona 5th.
- 2-261 Alberni Bros., FULHAM VENTURE ON 26168 (492), c 3/6/70, s Exton Talcum, d Fulham Mary 6th.
- 262 Alexander, K. W., TURINGAL PARK ADMIRAL 26323 (25), c 4/6/70, s Hartwoud Quiberon, d Dinmore Play Girl 6th.
- 263 Crosby, C. C., MORNINGDALE SULTAN 26182 (K8), c 6/6/70, s Brung Brungle Frontier, d Morningdale May Queen 3rd.
- 264 Starritt, G. & Son, KELSO DOZER 26401 (Q12), c 10/6/70, s Weenya Orlando, d Kelso Bellona Ann.
- 265 Alexander, K. W., TURINGAL PARK BANKER 26324 (26), c 12/6/70, s Hartwoud Quiberon, d Hartwoud Broadhooks Catherine 4th.
- 1-266 Tippet Bros., GLENGYRON GUARDSMAN 26407 (348), c 20/6/70, s Algarrie Contribution, d Munduney Duchess of Derrimut 112th.
- 267 Hutchins, Mrs. C. A., SPEERO KEITH 26588 (159), c 21/6/70, s Lochinver Balmoral, d Speero Snowflake 3rd.
- 268 Moss Bank Partnership, MOSS BANK FLAGSHIP 26341 (133), c 7/7/70, s Hartwoud Royal Leader, d Moss Bank Ethel Eliza.
- 269 Alexander, K. W., COBBORA UMPIRE 26465 (888), c 11/7/70, s Acme Ingot, d Cobbora Amine 3rd.
- 270 Watson, G. H. & Sons, PERRICOOTA PABLO 26741 (B79), c 20/7/70, s Clanmount Incredible, d Perricoota Laurel 11th.
- 271 Nissen, R. J. & Sons, LOCHDOON CHIEFTAIN 26452 (43), c 28/7/70, s Woodleigh Jannock, d Cobbora Princess 54th.
- 272 Gange, D. R., TWEED GREGALACH 26740 (13), c 29/7/70, s Yaralla High Gloss, d Haldane Broadhooks 2nd.
- 273 Gange, R. L. R., HALDANE HIGH GLOSS 26652 (187), c 4/8/70, s Yaralla High Gloss, d Haldane Broadhooks.
- 274 Watson, G. H. & Sons, PERRICOOTA PAGEANT 26742 (B80), c 9/8/70, s Hartwoud Satisfaction, d Perricoota Ena 6th.
- 275 Crosby, C. C., MORNINGDALE CHALLENGE 26606 (K11), c 14/9/70, s Brung Brungle Frontier, d Bolinda Roseblush 4th.
- 276 Larnach, P. A. & F. M., ARANKOLA BOUNTIFUL 27308 (10), c 18/9/70, s Hartwoud Mirage, d Moss Bank Broadhooks Miss.
- 277 Tweddle, W. G., LARGO OREGAN 26811 (250), c 28/9/70, s Dauntless Royal Justice, d Largo Roan Flossie.

JUNIOR CHAMPION BEEF SHORTHORN BULL.

238 — The Angus McNaughton Memorial Prize of \$10 and Society's Sash for the best Beef Shorthorn Bull in Classes 25 to 27.

RESERVE JUNIOR CHAMPION BEEF SHORTHORN BULL.—Society's Sash.

232 — GRAND CHAMPION BEEF SHORTHORN BULL, any age.—Cash Prize of \$10, and Society's Sash. The Junior and Senior Champions shall compete for this award.

238 — THE ANSETT-A.N.A. TROPHY, valued at \$50, will be awarded to the exhibitor of the Grand Champion Beef Shorthorn Bull.

238 — A SILVER CUP, presented by THE SHORTHORN SOCIETY OF THE UNITED KINGDOM OF GREAT BRITAIN AND IRELAND, will be awarded to the exhibitor of the Grand Champion Beef Shorthorn Bull. The Cup to be competed for in perpetuity, and the name of the winning animal and the exhibitor's name to be engraved on it each year. The

BEEF SHORTHORNS

Cup to remain the property of the Royal Agricultural Society of Victoria. The winner shall have the right to retain the Cup until just prior to the next Show. A Trophy Order valued at \$10, presented by **THE BEEF SHORTHORN SOCIETY OF AUSTRALIA**, will be awarded to the winner each year.

ROBERT CLARKE MEMORIAL TROPHY. A TROPHY ORDER VALUED AT \$20, presented through **THE BEEF SHORTHORN SOCIETY OF AUSTRALIA (VICTORIAN COMMITTEE)**, will be awarded to the exhibitor of the Best Pair of Bulls exhibited in Classes 26 and/or 27.

CLASS

28. *GROUP PRIZES: Best three bulls, any age, bred by exhibitor.—Prizes: \$8, \$4, Card.

- 278 Crosby, C. C.
279 Davis, W. J. A. & Sons.
280 Falls, Thomas & Sons.
281 Lochinver Partnership.
282 Moss Bank Partnership.
283 Papworth Bros.
284 Starritt, G. & Son.
285 Watson, G. H. & Sons.

29. COW OR HEIFER, born on or before 28th February, 1969 (giving milk or in calf).

- 286 Papworth Bros., GALWARRI ROSEWOOD HARMONY 3rd 30366 (31), c 3/9/62, s Brigendoone Champion 2nd, d Greenwich Rosewood Harmony.
287 Davis, W. J. A. & Sons, WOODLEIGH MAY QUEEN 40314 (223W), c 8/9/66, s Woodleigh Findlayson, d Lochinver May Queen 45th.
288 Pearce, Mrs. Joan M., MONBULLA MARTHA 3rd 41262 (229), c 16/4/67, s Largo Hotspur, d Monbulla Martha.
289 Falls, Thomas & Sons, YARALLA SUMMERLEA ALICIA 41773 (483), c 19/6/67, s Rossgay Admiral, d Yaralla Princess Summerlea.
290 McDonald Bros., LOCHABER MARINA MAID 5th 43247 (L41), c 15/3/68, s Lochaber Tom Jones, d Lochaber Marina Maid 3rd.
291 Bodey, A. A. & V. L., LORRAINE PURE GOLD 5th 44350 (89), c 3/9/68, s Lorraine Esquire, d Lorraine Pure Gold.
292 Falls, Thomas & Sons, YARALLA BLOSSOM JULIA 44981 (627), c 10/12/68, s Rossgay Admiral, d Yaralla Just Blossom.

30. HEIFER, born on or between 1st March, 1969, and 31st August, 1969.

- 293 Williams, A. J., KONGWAK NARISSUS 44917 (122), c 8/3/69, s Yaralla Naroo, d Kongwak Butterfly.
294 Davis, W. J. A. & Sons, WOODLEIGH LORETTA DUCHESS 45276 (355), c 17/4/69, s Tyagong Raeburn, d Woodleigh Ida Duchess.
295 Nissen, R. J. & Sons, LOCHDOON ORANGE BLOSSOM 45601 (11), c 11/6/69, s Lochinver Dagnet, d Tyagong Orange Blossom 5th.
296 Falls, Thomas & Sons, YARALLA ANNETTE FLOSSY 45569 (661), c 15/6/69, s Rossgay Admiral, d Yaralla Flossy Jeanette 2nd.
297 Papworth Bros., GALWARRI ELLA 14th 45794 (268), c 16/7/69, s Cobbora Overlander, d Galwarri Ella 4th.

31. HEIFER, born on or between 1st September, 1969, and 30th November, 1969.

- 298 Pearce, Mrs. Joan M., COBBORA FANCY VELVET 20th 46434 (852), c 1/9/69, s Acme Ingot, d Cobbora Fancy Velvet 2nd.
299 Alberni Bros., FULHAM MARY 17th 46021 (476), c 3/9/69, s Exton Talcum, d Fulham Mary 10th.
300 Nissen, R. J. & Sons, LOCHDOON FLOSSY JEANNETTE 45940 (18), c 4/9/69, s Woodleigh Jannock, d Kelso Flossy Sweatheart.
301 Falls, Thomas & Sons, YARALLA MAY ROSE ALISON 46146 (700), c 18/9/69, s Rossgay Admiral, d Yaralla May Rose Kaye.

- 302 Crosby, C. C., MORNINGDALE PRINCESS 6th 46136 (J17), c 27/9/69, s Kelso Vintage, d Lochinver Princess 334th.
303 Nissen, R. J. & Sons, LOCHDOON JEALOUS JEAN 46429 (20), c 23/10/69, s Yaralla Newsreel, d Hartwoud Jealous Maria.
304 Bartlett, J., MIDLAND CHARMING CHERRY 46682 (10), c 1/11/69, s Moss Bank Balaclava, d Fulham Ruby.
305 Papworth Bros., GALWARRI CHERRYWOOD 5th 46889 (271), c 12/11/69, s Cobbora Overlander, d Omaru Cherrywood 6th.

SENIOR CHAMPION BEEF SHORTHORN COW OR HEIFER.—Society's Sash for the best Beef Shorthorn Cow or Heifer in Classes 29 to 31.

RESERVE SENIOR CHAMPION BEEF SHORTHORN COW OR HEIFER.—Society's Sash.

CLASS

32. HEIFER, born on or between 1st December, 1969, and 28th February, 1970.

- 306 Falls, Thomas & Sons, YARALLA MAYSIDE ALICIA 4th 46917 (722), c 11/12/69, s Rossgay Admiral, d Yaralla Mayside.
307 Moss Bank Partnership, MOSS BANK BROADHOOKS MARION 2nd 46960 (110), c 13/12/69, s Hartwoud Mirage, d Weenya Broadhooks Marion.
308 Crosby, C. C., MORNINGDALE ROSY 3rd 46968 (J25), c 14/12/69, s Kelso Vintage, d Fulham Rosy 5th.
309 Davis, W. J. A. & Sons, WOODLEIGH DUCHESS OF DERRIMUT 4th 47466 (403), c 23/12/69, s Woodleigh Insignia, d Woodleigh Duchess of Derrimut 3rd.
310 Watson, G. H. & Sons, PERRICOOTA RED BLOOM 16th 47103 (B47), c 27/12/69, s Hartwoud Satisfaction, d Perricoota Red Bloom 10th.
311 Alberni Bros., FULHAM FANCY LADY 11th 46856 (487), c 14/1/70, s Fulham Sun Beau, d Fulham Fancy Lady 5th.
312 Nissen, R. J. & Sons, LOCHDOON FANCY VELVET 46859 (28), c 6/2/70, s Woodleigh Jannock, d Cobbora Fancy Velvet 18th.

33. HEIFER, born on or between 1st March, 1970, and 31st May, 1970.

- 313 Pearce, Mrs. Joan M., CARALOU MARTHA 47242 (B3), c 7/3/70, s Monbulla Magnitude, d Monbulla Martha 3rd.
314 Davis, W. J. A. & Sons, WOODLEIGH MONA QUEEN 47705 (411), c 8/3/70, s Woodleigh Insignia, d Woodleigh Ivory Queen.
315 Falls, Thomas & Sons, YARALLA PAT JULIA 2nd 47329 (736), c 11/3/70, s Rossgay Admiral, d Yaralla Just Pat.
316 Moss Bank Partnership, MOSS BANK HILARY BROADHOOKS 47336 (118), c 11/3/70, s Hartwoud Royal Leader, d Moss Bank Broadhooks Marion.
317 Crosby, C. C., MORNINGDALE MARY 6th 47283 (K5), c 31/3/70, s Kelso Vintage, d Fulham Mary 3rd.
318 Pearce, J. P., KEVAREE JEALOUSY 47210 (C1), c 7/4/70, s Hartwoud Mirage, d Old Canowie Jealousy 3rd.

34. HEIFER, born on or between 1st June, 1970, and 31st October, 1970.

- 319 Pearce, J. P., KEVAREE MARTHA 2nd 47761 (C3), c 5/6/70, s Hartwoud Paramount, d Monbulla Martha.
320 Bodey, A. A. & V. L., LORRAINE BETTY 4th 47847 (122), c 8/6/70, s Lorraine Good News, d Lorraine Betty 2nd.
321 Alberni Bros., FULHAM LASSIE 2nd 47607 (464A), c 10/6/70, s Exton Talcum, d Fulham Lassie.
322 Falls, Thomas & Sons, YARALLA BLOSSOM JUSTICA 47883 (765), c 22/6/70, s Dauntless Just Fancy, d Yaralla Blossom Alicia.
323 Morris, P. R. & D. L., HESKET ETHEL 47960 (43), c 2/7/70, s Coborra Prince, d Omaru Ethel Kit.

The Hotel Southern Cross is proud to announce the completion of the New Mayfair Restaurant.

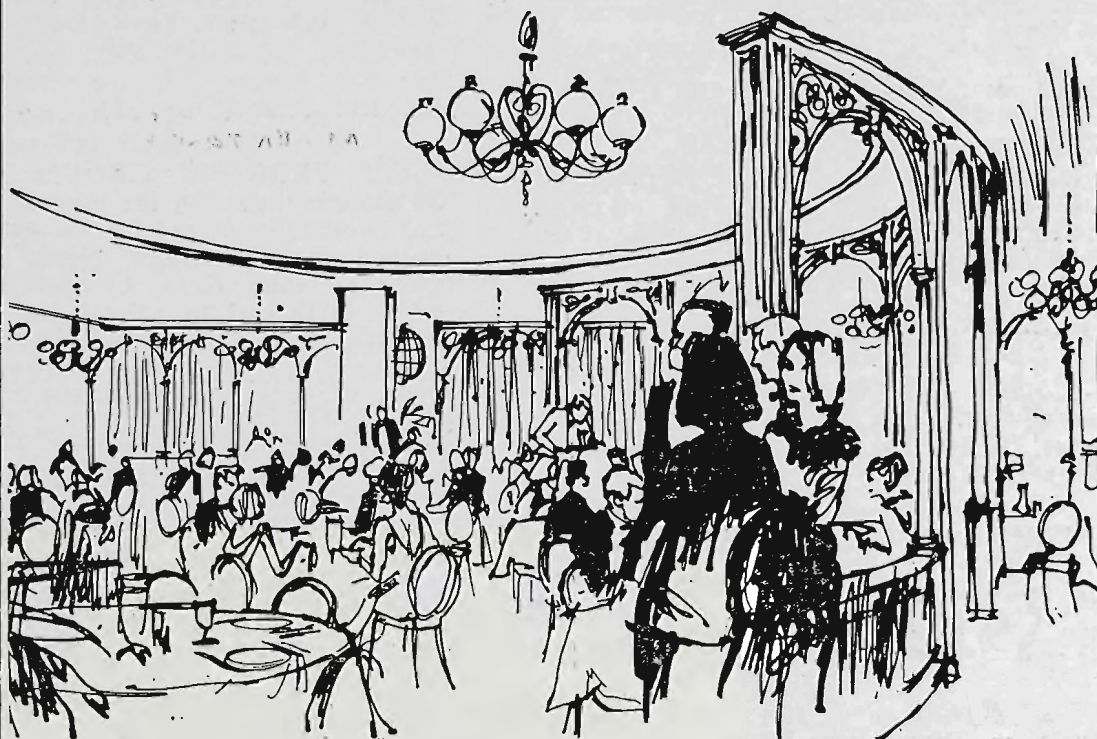

Again

We didn't tear the Mayfair Restaurant all to pieces. We just made a few adjustments. Like redecorating floor-to-ceiling and wall-to-wall. And we completely revamped the menu and the wine list, so that we are now able to dazzle your palate and your imagination with a brilliant selection of the newest and best in continental cuisine and Australian and European wines. We brought in Luciano's Quartet for lively, danceable music. Then we pumped a little more excitement into the atmosphere. And Voila!

The New Mayfair Restaurant. Come and spend an evening looking us over. The pleasure will be all yours.



Hotel Southern Cross

Exhibition Street, Melbourne

For reservations phone 63 0221

079-P-584

BEEF SHORTHORNS

- 324 Moss Bank Partnership, MOSS BANK FANCY LADY 2nd 47776 (134), c 11/7/70, s Hartwoud Royal Leader, d Hartwoud Fairy Lady.
- 1- 325 Tippet Bros., NEWLYN DUCHESS 857th 48037 (851), c 14/7/70, s Terra Lister, d Newlyn Duchess 801st.
- 326 Davis, W. J. A. & Sons, WOODLEIGH MOLLY DUCHESS 48463 (348A), c 16/7/70, s Woodleigh Insignia, d Woodleigh Connie Duchess.
- 3- 327 Pearce, J. P., COBBORA EMPRESS 44th 48121 (898), c 22/7/70, s Acme Ingot, d Cobbora Empress 27th.
- 328 Larnach, P. A. & F. M., ARANKOLA COUNTESS 48873 (9), c 29/8/70, s Moss Bank Control, d Arankola Contessa.
- 329 Alberni Bros., FULHAM MARY 20th 48358 (498), c 1/9/70, s Exton Talcum, d Fulham Mary 11th.
- 330 Nissen, R. J. & Sons, LOCHDOON IRIS 2nd 48233 (50), c 2/9/70, s Woodleigh Jannock, d Calare Iris 34th.
- 331 Watson, G. H. & Sons, PERRICOOTA PRETTY POLLY 15th 48622 (C3), c 9/10/70, s Hartwoud Satisfaction, d Perricoota Pretty Polly 11th.

JUNIOR CHAMPION BEEF SHORTHORN HEIFER.—Society's Sash for the Best Beef Shorthorn Heifer in Classes 32 to 34.

RESERVE JUNIOR CHAMPION BEEF SHORTHORN HEIFER.—Society's Sash.

GRAND CHAMPION BEEF SHORTHORN COW OR HEIFER, any age.—Cash Prize of \$10, and Society's Sash. The Junior and Senior Champions shall compete for this award.

C. P. FAIRBAIRN MEMORIAL TROPHY. A TROPHY ORDER VALUED AT \$21, presented by Mrs. P. M. FAIRBAIRN, will be awarded to the exhibitor of the Grand Champion Beef Shorthorn Cow or Heifer, any age.

TROPHY ORDER, VALUED AT \$10.50, presented by AUSTRALIAN ESTATES COMPANY LTD., 99 WILLIAM STREET, MELBOURNE, will be awarded to the exhibitor of the Best Beef Shorthorn Heifer exhibited in Classes 33 or 34.

CLASS

35. *GROUP PRIZES. For the best three Heifers exhibited in Classes 31 to 34, not necessarily by the one sire, but bred by the exhibitor.—Prizes: \$8, \$4, Card.

- 332 Alberni Bros.
- 1- 333 Crosby, C. C.
- 334 Davis, W. J. A., & Sons.
- 335 Falls, Thomas, & Sons.
- 3- 336 Moss Bank Partnership.
- 2- 337 Nissen, R. J., & Sons.

36. *GROUP PRIZES: One male and two females exhibited in Classes 22 to 26 and 29 to 33, bred by exhibitor.—Prizes: \$8, \$4, Card.

- 338 Alberni Bros.
- 339 Crosby, C. C.
- 340 Davis, W. J. A., & Sons.
- 1- 341 Falls, Thomas, & Sons.
- 342 Moss Bank Partnership.
- 2- 343 Nissen, R. J., & Sons.
- 3- 344 Papworth Bros.

CLASS

37. *BEEF SHORTHORN BREEDERS' PLATE, of \$20, donated by THE BEEF SHORTHORN SOCIETY OF AUSTRALIA: For best Bull and two Heifers exhibited in Classes 26, 27, 33 or 34, not necessarily by the one sire, bred by exhibitor.—Prizes: \$16, \$4, Card.

- 345 Davis, W. J. A., & Sons.
- 346 Moss Bank Partnership.
- 347 Pearce, J. P.

ALEX. LANG MEMORIAL TROPHY. A TROPHY ORDER VALUED AT \$20, presented through THE BEEF SHORTHORN SOCIETY OF AUSTRALIA (VICTORIAN COMMITTEE), will be awarded to the winner of the Beef Shorthorn Breeders' Plate (Class 37).

38. *SIRES' PROGENY GROUP: Three Beef Shorthorns, any age, the progeny of one sire, not necessarily owned by the exhibitor (Both sexes to be represented). Name of sire to be given on entry form. Competition for these prizes is limited to animals exhibited in the ordinary classes. Prizes: \$8, \$4, Card.

- 348 Alberni Bros., GROUP BY EXTON TALCUM.
- 349 Davis, W. J. A., & Sons, GROUP BY WOODLEIGH INSIGNIA.
- 350 Falls, Thomas, & Sons, GROUP BY ROSSGAY ADMIRAL.
- 351 Moss Bank Partnership, GROUP BY HARTWOULD MIRAGE.
- 352 Moss Bank Partnership, GROUP BY HARTWOULD ROYAL LEADER.
- 353 Nissen, R. J., & Sons, GROUP BY WOODLEIGH JANNOCK.
- 3- 354 Papworth Bros., GROUP BY COBBORA OVERLANDER.
- 2- 355 Pearce, Mrs. Joan M., GROUP BY HARTWOULD MIRAGE.
- 356 Tippet Bros., GROUP BY TERRA LISTER.
- 357 Watson, G. H., & Sons, GROUP BY HARTWOULD SATISFACTION.

BEEF SHORTHORN SIRES' MEMORIAL. — A special prize of \$10 will be awarded to the owner (at date of service) of the most successful sire in the Beef Shorthorn Section. Three points will be awarded for a first prize in Classes 22 to 34 (excluding 28), two points for a second, and one point for a third prize. The name of the winning sire for the year and the names of the owner (at date of service) and breeder will be recorded upon an Honour Board, which will be displayed in No. 3 Cattle Pavilion.

BEST MAINTAINED BEEF SHORTHORN — First, \$25. Second, \$15;

- 1- MOSS BANK PARTNERSHIP
- 2- ALBERNI BROS.
- 3- THOMAS FALLS & SONS.

MOST SUCCESSFUL EXHIBITOR — A Special Sash will be awarded to the most successful exhibitor in the Beef Shorthorn Section.

THOMAS FALLS & SONS

BEEF SHORTHORNS

- 324 Moss Bank Partnership, MOSS BANK FANCY LADY 2nd 47776 (134), c 11/7/70, s Hartwould Royal Leader, d Hartwould Fairy Lady.
- 1- 325 Tippet Bros., NEWLYN DUCHESS 857th 48037 (851), c 14/7/70, s Terra Lister, d Newlyn Duchess 801st.
- 326 Davis, W. J. A. & Sons, WOODLEIGH MOLLY DUCHESS 48463 (348A), c 16/7/70, s Woodleigh Insignia, d Woodleigh Connie Duchess.
- 3- 327 Pearce, J. P., COBBORA EMPRESS 44th 48121 (898), c 22/7/70, s Acme Ingot, d Cobbora Empress 27th.
- 328 Larnach, P. A. & F. M., ARANKOLA COUNTESS 48873 (9), c 29/8/70, s Moss Bank Control, d Arankola Contessa.
- 329 Alberni Bros., FULHAM MARY 20th 48358 (498), c 1/9/70, s Exton Talcum, d Fulham Mary 11th.
- 330 Nissen, R. J. & Sons, LOCHDOON IRIS 2nd 48233 (50), c 2/9/70, s Woodleigh Jannock, d Calare Iris 34th.
- 331 Watson, G. H. & Sons, PERRICOOTA PRETTY POLLY 15th 48622 (C3), c 9/10/70, s Hartwould Satisfaction, d Perricoota Pretty Polly 11th.

JUNIOR CHAMPION BEEF SHORTHORN HEIFER.—Society's Sash for the Best Beef Shorthorn Heifer in Classes 32 to 34.

RESERVE JUNIOR CHAMPION BEEF SHORTHORN HEIFER.—Society's Sash.

GRAND CHAMPION BEEF SHORTHORN COW OR HEIFER, any age.—Cash Prize of \$10, and Society's Sash. The Junior and Senior Champions shall compete for this award.

C. P. FAIRBAIRN MEMORIAL TROPHY. A TROPHY ORDER VALUED AT \$21, presented by Mrs. P. M. FAIRBAIRN, will be awarded to the exhibitor of the Grand Champion Beef Shorthorn Cow or Heifer, any age.

TROPHY ORDER, VALUED AT \$10.50, presented by AUSTRALIAN ESTATES COMPANY LTD., 99 WILLIAM STREET, MELBOURNE, will be awarded to the exhibitor of the Best Beef Shorthorn Heifer exhibited in Classes 33 or 34.

CLASS

35. *GROUP PRIZES. For the best three Heifers exhibited in Classes 31 to 34, not necessarily by the one sire, but bred by the exhibitor.—Prizes: \$8, \$4, Card.

- 332 Alberni Bros.
1- 333 Crosby, C. C.
334 Davis
335 Fal
3- 336 Mo
2- 337 Nis

36. *GF
exl
bra

- 338 Alb
339 Cro
340 Dav
1- 341 Falls, Thomas, & Sons.
2- 342 Moss Bank Partnership.
3- 343 Nissen, R. J., & Sons.
344 Papworth Bros.

CLASS

37. *BEEF SHORTHORN BREEDERS' PLATE, of \$20, donated by THE BEEF SHORTHORN SOCIETY OF AUSTRALIA: For best Bull and two Heifers exhibited in Classes 26, 27, 33 or 34, not necessarily by the one sire, bred by exhibitor.—Prizes: \$16, \$4, Card.

- 345 Davis, W. J. A., & Sons.
346 Moss Bank Partnership.
347 Pearce, J. P.

ALEX. LANG MEMORIAL TROPHY. A TROPHY ORDER VALUED AT \$20, presented through THE BEEF SHORTHORN SOCIETY OF AUSTRALIA (VICTORIAN COMMITTEE), will be awarded to the winner of the Beef Shorthorn Breeders' Plate (Class 37).

38. *SIRES' PROGENY GROUP: Three Beef Shorthorns, any age, the progeny of one sire, not necessarily owned by the exhibitor (Both sexes to be represented). Name of sire to be given on entry form. Competition for these prizes is limited to animals exhibited in the ordinary classes. Prizes: \$8, \$4, Card.

- 348 Alberni Bros., GROUP BY EXTON TALCUM.
349 Davis, W. J. A., & Sons, GROUP BY WOODLEIGH INSIGNIA.
350 Falls, Thomas, & Sons, GROUP BY ROSSGAY ADMIRAL.
351 Moss Bank Partnership, GROUP BY HARTWOULD MIRAGE.
352 Moss Bank Partnership, GROUP BY HARTWOULD ROYAL LEADER.
353 Nissen, R. J., & Sons, GROUP BY WOODLEIGH JANNOCK.
3- 354 Papworth Bros., GROUP BY COBBORA OVERLANDER.
2- 355 Pearce, Mrs. Joan M., GROUP BY HARTWOULD MIRAGE.
356 Tippet Bros., GROUP BY TERRA LISTER.
357 Watson, G. H., & Sons, GROUP BY HARTWOULD SATISFACTION.

BEEF SHORTHORN SIRES' MEMORIAL. — A special prize of \$10 will be awarded to the owner (at date of service) of the most successful sire in the Beef Shorthorn Section. Three points will be awarded for a first prize in Classes 22 to 34 (excluding 28), two points for a second, and one point for a third prize. The name of the winning sire for the year and the names of the owner (at date of service) and breeder will be recorded upon an Honour Board, which will be displayed in No. 3 Cattle Pavilion.

BEST MAINTAINED BEEF SHORTHORN TEAM.—Prizes: First, \$25; Second, \$15; Third, \$10; presented by THE BEEF SHORTHORN SOCIETY OF AUSTRALIA (VICTORIAN COMMITTEE). Judging will take place daily from the opening day of the Show until the following Thursday, under the same scale of points as for the Inter-Breeds Competition. There is no entry fee and all Beef Shorthorn Exhibitors' Teams will automatically compete for the prizes.

MOST SUCCESSFUL EXHIBITOR — A Special Sash will be awarded to the most successful exhibitor in the Beef Shorthorn Section.

THOMAS. FALLS & SONS

BEEF SHORTHORNS—POLL SHORTHORNS

Three points will be allotted for a first prize in each numbered class, two points for a second prize and one point for a third prize. In addition two points will be allotted for Grand Champion, three for Senior and Junior Champions and two for Reserve Senior and Reserve Junior Champions. In the event of two or more exhibitors securing an equal number of points the exhibitor gaining the greatest number of first prizes shall be the winner.

BEEF CATTLE HERDSMEN'S COMPETITION.—Shell Medallion and special prizes for Herdsman who best prepares and parades stock for the Show Ring. For full particulars and conditions of entry see Class 134 at end of Section 27.

N.B.—For particulars of entry in Steer Classes, etc., see Fat Cattle Section 15.

Section 17 — Poll Shorthorns

Judge: J. CARTER, Esq.

Stewards: SIR WILLIAM McDONALD.
Prof. H. C. FORSTER.
S. G. WESTERN, Esq.
ALEX CALVERT, Esq.
R. W. PETTITT, Esq.

Exhibitors are advised that, in addition to reading the following conditions, they should carefully peruse the conditions of entry and exhibition which precede the first Cattle Section.

An exhibitor may enter up to four animals in any one Class, of which only two may be shown.

Judging will be in catalogue order and will commence at 9.30 a.m. on the opening day of the Show.

All adult animals entered in this Section must be registered in a recognised Poll Shorthorn Herd Book. All animals not of age for registration must be the recorded progeny of registered parents. For particulars of registration in the Poll Shorthorn Herd Book of Australia, apply to the Secretary, Poll Shorthorn Society of Australia, Box 3854, G.P.O., Sydney, 2001.

Entry fee, \$8; R.A.S. of V. Members, \$4.

PRIZE MONEY

Unless otherwise stated the prizes in each Class are: First, \$10; Second, \$4; Third, \$2.

CLASS

39. BULL, born on or before 28th February, 1969.

- 2- 358 Meaklim, R. H., DRUMNEIL FORTITUDE (P) 67/2577 (62), c 11/11/67, s Kaluga Star Gleam (P), d Drumneil Bud (P).
3- 359 Rowan, A. K., & Son, GLENLYON HERDSMAN (P) 68/3189 (97), c 14/9/68, s Kelso Dynamic (P), d Woomargama Mona Fifi (H).
1- 360 Mescam Pty. Ltd., MANDALONG ROYAL CASSIUS (P) 68/2260 (257), c 7/10/68, s Meriwong Royal Grant (P), d Milly Milly Helen 4th (P).

CLASS

40. BULL, born on or between 1st March, 1969, and 31st August, 1969.

- 1- 361 Williams, A. J., KONGWAK NAROO HOPE (P) 69/1496 (151), c 4/6/69, s Yaralla Naroo (H), d Newham Park Daphne (P).
362 Kee, R. J. & R. E., BEALBA PARK ICARUS (P) 69/647 (A6), c 5/6/69, s Karoola Icarus (P), d Carminga Augusta Nicola 4th (P).
363 Mitchell, W. & M., CRAIGTON EMBLEM (P) 69/1691 (61), c 15/6/69, s Hazelton Isk (P), d Craigton Ann 2nd (P).
2- 364 Kelso Partnership, KELSO JUBILANT (P) 69/1912 (123), c 1/7/69, s Dandaloo Royal Duke (P), d Elsinora Sultana Audacity (P).
3- 365 Mitchell, G. H. & M. C., MAGNET GRENA-DIER'S OATIS (P) 69/2772 (E42), c 19/8/69, s Magnet Hasting's Grenadier (P), d Magnet Hasting's Christine (P).

41. BULL, born on or between 1st September, 1969, and 30th November, 1969.

- 3- 366 Meaklim, R. H., DRUMNEIL HENTY (P) 69/1860 (106), c 1/9/69, s Kaluga Star Gleam (P), d Fullerton Fairy Princess 10th (P).
367 Thomas, J. W., MURNONG SNOW PRINCE (P) 69/2844 (15G), c 5/9/69, s Walla Walla Festival (P), d Murnong Susie 4th (P).
2- 368 Kelso Partnership, KELSO JEREMY (P) 69/2735 (150), c 13/10/69, s Dandaloo Royal Duke (P), d Kelso Lilac (P).
369 Kelso Partnership, KELSO JOSEPH (P) 69/2736 (152), c 15/10/69, s Dandaloo Royal Duke (P), d Kelso Matchless Joy 2nd (P).
370 Williams, A. J., KONGWAK NAROO KING (P) 69/3505 (179), c 2/11/69, s Yaralla Naroo (H), d Kongwak Lassie 2nd (P).
1- 371 Williams, A. J., KONGWAK NAROO ECHO (P) 69/3506 (181), c 3/11/69, s Yaralla Naroo (H), d Elsinora Echo 68th (P).
372 Rowan, A. K., & Son, GLENLYON ICARUS (P) 69/3735 (137), c 22/11/69, s Merryville Elite (P), d Lenehans Iris 2nd (P).

SENIOR CHAMPION POLL SHORTHORN

360 → **BULL.**—Society's Sash for the best Poll Shorthorn Bull in Classes 39 to 41.

RESERVE SENIOR CHAMPION POLL SHORT-

371 → **HORN BULL.**—Society's Sash.

42. BULL, born on or between 1st December, 1969, and 28th February, 1970.

- 3- 373 Papworth Bros., WIDGEREE ESTATE (P) 69/3833, c 3/12/69, s Bogan Zipper (P), d Widgerree Betty (P).
2- 374 Mitchell, G. H. & M. C., MAGNET HAAKON'S OXYGEN (P) 69/3784 (E55), 14/12/69, s Magnet Boy's Haakon (P), d Lone Pine Roany 1805th (P).
1- 375 Kelso Partnership, KELSO JUDGEMENT (P) 69/3523 (164), c 25/12/69, s Dandaloo Royal Duke (P), d Kelso Matchless Miss (P).
376 Kelso Partnership, KELSO KINGDOM (P) 70/12 (J1), c 2/1/70, s Dandaloo Royal Duke (P), d Kelso Princess Beth (H).
377 Meaklim, R. H., DRUMNEIL IMPACT (P) 70/18 (126), c 8/1/70, s Kelso Halifax (P), d Drumneil Fanciful 2nd (P).
378 Meaklim, R. H., DRUMNEIL INGLEBERT (P) 70/20 (128), c 19/1/70, s Kelso Halifax (P), d Drumneil Mina (P).
379 Mitchell, G. H. & M. C., MAGNET HAAKON'S PATER (P) 70/129 (E65), c 29/1/70, s Magnet Boy's Haakon (P), d Magnet Boy's Beth (P).

43. BULL, born on or between 1st March, 1970, and 31st May, 1970.

- 380 Williams, A. J., KONGWAK LAD (P) 70/207 (191), c 2/3/70, s Kongwak White Knight (P), d Kongwak Butterfly (H).
3- 381 Galwarri Partnership, GALWARRI AMBITION (P) 70/1366 (2), c 3/3/70, s Bogan Zipper (P), d Omaru Ethel 22nd (H).

POLL SHORTHORNS

- 2-382 Galwarri Partnership, GALWARRI ADMIRAL (P) 70/1367, (4), c 6/3/70, s Bogan Zipper (P), d Omaru Garden Rose 13th (H).
- 1-383 Kelso Partnership, KELSO KOSCIUSKO (P) 70/343 (J5), c 8/3/70, s Kelso Highland Leader (P), d Kelso Wakeful Lady (P).
- 384 Mitchell, W. & M., CRAIGTON FIGUREHEAD (P) 70/1023 (64), c 26/4/70, s Hazelton Isk (P), d Hazelton Mayflower 16th (P).
- 385 Mitchell, W. & M., CRAIGTON FOREMOST (TWIN) (P) 70/1025 (65), c 18/5/70, s Hazelton Isk (P), d Craigton Ann 2nd (P).
- 386 Mitchell, G. H. & M. C., MAGNET HAAKON'S PONTIAC (P) 70/732 (E77), c 20/5/70, s Magnet Boy's Haakon (P), d Magnet Grenadier's Beatrice (P).

CLASS

44. **BULL, born on or between 1st June, 1970, and 31st October, 1970.**
- 1-387 Kelso Partnership, KELSO KENTUCKY (P) 70/1450 (J17), c 21/6/70, s Dandaloo Royal Duke (P), d Kelso Minnie (P).
- 388 Kelso Partnership, KELSO KENNETH (P) 70/2525 (J38), c 27/8/70, s Kelso Intruder (P), d Kelso Augusta Vanity (P).
- 389 Kee, R. J. & R. E., BEALBA PARK ANDREW (P) 70/2697 (B30), c 3/9/70, s Kelso Igloo (P), d Fullerton Princess Anna 4th (P).
- 2-390 Meaklim, R. H., DRUMNEIL INCENTIVE (P) 70/2053 (151), c 3/9/70, s Kelso Halifax (P), d Fullerton Fairy Princess 10th (P).
- 391 Williams, A. J., KONGWAK FIELDSMAN 70/2580 (228), c 21/9/70, s Kongwak Nabob (P), d Cloverfield Lucky Star 3rd (H).
- 3-392 Kelso Partnership, KELSO KING PIN (P) 70/2533 (J52), c 29/9/70, s Dandaloo Royal Duke (P), d Kelso Wakeful 3rd (P).

JUNIOR CHAMPION POLL SHORTHORN

383 → **BULL** — Society's Sash for the best Poll Shorthorn Bull in Classes 42 to 44.

387 → **RESERVE JUNIOR CHAMPION POLL SHORT-HORN BULL**—Society's Sash.

360 → **GRAND CHAMPION POLL SHORTHORN BULL**, any age.—Cash Prize of \$10, and Society's Sash. The Junior and Senior Champions shall compete for this award.

360 → **THE BRIPPICK TROPHY**, value \$21, presented by **SIR WILLIAM McDONALD**, Brippick, Neuarpurr, Vic., will be awarded to the exhibitor of the Grand Champion Poll Shorthorn Bull.

45. ***BEST TWO BULLS**, bred by exhibitor and selected from Classes 41 to 44. To be judged as a pair. **TROPHY**, valued at \$10, presented by **THE POLL SHORTHORN SOCIETY OF AUSTRALIA (VICTORIAN BRANCH)**, will be awarded to the winner of this Class.

- 1-393 Kelso Partnership.
- 394 Williams, A. J.

46. **COW OR HEIFER, born on or before 28th February, 1969 (giving milk or in calf).**

- 2-395 Williams, A. J., KONGWAK STARBRAE (P) 66/2642 (57), c 12/10/66, s Kongwak Telstar (P), d Braebrook Whirl 2nd (P).
- 3-396 Dowdle, D. A., KONGWAK STARBELLE (P) 67/2456 (86), c 14/9/67, s Kongwak Telstar (P), d Weddin Clarissa 19th (H).
- 1-397 Rowan, A. K., & Son, GLENLYON ROANY 24th (P) 68/3630 (100), c 21/9/68, s Kelso Dynamic (P), d Glenlyon Roany 8th (P).

47. **HEIFER, born on or between 1st March, 1969, and 31st August, 1969.**

- 1-398 Williams, A. J., KELSO CHERRYLEAF 2nd (P) 69/2188 (135), c 16/8/69, s Dandaloo Royal Duke (P), d Kelso Cherrybloom (H).

CLASS

48. **HEIFER, born on or between 1st September, 1969, and 30th November, 1969.**

- 2-399 Mitchell, G. H. & M. C., MAGNET GRENA-DIER'S ROANY 2nd (P) 69/3279 (E48), c 12/9/69, s Magnet Hasting's Grenadier (P), d Magnet Marmion's Roany (P).
- 1-400 Rowan, A. K., & Son, GLENLYON BAIZE 7th (P) 69/4461 (140), c 2/11/69, s Kelso Dynamic (P), d Glenlyon Baize (H).
- 401 Rowan, A. K., & Son, GLENLYON ROANY 37th (P) 69/4462 (141), c 3/11/69, s Kelso Dynamic (P), d Glenlyon Roany 11th (P).

SENIOR CHAMPION POLL SHORTHORN COW OR HEIFER.—Society's Sash for the best Poll Shorthorn Cow or Heifer in Classes 46 to 48.

RESERVE SENIOR CHAMPION POLL SHORT-HORN COW OR HEIFER.—Society's Sash.

49. **HEIFER, born on or between 1st December, 1969, and 28th February, 1970.**

- 1-402 Kelso Partnership, KELSO LADY SUSAN (P) 69/4028 (I66), c 29/12/69, s Dandaloo Royal Duke (P), d Karoola Lady Susan (P).
- 2-403 Kelso Partnership, KELSO MONICA (P) 70/14 (J3), c 4/1/70, s Dandaloo Royal Duke (P), d Karoola Princess Monica 31st (P).

50. **HEIFER, born on or between 1st March, 1970, and 31st May, 1970.**

- 3-404 Mitchell, W. & M., CRAIGTON COUNTESS 7th (P) 70/1173 (63), c 28/3/70, s Hazelton Neutrality (P), d Craigton Countess 3rd (P).
- 405 Mitchell, W. & M., CRAIGTON FLOWER GIRL (P) 70/1174 (69), c 29/3/70, s Hazelton Neutrality (P), d Craigton Flower 2nd (P).
- 2-406 Meaklim, R. H., DRUMNEIL PRINCESS MAY 2nd (P) 70/199 (135), c 12/4/70, s Drumneil Fortitude (P), d Kelso Princess May (P).
- 1-407 Thomas, J. W., MURNONG CYNTHIA 3rd (P) 70/991 (6H), c 6/5/70, s Rosewood Park Bryce 2nd (P), d Bogan Cynthia 5th (P).

51. **HEIFER, born on or between 1st June, 1970, and 31st October, 1970.**

- 408 Kelso Partnership, KELSO GAY LADY (P) 70/1628 (J19), c 29/6/70, s Dandaloo Royal Duke (P), d Weenya Gay Lass (P).
- 409 Williams, A. J., KONGWAK DAPHNE 5th (P) 70/1659 (202), c 29/6/70, s Kongwak Nabob (P), d Newham Park Daphne (P).
- 2-410 Mitchell, G. H. & M. C., MAGNET GRENA-DIER'S ROANY 3rd (P) 70/3597 (F9), c 15/9/70, s Magnet Hasting's Grenadier (P), d Magnet Marmion's Roany (P).
- 1-411 Meaklim, R. H., DRUMNEIL CHERRYRIPE 3rd (P) 70/4049 (162), c 29/10/70, s Drumneil Fortitude (P), d Old Canowie Cherryripe 7th (P).

JUNIOR CHAMPION POLL SHORTHORN HEIFER—Society's Sash for the best Poll Shorthorn Heifer in Classes 49 to 51.

RESERVE JUNIOR CHAMPION POLL SHORT-HORN HEIFER—Society's Sash.

GRAND CHAMPION POLL SHORTHORN COW OR HEIFER, any age.—Cash Prize of \$10, and Society's Sash. The Junior and Senior Champions shall compete for this award.

THE NIGRETTE EAST TROPHY, value \$21, presented by **W. M. MOODIE, Esq.**, Nigretta East, Hamilton, Vic., will be awarded to the exhibitor of the Grand Champion Poll Shorthorn Cow or Heifer.

POLL SHORTHORNS—HEREFORDS

CLASS

52. ***LOCH MOY TROPHY** — Two males and two females any age, not necessarily by the one sire, bred by exhibitor. (Sires to be registered Poll Shorthorn bulls and names of sires to be stated on entry form.) Competition for this trophy is limited to animals exhibited in the ordinary classes. A Trophy Order valued at \$21, donated by F. J. McINTOSH Esq., "Loch Moy", Mount Camel, via Heathcote, Vic., will be awarded to the winner of this Class.

- 412 Kelso Partnership.
413 Meaklim, R. H.
414 Mitchell, G. H. & M. C.
415 Rowan, A. K., & Son.

53. ***MAGNET TROPHY — SIRES' PROGENY GROUP.** Best three head, the progeny of one sire not necessarily owned by the exhibitor. Both sexes to be represented. The name of sire to be stated on entry form. Competition for this trophy is limited to animals exhibited in the ordinary classes. A Trophy order valued at \$14.70, donated by G. H. & M. C. MITCHELL, Magnet, Beemelon R.M.B. 377, Deniliquin, N.S.W., will be awarded to the winner of this Class.

- 416 Kelso Partnership, GROUP BY DANDALOO ROYAL DUKE (P).
417 Mitchell, G. H. & M. C., GROUP BY MAGNET HASTING'S GRENADE (P).
418 Rowan, A. K., & Son, GROUP BY KELSO DYNAMIC (P).

BEEF CATTLE HERDSMEN'S COMPETITION.—Shell Medallion and special prizes for Herdsman who best prepares and parades stock for the Show Ring. For full particulars and conditions of entry see Class 134 at end of Section 27.

N.B.—For particulars of entry in Steer Classes, etc., see Fat Cattle Section 15.

Section 18 — Herefords

Judge: D. L. SPENCER, Esq.
Stewards: J. W. KELLY, Esq.
W. A. ANGLISS, Esq. Junr.
D. G. WILSON, Esq.
K. URQUHART, Esq.
J. D. WILSON, Esq.

Exhibitors are advised that, in addition to reading the conditions of entry and exhibition which precede the following conditions, they should carefully peruse the first Cattle Section.

An exhibitor may enter up to four animals in any one Class, of which only two may be shown.

Judging will be in catalogue order and will commence at 9.30 a.m. on the opening day of the Show.

All bulls, irrespective of age, must be registered in the Australian Hereford Herd Book or other recognised Herd Book of the breed.

All females not of age for adult registration must be the progeny of registered sires and dams and duly recorded as progeny with the Australian Hereford Society.

For particulars of registration in the Hereford Herd Book, apply to the Secretary, Australian Hereford Society, Box 662, G.P.O., Brisbane, 4001.

Entry fee, \$8; R.A.S. of V. Members, \$4.

PRIZE MONEY

Unless otherwise stated the prizes in each Class are: First, \$10; Second, \$4; Third, \$2.

CLASS

54. **BULL, born on or before 28th February, 1969.**

- 419 Hobartville Hereford Stud, HOBARTVILLE INNES 45185 (808), c 2/3/68, s Hobartville Diamond, d Hobartville Wakeful 39th.
420 Booth, A. R. & R. L., MILBY CURLY 5th 115589 (450), c 10/7/68, s Ohio Mainsail, d Milby Peggy 6th.
421 Palmer, K. P. & J. A., MIDGEON TRINIDAD 48804 (968), c 5/4/68, s Midgeon Orbit, d Midgeon Last Day 229th.

NO. ENTRY

55. **BULL, born on or between 1st March, 1969, and 31st August, 1969.**

- 422 Jones, A. C. & Mrs. D. A., BEGGAN HILL QANTAS 52199 (296), c 30/4/69, s Ardno Tartan, d Beggan Hill Treasure 3rd.
423 Girvan, A. J., CHINTIN PARK AMOS 53153 (375), c 15/6/69, s Chintin Park Angler, d Chintin Park Chloe 22nd.
424 Hain, Estate K. W., GUNYAH INSPIRATION 52087 (464), c 9/8/69, s Gunyah De Quincey, d Kyella Linnet 2nd.

56. **BULL, born on or between 1st September, 1969, and 30th November, 1969.**

- 425 Jones, A. C. & Mrs. D. A., BEGGAN HILL QUILLAM 55010 (304), c 2/9/69, s Beggan Hill Munro, d Yallowin Doreen 11th.
426 Field, Herbert, Pty. Ltd., RED HILL APPIAN 55305 (R50), c 4/9/69, s Red Hill Vellum, d Beggan Hill Lady Mary 27th.
427 South Boorook Pastoral Co., SOUTH BOOROOK OSTRODA 59548 (956), c 9/9/69, s Moorlands Ivanoff, d South Boorook Oyster Maid 25th.
428 Girvan, A. J., CHINTIN PARK AUGUSTUS 53147 (392), c 18/9/69, s Ardno Eskimo 2nd, d Chintin Park Flossie 24th.
429 Booth, A. R. & R. L., MILBY DELTA 56357 (538), c 19/9/69, s Cuppa Chauvel, d Milby Dowager 38th.
430 Field, Herbert, Pty. Ltd., RED HILL AMNESTY (A) 55314 (R78), c 19/9/69, s Midgeon Rex, d Ohio Topsy 24th.
431 Younger, V. A., ZAHLE DIAMOND 53675 (98), c 22/9/69, s South Boorook Camfield, d Zahle Margaret 3rd.
432 Palmer, K. P. & J. A., MIDGEON UTAH 56642 (1115), c 5/10/69, s Midgeon Orbit, d Midgeon Last Day 292nd.
433 McBride, W. G., BARRINGTON CZAR IVAN 59467 (178), c 26/10/69, s Silvertown Czar, d Barrington Pansy Girl 2nd.

SENIOR CHAMPION HEREFORD BULL.—Society's Sash for the best Hereford Bull in Classes 54 to 56.

RESERVE SENIOR CHAMPION HEREFORD BULL.—Society's Sash.

57. **BULL, born on or between 1st December, 1969, and 28th February, 1970.**

- 434 Hobartville Hereford Stud, HOBARTVILLE JUGGLER 58782 (966), c 2/12/69, s Hobartville Diamond, d Hobartville Purity 139th.
435 Hain, Estate K. W., GUNYAH ILLAWONG 57546 (488), c 10/12/69, s Hobartville Drummond, d Gunyah Duenna 7th.
436 Hayward, Sir Edward, SILVERTON MENDEL 55565 (610), c 10/12/69, s Midgeon Pilsener, d Silvertown Fancy 29th.

HEREFORDS

- 437 Palmer, K. P. & J. A., MIDGEON UTILITY 56641 (1150), c 23/12/69, s Midgeon Niagara, d Midgeon Duenna 27th.
- 3-438 Hain, Estate K. W., GUNYAH INDUSTRIOUS 57539 (486), c 29/12/69, s Gunyah Faithful, d Gunyah Linnet 21st.
- 439 Palmer, K. P. & J. A., MIDGEON UMBANGO 56665 (1152), c 29/12/69, s Midgeon Niagara, d Midgeon Last Day 337th.
- 440 Field, Herbert, Pty. Ltd., RED HILL BACH 57729 (S2), c 2/1/70, s Red Hill Vellum, d Gobarralong Corisande 64th.
- 441 McEachern, R. L., ARDNO FRANCIS 57964 (715), c 16/1/70, s CGH Prospect, d Ardno Marshall Lass 41st.

CLASS

58. BULL, born on or between 1st March, 1970, and 31st May, 1970.

- 1-442 McEachern, R. L., ARDNO MUSTANG 57960 (717), c 1/3/70, s CGH Prospect, d Ardno Corisande 42nd.
- 443 Jones, A. C. & Mrs. D. A., BEGGAN HILL RAJAH 60951 (316), c 3/3/70, s Beggan Hill Munro, d Beggan Hill Silver Q.
- 2-444 South Boorook Pastoral Co., SOUTH BOOROOK LECH 61547 (34), c 8/3/70, s South Boorook Bismarck, d South Boorook Ladyship 11th.
- 445 Field, Herbert, Pty. Ltd., RED HILL BURGESS 60688 (S10), c 12/3/70, s Hobartville Baronet, d Ohio Wildflower 42nd.
- 446 Palmer, K. P. & J. A., MIDGEON VORTEX 61571 (1164), c 18/3/70, s Midgeon Niagara, d Midgeon Last Day 275th.
- 447 Merindoc Hereford Stud, MERINDOC PONTUS 61317 (79), c 26/3/70, s Yarram Jet, d The Camp Princess 73rd.
- 488 McBride, W. G., BARRINGTON IKE (A) 59872 (185), c 28/3/70, s Moorlands Berkley, d Barrington Moonbeam.
- 449 McEachern, R. L., ARDNO MAXIM 61940 (740), c 1/4/70, s Ardno Huntsman, d Ardno Gladiola 77th.
- 450 Palmer, K. P. & J. A., MIDGEON VEREKER 61574 (1167), c 1/4/70, s Midgeon Quadrangle, d Midgeon Last Day 354th.
- 451 Hayward, Sir Edward, SILVERTON NEMESIS 57711 (616), c 6/4/70, s Midgeon Prodigy, d Silverston Glamour 46th.
- 452 Knight, Donald, L., ZENITH UTAH 60991 (100), c 13/4/70, s Yarram Haymaker, d South Boorook Last Day 55th.
- 453 Shelton, J. Grantley, TOORAK DERMOT 58115 (D01), c 14/4/70, s Moorlands Boston, d Midgeon Last Day 227th.
- 3-454 Hobartville Hereford Stud, HOBARTVILLE KENT 64712 (X14), c 22/4/70, s Thuruna Galaxy, d Hobartville Wakeful 57th.
- 455 Hug, E. L., PENEPLAIN HALLSTON 60123 (765), c 1/5/70, s Turee Valiant, d Ohio Crocus 8th.
- 456 Boorola Estates, CRANLANA GRENADIER 61450 (G7), c 2/5/70, s Yarram Idol, d Ardonachie Princess 53rd.
- 457 Harrison, A. & R., CARNETHY WONDER BAR 66394 (15), c 3/5/70, s Carnethy Wondrous, d Carnethy Corisande.
- 458 Hug, E. L., PENEPLAIN HAMPTON 2nd 60120 (773), c 9/5/70, s South Boorook MacMeacon, d Peneplain Fancy 3rd.
- 459 Merindoc Hereford Stud, MERINDOC QANTAS 61095 (88), c 20/5/70, s Yarram Jet, d The Camp Queenie 4th.

59. BULL, born on or between 1st June, 1970, and 31st October, 1970.

- 460 Jones, A. C. & Mrs. D. A., BEGGAN HILL RENOWN 61698 (331), c 3/6/70, s Ardno Tartan, d Beggan Hill Lady Mary 8th.
- 1-461 Hobartville Hereford Stud, HOBARTVILLE KERR 64709 (X40), c 4/6/70, s Thuruna Galaxy, d Hobartville Purity 142nd.
- 462 Hobartville Hereford Stud, HOBARTVILLE KILCARE 64706 (X39), c 4/6/70, s Thuruna Galaxy, d Hobartville Purity 177th.
- 463 Merindoc Hereford Stud, MERINDOC LEONARDO 62976 (92), c 6/6/70, s Yarram Jet, d Merindoc Last Day.

- 464 Hayward, Sir Edward, SILVERTON NOLAN 60665 (644), c 15/6/70, s Silverston Ipec, d Munduney Vinalla 98th.
- 492 Booth, A. R. & R. L., MILBY ESCORT 67896 (620), c 15/9/70, s Thuruna Handyman, d Milby Harmony 65th.
- 465 Hug, E. L., PENEPLAIN HALIDAY 65017 (786), c 22/6/70, s Bexley Brevity 2nd, d Peneplain Cora 10th.
- 466 Palmer, K. P. & J. A., MIDGEON VICEROY 61573 (1181), c 23/6/70, s Yarram Laramie, d Midgeon Last Day 250th.
- 467 Hug, E. L., PENEPLAIN HAROLD 65012 (793), c 1/7/70, s South Boorook MacMeacon, d Fairymead Lioness 4th.
- 468 Hug, E. L., PENEPLAIN HOTSPUR 65004 (794), c 2/7/70, s South Boorook MacMeacon, d Peneplain Lass 6th.
- 469 McEachern, R. L., ARDNO AQUARIUS 60974 (7620), c 3/7/70, s Wheatecroft Field Marshall (imp. N.Z.), d Ardno Marshall Lass 43rd.
- 470 Langham, D. W., ELLERSLIE LOMOND (144), c 6/7/70, s Karena Gay Ivan, d Ellerslie Lioness 23rd.
- 471 McEachern, R. L., ARDNO GALAXY 60971 (764), c 6/7/70, s Wheatecroft Field Marshall (imp. N.Z.), d Ardno Maritana 72nd.
- 472 Hain, Estate K. W., GUNYAH JACKET 66314 (529), c 11/7/70, s Hobartville Drummond, d Gunyah Lioness 21st.
- 473 Hain, Estate K. W., GUNYAH JANUS 66306 (528), c 15/7/70, s Hobartville Drummond, d Gunyah Loyal 5th.
- 474 Hayward, Sir Edward, SILVERTON NAPOLEON 61283 (676), c 19/7/70, s Midgeon Prodigy, d Silverston Glamour 51st.
- 475 South Boorook Pastoral Co., SOUTH BOOROOK CHAPRA 66932 (67), c 23/7/70, s South Boorook Malbina, d South Boorook Caroway 20th.
- 476 McEachern, R. L., ARDNO LEOFF 60969 (768), c 26/7/70, s CGH Landsman, d Ardno Marshall Lass 75th.
- 477 Watkins, P. & L., YALLAYPOORA ILLUSTRIOUS 65423 (262), c 26/7/70, s Beggan Hill Javelin, d Yallaypoora Marinda 3rd.
- 478 Merindoc Hereford Stud, MERINDOC ATLANTES 62979 (96), c 28/7/70, s Merindoc Bovis, d Merindoc Albany Lass.
- 479 Merindoc Hereford Stud, MERINDOC UNIVERSE 62974 (98), c 31/7/70, s Yarram Jet, d Ardno Ugena 19th.
- 480 Jones, A. C. & Mrs. D. A., BEGGAN HILL REGAL 61701 (334), c 1/8/70, s Ardno Tartan, d Beggan Hill Titania 23rd.
- 2-481 McEachern, R. L., ARDNO VICTOR 64378 (7701), c 1/8/70, s CGH Prospect, d Ardno Ugena 10th.
- 482 Wilson, F. E., CONCORD DIAMOND 69245 (13), c 20/8/70, s Midgeon Seaton, d South Boorook Minerva 25th.
- 483 South Boorook Pastoral Co., SOUTH BOOROOK LINDOS 67701 (80), c 25/8/70, s Moorlands Ivanoff, d South Boorook Last Day 56th.
- 484 Hucker, Mrs. W. J., CLEAR SPRINGS FUSILIER 62805 (670), c 26/8/70, s Yarram Mohawk, d Clear Springs Cora 13th.
- 485 Hucker, Mrs. W. J., CLEAR SPRINGS FULSOME (TWIN) 62806 (700), c 27/8/70, s Yarram Mohawk, d Clear Springs Sunflower 35th.
- 3-486 South Boorook Pastoral Co., SOUTH BOOROOK MULHEIM 69010 (83), c 1/9/70, s Moorlands Ivanoff, d South Boorook Minerva 20th.
- 487 South Boorook Pastoral Co., SOUTH BOOROOK ORABANDA 69009 (86), c 1/9/70, s Midgeon Seaton, d South Boorook Oyster Queen 62nd.
- 488 Hucker, Mrs. W. J., CLEAR SPRINGS FAVOURITE 62816 (790), c 5/9/70, s Ardno Freeman, d Clear Springs Marinda 10th.
- 489 Field, Herbert, Pty. Ltd., RED HILL BENELONG (A) 66528 (S56), c 6/9/70, s Red Hill Vellum, d Ohio Madrigal 13th (A).
- 490 Field, Herbert, Pty. Ltd., RED HILL BALRANALD 64550 (S66), c 13/9/70, s Beggan Hill Nelson, d Red Hill Daylight 38th.
- 491 Shelton, J. Grantley, TOORAK DEANE (D02), c 14/9/70, s Moorlands Boston, d Bellwyn Patty 10th.

SOUTH BOOROOK

PERFORMANCE AT MELBOURNE ROYALS (with bulls only).

1946	*South Boorook	Dynamic	by Hob'tville Fair Boy	Champion
1947	South Boorook	Dynamic	by Hob'tville Fair Boy	Reserve Champion
1949	*Vern Australia	(imp.), exhibited by "South Boorook"		Champion
1950	*South Boorook	England	by Vern Milton	Junior & Senior Champion
1950	South Boorook	Boston	by Vern Milton	Res. Jnr. & Res. Snr. Champion
1952	*South Boorook	Livingston	by Vern Milton	Junior & Senior Champion
1953	*South Boorook	Brimfield	by Vern Milton	Junior & Senior Champion
1954	*South Boorook	Carlton	by Vern Australia	Junior & Senior Champion
1955	South Boorook	Carlton	by Vern Australia	Reserve Champion
1955	South Boorook	Marford	by T. Keep On (imp.)	Reserve Junior Champion
1956	*South Boorook	Bridgend	by T. Keep On (imp.)	Junior & Senior Champion
1957	*South Boorook	Diamond (i.i.u.)	by Vern Ghat	Junior & Senior Champion
1958	*South Boorook	Dick (i.i.u.)	by Vern Dick	Senior & Grand Champion
1958	South Boorook	Lovat	by S. B. Brimful	Junior Champion
1958	South Boorook	Orford	by S. B. Brimful	Reserve Junior Champion
1959	*South Boorook	Lawrence	by S. B. Brimful	Junior & Grand Champion
1960	South Boorook	Princhester	by S. B. Brimful	Senior Champion
1960	South Boorook	Landore	by S. B. Diamond (i.i.u.)	res. Junior Champion
1961	*South Boorook	Mitta	by S. B. Brimful	Senior & Grand Champion
1961	South Boorook	Cortachy	by Sugwas Pacific (imp.)	Junior Champion
1962	South Boorook	Dagnal	by S. B. Diamond (i.i.u.)	Senior Champion
1962	South Boorook	Melrose	by S. B. Carlton	Reserve Senior Champion
1962	South Boorook	Lyndoch	by S. B. Rochester	Reserve Junior Champion
1963	*South Boorook	Dunmara	by S. B. Princhester	Junior & Grand Champion
1963	South Boorook	Melrose	by S. B. Carlton	Reserve Senior Champion
1963	South Boorook	Malbina	by S. B. Diamond (i.i.u.)	Reserve Junior Champion
1965	*South Boorook	Fontaine	by S. B. Mitta	Junior & Grand Champion
1965	South Boorook	Marengo	by S. B. Dagnal	Senior Champion
1966	*South Boorook	Fontaine	by S. B. Mitta	Senior & Grand Champion
1966	South Boorook	Cavanagh	by S. B. Mitta	Reserve Junior Champion
1967	*South Boorook	Falcone	by S. B. Mitta	Senior & Grand Champion
1967	South Boorook	Bismarck	by S. B. Mitta	Junior Champion
1967	South Boorook	Jardim	by S. B. Mitta	Reserve Junior Champion
1968	*South Boorook	Bismarck	by S. B. Mitta	Senior & Grand Champion
1968	South Boorook	Dartford	by M. Bounty	Reserve Junior Champion
1969	*South Boorook	Hassan	by S. B. Mitta	Reserve Junior Champion
1970	South Boorook	Lakota	by M. Ivanoff	Reserve Senior Champion

SIRES IN USE

SOUTH BOOROOK LAKOTA (see above).
 SOUTH BOOROOK OKATO, by South Boorook
 Bismarck (see above).
 MIDGEON SEATON, Grand Champion Melbourne
 Royal 1969.
 MOORLANDS IVANOFF by VERN IVAN.

SOUTH BOOROOK BISMARCK, class winner at 2
 Sydney Royals (also see above).
 SOUTH BOOROOK GALWAY, by South Boorook
 Mitta (see above).
 BEXLEY CLASSIC, by Ohio Aristocrat, and second
 in his class Brisbane Royal 1970.

SEATS in sale barn will be reserved for you and your associates if you contact your agents or South Boorook.

SEVENTEENTH ANNUAL SALE FAIR, FRIDAY, 25th FEBRUARY, 1972

100 BULLS — 30 FEMALES

SOUTH BOOROOK PASTORAL CO., Mortlake, Vic. Phone Mortlake 82

HEREFORDS

- 493 Hain, Estate K. W., GUNYAH JACKSON 60332 (520), c 16/6/70, s Hobartville Drummond, d Gunyah Wakeful 3rd.
- 494 Boorola Estates, CRANLANA GLAMIS 65723 (G21), c 23/9/70, s Yarram Idol, d Cranlana Maritana 8th.
- 495 McEachern, C. M., ARDNO DENVER 64394 (4), c 28/9/70, s Wheatcroft Field Marshall (imp. N.Z.), d Ardno Gladiola 68th.
- 496 Palmer, K. P. & J. A., MIDGEON VAMPIRE 62968 (1211), c 28/9/70, s Midgeon Niagara, d Midgeon Last Day 369th.
- 497 Booth, A. R. & R. L., MILBY EARL 66243 (644), c 4/10/70, s Milby Toreador, d Milby Harmony 61st.
- 498 Merindoc Hereford Stud, MERINDOC BEDWULF 62972 (110), c 5/10/70, s Yarram Jet, d Ardno Marshall L 76th.

JUNIOR CHAMPION HEREFORD BULL.—

442 Society's Sash for the best Hereford Bull in Classes 57 to 59.

RESERVE JUNIOR CHAMPION HEREFORD

434 BULL.—Society's Sash.

GRAND CHAMPION HEREFORD BULL, any age.—Cash Prize of \$10, and Society's Sash. The Junior and Senior Champions shall compete for this award.

THE "BAYER" TROPHY, value \$50, presented by BAYER LEVERKUSEN LTD., 1087 High Street, Armadale, Vic., will be awarded to the exhibitor of the Grand Champion Hereford Bull. The trophy to be won three times by the same exhibitor before becoming his permanent property. Winners: 1969, K. P. & J. A. Palmer; 1970, Hobartville Hereford Stud.

FRANK REYNOLDS MEMORIAL TROPHY. A TROPHY ORDER, valued at \$40, presented by THE AUSTRALIAN HEREFORD SOCIETY, will be awarded for the best two bulls exhibited in Classes 58 and 59.

R. L. McEACHERN

CLASS

60. COW OR HEIFER, born on or before 28th February, 1969 (giving milk or in calf).

- 2-499 Palmer, K. P. & J. A., MIDGEON LAST DAY 283rd 79697 (462), c 1/2/64, s Cuppa Cotmore, d Midgeon Last Day 170th.
- H-C-500 Hug, E. L., PENEPLAIN LADYBIRD 4th 80219 (48), c 26/9/64, s South Boorook Merlin, d Homewood Ladybird 3rd.
- 1-501 Hug, E. L., PENEPLAIN CORA 3rd 97066 (128), c 28/6/65, s Ardno Planet, d South Caramut Cora 5th.
- 502 Merindoc Hereford Stud, MERINDOC ANGELA 98082 (3), c 8/3/67, s CGH Freedom, d Yarram Angela 38th.
- 3-503 McEachern, R. L., ARDNO MARSHALL LASS 77th 101459 (417), c 12/3/67, s Ardno Teddy, d Ardno Marshall 41st.

61. HEIFER, born on or between 1st March, 1969, and 31st August, 1969.

- 1-504 McEachern, R. L., ARDNO NOVELTY 36th 119172 (559), c 20/4/69, s CGH Prospect, d Ardno Novelty 30th.

62. HEIFER, born on or between 1st September, 1969, and 30th November, 1969.

- 2-505 Girvan, A. J., CHINTIN PARK FLOSSIE 27th 120652 (394), c 10/9/69, s Ardno Eskimo 2nd, d Chintin Park Flossie 17th.
- 1-506 McEachern, R. L., ARDNO MARITANA 105th 120763 (618), c 10/9/69, s Bexley Butler, d Ardno Maritana 50th.

506 SENIOR CHAMPION HEREFORD COW OR HEIFER.—Society's Sash for the best Hereford Cow or Heifer in Classes 60 to 62.

501 RESERVE SENIOR CHAMPION HEREFORD COW OR HEIFER.—Society's Sash.

CLASS

63. HEIFER, born on or between 1st December, 1969, and 28th February, 1970.

- 2-507 Field, Herbert, Pty. Ltd., RED HILL NOVELTY 67th (A) 123091 (111R), c 2/12/69, s Red Hill Showman (A), d Red Hill Novelty 53rd.
- 3-508 Shelton, J. Grantley, TOORAK LAST DAY 3rd 122304 (C09), c 7/12/69, s Moorlands Boston, d Midgeon Last Day 409th.
- 1-509 Hobartville Hereford Stud, HOBARTVILLE FANCY FAIR 98th 127137 (977), c 20/12/69, s Hobartville Diamond, d Hobartville Fancy Fair 85th.

64. HEIFER, born on or between 1st March, 1970, and 31st May, 1970.

- 510 Merindoc Hereford Stud, MERINDOC PEACEFUL 129782 (78), c 25/3/70, s The Camp Geologist, d The Camp Peaceful 16th.
- 511 McEachern, R. L., ARDNO CORA 59th 126156 (743), c 14/4/70, s Ardno Draftsman, d Ardno Cora 26th.
- 3-512 Merindoc Hereford Stud, MERINDOC DAISY 2nd 129789 (81), c 16/4/70, s Yarram Jet, d The Camp Daisy 13th.
- 513 Watkins, P. & L., YALLAYPOORA CORISANDE 20th 131377 (252), c 22/4/70, s Beggan Hill Javelin, d Yallaypoora Corisande 2nd.
- 2-514 Field, Herbert, Pty. Ltd., RED HILL VICTORINE 68th 129308 (S25), c 23/4/70, s Beggan Hill Munro, d Red Hill Victorine 49th.
- 1-515 Field, Herbert, Pty. Ltd., RED HILL NOVELTY 69th 129311 (S29), c 27/4/70, s Hobartville Baronet, d Red Hill Novelty 36th.
- 516 Merindoc Hereford Stud, MERINDOC SIMPLICITY 3rd 129779 (86), c 12/5/70, s Moorlands Boston, d Yarram Simplicity 22nd.

65. HEIFER, born on or between 1st June, 1970, and 31st October, 1970.

- 517 Merindoc Hereford Stud, MERINDOC ANGELA 2nd 131971 (90), c 1/6/70, s Yarram Jet, d Yarram Angela 38th.
- 518 Merindoc Hereford Stud, MERINDOC MINERVA 4th 131966 (91), c 1/6/70, s Yarram Jet, d The Camp Minerva 18th.
- 519 Merindoc Hereford Stud, MERINDOC HARMONY 2nd 131969 (93), c 22/6/70, s Yarram Imp, d Yarram Harmony 11th.
- 520 Hobartville Hereford Stud, HOBARTVILLE L MINERVA 199th 133874 (X53), c 29/6/70, s Hobartville Diamond, d Hobartville L Minerva 169th.
- 521 Hayward, Sir Edward, SILVERTON PERSISTANCE 47th 129723 (670), c 9/7/70, s Silvertown Ipec, d Silvertown Persistence 16th.
- 1-522 Palmer, K. P. & J. A., MIDGEON LAST DAY 610th (A) 130336 (1187), c 22/7/70, s Midgeon Niagara, d Midgeon Last Day 401st.
- 2-523 Field, Herbert, Pty. Ltd., RED HILL LAST DAY 92nd 130311 (S40), c 23/7/70, s Beggan Hill Nelson, d Red Hill Last Day 67th.
- 524 Hain, Estate K. W., GUNYAH LOYAL 29th 135700 (534), c 31/7/70, s Gunyah Hampshire, d Gunyah Loyal 21st.
- 525 Jones, A. C. & Mrs. D. A., BEGGAN HILL LADY MARY 56th 130464 (334), c 2/8/70, s Beggan Hill Munro, d Beggan Hill Lady Mary 15th.
- 526 Hucker, Mrs. W. J., CLEAR SPRINGS LADY SILVIA 11th 131795 (650), c 22/8/70, s Yarram Mohawk, d Clear Springs Lady Silvia 5th.
- 527 Hug, E. L., PENEPLAIN OYSTER GIRL 8th 137578 (829), c 4/9/70, s Turee Valiant, d Ridgeview Oyster Girl 9th.
- 528 Hug, E. L., PENEPLAIN MINERVA 19th 137582 (844), c 22/9/70, s Watermill Earl, d Peneplain Minerva 2nd.

HEREFORDS—POLL HEREFORDS

- 3-529 Field, Herbert, Pty. Ltd., RED HILL MINERVA 4th 133706 (S76), c 27/9/70, s Red Hill Vellum, d Gobarralong Minerva 50th.
 530 Shelton, J. Grantley, TOORAK LAST DAY 4th 136479 (D06), c 19/10/70, s Moorlands Boston, d Midgeon Last Day 409th.

JUNIOR CHAMPION HEREFORD HEIFER.—

509 Society's Sash for the best Hereford Heifer in Classes 63 to 65.

RESERVE JUNIOR CHAMPION HEREFORD HEIFER.—Society's Sash.

522 GRAND CHAMPION HEREFORD COW OR HEIFER, any age.—Cash Prize of \$10, and Society's Sash. The Junior and Senior Champions shall compete for this award.

506 A TROPHY, value \$100, presented by Mrs. S. J. FIELD, Gordon Brook, Copmanhurst, N.S.W., will be awarded to the exhibitor of the Grand Champion Hereford Cow or Heifer.

CLASS

66. *GROUP PRIZES: Best Three Head, both sexes to be represented and all owned by the exhibitor. Competition in this Class is limited to animals exhibited in the ordinary Classes.—Prizes: \$6, \$4, Card.

- 531 Field, Herbert, Pty. Ltd.
 532 Hain, Estate K. W.
 533 Hayward, Sir Edward.
 534 Hucker, Mrs. W. J.
 535 Hug, E. L.
 536 Jones, A. C. & Mrs. D. A.
 537 McEachern, R. L.
 538 McEachern, R. L.
 539 Merindoc Hereford Stud.
 540 Palmer, K. P. & J. A.
 541 Shelton, J. Grantley.

67. *SIRES' PROGENY GROUP: Best Three Head, the progeny of one sire, not necessarily owned by the exhibitor. Competition in this Class is limited to animals exhibited in the ordinary Classes. The name of the breeder of the progeny and the name of the sire must be stated on entry form.—Prizes: \$6, \$4, Card.

- 542 Field, Herbert, Pty. Ltd., GROUP BY RED HILL VELLUM.
 543 Hain, Estate K. W., GROUP BY HOBARTVILLE DRUMMOND.
 544 Hobartville Hereford Stud, GROUP BY HOBARTVILLE DIAMOND.
 545 Hobartville Hereford Stud, GROUP BY THURUNA GALAXY.
 546 Hucker, Mrs. W. J., GROUP BY YARRAM MOHAWK.
 547 Hug, E. L., GROUP BY SOUTH BOOROOK MACMEACON.
 548 Jones, A. C. & Mrs. D. A., GROUP BY ARDNO TARTAN.
 549 Jones, A. C. & Mrs. D. A., GROUP BY BEGGAN HILL MUNRO.
 550 McEachern, R. L., GROUP BY CGH PROSPECT.
 551 Merindoc Hereford Stud, GROUP BY YARRAM JET.
 552 Palmer, K. P. & J. A., GROUP BY MIDGEON NIAGARA.
 553 Shelton, J. Grantley, GROUP BY MOORLANDS BOSTON.
 554 South Boorook Pastoral Co., GROUP BY MOORLANDS IVANOFF.

CLASS

68. *GROUP PRIZES: One male and one female exhibited in Classes 57 to 59 and 63 to 65, and owned by the exhibitor.—Prizes: \$6, \$4, Card.

- 555 Field, Herbert, Pty. Ltd.
 556 Hain, Estate K. W.
 557 Hayward, Sir Edward.
 558 Hobartville Hereford Stud.
 559 Hucker, Mrs. W. J.
 560 Hug, E. L.
 561 Jones, A. C. & Mrs. D. A.
 562 McEachern, R. L.
 563 Merindoc Hereford Stud.
 564 Palmer, K. P. & J. A.
 565 Shelton, J. Grantley.

BEST MAINTAINED HEREFORD TEAM.—Special Prize, \$50, presented by THE AUSTRALIAN HEREFORD SOCIETY. Judging will take place daily from the opening day of the Show until the following Thursday, under the same scale of points as for the Inter-Breeds Competition. There is no entry fee and all Hereford Exhibitors' Teams will automatically compete for the prize.

BEEF CATTLE HERDSMEN'S COMPETITION.—Shell Medallion and special prizes for Herdsman who best prepares and parades stock for the Show Ring. For full particulars and conditions of entry see Class 134 at end of Section 27.

N.B.—For particulars of entry in Steer Classes, etc., see Fat Cattle Section 15.

Section 19 — Poll Herefords

Judge: D. CARNEGIE, Esq.

Stewards: W. J. T. CLARKE, Esq.
 T. TEHAN, Esq.
 K. M. WEBSTER, Esq.
 J. D. CAMPBELL, Esq.
 HOWARD K. WILSON, Esq.

Exhibitors are advised that, in addition to reading the following conditions, they should carefully peruse the conditions of entry and exhibition which precede the first Cattle Section.

An exhibitor may enter up to four animals in any one Class, of which only two may be shown.

Judging will be in catalogue order and will commence at 9.30 a.m. on the opening day of the Show.

All bulls, irrespective of age, must be registered in the Australian Poll Hereford Herd Book. All females not of age for registration must be the progeny of registered sires and dams and duly recorded in the calf register of the Australian Poll Hereford Society.

For particulars of registration in the Poll Hereford Herd Book, apply to the Secretary, Australian Poll Hereford Society, P.O., Box 131, North Sydney, 2060.

Entry fee, \$8; R.A.S. of V. Members, \$4.

PRIZE MONEY

Unless otherwise stated the prizes in each Class are: First, \$10; Second, \$4; Third, \$2.

CLASS

69. BULL, born on or before 28th February, 1969.

- 1-566 Robinson, W., & Sons, HILANDALE PLAYER 35405 (177), c 16/3/68, s Torridon Admiral, d Hilandale Pearl.
- 567 Meikle, J. N. & D., TARWIN NATIONAL 36174 (528), c 6/6/68, s Burragorang Ambassador, d Tarwin Consort 5th.
- 3-568 Lord, A. A. & T. W., ROCKLEIGH ROLLO MISCHIEF, 39984 (470), c 20/11/68, s Dimby Rollo Mischief, d Dimby Angela 8th.
- 569 Preston, F. J., CURRAJONG LODGER 43727 (L32), c 14/12/68, s Lenehans Alcides, d Currajong Alison 2nd (S).
- 2-570 Feldtmann, E. H., MAJORVILLE IMPERIAL OFFICER 40009 (75), c 26/12/68, s Deepfields Warrant Officer, d Majorville Last Day.
- 571 Lord, A. A. & T. W., ROCKLEIGH BRUCE 2nd 38110 (462), c 18/2/69, s Castle Bend Argosy, d Boree Radiant 3rd.

70. BULL, born on or between 1st March, 1969, and 31st August, 1969.

- HC-572 Coopersmith, Frank, FLOWERDALE FARM RODGER 3rd 45395 (55), c 29/3/69, s Finfield Apache, d Pine Hill Jessie 24th.
- 573 Meikle, J. N. & D., TARWIN OLDEN 43857 (555), c 12/4/69, s Burragorang Ambassador, d Tarwin Pattie 2nd.
- 1-574 Hanson, J. D. & R., THE BRAES LIBERTY 17th 40339 (744), c 17/4/69, s Wahroonga Liberty, d The Braes Maple Leaf 46th.
- 575 Macgugan, A. J., LANGOWAN FABIUS 50015 (125), c 24/5/69, s Kildrummie Judah 2nd, d Langowan Lassie 2nd.
- 3-576 Sleigh, John H., BAYUNGA LEX (S) 41906 (209), c 4/6/69, s Castle Bend Lucrative, d Bayunga Bouquet 8th.
- 577 Hawkins, S. K. & C., SPRINGFIELD WEWAK 47362 (A40), c 6/6/69, s Kildrummie Victory, d Springfield Westerly 2nd.
- 578 Macgugan, A. J., LANGOWAN APOLLO 51204 (127), c 14/6/69, s Wahroonga Liberty, d Langowan Rebecca 2nd.
- 2-579 Hanson, J. D. & R., THE BRAES FALCON (S) 44435 (768), c 19/6/69, s Langowan Fabian, d The Braes Moonbeam 21st.

71. BULL, born on or between 1st September, 1969, and 30th November, 1969.

- 580 Bradley, K. C., DEEPFIELDS DESTINY 44240 (D28), c 2/9/69, s Deepfields Baron, d Deepfields Countess 11th.
- HC-581 Trewin, T. R., CURRAJONG MARK 44276 (M12), c 3/9/69, s Deepfields Air Marshall, d Currajong Angeline 16th.

- 582 Angliss, W. A., MARNONG VALE MARINER 47465 (346), c 5/9/69, s Marnong Vale Grenadier 2nd, d Marnong Vale Rose 4th.
- 583 Holden, E. D., BARAMEIN CZAR 45619 (304), c 9/9/69, s Springfield Assassin, d Baramein Lucy.
- 3-584 Luke, Estate of Sir Kenneth, DEEPFIELDS DEACON 45537 (D44), c 9/9/69, s Deepfields Westbrook (S), d Lingwen Ethel Woodrow 2nd.
- 585 Taylor, Estate Late Alan L., MARALAN COMPTON 43438 (34C), c 9/9/69, s Mullee Loma, d Maralan Purity 2nd.
- 586 Coopersmith, Frank, FLOWERDALE FARM GRENADIER 48115 (71), c 10/9/69, s Springfield Hy Grenadier, d Springfield Cora Mischief 3rd.
- 587 Taylor, Estate Late Alan L., MARALAN CEDRIC 43443 (41C), c 21/9/69, s Maralan Abundance, d Ardno Marinda Lass 120th.
- 588 Vearing, F. A., CRAIGLANDS HUBERT 48153 (223), c 26/9/69, s C. B. H. Fighter, d Craiglands Heather 8th.
- 589 Bradley, K. C., DELAWARE AMBASSADOR 49314 (4), c 2/10/69, s Deepfields Westbrook, d Deepfields Lady Myuna 9th.
- 590 Lord, A. A. & T. W., ROCKLEIGH FAMOUS 49907 (506), c 7/10/69, s Castle Bend Argosy, d Dimby Angela 8th.
- 591 Taylor, Estate Late Alan L., MARALAN CASEY 44003 (44C), c 12/10/69, s Cannawigra Intruder 2nd, d Ardno Queenie 19th.
- 2-592 Hawkins, S. K. & C., SPRINGFIELD ARMADA 49560 (A85), c 21/10/69, s Springfield Ven-Convoy, d Springfield Dawn 2nd.
- 1-593 Hawkins, S. K. & C., SPRINGFIELD MAN-KATO 48572 (B9), c 12/11/69, s Finfield Keota, d Springfield Feather 7th.

SENIOR CHAMPION POLL HEREFORD BULL.
 593 — Society's Sash for the best Poll Hereford Bull in Classes 69 to 71.

RESERVE SENIOR CHAMPION POLL HEREFORD BULL.—Society's Sash.
 574

CLASS

72. BULL, born on or between 1st December, 1969, and 28th February, 1970.

- 3-594 Lord, A. A. & T. W., ROCKLEIGH SAILOR 49897 (546), c 3/12/69, s Castle Bend Argosy, d Dimby Jessie 11th.
- 595 Robinson, W., & Sons, HILANDALE FLOYD 50847 (220), c 6/12/69, s Torridon Admiral, d Hilandale Folly.
- HC-596 Lawrence, Dr. A. S., HIGHMOOR ARM-STRONG 47079 (A15), c 13/12/69, s Cuppa Chauvel (H), d Deepfields Romance 3rd.



CATTLEMEN ARE TALKING . . .

. . . in terms of "COMMERCIAL BEEF"
HANSON'S POLL HEREFORDS
are JUST THAT.

SEE our team of stud cattle at Melbourne Royal
For cattle with: WEIGHT, EASY DOING ABILITY and ENOUGH MILK
J., D. & R. Hanson, The Braes, Macarthur, Victoria. Ph.: 28 and 65

Fourth Production Sale: Thurs., April 20, 1972

30 STUD BULLS — 20 STUD FEMALES

POLL HEREFORDS

- 597 Sleigh, John H., BAYUNGA GLEN ROSS 45900 (669), c 14/12/69, s Woodbury Glengarry, d Bayunga Bridget 8th.
- 2-598 Feldtmann, E. H., MAJORVILLE JESTER (S) 51192 (98), c 29/12/69, s Majorville Aristocrat, d Majorville Last Day 11th.
- 1-599 Hawkins, S. K. & C., SPRINGFIELD AJAX 52178 (B23), c 3/1/70, s Springfield Ven-Convoy, d Springfield Mirabel 4th.
- 600 Shilton, A. L., GLEN OSMOND BONAPARTE 52809 (716), c 2/2/70, s Kildrummie Ukraine, d Brewarrana Flora 2nd.
- 601 Taylor, Estate Late Alan L., MARALAN DONALD 50363 (2D), c 8/2/70, s Cannawigra Intruder 2nd, d Maralan Marinda Lass 3rd.
- 602 Robinson, W., & Sons, HILANDALE BOSTON 52786 (226), c 11/2/70, s Torridon Admiral, d Hilandale Bangle.
- 603 Hawkins, S. K. & C., SPRINGFIELD GONA 54972 (B33), c 28/2/70, s Kildrummie Victory, d Springfield Doris 26th.

CLASS

73. BULL, born on or between 1st March, 1970, and 31st May, 1970.

- 604 Feldtmann, E. H., MAJORVILLE JUSTICE (S) 53177 (100), c 1/3/70, s Lynn Ridge Domino Mixer, d Blendon Park Maritana 3rd.
- 605 Luke, Estate of Sir Kenneth, DEEPFIELDS EDINBURGH 46504 (E8), c 2/3/70, s Glen-tryst Mischief, d Deepfields Doris 18th.
- 4-606 Taylor, Estate Late Alan L., MARALAN DEPUTY 49962 (9D), c 13/3/70, s Maralan Abundance, d Burragorang Adventuress.
- 607 Coopersmith, Frank, FLOWERDALE FARM ARCTIC 50906 (92), c 15/3/70, s CBH Dragon, d Lenehans Fairy 3rd.
- 608 Proctor, V., L. J. & B. V., KOOREH LEGEND 48002 (74), c 16/3/70, s Kooreh Rebel, d Springfield Lighthouse 3rd.
- 609 Robinson, W., & Sons, HILANDALE BELMONT 53735 (233), c 18/3/70, s Torridon Admiral, d Hilandale Bracelet.
- 610 Lack, G. T., CROMER PARK VILLAIN 2nd (S) 53315 (112), c 25/3/70, s Ardno Viper, d Yallowin Maralyn 10th (H).
- 611 Coopersmith, Frank, FLOWERDALE FARM DYNAMIC 51238 (104), c 27/3/70, s CBH Dragon, d Finfield Sunflower 4th.
- 2-612 Hanson, J., D. & R., THE BRAES LIBRETTO 50587 (798), c 27/3/70, s Wahroonga Liberty, d The Braes Maple Leaf 78th (H).
- 613 Hanson, J., D. & R., THE BRAES MACLUTE 50285 (794), c 29/3/70, s The Braes Aberluthon (S), d The Braes Ruby 52nd.
- 614 Sleigh, John H., BAYUNGA GLEN ALBYN 50212 (130), c 1/4/70, s Woodbury Glengarry, d Bayunga Bernadette 5th.
- 615 Feldtmann, E. H., MAJORVILLE JUPITER 53179 (103), c 5/4/70, s Deepfields Warrant Officer, d Majorville Last Day 2nd.
- 1-616 Hawkins, S. K. & C., SPRINGFIELD HY-CLYDE 2nd 54564 (D18), c 8/4/70, s Springfield Hy-Grenadier, d Springfield Sunflower 6th.
- 617 Camberry Park Pty. Ltd., CAMBERRY PARK IDEAL 57505 (134), c 13/4/70, s Camberry Park Favourite, d Camberry Park Phoebe 8th.
- 618 Tara Pastoral Co., TARADALE SENATOR 2nd 55354 (470), c 24/4/70, s Bundilla Jasper, d Miab Minerva 47th.
- 619 Proctor, V., L. J. & B. V., KOOREH DAUNTLESS 3rd 48004 (80), c 27/4/70, s Kooreh Rebel, d Cannawigra Delores 2nd.
- 5-620 Harrison, A. & R., CARNETHY LEONARDO 56135 (84), c 6/5/70, s Burragorang Grandee, d Lenehans Lioness 2nd.
- 621 Hawkins, S. K. & C., SPRINGFIELD WARROW (C17), c 14/5/70, s Springfield Sensation (S), d Springfield Hyacinth 31st.

74. BULL, born on or between 1st June, 1970, and 31st October, 1970.

- 622 Coopersmith, Frank, FLOWERDALE FARM REGAL DOMINO 51627 (120), c 1/6/70, s Kildrummie Regent, d Cudgeena Trilby 107th (H).
- 623 Coopersmith, Frank, FLOWERDALE FARM REGENCY 51626 (122), c 2/6/70, s Kildrummie Regent, d Cudgeena Shamrock 22nd.

- 624 Trewin, T. R., CURRAJONG NASSER 52461 (N8), c 4/6/70, s Currajong Lenox, d Currajong Mermaid 14th.
- 625 Callaghan, J. J., ATTUNGA GATICARE 54014 (45), c 5/6/70, s C.B.H. Bruno, d The Braes Queenie 76th.
- 626 Luke, Estate of Sir Kenneth, DEEPFIELDS ESCORT 49698 (E21), c 6/6/70, s Deepfields Baron, d South Boorook Pearly 17th (H).
- 627 Trewin, T. R., CURRAJONG NISSON 52458 (N7), c 6/6/70, s Currajong Lenox, d Currajong Alison 8th.
- 628 Holden, E. D., BARAMEIN DAUNTLESS 50983 (323), c 7/6/70, s Springfield Hy-Venture 3rd, d Baramein Gloria 2nd.
- 629 Lord, A. A. & T. W., ROCKLEIGH WOODROW 2nd 49892 (522), c 7/6/70, s Glenayr Woodrow 30th, d Rockleigh Gleam 5th.
- 630 Hicks, W. K., PINE HILL FABIAN 48349 (140), c 10/6/70, s Milton Olympic 2nd, d Pine Hill Fiancee 48th.
- 631 Green, R. R., GREENSBOROUGH UNICORN 50863 (9), c 1/7/70, s Kildrummie Underwood, d The Braes Maple Leaf 72nd.
- 632 Hanson, J., D. & R., THE BRAES LIBERVILLE 54536 (832), c 1/7/70, s Wahroonga Liberty, d The Braes Maple Leaf 101st.
- 633 Green, R. R., GREENSBOROUGH UNCLE SAM 51610 (10), c 4/7/70, s Kildrummie Underwood, d Wirruna Golden Vanity 9th.
- 634 Sleigh, John H., BAYUNGA UTMOST 50202 (320), c 4/7/70, s Bayunga Luxury, d Kahlua Corissa.
- 635 Hawkins, S. K. & C., SPRINGFIELD ARDROSS 52177 (B42), c 8/7/70, s Springfield Hy-Grenadier, d Springfield Gay Girl 7th.
- 636 Hanson, J., D. & R., THE BRAES EDITOR 54941 (835), c 12/7/70, s The Braes Liberty 7th, d The Braes Maple Leaf 100th.
- 637 Hawkins, S. K. & C., SPRINGFIELD MANITO 54971 (B35), c 13/7/70, s Finfield Keota, d Springfield Gay Girl 21st.
- 638 Sleigh, John H., BAYUNGA UPSTART 50204 (340), c 14/7/70, s Bayunga Luxury, d Bayunga Blondie 18th.
- 639 Jefferson, M. G., SPRINGFIELD CULGOA 52172 (B24), c 15/7/70, s Springfield Ven-Challenge, d Springfield Ulema.
- 640 Tara Pastoral Co., TARADALE PARTNER 3rd 55356 (2370), c 15/7/70, s Bundilla Jasper, d Glenburn Cora 3rd.
- 641 Hawkins, S. K. & C., SPRINGFIELD COMET (C1), c 20/7/70, s Springfield Ven-Convoy, d Springfield Gay Girl 23rd.
- 4-642 Coopersmith, Frank, FLOWERDALE FARM BRIGADOON (138), c 23/7/70, s C.B.H. Dragon, d Springfield Doris 23rd.
- 643 Freston, F. J., ATHLONE PARK FIGHTER 55238 (501), c 27/7/70, s C.B.H. Fighter, d Craigland Heather 12th.
- 644 Camberry Park Pty. Ltd., CAMBERRY PARK IDOL (S) 57504 (138), c 28/7/70, s Brewarrana Duplicate 2nd, d Milby Last Day.
- 645 Sleigh, John H., BAYUNGA IMMENSE 50207 (400), c 5/8/70, s Mullee Liberate 2nd, d Bayunga Begum 4th.
- 646 Tara Pastoral Co., TARADALE EMPEROR 55363 (2970), c 16/8/70, s Inverary Governor, d Taradale Dancing Girl 2nd.
- 3-647 Hawkins, S. K. & C., SPRINGFIELD HERITAGE 56600 (B79), c 1/9/70, s Springfield Ven-Challenge, d Springfield Doris 10th.
- 648 Luke, Estate of Sir Kenneth, DEEPFIELDS EMERALD 55115 (E33), c 4/9/70, s Deepfields Nobleman, d Deepfields Dolores 18th.
- 649 Luke, Estate of Sir Kenneth, DEEPFIELDS ELECTRA 52914 (E47), c 10/9/70, s Deepfields Nobleman, d Deepfields Dolores 11th.
- 650 Luke, Estate of Sir Kenneth, DEEPFIELDS ELIGANT 52913 (E48), c 11/9/70, s Deepfields Baron, d Deepfields Countess 13th (H).
- 651 Hicks, W. K., PINE HILL COMIC 3rd 54634 (200), c 5/10/70, s Ardno Comic, d Pine Hill Fiancee 57th.
- 652 Camberry Park Pty. Ltd., CAMBERRY PARK IMAGE 57503 (142), c 9/10/70, s Camberry Park Favourite, d Camberry Park Hyacinth 3rd.

JUNIOR CHAMPION POLL HEREFORD BULL.

—Society's Sash for the best Poll Hereford Bull in Classes 72 to 74.

POLL HEREFORDS

RESERVE JUNIOR CHAMPION POLL HEREFORD BULL.—Society's Sash.

GRAND CHAMPION POLL HEREFORD BULL, any age.—Cash Prize of \$10, and Society's Sash. The Junior and Senior Champions shall compete for this award.

THE "MT. FYANS" TROPHY, value \$75, presented by R. G. BRYANT, Esq., Mt. Fyans, Darlington, Victoria, will be awarded to the exhibitor of the Grand Champion Poll Hereford Bull. The trophy to be won three times by the same exhibitor before becoming his permanent property. Outright winner of previous Trophy presented by R. G. Bryant, Esq., under the same conditions: 1968, S., K. and C. Hawkins. Annual winners of present "Mt. Fyans" Trophy: 1969, S., K. and C. Hawkins; 1970, S., K. and C. Hawkins.

A Trophy Order valued at \$10.50 will be presented by "STOCK AND LAND" for the best Poll Hereford Bull in Classes 72 to 74 bred by exhibitor.

CLASS

75. *BEST TWO BULLS, bred by exhibitor and selected from Classes 71 to 74. A Trophy Order, valued at \$10, presented by THE AUSTRALIAN POLL HEREFORD SOCIETY (VICTORIAN BRANCH), will be awarded to the winner of this Class.

- 653 Camberry Park Pty. Ltd.
- 654 Coopersmith, Frank.
- 655 Feldtmann, E. H.
- 656 Green, R. R.
- 657 Hanson, J. D. & R.
- 658 Hawkins, S., K. & C.
- 659 Holden, E. D.
- 660 Lord, A. A. & T. W.
- 661 Luke, Estate of Sir Kenneth.
- 662 Robinson, W. & Sons.
- 663 Taylor, Estate Late Alan L.

76. COW OR HEIFER, born on or before 28th February, 1969 (giving milk or in calf).

- 664 Hawkins, S., K. & C., WANGANUI MARINDA 29th 42551 (277), c 20/4/64, s Springfield Prince 6th, d Wanganui Marinda 10th.
- 665 Lonsdale, A. G. & Son, PROMVIEW CLIMAX 39755 (6), c 1/7/64, s Yarramlea Conjuror, d Tarwin Climax 6th.
- 666 Lonsdale, A. G. & Son, PROMVIEW GIRL 2nd 47127 (8), c 15/6/65, s Yarramlea Conjuror, d Tarwin Best Girl 3rd.
- 667 Hanson, J. D. & R., THE BRAES MAPLE LEAF 100th 69422 (801), c 4/6/67, s Glenar Supreme 12th (S), d The Braes Maple Leaf 39th.
- 668 Hawkins, S., K. & C., SPRINGFIELD STANDARD 6th 76709 (959), c 4/3/68, s Finfield Keota, d Springfield Standard 3rd.
- 669 Hawkins, S., K. & C., SPRINGFIELD HYACINTH 50th 88030 (996), c 10/10/68, s Springfield Ven-Convoy, d Springfield Hyacinth 9th.

77. HEIFER, born on or between 1st March, 1969, and 31st August, 1969.

- 670 Hanson, J. D. & R., THE BRAES ROYAL DAY 93rd 86449 (883), c 22/4/69, s Wahronga Liberty, d The Braes Royal Day 43rd (H).
- 671 Proctor, V., L. J. & B. V., KOOREH BELLE 81323 (56), c 30/4/69, s Kildrummie Victory, d Springfield Belle 29th.
- 672 Freston, F. J., CURRAJONG MERMAID 17th 96680 (M10), c 17/6/69, s Deepfield Air Marshall, d Currajong Mermaid 13th.
- 673 Coopersmith, Frank, FLOWERDALE FARM LAST DAY 91682 (62), c 18/7/69, s Finfield Keota, d Springfield Last Day 12th.

- 674 Coopersmith, Frank, FLOWERDALE FARM DORIS 3rd 91685 (69), c 6/8/69, s Springfield Ven Challenge, d Springfield Doris 23rd.
- 675 Robinson, W., & Sons, HILANDALE DIELLA 95235 (248), c 21/8/69, s Torridon Admiral, d Lingwen Diana 13th.

CLASS

78. HEIFER, born on or between 1st September, 1969, and 30th November, 1969.

- 676 Hawkins, S., K. & C., SPRINGFIELD CAMELLIA 11th 95024 (A78), c 2/9/69, s Finfield Keota, d Springfield Camellia 5th.
- 677 Luke, Estate of Sir Kenneth, DEEPFIELDS COUNTESS 20th (S) 89102 (D31), c 4/9/69, s Deepfields Baron, d Deepfields Countess 13th (H).
- 678 Sleigh, John H., BAYUNGA BRIDGET 31st 87100 (369), c 8/9/69, s Woodbury Glengarry, d Bayunga Bridget 16th.
- 679 Cussins, A. E., MARALAN DELUSION 8th 88104 (48C), c 22/10/69, s Mullee Loma, d Maralan Delusion 2nd.
- 680 Robinson, W., & Sons, HILANDALE EMLEY 97202 (258), c 5/11/69, s Torridon Admiral, d Hillandale Ermine.

SENIOR CHAMPION POLL HEREFORD COW OR HEIFER.—Society's Sash for the best Poll Hereford Cow or Heifer in Classes 76 to 78.

RESERVE SENIOR CHAMPION POLL HEREFORD COW OR HEIFER.—Society's Sash.

79. HEIFER, born on or between 1st December, 1969, and 28th February, 1970.

- 681 Hawkins, S., K. & C., SPRINGFIELD MARINDA 14th 95015 (A98), c 12/2/70, s Springfield Ven-Convoy, d Wanganui Marinda 29th.

80. HEIFER, born on or between 1st March, 1970, and 31st May, 1970.

- 682 Feldtmann, E. H., MAJORVILLE LAST DAY 27th 101530 (101), c 2/3/70, s Deepfields Warrant Officer, d Majorville Last Day.
- 683 Camberry Park Pty. Ltd., CAMBERRY PARK HYACINTH 9th 107361 (125), c 4/3/70, s Camberry Park Favourite, d Camberry Park Hyacinth 2nd.
- 684 Hanson, J. D. & R., THE BRAES QUEENIE LASS 97th 97517 (948), c 6/3/70, s The Braes Supreme 3rd, d The Braes Queenie Lass 83rd.
- 685 Coopersmith, Frank, FLOWERDALE FARM DELUSION 5th 99932 (90), c 8/3/70, s C.B.H. Dragon, d Pine Hill Delusion 31st.
- 686 Camberry Park Pty. Ltd., CAMBERRY PARK PHOEBE 12th 107356 (128), c 10/3/70, s Camberry Park Favourite, d Camberry Park Phoebe 3rd.
- 687 Coopersmith, Frank, FLOWERDALE FARM BEAUDAY 7th 98395 (100), c 21/3/70, s Kildrummie Warrenwood, d Pine Hill Beauday 15th.
- 688 Sleigh, John H., BAYUNGA BLUEBELL 15th 96293 (120), c 28/3/69, s Woodbury Glengarry, d Bayunga Bluebell 11th.
- 689 Holden, E. D., BARAMAIN SUPREME 103605 (334), c 1/4/70, s Springfield Hy-Venture 3rd, d Baramain Sungirl 2nd.
- 690 Proctor, V., L. J. & B. V., KOOREH BELLE 2nd 94214 (78), c 6/4/70, s Kooreh Rebel, d Springfield Belle 29th.
- 691 Freston, F. J., ATHLONE PARK CHLOE 104767 (002), c 20/4/70, s Springfield Ven Challenge, d Springfield Chloe 18th.
- 692 Luke, Estate of Sir Kenneth, DEEPFIELDS MARINDA 38th 97754 (E16), c 23/4/70, s Glentrist Mischief, d Deepfields Marinda 25th.

81. HEIFER, born on or between 1st June, 1970, and 31st October, 1970.

- 693 Hicks, W. K., PINE HILL MISS MINERVA 94718 (120), c 1/6/70, s Milton Olympic 2nd, d Oran Park Minerva 5th (H).

POLL HEREFORDS—ANGUS

- 694 Angliss, W. A., MARNONG VALE MARINDA 5th 95168 (376), c 8/6/70, s Wirruna Attila, d Marnong Vale Marinda 2nd.
- 4c-695 Sleigh, John H., BAYUNGA BRIGHT DAY 15th 96290 (190), c 10/6/70, s Mullee Liberate 2nd, d Bayunga Bright Day 3rd.
- 696 Coopersmith, Frank, FLOWERDALE FARM HOPEFUL 3rd 99486 (128), c 19/6/70, s C.B.H. Dragoon, d Flowerdale Farm Hopeful.
- 697 Callaghan, J. J., ATTUNGA PRINCESS 2nd 102503 (79), c 24/6/70, s C.B.H. Bruno, d Back Creek Princess.
- 4c-698 Sleigh, John H., BAYUNGA BLONDIE 35th 97399 (330), c 7/7/70, s Bayunga Luxury, d Bayunga Blondie 12th.
- 699 Hanson, J., D. & R., THE BRAES ADORN 42nd 103238 (965), c 10/8/70, s Langowan Fabian, d The Braes Adorn 25th.
- 2-700 Green, R. R., GREENSBOROUGH LAST DAY 105343 (13), c 20/8/70, s Kildrummie Underwood, d Wirruna Last Day 9th.
- 701 Luke, Estate of Sir Kenneth, DEEPFIELDS HYACINTH 64th 101170 (E43), c 8/9/70, s Deepfields Baron, d Deepfields Hyacinth 38th (H).
- 1-702 Luke, Estate of Sir Kenneth, DEEPFIELDS DOLORES 29th 101172 (E45), c 9/9/70, s Glentrist Mischief, d Deepfields Dolores 23rd.
- 703 Camberry Park Pty. Ltd., CAMBERRY PARK MURPA 6th 107359 (141), c 17/9/70, s Camberry Park Favourite, d Camberry Park Murpa 2nd.
- 3-704 Hanson, J., D. & R., THE BRAES ROYAL DAY 105th 103225 (974), c 22/9/70, s The Braes Centurian 5th, d The Braes Royal Day 56th.
- 705 Green, R. R., GREENSBOROUGH BREEZE 105345 (17), c 29/9/70, s Kildrummie Underwood, d Bayunga Breeze 10th.
- 706 Hawkins, S., K. & C., SPRINGFIELD PHOEBE 24th 106019 (B66), c 1/10/70, s Springfield Ven-Challenge, d Springfield Phoebe 10th.
- 707 Coopersmith, Frank, FLOWERDALE FARM DAWN 109535 (148), c 2/10/70, s C.B.H. Dragoon, d Kismet Dawn 36th.
- 708 Hawkins, S., K. & C., SPRINGFIELD HYACINTH 59th 106653 (B62), c 6/10/70, s Springfield Ven-Convoy, d Springfield Hyacinth 12th.
- 709 Hawkins, S., K. & C., SPRINGFIELD CORA 46th 106030 (B55), c 8/10/70, s Finfield Keota, d Springfield Cora 27th.

JUNIOR CHAMPION POLL HEREFORD HEIFER.

102 Society's Sash for the best Poll Hereford Heifer in Classes 79 to 81.

RESERVE JUNIOR CHAMPION POLL HEREFORD HEIFER.—Society's Sash.

700 GRAND CHAMPION POLL HEREFORD COW OR HEIFER, any age.—Cash Prize of \$10, and Society's Sash. The Junior and Senior Champions shall compete for this award.

702 A TROPHY ORDER VALUED AT \$10.50, presented by J. D. CAMPBELL, Esq., Glen Junor, Gisborne, Vic., will be awarded to the exhibitor of the Grand Champion Poll Hereford Cow or Heifer.

CLASS

82. *GROUP PRIZE: Best Three Head, both sexes to be represented and all owned by the exhibitor. Competition in this Class is limited to animals exhibited in the ordinary Classes.—Prizes: \$6, \$4, Card.

- 710 Camberry Park Pty. Ltd.
711 Feldtmann, E. H.
712 Green, R. R.
3-713 Hanson, J., D. & R.
1-714 Hawkins, S., K. & C.
3-715 Luke, Estate of Sir Kenneth.
716 Robinson, W., & Sons.
717 Sleigh, John H.

CLASS

83. *SIRES' PROGENY GROUP: Best Three Head, the progeny of one sire, not necessarily all owned by the exhibitor. Both sexes to be represented. The name of the sire to be given on the entry form. Competition in this Class is limited to animals exhibited in the ordinary Classes. THE RAY ROWAN TROPHY.

A Trophy Order valued at \$10.50, presented by Mrs. D. Rowan, will be awarded to the winner of this Class.

- 718 Camberry Park Pty. Ltd., GROUP BY CAMBERRY PARK FAVOURITE.
719 Feldtmann, E. H., GROUP BY DEEPFIELDS WARRANT OFFICER.
720 Green, R. R., GROUP BY KILDRUMMIE UNDERWOOD.
721 Hanson, J., D. & R., GROUP BY WAHROONGA LIBERTY.
722 Hawkins, S., K. & C., GROUP BY FINFIELD KEOTA.
723 Hawkins, S., K. & C., GROUP BY SPRINGFIELD VEN-CONVOY.
724 Luke, Estate of Sir Kenneth, GROUP BY DEEPFIELDS BARON.
725 Robinson, W., & Sons, GROUP BY TORRIDON ADMIRAL.
726 Sleigh, John H., GROUP BY BAYUNGA LUXURY.
727 Sleigh, John H., GROUP BY WOODBURY GLENGARRY.

BEST MAINTAINED POLL HEREFORD TEAM.—

Prizes: First, \$25; Second, \$15; Third, \$10; presented by THE AUSTRALIAN POLL HEREFORD SOCIETY. Judging will take place daily from the opening day of the Show until the following Thursday, under the same scale of points as for the Inter-Breeds Competition. There is no entry fee and all Poll Hereford Exhibitors' Teams will automatically compete for the prizes.

BEEF CATTLE HERDSMEN'S COMPETITION.—

Shell Medallion and special prizes for Herdsman who best prepares and parades stock for the Show Ring. For full particulars and conditions of entry see Class 134 at end of Section 27.

N.B.—For particulars of entry in Steer Classes, etc., see Fat Cattle Section 15.

Section 20 —

Angus

Judge: C. A. M. ROSS, Esq.

Stewards: W. B. BOOTHBY, Esq.
C. BOTT, Esq.
R. M. C. LITTLE, Esq.
JOHN G. WILSON, Esq.
M. B. BOOTHBY, Esq.
W. G. HANDBURY, Esq.

Exhibitors are advised that, in addition to reading the following conditions, they should carefully peruse the conditions of entry and exhibition which precede the first Cattle Section.

An exhibitor may enter up to four animals in any one Class, of which only two may be shown.

Judging will be in catalogue order and will commence at 9.30 a.m. on the opening day of the Show.

ANGUS

All cattle 12 months old and over on the opening day of the Show, entered in this Section, must be registered in a recognised Angus Herd Book. Animals under 12 months old must be the recorded progeny of registered parents. For particulars of registration in the Angus Herd Book, apply to the Secretary, The Angus Society of Australia, Hosking House, Penfold Place, 84½ Pitt Street, Sydney, 2000.

Entry fee, \$8; R.A.S. of V. Members, \$4.

PRIZE MONEY

Unless otherwise stated the prizes in each Class are: First, \$10; Second, \$4; Third, \$2.

CLASS

84. BULL, born on or before 28th February, 1969.

- C-728 Officer, A. W. & G. A., KILMOREY TELEGRAM 11960 (J37), c 2/9/65, s Kilmorey Milogram, d Barwidgee Thelma 13th.
- 2-729 Williams Victoree Farms Pty. Ltd., VICTOREE ABARIDY 152nd 13008 (K81), c 15/12/66, s Wallah Abaridy, d Victoree Maori Maid 4th.
- 730 Hayes, J. R., BAKER 914th OF PUKETUTU 14553 (914), c 5/9/67, s Baker 631st of Puketutu, d Puketutu H 167.
- Hc-731 Watkins, F. & F., CRESTA COCO 14485 (L10), c 19/9/67, s Victoree Abaridy 38th, d Cresta Clypta.
- 732 Nankervis, K. J., BRUMARLEN MONARCH 13220 (M4), c 8/6/68, s Booroomooka Hassock, d Booroomooka Ingrid.
- 3-733 Blake Bros., FOREST HILL FOREMAN 3rd 15411 (M32), c 12/6/68, s Forest Hill Foreman, d Forest Hill Elsie.
- 734 Kimpton, S. M., BUNGLE BOORI CRUSADER 14899 (M4), c 21/7/68, s Sutherland Crusader, d Sutherland Kathleen 2nd.
- 735 Kimpton, S. M., BUNGLE BOORI CRUSADEH 2nd 14900 (M6), c 21/8/68, s Sutherland Crusader, d Barwidgee Annabelle 2nd.
- 736 Fraser, Chas. & Sons, ALWYTH MILES 15487 (M24), c 9/9/68, s Jinamoc Black Shah, d Muskerry Laura 4th.
- 737 Sellwood, R. C. & Son, CROMPTON MERCURY 14309 (M37), c 14/9/68, s Crompton Hyphen, d Crompton Keira.
- 738 Hillier, A. R. & Mrs. J., HILLBURN MO-BILL 15418 (M4), c 29/9/68, s Cypress Vale Bonny Larry, d Boorhaman Maggie.
- 1-739 Shanahan, John, VICTOREE ARGUS 9th 15112 (M107), c 25/10/68, s Naranghi Baraid, d Lara A Venetia 2nd.
- C-740 Thompson, Allan H., JINAMOC MISTER MAG 15377 (M24), c 22/12/68, s Jinamoc Jacques, d Strathdown Egypt 2nd.
- 741 McDonald, P. E. & C. J., BALOOK EMBASSY 48th 15008 (M42), c 25/12/68, s Balook Embassy 22nd, d Banksia Elsa 2nd.
- 742 Doherty, A. M., Pty. Ltd., TULAGI MACGREGOR 95th 15913 (N17), c 25/1/69, s Tulagi MacGregor 49th, d Mundatta Kilro.
- 743 Williams, Noel, BERRY MOUNTAIN MACGREGOR 15903 (N2), c 2/2/69, s Tulagi MacGregor 49th, d Tulagi Celandine 21st.

85. BULL, born on or between 1st March, 1969, and 31st August, 1969.

- 2-744 Childs, P. H., CARISBROOK PIONEER 15227 (N3), c 3/3/69, s Carisbrook Woodville, d Victoree Tiara 5th.
- 745 Cameron, M. C., ARDROY EVAN ERIC 14726 (N9), c 27/3/69, s Ardroy Eros Eric, d Ardroy Extasy Erica.
- 746 Smith, N. D. & J. M., WELBANITE FIDDLER 9th, Vol. 27 (N8), c 28/3/69, s Jinamoc Dictator, d Welbanite Irene.
- 1-747 Blake Bros., FOREST HILL FOREMAN 15th 15412 (N15), c 13/4/69, s Forest Hill Foreman, d Forest Hill Floresse.
- 748 Bulgary Pastoral Co., BULGARY NOBILITY Vol. 27 (N11), c 15/4/69, s Bulgary Hilarious, d Bulgary Gorgeous.
- =3-749 Bulgary Pastoral Co., BULGARY NATURE 15867 (N18), c 24/4/69, s Bulgary Hilarious, d Bulgary Clement.

- 73-750 Jackson, John, SUTHERLAND BARONET 15306 (N5), c 8/6/69, s Sutherland Melrose, d Barwidgee Mary Rose 7th.
- 751 Dolman, J. E. & Mrs. L. E., PLAISTER FARM DUNSTOWN 2nd 15430 (N14), c 3/7/69, s Strathdown Jamestown, d Plaister Farm Felicity.
- 752 Sunderman, D., PRINCE 16th of MANGA-TORO (imp. N.Z.) 16266 (236), c 22/7/69, s Prince Elegance of Mangatoro, d Gonista of Ngapaeruru.
- 753 Kimpton, S. M., BUNGLE BOORI BRANDY 16135 (N9), c 14/8/69, s Tulagi MacGregor 60th, d Sutherland Gladsome 2nd.
- 754 Nankervis, K. J., BRUMARLEN ERIC 14577 (N3), c 18/8/69, s Booroomooka Initiative, d Erica Infanta.
- 755 Kimpton, S. M., BUNGLE BOORI BANNOCK-BURN 16133 (N12), c 30/8/69, s Tulagi MacGregor 60th, d Sutherland Gladsome.

CLASS

86. BULL, born on or between 1st September, 1969, and 30th November, 1969.

- 756 Battersby, K. W., LEIGHWOOD GRANGE ERWIN 2nd 15562 (N16), c 2/9/69, s Victoree Erwin 163rd, d Leighwood Grange Venetia 2nd.
- 757 Fraser, Chas. & Sons, MUSKERRY ELATE 15476 (N5), c 2/9/69, s Muskerry Specific, d Muskerry Ela 11th.
- 758 Lumb, E. R., MUSKERRY GRATITUDE 15578 (N7), c 3/9/69, s Muskerry Specific, d Muskerry Gabo 8th.
- 759 Childs, P. H., CARISBROOK CAVALIER 16247 (N29), c 7/9/69, s Carisbrook Woodville, d Glenelg Galatea.
- 3-760 Troup, John, PINE GROVE LODEX 7th 15583 (N14), c 8/9/69, s Pine Grove Lode 2nd, d Pine Grove Lodestar 5th.
- 761 Seletto, F. F. & Mrs. J. M., WINDSOWN MILES 9th 16126 (N23), c 9/9/69, s Glenelg Miles, d Windsown Dignity.
- Hc-762 McLean, Ian & Sons, MUSKERRY ELDOSS 15402 (N16), c 12/9/69, s Muskerry Specific, d Muskerry Ela 19th.
- 763 Backwell, E. L., GLENFYNE REDVER 4th 16215 (N30), c 16/9/69, s Carrisbrook De Redver, d Glenfyne Merry Lassie.
- 764 Blake Bros., FOREST HILL WHIRLWIND 26th 15878 (N69), c 18/9/69, s Forest Hill Whirlwind, d Forest Hill Elite 2nd.
- 765 Sellwood, R. C. & Son, CROMPTON NITCH 16169 (N38), c 21/9/69, s Crompton Hyphen, d Crompton Kythe.
- 766 Paringa Park Pastoral Co. Pty. Ltd., BOLLARD 91st OF PUKETUTU (imp. N.Z.) (Vol. 63, N.Z.H.B.) (91), c 26/9/69, s Bollard 10th of Puketutu, d Puketutu K476.
- 767 Blake Bros., FOREST HILL FOREMAN 22nd 15413 (N109), c 2/10/69, s Forest Hill Foreman, d Tunbridge SB941.
- 2-768 Cameron, M. C., ARDROY JUDE ERIC 14734 (N26), c 2/10/69, s Ardroy Eros Eric, d Ardroy Juno.
- 7-769 Dolman, J. E. & Mrs. L. E., PLAISTER FARM PRINCETOWN 2nd 15431 (N21), c 4/10/69, s Strathdown Jamestown, d Plaister Farm Festival.
- 770 Sheather, J. C. & P., GLENELG LUKE 15909 (N64), c 4/10/69, s Sutherland Darnley, d Glenelg Luck.
- 771 Kelly, Mrs. G. E., BARWIDGEE NIGHT-WATCH 15260 (N79), c 5/10/69, s Bald Blair Jedric, d Barwidgee Francesca 21st.
- 772 Fraser, Chas & Sons, ALWYTH NUCLEUS 16238 (N48), c 18/10/69, s Jinamoc Black Shah, d Barwidgee Black Widow.
- 773 Backwell, E. L., GLENFYNE JINGO 4th 16214 (N40), c 25/10/69, s Garrawheen Vibrant, d Glenfyne Jinks 3rd.
- 1-774 Sellwood, R. C. & Son, CROMPTON NEMALUK 15511 (N59), c 25/10/69, s Crompton Legend, d Ibrox Nellie.
- 775 Nankervis, K. J., BRUMARLEN FABIDY 14799 (N6), c 21/10/69, s Wallah Fabidy, d Wallah Erica 3rd.
- 776 Stokes, R. N. & M. M., LUBRA BEND AGATE 15634 (N17), c 1/11/69, s Thologolong Idris 2nd, d Lubra Bend Jewel.
- 777 Deppeler, L. W., DEGAFELGA PRINCETOWN (N21), c 20/11/69, s Strathdown Jamestown, d Degafelga Duchess.

**At the
Show
see
Massey -
Ferguson's
MF542 ...
"The best
header
of them
all"**

MF7159

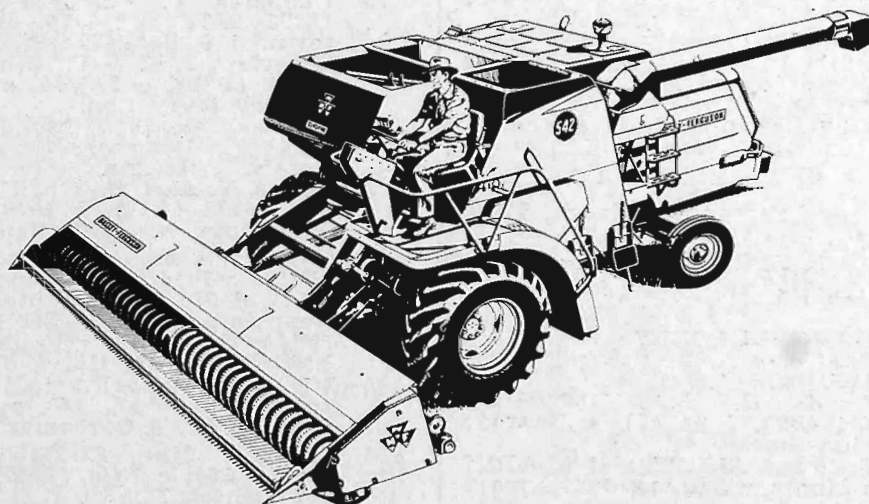

ANGUS

SENIOR CHAMPION ANGUS BULL.—Society's Sash for the best Angus Bull in Classes 84 to 86.

RESERVE SENIOR CHAMPION ANGUS BULL.—Society's Sash.

CLASS

87. BULL, born on or between 1st December, 1969, and 28th February, 1970.

- 778 Doherty, A. M., Pty. Ltd., TULAGI MAC-GREGOR 100th 15915 (N36), c 4/12/69, s Tulagi MacGregor 44th, d Tulagi Genta Gram 2nd.
- 779 Troup, John, PINE GROVE ATOM 5th 16270 (N23), c 6/12/69, s Pine Grove Tarmac 4th, d Pine Grove Bella 4th.
- 780 Harris, R. E. & R. J., NARRARWHURRUT ENBAR 16229 (N25), c 8/12/69, s Glenelg Warren, d Narrarwhurrut Carol 16th.
- 781 Troup, John, PINE GROVE PROMOTER 7th 16271 (N24), c 8/12/69, s Pine Grove Tarmac 4th, d Pine Grove Black Widow.
- 782 Blyth, Ron, DIAMOND T. GREGOR 18th 16141 (N33), c 12/12/69, s Tulagi MacGregor 49th, d Diamond T. Genista.
- 783 Doherty, A. M., Pty. Ltd., TULAGI MAC-GREGOR 105th 15447 (N41), c 15/12/69, s Tulagi MacGregor 44th, d Tulagi Ecllypta 3rd.
- 784 Nankervis, K. J., BRUMARLEN NIGEL Vol. 27 (N8), c 15/12/69, s Booroomooka Initiative, d Booroomooka Ingrid.
- 785 Sellwood, R. C., & Son, CROMPTON NEUTER 16165 (N67), c 21/12/69, s Crompton Hyphen, d Crompton Lesley.
- 786 Hamilton, G. & M., ULAKA FLORIDA 2nd 16275 (N22), c 23/12/69, s Bald Blair Earl 12th, d Ulaka Flower.
- 787 Nankervis, K. J., BRUMARLEN STARGAZE 14961 (P1), c 2/1/70, s Booroomooka Initiative, d Booroomooka Gaze.
- 788 Stokes, R. N. & M. M., LUBRA BEND BEN 16264 (P3), c 7/1/70, s Gladfield Ben 37th, d Gladfield Elaine.
- 789 Kimpton, S. M., BUNGLE BOORI BARRY 16134 (P1), c 11/1/70, s Tulagi MacGregor 60th, d Envydale Ellenor.
- 790 Williams Victoree Farms Pty. Ltd., VICTOREE LARK 3rd 16278 (P13), c 4/2/70, s Clover Lark, d Victoree Twinkle 65th.
- 791 Williams Victoree Farms Pty. Ltd., VICTOREE LARK 4th 16279 (P14), c 5/2/70, s Clover Lark, d Victoree Venetia.
- 792 Williams Victoree Farms Pty. Ltd., VICTOREE ABARIDY 274th 16276 (P17), c 7/2/70, s Victoree Abaridy 97th, d Victoree Evetta 33rd.
- 793 Williams Victoree Farms Pty. Ltd., VICTOREE LARK 6th 16280 (P25), 12/2/70, s Clover Lark, d Victoree Lodelle.
- 794 Seletto, F. F. & Mrs. J. M., WINDSOWN MILES 10th 15780 (P1), c 20/2/70, s Glenelg Miles, d Windsown Moonbeam.

88. BULL, born on or between 1st March, 1970, and 31st May, 1970.

- 795 Watkins, F. & F., CRESTA CLAN 16139 (P2), c 1/3/70, s Wallah Flan, d Wallah Kathleen 26th.
- 796 Lumb, E. R., ARGYLLACRES ERIC 4th 16208 (P10), c 2/3/70, s Ardroy Jovial Eric, d Argyllacres Barbara.
- 797 Officer, A. W. & G. A., KILMOREY STANDARD 16186 (P7), c 2/3/70, s Jinamoc Kinsman, d Kahlua-Starlight 3rd.
- 798 Fraser, Chas., & Sons, ALWYTH PALADIN (P2), c 3/3/70, s Jinamoc Jaques, d Puunyart Ceres.
- 799 McLean, Ian, & Sons, MURRY BANKS JAMES BEST 2nd 16267 (P3), c 3/3/70, s Strathdown James, d Murray Banks Actress.
- 800 Backwell, E. L., GLENFYNE REDVER 6th 16216 (P5), c 4/3/70, s Carrisbrook De Redver, d Genfyne Show Maid.
- 801 Doherty, A. M., Pty. Ltd., TULAGI PRODUCT 16273 (P9), c 9/3/70, s Tulagi MacGregor 44th, d Tulagi Gay Song.

- 802 Sheather, J. C. & P., COOMOOROO PIBROCH 15905 (P7), c 9/3/70, s Tulagi MacGregor 44th, d Coomooroo Vixen.
- 803 Kelly, Mrs. G. E., BARWIDGEE PEARL-DIVER 16240 (P5), c 10/3/70, s Barwidgee Hornblower, d Barwidgee Mur 13th.
- 804 Bulgary Pastoral Co., BULGARY PRESIDENT 15871 (P20), c 11/3/70, s Bulgary Jovial, d Bulgary Gladys.
- 805 Williams Victoree Farms Pty. Ltd., VICTOREE ABARIDY 285th 16277 (P56), c 20/3/70, s Victoree Abaridy 152nd, d Victoree Twinkle 34th.
- 806 McLean, Ian, & Sons, MURRAY BANKS JOSLYN 2nd 16269 (P11), c 24/3/70, s Strathdown James, d Murray Banks Roslyn.
- 807 Doherty, A. M., Pty. Ltd., TULAGI PRIDE 16272 (P2), c 25/3/70, s Tulagi MacGregor 75th, d Sutherland Lara.
- 808 Gabbe, R. A., BELMONT PARK ABDUL 16244 (P3), c 26/3/70, s Plaister Farm Fidelity 3rd, d Elstree Ester.
- 809 Cameron, M. C., ARDROY JIGGER ERIC 15857 (P4), c 28/3/70, s Ardroy Exemplar Eric, d Ardroy Jitterbug Erica.
- 810 Childs, P. H., CARISBROOK LOTHARIO 16248 (P8), c 28/3/70, s Naranghi Bellringer, d Victoree Loretta 13th.
- 811 McDonald, P. E. & C. J., BALOOK EMBASSY 68th 16239 (P17), c 28/3/70, s Balook Embassy 22nd, d Balook Songbird 2nd.
- 812 Sheather, J. C. & P., COOMOOROO PIPER 16253 (P14), c 3/4/70, s Tulagi MacGregor 67th, d Coomooroo Lass.
- 813 Dolman, J. E. & Mrs. L. E., PLAISTER FARM MORNINGTON 16230 (P4), c 4/4/70, s Strathdown Jamestown, d Plaister Farm Rose Marie 2nd.
- 814 Battersby, K. W., LEIGHWOOD GRANGE ERWIN 14th 16261 (P6), c 17/4/70, s Victoree Erwin 163rd, d Leighwood Grange Henrietta.
- 815 Stokes, R. N. & M. M., LUBRA BEND BART 16263 (P5), c 20/4/70, s Jinamoc Hobart, d Crymelon Diana 6th.
- 816 Gabbe, R. A., BELMONT PARK ADAM 16245 (P9), c 30/4/70, s Plaister Farm Fidelity 3rd, d Belmont Park Fappel.
- 817 Kelly, Mrs. G. E., BARWIDGEE PIBROCH 16241 (P52), c 30/4/70, s Barwidgee Glen-eagles, d Barwidgee Thelma 59th.
- 818 Stokes, R. N. & M. M., LUBRA BEND BRUCE 2nd 16265 (P6), c 6/5/70, s Lubra Bend Hero, d Barwidgee Thelma 39th.

CLASS

89. BULL, born on or between 1st June, 1970, and 31st October, 1970.

- 819 Deppeler, L. W., DEGAFELGA MONARCH 16255 (P9), c 2/6/70, s Strathdown Jamestown, d Plaister Farm Marigny.
- 820 Sheather, J. C. & P., COOMOOROO PATRICK 16251 (P32), c 5/6/70, s Kahlua-Maralind, d Stanley Mary Lou.
- 821 Blake Bros., FOREST HILL LIBERTY 2nd 16258 (P56), c 8/6/70, s Milong Liberty, d Forest Hill Gair.
- 822 Lyons, V. A., Ltd., GLEN BOLD EDWIN ERA 2nd 16173 (O27), c 10/6/70, s Zenith Edwin Sam (imp. N.Z.), d Glen Bold Dawning 2nd.
- 823 Thompson, Allan H., JINAMOC PEDRO 16259 (P12), c 10/6/70, s Princibet of Karaka (imp. N.Z.), d Jinamoc Countess 4th.
- 824 Deppeler, L. W., DEGAFELGA JOCK 16254 (P12), c 17/6/70, s Plaister Farm Newton, d Welbanite June 4th.
- 825 McDonald, V. & R., CARRAMAR PRINCIBET 16250 (P5), c 17/6/70, s Princibet of Karaka (imp. N.Z.), d Carramar Eva 2nd.
- 826 Jackson, John, SUTHERLAND BATHGATE 16233 (P5), c 19/6/70, s Sutherland Dragoon, d Thornton Bonny.
- 827 Thompson, Allan H., JINAMOC PIRATE 16260 (P15), c 19/6/70, s Princibet of Karaka (imp. N.Z.), d Jinamoc Showdrop 3rd.
- 828 Kelly, Mrs. G. E., BARWIDGEE PLAYMATE 16243 (P70), c 21/6/70, s Barwidgee Glen-eagles, d Barwidgee Myola 19th.
- 829 Sheather, J. C. & P., COOMOOROO PAUL 16252 (P36), c 21/6/70, s Tulagi MacGregor 67th, d Coomooroo Ida.

ANGUS

- 830 Jackson, John, SUTHERLAND CAMERON 16234 (P7), c 23/6/70, s Sutherland Dragoon, d Sutherland Carol.
- 831 Doherty, A. M., Pty. Ltd., TULAGI PROMISE 16274 (P29), c 30/6/70, s Kahlua-Black Jock, d Tulagi Celandine 30th.
- 832 Smith, N. D. & J. M., WELBANITE PROSPER Vol. 27 (P27), c 12/7/70, s Welbanite Royal, d Welbanite Flag.
- 833 Smith, N. D. & J. M., WELBANITE PENTLAND Vol. 27 (P29), c 1/8/70, s Welbanite Royal, d Welbanite Hazel.
- 834 Smith, N. D. & J. M., WELBANITE PRESCOTT Vol. 27 (P30), c 5/8/70, s Plaister Farm Geraldton, d Welbanite Marion 2nd.
- 835 Ahern, Terrence, DIAMOND T GREGOR 21st 16257 (P25), c 11/8/70, s Tulagi MacGregor 49th, d Milong Greeting.
- 836 McLean, Ian, & Sons, MURRAY BANKS JINX 16268 (P40), c 1/9/70, s Strathdown James, d Murray Banks Janet.
- 837 Lyons, V. A., Ltd., GLEN BOLD EDWIN ERA 9th 16174 (O43), c 4/9/70, s Zenith Edwin Sam (imp. N.Z.), d Glen Bold Diana 3rd.
- 838 Battersby, K. W., LEIGHWOOD GRANGE ERWIN 26th 16212 (P36), c 6/9/70, s Victoree Erwin 163rd, d Leighwood Grange Venetia 8th.
- 839 Cameron, M. C., ARDROY ELWOOD ERIC 16281 (P30), c 7/9/70, s Euripides of Gladbrook, d Ardroy Embraceable Erica.
- 840 Childs, P. H., CARISBROOK ORACLE 16249 (P34), c 13/9/70, s Elomest 10th of Mangatoro (imp. N.Z.), d Primera of Gladbrook (imp. N.Z.).
- 841 Childs, P. H., CARISBROOK CAPTAIN 16246 (P36), c 14/9/70, s Naranghi Bellringer, d Petunia of Elgin (imp. N.Z.).
- 842 Jones, E. A. G. & P. Y., LEA-OAK ERROR 2nd (P3), c 20/9/70, s Tangier 17th of Elgin (imp. N.Z.), d Lea-Oak Girl.
- 843 Jones, E. A. G. & P. Y., LEA-OAK PROCTOR JOLA (P4), c 20/9/70, s Proctor Jola of Totaranui, d Melva of Eden Bank.
- 844 Kelly, Mrs. G. E., BARWIDGEE PILGRIM 16242 (P87), c 21/9/70, s Barwidgee Heritage, d Barwidgee Annabelle 10th.
- 845 Cook, J. & J., PANICHERRA CANOUSTIE (P4), c 1/10/70, s Diamond Valley Regal, d Gregadoo Tarcoola 2nd.
- 846 Nankervis, K. J., BRUMARLEN PRINCELY 16163 (P17), c 6/10/70, s Booroomooka Initiative, d Brumarlen Twinkle.
- 847 Gabbe, R. A., BELMONT PARK ALDO (P22), c 12/10/70, s Crymelon Blend, d Pine Grove Sunshine 3rd.
- 848 Coleman, C. O. & J. M., & Sons, COLBART LEO (P11), c 15/10/70, s Rossmoyne Rove, d Colbart Jodilee.
- 849 Watkins, F. & F., CRESTA CALIPH (P11), c 18/10/70, s Booroomooka Hostile, d Kilmarnock Celeste 6th.
- 850 Nankervis, K. J., BRUMARLEN PURDY 16164 (P27), c 27/10/70, s Brumarlen Faro, d Brumarlen Rachel.

JUNIOR CHAMPION ANGUS BULL—Society's Sash for the best Angus Bull in Classes 87 to 89.

RESERVE JUNIOR CHAMPION ANGUS BULL—Society's Sash.

GRAND CHAMPION ANGUS BULL, any age.—Cash Prize of \$10, and Society's Sash. The Junior and Senior Champions shall compete for this award.

A SILVER CUP, presented by THE ABERDEEN ANGUS CATTLE SOCIETY, SCOTLAND, will be awarded to the exhibitor of the Grand Champion Angus Bull. The cup to be won three times before becoming the property of the exhibitor. Winners: 1957, John Jackson; 1958, Estate of G. T. Reid; 1959, Stanley J. Ross; 1960, S. G. Green-slade & Son; 1961, P. J. R. Steele; 1962,

Allan H. Thompson; 1963, V. & R. McDonald; 1964, Williams Victoree Farms Pty. Ltd.; 1965, Blake Bros.; 1966, E. W. & D. H. Moyle; 1967, M. C. Cameron; 1968, Williams Victoree Farms Pty. Ltd.; 1969, A. R. and Mrs. J. Hillier; 1970, Bulgary Pastoral Co.

A TROPHY ORDER valued at \$10.50 will be presented by "STOCK AND LAND" for the best Angus Bull, bred by exhibitor.

CLASS

90. *THE "JACKSON WINTERBOTTOM" TROPHY, value \$40, presented by JOHN JACKSON, Esq., Romsey and J. R. WINTERBOTTOM, Esq., Cohuna, will be awarded for GROUP OF THREE BULLS, any age, bred in Australia by exhibitor, and entered in the ordinary classes. In Judging, regard is to be paid to uniformity of type but not necessarily to disparity in ages. The trophy to be won three times by the same exhibitor before becoming his permanent property. Outright winners of previous Jackson Winterbottom Trophies presented under the same conditions as the present Trophy were:—1956, Terinallum Pastoral Co. Pty. Ltd.; 1968, Williams Victoree Farms Pty. Ltd., annual winners of present Jackson Winterbottom Trophy; 1969, Williams Victoree Farms Pty. Ltd.; 1970, E. W. & D. H. Moyle Pty. Ltd.

- 851 Blake Bros.
852 Cameron, M. C.
853 Childs, P. H.
854 Doherty, A. M. Pty. Ltd.
855 Dolman, J. E. & Mrs. L. E.
856 Jackson, John.
857 Kelly, Mrs. G. E.
858 Kimpton, S. M.
859 Nankervis, K. J.
860 Sellwood, R. C., & Son.
861 Smith, N. D. & J. M.
862 Williams Victoree Farms Pty. Ltd.

91. *THE "OSMOND" TROPHY, valued at \$105, presented by DRUG HOUSES OF AUSTRALIA (RURAL DIVISION) for SIRES PROGENY GROUP OF TWO BULLS selected from Classes 86 to 89 by the same sire. (Name of sire to be stated on entry form.) The trophy to be won three times by the same exhibitor before becoming his permanent property. Winner: 1963, Williams Victoree Farms Pty. Ltd.; 1964, A. S. & N. I. Boyd; 1965, Blake Bros.; 1966, E. W. & D. H. Moyle; 1967, A. M. Doherty Pty. Ltd.; 1968, Williams Victoree Farms Pty. Ltd.; 1969, A. M. Doherty Pty. Ltd.; 1970, E. W. & D. H. Moyle Pty. Ltd.

- 863 Battersby, K. W., GROUP BY VICTOREE ERWIN 163rd.
864 Childs, P. H., GROUP BY NARANGHI BELL-RINGER.
865 Deppeler, L. W., GROUP BY STRATHDOWN JAMESTOWN.
866 Doherty, A. M. Pty. Ltd., GROUP BY TULAGI MACGREGOR 44th.
867 Dolman, J. E. & Mrs. L. E., GROUP BY STRATHDOWN JAMESTOWN.
868 Jackson, John, GROUP BY SUTHERLAND DRAGOON.
869 Kelly, Mrs. G. E., GROUP BY BARWIDGEE GLENEAGLES.
870 Lyons, V. A. Ltd., GROUP BY ZENITH EDWIN SAM (imp. N.Z.).
871 Nankervis, K. J., GROUP BY BOOROOMOOKA INITIATIVE.

ANGUS

- 872 Seletto, F. F. & Mrs. J. M., GROUP BY GLENELG MILES.
 873 Sellwood, R. C., & Son, GROUP BY CROMPTON HYPHEN.
 874 Thompson, Allan H., GROUP BY PRINCIBET OF KARAKA (imp. N.Z.).
 875 Williams Victoree Farms Pty. Ltd., GROUP BY CLOVER LARK.

CLASS

92. COW OR HEIFER, born on or before 28th February, 1969 (giving milk or in calf).

- 876 Smith, N. D. & J. M., WELBANITE ELLIWA 29706 (G21), c 2/10/62, s Jinamoc Dictator, d Welbanite Esther.
 2-877 Childs, P. H., SUTHERLAND FARINA 36259 (J1), c 2/2/65, s Sutherland Gowrie, d Sutherland Faithful.
 HC-878 Williams Victoree Farms Pty. Ltd., VICTOREE MINNAMURRA 30th 39368 (J23), c 20/3/65, s Wallah Abaridy, d Victoree Minnamurra 4th.
 C-879 Cameron, M. C., ARDROY JIPSY ERICA 34455 (J8), c 8/7/65, s Ardroy Edward Eric, d Ardroy Jayne Erica.
 3-880 Doherty, A. M. Pty. Ltd., TULAGI ECLYPTA 3rd 41621 (J28), c 3/11/65, s Sutherland MacGregor, d Tamleugh Park G14.
 881 Kelly, Mrs. G. E., BARWIDGEE THELMA 55th 43821 (K7), c 7/4/66, s Bald Blair Jedric, d Barwidgee Thelma 40th.
 882 Jolly, R. W., S. & K., WINDARRA KATRINA 39173 (K4), c 16/4/66, s Victoree Abaridy 16th, d Victoree Katrina 7th.
 883 Nankervis, K. J., BRUMARLEN TWINKLE 37299 (K1), c 28/7/66, s Pine Grove Tarmac 4th, d Pine Grove Twinkle 4th.
 C-884 Sheather, J. C. & P., COOMOOROO KAREN 43532 (K17), c 15/10/66, s Kahlua-Marilect, d Coomooroo Ida.
 885 Lyons, V. A. Ltd., GLEN BOLD DIANA 4th 41749 (714), c 1/9/67, s Tallara Vauban, d Kingarth Diannia.
 1-886 Nankervis, K. J., BRUMARLEN RACHEL 40446 (L2), c 3/9/67, s Kilmorey Royalist, d Pine Grove Twinkle 4th.
 887 McLean, Ian & Sons, MURRAY BANKS FRANCINE 3rd 43861 (L43), c 1/12/67, s Murray Banks Muscles 2nd, d Murray Banks Francesca.
 888 Backwell, E. L., GLENFYNE LANA 52014 (M1), c 28/1/68, s Forest Royal, d Glenfyne Lady Lass.
 889 Thompson, Allan H., JINAMOC COUNTESS 5th 52155 (M9), c 18/3/68, s Jinamoc Hobart, d Jinamoc Enid 2nd.
 890 McLean, Ian & Sons, MURRAY BANKS MILL 49289 (M7), c 25/3/68, s Murray Banks Muscles 2nd, d Warrina Millie.
 891 Jackson, John, SUTHERLAND ROBYN 45650 (M7), c 21/8/68, s Sutherland Crusader, d Thornton Pride.
 892 Officer, A. W. & G. A., KILMOREY THELMA 2nd 46160 (M18), c 3/9/68, s Kilmorey Milogram, d Barwidgee Thelma 13th.

93. HEIFER, born on or between 1st March, 1969, and 31st August, 1969.

- 3-893 Williams Victoree Farms Pty. Ltd., NAHWEENAH CINDY 3rd 48662 (N5), c 8/3/69, s Victoree Erwin 168th, d Nahweenah Cindy.
 4-C-894 Dolman, J. E. & Mrs. L. E., PLAISTER FARM JUBILEE 49800 (N3), c 28/3/69, s Strathdown Jamestown, d Plaister Farm Royal Gift.
 2-895 Blake Bros., FOREST HILL FLOENE 2nd 47528 (N19), c 7/6/69, s Forest Hill MacGregor 5th, d Forest Hill Floene.
 1-896 Jackson, John, SUTHERLAND CAROL 2nd 49048 (N7), c 11/6/69, s Sutherland Dragoon, d Sutherland Carol.
 897 Childs, P. H., CARISBROOK ERICA (i.i.u.) 48759 (N16), c 14/7/69, s Purser of Eastfield (N.Z.), d Petunia of Elgin (imp. N.Z.).
 898 Sunderman, D., PINORA LILA 13th 52161 (N21), c 23/7/69, s Pinora Kilham 2nd, d Pinora Anna 2nd.
 899 Jolly, R. W., S. & K., WINDARRA LORETTA 6th 48147 (N8), c 27/7/69, s Victoree Abaridy 102nd, d Victoree Loretta 15th.

CLASS

94. HEIFER, born on or between 1st September, 1969, and 30th November, 1969.

- HC-900 Deppeler, L. W., DEGAFELGA ULETTE 48979 (N16), c 5/9/69, s Jinamoc Felix, d Rohne Park Ulette.
 901 Sunderman, D., PINORA LILA 27th 52162 (N61), c 11/9/69, s Pinora Kilham 2nd, d Pinora Magic 2nd.
 902 Backwell, E. L., GLENFYNE GLENDA 4th 49997 (N28), c 12/9/69, s Carrisbrook De Redver, d Glenfyne Emma.
 3-903 Hamilton, G. & M., ULAKA GENISTA 7th 50965 (N13), c 15/9/69, s Bald Blair Earl 12th, d Ulaka Genista.
 1-904 Sheather, J. C. & P., COOMOOROO NOLA 49651 (N29), c 18/9/69, s Coomooroo Icon, d Coomooroo Karen.
 2-905 Williams Victoree Farms Pty. Ltd., VANESSA PASCAL 1st OF BALFOUR (imp. N.Z.) 52143 (919), c 27/9/69, s Vexotic of Brooklands, d Unice 2nd of Balfour.
 906 Jackson, John, SUTHERLAND TWINKLE 52119 (N17), c 10/10/69, s Sutherland Dragoon, d Victoree Twinkle 53rd.
 907 Watkins, F. & F., CRESTA CATHERINE 51287 (N17), c 12/10/69, s Victoree Abaridy 38th, d Sutherland Kathleen 3rd.
 908 Coleman, C. O. & J. M., & Sons, COLBART GEMNEY 52150 (N12), c 15/11/69, s Gladfield Ben 37th, d Gladfield Guilda J26.
 909 Jackson, John, SUTHERLAND COUNTESS 2nd 52117 (N21), c 15/11/69, s Sutherland Dragoon, d Thornton Countess.

SENIOR CHAMPION ANGUS COW OR HEIFER—Society's Sash for the best Angus Cow or Heifer in Classes 92 to 94.

RESERVE SENIOR CHAMPION ANGUS COW OR HEIFER—Society's Sash.

95. HEIFER, born on or between 1st December, 1969, and 28th February, 1970.

- 3-910 Doherty, A. M. Pty. Ltd., TULAGI SONG 6th 51030 (N35), c 3/12/69, s Tulagi MacGregor 44th, d Tulagi Genta Song.
 911 Nankervis, K. J., KILMARNOCK EVAMAY 8th 51912 (N34), c 19/12/69, s Booroomooka Hostile, d Kilmarnock Evamay 3rd.
 912 Jolly, R. W., S. & K., WINDARRA GAIL 7th 51976 (N17), c 21/12/69, s Victoree Abaridy 102nd, d Windarra Gail 2nd.
 913 Lumb, E. R., ARGYLLACRES HEATHER 4th 52161 (P6), c 23/1/70, s Ardroy Jovial Eric, d Argyllacres Heather.
 914 Williams Victoree Farms Pty. Ltd., VICTOREE MINNAMURRA 49th 52165 (P6), c 25/1/70, s Victoree Erwin 149th, d Victoree Minnamurra 30th.
 2-915 Lumb, E. R., ARGYLLACRES CLEO 4th 51989 (P8), c 31/1/70, s Ardroy Jovial Eric, d Carramar Cleo 4th.
 1-916 Blake Bros., FOREST HILL NAYDA 3rd 51019 (P20), c 21/2/70, s Forest Hill MacGregor 27th, d Glenelg Nayda.

96. HEIFER, born on or between 1st March, 1970, and 31st May, 1970.

- HC-917 Blake Bros., FOREST HILL DIANTHUS 4th 52154 (P28), c 3/3/70, s Forest Hill MacGregor 5th, d Forest Hill Dianthus.
 C-918 Cameron, M. C., ARDROY JUANITA ERICA 51015 (P3), c 3/3/70, s Ardroy Eros Eric, d Ardroy Jay Erica.
 919 Doherty, A. M. Pty. Ltd., TULAGI ECLYPTA 18th 52163 (P15), c 4/3/70, s Tulagi MacGregor 49th, d Tulagi Ecllypta 2nd.
 920 Shanahan, John, KILMARNOCK P.1. 51913 (P1), c 6/3/70, s Booroomooka Hostile, d Kilmarnock Celeste 2nd.
 921 McDonald, P. E. & C. J., BALOOK EVETTA 8th 51547 (P4), c 7/3/70, s Balook Embassy 22nd, d Balook Kathleen.
 922 Watkins, F. & F., CRESTA COLUMBINE 51700 (P5), c 8/3/70, s Kilmarnock Kerry, d Cresta Candy-Too.

ANGUS

- 923 Childs, P. H., CARISBROOK YVETTE 52149 (P4), c 18/3/70, s Naranghi Bellringer, d Victoree Evetta 30th.
- 924 Gabbe, R. A., BELMONT PARK MILLIE MAID 51558 (P4), c 28/3/70, s Belmont Park Milogram, d Belmont Park Merry Maiden.
- 3-925 Lumb, E. R., ARGYLLACRES HEATHER 5th 52142 (P16), c 30/3/70, s Holmwood Majestic 3rd, d Argyllacres Heather 2nd.
- 926 Jolly, R. W., S. & K., WINDARRA GAIL 8th 52116 (P1), c 4/4/70, s Victoree Abaridy 102nd, d Windarra Gail.
- 2-927 Thompson, Allan H., JINAMOC PRINCESS 52156 (P7), c 4/4/70, s Princibet of Karaka (imp. N.Z.), d Jinamoc Countess 3rd.
- 1-928 Thompson, Allan H., JINAMOC WINSOME 52157 (P8), c 7/4/70, s Princibet of Karaka (imp. N.Z.), d Jinamoc Wisdom.
- 929 Childs, P. H., CARISBROOK BETTE 52146 (P9), c 12/4/70, s Naranghi Bellringer, d Sutherland Beth.
- C-930 Lyons, V. A. Ltd., GLEN BOLD DIANA 9th 51894 (020), c 29/4/70, s Zenith Edwin Sam (imp. N.Z.), d Glen Bold Diana 2nd.
- 931 Smith, N. D. & J. M., WELBANITE HAZEL 10th (P19), c 2/5/70, s Springvale Halifax, d Welbanite Hazel 2nd.
- 932 Nankervis, K. J., BRUMARLEN PRIM 51823 (P8), c 4/5/70, s Booroomooka Initiative, d Booroomooka Jessamine.
- 933 Sunderman, D., PINORA JANE 4th 52160 (P3), c 22/5/70, s Murray Banks Muscular, d Pinora Norma.

CLASS

97. HEIFER, born on or between 1st June, 1970, and 31st October, 1970.

- 1-934 Watkins, F. & F., CRESTA CORA 51702 (P10), c 26/6/70, s Booroomooka Hostile, d Kilmar-nock Dellenora 2nd.
- 935 Cameron, M. C., ARDROY PHILLIDA 52167 (P13), c 30/6/70, s Ardroy Eros Eric, d Pride of Malsemore 130th (imp.).
- 936 Cameron, M. C., ARDROY ERMINE ERICA (P14), c 1/7/70, s Euripides of Gladbrook, d Ardroy of Eureka Erica.
- 937 Kelly, Mrs. G. E., BARWIDGEE THELMA 86th 52144 (P74), c 3/7/70, s Bald Blair Jedric, d Barwidgee Thelma 40th.
- 938 Richards, J. C. Partnership, GLENARM DAME PATTIE 52153 (P6), c 8/7/70, s Kilmorey Regency, d Jillangolo Gretel 3rd.
- Hc-939 Ahern, Terrence, DIAMOND T GAY SUSAN 2nd 52152 (P20), c 10/7/70, s Tulagi MacGregor 49th, d Tulagi Gay Susan 2nd.
- 940 Cameron, M. C., ARDROY PRUNELLA (i.i.u.) (P16), c 11/7/70, s Pompadour of Haymount, d Princilla 3rd of Graigburn (imp.).
- 941 Jackson, John, SUTHERLAND MARY JANE 52118 (P11), c 13/7/70, s Sutherland Dragoon, d Barwidgee Mary Rose 7th.
- 942 Williams Victoree Farms Pty. Ltd., VICTOREE DIDY 13th 52164 (P93), c 18/7/70, s Victoree Abaridy 152nd, d Victoree Didy 8th.
- 943 Gabbe, R. A., BELMONT PARK ROYAL BONNIE 51561 (P17), c 22/7/70, s Crymelon Felix, d Crymelon Royal Bonnie.
- C-944 Stokes, R. N. & M. M., LUBRA BEND VALE 52159 (P9), c 23/7/70, s Lubra Bend Hero, d Lara Val E 2nd.
- 945 Smith, N. D. & J. M., WELBANITE JUNE 10th (P31), c 21/8/70, s Welbanite Royal, d Welbanite June 2nd.
- 946 Elder, M. E. & D. M. G., BELTANA JENNY 52145 (P3), c 22/8/70, s Victoree Erwin 149th, d Victoree Jenny 8th.
- 3-947 Jones, E. A. G. & P. Y., LEA-OAK PRIDE 52158 (P1), c 25/8/70, s Prosperity 776 of Totaranui, d Mavis of Eden Bank.
- 948 Childs, P. H., CARISBROOK GENISTA 52147 (P19), c 2/9/70, s Elomest 10th of Mangatoro (imp. N.Z.), d Sutherland Gentara 5th.
- 949 Sheather, J. C. & P., COOMOOROO PAULA 52151 (P47), c 12/9/70, s Tulagi MacGregor 67th, d Coomooroo Karen.
- 950 Childs, P. H., CARISBROOK MINERVA (P38), c 19/9/70, s Naranghi Bellringer, d Peach of Elgin.

- 951 Richards, J. C. Partnership, GLENARM PITTA (P8), c 22/9/70, s Glenarm Christian, d Muskerrey Blackbird.
- 2-952 Jones, E. A. G. & P. Y., LEA-OAK LORNA (P6), c 28/9/70, s Tangier 17th of Elgin (imp. N.Z.), d Lorna of Eden Bank.
- 953 Nankervis, K. J., BRUMARLEN PETAL 51821 (P15), c 29/9/70, s Booroomooka Initiative, d Pine Grove Nayda 9th.
- 954 Jackson, John, SUTHERLAND EDINA Vol. 27 (P20), c 9/10/70, s Sutherland Wallace, d Kilmorey Edina 6th.
- 955 Don, Miss Kathleen, THORNTON MANUKA (P12), c 21/10/70, s Vexor 5th of Brooklands (imp. N.Z.), d Thornton Laura 2nd.

JUNIOR CHAMPION ANGUS HEIFER.—Society's Sash for best Angus Heifer in Classes 95 to 97.

RESERVE JUNIOR CHAMPION ANGUS HEIFER. Society's Sash.

GRAND CHAMPION ANGUS COW OR HEIFER, any age.—Cash Prize of \$10, and Society's Sash. The Junior and Senior Champions shall compete for this award.

CLASS

98. *DROPMORE TROPHY, value \$105, presented by the late R. C. N. CLARKE, will be awarded for SIRE'S PROGENY GROUP. Best three animals the progeny of one sire, both sexes to be represented. All animals to be owned by exhibitor and entered in the ordinary classes. Name of sire to be given on the entry form. The trophy to be won three times by the same exhibitor before becoming his permanent property. Each annual winner of the Trophy will receive a Rosette. Outright winners of two previous Dropmore Trophies presented by the late R. C. N. Clarke under the same conditions as the present trophy were: 1958, Estate of G. T. Reid; 1963, Allan H. Thompson. Annual winners of present Dropmore Trophy: 1964, A. S. & N. I. Boyd; 1965, A. S. & N. I. Boyd; 1966, Allan H. Thompson; 1967, A. M. Doherty Pty. Ltd.; 1968, A. M. Doherty Pty. Ltd.; 1969, J. E. and L. E. Dolman; 1970, H. Gordon Munro.
- 956 Cameron, M. C., GROUP BY ARDROY EROS ERIC.
- 957 Childs, P. H., GROUP BY NARANGHI BELL-RINGER.
- 958 Doherty, A. M. Pty. Ltd., GROUP BY TULAGI MACGREGOR 44th.
- 959 Dolman, J. E. & Mrs. L. E., GROUP BY STRATHDOWN JAMESTOWN.
- 960 Jackson, John, GROUP BY SUTHERLAND DRAGOON.
- 961 Kelly, Mrs. G. E., GROUP BY BALD BLAIR JEDRIC.
- 962 Lyons, V. A. Ltd., GROUP BY ZENITH EDWIN SAM (imp. N.Z.).
- 963 Nankervis, K. J., GROUP BY BOOROOMOOKA INITIATIVE.
- 964 Smith, N. D. & J. M., GROUP BY WELBANITE ROYAL.
- 965 Thompson, Allan H., GROUP BY PRINCIBET OF KARAKA (imp. N.Z.).

99. *TERINALLUM TROPHY, presented by L. G. NICHOLAS, ESQ., TERINALLUM PASTORAL CO. PTY. LTD., for the Best Bull and Heifer exhibited in Classes 88, 89, 96 and 97. NOT to be judged as a pair. The Trophy will be presented to the exhibitor who gains the award on three

ANGUS—DEVONS

occasions, and will be held by the winner each year until within one month of the succeeding Royal Melbourne Show. The name of each winning exhibitor will be inscribed on the Trophy. Winners: 1955, L. J. and A. L. Graves; 1956, Hugh Middleton; 1957, John Jackson; 1958, Estate of G. T. Reid; 1959, John Jackson; 1960, John Troup; 1961, Allan H. Thompson; 1962, W. H. and M. M. Rhodin; 1963, John C. Wilson; 1964, A. S. & N. I. Boyd; 1965, Williams Victoree Farms Pty. Ltd.; 1966, Allan H. Thompson; 1967, M. C. Cameron; 1968, M. C. Cameron; 1969, Williams Victoree Farms Pty. Ltd.; 1970, E. W. & D. H. Moyle Pty. Ltd.

966	Blake Bros.
967	Cameron, M. C.
968	Childs, P. H.
969	Doherty, A. M. Pty. Ltd.
970	Jackson, John.
971	Jones, E. A. G. & P. Y.
972	Kelly, Mrs. G. E.
973	Lyons, V. A. Ltd.
974	Nankervis, K. J.
975	Sheather, J. C. & P.
976	Smith, N. D. & J. M.
977	Stokes, R. N. & M. M.
978	Thompson, Allan H.
979	Watkins, F. & F.
980	Williams, Victoree Farms Pty. Ltd.

MEDALS, presented by THE ANGUS SOCIETY OF AUSTRALIA, will be awarded as under:—

- 790 — 1. Junior Champion Bull.
 928 — 2. Junior Champion Heifer.
 739 — 3. Senior Champion Bull.
 886 — 4. Senior Champion Cow or Heifer.
 5. Herdsman attending the Grand Champion Bull.
 6. Herdsman attending the Grand Champion Cow or Heifer.

The herdsman to be nominated by the owner of each Champion.

THE BATTERY PARK PRIZES FOR THE BEST MAINTAINED ANGUS TEAM. — First, \$10; Second, \$7; Third, \$4; presented by L. J. AND A. L. GRAVES. Judging will take place daily from the opening day of the Show until the following Thursday, under the same scale of points as for the Inter-Breeds Competition. There is no entry fee and all Angus Exhibitors' Teams will automatically compete for the prizes.

THE JOHN C. WILSON MEMORIAL TROPHY for the most successful exhibitor in the Angus Section. Three points will be allotted for a first prize in each numbered class, two points for a second prize and one point for a third prize. In addition two points will be allotted for Grand Champion, three for Senior and Junior Champions and two for Reserve Senior and Reserve Junior Champions. In the event of two or more exhibitors securing an equal number of points the exhibitor gaining the greatest number of first prizes shall be the winner. The name of the winning exhibitor will be recorded on an HONOUR BOARD presented by the ANGUS SOCIETY OF AUSTRALIA (VICTORIAN COMMITTEE) and displayed in the No. 3 Cattle Pavilion.

The Annual Winner will also receive a TROPHY valued at \$20 presented by the ANGUS SOCIETY OF AUSTRALIA (VICTORIAN COMMITTEE).

BEEF CATTLE HERDSMEN'S COMPETITION.—Shell Medallion and special prizes for Herdsman who best prepares and parades stock for the Show Ring. For full particulars and conditions of entry see Class 134 at end of Section 27.

N.B.—For particulars of entry in Steer Classes, etc., see Fat Cattle Section 15.

Section 21 — Devons

Exhibitors are advised that, in addition to reading the following conditions, they should carefully peruse the conditions of entry and exhibition which precede the first Cattle Section.

An exhibitor may enter up to four animals in any one Class, of which only two may be shown.

Judging will be in catalogue order and will follow Poll Shorthorns which commences at 9.30 a.m. on the opening day of the Show.

All bulls, irrespective of age, must be registered in an approved Devon Herd Book. All females not of age for registration must be the progeny of registered sires and dams and duly recorded in the Calf Register of the Devon Breeders' Society of Australia. For particulars of registration in the Devon Herd Book of Australia, apply to the Secretary, Devon Breeders' Society of Australia, Show Grounds, Driver Ave., Paddington, 2021.

Entry fee, \$8; R.A.S. of V. Members, \$4.

PRIZE MONEY

Unless otherwise stated the prizes in each Class are:—First, \$10; Second, \$4; Third, \$2.

CLASS

100. BULL, born on or before 31st October, 1970.
NO ENTRY

CHAMPION DEVON BULL.—Society's Sash.

101. COW OR HEIFER, born on or before 31st October, 1970.
NO ENTRY

CHAMPION DEVON COW OR HEIFER. — Society's Sash.

102. *GROUP PRIZE: Best three animals bred by exhibitor. Both sexes to be represented and competition limited to animals exhibited in the ordinary Classes. — Prize: \$10 (presented by the DEVON BREEDERS' SOCIETY OF AUSTRALIA).
NO ENTRY

BEST MAINTAINED DEVON TEAM.—Special Prize \$10; presented by the DEVON BREEDERS' SOCIETY OF AUSTRALIA. Judging will take place daily from the opening day of the Show until the following Thursday, under the same scale of points as for the Inter-Breeds Competition. There is no entry fee and all Devon Exhibitors' Teams will automatically compete for the prize.

BEEF CATTLE HERDSMEN'S COMPETITION.—Shell Medallion and special prizes for Herdsman who best prepares and parades stock for the Show Ring. For full particulars and conditions of entry see Class 134 at end of Section 27.

N.B.—For particulars of entry in Steer Classes, etc., see Fat Cattle Section 15.

Section 22 — Santa Gertrudis

Judge: R. M. LARKIN, Esq.
Stewards: W. A. ANGLISS, Esq.
G. R. FINK, Esq.
IAN RYAN, Esq.
ROBERT WEBSTER, Esq.

Exhibitors are advised that, in addition to reading the following conditions, they should carefully peruse the conditions of entry and exhibition which precede the first Cattle Section.

An exhibitor may enter up to four animals in any one Class, of which only two may be shown.

Judging will be in catalogue order and will follow Brahman's which commences at 9.30 a.m. on the opening day of the Show.

All adult animals entered in this Section must be registered in an approved Santa Gertrudis Herd Book. Animals not of age for adult registration must be the progeny of registered parents and duly recorded in the Calf Register. For particulars of

registration in the Santa Gertrudis Herd Book of Australia, apply to the Secretary, Santa Gertrudis Breeders' (Australia) Association, Box 1500, G.P.O. Sydney, 2001.

Entry fee, \$8; R.A.S. of V. Members, \$4.

PRIZE MONEY

Unless otherwise stated the prizes in each Class are:—First, \$10; Second, \$4; Third, \$2.

CLASS

103. **BULL**, born on or before 28th February, 1970.
- 981 Womersley, J. S., CUMBERLAND (HEROD) 418 2331 (418), c 5/2/68, s Kram Javelin E169, d Cumberland 48.
- 982 Clarke, Rupert, & Co. Pty. Ltd., BOLINDA DIEGO (157), c 20/7/69, s Kraa 45D, d Bolinda 34.
- 983 Yulgilbar Holdings Pty. Ltd., ELGEE FIDDLER 3039 (660), c 4/9/69, s Elgee Claude, d Elgee 524.
- 984 Ameroo Santa Gertrudis Stud, AMEROO MATADOR 3384 (587), c 19/9/69, s Ameroo Doctor, d Ameroo Janet.
- 985 Pearce, C. W. & M. J., FAIRMONT WESTERN KING 3049 (3), c 24/10/69, s Goonoo Edward, d Dreit 13.
- 986 Binnaway Santa Gertrudis Stud, BINNAWAY COMMANDER 3376 (644), c 25/11/69, s Kram Independence D37, d Ameroo D42.
- 987 Greenhill Holdings Pty. Ltd., ELGEE FLASH (682), c 15/12/69, s Kram F103, d Elgee 404.
- 988 King Ranch (Australia) Pty. Ltd., KING RANCH RICARDO (N265), c 5/1/70, s Kram H69 (A.I.), d Kram F112.
- 989 Greenhill Holdings Pty. Ltd., JINGELLA ANDY (7), c 12/1/70, s Kram G257, d Gyranda 107.
- 990 Richardson, J. N., PAMPOOLA X212 (212), c 28/2/70, s Kram H159, d Pampoola 322.

BOLINDA VALE SANTA GERTRUDIS

- PURE-BRED CLASSIFIED BULLS
- PURE-BRED Commercial BULLS

available on property

All BOLINDA VALE BULLS are guaranteed stock-getters.

SIRES of Pure-Bred BULLS:

King Ranch INCOME
King Ranch KHAN
King Ranch KRAM F.41

SIRES of Commercial BULLS:

King Ranch D.185
King Ranch E.221

- More than 200 Classified S COWS calving this year.

Enquiries to:

MANAGER: K. S. LAMB
SIR RUPERT CLARKE

Phone: 28 5112
Phone: 28 5111

RUPERT CLARKE & Co. Pty. Ltd.

Bolinda Vale, CLARKEFIELD, Victoria, 3440

SANTA GERTRUDIS—GALLOWAYS

CLASS

104. BULL, born on or between 1st March, 1970, and 31st October, 1970.

- 1- 991 Clarke, Rupert, & Co. Pty. Ltd., BOLINDA DURRA (313), c 2/4/70, s King Ranch Khan, d Bolinda 48.
- 992 Richardson, J. N., NERRIN NERRIN 6 (6), c 26/4/70, s Wakefield Aspect, d Cumberland 358.
- 2- 993 Yulgilbar Holdings Pty. Ltd., YULGILBAR GALLANT (720), c 17/6/70, s Kram F103, d Elgee 582.
- 994 Pearce, C. W. & M. J., FAIRMONT MARSHAL (5), c 25/8/70, s Goonoo Edward, d Dreit 13.
- 3- 995 Richardson, J. N., NERRIN NERRIN 14 (14), c 18/9/70, s Cumberland Freddie, d Cumberland 324.
- 996 Richardson, J. N., NERRIN NERRIN 16 (16), c 28/9/70, s Pampoola K141, d Pampoola Z110.

CHAMPION SANTA GERTRUDIS BULL.—Society's Sash.

982

105. COW OR HEIFER, born on or before 28th February, 1970.

- 997 Womersley, J. S., BARBARA PLAINS BON BON 1416 (S4), c 26/8/65, s Krar Adviser 11, d Barbara Plains 3.
- 998 King Ranch (Australia) Pty. Ltd., KING RANCH NICOLA (A.I.) 1727 (J102), c 27/10/66, s KRT Reliance 46 (imp.), d Kram E108.
- 2- 999 Yulgilbar Holdings Pty. Ltd., ELGEE EM-MELINE 2559 (599), c 14/9/68, s Kram F103, d Elgee 210.
- 1000 Richardson, J. N., CUMBERLAND 604 2615 (604), c 15/3/69, s Cumberland Dean, d Cumberland 324.
- 1001 King Ranch (Australia) Pty. Ltd., KING RANCH RITA (A.I.) 3005 (N12), c 12/7/69, s Goonoo Barrington, d Kram F14.
- 1002 King Ranch (Australia) Pty. Ltd., KING RANCH REVEL 3007 (N44), c 2/8/69, s King Ranch Mailbu (A.I.), d Krar 762.
- 1- 1003 Binnaway Santa Gertrudis Stud. BINNAWAY PRINCESS 2987 (615), c 22/10/69, s Orient Warrior 6th, d Ameroo E2.

106. HEIFER, born on or between 1st March, 1970, and 31st October, 1970.

- 1004 King Ranch (Australia) Pty. Ltd., KING RANCH RACHEL (A.I.) (N294), c 1/4/70, s Goonoo Barrington, d Kram E212.
- 1- 1005 Richardson, J. N., NERRIN NERRIN 7 (7), c 9/7/70, s Pampoola K100, d Pampoola 309.
- 2- 1006 Yulgilbar Holdings Pty. Ltd., YULGILBAR GLADYS (726), c 27/8/70, s Goonoo Mister, d Elgee 590.
- 1007 Yulgilbar Holdings Pty. Ltd., YULGILBAR GERANIUM (734), c 28/9/70, s Kram D79, d Elgee 210.

CHAMPION SANTA GERTRUDIS COW OR HEIFER.—Society's Sash.

1003

BEEF CATTLE HERDSMEN'S COMPETITION.—Shell Medallion and special prizes for Herdsman who best prepares and parades stock for the Show Ring. For full particulars and conditions of entry see Class 134 at end of Section 27.

N.B.—For particulars of entry in Steer Classes, etc., see Fat Cattle Section 15.

Section 23 — Galloways

13

Judge: J. LITTLEJOHN, Esq.

Stewards: W. A. ANGLISS, Esq.

G. R. FINK, Esq.

IAN RYAN, Esq.

ROBERT WEBSTER, Esq.

Exhibitors are advised that, in addition to reading the following conditions, they should carefully peruse the conditions of entry and exhibition which precede the first Cattle Section.

An exhibitor may enter up to four animals in any one Class, of which only two may be shown.

Judging will be in catalogue order and will follow Brahmans, Santa Gertrudis, Braford's and Brangus which commences at 9.30 a.m. on the opening day of the Show.

All adult animals entered in this Section must be registered in an approved Galloway Herd Book. Animals not of age for adult registration must be the progeny of registered parents and duly recorded in the Calf Register. For particulars of registration in the Galloway Herd Book of Australia, apply to the Secretary, Galloway Cattle Society of Australia, Show Grounds, Driver Avenue, Paddington, 2021.

THE GALLOWAY CATTLE SOCIETY OF AUSTRALIA has donated \$20 towards the prize money in this Section.

Entry fee, \$8; R.A.S. of V. Members, \$4.

PRIZE MONEY

Unless otherwise stated the prizes in each Class are:—First, \$10; Second, \$4; Third, \$2.

CLASS

107. BULL, born on or before 31st August, 1969.

- 1008 Newton, J. B. & M. S., STARVATION NOB GOLIATH 249 (65-7), c 3/10/65, s Bukalong Benvolio, d Starvation Nob Quarterlass.
- 1009 Cock, Hainsworth T., FORK FARM LOYALIST (imp. N.Z.) Vol. 3 659 (202), c 23/7/66, s Plascow Sovereign (imp.), d Janet of Fork Farm.
- 1010 Cock, Hainsworth, T., FORK FARM MIDAS (imp. N.Z.) Vol. 3 (210), c 2/8/67, s Plascow Sovereign (imp.), d Trim 10th Fork Farm.
- 3- 1011 Southern Amberley Pastoral Co., SOUTHERN AMBERLEY PATRICIAN Vol. 3 (1), c 25/8/69, s Grange Patrician (imp.), d Petunia of Tempello (imp. N.Z.).
- 1012 Higgins, J. C., CLANSMAN OF ELLERDENE (imp. N.Z.) (26), c 23/9/67, s Jeffrey of Fork Farm, d Daphne of Ellerdene.
- 1013 Higgins, J. C., ERNEST OF BLAIRICH (imp. N.Z.) (56), c 9/9/68, s Helsman of Fork Farm, d Daphne 3rd of Ellerdene.
- 1014 Allen, E. C., & Sons, AMBERLEY PARK LARAMIE Vol. 3 (72), c 17/9/68, s Dido of Starvation Nob, d Swatchfield Lora.
- 1015 Cock, Hainsworth T., AMBERLEY PARK DIDO Vol. 3 (80), c 23/9/68, s Starvation Nob Dido, d Amberley Park Isobell.

108. BULL, born on or between 1st September, 1969, and 28th February, 1970.

- 1016 Newton, J. B. & M. S., GLENKELSO BORIS Vol. 3 (3), c 15/9/69, s Starvation Nob Goliath, d Big Tinderry Ina.
- 1017 Cock, Hainsworth T., AMBERLEY PARK ESQUIRE Vol. 3 (129), c 2/2/70, s Wirralpa Esquire, d Wirralpa Natalie.
- 1018 Hodges, C. H. & G. D., THORNHILL JIM (imp. N.Z.) 698 (41), c 21/2/70, s Buster of Thornhill, d Orange of Knockycoid (imp.).

GALLOWAYS—MURRAY GREYS

CLASS

109. BULL, born on or between 1st March, 1970, and 31st October, 1970.

- 3-1019 Cock, Hainsworth T., AMBERLEY PARK JUSTIN Vol. 3 (138), c 1/9/70, s Fork Farm Loyalist (imp. N.Z.), d Swatchfield Jolanda.
- 1020 Cock, Hainsworth T., AMBERLEY PARK LESTER Vol. 3 (140), c 2/9/70, s Fork Farm Midas (imp. N.Z.), d Bukalong Lady McBeth.
- 2-1021 Southern Amberley Pastoral Co., AMBERLEY PARK LAIRD Vol. 3 (142), c 5/9/70, s Fork Farm Midas (imp. N.Z.), d Amberley Park Lorraine.
- 1-1022 Cock, Hainsworth T., AMBERLEY PARK LARRY Vol. 3 (150), c 11/9/70, s Fork Farm Midas (imp. N.Z.), d Swatchfield Lora.
- 1023 Southern Amberley Pastoral Co., SOUTHERN AMBERLEY PIONEER (2), c 30/10/70, s Fork Farm Loyalist (imp. N.Z.), d Petunia of Tempello (imp. N.Z.).

CHAMPION GALLOWAY BULL.—Society's Sash**RESERVE CHAMPION GALLOWAY BULL.—Society's Sash.****110. COW OR HEIFER, born on or before 31st August, 1969.**

- 1024 Hodges, C. H. & G. D., ELECTRA OF THORN-HILL (imp. N.Z.) 899 (19), c 25/5/63, s Dougal of Tempello (imp.), d Olive of Knockycoid (imp.).
- 1025 Higgins, J. C., CATHERINE OF BLAIRICH (imp. N.Z.) (25), c 3/7/66, s Emblem of Winterhope (imp.), d Ruby of Blairich.
- 1026 Allen, E. C., & Sons, SCORRABRECK DOLLY 392 (23), c 13/11/66, s Starvation Nob Canuck, d Swatchfield Emily.
- 1027 Cock, Hainsworth T., FORK FARM GARNET (imp. N.Z.) Vol. 3 (212), c 25/7/67, s Plascow Sovereign (imp.), d Trim 11th Fork Farm.
- 2-1028 Newton, J. B. & M. S., BIG TINDERRY MOIRA (155), c 23/8/68, s Big Tinderry Geordie, d Big Tinderry Judith.
- 1-1029 Cock, Hainsworth T., AMBERLEY PARK IDA 263 (78), c 21/9/68, s Starvation Nob Dido, d Swatchfield Irma.
- 1030 Cock, Hainsworth T., AMBERLEY PARK JEWEL 271 (96), c 20/2/69, s Starvation Nob Dido, d Amberley Park Janice.
- 3-1031 Allen, E. C., & Sons, SCORRABRECK GEM Vol. 3 (41), c 14/7/69, s Starvation Nob Andrew, d Scorrabreck Elizabeth.
- 1032 Southern Amberley Pastoral Co., AMBERLEY PARK LARK (107), c 16/8/69, s Starvation Nob Dido, d Swatchfield Lady.

111. COW OR HEIFER, born on or between 1st September, 1969, and 28th February, 1970.

- 1033 Cock, Hainsworth T., AMBERLEY PARK NATALIA (116), c 6/9/69, s Wirriialpa Kurrajong, d Amberley Park Nathora.
- 2-1034 Newton, J. B. & M. S., GLENKELSO BIDDY Vol. 3 (6), c 25/9/69, s Starvation Nob Goliath, d Big Tinderry Jean.
- 1-1035 Allen, E. C., & Sons, SWATCHFIELD SALOME Vol. 3 (01), c 2/10/69, s Big Tinderry Kilmar-nock, d Swatchfield Natalie.

112. COW OR HEIFER, born on or between 1st March, 1970, and 31st October, 1970.

- 1036 Hodges, C. H. & G. D., JANE OF THORNHILL (imp. N.Z.) 2124 (46), c 5/5/70, s Buster of Thornhill, d Ness of Tempello (imp.).
- 1-1037 Kater, Mrs. H., SWATCHFIELD TANIA (16), c 15/5/70, s Swatchfield Quentin, d Swatchfield Naomie.
- 1038 Higgins, J. C., GLENVIEW CAROL (16), c 31/5/70, s Bukalong Donalbain, d Bukalong Cathy.
- 1039 Higgins, J. C., GLENVIEW BETH (17), c 6/6/70, s Bukalong Donalbain, d Bukalong Beauty.

- 3-1040 Southern Amberley Pastoral Co., AMBERLEY PARK LILLY (131), c 6/7/70, s Wirriialpa Lachlan, d Amberley Park Janet.
- 1041 Southern Amberley Pastoral Co., AMBERLEY PARK PRISCILLA Vol. 3 (134), c 16/8/70, s Fork Farm Midas, d Amberley Park Pamela.
- 2-1042 Cock, Hainsworth T., AMBERLEY PARK JODY Vol. 3 (139), c 1/9/70, s Fork Farm Midas (imp. N.Z.), d Amberley Park Jewel.
- 1043 Cock, Hainsworth T., AMBERLEY PARK LUCY (141), c 4/9/70, s Fork Farm Loyalist (imp. N.Z.), d Swatchfield Lady.
- 1044 Cock, Hainsworth T., AMBERLEY PARK JILL Vol. 3 (157), c 24/9/70, s Fork Farm Midas (imp. N.Z.), d Amberley Park Janice.

CHAMPION GALLOWAY COW OR HEIFER.—Society's Sash.**RESERVE CHAMPION GALLOWAY COW OR HEIFER.—Society's Sash.****BEEF CATTLE HERDSMEN'S COMPETITION.—**Shell Medallion and special prizes for Herdsman who best prepares and parades stock for the Show Ring. For full particulars and conditions of entry see Class 134 at end of Section 27.

N.B.—For particulars of entry in Steer Classes, etc., see Fat Cattle Section 15.

Section 24 — Murray Greys

Judge: J. R. ALLEN, Esq.

Stewards: W. A. ANGLISS, Esq.
J. A. PHILLIPS, Esq.
C. ROGAN, Esq.
BRUCE MINNS, Esq.

Exhibitors are advised that, in addition to reading the following conditions, they should carefully peruse the conditions of entry and exhibition which precede the first Cattle Section.

An exhibitor may enter up to four animals in any one Class, of which only two may be shown.

Judging will be in catalogue order and will commence at 2.00 p.m. on the opening day of the Show.

All cattle entered in this Section must be registered in the Calf Register or Herd Book of the Murray Grey Beef Cattle Society. For particulars of registration in the Murray Grey Herd Book apply to the Secretary, Murray Grey Beef Cattle Society, Royal Show Grounds, Epsom Road, Ascot Vale, 3032.

Only animals which are "A" Class on breeding as laid down in the Rules of the Murray Grey Beef Cattle Society shall be eligible for entry in this Section.

Entry fee, \$8; R.A.S. of V. Members, \$4.

PRIZE MONEY

Unless otherwise stated the prizes in each Class are:—First, \$10; Second, \$4; Third, \$2.

CLASS

113. BULL, born on or before 31st August, 1969.

- 1045 O'Sullivan P. M., CADELLA PARK BARCOO 194 (146A), c 7/11/65, s Thologolong Barcoo, d The Glen Bright Eyes.
- 1046 West, Miss Z. E. G., & Mrs. J. Byrne, NORWOOD TONGIN BOOKA 318 (20A), c 5/10/66, s Thologolong Caesar, d The Glen Chris.

MURRAY GREYS

- 2-1047 Metherall, R. & K., LEIGHLANDS SURPRISE 742 (1A), c 3/6/67, s Thologolong Golden Cavalier, d Cloverdale Sherry.
- 1048 Murrayella Pastoral Co. Pty. Ltd., MICHAEL-ONG JULIUS AGRICOLA 843 (202A), c 16/6/67, s Thologolong Michael, d Michaelong Agricola 2nd.
- 3-1049 Godde, W. H. & Co. Pty. Ltd., GLENELG ROMEO 658 (45A), c 26/1/68, s Thologolong Hercules, d Glenelg Rose Marie 5th.
- 1050 Murrayella Pastoral Co. Pty. Ltd., MICHAEL-ONG FANTASTIQUE 833 (246A), c 2/3/68, s Thologolong Innamincka, d Michaelong Amethyst 4th.
- 1051 Murrayella Pastoral Co. Pty. Ltd., MICHAEL-ONG ADVANTAGE YOU 818 (291A), c 7/4/69, s Michaelong Roman Invasion, d Michaelong Flannel Flower.
- 1052 Godde, W. H. & Co. Pty. Ltd., GLENELG ROMANTIC Vol. 4 (75A), c 23/8/69, s Thologolong Hercules, d Glenelg Rose Marie 2nd.
- 1053 Wall, J. S., WILLALOOKA ATHOL 1119 (353A), c 25/8/69, s Barragunda Curtin, d Cadella Park Agnes.

CLASS

114. BULL, born on or between 1st September, 1969, and 30th November, 1969.

- 1054 O'Sullivan, P. M., CADELLA MINUTE BOY 533 (426A), c 1/9/69, s Cadella Park Minute Man, d The Glen Star.
- 1055 Cameron, N. E. & A. A., & Sons, CLOVERDALE REGALE 605 (351A), c 2/9/69, s Cloverdale Chief, d The Glen Lily.
- 1-1056 Murrayella Pastoral Co. Pty. Ltd., MICHAEL-ONG MESA GRANDEE 846 (311A), c 4/9/69, s Michaelong Roman Invasion, d Thologolong Lotus 3rd.
- 3-1057 Wilkeson Investments Pty. Ltd., TUERONG PARK INVINCIBLE 1093 (91A), c 7/9/69, s Thologolong Vintage, d Iona Hiona.
- 1058 Edwards, J. B. & R. E., MICHAELONG ARCHEMEDIES 822 (313A), c 10/9/69, s Thologolong Caesar, d Thologolong Amethyst.
- 2-1059 O'Sullivan, P. M., CADELLA PARK SHOW MAN 542 (491A), c 20/9/69, s Cadella Park Minute Man, d The Glen Eliza.
- 1060 Bartlett, T. H., & Sons, JILLANGOLO OVERLANDER Vol. 4 (10A), c 25/9/69, s Michaelong Overlander, d Thologolong Jane.
- 1061 McDonald, Mrs. Vera E., CLOVERDALE BONZA 567 (369A), c 12/10/69, s Cloverdale Chief, d Cloverdale Ballet.
- 1062 Cameron, N. E. & A. A., & Sons, CLOVERDALE BANJO 566 (370A), c 28/10/69, s Cloverdale Grey Mist, d Cloverdale Joan 2nd.

SENIOR CHAMPION MURRAY GREY BULL.—
1045 Society's Sash for the Best Murray Grey Bull in Classes 113 and 114.

RESERVE SENIOR CHAMPION MURRAY GREY BULL.—Society's Sash.
1056

115. BULL, born on or between 1st December, 1969, and 28th February, 1970.

- 1-1063 Fryer, R. J. & Mrs. V., THE GLEN GRANT 1034 (282A), c 1/12/69, s The Glen General, d The Glen Evelyn 3rd.
- 2-1064 Blyth Bros., HILLSIDE CAPTAIN 2nd (38A), c 28/1/70, s The Glen George, d The Glen Sweet Alice.
- 1065 Alexander, K. W., LACHLAN DOWNS GIDEON 738 (42A), c 2/2/70, s Manooka Elijah, d Lachlan Downs Dandelion.
- 1066 Murrayella Pastoral Co. Pty. Ltd., MICHAEL-ONG EMPERIAL Vol. 4 (328A), c 3/2/70, s Michaelong Chocolate Soldier, d Michaelong Freesia 5th.
- 1067 Wesley, G., ORCADIA PARK JEREMY Vol. 4 (1A), c 15/2/70, s Murra Basil, d Murra Alma.

CLASS

116. BULL, born on or between 1st March, 1970, and 31st May, 1970.

- 1068 Gadd, W. Cleaver, & Son Pty. Ltd., ALLONBY GOLD IDOL Vol. 4 (154A), c 19/3/70, s Michaelong Goldwater, d Allonby Coral.
- 1069 Murrayella Pastoral Co. Pty. Ltd., MICHAEL-ONG WINCHESTER Vol. 4 (332A), c 24/3/70, s Michaelong Roman Invasion, d Thologolong Wattle.
- 1070 Crosby, C. C., BALMORAL EVEREST Vol. 4 (71A), c 25/3/70, s Cadella Park Capri Boy, d Balmoral Early Dawn 4th.
- 3-1071 West, Miss Z. E. G., & Mrs. J. Byrne, HARKAWAY EARLSHALL Vol. 4 (11A), c 25/3/70, s Harkaway Bruce, d Harkaway Bronwyn.
- 1072 Cameron, N. E. & A. A., & Sons, CLOVERDALE BARON (396A), c 6/4/70, s Cloverdale Grey Mist, d Cloverdale Princess 3rd.
- 1-1073 Barlee, H., S. & C., BIMBADEEN RISING STAR Vol. 4 (403A), c 7/4/70, s Bimbadeen Innaminckas Star, d Bimbadeen Evening Star 2nd.
- 1074 Foy, C. M. & I. J., CALSTOCK ADONIS Vol. 4 (3A), c 24/4/70, s Norwood Cocee, d Olive Bank Venus.
- 1075 Schmolling, H. & H., K. & B., YARRABEE PARK INVADER Vol. 4 (06A), c 28/4/70, s Michaelong Roman Invasion, d Michaelong Moonflower 11th.
- 2-1076 Cameron, N. E. & A. A., & Sons, CLOVERDALE JOKER (410A), c 30/4/70, s Cloverdale Grey Mist, d Cloverdale Joan 4th.

117. BULL, born on or between 1st June, 1970, and 31st October, 1970.

- 1-1077 Wilkeson Investments Pty. Ltd., TUERONG PARK JUSTICE (133A), c 20/6/70, s Tuerong Park Hugo, d Tuerong Park Hedy.
- 1078 Crosby, C. C., BALMORAL FORTUNE Vol. 4 (75A), c 23/6/70, s Cadella Park Capri Boy, d The Glen Freda.
- 4-1079 West, Miss Z. E. G., & Mrs. J. Byrne, HARKAWAY ELGIN Vol. 4 (12A), c 24/6/70, s Norwood Tonginbooka, d The Glen Olive.
- 1080 Wilkeson Investments Pty. Ltd., TUERONG PARK JINDIGO (139A), c 29/6/70, s Thologolong Vintage, d Murella Pearl.
- 1081 Barlee, H., S. & C., BIMBADEEN GREY NIMBUS (443A), c 5/7/70, s Bimbadeen Innaminckas Star, d Michaelong Grey Gown 3rd.
- 1082 Rogers, L. C., NORWOOD CAESAR (50A), c 17/7/70, s Cloverdale Arum, d Norwood Kawana 2nd.
- 2-1083 Rogers, L. C., NORWOOD MERCURY (51A), c 1/8/70, s Cloverdale Arum, d The Glen Mona.
- 1084 Fawns, J. S., & Sons, SABER NIMINCKA (74), c 14/8/70, s Thologolong Innamincka, d Norwood Nimmitabel.
- 1-1085 Murrayella Pastoral Co. Pty. Ltd., MICHAEL-ONG STEAMBOAT BILL (356A), c 17/8/70, s Michaelong Roman Invasion, d Thologolong Lotus 3rd.
- 1086 Blyth Bros., HILLSIDE JUBILATION (56A), c 7/9/70, s Hillside Valley Pride, d The Glen Mollie.
- 1087 Godde, W. H. & Co. Pty. Ltd., GLENELG RODRICK (112A), c 16/9/70, s Thologolong Hercules, d Glenelg Rose Marie 5th.
- 1088 Wesley, G., ORCADIA PARK STUART (5A), c 18/9/70, s The Glen Weston, d St. Clair Pearl.
- 3-1089 O'Sullivan, P. M., CADELLA PARK ENOCH (562A), c 28/9/70, s Thologolong Snowman, d The Glen Beauty.
- 1090 Vinge, J. & B. J., HILLINVIEW INVASION (141A), c 28/10/70, s Michaelong Roman Invasion, d Thologolong Charmaine 4th.

JUNIOR CHAMPION MURRAY GREY BULL.—
1085 Society's Sash for the Best Murray Grey Bull in Classes 115 to 117.

RESERVE JUNIOR CHAMPION MURRAY GREY BULL.—Society's Sash.
1063

THOLOGOLONG — MICHAELONG — KIMOLONG MURRAY GREYS

The Foundation Stud of the breed and its offshoots.

In 53 classes contested out of 66 at Melbourne Royals since 1963, **THOLOGOLONG-MICHAELONG-KIMOLONG** had gained **32 firsts**, **20 seconds**, **17 thirds** and **23 CHAMPIONS** and **6 RESERVE CHAMPIONS**. Many over award-winners have been by **MICHAELONG** or **THOLOGOLONG** sires.

Prepotency of **THOLOGOLONG** and **MICHAELONG** sires was shown again at 1970 Melbourne Royal, 7 of 8 **CHAMPIONS** and **RESERVES** and 8 **firsts**, 6 **seconds**, 4 **thirds** and 3 **VHC** prize-winners were by **THOLOGOLONG** and **MICHAELONG** sires.

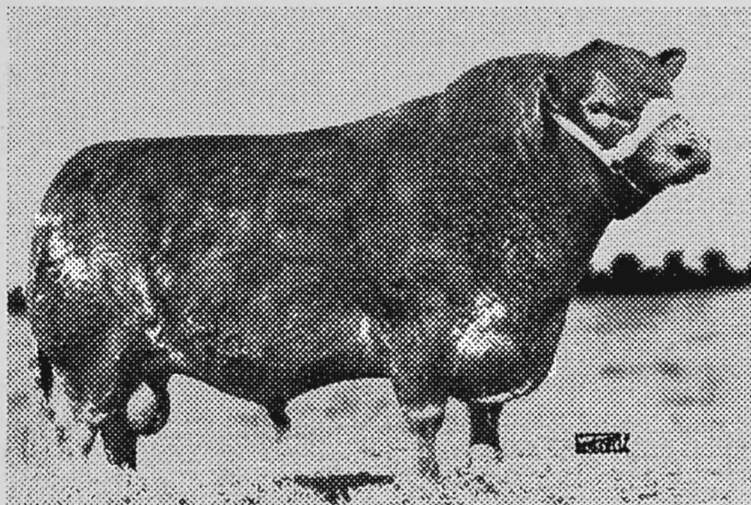

THOLOGOLONG INNAMINCKA

*Champion
Melbourne Royal
1963-64-65-67.*

Weighed 2100 lb. at Melbourne
in 1967.

Sire: Thologolong Caesar

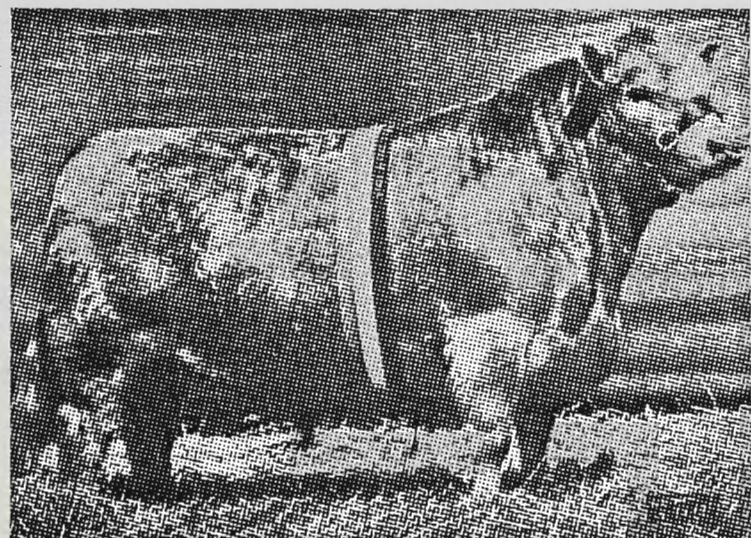

THIRD PRODUCTION SALE

10 A Class FEMALES
6 B Class FEMALES
60 C Class FEMALES
25 Approved Angus FEMALES
15 STUD BULLS

THURS., NOV. 11, 1971
at Thologolong

MICHAELONG ROMAN INVASION

*SENIOR and GRAND CHAMPION
Melbourne Royal, 1968*

*Full brother to Thologolong Caesar,
sire of many champions.*

★ **THOLOGOLONG STEERS** have a great record in
carcase competitions.

SUTHERLAND & SUTHERLAND Thologolong — Phone: Wymah 34
MURRAYELLA PASTORAL Co. Michaelong — Phone: Wymah 34
P. & J. SUTHERLAND Kimolong — Phone: Wymah 39

Thologolong, via WODONGA, Victoria 3690

MURRAY GREYS

GRAND CHAMPION MURRAY GREY BULL, any age.—Cash Prize of \$10 and Society's Sash. The Junior and Senior Champions shall compete for this award.

CLASS

118. COW OR HEIFER, born on or before 31st August, 1969.

- 1091 Barlee, H. S. & C., BIMBADEEN EVENING STAR 103A (19A), c 10/10/61, s Thologolong Geechi, d Thologolong Evening Star.
- 1092 Murrayella Pastoral Co. Pty. Ltd., MICHAELONG FLANNEL FLOWER 267A (73A), c 27/4/63, s Thologolong Caesar, d Thologolong Flannel Flower.
- 1093 Godde, W. H. & Co. Pty. Ltd., GLENELG ROSE MARIE 5th 1341A (22A), c 14/1/66, s Thologolong Caesar, d Glenelg Rose Marie 2nd.
- 2- 1094 Cameron, N. E. & A. A. & Sons, CLOVERDALE MAB 1226A (178A), c 14/6/66, s Michaelong Tally Ho, d The Glen Mother.
- 1095 Sutherland & Sutherland, THOLOGOLONG WATTLE 3rd 2065A (168A), c 12/8/66, s Thologolong Innamincka, d Thologolong Wattle.
- 3- 1096 Sutherland, P. A. & J. M., CLOVERDALE GREY GIRL 2nd 2806A (199A), c 24/12/66, s Michaelong Tally Ho, d Cloverdale Grey Girl.
- 1- 1097 Godde, W. H. & Co., Pty. Ltd., GLENELG ROSALIE 3101A (44A), c 24/10/67, s Thologolong Hercules, d Glenelg Rose Marie 2nd.
- 4- 1098 Wilkeson Investments Pty. Ltd., TUERONG PARK HEDY 4737A (38A), c 23/4/68, s Thologolong Richard, d Murella Pearl.
- 1099 Wilkeson Investments Pty. Ltd., TUERONG PARK IANTHE 4340A (79A), c 18/6/69, s Thologolong Richard, d The Glen Cynthia.
- 1100 West, Miss Z. E. G. & Mrs. J. Byrne, HARK-AWAY DELIGHT Vol. 3A (35A), c 14/7/69, s Norwood Tonginbooka, d The Glen Olive.

119. HEIFER, born on or between 1st September, 1969, and 30th November, 1969.

- 1- 1101 O'Sullivan, P. M., CADELLA PARK NONA 3rd 2741A (429A), c 2/9/69, s Thologolong Snowman, d The Glen Nona.
- 1102 Murrayella Pastoral Co. Pty. Ltd., MICHAELONG AGRICOLA 5th 3862A (312A), c 7/9/69, s Michaelong Roman Invasion, d Thologolong Agricola.
- 2- 1103 West, Miss Z. E. G. & Mrs. J. Byrne, HARK-AWAY DUCHESS Vol. 3A (39A), c 17/9/69, s Norwood Tonginbooka, d Cloverdale Lily 2nd.
- 1104 Wesley, G., CLOVERDALE LOIS Vol. 4A (374A), c 4/11/69, s Cloverdale Chief, d Cloverdale Laurel.

SENIOR CHAMPION MURRAY GREY COW OR HEIFER.—Society's Sash for the Best Murray Grey Cow or Heifer in Classes 118 and 119.

RESERVE SENIOR CHAMPION MURRAY GREY COW OR HEIFER.—Society's Sash.

120. HEIFER, born on or between 1st December, 1969, and 28th February, 1970.

- 1105 Fawns, J. S. & Sons, SABER SAPPHIRE 2nd Vol. 4A (30), c 28/12/69, s Michaelong Egypt, d Saber Sapphire.

121. HEIFER, born on or between 1st March, 1970, and 31st May, 1970.

- 3- 1106 Edwards, J. B. & R. E., PINDARI CLEOPATRA 2nd (32A), c 25/3/70, s Michaelong Overlander, d Pindari Paulette.
- 2- 1107 Crosby, C. C., BALMORAL CELESTE 3rd Vol. 4A (73A), c 2/4/70, s Cadella Park Capri Boy, d The Glen Celeste.
- 1- 1108 Cameron, N. E. & A. A. & Sons, CLOVERDALE MAY DAY 31st (403A), c 16/4/70, s The Glen Smokey, d Cloverdale May Day 3rd.

CLASS

122. HEIFER, born on or between 1st June, 1970, and 31st October, 1970.

- 1109 Godde, W. H. & Co., Pty. Ltd., GLENELG ROSALIE 2nd (92A), c 2/6/70, s Koojan Hill Brigand, d Glenelg Rosalie.
- 1110 Barlee, H. S. & C., BIMBADEEN NORTHERN DELIGHT (408A), c 5/6/70, s Thologolong Eclipse, d Thologolong Northern Star.
- 1111 Cameron, M. C. & E. A., MOONDANI WATTLE (1A), c 14/7/70, s Cloverdale Kid, d Cloverdale Wattle.
- 1112 Murrayella Pastoral Co. Pty. Ltd., MICHAELONG PRINCESS 2nd (352A), c 4/8/70, s Michaelong Royal Step, d Thologolong Princess 6th.
- 1113 Rogers, L. C., NORWOOD KAWANA 6th (54A), c 11/8/70, s Yarra Joseph, d The Glen Alberta.
- 1116 Wesley, G., ORCADIA PARK LEA (68A), c 18/8/70, s Thologolong Snowman, d The Glen Capri Lass.
- 1117 Edwards, J. B. & R. E., PINDARI CLARA (41A), c 26/8/70, s Michaelong Overlander, d Broxbourne Clara 2nd.
- 1118 Rogers, L. C., NORWOOD JEDDA 4th (56A), c 2/9/70, s Norwood Ingegoobee, d Norwood Jedda 2nd.
- 1119 Godde, W. H. & Co. Pty. Ltd., GLENELG TRUE GIRL (94A), c 4/9/70, s Glenelg Ross, d Glenelg Tulipa.
- 1120 Godde, W. H. & Co. Pty. Ltd., GLENELG PRIMROSE 3rd (95A), c 6/9/70, s Glenelg Ross, d Glenelg Primrose.
- 1121 O'Sullivan, P. M., CADELLA PARK DAVINA 4th (564A), c 28/9/70, s Cadella Park Minute Man, d The Glen Davina.
- 1122 Murrayella Pastoral Co. Pty. Ltd., MICHAELONG BOADICEA 4th (367A), c 10/10/70, s Michaelong Fantastique, d Michaelong Boadicea 2nd.

JUNIOR CHAMPION MURRAY GREY HEIFER.—Society's Sash for the Best Murray Grey Heifer in Classes 120 to 122.

RESERVE JUNIOR CHAMPION MURRAY GREY HEIFER.—Society's Sash.

GRAND CHAMPION MURRAY GREY COW OR HEIFER, any age.—Cash Prize of \$10 and Society's Sash. The Junior and Senior Champions shall compete for this award.

123. *GROUP PRIZE: One male and two females, any age, not necessarily bred by exhibitor. Competition limited to animals entered in the ordinary Classes. Prize: Trophy, value \$25 (presented by the MURRAY GREY BEEF CATTLE SOCIETY).

- 1123 Barlee, H. S. & C.
- 1124 Cameron, N. E. & A. A. & Sons.
- 1125 Godde, W. H. & Co. Pty. Ltd.
- 1126 Murrayella Pastoral Co. Pty. Ltd.
- 1127 Murrayella Pastoral Co. Pty. Ltd.
- 1128 Rogers, L. C.
- 1129 Wesley, G.
- 1130 West, Miss Z. E. G. & Mrs. J. Byrne.

THE MICHAEL SUTHERLAND MEMORIAL TROPHY, value \$40, presented by **PETER SUTHERLAND, Esq.,** Thologolong, via Wodonga, Vic., will be awarded to the exhibitor of the Grand Champion Murray Grey Bull and Cow in alternate years, commencing in 1968 with the cow. The trophy to be won three times by the same exhibitor before becoming his permanent property. Outright

MURRAY GREYS—BRAHMANS

winner of previous Trophy presented by Peter Sutherland, Esq., under the same conditions as the present Trophy: 1967, Sutherland & Sutherland. Annual winners of present Trophy: 1968, Mrs. H. Sutherland; 1969, P. M. O'Sullivan; 1970, W. H. Godde & Co. Pty. Ltd.

BEST MAINTAINED MURRAY GREY TEAM— Special Prize, \$50, presented by **THE MURRAY GREY BEEF CATTLE SOCIETY.** Judging will take place daily from the opening day of the Show until the following Thursday, under the same scale of points as for the Inter-Breeds Competition. There is no entry fee and all Murray Grey Exhibitor's Teams will automatically compete for the prize.

BEEF CATTLE HERDSMEN'S COMPETITION.—Shell Medallion and special prizes for Herdsman who best prepares and parades stock for the Show Ring. For full particulars and conditions of entry see Class 134 at end of Section 27.

N.B.—For particulars of entry in Steer Classes, etc., see Fat Cattle Section 15.

Section 25 —

Brahmans

Judge: R. M. LARKIN, Esq.

Stewards: W. A. ANGLISS, Esq.
G. R. FINK, Esq.
IAN RYAN, Esq.
ROBERT WEBSTER, Esq.

Exhibitors are advised that, in addition to reading the following conditions, they should carefully peruse the conditions of entry and exhibition which precede the first Cattle Section.

An exhibitor may enter up to four animals in any one Class, of which only two may be shown.

Judging will be in catalogue order and will commence at 9.30 a.m. on the opening day of the Show.

All adult animals entered in this Section must be registered in an approved Brahman Herd Book. Animals not of age for adult registration must be the progeny of registered parents and duly recorded in the Calf Register. For particulars of registration in the Brahman Herd Book of Australia, apply to Secretary, Australian Brahman Breeders' Association, P.O. 796, Rockhampton, Queensland 4700.

Entry fee, \$8; R.A.S. of V. Members, \$4.

PRIZE MONEY

Unless otherwise stated the prizes in each Class are:—First, \$10; Second, \$4; Third, \$2.

CLASS

124. BULL, born on or before 31st August, 1969.

- 1131 Putt, K. G., CHEROKEE LITTLE WHITE BULL 3356 (38/6), c 15/10/66, s Duke De Manso, d Miss Waverley 565.
- 1132 Hambledon Estates Pty. Ltd., HAMBLEDON INITIAL 5347 (1/7), c 30/12/67, s Cherokee La Repucho De Manso, d Cherokee 114/3.
- 1133 Bauer, W. R. & Mrs. B. W., GRAMPIANS CASPER 4859 (215), c 2/10/68, s Apis Creek Acrobat, d Grampians Conchita.
- 1134 Janna Pastoral Pty. Ltd., GRAMPIANS VISCOUNT 4858 (217), c 3/10/68, s Apis Creek Acrobat, d Grampians Shi-Ann.

- 1135 Davie, R. S. & A., HAZELTON STARFLIGHT 2nd 6569 (86/9), c 24/2/69, s Hazelton Peter De Manso, d Hazelton Starlight 2nd.
- 1136 Stockwell Brahman Stud Farm, SPRING VALLEY TOP STAR 5776 (620), c 8/7/69, s Dundee Pedro De Manso, d Spring Valley Lady Iris 348.

CLASS

125. BULL, born on or between 1st September, 1969, and 31st May, 1970.

- 1137 Janna Pastoral Pty. Ltd., MORNINGTON PARK TARZAN DE MANSO 5854 (56), c 10/9/69, s Waverley Tarzan De Manso, d Wandilla CBV Princess Amorina Manso 736.
- 1138 Brahman Pastoral Pty. Ltd., MORNINGTON PARK RAJAH DE MANSO 5856 (28), c 7/10/69, s Grampians Andrew De Manso, d Wandilla CBV Coroness Manso 52/1.
- 1139 O'Connor, Thomas & Co., PLAINVIEW 390 5431 (390), c 10/10/69, s Stanley Park Wendel's Pride 600, d Plainview 34.
- 1140 Putt, K. G., MORNINGTON PARK SHAH DE MANSO 5857 (29), c 8/11/69, s Grampians Andrew De Manso, d Wandilla CBV Rena Manso 92/1.
- 1141 Corhan Golden Genes A.B. Service, LYNTON ADMIRAL 7534 (21/0), c 30/11/69, s Cherokee L. A. El Pablo 060, d Warane Miss 31.
- 1142 Bauer, W. R. & Mrs. B. W., GRAMPIANS HANSEL 6866 (278), c 2/1/70, s Apis Creek Acrobat, d Cherokee Whyella.
- 1143 Corhan Golden Genes A.B. Service, LYNTON AARON 7532 (17/0), c 8/1/70, s Cherokee L. A. El Pablo 060, d Lynton Tangmar 22/6.
- 1144 Lynton Brahman Stud, LYNTON AMOS 7535 (15/0), c 12/1/70, s Balara J.F.K., d Balara Mareta 1st.
- 1145 Mogul Brahman Stud, MOGUL PRINCE VALENTINE 7280 (404/0), c 20/4/70, s Cherokee To-Be 114/2, d Glencoe Dainty.
- 1146 Bauer, W. R. & Mrs. B. W., GRAMPIANS REUBEN 6873 (291), c 22/4/70, s Apis Creek Acrobat, d Grampians Rosa.

126. BULL, born on or between 1st June, 1970, and 31st October, 1970.

- 1147 Mogul Archer Brahman Syndicate, MOGUL ARCHER GENERAL 7275 (1/0), c 2/6/70, s Wairuna General De Manso, d Hillview Lady 42nd.
- 1148 Mogul Brahman Stud, MOGUL PRINCE GIR 7279 (604/0), c 10/6/70, s Cherokee To-Be 114/2, d Mogul Miss Trudie 401/8.
- 1149 Lynton Brahman Stud, LYNTON BART (35/1), c 27/7/70, s Balara J.F.K., d Miss Waverley 022.
- 1150 Hambledon Estates Pty. Ltd., HAMBLEDON GOLD MEDALLIST (23/0), c 1/8/70, s Charlyn Surprise, d Cherokee Miss Olympic 13/4.
- 1151 Hambledon Estates Pty. Ltd., HAMBLEDON GOURMAND 7901 (25/0), c 3/8/70, s Charlyn Surprise, d Dundee 270.
- 1152 Brahman Pastoral Pty. Ltd., MORNINGTON PARK SAHIB DE MANSO 7117 (73), c 23/9/70, s Waverley Big Chief De Manso, d Avondale Coronation 314.
- 1153 Brahman Pastoral Pty. Ltd., MORNINGTON PARK CHIEF DE MANSO 7113 (80), c 2/10/70, s Waverley Big Chief De Manso, d Tryphinia Lady Aristocrat 57/7.
- 1154 Brahman Pastoral Pty. Ltd., MORNINGTON PARK ATLAS DE MANSO 7111 (76), c 13/10/70, s Grampians Andrew De Manso, d Grampians Donna 168.
- 1155 Jager, John H., GALCONDA REX (3), c 22/10/70, s Trafalgar Damdohar, d Nevada Balmoral.
- 1156 Stockwell Brahman Stud Farm, SPRING VALLEY AMIGO (785), c 30/10/70, s Waverley Samuel De Manso, d Spring Valley Waverley De Manso 519.

CHAMPION BRAHMAN BULL.—Society's Sash.

RESERVE CHAMPION BRAHMAN BULL.—Society's Sash.

BRAHMANS—BRAFORDS

CLASS

127. COW OR HEIFER, born on or before 31st August, 1969.

- 2-1157 Bri-Brahman & Brangus Stud, NEVADA GLEN PICTURE 5608 (151), c 2/4/68, s Glencoe Mulatto, d Glencoe Picture.
- 1158 Brahman Pastoral Pty. Ltd., WANDILLA CBV LADY ARISTOCRAT M 5938 (342), c 14/4/68, s Wandilla CBC Baron De Manso 540, d Wandilla CBV Lady Raider De Manso 764.
- 1-1159 Brahman Pastoral Pty. Ltd., AVONDALE CORONATION 4th 7075 (863), c 12/3/69, s Dundee Amadeus De Manso, d Avondale Coronation 314.

128. HEIFER, born on or between 1st September, 1969, and 31st May, 1970.

- 1-1160 Janna Pastoral Pty. Ltd., GRAMPIANS WENDY 9001 (267), c 5/10/69, s Grampians James De Manso, d Grampians Fairy.
- 2-1161 Brahman Pastoral Pty. Ltd., MORNINGTON PARK GRETA DE MANSO 8415 (30), c 23/10/69, s Grampians Andrew De Manso, d Laguna Glen Trip De Manso.
- 1162 Stockwell Brahman Stud Farm, LANCEFIELD LADY CINDY 8950 (102), c 15/11/69, s Apis Creek Terry, d Dundee Lady 432.
- 3-1163 O'Connor, Thomas & Co., PLAINVIEW 388 7630 (388), c 27/11/69, s Walla Don Felix Manso, d Plainview 131.

129. HEIFER, born on or between 1st June, 1970, and 31st October, 1970.

- 1-1164 Mogul Brahman Stud, MOGUL MISS REPUCHO LINDELU 10109 (606/0), c 18/6/70, s Cherokee L. A. Repucho De Man 77/2, d Cherokee L. C. Lindelu I 905/7.
- 1165 Mogul Brahman Stud, MOGUL MISS REPUCHO INDY 10108 (607/0), c 22/6/70, s Cherokee L. A. Repucho De Man 77/2, d Cherokee L. C. Indy 3X4/7.
- 3-1166 Brahman Pastoral Pty. Ltd., MORNINGTON PARK JASMIN MANSO 10397 (71), c 7/8/70, s Grampians Andrew De Manso, d Tryphinia Lady Arenosa Manso.
- 1167 Bauer, W. R. & Mrs. B. W., GRAMPIANS MERIDITH DE MANSO 10785 (311), c 8/8/70, s Grampians James De Manso, d Grampians Sylvia.
- 1168 Brahman Pastoral Pty. Ltd., MORNINGTON PARK RANI DE MANSO 9938 (77), c 15/8/70, s Grampians Andrew De Manso, d Wandilla CBV Cardo Miss T 403.
- 2-1169 Lynton Brahman Stud, LYNTON ROSETTE 2nd (50-1), c 23/8/70, s Avondale Eagle, d Lynton Rosette.
- 1170 Brahman Pastoral Pty. Ltd., MORNINGTON PARK DUCHESS MANSO 10396 (81), c 28/9/70, s Waverley Big Chief De Manso, d Wandilla CBV Princess Amorina Manso 736.
- 1171 Brahman Pastoral Pty. Ltd., MORNINGTON PARK JEWEL DE MANSO 9936 (82), c 10/10/70, s Waverley Big Chief De Manso, d Wandilla Red Rena Manso 309.
- 1172 Bentley, I. & L., GRAMPIANS LUELLA DE MANSO 10784 (326), c 22/10/70, s Grampians James Demanso, d Grampians Duchess.

CHAMPION BRAHMAN COW OR HEIFER.—Society's Sash.

1164 →

RESERVE CHAMPION BRAHMAN COW OR HEIFER.—Society's Sash.

1159 →

TROPHIES to the value of \$10 each, presented by the **AUSTRALIAN BRAHMAN BREEDERS' ASSOCIATION**, will be awarded for the best male and female, born on or after 1st June, 1970, bred by exhibitor.

1152 →

1169 →

BEEF CATTLE HERDSMEN'S COMPETITION.—Shell Medallion and special prizes for Herdsman who best prepares and parades stock for the Show Ring. For full particulars and conditions of entry see Class 134 at end of Section 27.

N.B.—For particulars of entry in Steer Classes, etc., see Fat Cattle Section 15.

Section 26 — Braforads

30

Judge: R. M. LARKIN, Esq.

Stewards: W. A. ANGLISS, Esq.
G. R. FINK, Esq.
IAN RYAN, Esq.
ROBERT WEBSTER, Esq.

Exhibitors are advised that, in addition to reading the following conditions, they should carefully peruse the conditions of entry and exhibition which precede the first Cattle Section.

An exhibitor may enter up to four animals in any one Class, of which only two may be shown.

Judging will be in catalogue order and will follow Brahmans and Santa Gertrudis which commences at 9.30 a.m. on the opening day of the Show.

All adult animals entered in this Section must be registered in an approved Braford Herd Book. Animals not of age for adult registration must be the progeny of registered parents and duly recorded in the Calf Register. For particulars of registration in the Braford Herd Book of Australia, apply to the Secretary, Australian Braford Society, P.O. Box 749, Rockhampton, Queensland, 4700.

Entry fee, \$8; R.A.S. of V. Members, \$4.

PRIZE MONEY

Unless otherwise stated the prizes in each Class are:—First, \$10; Second, \$4; Third, \$2.

CLASS

130. BULL, born on or before 31st October, 1970.

- 1-1173 Phil-Bron Pastoral Co. Pty. Ltd., CLIFTON ROSS 3214 (162), c 20/2/68, s Clifton 3, d Clifton 20.
- 1174 Baringa Pastoral Co., GLENLEE HECTOR 226 4776 (500), c -/1/69, s Glenlee Senator, d Glenlee 165.
- 2-1175 Brendale Stud, WOLAROI ARCH 4361 (59), c 29/1/69, s Glenmoya Tex, d Wolaroi 3.
- 1176 Bell, M. G., HEATHERLEA TEX 5621 (), c -/7/69, s Glenmoya Tex, d Heatherlea 25.
- 1177 Ward, M. & K., LYNN-EDEN LANCER (21), c 7/8/69, s Doonside Atlas 346, d Lynn-Eden 15.
- 1178 Thompson, C. & M., KINGSTON HEADLINE (58), c 11/8/69, s Doonside Atlas 346, d Kingston 7.
- 1179 Thompson, C. & M., KINGSTON DOMINION 67 (67), c 31/10/69, s Kingston Major 19, d Kingston 46.
- 1180 Phil-Bron Pastoral Co. Pty. Ltd., HOWQUADALE ADAM 6142 (6), c 25/11/69, s Granville Greg 83, d Clifton 58A.
- 1181 Galloway, C. A. & Sons, ASCOT REBEL 6024 (15), c 9/1/70, s Doonside Garry, d Ascot Sally (11).
- 1182 Hinz, H., GLENMOYA AJAX (235), c 20/1/70, s Glenmoya Sarg 149, d Glenmoya 172.
- 1183 Phil-Bron Pastoral Co. Pty. Ltd., HOWQUADALE ALECK 6144 (17), c 9/3/70, s Granville Greg 83, d Edin Garry 212.

CHAMPION BRAFORD BULL.—Society's Sash.

1173 →

MORNINGTON PARK BRAHMANS

CHECK THE QUALITY OF THESE OUTSTANDING SIRES AND SEE THEIR PROGENY AT THE ROYAL MELBOURNE SHOW.



**GRAMPIANS ANDREW DE MANSO
(8.11.66)**

This natural poll was Grand Champion at the 1969 and 1970 Royal Melbourne Shows. His Sire APIS CREEK ACROBAT was Grand Champion Brahman Bull of Queensland in 1966 and 1967 and his Dam GRAMPIANS ANNA DE MANSO was Reserve Champion and winner under 24 Months Brisbane 1967.

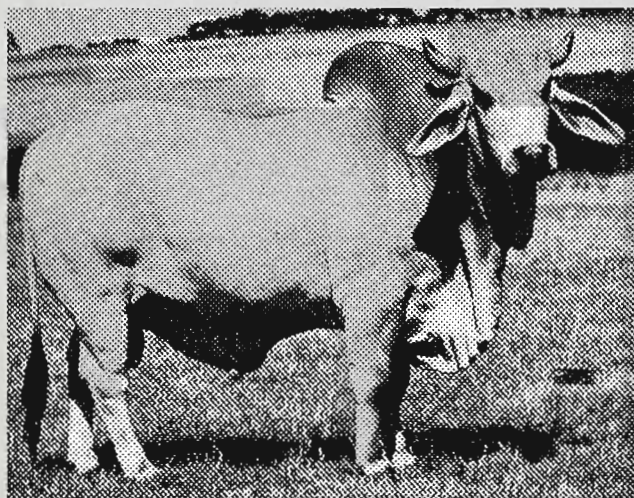

**WAVERLEY BIG CHIEF
DE MANSO (17.2.67)**

has all the desirable characteristics of the best in Brahman. He is by that great Sire APIS CREEK COURT JESTER and his Dam was WAVERLEY LADY DE MANSO who was one of the greatest Brahman breeders in Australia until her death at the age of 22 years.

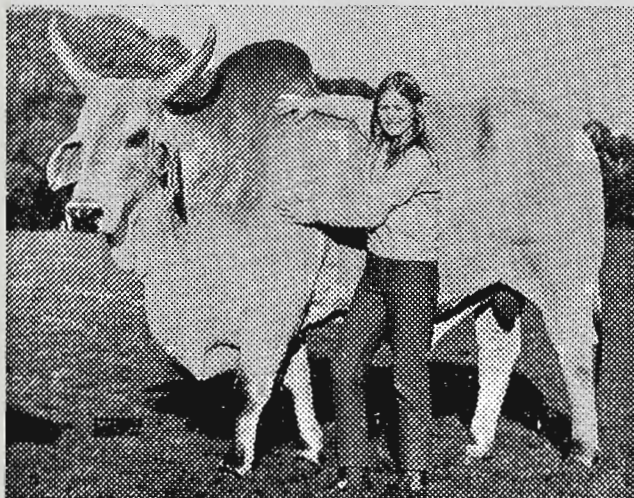

**APIS CREEK GLENN
DE MANSO (16.9.61)**

is by that magnificent Sire MAJESTY DE MANSO which is one of the biggest Brahman Bulls in Australia. He has that extra proportion of Zebu blood and at 9 years old weighed over 2,240 lbs. Like all Mornington Park bulls his temperament is delightful.

BRAHMAN PASTORAL PTY. LTD.

MORNINGTON PARK STUD, MOOROODUC, VIC. 3933
Phone Moorooduc 7 8315 or Melbourne 85 4737

BRAFORDS—BRANGUS—BEEF CATTLE HERDSMEN'S COMPETITION

CLASS

131. COW OR HEIFER, born on or before 31st October, 1970.

- 1- 1184 Phil-Bron Pastoral Co. Pty. Ltd., CLIFTON PEBBLES 3223 (253), c 23/2/68, s Clifton 102, d Clifton 214.
- 1185 Phil-Bron Pastoral Co. Pty. Ltd., HOWQUA-DALE ALMA 6149 (8), c 9/12/69, s Granville Greg 83, d Eden Garry 300.
- 2- 1186 Corte, A. & M., BOGONG PARK AGNES (3), c 15/10/70, s Ascot Panda, d Del Gowrie 79.

CHAMPION BRAFORD COW OR HEIFER.—
1184 Society's Sash.

BEEF CATTLE HERDSMEN'S COMPETITION.—
Shell Medallion and special prizes for Herdsman who best prepares and parades stock for the Show Ring. For full particulars and conditions of entry see Class 134 at end of Section 27.

N.B.—For particulars of entry in Steer Classes, etc., see Fat Cattle Section 15.

Section 27 — Brangus

Judge: R. M. LARKIN, Esq.

Stewards: W. A. ANGLISS, Esq.
G. R. FINK, Esq.
IAN RYAN, Esq.
ROBERT WEBSTER, Esq.

Exhibitors are advised that, in addition to reading the following conditions, they should carefully peruse the conditions of entry and exhibition which precede the first Cattle Section.

An exhibitor may enter up to four animals in any one class, of which only two may be shown.

Judging will be in catalogue order and will follow Brahman, Santa Gertrudis and Brafords which commences at 9.30 a.m. on the opening day of the Show.

All adult animals entered in this section must be registered in an approved Brangus Herd Book. Animals not of age for adult registration must be the progeny of registered parents and duly recorded in the Calf Register. For particulars of registration in the Brangus Herd Book of Australia, apply to the Secretary, Australian Brangus Cattle Association, P.O. Box 28, Gin Gin, Queensland, 4671.

Entry fee, \$8; R.A.S. of V. Members, \$4.

PRIZE MONEY

Unless otherwise stated the prizes in each class are:—First, \$10; Second, \$4; Third, \$2.

132. BULL, born on or before 31st October, 1970.

- 1- 1187 Bri-Brahman & Brangus Stud, BRI-TEDDY (28), c 8/4/70, s Trafalgar Dammohar, d Bri-FX11.
- 2- 1188 O'Connor, Thomas & Co., KILLAWARRA PURE 3rd (11/0), c 26/10/70, s Dovecote Pure 38, d Killawarra Madeleine.

CHAMPION BRANGUS BULL.—Society's Sash and Cash Prize of \$10 presented by the Australian Brangus Cattle Association.

CLASS

133. COW OR HEIFER, born on or before 31st October, 1970.

- 1189 Jager, John H., BERENDINA ANGELA (311), c 21/5/70, s Trafalgar Damdohar, d Beredina 31.
- 1190 O'Connor, Thomas & Co., KILLAWARRA VALERIE 2nd (6/0), c 11/9/70, s Dovecote Pure 38, d Killawarra Valerie.

CHAMPION BRANGUS COW OR HEIFER.—
1189 Society's Sash and Cash Prize of \$10 presented by the Australian Brangus Cattle Association.

BEEF CATTLE HERDSMEN'S COMPETITION.—
Shell Medallion and special prizes for Herdsman who best prepares and parades stock for the Show Ring. For full particulars and conditions of entry see Class 134.

N.B.—For particulars of entry in Steer Classes, etc., see Fat Cattle Section 15.

Beef Cattle Herdsman's Competition

Judges: W. J. T. CLARKE, Esq.
Hon. W. V. HOUGHTON, M.L.C.
H. WILLIAMS, Esq.

Co-ordinators of Judges' Panel:
J. H. SLEIGH, Esq.
K. P. PALMER, Esq.

Stewards: W. A. ANGLISS, Esq.
G. HOWELL, Esq.

134. THE SHELL BEEF CATTLE HERDSMAN'S AWARD.

A Shell Herdsman's Medallion will be presented to the Herdsman who best prepares stock for the Show Ring, attention being given to the manner in which it is brought before the Judge. This award is in recognition of the support given by the SHELL GROUP OF COMPANIES in sponsoring the Pre-Show Journalists' Tour.

Mr. J. W. KELLY, Caramut North, Caramut, Vic., and Mr. K. P. PALMER of Kielli, Mortlake, Vic. have each donated \$20 to be distributed as prize money in this Competition.

Prizes: First: Shell Medallion, Society's inscribed Pewter Tankard and \$30. Second: Society's inscribed Pewter Tankard and \$10. Third: Society's inscribed Pewter Tankard and \$5.

The prize money will be paid to the Grooms concerned.

SHELL AWARD CONDITIONS OF ENTRY AND JUDGING

1. The competitor (either male or female) must be a recognised herdsman for at least six months prior to the Show and must have prepared the stock entered for exhibition by his or her employer.

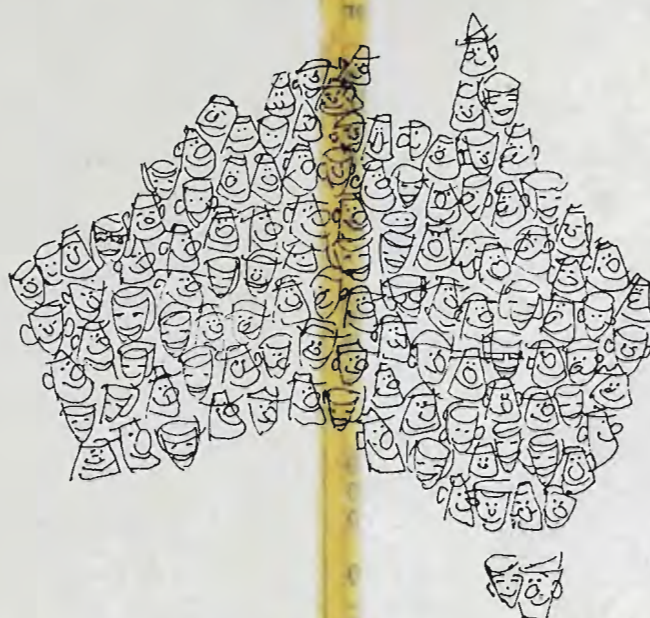

**...exactly 12,412,347
 Australians have
 never heard the
 word "Brangus"
 before!** (before today, that is!)

Brangus is the great new breed that a lot more people are going to hear about in years to come. This fine cattle breed offers more of just about everything the cattleman wants — and the consumer too! Brangus is taking on in many areas of Australia — and Tasmania! Soon Brangus cattle will be a leader. Why not get on the Brangus Wagon? Write for information.

BRANGUS



In Tasmania write to: GLENILA ORCHARDS PTY. LTD.
 PREMAYDENA, TASMANIA. Look for the Brand G-BAR-O



HERDSMEN'S COMPETITION—RED POLLS

- The exhibitor must state on the entry form the name of the recognised herdsman nominated for this competition.
- Each competitor will be required to parade before the Judge three head of cattle (including one bull). The cattle to be paraded must all be selected from the Show Team of the exhibitor by whom the herdsman is employed.
- Judging for this award will take place on the Arena, at 9 a.m., on Monday, 20th September, 1971.
- In judging this class, judges will disregard the attendants assisting the nominated herdsman. All attendants, however, in addition to the herdsman, must wear grey dust coats.

Scale of points for judging will be as under:

Condition and preparation of cattle	60
Handling of cattle in ring	20
Dress and appearance of Herdsman	10
Gear (Halters, stock cane and suitability of same)	10
Total	100

Entry fee, \$8; R.A.S. of V. Members, \$4.

- | | |
|--------|--|
| 1191 | Bonallo, V. F., nom. by K. W. Alexander (Beef Shorthorn). |
| 1192 | Mathers, Allan, nom. by K. W. Alexander (Beef Shorthorn). |
| 1193 | Mather, Allan, nom. by H., S. & C. Barlee (Murray Grey). |
| 3-1194 | Kilpatrick, Bob, nom. by C. C. Crosby (Beef Shorthorn). |
| 1195 | Green, Mrs. B. J., nom. by R. R. Green (Poll Hereford). |
| 1-1196 | Ryan, Terry, nom. by S., K. & C. Hawkins (Poll Hereford). |
| 1197 | Bryce, Robin, nom. by Mrs. G. E. Kelly (Angus). |
| 1198 | McWilliams, C. K., nom. by Merindoc Hereford Stud (Hereford). |
| 1199 | Sutherland, Murray, nom. by Murrayella Pastoral Co. Pty. Ltd. (Murray Grey). |
| 2-1200 | Harper, R. Y., nom. by Estate Late Alan L. Taylor (Poll Hereford). |
| 1201 | Frazer, Lex, nom. by Tippet Bros. (Beef Shorthorn). |
| 1202 | Pickens, Ron L., nom. by G. H. Watson & Sons (Beef Shorthorn). |
| 1203 | Mathers, Jim, nom. by Yulgilbar Holdings Pty. Ltd. (Santa Gertrudis). |

"THE PASTORAL REVIEW"

BEEF CATTLE JUDGING DEMONSTRATION AND COMPETITION

Judges: J. R. ALLEN, Esq.
D. CARNEGIE, Esq.
Brig. G. S. HURST.

Stewards: K. P. PALMER, Esq.
R. B. GERRAND, Esq.
Col. M. H. McARTHUR, Esq.
ROBERT WEBSTER, Esq.

Broadcasting Steward:
JOHN BUTTERWORTH, Esq.

A Beef Cattle Judging Demonstration and Competition will take place on the Triangular Lawn opposite No. 3 Cattle Pavilion on Sunday, 19th September, 1971, commencing at 1.30 p.m.

The Demonstration and Competition will be conducted on Hereford and Poll Hereford bulls this year. In future years different breeds will be used.

Competitors will be asked to place six bulls in the order they fancy.

The three prominent judges appointed will agree on what points to be judged the current order of placing the cattle and will examine the final list of competitors. The cattle will be judged on the basis of their own merits and the results will be the ultimate winners of the Cattle Judging Competition.

1ST. JOHN. ARITCH.
BULGARY. N.S.W.

2ND. JENNY. BLYTH.
KIND. TACLOGLONG.
VIA. WUDONGA. VIC.

3RD. EDWARD. MCCALLUM.
SOUTH. BOOROOK.
H. MORTLAKE. VIC.

4TH. GRAHAM. BAUER.
CHAMPIONS. BRUHAM.
STUD.

5TH. BOB. KILPATRICK.
MORNINGDALE. STUD.
MT. ELIZA. VIC.

6TH. COLIN HEWITT.
SOUTH. BOOROOK.
MORTLAKE. VIC.

Judging will take place at 11.00 a.m. on Friday, 17th September, in the Jersey Judging Ring.

Section 28 —
Red Polls

Judge: Brig. G. S. HURST, Esq.

Stewards: J. W. D. WARD, Esq.
P. T. B. KELYNACK, Esq.
Dr. T. D. HOBAN.

Exhibitors are advised that, in addition to reading the following conditions, they should carefully peruse the conditions of entry and exhibition which precede the first Cattle Section.

An exhibitor may enter up to four animals in any one Class, of which only two may be shown.

Judging will be in catalogue order and will commence at 9.30 a.m. on the opening day of the Show.

Cattle entered in this Section must be registered in recognised Red Poll Herd Book. For particulars of registration in the Red Poll Herd Book of Australia, apply to the Secretary, Red Poll Cattle Breeders' Association of Australia, Royal Show Grounds, Epsom Road, Ascot Vale, 3032.

HERDSMEN'S COMPETITION—RED POLLS

2. The exhibitor must state on the entry form the name of the recognised herdsman nominated for this competition.
3. Each competitor will be required to parade before the Judge three head of cattle (including one bull). The cattle to be paraded must all be selected from the Show Team of the exhibitor by whom the herdsman is employed.
4. Judging for this award will take place on the Arena, at 9 a.m., on Monday, 20th September, 1971.
5. In judging this class, judges will disregard the attendants assisting the nominated herdsman. All attendants, however, in addition to the herdsman, must wear grey dust coats.

Scale of points for judging will be as under:

Condition and preparation of cattle	60
Handling of cattle in ring	20
Dress and appearance of Herdsman	10
Gear (Halters, stock cane and suitability of same)	10
Total	100

Entry fee, \$8; R.A.S. of V. Members, \$4.

- 1191 Bonallo, V. F., nom. by K. W. Alexander (Beef Shorthorn).
- 1192 Mathers, Allan, nom. by K. W. Alexander (Beef Shorthorn).
- 1193 Mather, Allan, nom. by H., S. & C. Barlee (Murray Grey).
- 3-1194 Kilpatrick, Bob, nom. by C. C. Crosby (Beef Shorthorn).
- 1195 Green, Mrs. B. J., nom. by R. R. Green (Poll Hereford).
- 1-1196 Ryan, Terry, nom. by S., K. & C. Hawkins (Poll Hereford).
- 1197 Bryce, Robin, nom. by Mrs. G. E. Kelly (Angus).
- 1198 McWilliams, C. K., nom. by Merindoc Hereford Stud (Hereford).
- 1199 Sutherland, Murray, nom. by Murrayella Pastoral Co. Pty. Ltd. (Murray Grey).
- 2-1200 Harper, R. Y., nom. by Estate Late Alan L. Taylor (Poll Hereford).
- 1201 Frazer, Lex, nom. by Tippet Bros. (Beef Shorthorn).
- 1202 Pickens, Ron L., nom. by G. H. Watson & Sons (Beef Shorthorn).
- 1203 Mathers, Jim, nom. by Yulgilbar Holdings Pty. Ltd. (Santa Gertrudis).

"THE PASTORAL REVIEW"

BEEF CATTLE JUDGING DEMONSTRATION AND COMPETITION

Judges: J. R. ALLEN, Esq.
D. CARNEGIE, Esq.
Brig. G. S. HURST.

Stewards: K. P. PALMER, Esq.
R. B. GERRAND, Esq.
Col. M. H. McARTHUR, Esq.
ROBERT WEBSTER, Esq.

Broadcasting Steward:
JOHN BUTTERWORTH, Esq.

A Beef Cattle Judging Demonstration and Competition will take place on the Triangular Lawn opposite No. 3 Cattle Pavilion on Sunday, 19th September, 1971, commencing at 1.30 p.m.

The Demonstration and Competition will be conducted on Hereford and Poll Hereford bulls this year. In future years different breeds will be used.

Competitors will be asked to place six bulls in the order they fancy.

The three prominent breed Judges appointed will agree on what might be termed the correct order of placing the cattle and will question the final six competitors over the P.A. system as to the reasons for their placements when determining the ultimate winner of the Competition.

Entrants should bear in mind that the Judges will award points to competitors for correctness of dress (within reason) and footwear; the manner in which Stewards (where present) are handled, and general decisiveness and ring craft.

A spokesman for the Judges' Panel will give explanations to competitors as to why the cattle were placed in the order decided upon by the Judges and at the same time will demonstrate the use of ring-craft as an aid to making correct decisions and as a methodical means of permitting spectators to understand the Judges' reasoning.

This will be a post entry competition, open to all comers. Intending competitors are required to nominate at the Cattle Superintendent's Office not later than one hour prior to the commencement of the Competition.

There will be no entry fee.

Prizes: First: Bronze Medallion. Second: Bronze Medallion. Third: Bronze Medallion. Fourth to Sixth: One year's free subscription to "The Pastoral Review", to which also the first three placegetters will be entitled. Prizes donated by THE PASTORAL REVIEW AUSTRALIA PTY. LTD., 415 Bourke Street, Melbourne.

Dual Purpose Breeds

Judging of Dairy Shorthorns will commence at 8.30 a.m. and Red Polls at 9.30 a.m. on the opening day of the Show. Judging to determine the award of Champion Dairy Cow will take place at 11.00 a.m. on Friday, 17th September, in the Jersey Judging Ring.

Section 28 —
Red Polls

Judge: Brig. G. S. HURST, Esq.

Stewards: J. W. D. WARD, Esq.
P. T. B. KELYNACK, Esq.
Dr. T. D. HOBAN.

Exhibitors are advised that, in addition to reading the following conditions, they should carefully peruse the conditions of entry and exhibition which precede the first Cattle Section.

An exhibitor may enter up to four animals in any one Class, of which only two may be shown.

Judging will be in catalogue order and will commence at 9.30 a.m. on the opening day of the Show.

Cattle entered in this Section must be registered in recognised Red Poll Herd Book. For particulars of registration in the Red Poll Herd Book of Australia, apply to the Secretary, Red Poll Cattle Breeders' Association of Australia, Royal Show Grounds, Epsom Road, Ascot Vale, 3032.

RED POLLS

Cows which fail to yield 4 lbs. or more of milk in the 24 hours immediately preceding judging or in a period of 24 hours stipulated by the Society subsequent to judging shall be deemed to be dry.

Entry fee, \$8; R.A.S. of V. Members, \$4.

PRIZE MONEY

Unless otherwise stated the prizes in each Class are:—First, \$10; Second, \$4; Third, \$2.

CLASS

135. COW, born on or before 30th June, 1968 (in milk).—Prizes: \$20, \$8, \$4.

- 1204 Beer, E. W. & E. E., PLYMOUTH BLUE ROSE 19145 (787), c 1/4/62, s Duncgate Borealis (imp), d Plymouth Rose.
1205 Townrow, P. E. & E. C., CRANBROOK BANKSIA 22561 (145), c 9/9/65, s Plymouth Blighty, d Cranbrook Primrose.

136. HEIFER, born on or between 1st July, 1968, and 30th June, 1969 (in milk or in calf).

- 1206 Beer, E. W. & E. E., PLYMOUTH ROSE BLOSSOM 26793 (B41), c 4/9/68, s Plymouth Rose Prince, d Plymouth Blossom.

137. *COW with best vessel (Cow to be of good breed type).

Competition in this class is limited to Animals (in milk) exhibited in the ordinary Classes, and the Judge may order the exhibits to be milked dry before making the final awards.

- 1207 Beer, E. W. & E. E.
1208 Townrow, P. E. & E. C.

138. *GROUP PRIZES.—Two females in milk.

Competition for these prizes is limited to animals exhibited in the ordinary Classes. Prizes: \$20, \$10, \$6, \$4. Presented by THE RED POLL CATTLE BREEDERS' ASSOCIATION OF AUSTRALIA (VICTORIAN BRANCH).

- 1209 Beer, E. W. & E. E.

139. COW, born on or before 30th June, 1968 (in calf).—Prizes: \$16, \$8, \$4.

NO ENTRY

140. HEIFER, born on or between 1st July, 1968, and 31st December, 1969.

- 1210 Townrow, P. E. & E. C., CRANBROOK NOLA 28565 (195), c 28/10/69, s Bundaleer Nobleman, d Woodgrove Rosebud.
1211 Craig, W. S., DRUMCLOG RIBBON 7th 29253 (415), c 26/12/69, s Cypress Mandrake, d Drumclog Ribbon 5th.

141. HEIFER, born on or between 1st January, 1970, and 30th June, 1970.

- 1212 Craig, W. S., DRUMCLOG DELL 29804 (416), c 2/5/70, s Cypress Mandrake, d Clivedon Dell 2nd.
1213 Townrow, P. E. & E. C., CRANBROOK ESTHER 29781 (209), c 3/5/70, s Clivedon Byron, d Cypress Pickles 4th.
1214 Townrow, P. E. & E. C., CRANBROOK EDITH 29782 (210), c 8/5/70, s Clivedon Byron, d Canonbie Belle.

142. HEIFER, born on or between 1st July, 1970, and 31st October, 1970.

- 1215 Beer, E. W. & E. E., PLYMOUTH SEA-BEAUTY 30647 (F18), c 17/7/70, s Plymouth Searover, d Plymouth Rose Beauty.

- 1216 Evans, Estate P. E., FLOWING VALE GLANCE 30724 (57), c 9/8/70, s Plymouth Stardust, d Flowing Vale Glaxotte.
1217 MacLean, E. & J. E., TUMBUKA SAMBER 30483 (96), c 18/9/70, s Larkhill Subsidy, d Larkhill Frolic.
1218 Spalding, Harold, M., CATHRO MARCIA 31054 (176), c 28/9/70, s Plymouth Mt. Blend, d Victoria Half Marion.
1219 Townrow, P. E. & E. C., CRANBROOK ROTATION 30675 (221), c 19/10/70, s Plymouth Rajah, d Drumclog Pearl.

JUNIOR CHAMPION RED POLL HEIFER.—

Society's Sash for the Best Heifer born on or after 1st July, 1969.

RESERVE JUNIOR CHAMPION RED POLL

HEIFER—Society's Sash.

SENIOR CHAMPION RED POLL COW OR

HEIFER.—Society's Sash for the Best Cow or Heifer born on or before 30th June, 1969.

RESERVE SENIOR CHAMPION RED POLL

COW OR HEIFER.—Society's Sash.

GRAND CHAMPION RED POLL COW OR

HEIFER, any age.—Society's Sash and cash prize of \$10, presented by PETERS ICE CREAM (VIC.) PTY. LTD., WELLINGTON ROAD, PETERSVILLE, CLAYTON. The Junior and Senior Champions shall compete for this award.

A cash prize of \$5, also presented by PETERS ICE CREAM (VIC.) PTY. LTD., will be awarded to the exhibitor of the Junior or Senior Champion Red Poll Cow or Heifer that did not gain the Grand Champion Award.

CHAMPION DAIRY COW

THE VICTORIAN FARMERS' UNION offers a trophy order and cash prize of a total value of \$100 for competition among the Red Poll, Dairy Shorthorn, Australian Illawarra Shorthorn, Ayshire, Jersey, Guernsey and Friesian breeds. For full particulars, see end of Section 34.

THE "S. S. CAMERON" MEMORIAL TROPHY, valued at \$60, presented by the RED POLL CATTLE BREEDERS' ASSOCIATION OF AUSTRALIA (VICTORIAN BRANCH), will be awarded for the Junior Champion Red Poll Heifer. The trophy to be competed for in perpetuity, and the winner each year to receive a trophy order valued at \$10, presented by the Red Poll Cattle Breeders' Association of Australia (Victorian Branch).

BULL CLASSES

CLASS

143. BULL, born on or before 30th June, 1968.

- 1220 Spalding, Harold, M., CRANBROOK COM-MAND 10852 (169), c 19/2/68, s Plymouth Mt. Blend, d Cranbrook Banksia.

144. BULL, born on or between 1st July, 1968, and 30th June, 1969.

- 1221 Townrow, P. E. & E. C., CRANBROOK CRIMPER 11634 (184), c 8/3/69, s Plymouth Mt. Band, d Cranbrook Buttercup.
1222 Craig, W. S., DRUMCLOG DOUGLAS 11430 (414), c 24/3/69, s Cypress Mandrake, d Clivedon Dell 2nd.

RED POLLS

CLASS

145. BULL, born on or between 1st July, 1969, and 31st December, 1969.

- 1-1223 Quatermass, Dr. M., CONMURRA SAILOR 12143 (75), c 20/8/69, s Larkhill Rum Bottle, d Fir Valley Sandra 2nd.
- 2-1224 Townrow, P. E. & E. C., CRANBROOK BRISTOL 12032 (190), c 22/9/69, s Plymouth Blighty, d Cranbrook Carnation.
- 3-1225 Beer, E. W. & E. E., PLYMOUTH JUST-BATTON 12296 (D52), c 26/11/69, s Plymouth Justin, d Plymouth Beat.

146. BULL, born on or between 1st January, 1970, and 30th June, 1970.

- 1-1226 Townrow, P. E. & E. C., CRANBROOK REGAL 12543 (205), c 11/3/70, s Plymouth Rajah, d Cranbrook Buttercup.
- 1227 MacLean, E. & J. E., TUMBUKA HAWK 12786 (90), c 6/5/70, s Larkhill Subsidy, d Lynchmere Teal.

147. BULL, born on or between 1st July, 1970, and 31st October, 1970.—Prizes: \$14.32, \$6.88, \$3.92, \$1.44, 96c, 48c and Sweepstakes.

A Compulsory Sweepstake of \$2 for each entry is included in this Class. Such Sweepstakes is divided into six prizes in the proportion of 36%, 24%, 16%, 12%, 8% and 4% and is added to the prize money as offered. Entry Fee and Sweepstakes, \$10; Members, \$6.

- 2-1228 Beer, E. W. & E. E., PLYMOUTH JUNIOR 13135 (F17), c 3/7/70, s Plymouth Justin, d Ardargie Unity.
- 5-1229 Evans, Estate P. E., FLOWING VALE STAR-BRIGHT 13316 (48), c 29/7/70, s Plymouth Stardust, d Flowing Vale Birtle.
- 3-1230 Townrow, P. E. & E. C., CRANBROOK BAR-DOT 13152 (215), c 2/9/70, s Plymouth Blighty, d Cranbrook Carnation.
- 1-1231 MacLean, E. & J. E., TUMBUKA RUSTIC 13094 (95), c 3/9/70, s Larkhill Subsidy, d Tumbuka Sheen.
- 1232 Townrow, P. E. & E. C., CRANBROOK BRETT 13153 (216), c 9/9/70, s Plymouth Blighty, d Cranbrook Freeze.
- 4-1233 Beer, E. W. & E. E., PLYMOUTH RAIDER 13406 (F47), c 26/10/70, s Plymouth Rocket, d Plymouth Rose.

JUNIOR CHAMPION RED POLL BULL—
Society's Sash for the Best Bull born on or after 1st July, 1969.

RESERVE JUNIOR CHAMPION RED POLL BULL—Society's Sash.

SENIOR CHAMPION RED POLL BULL—Society's Sash for the Best Bull born on or before 30th June, 1969.

RESERVE SENIOR CHAMPION RED POLL BULL—Society's Sash.

GRAND CHAMPION RED POLL BULL, any age.—Society's Sash and cash prize of \$10, presented by PETERS ICE CREAM (VIC.) PTY. LTD., WELLINGTON ROAD, PETERSVILLE, CLAYTON. The Junior and Senior Champions shall compete for this award.

A cash prize of \$5, also presented by PETERS ICE CREAM (VIC.) PTY. LTD., will be awarded to the exhibitor of the Junior or Senior Champion Red Poll Bull that did not gain the Grand Champion Award.

THE "ARNOLD CADDY" MEMORIAL TROPHY, valued at \$60, presented by the RED POLL CATTLE BREEDERS' ASSOCIATION OF AUSTRALIA (VICTORIAN BRANCH), will be awarded for the Junior Champion Red Poll Bull. The trophy to be competed for in perpetuity, and the winner each year to receive a trophy order valued at \$10, presented by the Red Poll Cattle Breeders' Association of Australia (Victorian Branch).

CLASS

148. *GROUP PRIZE: One male and two females, any age, bred by exhibitor. Competition for these prizes is limited to animals exhibited in the ordinary Classes.—Prizes: \$10, \$4, \$2.

- 1234 Beer, E. W. & E. E.
1235 Townrow, P. E. & E. C.

149. *THE PRINCESS ROYAL CUP (presented by the RED POLL CATTLE SOCIETY OF GREAT BRITAIN AND IRELAND), will be offered for competition for a Group consisting of one bull (any age), one female born on or before 30th June, 1968, and one female born on or after 1st July, 1968. One female to be in milk and the other dry. Competition limited to animals exhibited in the ordinary Classes. The Princess Royal Cup will not be actually held by the winner but a trophy order valued at \$10.50 presented by the RED POLL CATTLE BREEDERS' ASSOCIATION OF AUSTRALIA (FEDERAL COUNCIL) will be awarded to the successful exhibitor.

- 1236 Beer, E. W. & E. E.
1237 Townrow, P. E. & E. C.

150. *THE "T. H. PAYNE" MEMORIAL CUP, valued at \$50 (presented by the RED POLL CATTLE BREEDERS' ASSOCIATION OF AUSTRALIA), will be awarded for the Best Male and Female (any age), bred in Australia, and exhibited in the ordinary Classes. The Cup to be competed for in perpetuity, and the winner's name will be engraved on it each year. The Cup to remain the property of the Royal Agricultural Society. A trophy order valued at \$10, presented by the Red Poll Cattle Breeders' Association of Australia (Victorian Branch), will be awarded each year to the exhibitor of the winning pair.

- 1238 Beer, E. W. & E. E.
1239 Townrow, P. E. & E. C.

151. *THE STRADBROKE CHALLENGE CUP, presented by the late RIGHT HON. THE EARL OF STRADBROKE, K.C.M.G., C.B., C.V.D., C.B.E., V.D., D.L., J.P., BART., WHEN GOVERNOR OF VICTORIA.—**BEST GROUP OF THREE RED POLLS:** One Bull and two Heifers, all born on or after 1st July, 1969, by the same sire and bred by exhibitor. The name of the sire to be stated on entry form. Competition is limited to animals exhibited in the ordinary Classes.

RED POLLS—DAIRY SHORTHORNS

The Cup is vested in the Council of the Red Poll Cattle Breeders' Association of Australia in perpetuity for competition amongst members of the Association, and will be awarded to the exhibitor of the winning group in this Class. A trophy order valued at \$10, presented by THE RED POLL CATTLE BREEDERS' ASSOCIATION OF AUSTRALIA (VICTORIAN BRANCH), will be awarded each year to the winner of the Cup.

NO ENTRY

N.B.—For particulars of entry in Steer Classes, etc., see Fat Cattle Section 15.

Section 29 — Dairy Shorthorns

Judge: R. T. ROSE, Esq.

Stewards: F. E. SELWYN SCOTT, M.B.E.
R. J. SCOTT, Esq.
W. G. JELLIS, Esq.
G. SHANAHAN, Esq.
P. CALLAHAN, Esq.

Exhibitors are advised that, in addition to reading the following conditions, they should carefully peruse the conditions of entry and exhibition which precede the first Cattle Section.

An exhibitor may enter up to four animals in any one Class, of which only two may be shown.

Judging will be in catalogue order and will commence at 8.30 a.m. on the opening day of the Show.

Cattle entered in this Section must be registered in a recognised Dairy Shorthorn Herd Book. For particulars of registration in the Dairy Shorthorn Herd Book of Australia, apply to the Secretary, The Dairy Shorthorn Association of Australia, Royal Show Grounds, Epsom Road, Ascot Vale, 3032.

No dehorned bull may be exhibited in this Section.

The Dairy Shorthorn Judge will not penalise female exhibits because they are dehorned.

Cows which fail to yield 4 lbs. or more of milk in the 24 hours immediately preceding judging or in a period of 24 hours stipulated by the Society subsequent to judging shall be deemed to be dry.

(For particulars of conditions in Type and Utility Classes, see Section 35.)

SPECIAL GOLDEN JUBILEE YEAR PRIZES

The TROPHIES offered in this Section have been provided by various donors to celebrate the GOLDEN JUBILEE of the DAIRY SHORTHORN ASSOCIATION OF AUSTRALIA.

The DAIRY SHORTHORN ASSOCIATION OF AUSTRALIA has donated the sum of \$60 towards the prize money, in addition to GOLDEN JUBILEE ROSETTES for all Championship Awards.

Entry fee, \$8; R.A.S. of V. Members, \$4.

PRIZE MONEY

Unless otherwise stated the prizes in each Class are:—First, \$10; Second, \$4; Third, \$2.

CLASS

152. COW, born on or before 30th June, 1965, (in milk).—Prizes: \$20, \$8, \$4.

- 1240 Howe, Estate S. T., BONNIE VIEW WILD ROSE 8th 16446C (441), c 30/4/63, s Willow Park Gay Lord 77th, d Bonnie View Wild Rose 2nd.
- 1241 Howe, Estate S. T., BONNIE VIEW DUCHESS 46th 15790A (479), c 23/9/63, s Willow Park Wild Stockman 48th, d Bonnie View Duchess 15th.
- 1242 McCombe Bros., GREEN MEADOWS QUEENIE 14th 18569B (495), c 19/5/64, s Green Meadows Viscount Wildeyes 35th, d Green Meadows Queenie 8th.
- 1243 Willow Park Farms, WILLOW PARK BLUSH 107th 18376A (671), c 1/8/64, s Willow Park Duke Eyebright, d Willow Park Blush 65th.
- 1244 McDonald, Ian R., VALLEY VIEW LADY 25th 18692B (541), c 12/8/64, s Riverslea Statesman 50th, d Valley View Lady 19th.
- 1245 McDonald, Ian R., VALLEY VIEW FANCY 16th 18683B (548), c 25/8/64, s Willow Park Barrington Emperor, d Valley View Fancy 12th.
- 1246 Iskov, A. & Son, MORELLA PEARL 123rd 18166A (454), c 5/10/64, s Willow Park Wild Stockman 45th, d Morella Pearl 85th.

153. COW, born on or between 1st July, 1965, and 30th June, 1967 (in milk).—Prizes: \$20, \$8, \$4.

- 1247 Cussins, H. E. & Son, DEVONMORE RED DAISY 7th 19556E (481), c 11/8/65, s Devonmore Gay Lad 3rd, d Devonmore Red Daisy 3rd.
- 1248 Iskov, A. & Son, MORELLA PEARL 130th 18169A (478), c 20/8/65, s Willow Park Wild Stockman 45th, d Morella Pearl 72nd.
- 1249 Twamley, R., MORELLA PRINCESS GWENDA 42nd 18623B (479), c 21/8/65, s Willow Park Wild Stockman 45th, d Morella Princess Gwenda 36th.
- 1250 McCombe Bros., GREEN MEADOWS CROCUS 49th 18560B (546), c 30/8/65, s Willow Park Barrington Emperor, d Green Meadows Crocus 30th.
- 1251 Stokes, Russel N., LUBRA BEND CHERRIE 3rd 18861C (665), c 8/9/65, s Theale Emperor 3rd (imp.), d Lubra Bend Cambridge Cherrie 3rd.
- 1252 Iskov, A. & Son, MORELLA PEARL 135th 18622B (492), c 11/10/65, s Willow Park Wild Stockman 45th, d Morella Pearl 46th.
- 1253 Willow Park Farms, WILLOW PARK LADY BARRINGTON 18th 22767A (846), c 27/10/65, s Willow Park Stockman 39th, d Willow Park Lady Barrington 8th.
- 1254 Buchanan, A. K. & J. B., STRATHBURN CROCUS 21st 22419B (340), c 1/6/66, s Strathburn Barrington Major, d Strathburn Crocus 15th.
- 1255 Howe Estate S. T., BONNIE VIEW DUCHESS 65th 20210C (651), c 30/8/66, s Willow Park Stockman 61st, d Bonnie View Duchess 24th.
- 1256 Stokes, Russell N., LUBRA BEND LADY BIRD 21565A (746), c 28/3/67, s Willow Park Stockman 54th, d Lubra Bend Wildeyes 3rd.
- 1257 Willow Park Farms, WILLOW PARK COUNTESS 143rd 22731A (994), c 22/6/67, s Willow Park Gay Lord 93rd, d Willow Park Countess 108th.

154. COW, born on or between 1st July, 1967, and 30th June, 1968 (in milk).—Prizes: \$16, \$8, \$4.

- 1258 Stokes, Russell N., LUBRA BEND RUBY 5th 21577A (766), c 22/8/67, s Lubra Bend Viscount Wildeyes 2nd, d Lubra Bend Ruby.
- 1259 Willow Park Farms, WILLOW PARK MOSS ROSE 169th 22804A (25), c 6/9/67, s Willow Park Stockman 91st, d Willow Park Moss Rose 149th.
- 1260 Howe, Estate S. T., BONNIE VIEW COUNTESS 30th B Vol. 15 (713), c 14/4/68, s Willow Park Stockman 61st, d Bonnie View Countess 22nd.

DAIRY SHORTHORNS

- H.C.* 1261 Willow Park Farms, WILLOW PARK COUNTESS 148th 22736A (96), c 5/5/68, s Willow Park Wild Stockman 42nd, d Willow Park Countess 127th.
- 1-* 1262 Howe, Estate S. T., BONNIE VIEW WILD ROSE 23rd B Vol. 15 (722), c 9/5/68, s Willow Park Stockman 61st, d Bonnie View Wild Rose 9th.
- 1263 Buchanan, A. K. & J. B., STRATHBURN VIOLET 22471E (424), c 19/5/68, s Willow Park Stockman 106th, d Violet 983 Foundation.

3-1304. A. ISKOV & SON FROM 159

CLASS

155. HEIFER, born on or between 1st July, 1968, and 31st March, 1969 (in milk).

- 1-* 1264 Rumler Bros., PINE VALE PRINCESS 3rd 22305A (54), c 26/8/68, s Willow Park Wild Stockman 88th, d Morella Pearl 102nd.
- 2-* 1265 Willow Park Farms, WILLOW PARK LADY BARRINGTON 27th 22776A (131), c 8/9/68, s Willow Park Gay Baron 88th, d Willow Park Lady Barrington 14th.
- 3-* 1266 Iskov, A. & Son, MORELLA PRINCESS GWENDA 49th 21751A (597), c 11/9/68, s Willow Park Wild Stockman 45th, d Morella Princess Gwenda 31st.
- 1267 Howe, Estate S. T., BONNIE VIEW WILD ROSE 24th B Vol. 15 (738), c 20/9/68, s Willow Park Stockman 61st, d Bonnie View Wild Rose.
- 1268 McDonald, Ian R., BOONAH BEAUTY 27th 20324A (560), c 2/10/68, s Willow Park Stockman 18th, d Boonah Beauty 21st.
- 1269 Twamley, R., GLEN PARK DAISY 4th D Vol. 15 (131), c 3/10/68, s Willow Park Stockman 84th, d Glen Park Daisy 2nd.
- 1270 Willow Park Farms, WILLOW PARK ROSETTE 41st A Vol. 15 (170), c 15/10/68, s Willow Park Gay Lord 93rd, d Willow Park Rosette 31st.
- 1271 Rumler Bros., PINE VALE POLLY 4th E Vol. 15 (61), c 16/3/69, s Willow Park Wild Stockman 88th, d Polly 888 Foundation.

156. HEIFER, born on or between 1st April, 1969, and 30th September, 1969 (in milk).

- 1272 McDonald, Ian R., BOONAH CRESSIDA 5th A Vol. 15 (577), c 1/4/69, s Willow Park Wild Stockman 75th, d Riverslea Cressida 46th.
- 1273 Iskov, A. & Son, MORELLA PEARL 175th A Vol. 15 (618), c 5/5/69, s Willow Park Gay Baron 91st, d Morella Pearl 130th.
- 1274 Howe, Estate S. T., BONNIE VIEW DUCHESS 72nd E Vol. 15 (763), c 12/5/69, s Bonnie View Gay Lord 100th, d Bonnie View Duchess 35th.
- 1275 Stokes, Russell N., LUBRA BEND GLORIA 33rd A Vol. 15 (848), c 15/5/69, s Lubra Bend Viscount Wildeyes 31st, d Lubra Bend Lady Gloria 7th.
- 1276 Dunn, T. W. & J. A., MOUNT VIEW DUCHESS A Vol. 15 (125), c 26/5/69, s Willow Park Wild Stockman 31st, d Moray Duchess of Brunswick 8th.
- 1277 Rumler Bros., MORELLA PEARL 176th A Vol. 15 (619), c 14/6/69, s Willow Park Gay Baron 91st, d Morella Pearl 100th.
- 1278 Willow Park Farms, WILLOW PARK COUNTESS 152nd A Vol. 15 (207), c 10/8/69, s Willow Park Wild Stockman 92nd, d Willow Park Countess 135th.
- 1279 Cussins, H. E. & Son, DEVONMORE RED ROSE 39th B Vol. 15 (606), c 16/8/69, s Valley View Barrington Baron, d Devonmore Red Rose 25th.
- 1280 Cumming, Keith, BRAEBROOK DAINTY 5th C Vol. 15 (115), c 3/9/69, s Lubra Bend Viscount Wildeyes 22nd, d Braebrook Dainty 2nd.
- 1281 McDonald, Ian R., BOONAH RACHAEL C Vol. 15 (602), c 4/9/69, s Willow Park Wild Stockman 75th, d Moray Rachael 15th.
- 1282 Dunn, T. W. & J. A., MOUNT VIEW DAPHNE 8th D Vol. 15 (137), c 14/9/69, s Willow Park Wild Stockman 31st, d Mount View Daphne 3rd.
- 1283 McCombe Bros., GREEN MEADOWS CROCUS 84th C Vol. 15 (737), c 22/9/69, s Green Meadows Duke 12th, d Green Meadows Crocus 20th.

1-1242 McCOMBE BROS.

2-1290 ESTATE THOWE

FROM 152

157

- 1284 Willow Park Farms, WILLOW PARK MELBA 185th A Vol. 15 (248), c 24/9/69, s Willow Park Wild Stockman 42nd, d Willow Park Melba 141st.
- 1285 Pearse, T. D., KILMARNOCH PARK DUCHESS 24th A Vol. 15 (472), c 29/9/69, s Willow Park Stockman 142nd, d Kilmarnoch Park Duchess 12th.

3-1289 A. ISKOV & SON FROM 157

CLASS

157. COW, born on or before 30th June, 1965 (in calf).

- 1286 Willow Park Farms, WILLOW PARK MOSS ROSE 127th 13932A (424), c 22/9/61, s Orma Wild Stockman (imp.), d Willow Park Moss Rose 79th.
- 1287 Howe, Estate S. T., BONNIE VIEW DUCHESS 42nd 16743D (426), c 11/11/62, s Willow Park Gay Lord 77th, d Bonnie View Duchess 23rd.
- 1288 Hutchinson, W. H. & H. J., STRATHAVON COUNTESS 2nd 17760E (20), c 23/8/63, s Bonnie View Gay Lord 5th, d Bonnie View Countess 4th.
- 1289 Iskov, A. & Son, MORELLA WILD PEARL 18908C (416), c 9/3/64, s Willow Park Wild Stockman 45th, d Morella Pearl 17th.
- 1290 Howe, Estate S. T., BONNIE VIEW ROSETTE 12th 19003D (547), c 23/9/64, s Willow Park Gay Lord 33rd, d Bonnie View Rosette.
- 1291 Junior, R. & A., ROYLEEN PARK PEARL (A.I.) 19964E (2), c 8/10/64, s Willow Park Wild Stockman 40th, d Morella Pearl 83rd.
- 1292 Howe, Estate S. T., BONNIE VIEW WILD ROSE 12th 19005D (574), c 1/4/65, s Bonnie View Gay Lord 60th, d Illoura Wild Rose 22nd.

1-1271 MORELLA A. ISKOV & SON FROM 156

2-1273 A. ISKOV & SON

158. COW, born on or between 1st July, 1965, and 30th June, 1967 (in calf).

- 1293 Pearse, T. D., KILMARNOCH PARK ROAN JULIE 4th 19196D (369), c 28/8/65, s Ingle-nook Stockman 24th, d Kilmarnoch Park Roan Julie.
- 1294 Buchanan, A. K. & J. B., STRATHBURN PRINCESS 17th 18289A (334), c 8/10/65, s Green Meadows Baron 7th, d River Moore Princess.
- 1295 Dunn, T. W. & J. A., MOUNT VIEW PANSY 2nd 19771E (31), c 22/10/65, s Morella Gay Lord 30th, d Mount View Pansy.
- 1296 Willow Park Farms, WILLOW PARK DUCHESS 237th 22751A (852), c 30/11/65, s Willow Park Wild Stockman 42nd, d Willow Park Duchess 196th.
- 1297 Stokes, Russell N., LUBRA BEND CHERRIE 7th 21502B (698), c 18/4/66, s Lubra Bend Viscount Wildeyes 2nd, d Lubra Bend Lady Cherrie 3rd.
- 1298 Junior, R. & A., WILLOW PARK BLUSH 126th 22702A (929), c 25/9/66, s Willow Park Gay Lord 93rd, d Willow Park Blush 72nd.
- 1299 Lane, D. F., & Sons, BOWEN VALE LADY COUNTESS 20429D (127), c 21/10/66, s Willow Park Stockman 82nd, d Yuulong Countess 42nd.
- 1300 Iskov, A. & Son, MORELLA DUCHESS 14th 21699A (530), c 24/10/66, s Willow Park Wild Stockman 45th, d Morella Duchess 12th.
- 1301 Howe, Estate S. T., BONNIE VIEW MOSS ROSE 57th 20219B (673), c 8/4/67, s Willow Park Stockman 61st, d Bonnie View Moss Rose 40th.

159. COW, born on or between 1st July, 1967, and 30th June, 1968 (in calf).

- 1302 Cussins, H. E. & Son, DEVONMORE ROSY 18th 20820D (529), c 6/8/67, s Valley View Barrington Baron, d Devonmore Rosy 3rd.
- 1303 McCombe Bros., GREEN MEADOWS PRIM-ROSE 14th 21101B (625), c 9/8/67, s Green Meadows Duke 9th, d Green Meadows Prim-rose 9th.
- 1304 Iskov, A. & Son, MORELLA PEARL 150th 21724A (550), c 17/8/67, s Willow Park Wild Stockman 45th, d Morella Pearl 87th.
- 1305 Lane, D. F., & Sons, BOWEN VALE FAIRY 6th 20425C (141), c 26/8/67, s Willow Park Stockman 82nd, d Bowen Vale Fairy.

DAIRY SHORTHORNS

- 1306 Hutchinson, W. H. & H. J., STRATHAVON WENDY 8th 22399D (106), c 9/9/67, s Strathavon Stockman 3rd, d Strathavon Wendy 2nd.
- 1307 Clarke, E. & G., & Sons, SAMARRA WHITE ROSE 2nd 22356E (52), c 22/9/67, s Willow Park Wild Stockman 47th, d Samarra White Rose.
- 1-1308 Stokes, Russell N., LUBRA BEND CHERRIE 12th 21507B (776), c 31/10/67, s Lubra Bend Viscount Wildeyes 2nd, d Lubra Bend Lady Cherrie 5th.
- 2-1309 Willow Park Farms, WILLOW PARK ROSEBUD 54th 22829A (82), c 4/1/68, s Willow Park Gay Lord 93rd, d Willow Park Rosebud 49th.
- 1310 Pearse, T. D., KILMARNOCH PARK ROAN FLOSSIE 2nd 21439C (424), c 4/4/68, s Kilmarnoch Park Stockman, d Kilmarnoch Park Roan Flossie.
- 3-1311 McCombe Bros., GREEN MEADOWS DUCHESS 21st 21078B (679), c 5/6/68, s Green Meadows Barrington Emperor 7th, d Green Meadows Duchess 15th.

CLASS

160. HEIFER, born on or between 1st July, 1968, and 31st March, 1969 (in calf).

- 3-1312 Iskov, A., & Son, MORELLA PEARL 164th 21738A (589), c 2/8/68, s Willow Park Wild Stockman 45th, d Morella Pearl 87th.
- 1313 Willow Park Farms, WILLOW PARK BLUSH 140th 22716A (148), c 21/9/68, s Willow Park Stockman 105th, d Willow Park Blush 95th.
- H.C. 1314 Howe, Estate S. T., BONNIE VIEW PEARL 66th E Vol. 15 (739), c 23/9/68, s Bonnie View Gay Lord 100th, d Bonnie View Pearl 7th.
- 1315 McCready Partnership, HADDON FARM SUMMERTON A Vol. 15 (23), c 8/10/68, s Morella Wild Stockman 32nd, d Riverslea Oxford Summerton 35th.
- 1-1316 Willow Park Farms, WILLOW PARK DUCHESS 249th A Vol. 15 (169), c 14/10/68, s Willow Park Gay Baron 76th, d Willow Park Duchess 215th.
- 1317 McCombe Bros., GREEN MEADOWS CROCUS 78th B Vol. 15 (703), c 29/10/68, s Green Meadows Duke 9th, d Green Meadows Crocus 30th.
- 1318 Junor, R. & A., ROYLEEN PARK DUCHESS 4th 22333D (28), c 12/11/68, s Willow Park Stockman 39th, d Royleen Park Duchess.
- 1319 Stokes, Russell N., LUBRA BEND GLORIA 32nd A Vol. 15 (834), c 3/12/68, s Lubra Bend Viscount Wildeyes 31st, d Lubra Bend Gloria 11th.
- 1320 Sammon Bros., LOUGH ERIN MOSS ROSE 2nd A Vol. 15 (161), c 22/12/68, s Willow Park Wild Stockman 80th, d Lough Erin Moss Ross.
- H.C. 1321 Lane, D. F., & Sons, BOWEN VALE MILLIE'S HOPE C Vol. 15 (177), c 1/1/69, s Bowen Vale Royal Emperor 26th, d Bowen Vale Millie 7th.
- 2-1267 ESTATE T. HOWE. FROM 155

161. HEIFER, born on or between 1st April, 1969, and 30th September, 1969 (not in milk and not necessarily in calf).

- 1322 Iskov, A., & Son, MORELLA JEWEL 40th B Vol. 15 (616), c 21/4/69, s Willow Park Gay Baron 91st, d Morella Jewel 30th.
- 1323 Sammon Bros., LOUGH ERIN LOUISE 17th D Vol. 15 (163), c 11/6/69, s Willow Park Wild Stockman 80th, d Lough Erin Louise 10th.
- H.C. 1324 Cussins, H. E., & Sons, DEVONMORE MADAME BUTTERFLY 45th B Vol. 15 (595), c 29/6/69, s Valley View Barrington Baron, d Devonmore Madame Butterfly 33rd.
- 2-1325 Stokes, Russell N., LUBRA BEND GLORIA 35th A Vol. 15 (857), c 26/7/69, s Lubra Bend Viscount Wildeyes 31st, d Lubra Bend Bright Gloria 2nd.
- 1326 Runler Bros., MORELLA JEWEL 42nd A Vol. 15 (624), c 27/7/69, s Willow Park Gay Baron 91st, d Morella Jewel 17th.

- 1327 Sammon Bros., LOUGH ERIN STRAWBERRY 8th D Vol. 15 (169), c 1/8/69, s Willow Park Wild Stockman 80th, d Lough Erin Strawberry 5th.
- 1328 McDonald, Ian R., BOONAH DAINTY 50th A Vol. 15 (595), c 15/8/69, s Willow Park Wild Stockman 75th, d Boonah Dainty 16th.
- 1329 Pearse, T. D., KILMARNOCH PARK PEERLESS DUCHESS 6th A Vol. 15 (464), c 22/8/69, s Willow Park Stockman 142nd, d Kilmarnoch Park Peerless Duchess 5th.
- 1330 Pearse, T. D., KILMARNOCH PARK JULIE 11th A Vol. 15 (468), c 26/8/69, s Glenburnie Barrington Major 2nd, d Kilmarnoch Park Julie 8th.
- 1331 Junor, R. & A., ROYLEEN PARK PEARL 7th D Vol. 15 (34), c 3/9/69, s Willow Park Stockman 39th, d Royleen Park Pearl.
- 1332 Hutchinson, W. H. & H. J., STRATHAVON PRINCESS 4th C Vol. 15 (148), c 13/9/69, s Strathavon Stockman 23rd, d Strathavon Princess.
- 1333 Twamley, R., GLEN PARK MARILYN 2nd C Vol. 15 (141), c 21/9/69, s Willow Park Stockman 84th, d Glen Park Marilyn.
- H.C. 1334 Twamley, R., GREEN MEADOWS CROCUS 85th A Vol. 15 (738), c 22/9/69, s Green Meadows Baron 48th, d Green Meadows Crocus 60th.
- 1335 McCombe Bros., GREEN MEADOWS COUNTESS ROSE 30th A Vol. 15 (739), c 23/9/69, s Green Meadows Duke 12th, d Green Meadows Countess Rose 6th.

1-1282 DUNN, T. W. & J. A. FROM 156
2-1283 MCCOMBE BROS. FROM 156

162. HEIFER, born on or between 1st October, 1969, and 31st December, 1969.

- 1336 Sammon Bros., LOUGH ERIN CHARMAINE 17th D Vol. 15 (172), c 3/10/69, s Willow Park Wild Stockman 80th, d Lough Erin Charmaine 2nd.
- 2-1337 McCombe Bros., GREEN MEADOWS RUBY 19th A Vol. 15 (744), c 7/10/69, s Green Meadows Duke 12th, d Green Meadows Ruby 7th.
- 1338 Junor, R. & A., ROYLEEN PARK GLENDA A Vol. 15 (37), c 10/10/69, s Willow Park Baron Eyebright 32nd, d Royleen Park Duchess 2nd.
- 1339 Iskov, A., & Son, MORELLA PEARL 186th A Vol. 15 (648), c 14/10/69, s Willow Park Gay Baron 91st, d Morella Pearl 72nd.
- 1340 Stokes, Russell N., LUBRA BEND GLORIA 36th A Vol. 15 (873), c 19/10/69, s Lubra Bend Viscount Wildeyes 31st, d Lubra Bend Lady Gloria 5th.
- 1341 Cussins, H. E., & Son, DEVONMORE DAMSEL 9th B Vol. 15 (626), c 21/10/69, s Valley View Barrington Baron, d Devonmore Damsel 6th.
- 1342 Clarke, E. & G., & Sons, SAMARRA PRINCESS ROSE 2nd E Vol. 15 (74), c 22/10/69, s Willow Park Dairy Duke 34th, d Samarra White Rose.
- 1343 Pearse, T. D., KILMARNOCH PARK CAMELIA 10th A Vol. 15 (485), c 28/10/69, s Willow Park Stockman 142nd, d Kilmarnoch Park Camelia 7th.
- 1344 Twamley, R., GLEN PARK DAISY 5th A Vol. 15 (144), c 31/10/69, s Willow Park Gay Lord 92nd, d Glen Park Daisy 3rd.
- 1345 Hutchinson, W. H. & H. J., STRATHAVON COUNTESS 9th D Vol. 15 (154), c 2/11/69, s Strathavon Stockman 23rd, d Strathavon Countess 2nd.
- 1346 Howe, Estate S. T., BONNIE VIEW COUNTESS 34th E Vol. 15 (802), c 20/11/69, s Bonnie View Gay Lord 100th, d Bonnie View Countess 17th.
- 1347 Cussins, H. E., & Son, DEVONMORE ROSY 22nd C Vol. 15 (629), c 24/11/69, s Valley View, Barrington Baron, d Devonmore Rosy 18th.
- 1348 Lane, D. F., & Sons, BOWEN VALE RUBY 8th E Vol. 15 (203), c 25/11/69, s Bowen Vale Stockman 14th, d Bowen Vale Ruby.
- H.C. 1349 Morton, Miss N. G., BLINK BONNIE HEATHER 3rd E Vol. 15 (4), c 21/12/69, s Green Meadows Baron 43rd, d Heather 981 Foundation.

DAIRY SHORTHORNS

CLASS

163. HEIFER, born on or between 1st January, 1970, and 30th June, 1970.

- 2- 1350 Sammon Bros., LOUGH ERIN CHARMAINE 18th E Vol. 15 (180), c 2/1/70, s Lough Erin Wild Stockman 15th, d Lough Erin Charmaine 5th.
- 1351 Morton, Miss N. G., BLINK BONNIE PRINCESS 2nd E Vol. 15 (5), c 4/1/70, s Green Meadows Baron 43rd, d Princess 872 Foundation.
- 1352 Twamley, R., GLEN PARK DAISY 6th D Vol. 15 (146), c 20/1/70, s Willow Park Stockman 84th, d Oakland Royal Daisy 2nd.
- 3- 1353 Pearce, T. D., KILMARNOCH PARK BONNIE 6th C Vol. 15 (487), c 10/2/70, s Willow Park Stockman 142nd, d Kilmarnoch Park Red Bonnie 2nd.
- 1354 Stokes, Russell N., LUBRA BEND CHLOE 17th A Vol. 15 (891), c 2/3/70, s Lubra Bend Viscount Wildeyes 36th, d Lubra Bend Chloe 8th.
- 1355 Chambers, Allan J., ELDORA ELAINE 3rd E Vol. 15 (13), c 4/3/70, s Hillcrest Gay Lord 11th, d El Dora Elaine.
- 1356 Chambers, Allan J., EL DORA JANE 2nd E Vol. 15 (12), c 4/3/70, s Hillcrest Gay Lord 11th, d El Dora Jane.
- 1357 Cumming, Keith, DALMARNOCK IMPERIAL EMPRESS A Vol. 15 (15), c 21/3/70, s Boonah Emperor 85th, d Dalmarnock Imperial Duchess.
- 1- 1358 Howe, Estate S. T., BONNIE VIEW BLUSH 16th A Vol. 15 (809), c 2/4/70, s Willow Park Gay Baron 85th, d Bonnie View Blush 4th.
- 1359 McDonald, Ian R., BOONAH BRUNSWICK 11th A Vol. 15 (629), c 2/4/70, s Willow Park Stockman 64th, d Boonah Brunswick 6th.
- 1360 Lane, D. F., & Sons, BOWEN VALE BEAUTY 2nd E Vol. 15 (211), c 3/4/70, s Bowen Vale Stockman 14th, d Beauty Foundation.
- 1361 Cumming, Keith, BRAEBROOK KATE 11th B Vol. 15 (120), c 11/4/70, s Lubra Bend Wild Clinker, d Braebrook Kate.
- 1362 Clarke, E. & G., & Sons, SAMMARA PEARL 2nd E Vol. 15 (87), c 14/4/70, s Willow Park Stockman 149th, d Pearl A51 Foundation.
- H-C- 1363 Sammon Bros., LOUGH ERIN CHARMAINE 19th D Vol. 15 (182), c 20/5/70, s Willow Park Wild Stockman 80th, d Lough Erin Charmaine 6th.
- 1364 Dunn, T. W. & J. A., MOUNT VIEW IDA 5th C Vol. 15 (166), c 5/6/70, s Willow Park Stockman 86th, d Mount View Ida 2nd.

JUNIOR CHAMPION DAIRY SHORTHORN

1275- HEIFER.—Society's Sash, Golden Jubilee Rosette and Trophy valued at \$25 presented by **A. ISKOV, Esq.,** Morella, Strathlea, for the Best Heifer born on or after 1st April, 1969.

RESERVE JUNIOR CHAMPION DAIRY SHORTHORN HEIFER.

1358- Society's Sash, Golden Jubilee Rosette and Trophy valued at \$20 presented by **GERALD SHANAHAN Esq.,** Millside, Myrniong.

SENIOR CHAMPION DAIRY SHORTHORN COW OR HEIFER.

1316- Society's Sash, Golden Jubilee Rosette and Trophy valued at \$25 presented by **P. CALLAHAN, Esq.,** Nara, Barwon Downs, for the Best Cow or Heifer born on or before 31st March, 1969.

RESERVE SENIOR CHAMPION DAIRY SHORTHORN COW OR HEIFER.

1242- Society's Sash, Golden Jubilee Rosette and Trophy valued at \$20 presented by **RUSSELL N. STOKES,** Lubra Bend, Yarra Glen.

1316- **GRAND CHAMPION DAIRY SHORTHORN COW OR HEIFER, any age.**—Society's Sash, Golden Jubilee Rosette and cash prize of \$10 presented by **PETERS ICE CREAM (VIC.) PTY. LTD., WELLINGTON ROAD, PETERSVILLE, CLAYTON.** The Junior and Senior Champions shall compete for this award.

A cash prize of \$5, also presented by **PETERS ICE CREAM (VIC.) PTY. LTD.,** will be awarded to the exhibitor of the Junior or Senior Champion Dairy Shorthorn Cow or Heifer that did not gain the Grand Champion Award.

1275- **A SILVER ROSE BOWL,** valued at £250 (stg), presented in 1971 by the **SHORTHORN SOCIETY OF THE UNITED KINGDOM OF GREAT BRITAIN AND IRELAND,** to commemorate the Golden Jubilee of the Dairy Shorthorn Association of Australia, will be awarded to the exhibitor of the Grand Champion Dairy Shorthorn Cow or Heifer. The Trophy to be competed for in perpetuity and the winning animal and the exhibitor's name to be engraved on it each year. The Trophy to remain the property of the Dairy Shorthorn Association of Australia. The winner shall have the right to retain the Trophy until just prior to the next Royal Show. A replica of the Trophy, presented by the **DAIRY SHORTHORN ASSOCIATION OF AUSTRALIA,** will be awarded to the winner each year.

CHAMPION DAIRY COW

THE VICTORIAN FARMERS' UNION offers a trophy order and cash prize of a total value of \$100 for competition among the Red Poll, Dairy Shorthorn, Australian Illawarra Shorthorn, Ayrshire, Jersey, Guernsey and Friesian breeds. For full particulars see end of Section 34.

TYPE AND UTILITY CLASSES

In all cases where the tests are other than those of the Victorian Government Herd Test or Accreditation Schemes, certificates issued by the Department or organisation which conducted the tests, must accompany the entry forms except in the instance of the V.H.I.A., when the herd test identity number will suffice. For full conditions of entry in these Classes see Section 35.

CLASS

164. *TYPE AND UTILITY COW, 4 years old or Mature Standard. Four year olds to have yielded not less than 400 lbs. butter fat and mature cows not less than 450 lbs.—Prizes: \$8, \$4, \$2.

1365 Junor, R. & A., ROYLEEN PARK PEARL (A.I.) 19964E (2), c 8/10/64 (see also Class 157).

1366 Howe, Estate S. T., BONNIE VIEW WILD ROSE 12th 19005D (574), c 1/4/65 (see also Class 157).

CLASS

165. *TYPE AND UTILITY COW, 2 and 3 year old standards. Two year olds to have yielded not less than 300 lbs. butter fat and three year olds not less than 350 lbs.—Prizes: \$8, \$4, \$2.

2-1367 Willow Park Farms, WILLOW PARK COUNTESS 143rd 22731A (994), c 22/6/67 (see also Class 153).
 1-1368 Willow Park Farms, WILLOW PARK COUNTESS 148th 22736A (96), c 5/5/68 (see also Class 154).

166. *TYPE AND UTILITY COW, any age, in milk or dry which prior to 1st July preceding the Show has produced 3,000 lbs. or more butter fat in her lifetime.—Prizes: \$8, \$4, \$2.

NO ENTRY

167. *COW, with best vessel, born on or before 30th June, 1968 (cow to be of good breed type). A Trophy valued at \$15, presented by WILLOW PARK FARMS, Willow Park, Swan Hill, will be awarded to the winner of this Class. Competition is limited to animals exhibited in the ordinary Classes and the Judge may order the exhibits to be milked dry before making the final award.

1369 Howes, Estate S. T.
 1370 Howe, Estate S. T.

1371 Iskov, A., & Son.
 1372 McCombe Bros.
 1373 McCombe Bros.
 1374 McDonald, Ian R.
 1375 Stokes, Russell N.
 1376 Willow Park Farms.
 1377 Willow Park Farms.

CLASS

168. *HEIFER, with best vessel born on or after 1st July, 1968 (heifer to be of good breed type). A Trophy valued at \$15, presented by the DAIRY SHORTHORN ASSOCIATION OF AUSTRALIA, will be awarded to the winner of this Class. Competition is limited to animals exhibited in the ordinary Classes and the Judge may order the exhibits to be milked dry before making the final award.

1378 Cussins, H. E., & Sons.
 1379 Dunn, T. W. & J. A.
 1380 Howe, Estate S. T.
 1381 Howe, Estate S. T.
 1382 Iskov, A., & Son.
 1383 McCombe Bros.
 1384 McDonald, Ian R.
 1385 Sammon Bros.
 1386 Stokes, Russell N.
 1387 Willow Park Farms.
 1388 Willow Park Farms.

169. *GROUP PRIZES: Three females by the same sire, not necessarily bred by exhibitor. The name of the sire to be given on the entry form. Competition is limited to animals

THE GENERAL ACCIDENT GROUP OF INSURANCE COMPANIES incorporating

General Accident Fire and Life
Assurance Corporation Limited
(Inc. in Scotland)

The Yorkshire Insurance Company Limited
(Inc. in England)

Scottish Insurance Corporation Limited
(Inc. in Scotland)

Specializing in the Insurance of Blood Stock.
All Classes of Insurance Transacted.

General

Accident Group

470 Bourke Street, Melbourne

Telephone: 60 0431

DAIRY SHORTHORNS

exhibited in the ordinary classes. Prizes: \$8, \$4, \$2. A Trophy valued at \$15, presented by AUSTRALIAN ESTATES COMPANY LTD., 99 WILLIAM STREET, MELBOURNE, will also be awarded to the winner of this class.

- 1389 Cussins, H. E. & Son, GROUP BY VALLEY VIEW BARRINGTON BARON.
 1-1390 Howe, Estate S. T., GROUP BY WILLOW PARK STOCKMAN 61st.
 2-1391 Iskov, A., & Son, GROUP BY WILLOW PARK WILD STOCKMAN 45th.
 1392 McCombe Bros., GROUP BY GREEN MEADOWS DUKE 12th.
 1393 Sammon Bros., GROUP BY WILLOW PARK WILD STOCKMAN 80th.
 3-1394 Stokes, Russell N., GROUP BY LUBRA BEND VISCOUNT WILDEYES 2nd.
 1395 Stokes, Russell N., GROUP BY LUBRA BEND VISCOUNT WILDEYES 31st.
 1396 Willow Park Farms, GROUP BY WILLOW PARK GAY LORD 93rd.
 1397 Willow Park Farms, GROUP BY WILLOW PARK WILD STOCKMAN 42nd.

CLASS

170. *COW AND HER DAUGHTER, any age 2- owned by the one exhibitor. Competition is limited to animals exhibited in the ordinary Classes. NOTE.—Only one combination of cow and daughter can compete. A Trophy valued at \$15, presented by I. R. McDONALD, Esq., Tarilta, via Castlemaine, will be awarded to the winner of this Class.

- 1-1398 Hutchinson, W. H. & H. J.
 1399 Iskov, A., & Son.
 1400 Junor, R. & A.

171. BULL, born on or before 30th June, 1968.

- 3-1401 Clarke, E. & G., & Sons, WILLOW PARK WILD STOCKMAN 47th 7718B (349), c 16/11/60, s Orma Wild Stockman (imp.), d Willow Park Melba 92nd.
 2-1402 Sammon Bros., WILLOW PARK WILD STOCKMAN 80th 10166A (716), c 17/9/64, s Orma Wild Stockman (imp.), d Willow Park Moss Rose 107th.
 1403 Iskov, A., & Son, WILLOW PARK STOCKMAN 93rd 10154A (777), c 18/8/65, s Willow Park Wild Stockman 73rd, d Willow Park Moss Rose 138th.
 1404 Hutchinson, W. H. & H. J., WILLOW PARK DUKE EYEBRIGHT 15th 12052A (885), c 12/8/66, s White Cote Duke Eyebright 15th (imp.), d Willow Park Comet 85th.
 1405 Buchanan, A. K. & J. B., STRATHBURN BARRINGTON MAJOR 3rd 11913A (373), c 22/9/66, s Strathburn Barrington Major, d Strathburn Summerton 3rd.
 1406 Howe, Estate S. T., WILLOW PARK GAY BARON 85th 12066A (928), c 25/9/66, s Willow Park Gay Lord 93rd, d Willow Park Fairy 50th.
 H-C-1407 Stokes, Russell N., LUBRA BEND VISCOUNT WILDEYES 31st 11553A (722), c 7/10/66, s Lubra Bend Viscount Wildeyes 2nd, d Riverslea Cressida 35th.
 H-C-1408 Sammon Bros., WILLOW PARK STOCKMAN 132nd 12125A (990), c 16/5/67, s Willow Park Stockman 86th, d Willow Park Melba 143rd.
 1409 Clarke, E. & G., & Sons, WILLOW PARK STOCKMAN 149th 12142A (32), c 10/9/67, s Willow Park Wild Stockman 42nd, d Willow Park Rosette 16th.
 1410 Cumming, Keith, STRATHBURN BARON 36th 11906A (415), c 21/10/67, s Green Meadows Baron 7th, d Riverslea Oxford Summerton 23rd.
 1-1411 McCombe Bros., GREEN MEADOWS BARON 48th 11276A (652), c 25/10/67, s Parsenn Barrington Baron 4th (imp.), d Green Meadows Countess Rose 15th.

CLASS

172. BULL, born on or between 1st July, 1968, and 31st March, 1969.

- 1412 Chambers, Allan J., HILLCREST WILD STOCKMAN 5th E Vol. 15 (11), c 26/8/68, s Willow Park Wild Stockman 85th, d Hillcrest Rosetta 61st.
 2-1413 McCready Partnership, HADDON FARM WILD LEMON E Vol. 15 (21), c 7/9/68, s Morella Wild Stockman 32nd, d Haddon Farm Lemon Butter.
 1-1414 Willow Park Farms, WILLOW PARK GAY BARON 105th 12086A (156), c 3/10/68, s Willow Park Gay Baron 76th, d Willow Park Duchess 207th.
 1415 Lane, D. F., & Sons, BOWEN VALE STOCKMAN 21st A Vol. 15 (178), c 13/1/69, s Willow Park Stockman 82nd, d Riverslea Cressida 49th.

173. BULL, born on or between 1st April, 1969, and 30th September, 1969.

- 1416 Willow Park Farms, WILLOW PARK STOCKMAN 211th A Vol. 15 (199), c 6/7/69, s Willow Park Wild Stockman 92nd, d Willow Park Countess 127th.
 1417 Willow Park Farms, WILLOW PARK STOCKMAN 216th A Vol. 15 (208), c 11/8/69, s Willow Park Stockman 105th, d Willow Park Moss Rose 148th.
 H-C-1418 Howe, Estate S. T., BONNIE VIEW STOCKMAN 42nd A Vol. 15 (774), c 18/8/69, s Willow Park Stockman 61st, d Bonnie View Moss Rose 44th.
 1419 Rumler Bros., PINE VALE WILD STOCKMAN 11th B Vol. 15 (71), c 28/8/69, s Willow Park Wild Stockman 88th, d Mount Boninyong Duchess 32nd.
 1420 Dunn, T. W. & J. A., MOUNT VIEW WILD STOCKMAN 5th E Vol. 15 (134), c 6/9/69, s Willow Park Wild Stockman 31st, d Mount View Rhododendron.
 3-1421 Iskov, A., & Son, MORELLA GAY BARON 19th A Vol. 15 (640), c 16/9/69, s Willow Park Gay Baron 91st, d Morella Pearl 125th.
 1422 McCombe Bros., GREEN MEADOWS BARON 65th A Vol. 15 (740), c 24/9/69, s Parsenn Barrington Baron 4th (imp.), d Green Meadows Cora.
 H-C-1423 Junor, R. & A., LUBRA BEND VISCOUNT WILDEYES 49th A Vol. 15 (866), c 25/9/69, s Lubra Bend Viscount Wildeyes 31st, d Lubra Bend Ruby 3rd.
 1424 McDonald, Ian R., WILLOW PARK STOCKMAN 236th A Vol. 15 (250), c 25/9/69, s Willow Park Stockman 140th, d Willow Park Lady Barrington 7th.
 1-1425 Rumler Bros., WILLOW PARK STOCKMAN 239th A Vol. 15 (253), c 26/9/69, s Willow Park Stockman 105th, d Willow Park Countess 123rd.

174. BULL, born on or between 1st October, 1969, and 31st March, 1970.

- H-C-1426 Howe, Estate S. T., BONNIE VIEW GAY BARON 41st C Vol. 15 (796), c 3/10/69, s Willow Park Gay Baron 85th, d Bonnie View Duchess 69th.
 1427 Pearse, T. D., KILMARNOCH PARK STOCKMAN 16th A Vol. 15 (478), c 3/10/69, s Willow Park Stockman 142nd, d Kilmarnoch Park Roan Camelia.
 3-1428 Sammon Bros., LOUGH ERIN WILD STOCKMAN 44th A Vol. 15 (173), c 5/10/69, s Willow Park Wild Stockman 80th, d Lough Erin Rosa Hope.
 1429 Junor, R. & A., ROYLEEN PARK STOCKMAN 9th B Vol. 15 (35), c 1/10/69, s Willow Park Stockman 39th, d Morella Pearl 99th.
 1-1430 Willow Park Farms, WILLOW PARK STOCKMAN 244th A Vol. 15 (265), c 11/10/69, s Willow Park Stockman 105th, d Willow Park Duchess 207th.
 H-C-1431 Stokes, Russell N., LUBRA BEND SUPREME 26th A Vol. 15 (868), c 12/10/69, s Lubra Bend Bright Supreme 39th, d Lubra Bend Duchess 3rd.

DAIRY SHORTHORNS

- 1432 Sammon Bros., LOUGH ERIN STOCKMAN 14th D Vol. 15 (179), c 30/10/69, s Willow Park Stockman 132nd, d Lough Erin Beauty 21st.
- 1433 Lane, D. F., & Sons, BOWEN VALE STOCKMAN 28th C Vol. 15 (204), c 12/12/69, s Willow Park Stockman 82nd, d Yuulong Countess 38th.
- 1434 Buchanan, A. K. & J. B., STRATHBURN BARRINGTON MAJOR 7th D Vol. 15 (492), c 17/3/70, s Strathburn Barrington Major 3rd, d Strathburn Daphne 8th.
- 2-1435 Willow Park Farms, WILLOW PARK STOCKMAN 253rd A Vol. 15 (284), c 17/3/70, s Willow Park Stockman 140th, d Willow Park Moss Rose 127th.
- 1436 Cumming, Keith, BRAEBROOK BARON 3rd D Vol. 15 (117), c 29/3/70, s Braebrook Baron 36th, d Braebrook Duchess 5th.

CLASS

175. BULL, born on or between 1st April, 1970, and 30th June, 1970.

- 1-1437 Howe, Estate S. T., BONNIE VIEW STOCKMAN 46th A Vol. 15 (810), c 5/4/70, s Willow Park Stockman 61st, d Bonnie View Moss Rose 35th.
- Hc-1438 Rumler Bros., PINE VALE WILD STOCKMAN 13th A Vol. 15 (79), c 12/4/70, s Willow Park Wild Stockman 88th, d Willow Park Crocus 16th.
- 1439 Iskov, A., & Son, MORELLA GAY SAINT C Vol. 15 (654), c 23/4/70, s Morella Gay Lord 83rd, d Morella Jewel 30th.
- 1440 Sammon Bros., LOUGH ERIN WILD STOCKMAN 47th E Vol. 15 (181), c 28/4/70, s Willow Park Wild Stockman 80th, d Lough Erin Louise 10th.
- 3-1441 Fry, N. R. & L. M., TURRAMURRA VISCOUNT WILD EYES 2nd D Vol. 15 (124), c 23/5/70, s Lubra Bend Viscount Wild Eyes 17th, d Deep Dale Daphne 27th.
- 1442 McDonald, Ian R., BOONAH WILD STOCKMAN 109th A Vol. 15 (633), c 3/6/70, s Willow Park Wild Stockman 75th, d Boonah Red Daisy 2nd.
- 2-1443 Willow Park Farms, WILLOW PARK STOCKMAN 260th A Vol. 15 (300), c 10/6/70, s Willow Park Stockman 105th, d Willow Park Rosette 21st.
- 1444 Stokes, Russell N., LUBRA BEND VISCOUNT WILDEYES 60th B Vol. 15 (903), c 30/6/70, s Lubra Bend Viscount Wildeyes 36th, d Lubra Bend Bright Cherrie 4th.

176. BULL, born on or between 1st July, 1970, and 31st August, 1970.

- 1445 Hutchinson, W. H. & H. J., STRATHAVON STOCKMAN 40th E Vol. 15 (163), c 1/7/70, s Strathavon Stockman 23rd, d Strathavon Wendy 2nd.
- 2-1446 Howe, Estate S. T., BONNIE VIEW STOCKMAN 50th A Vol. 15 (825), c 8/7/70, s Willow Park Stockman 61st, d Bonnie View Blush 7th.
- 3-1447 Cumming, Keith, BRAEBROOK VISCOUNT WILDEYES 8th A Vol. 15 (133), c 13/7/70, s Lubra Bend Viscount Wildeyes 22nd, d Braebrook Bright Blush.
- 1448 Rumler Bros., PINE VALE WILD STOCKMAN 14th E Vol. 15 (81), c 17/7/70, s Willow Park Wild Stockman 88th, d Pine Vale Melba.
- 1449 McDonald, Ian R., BOONAH WILD STOCKMAN 117th A Vol. 15 (646), c 10/8/70, s Willow Park Wild Stockman 75th, d Boonah Ruby 13th.
- 1-1450 Willow Park Farms, WILLOW PARK LORD DARLINGTON 3rd A Vol. 15 (322), c 10/8/70, s Waratah Lord, d Willow Park Countess 127th.
- 1451 McDonald, Ian R., BOONAH WILD STOCKMAN 119th A Vol. 15 (651), c 16/8/70, s Willow Park Stockman 18th, d Boonah Ruby 26th.
- Hc-1452 Iskov, A., & Son, MORELLA GAY SAINT 4th A Vol. 15 (668), c 20/8/70, s Morella Gay Lord 83rd, d Morella Pearl 111th.

CLASS

177. BULL, born on or between 1st September, 1970, and 31st October, 1970.

- 1453 McCombe Bros., GREEN MEADOWS BARON 72nd A Vol. 15 (793), c 2/9/70, s Green Meadows Baron 48th, d Green Meadows Lady Charmer 2nd.
- 1454 Rumler Bros., PINE VALE WILD STOCKMAN 17th A Vol. 15 (88), c 4/9/70, s Willow Park Wild Stockman 88th, d Morella Pearl 118th.
- Hc-1455 Sammon Bros., LOUGH ERIN WILD STOCKMAN 60th E Vol. 15 (187), c 4/9/70, s Willow Park Wild Stockman 80th, d Lough Erin Charmaine 2nd.
- 1456 Twamley, R., GLEN PARK STOCKMAN 9th A Vol. 15 (158), c 10/9/70, s Willow Park Stockman 84th, d Glen Park Hope.
- 1457 Willow Park Farms, WILLOW PARK STOCKMAN 283rd A Vol. 15 (362), c 11/9/70, s Willow Park Wild Stockman 42nd, d Willow Park Red Rose 104th.
- 1458 McDonald, Ian R., BOONAH WILD STOCKMAN 123rd E Vol. 15 (659), c 17/9/70, s Willow Park Stockman 18th, d Yuulong Melba 39th.
- 1459 Iskov, A., & Son, MORELLA GAY SAINT 8th B Vol. 15 (683), c 26/9/70, s Morella Gay Lord 83rd, d Morella Pearl 135th.
- 1460 McCombe Bros., GREEN MEADOWS BARON 76th A Vol. 15 (802), c 28/9/70, s Green Meadows Baron 48th, d Riverslea Lady Charmer 22nd.
- 2-1461 Willow Park Farms, WILLOW PARK LORD DARLINGTON 10th A Vol. 15 (834), c 1/10/70, s Waratah Lord, d Willow Park Red Rose 92nd.
- 3-1462 Howe, Estate S. T., BONNIE VIEW GAY BARON 54th A Vol. 15 (845), c 2/10/70, s Willow Park Gay Baron 85th, d Bonnie View Moss Rose 44th.
- Hc-1463 McDonald, Ian R., BOONAH WILD STOCKMAN 124th C Vol. 15 (668), c 2/10/70, s Willow Park Wild Stockman 75th, d Boonah Dainty 33rd.
- 1464 Willow Park Farms, WILLOW PARK LORD DARLINGTON 12th A Vol. 15 (392), c 8/10/70, s Waratah Lord, d Willow Park Lady Barrington 11th.
- 1465 Twamley, R., GLEN PARK GAY LORD 14th A Vol. 15 (159), c 10/10/70, s Willow Park Gay Lord 92nd, d Riverslea Ruby 51st.
- 1466 Twamley, R., GLEN PARK GAY LORD 15th E Vol. 15 (160), c 12/10/70, s Willow Park Gay Lord 92nd, d Glen Park Kate 3rd.
- 1467 Clarke, E. & G., & Sons, SAMARRA STOCKMAN 6th A Vol. 15 (113), c 20/10/70, s Willow Park Stockman 149th, d Samarra White Rose.
- 1468 Junior, R. & A., ROYLEEN PARK STOCKMAN 13th E Vol. 15 (52), c 20/10/70, s Willow Park Stockman 39th, d Royleen Park Pearl.
- 1469 Lane, D. F., & Sons, BOWEN VALE STOCKMAN 33rd C Vol. 15 (217), c 30/10/70, s Willow Park Stockman 136th, d Bowen Vale Fairy 6th.

JUNIOR CHAMPION DAIRY SHORTHORN

1437 BULL.—Society's Sash, Golden Jubilee Rosette and Trophy valued at \$25 presented by the PRESIDENT of the DAIRY SHORTHORN ASSOCIATION OF AUSTRALIA (JOSEPH ATKINSON, Esq.), for the Best Bull born on or after 1st October, 1969.

RESERVE JUNIOR CHAMPION DAIRY SHORTHORN BULL.—Society's Sash, Golden

1457 Jubilee Rosette and Trophy valued at \$20 presented by F. E. SELWYN SCOTT, Esq., Yuulong, Scotsburn.

SENIOR CHAMPION DAIRY SHORTHORN BULL.—Society's Sash, Golden Jubilee Rosette and **JAMES LIDGETT Trophy** valued at \$25 presented by the **LIDGETT FAMILY, Myrniong**, for the Best Bull born on or before 30th September, 1969.

RESERVE SENIOR CHAMPION DAIRY SHORTHORN BULL.—Society's Sash, Golden Jubilee Rosette and Trophy valued at \$20 presented by **P. N. HICKEY, Esq., Inglenook, Katandra West.**

GRAND CHAMPION DAIRY SHORTHORN BULL, any age.—Society's Sash, Golden Jubilee Rosette, **KERR FAMILY Trophy** valued at \$50 presented by Miss **F. KERR, Bacchus Marsh**, and cash prize of \$10, presented by **PETERS ICE CREAM (VIC.) PTY. LTD., WELLINGTON ROAD, PETERSVILLE, CLAYTON.** The Junior and Senior Champions shall compete for this award.

A cash prize of \$5, also presented by **PETERS ICE CREAM (VIC.) PTY. LTD.**, will be awarded to the exhibitor of the Junior or Senior Champion Dairy Shorthorn Bull that did not gain the Grand Champion Award.

CLASS

178. *GROUP PRIZES: One male and two females, any age, bred by exhibitor. Competition for these prizes is limited to animals exhibited in ordinary Classes.—Prizes: \$8, \$4, \$2. A Trophy valued at \$15 presented by **JOHN L. McDONALD (STOCKMASTERS) PTY. LTD.** will also be awarded to the winner of this Class.

1470 Howe, Estate S. T.
1471 Iskov, A., & Son.
1472 McCombe Bros.
1473 Stokes, Russell N.
1474 Willow Park Farms.

179. *GROUP PRIZES: One male (born on or after 1st October, 1969) and two females (born on or after 1st April, 1969), bred by exhibitor. Competition for these prizes is limited to animals exhibited in the ordinary Classes.—Prizes: \$8, \$4, \$2. A Trophy valued at \$15 presented by Messrs. **JOHN MUIR & SONS, Morveen, Bacchus Marsh**, will also be awarded to the winner of this Class.

1475 Howe, Estate S. T.
1476 Iskov, A., & Son.
1477 McCombe Bros.
1478 McDonald, Ian R.
1479 Pearse, T. D.
1480 Sammon Bros.
1481 Stokes, Russell N.
1482 Willow Park Farms.

N.B.—For particulars of entry in Steer Classes, etc., see Fat Cattle Section 15.

MIDGEON HEREFORDS

CHAMPIONSHIPS won in FIVE STATES in last three years.

1968: SYDNEY ROYAL: GRAND CHAMPION BULL
ADELAIDE Royal: GRAND CHAMPION FEMALE
LAUNCESTON: GRAND CHAMPION BULL

1969: SYDNEY ROYAL: GRAND CHAMPION FEMALE
ADELAIDE Royal: SENIOR CHAMPION FEMALE
MELBOURNE Royal: GRAND CHAMPION BULL
GRAND CHAMPION FEMALE

1970: SYDNEY ROYAL: RESERVE JUNIOR CHAMPION BULL
BRISBANE Royal: GRAND CHAMPION BULL
ADELAIDE Royal: SENIOR CHAMPION BULL
RESERVE JUNIOR CHAMPION BULL
RESERVE JUNIOR CHAMPION FEMALE

MELBOURNE Royal: RESERVE JUNIOR CHAMPION BULL

1971: SYDNEY ROYAL: RESERVE SENIOR CHAMPION BULL
GRAND CHAMPION FEMALE



PRODUCTION SALE: THURS., DECEMBER 2, 1971

43 STUD FEMALES, with calves or joined to top sires

CATALOGUES in early November from Dalgety, Elders-GM or John McDonald

K. & J. PALMER, Midgeon Stud, MORTLAKE, Victoria. Phone: 137

Index to Exhibitors in Beef, Dual Purpose and Fat Cattle Sections

The numbers shown for Fat Cattle indicate the Classes in which the exhibitor is represented. In all other cases parentheses enclosed numbers indicate that the exhibit appears in a Special Class in addition to an Ordinary Class.

A

AHERN, TERRENCE, c/o Gumly P.O., Tarcutta Road, Wagga, 2650 (Angus).—835, 939.
 Alberni Bros., Fulham Grange, Cranbourne Road, Narre Warren, 3805 (Beef Shorthorns).—225, 246, 261, 299, 311, 321, 329, (332), (338), (348).
 Alexander, K. W., Rosevale, Mogilla, via Bemboka, 2552 (Fat Cattle).—1, 8, 13; (Beef Shorthorns).—194, 211, 229, 262, 265, 269; (Murray Greys).—1065, (1191), (1192).
 Allen, E. C. & Sons, 7 Sheringham Drive, Glen Waverley, 3150 (Fat Cattle).—10; (Galloways).—1014, 1026, 1031, 1035.
 Ameroo Santa Gertrudis Stud, Warrah Ridge Road, Willow Tree, 2339 (Santa Gertrudis).—984.
 Angliss, W. A., Marnong, Donnybrook, 3652 (Poll Herefords).—582, 694.

B

BACKWELL, E. L., Indented Head, 3223 (Angus).—763, 773, 800, 888, 902.
 Baringa Pastoral Co., Narrangeanong, Flowerdale, R.S.D. Broadford, 3658 (Braford).—1174.
 Barlee, H. S. & C., Bimbimbadeen, R.M.B. Corryong, 3707 (Murray Greys).—1073, 1081, 1091, 1110, 1113, (1123), (1193).
 Bartlett, J., Midland Beef Shorthorn Stud, 17 Hogan Street, Tatura, 3616 (Beef Shorthorns).—256, 304.
 Bartlett, T. H., & Sons, Manunda Murray Grey Stud, St. Helens, via Port Fairy, 3285 (Murray Greys).—1060.
 Battersby, K. W., Leighwood, Korumburra, 3950 (Angus).—756, 814, 838, (863).
 Bauer, W. R. & Mrs. B. W., Purca, M.S. 825, Ipswich, 4305 (Brahmans).—1133, 1142, 1146, 1167.
 Beer, E. W. & E. E., P.B. 56, Rochester, 3561 (Fat Cattle).—1, 2, 20; (Red Polls).—1204, 1206, (1207), (1209), 1215, 1225, 1228, 1233, (1234), (1236), (1238).
 Bell, M. G., Heatherlea, Dulacca, 4425 (Braford).—1176.
 Bentley, I. & L., Archer Street, Shepparton, 3630 (Fat Cattle).—7; (Brahmans).—1172.
 Binnaway Santa Gertrudis Stud, Warrah Ridge Road, Willow Tree, 2339 (Santa Gertrudis).—986, 1003.
 Blake Bros., P.O. Box 45, Wagga Wagga, 2650 (Angus).—733, 747, 764, 767, 821, (851), 895, 916, 917, (966).
 Blyth Bros., Box 14, P.O., Tarcutta, 2652 (Murray Greys).—1064, 1086.
 Blyth, Ron, Box 14, P.O., Tarcutta, 2652 (Angus).—782.
 Bodey, A. A. & V. L., Lorraine, Dooen, 3378 (Beef Shorthorns).—216, 220, 291, 320.
 Boorola Estates, Avenel, 3664 (Herefords).—456, 494.
 Booth, A. R. & R. L., Kenilworth Court, Yering, 3770 (Herefords).—420, 429, 492, 497.
 Bott, J. & A. C., Box 26, Yarrowonga, 3730 (Fat Cattle).—1, 2, 3, 4, 5, 6, 9, 10, 11, 17.
 Bradley, K. C., 8 Kensington Road, South Yarra, 3141 (Poll Herefords).—580, 589.
 Brahman Pastoral Pty. Ltd., Mornington Park Stud, Moorooduc, 3933 (Fat Cattle).—8; (Brahmans).—1138, 1152, 1153, 1154, 1158, 1159, 1161, 1166, 1168, 1170, 1171.
 Brendale Stud, Strathpine, 4500 (Braford).—1175.
 Bri-Brahman & Brangus Stud, c/o Rowville, P.O. 3178 (Fat Cattle).—5; (Brahmans).—1157; (Brangus).—1187.
 Buchanan, A. K. & J. B., Strathburn, Bunbartha, 3634 (Dairy Shorthorns).—1254, 1263, 1294, 1405, 1434.
 Bulgary Pastoral Co., Bulgary R.M.B. 1042, Wagga, 2650 (Fat Cattle).—3, 17; (Angus).—748, 749, 804.

C

CALLAGHAN, J. J., 125 Murray Road, Preston, 3072 (Poll Herefords).—625, 697.
 Camberry Park Pty. Ltd., Monbulk, 3793 (Poll Herefords).—617, 644, 652, (653), 683, 686, 703, (710), (718).
 Cameron, M. C., Ardroy, Euroa, 3666 (Fat Cattle).—1, 12, 17; (Angus).—745, 768, 809, 839, (852), 879, 918, 935, 936, 940, (956), (967).
 Cameron, M. C. & E. A., Kilmarnock, P.B., Port Fairy, 3284 (Murray Greys).—1111.
 Cameron, N. E. & A. A., & Sons, Kilmarnock, P.B., Port Fairy, 3284 (Fat Cattle).—4, 5, 6; (Murray Greys).—1055, 1062, 1072, 1076, 1094, 1108, 1112, (1124).
 Carmody, James, Nariel, via Cudgewa, 3705 (Fat Cattle).—1, 2, 4, 5, 15.
 Chambers, Allan J., Nullawarre, 3268 (Dairy Shorthorns).—1355, 1356, 1412.
 Childs, P. H., Carisbrook Park, Narre Warren North, 3804 (Angus).—744, 759, 810, 840, 841, (853), (864), 877, 897, 923, 929, 948, 950 (957), (968).
 Clarke, E. & G., & Sons, Samarra, Ladysmith, 2650 (Dairy Shorthorns).—1307, 1342, 1362, 1401, 1409, 1467.
 Clarke, Rupert, & Co., Pty. Ltd., 535 Bourke Street, Melbourne, 3000 (Santa Gertrudis).—982, 991.
 Cock, Hainsworth T., Bonds Road, Lower Plenty, 3093 (Fat Cattle).—2, 7; (Galloways).—1009, 1010, 1015, 1017, 1019, 1020, 1022, 1027, 1029, 1030, 1033, 1042, 1043, 1044.
 Coleman, C. O. & J. M., & Sons, Colbart Angus Stud, Toongabbie, 3856 (Fat Cattle).—5, 8; (Angus).—848, 908.
 Cook, J. & J., Panicherra, Kangaroo Ground, 3097 (Angus).—845.
 Coopersmith, Frank, Extons Road, Kinglake Central, 3757 (Poll Herefords).—572, 586, 607, 611, 622, 623, 642, (654), 673, 674, 685, 687, 696, 707.
 Corhan Golden Genes A.B. Service, P.O. Box 97, Lilydale, 3140 (Brahmans).—1141, 1143.
 Cornish, J. P., Maneroo, Bunbartha, 3634 (Fat Cattle).—1, 2.
 Corte, A. & M., Bogong Park, Tawonga South, 3698 (Braford).—1186.
 Craig, W. S., 131 Wattle Avenue, Kerang, 3579 (Fat Cattle).—5; (Red Polls).—1211, 1212, 1222.
 Crosby, C. C., Flat 6, 2 North Road, Brighton, 3186 (Beef Shorthorns).—219, 258, 263, 275, (278), 302, 308, 317, (333), (339); (Murray Greys).—1070, 1078, 1107, (1194).
 Cumming, Keith, Braebrook, P.B. 65, Benalla, 3672 (Dairy Shorthorns).—1280, 1357, 1361, 1410, 1436, 1447.
 Cussins, A. E., Box 34, Tongala, 3621 (Poll Herefords).—679.
 Cussins, H. E., & Son, Box 34, Tongala, 3621 (Dairy Shorthorns).—1247, 1279, 1302, 1324, 1341, 1347, (1378), (1389).

D

DAVIE, R. S. & A., Bimbadeen, Ventnor, Phillip Island, 3922 (Brahman).—1135.
 Davis, A. N. & L. D., Albury Road, Corowa, 2646 (Beef Shorthorns).—203.
 Davis, W. J. A., & Sons, Woodleigh, Corowa, 2646 (Beef Shorthorns).—204, 212, 237, 247, 251, (279), 287, 294, 309, 314, 326, (334), (340), (345), (349).
 Dennis, M. & H., Truro, Seaton Road, Glenmaggie, 3858 (Fat Cattle).—9, 10.
 Deppeler, L. W., 10 Sunday Ridge Road, Simpson, 3266 (Angus).—777, 819, 824, (865), 900.
 Doherty, A. M. Pty. Ltd., Tulagi, Deniliquin, 2710 (Angus).—742, 778, 783, 801, 807, 831, (854), (866), 880, 910, 919, (958), (969).
 Dolman, J. E. & Mrs. L. E., Glenhompson, 3293 (Angus).—751, 769, 813, (855), (867), 894, (959).
 Don, Miss Kathleen, Thornton, Kyneton, 3444 (Angus).—955.

INDEX TO EXHIBITORS — BEEF, DUAL PURPOSE and FAT CATTLE

- Dowdle, D. A., Kunanadgee, Corowa, 2646 (Poll Shorthorns).—396.
- Dunn, T. W. & J. A., East Trentham, 3456 (Dairy Shorthorns).—1276, 1282, 1295, 1364, (1379), 1420.
- E**
- EDWARDS, J. B. & R. E., Pindari, Yerong Creek, 2657 (Murray Greys).—1058, 1106, 1117.
- Elder, M. E. & D. M. G., Beltana, R.S.D. Benalla, 3672 (Angus).—946.
- Evans, Estate P. E., Flowing Vale, Lima East R.S.D., 3673 (Fat Cattle).—2; (Red Polls).—1216, 1229.
- F**
- FALLS, THOMAS, & SONS, Yaralla, Dingee, 3571 (Beef Shorthorns).—193, 199, 201, 202, 213, 214, 217, 238, (280), 289, 292, 296, 301, 306, 315, 322, (335), (341), (350).
- Fawns, J. S., & Sons, Longford Park, Deniliquin, 2710 (Fat Cattle).—1, 2, 4, 5, 10; (Murray Greys).—1084, 1105.
- Feldtmann, E. H., Major Plains, via Goorambat, 3725 (Poll Hereford).—570, 598, 604, 615, (655), 682, (711), (719).
- Field, Herbert, Pty. Ltd., 5th Floor, 38 Bridge Street, Sydney, 2000 (Hereford).—426, 430, 440, 445, 489, 490, 507, 514, 515, 523, 529, (531), (542), (555).
- Foy, C. M. & I. J., A'Beckett Road, Narre Warren North, 3804 (Murray Greys).—1074.
- Fraser, Chas., & Sons, Alwyth, Streatham, 3351 (Angus).—736, 757, 772, 798.
- Freston, F. J., 37 Logan Street, Canterbury, 3126 (Poll Herefords).—569, 643, 672, 691.
- Fry, N. R. & L. M., Warrenbayne, 3670 (Dairy Shorthorns).—1441.
- Fryer, R. J. & Mrs. V., Homebush Murray Grey Stud, Box 79, Berwick, 3806 (Murray Greys).—1063.
- G**
- GABBE, R. A., Belmont, Box 2, Gymbowen, 3411 (Angus).—808, 816, 847, 924, 943.
- Gadd, W. Cleaver, & Son Pty. Ltd., Allonby, Guy's Forest, 3709 (Murray Greys).—1068.
- Galloway, C. A., & Sons, Ascot, Banana, 4629 (Braford).—1181.
- Galwarri Partnership, Galwarri Studs, Gunbower, 3566 (Poll Shorthorns).—381, 382.
- Gange, D. R., Box 657, Shepparton, 3630 (Beef Shorthorns).—198, 272.
- Gange, R. L. R., Box 657, Shepparton, 3630 (Beef Shorthorns).—273.
- Girvan, A. J., R.M.B. 144A, Deniliquin, 2710 (Herefords).—423, 428, 505.
- Godde, W. H. & Co. Pty. Ltd., Glenelg, Culcairn, 2660 (Fat Cattle).—4; (Murray Greys).—1049, 1052, 1087, 1093, 1097, 1109, 1119, 1120, (1125).
- Green, R. R., River Glen, Toolamba, 3614 (Poll Herefords).—631, 633, (656), 700, 705, (712), (720), (1195).
- Greenhill Holdings Pty. Ltd., Sandy Bay Road, Rye, 3941 (Santa Gertrudis).—987, 989.
- Greenslopes Pastoral Co., 62 Springvale Road, Springvale, 3171 (Fat Cattle).—4, 5.
- H**
- HAIN, ESTATE, K. W., Gunyah, Cooma, 2630 (Herefords).—424, 435, 438, 472, 473, 493, 524, (532), (543), (556).
- Hambledon Estates Pty. Ltd., Hambledon, Tarcutta, 2652 (Brahmans).—1132, 1150, 1151.
- Hamilton, G. & M., Ulaka, P.O. Box 54, South Wagga, 2650 (Angus).—786, 903.
- Hanson, J. D. & R., The Braes, Macarthur, 3286 (Fat Cattle).—3, 5, 10, 16; (Poll Herefords).—574, 579, 612, 632, 636, (657), 667, 670, 684, 699, 704, (713), (721).
- Harris, R. E. & R. J., Port Campbell, 3264 (Angus).—780.
- Harrison, A. & R., Box 91, Werribee, 3030 (Herefords).—457; (Poll Herefords).—620.
- Hawkins, S. K. & C., Springfield, Finley, 2713 (Poll Herefords).—577, 592, 593, 599, 603, 616, 621, 635, 637, 641, 647, (658), 664, 668, 669, 676, 681, 706, 708, 709, (714), (722), (723), (1196).
- Hayes, J. R., 601 Nepean Highway, Frankston, 3199 (Angus).—730.
- Hayward, Sir Edward, Silverton Park, Delamere, 5204 (Herefords).—436, 451, 464, 474, 521, (533), (557).
- Hicks, J. C. & Co., Ballanee, Ballan, 3342 (Fat Cattle).—9, 11.
- Hicks, W. K., Pine Hill, Rowville, 3178 (Poll Herefords).—630, 651, 693.
- Higgins, J. C., Glenview, Licola, 3858 (Galloways).—1012, 1013, 1025, 1038, 1039.
- Hillier, A. R. & Mrs. J., Hillburn, Currawarna, 2650 (Angus).—738.
- Hinz, H., Glenmoya, The Caves, 4702 (Braford).—1182.
- Hipwell & Halliday, Athol, Tallygaroopna, 3634 (Fat Cattle).—1, 2, 10, 12, 20.
- Hoare, J. & E. L., & Sons, Riverleigh, Kooraleigh, 2739 (Fat Cattle).—5, 6, 7.
- Hobartville Hereford Stud, c/o Moore Park Pastoral Co. Pty. Ltd., P.O. Box 131, Bowral, 2576 (Herefords).—419, 434, 454, 461, 462, 509, 520, (544), (545), (558).
- Hodges, C. H. & G. D., Blairgowrie, Holbrook, 2644 (Fat Cattle).—1, 2, 5, 9; (Galloways).—1018, 1024, 1036.
- Holden, E. D., Baramain, Deniliquin, 2710 (Poll Herefords).—583, 628, (659), 689.
- Howe, Estate, S. T., Bonnie View, Box 4, Drouin, 3818 (Fat Cattle).—3, 21; (Dairy Shorthorns).—1240, 1241, 1255, 1260, 1262, 1267, 1274, 1287, 1290, 1292, 1301, 1314, 1346, 1358, (1366), (1369), (1370), (1380), (1381), (1390), 1406, 1418, 1426, 1437, 1446, 1462, (1470), (1475).
- Hucker, Mrs. W. J., Clear Springs, via Holbrook, 2644 (Herefords).—484, 485, 488, 526, (534), (546), (559).
- Hug, E. L., Peneplain Park, Heyfield, 3858 (Herefords).—455, 458, 465, 467, 468, 500, 501, 527, 528, (535), (547), (560).
- Hutchins, Mrs. C. A., R.S.D. Wunghnu, 3635 (Beef Shorthorns).—267.
- Hutchinson, W. H. & H. J., Strathavon, Weering, 3251 (Dairy Shorthorns).—1288, 1306, 1332, 1345, (1398), 1404, 1445.
- I**
- ISKOV, A. & SON, P.B. 2, Strathlea, 3364 (Dairy Shorthorns).—1246, 1248, 1252, 1266, 1273, 1289, 1300, 1304, 1312, 1322, 1339, (1371), (1382), (1391), (1399), 1403, 1421, 1439, 1452, 1459, (1471), (1476).
- J**
- JACKSON, JOHN, Box 17, Romsey, 3434 (Angus).—750, 826, 830 (856), (868), 891, 896, 906, 909, 941, 954, (960), (970).
- Jager, C. H., Box 97, Lilydale, 3140 (Fat Cattle).—6.
- Jager, John H., Lot 1, 2 Clark Road, Cranbourne, 3977 (Brahmans).—1155; (Brangus).—1189.
- Janna Pastoral Pty. Ltd., Braemore Brahman Stud, Beveridge, 3653 (Brahmans).—1134, 1137, 1160.
- Jefferson, M. G., Masons Lane, Mernda, 3754 (Poll Herefords).—639.
- Jillangolo Pastoral Co., c/o F. C. Pearson, 7 Kathrin Avenue, Dingley, 3172 (Fat Cattle).—6, 7, 8.
- Johnson, C. C., & Son, The Camp, Whorouly South, 3735 (Fat Cattle).—6, 9.
- Jolly, R. W., S. & K., Windarra, P.B., Ballan, 3342 (Angus).—882, 899, 912, 926.
- Jones, A. C. & Mrs. D. A., Beggan Hill, Harden, 2587 (Herefords).—422, 425, 443, 460, 480, 525, (536), (548), (549), (561).
- Jones, E. A. G. & P. Y., Oaklea, Grenfell, 2810 (Angus).—842, 843, 947, 952, (971).
- Junor, R. & A., Royleen Park, Gordons Lane, South Morang, 3752 (Dairy Shorthorns).—1291, 1298, 1318, 1331, 1338, (1365), (1400), 1423, 1429, 1468.
- K**
- KATER, Mrs. H., Swatchfield, Oberon, 2787 (Galloways).—1037.
- Kee, R. J. & R. E., Bealba Park, Jack River, via Yarram, 3971 (Fat Cattle).—3, 14; (Poll Shorthorns).—362, 389.
- Kelly, Mrs. G. E., Barwidgee, Caramut, 3274 (Fat Cattle).—1, 17; (Angus).—771, 803, 817, 828, 844, (857), (869), 881, 937, (961), (972), (1197).
- Kelso Partnership, Kelso Park, N.W. Mooroopna, R.D., Tatura, 3616 (Poll Shorthorns).—364, 368, 369, 375, 376, 383, 387, 388, 392, (393), 402, 403, 408, (412), (416).
- Kidman, R. C., Box 132, Penola, 5277 (Fat Cattle).—2, 3, 11, 12, 13, 14.
- Kilpatrick Charolais, Labertouche Park, Labertouche, 3716 (Fat Cattle).—6, 8.

INDEX TO EXHIBITORS—BEEF, DUAL PURPOSE and FAT CATTLE

Kimpton, S. M., Bungle Boori, Seymour, 3660 (Angus).—734, 735, 753, 755, 789, (858).
King Ranch (Australia) Pty. Ltd., Milton Park Bowral, 2576 (Santa Gertrudis).—988, 998, 1001, 1002, 1004.
Knight, Donald, L., Kalinda, Jerilderie Road, Finley, 2713 (Herefords).—452.

L

LACK, G. T., Londregan, Roadside, Wangaratta, 3678 (Poll Herefords).—610.
Lane, D. F., & Sons, Katandra West, 3634 (Dairy Shorthorns).—1299, 1305, 1321, 1348, 1360, 1415, 1433, 1469.
Langham, D. W., P.O. Box 86, Finley, 2713 (Herefords).—470.
Larnach, P. A. & F. M., Waranga, via Rushworth, 3612 (Beef Shorthorns).—241, 276, 328.
Lawrence, Dr. A. S., Lot 35 Edinburgh Road, Lilydale, 3140 (Poll Herefords).—596.
Layton, R. J., 36-40 Market Road, Sunshine, 3020 (Fat Cattle).—8.
Lochinver Partnership, Lochinver, Carisbrook, 3464 (Beef Shorthorns).—200, 205, 218, 222, 244, 245, (281).
Lonsdale, A. G., & Son, Toora North, 3962 (Poll Herefords).—665, 666.
Lord, A. A. & T. W., Rockleigh, Box 80, Junee, 2593 (Poll Herefords).—568, 571, 590, 594, 629, (660).
Luke, Estate of Sir Kenneth, 505 St. Kilda Road, Melbourne, 3004 (Poll Herefords).—584, 605, 626, 648, 649, 650, (661), 677, 692, 701, 702, (715), (724).
Lumb, E. R., Argyll, Bannockburn, 3331 (Angus).—758, 796, 913, 915, 925.
Lynton, Brahman Stud, c/o A. R. Ziebarth, Laidley, 4341 (Brahmans).—1144, 1149, 1169.
Lyons, V. A. Ltd., Glen Bold, Echunga, 5153 (Angus).—822, 837, (870), 885, 930, (962), (973).

M

McBRIDE, W. G., Barrington Hereford Stud, Woodend, 3442 (Herefords).—433, 448.
McCombe Bros., c/o 24 O'Connor Street, Horsham, 3400 (Dairy Shorthorns).—1242, 1250, 1283, 1303, 1311, 1317, 1335, 1337, (1372), (1373), (1383), (1392), 1411, 1422, 1453, 1460, (1472), (1477).
McCready Partnership, McCreadys Private Mail Bag No. 137, Drysdale Road, Geelong, 3220 (Dairy Shorthorns).—1315, 1413.
McDonald Bros., Lochaber, Mortlake, 3272 (Beef Shorthorns).—195, 255, 290.
McDonald Pastoral Co., Lindisfarne, Yarrawonga Road, Wangaratta, 3678 (Beef Shorthorns).—242.
McDonald, Ian R., Tarilta, R.S.D., via Castlemaine, 3451 (Dairy Shorthorns).—1244, 1245, 1268, 1272, 1281, 1328, 1359, (1374), (1384), 1424, 1442, 1449, 1451, 1458, 1463, (1478).
McDonald, P. E. & C. J., Kara-Mia, Hall Road, Skye, 3977 (Angus).—741, 811, 921.
McDonald, Mrs. Vera E., Carramar, Cavendish, 3408 (Murray Greys).—1061.
McDonald, V. & R., Carramar, Cavendish, 3408 (Angus).—825.
McEachern, C. M., Terinallum, Darlington, 3271 (Herefords).—495.
McEachern, R. L., Terinallum, Darlington, 3271 (Fat Cattle).—1, 2, 15; (Herefords).—441, 442, 449, 469, 471, 476, 481, 503, 504, 506, 511, (537), (538), (550), (562).
Macgugan, A. J., Langowan, Bransholme, 3302 (Poll Herefords).—575, 578.
MacLean, E. & J. E., Tumbuka, Stratford, 3862 (Fat Cattle).—1; (Red Polls).—1217, 1227, 1231.
McLean, Ian, & Sons, Box 13, Vinifera, 3591 (Angus).—762, 799, 806, 836, 887, 890.
Marcus Oldham College, P.B., Geelong, 3221 (Fat Cattle).—3.
Marrill Pty. Ltd., Vermont, P.B. 12, Tatura, 3616 (Fat Cattle).—7.
Meaklim, R. H., Mooroopna North, 3629 (Fat Cattle).—7; (Poll Shorthorns).—358, 366, 377, 378, 390, 406, 411, (413).
Meikle, J. N. & D., Meeniyen, 3956 (Poll Herefords).—567, 573.
Merindoc Hereford Stud, Tooborac, 3604 (Herefords).—447, 459, 463, 478, 479, 498, 502, 510, 512, 516, 517, 518, 519, (539), (551), (563), (1198).

Mescam Pty. Ltd., P.O. Box 99, Seymour, 3660 (Poll Shorthorns).—360.
Metherall, R. & K., Leighlands, Tooradin North, R.S.D., Five Ways, 3977 (Fat Cattle).—6; (Murray Greys).—1047.
Mewton, J. B. & M. S., Kelso, Dixon's Creek Road, Yarra Glen, 3775 (Galloways).—1008, 1016, 1028, 1034.
Mitchell, G. H. & M. C., Beemelon, R.M.B. 377, Deniliquin, 2710 (Poll Shorthorns).—365, 374, 379, 386, 399, 410, (414), (417).
Mitchell, W. & M., Craigton, Moorabool, 3221 (Fat Cattle).—3, 7, 14; (Poll Shorthorns).—363, 384, 385, 404, 405.
Mogul Archer Brahman Syndicate, Dunroven, Harden, 2587 (Brahmans).—1147.
Mogul Brahman Stud, Highlands, Boundary Road, Oakville, via Riverstone, 2765 (Brahmans).—1145, 1148, 1164, 1165.
Moon, L. E. & F. L., c/o Mailman, Rochester, 3561 (Fat Cattle).—2, 20.
Morris, P. R. & D. L., Heskett, Mayrunga, via Deniliquin, 2710 (Beef Shorthorns).—208, 215, 323.
Morton, Miss N. G., Box 146, Bacchus March, 3340 (Dairy Shorthorns).—1349, 1351.
Moss Bank Partnership, The Poplars, Mudgegonga, 3737 (Beef Shorthorns).—196, 233, 234, 248, 250, 268, (282), 307, 316, 324, (336), (342), (346), (351), (352).
Murrayella Pastoral Co. Pty. Ltd., Thologolong, via Wodonga, 3690 (Murray Greys).—1048, 1050, 1051, 1056, 1066, 1069, 1085, 1092, 1102, 1114, 1122, (1126), (1127), (1199).

N

NANKERVIS, K. J., Glastonbury, Karn Road, Benalla, 3672 (Fat Cattle).—2, 17; (Angus).—732, 754, 775, 784, 787, 846, 850, (859), (871), 883, 886, 911, 932, 953, (963), (974).
Nissen, R. J., & Sons, Alsby Vale, Locksley, 3665 (Fat Cattle).—8; (Beef Shorthorns).—223, 231, 271, 295, 300, 303, 312, 330, (337), (343), (353).

O

O'CONNOR, THOMAS & CO., Killarney, P.O. Box 93, Warragul, 3820 (Fat Cattle).—4, 7; (Brahmans).—1139, 1163; (Brangus).—1188, 1190.
Officer, A. W. & G. A., Kilmorey, P.B. Warrnambool, 3280 (Angus).—728, 797, 892.
O'Sullivan, P. M., Cadella Park Stud, Woodend, 3442 (Fat Cattle).—1, 4, 7, 8, 19; (Murray Greys).—1045, 1054, 1059, 1089, 1101, 1121.

P

PALMER, K. P. & J. A., Kielli, Mortlake, 3272 (Herefords).—421, 432, 437, 439, 446, 450, 466, 496, 499, 522, (540), (552), (564).
Papworth Bros., Galwarri Studs, Gunbower, 3566 (Beef Shorthorns).—226, 227, 228, 243, (283), 286, 297, 305, (344), (354); (Poll Shorthorns).—373.
Paringa Park Pastoral Co. Pty. Ltd., Paringa Park, Goulburn Weir Road, Murchison, 3610 (Angus).—766.
Pearce, C. W. & M. J., Princes Highway, Birregurra, 3242 (Santa Gertrudis).—985, 994.
Pearce, Mrs. Joan M., 12 Mill Street, Kennington, via Bendigo, 3550 (Beef Shorthorns).—210, 249, 288, 298, 313, (355).
Pearce, J. P., 12 Mill Street, Kennington, via Bendigo, 3550 (Beef Shorthorns).—257, 318, 319, 327, (347).
Pearse, T. D., Kilmarnoch Park, P.B., Echuca, 3625 (Dairy Shorthorns).—1285, 1293, 1310, 1329, 1330, 1343, 1353, 1427, (1479).
Peatt, William Pty. Ltd., Bellwyn, Box 376F, G.P.O. Melbourne, 3001 (Fat Cattle).—2, 3, 15.
Phil-Bron Pastoral Co. Pty. Ltd., Howqua-Dale, via Mansfield, 3722 (Brahmans).—1173, 1180, 1183, 1184, 1185.
Proctor, V. L. J. & B. V., P.B. 73, St. Arnaud, 3478 (Poll Herefords).—608, 619, 671, 690.
Putt, K. G., 103A Dendy Street, Brighton, 3186 (Brahmans).—1131, 1140.

Q

QUATERMASS, Dr. M., 52 Elphin Road, Launceston, 7250 (Fat Cattle).—1, 2, 10, 12, 20; (Red Polls).—1223.

INDEX TO EXHIBITORS—BEEF, DUAL PURPOSE and FAT CATTLE

R

RICHARDS, J. C. PARTNERSHIP, 416 Wattle Tree Road, East Malvern, 3145 (Fat Cattle).—10, 12; (Angus).—938, 951.
 Richardson, J. N., Nerrin Nerrin, Streatham, 3351 (Santa Gertrudis).—990, 992, 995, 996, 1000, 1005.
 Roberts, G. F., Murrin Murrin, P.B., Port Fairy, 3284 (Fat Cattle).—2, 9, 10.
 Robinson, W., & Sons, Hilandale, Roadside Delivery, Mornington, 3931 (Poll Herefords).—566, 595, 602, 609, (662), 675, 680, (716), (725).
 Rogers, L. C., 29 Keystone Crescent, East Kew, 3102 (Murray Greys).—1082, 1083, 1115, 1118, (1128).
 Rowan, A. K., & Son, Stranraer, Terip Terip, via Euroa, 3666 (Poll Shorthorns).—359, 372, 397, 400, 401, (415), (418).
 Rumler Bros., Wattle Flat, via Ballarat, 3352 (Dairy Shorthorns).—1264, 1271, 1277, 1326, 1419, 1425, 1438, 1448, 1454.
 Russell, Ian, Betebelong, via Orbost, 3888 (Fat Cattle).—8, 9, 10.

S

SAMMON BROS., Bungeet, 3726 (Dairy Shorthorns).—1320, 1323, 1327, 1336, 1350, 1363, (1385), (1393), 1402, 1408, 1428, 1432, 1440, 1455, (1480).
 Sanderson, L. T., P.O. Box 238, Scone, 2337 (Fat Cattle).—2, 3, 17.
 Schmolling, H. & H. & K. & B., Box 106, Maroondah Highway, Healesville, 3777 (Murray Greys).—1075.
 Scott, R. John, Mt. Boninyoung, R. D., Scottsburn, 3357 (Fat Cattle).—1, 21.
 Seletto, F. F. & Mrs. J. M., 310 Bay Road, Cheltenham, 3192 (Angus).—761, 794, (872).
 Sellwood, R. C., & Son, Morella, Pleasant Hills, 2737 (Angus).—737, 765, 774, 785, (860), (873).
 Shanahan, John, Box 3, Yackandandah, 3749 (Angus).—739, 920.
 Sheather, J. C. & P., Box 28, Cheshunt, 3678 (Angus).—770, 802, 812, 820, 829, 884, 904, 949, (975).
 Shelton, J. Grantley, 3 Boandyne Court, Toorak, 3142 (Herefords).—453, 491, 508, 530, (541), (553), (565).
 Shilton, A. L., Howells Road, Gilderoy, 3797 (Poll Herefords).—600.
 Sleigh, John H., Bayunga, Nagambie, 3608 (Fat Cattle).—2, 16; (Poll Herefords).—576, 597, 614, 634, 638, 645, 678, 688, 695, 698, (717), (726), (727).
 Smith, N. D. & J. M., P.B. 30, Darlington, 3271 (Angus).—746, 832, 833, 834, (861), 876, 931, 945, (964), (976).
 Snodgrass, Peter L., Bag 36 Currie, King Island, 7256 (Fat Cattle), 4, 5, 6, 7.
 South Boorook Pastoral Co., South Boorook, Mortlake, 3272 (Herefords).—427, 444, 475, 483, 486, 487, (554).
 Southern Amberley Pastoral Co., c/o Hainsworth T. Cock, Bonds Road, Lower Plenty, 3093 (Gal-loways).—1011, 1021, 1023, 1032, 1040, 1041.
 Spalding, Harold M., Glendale, Smythes Creek, 3351 (Fat Cattle).—3, 20; (Red Polls).—1218, 1220.
 Starritt, G., & Son, Kelso Park, N.W. Mooropna, 3616 (Beef Shorthorns).—206, 221, 239, 253, 254, 264, (284).
 Stockwell Brahman Stud Farm, Toolern Vale Road, Diggers Rest, 3427 (Brahmans).—1136, 1156, 1162.
 Stokes, Russell N., Lubra Bend, Yarra Glen, 3775 (Dairy Shorthorns).—1251, 1256, 1258, 1275, 1297, 1308, 1319, 1325, 1340, 1354, (1375), (1386), (1394), (1395), 1407, 1431, 1444, (1473), (1481).
 Stokes, R. N. & M. M., Lubra Bend, Yarra Glen, 3775 (Fat Cattle).—7; (Angus), 776, 788, 815, 818, 944, (977).
 Stuckey, H. R., Flynn, 3846 (Fat Cattle).—3, 17.
 Sunderman, D., Pinora, Dawson Road, Heyfield, 3858 (Fat Cattle).—5; (Angus).—752, 898, 901, 933.
 Sutherland, P. A. & J. M., Kimo, Thologolong, P.B. 85, Wodonga, 3690 (Fat Cattle).—1, 7, 19; (Murray Greys).—1096.
 Sutherland & Sutherland, Thologolong, P.B. 3, Wodonga, 3690 (Murray Greys).—1095.

T

TARA PASTORAL CO., Tara, Thoona, via Devenish, 3726 (Poll Herefords).—618, 640, 646.

Taylor, Estate Late Alan L., Maralan, 57 The Esplanade, North Geelong, 3215 (Fat Cattle).—2, 16; (Poll Herefords).—585, 587, 591, 601, 606, (663), (1200).
 Thomas, J. W., Murnong, Inverleigh, 3321 (Poll Shorthorns).—367, 407.
 Thompson, Allan H., Jinamoc, Beaufort, 3373 (Angus).—740, 823, 827, (874), 889, 927, 928, (965), (978).
 Thompson, C. & M., Kingston, Dulacca, 4425 (Braford).—1178, 1179.
 Tippet Bros., Glengyron, Dean, 3352 (Beef Shorthorns).—207, 209, 230, 235, 252, 260, 266, 325, (356), (1201).
 Toll, F. R., & Sons, Box 68, Gunbower, 3566 (Fat Cattle).—5, 6, 8, 10.
 Townrow, P. E. & E. C., Box 22, Nullawill, 3529 (Red Polls).—1205, (1208), 1210, 1213, 1214, 1219, 1221, 1224, 1226, 1230, 1232, (1235), (1237), (1239).
 Trewin, T. R., Currajong, Tallygaropna, 3634 (Poll Herefords).—581, 624, 627.
 Troup, John, Coghills Creek, 3364 (Angus).—760, 779, 781.
 Twamley, R., Glenrowan, 3675 (Dairy Shorthorns).—1249, 1269, 1333, 1334, 1344, 1352, 1456, 1465, 1466.
 Tweddle, W. G., Largo Beef Shorthorn Stud, Mooropna, 3629 (Beef Shorthorns).—236, 277.

V

VEARING, F. A., Hendon Park, Epping, 3076 (Poll Herefords).—588.
 Vinge, J. & B. J., Hillinview, Granya, 3701 (Murray Greys).—1090.

W

WALL, J. S., Lynfield, Caniambo, 3631 (Murray Greys).—1053.
 Ward, M. & K., Lynn-Eden, Dulacca, 4425 (Braford).—1177.
 Watkins, F. & F., Cresta, Tyabb Road, Mornington, 3931 (Angus).—731, 795, 849, 907, 922, 934, (979).
 Watkins, P. & L., P.O. Box 29, Rye, 3941 (Herefords).—477, 513.
 Watson, G. H., & Sons, Perricoota, Moama, 2739 (Beef Shorthorns).—197, 224, 240, 270, 274, (285), 310, 331, (357), (1202).
 Wesley, G., Red Hill Road, Flinders, 3929 (Murray Greys).—1067, 1088, 1104, 1116, (1129).
 West, Miss Z. E. G., & Mrs. J. M. Byrne, Harkaway Stud, Harkaway, 3806 (Fat Cattle).—1, 19; (Murray Greys).—1046, 1071, 1079, 1100, 1103, (1130).
 Wilkeson Investments Pty. Ltd., Tuerong Park, Three Chain Road, Mornington, 3931 (Fat Cattle).—1, 2, 4, 5, 6, 10, 12; (Murray Greys).—1057, 1077, 1080, 1098, 1099.
 Williams, A. J., Kongwak Park, Finley, 2713 (Beef Shorthorns).—232, 293 (Poll Shorthorns).—361, 370, 371, 380, 391, (394), 395, 398, 409.
 Williams, Noel, Berry Mountain, 2535 (Angus).—743.
 Williams Victoree Farms Pty. Ltd., Morago, Box 132, Benalla, 3672 (Angus).—729, 790, 791, 792, 793, 805, (862), (875), 878, 893, 905, 914, 942, (980).
 Williamson, Alastair F., 7 Peel Street, Maryborough, 3465 (Fat Cattle).—3, 13; (Beef Shorthorns).—259.
 Willow Park Farms, Willow Park, Swan Hill, 3585 (Dairy Shorthorns).—1243, 1253, 1257, 1259, 1261, 1265, 1270, 1278, 1284, 1286, 1296, 1309, 1313, 1316, (1367), (1368), (1376), (1377), (1387), (1388), (1396), (1397), 1414, 1416, 1417, 1430, 1435, 1442, 1450, 1457, 1461, 1464, (1474), (1482).
 Wilson, F. E., Morris Road, Werribee, 3030 (Herefords).—482.
 Wilson, R. M., & Son, Brentwood, Yorke Pen, 5575 (Fat Cattle).—2, 8.
 Womersley, J. S., Box 487, Frankston, 3199 (Santa Gertrudis).—981, 997.

Y

YELLAND, HOWARD W. & CO., Glentrevor, P.B. Wangaratta, 3677 (Fat Cattle).—2, 15.
 Younger, V. A., Laceby Roadside, via Wangaratta, 3677 (Herefords).—431.
 Yulgilbar Holdings Pty. Ltd., Elgee Park, Merricks North, 3926 (Fat Cattle).—10; (Santa Gertrudis).—983, 992, 999, 1006, 1007, (1203).

AUSTRALIAN ILLAWARRA SHORTHORNS

Dairy Breeds

Judging in all Dairy Cattle Sections will be in catalogue order and will commence at 9 a.m. on Thursday, 16th September.

Judging of the Type and Utility Classes in the Jersey Section will commence at 8.30 a.m. on Friday, 17th September, in the Jersey ring.

Judging to determine the winners of the Victorian Dairyfarmers' Association's special prizes will commence at 9.30 a.m. on Friday, 17th September, in the Jersey ring and will be followed by the judging of the Champion Dairy Cow at approximately 11.00 a.m.

The breeding year for dairy cattle dates from 1st July in each year.

Section 30 — Australian Illawarra Shorthorns

Judge: M. DUDGEON, Esq.

Stewards: R. B. GERRAND, Esq.
ALLAN McDONALD, Esq.
JAMES W. WEST, Esq.

Exhibitors are advised that, in addition to reading the following conditions, they should carefully peruse the conditions of entry and exhibition which precede the first Beef Cattle Section and also the inspection regulations preceding that Section.

The Director may in his discretion permit an animal to be withdrawn without the imposition of any penalty provided that the exhibitor advises the Society or the Director of his desire to withdraw such animal not less than 14 days prior to the commencement of the Show.

A combined total of 4 animals—irrespective of sex—is the maximum number any exhibitor may enter in the yearling and 18 months old Classes, but not more than 2 animals in any one Class.

Judging will be in catalogue order and will commence at 9 a.m. on Thursday, 16th September.

Cattle entered in this Section must be registered in the Australian Illawarra Shorthorn Herd Book. For particulars of registration in the Australian Illawarra Shorthorn Herd Book, apply to the Secretary, Victorian Branch, Australian Illawarra Shorthorn Society, Royal Show Grounds, Epsom Road, Ascot Vale, 3032.

"IN MILK" CLASSES. Cows which fail to yield 4 lbs. or more of milk in the 24 hours immediately preceding judging or in a period of 24 hours stipulated by the Society after judging, shall be deemed to be "dry".

The Judge of Australian Illawarra Shorthorns will not penalise exhibits if they are dehorned.

(For particulars of conditions in Type and Utility Classes, see Section 35.)

THE GIPPSLAND AND NORTHERN CO-OPERATIVE CO. LTD. has donated the sum of \$5 towards the prize money in this Section.

**ENTRY FEE IN ALL CLASSES, \$8;
R.A.S. OF V. MEMBERS, \$4.**

CLASS

180. HEIFER, 2 years old (in milk).—Prizes: \$18, \$10, \$6, \$2, 5th and 6th Card.

- 1483 Andrew, H., HOLBURN PARK DOVE 15th 68600 (683), c 12/8/69, s Holburn Park Emperor, d Holburn Park Dove 6th.
1484 Bott Bros., ARRANDALE DAIRYMAID 58th 69834 (511), c 28/8/69, s Lynonga Emblem, d Arrandale Dairymaid 23rd.
1485 Bott Bros., ARRANDALE PLUM 46th 67919 (498), c 14/7/69, s Lynonga Emblem, d Arrandale Plum 8th.
1486 Carmody, F. W., SHELTER-VALE EMPRESS-MAID 5th 71796 (102), c 27/9/69, s Shelter-Vale Marcius, d Shelter-Vale Empress-Maid.
1487 Chambers, A. M., MERRIBRAE IVY 7th 66634 (428), c 9/9/69, s Parkview Investor, d Merribrae Ivy 4th.
1488 Chambers, A. M., MERRIBRAE PANSY 66640 (419), c 17/8/69, s Merribrae Martinet, d Parkview Pansy 32nd.
1489 Kallady, V. D. & P., OKLAHOMA BEAUTY 76764 (55), c 10/8/69, s Parkview Destiny, d Raybright Rosetta 38th.
1490 Lester, N. & H. E., OKLAHOMA LINDA 4th 75239 (49), c 2/7/69, bred by V. D. & P. Kallady, s Park View Destiny, d Raybright Linda 45th.
1491 Newton, N. M., OVENS DALE EMPRESS 58th 66857 (274), c 7/7/69, s Ovensdale Beauty's Trenton, d Ovensdale Empress 24th.
1492 Newton, N. M., OVENS DALE PEARL 202nd 69080 (286), c 30/8/69, s Tabbagong Beauty's Trenton, d Ovensdale Pearl 104th.

181. COW, 3 years old (in milk).—Prizes: \$16, \$8, \$4, Card.

- 1493 Andrew, H., HOLBURN PARK JOYCE 21st 61136 (609), c 5/7/68, s Holburn Park Emperor, d Holburn Park Joyce 10th.
1494 Bott Bros., ARRANDALE PANSY 5th 67915 (485), c 14/10/68, s Arrandale Donald, d Lawarra Pansy 8th.
1495 Bott Bros., ARRANDALE STATELY 62nd 65831 (484), c 14/10/68, s Merribrae Royalist, d Arrandale Stately 49th.
1496 Chambers, A. M., MERRIBRAE ROSINA 25th 64377 (384), c 10/8/68, s Parkview Investor, d Merribrae Rosina 11th.
1497 Kallady, V. D. & P., OKLAHOMA 2nd 72005 (32), c 3/10/68, s Parkview Destiny, d Raybright Linda 45th.
1498 Kallady, V. D. & P., OKLAHOMA TOT 2nd 63538 (38), c 22/9/68, s Parkview Destiny, d Mayfield Tot 76th.
1499 Lester, N. & H. E., OKLAHOMA JOYCE 72004 (44), c 30/4/69, bred by V. D. & P. Kallady, s Park View Destiny, d Raybright Joyce 17th.
1500 Lester, N. & H. E., SUNNY YARRA SILVER-STREAM 49th 67217 (474), c 1/6/69, bred by Dark & Gibson, s Arrandale Colin, d Sunny Yarra Silverstream 21st.
1501 Newton, N. M., OVENS DALE PEARL 195th 63557 (246), c 25/8/68, s Ovensdale Burton, d Ovensdale Pearl 136th.

182. COW, 4 years old (in milk).—Prizes: \$16, \$8, \$4, Card.

- 1502 Dark & Gibson, SUNNY YARRA MAY 7th 60050 (442), c 25/12/67, s Sunny Yarra Premier, d Sunny Yarra May.
1503 Newton, N. M., OVENS DALE PEARL 185th 59128 (198), c 27/8/67, s Tabbagong Beauty's Boy, d Ovensdale Pearl 136th.

1527 H. ANDREW. FROM CLASS 188

183. COW, 5 years old (in milk).—Prizes: \$20, \$8, \$4, Card.

- 1504 Andrew, H., HOLBURN PARK PERFECTION 40th (Got by A.I.) 50330 (522), c 20/9/66, s Blackburn Reward, d Holburn Park Perfection 27th.
1505 Bott Bros., ARRANDALE PLUM 33rd 54624 (392), c 9/7/66, s Lawarra Regent, d Arrandale Plum 19th.

AUSTRALIAN ILLAWARRA SHORTHORNS

- 1506 Dark & Gibson, SUNNY YARRA GRANNY 15th 54672 (421), c 8/5/67, s Sunny Yarra Premier, d Sunny Yarra Granny 10th.
- 1507 Newton, N. M., OVENS DALE PRINCESS 51st 51850 (139), c 18/8/66, s Tabbagong Beacon, d Ovensdale Princess 37th.
- 1508 Newton, N. M., OVENS DALE VIOLA 65th 54549 (168), c 13/10/66, s Ovensdale Prestige, d Ovensdale Viola 47th.
- 1509 Newton, N. M., OVENS DALE VIOLA 66th 57945 (172), c 7/6/67, s Tabbagong Beauty's Trenton, d Ovensdale Viola 59th.
- 1520 Chambers, A. M., MERRIBRAE EMPRESS 12th 33037 (240), c 16/9/63, s Merribrae Vengeance, d Merribrae Empress.
- 1521 Chambers, A. M., MERRIBRAE QUEEN 9th 24961 (205), c 3/10/62, s Merribrae Duke, d Merribrae Queen 2nd.
- 1522 Kallady, V. D. & P., ACTON VALE LADY 18th 31961 (430), c 11/8/60, bred by N. R. Potter, s Yarranvale Foreman, d Acton Vale Lady.
- 1523 Newton, N. M., TABBAGONG SCARLET 17th 34636 (956), c 19/2/64, bred by Richardston Bros., s Sunny View Lofty Prince, d Tabbagong Scarlet 8th.

CLASS

184. COW, 6 years old or over (in milk).—Prizes: \$20, \$8, \$4, Card.

- 1510 Andrew, H., THE PINES TESSIE 146th 33924 (347), c 10/2/64, bred by P. H. Chittick, s Lemon Grove Romeo 2nd, d The Pines Tessie 65th.
- 1511 Bott Bros., LAWARRA LAUREL 31526 (5), c 3/6/60, bred by H. Dudgeon & Son, s Parkview Electra, d Parkview Laurel 4th.
- 1512 Chambers, A. M., MERRIBRAE BEAUTY 28th 41413 (272), c 11/10/64, s Merribrae Vengeance, d Merribrae Beauty 4th.
- 1513 Dark & Gibson, SUNNY YARRA COLLIE 13th 46288 (353), c 16/8/65, s Sunny Yarra Premier, d Sunny Yarra Collie 7th.
- 1514 Dark & Gibson, SUNNY YARRA MAYFLOWER 28th 49045 (350), c 26/5/65, s Sunny Yarra Premier, d Sunny Yarra Mayflower 23rd.
- 1515 Kallady, V. D. & P., RAYBRIGHT GRANNY 3rd 48902 (463), c 14/8/64, bred by E. R. Alcorn, s Faimoye Magistrate, d Athelglow Granny 3rd.
- 1516 Kallady, V. D. & P., WILGA PLAINS RUBY 58th 39783 (685), c 4/9/64, bred by C. A. Heading & Son, s Wilga Plains Acme, d Wilga Plains Ruby 56th.
- 1517 Newton, N. M., OVENS DALE EMPRESS 28th 22201 (958), c 18/8/62, s Tabbagong Beauty's Boy, d Ovensdale Empress 24th.
- 1518 Newton, N. M., OVENS DALE VIOLA 54th 33495 (12), c 28/8/63, s Tabbagong Beauty's Boy, d Ovensdale Viola 39th.

185. *BEST VESSEL (cow to be of good breed type).—First prize, \$6.30; Second prize, \$4.20; Third prize, \$2.10 (of which \$10.50 is presented by J. C. WEST, Esq., 13 Stanley St., Brighton). In addition to the above cash prizes a trophy valued at \$21 is offered by Mr. A. M. CHAMBERS, of Glencoe, Malone's P.O., provided that the winning cow was bred by the exhibitor. This trophy is to be won three times by the same exhibitor before being won outright. Competition in this Class is limited to animals, in milk or within 14 days of calving, entered in the ordinary Classes. The judge may order the exhibits which are in milk to be milked dry before making his final awards.

- 1- Andrew, H.
Bott Bros.
Bott Bros.
3- Chambers, A. M.
Dark & Gibson.
Dark & Gibson.
2- Kallady, V. D. & P.
Kallady, V. D. & P.
Lester, N. & H. E.
Lester, N. & H. E.
Newton, N. M.
Newton, N. M.
Newton, N. M.

186. COW, 6 years old or over (dry in calf).—Prizes: \$10, \$4, \$2, Card.

- 1519 Andrew, H., HOLBURN PARK DAISY 10th 9501 (303), c 16/9/60, s Karbarook Handsome Boy, d Holburn Park Daisy 3rd.

CLASS

187. COW, 5 years old (dry in calf).—Prizes: \$10, \$4, \$2, Card.

- 1524 Andrew, H., HOLBURN PARK DOVE 12th 55684 (551), c 8/6/67, s Holburn Park Emperor, d Holburn Dove 8th.
- 1525 Bott Bros., ARRANDALE DAIRYMAID 38th 54101 (411), c 22/9/66, s Lawarra Regent, d Arrandale Dairymaid 10th.
- 1526 Newton, N. M., OVENS DALE MAYFLOWER 33rd 51141 (130), c 18/7/66, s Tabbagong Beauty's Boy, d Ovensdale Mayflower 27th.

188. COW, 4 years old (dry in calf).—Prizes: \$8, \$4, \$2, Card.

- 1527 Andrew, H., HOLBURN PARK GENTLE 14th 57287 (580), c 6/9/67, s Holburn Park Emperor, d Holburn Park Gentle 9th.
- 1528 Kallady, V. D. & P., OKLAHOMA DAISY 5th 64451 (23), c 1/9/67, s Parkview Destiny, d Raybright Daisy 27th.
- 1529 Newton, N. M., OVENS DALE VIOLA 70th 59129 (195), c 25/8/67, s Tabbagong Beauty's Trenton, d Ovensdale Viola 54th.

189. COW, 3 years old (dry in calf).—Prizes: \$8, \$4, \$2, Card.

- 1530 Andrew, H., HOLBURN PARK MONA 17th 61142 (631), c 25/8/68, s Holburn Park Emperor, d Holburn Park Mona 9th.
- 1531 Chambers, A. M., MERRIBRAE BONNIE 14th 64366 (398), c 28/9/68, s Merribrae Ferdinand, d Merribrae Bonnie 11th.
- 1532 Kallady, V. D. & P., OKLAHOMA PANSY 63537 (34), c 6/9/68, s Parkview Destiny, d Lawarra Pansy 10th.
- 1533 Newton, N. M., OVENS DALE EMPRESS 54th (twin) 63550 (249), c 7/9/68, s Tabbagong Beauty's Trenton, d Ovensdale Empress 28th.

"THE G. A. EVANS MEMORIAL TROPHY", presented by D. A. RYAN, Esq., "Basin Banks", Colac, Vic., for the Best Two Year Old Heifer (in milk or in calf). To be won three times by the same exhibitor before being won outright. Winners: 1968, A. M. Chambers; 1969, N. M. Newton; 1970, N. M. Newton. Outright winners of previous trophies: No. 1, 1961, N. M. Newton; No. 2, 1967, H. Andrew.

190. HEIFER, 2 years old (not in milk, and not necessarily in calf).—Prizes: \$8, \$4, \$2, Card.

- 1534 Andrew, H., HOLBURN PARK PERFECTION 53rd 66400 (665), c 9/7/69, s Holburn Park L.B.J., d Holburn Park Perfection 43rd.
- 1535 Bott Bros., ARRANDALE STATELY 64th 69843 (510), c 27/8/69, s Arrandale Donald, d Arrandale Stately 55th.
- 1536 Chambers, A. M., MERRIBRAE MODEL 19th 66639 (411), c 18/7/69, s Merribrae Radar, d Merribrae Model 7th.
- 1537 Dickens, Malcolm R., OVENS DALE BEAUTY 132nd 69069 (310), c 8/10/69, bred by N. M. Newton, s Tabbagong Beauty's Trenton, d Ovensdale Beauty 84th.
- 1538 Evans, A. R. & M. C., NANDOWRA PEARL 23rd 68977 (165), c 5/10/69, s Ovensdale Buttercup's Boy, d Nandowra Pearl 9th.
- 1539 Newton, N. M., OVENS DALE MAYFLOWER 36th 69077 (285), c 30/8/69, s Ovensdale Prestige, d Ovensdale Mayflower 27th.

AUSTRALIAN ILLAWARRA SHORTHORNS

CLASS

191. **HEIFER, born 1/1/70 to 30/6/70 (inclusive).**
Prizes: \$8, \$4, \$2, Card.

- 1-1540 Bott Bros., ARRANDALE DAIRYMAID 62nd 72666 (529), c 5/1/70, s Lynonga Emblem, d Arrandale Dairymaid 10th.
3-1541 Chambers, A. M., MERRIBRAE ROSINA 35th 68905 (459), c 19/4/70, s Merribrae Macbarr, d Merribrae Rosina 3rd.
2-1542 Dickens, Malcolm R., CORROOMBONG PEARL (Got by A.I.) 72174 (2), c 11/5/70, s Dongawarra Challenger, d Nandowra Pearl 15th.

192. **HEIFER, born 1/7/70 to 31/12/70 (inclusive).**
—Prizes: \$6, \$4, \$2, Card.

- 1-1543 Andrew, H., HOLBURN PARK SYLVIA 17th 73086 (0682), c 1/9/70, s Holburn Park Emperor, d Holburn Park Sylvia 11th.
4-1544 Bott Bros., ARRANDALE DAIRYMAID 67th 75022 (556), c 17/9/70, s Arrandale Donald, d Arrandale Dairymaid 45th.
2-1545 Carmody, F. W., SHELTER-VALE EMPRESS-MAID 7th 71797 (105), c 10/7/70, s Alfa-Vale Mutual, d Shelter-Vale Empress-Maid.
3-1546 Evans, A. R. & M. C., NANDOWRA BEAUTY 22nd 76019 (175), c 11/10/70, s Ovensdale Buttercup's Boy, d Nandowra Beauty 10th.

JUNIOR CHAMPION AUSTRALIAN ILLAWARRA SHORTHORN HEIFER, 2 years old or under (in milk or dry).—Society's Sash. (The winner of this award is eligible to compete for the Championship.)

RESERVE JUNIOR CHAMPION AUSTRALIAN ILLAWARRA SHORTHORN HEIFER.—Society's Sash.

CHAMPION AUSTRALIAN ILLAWARRA SHORTHORN COW OR HEIFER.—(The winner of the Junior Championship shall be eligible to compete for this award.) Society's Sash, and cash prize of \$10, presented by **PETERS ICE CREAM (Vic.) PTY. LTD., WELLINGTON ROAD, PETERSVILLE, CLAYTON.**

RESERVE CHAMPION AUSTRALIAN ILLAWARRA SHORTHORN COW OR HEIFER. Society's Sash and cash prize of \$5, presented by **PETERS ICE CREAM (Vic.) PTY. LTD., WELLINGTON ROAD, PETERSVILLE, CLAYTON.**

Cash prizes of \$10 and \$5, offered by **THE AUSTRALIAN ILLAWARRA SHORTHORN SOCIETY (Victorian Branch)**, will be awarded to the exhibitors of the Champion Cow and Reserve Champion Cow respectively if they have, under official Government or the V.H.I.A. test in one lactation period, produced 150 lbs. butter fat in excess of their age standard.

TYPE AND UTILITY CLASSES

In all cases where the tests are other than those of the Victorian Government Herd Test or Accreditation Schemes, certificates issued by the Department or organisation which conducted the tests, must accompany the entry forms except that in the instance of the V.H.I.A. when the herd test unit number, herd number and cow number are to be stated.

For full conditions of entry in these Classes see Section 35.

CLASS

193. ***TYPE AND UTILITY COW, 4 years old or Mature Standard. Four year olds to have yielded not less than 400 lbs. butter fat and mature cows not less than 450 lbs.**
Prizes: \$8, \$4, \$2.

- 1- Bott Bros, LAWARRA LAUREL 31526 (see also Class 184).
3- Dark & Gibson, SUNNY YARRA COLLIE 13th 46288 (see also Class 184).
Kallady, V. D. & P., ACTON VALE LADY 18th 31961 (see also Class 186).
2- Newton, N. M., OVENS DALE EMPRESS 28th 22210 (see also Class 184).
Newton, N. M., TABBAGONG SCARLET 17th 34636 (see also Class 186).

194. ***TYPE AND UTILITY COW, 2 and 3 year old standards. Two year olds to have yielded not less than 300 lbs. butter fat and three year olds not less than 350 lbs.**
Prizes: \$8, \$4, \$2.

- 1- Bott Bros., ARRANDALE STATELY 62nd 65831 (see also Class 181).
Newton, N. M., OVENS DALE MAYFLOWER 33rd 51141 (see also Class 187).
2- Newton, N. M., OVENS DALE PEARL 185th 59128 (see also Class 182).
3- Newton, N. M., OVENS DALE VIOLA 66th 57945 (see also Class 183).

195. ***TYPE AND UTILITY COW, any age, in milk or dry which, prior to 1st July preceding the Show, has produced 3,000 lbs. or more butter fat in her lifetime.**
Prizes: \$8, \$4, \$2.

- Kallady, V. D. & P., ACTON VALE LADY 18th 31961 (see also Class 186).
1- Newton, N. M., TABBAGONG SCARLET 17th 34636 (see also Class 186).

A SPECIAL PRIZE of \$21, donated by the **VICTORIAN DAIRYFARMERS' ASSOCIATION**, 576 St. Kilda Rd., Melbourne, will be awarded to the cow or heifer of the 1st, 2nd and 3rd prize winners in the specified Type and Utility classes (excluding the 3,000 lb. b./f. production class) gaining the highest combined points for butter fat production and type.

In Type and Utility Classes where 10 or more animals actually compete, the six highest pointed animals shall be eligible to compete for the prize.

1 point will be allotted for every 10 lbs. of butter fat over 350 lbs. (with allowance for age) produced under Government Herd Test, the Victorian Herd Improvement Association or any other recognised Testing organisation during a lactation period of 300 days that followed the calving on, between or including 1st September, 1969, and 31st August, 1970.

The cows eligible to compete for this prize shall be brought together at 9.30 a.m. on Friday, 17th September, in the Jersey judging ring for the purpose of being allotted points on type, with a maximum of 100.

Both production and type points shall then be added to determine the winner.

CHAMPION DAIRY COW

THE VICTORIAN FARMERS' UNION offers a trophy order and cash prize of a total value of \$100 for competition among the Red Poll, Dairy Shorthorn, Australian Illawarra Shorthorn, Ayrshire, Jersey, Guernsey and Friesian breeds. For full particulars, see end of Section 34.

AUSTRALIAN ILLAWARRA SHORTHORNS

CLASS

196. BULL, 5 years old or over.—Prizes: \$20, \$8, \$4, Card.

- 1-1547 Andrew, H., HOLBURN PARK EMPEROR 28533 (406), c 7/7/64, s Tabbagong Beauty's Hero, d Cornville Empress 25th.
- 4-1548 Bott Bros., ARRANDALE DONALD 31915 (374), c 13/9/65, s Lawarra Regent, d Arrandale Plum 15th.
- 1549 Chambers, A. M., MERRIBRAE MARTINET 33275 (340), c 18/11/66, s Merribræ Radar, d Merribræ Mayflower 2nd.
- 2-1550 Chambers, A. M., MERRIBRAE RADAR 27268 (232), c 5/9/63, s Parkview Investor, d Merribræ Rosina 3rd.
- 3-1551 Evans, A. R. & M. C., OVENS DALE BUTTERCUP'S BOY 29247 (46), c 4/8/64, bred by N. M. Newton, s Tabbagong Beauty's Boy, d Ovensdale Buttercup 37th.
- 1552 Kallady, V. D. & P., SUNNY VIEW HEIR-LOOM 29711 (902), c 16/6/64, bred by J. Phillips & Sons, s Sunny View Little Factor, d Sunny View Jean 10th.
- 1553 Newton, N. M., TABBAGONG BEAUTY'S TRENTON 29066 (3), c 5/9/64, bred by Richardson Bros., s Sunny View Lofty Prince, d Tabbagong Beauty 160th.

197. BULL, 4 years old.—Prizes: \$20, \$8, \$4, Card.

- 1-1554 Newton, N. M., OVENS DALE EXCHANGE 34927 (194), c 24/8/67, s Tabbagong Beauty's Trenton, d Ovensdale Empress 24th.

198. BULL, 3 years old.—Prizes: \$16, \$8, \$4, Card.

- 1-1555 Chambers, A. M., MERRIBRAE PROMOTER (Got by A.I.) 36493 (387), c 28/8/68, s Sunny View Palardo, d Parkview Pansy 32nd.
- 2-1556 Dark & Gibson, MERRIBRAE TAURUS 36497 (378), c 12/7/68, bred by A. M. Chambers, s Merribræ Radar, d Merribræ Tiny 9th.
- 1557 Kallady, V. D. & P., OKLAHOMA MATT 38008 (35), c 1/10/68, s Parkview Destiny, d Raybright Joyce 16th.

199. BULL, 2 years old.—Prizes: \$8, \$4, \$2, Card.

- 1558 Chambers, A. M., MERRIBRAE EXHIBITION 36990 (413), c 5/8/69, s Merribræ Radar, d Merribræ Empress 13th.
- 1-1559 Dickens, Malcolm R., COOROMBONG PEARL'S ILLUSION 37368 (1), c 23/10/69, s Ovensdale Pearl's Jester, d Ovensdale Pearl 187th.
- 2-1560 Evans, A. R. & M. C., NANDOWRA BEAUTY'S GIFT 37603 (163), c 22/9/69, s Ovensdale Buttercup's Boy, d Nandowra Beauty 10th.
- 3-1561 Lester, N. & H. E., ARRANDALE GENTLEMAN 38251 (527), c 14/12/69, bred by Bott Bros., s Lynonga Emblem, d Arrandale Plum 20th.

200. BULL, born 1/1/70 to 30/6/70 (inclusive).—Prizes: \$8, \$4, \$2, Card.

- 1562 Bott Bros., ARRANDALE VOLLEY 37957 (536), c 11/6/70, s Lynonga Emblem, d Arrandale Pride 21st.
- 2-1563 Dark & Gibson, SUNNY YARRA PAUL 38362 (513), c 27/5/70, s Sunny Yarra Premier, d Sunny Yarra Pet 5th.
- 1-1564 Kallady, V. D. & P., DEVON PARK FUSSY'S HOPE 39100 (1), c 20/4/70, bred by G. P. Kallady, s Parkview Destiny, d Gayview Fussy 2nd.

201. BULL, born 1/7/70 to 31/12/70 (inclusive). Prizes: \$11.76, \$7.84, \$4.56, \$1.92, \$1.28, 64c. A compulsory Sweepstakes of \$2 for each entry is included in this Class. The total Sweepstakes to be divided into six prizes in

the proportion of 36%, 24%, 16%, 12%, 8%, 4% and will be added to the prize money offered. Entry fee and Sweepstakes, \$10; Members, \$6.

- 1-1565 Andrew, H., HOLBURN PARK KIRK 38278 (0676), c 12/8/70, s Holburn Park Emperor, d Holburn Park Daisy 21st.
- 5-1566 Bott Bros., ARRANDALE REX 38252 (543), c 3/8/70, s Arrandale Donald, d Arrandale Fashion 6th.
- 6-1567 Carmody, F. W., SHELTER-VALE MASSEY 38482 (121), c 6/9/70, s Alfa-Vale Mutual, d Shelter-Vale Melba 2nd.
- 2-1568 Carmody, F. W., SHELTER-VALE MELBA-VALE 38222 (115), c 26/8/70, s Alfa-Vale Mutual, d Shelter-Vale Melba 3rd.
- 1569 Chambers, A. M., MERRIBRAE QUOTTO 38862 (492), c 20/11/70, s Merribræ Radar, d Merribræ Queen 9th.
- 1570 Dark & Gibson, SUNNY YARRA FACTOR 2nd 38715 (524), c 25/8/70, s Arrandale Colin, d Sunny Yarra Collie 7th.
- 3-1571 Kallady, V. D. & P., OKLAHOMA REWARD 39101 (65), c 17/7/70, s Parkview Destiny, d Raybright Granny 3rd.
- 4-1572 Newton, N. M., OVENS DALE PENROSE 38691 (339), c 27/8/70, s Ovensdale Exchange, d Ovensdale Pearl 185th.

CLASS

202. *BULL, born 1/7/70 to 31/12/70 (inclusive).—Prizes: \$8, \$4, \$2, Card. To be eligible for this Class, exhibits must be from dams which in one lactation period have gained a certificate under official or semi-official test before 1st July, 1970.

Production for the "current" year will only be taken into consideration if the calving date preceding the lactation was on or before 31st August, 1970.

- 3- Bott Bros., ARRANDALE REX 38252 (see also Class 201).
- 4- Dark & Gibson, SUNNY YARRA FACTOR 2nd 38715 (see also Class 201).
- 1- Kallady, V. D. & P., OKLAHOMA REWARD 39101 (see also Class 201).
- 2- Newton, N. M., OVENS DALE PENROSE 38691 (see also Class 201).

The age standards for production to be recognised as a minimum are those of the Victorian Standard Herd Test as follows:—

	273 days	300 days
Junior 2 year old	230	260 lbs. b/fat.
Senior 2 year old	250	280 " "
Junior 3 year old	270	300 " "
Senior 3 year old	290	320 " "
Junior 4 year old	310	330 " "
Senior 4 year old	330	340 " "
Mature	350	350 " "

Certificates of tests other than Victorian Standard Herd Test must accompany the entry form.

JUNIOR CHAMPION AUSTRALIAN ILLAWARRA SHORTHORN BULL, 2 years old or under.—Society's Sash. (The winner of this award is eligible to compete for the Championship).

RESERVE JUNIOR CHAMPION AUSTRALIAN ILLAWARRA SHORTHORN BULL.—Society's Sash.

Dennys, Lascelles Limited

175 WILLIAM STREET,
MELBOURNE

AUSTRALIAN OWNED
WOOLBROKERS
STOCK AND STATION AGENTS

REPRESENTED THROUGHOUT
VICTORIA, RIVERINA AND
SOUTH-EAST SOUTH AUSTRALIA

ASSOCIATED PITT, SON AND
BADGERY
SYDNEY

WOOL STORES,
GEELONG & PORTLAND

WEEKLY STOCK MARKETS
AT MAJOR CENTRES

ACTIVE LAND SELLING
ORGANIZATION

PRIVATE SALES
Prompt Attention From
Experienced Staff

Telephones: 67-9464 (3 lines)

BRANCH MANAGER
W. T. HILL

LAND DEPARTMENT
C. McLENNAN - - - - - 99 1429

STOCK DEPARTMENT
S. J. HOWARD - - - - - 57 1679
N. G. McKENZIE - - - - - 842 3164
C. CHONG - - - - - 737 5642

CHAMPION AUSTRALIAN ILLAWARRA SHORTHORN BULL. (The winner of the Junior Championship shall be eligible to compete for this award.) Society's Sash and cash prize of \$10, presented by PETERS ICE CREAM (Vic.) PTY. LTD., WELLINGTON ROAD, PETERSVILLE, CLAYTON.

RESERVE CHAMPION AUSTRALIAN ILLAWARRA SHORTHORN BULL.—Society's Sash and cash prize of \$5, presented by PETERS ICE CREAM (Vic.) PTY. LTD., WELLINGTON ROAD, PETERSVILLE, CLAYTON.

Cash prizes of \$10 and \$5, offered by THE AUSTRALIAN ILLAWARRA SHORTHORN SOCIETY (Victorian Branch), will be awarded to the exhibitors of the Champion and Reserve Champion Bull respectively if their dams have, under official Government or the V.H.I.A. test, in one lactation period, produced 150 lbs. butter fat in excess of their age standard.

CLASS

203. *GROUP PRIZES.—One male and two females, any age. Competition limited to animals entered in the ordinary classes.—Prizes: \$8, \$4, \$2.

- 1—Andrew, H.
Bott Bros.
- 2—Chambers, A. M.
Dark & Gibson.
Kallady, V. D. & P.
- 3—Newton, N. M.

204. *GROUP PRIZES.—One bull and 3 of his progeny—1 male and 2 females, bred by exhibitor. Competition limited to animals entered in the ordinary classes.—Prizes: \$8, \$4, \$2.

- 1—Andrew, H.
Bott Bros.
- 3—Evans, A. R. & M. C.
- 2—Newton, N. M.

205. *GROUP PRIZES.—One male and two females, 2 years or under, not necessarily bred by exhibitor. Competition limited to animals entered in the ordinary Classes.—Prizes: \$8, \$4, \$2.

- 3—Andrew, H.
Bott Bros.
- 2—Carmody, F. W.
Chambers, A. M.
- 1—Newton, N. M.

206. *GROUP PRIZES.—Three females by the same sire, any age. Competition limited to animals entered in the ordinary classes.—Prizes: \$8, \$4, \$2.

- 1—Andrew, H.
Bott Bros.
Dark & Gibson.
Kallady, V. D. & P.
- 2—Newton, N. M.

AUSTRALIAN ILLAWARRA SHORTHORNS—AYRSHIRES

CLASS

207. *GROUP PRIZES.—Three females, 4 years old or over. Competition limited to animals entered in the ordinary classes.—Prizes: \$8, \$4, \$2 (of which \$8 is presented by the Australian Illawarra Shorthorn Society, Victorian Branch).

Andrew, H.
Bott Bros.
2—Chambers, A. M.
Dark & Gibson.
Kallady, V. D. & P.
1—Newton, N. M.

208. *GROUP PRIZES.—Three females, 3 years old or under. Competition limited to animals entered in the ordinary classes.—Prizes: \$8, \$4, \$2 (of which \$8 is presented by the Australian Illawarra Shorthorn Society, Victorian Branch).

Andrew, H.
2—Bott Bros.
3—Chambers, A. M.
Kallady, V. D. & P.
1—Newton, N. M.

209. *GROUP PRIZES.—Best pair of females, any age. Competition limited to animals entered in the ordinary classes. Prizes \$12, \$6, \$3 (presented by Hedley Johnson, 86 Terralong Street, Kiama, N.S.W.).

1—Andrew, H.
Bott Bros.
3—Chambers, A. M.
Dark & Gibson.
Kallady, V. D. & P.
2—Newton, N. M.

BEST MAINTAINED TEAM

Trophy, valued at \$21, presented by N. M. Newton, Esq., will be awarded for the Best Prepared and Maintained Team of Australian Illawarra Shorthorn Cattle at the Show.

The trophy to be won three times by the same exhibitor before being won outright.

Winners: 1966, A. M. Chambers; 1967, A. M. Chambers; 1968, N. M. Newton; 1969, N. M. Newton. Outright winner of previous trophy: 1970, A. M. Chambers. *N. M. NEWTON*

Judging to take place from the opening day of the Show—Thursday—until the following Thursday, and to be on points according to the following scale:—

	Maximum Points
1. Groomed appearance of cattle	10
2. Condition of bedding and economic use of same	10
3. Condition of floors below bedding	10
4. Absence of excreta	5
5. Condition of feeders	5
6. General tidiness of stalls	5
7. Contentment of cattle	5
Total	50

To qualify for the competition, the exhibitor must have at least five animals exhibited at the Show.

Section 31 — Ayrshires

Judge: R. A. GARTRELL, Esq.

Stewards: J. W. RAE, Esq.
S. G. MUHLEBACH, Esq.
W. J. WILLIAMS, Esq.

Exhibitors are advised that, in addition to reading the following conditions, they should carefully peruse the conditions of entry and exhibition which precede the first Beef Cattle Section and also the inspection regulations preceding that Section.

The Director may in his discretion permit an animal to be withdrawn without the imposition of any penalty provided that the exhibitor advises the Society or the Director of his desire to withdraw such animal not less than 14 days prior to the commencement of the Show.

A combined total of 4 animals — irrespective of sex — is the maximum number any exhibitor may enter in the yearling and 18 months old Classes, but not more than 2 animals in any one Class.

Judging will be in catalogue order and will commence at 9 a.m. on Thursday, 16th September.

Cattle entered in this section must be registered in the Ayrshire Herd Book of Australia or in an approved Ayrshire Herd Book outside the Commonwealth.

Females recorded in the appendices of the A.H.B. of A. will not be eligible to compete in this section.

For particulars of registration in the Ayrshire Herd Book of Australia, apply to the Secretary, Ayrshire Cattle Society of Australia, Royal Show Grounds, Epsom Road, Ascot Vale, 3032.

The Judge of Ayrshires will not penalise exhibits if they are dehorned.

Cows which fail to yield 4 lbs. or more of milk in the 24 hours immediately preceding judging or in a period of 24 hours stipulated by the Society subsequent to judging shall be deemed to be "dry".

(For particulars of conditions in Type and Utility Classes, see Section 35.)

THE GIPPSLAND AND NORTHERN CO-OPERATIVE CO. LTD. has presented the sum of \$5 towards the prize money in this section.

**ENTRY FEE IN ALL CLASSES, \$8;
R.A.S. OF V. MEMBERS, \$4.**

CLASS

210. **HEIFER, 2 years old (in milk).—Prizes: \$16, \$8, \$4, Card.**

- 1573 Buchanan, J. M. & Son, GLENEIRA DONNIE 77590 (785), c 28/7/69, s Roland Park/Katie's Baron, d Woodside Park Donna.
1574 Bunn, A., & Sons, WATTLE PARK LOE 78311 (61), c 9/8/69, s Wattle Park Airman, d Wattle Park Lotus.
1575 Canobie, Allen V. & M. J., HAPPY VALLEY LUCY'S BEAUTY 76034 (59), c 17/10/69, s Blackwood Park Drummer 2nd, d Happy Valley Bonnie Lucy.
1576 Canobie, J. R., ROLAND PARK BEAUTIFUL 78047 (417), c 26/7/69, s Blackwood Park Drummer 2nd, d Pine Dale Beautiful.

ROYAL MELBOURNE SHOW 1971 - SECTION 15 - FAT CATTLE

CLASS 1 - PURE-BRED STEER OR HEIFER - YEARLING

Exhibit No.	Exhibitor	Breed	Age in Days	Live Weight	Carcase Weight	Fat Free Carcase Wt.	Eye Muscle Area sq. cm.	Max. Points 35	Fat Depth Over Eye Muscle m. m.	Fat Percentage	Max. Points 20	Length of Eye Muscle cm.	Max. Points 15	Fat Distribution Max. Points 15	Rib Cover Musc/Fat Max. Points 5	Colour & Texture Muscle Max. Points 5	Colour & Texture Fat Max. Points 5	Penalty Points	Total Max. Points 100	Award Carcase	Daily Carcase Gain	Award Daily Carcase Gain	Award Alive
1	K.W. Alexander	Beef Shorthorn	277	646	358	293	48	11	8	18.3	20	91	11	9	2	3	3	59		1.29			
2	K.W. Alexander	Beef Shorthorn	Withdrawn																				
3	E.W. & E.E. Beer	Red Poll	378	718	399	332	50	11	7	16.9	20	95	12	6	4	2	3	58		1.06			
4	J. & A.C. Bott	Angus	354	766	449	367	62	21	8	18.2	20	94	8	12	4	4	4	73	3rd	1.27		2nd	
5	J. & A.C. Bott	Angus	350	750	418	347	49	9	7	16.9	20	93	9	9	3	3	3	56		1.19			
6	M.C. Cameron	Angus	360	738	417	346	56	16	7	16.9	20	93	9	9	3	3	3	63		1.16			
7	James Carmody	Hereford	360	836	497	400	72	29	9	19.4	20	95	7	10	3	4	4	77	2nd	1.38			
8	J. P. Cornish	Murray Grey	344	646	401	318	55	17	10	20.7	16	91	9	10	3	3	4	62		1.17		3rd	
9	J.S. Fawns & Sons	Murray Grey	361	756	451	357	62	21	10	20.5	16	92	7	9	3	3	4	63		1.25			
10	Hipwell & Halliday	Red Poll	Withdrawn																				
11	C.H. & G.D. Hodges	Galloway	Withdrawn																				
12	C.H. & G.D. Hodges	Galloway	340	746	412	342	52	12	7	16.9	20	96	12	7	3	3	3	60		1.21			
13	C.H. & G.D. Hodges	Galloway	307	686	377	317	54	16	6	15.6	18	95	13	10	3	3	2	65		1.23			

ROYAL MELBOURNE SHOW 1971 - SECTION 15 - FAT CATTLE

CLASS 1 - PURE-BRED STEER OR HEIFER - YEARLING

Continued.

Exhibit No.	Exhibitor	Breed	Age in Days	Live Weight	Carcase Weight	Fat Free Carcase Wt.	Eye Muscle Area sq. cm.	Max. Points 35	Fat Depth over Eye Muscle m. m.	Fat Percentage	Max. Points 20	Length of Eye muscle cm.	Max. Points 15	Fat Distribution Max. Points 15	Rib Cover Musc/Fat Max. Points 5	Colour & Texture Muscle Max. Points 5	Colour & Texture Fat Max. Points 5	Penalty Points	Total Max. Points 100	Award Carcase	Daily Carcase Gain	Award Daily Carcase Gain	Award Alive
14	Mrs. G.E. Kelly	Angus	374	686	405	331	56	17	8	18.2	20	92	9	10	3	4	4		67	1.08			
15	R. L. McEachern	Hereford	366	838	475	393	45	2	7	17.2	20	99	11	10	4	3	4		54	1.30			
16	R. L. McEachern	Hereford	348	784	428	350	39	-	8	18.2	20	97	13	8	2	3	2		48	1.23			
17	E. & J.E. Mac- Lean	Red Poll	291	704	376	322	48	9	5	14.2	14	93	11	8	3	2	2		49	1.29			
18	P. M. O'Sullivan	Murray Grey	308	854	490	390	57	14	10	20.4	18	95	7	11	3	3	4		60	1.59	3rd		
19	P. M. O'Sullivan	Murray Grey	284	878	485	386	56	14	10	20.4	18	98	10	10	3	4	4		63	1.71	1st*		
20	P. M. O'Sullivan	Murray Grey	290	812	468	372	50	8	10	20.5	16	95	9	9	4	3	4		53	1.61	2nd		
21	Dr. M. Quatermass	Red Poll	374	770	432	368	63	22	5	14.6	16	97	11	7	3	3	2		64	1.16			
22	R. John Scott	Dairy Shorthorn	-	830	456	367	62	21	9	19.3	20	99	13	9	3	3	3		72	-			

ROYAL MELBOURNE SHOW 1971 - SECTION 15 - FAT CATTLE

CLASS 1 - PURE-BRED STEER OR HEIFER - YEARLING

Continued,

Exhibit No.	Exhibitor	Breed	Age in Days	Live Weight	Carcase Weight	Fat Free Carcase Wt.	Eye Muscle Area sq. cm.	Max. Points 35	Fat Depth over Eye Muscle m. m.	Fat Percentage	Max. Points 20	Length of Eye muscle cm.	Max. Points 15	Fat Distribution Max. Points 15	Rib Cover Musc/Fat Max. Points 5	Colour & Texture Muscle Max. Points 5	Colour & Texture Fat Max. Points 5	Penalty Points	Total Max. Points 100	Award Carcase	Daily Carcase Gain	Award Daily Carcase Gain	Award Alive
23	P. A. & J. M. Sutherland	Murray Grey	330	802	453	380	64	22	6	16.0	18	94	7	7	4	4	3		65		1.37		1st
24	Miss Z. E. G. West & Mrs. J. Byrne	Murray Grey	284	778	449	362	69	28	9	19.4	20	96	11	10	4	4	4		81	1st	1.58	***x	
25	Miss Z. E. G. West & Mrs. J. Byrne	Murray Grey	290	658	363	313	68	30	5	13.9	14	88	6	9	3	3	3		68		1.25		
26	Wilkeson Investments Pty. Ltd.	Murray Grey	358	810	466	360	52	11	12	22.7	8	93	8	9	3	3	4		46		1.30		

* Champion Weight Gain Steer

** Champion Led Steer

x Reserve Grand Fat Cattle Champion

ROYAL MELBOURNE SHOW 1971 - SECTION 15 - FAT CATTLE

CLASS 2- PURE-BRED STEER, SUITABLE FOR BEEF EXPORT TRADE - 12-15 MONTHS

Exhibit No.	Exhibitor	Breed	Age in Days	Live Weight	Carcass Weight	Fat Free Carcase Wt.	Eye Muscle Area sq. cm.	Max. Points 35	Fat Depth over Eye Muscle m. m.	Fat Percentage Max. Points 20	Length of Eye Muscle cm.	Max. Points 15	Fat Distribution Max. Points 15	Rib Cover Musc/Fat Max. Points 5	Colour & Texture Muscle Max. Points 5	Colour & Texture Fat Max. Points 5	Penalty Points	Total Max. Points 100	Award Carcase	Daily Carcase Gain	Award Daily Carcase Gain	Award Alive.
27	E. W. & E. E. Beer	Red Poll	389	700	388	306	40	2	10	21.0	16	93	12	8	3	3	4	48		1.00		
28	E. W. & E. E. Beer	Red Poll	393	862	489	390	50	7	10	20.4	18	101	13	10	4	4	4	60		1.24		
29	J. & A. C. Bott	Angus	438	820	497	395	63	20	10	20.4	18	95	7	10	4	3	4	66		1.13	1st	
30	James Carmody	Hereford	382	950	561	464	66	19	7	17.3	20	98	4	9	3	3	4	62		1.47	1st	3rd
31	Hainsworth T. Cock	Galloway	430	870	554	448	71	25	9	19.2	20	98	6	12	4	4	4	75	1st	1.29		
32	J. P. Cornish	Murray Grey	453	818	515	426	26	31	7	17.3	20	98	7	8	3	2	3	74	2nd	1.14		
33	Estate P. E. Evans	Red Poll	423	828	479	396	51	8	7	17.2	20	98	10	9	4	3	4	58		1.13		
34	J. S. Fawns & Sons	Murray Grey	468	728	442	366	61	20	7	17.0	20	95	9	10	3	4	3	69		0.94		
35	Hipwell & Halliday	Red Poll	452	848	491	400	61	18	8	18.3	20	99	11	9	3	4	4	69		1.09		
36	C. H. & G. D. Hodges	Hereford	410	864	462	387	67	24	6	16.0	18	97	10	10	2	3	3	70		1.13		
37	R. C. Kidman	Beef Shorthorn	Withdrawn																			
38	R. L. McEachern	Hereford	400	914	529	421	68	23	10	20.3	18	102	12	9	3	4	3	72	3rd	1.32	3rd	
39	R. L. McEachern	Hereford	392	950	533	424	56	11	10	20.3	18	100	10	9	4	4	3	59		1.36	2nd	

ROYAL MELBOURNE SHOW 1971 - SECTION 15 - FAT CATTLE

CLASS 2 - PURE-BRED STEER, SUITABLE FOR BEEF EXPORT TRADE - 12 - 15 MONTHS

Continued.

Continued.

Exhibit No.	Exhibitor	Breed	Age in Days	Live Weight	Carcase Weight	Fat Free Carcase Wt.	Eye Muscle Area sq. cm.	Max. Points 35	Fat Depth over Eye Muscle m. m.	Fat Percentage	Max. Points 20	Length of Eye Muscle cm.	Max. Points 15	Fat Distribution Max. Points 15	Rib Cover Musc/Fat Max. Points 5	Colour & Texture Muscle Max. Points 5	Colour & Texture Fat Max. Points 5	Penalty Points	Total Max. Points 100	Award Carcase	Daily Carcase Gain	Award Daily Carcase Gain	Award Alive
40	L. E. & F. L. Moon	Red Poll	396	756	428	365	58	17	5	14.6	16	97	11	8	2	3	3	60	1.08				
41	K. J. Nankervis	Angus	470	884	530	390	50	7	16	26.2	-	95	7	9	2	2	4	31	1.13				
42	K. J. Nankervis	Angus	467	840	519	402	70	27	12	22.4	12	94	5	11	4	3	4	66	1.11			2nd	
43	William Peatt Pty. Ltd.	Hereford	422	748	410	346	48	8	6	15.6	18	98	14	8	2	3	3	56	0.97				
44	Dr. M. Quatermass	Red Poll	406	804	465	385	58	16	7	17.1	20	103	15	9	3	4	2	69	1.15				
45	Dr. M. Quatermass	Red Poll	Withdrawn																				
46	Dr. M. Quatermass	Red Poll	398	706	405	342	52	12	6	15.6	18	97	13	8	3	2	2	58	1.02				
47	G. F. Roberts	Angus	Withdrawn																				
48	L. T. Sanderson	Angus	Withdrawn																				
49	John H. Sleigh	Poll Hereford	Withdrawn																				
50	Estate Late Alan L. Taylor	Poll Hereford	390	768	423	352	59	19	7	16.9	20	93	8	9	4	3	2	65	1.08				
51	Wilkeson Investments Pty. Ltd.	Murray Grey	387	814	476	364	54	13	13	23.6	4	98	12	10	3	3	3	48	1.23				

ROYAL MELBOURNE SHOW 1971 - SECTION 15 - FAT CATTLE

CLASS 2 - PURE-BRED STEER, SUITABLE FOR BEEF EXPORT TRADE - 12-15 MONTHS

Continued.

Continued.

Exhibit No.	Exhibitor	Breed	Age in Days	Live Weight	Carcase Weight	Fat Free Carcase Wt.	Eye Muscle Area sq. cm.	Max. Points 35	Fat Depth over Eye Muscle m. m.	Fat Percentage	Max. Points 20	Length of Eye Muscle cm.	Max. Points 15	Fat Distribution Max. Points 15	Rib Cover Musc/Fat Max. Points 5	Colour & Texture Muscle Max. Points 5	Colour & Texture Fat Max. Points 5	Penalty Points	Total Max. Points 100	Award Carcase	Daily Carcase Gain	Award Daily Carcase Gain	Award Alive
52	R. M. Wilson & Son	Red Poll	468	886	503	400	53	10	10	20.4	16	103	15	8	3	3	2	59	1.07				
53	Howard W. Yelland & Co.	Hereford	465	816	443	357	53	12	9	19.4	20	98	13	9	4	3	4	65	0.95				
54	Howard W. Yelland & Co.	Hereford	445	850	493	403	65	22	8	18.3	20	98	9	9	3	4	2	69	1.10				
55	Howard W. Yelland & Co.	Hereford	463	764	414	338	49	9	8	18.2	20	92	8	8	3	3	3	54	0.89				

* Champion Weight Gain Steer.

ROYAL MELBOURNE SHOW 1971 - SECTION 15 - FAT CATTLE

CLASS 3 - PURE-BRED STEER, SUITABLE FOR BEEF EXPORT TRADE - 15-21 MONTHS

Exhibit No.	Exhibitor	Breed	Age in Days	Live Weight	Carcase Weight	Fat Free Carcase Wt.	Eye Muscle Area sq. cm.	Max. Points 35	Fat Depth over Eye Muscle m. m.	Fat Percentage	Max. Points 20	Length of Eye muscle cm.	Max. Points 15	Fat Distribution Max. Points 15	Rib Cover Musc/Fat Max. Points 5	Colour & Texture Muscle Max. Points 5	Colour & Texture Fat Max. Points 5	Penalty Points	Total Max. Points 100	Award Carcase	Daily Carcase Gain	Award Daily Carcase	Award Alive
56	J. & A.C. Bott	Angus	599	944	547	430	55 10	11	21.3	16	98	7	10	3	3	4	53		0.91				
57	J. & A.C. Bott	Angus	593	868	506	403	62 19	10	20.4	18	100	11	11	2	4	3	68	1st	0.85			3rd	
58	Bulgary Pastoral Co.	Angus	529	874	508	394	61 18	12	22.4	12	98	10	10	3	4	4	61		0.96				
59	J., D. & R. Hanson	Poll Hereford	Withdrawn																				
60	Estate S.T. Howe	Dairy Shorthorn	618	1062	629	494	68 19	12	21.5	12	102	6	7	2	2	4	52		1.02				
61	R.J. & R.E. Kee	Poll Shorthorn	531	1056	650	490	71 22	16	24.5	1	99	3	8	2	2	4	42		1.22				
62	R.C. Kidman	Poll Shorthorn	548	906	526	429	61 16	8	18.4	20	102	11	10	2	3	3	65	3rd	0.96			3rd	
63	R.C. Kidman	Poll Shorthorn	536	752	412	352	61 21	5	14.4	14	94	9	8	2	3	2	59		0.77				
64	R.C. Kidman	Poll Shorthorn	550	866	479	390	56 13	8	18.3	20	97	9	9	3	3	3	60		0.87				
65	R.C. Kidman	Beef Shorthorn	549	896	496	415	64 20	6	16.2	18	100	10	8	3	3	2	64		0.90				
66	Marcus Oldham College	Hereford	556	984	580	474	66 18	8	18.2	20	105	11	9	2	3	3	66	2nd	1.04			1st	