

ROYAL MELBOURNE SHOW 1971 - SECTION 15 - FAT CATTLE

CLASS 3 - PURE-BRED STEER, SUITABLE FOR BEEF EXPORT TRADE - 15-21 MONTHS

Continued.

Exhibit No.	Exhibitor	Breed	Age in Days	Live Weight	Carcase Weight	Fat Free Carcase Wt.	Eye Muscle Area sq. cm.	Max. Points 35	Fat Depth over Eye Muscle m. m.	Fat Percentage Max. Points 20	Length of Eye Muscle cm.	Max. Points 15	Fat Distribution Max Points 15	Rib Cover Musc/Fat Max. Points 5	Colour & Texture Muscle Max. Points 5	Colour & Texture Fat Max. Points 5	Penalty Points	Total Max. Points 100	Award Carcase	Daily Carcase Gain	Award Daily Carcase Gain	Award Alive	
67	Marcus Oldham College	Hereford	537	952	539	405	58	14	15	25.2	1	99	10	9	3	3	3	43	1.00				
68	Marcus Oldham College	Hereford	530	946	558	465	59	12	6	16.4	18	100	6	7	2	3	2	50	1.05				
69	W. & M. Mitchell	Poll Shorthorn	499	740	399	342	63	23	5	14.2	14	94	10	10	2	2	3	64	0.80				
70	William Peatt Pty. Ltd.	Hereford	481	834	471	390	55	12	7	17.1	20	101	13	10	2	3	3	63	0.98	2nd	2nd		
71	L. T. Sanderson	Angus	Withdrawn																				
72	Harold M. Spalding	Red Poll	541	1052	603	467	57	10	13	22.5	8	103	9	7	2	3	4	43	1.11				
73	H. R. Stuckey	Angus	486	884	523	394	59	16	14	24.5	1	99	11	10	2	4	4	48	1.08			1st	
74	Alastair F. Williamson	Beef Shorthorn	476	884	478	399	61	18	6	16.2	18	97	9	2	3	3	62	1.00					

ROYAL MELBOURNE SHOW 1971

SECTION 15 - FAT CATTLE

Classes Sponsored by the Meat & Allied Trades Federation of Australia
(Victorian Division) for Light, Medium and Heavy Domestic Trade
Cattle, Male or Female

<u>AWARDS</u>	<u>FIRST</u> <u>Exhibit No.</u>	<u>SECOND</u> <u>Exhibit No.</u>	<u>THIRD</u> <u>Exhibit No.</u>
<u>Class 4 - Light</u>			
<u>Weight up to</u>			
<u>725 lbs. Alive</u>			
Alive	83 P. M. O'Sullivan (Murray Grey)	78 J. & A. C. Bott (Angus)	81 Greenslopes Past. Co. (Murray Grey)
Carcase	76 J. & A. C. Bott (Angus)	83 P. M. O'Sullivan (Murray Grey)	86 Wilkeson Investments (Murray Grey)
<u>Class 5 - Medium</u>			
<u>Weight from 726</u>			
<u>lbs. to 950 lbs.</u>			
<u>Alive</u>			
Alive	102 C. H. & G. D. Hodges (Galloway-Angus)	75 J. & A. C. Bott (Angus)	99 Greenslopes Past. Co. (Murray Grey)
Carcase	102 C. H. & G. D. Hodges (Galloway-Angus)	88 J. & A. C. Bott (Angus)	84 P. M. O'Sullivan (Murray Grey)
<u>Class 6 - Heavy</u>			
<u>Weight over 950 lbs.</u>			
<u>Alive</u>			
Alive	105 F. R. Toll & Sons (Santa Gertrudis- Shorthorn)	110 J. & A. C. Bott (Angus)	100 J., D. & R. Hanson (Poll Hereford)
Carcase	117 Kilpatrick Charolais (Charolais-Dairy - Shorthorn)	120 F. R. Toll & Sons (Santa Gertrudis- Hereford)	100 J., D. & R. Hanson (Poll Hereford)

ROYAL MELBOURNE SHOW 1971 - SECTION 15 - FAT CATTLE

CLASS 8 - CROSS-BRED STEER - SHOWING NOT MORE THAN TWO PERMANENT TEETH

Exhibit No.	Exhibitor	Breed	Age in Days	Live Weight	Carcase Weight	Fat Free Carcase Wt.	Eye Muscle Area sq. cm.	Max. Points 35	Fat Depth over Eye Muscle m. m.	Fat Percentage	Max. Points 20	Length of Eye Muscle cm.	Max. Points 15	Fat Distribution Max. Points 15	Rib Cover Musc/Fat Max. Points 5	Colour & Texture Muscle Max. Points 5	Colour & Texture Fat Max. Points 5	Penalty Points	Total Max. Points 100	Award Carcase	Daily Carcase Gain	Award Daily Carcase Gain	Award Alive
138	K. W. Alexander	Murray Grey - Angus	346	728	390	324	53	14	7	16.9	20	91	9	10	3	4	3	63	1.13		2nd		
139	K. W. Alexander	Murray Grey - Angus	330	760	408	350	53	13	5	14.4	14	94	10	7	2	4	2	52	1.24				
140	K. W. Alexander	Murray Grey - Angus	Withdrawn																				
141	Brahman Pastoral Pty. Ltd.	Brahman-Poll Hereford	728	1044	560	463	58	11	7	17.3	20	103	9	7	2	4	2	55	0.77				
142	Brahman Pastoral Pty. Ltd.	Brahman-Poll Hereford	674	990	543	453	56	10	6	16.5	20	103	10	7	2	3	2	54	0.81				
143	Brahman Pastoral Pty. Ltd.	Brahman-Angus	706	970	536	427	59	14	10	20.3	18	105	14	7	2	4	2	61	0.76				
144	Brahman Pastoral Pty. Ltd.	Brahman-Angus	713	1066	552	455	64	17	7	17.3	20	107	14	6	2	3	2	64	0.77				
145	Brahman Pastoral Pty. Ltd.	Brahman-Hereford	657	1008	526	439	54	8	6	16.5	20	102	10	6	3	3	3	53	0.80				
146	C. O. & J. M. Coleman & Sons	Angus-Hereford / Angus	Withdrawn																				

ROYAL MELBOURNE SHOW 1971 - SECTION 15 - FAT CATTLE

CLASS 8 - CROSS-BRED STEER- SHOWING NOT MORE THAN TWO PERMANENT TEETH

Continued.

Exhibit No.	Exhibitor	Breed	Age in Days	Live Weight	Carcase Weight	Fat Free Carcase Wt.	Eye Muscle Area sq. cm.	Max. Points 35	Fat Depth over Eye Muscle m. m.	Fat Percentage	Max. Points 20	Length of Eye Muscle cm.	Max. Points 15	Fat Distribution Max. Points 15	Rib Cover Musc/Fat Max. Points 5	Colour & Texture Muscle Max. Points 5	Colour & Texture Fat Max. Points 5	Penalty Points	Total Max. Points 100	Award Carcase	Daily Carcase Gain	Award Daily Carcase Gain	Award Alive.
147	Jillangolo Pastoral Co.	Angus-Short-horn/ Hereford	445	900	506	396	53	10	11	21.4	16	100	12	8	3	3	3	55	1.14				
148	Kilpatrick Charolais	Charolais-Dairy Short-horn	581	1188	744	592	82	27	11	20.4	18	113	9	8	3	4	3	72	2nd	1.28	E.2nd		
149	Kilpatrick Charolais	Charolais-Beef Shorthorn	573	1126	691	542	76	24	12	21.3	16	104	4	10	3	4	4	65	1.21			3rd	
150	Kilpatrick Charolais	Charolais-Dairy Short-horn	551	1160	705	570	80	27	9	19.0	20	111	9	9	3	3	3	74	1st	1.28	E.2nd		
151	R. J. Layton	Murray Grey - Angus	523	924	547	445	59	13	8	18.4	20	101	9	9	4	4	4	63	1.05			1st	
152	R. J. Nissen & Sons	Beef Shorthorn - Beef Short-horn/Dairy Shorthorn	498	1058	594	480	65	17	9	19.0	20	106	11	9	4	3	4	68	3rd	1.19			
153	P. M. O'Sullivan	Murray Grey - Angus	274	684	387	322	49	10	7	16.9	20	92	10	9	2	4	3	58	1.41	1st			

ROYAL MELBOURNE SHOW 1971 - SECTION 15 - FAT CATTLE

CLASS 8 - CROSS-BRED STEER-SHOWING NOT MORE THAN TWO PERMANENT TEETH
Continued.

Exhibit No.	Exhibitor	Breed	Age in Days	Live Weight	Carcase Weight	Fat Free Carcase Wt.	Eye Muscle Area sq. cm.	Max. Points 35	Fat Depth over Eye Muscle m. m.	Fat Percentage	Max. Points 20	Length of Eye Muscle cm.	Max. Points 15	Fat Distribution Max. Points 15	Rib Cover Musc/Fat Max. Points 5	Colour & Texture Muscle Max. Points 5	Colour & Texture Fat Max. Points 5	Penalty Points	Total Max. Points 100	Award Carcase	Daily Carcase Gain	Award Daily Carcase Gain	Award Alive.
154	Ian Russell	Galloway-Dairy Shorthorn	-	1190	708	526	76	25	18	25.5	-	110	11	7	2	3	3		51		-		
155	F. R. Toll & Sons	Santa Gertrudis - Hereford	-	1044	605	495	60	11	8	18.3	20	107	11	8	3	4	3		60		-		
156	R. M. Wilson & Sons	Red Poll-Red Poll/Short- horn	488	1112	641	504	68	19	12	21.5	12	107	10	7	3	4	3		58		1.31		

ROYAL MELBOURNE SHOW 1971 - SECTION 15 - FAT CATTLE

CLASS 9 - PEN OF THREE STEERS (GRASS FED) - SHOWING NOT MORE THAN TWO PERMANENT TEETH

Exhibit No.	Exhibitor	Breed	Live Weight	Carcase Weight	Fat Free Carcase Wt.	Eye Musc. Area sq. cm.	Max. Points 35	Fat Depth Over Eye Muscle m. m.	Fat Percentage	Max. Points 20	Length of Eye Muscle cm.	Max. Points 15	Fat Distribution Max. Points 15	Rib Cover Musc/Fat Max. Points 5	Colour & Texture Muscle Max. Points 5	Colour & Texture Fat Max. Points 5	Penalty Under Weight	Other Penalty Points	Total Max. Points 100	Total Pen Points	Award Carcase	Award Alive
157 1	J. & A. C. Bott	Angus	1044	609	486	59	11	10	20.0	18	105	10	10	4	4	4			61			
2			1064	621	492	72	23	11	20.8	16	103	7	9	3	4	3			65	187	3rd	2nd
3			1068	634	508	67	17	10	20.0	18	105	8	9	2	4	3			61			
158 1	J. & A. C. Bott	Angus	946	552	441	67	21	10	20.1	18	101	9	9	4	3	3			67			
2			932	534	441	69	23	7	17.4	20	98	6	7	3	4	3			66	193	2nd	1st
3			938	521	430	60	15	7	17.3	20	98	7	8	3	4	3			60			
159 1	M. & H. Dennis	Angus	1030	629	499	54	5	11	20.7	16	108	12	6	3	3	3			48			
2			960	568	444	54	8	12	21.9	12	102	10	8	3	3	4			48	152		
3			920	540	435	53	8	9	19.4	20	104	13	7	2	3	3			56			
160 1	J. C. Hicks & Co.	Angus	1126	652	513	59	9	12	21.4	16	105	7	8	4	3	3			50			
2			1150	671	512	61	11	15	23.7	4	105	8	7	3	3	3			39	131		
3			1122	683	529	64	13	14	22.8	8	105	6	6	3	3	3			42			
161 1	C. H. & G. D. Hodges	Galloway-	930	519	434	64	19	6	16.3	18	101	10	7	2	4	2			62			
2		Angus	844	476	404	57	13	5	15.1	16	100	11	3	3	3	2	-2.4		53.6	168.6		
3			1054	596	465	59	12	12	21.7	12	103	9	9	3	4	4			53			
162 1	C. H. & G. D. Hodges	Galloway-	Withdrawn																			
2		Angus	Withdrawn																			
3			Withdrawn																			

* No Alligible - Teeth

ROYAL MELBOURNE SHOW 1971 - SECTION 15 - FAT CATTLE

CLASS 9 - PEN OF THREE STEERS (GRASS FED) - SHOWING NOT MORE THAN TWO PERMANENT TEETH

Continued.

Exhibit No.	Exhibitor	Breed	Live Weight	Carcass Weight	Fat Free Carcass Wt.	Eye Musc. Area sq. cm.	Max. Points 35	Fat Depth Over Eye Muscle m. m.	Fat Percentage	Max. Points 20	Length of Eye Muscle cm.	Max. Points 15	Fat Distribution Max. Points 15	Rib Cover Musc/Fat Max. Points 5	Colour & Texture Muscle Max. Points 5	Colour & Texture Fat Max. Points 5	Penalty Under Weight	Other Penalty Points	Total Max. Points 100	Total Pen Points	Award Carcase	Award Alive
163 1	C.C. Johnson & Son	Hereford	1014	591	468	57	10	11	20.8	16	105	11	9	3	3	3			55			
2			1002	577	436	51	6	15	24.3	4	104	13	8	3	3	4			41	154		E.3rd
3			1024	591	474	58	10	10	19.9	18	106	12	8	2	4	4			58			
164 1	G.F. Roberts	Angus																				
2			Transferred to Class 10																			
3																						
165 1	Ian Russell	Galloway-	1186	714	547	67	15	15	23.4	8	111	11	7	2	3	3			49			
2		Hereford	1158	639	540	76	24	12	21.3	16	109	9	7	2	3	4			65	175	*	
3			1072	659	529	65	14	10	19.8	18	109	10	9	3	3	4			61			
169 1	J. & A.C. Bott	Angus	1016	574	468	70	23	8	18.2	20	102	8	9	4	4	3			71	**		
2			930	531	390	47	4	16	16.2	-	97	9	7	3	3	4			30	162		E.3rd
3			930	523	433	61	16	7	17.3	20	99	8	8	2	4	3			61			
176 1	G.F. Roberts	Angus	896	534	430	72	27	9	19.4	20	103	12	8	3	4	4			78	**		
2			916	540	440	69	23	8	18.4	20	101	9	9	3	4	3			71	215	1st	
3			956	559	450	64	18	9	19.2	20	104	12	8	2	3	3			66			
177 1	Ian Russell	Galloway	1062	601	486	69	21	9	19.1	20	105	10	7	2	3	3			66	**		
2		-Hereford	930	549	447	57	11	8	18.4	20	107	15	7	2	2	3			60	188		
3			928	547	440	60	14	9	19.4	20	103	11	7	1	3	3			59			
180 1	Yulgilbar	Santa-	940	543	444	59	13	8	18.4	20	102	10	7	3	3	3			59	**		
2	Holdings P/Ltd.	Gertrudis	952	575	460	63	16	10	19.9	18	104	11	7	3	4	3			62	173		
3			1066	635	518	57	7	8	18.3	20	107	9	7	2	3	4			52			

* No eligible - "Teeth"

** Transferred from Class 10

ROYAL MELBOURNE SHOW 1971 - SECTION 15 - FAT CATTLE

CLASS 10 - PEN OF THREE STEERS (GRASS FED) - SHOWING MILK TEETH ONLY

Exhibit No.	Exhibitor	Breed	Weight		Fat Free Carcase Wt.	Eye Musc. Area sq. cm.		Fat Depth over Eye Muscle m. m.	Fat Percentage	Max Points 20	Length of Eye Muscle cm.	Max. Points 15	Fat Distribution Max. Points 15	Rib Cover Musc/Fat Max. Points 5	Colour & Texture Muscle Max. Pts. 5	Colour & Texture Fat Max. Pts. 5	Penalty Under Weight	Other Penalty Points	Total Max. Pts. 100	Total Pen Points	Award Carcase	Award Alive
			Live Weight	Carcase Weight		Max. Points 35.	Max. Points 35.															
166 1	E. C. Allen & Sons	Galloway-Hereford	830	487	391	55	12	9	19.4	20	98	10	8	3	4	3			60	174		
2			764	448	356	57	16	10	20.6	16	95	10	9	2	3	3			59			
3			882	519	402	62	19	12	22.4	12	96	7	8	2	4	3			55			
167 1	E. C. Allen & Sons	Galloway-Hereford	728	414	355	56	15	5	14.4	14	98	13	6	2	3	1			54	163		
2			770	439	354	52	11	9	19.4	20	98	13	7	2	3	3			59			
3			768	448	361	43	2	7	17.0	20	98	13	7	2	3	3			50			
168 1	J. & A. C. Bott	Angus	848	475	388	50	7	8	18.3	20	99	11	8	2	3	4			55	180	2nd	1st
2			924	522	420	65	21	9	19.4	20	101	11	8	2	4	3			69			
3			922	521	430	57	12	7	17.3	20	97	6	8	3	4	3			56			
169 1	J. & A. C. Bott	Angus	Transferred to Class 9.																			
2																						
3																						
170 1	M. & H. Dennis	Angus	850	481	387	53	10	9	19.4	20	99	12	9	2	3	4			60	168		
2			810	452	364	50	9	9	19.3	20	98	12	7	3	3	2			56			
3			892	503	426	54	9	5	15.3	16	104	13	6	3	3	2			52			
171 1	J. S. Fawns & Sons	Murray Grey	Withdrawn																			
2																						
3																						

ROYAL MELBOURNE SHOW 1971 - SECTION 15 - FAT CATTLE

CLASS 10 - PEN OF THREE STEERS (GRASS FED) - SHOWING MILK TEETH ONLY
Continued.

Exhibit No.	Exhibitor	Breed	Live Weight	Carcass Weight	Fat Free Carcase Wt.	Eye Musc. Area sq. cm. Max. Points 35.	Fat Depth over Eye Muscle m. m.	Fat Percentage Max. Points 20	Length of Eye Muscle cm.	Max. Points 15	Fat Distribution Max. Points 15	Rib Cover Musc/Fat Max. Points 5	Colour & Texture Muscle Max. Points 5	Colour & Texture Fat Max. Points 5	Penalty Under Weight	Other Penalty Points	Total Max. Points 100	Total Pen Points	Award Carcase	Award Alive
172	1 J., D. & R. Hanson	Poll	848	487	376	49 7	12	22.6	8	97	10	10	2	3	4		44			
	2	Hereford	832	487	386	50 8	10	20.4	18	100	13	10	3	4	4		60	166		
	3		898	529	441	62 16	6	16.5	20	100	8	9	2	4	3		62			
173	1 Hipwell & Halliday	Red Poll	734	406	338	59 19	7	16.9	20	94	10	7	2	4	3		65			
	2		736	380	316	54 16	7	16.9	20	93	11	6	2	4	3	-2	60	179	3rd	
	3		750	401	334	47 8	7	16.9	20	95	12	7	1	3	3		54			
174	1 Dr. M. Quatermass	Red Poll	758	403	340	53 13	6	15.6	18	99	15	6	2	3	2		59			
	2		718	403	345	54 14	5	14.4	14	95	11	6	2	3	2		52	160		
	3		776	423	367	50 9	4	13.1	12	102	15	6	2	3	2		49			
175	1 J.C. Richards	Angus	738	427	339	50 10	10	20.6	16	94	10	9	3	3	4		55			
	2 Partnership		756	430	342	50 10	10	20.6	16	96	12	9	3	3	4		57	160		
	3		712	410	350	50 10	5	14.4	14	93	9	7	3	3	2		48			
176	1 G.F. Roberts	Angus	Transferred to Class 9																	
	2																			
	3																			
177	1 Ian Russell	Galloway-	Transferred to Class 9																	
	2	Hereford																		
	3																			

ROYAL MELBOURNE SHOW 1971 - SECTION 15 - FAT CATTLE

CLASS 10- PEN OF THREE STEERS (GRASS FED - SHOWING MILK TEETH ONLY)

Continued.

Exhibit No.	Exhibitor	Breed	Age in Days	Live Weight	Carcase Weight	Fat Free Carcase Wt.		Eye Musc. Area sq. cm.		Fat Depth over Eye Muscle m. m.	Fat Percentage	Length of Eye Muscle cm.		Fat Distribution	Rib Cover Musc/Fat	Colour & Texture	Muscle Max. Points 5	Colour & Texture	Fat Max. Points 5	Penalty Under Weight	Other Penalty Points	Total Max. Points 100	Total Pen Points	Award Carcase	Award Alive
						Max. Points 35	Max. Points 20	Max. Points 15	Max. Points 15																
178 1	F.R. Toll & Sons	Santa Gertrudis		1104	641	499	67	18	13	22.3	12	105	9	7	3	4	4				57				
2		- Hereford		1106	650	495	59	10	15	23.7	4	106	10	7	3	3	4				51	159		2nd	
3				1026	624	484	67	19	13	22.5	8	102	7	7	2	4	4				51				
179 1	Wilkeson Investments	Murray		600	339	287	45	8	6	15.2	16	90	11	7	2	3	3	-6.1			43.9				
2	Pty. Ltd.	Grey		612	341	289	41	4	6	15.2	16	91	11	7	2	3	3	-5.9			40.1	123.6			
3				604	346	310	51	13	3	10.5	8	91	10	7	2	3	2	-5.4			39.6				
180 1	Yulgilbar Holdings	Santa																							
2	Pty. Ltd.	Gertrudis		Transferred to Class 9																					
3																									
164 1	G.F. Roberts	Angus		916	540	445	80	34	7	17.4	20	101	9	9	3	4	3				82	**			
2				870	528	430	78	33	8	18.4	20	99	8	8	3	4	3				79	241	1st	3rd*	
3				898	538	444	79	33	7	17.4	20	101	9	8	3	4	3				80				

** GRAND FAT CATTLE CHAMPION
* CHAMPION PEN OF FAT CATTLE

ROYAL MELBOURNE SHOW 1971 - SECTION 15 - FAT CATTLE

CLASS II - PROGENY TESTING COMPETITION - PEN OF THREE PURE-BRED STEERS - OVER 15 MONTHS OLD, BY THE SAME SIRE

Exhibit No.	Exhibitor	Breed	Age in Days	Live Weight	Carcass Weight	Fat Free Carcase Wt.	Eye Musc. Area sq. cm.	Max. Points 35	Fat Depth Over Eye Muscle m. m.	Fat Percentage	Max. Points 20	Length of Eye Muscle c. m.	Max. Points 15	Fat Distribution Max. Points 15	Rib Cover Musc/Fat Max. Points 5	Colour & Texture Muscle Max. Points 5	Colour & Texture Fat Max. Points 5	Penalty Points	Total Max. Points 100	Total Pen Points	Award Carcase	Daily Carcase Gain	Award Daily Carcase Gain	Award Alive
181 1	J. & A. C. Bott	Angus	-	1016	574	468	70 23	8	18.2	20	102	8	9	4	4	3		71**						
2			2068	930	531	390	47 4	16	26.2	-	97	9	7	3	4	4		30	162		0.79*		2nd	
3			-	930	523	433	61 16	7	17.3	20	99	8	8	2	4	3		61						
182 1	J. & A. C. Bott	Angus	-	848	475	388	50 7	8	18.3	20	99	11	8	2	3	4		55						
2			1840	924	522	420	65 21	9	19.4	20	101	11	8	2	4	3		69	180	1st	0.83	1st	1st	
3			-	922	521	430	57 12	7	17.3	20	97	6	8	3	4	3		56						
183 1	J. C. Hicks & Co.	Angus	-	1126	652	513	59 9	12	21.4	16	105	7	8	4	3	3		50						
2			2102	1150	671	512	61 11	15	23.7	4	105	8	7	3	3	3		39	131		0.95*		3rd	
3			-	1122	683	529	64 13	14	22.8	8	105	6	6	3	3	3		42						
184 1	R. C. Kidman	Beef	-	822	442	356	44 3	9	19.4	20	98	13	8	3	3	3		53						
2		Shorthorn	1609	844	455	366	54 13	9	19.3	20	100	14	8	2	3	3		63	179	2nd	0.82		2nd	
3			-	740	422	351	57 17	7	16.9	20	93	8	8	3	4	3		63						
185 1	R. C. Kidman	Beef	-	838	460	365	47 6	10	20.5	16	96	10	9	2	3	3		49						
2		Shorthorn	1625	864	489	404	60 16	7	17.2	20	98	9	9	2	4	3		63	174	3rd	0.88*			
3			-	874	474	398	59 16	6	16.0	18	99	11	8	3	3	3		62						
186 1	R. C. Kidman	Beef	-	802	451	354	49 8	11	21.6	12	98	13	9	2	3	3		50						
2		Shorthorn	1588	810	445	369	53 12	7	17.0	20	98	12	9	3	3	3		62	169		0.85*			
3			-	834	458	369	47 6	9	19.3	20	99	13	9	3	3	3		57						

** CHAMPION PROGENY TEST STEER

* Ineligible - "Fat-Score"

ROYAL MELBOURNE SHOW 1971 - SECTION 15 - FAT CATTLE

CLASS 12 - PROGENY TESTING COMPETITION - PEN OF THREE PURE-BRED STEERS - UNDER 15 MONTHS OLD, BY THE SAME SIRE

Exhibit No.	Exhibitor	Breed	Age in Days	Live Weight	Carcase Weight	Fat Free Carcase Wt.	Eye Musc. Area sq. cm.	Max. Points 35	Fat Depth Over Eye Muscle m. m.	Fat Percentage Max Points 20	Length of Eye Muscle cm.	Max. Points 15	Fat Distribution Max. Points 15	Rib Cover Musc/Fat Max. Points 5	Colour & Texture Muscle Max. Points 5	Colour & Texture Fat Max. Points 5	Penalty Points	Total Max. Points 100	Total Pen Points	Award Carcase	Daily Carcase Gain	Award Daily Carcase Gain	Award Alive
187 1	M.C. Cameron	Angus	-	791	453	380	56	14	6	16.0	18	97	10	8	2	4	3	59					
2			1303	820	450	362	49	8	9	19.3	20	98	13	8	2	3	3	57	164	3rd	1.06*		1st
3			-	864	477	374	50	8	11	21.5	12	99	13	7	2	3	3	48					
188 1	Hipwell & Halliday	Red	-	734	406	338	59	19	7	16.9	20	94	10	7	2	4	3	65					
2		Poll	-	736	380	316	54	16	7	16.9	20	93	11	6	2	4	3	62	181	1st	-		2nd
3			-	750	401	334	47	8	7	16.9	20	95	12	7	1	3	3	54					
189 1	R.C. Kidman	Beef	-	800	436	367	50	9	6	15.8	18	99	13	8	2	3	2	55					
2		Shorthorn	1320	832	444	358	53	12	9	19.4	20	98	13	8	2	3	3	61	176	2nd	1.00*		
3			-	796	438	353	49	8	9	19.4	20	99	14	9	2	3	4	60					
190 1	Dr. M. Quatermass	Red Poll	-	758	403	340	53	13	6	15.6	18	99	15	6	2	3	2	59					
2			1218	718	403	345	54	14	5	14.4	14	95	11	6	2	3	2	52	160		1.01*		
3			-	776	423	367	50	9	4	13.1	12	102	15	6	2	3	2	49					
191 1	J.C. Richards	Angus	-	848	487	376	49	7	12	22.6	8	97	10	10	2	3	4	44					
2	Partnership	see 175	1106	832	487	386	50	6	10	20.4	18	100	13	10	3	4	4	60	160	3rd	1.36*		
3			-	898	529	441	62	16	6	16.5	20	100	8	9	2	4	3	62					
192 1	Wilkeson Invest-	Murray	-	600	339	287	45	8	6	15.2	16	90	11	7	2	3	3	50					
2	ments Pty. Ltd.	Grey	1077	612	341	289	41	4	6	15.2	16	91	11	7	2	3	3	46	141		0.95*		
3			-	604	346	310	51	13	3	10.5	8	91	10	7	2	3	2	45					

* No prize awarded ineligible "Fat-Score" or age not stated.

SPECIAL PURE-BRED STEER CLASSES

	POINTS			AWARDS
	<u>ALIVE</u>	<u>CARCASE</u>	<u>TOTAL</u>	
<u>CLASS 13 - BEEF SHORTHORN</u>				
1 K. W. Alexander	79	59	138	
2 K. W. Alexander	Withdrawn			
37 R. C. Kidman	Withdrawn			
65 R. C. Kidman	84	64	148	1st*
74 Alastair F. Williamson	80	62	142	2nd
<u>CLASS 14 - POLL SHORTHORN</u>				
61 R. J. & R. E. Kee	70	42	112	
62 R. C. Kidman	84	65	149	1st
63 R. C. Kidman	80	59	139	
64 R. C. Kidman	82	60	142	3rd
69 W. & M. Mitchell	80	64	144	2nd
<u>CLASS 15 - HEREFORD</u>				
7 James Carmody	80	77	157	1st
15 R. L. McEachern	-	54		
16 R. L. McEachern	-	48		
30 James Carmody	90	62	152	3rd
38 R. L. McEachern	84	72	156	2nd
39 R. L. McEachern	85	59	144	
43 William Peatt Pty. Ltd.	78	56	134	
53 Howard W. Yelland & Co.	80	65	145	
54 Howard W. Yelland & Co.	80	69	149	
55 Howard W. Yelland & Co.	80	54	134	
70 William Peatt Pty. Ltd.	80	63	143	
<u>CLASS 16 - POLL HEREFORD</u>				
50 Estate Late Alan L. Taylor	84	65	149	1st
59 J., D. & R. Hanson		W'drawn		
<u>CLASS 17 - ANGUS</u>				
4 J. & A. C. Bott	92	73	165	1st
5 J. & A. C. Bott	89	56	145	Eq. 3rd
6 M. C. Cameron	82	63	145	Eq. 3rd
14 Mrs. G. E. Kelly	83	67	150	2nd
41 K. J. Nankervis	85	31	116	
48 L. T. Sanderson		W'drawn		
56 J. & A. C. Bott	80	53	133	
58 Bulgary Pastoral Co.	80	61	141	
71 L. T. Sanderson		W'drawn		
73 H. R. Stuckey	90	48	138	
<u>CLASS 19 - MURRAY GREY</u>				
18 P. M. O'Sullivan	85	60	145	2nd
20 P. M. O'Sullivan	84	53	137	3rd
23 P. A. & J. M. Sutherland	90	65	155	1st #
24 Miss Z. E. G. West & Mrs. J. Byrne	-	81	81	

Cont/...

Continued.

SPECIAL PURE-BRED STEER CLASSES

	POINTS			
	<u>ALIVE</u>	<u>CARCASE</u>	<u>TOTAL</u>	<u>AWARDS</u>
<u>CLASS 20 - RED POLL</u>				
3 E. W. & E. E. Beer	80	58	138	
10 Hipwell & Halliday	Withdrawn			
21 Dr. M. Quatermass	82	64	146	3rd
27 E. W. & E. E. Beer	80	48	128	
28 E. W. & E. E. Beer	82	60	142	
35 Hipwell & Halliday	82	69	151	1st
40 L. E. & F. L. Moon	80	60	140	
44 Dr. M. Quatermass	80	69	149	2nd
45 Dr. M. Quatermass	Withdrawn			
46 Dr. M. Quatermass	80	58	138	
72 Harold M. Spalding	78	43	121	

CLASS 21 - DAIRY SHORTHORN

22 R. John Scott	78	72	150	1st
60 Estate S. T. Howe	78	52	130	2nd

* JOHN WILLIAMSON MEMORIAL TROPHY

SPECIAL PRIZE PRESENTED BY THE MURRAY GREY BEEF CATTLE SOCIETY.

CHAMPIONSHIPS AND SPECIAL PRIZES

CHAMPION LED STEER

Exhibit No. 24 Miss Z. E. G. West and Mrs. J. Byrne. Murray Grey.

CHAMPION PEN OF FAT CATTLE

Exhibit No. 164 G. F. Roberts. Angus

CHAMPION PROGENY TEST STEER

Exhibit No. 181-1 J. & A. C. Bott. Angus

CHAMPION WEIGHT GAIN STEER - OVER 12 MONTHS

Exhibit No. 30 James Carmody. Hereford

CHAMPION WEIGHT GAIN STEER - UNDER 12 MONTHS

Exhibit No. 19 P. M. O'Sullivan. Murray Grey

GRAND FAT CATTLE CHAMPION

Exhibit No. 164-1 G. F. Roberts. Angus

RESERVE GRAND FAT CATTLE CHAMPION

Exhibit No. 24 Miss Z. E. G. West and Mrs. J. Byrne. Murray Grey

"BORTHWICK TROPHY"

Breed	Exhibit No.	Exhibitor	Alive	Carcase	Total	Award
Angus	4	J. & A. C. Bott		73		
	29	J. & A. C. Bott	86	66	293	
	57	J. & A. C. Bott		68		
Galloway	12	C.H. & G. D. Hodges		60		
	13	C.H. & G. D. Hodges	80	65	280	
	31	H. T. Cook		75		
Herefords	7	James Carmody		77		
	38	R. L. McEachern	84	72	302 *	1st
	54	H. W. Yelland & Co.		69		
Murray Grey	19	P. M. O'Sullivan		63		
	23	P. & J. Sutherland	85	65	287	
	32	J. P. Cornish		74		
Poll Shorthorn	62	R. C. Kidman		65		
	63	R. C. Kidman	82	59	266	
	64	R. C. Kidman		60		
Beef Shorthorn	1	K. W. Alexander		59		
	65	R. C. Kidman	80	64	265	
	74	A. F. Williamson		62		

AYRSHIRES

- 1577 Canobie, J. R., ROLAND PARK LYNDIE 76502 (431), c 26/9/69, s Blackwood Park Drummer 2nd, d Roland Park Lynette 2nd.
- 1578 Flanagan Bros., BLAUVELT RARITY 77235 (217), c 9/8/69, s Crescent Farm Highlight, d Blauvelt Ruby.
- 1579 Goodman & Youl, ROSENEATH JUDY 2nd 78087 (932), c 14/7/69, s Roland Park Linda's Lad, d Roseneath Judy.
- 1580 Henderson, J. L. C. & J., CARRACOORTE BELLADONNA LACE 77291 (13/69), c 5/8/69, s Somerford Park Jasper 2nd, d Carracoorte Belladonna Lily.
- 1581 Robertson, J. M., MILL SPRINGS CHERRY BLOSSOM 77892 (522), c 21/8/69, s Mill Springs Brilliant Beau, d Mill Springs Cheerful.
- 1-1654 J.M. ROBERTSON. FROM 219, CLASS
- 211. HEIFER, 3 years old (in milk).—Prizes: \$18, \$10, \$6, \$2, 5th and 6th Card.
- 1-1582 Buchanan, J. M., & Son, GLENEIRA MARCELLA 75937 (761), c 18/9/68, s Gleneira Lord, d Gleneira Marguerite.
- 2-1583 Bunn, A., & Sons, WATTLE PARK ARTIST 76680 (3), c 29/7/68, s Retreat Sonena's Beau, d Wattle Park Amelia.
- 1584 Bunn, A., & Sons, WATTLE PARK MADAMOISELLE 76701 (46), c 2/12/68, s Wattle Park Onward, d Wattle Park Mardi.
- 1585 Canobie, J. R., ROLAND PARK LADY MAREE 74874 (392), c 22/8/68, s Roland Park Duke, d Roland Park Maree.
- 1586 Doig, B. R. & J. S., KINROSSIE DAISY 76193 (300), c 1/8/68, s Kinrossie Tina's Beau, d Kinrossie Marguerite.
- 1587 Doig, B. R. & J. S., KINROSSIE LAVISH LADY 76201 (316), c 15/9/68, s Kinrossie Tina's Beau, d Kinrossie Lynette.
- 1588 Doig, B. R. & J. S., KINROSSIE LUSCIOUS LADY 76203 (312), c 10/9/68, s Kinrossie Tina's Beau, d Kinrossie Louise.
- 4-1589 Doig, B. R. & J. S., KINROSSIE SPECIAL GIRL 76208 (311), c 7/9/68, s Kinrossie Tina's Beau, d Kinrossie Memo.
- 1590 Goodman & Youl, ROSENEATH ROBERTA 76530 (915), c 29/10/68, s Roland Park Linda's Lad, d Roseneath Robin.
- 1591 Henderson, J. L. C. & J., CARRACOORTE LASSIE BROWN 75586 (49/68), c 23/10/68, s Wattle Park Acme, d Carracoorte Lady Brown.
- 1592 McCraw, S. F. & M. J., ROLAND PARK DEBRA 76491 (397), c 7/9/68, bred by J. R. Canobie, s Roland Park Laddie, d Roland Park Debbie.
- 3-1593 McCraw, S. F. & M. J., ROLAND PARK PATSY 76504 (395), c 19/10/68, bred by J. R. Canobie, s Blackwood Park Drummer 2nd, d Roland Park Pearlina.
- 5-162 5-R + 7-S. McCRAW } TR FROM 218
- 6-1636 4-BUNN + SONS
- 212. COW, 4 years old (in milk).—Prizes: \$16, \$8, \$4, Card.
- 3-1594 Buchanan, J. M., & Son, HUGHENDEN RADIANCE 74431 (7/54), c 2/7/67, bred by N. C. Steele, s Roland Park Katie's Baron, d Woodside Park Radiance.
- 1595 Bunn, A., & Sons, WATTLE PARK JAN 75074 (1047), c 17/12/67, s Wattle Park Lifebuoy, d Wattle Park Janie.
- 1-1596 Canobie, J. R., ROLAND PARK LYNN'S LADY 73295 (370), c 22/9/67, s Blackwood Park Drummer 2nd, d Roland Park Lynn.
- 4-1597 Chard, N. A. & M. H. M., WILALIBEE LUCY'S JEWEL 76749 (107), c 7/4/68, s Glengowrie Jason, d Roland Park Lovely Lucy.
- 1598 Goddard, I. & D. M., INVERURIE VELVET 74482 (735), c 29/9/67, s Glencorren Vanity's Lad, d Inverurie Violet.
- 2-1599 Goodman & Youl, ROSENEATH ALICE 6th 76506 (891), c 9/2/68, s Roseneath Ronald, d Roseneath Avril.
- 1600 Graham Bros., WATTLE PARK BETH 75063 (1011), c 21/8/67, bred by A. Bunn & Sons, s Bellwyn Patron, d Wattle Park Bramble.
- 1601 McCraw, S. F. & M. J., ROLAND PARK WILMA 2nd 74884 (385), c 17/5/68, bred by J. R. Canobie, s Blackwood Park Drummer 2nd, d Roland Park Beautiful Wilma.

CLASS

- 213. COW, 5 years old (in milk).—Prizes: \$20, \$8, \$4, Card.
- 1602 Buchanan, J. M., & Son, GLENEIRA MARGUERITE 71297 (702), c 12/9/66, s Gleneira Pastor, d Gleneira Marina.
- 1603 Bunn, A., & Sons, WATTLE PARK HONOR 73502 (983), c 31/10/66, s Wattle Park Airman, d Wattle Park Hope.
- 1604 Canobie, Allen V. & M. J., HAPPY VALLEY PRINCESS MARY 74425 (24), c 7/3/67, s Blackwood Park Drummer 2nd, d Happy Valley Princess Margaret.
- 1-1605 Canobie, J. R., ROLAND PARK MAREE 71853 (334), c 7/9/66, s Blackwood Park Drummer 2nd, d Roland Park Marie.
- 3-1606 Doig, B. R. & J. S., KINROSSIE LINDELL 73047 (273), c 12/9/66, s Bathurst Unity's Reward, d Kinrossie Louise.
- 4-1607 McCraw, S. F. & M. J., ROLAND PARK WILMA 73300 (350), c 23/5/67, bred by J. R. Canobie, s Blackwood Park Drummer 2nd, d Roland Park Beautiful Wilma.
- 214. COW, 6 years old or over (in milk).—Prizes: \$20, \$8, \$4, Card.
- 3-1608 Bunn, A., & Sons, WATTLE PARK GLEAM 68539 (821), c 24/10/63, s Wattle Park Linton, d Wattle Park Glow.
- 1609 Bunn, A., & Sons, WATTLE PARK LOMA 70381 (878), c 20/10/64, s Wattle Park Advance, d Wattle Park Lyric.
- 1610 Canobie, Allen V. & M. J., ROLAND PARK LADY LUCY 2nd 66411 (255), c 1/10/62, bred by J. R. Canobie, s Bathurst Pink's Pilot, d Roland Park Lady Lucy.
- 1611 Canobie, J. R., ROLAND PARK BEAUTIFUL WILMA 70134 (298), c 2/3/65, s Roland Park Douglas, d Pine Dale Beautiful.
- 1-1612 Canobie, J. R., ROLAND PARK LADY LYNN 70140 (306), c 17/8/65, s Blackwood Park Drummer 2nd, d Roland Park Lynn.
- 1613 Canobie, J. R., ROLAND PARK LUCY'S GIFT 2nd 66416 (258), c 17/10/62, s Bathurst Pink's Pilot, d Roland Park Lucy's Gift.
- 1614 Doig, B. R. & J. S., KINROSSIE HOLLY 10th 71582 (247), c 22/9/65, s Bathurst Unity's Reward, d Kinrossie Holly 2nd.
- 4-1615 Doig, B. R. & J. S., KINROSSIE LYNETTE 71586 (256), c 16/10/65, s Bathurst Unity's Reward, d Kinrossie Louise.
- 2-1623 J.L.C + J. HENDERSON. FROM 215
- 215. COW, 6 years old or over (dry in calf).—Prizes: \$12, \$6, \$4, \$2, 5th and 6th Card.
- 1616 Buchanan, J. M., & Son, GLENEIRA MARIE 67787 (679), c 12/9/64, s Mill Springs David, d Gleneira Marina.
- 1617 Bunn, A., & Sons, CRESCENT FARM SUE 60681 (778), c 1/11/60, bred by N. J. Mann, s Crescent Farm Isabell's Reform, d Crescent Farm Star.
- 1618 Bunn, A., & Sons, WATTLE PARK FIESTA 72029 (900), c 17/8/65, s Retreat Sonena's Beau, d Wattle Park Floral.
- 3-1619 Bunn, A., & Sons, WATTLE PARK OPPOSE 66780 (768), c 15/10/62, s Wattle Park Bold, d Wattle Park Opal.
- 1620 Doig, B. R. & J. S., KINROSSIE SUNDOWN 71594 (237), c 6/8/65, s Bathurst Unity's Reward, d Kinrossie Sunset.
- 4-1621 Gibbon, R. & L., INVERURIE JUDITH 69760 (677), c 18/2/64, bred by I. & D. M. Goddard, s Inverell Mike, d Alandale Judica 2nd.
- 6-1622 Henderson, J. L. C. & J., CARRACOORTE GAZELLE 64460 (12/61), c 24/8/61, s Carracoorte Makbar, d Carracoorte Gay Girl.
- 1623 Henderson, J. L. C. & J., CARRACOORTE LOUVENIA 71005 (22/65), c 9/9/65, s Carracoorte Dorchester, d Carracoorte Bonnie Louanne.
- 5-1624 Henderson, J. L. C. & J., CARRACOORTE SILVER BUNTY 64489 (25/62), c 17/9/62, s Carracoorte Makbar, d Carracoorte Stylish Bunty.

1-1610: ALLEN V + M. J. } FROM
 2-1613: J.R. CANOBIE. } CLASS 214

AYRSHIRES

- 1625 McCraw, S. F. & M. J., ROLAND PARK LUCY'S DELIGHT 70141 (308), c 5/9/65, bred by J. R. Canobie, s Blackwood Park Drummer 2nd, d Roland Park Lucy.
- 1626 Robertson, J. M., MILL SPRINGS BROWN LAURETTE 2nd 71653 (433), c 21/3/66, s Mill Springs Beauman, d Mill Springs Lady Laurette 2nd.

CLASS

216. COW, 5 years old (dry in calf).—Prizes: \$12, \$4, \$2, Card.

- 1627 Bunn, A., & Sons, WATTLE PARK VERA 73522 (978), c 12/10/66, s Wattle Park Airman, d Dhurringile Vanity.
- 1-1628 Churchill, S. R., BROUGHTON FARM BONNIE LADY 14th 72480 (608), c 6/12/66, bred by A. F. Garratty Pty. Ltd., s Broughton Farm Brown Bellbird, d Broughton Farm Bonnie Lady 9th.
- 1629 Flanagan Bros., CRESCENT FARM WHITE BEBE 72589 (924), c 4/9/66, bred by N. J. Mann, s Crescent Farm High Title, d Crescent Farm Bebe 3rd.
- 2-1630 Goddard, I. & D. M., INVERURIE BUNNY 76154 (728), c 14/5/67, s Carnell Super Quality (imp.), d Inverurie Bonnie.
- 4-1631 Henderson, J. L. C. & J., CARRACOORTE GLADNESS 72550 (29/66), c 23/9/66, s Carracoorte Lucy's Beau, d Carracoorte Gabelle.

217. COW, 4 years old (dry in calf).—Prizes: \$8, \$4, \$2, Card.

- 1632 Bunn, A., & Sons, WATTLE PARK AMBER-LITE 75060 (1054), c 5/4/68, s Wattle Park Highlight, d Wattle Park Amber.
- 1-1633 Canobie, J. R., ROLAND PARK PET'S PEARL 74882 (378), c 21/10/67, s Blackwood Park Drummer 2nd, d Roland Park Pearl 3rd's Pet.
- 2-1634 McCraw, S. F. & M. J., HAPPY VALLEY LUCY'S PRIDE 74421 (33), c 25/9/67, bred by Allen V. & M. J. Canobie, s Roland Park Duke, d Roland Park Lucy's Pearl.

218. HEIFER, 3 years old (dry in calf).—Prizes: \$8, \$4, \$2, Card.

- 1-1635 Bunn, A., & Sons, WATTLE PARK ELEGANT 76687 (15), c 7/9/68, s Wattle Park Airman, d Wattle Park Emblem.
- 1636 Bunn, A., & Sons, WATTLE PARK VIOLA 76718 (27), c 27/9/68, s Crescent Farm Title, d Dhurringile Vanity.
- 1637 Canobie, J. R., ROLAND PARK WILMA 3rd 78075 (413), c 17/5/69, s Blackwood Park Drummer 2nd, d Roland Park Beautiful Wilma.
- 3-1638 Chard, N. A. & M. H. M., WILLOW FLATS PHYLLIDA 76785 (624), c 20/7/68, bred by A. H. Moore, s Glen Cooe Scottish Laird, d Willow Flats Phenie.
- 2-1639 Flanagan Bros., BLAUVELT BONNIE LASS 75491 (208), c 22/9/68, s Blauvelt Rob Roy, d Crescent Farm White Bebe.
- 1640 Flanagan Bros., CRESCENT FARM MELBA 75624 (972), c 30/8/68, bred by N. J. Mann, s Crescent Farm High Title, d Crescent Farm Madeira 2nd.
- 1641 Henderson, J. L. C. & J., CARRACOORTE DAME PATTI 75577 (19/68), c 13/8/68, s Carracoorte Makbar, d Carracoorte Bonnie Damsel.
- 1642 McCraw, S. F. & M. J., ROLAND PARK LADY PEARL 76498 (394), c 2/9/68, bred by J. R. Canobie, s Roland Park Duke, d Roland Park Miss Pearl.

219. HEIFER, 2 years old (not in milk and not necessarily in calf).—Prizes: \$10, \$6, \$4, \$2, 5th and 6th Card.

- 1643 Amor, F. W. T. & L. A., AMOR PARK FANCY 75224 (183), c 3/8/69, s Wattle Park Gay Lad, d Amor Park Penny 2nd.
- 1644 Amor, F. W. T. & L. A., AMOR PARK LYN 75236 (182), c 2/8/69, s Wattle Park Gay Lad, d Amor Park Lou.

- 1645 Buchanan, J. M., & Son, GLENEIRA RADIANCE 77602 (794), c 10/9/69, s Roland Park Katie's Baron, d Woodside Park Radiance.
- 3-1646 Bunn, A., & Sons, WATTLE PARK LOLLY 78313 (77), c 21/9/69, s Crescent Farm Title, d Wattle Park Libby.
- 1647 Carson, D. R., DUMFRIES PARK MELISSA 77498 (19), c 11/11/69, s Kelvin Grove Linton, d Dumfries Park Melody.
- 5-1648 Churchill, S. R., SOMERFORD PARK ANTIONETTE 3rd Vol. 57 (441), c 3/9/69, s Somerford Park Archer, d Somerford Park Antionette 2nd.
- 1649 Gibbon, R. & L., INVERELL BONNIE MYRTLE 77753 (266), c 31/7/69, bred by B. Goddard, s Inverell Dark Robe, d Inverell Miss Myrtle.
- 1650 Goddard, I. & D. M., INVERURIE PRIMROSE 77773 (752), c 29/10/69, s Inverurie Joffa Boy, d Inverurie Petrina.
- 4-1651 Henderson, J. L. C. & J., CARRACOORTE BUTTERNUT 77301 (49/69), c 24/10/69, s Somerford Park Jasper 2nd, d Carracoorte Butternut.
- 1652 McCraw, S. F. & M. J., ROLAND PARK LINDY LOU 76500 (437), c 17/10/69, bred by J. R. Canobie, s Glencorren Vanity's Lad, d Roland Park Linda.
- 1653 McNab, J. A. G., HUTTON EXPLANATION 77745 (9/1), c 10/10/69, s Oakbank Luminous Again, d Hutton Explicit.
- 1654 Robertson, J. M., MILL SPRINGS BRIGHT CAMELIA 77887 (526), c 5/9/69, s Mill Springs Brilliant Beau, d Mill Springs Camelia.

"THE LOUIS MONOD MEMORIAL TROPHY."

To be awarded annually to the exhibitor of the Best Two-year-old Ayrshire Heifer at the Melbourne Royal Show. Particulars of each award will be engraved on the cup, and the successful exhibitor will have the right to hold the Cup until just prior to the next Show, when it shall be returned to the Secretary of The Ayrshire Cattle Society of Australia.

CLASS

220. *AYRSHIRE DERBY SWEEPSTAKES, 1971.

—Competition restricted to animals entered in the ordinary classes. A Sweepstakes of \$2 each (\$1 at time of nomination and \$1 at date of general entry for Show) with \$6 added, for Heifers calved between 1st July, 1968, and 30th June, 1969, inclusive. The stake to be divided in the proportion of 50%, 34%, 16%, and awarded as first, second and third prizes respectively.—1st \$8.50, 2nd \$5.78, 3rd \$2.72.

- Canobie, J. R., ROLAND PARK LADY MAREE 71853 (See also Class 211).
- 1- Henderson, J. L. C. & J., CARRACOORTE DAME PATTI 75577 (See also Class 218).

AYRSHIRE DERBY SWEEPSTAKES FOR 1974

NOTE.—Please apply for special entry form.

A Sweepstakes of \$2 each—one dollar at time of nomination and one dollar at date of 1974 Show—with \$6 added, to be divided in the proportion of 50%, 34% and 16%, and awarded as first, second and third prizes respectively at the Society's Exhibition in 1974. Ayrshire Derby Sweepstakes for 1974 to be for heifers calved on or between 1st July, 1971, and 30th June, 1972. Nominations to be made within one month of birth. Second nomination to be made at time of general entry for 1974 Show. Nominations to fully describe the colour and tattoo markings of each entry, and to state names of sire and dam, together with date of calving, and accompanying same with nomination fee of \$1.

2-1591 J.M. ROBERTSON } FROM
1-1578 FLANAGAN BROS } 210

AYRSHIRES

CLASS

CLASS

221. *MOST TYPICAL AYRSHIRE VESSEL.— Prizes: \$16.80, \$6.30 and \$2.10 donated in equal amounts of \$6.30 each by A. Bunn, Esq., S. G. Muhlebach, Esq., J. M. Robertson, Esq., and H. C. Smith, Esq. Competition in this Class is limited to animals, in milk, or within 14 days of calving, entered in the ordinary classes. The Judge may order the exhibits which are in milk to be milked dry before making his final award.

223. HEIFER, born 1/1/70 to 30/6/70 (inclusive) (dry).—Prizes: \$8, \$4, \$2, Card.

- Buchanan, J. M., & Son.
- Bunn, A., & Sons.
- Bunn, A., & Sons.
- Canobie, Allen V. & M. J.
- 1- Canobie, J. R.
- 2- Canobie, J. R.
- Doig, B. R. & J. S.
- Flanagan Bros.
- Goodman & Youl.
- Graham Bros.
- 3- McCraw, S. F. & M. J.

- 1655 Buchanan, J. M., & Son, GLENEIRA BARONESS Vol. 57 (804), c 26/3/70, s Gleneira Ben, d Gleneira Baron's Lola.
- 1656 Bunn, A., & Sons, SHIRDON PARK JAZINTA 78108 (34), c 10/2/70, bred by S. J. McDonald, s Silver Glen Future, d Wattle Park Jazz.
- 1657 Gibbon, R. & L., CARMYA SHEEN 77280 (28), c 24/1/70, s Crescent Farm Madeira's Prince, d Woodside Park Silver Sheen.
- 1658 Goodman & Youl, ROSENEATH ROSITA 78099 (950), c 9/2/70, s Mill Springs Lester, d Roseneath Rachael.
- 1659 McCraw, S. F. & M. J., GLEN AFTON WILMA CHOICE 77536 (21), c 29/5/70, s Bellwood Ghengis Khan, d Roland Park Wilma 2nd.

222. *A .C. McNAUGHTON MEMORIAL PRIZE, of \$10.50. For Best Type Ayrshire cow or heifer which, in any one lactation period completed on or before 30th June preceding the Show under Victoria Official or semi-official test has produced 10,000 lbs. of milk with an average butter fat test of not less than 3.5 per cent. Competition in this class is restricted to animals entered in the ordinary classes. Names of animals to be stated on entry forms. Certificates of tests other than Victorian Government Herd Test or Accreditation Schemes must accompany the entry form except that in the instance of the V.H.I.A. when the unit number, herd number and cow number are to be stated.

224. HEIFER, born 1/7/70 to 31/12/70 (inclusive).—Prizes: \$8, \$6, \$4, \$2, 5th and 6th Card.

- Canobie, Allen V. & M. J., HAPPY VALLEY PRINCESS MARY 74425 (See also Class 213).
- Canobie, J. R., ROLAND PARK MAREE 71853 (See also Class 213).

- 1660 Buchanan, J. M., & Son, GLENEIRA CYMBAL Vol. 57 (818), c 2/8/70, s Roland Park Katie's Baron, d Carracoorte Benefit.
- 1661 Buchanan, J. M., & Son, GLENEIRA GRETAL Vol. 57 (811), c 20/7/70, s Roland Park Katie's Baron, d Carracoorte Greta.
- 1662 Bunn, A., & Sons, WATTLE PARK EVERGREEN Vol. 57 (131), c 31/8/70, s Wattle Park Viscount, d Wattle Park Elegant.
- 1663 Canobie, J. R., ROLAND PARK BEAUTIFUL 2nd 78048 (449), c 11/7/70, s Blackwood Park Drummer 2nd, d Pine Dale Beautiful.
- 1664 Carson, D. R., DUMFRIES PARK NOLA Vol. 57 (22), c 4/7/70, s Kelvin Grove Linton, d Dumfries Park Tania.
- 1665 Chard, N. A. & M. H. M., WILALIBEE BANNER Vol. 57 (158), c 1/7/70, s Wilalibee Lewis, d Glengowrie Bambi.
- 1666 Chard, N. A. & M. H. M., WILALIBEE EVEN SONG Vol. 57 (164), c 22/7/70, s Glengowrie Jason, d Glen Cooe Evening Dew.
- 1667 Churchill, S. R., SOMERFORD PARK JOYOUS 2nd Vol. 57 (485), c 10/11/70, s Ingleside Sleepy Joe, d Somerford Park Joyous.
- 1668 Flanagan Bros., BLAUVELT SAMANTHA Vol. 57 (240), c 17/7/70, s Crescent Farm Highlight, d Blauvelt Showgirl.
- 1669 Gibbon, R. & L., CARMYA DESME 77272 (35), c 1/10/70, s Carmya Des, d Inverurie Dianne 2nd.
- 1670 Goddard, I. & D. M., INVERURIE BELINDA Vol. 57 (759), c 21/8/70, s Bathurst Violet's Reward, d Inverurie Bonnie.
- 1671 Goddard, I. & D. M., INVERURIE FIONA Vol. 57 (762), c 8/10/70, s Inverurie Joffa Boy, d Inverurie Flash Girl.
- 1672 Goodman & Youl, ROSENEATH LOCKET 4th, Vol. 57 (967), c 15/8/70, s Mill Springs Lester, d Roseneath Letty 7th.
- 1673 Graham Bros., WATTLE PARK RELAY 78321 (115), c 4/7/70, bred by A. Bunn & Sons, s Wattle Park Bert, d Wattle Park Rochelle.
- 1674 Henderson, J. L. C. & J., CARRACOORTE BUNTY FAME, Vol. 57 (38/70), c 4/10/70, s Glenhope Omen (N.Z.), d Carracoorte Silver Bunty.
- 1675 Henderson, J. L. C. & J., CARRACOORTE SAPPHIRE Vol. 57 (44/70), c 18/10/70, s Somerford Park Jasper 2nd, d Carracoorte Silky Bunty.
- 1676 McCraw, S. F. & M. J., ROLAND PARK MAYTIME 4th 78067 (452), c 21/7/70, bred by J. R. Canobie, s Roland Park Kingdom, d Roland Park Maytime 2nd.
- 1677 McNab, J. A. G., HUTTON GLORIA Vol. 57 (7/4), c 12/11/70, s Crescent Farm Tassel's Prince, d Hutton Pennyette.
- 1678 Robertson, J. M., MILL SPRINGS HEATHER Vol. 57 (553), c 12/10/70, s Mill Springs Brown Chief, d Mill Springs Hazelette.
- 1679 Robertson, J. M., MILL SPRINGS LADY LEANN Vol. 57 (552), c 10/10/70, s Mill Springs Brilliant Beau, d Mill Springs Leann.

CHAMPION AYRSHIRE COW OR HEIFER.— Two years old or older. Society's Sash, Sash presented by The Ayrshire Cattle Society of Australia (Federal Council trophy order valued at \$10.50 presented by The Ayrshire Cattle Society of Australia, Victorian Branch), and cash prize of \$10, presented by PETERS ICE CREAM (Vic.) PTY. LTD., WELLINGTON ROAD, PETERSVILLE, CLAYTON.

RESERVE CHAMPION AYRSHIRE COW OR HEIFER.—Society's Sash, and cash prize of \$5 presented by PETERS ICE CREAM (Vic.) PTY. LTD., WELLINGTON ROAD, PETERSVILLE, CLAYTON.

Cash prizes of \$20 and \$10, offered by THE AYRSHIRE CATTLE SOCIETY OF AUSTRALIA (Victorian Branch), will be awarded to the exhibitor of the Senior Champion Cow and Senior Reserve Champion Cow respectively if they have, under official Government test in one lactation period, produced 150 lbs. butter fat in excess of their age standard.

1605 →
JR. CANOBIE

1596 →

1605 →

ROBINSON →

AYRSHIRES

JUNIOR CHAMPION AYRSHIRE HEIFER, 2
 1654 → years old or under (in milk or dry).—Society's Sash.

RESERVE JUNIOR CHAMPION AYRSHIRE
 1578 → **HEIFER.**—Society's Sash.

TYPE AND UTILITY CLASSES

In all cases where the tests are other than those of the Victorian Government Herd Test or Accreditation Schemes, certificates issued by the Department or organisation which conducted the tests must accompany the entry forms except that in the instance of the V.H.I.A. when the herd test unit number, herd number and cow number are to be stated.

For full conditions of entry in these Classes see Section 35.

CLASS

225. *TYPE AND UTILITY COW, 4 year old or Mature Standard. Four year olds to have yielded not less than 400 lbs. butter fat and mature cows not less than 450 lbs. Prizes: \$8, \$4, \$2.

1 — Canobie, Allen V. & M. J., ROLAND PARK LADY LUCY 2nd 66411 (See also Class 214).
 2 → Canobie, J. R., ROLAND PARK LADY LYNN 70140 (See also Class 214).

226. *TYPE AND UTILITY COW, 2 and 3 year old standards. Two year olds to have yielded not less than 300 lbs. butter fat and three year olds not less than 350 lbs. Prizes: \$8, \$4, \$2.

4 — Buchanan, J. M., & Son, HUGHENDEN RADIANCE 74431 (See also Class 212).
 3 — Canobie, Allen V. & M. J., HAPPY VALLEY PRINCESS MARY 74425 (See also Class 213).
 2 — Canobie, J. R., ROLAND PARK MAREE 71852 (See also Class 213).
 1 — Canobie, J. R., ROLAND PARK PET'S PEARL 74882 (See also Class 217).
 Goddard, I. & D. M., INVERURIE VELVET 74482 (See also Class 212).

227. *TYPE AND UTILITY COW, any age, in milk or dry which, prior to 1st July preceding the Show, has produced 3,000 lbs. or more butter fat in her lifetime. Prizes: \$8, \$4, \$2.

1 — Canobie, Allen V. & M. J., ROLAND PARK LADY LUCY 2nd 66411 (See also Class 214).
 2 — Henderson, J. L. C. & J., CARRACOORTE GAZELLE 64460 (See also Class 215).

A SPECIAL PRIZE of \$21, donated by the **VICTORIAN DAIRYFARMERS' ASSOCIATION**, 576 St. Kilda Rd., Melbourne, will be awarded to the cow or heifer of the 1st, 2nd and 3rd prize winners in the specified Type and Utility classes (excluding the 3,000 lb. b./f. production class) gaining the highest combined points for butter fat production and type.

In Type and Utility Classes where 10 or more animals actually compete, the six highest pointed animals shall be eligible to compete for the prize.

1 point will be allotted for every 10 lbs. of butter fat over 350 lbs. (with allowance for age) produced under Government Herd Test, the Victorian Herd Improvement Association or any other recognised Testing organisation during a lactation period of 300 days that followed the calving on, between or including 1st September, 1969, and 31st August, 1970.

The cows eligible to compete for this prize shall be brought together at 9.30 a.m. on Friday, 17th September, in the Jersey judging ring for the purpose of being allotted points on type, with a maximum of 100.

Both production and type points shall then be added to determine the winner.

CHAMPION DAIRY COW

THE VICTORIAN FARMERS' UNION offers a trophy order and cash prize of a total value of \$100 for competition among the Red Poll, Dairy Shorthorn, Australian Illawarra Shorthorn, Ayrshire, Jersey, Guernsey and Friesian breeds. For full particulars, see end of Section 34.

CLASS

228. BULL, 5 years old or over.—Prizes: \$20, \$8, \$4, Card.

1680 Bunn, A., & Sons, CRESCENT FARM HIGH TITLE 18356 (843), c 20/3/64, bred by N. J. Mann, s Crescent Farm Isabell's Reform, d Shan-gri-la Lady Halo 2nd.
 1681 Canobie, J. R., ROLAND PARK LORD GARRY 19101 (342), c 9/1/67, s Blackwood Park Drummer 2nd, d Roland Park Lucy's Gift.
 1682 Chard, N. A. & M. H. M., GLENGOWRIE JASON 18400 (383), c 23/8/65, bred by A. Facey & Sons, s Glengowrie Luther, d Glengowrie Janeta 2nd.
 1683 Goodman & Youl, MILL SPRINGS LESTER 19063 (460), c 21/4/67, bred by J. M. Robertson, s Mill Springs Brilliant Beau, d Mill Springs Laurelo.

229. BULL, 4 years old.—Prizes: \$20, \$8, \$4, Card.

1684 McCraw, S. F. & M. J., ROLAND PARK BROWN PETER 19100 (364), c 23/8/67, bred by J. R. Canobie, s Blackwood Park Drummer 2nd, d Roland Park Pearline.
 1685 McNab Bros., OAKBANK RESULT 19333 (7/4), c 5/11/67, s Oakbank Festival, d Oakbank Marilyn Rose.

230. BULL, 3 years old.—Prizes: \$16, \$8, \$4, Card.

1686 Bunn, A., & Sons, WATTLE PARK VISCOUNT 19691 (32), c 11/10/68, s Crescent Farm Title, d Wattle Park Vivian.
 1687 Carson, D. R., KELVIN GROVE BRENTOR 19306 (666), c 8/11/68, bred by Walter Andrew, s Kelvin Grove Gulliver, d Kelvin Grove Britannica.
 1688 Gibbon, R. & L., MILL SPRINGS BROWN CHIEF 19624 (500), c 16/10/68, bred by J. M. Robertson, s Mill Springs Beauman, d Mill Springs Chrisanne.

231. BULL, 2 years old.—Prizes: \$8, \$4, \$2, Card.

1689 Buchanan, J. M., & Son, GLENEIRA MASTERMAN 19845 (432), c 25/7/69, s Roland Park Katie's Baron, d Gleneira Marie.
 1690 Bunn, A., & Sons, WATTLE PARK BEAU'S LAD 19986 (64), c 22/8/69, s Retreat Sonena's Beau, d Wattle Park Lupin.
 1691 Bunn, A., & Sons, WATTLE PARK VALENTINE 19998 (63), c 15/8/69, s Retreat Sonena's Beau, d Dhurringile Vanity.
 1692 Flanagan Bros., CRESCENT FARM MADEIRA'S TITLE 19798 (981), c 21/7/69, bred by N. J. Mann, s Crescent Farm High Title, d Crescent Farm Madeira 2nd.
 1693 Goddard, I. & D. M., INVERURIE MARIO 19602 (747), c 17/7/69, s Inverurie Joffa Boy, d Inverurie Marie 2nd.
 1694 Henderson, J. L. C. & J., CARRACOORTE DARK KNIGHT 19777 (37/69), c 29/9/69, s Somerford Park Jasper 2nd, d Carracoorte Bonnie Dame.
 1695 McNab Bros., OAKBANK ROYAL APPROACH 19916 (9/2), c 12/11/69, s Oakbank Luminous Again, d Oakbank Marilyn Rose.
 1696 Robertson, J. M., MILL SPRINGS PRETTY BEAU 19906 (518), c 15/7/69, s Mill Springs Lord Lustre, d Mill Springs Pretty Pansy.

AYRSHIRES

CLASS

232. BULL, born 1/1/70 to 30/6/70 (inclusive).—Prizes: \$8, \$4, \$2, Card.

NO ENTRY

233. BULL, born 1/7/70 to 31/12/70 (inclusive).—Prizes: \$15.92, \$11.28, \$7.52, \$4.64, \$1.76, 88c and Sweepstakes. A compulsory Sweepstake of \$2 for each entry is included in this Class, the total Sweepstakes to be divided into six prizes in the proportion of 36%, 24%, 16%, 12%, 8%, 4% and will be added to the prize money as offered. Entry fee and Sweepstakes, \$10; Members, \$6.

- 3-1697 Buchanan, J. M., & Son, GLENEIRA KEE-
RON Vol. 57 (433), c 20/8/70, s Gleneira Ben,
d Woodside Park Radiance.
- 1-1698 Bunn, A., & Sons, WATTLE PARK BONANZA
Vol. 57 (122), c 7/8/70, s Retreat Sonena's
Beau, d Wattle Park Beacon.
- 1699 Bunn, A., & Sons, WATTLE PARK GLEN Vol.
57 (123), c 14/8/70, s Glen Cooee Scottish
Dignity, d Wattle Park Gina.
- 2-1700 Chard, N. A. & M. H. M., WILALIBEE
LIONEL Vol. 57 (159), c 2/7/70, s Wilalibee
Tarcutta, d Glengowrie Lindy.
- 1701 Churchill, S. R., SOMERFORD PARK MARK
Vol. 57 (493), c 20/11/70, s Edgerton King
Mark, d Somerford Park Maria.
- 1702 Flanagan Bros., BLAUVELT BARON AGAIN
Vol. 57 (251), c 12/9/70, s Blauvelt Reform, d
Crescent Farm White Bebe.
- 1703 Goddard, I & D. M., INVERURIE AVON Vol.
57 (760), c 23/9/70, s Inverurie Forecast, d
Inverurie Annabelle.
- 4-1704 Goodman & Youl, ROSENEATH LUPIN'S
OMEN Vol. 57 (977), c 26/9/70, s Glenhope
Omen (N.Z.), d Roseneath Lupin 5th.
- 6-1705 Graham Bros., WATTLE PARK ATOM Vol. 57
(119), c 6/8/70, bred by A. Bunn & Sons, s
Crescent Farm Title, d Wattle Park Affection.
- 1706 Henderson, J. L. C. & J., CARRACOORTE
BATTLEGROUND Vol. 57 (46/70), c 25/10/70,
s Glenhope Omen (N.Z.), d Carracoorte
Gazelle.
- 5-1707 McCraw, S. F. & M. J., GLEN AFTON LUCY'S
PRINCE 19836 (23), c 1/9/70, s Roland Park
Brown Peter, d Happy Valley Lucy's Pride.

JUNIOR CHAMPION AYRSHIRE BULL (2 years old or under).—Society's Sash.

1690 (The winner of this award shall be eligible to compete for the Championship.)

RESERVE JUNIOR CHAMPION AYRSHIRE BULL.—Society's Sash.

1698

CHAMPION AYRSHIRE BULL.—(The Junior Champion shall be eligible to compete for this award.) Society's Sash, Sash presented by the Ayrshire Cattle Society of Australia (Federal Council), trophy order valued at \$10.50 presented by The Ayrshire Cattle Society of Australia (Victorian Branch), and cash prize of \$10, presented by PETERS ICE CREAM (Vic.) PTY. LTD., WELLINGTON ROAD, PETERSVILLE, CLAYTON.

1680

RESERVE CHAMPION AYSHIRE BULL.—Society's Sash and cash prize of \$5 presented by PETERS ICE CREAM (Vic.) PTY. LTD., WELLINGTON ROAD, PETERSVILLE, CLAYTON.

1682

Cash prizes of \$20 and \$10, offered by THE AYRSHIRE CATTLE SOCIETY OF AUSTRALIA (Victorian Branch), will be awarded to the exhibitors of the Champion and Reserve Champion Bull respectively if their dams have, under official Government test, in one lactation period, produced 150 lbs. butter fat in excess of their age standard.

CLASS

234. *BULL, born 1/1/70 to 31/12/70 (inclusive). Competition in this Class is limited to animals entered in the ordinary Classes. A bull will be eligible for entry in this Class if his dam has obtained her certificate under official or semi-official Herd Test before 1st July, 1971, but the minimum butterfat qualification required for all tests shall be in accordance with the age standards for production under the Victorian Government Herd Test Scheme as shown hereunder and which shall be used as a basis for the calculation of production points.

Production for the current year will only be taken into consideration if the calving date preceding the lactation was on or before 31st August, 1970.

	300 days
Junior 2 year old	260 lbs. b/fat.
Senior 2 year old	280 " "
Junior 3 year old	300 " "
Senior 3 year old	320 " "
Junior 4 year old	330 " "
Senior 4 year old	340 " "
Mature	350 " "

Judging will be on points, 50 points being allowed for type and 50 for production, on the basis of one point for every 5 lbs. of butter-fat actually produced by the bull's dam, over and above the amount set by the Victorian Standard Herd Test Scheme for production according to age. The basis for calculation of test records will be a 300-day lactation period and if records are for a longer period points will be allotted pro rata. Certificates of tests other than the Victorian Government Herd Test or Accreditation Schemes must accompany the entry form except in the instance of the V.H.I.A. when the herd test, unit number, herd number and cow number are to be stated. The owners of exhibits in this Class have the option of stating on their entry forms the prices at which they are prepared to sell exhibits. Prices so given are to be published in the Catalogue, and when a price has been published, the owner shall be compelled to accept such price, except in the event of two or more persons claiming the bull, at the published price. Prizes: \$10, \$6, \$2.

- 2- Goddard, I. & D. M., INVERURIE AVON Vol. 57 (See also Class 233).
- 1- Goodman & Youl, ROSENEATH LUPIN'S OMEN Vol. 57 (See also Class 233).
- 3- Henderson, J. L. C. & J., CARRACOORTE BATTLEGROUND Vol. 57 (See also Class 233).

Groups will not be judged until all judging in the individual Classes is completed. Cows in milk entered for Group Classes must be milked out after judging in single Classes is completed.

AYRSHIRES—JERSEYS

CLASS

235. *GROUP PRIZES.—One male and two females, any age. Exhibits must have been the property of the exhibitor for three months prior to the Show. Competition for these prizes is limited to animals entered in the ordinary classes. Prizes: \$8, \$4, \$2.

- 2- Bunn, A., & Sons.
1- Canobie, J. R.
3- Chard, N. A. & M. H. M.

236. *GROUP PRIZES.—One male and two females, or, alternatively, three females, 4 years old or over, by the same sire, and bred by exhibitor. The name of the sire must be stated on the entry form. Competition for these prizes is limited to animals entered in the ordinary classes. Prizes: \$12.60, \$6.30, \$2.10 (of which \$12.60 is presented by THE AYRSHIRE CATTLE SOCIETY OF AUSTRALIA (VICTORIAN BRANCH)).

Bunn, A., & Sons, s WATTLE PARK AIRMAN 17098.

- 1- Canobie, J. R., s BLACKWOOD PARK DRUMMER 2nd 17966.
Doig, B. R. & J. S., s BATHURST UNITY'S REWARD 17315.

237. *GROUP PRIZES.—One male and two females, or alternatively, three females, 3 years old and under, bred by exhibitor, and by the same sire. Name of sire to be stated on the entry form. Competition for these prizes is limited to animals entered in the ordinary Classes.—Prizes: \$12.60, \$6.30, \$2.10 (of which \$12.60 is presented by THE AYRSHIRE CATTLE SOCIETY OF AUSTRALIA (VICTORIAN BRANCH)).

Buchanan, J. M., & Son, s ROLAND PARK KATIES BARON 17781.

- 1- Bunn, A., & Sons, s CRESCENT FARM TITLE 18704.
Canobie, J. R., s BLACKWOOD PARK DRUMMER 2nd 17966.
2- Doig, B. R. & J. S., s KINROSSIE TINA'S BEAU 18474.
Goddard, I. & D. M., INVERURIE JOFFA BOY 18460.
3- Henderson, J. L. C. & J., SOMERFORD PARK JASPER 2nd 19960.

238. *HAROLD HAWKINS MEMORIAL GROUP: Four females, any age, bred by exhibitor but not necessarily by the same sire. Competition restricted to animals entered in the ordinary classes.—Prizes: \$12.60, \$6.30, \$4.20 (presented by THE AYRSHIRE CATTLE SOCIETY OF AUSTRALIA (VICTORIAN BRANCH)).

- 2- Buchanan, J. M., & Son.
Bunn, A., & Sons.
1- Canobie, J. R.
3- Doig, B. R. & J. S.

AYRSHIRE SIRE'S MEMORIAL

A Prize of \$10.50, donated by THE AYRSHIRE CATTLE SOCIETY OF AUSTRALIA (VICTORIAN BRANCH), will be awarded annually for the Most Successful Sire in the above Classes, other than Special Classes.

The prize will be awarded to the exhibitor gaining the most points with progeny of the one sire.

Points will not be allotted unless the progeny is bred and owned by the exhibitor.

Three points will be awarded for a first prize, two points for a second, and one point for a

third prize in all classes other than specials. In the event of a tie, three additional points will be awarded for each Championship, and two additional points for each Reserve Championship and if necessary a count back will be made to determine the winner.

The names of the winning sire for the year, breeder of the sire and the breeder of the progeny will be recorded permanently upon an Honour Board, which will be displayed in the Ayrshire Cattle Pavilion during the Show.

Section 32 -
Jerseys

Judge: I. O'CALLAGHAN, Esq.

Stewards: LINDSAY G. C. NICHOLAS, Esq.
S. A. TURNER, Esq.
A. P. MOORE, Esq.
J. ROURKE, Esq.

Exhibitors are advised that, in addition to reading the following conditions, they should carefully peruse the conditions of entry and exhibition which precede the first Beef Cattle Section and also the inspection regulations preceding that Section.

The Director may in his discretion permit an animal to be withdrawn without the imposition of any penalty provided that the exhibitor advises the Society or the Director of his desire to withdraw such animal not less than 14 days prior to the commencement of the Show.

A combined total of 4 animals — irrespective of sex — is the maximum number any exhibitor may enter in the yearling and 18 months old Classes, but not more than 2 animals in any one class.

Judging will be in catalogue order and will commence at 9 a.m. on Thursday, 16th September. Judging of the Type and Utility Classes will commence at 8.30 a.m., Friday, 17th September.

Cattle entered in this Section must be registered in the Jersey Stud Book of Australia, or in an approved Jersey Herd Book.

For particulars of registration in the Jersey Stud Book of Australia, apply to the Secretary, Australian Jersey Herd Society (Victorian Branch), 224 Queensberry Street, North Melbourne, 3051.

Cows which fail to yield 4 lbs. or more of milk in the 24 hours immediately preceding judging or in a period of 24 hours stipulated by the Society subsequent to judging shall be deemed to be "dry".

The Judge of Jerseys will not penalise exhibits if they are dehorned.

(For particulars of conditions in Type and Utility Classes, see Section 35.)

THE GIPPSLAND AND NORTHERN CO-OPERATIVE CO. LTD. has donated \$5 towards the prize money in this Section.

ENTRY FEE IN ALL CLASSES, \$8;
R.A.S. OF V. MEMBERS, \$4.

CLASS

239. COW, 6 years old or over (in milk).—Prizes: \$22, \$10, \$6, \$2, 5th and 6th Card.

1708 Anderson, B. R., BARWON VALE AILEEN 7th 235962 (381), c 26/8/62, bred by W. J. Reid, s Barwon Vale Reward, d Barwon Vale Aileen 2nd.

1709 Anderson, J. C., KING'S VALE LINDA 250th 228315 (427), c 17/8/64, s The Mounts Orange Boy (imp.), d King's Vale Linda 236th.

JERSEYS

- 2- 1710 Askew, K. & I., RAYWYN GRAND GIRL 228507 (638), c 17/9/65, bred by S. R. Askew, s Raywyn Grand Ambassador, d Raywyn Joy Girl.
- 1711 Bayliss, M. & R., & Sons, NERRING NILDARA 228813 (812), c 19/9/63, s Nerring Oxford Lad, d Nerring Nilda 2nd.
- 1712 Bemersyde Farms (G. & E. Cox), BEMERSYDE EILEEN 185th 135497 (57), c 3/11/59, bred by G. & R. Cox, s Belgonia Noella 4th's Jester, d Bemersyde Eileen 62nd.
- 6- 1713 Bemersyde Farms (G. & E. Cox), BEMERSYDE EILEEN 348th 230642 (994), c 2/8/65, bred by G. & R. Cox, s Belgonia Jingo's Showman, d Bemersyde Eileen 145th.
- 1714 Bemersyde Farms (G. & E. Cox), MERRILAND STAR'S NONA (imp. N.Z.) 575221 (49), c 18/7/64, bred by R. MacDonald, s Dunlavin Gold Star, d Merriland Cleo's Tip.
- 1715 Broad, R. C., BIG HOLLOW GOLDEN BUD (imp. N.Z.) (44), c 12/8/58, bred by R. N. Sterling, s Heatherlea Golden Hope, d Big Hollow Beauteous.
- 1716 Broad, R. C., FRANCLIFF ILAGAY 5th 123630 (842), c 22/9/58, s Francliff Imperial, d Francliff Ilagay 2nd.
- 1- 1717 Broad, R. C., FRANCLIFF PET 9th 229437 (1490), c 3/9/65, s Francliff Incomparable, d Inverlaw Dreaming Pet 4th.
- 1718 Broad, R. C., FRANCLIFF ROSE 56th 217919 (1358), c 4/8/64, s Francliff Incomparable, d Francliff Rose 32nd.
- 1719 Burgman, F. A., KATANDRA BLUEBELL 12th 229701 (83), c 19/8/65, s Raywyn Royal Ambassador, d Katandra Bluebell 9th.
- 1720 Clyne, A. G. & B. Pty. Ltd. PAISLEY CHICQUITA 3rd 230347 (290), c 20/2/66, s Francliff Illumatic, d Paisley Chicquita.
- 3- 1721 Clyne, A. G. & B. Pty. Ltd., SHANNON ELMANA 243240 (111), c 31/8/65, bred by G. Higgins, s Francliff Incomparable, d Francliff Elmana 9th.
- 1722 Cox, F. M., BEMERSYDE EILEEN 323rd 218833 (926), c 17/8/64, bred by G. & R. Cox, s Bemersyde Attractive Jester, d Bemersyde Eileen 268th.
- 14- 1723 Cox, F. M., TAVISTOCK DAINTY 218732 (432), c 29/9/64, bred by A. Cox & Sons, s Bemersyde Eileen 35th's Greek, d Bemersyde Dainty 47th.
- 1724 Cox, F. M., TAVISTOCK TWILIGHT 16th 178202 (223), c 22/10/61, bred by A. Cox & Sons, s Warwick Golden Luck, d Tavistock Twilight 14th.
- 1725 Cox, Roy, BEMERSYDE BUTTERCUP 42nd 173171 (686), c 22/9/61, bred by G. & R. Cox, s Bemersyde Eileen 35th's Greek, d Bemersyde Buttercup 29th.
- 5- 1726 Cox, Roy, BEMERSYDE EILEEN 275th 203534 (814), c 25/7/63, bred by G. & R. Cox, s Belgonia Noella 4th's Jester, d Bemersyde Eileen 41st.
- 1727 Cox, Roy, BEMERSYDE EILEEN 330th 218840 (945), c 6/9/64, bred by G. & R. Cox, s Bemersyde Attractive Jester, d Bemersyde Eileen 261st.
- 1728 Drechsler, W. P. & M. J., BERRY BANK BLUE BIRD 231007 (858), c 19/9/65, s Berry Bank Golden Flashlight, d Berry Bank Iolanthe's 6th.
- 1729 Drechsler, W. P. & M. J., BERRY BANK GLAMOUR GIRL 25th 219232 (731), c 2/8/63, s Berry Bank Golden Flashlight, d Berry Bank Glamour Girl 22nd.
- 1730 Drechsler, W. P. & M. J., BERRY BANK IOLANTHE'S 6th 219239 (752), c 1/9/63, s Berry Bank Golden Flashlight, d Berry Bank Iolanthe's 3rd.
- 1731 Dudley, S. J., & Sons, TARRIN ETTIE 5th 242165 (293), c 11/3/66, s Bemersyde Brilliant Jester, d Tarrin Ettie.
- 1732 Kerr, A. A. & E. S., COOLA MERRY BEAUTY 219126 (107), c 28/4/65, bred by A. De Podolinsky, s Kings Vale Rapello, d Coola Merry Speck.
- 1733 McIlroy, B., & Sons, EDI CANARY 40th 256708 (950), c 21/6/66, s Orphanage Moleen's Thistle, d Edi Canary 33rd.
- 1734 Maloney, P. J., & Son, BELGONIA GEM'S NOELLA 42nd 187917 (283), c 3/8/62, s Folly's Jingo (imp.), d Belgonia Gem's Noella 32nd.
- 1735 Rodaughan, B. L., DENISON PARK NAOMI 3rd 188755 (86), c 3/7/61, s Kings Vale Replica, d Denison Park Naomi.
- 1736 Rodaughan, B. L., DENISON PARK POPPY 5th 223795 (170), c 31/7/64, s Francliff Ilford, d Denison Park Poppy.
- 1737 Rodaughan, B. L., DENISON PARK RANUNCULUS 246828 (225), c 11/2/66, s Francliff Incomparable, d Marstan Ranunculus 3rd.
- 1738 Rodaughan, B. L., MARSTAN RANUNCULUS 3rd 176553 (19), c 20/8/61, bred by S. Broad, s Francliff Bouncer, d Granglea Ranunculus 6th.
- 1739 Sprunt, J. & J. E., EDI LADY OXFORD 11th 244452 (943), c 9/6/66, bred by B. McIlroy & Sons, s Orphanage Melba's Royal, d Edi Lady Oxford 7th.
- 1740 Sprunt, J. & J. E., INGLISTON BUTTERCUP 20th 254248 (350), c 26/7/65, bred by F. W. Ducat, s Bemersyde Western Greek, d Ingliston Buttercup 18th.
- 1741 Taylor, B. G., MANUDEN ELTRUIST'S SYLPH 213421 (128), c 29/1/65, s Tolgarth Eltruist (imp. N.Z.), d Manuden Kufra's Sylph.
- 1742 Waters, G. L., WILLOW DELL CRYSTAL 5th 157786 (729), c 30/4/61, s Willow Dell Golden Lad, d Willow Dell Crystal 2nd.
- 1743 Waters, G. L., WILLOW DELL CRYSTAL 8th 197738 (837), c 3/6/63, s Heathermere Golden Design, d Willow Dell Crystal 5th.

CLASS

240. COW, 5 years old (in milk).—Prizes: \$22, \$10, \$6, \$2, 5th and 6th Card.

- 1744 Anderson, J. C., KING'S VALE CANARY 60th 252166 (539), c 22/5/67, s Belgonia Jingo's Prince, d King's Vale Canary 58th.
- 1745 Anderson, J. C., KING'S VALE LASSIE 21st 252170 (521), c 6/10/66, s Belgonia Jingo's Prince, d King's Vale Lassie 19th.
- 1746 Anderson, J. C., KING'S VALE LINDA 259th 252171 (515), c 2/9/66, s Belgonia Jingo's Prince, d King's Vale Linda 236th.
- 1747 Bemersyde Farms (G. & E. Cox), BEMERSYDE FARMS BUTTERCUP 3rd 240410 (47), c 17/10/66, s Belgonia Jingo's Showman, d Bemersyde Buttercup 55th.
- 1748 Bemersyde Farms (G. & E. Cox), BEMERSYDE FARMS EILEEN 7th 240420 (18), c 21/8/66, s Belgonia Jingo's Showman, d Bemersyde Eileen 236th.
- 1749 Broad, Mrs. W. A., FRANCLIFF ILLUSION 77th 240828 (1612), c 16/8/66, bred by R. C. Broad, s Francliff Inapproachable, d Francliff Illusion 30th.
- 1750 Clyne, A. G. & B. Pty. Ltd., FRANCLIFF IVY 5th 240837 (1593), c 21/7/66, bred by R. C. Broad, s Francliff Inevitable, d Francliff Ivy 4th.
- 1751 Cox, Roy, BEMERSYDE DESIGN EILEEN 8th 241745 (19), c 27/8/66, s Bemersyde Eileen 35th's Greek, d Bemersyde Eileen 190th.
- 1752 Cox, Roy, BEMERSYDE DESIGN EILEEN 16th 241753 (41), c 23/10/66, s Belgonia Jingo's Showman, d Bemersyde Eileen 255th.
- 1753 Cox, Roy, BEMERSYDE DESIGN HANDSOME 241756 (31), c 18/9/66, s Bemersyde Jester Again, d Bemersyde Handsome 2nd.
- 1754 Drechsler, W. P. & M. J., TOTARA BUSH GOLDEN VELMA (imp. N.Z.) 622858 (19), c 11/7/66, bred by C. F. & M. E. Drake, s Big Hollow Golden Beam, d Totara Bush Nymph.
- 1755 Fleming, I. & P. M., INVERGELLY IOTA 3rd 11892 (314), c 20/9/66, s Mapleton Bruce 3rd, d Warwick Iota.
- 1756 McKean, Ron, CARGILL GROVE ROSE 2nd 244545 (146), c 26/11/66, s Francliff Industrial, d Silvanella Rose 12th.
- 1757 Maloney, P. J., & Son, BELGONIA MARIE 147th 245005 (507), c 15/8/66, s Belgonia Double Design, d Belgonia Marie 102nd.
- 1758 Read, J., & Sons, BROOKVALE DIP'S FLORETTE (imp.) 617028 (45), c 13/8/66, bred by A. N. Jenkins, s Merriland Star's Diploma, d Brookvale Marvel Flower.
- 1759 Sprunt, J. & J. E., KAARMONA BEAUTY 2nd 259527 (25), c 19/9/66, s Carola Advance Jester, d Ingliston Advance Flower.
- 1760 Wallace, Vic., WALLACEDALE EL SYRIA 260196 (517), c 31/7/66, s Warwick El Cid, d Inverlaw Syrian Bouquet 5th.

JERSEYS

CLASS

241. COW, 4 years old (in milk).—Prizes: \$18, \$10, \$6, \$2, 5th and 6th Card.

- 1761 Anderson, B. R., KINGS VIEW ROSELLA 35th 260879 (233), c 25/2/68, s Belgonia Design Jester, d Kings View Rosella 9th.
- 1762 Anderson, J. C., KING'S VALE ROSELLA 252nd 260918 (554), c 15/9/67, s Belgonia Jingo's Prince, d King's Vale Rosella 214th.
- 1763 Askew, K. & I., RAYWYN DARYL'S PRINCESS 252290 (750), s 11/10/67, bred by S. R. Askew, s Raywyn Our Darryl, d Raywyn Regal Princess.
- 3- 1764 Broad, R. C., FRANCLIFF ILAGAY 71st 261870 (1840), c 17/3/68, s Francliff Elmanator, d Francliff Ilagay 5th.
- 1765 Broad, Mrs. W. A., DELORAINE PATRICIA 12th 252971 (151), c 14/7/67, s Francliff Royal Deal, d Deloraine Patricia 7th.
- 5- 1766 Burgman, F. A., KATANDRA MELYS 41st 262187 (196), c 23/8/67, s Belgonia Butter Baron, d Katandra Melys 27th.
- 1767 Clyne, A. G. & B. Pty. Ltd., LIGHTVIEW LORNA 5th 12297 (349), c 28/8/67, bred by C. L. Ferguson, s Lightview Excellency, d Lightview Lorna 4th.
- 4- 1768 Clyne, A. G. & B. Pty. Ltd., PAISLEY EMMA 33rd 253621 (430), c 27/9/67, s Paisley Reliable, d Paisley Emma 25th.
- 1769 Cox, F. M., TAVISTOCK TWILIGHT 36th 253823 (633), c 6/9/67, bred by A. Cox & Sons, s Belgonia Daisy 14th's Jester, d Tavistock Twilight 16th.
- 1770 Cox, Roy, BEMERSYDE DESIGN EILEEN 24th 253873 (57), c 29/7/67, s Belgonia Jingo's Showman, d Bemersyde Eileen 83rd.
- 1771 Cox, Roy, BEMERSYDE DESIGN HANDSOME 2nd 253896 (87), c 25/9/67, s Bemersyde Jester Again, d Bemersyde Handsome 2nd.
- 1772 Drechsler, W. P. & M. J., BERRY BANK ROYAL TREASURE 1708 (993), c 27/5/68, s Berry Bank Right Royal, d Berry Bank Golden Treasure 2nd.
- 1773 Dudley, S. J., & Sons, TARRIN DUCHESS 8th 263190 (400), c 27/9/67, s Tavistock Design's Greek 5th, d Tarrin Duchess 2nd.
- 6- 1774 King Bros., TALISBRAE DAWN 13th 259357 (451), c 2/7/67, bred by L. L. Semkin, s Lynford Invitation, d Talisbrae Dawn 7th.
- 1775 King Bros., TAVISTOCK SANDRA 53rd 262820 (658), c 15/4/68, bred by F. Cox, s Belgonia Daisy 14th's Jester, d Tavistock Sandra 31st.
- 1- 1776 McIlroy, B. & Sons, TALISLEA EILEEN'S PRINCESS 8th 253839 (613), c 6/9/67, bred by C. M. Cox, s Oaklaw Imperial, d Bemersyde Eileen 282nd.
- 1777 McKean, Ron, CARGILL GROVE LOVE LIES 265581 (172), c 28/7/67, s Cargill Grove Golden Boy, d Elenko Love Lies 64th.
- 1778 McKean, Ron, CARGILL GROVE ROSALIE 3rd 265589 (167), c 24/7/67, s Cargill Grove Golden Boy, d Marstan Rose 4th.
- 1779 Maloney, P. J. & Son, BELGONIA DAISY 46th 257157 (559), c 27/8/67, s Barwidgee Greek Design, d Belgonia Daisy 36th.
- 1780 Read, J., & Sons, DELORAINE ROYAL DAISY 8th 252993 (175), c 11/9/67, bred by W. A. Broad, s Deloraine Petunia's Finest, d Deloraine Ruth's Pet 6th.
- 1781 Rodaughan, B. L., DENISON PARK VERNA 259093 (290), c 8/8/67, s Tooravale Bobby, d Grazing Greens Verna 7th.
- 1782 Sprunt, J. & J. E., INGLISTON PRINCESS 17th 6570 (377), c 27/8/67, bred by F. W. Ducat, s Katandra Royal Legend, d Ingliston Princess 16th.
- 1783 Sprunt, J. & J. E., TECOMA DREAMINESS 2nd 260827 (663), c 9/7/67, bred by A. L. Semgreen, s Tecoma Monopolette's Duke, d Tecoma Sweet Dreams.
- 2- 1784 Walker, C. S., & Son, MERRILAND STYLISH PEACE 9564 (14), c 8/7/67, bred by R. L. Macdonald, s Merriland Stars Stylish, d Merriland Stars Rosebud.
- 1785 Walker, C. S., & Son, MERRILAND STYLISH SHEREE 9565 (16), c 10/7/67, bred by R. L. Macdonald, s Merriland Stars Stylish, d Merriland's Miss Opal.
- 1786 Walker, C. S., & Son, WARWICK GOLDEN GRAIN 5442 (199), c 13/8/67, s Warwick Gold Inventor, d Warwick Dawn.

- 1787 Wallace, Vic., HILLYER NOBLE POPPY (15), c 6/8/67, bred by Des Wallis, s Big Hollow Designus Baron, d Hillyer Jester's Petonia.
- 1788 Waters, G. L., WILLOW DELL GIRLIE 27th 13967 (127), c 28/8/67, s Heathermere Excelsior, d Willow Dell Girlie 11th.
- 1789 Wilson, R. W. & M. F., NORLEEN VALE ANNETTE 18th 13809 (439), c 17/9/67, bred by N. C. Podger, s Francliff Intricate, d Norleen Vale Annette 7th.

CLASS

242. HEIFER, 3 years old (in milk).—Prizes: \$18, \$10, \$6, \$2, 5th and 6th Card.

- 1790 Anderson, B. R., KINGS VIEW AILEEN 260862 (263), c 6/10/68, s Belgonia Design Jester, d Barwon Vale Aileen 7th.
- 1791 Anderson, B. R., KINGS VIEW ROSELLA 44th 260887 (257), c 28/8/68, s Belgonia Design Jester, d Kings Vale Rosella 189th.
- 1792 Anderson, J. C., KING'S VALE LINDA 268th 58 (585), c 17/8 68, s Belgonia Jingo's Prince, d King's Vale Linda 244th.
- 1793 Anderson, J. C., KING'S VALE ROSELLA 255th 63 (575), c 13/7/68, s King's Vale Petunia's Jingo, d King's Vale Rosella 230th.
- 1794 Atkinson, D., & Son, BEMERSYDE FARMS GOLDEN NOELLA 3rd Vol. 57 (146), c 7/9/68, bred by Bemersyde Farms, s Bemersyde Golden Ruler, d Heatherlea Vera 10th.
- 1795 Bayliss, M. & R., & Sons, MERRILAND IDEAL FAVOUR 676662 (5), c 24/6/69, bred by R. L. Macdonald.
- 1796 Bayliss, M. & R., & Sons, NERRING DOUBLE BUNA 390 (1236), c 11/9/68, s Nerring Oxford King, d Nerring Oxford Buna.
- 1797 Bemersyde Farms (G. & E. Cox), BEMERSYDE FARMS EILEEN 45th 261504 (122), c 2/7/68, s Heathermere Golden Ember, d Bemersyde Farms Eileen 7th.
- 1798 Bissett-Johnson, Lt. Col. H., LOWERA SHOW-GIRL 2nd Vol. 57 (24), c 14/8/68, bred by A. J. & M. R. Lowe, s Glenavon Champagne, d St. Johns Curio 91st.
- 1799 Broad, R. C., FRANCLIFF BERYL 128th 644 (1927), c 4/10/68, s Francliff Inapproachable, d Francliff Beryl 117th.
- 1800 Broad, R. C., MERRILAND NEAT WISH (imp. N.Z.) (57), c 23/8/68, bred by R. L. Macdonald, s Merriland Royal Climax, d Merriland Star's Wish.
- 1801 Broad, Mrs. W. A., DELORAINE PRETTY ROSE 11th 10072 (274), c 22/10/68, s Kendonvale Superlative, d Deloraine Pretty Rose 6th.
- 1802 Burgman, F. A., KATANDRA MELYS 42nd 897 (217), c 6/7/68, s Raywyn Ambassador, d Katandra Melys 18th.
- 1803 Burgman, F. A., KATANDRA SILVERMINE 109th 911 (234), c 8/8/68, s Francliff Royalist 2nd, d Katandra Silvermine 92nd.
- 1804 Clyne, A. G. & B. Pty. Ltd., PAISLEY DAIRYMAID 8th 262597 (481), c 23/8/68, s Francliff Utopia, d Paisley Dairymaid 6th.
- 1805 Clyne, A. G. & B. Pty. Ltd., PAISLEY MARIE 2nd 262634 (466), c 17/7/68, s Heathermere Premier, d Paisley Marie.
- 2- 1806 Cox, F. M., TAVISTOCK DAISY 2nd 262785 (682), c 2/8/68, bred by A. Cox & Sons, s Bemersyde Eileen 35th's Greek, d Belgonia Daisy 22nd.
- 1807 Cox, F. M., TAVISTOCK HEATHER BELL 40th 262799 (717), c 26/9/68, bred by A. Cox & Sons, s Bemersyde Eileen 35th's Greek, d Tavistock Heather Bell 18th.
- 1808 Cox, F. M., TAVISTOCK TWILIGHT 43rd 262828 (701), c 1/9/68, bred by A. Cox & Sons, s Talislea Imperial Triumph, d Tavistock Twilight 31st.
- 3- 1809 Cox, Kevin, MERRILAND STYLISH VALDA (19), c 9/7/68, bred by R. L. Macdonald, s Merriland Star's Stylish, d Merriland Miss Opal.
- 1810 Cox, Roy, BEMERSYDE DESIGN EILEEN 64th 26289 (144), c 23/9/68, s Bemersyde Jester Again, d Bemersyde Eileen 168th.
- 1811 Drechsler, W. P. & M. J., CLEAVEDALE FLASH GAIL 668276 (34), c 15/7/68, bred by J. P. Vosper, s Allyn Flash Comrade, d Cleavedale Lu's Gaiety.

JERSEYS

- 1812 Fleming, I. & P. M., INVERGELLY ALMA 3rd 15990 (443), c 9/8/68, s Invergelly Bruce 4th, d Invergelly Alma.
- 1813 Fleming, I. & P. M., INVERGELLY DOROTHY 12th 16003 (445), c 13/8/68, s Francliff Indicative, d Invergelly Dorothy.
- 1814 Kerr, A. A. & E. S., LYNBRAE MELVINA'S COUNTESS 8th 266875 (1015), c 2/7/68, bred by R. A. Peck, s Francliff Item, d Lynbrae Melvina's Countess 3rd.
- 1815 King Bros., MY-T-FINE CHOICE AMBER (imp. N.Z.) (13), c 3/8/68, bred by E. F. Hall, s Whariti Choice Ace, d My-T-Fine Fame's Goldie.
- 1816 McKean, Ron, CARGILL GROVE IRIS 5th 11146 (236), c 25/6/69, s Cargill Grove Star Bright, d Francliff Iris 7th.
- 1817 Maloney, P. J. & Son, BELGONIA DAISY 51st 265932 (612), c 17/8/68, s Belgonia Lord Baron, d Belgonia Daisy 40th.
- 1818 Maloney, P. J. & Son, BELGONIA GEM'S NOELLA 53rd 265934 (593), c 3/8/68, s Belgonia Double Design, d Belgonia Gem's Noella 39th.
- 1819 Miles, Wesley, R., MILCOMBE VERONICA'S TWINKLE 8th 3856 (441), c 4/10/68, s Heathermere Fluent Jingo, d Milcombe Veronica's Twinkle 4th.
- 1820 Myers, F. P., BOONGALA DREAM GEM 3823 (296), c 15/9/68, s Talislea Jingo's Emblem, d Boongala Dream Girl.
- 1821 Rodaughan, B. L., DENISON PARK NAOMI 17th 267554 (351), c 4/9/68, s Merriland Gold Spot, d Denison Park Naomi 4th.
- 1822 Simkin, L. L., TALISBRAE DULCIE 2nd 267800 (542), c 11/9/68, s Lynford Invitation, d Silvanella Dulcie 25th.
- 1823 Sippel, F., TALISBRAE MAGNIFICENT 14th 5892 (564), c 3/6/69, bred by L. L. Simkin, s Lynford Invitation, d Talisbrae Magnificent 3rd.
- 1824 Sprunt, J. & J. E., KAARMONA BOUQUET 4th 15469 (74), c 9/7/68, s Belgonia Bouquet's Jingo, d Kaarmona Beauty.
- 1825 Swift, R. G., ROSEVIEW BELLETTA 2nd 268108 (308), c 27/7/68, s Francliff Indict, d Lynlea Belletta.
- 1826 Walker, C. S., & Son, WARWICK JINGO'S JESS 5453 (264), c 10/8/68, s Talislea Lily's Jingo, d Togarth Golden Jessie.
- 1827 Wallace, Vic., ELSTON ROYAL'S PAT (968), bred by J. Somerville, d Elston Pirouette's Patty.
- 1828 Waters, G. L., WILLOW DELL FANCY 44th 17596 (234), c 26/10/68, s Inverlaw Double Dreamer 4th, d Willow Dell Fancy 18th.
- 1839 Burgman, F. A., KATANDRA MARIE 30th 13375 (307), c 3/10/69, s Tatara Electron, d Katandra Marie 26th.
- 1840 Burgman, F. A., KATANDRA MELYS 49th 13361 (271), c 13/7/69, s Katandra Royal Jingo, d Katandra Melys 18th.
- 1841 Clark, W. J. & W. John Jnr., GLENAVON SKEETA 34th, Vol. 57 (787), c 22/7/69, s Austral Park Regal's Royal, d Glenavon Skeeta 17th.
- 1842 Clyne, A. G. & B., Pty. Ltd., PAISLEY ALISON 5th 1309 (564), c 23/8/69, s Francliff Utopia, d Paisley Alison 3rd.
- 1843 Clyne, A. G. & B., Pty. Ltd., PAISLEY ALISON 6th 1310 (585), c 15/9/69, s Francliff Utopia, d Taradale Joy 3rd.
- 1844 Clyne, A. G. & B., Pty. Ltd., PAISLEY PAM 2nd 1355 (581), c 6/9/69, s Francliff Utopia, d Paisley Pam.
- 1845 Clyne, A. G. & B., Pty. Ltd., PAISLEY ROMANCE 6th 1359 (584), c 13/9/69, s Francliff Utopia, d Paisley Romance.
- 1846 Cox, F. M., TAVISTOCK BEAUTY 18th (775), c 15/9/69, bred by A. Cox & Sons, s Talislea Imperial Renown, d Tavistock Beauty 17th.
- 1847 Cox, F. M., TAVISTOCK MOLEEN 29th 1510 (761), c 20/8/69, bred by A. Cox & Sons, s Tavistock Dreaming Greek, d Tavistock Moleen 12th.
- 1848 Cox, F. M., TAVISTOCK TWILIGHT 50th 1530 (769), c 1/9/69, bred by A. Cox & Sons, s Tavistock Royal Jingo, d Tavistock Twilight 16th.
- 1849 Cox, Roy, BEMERSYDE DESIGN EILEEN 77th 10353 (174), c 29/8/69, s Bemersyde Jester Again, d Bemersyde Design Eileen 12th.
- 1850 Cox, Roy, BEMERSYDE DESIGN HANDSOME 4th 10364 (190), c 21/9/69, s Belgonia Jingo's Showman, d Bemersyde Handsome 2nd.
- 1851 Drechsler, W. P. & M. J., BERRY BANK GOLDEN IRIS, Vol. 57 (1093), c 20/9/69, s Francliff Golden Sensation, d Francliff Iris 3rd.
- 1852 Fleming, I. & P. M., INVERGELLY JUNETTE 5th 19963 (493), c 15/7/69, s Invergelly Intreague, d Invergelly Junette.
- 1853 Fleming, I. & P. M., INVERGELLY SWEET QUEEN 2nd 19992 (519), c 29/9/69, s Invergelly Star, d Eumana Wheat Queen.
- 1854 Haywood, Dr. A. R., HEATHERMERE PEGGY 3rd 7485 (412), c 18/8/69, bred by L. & J. Hunt, s Heathermere Golden Emblem, d Heathermere Peggy.
- 1855 Jakobi, L. W., GRANADA SILVER PRINCESS Vol. 57 (452), c 1/10/69, s Tecoma Silver Monopoly, d Granada Dawn Princess.
- 1856 Kerr, A. A. & E. S., EURARIE PRINCESS 137th 5392 (468), c 6/8/69, bred by J. A. & G. K. Till, s Granada Ruling Dreamer, d Eurarie Princess 121st.
- 1857 King Bros., FRANCLIFF ILETO 53rd Vol. 57 (2022), c 8/8/69, bred by R. C. Broad, s Francliff Inapproachable, d Francliff Iletto 37th.
- 1858 King Bros., MERRILAND IDEAL GRETTEL (imp. N.Z.) (19), c 8/7/69, bred by R. L. MacDonald, s Merriland Ideal Major, d Merriland Star's Primula.
- 1859 King Bros., ROWSVALE IRIS Vol. 57 (23), c 9/9/69, s Talislea Lily's Triumph, d Talislea Iris 6th.
- 1860 McIlroy, B., & Sons, EDI HEATHER BELL 15601 (223), c 4/9/69, s Edi Golden Jingo, d Talislea Heather Bell 53rd.
- 1861 McKean, Ron, CARGILL GROVE LETTIE 5th 11157 (241), c 10/7/69, s Bemersyde Farms Handsome Orchid, d Cargill Grove Lettie 2nd.
- 1862 Maloney, P. J. & Son, BELGONIA DAISY 54th 14330 (646), c 23/7/69, s Bemersyde Farms 88th's Limelight, d Belgonia Daisy 25th.
- 1863 Maloney, P. J. & Son, BELGONIA SUSPENSE 57th 14332 (655), c 16/8/69, s Bemersyde Farms 88th's Limelight, d Belgonia Suspense 39th.
- 1864 Miles, Wesley R., MILCOMBE BORONIA 11378 (483), c 4/9/69, s Heathermere Fluent Jingo, d Franklin Boronia 3rd.
- 1865 Miles, Wesley R., MILCOMBE LILYDELL 17th 3579 (478), c 25/8/69, s Heathermere Fluent Jingo, d Milcombe Lilydell 11th.
- 1866 Nugent, Gordon F., ESMOND BUTTERCUP 11556 (48), c 13/8/69, s Esmond Charlie Browne, d Bemersyde Design Buttercup 5th.

CLASS

243. HEIFER, 2 years old (in milk).—Prizes: \$18, \$10, \$6, \$2, 5th and 6th Card.

- 1829 Anderson, B. R., KINGS VIEW PETUNIA 14th 31 (289), c 28/8/69, s Belgonia Design Jester, d Kings View Petunia 6th.
- 1830 Askew, K. & I., INVERBROOM JENNY LIND 6261 (556), c 8/8/69, bred by G. F. Wade, s Inverbroom Lynda's Chief, d Katandra Jenny Lind 29th.
- 1831 Bayliss, M. & R., & Sons, NERRING JESTER'S NESTA 426 (1309), c 24/7/69, s Nerring Oxford Jester, d Nerring Oxford Nesta.
- 1832 Bemersyde Farms (G. & E. Cox), BEMERSYDE FARMS EILEEN 72nd 9934 (195), c 1/9/69, s Heathermere Golden Ember, d Bemersyde Eileen 204th.
- 1833 Broad, R. C., FRANCLIFF BERYL 131st 13294 (2038), c 28/8/69, s Francliff Incomparable, d Francliff Beryl 123rd.
- 1834 Broad, R. C., FRANCLIFF ILAGAY 102nd 13300 (2046), c 7/9/69, s Francliff Inapproachable, d Francliff Ilagay 24th.
- 1835 Broad, R. C., FRANCLIFF WATFERN 14th 13319 (2088), c 7/11/69, s Francliff Incomparable, d Lynford Samaritan's Watfern 4th.
- 1836 Broad, Mrs. W. A., DELORAINE PATRICIA 17th 714 (318), c 28/8/69, s Kendonvale Superlative, d Deloraine Patricia 12th.
- 1837 Broad, Mrs. W. A., DELORAINE RAE 12th 726 (297), c 7/7/69, s Kendonvale Superlative, d Deloraine Rae 9th.
- 1838 Burgman, F. A., KATANDRA MARIE 29th 13364 (276), c 19/7/69, s Katandra Royal Jingo, d Katandra Marie 7th.

JERSEYS

- 1867 Read, J. & Sons, READVALE ECTASY MAID 2nd 11610 (404), c 1/8/69, s Francliff Ectasy, d Readvale Island Maid 8th.
- 1868 Simkin, L. L., TALISBRAE DAWN 18th 5872 (577), c 2/8/69, s Paisley Dynamic, d Talisbrae Dawn 12th.
- 1869 Simkin, L. L., TALISBRAE GLAMOUR GIRL 18th 5879 (567), c 10/7/69, s Lynford Invitation, d Talisbrae Glamour Girl.
- 6-1870 Simkin, L. L., TALISBRAE PRIMROSE 14th 5910 (593), c 21/8/69, s Lynford Invitation, d Talisbrae Primrose.
- 1871 Sprunt, J. & J. E., BURTON HEATHERBELL 36th 972 (1017), c 8/10/69, bred by J. E. Burgmann, s Elenko Gem Illustrious 2nd, d Burton Heatherbell 21st.
- 1872 Sprunt, J. & J. E., KAARMONA BOUQUET 16th 15503 (133), c 15/8/69, s Belgonia Bouquet's Jingo, d Ingliston Princess 16th.
- 1873 Swift, R. G., MARY'S PARK REGAL ROSE 2nd Vol. 56 (76), c 28/8/69, bred by W. H. & M. A. Holland, s Roseview Honest Regal 2nd, d Mary's Park Spotted Rosella.
- 1874 Taylor, B. G., MANUDEN IMPULSE'S SILK 20478 (186), c 21/7/69, s Francliff Impulse, d Manuden Eltruist's Sylph.
- 1875 Walker, C. S., & Son, MERRILAND STYLISH LEIGH (14), c 2/7/69, bred by R. L. Macdonald, s Merriland Stars Stylish, d Merriland Stars Elaine.
- 1876 Walker, C. S., & Son, WARWICK ELVA 14th 15018 (304), c 26/7/69, s Warwick Elva Edison, d Warwick Elva 8th.
- 1877 Walker, C. S., & Son, WARWICK LILY'S LEAF 15262 (314), c 12/8/69, s Talislea Lily's Jingo, d Warwick Gold Leaf.
- 1878 Walker, C. S., & Son, WARWICK STARS PEACE 15016 (300), c 1/7/69, s Merriland Stars Dividend, d Merriland Stylish Peace.
- 5-1879 Waters, G. L., WILLOW DELL CRYSTAL 24th 21965 (277), c 25/8/69, s Willow Dell Nancy's Best, d Willow Dell Crystal 17th.
- 1880 Wight, L. R., & Sons, ANEMBO DAWN 61st 3907 (834), c 1/8/69, s Kings Vale Rosella's Baron 2nd, d Anembo Rarity Bambi.
- 1881 Wight, L. R., & Sons, BEMERSYDE DESIGN EILEEN 79th 10355 (178), c 3/9/69, bred by Roy Cox, s Belgonia Jingos Showman, d Bemersyde Eileen 353rd.
- 1882 Wilson, R. W. & M. F., MOUNT WARNAMBOOL IODEX 303 (563), c 4/8/69, bred by H. S. & H. T. Batten, s Eurarie Sunbeam, d Mount Warnambool Flavia.
- 1883 Wilson, R. W. & M. F., PLENTYLAND OLIVE 1799 (15), c 2/7/69, bred by N. C. & A. J. Evans, s Curlewis Jesters Favourite, d Francliff Olive 2nd.

CLASS

244. *B. A. BARR AND KEITH McGARVIE MEMORIAL PRIZES OF \$16.80 (\$10.50 of which is donated by THE AUSTRALIAN JERSEY HERD SOCIETY (VICTORIAN BRANCH) and \$6.30 by the late KEITH, McGARVIE, ESQ.) will be awarded for the cows with the best vessel (cows to be of good breed type).—First prize, \$10.50; second prize, \$6.30; 3rd, 4th, 5th and 6th, Card. Competition in this Class is limited to animals, in milk, entered in the ordinary Classes. The judge may order the exhibits to be milked dry before making his final awards.

- 5- Anderson, B. R.
5- Anderson, J. C.
Anderson, J. C.
4- Askew, K. & J.
Bayliss, M. & R., & Sons.
Bemersyde Farms (G. & E. Cox).
7- Broad, R. C.
Broad, R. C.
Broad, R. C.
Broad, Mrs. W. A.
Broad, Mrs. W. A.
Burgman, F. A.
Clyne, A. G. & B. Pty. Ltd.
Clyne, A. G. & B. Pty. Ltd.
Clyne, A. G. & B. Pty. Ltd.

- 6- Cox, F. M.
Cox, F. M.
Cox, Kevin.
Cox, Roy.
Cox, Roy.
Drechsler, W. P. & M. J.
Drechsler, W. P. & M. J.
Drechsler, W. P. & M. J.
Dudley, S. J., & Sons.
Fleming, I. & P. M.
Fleming, I. & P. M.
Fleming, I. & P. M.
King Bros.
2- McIlroy, B., & Sons.
McKean, Ron.
Maloney, P. J., & Son.
Maloney, P. J., & Son.
Read, J., & Sons.
Read, J., & Sons.
Rodaughan, B. L.
Rodaughan, B. L.
Simkin, L. L.
Sprunt, J. & J. E.
Taylor, B. G.
3- Walker, C. S., & Son.
Walker, C. S., & Son.
Wallace, Vic.
Wallace, Vic.
Waters, G. L.
Waters, G. L.
Wilson, R. W. & M. F.

CLASS

245. COW, 6 years old or over (dry in calf).— Prizes: \$12, \$6, \$4, \$2, 5th and 6th Card.
- 1884 Anderson, J. C., KING'S VALE LINDA 244th 206108 (385), c 27/4/63, s King's Vale Cowboy, d King's Vale Linda 207th.
- 1885 Askew, K. & J., RAYWYN JOY GIRL 207827 (563), c 24/9/63, bred by S. R. Askew, s Raywyn Showboy, d Glenallan Happy Girl.
- 1886 Bayliss, M. & R., & Sons, NERRING NILDARA 2nd 261402 (1013), c 11/11/65, s Nerring Repeater, d Nerring Nildara.
- 3-1887 Bemersyde Farms (G. & E. Cox), HEATHERMERE JUNETTE 214534 (220), c 25/2/65, bred by L. J. Hunt & Son, s Heatherlea Golden Boy, d Heathermere June Sunshine.
- 1888 Bennett, K. J. & Mrs. D. L., BELGONIA JUNNETTE 162nd 234380 (474), c 16/10/65, bred by P. J. Maloney & Son, s Belgonia By Jingo, d Belgonia Junnette 146th.
- 1889 Broad, Noel, FRANCLIFF ILLUSION 56th 229418 (1442), c 5/6/65, s Francliff Incomparable, d Francliff Illusion 26th.
- 1890 Broad, R. C., INVERLAW DREAMING PET 4th 238115 (162), c 5/2/59, bred by R. J. Crawford & Sons, s Dreaming Ranger (imp.), d Inverlaw Royal Pet.
- 2-1891 Burgman, F. A., AVOLENE JEAN 231927 (24), c 24/8/65, bred by L. N. & J. Grosvenor, s Katandra Legislate, d Kelynda Jean 8th.
- 6-1892 Clark, W. J. & W. John Jnr., GLENAVON SKEETA 21st 218545 (410), c 24/10/63, bred by W. J. Clark, s Glenavon Golden Mist 2nd, d Glenavon Skeeta 3rd.
- 1-1893 Cox, F. M., TAVISTOCK EILEEN 26th 230560 (496), c 28/9/65, bred by A. Cox & Sons, s Tavistock Greek Star, d Tavistock Eileen 22nd.
- 5-1894 Cox, Roy, BEMERSYDE EILEEN 168th 135482 (535), c 20/8/59, bred by G. & R. Cox, s Belgonia Noella 4th's Jester, d Bemersyde Eileen 35th.
- 4-1895 Cox, Roy, BEMERSYDE EILEEN 269th 188013 (800), c 10/11/62, bred by G. & R. Cox, s Belgonia Noella 4th's Jester, d Bemersyde Eileen 25th.
- 1896 Drechsler, W. P. & M. J., BERRY BANK GOLDEN TREASURE 188033 (666), c 13/3/62, s Francliff Illusion's Finest, d Miandetta Lucky 3rd.
- 1897 Drechsler, W. P. & M. J., FRANCLIFF OPPORTUNITY FIESTA 217912 (1185), c 17/9/62, bred by R. C. Broad, s Francliff Illusion's Finest, d Austral Park Fiesta.
- 1898 Drechsler, W. P. & M. J., TAREE VALE X-MARTHA 132143 (176), c 23/3/58, bred by C. E. Everingham, s Taree Vale X-Ray, d Taree Vale Martha.



ESTATES

FOR
SERVICE

IN ALL ASPECTS OF

**WOOL BROKING &
STOCK AND STATION**

WOOL — PROPERTY

STUD STOCK

STORE STOCK

MERCHANDISE

PRODUCE

INSURANCE

TRAVEL

ROYAL SHOW DATES — 1971

STUD BEEF CATTLE 10.00 A.M.

Friday, 17th September

STUD DAIRY SHORTHORNS 9.30 A.M.

Monday, 20th September

**THE
AUSTRALIAN ESTATES
CO. LTD.**

114 William Street, Melbourne

Telephone 60 1221

STUD STOCK MANAGER — E. B. PATCH

- 1899 Dudley, S. J., & Sons, TARRIN MARIE 178162 (133), c 5/8/61, s Bemersyde Eileen 31st's Jester, d Belgonia Marie 45th.
- 1900 Fleming, I. & P. M., INVERGELLY NOELINE 21418 (189), c 16/7/65, s Mapleton Idol Hero, d Warwick Imperial Noeline.
- 1901 McIlroy, B., & Sons, BEMERSYDE EILEEN 282nd 203541 (826), c 21/8/63, bred by G. & R. Cox, s Bemersyde Jester Again, d Bemersyde Eileen 75th.
- 1902 Maloney, P. J., & Son, BELGONIA DAISY 21st 173119 (227), c 19/4/61, s Folly's Jingo (imp.), d Belgonia Daisy.
- 1903 Ott, K. H. & M. I., ANEMBO DAWN 4th 237697 (546), c 16/7/65, bred by L. R. Wight & Sons, s Kings Vale Briton, d Anembo Bambi Dinah.
- 1904 Rodaughan, B. L., GRAZING GREENS VERNA 7th 220059 (377), c 29/8/64, bred by E. Gourley, s Glenavon Gold Cap, d Elengrove Duke's Verna.
- 1905 Sprunt, J. & J. E., INGLISTON BLEND'S VIOLET 254247 (355), c 12/8/65, bred by F. W. Ducat, s Granada Royal Blend, d Ingliston Violet.
- 1906 Walker, C. S., & Son, WARWICK FRENCH OLIVIA 793681 (872), c 8/7/62, s Austral Park Frenchman, d Merriland Dream Olivia.
- 1907 Waters, G. L., WILLOW DELL FANCY 29th 213644 (941), c 3/12/64, s Willow Dell Golden Lad, d Willow Dell Fancy 5th.

CLASS

- 246. **COW, 5 years old (dry in calf).—Prizes: \$12, \$6, \$4, \$2, 5th and 6th Card.**
- 1908 Anderson, B. R., FYANS WEEBELL 10th 239814 (785), c 21/8/66, bred by G. R. Anderson & Son, s Kings Vale Rosella Baron, d Fyans Weebell 3rd.
- 1909 Anderson, B. R., KINGS VIEW ROSE 6th 252109 (195), c 18/1/67, s Belgonia Design Jester, d Kings View Rose.
- 4-1910 Askew, K. & I., RAYWYN GRAND MANDY 239998 (703), c 21/9/66, bred by S. R. Askew, s Raywyn Grand Ambassador, d Glenallan Happy Mandy.
- 1911 Askew, K. & I., RAYWYN REGAL VALERIE 240009 (677796), c 17/9/66, bred by S. R. Askew, s Raywyn Ambassador, d Raywyn Beautiful Valerie.
- 1-1912 Broad, R. C., FRANCLIFF PET 10th 252931 (1689), c 24/2/67, s Francliff Incomparable, d Inverlaw Dreaming Pet 4th.
- 2-1913 Burgman, F. A., KATANDRA SILVERMINE 95th 241101 (121), c 18/4/66, s Katandra Jingo's Rush, d Katandra Silvermine 73rd.
- 6-1914 Clyne, A. G. & B. Pty. Ltd., PAISLEY PAM 241473 (335), c 8/9/66, s Paisley Dynamic, d Silvanella Pam 7th.
- 3-1915 Cox, Roy, BEMERSYDE DESIGN EILEEN 2nd 141739 (6), c 23/7/66, s Belgonia Jingo's Showman, d Bemersyde Eileen 75th.
- 1916 Drechsler, W. P. & M. J., BERRY BANK IOLANTHE'S PRINCESS 242104 (909), c 24/8/66, s Berry Bank Right Royal, d Berry Bank Iolanthe 6th.
- 5-1917 Dudley, S. J., & Sons, TARRIN QUEEN 14th 254325 (306), c 24/9/66, s Belgonia Gallant Jingo, d Tarrin Queen 4th.
- 1918 McIlroy, B., & Sons, TALISLEA EILEEN'S PRINCESS 5th 241710 (564), c 16/9/66, bred by C. M. Cox, s Belgonia Baron's Jingo, d Bemersyde Eileen 282nd.
- 1919 McKean, Ron, CARGILL GROVE ROSALIE 2nd 244544 (128), c 13/8/66, s Francliff Industrial, d Marstan Rose 4th.
- 1920 Waters, G. L., WILLOW DELL FANCY 34th 9443 (82), c 12/10/66, s Inverlaw Double Dreamer 4th, d Willow Dell Fancy 18th.
- 247. **COW, 4 years old (dry in calf).—Prizes: \$12, \$6, \$4, \$2, 5th and 6th Card.**
- 3-1921 Anderson, B. R., KINGS VIEW ROSELLA 33rd 252114 (222), c 4/10/67, s Belgonia Design Jester, d Kings Vale Rosella 166th.
- 1922 Burgman, F. A., KATANDRA MARIE 26th 262183 (211), c 26/9/67, s Katandra Jingo's Rush, d Katandra Marie 4th.
- 1923 Clark, W. J. & W. John Jnr., GLENAVON LOVE LIES 80th 262549 (727), c 27/9/67, s Glenavon Lill's Golden, d Glenavon Love Lies 69th.

JERSEYS

- 1- 1924 Cox, F. M., TAVISTOCK VISCOUNTESS 4th 253824 (641), c 4/10/67, bred by A. Cox & Sons, s Belgonia Daisy 14th's Jester, d Tavistock Viscountess.
- 6- 1925 Cox, Roy, BEMERSYDE DESIGN EILEEN 44th 253893 (100), c 2/11/67, s Belgonia Jingo's Showman, d Bemersyde Eileen 288th.
- 1926 Drechsler, W. P. & M. J., BERRY BANK GOLDEN EILEEN 254220 (955), c 23/8/67, s Francliff Golden Sensation, d Ryelands Buna's Eileen.
- 1927 Drechsler, W. P. & M. J., BERRY BANK GOLDEN LAVENDER 254222 (963), c 2/9/67, s Berry Bank Right Royal, d Berry Bank Golden Treasure.
- 1928 Dudley, S. J., & Sons, TARRIN TWYLIGHT 7th 263225 (340), c 31/8/67, s Tavistock Design's Greek 5th, d Tarrin Twylight.
- 1929 Simkin, L. L., TALISBRAE DULCIE 259363 (486), c 11/9/67, s Lynford Invitation, d Silvanella Dulcie 25th.
- 1930 Sprunt, J. & J. E., INGLISTON PEGGY 8th 1712 (376), c 20/8/67, bred by F. W. Ducat, s Katandra Royal Legend, d Ingliston Peggy 7th.
- 4- 1931 Walker, C. S., & Son, MERRILAND LADY LYNETTE 1863 (45), c 28/7/67, bred by R. L. Macdonald, s Merriland Royal Nobleman, d Merriland Stylish Lynn.
- 1932 Waters, G. L., WILLOW DELL GIRLIE 28th 13968 (143), c 23/9/67, s Inverlaw Double Dreamer 4th, d Willow Dell Girlie 22nd.

2- 1769 F.M. COX
 5- 1772 W.P. + M.J. DRECHSLER FROM 241

248. HEIFER, 3 years old (dry in calf).—Prizes: \$10, \$6, \$4, \$2, 5th and 6th Card.

- 1933 Anderson, B. R., BARWIDGEE BRUNETTE 64th 266590 (558), c 28/8/68, bred by I. O'Callaghan, s Mullinger Eileen's Magnus, d Barwidgee Brunette 15th.
- 5- 1934 Anderson, B. R., KINGS VIEW JESSEMIA 38th 260868 (266), c 21/10/68, s Belgonia Design Jester, d Kings View Jessemia 15th.
- 1935 Bayliss, M. & R., & Sons, BIG HOLLOW MERRY HOPE 668447 (42), c 19/8/68, bred by R. N. Sterling, s Big Hollow Jovial Merit, d Farnley Winterhope.
- 2- 1936 Burgman, F. A., KATANDRA PAXIE 44th Vol. 57 (258), c 20/9/68, s Katandra Jingo's Rush, d Katandra Paxie 21st.
- 1- 1937 Burgman, F. A., KATANDRA SILVERMINE 110th 912 (244), c 25/8/68, s Katandra Royal Jingo, d Katandra Silvermine 96th.
- 1938 Clyne, A. G. & B., Pty. Ltd., LOCH LOMOND ROSE 2nd 264839 (2), c 5/10/68, bred by K. Johnson, s Francliff Incomparable, d Marstan Roslyn 2nd.
- 1939 Cox, F. M., TALISLEA EILEEN 28th 262840 (672), c 26/8/68, bred by C. M. Cox, s Belgonia Jingo's Baron, d Talislea Eileen 12th.
- 1940 Drechsler, W. P. & M. J., BERRY BANK ISLAND COWSLIP 3rd Vol. 57 (1025), c 17/9/68, s Berry Bank Right Royal, d Berry Bank Island Cowslip 2nd.
- 6- 1941 King Bros., PAISLEY DULCIE 7th 262608 (485), c 26/8/68, bred by A. G. & B. Clyne, s Francliff Utopia, d Paisley Dulcie 3rd.
- 1942 Maloney, P. J., & Son, BELGONIA BLUE MIST 265928 (611), c 15/8/68, s Belgonia Lord Baron, d Macdonnell Blue Mist.
- 1943 Miles, Wesley R., MILCOMBE VERONICA 21st 3584 (447), c 3/11/68, s Heathermere Fluent Jingo, d Milcombe Veronica 11th.
- 1944 Rodaughan, B. L., DENISON PARK MAIDEN 5th 267547 (343), c 20/8/68, s Buttergold Peer Gynt, d Denison Park Maiden 3rd.
- 1945 Rodaughan, B. L., DENISON PARK SWEET-HEART 15th 267563 (346), c 25/8/68, s Denison Park Gold Prince 2nd, d Denison Park Sweetheart 9th.
- 1946 Waters, G. L., WILLOW DELL CRYSTAL 22nd 17590 (221), c 25/9/68, s Bemersyde Again Jester, d Willow Dell Crystal 5th.

4- 1748 BAYLISS & SONS

249. HEIFER, 2 years old (not in milk and not necessarily in calf).—Prizes: \$10, \$6, \$4, \$2, 5th and 6th Card.

- 1947 Anderson, B. R., KINGS VIEW ROSELLA 50th 37 (283), c 1/7/69, s Kings View Polo Prince, d Kings Vale Rosella 187th.

- 1948 Askew, K. & I., RAYWYN GRAND GIRL 3rd 143 (837), c 23/9/69, bred by Estate Late S. R. Askew, s Raywyn Grand Ambassador, d Raywyn Joy Girl.
- 1949 Askew, K. & I., RAYWYN ROYAL CONNIE 6750 (856), c 30/10/69, bred by Estate Late S. R. Askew, s Katandra Coral 38th's Royalist, d Raywyn Regal Connie 2nd.
- 1950 Bayliss, M. & R. & Sons, NERRING DOUBLE VIOLA 391 (1352), c 15/9/69, s Nerring Oxford Jester, d Nerring Oxford Viola.
- 1951 Bemersyde Farms (G. & E. Cox), BEMERSYDE FARMS BUTTERCUP 13th 9928 (217), c 2/11/69, s Heathermere Golden Ember, d Bemersyde Buttercup 61st.
- 1952 Bemersyde Farms (G. & E. Cox), BEMERSYDE FARMS DAINTY 12th 9932 (210), c 10/10/69, s Heathermere Golden Ember, d Bemersyde Farms Dainty 2nd.
- 1953 Bennett, K. J. & Mrs. D. L., BELGONIA DAISY 58th 14323 (663), c 16/9/69, bred by P. J. Maloney & Son, s Bemersyde Farms 88th's Limelight, d Belgonia Daisy 35th.
- 1954 Bennett, K. J. & Mrs. D. L., TOORA EILEEN 10th 9996 (64), c 4/12/69, s Bemersyde Murray Jester, d Bemersyde Farms Eileen 19th.
- 1955 Broad, R. C., FRANCLIFF ROSE 73rd 13317 (2083), c 26/10/69, s Francliff Inapproachable, d Francliff Rose 56th.
- 1956 Burgman, F. A., KATANDRA GOLDEN LILY 16th 13362 (272), c 14/7/69, s Francliff Raleigh, d Katandra Golden Lily 11th.
- 1957 Clark, W. J. & W. John Jnr., GLENAVON LILLIAN 59th Vol. 57 (811), c 17/9/69, s Austral Park Regal's Royal, d Glenavon Lillian 24th.
- 1958 Clark, W. J. & W. John Jnr., GLENAVON LOVE LIES 91st Vol. 57 (818), c 27/9/69, s Austral Park Regal's Royal, d Glenavon Love Lies 71st.
- 2- 1959 Cox, F. M., TAVISTOCK FLOWER 3rd 1500 (788), c 24/10/69, bred by A. Cox & Sons, s Tavistock Dreaming Greek, d Tavistock Flower.
- 1960 Cox, Roy, BEMERSYDE DESIGN EILEEN 81st 10357 (181), c 5/9/69, s Belgonia Jingo's Showman, d Bemersyde Eileen 334th.
- 1961 Drechsler, W. P. & M. J., BERRY BANK IOLANTHE 7th Vol. 57 (1085), c 6/9/69, s Francliff Golden Sensation, d Berry Bank Iolanthe 6th.
- 1962 Drechsler, W. P. & M. J., BERRY BANK LUCKY TREASURE Vol. 57 (1106), c 1/11/69, s Berry Bank Right Royal, d Berry Bank Golden Treasure.
- 1963 Fleming, I. & P. M., INVERGELLY RADIANT MAID 18th 19986 (522), c 29/8/69, s Mapleton Bruce 3rd, d Invergelly Radiant Maid 9th.
- 1964 Haywood, Dr. A. R., WINDREST SUNHAVEN'S MOONBEAM Vol. 57, c 27/9/69, s Belgonia Sunhaven, d Windrest Bright's Moonbeam.
- 1965 Jakobi, L. W., GRANADA VANILLA 72nd 13596 (465), c 1/11/69, s Tecoma Silver Monopoly, d Granada Vanilla 40th.
- 1966 McIlroy, B., & Sons, TALISLEA EILEEN 32nd 10308 (711), c 26/7/69, bred by C. M. Cox, s Bemersyde Gay Jester, d Talislea Eileen 12th.
- 1967 McKean, Ron, BANK VIEW SPECIAL MARIE 9577 (332), c 15/7/69, bred by A. R. Land & Sons, s Bank View Specialist, d Branston Lad's Marie.
- 1968 Maloney, P. J., & Son, BELGONIA GEM'S NOELLA 56th 14306 (638), c 5/7/69, s Belgonia Double Design, d Belgonia Gem's Noella 43rd.
- 1969 Maloney, P. J., & Son, BELGONIA PEGGY 91st 14326 (671), c 3/12/69, s Bemersyde Farms 88th's Limelight, d Milawa Peggy 4th.
- 1970 Miles, Wesley R., FRANKLIN DAFFODIL 3rd 11341 (15), c 17/9/69, bred by D. F. Mamouny, s Heathermere Fluent Jingo, d Franklin Daffodil.
- 1971 Nugent, Gordon F., ESMOND KIRSTY 3rd 11558 (47), c 4/8/69, s Esmond Charlie Browne, d Esmond Kirsty.
- 1972 O'Sullivan, T., BEMERSYDE FARMS EILEEN 77th 9939 (207), c 19/9/69, bred by G. & E. Cox, s Heathermere Golden Ember, d Bemersyde Eileen 236th.
- 1973 Read, J., & Sons, READVALE CHEVY'S DELPHINE 3rd 11589 (430), c 12/8/69, s Francliff Ectacy, d Readvale Chevy's Delphine.

3- 1841 W. J. & W. JOHN CLARK FROM 243
 4- 1860 B. MCILROY & SONS

**No difference
between airlines?
Let's take
you up on that!**



 **ANSETT**
AIRLINES OF AUSTRALIA

JERSEYS

- 1974 Rodaughan, B. L., DENISON PARK MADGE 37th 5171 (385), c 11/8/69, s Denison Park Gallant 2nd, d Denison Park Madge 24th.
- 1975 Rodaughan, B. L., DENISON PARK SWEET-HEART 18th 5185 (396), c 29/9/69, s Denison Park Gallant 2nd, d Denison Park Sweet-heart 9th.
- 1976 Sprunt, J. & J. E., BEMERSYDE DESIGN EILEEN 85th 10361 (198), c 25/11/69, bred by Roy Cox, s Belgonia Jingo's Showman, d Bemersyde Eileen 311th.
- 1977 Swift, R. G., ROSEVIEW BELLETTA 4th 6103 (318), c 18/7/69, s Francliff Indict, d Lynlea Belletta.
- 1978 Swift, R. G., ROSEVIEW SWEET CAROLYN 6th 6110 (324), c 15/9/69, s Francliff Indict, d Roseview Sweet Carolyn.
- 1979 Wallace, Vic., WALLACEDALE DAINTY FIREFLY 6655 (676), c 28/7/69, s Warwick Dainty Master, d Newhaven Princess Firefly.
- 1980 Waters, G. L., WILLOW DELL MARTHA 22nd 21986 (315), c 17/11/69, s Heathermere Excelsior, d Willow Dell Martha 16th.
- 1996 Burgman, F. A., KATANDRA DESIGN'S BRINGAL 31st Vol. 57 (363), c 23/9/70, s Francliff Illusionist, d Katandra Design's Bringal 26th.
- 1997 Burgman, F. A., KATANDRA SILVERMINE 118th Vol. 57 (333), c 26/7/70, s Francliff Illusionist, d Katandra Silvermine 67th.
- 1998 Carroll, C., BEMERSYDE FARMS EILEEN 84th 12172 (229), c 4/7/70, bred by Bemersyde Farms (G. & E. Cox), s Bemersyde Jester Again, d Bemersyde Eileen 115th.
- 1999 Cox, Roy, BEMERSYDE DESIGN EILEEN 90th 14010 (209), c 23/7/70, s Belgonia Noella's Design, d Bemersyde Eileen 328th.
- 2000 Drechsler, W. P. & M. J., BERRY BANK ISLAND COWSLIP 6th Vol. 57 (1154), c 13/9/70, s Francliff Golden Sensation, d Berry Bank Island Cowslip.
- 2001 Fleming, I. & P. M., INVERGELLY CHARM 6th 23738 (591), c 7/9/70, s Invergelly Saturn, d Kyella Charming Hingle 13th.
- 2002 Kerr, A. A. & E. S., GRANADA BOY'S VIS-COUNTESS 2nd Vol. 57 (543), c 10/10/70, bred by L. W. Jakobi, s Granada Dreaming Blend, d Granada Boy's Viscountess.
- 2003 King Bros., FRANCLIFF ELLOUS 13th Vol. 57 (2161), c 8/8/70, bred by R. C. Broad, s Francliff Implacable, d Francliff Ellous 12th.
- 2004 King Bros., ROWSVALE BELLE Vol. 57 (34), c 4/8/70, s Francliff Iserine, d Branston Jingo's Belle.
- 2005 McIlroy, B. & Sons, EDI HEATHER BELL 2nd Vol. 57 (258), c 8/7/70, s Edi Misty Greek, d Talislea Heather Bell 53rd.
- 2006 McIlroy, B. & Sons, EDI MISTY MORN 35th Vol. 57 (276), c 2/8/70, s Talislea Golden Imp, d Edi Misty Morn 25th.
- 2007 McKean, Ron, CARGILL GROVE LETTIE 8th Vol. 57 (299), c 29/7/70, s Bemersyde Farms Handsome Orchid, d Cargill Grove Lettie 3rd.
- 2008 Maloney, P. J., & Son, BELGONIA PEGGY 92nd Vol. 57 (691), c 30/7/70, s Bemersyde Farms 88th's Limelight, d Belgonia Peggy 88th.
- 2009 Maloney, P. J., & Son, LILAC GROVE ITASKA'S HEIDI (Imp. N.Z.) (46), c 14/10/70, bred by F. W. Hansen, s Itaska's Pillpail Master (imp.), d Lilac Grove Noble Heidi.
- 2010 Myers, F. P., BOONGALA DREAMING PRIM Vol. 57 (327), c 28/7/70, s Talislea Dreaming Imperial, d Boongala Fairy Prim.
- 2011 Nugent, Gordon F., ESMOND EILEEN Vol. 57 (81), c 3/8/70, s Esmond Charlie Browne, d Bemersyde Design Eileen 54th.
- 2012 Nugent, Gordon F., ESMOND EILEEN 2nd Vol. 57 (60), c 9/8/70, s Warcock Royal Noble, d Warcock Eileen 2nd.
- 2013 Ott, K. H. & M. I., NEWHAM LENA 2nd Vol. 57 (280), c 19/8/70, s King's View Layman, d Barwon Vale Lena 11th.
- 2014 Rodaughan, B. L., DENISON PARK MADGE 41st Vol. 57 (417), c 7/7/70, s Elenko Primrose 3rd's Designer, d Denison Park Madge 11th.
- 2015 Sprunt, J. & J. E., KAARMONA POPPY 5th Vol. 57 (175), c 31/7/70, s Belgonia Jingo's Royalty, d Kaarmona Bouquet 4th.
- 2016 Sprunt, J. & J. E., KAARMONA PRINCESS 15484 (157), c 22/7/70, s Eurarie Ruling Son, d Ingliston Princess 17th.
- 2017 Taylor, B. G., MANUDEN STYLISH MADAME 24124 (191), c 27/7/70, s Wenora Stylish, d Manuden Madame.
- 2018 Walker, C. S., & Son, WARWICK LINK'S JESSIE Vol. 57 (372), c 26/7/70, s Merriland Stylish Link, d Tolgarth Golden Jessie.
- 2019 Walker, C. S., & Son, WARWICK OPAL'S ODETTE Vol. 57 (382), c 4/8/70, s Merriland Opal's Ideal, d Warwick Inventor's Olivia.
- 2020 Waters, G. L., WILLOW DELL GIRLIE 38th Vol. 4 (364), c 2/9/70, s Warwick Ileen's Jingo, d Willow Dell Girlie 31st.
- 2021 Wight, L. R., & Sons, ANEMBO CLARE 49th Vol. 57 (898), c 19/7/70, s Kings Vale Rosella Baron 2nd, d Anembo Clare 5th.
- 2022 Wight, L. R., & Sons, ANEMBO PRIDE 34th Vol. 57 (964), c 13/9/70, s Bemersyde Farms Premier, d Anembo Pride 10th.

CLASS

250. HEIFER, born 1/1/70 to 30/6/70 (inclusive).—Prizes: \$10, \$6, \$4, \$2, 5th and 6th Card.

- 1981 Bemersyde Farms (G. & E. Cox), BEMERSYDE FARMS SWEET LILY 9th 9946 (225), c 11/3/70, s Heathermere Golden Ember, d Bemersyde Sweet Lily 22nd.
- 1982 Bennett, K. J., & Mrs. D. L., TOORA EILEEN 11th 9997 (65), c 15/3/70, s Bemersyde Murray Jester, d Bemersyde Eileen 383rd.
- 1983 Bennett, K. J., & Mrs. D. L., TOORA GOLDIE 3rd 9999 (66), c 22/3/70, s Bemersyde Murray Jester, d Toora Goldy.
- 1984 Broad, R. C., FRANCLIFF ILAGAY 106th 13280 (2107), c 12/2/70, s Francliff Inapproachable, d Francliff Ilagay 39th.
- 1985 Dudley, S. J., & Sons, TARRIN EILEEN 57th 15322 (441), c 17/4/70, s Tarrin Quinton 3rd, d Tarrin Eileen 37th.
- 1986 Fleming, I. & P. M., INVERGELLY MOYA WINK 22nd 22138 (564), c 24/4/70, s Invergelly Supreme, d Invergelly Moya Wink 13th.
- 1987 Fleming, I. & P. M., INVERGELLY RADIANT MAID 20th 22141 (565), c 5/5/70, s Invergelly Supreme, d Invergelly Radiant Maid 11th.
- 1988 Jakobi, L. W., GRANADA VANILLA 73rd 13607 (479), c 14/2/70, s Tecoma Silver Monopoly, d Granada Vanilla 49th.
- 1989 O'Sullivan, T., NEWSYDE DORCAS 4568 (5), c 25/4/70, s Heathermere Golden Ember, d Heathermere Dorcas.
- 1990 Rodaughan, B. L., DENISON PARK TRIM 10th 5186 (410), c 9/2/70, s Elenko Gem 3rd's Illustrious, d Denison Park Trim 7th.
- 1991 Walker, C. S., & Son, WARWICK STYLISH DULCIE 15025 (356), c 28/3/70, s Merriland Stylish Praise, d Warwick Inquisitive.
- 1992 Waters, G. L., WILLOW DELL TULIP 30th Vol. 4 (330), c 14/6/70, s Willow Dell Dreamer's Lad, d Willow Dell Tulip 26th.

251. HEIFER, born 1/7/70 to 31/12/70 (inclusive).—Prizes: \$29.60, \$20.40, \$13.60, \$9.20, \$4.80 and \$2.40.

A compulsory Sweepstake of \$2 for each entry is included in this class, the total Sweepstakes is divided in the proportion of 36%, 24%, 16%, 12%, 8%, 4% and is added to the prize money as offered. Entry fee and Sweepstakes, \$10; Members, \$6.

- 1993 Askew, K. & I., RAYWYN COMBINATION'S VALERIE Vol. 57 (878), c 21/8/70, s Raywyn Grand Combination, d Raywyn Regal Valerie.
- 1994 Bemersyde Farms (G. & E. Cox), BEMERSYDE FARMS GOLDEN NOELLA 6th 12871 (259), c 28/9/70, s Heathermere Golden Ember, d Heathermere Vera 11th.
- 1995 Bissett-Johnson, Lt.-Col. H., LOWERA PRINCESS SATISFACTION Vol. 57 (67), c 28/7/70, bred by A. J. & M. R. Lowe, s Ridgewood Eileen's Enterprise, d Ridgewood Princess Satisfaction 8th.

JERSEYS

CLASS

252. *HEIFER, 2 years old or under, not necessarily in milk or in calf. (Novice exhibitors.) Entries restricted to animals entered in the ordinary classes bred and owned by exhibitors who have not previously won a first prize award in the Jersey Section of any previous Royal Melbourne Show. Name of exhibit must be stated on the entry form. Prizes. \$5, \$3, \$2, 4th, 5th and 6th Card (donated by Dr. A. R. HAYWOOD, "Windrest", Bittern, Vic.).

- 3- Bayliss, M. & R., & Sons, NERRING DOUBLE VIOLA 391 (see also Class 249).
 Bayliss, M. & R., & Sons, NERRING JESTER'S NESTA 426 (see also Class 243).
 Bissett-Johnson, Lt. Col. H., LOWERA PRINCESS SATISFACTION Vol. 57 (see also Class 251).
 Kerr, A. A. & E. S., UERARIE PRINCESS 137th 5392 (see also Class 243).
 * McIlroy, B., & Sons, EDI HEATHER BELL 15601 (see also Class 243).
 McIlroy, B., & Sons, EDI HEATHER BELL 2nd Vol. 57 (see also Class 251).
 1- McIlroy, B., & Sons, EDI MISTY MORN 35th Vol. 57 (see also Class 251).
 Nugent, Gordon F., ESMOND BUTTERCUP 11556 (see also Class 243).
 Nugent, Gordon F., ESMOND EILEEN Vol. 57 (see also Class 251).
 4- Nugent, Gordon F., ESMOND KIRSTY 3rd 11558 (see also Class 249).
 Sprunt, J. & J. E., KAARMONA POPPY 5th Vol. 57 (see also Class 251).
 2- Swift, R. G., ROSEVIEW BELLETTA 4th 6103 (see also Class 249).
 5- Taylor, B. G., MANUDEN IMPULSE'S SILK 20478 (see also Class 243).
 Wallace, Vic., WALLACEDALE DAINTY FIREFLY 6655 (see also Class 249).
 Wight, L. R., & Sons, ANEMBO DAWN 61st 3907 (see also Class 243).
 6- Wight, L. R., & Sons, BEMERSYDE DESIGN EILEEN 79th 10355 (see also Class 243).

JUNIOR CHAMPION JERSEY HEIFER, 2 years old or under (in milk or dry)—Society's Sash.
 1838 (The winner of this award is eligible to compete for the Championship.)

RESERVE JUNIOR CHAMPION JERSEY HEIFER.—Society's Sash.
 1840

CHAMPION JERSEY COW OR HEIFER.—(The Junior Champion shall be eligible to compete for this award.) Society's Sash, the "P. J. MALONEY MEMORIAL PRIZE" of a trophy order valued at \$21, presented by THE AUSTRALIAN JERSEY HERD SOCIETY (VICTORIAN BRANCH), and cash prize of \$10, presented by PETERS ICE CREAM (Vic.) PTY. LTD., WELLINGTON ROAD, PETERSVILLE, CLAYTON.
 1717

RESERVE CHAMPION JERSEY COW OR HEIFER.—Society's Sash and cash prize of \$5 presented by PETERS ICE CREAM (Vic.) PTY. LTD., WELLINGTON ROAD, PETERSVILLE, CLAYTON.
 1776

CHAMPION DAIRY COW

THE VICTORIAN FARMERS' UNION offers a trophy order and cash prize of a total value of \$100 for competition among the Red Poll, Dairy Shorthorn, Australian Illawarra Shorthorn, Ayrshire, Jersey, Guernsey and Friesian breeds. For full particulars, see end of Section 34.

CLASS

253. *COW AND HER DAUGHTER, any age, owned by the one exhibitor. Competition in this Class is restricted to animals entered in the ordinary Classes. NOTE.—Only one combination of cow and daughter can compete.—Prizes: \$12.60, \$6.30, \$2.10 (presented by THE JERSEY CLUBS' ASSOCIATION OF VICTORIA).

- Anderson, B. R.
 Anderson, J. C.
 3- Askew, K. & I.
 Bemersyde Farms (G. & E. Cox).
 Broad, R. C.
 2- Broad, R. C.
 Broad, Mrs. W. A.
 Clyne, A. G. & B., Pty. Ltd.
 1- Cox, F. M.
 Cox, Roy.
 Drechsler, W. P. & M. J.
 Drechsler, W. P. & M. J.
 McIlroy, B., & Sons.
 Maloney, P. J., & Sons.
 Rodaughan, B. L.
 Rodaughan, B. L.
 Sprunt, J. & J. E.
 Taylor, B. G.
 Walker, C. S., & Son.
 Waters, G. L.

254. *THE NORMAN ENDERS GROUP PRIZES: Three females, 2 years old or over, the progeny of the same sire, all owned but not necessarily bred by exhibitor. The name of the sire to be given on the entry form. Competition for these prizes is limited to animals entered in the ordinary Classes.—Prizes: \$8, \$6, \$2, all presented by THE AUSTRALIAN JERSEY HERD SOCIETY (VICTORIAN BRANCH).

- Anderson, B. R., s BELGONIA DESIGN JESTER 60144.
 1- Anderson, J. C., s BELGONIA JINGO'S PRINCE 55681.
 Askew, K. & I., s RAYWYN GRAND AMBASSADOR 51483.
 Bemersyde Farms (G. & E. Cox), s BELGONIA JINGO'S SHOWMAN 55682.
 Broad, R. C., s FRANCLIFF INAPPROACHABLE.
 Broad, R. C., s FRANCLIFF INCOMPARABLE 50556.
 Broad, Mrs. W. A., s KENDONVALE SUPERLATIVE 1386.
 Burgman, F. A., s KATANDRA JINGO'S RUSH 54329.
 Clyne, A. G. & B., Pty. Ltd., s FRANCLIFF UTOPIA 62557.
 2- Cox, F. M., s BEMERSYDE EILEEN 35th's GREEK 20376.
 3- Cox, Roy, s BELGONIA JINGO'S SHOWMAN 55682.
 Cox, Roy, s BELGONIA NOELLA 4th's JESTER 10099.
 Drechsler, W. P. & M. J., s BERRY BANK GOLDEN FLASHLIGHT.
 Drechsler, W. P. & M. J., s BERRY BANK RIGHT ROYAL.
 Maloney, P. J., & Son, s BELGONIA DOUBLE DESIGN 24967.
 Maloney, P. J., & Son, s BEMERSYDE FARMS 88th's LIMELIGHT 62350.
 Simkin, L. L., s LYNFORD INVITATION 65674.
 Walker, C. S., & Son, s MERRILAND STARS STYLISH.
 Waters, G. L., s INVERLAW DOUBLE DREAMER 4th 32046.

255. *THE C. GORDON LYON GROUP PRIZES: One male and two females, any age, bred by exhibitor. Competition for these prizes is limited to animals entered in the ordinary Classes.—Prizes: \$8, \$6, \$2.

- Anderson, B. R.
 3- Anderson, J. C.

JERSEYS

Askew, K. & I.
 Bayliss, M. & R., & Sons.
 Bemersyde Farms (G. & E. Cox).
 Broad, R. C.
 Broad, Mrs. W. A.
 Burgman, F. A.
 Clyne, A. G. & B., Pty. Ltd.
 Cox, F. M.
 Cox, Roy.
 Drechsler, W. P. & M. J.
 Fleming, I. & P. M.
 McIlroy, B. & Sons.
 McKean, Ron.
 Maloney, P. J. & Son.
 Rodaughan, B. L.
 Sprunt, J. & J. E.
 Waters, G. L.
 Waters, G. L.

CLASS

256. *GROUP PRIZES. One male and two females, any age, not necessarily bred by exhibitor. Competition for these prizes is limited to animals entered in the ordinary Classes.—Prizes: \$8, \$6, \$2.

Anderson, B. R.
 Anderson, J. C.
 Askew, K. & I.
 Bayliss, M. & R., & Sons.
 Bemersyde Farms (G. & E. Cox).
 Broad, R. C.
 Broad, Mrs. W. A.
 Burgman, F. A.
 Clyne, A. G. & B., Pty. Ltd.
 Cox, F. M.
 Cox, Roy.
 Drechsler, W. P. & M. J.
 Dudley, S. J., & Sons.
 Fleming, I. & P. M.
 King Bros.
 McIlroy, B. & Sons.
 McKean, Ron.
 Maloney, P. J. & Son.
 Read, J., & Sons.
 Rodaughan, B. L.
 Sprunt, J. & J. E.
 Walker, C. S., & Son.

257. BULL, 5 years old or over.—Prizes: \$22, \$10, \$6, \$2, 5th and 6th Card.

2023 Anderson, B. R., BELGONIA DESIGN JESTER 60144 (419), c 9/10/64, bred by P. J. Maloney & Son, s Belgonia Baron Again, d Belgonia Marie 54th.
 2024 Anderson, J. C., KING'S VALE PETUNIA'S JINGO 62139 (508), c 9/8/66, s Belgonia Jingo's Prince, d King's Vale Petunia 4th.
 2025 Askew, K. & I., RAYWYN GRAND AMBASSADOR 51483 (551), c 7/9/63, bred by S. R. Askew, s Raywyn Ambition, d Raywyn Her Grace.
 2026 Askew, K. & I., RAYWYN GRAND PAL 62176 (671 691), c 15/9/66, bred by S. R. Askew, s Raywyn Grand Ambassador, d Raywyn Joy Girl.
 2027 Bayliss, M. & R., & Sons, NERRING OXFORD JESTER 69121 (1031), c 5/7/66, s Nerring Oxford Lad, d Belgonia Gem's Noella 38th.
 2028 Clark, W. J. & W. John Jnr., GLENAVON REGAL MONARCH 66773 (644), c 29/8/66, bred by W. J. Clark, s Glenavon Gay Monarch, d Glenavon Gama 16th.
 2029 Cox, F. M., TAVISTOCK DREAMING GREEK 51998 (370), c 11/10/63, bred by A. Cox & Sons, s Bemersyde Eileen 30th's Greek, d Inverlaw Dreamer's Viscountess 2nd.
 2030 Dudley, S. J., & Sons, BEMERSYDE DESIGN SHOWMAN 62942 (11), c 10/8/66, bred by R. Cox, s Belgonia Jingo's Showman, d Bemersyde Eileen 234th.
 2031 Haywood, Dr. A. R., WINDREST COWSLIP'S DREAMER 63477 (553), c 1/3/67, s Windrest Gay Dreamer, d Tecoma Officer's Cowslip.
 2032 Miles, Wesley R., HEATHERMERE FLUENT JINGO 61865 (281), c 27/8/66, bred by J. D. Hunt & Son, s Belgonia Superior Jingo, d Heathermere Fancy Madera 9th.
 2033 Newey, J. A. & E. F., GLENAVON CHAMPAGNE 62786 (591), c 26/9/65, bred by W. J. Clark, s Glenavon Crusader, d Glenavon Skeeta 21st.

2034 Nugent, Gordon F., TAVISTOCK MOLEEN'S AIM 58516 (448), c 1/7/65, bred by A. Cox & Son, s Tavistock Greek Aim, d Tavistock Moleen 6th.

CLASS

258. BULL, 4 years old.—Prizes: \$20, \$8, \$4, Card.

2035 Atkinson, E. W. & M. C., CUMBRIA BUTTERSCOTCH RANGER 69053 (267), c 12/4/68, s Cumbria Ranger, d Cumbria Butterscotch.
 2036 Burgman, F. A., KATANDRA BLUEBELL 9th's AMBASSADOR 69372 (197), c 24/8/67, s Raywyn Ambassador, d Katandra Bluebell 9th.
 2037 Cox, Roy, BELGONIA NOELLA'S DESIGN 67950 (557), c 26/8/67, bred by P. J. Maloney & Son, s Belgonia Double Design, d Belgonia Gem's Noella 42nd.
 2038 Fleming, I. & P. M., INVERGELLY SATURN 2478 (396), c 27/8/67, s Invergelly Star, d Mapleton Idol Helen.
 2039 King Bros., TALISLEA LILY'S TRIUMPH 66865 (632), c 16/11/67, bred by C. Cox, s Talislea Imperial Triumph, d Bemersyde Sweet Lily 18th.
 2040 Nugent, Gordon F., ESMOND CHARLIE BROWNE 68170 (72), c 3/7/67, s Kelynda Eileen 2nd's Baron, d Mitta Vale Knight's Kewpie.
 2041 Rodaughan, B. L. DENISON PARK GALLANT 2nd 68441 (96), c 11/7/67, s Francliff Gallant 2nd, d Grazing Green Flora.
 2042 Wight, L. R., & Sons, BEMERSYDE FARMS BEACON 66412 (59), c 3/7/67, bred by G. & E. Cox, s Bemersyde Jester Again, d Bemersyde Buttercup 38th.

259. BULL, 3 years old.—Prizes: \$10, \$6, \$4, \$2, 5th and 6th Card.

2043 Askew, K. & I., RAYWYN GRAND MANUEL 69038 (795), c 24/9/68, bred by Estate Late S. R. Askew, s Raywyn Grand Ambassador, d Glenallan Happy Mandy.
 2044 Bayliss, M. & R., & Sons, NERRING DESIGN BEAM 86 (1279), c 28/12/68, s Nerring Inimitable Beam, d Neanger Designer.
 2045 Bissett-Johnson, Lt. Col. H., TALISLEA VALIANT JINGO 69585 (651), c 23/7/68, bred by C. M. Cox, s Belgonia Baron's Jingo, d Talislea Iris 2nd.
 2046 Broad, Mrs. W. A., DELORAINE ELLOUS'S DEAL 3rd 218 (272), c 20/10/68, s Francliff Royal Deal, d Deloraine Rosella's Ellous.
 2047 Burgman, F. A., KATANDRA GRAND AMBASSADOR 276 (224), c 24/7/68, s Raywyn Ambassador, d Katandra Bluebell 9th.
 2048 Cox, C. M., TAVISTOCK SILVER TWYLISH 69553 (703), c 1/9/68, bred by A. Cox & Sons, s Tavistock Silver Design, d Tavistock Twilight 16th.
 2049 Cox, F. M., TAVISTOCK ROYAL JESTER 3rd 69532 (723), c 27/10/68, bred by A. Cox & Sons, s Belgonia Daisy 14th's Jester, d Tavistock Royal Queen 40th.
 2050 McKean, Ron, BEMERSYDE FARMS GOLD JESTER 102 (168), c 23/4/69, bred by G. & E. Cox, s Bemersyde Jester Again, d Heathermere Junette.
 2051 McKean, Ron, CARGILL GROVE SHOWMAN 70344 (234), c 23/2/69, s Bemersyde Farms Handsome Orchid, d Cargill Grove Sleeping Beauty.
 2052 Maloney, P. J., & Son, BELGONIA SPOTTED DESIGNER 70415 (620), c 2/9/68, s Belgonia Double Design, d Belgonia Eileen 67th.
 2053 Smith, G. W., ASHWOOD MONARCH 1483 (12), c 15/10/68, s Glenavon Gay Monarch, d Glenavon Royal Peg 32nd.
 2054 Walker, C. S., & Son, MERRILAND OPAL'S IDEAL 2661 (53), c 9/8/68, bred by R. L. Macdonald, s Merriland Ideal Major, d Merriland Stars Opal.
 2055 Waters, G. L., WILLOW DELL NANCY'S DREAMER Vol. 4 (204), c 30/8/68, s Inverlaw Double Dreamer 4th, d Willow Dell Nancy 5th.
 2056 Wight, L. R., & Sons, BEMERSYDE FARMS SATELLITE 69156 (157), c 10/12/68, bred by G. & E. Cox, s Belgonia Jingo's Showman, d Bemersyde Eileen 163rd.

Bob Steer says:

'WATCH for the NOTCH!'

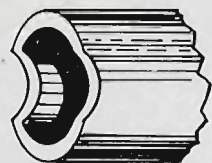

1. We notch the pipe (1½" inside diameter for greater strength).

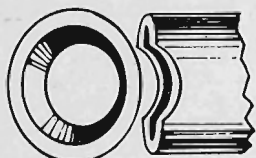

2. See how it fits to the post?

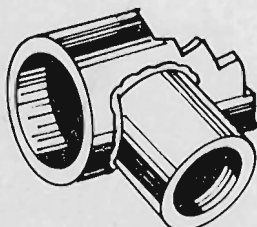

3. Then we full-circle weld them together into a unitised whole, ensuring greater strength.

When you buy Steer equipment, you get top strength to start with, on our 1½" inside diameter pipe. Then in our jointing technique we notch and full-circle-weld the pipes into a unitised whole. We don't flatten the pipe and weld it, as that's not using its full strength. So if you're in the market for a cattle crush, yard or gates, be a canny buyer and watch for the notch.

It will ensure that you get equipment of greatest strength, and because it's Steer equipment, it will save you at least 20%!

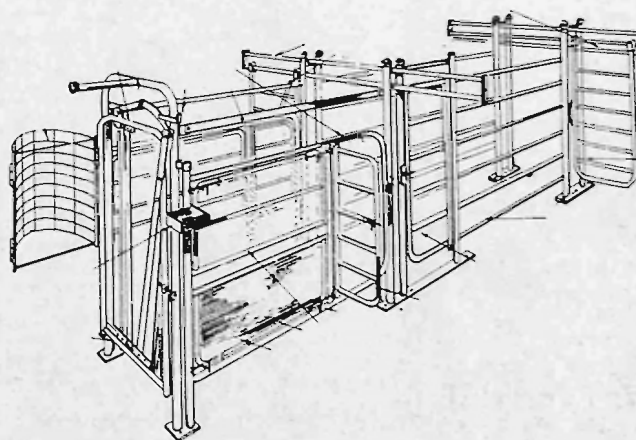

CATTLE CRUSHES

We have 9 standard models, we also build to specification. Steer crushes are used throughout Australia, and overseas. All our crushes are complete with every wanted feature because they're designed and built by practical cattlemen, and are constructed for lifetime use.

**STEER CRUSHES
ARE IN USE AT THE
ROYAL SHOW 1971**

For further information on Steer Farm Equipment write or phone:

STEER ENGINEERING

PTY. LTD.

218 GRANGE ROAD

FAIRFIELD 3078

TEL. 497 1844

JERSEYS

CLASS

260. BULL, 2 years old.—Prizes: \$10, \$6, \$4, \$2, 5th and 6th Card.

- 2- 2057 Anderson, J. C., KING'S VALE PETUNIA'S JINGO 4th 2785 (634), c 25/10/69, s Belgonia Jingo's Prince, d King's Vale Petunia 4th.
- 2058 Anderson, J. C., KING'S VALE MIKE 1895 (615), c 22/8/69, s King's Vale Rosella's Baron, d King's Vale Cowslip 4th.
- 2059 Bayliss, M. & R., & Sons, NERRING LOVE'S JESTER 2852 (1378), c 30/9/69, s Nerring Oxford Jester, d Nerring Big Love 5th.
- 4- 2060 Bemersyde Farms (G. & E. Cox), BEMERSYDE FARMS REGAL 105 (186), c 14/8/69, s Bemersyde Eileen 35th's Greek, d Heathermere Miss Merlin 20th.
- 2061 Bennett, K. J., & Mrs. D. L., BELGONIA LIMELIGHT BARON Vol. 57 (657), c 27/8/69, bred by P. J. Maloney & Son, s Bemersyde Farms 88th's Limelight, d Belgonia Daisy 11th.
- 2062 Burgman, F. A., KATANDRA HAZEL'S ROYALIST 1751 (295), c 26/8/69, s Francliff Royalist 2nd, d Katandra Design's Hazel 27th.
- 2063 Clark, W. J. & W. John Jnr., GLENAVON DOUBLE ROYAL Vol. 57 (794), c 6/8/69, s Austral Park Regal's Royal, d Glenavon Lillian 23rd.
- 2064 Clyne, A. G. & B. Pty. Ltd., PAISLEY DIOR 382 (598), c 2/11/69, s Francliff Utopia, d Waikato Designer 2nd.
- 6- 2065 Cox, F. M., TAVISTOCK DAINTY GREEK 2nd 416 (750), c 6/8/69, bred by A. Cox & Sons, s Bemersyde Eileen 35th's Greek, d Bemersyde Dainty 47th.
- 2066 Drechsler, W. P. & M. J., BERRY BANK STAR KINGDOM Vol. 57 (1084), c 5/9/69, s Francliff Golden Sensation, d Taree Vale X-Martha.
- 2067 Fleming, I. & P. M., INVERGELLY SECURITY 3216 (503), c 10/8/69, s Francliff Indicative, d Invergelly Star Helen.
- 2068 Haywood, Dr. A. R., WINDREST BROKEN BOY 1314 (565), c 29/7/69, s Francliff Bounteous, d Windrest Jasmine 2nd.
- 2069 Kerr, A. A. & E. S., BELRAE GOLDEN PRINCE 708 (1), c 2/8/69, s Granada Royal Prince, d Maranui Joyce.
- 3- 2070 McIlroy, B., & Sons, EDI EILEEN'S PRINCE 3302 (226), c 9/9/69, s Talislea Lily's Imperial, d Talislea Eileen's Princess 8th.
- 2071 Miles, Wesley R., MILCOMBE CHOICE JINGO 2074 (498), c 30/10/69, s Heathermere Fluent Jingo, d Milcombe Choice Molleen 2nd.
- 1- 2072 Myers, F. P., BOONGALLA DAINTY'S DREAMER 3rd 2096 (313), c 4/8/69, s Talislea Fairy Dreamer, d Windrest Dainty's Dream.
- 2073 Ott, K. H. & M. I., NEWHAM AILEEN'S JAYMAN 2119 (267), c 8/12/69, s King's View Javelin, d Barwon Vale Aileen 8th.
- 2074 Read, J., & Sons, READVALE SURPRISE 3471 (461), c 2/9/69, s Kendonvale Superlative, d Deloraine Royal Daisy 8th.
- 2075 Read, J., & Sons, ROLANVALE NOBLE STAR 317558 (52), c 29/9/69, bred by D. A. Rowe, s Merriland Star's Heritage, d Glenmore Noble Memory.
- 5- 2076 Sprunt, J. & J. E., KAARMONA REIGNING MONARCH 4021 (139), c 5/9/69, s Carola Greek Monarch, d Ingliston Princess 17th.
- 2077 Swift, R. G., ROSEVIEW IMPERIAL 1594 (321), c 24/8/69, s Francliff Indict, d Roseview Princess Reen.
- 2078 Waters, G. L., WILLOW DELL BONDI Vol. 4 (302), c 1/10/69, s Bemersyde Again Jester, d Willow Dell Blonde 50th.

261. BULL, born 1/1/70 to 30/6/70 (inclusive).—Prizes: \$8, \$4, \$2, Card.

- 4- 2079 Anderson, B. R., KINGS VIEW JOLEUR 2779 (309), c 12/2/70, s Belgonia Golden Double, d Kings View Jessemia 4th.
- 2080 Anderson, B. R., KINGS VIEW RULER 2782 (315), c 21/5/70, s Belgonia Design Jester, d Kings View Rosella 20th.
- 2- 2081 Atkinson, E. W. & M. C., CUMBRIA GOLDEN BUTTERCRUNCH 2802 (316), c 22/2/70, s Cumbria Golden Ranger, d Cumbria Butter-scotch.

- 2082 Bemersyde Farms (G. & E. Cox), BEMERSYDE FARMS EXPECTATION 1652 (219), c 10/1/70, s Heathermere Golden Ember, d Rosallen Handsome Pet.
- 2083 Burgman, F. A., KATANDRA SILVERMINE 73rd's ELECTRON Vol. 57 (313), c 2/1/70, s Tatara Electron, d Katandra Silvermine 73rd.
- 2084 French, K., R. & R., ANEROOK DANCING JINGO Vol. 57 (1), c 20/3/70, s Three Springs Girlie's Jingo 2nd, d Tecoma Dancing Pet 2nd.
- 2085 Jakobi, L. W., GRANADA SILVER DESIGNER Vol. 57 (489), c 6/4/70, s Tecoma Silver Monopoly, d Granada Milkmaid 8th.
- 2086 Rodaughan, B. L., DENISON PARK ILLUSTRIOUS 4th 1130 (142), c 31/1/70, s Elenko Gem 3rd's Illustrious, d Denison Park Maiden.
- 2087 Sprunt, J. & J. E., BELGONIA ROYAL LIGHT 336 (672), c 1/1/70, bred by P. J. Maloney & Son, s Bemersyde Farm's 88's Limelight, d Belgonia Marie 102nd.

CLASS

262. BULL, born 1/7/70 to 31/12/70 (inclusive).—Prizes: \$33.92, \$23.28, \$15.52, \$10.64, \$5.76 and \$2.88.

A compulsory Sweepstake of \$2 for each entry is included in this Class, the total Sweepstakes is divided in the proportion of 36%, 24%, 16%, 12%, 8%, 4% and is added to the prize money as offered. Entry fee and Sweepstakes, \$10; Members, \$6.

- 2088 Anderson, B. R., KINGS VIEW AJAX Vol. 57 (333), c 30/8/70, s King's View Brown Jester, d Kings View Aileen.
- 2089 Anderson, B. R., KINGS VIEW LANCELOT Vol. 57 (332), c 29/8/70, s Belgonia Golden Double, d Kings View Linda 30th.
- 2090 Anderson, J. C., KING'S VALE ROSELLA'S JINGO 6th Vol. 57 (659), c 16/9/70, s Belgonia Jingo's Prince, d King's Vale Rosella 211th.
- 2091 Askew, K. & I., RAYWYN BRENDA'S PAL Vol. 57 (892), c 9/9/70, s Raywyn Grand Pal, d Raywyn Regal Brenda.
- 2092 Askew, K. & I., RAYWYN GRAND VALUE Vol. 57 (896), c 24/9/70, s Raywyn Grand Ambassador, d Raywyn Beautiful Valerie.
- 2093 Atkinson, E. W. & M. C., CUMBRIA RAMBLER 2808 (346), c 17/7/70, s Cumbria Ranger, d Tymboone Fanny.
- 2094 Bennett, K. J. & Mrs. D. L., TOORA GREEK Vol. 57 (74), c 29/8/70, s Bemersyde Murray Jester, d Belgonia Junnette 162nd.
- 2095 Bissett-Johnson, Lt. Col. H., LOWERA CHAMPAGNE Vol. 57 (71), c 3/9/70, bred by A. J. & M. R. Lowe, s Glenavon Champagne, d Lowera Showgirl 2nd.
- 2096 Broad, R. C., FRANCLIFF INEX Vol. 57 (2197), c 28/9/70, s Francliff Irreproachable, d Francliff Illagay 71st.
- 2097 Broad, R. C., FRANCLIFF IRANE Vol. 57 (2204), c 15/10/70, s Francliff Imperial, d Francliff Illusion 9th.
- 2098 Burgman, F. A., KATANDRA JEAN'S ILLUSIONIST Vol. 57 (356), c 14/9/70, s Francliff Illusionist, d Avolene Jean.
- 2099 Clyne, A. G. & B., Pty. Ltd., FAIRWAY REGAL METEOR (imp. N.Z.) (A57), c 6/9/70, bred by R. B. McHardie, s Big Hollow Design's Meteor, d Big Hollow Regal Marie.
- 2100 Cox, F. M., TAVISTOCK SYLVESTER 3032 (834), c 6/9/70, bred by A. Cox & Sons, s Tavistock Silver Twylsh, d Tavistock Design's Marie 48th.
- 2101 Cox, Roy, BEMERSYDE DESIGN REGENT 3043 (206), c 7/7/70, s Belgonia Jingo's Showman, d Bemersyde Buttercup 26th.
- 2102 Drechsler, W. P. & M. J., BERRY BANK ROYAL KINGDOM Vol. 57 (1162), c 19/9/70, s Berry Bank Right Royal, d Taree Vale X-Martha.
- 2103 Dudley, S. J., & Sons, TARRIN EILEEN 9th's SUPREME Vol. 57 (467), c 18/9/70, s Birkland Tina's Supreme, d Tarrin Eileen 9th.
- 2104 Fleming, I. & P. M., INVERGELLY DESIRED 3951 (585), c 27/8/70, s Invergelly Instigator, d Invergelly Patience 4th.

Rural Producers!

YOUR OWN
INSURANCE COMPANY

The C.I.C.



WELCOMES you to its Office
at the Show Grounds in
Staughton Parade
(Stand No. 220)

LOOK FOR THE SIGN "C.I.C."

THE Co-operative Insurance Co. of Australia Limited

FIRE, WORKERS' COMPENSATION,
MOTOR CAR, LIVE STOCK,
Etc.

Head Office:
Co-operative Insurance House,
528-534 COLLINS STREET,
MELBOURNE

- 2105 King Bros., ROWSVALE TRIUMPH 3243 (35), c 26/8/70, s Talislea Lily's Triumph, d Talisbrae Dawn 13th.
- 2106 King Bros., SILVERLEA REVEL'S LORNE (imp. N.Z.) (26), c 13/9/70, bred by D. J. Martyn, s Silverlea Design's Revel, d Silverlea Design's Lucille.
- 2107 McLroy, B., & Sons, EDI EILEEN'S JINGO Vol. 57 (300), c 11/9/70, s Edi Golden Jingo, d Bemersyde Eileen 282nd.
- 2108 McKean, Ron, CARGILL GROVE GOLDEN IMAGE 3311 (304), c 3/9/70, s Cargill Grove Golden Boy, d Marstan Rose 4th.
- 2109 Maloney, P. J., & Son, OAKLEA MASTER'S STAR (imp. N.Z.) 320390 N.Z.J.H.B. (23), C 20/9/70, bred by Allan C. Smith, s Itaska's Fillpail Master (imp.), d Oaklea Easter Star.
- 2110 Miles, Wesley R., MILCOMBE INFLUENTIAL Vol. 57 (522), c 30/7/70, s Heathermere Fluent Jingo, d Franklin Daffodil 2nd.
- 2111 Miles, Wesley R., MILCOMBE PROSPEROUS Vol. 57 (529), c 6/8/70, s Heathermere Fluent Jingo, d Milcombe Veronica 18th.
- 2112 O'Sullivan, T., TAVISTOCK DESIGN'S GREEK 6th 3036 (813), c 26/7/70, bred by F. M. Cox, s Bemersyde Eileen 35th's Greek, d Tavistock Design's Marie 13th.
- 2113 Ott, K. H. & M. I., KING'S VIEW JARZAN Vol. 57 (327), c 13/8/70, bred by B. R. Anderson, s Belgonia Design Jester, d King's View Jessemia 13th.
- 2114 Ott, K. H. & M. I., NEWHAM NEIL Vol. 57 (286), c 2/9/70, s King's View Layman, d Linair Nell 3rd.
- 2115 Rodaughan, B. L., BELGONIA BUTTERLIGHT Vol. 57 (714), c 20/10/70, bred by P. J. Maloney & Son, s Bemersyde Farms 88th's Limelight, d Belgonia Buttercup 24th.
- 2116 Simkin, L. L., TALISBRAE IMPRESSIVE BOY 3526 (678), c 24/9/70, s Talisbrae Relston, d Talisbrae Dulcie.
- 2117 Sprunt, J. & J. E., KAARMONA STYLISH ACORN 3545 (194), c 21/8/70, s Merriland Ideal Praise (imp. N.Z.), d Lalirra Modesty 24th.
- 2118 Sprunt, J. & J. E., KAARMONA STYLISH SOVEREIGN 3550 (172), c 30/7/70, s Merriland Ideal Praise (imp. N.Z.), d Ingliston Peggy 5th.
- 2119 Swift, R. G., ROSEVIEW ILLUSTRIOUS 3556 (330), c 29/8/70, s Francliff Indict, d Roseview Princess Reen.
- 2120 Wallace, V. O., & Bennett, J. W., LILAC GROVE ITASKA MASTER (26), c 22/9/70, s Itaska Fillpail Master, d Lilac Grove Heidi.
- 2121 Waters, G. L., PINE LEIGH VIC'S HENRY (imp.) 320281 (A5), c 11/8/70, bred by R. W. Frost, s Pine Leigh Regal Viscount, d Rosendale Guards Heather.
- 2122 Waters, G. L., WILLOW DELL CHEVY'S VISCOUNT Vol. 4 (348), c 16/8/70, s Heathermere Excelsior, d Willow Dell Chevy.
- 2123 Wilson, R. W. & M. F., NAVILLUS DESIGN 3685 (24), c 25/8/70, s Belgonia Royalist, d Norleen Vale Patricia 62nd.

JUNIOR CHAMPION JERSEY BULL, 2 years old or under.—Society's Sash.

2072 → The winner of this award is eligible to compete for the Championship.)

RESERVE JUNIOR CHAMPION JERSEY BULL.

2098 → —Society's Sash.

CHAMPION JERSEY BULL.—(The winner of the Junior Championship is eligible to compete for this award.) Society's Sash. Trophy Order valued at \$21 presented by THE AUSTRALIAN JERSEY HERD SOCIETY (VICTORIAN BRANCH), and cash prize of \$10 presented by PETERS ICE CREAM (Vic.) PTY. LTD., WELLINGTON ROAD, PETERSVILLE, CLAYTON.

2043 → RESERVE CHAMPION JERSEY BULL.—Society's Sash and cash prize of \$5 presented by PETERS ICE CREAM (Vic.) PTY. LTD., WELLINGTON ROAD, PETERSVILLE, CLAYTON.

2025 →

JERSEYS

CLASS

263. *BULL, born 1/1/70 to 31/12/70 (inclusive). Competition in this Class is limited to animals entered in the ordinary classes. A bull will be eligible for entry in this Class if from a heifer that was under 3 years old at the time such bull was born, provided that the heifer, in the lactation following the birth of the bull, or in a previous lactation, gave 300 lbs. butter fat or over, in an official or semi-official test. Certificates of tests other than the Victorian Government Herd Test or Accreditation Schemes, must accompany the entry forms except in the instance of the V.H.I.A. when the herd test unit number, herd number and cow number are to be stated. If the dam of a bull entered in this class was over 3 years old when such bull was born, she must, in the lactation following the bull's birth, or in a previous lactation, have produced 400 lbs. of butter fat or over in an official or semi-official test. Exhibits in this class will be judged by points. The maximum points to be awarded for type is 100. As a basis for calculation of production points, the standards for production according to age as laid down under the Victorian Standard Herd Test Scheme as shown hereunder, will be used: The qualifying productions of butter fat must have been made in lactations completed on or before 30th June preceding the Show.

Production for the current year will only be taken into consideration if the calving date preceding the lactation was on or before 31st August, 1970.

	273 days	300 days	
Junior 2 year old	230	260	lbs. b/fat.
Senior 2 year old	250	280	" "
Junior 3 year old	270	300	" "
Senior 3 year old	290	320	" "
Junior 4 year old	310	330	" "
Senior 4 year old	330	340	" "
Mature	350	350	" "

1 point will be allotted for every 3 lbs. of butter fat yielded by the dam of the bull exhibited under test over and above the amount set by the Victorian Government Herd Test Scheme for production according to the age. The maximum number of points to be awarded for production shall be 100. If the testing period was for more than 273 days, points will be allotted pro rata. The owners of exhibits in this class have the option of stating on their entry forms the prices at which they are prepared to sell such exhibits. Prices so given are to be published in the Catalogue, and when a price has been published, the owner shall be compelled to accept such price.—Prizes: \$12, \$8, \$4, \$2, 5th and 6th, Card.

- 3- Askew, K. & I., RAYWYN GRAND VALUE Vol. 57 (see also Class 262).
- 1- Broad, R. C., FRANCLIFF IRANE Vol. 57 (see also Class 262).
- 2- Drechsler, W. P. & M. J., BERRY BANK ROYAL KINGDOM Vol. 57 (see also Class 262).

- 6- Dudley, S. J. & Sons, TARRIN EILEEN 9TH'S SUPREME Vol. 57 (see also Class 262).
- 5- King Bros., ROWSVALE TRIUMPH 3243 (see also Class 262).
- 4- Rodaughan, B. L., DENISON PARK ILLUSTRIOUS 4th 1130 (see also Class 261).

CLASS

264. *BULL, born 1/1/70 to 31/12/70 (inclusive). Competition in this Class is limited to animals entered in the ordinary classes. A bull will be eligible for entry in this class if his dam has obtained her certificate in an official or semi-official test before 1st July, 1971, Certificates of tests other than the Victorian Government Herd Test or Accreditation Schemes must accompany the entry forms, except in the instance of the V.H.I.A. when the herd test unit number, herd number and cow number are to be stated. Judging will be on points, maximum of 100 points being allowed for type and 1 point for every 20 lbs. or part thereof of butter fat yielded by the dam of the exhibit in her highest yield under official or semi-official test. An additional 1 point will also be added for every 20 lbs. or part thereof of butter fat yielded by the dam of the sire of the exhibit in her highest yield under official or semi-official test. As a basis for calculation of production points, the standards for production according to age as laid down under the Victorian Government Herd Test Scheme, as shown hereunder, will be used. The qualifying productions of butter fat must have been made in lactations completed on or before 30th June preceding the Show.

	273 days	300 days	
Junior 2 year old	230	260	lbs. b/fat.
Senior 2 year old	250	280	" "
Junior 3 year old	270	300	" "
Senior 3 year old	290	320	" "
Junior 4 year old	310	330	" "
Senior 4 year old	330	340	" "
Mature	350	350	" "

Prizes: \$10, \$4, \$2, all presented by THE AUSTRALIAN JERSEY HERD SOCIETY (VICTORIAN BRANCH).

- 3- Askew, K. & I., RAYWYN GRAND VALUE Vol. 57 (see also Class 262).
- 1- Broad, R. C., FRANCLIFF IRANE Vol. 57 (see also Class 262).
- Drechsler, W. P. & M. J., BERRY BANK ROYAL KINGDOM Vol. 57 (see also Class 262).
- Dudley, S. J. & Sons, TARRIN EILEEN 9TH'S SUPREME Vol. 57 (see also Class 262).
- King Bros., ROWSVALE TRIUMPH 3243 (see also Class 262).
- King Bros., SILVERLEA REVEL'S LORNE (IMP. N.Z.) (see also Class 262).
- Rodaughan, B. L., BELGONIA BUTTERLIGHT Vol. 57 (see also Class 262).
- Rodaughan, B. L., DENISON PARK ILLUSTRIOUS 4th 1130 (see also Class 261).
- 2- Sprunt, J. & J. E., BELGONIA ROYAL LIGHT 336 (see also Class 261).

265. *COW OR HEIFER, any age (in milk or in calf), which has a record under official or semi-official test of 1000 or more gallons of milk in any one lactation period completed on or before 30th June preceding the Show.

JERSEYS

Name of Exhibits to be stated on the entry form. Competition in this Class is limited to animals entered in the ordinary classes. Prizes: \$10.50, \$6.30, \$4.20. Certificates of tests other than Victorian Standard Herd Test must accompany the entry form.

- 1— Askew, K. & I., RAYWYN GRAND GIRL 228507 (see also Class 239).
Bemersyde Farms (G. & E. Cox), BEMERSYDE EILEEN 185th 135497 (see also Class 239).
Broad, Noel, FRANCLIFF ILLUSION 56th 22948 (see also Class 245).
Broad, R. C., BIG HOLLOW GOLDEN BUD (see also Class 239).
Broad, R. C., FRANCLIFF ILAGAY 5th 123630 (see also Class 239).
3— Cox, F. M., BEMERSYDE EILEEN 323rd 218833 (see also Class 239).
2— Cox, F. M., TAVISTOCK TWILIGHT 16th 178202 (see also Class 239).
Cox, Roy, BEMERSYDE EILEEN 168th 135482 (see also Class 245).
Cox, Roy, BEMERSYDE EILEEN 269th 188013 (see also Class 245).
Drechsler, W. P. & M. J., BERRY BANK GOLDEN TREASURE 188033 (see also Class 245).
Drechsler, W. P. & M. J., BERRY BANK IOLANTHE 6th 219239 (see also Class 239).
Drechsler, W. P. & M. J., FRANCLIFF OPPORTUNITY FIESTA 217912 (see also Class 245).
Drechsler, W. P. & M. J., TAREE VALE X-MARTHA 132143 (see also Class 245).
Drechsler, W. P. & M. J., TOTARA BUSH GOLDEN VELMA (IMP. N.Z.) (see also Class 240).
McIlroy, B. & Sons, BEMERSYDE EILEEN 282nd 203541 (see also Class 245).
Maloney, P. J. & Son, BELGONIA DAISY 21st 173119 (see also Class 245).
Rodaughan, B. L., MARSTAN RANUNCULUS 3RD 176553 (see also Class 239).
Walker, C. S. & Son, MERRILAND LADY LYNETTE 1863 (see also Class 247).

TYPE AND UTILITY CLASSES

In all cases where the tests are other than those of the Victorian Government Herd Test or Accreditation Schemes, certificates issued by the Department or organisation which conducted the tests, must accompany the entry forms, except that in the instance of the V.H.I.A. when the herd test unit number, herd number and cow number are to be stated.

For full conditions of entry in these Classes see Section 35.

JUDGING OF THE FOLLOWING CLASSES (TYPE AND UTILITY) WILL COMMENCE AT 8.30 A.M. ON FRIDAY, 17th SEPTEMBER.

CLASS

266. *TYPE AND UTILITY COW, 4 years old or Mature Standard. Four-year-olds to have yielded not less than 400 lbs. butter fat and mature cows not less than 450 lbs.— Prizes: \$8, \$4, \$2, 4th, 5th and 6th Card.

- 2— Askew, K. & I., RAYWYN GRAND GIRL 228507 (see also Class 239).
Bayliss, M. & R. & Sons, NERRING NILDARA 228813 (see also Class 239).
Bemersyde Farms (G. & E. Cox), BEMERSYDE EILEEN 185th 135497 (see also Class 239).
Bemersyde Farms (G. & E. Cox), BEMERSYDE EILEEN 348th 230642 (see also Class 239).
Broad, Noel, FRANCLIFF ILLUSION 56th 22948 (see also Class 245).
Broad, R. C., BIG HOLLOW GOLDEN BUD (see also Class 239).

- 1— Broad, R. C., FRANCLIFF ILAGAY 5th 123630 (see also Class 239).
Broad, R. C., FRANCLIFF PET 9th 229437 (see also Class 239).
Broad, R. C., FRANCLIFF ROSE 56th 217919 (see also Class 239).
4— Clyne, A. G. & B. Pty. Ltd., FRANCLIFF IVY 5th 240837 (see also Class 240).
Clyne, A. G. & B. Pty. Ltd., SHANNON ELMANA 243240 (see also Class 239).
Cox, F. M., BEMERSYDE EILEEN 323rd 218833 (see also Class 239).
3— Cox, F. M., TAVISTOCK TWILIGHT 16th 178202 (see also Class 239).
5— Cox, Roy, BEMERSYDE EILEEN 168th 135482 (see also Class 245).
6— Cox, Roy, BEMERSYDE EILEEN 269th 188013 (see also Class 245).
Drechsler, W. P. & M. J., BERRY BANK BLUE BIRD 231007 (see also Class 239).
Drechsler, W. P. & M. J., BERRY BANK GOLDEN TREASURE 188033 (see also Class 245).
Drechsler, W. P. & M. J., BERRY BANK IOLANTHE 6TH 219239 (see also Class 239).
Drechsler, W. P. & M. J., FRANCLIFF OPPORTUNITY FIESTA 217912 (see also Class 245).
Drechsler, W. P. & M. J., TAREE VALE X-MARTHA 132143 (see also Class 245).
McIlroy, B. & Sons, EDI CANARY 40th 256708 (see also Class 239).
McIlroy, B. & Sons, TALISLEA EILEEN'S PRINCESS 5th 241710 (see also Class 246).
Maloney, P. J. & Son, BELGONIA DAISY 21st 173119 (see also Class 245).
Read, J. & Sons, BROOKVALE DIP'S FLOR-ETTE (IMP) 617028 (see also Class 240).
Rodaughan, B. L., DENISON PARK POPPY 5th 223795 (see also Class 239).
Rodaughan, B. L., GRAZING GREENS VERNA 7th 220059 (see also Class 245).
Rodaughan, B. L., MARSTAN RANUNCULUS 3rd 176553 (see also Class 239).
Taylor, B. G., MANUDEN ELTRUIST'S SYLPH 213412 (see also Class 239).
Walker, C. S. & Son, WARWICK FRENCH OLIVIA 793681 (see also Class 245).
Wallace, Vic., WALLACEDALE EL SYRIA 260 196 (see also Class 240).
Waters, G. L., WILLOW DELL CRYSTAL 8th 197738 (see also Class 239).

CLASS

267. *TYPE AND UTILITY COW, 3 years old standard. Cows to have yielded not less than 350 lbs. butter fat. Prizes: \$8, \$4, \$2, 4th, 5th and 6th Card.

- 1— Anderson, J. C., KING'S VALE CANARY 60th 252166 (see also Class 240).
Anderson, J. C., KING'S VALE LASSIE 21st 252170 (see also Class 240).
Askew, K. & I., RAYWYN GRAND MANDY 239998 (see also Class 246).
Bemersyde Farms (G. & E. Cox), BEMERSYDE FARMS EILEEN 7th 240420 (see also Class 240).
2— Burgman, F. A., KATANDRA SILVERMINE 95th 241101 (see also Class 246).
6— Clyne, A. G. & B. Pty. Ltd., PAISLEY CHIC-QUITA 3rd 230347 (see also Class 239).
3— Clyne, A. G. & B. Pty. Ltd., PAISLEY PAM 241473 (see also Class 246).
Cox, F. M., TAVISTOCK TWILIGHT 36th 253823 (see also Class 241).
5— Cox, Roy, BEMERSYDE DESIGN EILEEN 2nd 241739 (see also Class 246).
Drechsler, W. P. & M. J., BERRY BANK GOLDEN LAVENDER 254222 (see also Class 247).
Drechsler, W. P. & M. J., BERRY BANK IOLANTHE'S PRINCESS 242104 (see also Class 246).
Dudley, S. J. & Sons, TARRIN QUEEN 14th 254325 (see also Class 246).
4— King Bros., TALISBRAE DAWN 13th 259357 (see also Class 241).
McIlroy, B. & Sons, TALISLEA EILEEN'S PRINCESS 8th 253839 (see also Class 241).

JERSEYS

McKean, Ron, CARGILL GROVE ROSALIE 3rd 265589 (see also Class 241).
 Rodaughan, B. L., DENISON PARK RANUNCULUS 246828 (see also Class 239).
 Walker, C. S., & Son, MERRILAND LADY LYNETTE 1863 (see also Class 247).
 Wallace, Vic., HILLYER NOBLE POPPY (see also Class 241).
 Waters, G. L., WILLOW DELL FANCY 34th 9443 (see also Class 246).

CLASS

268. *TYPE AND UTILITY COW, 2 years old standard. Cows to have yielded not less than 300 lbs. butter fat. Prizes: \$8, \$4, \$2, 4th, 5th and 6th Card.

6- Anderson, B. R., KINGS VIEW AILEEN 260862 (see also Class 242).
 Anderson, B. R., KINGS VIEW ROSELLA 33rd 252114 (see also Class 247).
 Anderson, B. R., KINGS VIEW ROSELLA 35th 260879 (see also Class 241).
 Anderson, B. R., KINGS VIEW ROSELLA 44th 260887 (see also Class 242).
 4- Anderson, J. C., KING'S VALE CANARY 60th 252166 (see also Class 240).
 Anderson, J. C., KING'S VALE LINDA 268th 58, (see also Class 242).
 5- Anderson, J. C., KING'S VALE ROSELLA 252nd 260918 (see also Class 241).
 3- Askew, K. & I., RAYWYN DARYL'S PRINCESS 252290 (see also Class 241).
 Broad, R. C., FRANCLIFF BERYL 128th 644 (see also Class 242).
 Broad, R. C., MERRILAND NEAT WISH (see also Class 242).
 Clyne, A. G. & B. Pty. Ltd., PAISLEY DAIRY-MAID 8th 262597 (see also Class 242).
 2- Cox, F. M., TAVISTOCK DAISY 2nd 262785 (see also Class 242).
 Cox, Roy, BEMERSYDE DESIGN EILEEN 24th 253873 (see also Class 241).
 Cox, Roy, BEMERSYDE DESIGN HANDSOME 2nd 253896 (see also Class 241).
 Drechsler, W. P. & M. J., BERRY BANK ROYAL TREASURE 1708 (see also Class 241).
 Drechsler, W. P. & M. J., CLEAVEDALE FLASH GAIL 668276 (see also Class 242).
 King Bros., PAISLEY DULCIE 7th 262608 (see also Class 248).
 Rodaughan, B. L., DENISON PARK VERNA 259093 (see also Class 241).
 Simkin, L. L., TALISBRAE DULCIE 2nd 267800 (see also Class 242).
 Walker, C. S., & Son, WARWICK JINGO'S JESS 5453 (see also Class 242).
 Wallace, Vic., ELSTON ROYAL'S PAT (see also Class 242).
 Waters, G. L., WILLOW DELL CRYSTAL 22nd 17590 (see also Class 248).
 Waters, G. L., WILLOW DELL GIRLIE 27th 13967 (see also Class 241).

1- MCILROY, B + SONS, TALISBRAE, EILEENS PRINCESS 8714 FROM 267
 269. *TYPE AND UTILITY COW, any age, in milk or dry which, prior to 1st July preceding the Show, has produced 3,000 lbs. or more butter fat in her lifetime.—Prizes: \$8, \$4, \$2, 4th, 5th and 6th Card.

Bemersyde Farms (G. & E. Cox), BEMERSYDE EILEEN 185th 135497 (see also Class 239).
 5- Broad, R. C., BIG HOLLOW GOLDEN BUD (see also Class 239).
 Broad, R. C., FRANCLIFF ILAGAY 5th 123630 (see also Class 239).
 1- Cox, F. M., TAVISTOCK TWILIGHT 16th 178202 (see also Class 239).
 3- Cox, Roy, BEMERSYDE EILEEN 168th 135482 (see also Class 245).
 2- Cox, Roy, BEMERSYDE EILEEN 269th 188013 (see also Class 245).
 6- Drechsler, W. P. & M. J., BERRY BANK GOLDEN TREASURE 188033 (see also Class 245).
 Drechsler, W. P. & M. J., BERRY BANK IOLANTHE'S 6th 219239 (see also Class 239).

4- Drechsler, W. P. & M. J., FRANCLIFF OPPORTUNITY FIESTA 217912 (see also Class 245).
 Drechsler, W. P. & M. J., TAREE VALE X-MARTHA 132143 (see also Class 245).
 Dudley, S. J. & Sons, TARRIN MARIE 178162 (see also Class 245).
 Maloney, P. J. & Son, BELGONIA DAISY 21st 173119 (see also Class 245).
 Walker, C. S., & Son, WARWICK FRENCH OLIVIA 793681 (see also Class 245).
 Waters, G. L., WILLOW DELL CRYSTAL 5th 157786 (see also Class 239).

A SPECIAL PRIZE of \$21, donated by the VICTORIAN DAIRYFARMERS' ASSOCIATION, 576 St. Kilda Rd., Melbourne, will be awarded to the cow or heifer of the 1st, 2nd and 3rd prize winners in the specified Type and Utility classes (excluding the 3,000 lb. b./f. production class) gaining the highest combined points for butter fat production and type.

In Type and Utility Classes where 10 or more animals actually compete, the six highest pointed animals shall be eligible to compete for the prize.

1 point will be allotted for every 10 lbs. of butter fat over 350 lbs. (with allowance for age) produced under Government Herd Test, the Victorian Herd Improvement Association or any other recognised Testing organisation during a lactation period of 300 days that followed the calving on, between or including 1st September, 1969, and 31st August, 1970.

1745 J.C. ANDERSON
 The cows eligible to compete for this prize shall be brought together at the conclusion of the judging of the Type and Utility classes for the purpose of being allotted points on type, with a maximum of 100.

Both production and type points shall then be added to determine the winner.

JERSEY SIRE'S MEMORIAL

A Prize of \$10.50, donated by THE AUSTRALIAN JERSEY HERD SOCIETY (VICTORIAN BRANCH), will be awarded annually for the Most Successful Sire in the above classes, other than special classes.

The prize will be awarded to the breeder who owned the bull when the prize-winning stock were sired.

Three points will be awarded for a first prize, two points for a second, and one point for a third prize in all classes other than specials. In the event of a tie, three points will be awarded for each Championship, and two points for each Reserve Championship. These additional points will be awarded only to those bulls which tied in the original allocation.

The names of the winning sire for the year and the names of the owner and breeder will be recorded upon the permanent Honour Board of the Victorian Branch of The Australian Jersey Herd Society. This Board will be displayed in the Jersey Cattle Pavilion during the Show — each sire's name to be inscribed permanently on the Honour Board.

R. A. BURGMAN

GUERNSEYS

Section 33 —
Guernseys

Judge: T. W. SLATER, ESQ.

Stewards: N. E. BEAUMONT, ESQ.
J. W. TOWT, ESQ.
P. MCGILLIVRAY, ESQ.
J. B. RICHARDSON, ESQ.

Exhibitors are advised that, in addition to reading the following conditions, they should carefully peruse the conditions of entry and exhibition which precede the first Beef Cattle Section and also the inspection regulations preceding that Section.

The Director may in his discretion permit an animal to be withdrawn without the imposition of any penalty provided that the exhibitor advises the Society or the Director of his desire to withdraw such animal not less than 14 days prior to the commencement of the Show.

A combined total of 4 animals — irrespective of sex — is the maximum number any exhibitor may enter in the yearling and 18 months old Classes, but not more than 2 animals in any one Class.

Judging will be in catalogue order and will commence at 9 a.m. on Thursday, 16th September.

Cattle entered in this Section must be registered in the Guernsey Herd Book of Australia or an approved Guernsey Herd Book outside the Commonwealth. For particulars of registration in the Guernsey Herd Book of Australia, apply to the Secretary, Guernsey Cattle Society of Australia (Victorian Branch), Royal Show Grounds, Epsom Road, Ascot Vale, 3032.

The Judge of Guernseys will not penalise exhibits if they are dehorned.

Cows which fail to yield 4 lbs. or more of milk in the 24 hours immediately preceding judging or in a period of 24 hours stipulated by the Society subsequent to judging shall be deemed to be "dry".

(For particulars of conditions in Type and Utility Classes, see Section 35.)

ENTRY FEE IN ALL CLASSES, \$8;
R.A.S. OF V. MEMBERS, \$4.

PRIZE MONEY

IN CLASSES WHERE TEN OR MORE ENTRIES ARE RECEIVED, 5th AND 6th PRIZE CARDS WILL BE ADDED WITHOUT ANY INCREASE IN THE NUMBER OF CASH PRIZES OR TO THE AMOUNTS OF CASH ALREADY STATED.

OF THE PRIZE MONEY OFFERED IN THIS SECTION, A SUBSTANTIAL PORTION HAS BEEN DONATED BY THE LATE CAPT. A. E. T. PAYNE, WHO, FOR MANY YEARS, WAS A SUCCESSFUL BREEDER AND EXHIBITOR OF GUERNSEY CATTLE.

SUCH MONEY IS PROVIDED BY THE INCOME FROM INVESTMENT OF A HANDSOME LEGACY KINDLY BEQUEATHED BY THE LATE CAPT. PAYNE FOR THE ABOVE-MENTIONED PURPOSE AND FOR WHICH THE COUNCIL OF THE ROYAL AGRICULTURAL SOCIETY IS VERY APPRECIATIVE.

THE GIPPSLAND AND NORTHERN CO-OPERATIVE CO. LTD. HAS DONATED THE SUM OF \$5 TOWARDS THE PRIZE MONEY IN THIS SECTION.

APPRECIATION IS ALSO EXPRESSED TO OTHER DONORS OF TROPHIES AND SPECIAL PRIZES IN THIS SECTION.

CLASS

270. HEIFER, 2 years old (in milk).—Prizes: \$30, \$20, \$10, \$6, 5th and 6th Cards, donated by the late Capt. A. E. T. Payne.

- 2124 Bond, W. L. P., DEVON PARK ROYAL DANCER 80883 (6912), c 18/8/69, s Yanco Vera's Royalist, d Devon Park Dancing Girl.
- 2125 Bunn, G. & Mrs. J. A., COOMARRA PAULINE 80493 (249), c 8/10/69, s Bellville Challenger Ambassador, d Lacona Park Pauline.
- 2126 Davison, J. B. & J. M., BENDININE MYRA 6th 79803 (143), c 1/9/69, s Overport Lynden, d Bendinine Myra 3rd.
- 2127 Davison, S. & A. & J., BLAAVEN ORANGE 2nd 79865 (10), c 3/9/69, s Overport Lynden, d Blaaven Orange.
- 2128 Davison, S. & A. & J., GULNARE BLANCHE 81398 (203), c 8/7/69, bred by W. E. & E. E. Winnell, s Gulnare Anthony, d Gulnare Bluebell.
- 2129 Dumesny, S. & L., CHARMWOODS PRISCILLA 80393 (147), c 24/9/69, s Charmwoods Joseph, d Charmwoods Primrose.
- 2130 Hodge, G., JUNCTION PEERESS 81657 (310), c 18/8/69, bred by I. & L. Bentley, s Junction Prospero, d Romsey Park Peeress.
- 2131 Mackenzie, Miss E. J., NITH VALE RUCHE 82964 (258), c 23/8/69, s Castel Jason, d Nith Vale Rouelle.
- 2132 McNab, L. M. & V. G., STRATHLEA NATALIE 83804 (223), c 8/10/69, s Strathlea Debonair, d Gunyah Benefactress Nanette.
- 2133 Manton, W. H. & Mrs. E. M., WESBURN ELAINE 7th 84320 (154), c 13/8/69, s Cudworth Gerald, d Wesburn Elaine 4th.
- 2134 Manton, W. H. & Mrs. E. M., WESBURN JANET 9th 84324 (150), c 22/7/69, s Cudworth Gerald, d Wesburn Janet.
- 2135 Marril Pty. Ltd., VERMONT TANIA 84131 (548), c 17/9/69, s Vermont Polly's Designate, d Glendarra Tania.
- 2136 Troutbeck, H. W. R., BALA-WAI FATTY 84982 (146), c 10/9/69, s Vermont Dot's Ideal, d St. Maur FH186RU.
- 2137 Watson, R. G., OVERPORT PIXIE 83095 (426), c 14/8/69, s Overport Jasbeau 2nd, d Castel Nessie.
- 2138 Watson, R. G., OVERPORT ROBERTA 83096 (434), c 16/10/69, s Overport Robert, d St. Maur YVR693Y.

5-2219. W. M. & MRS. E. M. MANTON FROM 287

271. HEIFER, 3 years old (in milk).—Prizes: \$30, \$20, \$10, \$6, donated by the late Capt. A. E. T. Payne.

- 2139 Allan, J. & G., WESTELLA VIVIENNE 78683 (106), c 13/11/68, s Westella Julian, d Westella Veronica's Valmai.
- 2140 Bunn, G. & Mrs. J. A., JUNCTION TEENY 78042 (295), c 22/8/68, bred by I. W. & L. T. Bentley, s Junction Trademark, d Junction Pretty Tania.
- 2141 Dumesny, S. & L., CHARMWOODS CONSTANCE 77080 (116), c 15/7/68, s Charmwoods Joseph, d Enniskillen Connie.
- 2142 Hodge, G., BENDININE CELIA 7th 79790 (135), c 29/5/69, bred by J. Davison, s Junction Archie, d Bendinine Celia.
- 2143 McNab, L. M. & V. G., STRATHLEA KATRINA 78552 (182), c 12/9/68, s Strathlea Masterpiece, d Strathlea Daffy.
- 2144 Marril Pty. Ltd., VERMONT MATINA 78633 (516), c 16/9/68, s Vermont Conrad, d Balnakyle Matina.
- 2145 Maslen, J. V. & C. F., MAINVU SUNBEAM 2nd 78201 (119), c 12/9/68, s Claremont Phoenician, d Mainvu Sunbeam.
- 2146 Watson, R. G., OVERPORT TOPPITA 2nd 77281 (409), c 27/8/68, s Overport Legacy, d St. Maur LLEF269Y.
- 2147 Wilkie, D. L. & Sons, WERNDEW GARLAND 84261 (492), c 15/6/69, bred by F. C. & Miss M. G. C. Perkins, s Werndeu Freeman, d Werndeu Garua.

GUERNSEYS

CLASS

272. COW, 4 years old (in milk).—Prizes: \$30, \$20, \$10, \$6, donated by the late Capt. A. E. T. Payne.

- 2148 Bunn, G. & Mrs. J. A., COOMARRA ADA 72981 (143), c 21/7/67, s Cudworth Majesty, d Allanbee Ada.
- 3-2149 Dumesny, S. & L., NIOKA DAFFODIL 74053 (64), c 6/8/67, bred by W. F. Harris, s Rhondda Judy's Punch, d Nioka Daisy.
- 1-2150 Grills, W., STIDSTON RONDA 74900 (88), c 2/10/67, s Stidston Supreme, d Murrindi Ronella.
- 2-2151 Grills, W., STIDSTON TABITHA 73644 (81), c 10/8/67, s Stidston Supreme, d Stidston Samantha.
- 2152 McIntosh, J. M., BOORGANNA DAPHNE 78860 (405), c 23/10/67, s Boorganna Duplicate, d Boorganna Dafflona.
- 2153 Mackenzie, Miss E. J., NITH VALE GOLDEN SEQUEL 75102 (215), c 4/12/67, s Castel Puckaboy, d Nith Vale Golden Crown.
- 2154 Marril Pty. Ltd., VERMONT CHLOE 6th 75767 (484), c 10/2/68, s Vermont Concord, d Vermont Chloe 2nd.
- 2155 Wilkie, D. L., & Sons, LONGLANDS PRECIOUS 74037 (160), c 15/9/67, bred by L. A. Moran, s Boorganna Dominant, d Longlands Angelique.
- 4-2156 Wilkie, D. L., & Sons, RENSVALE PROMISING PIXIE 75107 (11), c 3/7/67, bred by B. Gaynor, s Junction Uncle, d Gonyah Trixie.

273. COW, 5 years old (in milk).—Prizes: \$36, \$28, \$20, \$8, donated by the late Capt. A. E. T. Payne.

- 2-2157 Bunn, G. & Mrs. J. A., COOMARRA PENNY 70749 (131), c 24/9/66, s Cudworth Majesty, d Lacona Park Primula.
- 2158 Mackenzie, Miss E. J., NITH VALE JEWEL 70414 (163), c 20/8/66, s Nith Vale Coronation King, d Nith Vale Beehive Precious.
- 2159 McNab, L. M. & V. G., STRATHLEA GAYLE 70839 (120), c 5/9/66, s Strathlea Trojan, d Strathlea Donna.
- 4-2160 Troutbeck, H. W. R., BALA-WAI DOT'S ROS-LEA 75788 (125), c 29/8/66, s Vermont Dot's Ideal, d Bala-Wai Roslea.
- 3-2161 Troutbeck, H. W. R., BELLEVILLE PHIL-LIPPA'S WANDA 71821 (336), c 4/10/66, bred by C. L. & D. B. Farbour, s Gonyah Free Wanderlust, d Belleville Phillipa.
- 2162 Wilkie, D. L., & Sons, CROOKSDALE HONEY 78747 (3), c 19/9/66, s Vermont Polly's Sequel, d Gembrook Honey.
- 1-2163 Yarralla Guernsey Stud, YARRALLA FLOR-ENTINE 71228 (65), c 18/9/66, s Vermont Polly's Sequel, d Yarralla Fleur.

274. COW, 6 years old or over (in milk).—Prizes: \$36, \$28, \$20, \$8, 5th and 6th Cards, donated by the late Capt. A. E. T. Payne.

- 2164 Allan, J. & G., WESTELLA JOSEPHINE 65065 (22), c 29/7/64, s Westella Dallas, d Westella Janita.
- 1-2165 Grills, W., GLENDARRA SUSAN 55947 (26-13), c 19/8/62, bred by D. G. Twigg, s Yanco Vera's Champion 4th, d Glendarra Smudge.
- 2166 McDonald, K. A., KENMAK LUCILLE 65781 (13), c 26/2/65, s Claremont Northern Sunrise, d Gonyah Free Lovelace.
- 2167 McIntosh, J. M., BOORGANNA ROBERTS TOKEN 54362 (293), c 4/3/62, s Holmbury Chloe's Robert, (imp. England), d Boorganna Tilda.
- 2168 Mackenzie, Miss E. J., NITH VALE CORON-ATION 51987 (28), c 17/2/61, s Nith Vale Com-mander, d Yarra View Coronation.
- 5-2169 Marril Pty. Ltd., VERMONT MAY DREAM 60010 (335), c 7/10/63, s Vermont Glenda's Jester, d Glenoak May Day 2nd.
- 6-2170 Maslen, J. V. & C. F., CLAREMONT NORTH-ERN MAID 59342 (379), c 20/12/63, bred by Claremont Stud, s Claremont Northern Sun-rise, d Claremont Yankee's Pamela.
- 2171 Troutbeck, H. W. R., BALA-WAI DOT'S MOON 67562 (114), c 5/3/65, s Vermont Dot's Ideal, d Bala-Wai Half-Moon.

- 4-2172 Watson, R. G., ST. MAUR LLFF 269Y 52146 (269), c 11/11/61, bred by St. Maur Guernsey Stud, s St. Maur Lassflit, d St. Maur FH 931Y.
- 2173 Wilkie, D. L., & Sons, LONGLANDS KATE 60192 (96), c 4/8/63, bred by L. A. Moran, s Balnakyle Minstrel, d Brandon Carrie.
- 3-2174 Wilkie, D. L., & Sons, WERNDEW BLUE-BONNET 6649 (323), c 20/9/65, bred by F. C. & Miss M. G. C. Perkins, s Werndew Norseman, d Werndew Bluebell.
- 2175 Wilkie, D. L., & Sons, WERNDEW JOLIMONT 63005 (257), c 11/6/64, bred by F. C. & Miss M. G. C. Perkins, s Gonyah Free Dairy Chief, d Werndew Juliet.
- 2176 Wilkie, D. L., & Sons, WERNDEW NICKY 56522 (191), c 8/7/62, bred by F. C. & Miss M. G. C. Perkins, s Gonyah Free Dairy Chief, d Werndew Nesta.

2-2193 D.L. WILKIE. + SONS. FROM 276. CLASS

275. *BEST VESSEL (cow or heifer, to be of good breed type).—Prizes: \$20, \$14, \$10, 4th, 5th and 6th Card, donated by the late CAPT. A. E. T. PAYNE). Competition in this Class is limited to animals (in milk) entered in the ordinary Classes. The Judge may order the exhibits to be milked out before making his awards.

- Bunn, G. & Mrs. J. A.
- Dumesny, S. & L.
- Dumesny, S. & L.
- 5- Grills, W.
- McIntosh, J. M.
- McIntosh, J. M.
- Mackenzie, Miss E. J.
- Mackenzie, Miss E. J.
- McNab, L. M. & V. G.
- 6- Marril Pty. Ltd.
- Marril Pty. Ltd.
- 1- Maslen, J. V. & C. F.
- Troutbeck, H. W. R.
- Troutbeck, H. W. R.
- Watson, R. G.
- 2- Wilkie, D. L., & Sons.
- 4- Wilkie, D. L., & Sons.
- 3- Yarralla Guernsey Stud.

276. COW, 6 years old or over (dry in calf).—Prizes: \$30, \$20, \$12, \$6, 5th and 6th Card, donated by the late Capt. A. E. T. Payne.

- 2177 Allan, J. & G., WESTELLA CAMELLIA 67664 (40), c 1/11/65, s Westella Julian, d Westella Snowdrop.
- 2178 Bunn, G. & Mrs. J. A., LACONA PARK PRIM-ULA 54800 (51), c 19/8/61, bred by J. K. Fleming, s Lacona Park Emperor, d Lacona Park Petal.
- 2179 Davison, J. B. & J. M., BENDININE GIPSY 2nd 66226 (89), c 18/8/65, Bendinine Jock, d Bendinine Gipsy.
- 2180 McDonald, K. A., KENMAC BELINDA 65778 (6), c 4/9/64, s Gulnare Frolic, d Gonyah Free Buttergirl.
- 2181 McDonald, K. A., KENMAC ROSEMARY 68448 (19), c 1/3/66, s Gulnare Frolic, d Gonyah Free Lovelace.
- 2182 McDonald, K. A., KENMAC VANITY FAIR 65782 (9), c 29/10/64, s Gulnare Frolic, d Murrindi Valerie.
- 2183 McIntosh, J. M., BOORGANNA DAMSON 59280 (315), c 20/10/63, s Boorganna Design, d Boorganna Delilah.
- 3-2184 McNab, L. M. & V. G., STRATHLEA DEB-BIE'S LASS 68539 (108), c 20/12/65, s Strath-lea Janitor, d Strathlea Debbie.
- 2185 Manton, W. H. & Mrs. E. M., WESBURN COUNTESS 3rd 66678 (115), c 16/8/65, s Cudworth Yodeller, d Wesburn Countess 2nd.
- 2186 Marril Pty. Ltd., VERMONT RECEPTIONIST 7th 61927 (353), c 12/3/64, s Ashgarth Sun-rise, d Vermont Receptionist 2nd.
- 2187 Watson, R. G., OVERPORT PRETTY POPPET 3rd 66515 (346), c 9/9/65, s Overport Pepitoro, d Overport Pretty Poppet.
- 2188 Watson, R. G., OVERPORT ROSEMARIE 3rd 68505 (357), c 26/3/66, s Overport Pepitoro, d Overport Rosemarie.
- 2189 Wilkie, D. L., & Sons, LACONA PARK GEM 64641 (84), c 1/9/64, bred by J. Flemming, s Belleville Lady's Champion, d Lacona Park Jewel.

4-2171 H.W.R. TROUTBECK } FROM
6-2166 K.A. MCDONALD } 274

GUERNSEYS

- 2190 Wilkie, D. L., & Sons, MURRINDI WILMA 47420 (56), c 5/1/60, s Yarraview Mignonette's Enchanter, d Avonview Wendy.
- 2191 Wilkie, D. L., & Sons, WERNDEW INDIANNA 56517 (203), c 7/6/63, bred by F. C. & Miss M. G. C. Perkins, s Werndew Landsman, d Werndew Iza.
- 2192 Wilkie, D. L., & Sons, WERNDEW ROSINA 60058 (221), c 19/8/63, s Werndew Landsman, d Werndew Rosemary.
- 2193 Wilkie, D. L., & Sons, WERNDEW SUNNY-SOUTH 60059 (227), c 26/10/63, bred by F. C. & Miss M. G. C. Perkins, s Gunyah Free Dairy Chief, d Werndew Lady Rose.
- 2194 Yarralla Guernsey Stud, GUNYAH FREE LICANIA 46048 (142), c 31/1/59, s Franchester Free Yankee, d Gunyah Lorna.

CLASS

277. COW, 5 years old (dry in calf).—Prizes: \$21, \$13, \$7, \$2, donated by the late Capt. A. E. T. Payne.

- 4-2195 Allan, J. & G., WESTELLA SNOWBELLE 72149 (60), c 21/12/66, s Westella Julian, d Westella Snowdrop.
- 2196 Bond, W. L. P., DEVON PARK BUTTERCUP 70333 (662), c 10/8/66, s Junction Siren, d Almora Butterfly.
- 2-2197 Bond, W. L. P., JUNCTION PRINCESS TESS 72076 (250), c 22/10/66, bred by I. W. & L. T. Bentley, s Junction Prince, d Junction Lustre Tess.
- 3-2198 Brown, C. C. & A. E., ROSEMONT TREASURE 70969 (208), c 29/8/66, s Overport Victory, d Rosemont Tuppence.
- 2199 McIntosh, J. M., BOORGANNA DUBARRY 71202 (391), c 28/11/66, s Balnakyle Marksman, d Boorganna Delilah.
- 1-2200 McNab, L. M. & V. G., STRATHLEA DEBBIE LOU 72123 (142), c 25/3/67, s Strathlea Masterpiece, d Strathlea Debbie.

278. COW, 4 years old (dry in calf).—Prizes: \$21, \$13, \$7, \$2, donated by the late Capt. A. E. T. Payne.

- 1-2201 Grills, W., STIDSTON JANDA 73449 (69), c 20/7/67, s Stidston Supreme, d Gunyah Splendid.
- 2202 Hodge, G., JUNCTION GWENDA 74021 (259), c 13/8/67, bred by I. & L. Bentley, s Almora Design, d Cudworth Gwenda.
- 2203 McIntosh, J. M., BOORGANNA PRIMULA 78867 (402), c 18/9/67, s Boorganna Adonis, d Boorganna Prissie.
- 3-2204 McNab, L. M. & V. G., STRATHLEA KERRILYN 74117 (150), c 9/9/67, s Strathlea Masterpiece, d Strathlea Daffy.
- 2205 Salvation Army Boys' Home, BAYSWATER WINNETTE'S BEAUTY 75895 (28), c 20/6/68, s Vermont Hero's Champion, d Bogar Winnette 6th.
- 2-2206 Wilkie, D. L., & Sons, ROMSEY PARK PIXIE 73313 (61), c 6/8/67, s Junction Don, d Romsey Park Polly.

279. HEIFER, 3 years old (dry in calf).—Prizes: \$22, \$14, \$8, \$4, donated by the late Capt. A. E. T. Payne.

- 2-2207 Allan, J. & G., WESTELLA SNOWMIST 77412 (97), c 7/8/68, s Westella Dictator, d Westella Snowflake.
- 2208 Bond, W. L. P., DEVON PARK PAMELA 77114 (687), c 4/8/68, s Mainvu Rose Chief, d Claremont Yankee's Pamela.
- 1-2209 Dumesny, S. & L., CHARMWOODS GLENDA 77707 (130), c 27/10/68, s Charmwoods Joseph, d Balnakyle Robina.
- 2210 Howard, Mrs. P. J., CHIPALA PRECIOUS GLORY 3rd 78927 (189), c 17/3/69, bred by L. Jackson, s Overport Precious Robert 4th, d Chipala Golden Glory.
- 3-2211 Marril Pty. Ltd., VERMONT RECEPTIONIST 14TH 78636 (503), c 14/8/68, s Boorganna Paramount, d Vermont Receptionist 9th.
- 4-2212 Maslen, J. V. & C. F., MAINVU GOLDEN LADY 2ND 78198 (114), c 2/7/68, s Mainvu Superior, d Mainvu Gay Lady.
- 2213 Troutbeck, H. W. R., BALA-WAI DOT'S LOVE SPOT 79585 (144), c 3/9/68, s Vermont Dot's Ideal, d Bala-Wai Love Ness.

CLASS

280. *Dr. F. G. STEPHENS MEMORIAL PRIZES, FOR COW 3 years old or over (in milk or in calf). Entries in this Class will be accepted only from Victorian Exhibitors who have not won a senior championship with either sex in the Guernsey Section of any previous Royal Melbourne Show. Competition for these prizes is limited to animals entered in the ordinary classes. Names of cows need not be stated at time of entry.—Prizes: 1st, \$20 and trophy valued at \$10; 2nd, \$10; 3rd, \$5; 4th, 5th and 6th Card donated by Mr. F. R. I. STEPHENS, West Roadside, Tatura).

- Allan, J. & G.
- Brown, C. C. & A. E.
- 6- Bunn, G. & Mrs. J. A.
- Dumesny, S. & L.
- Dumesny, S. & L.
- 1- Grills, W.
- 2- Grills, W.
- Mackenzie, Miss E. J.
- McNab, L. M. & V. G.
- Manton, W. H. & Mrs. E. M.
- 4- Maslen, J. V. & C. F.
- Maslen, J. V. & C. F.
- Troutbeck, H. W. R.
- Troutbeck, H. W. R.
- 3- Wilkie, D. L., & Sons.
- Wilkie, D. L., & Sons.
- Wilkie, D. L., & Sons.
- 5- Yarralla Guernsey Stud.
- Yarralla Guernsey Stud.

MELBOURNE GUERNSEY CLASSIC.—Prizes: \$30, \$20 and \$10 (donated by the late CAPT. A. E. T. PAYNE), for Best Guernsey type cow restricted to first and second prize winners in the ordinary Classes at the current Show, which, under Government Herd Test, The Victorian Herd Improvement Association, or any other recognised testing organisation, in a period of not more than 300 days has attained milk and butterfat figures on the scale set out hereunder. To be eligible to compete, proof of production must be produced to the Stewards by the owners prior to entering the judging ring.

	lbs. milk	lbs. butterfat
J.2	8000	400
S.2 and J.3	9000	450
S.3 to M.	10,000	500

The specified quantities of butter fat must have been produced under Government Herd Test, the Victorian Herd Improvement Association or any other recognised testing organisation during a lactation period of 300 days that followed the calving on, between or including 1st September, 1969, and 31st August, 1970.

281. HEIFER, 2 years old (not in milk, and not necessarily in calf).—Prizes: \$19, \$15, \$7, \$4, 5th and 6th Cards, donated by the late Capt. A. E. T. Payne.

- 2214 Allan, J. & G., WESTELLA BARONIA 84340 (127), c 14/10/69, s Westella Dictator, d Westella Bonnette.
- 2215 Brown, C. C. & A. E., GULNARE LINDA 81411 (228), c 1/12/69, bred by W. E. & E. E. Winnell, s Gulnare Albert, d Gulnare Loretta.
- 2216 Dumesny, S. & L., CHARMWOODS FLORRIE 80369 (0142), c 7/9/69, s Charmwoods Aladdin, d Charmwoods Flower Girl.
- 2217 Howard, Mrs. P. J., CHIPALA ROSE TOO 80423 (207), c 30/9/69, bred by L. Jackson, s Chipala Repeater, d Roselea Freedom's Rose.

2193
D. L. WILKIE & SONS

FROM 272

GUERNSEYS

- 2- 2218 McDonald, K. A., KENMAC DAFFODIL 81781 (57), c 27/8/69, s Gulnare Frolic, d Murrindi Doreen.
- 2219 Manton, W. H. & Mrs. E. M., JUNCTION TAFFY 81661 (312), c 20/8/69, bred by I. & L. Bentley, s Junction Trademark, d Romsey Park Thelma.
- 2220 Maslen, J. V. & C. F., MAINVU ENCHANTER'S MERYL 82435 (138), c 9/11/69, s Mainvu Enchanter, d Claremont Yankee's Meryl.
- 2221 Moon, W. C., URUNGA ROMANCE 84076 (196), c 22/7/69, s Cudworth Admiral, d Urunga Rondo.
- 2222 Salvation Army Boys' Home, JUNCTION FELICITY 81644 (313), c 21/8/69, bred by I. W. & L. T. Bentley, s Junction Roger, d Junction Flo.
- 2223 Salvation Army Boys' Home, JUNCTION TRUST 81671 (325), c 23/9/69, bred by I. W. & L. T. Bentley, s Junction Prospero, d Junction Teeda.
- 4- 2224 Scholes, Dr. A. G., JUNCTION THORA 81664 (329), c 27/9/69, bred by I. W. & L. T. Bentley, s Junction Tess's Prince, d Romsey Park Tania.
- 2225 Troutbeck, H. W. R., BALA-WAI LOVE ST. 84980 (149), c 29/9/69, s St. Maur Treasllafi, d Bala-Wai Love Ness.
- 5-231 MISS E. J. MACKENZIE.
CLASS
282. HEIFER, born 1/1/70 to 30/6/70 (inclusive). Prizes: \$19, \$15, \$7, \$4, donated by the late Capt. A. E. T. Payne.
- 1- 2226 Allan, J. & G., WESTELLA CRYSTAL 84345 (133), c 8/1/70, s Westella Jester, d Westella Christine.
- 3- 2227 Davison, J. B. & J. M., BENDININE LYNETTE 5th 79799 (148), c 20/4/70, s Junction Archie, d Bendinine Lynette 2nd.
- 2- 2228 Dumesny, R. G., LONGLANDS KAY 82258 (192), c 1/6/70, bred by L. A. Moran, s Boorganna Dominant, d Longlands Kate.
- 2229 Hodge, G., CROOKSDALE GLORIA DELIA 84969 (19), c 18/2/70, bred by D. L. Wilkie & Sons, s Gossartvale Gloria Beau, d Murrindi Delia.
- 4- 2230 Mackenzie, Miss E. J., NITH VALE OPAL 82962 (276), c 23/2/70, s Castel Jason, d Nith Vale Beehive Precious.
- 2231 McNab, L. M. & V. G., STRATHLEA DEBBIE LEANNE 53788 (243), c 24/3/70, s Strathlea Masterpiece, d Strathlea Debbie.
- 2232 Troutbeck, H. W. R., BALA-WAI HOPE 3rd 84981 (147), c 5/5/70, s St. Maur Treasllafi, d Bala-Wai Hope 2nd.
283. HEIFER, born 1/7/70 to 31/12/70 (inclusive). Prizes: \$19, \$15, \$7, \$4, 5th and 6th Card, donated by the late Capt. A. E. T. Payne.
- 5- 2233 Briggs, W. F. & J. M., KARDINIA TREASURE 81717 (36), c 31/7/70, s Ashgarth Pollyanna 3rd's Ideal, d Kardinia Tulip.
- 2234 Brown, C. C. & A. E., ARMORAL SATELITE 79464 (291), c 20/7/70, bred by K. May, s Charmwoods Factor, d Armoral Natalee.
- 2235 Brown, C. C. & A. E., ROSEMONT THRILL 83573 (336), c 24/9/70, s Rosemont Domino, d Kentucky Trilby.
- 3- 2236 Davison, J. B. & J. M., BENDININE FAYE 5th 84941 (152), c 22/7/70, s Blaaven Reggie, d Bendinine Faye 3rd.
- 6- 2237 Davison, J. B. & J. M., BENDININE MYRA 7th 84944 (153), c 3/8/70, s Blaaven Reggie, d Bendinine Myra 4th.
- 2238 Davison, S. & A. & J., BLAAVEN ORANGE 3rd 84947 (13), c 21/8/70, s Junction Archie, d Forest Vale Orange.
- 2239 Davison, S. & A. & J., BLAAVEN ROSANNA 84951 (011), c 18/8/70, s Junction Archie, d Forest Vale Rosanna.
- 1- 2240 Dumesny, S. & L., CHARMWOODS DIMMY 80359 (178), c 11/9/70, s Charmwoods Don, d Charmwoods Dixie.
- 2241 Grills, W., STIDSTON DAINTY GIRL 83746 (120), c 14/8/70, s Stidston Dairy Prince, d Stidston Dainty.
- 2242 Hodge, G., JUNCTION CURLY 81638 (350), c 18/9/70, bred by I. & L. Bentley, s Junction Tess Prince, d Junction Candy.
- 2243 McDonald, K. A., KENMAC LADY ROSABELLE 81788 (70), c 7/9/70, s Kenmac Sir Lancelot, d Kenmac Rosemary.
- 4- 2244 McDonald, Misses P. E. & C. J., KARA-MIA JULIE 81702 (18), c 10/9/70, s Kara-Mia Prince, d Strathlea Juliet.
- 2245 Mackenzie, Miss E. J., NITH VALE CORONATION QUEEN 82951 (286), c 22/7/70, s Castel Jason, d Nith Vale Coronation.
- 2246 Scholes, Dr. A. G., LONSDALE LUCY 82288 (54), c 1/11/70, s Lonsdale Caesar, d Lonsdale Leander.
- 2247 Troutbeck, H. W. R., BALA-WAI LOVE PRINCESS 84983 (161), c 12/9/70, s Vermont Dot's Ideal, d Bala-Wai Love Less.
- 2248 Troutbeck, H. W. R., BALA-WAI ST. ROSLEA 84984 (160), c 14/9/70, s St. Maur Treasllafi, d Bala-Wai Dot's Roslea.
- 2249 Watson, R. G., OVERPORT JASSICA 3rd 83084 (440), c 28/8/70, s Overport Melatoro 5th, d Overport Jassica.
- 2- 2250 Watson, R. G., OVERPORT LYNARA 83088 (438), c 6/8/70, s Overport Robert, d Overport Lynda 2nd.
- 2251 Wilkie, D. L., & Sons, CROOKSDALE GLORIA DAVINIA 84968 (20), c 9/7/70, s Gossartvale Gloria Beau, d Strathavon Davinia.
- JUNIOR CHAMPION GUERNSEY HEIFER, 2 years old or under (in milk or dry).—Society's Sash. (The winner of this award is eligible to compete for the Championship.)
- 2255 RESERVE JUNIOR CHAMPION GUERNSEY HEIFER.—Society's Sash.
- 2135 CHAMPION GUERNSEY COW OR HEIFER.—(The winner of the Junior Championship shall be eligible to compete for this award.) Society's Sash, and cash prize of \$20, of which \$10 is donated by the late Capt. A. E. T. Payne and \$10 by PETERS ICE CREAM (Vic.) PTY. LTD., WELLINGTON ROAD, PETERSVILLE, CLAYTON.
- 2150 RESERVE CHAMPION GUERNSEY COW OR HEIFER.—Society's Sash, and cash prize of \$10, of which \$5 is donated by the late Capt. A. E. T. Payne and \$5 by PETERS ICE CREAM (Vic.) PTY. LTD., WELLINGTON ROAD, PETERSVILLE, CLAYTON.
- 2187 CHAMPION DAIRY COW
- THE VICTORIAN FARMERS' UNION offers a trophy order and cash prize of a total value of \$100 for competition among the Red Poll, Dairy Shorthorn, Australian Illawarra Shorthorn, Ayrshire, Jersey, Guernsey and Friesian breeds. For full particulars, see end of Section 34.
- 2193 CLASS
284. *Dr. F. G. STEPHENS MEMORIAL PRIZES, FOR HEIFER 2 years old or under. Entries in this Class will be accepted only from Victorian exhibitors who have not won a senior championship with either sex in the Guernsey Section of any previous Royal Melbourne Show. Competition for these prizes is limited to animals entered in the ordinary classes. Names of heifers need not be stated at time of entry.—Prizes: 1st, \$20 and trophy valued at \$10; 2nd, \$10; 3rd, \$5, 4th, 5th and 6th Card (donated by Mr. F. R. I. STEPHENS, West Roadside, Tatura).
Allan, J. & G.
Bond, W. L. P.

GUERNSEYS

- Brown, C. C. & A. E.
- 5-1- Bunn, C. & Mrs. J. A.
- Davison, S. & A. & J.
- Dumesny, S. & L.
- 2- Dumesny, S. & L.
- Hodge, G.
- Mackenzie, Miss E. J.
- 4- McNab, L. M. & V. G.
- 3- Manton, W. H. & Mrs. E. M.
- Maslen, J. V. & C. F.
- Moon, W. C.
- 6- Scholes, Dr. A. G.
- Troutbeck, H. W. R.
- Wilkie, D. L., & Sons.

TYPE AND UTILITY CLASSES

For full conditions of entry in these Classes see Section 35.

In all cases where the tests are other than those of the Government Herd Test or Accreditation Schemes, certificates issued by the Department or organisation which conducted the tests, must accompany the entry forms, except in the instance of the V.H.I.A. when the unit number, herd number and cow number are to be stated.

CLASS

285. *TYPE AND UTILITY COW, 4 years old or Mature Standard. Four year olds to have yielded not less than 400 lbs. butter fat and mature cows not less than 450 lbs. Prizes: \$8, \$4, \$2.

- Bunn, G. & Mrs. J. A., COOMARRA PENNY 70749 (see also Class 273).
- McIntosh, J. M., BOORGANNA ROBERT'S TOKEN 54362 (see also Class 274).
- Marril Pty. Ltd., VERMONT RECEPTIONIST 7th 61927 (see also Class 276).
- 3- Watson, R. G., OVERPORT ROSEMARIE 3rd 68505 (see also Class 276).
- Watson, R. G., OVERPORT ST. MAUR LLFF 269Y 52146 (see also Class 274).
- 1- Wilkie, D. L., & Sons, WERNDEW BLUE-BONNET 66649 (see also Class 274).
- 2- Wilkie, D. L., & Sons, WERNDEW SUNNY-SOUTH 60059 (see also Class 276).

286. *TYPE AND UTILITY COW, 3 years old standard. Cows to have yielded not less than 350 lbs. butter fat. Prizes: \$8, \$4, \$2.

- 1- Grills, W., STIDSTON TABITHA 73644 (see also Class 272).
- 3- Wilkie, D. L., & Sons, RENVALE PROMISING PIXIE 75107 (see also Class 272).

2- G + MRS. J. A. BUNN. FROM 273.

287. *TYPE AND UTILITY COW, 2 years old standard. Cows to have yielded not less than 300 lbs. butter fat. Prizes: \$8, \$4, \$2.

- Bunn, G. & Mrs. J. A., JUNCTION TEENY 78042 (see also Class 271).
- Hodge, G., JUNCTION GWENDA 74021 (see also Class 278).
- 2- McNab, L. M. & V. G., STRATHLEA DEBBIE LOU 72123 (see also Class 277).
- McNab, L. M. & V. G., STRATHLEA KERRILYN 74117 (see also Class 278).
- 1- Marril Pty. Ltd., VERMONT CHLOE 6th 75767 (see also Class 272).
- Marril Pty. Ltd., VERMONT MATINA 78633 (see also Class 271).
- Marril Pty. Ltd., VERMONT RECEPTIONIST 14th 78636 (see also Class 279).
- 3- Watson, R. G., OVERPORT TOPPITA 2nd 77281 (see also Class 271).
- Wilkie, D. L., & Sons, ROMSEY PARK PIXIE 73313 (see also Class 278).

CLASS

288. *TYPE AND UTILITY COW, any age, in milk or dry which, prior to 1st July preceding the Show, has produced 3,000 lbs. or more butter fat in her lifetime. Prizes: \$8, \$4, \$2.

- 1- Watson, R. G., ST. MAUR LLFF 269Y 52146 (see also Class 274).
- 3- Wilkie, D. L., & Sons, MURRINDI WILMA 47420 (see also Class 276).
- 2- Yarralla Guernsey Stud, GUNYAH FREE LICANIA 46048 (see also Class 276).

A SPECIAL PRIZE of \$21, donated by the VICTORIAN DAIRYFARMERS' ASSOCIATION, 576 St. Kilda Rd., Melbourne, will be awarded to the cow or heifer of the 1st, 2nd and 3rd prize winners in the specified Type and Utility classes (excluding the 3,000 lb. b./f. production class) gaining the highest combined points for butter fat production and type.

In Type and Utility Classes where 10 or more animals actually compete, the six highest pointed animals shall be eligible to compete for the prize.

1 point will be allotted for every 10 lbs. of butter fat over 350 lbs. (with allowance for age) produced under Government Herd Test, the Victorian Herd Improvement Association or any other recognised Testing organisation during a lactation period of 300 days that followed the calving on, between or including 1st September, 1969, and 31st August, 1970.

The cows eligible to compete for this prize shall be brought together at 9.30 a.m. on Friday, 17th September, in the Jersey judging ring for the purpose of being allotted points on type, with a maximum of 100.

Both production and type points shall then be added to determine the winner.

289. *GROUP PRIZES: Three females 2 years old or over, owned by exhibitor. Competition for these prizes is limited to animals entered in the ordinary classes. Prizes: \$20, \$16, \$8, donated by the late Capt. A. E. T. Payne.

- 4- Bunn, G. & Mrs. J. A.
- Dumesny, S. & L.
- 1- Grills, W.
- Hodge, G.
- McIntosh, J. M.
- Marril Pty. Ltd.
- Maslen, J. V. & C. F.
- Troutbeck, H. W. R.
- 3- Watson, R. G.
- 2- Wilkie, D. L., & Sons.

BULL CLASSES

To be eligible for these classes, exhibits must be from dams which in one lactation period have gained a certificate under official or semi-official test before 1st July preceding the Show or are themselves sires of 3 registered daughters of A.R. Standard. The age standards for production to be recognised as a minimum are those of the Victorian Government Herd Test as follows:—

	273 days	300 days
Junior 2 year old	230	260 lbs. b/fat
Senior 2 year old	250	280 " "
Junior 3 year old	270	300 " "
Senior 3 year old	290	320 " "
Junior 4 year old	310	330 " "
Senior 4 year old	330	340 " "
Mature	350	350 " "

GUERNSEYS

Production for the current year will only be taken into consideration if the calving date preceding the lactation was on or before 31st August, 1970.

In all cases where the tests are other than those of the Victorian Government Herd Test or Accreditation Schemes, certificates issued by the Department or organisation which conducted the tests, must accompany the entry forms except in the instance of the V.H.I.A. when unit number, herd number and cow number are to be stated.

CLASS

290. BULL, 5 years old or over.—Prizes: \$23, \$11, \$7, \$2, donated by the late Capt. A. E. T. Payne.

- 2- 2252 Briggs, W. F. & J. M., ASHGARTH POLLY-ANNA 3RD'S IDEAL 24765 (179), c 22/9/61, bred by E. Saddler & Son, s Vermont Dot's Ideal, d Ashgarth Pollyanna 3rd.
- 2253 Bunn, G. & Mrs. J. A., COOMARRA NORMAN 30233 (116), c 12/8/66, s Coomarra Golden Laddie, d Coomarra Norma.
- 3- 2254 Davison, S. & A. & J., JUNCTION ARCHIE 29305 (218), c 1/10/65, bred by I. & L. Bentley, s Junction Siren, d Junction Angela.
- 4- 2255 McNab, L. M. & V. G., STRATHLEA DEBONAIR 29340 (102), c 23/10/65, s Biara Remus, d Mahara Hara Daffy.
- 1- 2256 Moon, W. C., CUDWORTH ADMIRAL 28351 (325), c 19/7/64, bred by W. Arnold, s Cudworth Milton, d Cudworth Marjorie.
- 2257 Salvation Army Boys' Home, BOGAR DAF-FODIL 2ND'S INVINCIBLE 29497 (264), c 8/3/66, bred by Miss T. F. Garside, s Gunyah Love's Supreme, d Bogar Daffodil 2nd.
- 2258 Wilkie, D. L. & Sons, COSSARTVALE GLORIA'S BEAU 23412 (278), c 30/8/60, bred by P. Murphy, s Moongi Pearl's Beau 2nd, d Cossartvale Gloria's Lass.

291. BULL, 4 years old.—Prizes: \$23, \$11, \$7, \$2, donated by the late Capt. A. E. T. Payne.

- 1- 2259 McDonald, K. A., KENMAC SIR LANCELOT 31502 (38), c 24/1/68, s Gulnare Frolic, d Gunyah Free Lovelace.
- 2260 McDonald, K. A., KENMAC WEBSTER 31358 (37), c 25/11/67, s Gulnare Frolic, d Kenmac Wilma.
- 4- 2261 McNab, L. M. & V. G., STRATHLEA DEMOCRAT 31724 (175), c 29/4/68, s Strathlea Justice, d Strathlea Debbie.
- 3- 2262 Salvation Army Boys' Home, STRATHLEA EDSON 31124 (149), c 2/9/67, bred by L. & V. McNab, s Strathlea Masterpiece, d Strathlea Daffy's Delight.
- 2263 Scholes, Dr. A. G., KARA-MIA PRINCE 31267 (3), c 28/7/67, bred by Misses P. E. & C. J. McDonald, s Lindenell Star Kingdom, d Lindenell Emerald Queen.
- 2264 Troutbeck, H. W. R., BALAWAI YORK 31500 (130), c 14/7/67, s St. Maur Dorllafliz, d St. Maur FH931Y.
- 2- 2265 Watson, R. G., OVERPORT MELATORO 5th 31704 (397), c 20/3/68, s Overport Pepitoro, d Overport Melanie 3rd.

292. BULL, 3 years old.—Prizes: \$15, \$7, \$3, Card, donated by the late Capt. A. E. T. Payne.

- 4- 2266 Allan, J. & G., OVERPORT PRECIOUS ROBERT 5th 32091 (418), c 3/10/68, bred by R. G. Watson, s Overport Robert, d Overport Precious Memory.
- 2- 2267 Brown, C. C. & A. E., ROSEMONT CHRISTOPHER 2nd 32296 (286), c 17/10/68, s Elva-stock Royalist Christopher, d Kentucky Trilby.
- 3- 2268 Dumesny, S. & L., CHARWOODS ROHAN 31929 (69), c 8/10/68, s Charmwoods Ross, d Charmwoods Rosebud.
- 1- 2269 Grills, W., STIDSTON DAINTY PRINCE 32118 (101), c 2/9/68, s Stidston Dairy Prince, d Stidston Dainty.

CLASS

293. BULL, 2 years old.—Prizes: \$11, \$7, \$3, Card, donated by the late Capt. A. E. T. Payne.

- 1- 2270 Carpenter, K. B., LANGLEIGH VANTAR 32823 (63), c 15/7/69, bred by K. G. & B. M. Carpenter, s Langleigh Conrad, d Langleigh Tamara.
- 2- 2271 Davison, S. & A. & J., BLAAVEN OSCAR 32421 (8), c 1/7/69, s Junction Archie, d Forest Vale Orange.
- 2272 McDonald, K. A., KENMAC SIR LAWRENCE 3 2784 (55), c 5/7/69, s Gulnare Frolic, d Gunyah Free Lovelace.
- 4- 2273 McNab, L. M. & V. G., STRATHLEA LEGAL BOY 33125 (213), c 21/7/69, s Strathlea Justice, d Strathlea Daffodil.
- 2274 McNab, L. M. & V. G., STRATHLEA MASTER DALTON 33128 (227), c 22/10/69, s Strathlea Masterpiece, d Mahara Hara Daffy.
- 2275 Manton, W. H. & Mrs. E. M., WESBURN GERALD 33234 (40), c 1/8/69, s Cudworth Gerald, d Wesburn Fay 3rd.
- 2276 Moon, W. C., URUNGA ASTRONAUT 33195 (198), c 26/7/69, s Cudworth Admiral, d St. Maur FH5Y.
- 2277 Troutbeck, H. W. R., BALAWAI DOT'S FLASH 32379 (148), c 12/9/69, s Vermont Dot's Ideal, d St. Maur FH931Y.

294. BULL, born 1/1/70 to 30/6/70 (inclusive).—Prizes: \$11, \$7, \$3, Card, donated by the late Capt. A. E. T. Payne.

- 2- 2278 Marril Pty. Ltd., VERMONT DANDY 33196 (563), c 7/4/70, s Boorganna Paramount, d Vermont Donetta.
- 1- 2279 Watson, R. G., OVERPORT HERITAGE 33001 (437), c 14/4/70, s Overport Legacy, d Overport Rosemarie.

295. BULL, born 1/7/70 to 31/12/70 (inclusive).—Prizes: \$11, \$7, \$3, Card, donated by the late Capt. A. E. T. Payne.

- 4- 2280 Briggs, W. F. & J. M., KARDINIA DESIGN 32775 (39), c 30/7/70, s Ashgarth Pollyanna 3rd's Ideal, d St. Maur FH62DY.
- 2281 Dumesny, S. & L., CHARMWOODS ALFRED 32566 (94), c 11/7/70, s Charmwoods Aladdin, d Charmwoods Amber.
- 3- 2282 Howard, Mrs. P. J., BROADACRES LAURIE 32464 (78), c 29/9/70, s Broadacres June's Royal, d Roselea Masterpiece's Lorraine.
- 2283 McDonald, Misses P. E. & C. J., KARA-MIA ROSS 32774 (19), c 30/9/70, s Lindenell Royal Goldminer, d Strathlea Rose.
- 2- 2284 Maslen, J. V. & C. F., MAINVU JEAN'S BEAU 33359 (92), c 3/7/70, s Claremont Phoenician, d Mainvu Betty Jean.
- 1- 2285 Wilkie, D. L. & Sons, CROOKSDALE BEAU BOY 33365 (17), c 20/7/70, s Cossartvale Gloria's Beau, d Strathavon Celleste.

JUNIOR CHAMPION GUERNSEY BULL, 2 years old or under.—Society's Sash.

2270 (The winner of this award is eligible to compete for the Championship.)

RESERVE JUNIOR CHAMPION GUERNSEY BULL.—Society's Sash.

2285 CHAMPION GUERNSEY BULL.—(The winner of the Junior Championship shall be eligible to compete for this award.) Society's Sash, and cash prize of \$20, of which \$10 is donated by the late Capt. A. E. T. Payne and \$10 by PETERS ICE CREAM (Vic.) PTY. LTD., WELLINGTON ROAD, PETERSVILLE, CLAYTON.

2259 RESERVE CHAMPION GUERNSEY BULL.—Society's Sash, and cash prize of \$10, of which \$5 is donated by the late Capt. A. E. T. Payne and \$5 by PETERS ICE CREAM (Vic.) PTY. LTD., WELLINGTON ROAD, PETERSVILLE, CLAYTON.

GUERNSEYS—FRIESIANS

2259
The "BIRCHWOOD GOLD CUP", valued at \$800, presented by Mr. S. E. LEIGHTON, STANLAKE PARK, TWYFORD, BERKSHIRE, ENGLAND, for the Best Guernsey exhibit. The Champions and Junior Champions shall compete for this award. Before being won outright the Cup must be won three times by the same exhibitor. Each year a suitably inscribed pale blue rosette with the R.A.S. medallion, will be presented to the successful exhibitor. Winners: 1961, Miss I. K. Hearn; 1962, I. W. & L. T. Bentley; 1963, K. A. McDonald; 1964, J. M. McIntosh; 1965, K. A. McDonald; 1966, J. M. McIntosh; 1967, R. G. Watson; 1968, W. E. & E. E. Winnell; 1969, R. G. Watson; 1970, Marril Pty. Ltd.

CLASS

296. *GROUP PRIZES: One male, any age, and two females, 2 years old or over, progeny of the one sire but not necessarily bred by the exhibitor. (The name of the sire to be given on the entry form.) Competition for these prizes is limited to animals entered in the ordinary classes.—Prizes: \$20, \$16, \$8, donated by the late Capt. A. E. T. Payne.

- 2—McDonald, K. A., s GULNARE FROLIC 21599.
McNab, L. M. & V. C., s STRATHLEA MASTERPIECE 27222.
1—Watson, R. G., s OVERPORT PEPITORO 23804

2265
A valuable trophy — Guernsey Silver Milk Can — donated by the ROYAL GUERNSEY A. & H. SOCIETY, GUERNSEY, CHANNEL ISLANDS, will be competed for in perpetuity. The name of the winner of the above Class will be engraved on the trophy, which remains the property of the Guernsey Cattle Society of Australia. The trophy will be competed for at other Royal Shows.

It will next be competed for at this Society's Show in 1974, thence every 6 years.

To commemorate the win the Guernsey Cattle Society of Australia (Federal Council) will present to the successful exhibitor each year a replica of the trophy to the value of \$18.90.

297. *GROUP PRIZES: Three females, any age the progeny of the same sire but not necessarily bred by the exhibitor. The name of the sire to be given on entry form. Competition limited to animals entered in the ordinary classes. Prizes: \$20, \$16, \$8, donated by the late Capt. A. E. T. Payne.

- Dumesny, S. & L., s CHARMWOODS JOSEPH 23371.
1—Grills, W., s STIDSTON SUPREME 29032.
2—McDonald, K. A., s GULNARE FROLIC 21599.
3—McNab, L. M. & V. G., s STRATHLEA MASTERPIECE 27222.
Troutbeck, H. W. R., s VERMONT DOT'S IDEAL 22846.
Wilkie, D. L., & Sons, s GUNYAH DAIRY CHIEF 21610.

THE DR. R. M. KINROSS MEMORIAL GOBLET, presented by the Guernsey Cattle Society of Australia (Federal Council), will be presented to the exhibitor of the Champion Guernsey Bull, provided that his dam has produced, under an official Lactation Testing scheme, at least 100 lbs. of butter fat in excess of her age standard or that the bull itself has qualified for the Advanced Register of Merit. No exhibit shall be eligible to gain more than one such Goblet at a Royal Show in the same State, but it may gain one at a Royal Show in another State.

THE DR. R. M. KINROSS MEMORIAL GOBLET, presented by the Guernsey Cattle Society of Australia (Federal Council), will be presented to the exhibitor of the Champion Guernsey Cow or Heifer, provided she has produced under an official Lactation Testing scheme at least 100 lbs. of butter fat in excess of her age standard. No exhibit shall be eligible to gain more than one such Goblet at a Royal Show in the same State, but it may gain one at a Royal Show in another State.

GUERNSEY SIRES' MEMORIAL

A prize of \$16.80, of which \$10.50 is donated by RUDDUCK & CO. PTY. LTD., DANE ROAD, MOORABBIN, SUPPLIERS OF STOCK MEDICINES AND INSTRUMENTS, and \$5 is donated by THE GIPPSLAND AND NORTHERN CO-OPERATIVE CO. LTD., STUD STOCK AGENTS, MELBOURNE, will be awarded annually to the owner of the most successful sire in the foregoing Classes.

Three points will be awarded for a first prize, two points for a second, and one point for a third prize in all ordinary classes, the Best Vessel class and the Melbourne Guernsey Classic. In the event of a tie, three points will be awarded for each Championship and two points for each Reserve Championship. These additional points will only be awarded to those bulls which tied in the original allocation.

The names of the winning sire for the year and of the owner and breeder of the sire will be recorded permanently upon an Honour Board, which will be displayed in the Guernsey Cattle Pavilion during the Show.

Name of sire Stidston Supreme Bred by W. Grills Owned by W. Grills

Section 34 — Friesians

Judge: C. A. KNUTSON, ESQ.

Stewards: C. B. GARDINER, ESQ.
A. C. T. HEWITT, ESQ.
R. A. GUTHRIDGE, ESQ.
D. B. JAMES, ESQ.
N. CORRIGAN, ESQ.

Exhibitors are advised that, in addition to reading the following conditions, they should carefully peruse the conditions of entry and exhibition which precede the first Beef Cattle Section and also the inspection regulations preceding that Section.

FRIESIANS

The Director may in his discretion permit an animal to be withdrawn without the imposition of any penalty provided that the exhibitor advises the Society or the Director of his desire to withdraw such animal not less than 14 days prior to the commencement of the Show.

A combined total of 4 animals — irrespective of sex — is the maximum number any exhibitor may enter in the yearling and 18 months old Classes, but not more than 2 animals in any one Class.

Judging will be in catalogue order and will commence at 9 a.m. on Thursday, 16th September.

Cattle entered in this Section must be registered in the Friesian Herd Book of Australia or in an approved Friesian Herd Book outside the Commonwealth. For particulars of registration in the Friesian Herd Book of Australia, apply to the Secretary, Friesian Cattle Club of Australia, Victorian Branch, 504 Racecourse Road, Flemington, Victoria, 3031. Females recorded in the Appendices to the F.H.B. of A. will not be eligible to compete in this Section.

Cattle entered in this Section will be identified by the photographs appearing on the Certificates of Registration. Exhibitors must bring the Certificates of Registration with photographs thereon, to the Show Grounds, and produce them to the Inspectors. Tattoo numbers will not be accepted for identification. Any cattle for which Certificates of Registration bearing photographs are not produced may be disqualified.

Cows which fail to yield 4 lbs. or more of milk in the 24 hours immediately preceding judging or in a period of 24 hours stipulated by the Society subsequent to judging shall be deemed to be "dry".

The Judge of Friesians will not penalise exhibits if they are dehorned.

THE GIPPSLAND AND NORTHERN CO-OPERATIVE CO. LTD. has donated the sum of \$5 towards the prize money in this Section.

**ENTRY FEE IN ALL CLASSES, \$8;
R.A.S. OF V. MEMBERS, \$4.**

CLASS

298. COW, 3 years old (in milk).—Prizes: \$18, \$10, \$6, \$2, 5th and 6th Card.

- 2286 Andes Pastoral Co., ANDES SNIDERS ROSEBLOEM 89798, c 18/8/68, s Sunshine Sniders King, d Andes Jewel Rosebloem 2nd.
- 2287 Andes Pastoral Co., ANDES SNIDERS TOPSY 89799, c 21/8/68, s Sunshine Sniders King, d Sunshine Miss Topsy.
- 2288 Galaview Pastoral Co., GALAVIEW SHOWGIRL 83555, c 6/8/68, s Galaview Royal Frasea, d Riverina Royal Girl.
- 1- 2289 Good, Arthur, & Sons, CLARIS VALE CHIEF DORA 84731, c 6/9/68, s Ravenswood Lyons Chief, d Claris Vale Dora Dell.
- 2- 2290 Good, Arthur, & Sons, CLARIS VALE ROYAL BELLE 2nd 83004, c 6/7/68, s Claris Vale Royal Bid, d Claris Vale Chief Belle 3rd.
- 2291 Gordon, Keith, R., DONACH R. R. AITHACA 85409, c 15/7/68, s Donach R. R. Regent, d Donach Burkeyje Aithaca.
- 2292 Gordon, Keith, R., DONACH R. R. FAITH 85411, c 24/7/68, s Donach R. R. Regent, d Donach Burkeyje Faith.
- 5- 2293 Gordon, Keith, R., DONACH R. R. NELLIE 85413, c 19/7/68, s Donach R. R. Regent, d Donach Princess Nellie.
- 2294 Houghton, John, T., MOOKARA APPLE MIRIAM 83757, c 4/8/68, s Mookara Apple Lynley, d Mookara Fiona.
- 2295 Houghton, John, T., MOOKARA SISTER LYNDIA 83760, c 4/8/68, s Kywong Benedict, d Galaview Lyn Frasea.
- 2296 Joyce, G. B. & G. M., ANDES SNIDERS ROSE 89796, c 11/8/68, s Sunshine Sniders King, d Andes Pride Rose 4th.

- 2297 Malcolm, P. L. & P. N., PARINGA FERRARI SILVERMINE 91051, c 15/5/69, s Corhan Ross Ferrari, d Brundee Segis Sadie 4th.
- 2298 Orchard, D. J. & V. F., KALYAN JULIAN SNOWFLAKE 3rd 92464, c 1/2/69, s Kalyan Sniders Julian, d Kalyan Snowflake.
- 2299 Quigley, Kevin, KELVIN GROVE JEWEL DAWN 97445, c 5/6/69, s Frasea Lord Jewel, d Paringa Chief Dawn.
- 2300 Riedell, Lindsay, DARENTH CHIEF PRINCESS 82985, c 13/7/68, s Blossom Park Judith Chief, d Darenth Princess Royal.
- 2301 Riedell, Lindsay, DARENTH LADY JEWEL 2nd 82989, c 10/7/68, s Darenth Lord Triumph, d Darenth Doris Jewel.
- 2302 Robertson, R. W. & P. E., MAXMOUNT FERRARI STARLING 92805, c 13/4/69, s Corhan Ross Ferrari, d Millwood Lyric Star.
- 2303 Salesian College, RUPERTSWOOD ADEMA JOY 2nd 90022, c 22/10/68, s Rupertswood Prince Adema, d Rupertswood Claudia Joy.
- 2304 Salesian College, RUPERTSWOOD VICTORY SHIRLEY 90029, c 6/9/68, s Paringa Aristocrat Victory, d Rupertswood Noel Shirley 2nd.
- 2305 Sorraghan, Frank, ROCKWOOD PARK ACHILLES JACKIE 88183, c 22/8/68, s Rockwood, Wisconsin Seiling Dominator, d Brundee Betty Jillian.
- 4- 2306 Sorraghan, Frank, ROCKWOOD PARK EXPO CHEDDER 2nd 88158, c 23/7/68, s Rockwood Park Majestic Maple, d Rockwood Park Achilles Chedder.
- 2307 Turner, M. J., GLENFAIR APPLE MONICA 90804, c 18/3/69, s Galaview Magic Apple, d Croydon Corella Monica.
- 2308 Vallenge, Brian A. & M. C., BONNIE GROVE JOAN 2ND 89643, c 8/8/68, s Ravenswood B. G. Dewey, d Bonnie Grove Joan.
- 2309 Vallenge, Brian A. & M. C., DELORAINE J. S. PRINCESS (IMP. N.Z.) 103158, c 16/8/68, s Deloraine Joe Sambo, d Deloraine Pietje Pidgeon.
- 2310 Vallenge, M. J. & Sons, ELMSDALE ROSEBUD 3RD 90059, c 16/11/68, s Glenorma Royal Reserve, d Smithfield Rosebud.
- 2311 Vallenge, M. J. & Sons, MEADOW GLEN ALAN GIRL 88671, c 4/12/68, s Meadow Glen Noble Alan, d Meadow Glen Prince Girl.
- 2312 Vallenge, M. J. & Sons, SPREYDON ISIAH SERENADE (IMP. N.Z.) 103119, c 3/7/68, s Pukeroro Lou Isiah, d Spreydon C. P. Serenade.
- 3- 2313 Wilke, D. L. & Sons, CROOKSDALE SNOWMAN STARBRIGHT 2ND 95724, c 28/7/68, s Crooksdale Starlet Snowman, d Ingolston Starbright.
- 2314 Wines, R. J. & Sons, ORLANDO FRASEA ELLA 92534, c 20/4/69, s Frasea Lord Jewel, d Paringa Ella.
- 2315 Wines, R. J. & Sons, ORLANDO FRASEA TOPSY 84436, c 1/8/68, s Frasea Lord Jewel, d Claris Vale Chief Topsy 3rd.
- 2316 Wood, J. F. & C. M. & Sons, GREENDALE HENDY 91889, c 10/5/69, s Glenorma Ferrari Charles, d Greendale Frasea Helen 2nd.

CLASS

299. COW, 4 years old (in milk).—Prizes: \$18, \$10, \$6, \$2, 5th and 6th Card.

- 6- 2317 Adams, W. S. & M. I., WRANHI WHITE FRILLY 83352, c 1/6/68, s Craigmore White Prince, d Paringa Frilly.
- 2318 Allez, K. G. & L. J., ZELLA-VILLE FRASEA DUCHESS 75619, c 11/7/67, s Frasea Lord Jewel, d Nullawarre Phantom Duchess.
- 3- 2319 Andes Pastoral Co., ANDES JEWEL EAGLE 3rd 82618, c 15/9/67, s Andes Prince George, d Andes Jewel Eagle 2nd.
- 2320 Andes Pastoral Co., ANDES PG MEG 80742, c 1/9/67, s Andes Prince George, d Andes Fond Meg.
- 2321 Galaview Pastoral Co., GALAVIEW SILVER POLICY 74333, c 3/7/67, s Galaview Silver Apple, d Galaview Frasea Lass 2nd.
- 2322 Good, Arthur, & Sons, CLARIS VALE ROYAL LENA 74977, c 25/7/67, s Claris Vale Royal Bid, d Claris Vale Lindy Lou 3rd.
- 2323 Jager, Charles, CORHAN FERRARI IVY 78930, c 28/1/68, s Corhan Ross Ferrari, d Corhan Carson Cosmea.
- 2324 Malcolm, P. L. & P. N., PARINGA SQUIRE BUTTER 79023, c 3/2/68, s Ingolston Squire, d Paringa Tassie Buttergirl.

FRIESIANS

- 2325 Quigley, Kevin, KELVIN GROVE BLACKWELL ROSY 82853, c 12/4/68, s Pinewood King Blackwell, d Elmsdale Rosy 20th.
- 2326 Salesian College, RUPERTSWOOD ADEMA JEWEL 2nd 85282, c 24/3/68, s Rupertswood Prince Adema, d Mt. Broughton Jewel Silver.
- 2327 Salesian College, RUPERTSWOOD PERFECTION TOPSY 80482, c 21/7/67, s Rupertswood Perfection Chummy, d Rupertswood Chummy Topsy.
- 5-2328 Smith, Russell A. & Charles, RAVENSWOOD DEKOL TOPSY 2nd 80670, c 14/3/68, s Ravenswood Dekol Dennistoun, d Ravenswood G. B. Topsy.
- 4-2329 Sorraghan, Frank, ROCKWOOD PARK ACHILLIES KALABOOSE 96030, c 12/1/68, s Rockwood Wisconsin Seiling Dominator, d Rockwood Park Katie Chief.
- 2330 Vallence, Brian A. & M. C., ELMSDALE OAK 10th 84135, c 2/9/67, s Frasea Lord Jewel (imp.), d Elmsdale Oak 6th.
- 2331 Vallence, M. J. & Sons, KINFALLOCH L. G. BLOSSOM, c 21/8/67, s Kinfalloch Lucky Glendie, d Kinfalloch Brabazon Bliss.
- 2-2332 Vallence, M. J. & Sons, KINFALLOCH L. G. EZTELL, c 12/5/68, s Kinfalloch Lucky Glendie, d Kinfalloch Skokie Ezabell.
- 2333 Victoria Park Friesian Stud, HOMEBUSH VIOLET 83283, c 10/5/68, s Elmsdale Kennedy 8th, d Elmsdale Violet 19th.
- 2334 Wood, J. F. & C. M. & Sons, OTAUA ROCKET SNOWDROP (IMP. N.Z.) 148584, c 16/7/67, s Turepo Rocket Colantha, d Otaua Ideal Snowdrop.

CLASS

300. COW, 5 years old (in milk).—Prizes: \$22, \$10, \$6, \$2, 5th and 6th Card.

- 2335 Allitt, A. C. & N., ULTIMATE GRACEFUL APPLE 67118, c 12/7/66, s Galaview Apple Chief, d Galaview Royal Graceful.
- 4-2336 Bashford, Donald, LINDENVALE TULIP 69198, c 4/8/66, s Paringa Pride Dekol, d Caversham Tulip.
- 6-2337 Edmund Rice College, WATERFORD ADEMA FANCY 71895, c 27/11/66, s Warrawee Adema Royal, d Waterford Aristocrat Freda.
- 5-2338 Good, Arthur, & Sons, CLARIS VALE ROYAL MIRANDA 68950, c 17/9/66, s Claris Vale Royal Bid, d Kingston Besty.
- 2339 Malcolm, P. L. & P. N., GLENORMA FERRARI MAID 77235, c 23/2/67, s Corhan Ross Ferrari, d Greenlawn Dairymaid.
- 3-2340 Orchard, D. J. & V. F., PARINGA REUNION GLENDA 71240, c 16/1/67, s Meadow Glen Reunion Thomas, d View Hill Royal Glenda.
- 2341 Salesian College, RUPERTSWOOD ADEMA HELEN 4th 72279, c 20/10/66, s Rupertswood Prince Adema, d Rupertswood Showman Helen.
- 2342 Smith, Russell, A. & Charles, RAVENSWOOD MATADOR ROSETTE 74527, c 20/10/66, s Ravenswood Matador Chief, d Ravenswood Queen Rosette 2nd.
- 1-2343 Sorraghan, Frank, ROCKWOODPARK ACHILLIES FELICITY 73488, c 3/8/66, s Rockwood Wisconsin Seiling Dominator, d Tassie Princess Felicia 4th.
- 2-2344 Sorraghan, Frank, ROCKWOOD PARK ACHILLIES TANIA 77560, c 21/7/66, s Rockwood Wisconsin Seiling Dominator, d Rockwood Park Elmoka Tania.
- 2345 Victoria Park Friesian Stud, CLAIR ROY FOND IRENE (TWIN) 69104, c 22/7/66, s Sniders Fond Hope King, d Watsonia Irene.
- 2346 Wilkie, D. L. & Sons, CROOKSDALE SUPER GLOW 81378, c 15/9/66, s Crooksdale Starlet Serenade, d Crooksdale Super Girl.
- 2347 Wilkie, D. L. & Sons, ELMSDALE PRISCILLA 2ND 77805, c 15/3/67, s Forest Glen Calamity Kennedy, d Mont Pellier Romeo Priscilla.

301. COW, 6 years old or over (in milk).—Prizes: \$22, \$10, \$6, \$2, 5th and 6th Card.

- 2348 Allitt, A. C. & N., NYLANGE PRINCESS GRACE 65085, c 28/7/65, s Warrawee Olson Prince, d Kywong Vicky.
- 2349 Andes Pastoral Co., ANDES JEWEL LILY 6th 65928, c 6/8/65, s Sunshine Lord Jewel, d Andes Bonnie Lily.

- 2350 Andes Pastoral Co., ANDES JEWEL MERCEDES 52521, c 19/4/64, s Sunshine Lord Jewel, d Andes Mercedes Rose.
- 2351 Galaview Pastoral Co., GALAVIEW FRASEA LASSIE 59538, c 3/7/65, s Galaview Royal Frasea, d Riverina Royal Girl.
- 2352 Galaview Pastoral Co., GALAVIEW FRASEA MISS 54986, c 20/10/64, s Galaview Royal Frasea, d Riverina Royal Mistress.
- 2353 Good, Arthur, & Sons, CLARIS VALE CHIEF ROSALIE 48005, c 8/8/63, s Ravenswood Lyons Chief, d Glenhill Rosalie.
- 5-2354 Good, Arthur, & Sons, CLARIS VALE DENNIS COUNTESS 56062, c 11/9/64, s Claris Vale Dennistoun, d Claris Vale Miss Countess.
- 2355 Gordon, Keith, R., ANDES FOND SUE 52516, c 9/1/64, s Sniders Fond Hope King, d Andes Sue 2nd.
- 2356 Gordon, Keith, R., TASSIE B. P. FELICIA 4th 60416, c 5/8/65, s Tassie Burkeyje Prince, d Tassie Miranda Felicia 5th.
- 2357 Jager, Charles, LESDALE OLYMPIA REASON (imp. N.Z.) 111685, c 30/6/66, s Calcourt Olympia, d Lesdale Lucky Remember.
- 2358 Joyce, G. B. & G. M., GALAVIEW FRASEA GOODNESS 48279, c 3/8/63, s Galaview Royal Frasea, d Galaview Goodness.
- 2359 Riedell, Lindsay, DORENTH NORMA 53244, c 28/6/64, s Darenth Lord Triumph, d Darenth Lorna.
- 2360 Salesian College, RUPERTSWOOD ADEMA HELEN 62417, c 27/8/65, s Rupertswood Prince Adema, d Rupertswood Juliet Helen.
- 2361 Salesian College, RUPERTSWOOD ROMEO GLORIA 2nd 62421, c 13/7/65, s Tassie Prince Romeo d Glenorma Princess Gloria.
- 2-2362 Smith, Russell, A. & Charles, ANDES PRINCESS 3rd 58886, c 21/3/65, s Andes Prince George, d Andes Princess 2nd.
- 2363 Rockwood Wisconsin Stud, ROCKWOOD WISCONSIN MAPLE DELLA 32752, c 23/10/59, s Bond Haven Rag Apple Maple, d Meisegeier G. J. Dixie May.
- 4-2364 Sorraghan, Frank, ROCKWOOD PARK ACHILLIES CLOTHILDE 56573, c 15/9/64, s Rockwood Wisconsin Seiling Dominator, d Rockwood Park Collette Chief.
- 2365 Sorraghan, Frank, ROCKWOOD PARK ACHILLIES SPOT 56578, c 1/10/64, s Rockwood Wisconsin Seiling Dominator, d Rockwood Park Super Spot.
- 2366 Turner, M. J., MAHOE KESTREL (IMP. N.Z.) 97192, c 20/7/65, s Mahoe Facula, d Mahoe Fairmont.
- 2367 Vallence, M. J. & Sons, ELMSDALE ROMA 10th 55868, c 13/11/64, s Elmsdale Sandrest Paul 2nd, d Elmsdale Roma.
- 6-2368 Vallence, M. J. & Sons, ELMSDALE ROSELLA 67792, c 15/4/66, bred by R. A. Smith, s Smithfield Auklod, d Smithfield Rosella.
- 2369 Vallence, M. J. & Sons, ELMSDALE SNOWY 2ND 37007, c 8/9/60, s Elmsdale Paul, d Elmsdale Snowy.
- 2370 Vallence, M. J. & Sons, KINFALLOCH B. C. BIM (IMP. N.Z.), c 25/6/64, s Lesdale Barbazon Cavalier, d Kinfalloch Del Rimbo.
- 2371 Vallence, M. J. & Sons, WATTLE BANK KATARA BETH 62177, c 21/9/65, s Ravenswood Katara Dennistoun, d Wattle Bank Woodcrest Beth.
- 2372 Wilkie, D. L. & Sons, CROOKSDALE S. B. STARLET 71463, c 20/4/66, s Crooksdale Starbright Serenade, d Ingolston Starlet.
- 2373 Wilkie, D. L. & Sons, CROOKSDALE STARLET 2ND 30661, c 16/11/58, s Elmsdale Wanted, d Ingolston Starlet.
- 2374 Wilkie, D. L. & Sons, ELMSDALE PATRICIA 9th 61986, c 23/3/65, s Elmsdale Sandrest Paul 2nd, d Elmsdale Patricia 2nd.
- 2375 Wood, J. F. & C. M. & Sons, GREENDALE FRASEA FAIRYLASS 62558, c 17/11/65, s Quailroost Frasea Butterlad, d Greendale Fairy.

3-2378 GALAVIEW PASTORAL CO.

CLASS

FROM CLASS 303

302. *BEST VESSEL (cow or heifer, to be of good breed type).—Prizes: \$10, \$4, \$2, 4th, 5th and 6th Card.

Competition in this Class is limited to animals (in milk) entered in the ordinary Classes. The

FRIESIANS

Judge may order the exhibits to be milked dry before making his final award.

- Allez, K. G. & L. J.
- Allitt, A. C. & N.
- Andes Pastoral Co.
- Andes Pastoral Co.
- Bashford, Donald.
- Edmund Rice College.
- Galaview Pastoral Co.
- Galaview Pastoral Co.
- Good, Arthur, & Sons.
- Gordon, Keith, R.
- Gordon, Keith, R.
- Houghton, John, T.
- Jager, Charles.
- Malcolm, P. L. & P. N.
- Orchard, D. J. & V. F.
- Quigley, Kevin.
- Quigley, Kevin.
- Salesian College.
- Smith, Russell A. & Charles.
- Smith, Russell A. & Charles.
- Sorraghan, Frank.
- Sorraghan, Frank.
- Vallence, Brian A. & M. C.
- Vallence, M. J. & Sons.
- Vallence, M. J. & Sons.
- Victoria Park Friesian Stud.
- Victoria Park Friesian Stud.
- Wilkie, D. L. & Sons.
- Wilkie, D. L. & Sons.
- Wines, R. J. & Sons.
- Wood, J. F. & C. M. & Sons.
- Wood, J. F. & C. M. & Sons.

CLASS

303. COW, 6 years old or over (dry in calf).—Prizes: \$12, \$6, \$4, \$2, 5th and 6th Card.

- 5-2376 Andes Pastoral Co., ANDES FOND ROSE 48657, c 20/7/63, s Sniders Fond Hope King, d Andes Black Rose 3rd.
- 4-2377 Edmund Rice College, SMITHFIELD FOND LOLA 43911, c 28/7/62, d Sniders Fond Hope King, d Smithfield Viola.
- 2378 Galaview Pastoral Co., GALAVIEW FRASEA JILL 47790, c 7/7/63, s Galaview Royal Frasea, d Galaview Judith Adema.
- 2379 Good, Arthur, & Sons, CLARIS VALE BELLE REGINA 55352, c 11/8/64, s Claris Vale Request, d Claris Vale Chief Belle.
- 2380 Gordon, Keith, R., TASSIE COUNTESS PICCANINNIE 66627, c 17/1/66, s Warrawee Royal Design, d Tassie R. B. Piccaninnie.
- 2381 Salesian College, RUPERTSWOOD CHUMMY DIAMOND 55264, c 10/6/64, s Rupertswood Romeo Chummy, d Warrawee Princess Diamond.
- 2382 Rockwood Wisconsin Stud, ROCKWOOD PARK BLACK MAMMY 56581, c 30/10/64, s Brundee Marion Dandy, d Roselyn D. Blacklady.
- 2-2383 Turner, M. J., MAHOE HIBERNIAN (imp. N.Z.) 103160, c 14/8/62, s Wistopper Ideal, d Mahoe Disston.
- 1-2384 Vallence, Brian A. & M. C., AVON ROYAL VAL 57943, c 17/4/65, bred by D. A. Dobson, s Ravenswood Johan Dennistoun, d Mont Pellier Royal Valma.
- 3-2385 Vallence, M. J., & Sons, MEADOW GLEN PRINCE JOHANNA 53948, c 14/1/64, s Joselyn Reunion Prince, d Meadow Glen Mercedes Johanna.
- 2386 Victoria Park Friesian Stud, CORHAN CHATSWORTH CHRYSANTHEMUM 56515, c 2/11/64, s Corhan Sniders Chatsworth, d Corhan Imperial Chatanoooga.
- 2387 Wilkie, D. L., & Sons, CROOKSDALE BANJO JULIE 66664, c 2/7/65, s Smithfield Banjo, d Crooksdale Serenade Julie.
- 2388 Wilkie, D. L., & Sons, CROOKSDALE WHISKEY JUDITH 48673, c 20/10/62, s Midas Whiskey, d Crooksdale Judith.
- 2389 Wilkie, D. L., & Sons, MONT PELLIER ROMEO SHIELA 67138, c 7/2/63, s Brundee Lunta Romeo 2nd, d Mont Pellier Segis Gloria.
- 2390 Wilkie, D. L., & Sons, WENBROOK PRIMROSE 38265, c 30/5/61, s Watsonia Emperor, d Elmsdale Prima Donna 2nd.
- 2391 Wood, J. F. & C. M., & Sons, MEADOW GLEN REUNION FREIDA 2nd 44754, c 15/8/62, Meadow Glen Reunion Supreme, d Brundel Freida.

6-2363 ROCKWOOD WISCONSIN STUD FROM CLASS 301

CLASS

304. COW, 5 years old (dry in calf).—Prizes: \$10, \$4, \$2, Card.

- 2392 Galaview Pastoral Co., GALAVIEW APPLE MISTY 68222, c 20/8/66, s Galaview Apple Chief, d Galaview Frasea Miss.
- 2-2393 Good, Arthur, & Sons, CLARIS VALE REGENT COUNTESS 67798, c 29/8/66, s Claris Vale Request 2nd, d Claris Vale Dennis Countess.
- 2394 Orchard, D. J. & V. F., PARINGA VICTORY STYLE 72057, c 11/3/67, s Paringa Victory, d Brundee Segis Sadie 4th.
- 2395 Smith, Russell A., & Charles, RAVENSWOOD MATADOR DAWN 74524, c 4/1/67, s Ravenswood Matador Chief, d Ravenswood Invenable Dawn.
- 3-2396 Sorraghan, Frank, ROCKWOOD PARK ACHILLIES AILEEN 73554, c 30/10/66, s Rockwood Wisconsin Seiling Dominator, d Netherburn Aileen Janette.
- 2397 Sorraghan, Frank, ROCKWOOD PARK ACHILLIES FLO (TWIN) 68899, c 3/7/66, s Rockwood Wisconsin Seiling Dominator, d Rockwood Park Flossie Chief.
- 2398 Vallence, Brian A. & M. C., ELMSLEA MAGPIE 2nd 73506, c 13/11/66, s Brundee Regina Calamity, d Elmsdale Magpie 2nd.
- 2399 Victoria Park Friesian Stud, MEADOW GLEN ALAN MARIE 75917, c 18/4/67, s Meadow Glen Noble Alan, d Meadow Glen Stanley Marie.
- 2400 Wines, R. J., & Sons, ORLANDO FRASEA VICKY 73681, c 7/6/67, s Frasea Lord Jewel, d Coolangatta Victorian 2nd.

305. COW, 4 years old (dry in calf).—Prizes: \$10, \$6, \$4, \$2, 5th and 6th Card.

- 2401 Andes Pastoral Co., ANDES PG MAIDA 3rd 80750, c 16/7/67, s Andes Prince George, d Sunshine Sniders Maida 3rd.
- 2402 Galaview Pastoral Co., GALAVIEW APPLE GENINA 77631, c 9/10/67, s Galaview Apple Chief, d Galaview Regina Elect.
- 2403 Good, Arthur, & Sons, CLARIS VALE ROYAL ROXANE 74969, c 10/9/67, s Claris Vale Royal Bid, d Claris Vale Chief Rose.
- 2404 Hore, Martin, T., & Son, ELMAR FLASH JEWEL 76072, c 28/7/67, s Frasea Lord Jewel, d Elmar Fashleigh.
- 2405 Houghton, John, T., CORHAN FINANCIER HALEYON 77652, c 11/7/67, s Corhan Royal Financier, d Corhan Chatsworth Falaise.
- 2406 Salesian College, RUPERTSWOOD ADEMA BONNIE 2nd 80468, c 29/8/67, s Rupertswood Prince Adema, d Rupertswood Romeo Bonnie.
- 2407 Smith, Russell, A. & Charles, RAVENSWOOD DEKOL JULIE 74516, c 5/7/67, s Ravenswood Dekol Dennistoun, d Ravenswood Transvaal Julie.
- 2408 Sorraghan, Frank, ROCKWOOD PARK ACHILLIES PRINCESS 77485, c 5/9/67, s Rockwood Wisconsin Seiling Dominator, d Roselyn Princess Beauty.
- 2409 Sorraghan, Frank, ROCKWOOD PARK ACHILLIES SPOTON 82083, c 30/9/67, s Rockwood Wisconsin Seiling Dominator, d Rockwood Park Super Spot.
- 2410 Travers, R., & Sons, ELMSLEA MAGPIE 4th 79036, c 3/2/68, s Brundee Regina Calamity, d Lakeside Magpie 3rd.
- 2411 Vallence, M. J., & Sons, ELMSDALE ROSEBUD 2nd 78451, c 1/12/67, s Elmsdale Paul 40th, d Elmsdale Rosebud.
- 2412 Wandilla Pastoral Coy., DARLING VIEW GLENDA JEWEL 76683, c 9/9/67, s Frasea Lord Jewel (imp.), d Pleasant Vale Glenda.
- 2413 Wines, R. J., & Sons, ORLANDO FRASEA MODEL 76810, c 16/10/67, s Frasea Lord Jewel, d Coolangatta Topsy 43rd.
- 2414 Wines, R. J., & Sons, ORLANDO SUPREME ELLA 81242, c 24/4/68, s Galaview Supreme Magic, d Orlando Elly May.
- 2415 Wood, J. F. & C. M., & Sons, GREENDALE MANOR DUBEL 75156, c 20/8/67, s Greendale Frasea Manor, d Lerderderg Champion Double.

4-2342 SMITH-RUSSELL, A + CHARLES FROM CLASS 300

5-

6-

54-

FRIESIANS

CLASS

306. COW, 3 years old (dry in calf).—Prizes: \$10, \$6, \$4, \$2, 5th and 6th Card.

- 2416 Allez, K. G. & L. J., ZELLA-VILLE KAYE 96202, c 9/6/69, s Claris Vale Royal Burkeyje, d Zella-Ville Super Kaylene.
- 2417 Andes Pastoral Co., ANDES APPLE WHYNOT 2nd 87699, c 21/8/68, s Rockwood Park Ragapple Rastus, d Andes Whynot Rose 5th.
- 2418 Andes Pastoral Co., ANDES PG COLANTHA 2nd 87703, c 7/8/68, s Andes Prince George, d Andes Jewel Colantha.
- 2419 Galaview Pastoral Co., GALAVIEW SUPREME MELISSA 83557, c 6/8/68, s Galaview Supreme Beau, d Galaview Melissa Frasea.
- 2420 Good, Arthur, & Sons, CLARIS VALE JOE JANET 83000, c 28/7/68, s Claris Vale Joe Master, d Claris Vale Miss Johanna.
- 2421 Goodfellow, William, GOWER PARK EMERALD 86647, c 3/10/68, s Ingolston David Snowman, d Greendale Frasea Emerald.
- 2422 Kenley Pty. Ltd., CLAIR ROY TULIP SANDRA 85437, c 14/9/68, s Clair Roy Tulip Duke, d Clair Roy Jewel Stella.
- 2423 Orchard, D. J. & V. F., BLOSSOM PARK SHOW QUEEN 9th 85082, c 1/10/68, s Blossom Park Royal Beau 4th, d Blossom Park Show Queen 5th.
- 2424 Orchard, D. J. & V. F., TARAGLEN HOPE QUEEN 91431, c 6/3/69, s Swanpool King, d Taraglen Gem.
- 2425 Salesian College, RUPERTSWOOD VICTORY DIAMOND 5th 98978, c 28/4/69, s Paringa Aristocrat Victory, d Rupertswood Chummy Diamond.
- 2426 Salesian College, RUPERTSWOOD VICTORY GLORIA 97461, c 25/4/69, s Paringa Aristocrat Victory, d Rupertswood Romeo Gloria 2nd.
- 2427 Smith, Russell A. & Charles, RAVENSWOOD J. D. MELBA 88257, c 30/11/65, s Ravenswood Julian Dennistoun 2nd, d Ravenswood B. K. C. Melba.
- 2428 Travers, R., & Sons, DAVAL PARK FAITH-91158, c 1/10/68, s Wandilla Serenade Percy, d Quatre Bras Faith.
- 2429 Turner, M. J., GLENFAIR APPLE CORELLA 90164, 3/4/69, s Galaview Magic Apple, d Croydon Topsy Corella.
- 2430 Turner, M. J., GLENFAIR APPLE TOPSY 90170, c 15/5/69, s Galaview Magic Apple, d Croydon Topsy Regina.
- 2431 Vallenge, Brian A. & M. C., AVON VERONICA 86574, c 21/10/68, bred by D. A. Dobson, s Blossom Park Noreen Chief 2nd, d Avon Royal Val.
- 2432 Vallenge, Brian A. & M. C., ELMSLEA PRINCESS 5th 91287, c 25/8/68, s Brundee Rosebloom Julian, d Elmslea Princess.
- 2433 Vallenge, M. J., & Sons, ELMSDALE DUTCHLADY 21st 90053, c 16/11/68, s Glenorma Royal Reserve, d Elmsdale Dutchlady 15th.
- 2434 Vallenge, M. J., & Sons, ELMSDALE PATCHES 14th 87357, c 10/7/68, s Elmsdale Paul 40th, d Elmsdale Patches 4th.
- 2435 Vallenge, M. J., & Sons, QUAILROOST LANCE PABLO 82611, c 2/8/68, s Quailroost Adema Lance, d Quailroost Carnation Pansy.
- 2436 Victoria Park Friesian Stud, CORHAN MARKSMAN IDYLLIQUE 84205, c 12/7/68, s Corhan Royal Marksman, d Corhan Ross Greta.
- 2437 Wood, J. F. & C. M., & Sons, GREENDALE JEWEL MARIE 90627, c 30/5/69, s Frasea Lord Jewel, d Greendale Frasea Marginal.

CHAMPION FRIESIAN COW, 3 years old and over
—(The Junior Champion shall not be eligible to compete for this award.)

Society's Sash and cash prize of \$10, presented by **PETERS ICE CREAM (Vic.) PTY. LTD., WELLINGTON ROAD, PETERSVILLE, CLAYTON.**

RESERVE CHAMPION FRIESIAN COW OR HEIFER.—Society's Sash and cash prize of \$5, presented by **PETERS ICE CREAM (Vic.) PTY. LTD., WELLINGTON ROAD, PETERSVILLE, CLAYTON.**

CLASS

307. HEIFER, 2 years old (in milk).—Prizes: \$18, \$10, \$6, \$2, 5th and 6th Card.

- 2438 Allez, K. G. & L. J., WATSONIA JILL 6th 93737, c 4/8/69, s Watsonia Rambler, d Watsonia Jill 2nd.
- 2439 Allitt, A. C. & N., ULTIMATE COUNTESS KATE 93573, c 16/7/69, s Hawkesbury Countess Voyageur, d Ultimate Kate.
- 2440 Allitt, A. C. & N., ULTIMATE THELMA MARANDA 93575, c 10/7/69, s Ultimate Thelma Frasea, d Ultimate George Maranda 2nd.
- 2441 Andes Pastoral Co., ANDES QUALITY FAY (TWIN) 97994, c 1/8/69, s Andes Prince George, d Andes Jewel Quality 3rd.
- 2442 Andes Pastoral Co., ANDES QUALITY GAY (TWIN) 97995, c 1/8/69, s Andes Prince George, d Andes Jewel Quality 3rd.
- 2443 Galaview Pastoral Co., GALAVIEW FRASEA JANET 92959, c 5/8/69, s Galaview Royal Frasea, d Galaview Lynette Princess.
- 2444 Galaview Pastoral Co., GALAVIEW ROYAL LASSIE 92961, c 23/7/69, s Galaview Apple Royal, d Galaview Frasea Lassie.
- 2445 Good, Arthur, & Sons, CLARIS VALE IDEAL BEAUTY 2nd 93030, c 24/7/69, s Claris Vale Ideal Master, d Claris Vale Magic Beauty.
- 2446 Good, Arthur, & Sons, CLARIS VALE IDEAL LENA 91482, c 1/7/69, s Claris Vale Ideal Master, d Claris Vale Royal Lena.
- 2447 Gordon, Keith R., DELORAINÉ B.A. PEACH (imp. N.Z.), c 11/11/69, s Deloraine Brabazon Ace, d Deloraine Pietje Jennie.
- 2448 Gordon, Keith, R., DONACH STELLA EILEEN 97183, c 23/8/69, s Tassie Adema Steven, d Donach B. P. Eileen.
- 2449 Gordon, Keith, R., DONACH STELLA JANET 87175, c 15/7/69, s Tassie Adema Steven, d Donach Princess Janet.
- 2450 Houghton, John T., MOOKARA APPLE ANEMONE 93663, c 4/8/69, s Mookara Apple Lynley, d Mookara Sister Azalea.
- 2451 Malcolm, P. L. & P. N., KINFALLOCH SKOKIE BEE (imp.) 106978, c 9/9/69, s Delaware Skokie Prince, d Kinfalloch Lucky Beet.
- 2452 Malcolm, P. L. & P. N., PARINGA MAJESTIC DAYDREAM 94122, c 1/9/69, s Paringa Majestic, d Paringa Duke Debra.
- 2453 Smith, Russell A. & Charles, ANDES P. G. MEG 3rd 98725, c 13/10/69, s Andes Prince George, d Andes Fond Meg.
- 2454 Sorraghan, Frank, ROCKWOOD PARK ACHILLIES MIRANDA 96031, c 20/7/69, s Rockwood Wisconsin Seiling Dominator, d Rockwood Park Ragapple Miro.
- 2455 Sorraghan, Frank, ROCKWOOD PARK ACHILLIES WHYNOT 96025, c 26/8/69, s Rockwood Wisconsin Seiling Dominator, d Andes Whynot Ragapple.
- 2456 Vallenge, M. J., & Sons, ELMSDALE BARBARA 6th 97695, c 12/8/69, s Homebush C. C. Gem, d Elmsdale Barbara 4th.
- 2457 Vallenge, M. J., & Sons, ELMSDALE LOVE 12th 101608, c 15/9/69, s Elmsdale Kennedy 20th, d Elmsdale Love 9th.
- 2458 Vallenge, M. J., & Sons, KINFALLOCH BLITZ REGINA, c 7/10/69, s Kinfalloch B. C. Blitz, d Kinfalloch Pietje Royal.
- 2459 Victoria Park Friesian Stud, CLAIR ROY COUNTESS IRENE 96727, c 5/9/69, s Hawkesbury Countess Voyageur, d Clair Roy Fond Irene.
- 2460 Wilkie, D. L., & Sons, CROOKSDALE JOANIE 102088, c 26/7/69, s Crooksdale Starbright Serenade, d Crooksdale Joan.
- 2461 Wilkie, D. L., & Sons, WENBROOK HILDA DREAMGIRL 97041, c 2/9/69, s Seven Oaks Dreamboy Romeo, d Wenbrook Prim Hi'da.
- 2462 Wines, R. J., & Sons, ORLANDO ROSSLYN JEWEL 92536, c 14/7/69, s Frasea Lord Jewel, d Orlando Rosslyn Charm.

308. HEIFER, 2 years old (not in milk and not necessarily in calf).—Prizes: \$10, \$6, \$4, \$2, 5th and 6th Card.

- 2463 Allitt, A. C. & N., ULTIMATE THELMA PRINCESS 101819, c 15/10/69, s Ultimate Thelma Frasea, d Ultimate Peaceful Princess.

FRIESIANS

- 4- 2464 Allitt, A. C. & N., ULTIMATE THELMA VIOLET 93576, c 11/7/69, s Ultimate Thelma Frasea, d Ultimate Sweet Violet.
- 2465 Andes Pastoral Co., ANDES PG COLLEEN 2nd 98002, c 23/8/69, s Andes Prince George, d Andes Eagle Colleen 7th.
- 2466 Andes Pastoral Co., ANDES PG WHYNOT 5th 97985, c 12/7/69, s Andes Prince George, d Andes Whynot Jewel 7th.
- 2467 Burgmann, J., & Son, BLOSSOM PARK JEWEL TWEEDLEDEE 10th 95027, c 11/8/69, s Frasea Lord Jewel (imp.), d Blossom Park Tweedledee.
- 2468 Galaview Pastoral Co., GALAVIEW MISTY JEWEL 97726, c 1/12/69, s Galaview Miners Jewel, d Galaview Apple Misty.
- 2469 Galaview Pastoral Co., GALAVIEW ROYAL RENDER 92962, c 30/7/69, s Galaview Apple Royal, d Galaview Frasea Rejoy.
- 2470 Gardner, E. H. & Son, TARAGLEN ROYAL NITA 94480, c 3/9/69, s Trailynd Royal Beau, d Blossom Park Nan 2nd.
- 2471 Good, Arthur, & Sons, CLARIS VALE JOE COUNTESS 94368, c 6/9/69, s Claris Vale Joe Master, d Claris Vale Dennis Countess.
- 2472 Good, Arthur, & Sons, CLARIS VALE RM JOHANNA 94371, c 20/9/69, s Ravenswood Royal Manningford, d Claris Vale Miss Johanna.
- 2473 Goodfellow, William, GOWER PARK PET 95391, c 30/9/69, s Ingolston Davis Snowman, d Ingolston Somepet.
- 2- 2474 Gordon, Mrs. G. D., DONACH WR EILEEN 97180, c 23/7/69, s Tassie WR Dekol, d Donach HL Eileen.
- 3- 2475 Hore, Martin, T., & Son, ELMAR FARWINA 92773, c 20/7/69, s Frasea Lord Jewel, d Elmar Flaterer.
- 2476 Houghton, John T., MOOKARA FRASEA LYDIA 95161, c 18/8/69, s Frasea Lord Jewel (imp.), d Galaview Lyn Frasea.
- 2477 O'Loughlin, M. J., LOCH LYN FRILLY 3rd 96543, c 22/9/69, s Elmsdale Kennedy 2nd, d Elmsdale Frilly 4th.
- 2478 O'Loughlin, M. J., LOCH LYN SANDMAID 6th 96544, c 28/8/69, s Elmsdale Kennedy 2nd, d Loch Lyn Sandmaid.
- 2479 Rockwood Wisconsin Stud, ROCKWOOD PARK ACHILLIES DUCHESS 101571, c 28/7/69, s Rockwood Wisconsin Seiling Dominator, d Rockwood Park Duchess Tania.
- 2480 Rockwood Wisconsin Stud, ROCKWOOD PARK ACHILLIES PROSSIE 96019, c 20/8/69, s Rockwood Wisconsin Seiling Dominator, d Taberner's Inn Prossie 6th.
- 2481 Sorrhagan, Frank, ROCKWOOD PARK ACHILLIES MARJORY 96027, c 29/9/69, s Rockwood Park Majestic Maple, d Rockwood Park Achillies Spot.
- 2482 Sorrhagan, Frank, ROCKWOOD PARK EXPO LYNETTE 96044, c 7/8/69, s Rockwood Park Majestic Maple, d Rockwood Park Achillies Lynella.
- 2483 Turner, M. J., GLENFAIR APPLE JANICE 96657, c 2/7/69, s Galaview Magic Apple, d Croydon Topsy Jewel.
- 2484 Vallenge, M. J., & Sons, ELMSDALE JOYBELL 2nd (TWIN) 101619, c 11/10/69, s Glenorma Royal Reserve, d Watsonia Joybell 18th.
- 2485 Vallenge, M. J., & Sons, ELMSDALE PRUDENCE 8th 101610, c 14/10/69, s Elmsdale Dutchlady Paul, d Elmsdale Prudence 7th.
- 2486 Vallenge, M. J., & Sons, WATTLE BANK INVINCIBLE QUEEN 97061, c 22/9/69, s Ravenswood Dauntless Invincible, d Seven Oaks Queenie.
- 2487 Wandilla Pastoral Coy., WANDILLA SHELDON ROYALTY 92874, c 22/7/69, s Wandilla Sheldon, d Wandilla Royal Ruby.
- 2488 Wilkie, D. L., & Sons, WENBROOK TINY DREAMGIRL 97042, c 8/9/69, s Seven Oaks Dreamboy Romeo, d Wenbrook Glenhill Oak.
- 1-2455 FRAN SORRHAGAN.
5-2451 PL + PN MALCOLM - } FROM 307 2
- 2491 Galaview Pastoral Co., GALAVIEW ROYAL FANCYFUL 97729, c 10/1/70, s Galaview Apple Royal, d Galaview Fancy Frasea 2nd.
- 2492 Gardner, E. H., & Son, TARAGLEN ADEMA RONA 103325, c 16/5/70, s Warrawee Adema Royal, d Taraglen Regina.
- 2493 Good, Arthur, & Sons, CLARIS VALE RM MARIE 102171, c 28/4/70, s Ravenswood Royal Manningford, d Claris Vale Romeo Marie.
- 2494 Gordon, Keith, R., DONACH ROSALIE NELLIE 107018, c 19/2/70, s Donach Brabazon 2nd, d Donach Princess Nellie 2nd.
- 2495 Gordon, Keith R., DONACH ROYAL JUDY 107023, c 11/3/70, s Warrawee Royal Design, d Donach B.P. Judy.
- 2496 Houghton, John T., MOOKARA BEAU BASSEY 101826, c 17/3/70, s Trailynd Royal Beau (imp.), d Glengowrie Black Beauty.
- 2497 Malcolm, P. L. & P. N., BRUNDEE ECHO PRIDE 45th 97235, c 2/1/70, s Brundee Lord Jewel, d Brundee Echo Pride 30th.
- 2498 Smith, Russell A., & Charles, RAVENSWOOD J. D. PEAL 104245, c 30/1/70, s Ravenswood Julian Dennistoun 2nd, d Greendale Peal.
- 2499 Smith, Russell A. & Charles, RAVENSWOOD MANNINGFORD VERA 100344, c 24/1/70, s Ravenswood Manningford Dennistoun, d Ravenswood K. E. Vera.
- 2500 Travers, R., & Sons, AVERS SNOWGIRL 108380, c 11/6/70, s Elmsdale Paul 139th, d Pinewood Dennistoun Showgirl.
- 2501 Turner, M. J., GLENFAIR MAJELLA 98638, c 16/3/70, s Galaview Magic Apple, d Croydon Topsy Corella.
- 2502 Wines, R. J., & Sons, ORLANDO THREE-PENCE 100489, c 19/4/70, s Orlando Charming Jewel, d Orlando Judy.

CLASS

310. HEIFER, born 1/7/70 to 31/12/70 (inclusive).—Prizes: \$8, \$6, \$4, \$2, 5th and 6th Card.

- 2503 Adams, W. S. & M. I., WRANHI MERCEDES FRILLY 103969, c 10/7/70, s Calthorpe Rag-apple Mercedes, d Paringa Frilly.
- 2504 Andes Pastoral Co., ANDES APPLE ROSE 4th 112509, c 14/8/70, s Rockwood Park Rag-apple Rastus, d Andes Fond Rose.
- 2505 Burgmann, J., & Son, BLOSSOM PARK REFLECTION NAOMI 6th 104716, c 10/8/70, s Noremead Reflection Sovereign (imp.), d Blossom Park Naomi 3rd.
- 2506 Burgmann, J., & Son, BLOSSOM PARK REFLECTION NOREEN 69th 104719, c 8/7/70, s Noremead Reflection Sovereign (imp.), d Blossom Park Noreen 35th.
- 2507 Edmund Rice College, WATERFORD MODEL 112874, c 9/8/70, s Elmsdale Paul 121st, d Waterford Marcia.
- 2508 Galaview Pastoral Co., GALAVIEW SUPREME FANCIED 105675, c 20/8/70, s Galaview Supreme Beau, d Galaview Magic Fancy.
- 2509 Good, Arthur, & Sons, CLARIS VALE RM MARLINE 2nd 102172, c 2/7/70, s Ravenswood Royal Manningford, d Claris Vale Chief Marline.
- 2510 Goodfellow, William, GOWER PARK TRICIA 106556, c 19/9/70, s Ingolston Standard Starman, d Gower Park Trudy.
- 2511 Gordon, Mrs. G. D., DONACH MERCEDES EILEEN 113143, c 3/7/70, s Donach Adema Mercedes, d Tassie Inka Eileen.
- 2512 Gordon, Keith, R., DONACH MERCEDES JOY 113144, c 4/8/70, s Donach Adema Mercedes, d Donach Bonanza Joy.
- 2513 Hore, Martin T., & Son, ELMAR LAUREL 6th 105515, c 1/8/70, s Darenth Lord Triumph, d Elmar Laurel 5th.
- 2514 Houghton, John T., MOOKARA FRASEA PRIMROSE 105606, c 28/7/70, s Frasea Lord Jewel (imp.), d Tamboola Primrose Princess 2nd.
- 2515 Joyce, G. B. & G. M., GARRIVILLE FRASEA JANICE 105936, c 18/7/70, s Frasea Lord Jewel (imp.), d Lily View Cressy Janice 2nd.
- 2516 Joyce, G. B. & G. M., GARRIVILLE PERFECT APPLE 105938, c 16/7/70, s Wyoming Major Lord, d Garriville Apple Goodness.
- 2517 Malcolm, P. L. & P. N., BLOSSOM PARK REFLECTION NOREEN 68th 104718, c 5/7/70, s Noremead Reflection Sovereign, d Blossom Park Royal Noreen.

309. HEIFER, born 1/1/70 to 30/6/70 (inclusive).—Prizes: \$10, \$6, \$4, \$2, 5th and 6th Card.

- 2489 Withdrawn.
- 2490 Batten, Gary, LINDA PARK SHIRLEY 100720, c 15/5/70, s Green Gully Lewis, d Green Gully Linda.

FRIESIANS

- 2518 Plattfuss, I. F., GALAVIEW SUPREME LYN 103276, c 27/7/70, s Galaview Supreme Beau, d Galaview Royal Lyn.
- 2519 Plattfuss, I. F., GALAVIEW SUPREME MISTY 105686, c 1/9/70, s Galaview Supreme Beau, d Galaview Frasea Miss.
- 2520 Pratt, J. & D., PINWOOD DANDY FAITH 104521, c 15/7/70, s Pinewood Dandy, d Green Vista Faith 3rd.
- 2521 Riedell, Lindsay, DARENTH SNIDER IRENE 102705, c 19/7/70, s Sunshine Sniders King, d Darenth Lady Irene 2nd.
- 2522 Robertson, R. W. & P. E., MAXMOUNT FERRARI SHELLEY 108178, c 21/8/70, s Corhan Ross Ferrari, d Maxmount Sniders Sharon.
- 2523 Smith, Russell A., & Charles, RAVENSWOOD J. D. ROSE 109589, c 9/9/70, s Ravenswood Julian Dennistoun 2nd, d Ravenswood Dennistoun Rose 2nd.
- 4-2524 Rockwood Wisconsin Stud, ROCKWOOD PARK SOVEREIGN FLORIN 104930, c 2/7/70, s Rockwood Park Ragapple Andy, d Rockwood Park Achillies Florin.
- 2525 Sorraghan, Frank, ROCKWOOD PARK EXPO BUNTY 2nd, 104925, c 2/11/70, s Rockwood Park Majestic Maple, d Rockwood Park Ragapple Buttercup.
- 2526 Sorraghan, Frank, ROCKWOOD PARK SOVEREIGN CLAUDIA 104939, c 17/7/70, s Rockwood Park Ragapple Andy, d Rockwood Park Achillies Claudia.
- 2527 Turner, M. J., MAHOE BEN PERFECTION (imp. N.Z.) 111376, c 13/7/70, s Kinfalloch B.C. Ben, d Mahoe Hibernian.
- 3-2528 Vallenge, Brian A. & M. C., CLAIR ROY IDEAL PIETJE 104609, c 14/8/70, s Clair Roy Brigadier Ideal, d Clair Roy Tulip Posch.
- 2529 Vallenge, M. J., & Sons, ELMSDALE ISIAH SERENADE (I.I.U.) 106600, c 10/9/70, s Riverbrea C.R. Pedro, d Spreydon Isiah Serenade.
- 2530 Victoria Park Friesian Stud, CLAIR ROY FRASEA MARY 105613, c 12/10/70, s Frasea Lord Jewel, d Clair Roy Duke Meredith.
- 2531 Victoria Park Friesian Stud, VICTORIA PARK ROYAL MAID 111921, c 1/11/70, s Trailynd Royal Beau, d Homebush Jewel Maid.
- 2532 Webb, G. J., TARAGO PARK FASHION 2nd 105992, c 27/7/70, s Tarago Park Playboy, d Blossom Park Favourite.
- 2533 Wines, R. J., & Sons, ORLANDO JEWEL JUDY 102127, c 3/7/70, s Orlando Charming Jewel, d Orlando Judy.
- 2534 Wines, R. J., & Sons, ORLANDO SUPREME TOPSY 2nd 103809, c 6/8/70, s Orlando Royal Jewel, d Orlando Supreme Topsy.
- 2535 Wood, D. A., GREENDALE CHARLES MINK 102888, c 19/7/70, s Glenorma Ferrari Charles, d Aronda Mink.
- 2536 Wood, J. F. & C. M., & Sons, GREENDALE ROCKET BLOSSOM 106826, c 12/9/70, s Turepo Rocket Colantha, d Greendale Champion Fashion.
- 2537 Wood, D. A., GREENDALE ROCKET CARNATION 105437, c 21/9/70, s Turepo Rocket Colantha (imp. N.Z.), d Majella Carnation.
- 2538 Wood, J. F. & C. M., & Sons, GREENDALE ROCKET FUSHEAL 103457, c 26/8/70, s Turepo Rocket Colantha, d Greendale Champion Fushia.

JUNIOR CHAMPION FRIESIAN HEIFER, 2 years old or under (in milk or dry).—Society's Sash.

RESERVE JUNIOR CHAMPION FRIESIAN HEIFER.—Society's Sash.

CHAMPION DAIRY COW

THE VICTORIAN FARMER'S UNION offers a trophy order and cash prize of a total value of \$100 for competition among the Red Poll, Dairy Shorthorn, Australian Illawarra Shorthorn, Ayrshire, Jersey, Guernsey and Friesian breeds. For full particulars see end of this section.

SORRAGHAN, FRANK.

BULL CLASSES

To be eligible for these Classes all bulls must either:—

(i) be from dams which, in one lactation period have gained a certificate in a test recognised by the Friesian Cattle Club of Australia (Victorian Branch) before 1st July preceding the Show. Production for the current year will only be taken into consideration if the calving date preceding the lactation was on or before 31st August, 1970. The age standards for production to be recognised as a minimum are those of the Victorian Government Herd Test as follow:—

	273 days	300 days
Junior 2 year old	230	260 lbs. b/fat
Senior 2 year old	250	280 " "
Junior 3 year old	270	300 " "
Senior 3 year old	290	320 " "
Junior 4 year old	310	330 " "
Senior 4 year old	330	340 " "
Mature	350	350 " "

Certificates of tests other than Victorian Government Herd Test or Accreditation Schemes must accompany the entry form for checking by the Friesian Cattle Club of Australia (Victorian Branch), except in the instance of the Victorian Herd Improvement Association when the unit number, herd number and cow number must be stated.

or (ii) have at least ten daughters which have produced the above quantities of butter fat.

CLASS

311. BULL, 5 years old or over.—Prizes: \$20, \$8, \$4, Card.

- 2539 Good, Arthur, & Sons, CLARIS VALE JOE MASTER 22178, c 10/10/65, s Claris Vale Master, d Ravenswood Chief Johanna.
- 3-2540 Gordon, Keith R., TASSIE ADEMA STEVEN 24781, c 16/9/66, s Tassie Burkeyje Adema, d Tassie Princess Stella 2nd.
- 4-2541 Pratt, J. & D., PINWOOD KING SUPREME 21290, c 10/8/65, s Ravenswood King Euny, d Pinewood Petunia Showgirl.
- 2542 Quigley, Kevin, PINWOOD KING BLACKWELL 21285, c 26/7/65, s Ravenswood King Euny, d Goulburn Lyrical.
- 2-2543 Salesian College, CLARIS VALE REGENT BOY 23947, c 15/8/66, s Claris Vale Request 2nd, d Claris Vale Blondie 5th.
- 2544 Smith, Russell A. & Charles, RAVENSWOOD JULIAN DENNISTOUN 2nd 26319, c 30/10/66, s Ravenswood Dennistoun George, d Ravenswood Eve Julie.

312. BULL, 4 years old.—Prizes: \$20, \$8, \$4, Card.

- 2-2545 Allitt, A. C. & N., ULTIMATE THELMA FRASEA 26771, c 3/8/67, s Frasea Lord Jewel, d Galaview Royal Thelma 3rd.
- 3-2546 Burgmann, J., & Son, BLOSSOM PARK LORD JEWEL 27720, c 26/7/70, s Frasea Lord Jewel (imp.), d Blossom Park Flower Rose 3rd.
- 4-2547 Galaview Pastoral Co., GALAVIEW SILVER LAD 26408, c 1/7/67, s Galaview Silver Apple, d Galaview Frasea Lassie.
- 1-2548 Wines, R. J., & Sons, ORLANDO CHARMING JEWEL 27154, c 31/7/67, s Frasea Lord Jewel, d Corhan Ross Charm.

313. BULL, 3 years old.—Prizes: \$16, \$8, \$4, Card.

- 2549 Andes Pastoral Co., ANDES PRINCE GEORGE 2nd 32302, c 12/9/68, s Andes Prince George, d Andes Whynot Jewel 7th.
- 2550 Galaview Pastoral Co., GALAVIEW ROYAL GRENADIER 29708, c 30/8/68, s Galaview Apple Royal, d Galaview Frasea Mine.
- 2-2551 Gardner, E. H., & Son, ORLANDO SUPREME ROSS 29622, c 21/7/68, s Galaview Supreme Magic, d Orlando Rosslyn Charm.

2343

FRIESIANS

- 4- 2552 Hore, Martin T., & Son, ELMAR FILLFRA-SEA 29633, c 16/7/68, s Frasea Lord Jewel, d Elmar Feast.
- 3- 2553 Malcolm, P. L. & P. N., CALTHORPE MERCEDES KORNDYKE 29603, c 1/8/68, s Calthorpe Prince Korndyke, d Calthorpe Mercedes Beets.
- 2554 Salesian College, ELMSDALE KENNEDY 26th 30659, c 22/9/68, s Elmsdale Kennedy 8th, d Elmsdale Rosebud.
- 2555 Smith, Russell A., & Charles, RAVENSWOOD MARANDA JULIAN 30956, c 20/1/69, s Ravenswood Julian Dennistoun 2nd, d Ravenswood Matador Maranda.
- 2556 Vallence, Brian A. & M. C., ELMSLEA KENNEDY 4th 34403, c 2/5/69, s Elmslea Kennedy, d Lakeside Magpie 3rd.
- 1- 2557 Vallence, M. J., & Sons, ELMSDALE KENNEDY 30th 30663, c 5/9/68, s Elmsdale Kennedy 8th, d Meadow Glen Prince Johanna.

CHAMPION FRIESIAN BULL 3 years old and over.

—(The Junior Champion shall not be eligible to compete for this award.) Society's Sash and cash prize of \$10, presented by **PETERS ICE CREAM (Vic.) PTY. LTD., WELLINGTON ROAD, PETERSVILLE, CLAYTON.**

RESERVE CHAMPION FRIESIAN BULL.—

Society's Sash and cash prize of \$5, presented by **PETERS ICE CREAM (Vic.) PTY. LTD., WELLINGTON ROAD, PETERSVILLE, CLAYTON.**

CLASS

314. BULL, 2 years old.—Prizes: \$10, \$6, \$4, \$2, 5th and 6th Card.

- 2558 Adams, H. H., DONACH PRINCE STEVEN 33795, c 13/8/69, s Tassie Adema Steven, d Donach Princess Audrey 2nd.
- 4- 2559 Bashford, Donald, GALAVIEW FRASEA MYDAS 32433, c 6/8/69, s Galaview Royal Frasea, d Galaview Apple Mistieyed.
- 2- 2560 Calder, R. O. & E. M., TUREPO REAL EDDIE (imp. N.Z.) c 24/7/69, s Turepo Real Signet, d Turepo Hopeful Ebbtide.
- 2561 Davis, Mrs. L., GLENGOWRIE SOVEREIGN JOHN 33465, c 12/7/69, s Rockwood Park Sovereign King, d Glengowrie Royal Fussy.
- 5- 2562 Edmund Rice College, WATERFORD ADEMA LAD 32078, c 27/7/69, s Warrawee Adema Royal, d Smithfield Fond Lola.
- 2563 Galaview Pastoral Co., GALAVIEW SUPREME GIL 32438, c 26/7/69, s Galaview Supreme Beau, d Galaview Magic Gillian.
- 3- 2564 Good, Arthur, & Sons, CLARIS VALE JEWEL FRASEA 32450, c 22/7/69, s Frasea Lord Jewel (imp.), d Claris Vale Repeater Bidy.
- 2565 Good, Arthur, & Sons, CLARIS VALE JOE ARISTOCRAT 33316, c 27/10/69, s Claris Vale Joe Master, d Waterford Aristocrat Monica 2nd.
- 2566 Good, Arthur, & Sons, CLARIS VALE RM CRESTA 34474, c 4/4/70, s Ravenswood Royal Manning-Ford, d Claris Vale Royal Carol.
- 2567 Gordon, Keith R., LONGBEACH LIMERICK (imp. N.Z.), c 29/10/69, s Longbeach Brookborough, d Longbeach Lucy.
- 6- 2568 Hore, Martin T., & Son, DELORAINE BURK LEX (imp. N.Z.) 38971, c 15/8/69, s Deloraine J. S. Len, d Deloraine Burke Pet.
- 2569 Houghton, John T., MOOKARA LORD PRIDE 33127, c 25/7/69, s Darenth Lord Triumph, d Galaview Frasea Pride.
- 2570 Houghton, John T., MOOKARA PRINCE CHARLES 32661, c 3/7/69, s Claris Vale Ideal Master, d Claris Vale Royal Bess.
- 2571 Jager, Charles, PINEVALE A. H. HOWARD (imp. N.Z.), c 15/8/69, s Pinevale T.B. Andy, d Pinevale Dandy Holly.
- 2572 O'Loughlin, M. J., LOCH LYN KENNEDY 4th 33593, c 3/9/69, s Elmsdale Kennedy 2nd, d Loch Lyn Frilly.
- 2573 Salesian College, RUPERTSWOOD VICTORY TOPPER 34296, c 14/10/69, s Paringa Aristocrat Victory, d Rupertswood Chummy Topsy.
- 2574 Turner, M. J., MAHOE OVERTOWER (imp. N.Z.) 37297, c 28/8/69, s Kinfalloch B.C. Ben, d Mahoe Hibernian.

- 2575 Vallence, Brian A., & M. C., PITCAIRNS T. IDEAL RIO (imp. N.Z.), 35552, c 12/8/69, s Pitcairns T.B. Topper, d Pitcairns P.I. Irene.
- 2576 Vallence, M. J., & Sons, ELMSDALE KENNEDY 39th 35032, c 20/9/69, s Elmsdale Kennedy 20th, d Elmsdale Rosella.
- 2577 Wandilla Pastoral Co., BARASTOC GEORGE SHELDON 32768, c 9/9/69, s Wandilla Sheldon, d Ravenswood George Johanna 3rd.
- 2578 Wines, R. J., & Sons, ORLANDO PRINCE 33014, c 4/7/69, s Orlando Charming Jewel, d Orlando Olson Beauty.
- 2579 Wood, J. F. & C. M., & Sons, KINFALLOCH SKOKIE RAJAH (imp. N.Z.) 38037, c 1/8/69, s Delaware Skokie Prince, d Kinfalloch Magic Royalty.

CLASS

315. BULL, born 1/1/70 to 30/6/70 (inclusive).—Prizes: \$8, \$4, \$2, Card.

- 2580 Allitt, A. C. & N., ULTIMATE VOYAGEUR KING 38034, c 22/5/70, s Hawkesbury Countess Voyageur, d Ultimate Fond Queen.
- 2581 Edmund Rice College, WATERFORD ROSS SUPERB 36046, c 21/5/70, s Corhan Ross Ferrari, d Waterford Romeo Supreme.
- 2582 Houghton, John T., MOOKARA BEAU PATRICK 35087, c 17/3/70, s Trailynd Royal Beau (imp.), d Glengowrie Cutie Fussy.
- 2583 Malcolm, P. L. & P. N., PARINGA JULIAN PRINCE 34428, c 14/3/70, s Paringa Prince Victory, d Brundee Lady Jewel.
- 2584 Robertson, R. W. & P. E., MAXMOUNT FERRARI PETER 36709, c 17/4/70, s Corhan Ross Ferrari, d Maxmount Olson Pattie.
- 2585 Sorraghan, Frank, ROCKWOOD PARK ELMOKA ACHILLES 36316, c 15/6/70, s Rockwood Wisconsin Seiling Dominator, d Rockwood Park Elmoka Colantha.
- 2586 Turner, M. J., GLENFAIR MAGIC ADAM 34207, c 24/3/70, s Galaview Magic Apple, d Croydon Corella Monica.
- 2587 Victoria Park Friesian Stud, VICTORIA PARK GLENHILL 33860, c 6/1/70, s Homebush King Primo, d Glenhill Petal.
- 2588 Victoria Park Friesian Stud, VICTORIA PARK RAGAPPLE 35163, c 22/3/70, s Meadow Glen Ragapple, d Meadow Glen Alan Marie.

316. BULL, born 1/7/70 to 31/12/70 (inclusive).—Prizes: \$10, \$6, \$4, \$2, 5th and 6th Card.

- 2589 Adams, W. S. & M. I., WRANHI MERCEDES GEORGE 39045, c 14/9/70, s Calthorpe Ragapple Mercedes, d Wranhi Margo.
- 2590 Allitt, A. C. & N., ULTIMATE APPLE FRASEA 35246, c 19/7/70, s Frasea Lord Jewel, d Ultimate Graceful Apple.
- 2591 Andes Pastoral Co., ANDES RASTUS 4th 38866, c 16/8/70, s Rockwood Park Ragapple Rastus, d Andes PG Maida 3rd.
- 2592 Galaview Pastoral Co., GALAVIEW SUPREME FREEDOM 35706, c 9/8/70, s Galaview Supreme Beau, d Galaview Frasea Madam.
- 2593 Galaview Pastoral Co., GALAVIEW SUPREME GAVIN 36607, c 6/10/70, s Galaview Supreme Beau, d Galaview Superior Grace 2nd.
- 2594 Good, Arthur, & Sons, CLARIS VALE IB JOHN 35942, c 25/8/70, s Claris Vale Ideal Barney, d Claris Vale Miss Johanna.
- 2595 Gordon, Keith R., DONACH ROYAL BEAU 37124, c 1/7/70, s Trailynd Royal Beau, d Donach H.L. Florenda.
- 2596 Houghton, John T., MOOKARA FRASEA BERNARD 37265, c 28/7/70, s Frasea Lord Jewel (imp.), d Francine Bertha.
- 2597 Kenley Pty. Ltd., CLAIR ROY FOND JEANO 36575, c 5/12/70, s Sniders Fond Hope King, d Clair Roy Frasea Jeanyne.
- 2598 Malcolm, P. L. & P. N., WIABUNA MAGIC HIGHSPOT 36220, c 28/9/70, s Paringa Highspot Squire, d Paringa Tassie Miranda.
- 2599 Marril Pty. Ltd., VERMONT TOPPER 37413, c 10/7/70, s Rurik Charon, d Marril Topsy.
- 2600 Plattfuss, I. F., GALAVIEW MINERS MISTYLY 35713, c 29/7/70, s Galaview Miners Jewel, d Galaview Apple Mistieyed.
- 2601 Plattfuss, I. F., GALAVIEW SUPREME MARS 36610, c 22/8/70, s Galaview Supreme Beau, d Galaview Frasea Marie.
- 2602 Quigley, Kevin, KELVIN GROVE JEWEL PERALLIE 37587, c 6/8/70, s Frasea Lord Jewel, d Elmsdale Princess 8th.

FRIESIANS

- 6-2603 Riedell, Lindsay, DARENTH DUKE JEWEL 35049, c 1/7/70, s Frasea Lord Jewel, d Darenth Duchess 2nd.
- 2604 Robertson, R. W. & P. E., MAXMOUNT FERRARI BRONNY 36708, c 16/9/70, s Corhan Ross Ferrari, d Cotswold Bronwyn.
- 1-2605 Sorraghan, Frank, ROCKWOOD PARK MAJESTIC TARZAN 36345, c 29/7/70, s Rockwood Park Majestic Maple, d Rockwood Park Achillies Mercury.
- 2606 Vallenge, Brian A. & M. C., PARINGA VROUKA GEMINI 37777 (I.I.U.), c 29/8/70, s Peveril Gemini, d Peveril Victoria.
- 4-2607 Vallenge, M. J. & Sons, ELMSDALE PAUL 183rd 36921, c 8/9/70, s Elmsdale Paul 134th, d Elmsdale Dutchlady 19th.
- 2-2608 Webb, G. J., BLOSSOM PARK REFLECTION SOVEREIGN 4th 36243, c 19/7/70, s Noremead Reflection Sovereign, d Blossom Park Noreen 4th.
- 2609 Wilkie, D. L. & Sons, CROOKSDALE SHIELA ROMEO 39165, 1/8/70, s Seven Oaks Dreamboy Romeo, d Mont Pellier Romeo Shiela.
- 2610 Wines, R. J., & Sons, ORLANDO ROYAL DANDY 35901, c 5/8/70, s Orlando Royal Jewel, d Orlando Royal Ella.
- 3-2611 Wood, J. F. & C. M., & Sons, GREENDALE ROCKET BUTTERBEE 35544, c 12/8/70, s Turepo Rocket Colantha, d Grayholm Butterfly 14th.
- 2612 Wood, D. A., GREENDALE ROCKET REMAND 36503, c 10/9/70, s Turepo Rocket Colantha (imp. N.Z.), d Greendale Fugi Regal.

TROPHY, valued at \$15, presented by THE FRIESIAN CATTLE CLUB OF AUSTRALIA (VICTORIAN BRANCH), for Best Bull exhibited in Class 316. To be won three times by the same exhibitor, not necessarily in succession. Winners: 1960, A. W. Pitt; 1961, Russell A. Smith; 1962, J. S. Plattfuss; 1963, K. G. Schoeffel; 1964, John Pratt; 1965, Frank Sorraghan, Jr.; 1966, J. Burgman; 1967, A. & M. Turner; 1968, R. J. Wines & Sons; 1969, M. J. Vallenge & Sons; 1970, Edmund Rice College.

JUNIOR CHAMPION FRIESIAN BULL, 2 years old or under.—Society's Sash.
2579 (The winner of this award is eligible to compete for the Championship.)

RESERVE JUNIOR CHAMPION FRIESIAN BULL.—Society's Sash.
2560

GROUP CLASSES

Groups will not be judged until all judging in the individual Classes, other than Type and Utility, is completed. Cows in milk entered for Group Classes must be milked out after judging in single Classes is completed.

CLASS

317. *GROUP PRIZES: One male and two females any age. Competition for these prizes is limited to animals entered in the ordinary Classes.—Prizes: \$8, \$4, \$2, 4th, 5th and 6th Card.

- 5- Allitt, A. C. & N.
- Andes Pastoral Co.
- Edmund Rice College.
- 4- Galaview Pastoral Co.
- 3- Good, Arthur, & Sons.
- Gordon, Keith R.
- Jager, Charles.
- 6- Malcolm, P. L. & P. N.
- Quigley, Kevin.
- Salesian College.
- Smith, Russell, A., & Charles.
- 2- Sorraghan, Frank.
- 1- Vallenge, Brian A. & M. C.
- Vallenge, M. J., & Sons.
- Wines, R. J., & Sons.
- Wood, J. F. & C. M., & Sons.

CLASS

318. *GROUP PRIZES: One male and two females, 2 years old or under. Competition for these prizes is limited to animals entered in the ordinary Classes. Prizes: \$8, \$4, \$2, 4th, 5th and 6th Card.

- 4- Allitt, A. C. & N.
- Andes Pastoral Co.
- 2- Galaview Pastoral Co.
- 6- Good, Arthur, & Sons.
- Gordon, Keith R.
- Houghton, John T.
- 1- Malcolm, P. L. & P. N.
- 3- Sorraghan, Frank.
- Turner, M. J.
- 5- Vallenge, M. J., & Sons.
- Victoria Park Friesian Stud.
- Wilkie, D. L., & Sons.
- Wines, R. J., & Sons.

TROPHY ORDER, valued at \$10.50, presented by R. A. STRACHAN, Esq., "CROMARTY" FRIESIAN STUD, HAMILTON, will be awarded to the winner in Class 318.

319. *SIRE'S PROGENY GROUP PRIZES: One male and two females any age, all by the same sire, but not necessarily owned by the one exhibitor.

Competition for these prizes is limited to animals entered in the ordinary classes. Prizes: \$8, \$4, \$2, 4th, 5th and 6th Card.

- 3- Allitt, A. C. & N.
- 2- Andes Pastoral Co.
- Galaview Pastoral Co.
- 5- Good, Arthur, & Sons.
- Gordon, Keith R.
- 4- Hore, Martin, T., & Son.
- Houghton, John T.
- Smith, Russell, A. & Charles.
- 1- Sorraghan, Frank.
- Turner, M. J.
- Wilkie, D. L., & Sons.
- Wines, R. J., & Sons.
- Wood, J. F. & C. M., & Sons.

"J. V. PLATTFUSS MEMORIAL TROPHY"

A trophy of the value of \$15, presented by the Galaview Pastoral Co., Finley, N.S.W., will be awarded to the winner in Class 319.

TYPE AND UTILITY CLASSES

In all cases where the tests are other than those of the Victorian Standard Herd Test Scheme, certificates issued by the Department or organisation which conducted the tests, must accompany the entry forms, except in the instance of the V.H.I.A. when the unit number, herd number and cow number are to be stated.

For full conditions of entry in these Classes see Section 35.

320. *TYPE AND UTILITY COW, 4 years old or Mature Standard. Four year olds to have yielded not less than 400 lbs. butter fat and mature cows not less than 450 lbs. Prizes: \$8, \$4, \$2.

- Allitt, A. C. & N., ULTIMATE GRACEFUL APPLE 67118 (see also Class 300).
- Andes Pastoral Co., ANDES FOND ROSE 48657 (see also Class 303).
- Andes Pastoral Co., ANDES JEWEL LILY 6th 65928 (see also Class 301).
- Bashford, Donald, LINDENVALE TULIP 69198 (see also Class 300).
- Galaview Pastoral Co., GALAVIEW FRASEA JILL 47790 (see also Class 303).
- Galaview Pastoral Co., GALAVIEW FRASEA LASSIE 59538 (see also Class 301).

FRIESIANS

Galaview Pastoral Co., GALAVIEW FRASEA MISS 54986 (see also Class 301).
 Good, Arthur, & Sons, CLARIS VALE DENNIS COUNTESS 56062 (see also Class 301).
 Gordon, Keith R., TASSIE B.P. FELICIA 4th 60416 (see also Class 301).
 Gordon, Keith R., TASSIE COUNTESS PICCANINNIE 66627 (see also Class 303).
 Gordon, Keith R., ANDES FOND SUE 52516 (see also Class 301).
 Jager, Charles, LESDALE OLYMPIA REASON (imp. N.Z.) 111685 (see also Class 301).
 3 — Quigley, Kevin, KELVIN GROVE BLACKWELL ROSY 82853 (see also Class 299).
 1 — Smith, Russell A. & Charles, ANDES PRINCESS 3rd 58886 (see also Class 301).
 Sorraghan, Frank, ROCKWOOD PARK ACHILLIES FELICITY 73488 (see also Class 300).
 2 — Vallence, M. J., & Sons, ELMSDALE ROMA 10th 55868 (see also Class 301).
 Victoria Park Friesian Stud, CLAIR ROY FOND IRENE 69104 (see also Class 300).
 Wilkie, D. L., & Sons, CROOKSDALE BANJO JULIE 66664 (see also Class 303).
 Wilkie, D. L., & Sons, CROOKSDALE S.B. STARLET 71463 (see also Class 301).
 Wilkie, D. L., & Sons, ELMSDALE PATRICA 9th 61986 (see also Class 301).
 Wood, J. F. & C. M., & Sons, GREENDALE FRASEA FAIRYLASS 62558 (see also Class 301).
 Wood, J. F. & C. M., & Sons, MEADOW GLEN REUNION FREIDA 2nd 44754 (see also Class 303).
 Wood, J. F. & C. M., & Sons, OTAUA ROCKET SNOWDROP 148584 (see also Class 299).

CLASS

321. *TYPE AND UTILITY COW, 3 years old standard. Cows to have yielded not less than 350 lbs. butter fat. Prizes: \$8, \$4, \$2.

3 — Andes Pastoral Co., ANDES PG MAIDA 3rd 80750 (see also Class 305).
 Galaview Pastoral Co., GALAVIEW SILVER POLICY 74333 (see also Class 299).
 Good, Arthur, & Sons, CLARIS VALE REGENT COUNTESS 67798 (see also Class 304).
 Good, Arthur, & Sons, CLARIS VALE ROYAL MIRANDA 68950 (see also Class 300).
 Orchard, D. J. & V. F., PARINGA REUNION GLENDA 71240 (see also Class 300).
 1 — Sorraghan, Frank, ROCKWOOD PARK ACHILLIES FLO 68899 (see also Class 304).
 Sorraghan, Frank, ROCKWOOD PARK ACHILLIES TANIA 77560 (see also Class 300).
 Vallence, M. J., & Sons, WATTLE BANK KATARA BETH 62177 (see also Class 301).
 Wilkie, D. L., & Sons, ELMSDALE PRISCILLA 2nd 77805 (see also Class 300).

2 — 2336. DONALD BASHFORD. 2207 300.

322. *TYPE AND UTILITY COW, 2 years old standard. Cows to have yielded not less than 300 lbs. butter fat. Prizes: \$8, \$4, \$2.

Allez, K. G. & L. J., ZELLA-VILLE FRASEA DUCHESS 75619 (see also Class 299).
 Andes Pastoral Co., ANDES PG COLANTHA 2nd 87703 (see also Class 306).
 Galaview Pastoral Co., GALAVIEW SHOWGIRL 83555 (see also Class 298).
 1 — Galaview Pastoral Co., GALAVIEW SUPREME MELISSA 83557 (see also Class 306).
 Good, Arthur, & Sons, CLARIS VALE JOE JANET 83000 (see also Class 306).
 3 — Malcolm, P. L. & P. N., PARINGA SQUIRE BUTTER 79023 (see also Class 299).
 Orchard, D. J. & V. F., PARINGA VICTORY STYLE 72057 (see also Class 304).
 Riedell, Lindsay, DARENTH CHIEF PRINCESS 82985 (see also Class 298).
 Riedell, Lindsay, DARENTH LADY JEWEL 2nd 82989 (see also Class 298).
 2 — Sorraghan, Frank, ROCKWOOD PARK ACHILLIES PRINCESS 77485 (see also Class 305).

Vallence, Brian A. & M. C., ELMSDALE OAK 10th 84135 (see also Class 299).
 Vallence, M. J., & Sons, ELMSDALE ROSEBUD 2nd 78451 (see also Class 305).
 Wandilla Pastoral Coy., DARLING VIEW GLENDA JEWEL 76683 (see also Class 305).
 Wines, R. J., & Sons, ORLANDO FRASEA TOPSY 84436 (see also Class 298).

CLASS

323. *TYPE AND UTILITY COW, any age, in milk or dry which, prior to 1st July preceding the Show, has produced 3,000 lbs. or more butter fat in her lifetime. Prizes: \$8, \$4, \$2.

Edmund Rice College, SMITHFIELD FOND LOLA 43911 (see also Class 303).
 Jager, Charles, LESDALE OLYMPIA REASON (imp. N.Z.) 111685 (see also Class 301).
 3 — Rockwood Wisconsin Stud, ROCKWOOD WISCONSIN MAPLE DELLA 32752 (see also Class 301).
 2 — Vallence, M. J., & Sons, ELMSDALE SNOWY 2nd 37007 (see also Class 301).
 1 — Wilkie, D. L., & Sons, CROOKSDALE BANJO JULIE 66664 (see also Class 303).
 Wilkie, D. L., & Sons, CROOKSDALE STARLET 2nd 30661 (see also Class 301).

A TROPHY ORDER, valued at \$10.50, presented by THE CRAIGMORE FRIESIAN STUD, GREEN HILL, VIA KYNETON, VIC., will be awarded to the Best Cow or Heifer competing in the Type and Utility Classes.

A SPECIAL PRIZE of \$21, donated by the VICTORIAN DAIRYFARMERS' ASSOCIATION, 576 St. Kilda Rd., Melbourne, will be awarded to the cow or heifer of the 1st, 2nd and 3rd prize winners in the specified Type and Utility classes (excluding the 3,000 lb. b./f. production class) gaining the highest combined points for butter fat production and type.

In Type and Utility Classes where 10 or more animals actually compete, the six highest pointed animals shall be eligible to compete for the prize.

1 point will be allotted for every 10 lbs. of butter fat over 350 lbs. (with allowance for age) produced under Government Herd Test, the Victorian Herd Improvement Association or any other recognised Testing organisation during a lactation period of 300 days that followed the calving on, between or including 1st September, 1969, and 31st August, 1970.

The cows eligible to compete for this prize shall be brought together at 9.30 a.m. on Friday, 17th September in the Jersey judging ring for the purpose of being allotted points on type, with a maximum of 100.

Both production and type points shall then be added to determine the winner.

324. *BULL, any age.—Competition restricted to animals entered in the ordinary classes. A bull will be eligible for entry in this class if it has not been awarded first prize in the class at a previous Royal Melbourne Show and if from a registered female which has averaged not less than 10 lbs. of butter fat per week in an official or semi-official test computed on a basis of not less than 273 days after assessing her production by adding allowances in accordance with the Victorian Government Herd Testing Scheme. Judging will be on points: 50 being allowed for type, and 50 for test pedigree. In this latter section,

FRIESIANS—GOVERNMENT HERD TEST PRIZES

25 points will be allowed for the butter fat record yield of the bull's dam, and 25 points for the record yield of the bull's sire's dam, in the proportion of two points for each 1 lb. of butter fat over 10 lbs. per week averaged by a cow after assessing her production by adding allowances in accordance with the Victorian Government Official Herd Testing Scheme. Records of the dam and sire's dam must be lodged with the entry, and only tests completed on or before 30th June, 1970, will be taken into consideration.—Prizes: \$6, \$4, \$2. A Trophy order, valued at \$10.50, presented by R. A. GUTHRIDGE, ESQ., COOLAN-GATTA FRIESIAN STUD, MAFFRA, will be awarded to the winner in Class 324.

Allitt, A. C. & N., ULTIMATE APPLE FRASEA 35426 (see also Class 316).

Edmund Rice College, WATERFORD ADEMA LAD 32078 (see also Class 314).

Galaview Pastoral Co., GALAVIEW SILVER LAD 26408 (see also Class 312).

Galaview Pastoral Co., GALAVIEW SUPREME FREEDOM 35706 (see also Class 316).

Gordon, Keith R., DONACH ROYAL BEAU 37124 (see also Class 316).

Gordon, Keith R., TASSIE ADEMA STEVEN 24781 (see also Class 311).

Riedell, Lindsay, DARENTH DUKE JEWEL 35049 (see also Class 316).

Robertson, R. W. & P. E., MAXMOUNT FERRARI PETER 36709 (see also Class 315).

Wood, J. F. & C. M., & Sons, GREENDALE ROCKET BUTTERBEE 35544 (see also Class 316).

FRIESIAN CHAMPIONS' MEMORIAL.—

Trophies in the form of "True Type" Models of a Friesian Bull and Cow, valued at \$12 each presented by THE FRIESIAN CATTLE CLUB OF AUSTRALIA (VICTORIAN BRANCH), will be awarded annually to the owners of the Champion Friesian Bull and of the Champion Friesian Cow or Heifer. The names of the winning animals each year, and of the owners and breeders, will be recorded upon an Honour Board, which will be displayed in the Friesian Cattle Pavilion. Special prizes of \$2.10 each, also presented by THE FRIESIAN CATTLE CLUB OF AUSTRALIA (VICTORIAN BRANCH), will be awarded to the owners of the Reserve Champion Bull and the Reserve Champion Cow.

YALLENCE, M. J. & SONS.

CHAMPION DAIRY COW

(To be judged on type.)

A trophy order valued at \$50 together with a cash prize of \$50, both presented by the Dairy-ing and Wholemilk Sections of the Victorian Farmer's Union for the Champion Dairy Cow of the Australian Illawarra Shorthorn, Ayrshire, Dairy Shorthorn, Friesian, Guernsey, Jersey, and Red Poll breeds.

The successful exhibitor will also receive the Society's Championship Sash.

CONDITIONS FOR JUDGING

Each Judge of the abovementioned breeds will be required to nominate two cows, not necessarily the Champion or Reserve Champion, to compete for the trophy and prize.

In addition, each Judge will be required to nominate a third cow purely as a reserve.

Competition is restricted to cows exhibited in the "In Milk" Classes.

Should any breed fail to provide the requisite two cows, it cannot take part in the competition. This, then precludes the Judge of that breed from adjudicating to determine the award.

All cows nominated by the judges must be stripped out in the presence of the Stewards at 5.30 p.m. on the evening before judging.

Judges shall be required to refrain from conferring on the exhibits before or during judging.

All judges of the breeds named will take part in the judging and will allot 3 points for first, 2 for second and 1 for third according to their placings of individual animals.

If considered to be worthy, both nominations of any one breed can be placed first, second or third.

A Steward appointed by the Society will assess the points and the cow gaining the greatest number of points, shall be the winner.

In the event of a tie, an independent referee appointed by the Society shall then decide the winner.

At the conclusion of judging, each Judge's placings will be announced.

Section 35 —

Government Herd Test Prizes

At the request of the Minister of Agriculture the Awards for Champion and Reserve Champion Herd Test Herd and Herd Test Cow have been suspended until the 1970/1971 Season.

TYPE AND UTILITY CLASSES

Prizes are presented by the Government of Victoria.

SPECIAL TYPE AND UTILITY CLASSES are provided in each Dual Purpose and Dairy Breed Section. They will be judged according to the following conditions:—

As a basis of qualification cows competing in these classes must have produced the following amounts of butter fat:—

GALAVIEW
SUPREME
FREEDOM

1—

2—

3—

2605

2343

GOVERNMENT HERD TEST PRIZES

2 year olds	300 lbs.
3 " "	350 "
4 " "	400 "
Mature cows	450 "

The specified quantities of butter fat must have been produced under Government Herd Test, the Victorian Herd Improvement Association, or any other recognised testing organisation during a lactation period of 300 days that followed the calving on, between or including 1st September, 1969, and 31st August, 1970.

In the 3,000 lbs. butter fat production class, it is not necessary for cows to have gained a certificate during the aforementioned period.

In all cases where the tests are other than those of the Victorian Government Herd Test or Accreditation Schemes, certificates issued by the Department or organisation which conducted the tests, must accompany the entry forms, except in the instance of the V.H.I.A. when unit number, herd number and cow number are to be stated.

Judging will be on a type basis only.

No points will be allotted either for production or type.

Competition is restricted to animals entered in the ordinary Classes.

Index to Exhibitors in Dairy Cattle Section

The number following the name of exhibitor is the Catalogue number allotted to each animal.
No exhibit numbers are allotted to exhibits in Special Classes.

A

- ADAMS, H. H., Tyabb Road, Moorooduc, 3933 (Friesians).—2558.
Adams, W. S. & M. I., Five Mile Road, Koo-Wee-Rup North, 3981 (Friesians).—2317, 2503, 2589.
Allan, J. & G., Perry Road, Keysborough, 3175 (Guernseys).—2139, 2164, 2177, 2195, 2207, 2214, 2226, 2266.
Allez, K. G. & L. J., Leitchville, 3567 (Friesians).—2318, 2416, 2438.
Allitt, A. C. & N., "Boree Park", R.M.B. 108B, Deniliquin, N.S.W., 2710 (Friesians).—2335, 2348, 2439, 2440, 2463, 2464, 2489, 2545, 2580, 2590.
Amor, F. W. T. & L. A., "Glendook", Box 489, Deniliquin, N.S.W., 2710 (Ayrshires).—1643, 1644.
Anderson, B. R., Kings View Jersey Stud, Lyndhurst, 3975 (Jerseys).—1708, 1761, 1790, 1791, 1829, 1908, 1909, 1921, 1933, 1934, 1947, 2023, 2079, 2080, 2088, 2089.
Anderson, J. C., "King's Vale", Lyndhurst, 3975 (Jerseys).—1709, 1744, 1745, 1746, 1762, 1792, 1793, 1884, 2024, 2057, 2058, 2090.
Andes Pastoral Co., Farrell Road, Congupna, 3633 (Friesians).—2286, 2287, 2319, 2320, 2349, 2350, 2376, 2401, 2417, 2418, 2441, 2442, 2465, 2466, 2504, 2549, 2591.
Andrew, H., Holburn Park, Numurkah, 3636 (A.I.S.).—1483, 1493, 1504, 1510, 1519, 1524, 1527, 1530, 1534, 1543, 1547, 1565.
Askew, K. & I., Netherlands, Sale, 3850 (Jerseys).—1710, 1763, 1830, 1885, 1910, 1911, 1948, 1949, 1993, 2025, 2026, 2043, 2091, 2092.
Atkinson, D., & Son, Muir Road, Christmas Hills, 3775 (Jerseys).—1794.
Atkinson, E. W. & M. C., Cumbria Jersey Stud, Mortlake, 3272 (Jerseys).—2035, 2081, 2093.

B

- BASHFORD, Donald, Hillside, 3868 (Friesians).—2336, 2559.
Batten, Gary, Recreation Road, Yan Yean, 3755 (Friesians).—2490.
Bayliss, M. & R., & Sons, "Nerring", Dingee, 3571 (Jerseys).—1711, 1795, 1796, 1831, 1886, 1935, 1950, 2027, 2044, 2059.
Bemersyde Farms, (G. & E. Cox), Roadside Delivery, Swan Hill, 3585 (Jerseys).—1712, 1713, 1714, 1747, 1748, 1797, 1832, 1887, 1951, 1952, 1981, 1994, 2060, 2082.
Bennett, K. J. & Mrs. D. L., Box 34, Murrabit, 3579 (Jerseys).—1888, 1953, 1954, 1982, 1983, 2061, 2094.
Bissett Johnson, Lt. Col. H., Yarra Brae, Wonga Park, 3146 (Jerseys).—1798, 1995, 2045, 2095.
Bond, W. L. P., "Devon Park", Cohuna, 3568 (Guernseys).—2124, 2196, 2197, 2208.

- Bott Bros., "Arrandale", R.S.D., Kerang, 3579 (A.I.S.).—1484, 1485, 1494, 1495, 1505, 1511, 1525, 1535, 1540, 1544, 1548, 1562, 1566.
Briggs, W. F. & J. M., Box 106, Tongala, 3621 (Guernseys).—2233, 2252, 2280.
Broad, Noel, "Coolara", Sutton Grange, 3448 (Jerseys).—1889.
Broad, R. C., "Francliff", Sutton Grange, 3448 (Jerseys).—1715, 1716, 1717, 1718, 1764, 1799, 1800, 1833, 1834, 1835, 1890, 1912, 1955, 1984, 2096, 2097.
Broad, Mrs. W. A., "Deloraine", Pyramid Hill, 3575 (Jerseys).—1749, 1765, 1801, 1836, 1837, 2046.
Brown, C. C. & A. E., "Rosemont", Toolamba, 3614 (Guernseys).—2198, 2215, 2234, 2235, 2267.
Buchanan, J. M., & Son, Boneo Road, Flinders, 3929 (Ayrshires).—1573, 1582, 1594, 1602, 1616, 1645, 1655, 1660, 1661, 1689, 1697.
Bunn, A., & Son, "Wattle Park", Tatura, 3616 (Ayrshires).—1574, 1583, 1584, 1595, 1603, 1608, 1609, 1617, 1618, 1619, 1627, 1632, 1635, 1636, 1646, 1656, 1662, 1680, 1686, 1690, 1691, 1698, 1699.
Bunn, G. & Mrs. J. A., Morton Road, Rochester, 3561 (Guernseys).—2125, 2140, 2148, 2157, 2178, 2253.
Burgman, F. A., Katandra West, 3630 (Jerseys).—1719, 1766, 1802, 1803, 1838, 1839, 1840, 1891, 1913, 1922, 1936, 1937, 1956, 1996, 1997, 2036, 2047, 2062, 2083, 2098.
Burgmann, J., & Son, Katandra West, 3634 (Friesians).—2467, 2505, 2506, 2546.

C

- CALDER, R. O. & E. M., North Road, Bamawm, 3561 (Friesians).—2560.
Canobie, Allen V. & M. J., "Happy Valley", R.S.D., Central Kialla Road, Shepparton, 3630 (Ayrshires).—1575, 1604, 1610.
Canobie, J. R., "Roland Park", Central Kialla Road, Shepparton, 3630 (Ayrshires).—1576, 1577, 1585, 1596, 1605, 1611, 1612, 1613, 1633, 1637, 1663, 1681.
Carmody, F. W., Box 28, Stanhope, 3623 (A.I.S.).—1486, 1545, 1567, 1568.
Carpenter, K. B., Langleigh, Grove Road, Grovedale, 3216 (Guernseys).—2270.
Carroll, C., Blazes Road, Ellinbank, Warragul, 3820 (Jerseys).—1998.
Carson, D. R., Springs Road, Donnybrook, 3652 (Ayrshires).—1647, 1664, 1687.
Chambers, A. M., Malones R.S.D., via Koroit, 3279 (A.I.S.).—1487, 1488, 1496, 1512, 1520, 1521, 1531, 1536, 1541, 1549, 1550, 1555, 1558, 1569.
Chard, N. A. & M. H. M., Private Bag 88, Terang, 3264 (Ayrshires).—1597, 1638, 1665, 1666, 1682, 1700.
Churchill, S. R., Box 2, Berwick, 3806 (Ayrshires).—1628, 1648, 1667, 1701.
Clark, W. J. & W. John, Jnr., "Glenavon Jerseys", Monomeith, 3983 (Jerseys).—1841, 1892, 1923, 1957, 1958, 2028, 2063.

INDEX TO EXHIBITORS—DAIRY CATTLE

- Clyne, A. G. & B., Pty. Ltd., Tinamba West, 3859 (Jerseys).—1720, 1721, 1750, 1767, 1768, 1804, 1805, 1842, 1843, 1844, 1845, 1914, 1938, 2064, 2099.
- Cox, C. M., Box 385 "Talislea", Kyabram, 3620 (Jerseys).—2048.
- Cox, F. M., Box 88, "Tavistock", Kyabram, 3620 (Jerseys).—1722, 1723, 1724, 1769, 1806, 1807, 1808, 1846, 1847, 1848, 1893, 1924, 1939, 1959, 2029, 2049, 2065, 2100.
- Cox, Kevin, R.S.D., Tallygaroopna, 3634 (Jerseys).—1809.
- Cox, Roy, R.S.D., Murraydale, Swan Hill, 3585 (Jerseys).—1725, 1726, 1727, 1751, 1752, 1753, 1770, 1771, 1810, 1849, 1850, 1894, 1895, 1915, 1925, 1960, 1999, 2037, 2101.
- D**
- DARK & GIBSON, Dalry Road, Launching Place, 3139 (A.I.S.).—1502, 1506, 1513, 1514, 1556, 1563, 1570.
- Davis, Mrs. L., Kembla Grange, Box 28, Dapto, N.S.W., 2530 (Friesians).—2561.
- Davison, J. B. & J. M., "Bendinine", Whitfield, 3733 (Guernseys).—2126, 2179, 2227, 2236, 2237.
- Davison, S. & A. & J., "Blaaven", Whitfield, 3733 (Guernseys).—2127, 2128, 2238, 2239, 2254, 2271.
- Dickins, Malcolm R., Freshwater Creek, 3221 (A.I.S.).—1537, 1542, 1559.
- Doig, B. R. & J. S., Oxley Flats, via Milawa, 3678 (Ayrshires).—1586, 1587, 1588, 1589, 1606, 1614, 1615, 1620.
- Drechsler, W. P. & M. J., Box 317, Swan Hill, 3585 (Jerseys).—1728, 1729, 1730, 1754, 1772, 1811, 1851, 1896, 1897, 1898, 1916, 1926, 1927, 1940, 1961, 1962, 2000, 2066, 2102.
- Dudley, S. J., & Sons, Baringhup West, R.S.D., Maldon, 3463 (Jerseys).—1731, 1773, 1899, 1917, 1928, 1985, 2030, 2103.
- Dumesny, R. G., Nullawarre, 3268 (Guernseys).—2228.
- Dumesny, S. & L., Nullawarre, 3268 (Guernseys).—2129, 2141, 2149, 2209, 2216, 2240, 2268, 2281.
- E**
- EDMUND RICE COLLEGE, Plenty Road, Bundoora, 3083 (Friesians).—2337, 2377, 2507, 2562, 2581.
- Evans, A. R. & M. C., Barrabool Road, Gnarwarre, 3221 (A.I.S.).—1538, 1546, 1551, 1560.
- F**
- FLANAGAN BROS., Box 50, Merrigum, 3618 (Ayrshires).—1578, 1629, 1639, 1640, 1668, 1692, 1702.
- Fleming, I. & P. M., "Invergelly", P.O. Box 2, Finley, N.S.W., 2713 (Jerseys).—1755, 1812, 1813, 1852, 1853, 1900, 1963, 1986, 1987, 2001, 2038, 2067, 2104.
- French, K. R. & R., 11 Lovick Avenue, Mansfield, 3722 (Jerseys).—2084.
- G**
- GALAVIEW PASTORAL CO., R.M.B. 18, Finley, N.S.W., 2713 (Friesians).—2288, 2321, 2351, 2352, 2378, 2392, 2402, 2419, 2443, 2444, 2468, 2469, 2491, 2508, 2547, 2550, 2563, 2592, 2593.
- Gardner, E. H., & Son, "Tarago Park", Longwarry North, 3816 (Friesians).—2470, 2492, 2551.
- Gibbon, R. & L., Koo-Wee-Rup, 3981 (Ayrshires).—1621, 1649, 1657, 1669, 1688.
- Goddard, I. & D. M., Clydebank, via Sale, 3850 (Ayrshires).—1598, 1630, 1650, 1670, 1671, 1693, 1703.
- Good, Arthur, & Sons, "Clarisvale Friesian Stud," P.O. Box 143, Echuca, 3625 (Friesians).—2289, 2290, 2322, 2338, 2353, 2354, 2379, 2393, 2403, 2420, 2445, 2446, 2471, 2472, 2493, 2509, 2539, 2564, 2565, 2566, 2594.
- Goodfellow, William, Old Sale Road, Dronin West, 3818 (Friesians).—2421, 2473, 2510.
- Goodman & Youl, Kilmany South, 3848 (Ayrshires).—1579, 1590, 1599, 1658, 1672, 1683, 1704.
- Gordon, Mrs. G. D., "Ryelands," Ardmona, 3629 (Friesians).—2474, 2511.
- Gordon, Keith R., "Ryelands," Ardmona, 3629 (Friesians).—2291, 2292, 2293, 2355, 2356, 2380, 2447, 2448, 2449, 2494, 2495, 2512, 2540, 2567, 2595.
- Graham Bros., "Greenbank," Barwon Heads, 3227 (Ayrshires).—1600, 1673, 1705.
- Grills, W., Pte. Bag 42, Cohuna, 3568 (Guernseys).—2150, 2151, 2165, 2201, 2241, 2269.
- H**
- HAYWOOD, DR. A. R., Bittern, 3918 (Jerseys).—1854, 1964, 2031, 2068.
- Henderson, J. L. C. & J., "Carracoorte," P. B., Warrnambool, 3280 (Ayrshires).—1580, 1591, 1622, 1623, 1624, 1631, 1641, 1651, 1674, 1675, 1694, 1706.
- Hodge, Graeme, R., R.S.D., Ballan, 3342 (Guernseys).—2130, 2142, 2202, 2229, 2242.
- Hore, Martin T., & Son, "Elmai," Pte. Bag, Leitchville, 3567 (Friesians).—2404, 2475, 2513, 2552, 2568.
- Houghton, John T., Mookara, Deniliquin, N.S.W., 2710 (Friesians).—2294, 2295, 2405, 2450, 2476, 2496, 2514, 2569, 2570, 2582, 2596.
- Howard, Mrs. P. J., Armstrong Grove, Yarra Glen, 3775 (Guernseys).—2210, 2217, 2282.
- J**
- JAGER, CHARLES, Box 97, Lilydale, 3140 (Friesians).—2323, 2357, 2571.
- Jakobi, L. W., Cora Lynn, 3814 (Jerseys).—1855, 1965, 1988, 2085.
- Joyce, G. B. & G. M., "Waterdale," via Tocumwal, N.S.W., 2714 (Friesians).—2296, 2358, 2515, 2516.
- K**
- KALLADY, V. D. & P., Oklahoma, Jack River, 3968 (A.I.S.).—1489, 1497, 1498, 1515, 1516, 1522, 1528, 1532, 1552, 1557, 1564, 1571.
- Kenley Pty. Ltd., Hardys Road, Clyde, 3978 (Friesians).—2422, 2597.
- Kerr, A. A. & E. S., Longwarry, 3816 (Jerseys).—1732, 1814, 1856, 2002, 2069.
- King Bros., R.S.D., Rowsley, 3340 (Jerseys).—1774, 1775, 1815, 1857, 1858, 1859, 1941, 2003, 2004, 2039, 2105, 2106.
- L**
- LESTER, N. & H. E., Willow Grove, 3825 (A.I.S.).—1490, 1499, 1500, 1561.
- Mc**
- McCRAW, S. F. & M. J., "Glen Afton," Yannathan, 3981 (Ayrshires).—1592, 1593, 1601, 1607, 1625, 1634, 1642, 1652, 1659, 1676, 1684, 1707.
- McDonald, K. A., Plenty Road, South Morang, 3752 (Guernseys).—2166, 2180, 2181, 2182, 2218, 2243, 2259, 2260, 2272.
- McDonald, Misses P. E. & C. J., "Kara-Mia," Hall Road, Skye, 3977 (Guernseys).—2244, 2283.
- McIlroy, B. & Sons, Edi, 3678 (Jerseys).—1733, 1776, 1860, 1901, 1918, 1966, 2005, 2006, 2070, 2107.
- McIntosh, J. M., "Boorganna," Kialla, via Shepparton, 3630 (Guernseys).—2152, 2167, 2183, 2199, 2203.
- McKean, Ron, "Cargill Grove Jersey Stud," Mt. Eccles, via Leongatha, 3953 (Jerseys).—1756, 1777, 1778, 1816, 1861, 1919, 1967, 2007, 2050, 2051, 2108.
- Mackenzie, Miss E. J., "Nith Vale," Murray Road, Bunyip, 3815 (Guernseys).—2131, 2153, 2158, 2168, 2230, 2245.
- McNab Bros., "Oakbank," Tullamarine, 3043 (Ayrshires).—1685, 1695.
- McNab, J. A. G., "Hutton Stud," Tullamarine, 3043 (Ayrshires).—1653, 1677.
- McNab, L. M. & V. G., Lyndhurst Road, Cranbourne, 3977 (Guernseys).—2132, 2143, 2159, 2184, 2200, 2204, 2231, 2255, 2261, 2273, 2274.

INDEX TO EXHIBITORS—DAIRY CATTLE

M

- MALCOLM, P. L. & F. N., Catani, 3981 (Friesians).—2297, 2324, 2339, 2451, 2452, 2497, 2517, 2553, 2583, 2598.
 Maloney, P. J., & Son, Belgonia Jersey Stud, Tongala, 3621 (Jerseys).—1734, 1757, 1779, 1817, 1818, 1862, 1863, 1902, 1942, 1968, 1969, 2008, 2009, 2052, 2109.
 Manton, W. H. & Mrs. E. M., Stanhope, 3623 (Guernseys).—2133, 2134, 2185, 2219, 2275.
 Marril Pty. Ltd., "Vermont," P.B. 12, Tatura, 3616 (Guernseys).—2135, 2144, 2154, 2169, 2186, 2211, 2278; (Friesians).—2599.
 Maslen, J. V. & C. F., "Mainvu," Neerim South, 3820 (Guernseys).—2145, 2170, 2212, 2220, 2284.
 Miles, Wesley R., Katunga, 3640 (Jerseys).—1819, 1864, 1865, 1943, 1970, 2032, 2071, 2110, 2111.
 Moon, W. C., Private Bag 33, Rochester, 3561 (Guernseys).—2221, 2256, 2276.
 Myers, F. P., Hunts Road, Bittern, 3918 (Jerseys).—1820, 2010, 2072.

N

- NEWHEY, J. A. & E. F., Box 613, Shepparton, 3630 (Jerseys).—2033.
 Newton, N. M., "Ovensdale," Whorouly, 3735 (A.I.S.).—1491, 1492, 1501, 1503, 1507, 1508, 1509, 1517, 1518, 1523, 1526, 1529, 1533, 1539, 1553, 1554, 1572.
 Nugent, Gordon F., Esmond, via Yarrawonga, 3730 (Jerseys).—1866, 1971, 2011, 2012, 2034, 2040.

O

- O'LOUGHLIN, M. J., R.S.D., Claretown, 3352 (Friesians).—2477, 2478, 2572.
 Orchard, D. J. & V. F., Mount Eccles L.B., via Leongatha, 3953 (Friesians).—2298, 2340, 2394, 2423, 2424.
 O'Sullivan, T., "Newsyde," Newbridge, 3551 (Jerseys).—1972, 1989, 2112.
 Ott, K. H. & M. I., Cooriemungle via Timboon, 3268 (Jerseys).—1903, 2013, 2073, 2113, 2114.

P

- PLATTFUSS, I. F., R.M.B. 18, Finley, N.S.W., 2713 (Friesians).—2518, 2519, 2600, 2601.
 Pratt, J. & D., 19 Long Street, Leongatha, 3953 (Friesians).—2520, 2541.

Q

- QUIGLEY, KEVIN, McDonalds Road, Pakenham South, 3810 (Jerseys).—2299, 2325, 2542, 2602.

R

- READ, J. & Sons, Box 10, Tatura, 3616 (Jerseys).—1758, 1780, 1867, 1973, 2074, 2075.
 Riedell, Lindsay, P.O. Tongala, 3621 (Friesians).—2300, 2301, 2359, 2521, 2603.
 Robertson, J. M., Shepherd's Flat R.S.D., 3461 (Ayrshires).—1581, 1626, 1654, 1678, 1679, 1696.
 Robertson, R. W. & P. E., P.O. Box 101, Warragul, 3820 (Friesians).—2302, 2522, 2584, 2604; "Rockwood Wisconsin Stud", Arcadia, 3613 (Friesians).—2363, 2382, 2479, 2480, 2524.
 Rodaughan, B. L., Denison, via Heyfield, 3858 (Jerseys).—1735, 1736, 1737, 1738, 1781, 1821, 1904, 1944, 1945, 1974, 1975, 1990, 2014, 2041, 2086, 2115.

S

- SALESIAN COLLEGE, Sunbury, 3429 (Friesians).—2303, 2304, 2326, 2327, 2341, 2360, 2361, 2381, 2406, 2425, 2426, 2543, 2554, 2573.
 Salvation Army Boys Home, Post Office, The Basin, 3154 (Guernseys).—2205, 2222, 2223, 2257, 2262.
 Scholes, Dr. A. G., Launching Place, 3139 (Guernseys).—2224, 2246, 2263.
 Simkin, L. L., "Talisbrae," Katunga, 3640 (Jerseys).—1822, 1868, 1869, 1870, 1929, 2116.
 Sippel, F., Crow's Nest, Q'ld., 4355 (Jerseys).—1823.
 Smith, G. W., 45 Carlyle Street, Ashwood, 3147 (Jerseys).—2053.
 Smith, Russell A. & Charles, R.M.B. 167, Old Narandera Road, Wagga, N.S.W., 2650 (Friesians).—2328, 2342, 2362, 2395, 2407, 2427, 2453, 2498, 2499, 2523, 2544, 2555.

- Sorraghan, Frank, "Rockwood Park," Goulburn Valley Highway, Arcadia, 3613 (Friesians).—2305, 2306, 2329, 2343, 2344, 2364, 2365, 2396, 2397, 2408, 2409, 2454, 2455, 2481, 2482, 2525, 2526, 2585, 2605.
 Sprunt, J. & J. E., Kaarmona Jersey Stud, R.D., Wunghnu, 3635 (Jerseys).—1739, 1740, 1759, 1782, 1783, 1824, 1871, 1872, 1905, 1930, 1976, 2015, 2016, 2076, 2087, 2117, 2118.
 Swift, R. G., Box 2, Malmsbury, 3446 (Jerseys).—1825, 1873, 1977, 1978, 2077, 2119.

T

- TAYLOR, B. G., Wattle Tree Road, Holgate, N.S.W., 2251 (Jerseys).—1741, 1874, 2017.
 Travers, R., & Sons, Christies Roadside Mail, Toora, 3952 (Friesians).—2410, 2428, 2500.
 Troutbeck, H. W. R., "Bala-Wai", Micklehams, 3047 (Guernseys).—2136, 2160, 2161, 2171, 2213, 2225, 2232, 2247, 2248, 2264, 2277.
 Turner, M. J., "Glenfair," Red Bluff, via Huon, 3695 (Friesians).—2307, 2366, 2383, 2429, 2430, 2483, 2501, 2527, 2574, 2586.

V

- VALLEANCE, BRIAN A. & M. C., Darley, via Bacchus Marsh, 33440 (Friesians).—2308, 2309, 2330, 2384, 2398, 2431, 2432, 2528, 2556, 2575, 2606.
 Vallence, M. J., & Sons, "Elmsdale," Darley, via Bacchus Marsh, 3340 (Friesians).—2310, 2311, 2312, 2331, 2332, 2367, 2368, 2369, 2370, 2371, 2385, 2411, 2433, 2434, 2435, 2456, 2457, 2458, 2484, 2485, 2486, 2529, 2557, 2576, 2607.
 Victoria Park Friesian Stud, 48 Wellington Street, Collingwood, 3066 (Friesians).—2333, 2345, 2386, 2399, 2436, 2459, 2530, 2531, 2587, 2588.

W

- WALKER, C. S., & SON, R.D., Tallygaroopna, 3634 (Jerseys).—1784, 1785, 1786, 1826, 1875, 1876, 1877, 1878, 1906, 1931, 1991, 2018, 2019, 2054.
 Wallace, Vic., Poowong North, 3988 (Jerseys).—1760, 1787, 1827, 1979.
 Wallace, V. O., & J. W. Bennett, Poowong North, 3988 (Jerseys).—2120.
 Wandilla Pastoral Coy., Leongatha North, 3953 (Friesians).—2412, 2487, 2577.
 Waters, G. L., R.M.B. 993, Deniliquin, N.S.W., 2710 (Jerseys).—1742, 1743, 1788, 1828, 1879, 1907, 1920, 1932, 1946, 1980, 1992, 2020, 2055, 2078, 2121, 2122.
 Watson, R. G., Box 15, Frankston, 3199 (Guernseys).—2137, 2138, 2146, 2172, 2187, 2188, 2249, 2250, 2265, 2279.
 Webb, G. J., Block 161, Invergordon, 3632 (Friesians).—2532, 2608.
 Wight, L. R., & Sons, Box 182, Cohuna, 3568 (Jerseys).—1880, 1881, 2021, 2022, 2042, 2056.
 Wilkie, D. L., & Sons, "Crooksdale," Box 25, Bacchus Marsh, 3340 (Guernseys).—2147, 2155, 2156, 2162, 2173, 2174, 2175, 2176, 2189, 2190, 2191, 2192, 2193, 2206, 2251, 2258, 2285; (Friesians).—2313, 2346, 2347, 2372, 2373, 2374, 2387, 2388, 2389, 2390, 2460, 2461, 2488, 2609.
 Wilson, R. W. & M. F., Cooriemungle W/S, Timboon, 3268 (Jerseys).—1789, 1882, 1883, 2123.
 Wines, R. J., & Sons, R.M.B. 965, Deniliquin, N.S.W., 2710 (Friesians).—2314, 2315, 2400, 2413, 2414, 2462, 2502, 2533, 2534, 2548, 2578, 2610.
 Wood, D. A., Stanhope, 3623 (Friesians).—2535, 2537, 2612.
 Wood, J. F. & C. M., & Sons, Stanhope, 3623 (Friesians).—2316, 2334, 2375, 2391, 2415, 2437, 2536, 2538, 2579, 2611.

Y

- YARRALLA GUERNSEY STUD, 55 Mackay Street, Rochester, 3561 (Guernseys).—2163, 2194.

General Regulations Relative to Sheep, Trade Lamb, Fleece, Shearing, Sheep Dog, Goat and Pig Sections

CONDITIONS OF ENTRY

1. Entries will be received in the Sheep, Trade Lamb, Fleece, Shearing, Sheep Dog, Goat and Pig Sections of the Royal Agricultural Society's Show subject to the rules and conditions hereinafter set out and also those appearing at the head of each section and in each class.

2. The Council of the Society or the Director shall have the power without assigning any reason to:

- (i) Reject or cancel any entry at any time.
- (ii) Prohibit the participation by any person or exhibit in any event or class for which it is entered.
- (iii) Cancel any event or class.
- (iv) Alter the time at which any class or event is to take place.
- (v) Alter the conditions of any event.
- (vi) Remove any exhibit from the Show Grounds.

3. The Society or any official judge, steward, officer or employee shall under no circumstances be responsible for:

- (a) the loss or death of any animal;
- (b) any damage or injury occasioned to or by any animal;
- (c) any loss damage or injury occasioned to or by any exhibitor or any person acting on his behalf.

4. The exhibitor enters entirely at his own risk. In case any exhibit whilst on the Society's Show Grounds shall cause or be the cause of injury or damage to any other exhibit or exhibitor or to the person or property of any member of the Society or the general public, the owner of such exhibit shall indemnify and keep indemnified the Society, its officers, officials and members from and against all damages, costs, claims, expenses or liabilities incurred in connection with such exhibits. The exhibitor shall be liable to the Society and its employees, officers and officials for any damage or loss occasioned to any of them by the exhibit or the exhibitor or his agent.

5. The exhibitor shall at all times comply with the directions or requests of the Council of the Society or The Director. This shall without limiting the generality of the foregoing apply to the entry of the animal, the exhibitor, the conditions of event, the conduct of the exhibitor, the conducting of the event, the decisions of the Judge and the awarding of the prize.

6. The Council of the Society and the Director reserve the right to adjudicate on any entry or upon any question in dispute or doubt and to make any determination upon any matter whether covered by the conditions of entry or not and the decision so made shall be final and binding and the Society and

the Director shall thereby have sole and absolute control of all matters affecting the conduct of the Show and the exhibits and exhibitors. There shall be no right of appeal to any court of law or other body from any decision made by the Council of the Society or the Director.

7. An exhibit or exhibitor shall not be eligible to compete in any class by reason of the Society's acceptance of the entry and/or the inclusion of the exhibit or exhibitor in the Society's catalogue or by reason of an Exhibit Entry Ticket or number or other document having been printed, allotted or issued by the Society.

8. Unless otherwise stated all exhibits must be the bona fide property of the exhibitor at the time of entry or be held by him under written lease in existence at the time of entry and the Council of the Society or the Director shall have the power to recognise or reject such lease as it deems fit. The owner or lessee hereby indemnifies the Society against all claims from any cause made against the Society in respect of such animal at the instance of any other person.

9. An exhibit sold after the date of entry and before the time of judging shall not be entitled to compete unless with the approval of the Council of the Society or the Director.

10. No entry can be changed by the exhibitor after entries close. The Director and the Society shall however have the power to do so at any time and in so doing may without limiting the generality of the foregoing alter the class for which the animal is entered.

11. All entries must be made in writing on forms supplied by the Society unless otherwise permitted by the Director.

12. The appropriate entry fee as set out in the Schedule of Prizes shall be forwarded with each entry. The date of closing of entries will be found at the heading of each Section. No rebate of fees for withdrawn exhibits will be made.

13. All entry forms must be signed by the exhibitor or his authorised agent.

14. No exhibit may be entered in more than one ordinary class unless otherwise stated at the head of the Section. Sweepstakes, special classes or championships do not count as ordinary classes. Throughout the Schedule special classes are designated with a star (*). Should any exhibit be incorrectly entered in more than one ordinary class such exhibit shall compete in the first class in which its name appears in the Society's Catalogue unless the Director otherwise directs.

ARRIVAL OF EXHIBITS

15. Exhibits shall be placed where directed by the Director.

ACCOMMODATION

16. Restrictions or limitations on the number of entries in any section or class may be made by the Society or the Director.

ABSENCE OF EXHIBIT

17. Every animal entered must be exhibited unless a certificate signed by the owner is lodged with the Society prior to the date of the Show, stating that the animal is unable to compete on one of the following grounds:

- (i) The animal has died.
- (ii) The animal is unfit for exhibition due to injury or disease.
- (iii) The animal has become ineligible for the class entered.
- (iv) Some other cause which the Council or Director of the Society considers reasonable.
- (v) After arrival at the Show Grounds an animal may be scratched from competing in an event if it has become unfit to compete.

ENTRY TICKETS

18. An entry ticket will be issued by the Society for each exhibit unless the Director otherwise determines. The entry ticket will state thereon the number of the exhibit and the exhibit number shall, in the case of animals, correspond with the pen or stall allotted to the exhibit where practicable. The exhibit ticket must be produced whenever required by the Society or the Director.

EXHIBIT NUMBERS

19. Exhibit numbers for sheep, goats and pigs shall be worn by handlers whilst judging is in progress and these must be collected by the exhibitor from the appropriate Superintendent's Office.

AGE OF EXHIBITS

20. The decision of one of the Society's Veterinary Surgeons regarding age shall be final.

CONDUCT OF EXHIBITORS

21. Should the Council or the Director be of the opinion that

- (a) a fraudulent, false or erroneous statement has been made regarding an exhibit or
- (b) that an exhibit has been tampered with or improperly dealt with

then the exhibit or exhibitor may be dealt with in accordance with Rule 42.

MARSHALLING AND JUDGING

22. The Society or the Director may alter the Judge for any particular class at any time if it or he deems fit.

23. Exhibits of sheep, sheep dogs, goats and pigs shall be present at the appropriate judging ring and ready to enter the judging ring prior to the time specified in the Time Table for the event to take place.

24. Exhibits shall enter the judging ring immediately upon request by the appropriate Steward.

25. All attendants leading stock in the judging ring or on parade shall wear uniform grey coats procured from the Society.

26. No person shall in any way consult or interfere with or attempt to interfere with the Judge or endeavour to interfere with his freedom of choice or judgement.

Persons in charge of exhibits must not leave their exhibits unattended and such persons or exhibitors shall not address the Judge unless authorised by the Steward in Charge of the class or the Judge himself.

27. The Judge may award a second or third prize instead of a first, or may withhold a prize altogether where he considers the exhibits are not of sufficient merit.

28. The Judge is requested to make a reserved number, by marking it as such, of the exhibit next in merit beyond those to which the prizes are awarded in every class where the number of the entries exceeds the number of prizes offered, if, in his opinion, the exhibit is of sufficient merit to deserve a prize; he is also requested to give commendations when deserved.

29. No exhibit or person in charge thereof shall be equipped with, wear or display anything which indicates the ownership of the exhibit.

30. All exhibitors and competitors shall accept the decision of the Judge as final as to the merits of the exhibit or competitor.

31. All prize cards awarded at the Show shall be exhibited in the stall or box for the duration of the Show.

PROTESTS

32. An exhibitor or competitor may protest against an award won by an exhibit or competitor in the same class alleging infringement of the rules or ineligibility.

33. Such protest shall be addressed to the Director and be lodged at his office at the 1st Floor, Administrative Building, cnr. Degraeves Street and Plummer Avenue, Show Grounds, before 12 noon the day after the award in question has been made. Such protest shall be accompanied with a deposit of \$5.00 which may be forfeited to the Society if the protest be found to be unfounded or frivolous.

34. Should any exhibit which has been awarded a prize be disqualified the next in order of award does not necessarily become entitled to the prize.

35. The protest and all matters arising therefrom shall be determined by either the Council of the Society or the Director.

VETERINARY SERVICES

36. (a) The Society will appoint a Panel of Veterinary Surgeons to provide a service to exhibitors.

(b) Should an animal become ill or suffer an injury then one of the Society's Veterinary Surgeons may attend to and treat such animal in the absence of any authority from the owner and the Society or its Veterinary Surgeon shall not be liable in any way for any loss arising out of such treatment.

ADVERTISING

ADVERTISING SPACE is available in the various publications issued by the Royal Agricultural Society of Victoria.

The **SCHEDULE OF PRIZES** is published in May and posted to all exhibitors at previous Shows and to prospective exhibitors.

The **CATALOGUE OF EXHIBITS**, published in September, is on sale generally throughout the Show.

Entries in the Royal Melbourne Show last year numbered approx. 27,500.

Approximately 810,000 people attend the Show each year.

Space may be booked by the page (5½ x 8 ins.), half-page or quarter-page in either schedule or catalogue.

Sponsorship of events in the programme carries privileges by way of advertising in the Schedule and other media.



For further information, including rates and particulars of other advertising opportunities, write to

THE DIRECTOR
ROYAL AGRICULTURAL SOCIETY
OF VICTORIA
ROYAL MELBOURNE SHOW GROUNDS
EPSOM ROAD, ASCOT VALE, VIC., 3032

37. Exhibitors may employ a Veterinary Surgeon who is not a member of the Society's panel but in such instances must inform the appropriate Superintendent of the stock concerned.

38. The Society's Veterinary Surgeons may refuse to attend an animal previously examined and treated by a Veterinary Surgeon who is not a member of the Society's Panel.

39. Unless otherwise specifically stated, only members of the Society's Veterinary Panel may give Veterinary Certificates required by the Society.

40. If in the opinion of one of the Society's Veterinary Surgeons an animal on the Show Grounds should be destroyed or removed from the Show Grounds the Society or the Director shall be entitled to have the animal destroyed and/or removed from the Show Grounds or shall be entitled to require the owner or his deputy at the Show Grounds to forthwith remove that animal from the Show Grounds. All costs incurred by the Society in connection with such animal shall be paid by the owner to the Society.

FIRE REGULATIONS

41. The use of primus or similar stoves or any heating or lighting appliance of a like nature or any naked light is strictly prohibited in or near any pen, stall or pavilion. The alteration of or interference with any electrical wiring, switch or plug is strictly forbidden.

CONTROL OF SHOW

42. Should the Council or the Director be of the opinion that any rule or regulation whether set out in these rules or at the heading of a section or class has been broken or not observed or performed then the exhibit or exhibitor may be disqualified, suspended for any period, fined or otherwise penalised at the discretion of the Council of the Society or the Director.

43. The whole of the Show, the events and awards thereat, the exhibits and exhibitors and their agents shall be under the complete control of and subject to the decisions and directions of the Council of the Society and/or the Director. Any decision or direction made by either shall be final and binding and no owner or exhibitor shall have any right or cause of action against the Society or the members of the Council or the Director or any right to approach or seek relief from any Court because of any decision made by either the Council or the Director.

DEFINITIONS

44. "Director" means and includes the person holding the office of Director of the Society and includes a Deputy appointed by him.

"Exhibitor" includes competitor wherever the contest permits and also includes his agent or anyone acting or purporting to be acting on his behalf whether or not he is employed by the exhibitor.

"Society" includes the Council of the Society.

Singular words include plural.

"Class" includes event and "event" includes class. Class also includes trophy, competition or any other award.

SHEEP

CONDITIONS OF EXHIBITION, ETC.

CONDITIONS OF ENTRY

1. The General Regulations and regulations appearing at the heading of each Section and the conditions on the entry form also form part of the conditions of entry.

2. No exhibit in the pair classes can compete in single classes or vice versa except class 111.

3. Sheep need not be entered by name or tag number and no particulars other than the breeder's name and date of shearing will be published in the Show Catalogue.

4. No advertisement or notice (except by permission of the Council) is permitted on or in any stall or building.

5. Only one exhibitor will be recognised as the owner from any one holding.

EWES IN LAMB

6. A ewe entered as "with a lamb of her own breed at foot" may be transferred to the Class provided for ewe of her age if she has not lambed prior to judging day, or vice versa.

PERIOD OF EXHIBITION

7. Sheep in Sections 36 to 51 inclusive must be penned before 8.00 a.m. on Saturday, 18th September and may not be removed from the Show Grounds until after 11.00 p.m. on Thursday, 23rd September.

Sheep Pavilions will be open to the public from 9.00 a.m. to 5.00 p.m. daily from 18th September to 23rd September and between 6.00 p.m. and 8.00 p.m. on Saturday, Tuesday, Wednesday and Thursday and between 1.30 p.m. and 6.00 p.m. on Sunday, 19th.

OVINE BRUCELLOSIS TEST

8. Exhibitors of rams and ram lambs over the age of 4 months on 1st September are required to lodge with the Society prior to the Show (preferably at time of entry) a certificate from a registered Veterinary Surgeon certifying:

- (a) That rams and ram lambs have given a negative result to the complement fixation blood tests for Ovine Brucellosis, carried out within the 90 days preceding 1st September, 1971.
- (b) That rams and ram lambs have been manually examined at the time of blood sampling and found free of any palpable testicular abnormality at this time.

The eartag or tattoo numbers of rams and ram lambs tested and examined must be included in the certificate.

Owners should particularly note:—

- (1) That blood sampling should be carried out early in the prescribed period to avoid congestion and delay in the testing laboratory at the end of the period.
- (2) That a sufficient number of rams and ram lambs should be tested to ensure that all possible exhibits finally forwarded to the Show are included in this number.

If exhibitors produce evidence that their flocks have been accredited free of Ovine Brucellosis a veterinary certificate will not be required.

PHYSICAL SOUNDNESS AND DISAPPROVED EXHIBITS

9. Exhibitors must sign a statutory declaration to the effect that no sheep exhibited by them are affected by foot-rot, or show any signs or symptoms of the disease at time of exhibition.

All male animals must be completely entire and deemed physically sound. Any male animal not deemed to be completely entire and physically sound by the Society's Veterinary Surgeon may not compete or be offered for sale on the Show Grounds. Any marks of speying on females shall disqualify them from competing.

Exhibitors in the stock sections shall, if requested by the Steward-in-Chief of the Section or by the Director or his agent, submit his exhibits in whole or part, for inspection by a Veterinarian or Veterinarians appointed by the Society.

The owner or exhibitor of any exhibit disapproved of as an exhibit by the Council of the Society must, immediately upon notice to that effect, remove such exhibit from the Society's Grounds. The Council reserves the right to decline to receive entries in future years from any person who exhibits stock that is not up to a satisfactory standard, that is not exhibited in reasonable Show condition, or that is not given proper attention during the Show.

RUGGING

10. Exhibits must not be rugged after judging day during the hours the Show is open to the public. Exhibitors will be liable to a fine of one dollar for every infringement of this regulation.

PREPARATION OF SHEEP AND CLEANLINESS OF STALLS

11. Exhibitors or their employees are not permitted to prepare (i.e., trim, etc.) exhibits in any passageway or in any judging area in the Pavilion after 8 a.m. on any judging day.

Exhibitors must keep the stalls allotted to their animals clean and give proper attention to their stock right throughout the Show.

Any exhibitor or his employee putting manure out of a box, stall, or pen, or putting out a trough, or cleaning out an alley way after 8 a.m. on a Show day shall be liable to a fine of one dollar.

Note:—No manure, straw or other refuse shall be deposited in lane ways or judging areas after 7 p.m. on Sunday, 19th September, until judging has been completed.

REGISTRATION

12. All sheep entered in Sections 36 to 51 inclusive must be recorded in the registered flock of the exhibitor.

For particulars of registration in the Flock Book for British Breeds of Sheep in Australia, apply to the Secretary, Australian Society of Breeders of British Sheep, Show Grounds, Epsom Road, Ascot Vale, 3032.

SHEEP

For particulars of registration in the Poll Dorset Flock Book, apply to the Secretary of the Australian Poll Dorset Association, 11 Bank Place, Melbourne, 3000.

For particulars of registration in the Australian Corriedale Flock Book, apply to the Secretary of the Australian Corriedale Association, Show Grounds, Epsom Road, Ascot Vale, 3032.

For particulars of registration in the Australian South-Suffolk Sheep Society Flock Book, apply to the Secretary of the Australian South Suffolk Sheep Society, Box 646 F, G.P.O., Adelaide, S.A., 5001.

For particulars of registration of Perendale Sheep, apply to Mr. Alan Knowles, Hon. Sec. Australian Members of Perendale Sheep Society of New Zealand, Cardinia, V., 3978.

INSPECTION OF EXHIBITS (TATTOOS, ETC.)

13. Prior to judging, Inspectors will examine all exhibits of registered British Breeds, Poll Dorsets, Corriedales, South-Suffolks and Perendales and discard all not up to standard and those not shorn in accordance with the regulations.

The inspection will commence at 9.00 a.m. on Sunday, 19th September.

Sheep not in their allotted pens at the time of the official inspection may be disqualified.

All British Breeds of Sheep exhibited (except imported sheep, which must be tattooed in accordance with the regulations of the recognised Flock Book of the country of origin) must be visibly and legibly tattooed with their breeder's registered flock number and the trade mark of the Australian Society of Breeders of British Sheep in accordance with the Rules of that Society.

All Poll Dorset Sheep exhibited must be tattooed with their breeder's registered flock number and the trade mark of the Australian Poll Dorset Association in accordance with the rules of that Association.

All Corriedale Sheep exhibited (except imported sheep, which must be visibly and legibly tattooed in accordance with the regulations of the recognised Flock Book of the country of origin) must be tattooed with their breeder's registered flock number and the trade mark of the Australian Corriedale Association in accordance with the Rules of that Association.

All South-Suffolk Sheep exhibited (except imported sheep, which must be tattooed in accordance with the regulations of the recognised Flock Book of the country of origin) must be visibly and legibly tattooed with their breeder's registered flock number and the trade mark of the Australian South-Suffolk Sheep Society in accordance with the Rules of that Society.

All Perendale sheep exhibited must be visibly and legibly tattooed with their breeders' registered flock number of the Perendale Sheep Society.

Any found to be not visibly and legibly tattooed will be disqualified.

Disqualified sheep may not be offered for sale on the Show Grounds. Exhibitors of disqualified sheep may remove them from the Show Grounds or leave them in their pens. If sheep are left in the pens a notice carrying the words, "Rejected by Inspectors and not permitted to be offered for sale," must be erected over them.

SHORN AND UNSHORN SHEEP

14. All sheep in the British Breeds, Poll Dorset, South-Suffolk and Perendale Classes (except shorn sheep) over 18 months old must have been fairly and evenly shorn between 1st August, 1970, and 31st January, 1971. Date of shearing to be given on entry form. Corriedales must be shorn on or after 1st July, 1970.

Exhibits of shorn sheep must be closely and evenly shorn on or before 1st September, 1971. No Longwool sheep (except Romney Marsh) entered in a shorn class may have more than one and a half inches of wool on any part of its body at the time of inspection. No Romney Marsh entered in a shorn class may have more than one inch of wool on any part of its body at the time of inspection, and no shortwool sheep may have more than three-quarters of an inch of wool on any part of its body at the time of inspection.

No shorn sheep will be permitted to be trimmed after 9.00 a.m. on Sunday, 19th September.

Sheep not shorn in accordance with the above regulations will be disqualified.

Exhibits in the wool are not eligible to be entered in the Classes provided for shorn sheep, and if found to be so entered shall be removed from the grounds.

FEED SHEDS, BEDDING AND FODDER ARRANGEMENTS

15. Several feed sheds are available for exhibitors in the Sheep Sections. On application to the Director, sheds will be reserved. Charge: \$3.75 during currency of Show. Several large feed sheds are also available, and may be reserved on payment of \$7.50 each.

Exhibitors must provide their own locks for feed lockers.

No bedding other than straw or hay (except grass hay) may be used in any pens.

For the convenience of exhibitors, fodder merchants will attend the Show Grounds for the purpose of accepting orders for stock foods, etc., delivery of which must be made before 9.00 a.m. each day during the Show.

JUDGING

16. Judging of all Registered Sheep will commence at 8.30 a.m. on Monday, 20th September.

Judges may, if they so desire, commence the judging on the sheep under 1½ years old.

No exhibitor shall fail to parade any animal before the Judge when required to do so by the Steward of the Section.

PARADE OF CHAMPIONS

17. A Parade of the Champion Rams and Ewes of all breeds will be held during the Show on a date to be fixed. Attendants will be required to wear white dust coats which will be provided by the Society. Exhibitors of animals which are likely to be awarded Championships are requested to prepare their exhibits for such Parades by teaching the animals to lead prior to the Show.

STRAWING OF PENS

18. The Society will arrange for the strawing of all pens prior to the Show. Charges covering this service must be forwarded with entry fees. The charge for each pen will be 50 cents.

LINCOLNS

TRUCKS, TRANSPORTS AND CARAVANS

19. Motor vehicles, including trucks and stock transports, will not be permitted to remain on the Show Grounds after unloading. They must be removed immediately and will not be re-admitted until after 11.00 p.m. on Thursday, 23rd September, to load for the return.

Caravans will not be admitted to the Show Grounds.

SHEEP SALES

20. Sheep not paraded before the Judge shall not be eligible for sale. Such regulation not to apply where one of a pair is rejected by the Inspectors.

No sheep shall be sold whilst at the Show Grounds, either by public auction or private treaty for less than \$100 for rams and \$40 for ewes.

Exhibitors who sell sheep during the period of the Show must make arrangements for the Exhibit Entry Tickets to be handed to the purchaser or his agents to enable the sheep to be moved from the Pavilion at the conclusion of the exhibition.

DONATIONS

Donations towards the prize money in the Sheep Section have been made as under:—

THE AUSTRALIAN SOCIETY OF BREEDERS OF BRITISH SHEEP (VICTORIAN BRANCH), \$210.

YOUNGHUSBAND LTD., 94 KING STREET, MELBOURNE, 3000, \$21.

ELDER SMITH GOLDSBROUGH MORT LIMITED, 499 BOURKE STREET, MELBOURNE, 3000, \$20.

BAINBRIDGE BROS., 530 BRUNSWICK STREET, NORTH FITZROY, 3068, \$10.

JOHN SANDERSON & CO., 505 LITTLE COLLINS STREET, MELBOURNE, 3000, \$20.

Section 36 — Lincolns

Judge: G. C. OLIVER, ESQ.
Steward: L. G. MAY, ESQ.

NOTE: All rams and ram lambs to be Ovine Brucellosis tested. See Conditions of Exhibition.

Prizes.—Ram Classes: First, \$8; second, \$4; third, \$2 (unless otherwise stated).

Ewe Classes: First, \$6; second, \$2; third, Card (unless otherwise stated).

Entry fee: R.A.S. of V. Members, \$2; Non-Members, \$4.

Entries limited to two in each single class and one in each pair class from any one exhibitor.

In the event of more entries being received than can be accommodated ewe entries will be reduced to one in each class from any one exhibitor. If necessary the number of sheep of each breed from any one exhibitor will also be reduced to not less than 15 head. The exhibitor to have the right to nominate the sheep to be withdrawn should this reduction be necessary.

CLASS

1. RAM, 1½ years old and over.

1-1 J. J. Christie, shorn Sept., 1970.

2. RAM, under 1½ years old.

1-2 J. J. Christie, unshorn.

3. PEN OF 2 RAMS, under 1½ years old.

NO ENTRY

4. EWE, 1½ years old and over. If over 2½ years the ewe must have a lamb of her own breed at foot or in the opinion of the Judge be visibly in lamb.

1-3 J. J. Christie, shorn Sept., 1970.

5. EWE, under 1½ years old.

1-4 J. J. Christie, unshorn.

LINCOLN BREEDERS' PLATE.—A Special Card and Ribbon will be awarded to the most successful exhibitor in this Section where the exhibitor is also the breeder of the prize-winning sheep. Awards in Trophy classes will not be taken into consideration when deciding this award. Three points will be awarded for a first prize in each numbered class, two points for a second prize, and one point for a third prize. In the event of a tie, two points will be allotted for Champion awards, and one point for Reserve Champion awards. If a tie still exists a count back, approved by the Society, will be made to determine the winner.

J. J. CHRISTIE

A Trophy Order valued at \$10.00, presented by The Australian Society of Breeders of British Sheep (Victorian Branch), will be awarded to the winner of the Lincoln Breeders' Plate.

E. A. PORTER MEMORIAL TROPHY.—A Trophy (donated by MISS LORNA PORTER) to perpetuate the memory of the late E. A. Porter, will be awarded to the winner of the Lincoln Breeders' Plate. The Trophy shall be competed for in perpetuity.

J. J. CHRISTIE

CHAMPION PRIZES

CHAMPION LINCOLN RAM, any age.—Society's Rosette.

RESERVE CHAMPION LINCOLN RAM, any age.—Society's Rosette.

CHAMPION LINCOLN EWE, any age.—Society's Rosette.

RESERVE CHAMPION LINCOLN EWE, any age.—Society's Rosette.

Our room service is too good!



It's so good some of our guests forget the Southern Cross has four great restaurants.

- The elegant Mayfair Restaurant for international cuisine.
- The Club Grill, supreme for steaks.
- The Tavern, real English pub atmosphere.
- Coolibah Coffee Shop, inexpensive, informal.

The Southern Cross is an Inter-Continental Hotel. So you know it's tops.

Hotel Southern Cross

Melbourne's Inter-Continental Hotel.
131 Exhibition Street, Melbourne, Australia.
Phone 63 0221. Contact your Travel Agent
or nearest Inter-Continental Sales Office.



079-P-551

ENGLISH LEICESTERS—BORDER LEICESTERS

Section 37 — English Leicesters

Judge: A. HABEL, ESQ.
Steward: L. A. P. WEBB, ESQ.

NOTE: All rams and ram lambs to be Ovine Brucellosis tested. See Conditions of Exhibition.

Prizes.—Ram Classes: First, \$8; Second, \$4; Third, \$2 (unless otherwise stated).

Ewe Classes: First, \$6; Second, \$2; Third, Card (unless otherwise stated).

Entry fee: R.A.S. of V. Members, \$2; Non-Members \$4.

Entries limited to two in each single class and one in each pair class from any one exhibitor.

In the event of more entries being received than can be accommodated ewe entries will be reduced to one in each class from any one exhibitor. If necessary the number of sheep of each breed from any one exhibitor will also be reduced to not less than 15 head. The exhibitor to have the right to nominate the sheep to be withdrawn should this reduction be necessary.

CLASS

6. RAM, 2½ years old and over.
NO ENTRY
7. RAM, 1½ years old and under 2½ years old.
1-5 Robin Harwood, bred by I. J. Morrish, shorn Sept., 1970.
8. RAM, under 1½ years old.
1-6 Robin Harwood, bred by I. J. Morrish, shorn Sept., 1970.
9. PEN OF 2 RAMS, under 1½ years old.
NO ENTRY
10. RAM, under 1½ years old, closely and evenly shorn.
NO ENTRY
11. EWE, 1½ years old and over suckling a lamb of her own breed at foot.
1-7 Robin Harwood, bred by I. J. Morrish, shorn Sept., 1970.
12. EWE, 2½ years old and over, with a lamb of her own breed at foot or in the opinion of the Judge is visibly in lamb.
NO ENTRY
13. EWE, 1½ years old and under 2½ years old.
1-8 Robin Harwood, bred by I. J. Morrish, shorn Sept., 1970.
14. EWE, under 1½ years old.
1-9 Robin Harwood, bred by I. J. Morrish, shorn Sept., 1970.
15. PEN OF 2 EWES, under 1½ years old.
NO ENTRY
16. EWE, under 1½ years old, closely and evenly shorn.
NO ENTRY

ANGUS F. McNAUGHTON PERPETUAL PRIZE.

For annual competition in various British Breed Sections in rotation. A trophy order valued at \$10 will be awarded to the exhibitor of the best ewe under 1½ years old entered in the ordinary Classes provided there are

three or more exhibitors in the section. Order of competition: English Leicesters, Shropshires, Suffolks, Lincolns, Border Leicesters, Cheviots, Southdowns, Ryelands, Dorset Horns, Romney Marsh.

ENGLISH LEICESTER BREEDERS' PLATE.—

A Special Card and Ribbon will be awarded to the most successful exhibitor in this Section where the exhibitor is also the breeder of the prize-winning sheep. Awards in Trophy classes will not be taken into consideration when deciding the award. Three points will be awarded for a first prize in each numbered class, two points for a second prize, and one point for a third prize. In the event of a tie, two points will be allotted for Champion awards and one point for Reserve Champion awards. If a tie still exists a count back, approved by the Society, will be made to determine the winner.

A Trophy Order valued at \$10.00, presented by The Australian Society of Breeders of British Sheep (Victorian Branch), will be awarded to the winner of the English Leicester Breeders' Plate.

CHAMPION PRIZES

CHAMPION ENGLISH LEICESTER RAM, any age.—Society's Rosette.

RESERVE CHAMPION ENGLISH LEICESTER RAM, any age.—Society's Rosette.

CHAMPION ENGLISH LEICESTER EWE, any age.—Society's Rosette.

RESERVE CHAMPION ENGLISH LEICESTER EWE, any age.—Society's Rosette.

Section 38 — Border Leicesters

Judges (Rams); W. H. BLAKE, ESQ.
(Ewes): W. T. PAPWORTH, ESQ.

Stewards: A. WILLIAMSON, ESQ.
A. J. MATHER, ESQ.
A. D. SPROAT, ESQ.
N. G. STARRITT, ESQ.

NOTE: All rams and ram lambs to be Ovine Brucellosis tested. See Conditions of Exhibition.

Prizes.—Ram Classes: First, \$8; second, \$4; third, \$2 (unless otherwise stated).

Ewe Classes: First, \$6; second, \$2; third, Card (unless otherwise stated).

Entry fee: R.A.S. of V. Members, \$2; Non-Members \$4.

Entries limited to two in each single class and one in each pair class from any one exhibitor.

In the event of more entries being received than can be accommodated ewe entries will be reduced to one in each class from any one exhibitor. If necessary the number of sheep of each breed from any one exhibitor will also be reduced to not less than 15 head. The exhibitor to have the right to nominate the sheep to be withdrawn should this reduction be necessary.

CLASS

17. RAM, 2½ years old and over.

- 4-10 C. H. Ferrier & Sons, shorn Sept., 1970.
- 2-11 R. W. & S. J. Hall, shorn 1/10/70.
- 12 G. F. E. Hosking & Sons, bred by R. R. King & Son, shorn Oct., 1970.
- 1-13 G. F. E. Hosking & Sons, shorn Oct., 1970.
- 14 W. J. McInerney, shorn Oct., 1970.
- 15 John Micheel, shorn Oct., 1970.
- 3-16 I. S. Weaver & Sons, bred by John Butler, shorn Aug., 1970.

18. RAM, 1½ years old and under 2½ years old.

- 1-17 S. Fraser, shorn 1/8/70.
- 1-18 R. W. & S. J. Hall, shorn 1/10/70.
- 19 R. W. & S. J. Hall, shorn 1/10/70.
- 3-20 G. F. E. Hosking & Sons, shorn Oct., 1970.
- 21 G. F. E. Hosking & Sons, shorn Oct., 1970.
- 21A Mrs. Mollie Jeffery, shorn Oct., 1970.
- 2-22 W. J. McInerney, bred by R. R. King & Son, shorn Sept., 1970.
- 4-23 W. J. McInerney, shorn Sept., 1970.
- 24 John Micheel, shorn Oct., 1970.
- 25 John Micheel, shorn Oct., 1970.
- 26 I. S. Weaver & Sons, bred by W. A. S. & L. M. Petherick, shorn Aug., 1970.

19. RAM, under 1½ years old.

- 1-27 John Butler, unshorn.
- 3-28 C. H. Ferrier & Sons, unshorn.
- VHC-29 S. Fraser, unshorn.
- 30 S. Fraser, unshorn.
- 31 N. E. & A. V. Haslam, unshorn.
- 32 N. E. & A. V. Haslam, unshorn.
- 2-33 G. F. E. Hosking & Sons, unshorn.
- 4-34 G. F. E. Hosking & Sons, unshorn.
- 35 W. J. McInerney, unshorn.
- 36 W. J. McInerney, unshorn.
- 37 John Micheel, unshorn.
- 38 John Micheel, unshorn.
- 39 Alan J. Sedgley, unshorn.
- 40 Alan J. Sedgley, unshorn.
- C-41 J. E. Turnbull & Sons, unshorn.
- 42 J. E. Turnbull & Sons, unshorn.
- 43 I. S. Weaver & Sons, unshorn.

CLASS

20. PEN OF 2 RAMS, under 1½ years old.

- 3-44 John Butler, unshorn.
- 45 C. H. Ferrier & Sons, unshorn.
- 2-46 S. Fraser, unshorn.
- 47 G. F. E. Hosking & Sons, unshorn.
- 1-48 W. J. McInerney, unshorn.
- 49 John Micheel, unshorn.
- 50 Alan J. Sedgley, unshorn.
- 51 J. E. Turnbull & Sons, unshorn.
- 52 I. S. Weaver & Sons, unshorn.

21. RAM, under 1½ years old, closely and evenly shorn.

- 53 John Butler, shorn July 1971.
- 2-54 C. H. Ferrier & Sons, shorn before 2/9/71.
- 55 S. Fraser, shorn 15/6/71.
- 56 N. E. & A. V. Haslam, shorn 15/7/71.
- 3-57 G. F. E. Hosking & Sons, shorn Aug., 1971.
- 58 Withdrawn.
- 5-59 Mrs. Mollie Jeffrey, shorn Aug., 1971.
- 1-60 W. J. McInerney, shorn before 2/9/71.
- 4-61 W. J. McInerney, shorn before 2/9/71.
- 62 John Micheel, shorn before 2/9/71.
- 63 Alan J. Sedgley, shorn July, 1971.
- 64 J. E. Turnbull & Sons, shorn before 2/9/71.
- 65 I. S. Weaver & Sons, shorn Aug., 1971.

22. EWE, 1½ years old and over suckling a lamb of her own breed at foot.

- 2-66 C. H. Ferrier & Sons, shorn Sept., 1970.
- 67 S. Fraser, shorn 1/8/70.
- 68 S. Fraser, shorn 1/8/70.
- 69 N. E. & A. V. Haslam, shorn 22/8/70.
- 1-70 G. F. E. Hosking & Sons, shorn Oct., 1970.
- 71 W. J. McInerney, shorn Sept., 1970.
- 72 John Micheel, shorn Oct., 1970.
- 3-73 J. E. Turnbull & Sons, bred by R. R. King & Son, shorn 9/9/70.
- 74 I. S. Weaver & Sons, shorn Aug., 1970.

FORTHCOMING KELSO SALES

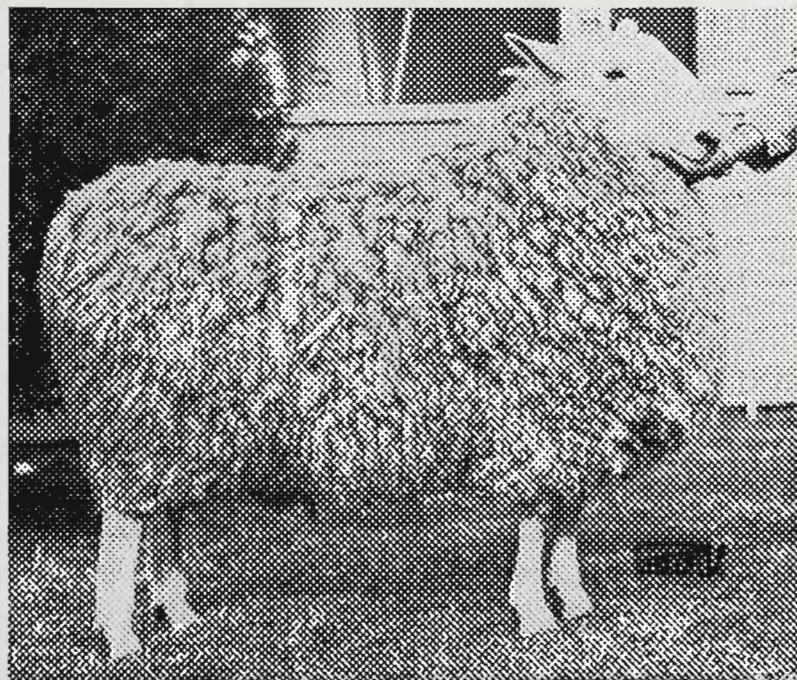

KELSO R.175/69, CHAMPION ram Albury, Goulburn Valley and Melbourne ASBA Sheep Shows, 1971. Sire: Moira Achievement.

**SEE our CATTLE TEAMS at
Melbourne Royal**

Enquiries to:

G. STARRITT & SON, KELSO PARK, North-West Mooropna, Vic.

● **BORDER LEICESTERS**

**Wed., 29th Sept., 1971
at 12.30 p.m.**

- 25 Special STUD EWES
- 99 STUD EWES
- 35 SPECIAL STUD RAMS
- 40 STUD RAMS
- 100 Flock RAMS

● **POLL DORSETS**

- 34 Stud EWES
- 6 Stud RAMS

● **BEEF and POLL SHORTHORNS**

Thurs., 28th Oct., 1971

- 42 Beef Shorthorn FEMALES
- 20 Poll Shorthorn FEMALES
- 9 Beef Shorthorn BULLS
- 10 Poll Shorthorn BULLS
- 70 Commercial FEMALES

BORDER LEICESTERS

CLASS

23. EWE, 2½ years old and over, with a lamb of her own breed at foot or in the opinion of the Judge is visibly in lamb.

- 75 John Butler, shorn Aug., 1970.
 2-76 C. H. Ferrier & Sons, shorn Sept., 1970.
 77 G. F. E. Hosking & Sons, shorn Oct., 1970.
 1-78 W. J. McInerney, bred by R. R. King & Son, shorn Sept., 1970.
 3-79 John Micheel, shorn Oct., 1970.
 80 I. S. Weaver & Sons, shorn Aug., 1970.

24. EWE, 1½ years old and under 2½ years old.

- 81 John Butler, shorn Aug., 1970.
 82 C. H. Ferrier & Sons, shorn Sept., 1970.
 2-83 S. Fraser, shorn 1/8/70.
 84 S. Fraser, shorn 1/8/70.
 1-85 G. F. E. Hosking & Sons, shorn Oct., 1970.
 86 Mrs. Mollie Jeffrey, shorn Sept., 1970.
 87 W. J. McInerney, shorn Sept., 1970.
 88 W. J. McInerney, shorn Sept., 1970.
 3-89 John Micheel, shorn Oct., 1970.
 90 J. E. Turnbull & Sons, bred by G. F. E. Hosking & Sons, shorn 9/9/70.
 91 I. S. Weaver & Sons, shorn Aug., 1970.

25. EWE, under 1½ years old.

- 92 C. H. Ferrier & Sons, unshorn.
 3-93 C. H. Ferrier & Sons, unshorn.
 HC-94 S. Fraser, unshorn.
 95 S. Fraser, unshorn.
 96 N. E. & A. V. Haslam, unshorn.
 VHC-97 G. F. E. Hosking & Sons, unshorn.
 98 G. F. E. Hosking & Sons, unshorn.
 99 W. J. McInerney, unshorn.
 100 W. J. McInerney, unshorn.
 101 John Micheel, unshorn.
 102 John Micheel, unshorn.
 2-103 J. E. Turnbull & Sons, unshorn.
 1-104 J. E. Turnbull & Sons, unshorn.
 105 I. S. Weaver & Sons, unshorn.

26. PEN OF 2 EWES, under 1½ years old.

- 106 John Butler, unshorn.
 1-107 C. H. Ferrier & Sons, unshorn.
 2-108 G. F. E. Hosking & Sons, unshorn.
 109 W. J. McInerney, unshorn.
 110 John Micheel, unshorn.
 111 J. E. Turnbull & Sons, unshorn.
 3-112 I. S. Weaver & Sons, unshorn.

27. EWE, under 1½ years old, closely and evenly shorn.

- 1-113 C. H. Ferrier & Sons, shorn before 2/9/71.
 2-114 C. H. Ferrier & Sons, shorn before 2/9/71.
 115 S. Fraser, shorn 1/6/71.
 116 N. E. & A. V. Haslam, shorn 15/7/71.
 117 G. F. E. Hosking & Sons, shorn Aug., 1971.
 118 W. J. McInerney, shorn before 2/9/71.
 119 W. J. McInerney, shorn before 2/9/71.
 3-120 John Micheel, shorn before 2/9/71.
 121 J. E. Turnbull & Sons, shorn before 2/9/71.
 122 I. S. Weaver & Sons, shorn Aug., 1971.

28. *"KELSO TROPHY," presented by MESSRS. G. STARRITT & SON, "KELSO PARK", N.W. MOOROOPNA, for a group of four Border Leicesters consisting of one ram and one ewe over 1½ years, and one ram and one ewe under 1½ years bred by and the property of the exhibitor, and entered in the ordinary classes. To be won three times in succession or five times in all by the same exhibitor before being won outright. The trophy will be held by the Society until it is won outright. Winners: 1964, G. F. E. Hosking & Sons; 1965, G. F. Hayes; 1966, G. F. E. Hosking & Sons; 1967, W. J. McInerney; 1968, W. J. McInerney; 1969, C.

H. Ferrier and Sons; 1970, W. J. McInerney.
 Entry free.

- 123 C. H. Ferrier & Sons.
 124 S. Fraser.
 125 G. F. E. Hosking & Sons.
 126 W. J. McInerney.
 127 John Micheel.

CLASS

29. *BARFOLD TROPHY, presented by Mr. E. HAYES for a group of four Border Leicesters consisting of two rams under 1½ years old and two ewes under 1½ years old, bred by the exhibitor and entered in the ordinary classes. To be won three times in succession or five times in all by the same exhibitor before being won outright. The trophy will be held by the Society until it is won outright. Winners: 1967, John Micheel; 1968, John Butler; 1969, G. F. E. Hosking and Sons; 1970, W. J. McInerney.
 Entry free.

- 128 John Butler.
 129 C. H. Ferrier & Sons.
 130 S. Fraser.
 1-131 G. F. E. Hosking & Sons.
 132 W. J. McInerney.
 133 John Micheel.
 134 I. S. Weaver & Sons.

30. *THE R. R. KING PRIZE—An annual prize, of \$10.00, will be presented by R. R. King, Esq., to the exhibitor of the Border Leicester Ram, any age, with the Best Head, entered in the Ordinary Classes. Entries limited to two from each exhibitor and will be judged at the conclusion of the ram classes.

Entry free.

- 135 John Butler.
 136 S. Fraser.
 137 S. Fraser.
 138 R. W. & S. J. Hall.
 139 R. W. & S. J. Hall.
 140 G. F. E. Hosking & Sons.
 1-141 W. J. McInerney.
 142 John Micheel.
 143 John Micheel.
 144 J. E. Turnbull & Sons.
 145 J. E. Turnbull & Sons.
 146 I. S. Weaver & Sons.

BORDER LEICESTER BREEDERS' PLATE.—A

Special Card and Ribbon will be awarded to the most successful exhibitor in this Section where the exhibitor is also the breeder of the prize-winning sheep. Awards in Trophy classes and Class 30 will not be taken into consideration when deciding this award. Three points will be awarded for a first prize in each numbered class, two points for a second prize, and one point for a third prize. In the event of a tie, two points will be allotted for Champion awards and one point for Reserve Champion awards. If a tie still exists a count back, approved by the Society, will be made to determine the winner

C.H. FERRIER & SONS

A Trophy Order valued at \$10.00, presented by The Australian Society of Breeders of British Sheep (Victorian Branch), will be awarded to the winner of the Border Leicester Breeders' Plate.

CHAMPION PRIZES

18⁷ CHAMPION BORDER LEICESTER RAM, any age—Society's Rosette.

22⁷ RESERVE CHAMPION BORDER LEICESTER RAM, any age.—Society's Rosette.

85⁷ CHAMPION BORDER LEICESTER EWE, any age—Society's Rosette.

83⁷ RESERVE CHAMPION BORDER LEICESTER EWE, any age—Society's Rosette.

Section 39 —
Romney Marsh

Judge: L. R. SPEHR, ESQ.
Stewards: A. W. MARKE, ESQ.
J. A. J. WADELTON, Esq.

Wool Judges Classes 35 and 41:
T. B. HARMSWORTH, ESQ.
M. R. CRAWFORD, ESQ.

JUNIOR JUDGING COMPETITION:
Judge: L. R. SPEHR, ESQ.
Steward: JOHN YELLAND, ESQ.

NOTE: All rams and ram lambs to be Ovine Brucellosis tested. See Conditions of Exhibition.

Prizes.—Ram Classes: First, \$8; second, \$4; third, \$2 (unless otherwise stated).

Ewe Classes: First, \$6; second, \$2; third, Card (unless otherwise stated);

Entry fee: R.A.S. of V. Members, \$2; Non-Members \$4.

Entries limited to two in each single class and one in each pair class from any one exhibitor.

In the event of more entries being received than can be accommodated ewe entries will be reduced to one in each class from any one exhibitor. If necessary the number of sheep of each breed from any one exhibitor will also be reduced to not less than 15 head. The exhibitor to have the right to nominate the sheep to be withdrawn should this reduction be necessary.

CLASS

31. RAM, 2½ years old and over.

- 2-147 J. J. Christie, shorn Sept., 1970.
- 1-148 J. S. & A. C. H. Whitehead, shorn 20/8/70.

32. RAM, 1½ years old and under 2½ years old.

- 3-149 J. J. Christie, shorn Sept., 1970.
- 2-150 J. J. Christie, shorn Sept., 1970.
- 1-151 J. S. & A. C. H. Whitehead, shorn 20/8/70.

33. RAM, under 1½ years old.

- 2-152 J. J. Christie, unshorn.
- 3-153 J. S. & A. C. H. Whitehead, unshorn.
- 1-154 J. S. & A. C. H. Whitehead, unshorn.

34. PEN OF 2 RAMS, under 1½ years old.

- 1-155 J. J. Christie, unshorn.
- 2-156 J. S. & A. C. H. Whitehead, unshorn.

KNOWLEDGE AND EXPERIENCE HELP WIN THE TOP AWARDS



HEAD OFFICE:
100 Exhibition Street, MELBOURNE, 3001

A THREE STATE SERVICE TO CLIENTS

VICTORIA — Melbourne, Ballarat, Geelong,
Hamilton, Traralgon.

N.S.W. — Sydney, Newcastle,

QUEENSLAND — Brisbane, Townsville, Toowoomba, Rockhampton, Charleville, Cairns.

A.C.T. — at Canberra.

- ★ It is not only choosing the right blood lines — The Stud Master must also contribute his knowledge and experience.
- ★ Knowledge and Experience are also vital considerations when choosing your executor and planning the administration of your Estate.
- ★ THE UNION-FIDELITY has the specialised knowledge gained over more than eighty years' experience in the administration of Estates, and Trusts, and that is why so many people appoint THE UNION-FIDELITY to be executor of their Will; they also gain the added advantage of Friendly, Efficient Service and absolute Security.
- ★ THE UNION-FIDELITY has experienced Pastoral Inspectors in all three States; and offers a range of services that includes:
 - ★ Executor of Wills
 - ★ Administrator of intestate estates
 - ★ Trustee of Settlements
 - ★ Agency Services
 - ★ Taxation Services
 - ★ Trustee of Superannuation Funds
 - ★ Property and Investment Management

ROMNEY MARSH

CLASS

35. RAM, under 1½ years old. The Ram to be shorn at the Show Grounds on Saturday, 18th September, prior to judging on Monday, 20th. 50 points will be allocated for breed type, 50 points for conformation and 100 points for the fleece, all points to be taken into consideration when making the award. Fleeces, together with details of points awarded, will be displayed over the pens during the Show.
- 3-157 J. J. Christie.
1-158 J. S. & A. C. H. Whitehead.
2-159 J. S. & A. C. H. Whitehead.
36. EWE, 1½ years old and over suckling a lamb of her own breed at foot.
- 2-160 J. H. Bligh, shorn Nov., 1970.
1-161 J. S. & A. C. H. Whitehead, shorn 20/8/70.
37. EWE, 2½ years old and over, with a lamb of her own breed at foot or in the opinion of the Judge is visibly in lamb.
- 2-162 J. H. Bligh, shorn Sept., 1970.
163 J. H. Bligh, shorn Nov., 1970.
1-164 J. J. Christie, shorn Sept., 1970.
38. EWE, 1½ years old and under 2½ years old.
- 165 J. H. Bligh, shorn Nov., 1970.
2-166 J. J. Christie, shorn Sept., 1970.
1-167 J. J. Christie, shorn Sept., 1970.
3-168 J. S. & A. C. H. Whitehead, shorn 20/8/70.
39. EWE, under 1½ years old.
- 1-169 J. J. Christie, unshorn.
2-170 J. S. & A. C. H. Whitehead, unshorn
40. PEN OF 2 EWES, under 1½ years old.
- 1-171 J. J. Christie, unshorn.
2-172 J. S. & A. C. H. Whitehead, unshorn.
41. EWE, under 1½ years old. The Ewe to be shorn at the Show Grounds on Saturday, 18th September, prior to judging on Monday, 20th. 50 points will be allocated for breed type, 50 points for conformation and 100 points for the fleece, all points to be taken into consideration when making the award. Fleeces, together with details of points awarded, will be displayed over the pens during the Show.
- 1-173 J. S. & A. C. H. Whitehead.
42. *DRUMNEIL GROUP consisting of 1 ram and 1 ewe over 1½ years old and 1 ram and 1 ewe under 1½ years old. Competition in this class is limited to animals entered in the ordinary classes. Prizes \$6, \$3, \$1 presented by Mr. R. H. Meaklim, Mooroopna North. Entry free.
- 1-174 J. J. Christie.
2-175 J. S. & A. C. H. Whitehead.
- "SAVAGE" MEMORIAL CUP.
43. *A MEMORIAL CUP, valued at \$200 (presented by CAPT. A. E. T. PAYNE), for best ram and two ewes, over 1½ years old, bred by exhibitor, and entered in ordinary classes. (Special).—The Cup to be competed for in perpetuity, and the winner's name to be engraved on it each year. The winner will have the right to hold the Cup until just prior to the Show next ensuing. Entry free.
- 1-176 J. J. Christie.
177 J. S. & A. C. H. Whitehead.

CLASS

44. *THE ELIZABETH MANTON TROPHY.—For a Group of one ram and two ewes under 1½ years old (in wool), bred by exhibitor and entered in the ordinary classes donated by the late Mrs. Elizabeth Manton. This trophy will be awarded in perpetuity. Entry free.
- 178 J. J. Christie.
179 J. S. & A. C. H. Whitehead.

ROMNEY MARSH BREEDERS' PLATE.—A Special Card and Ribbon will be awarded to the most successful exhibitor in this Section where the exhibitor is also the breeder of the prize-winning sheep. Awards in Trophy classes and classes 42 and 43 will not be taken into consideration when deciding this award. Three points will be awarded for a first prize in each numbered class, two points for a second prize, and one point for a third prize. In the event of a tie, two points will be allotted for Champion awards and one point for Reserve Champion awards. If a tie still exists a count back, approved by the Society, will be made to determine the winner.

A Trophy Order valued at \$10.00, presented by The Australian Society of Breeders of British Sheep (Victorian Branch), will be awarded to the winner of the Romney Marsh Breeders' Plate.

J.S. + A.C.H. WHITEHEAD.

CHAMPION PRIZES

CHAMPION ROMNEY MARSH RAM, any age.—
151 Society's Rosette.

RESERVE CHAMPION ROMNEY MARSH RAM,
155 any age.—Society's Rosette.

CHAMPION ROMNEY MARSH EWE, any age.—
167 Society's Rosette.

RESERVE CHAMPION ROMNEY MARSH EWE,
164 any age.—Society's Rosette.

45. JUNIOR JUDGING COMPETITION—ROMNEY MARSH

Prizes: First, \$6; Second, \$4; Third, \$2.

ENTRY FEE—50 cents.

To be held at 9.00 a.m. on Tuesday, 21st September.

Entries close at 3 p.m. on Monday, 20th September, at the office of the Society, Administrative Building, Show Grounds, Ascot Vale.

A maximum of 25 points can be awarded for every placing which compares with the Judge's placing.

The Judge shall have the power to use his discretion in allotting these points.

The Judge shall have power to orally examine any competitor should the Judge wish to do so.

A maximum of 15 points can be awarded for any placing which is one away from the Judge's placing, but will be disallowed if an obviously inferior sheep is placed above the good one.

Competitors must be under the age of 25 at date of closing of entries.

Anyone on an Official Judges Panel is not eligible to compete.

CHEVIOTS

Section 40 —
Cheviots

Judge: G. D. CAIN, ESQ.
Stewards: K. N. WEBSTER, ESQ.
DAVID WILKINSON, ESQ.

NOTE: All rams and ram lambs to be Ovine Brucellosis tested. See Conditions of Exhibition.

Prizes.—Ram Classes: First, \$8; second, \$4; third, \$2 (unless otherwise stated).

Ewe Classes: First, \$6; second, \$2; third, Card (unless otherwise stated).

Entry fee: R.A.S. of V. Members, \$2; Non-Members \$4.

Entries limited to two in each single class and one in each pair class from any one exhibitor.

In the event of more entries being received than can be accommodated ewe entries will be reduced to one in each class from any one exhibitor. If necessary the number of sheep of each breed from any one exhibitor will also be reduced to not less than 15 head. The exhibitor to have the right to nominate the sheep to be withdrawn should this reduction be necessary.

CLASS

46. RAM, 2½ years old and over.

- 1-180 J. C. Dennis, shorn Oct., 1970.
2-181 R. & K. Metherall, shorn Sept., 1970.
182 D. R. Myers, shorn Sept., 1970.

47. RAM, 1½ years old and under 2½ years old.

- 2-183 Arthur Bennett & L. S. Simpson, shorn 15/10/70.
184 J. C. Dennis, shorn Oct., 1970.
1-185 J. C. Dennis, shorn 2/8/70.
3-186 R. & K. Metherall, shorn Sept., 1970.

48. RAM, under 1½ years old.

- 3-187 Arthur Bennett & L. S. Simpson, shorn 15/10/70.
188 Burra Pastoral Co., shorn Jan., 1971.
1-189 J. C. Dennis, shorn Dec., 1970.
2-190 R. & K. Metherall, shorn Nov. 1970.

49. RAM, under 1½ years old, closely and evenly shorn.

- 2-191 Arthur Bennett & L. S. Simpson, shorn before 2/9/71.
1-192 J. C. Dennis, shorn Aug., 1971.
193 T. R. McClelland, shorn before 2/9/71.
3-194 R. & K. Metherall, shorn before 2/9/71.

50. PEN OF 2 RAMS, under 1½ years old.

- 2-195 Arthur Bennett & L. S. Simpson, shorn 15/10/70.
3-196 J. C. Dennis, shorn Dec., 1970.
1-197 R. & K. Metherall, shorn Nov. 1970.

51. EWE, 1½ years old and over suckling a lamb of her own breed at foot.

- 2-198 Arthur Bennett & L. S. Simpson, shorn 15/10/70.
3-199 J. C. Dennis, shorn 2/8/70.
200 R. & K. Metherall, shorn Sept., 1970.
1-201 R. & K. Metherall, shorn Sept., 1970.

52. EWE, 2½ years old and over, with a lamb of her own breed at foot or in the opinion of the Judge is visibly in lamb.

- 2-202 Arthur Bennett & L. S. Simpson, shorn 15/10/70.
1-203 Burra Pastoral Co., shorn Jan., 1971.
204 J. C. Dennis, shorn Oct., 1970.
3-205 R. & K. Metherall, shorn Sept., 1970.
206 R. & K. Metherall, shorn Sept., 1970.
207 D. R. Myers, bred by N. H. & M. A. MacPherson, shorn Dec., 1970.

CLASS

53. EWE, 1½ years old and under 2½ years old.

- 2-208 J. C. Dennis, shorn 2/8/70.
2-209 J. C. Dennis, shorn 2/8/70.
210 R. & K. Metherall, shorn Sept., 1970.
211 R. & K. Metherall, shorn Sept., 1970.

54. EWE, under 1½ years old.

- 212 Arthur Bennett & L. S. Simpson, shorn 15/10/70.
213 J. C. Dennis, shorn Nov., 1970.
214 J. C. Dennis, shorn Dec., 1970.
215 R. & K. Metherall, shorn Nov., 1970.
216 R. & K. Metherall, shorn Nov., 1970.

55. EWE, under 1½ years old, closely and evenly shorn.

- 2-217 Arthur Bennett & L. S. Simpson, shorn before 2/9/71.
218 J. C. Dennis, shorn Aug., 1971.
219 T. R. McClelland, shorn before 2/9/71.
3-220 R. & K. Metherall, shorn before 2/9/71.

56. PEN OF 2 EWES, under 1½ years old.

- 1-221 Arthur Bennett & L. S. Simpson, shorn 15/10/70.
3-222 J. C. Dennis, shorn Dec., 1970.
2-223 R. & K. Metherall, shorn Nov., 1970.

57. *"TAILFORD" TROPHY. Valued at \$11 presented by THE CHEVIOT SHEEP-BREEDERS' ASSOCIATION OF AUSTRALIA for a group of 3 Cheviots consisting of 1 ram, under 1½ years old and 2 ewes, under 1½ years old, entered in the ordinary classes. To be won three times by the same exhibitor not necessarily in succession before being won outright. Winners: 1968, Mrs. S. M. Haggard & Ian Elder; 1969, R. & K. Metherall; 1970, Mrs. S. M. Haggard & Ian Elder.

Entry free.

- 224 Arthur Bennett & L. S. Simpson.
1-225 J. C. Dennis.
226 R. & K. Metherall.

58. *"SPION KOP" TROPHY, valued at \$21, presented by Mr. A. F. SAUNDERS, "SPION KOP", KILMORE EAST, for a group of four Cheviots consisting of 1 ram and 1 ewe over 1½ years, and 1 ram and 1 ewe under 1½ years not necessarily bred by the exhibitor but entered in the ordinary classes. To be won three times, not necessarily in succession, before being won outright. Winners: 1958, Ivan C. Heazlewood; 1959, Bowkett Bros.; 1960, A. F. Saunders; 1961, R. & K. Metherall; 1962, James A. Tyrell; 1963, James A. Tyrell; 1964, N. H. & Mrs. M. A. MacPherson; 1965, N. H. & Mrs. M. A. MacPherson; 1966, A. T. Bennett & L. S. Simpson; 1967, Mrs. S. M. Haggard & Ian Elder; 1968, A. T. Bennett & L. S. Simpson; 1969, R. & K. Metherall; 1970, Mrs. S. M. Haggard & Ian Elder.

Entry free.

- 227 Arthur Bennett & L. S. Simpson.
228 J. C. Dennis.
1-229 R. & K. Metherall.

CHEVIOTS—SOUTHDOWNS

THE "MHUIRACH" TROPHY presented by Mr. N. H. and Mrs. M. A. MacPHERSON, "MHUIRACH", BALDRY'S ROAD, MAIN RIDGE, for the best Cheviot Ram under 1½ years old. (A ram entered in any class of this age is eligible to compete.) The trophy to be won three times, not necessarily in succession, before being won outright.

The winner's name will be engraved on the Trophy each year and the winner will have the right to hold the Trophy until the Show next ensuing. Winners: 1966, John Lyne; 1967, A. T. Bennett & L. S. Simpson; 1968, J. C. Dennis; 1969, W. J. Cain & Sons; 1970, R. & K. Metherall.

THE "INDALE TROPHY" presented by Mr. J. A. TYRELL, "INDALE ESTATE", CORRYONG, for the best Cheviot Ewe under 1½ years old. (A ewe entered in any class of this age is eligible to compete.) The Trophy to be won three times, not necessarily in succession, before being won outright.

The winner's name will be engraved on the Trophy each year and the winner will have the right to hold the Trophy until the Show next ensuing. Winners: 1966, W. J. Cain & Sons; 1967, Mrs. S. M. Haggard & Ian Elder; 1968, J. C. Dennis; 1969, J. Shepherd; 1970, Arthur Bennett & L. S. Simpson.

CHEVIOT BREEDERS' PLATE.—A Special Card and Ribbon will be awarded to the most successful exhibitor in this Section where the exhibitor is also the breeder of the prize-winning sheep. Awards in Classes 57 and 58 will not be taken into consideration when deciding this award. Three points will be awarded for a first prize in each numbered class, two points for a second prize, and one point for a third prize. In the event of a tie, two points will be allotted for Champion awards and one point for Reserve Champion awards. If a tie still exists a count back, approved by the Society, will be made to determine the winner.

A Trophy Order valued at \$10.00, presented by The Australian Society of Breeders of British Sheep (Victorian Branch), will be awarded to the winner of the Cheviot Breeders' Plate.

CHAMPION PRIZES

CHAMPION CHEVIOT RAM, any age—Society's Rosette.

RESERVE CHAMPION CHEVIOT RAM, any age.—Society's Rosette.

CHAMPION CHEVIOT EWE, any age—Society's Rosette.

RESERVE CHAMPION CHEVIOT EWE, any age.—Society's Rosette.

Section 41 —
Southdowns

Judge: H. J. ANDREW, ESQ.
Stewards: B. KING, ESQ.
F. B. LANGLANDS, ESQ.
J. D. WILSON, ESQ.

NOTE: All rams and ram lambs to be Ovine Brucellosis tested. See Conditions of Exhibition.

Prizes.—Ram Classes: First, \$8; second, \$4; third, \$2 (unless otherwise stated).

Ewe Classes: First, \$6; second, \$2; third, Card (unless otherwise stated).

Entry fee: R.A.S. of V. Members, \$2; Non-Members \$4.

Entries limited to two in each single class and one in each pair class from any one exhibitor.

In the event of more entries being received than can be accommodated ewe entries will be reduced to one in each class from any one exhibitor. If necessary the number of sheep of each breed from any one exhibitor will also be reduced to not less than 15 head. The exhibitor to have the right to nominate the sheep to be withdrawn should this reduction be necessary.

CLASS

59. RAM, 2½ years old and over.

- 230 G. & N. Baker, bred by N. S. & S. B. Badcock, shorn 2/10/70.
231 F. G. Ferguson, shorn 20/11/70.
232 L. Hooper, shorn Nov., 1970.
233 L. Hooper, shorn Nov., 1970.
234 R. A. Hughes, shorn Dec., 1970.
235 G. C. & K. N. Moss, shorn 2/11/70.
236 C. R. Taylor, shorn 10/10/70.

60. RAM, 1½ years old and under 2½ years old.

- 237 G. & N. Baker, shorn 28/1/71.
238 F. G. Ferguson, shorn 20/11/70.
239 L. Hooper, shorn Nov., 1970.
240 Lyla I. E. McLean, bred by G. N. King & Sons, shorn Dec., 1970.
241 B. & K. Moore, shorn Nov., 1970.
242 G. C. & K. N. Moss, bred by S. G. Heazlewood, shorn 2/11/70.
243 J. E. & R. D. Stabb, shorn Oct., 1970.
244 J. E. & R. D. Stabb, shorn Oct., 1970.

61. RAM, 1½ years old and under 2½ years old, closely and evenly shorn.

- 245 P. J. & R. D. Bell, shorn 14/7/71.
246 P. J. & R. D. Bell, shorn 14/7/71.
247 Comely Banks Stud, bred by L. Hooper, shorn Aug., 1971.
248 F. G. Ferguson, shorn before 2/9/71.
249 L. Hooper, shorn Aug., 1971.
250 R. A. Hughes, shorn July, 1971.
251 B. & K. Moore, shorn 8/7/71.
252 G. C. & K. N. Moss, bred by S. G. Heazlewood, shorn 14/7/71.
253 J. E. & R. D. Stabb, shorn July, 1971.
254 J. E. & R. D. Stabb, shorn July, 1971.

62. RAM, under 1½ years old.

- 255 V. & O. Badcock, bred by F. H. Badcock & Son, shorn 30/12/70.
256 G. & N. Baker, shorn 10/12/70.
257 Comely Banks Stud, shorn 20/12/70.
258 F. G. Ferguson, shorn 20/11/70.
259 F. G. Ferguson, shorn 20/11/70.
260 L. Hooper, shorn Nov., 1970.
261 L. Hooper, shorn Nov., 1970.
262 R. A. Hughes, shorn Dec., 1970.
263 R. A. Hughes, shorn Dec., 1970.
264 B. & K. Moore, shorn Jan., 1971.
265 J. E. & R. D. Stabb, shorn Oct., 1970.
266 Mrs. M. Stewart, shorn 19/12/70.

SOUTHDOWNS

CLASS

63. PEN OF 2 RAMS, under 1½ years old.

- 2- 267 F. H. Badcock & Son, shorn 30/12/70.
 268 G. & N. Baker, shorn 21/1/71.
 1- 269 L. Hooper, shorn Nov., 1970.
 3- 270 R. A. Hughes, shorn Dec., 1970.
 271 B. & K. Moore, shorn Jan., 1971.
 272 J. E. & R. D. Stabb, shorn Oct., 1970.

64. PEN OF 2 RAMS, under 1½ years old, closely and evenly shorn.

- 3- 273 V. & O. Badcock, bred by F. & O. Badcock, shorn 9/8/71.
 274 P. J. & R. D. Bell, shorn 14/7/71.
 1- 275 L. Hooper, shorn Aug., 1971.
 2- 276 R. A. Hughes, shorn July, 1971.
 277 B. & K. Moore, shorn 8/7/71.
 278 J. E. & R. D. Stabb, shorn July, 1971.
 279 C. R. Taylor, shorn 1/8/71.

65. RAM, under 1½ years old, closely and evenly shorn.

- 280 F. H. Badcock & Son, shorn 9/8/71.
 281 Comely Banks Stud, shorn Aug., 1971.
 282 F. G. Ferguson, shorn before 2/9/71.
 2- 283 L. Hooper, shorn Aug., 1971.
 3- 284 L. Hooper, shorn Aug., 1971.
 1- 285 R. A. Hughes, shorn July, 1971.
 286 R. A. Hughes, shorn July, 1971.
 287 B. & K. Moore, shorn 8/7/71.
 288 B. & K. Moore, shorn 8/7/71.
 289 J. E. & R. D. Stabb, shorn July, 1971.
 290 C. R. Taylor, shorn 1/8/71.

66. EWE, 1½ years old and over suckling a lamb of her own breed at foot.

- 291 G. & N. Baker, shorn 21/1/71.
 292 Comely Banks Stud, shorn 20/12/70.
 293 A. & J. Hooper, shorn Jan., 1971.
 2- 294 L. Hooper, shorn Nov., 1970.
 1- 295 R. A. Hughes, shorn Dec., 1970.
 296 W. C. Langham, shorn Nov., 1970.
 3- 297 Lyla I. E. McLean, shorn Nov., 1970.
 298 G. C. & K. N. Moss, shorn 2/11/70.
 299 J. E. & R. D. Stabb, shorn Oct., 1970.
 300 J. E. & R. D. Stabb, shorn Oct., 1970.
 301 Mrs. M. Stewart, shorn 19/12/70.
 302 C. R. Taylor, shorn 10/10/70.

67. EWE, 2½ years old and over, suckling a lamb of her own breed at foot or in the opinion of the Judge is visibly in lamb.

- 3- 303 F. G. Ferguson, shorn 20/11/70.
 1- 304 L. Hooper, shorn Nov., 1970.
 305 W. C. Langham, shorn Nov., 1970.
 306 W. C. Langham, shorn Nov., 1970.
 2- 307 Lyla I. E. McLean, shorn Nov., 1970.
 308 G. C. & K. N. Moss, bred by S. G. Heazlewood, shorn 2/11/70.
 309 Mrs. M. Stewart, shorn 19/12/70.
 310 C. R. Taylor, shorn 10/10/70.

68. EWE, 1½ years old and under 2½ years old.

- 2- 311 F. G. Ferguson, shorn 20/11/70.
 312 F. G. Ferguson, shorn 20/11/70.
 313 A. & J. Hooper, shorn Jan., 1971.
 1- 314 L. Hooper, shorn Nov., 1970.
 315 R. A. Hughes, shorn Dec., 1970.
 316 W. C. Langham, shorn Nov., 1970.
 3- 317 G. C. & K. N. Moss, bred by S. G. Heazlewood, shorn 2/11/70.
 318 Mrs. M. Stewart, shorn 19/12/70.
 319 Mrs. M. Stewart, shorn 19/12/70.
 320 C. R. Taylor, shorn 6/1/71.

69. EWE, under 1½ years old.

- 321 G. & N. Baker, shorn 21/1/71.
 322 F. G. Ferguson, shorn 20/11/70.
 323 F. G. Ferguson, shorn 20/11/70.
 324 A. & J. Hooper, shorn Jan., 1971.
 1- 325 L. Hooper, shorn Nov., 1970.
 3- 326 R. A. Hughes, shorn Dec., 1970.
 2- 327 G. C. & K. N. Moss, shorn 2/11/70.
 328 Mrs. M. Stewart, shorn 19/12/70.
 329 C. R. Taylor, shorn 6/1/71.

CLASS

70. PEN OF 2 EWES, under 1½ years old.

- 3- 330 G. & N. Baker, shorn 21/1/71.
 1- 331 L. Hooper, shorn Nov., 1970.
 332 Mrs. M. Stewart, shorn 19/12/70.
 2- 333 C. R. Taylor, shorn 6/1/71.

71. PEN OF 2 EWES, under 1½ years old, closely and evenly shorn.

- 2- 334 L. Hooper, shorn Aug., 1971.
 1- 335 G. C. & K. N. Moss, bred by S. G. Heazlewood, shorn 21/7/71.
 3- 336 C. R. Taylor, shorn 1/8/71.

72. EWE, under 1½ years old, closely and evenly shorn.

- 337 F. G. Ferguson, shorn before 2/9/71.
 338 F. G. Ferguson, shorn before 2/9/71.
 339 A. & J. Hooper, shorn Aug., 1971.
 340 L. Hooper, shorn Aug., 1971.
 341 R. A. Hughes, shorn July, 1971.
 342 W. C. Langham, shorn before 2/9/71.
 343 W. C. Langham, shorn before 2/9/71.
 344 Lyla I. E. McLean, shorn Sept., 1971.
 2- 345 G. C. & K. N. Moss, bred by S. G. Heazlewood, shorn 21/7/71.
 346 C. R. Taylor, shorn 1/8/71.

73. *GROUP OF 1 RAM AND 2 EWES, over 1½ years. Competition is limited to animals entered in the ordinary classes. Prizes: First, \$8; Second, \$4; Third, \$2. Entry free.

- 1- 347 L. Hooper.
 348 R. A. Hughes.
 349 C. R. Taylor.

74. *THE "FERNHILL-BELLARINE" CHALLENGE TROPHY, presented by Mr. and Mrs. R. D. STABB of MOOLAP, via GEELONG, for the best group of Southdowns consisting of one Ram and two Ewes, under 1½ years old, bred by and the property of the exhibitor (Special). Competition is limited to animals entered in the ordinary classes. The Trophy will become the absolute property of the exhibitor winning it three times in succession or five times at intervals. The name of the winning exhibitor will be engraved on the Trophy each year, and he shall have the right to hold the Trophy until just prior to the Show next ensuing. Winners: 1964, L. Hooper; 1965, R. A. Hughes; 1966, B. & K. Moore; 1967, L. Hooper; 1968, F. H. Badcock & Son; 1969, L. Hooper; 1970, L. Hooper. Entry free.

- 1- 350 L. Hooper.
 351 R. A. Hughes.
 352 C. R. Taylor.

HARRY H. PECK PERPETUAL TROPHY.—

For annual competition in the Sections for the various British Breeds of Sheep in rotation. A trophy order valued at \$4 will be awarded to the exhibitor of the Best Ram under 1½ years old, entered in the ordinary classes. Order of competition: Southdowns, Shropshires, English Leicesters, Suffolks, Romney Marsh, Cheviots, Dorset Horns, Lincolns, Ryelands, Border Leicesters.

SOUTHDOWNS—SHROPSHIRE

SOUTHDOWN BREEDERS' PLATE. — A Special Card and Ribbon will be awarded to the most successful exhibitor in this Section where the exhibitor is also the breeder of the prize-winning sheep. Three points will be awarded for a first prize in each numbered class, two points for a second prize, and one point for a third prize. In the event of a tie, two points will be allotted for Champion awards and one point for Reserve Champion awards.

The Fernhill-Bellarine Trophy and Class No. 73 will not be taken into consideration when deciding this award. If a tie still exists a count back, approved by the Society, will be made to determine the winner.

L. HOOPER

A Trophy Order valued at \$10.00, presented by The Australian Society of Breeders of British Sheep (Victorian Branch), will be awarded to the winner of the Southdown Breeders' Plate.

260 A TROPHY VALUED AT \$21, presented by the **SOUTHDOWN BREEDERS' ASSOCIATION OF VICTORIA**, for the best ram under 1½ years old drawn from sheep entered in the ordinary classes, bred and exhibited by a member of the Southdown Breeders' Association of Victoria. The trophy to be won twice in succession or three times in all before being won outright. The winner's name will be engraved on the trophy each year, and the winner will have the right to hold the trophy until the Show next ensuing. Winners: 1969, L. Hooper; 1970, L. Hooper. (Won outright.)

325 A TROPHY VALUED AT \$21, presented by the **SOUTHDOWN BREEDERS' ASSOCIATION OF VICTORIA**, for the best ewe under 1½ years old drawn from sheep entered in the ordinary Classes, bred and exhibited by a member of the Southdown Breeders' Association of Victoria. The trophy to be won twice in succession or three times in all before being won outright. The winner's name will be engraved on the trophy each year, and the winner will have the right to hold the trophy until the Show next ensuing. Winners: 1970, L. Hooper.

CHAMPION PRIZES

233 CHAMPION SOUTHDOWN RAM, any age—Society's Rosette.

239 RESERVE CHAMPION SOUTHDOWN RAM, any age.— Society's Rosette.

314 CHAMPION SOUTHDOWN EWE, any age—Society's Rosette.

304 RESERVE CHAMPION SOUTHDOWN EWE, any age.— Society's Rosette.

Section 42 —
Shropshires

Judge: F. J. WOOD, ESQ.

Steward: H. C. COLLINS, ESQ.

NOTE: All rams and ram lambs to be Ovine Brucellosis tested. See Conditions of Exhibition.

Prizes.—Ram Classes: First \$8; second \$4; third, \$2 (unless otherwise stated).

Ewe Classes: First, \$6; second, \$2; third, Card (unless otherwise stated).

Entry fee: R.A.S. of V. Members, \$2; Non-Members \$4.

Entries limited to two in each single class and one in each pair class from any one exhibitor.

In the event of more entries being received than can be accommodated ewe entries will be reduced to one in each Class from any one exhibitor. If necessary the number of sheep of each breed from any one exhibitor will also be reduced to not less than 15 head. The exhibitor to have the right to nominate the sheep to be withdrawn should this reduction be necessary.

CLASS

75. RAM, 1½ years old and over.
NO ENTRY

76. RAM, under 1½ years old.
353 G. & N. Baker, shorn 21/1/71.

77. PEN OF 2 RAMS, under 1½ years old.
NO ENTRY

78. EWE, 1½ years old and over. If over 2½ years the ewe must have a lamb of her own breed at foot or in the opinion of the Judge be visibly in lamb.
354 G. & N. Baker, shorn 10/11/70.

79. EWE, under 1½ years old.
355 G. & N. Baker, shorn 30/1/71.
356 G. & N. Baker, shorn 30/1/71.

THE "THOMAS J. BURBURY" SHROPSHIRE
SIRE'S MEMORIAL CUP

(Competition in this Class is limited to Sheep entered in the ordinary Classes.)

80. *A MEMORIAL CUP (Special), subscribed for by the Shropshire breeders throughout the Commonwealth, will be awarded to the Best Two Ewes and One Ram, under 1½ years old (entered in the ordinary classes), the progeny of one sire, bred by and the property of the exhibitor. The Cup to be competed for in perpetuity and remain the property of the Royal Agricultural Society. Entry free.
NO ENTRY

A TROPHY ORDER, valued at \$10.50 presented by THE AUSTRALIAN SOCIETY OF BREEDERS OF BRITISH SHEEP (VICTORIAN BRANCH), will be awarded to this year's winner in the above Class.

SHROPSHIRE—SUFFOLKS

SHROPSHIRE BREEDERS' PLATE.—A Special Card and Ribbon will be awarded to the most successful exhibitor in this Section where the exhibitor is also the breeder of the prize-winning sheep. Awards in Trophy classes will not be taken into consideration when deciding this award. Three points will be awarded for a first prize in each numbered class, two points for a second prize, and one point for a third prize. In the event of a tie, two points will be allotted for Champion awards, and one point for Reserve Champion awards. If a tie still exists a count back, approved by the Society, will be made to determine the winner.

G. V. N. BAKER

A Trophy Order valued at \$10.00, presented by The Australian Society of Breeders of British Sheep (Victorian Branch), will be awarded to the winner of the Shropshire Breeders' Plate.

CHAMPION PRIZES.

CHAMPION SHROPSHIRE RAM, any age—Society's Rosette.

RESERVE CHAMPION SHROPSHIRE RAM, any age.—Society's Rosette.

CHAMPION SHROPSHIRE EWE, any age—Society's Rosette.

RESERVE CHAMPION SHROPSHIRE EWE, any age.—Society's Rosette.

355

354

Section 43 —
Suffolks

24

Judge: F. J. WOOD, Esq.
Stewards: D. BERWICK, Esq.
B. MINNS, Esq.

NOTE: All rams and ram lambs to be Ovine Brucellosis tested. See Conditions of Exhibition.

Prizes.—Ram Classes: First, \$8; second, \$4; third, \$2 (unless otherwise stated).

Ewe Classes: First, \$6; second, \$2; third, Card (unless otherwise stated).

Entry fee: R.A.S. of V. Members, \$2; Non-Members \$4.

Entries limited to two in each single class and one in each pair class from any one exhibitor.

In the event of more entries being received than can be accommodated ewe entries will be reduced to one in each class from any one exhibitor. If necessary the number of sheep of each breed from any one exhibitor will also be reduced to not less than 15 head. The exhibitor to have the right to nominate the sheep to be withdrawn should this reduction be necessary.

CLASS

81. RAM, 2½ years old and over.

- 2-357 G. W. & D. M. Guttler, shorn Nov., 1970.
- 1-358 Dr. R. Rosanove, shorn Oct., 1970.

82. RAM, 1½ years old and under 2½ years old.

- 1-359 L. T. J. Duffield, shorn 5/11/70.
- 2-360 Dr. R. Rosanove, shorn Oct., 1970.

CLASS

83. RAM, under 1½ years old.

- 3-361 A. E. Day & Sons, shorn 15/10/70.
- 1-362 A. E. Day & Sons, shorn 15/10/70.
- 2-363 L. T. J. Duffield, shorn 5/11/70.
- 2-364 L. T. J. Duffield, shorn 5/11/70.
- 365 G. W. & D. M. Guttler, shorn Nov., 1970.

84. RAM, under 1½ years old, closely and evenly shorn.

- 2-366 A. E. Day & Sons, shorn Aug., 1971.
- 3-367 A. E. Day & Sons, shorn Aug., 1971.
- 368 L. T. J. Duffield, shorn before 2/9/71.
- 1-369 L. T. J. Duffield, shorn before 2/9/71.

85. EWE, 2½ years old and over, closely and evenly shorn, suckling a lamb of her own breed at foot or in the opinion of the Judge is visibly in lamb.

- 1-370 L. T. J. Duffield, shorn before 2/9/71.
- 2-371 G. W. & D. M. Guttler, shorn Aug., 1971.
- 372 Dr. R. Rosanove, bred by S. D. & D. E. Byron, shorn before 2/9/71.
- 373 Dr. R. Rosanove, bred by N. M. Nicholls & Son, shorn before 2/9/71.

86. EWE, over 1½ years old and under 2½ years old suckling a lamb of her own breed at foot or in the opinion of the Judge is visibly in lamb.

- 1-374 L. T. J. Duffield, shorn 5/11/70.
- 2-375 Dr. R. Rosanove, bred by D. W. & P. M. Barkley, shorn Oct., 1970.
- 3-376 Dr. R. Rosanove, bred by N. M. Nicholls & Son, shorn Oct., 1970.

87. EWE, under 1½ years old.

- 1-377 A. E. Day & Sons, shorn 15/10/70.
- 2-378 L. T. J. Duffield, shorn 5/11/70.
- 379 G. W. & D. M. Guttler, shorn Nov., 1970.

88. EWE, under 1½ years old, closely and evenly shorn.

- 2-380 A. E. Day & Sons, shorn Aug., 1971.
- 1-381 L. T. J. Duffield, shorn before 2/9/71.

SUFFOLK BREEDERS' PLATE.—A Special Card and Ribbon, will be awarded to the most successful exhibitor in this Section where the exhibitor is also the breeder of the prize-winning sheep. Awards in Trophy classes will not be taken into consideration when deciding this award. Three points will be awarded for a first prize in each numbered class, two points for a second prize, and one point for a third prize. In the event of a tie, two points will be allotted for Champion awards, and one point for Reserve Champion awards. If a tie still exists a count back, approved by the Society, will be made to determine the winner.

L. T. J. DUFFIELD

A Trophy Order valued at \$10.00, presented by The Australian Society of Breeders of British Sheep (Victorian Branch), will be awarded to the winner of the Suffolk Breeders' Plate.

CHAMPION PRIZES

CHAMPION SUFFOLK RAM, any age—Society's Rosette.

359

RESERVE CHAMPION SUFFOLK RAM, any age.—Society's Rosette.

362

CHAMPION SUFFOLK EWE, any age.—Society's Rosette.

377

RESERVE CHAMPION SUFFOLK EWE, any age.—Society's Rosette.

378

DORSET HORNS

Section 44 —
Dorset Horns

Judge: N. G. STEWART, Esq.
Stewards: W. J. BUNTING, Esq.
J. B. GERRAND, Esq.
NOEL WILLIAMSON, Esq.

NOTE: All rams and ram lambs to be Ovine Brucellosis tested. See Conditions of Exhibition.

Prizes.—Ram Classes: First, \$8; second, \$4; third, \$2 (unless otherwise stated).

Ewe Classes: First, \$6; second, \$2; third, Card (unless otherwise stated).

Entry fee: R.A.S. of V. Members, \$2; Non-Members \$4.

Entries limited to two in each single class and one in each pair class from any one exhibitor.

Dorset Horn rams which have been dehorned will not be accepted for exhibition.

In the event of more entries being received than can be accommodated ewe entries will be reduced to one in each class from any one exhibitor. If necessary the number of sheep of each breed from any one exhibitor will also be reduced to not less than 15 head. The exhibitor to have the right to nominate the sheep to be withdrawn should this reduction be necessary.

NOTE: The lamb with the ewe entered in the "Ewe with Lamb Class" may also be entered in the "Lamb Classes", i.e., Nos. 95 or 102.

CLASS

89. RAM, 1½ years old and over.

- 382 A. M. Dawkins & Sons Pty. Ltd., shorn Nov., 1970.
383 K. A. Douglas & Son, shorn Dec., 1970.
3- 384 Estate of Sir Kenneth Luke, shorn Nov., 1970.
1- 385 Estate of Sir Kenneth Luke, shorn Nov., 1970.
386 R. J. & D. W. McKinnon, shorn Nov., 1970.
2- 387 C. P. Treasure, shorn Dec., 1970.

90. RAM, under 1½ years old.

- 388 A. M. Dawkins & Sons Pty. Ltd., shorn Nov., 1970.
vc - 389 K. A. Douglas & Son, shorn Dec., 1970.
390 Withdrawn.
391 Les R. Hart, shorn Oct., 1970.
2- 392 T. H. Kelsall & Son, shorn Dec., 1970.
393 Linmer Pastoral Co., shorn Nov., 1970.
394 Linmer Pastoral Co., shorn Nov., 1970.
395 Estate of Sir Kenneth Luke, shorn Nov., 1970.
396 Estate of Sir Kenneth Luke, shorn Nov., 1970.
397 R. J. & D. W. McKinnon, shorn Nov., 1970.
398 R. J. & D. W. McKinnon, shorn Nov., 1970.
399 W. S. Martin & Son, shorn Jan., 1971.
400 W. & E. Roberts Thomson, shorn 17/12/70.
1- 401 C. P. Treasure, shorn Jan., 1971.
402 C. P. Treasure, shorn Jan., 1971.
403 G. B. Vanston, shorn Jan., 1971.
hc - 404 G. B. Vanston, shorn Dec., 1970.
3- 405 H. C. Yates & Sons, shorn Jan., 1971.
406 H. C. Yates & Sons, shorn Jan., 1971.

91. THE "W. J. DAWKINS" TROPHY, valued at \$240. Presented by Mr. W. J. DAWKINS, O.B.E., Gawler River, South Australia, for a Ram under 1½ years old.

To be machine shorn not more than 21 days prior to judging; Standard combs to be used and the ram must not be trimmed

at all. Prizes.—1st, 2nd and 3rd Prize Cards and Ribbons will be awarded to the place-getters.

Each year the winner's name will be engraved on a perpetual Shield valued at \$40. The balance of the trophy, \$200, has been invested with the Royal Agricultural Society of Victoria, and the interest thereon will be accumulated until the award has been won three times by the same exhibitor. A trophy order to the value of the accumulated interest will then be awarded to that exhibitor. After one exhibitor has won the trophy three times, competition for the trophy order will recommence and previous wins will not count. Entries in Class 91 are limited to one from each exhibitor. Winners: 1965, G. B. Vanston; 1966, Linmer Pastoral Co.; 1967, Linmer Pastoral Co.; 1968, C. P. Treasure; 1969, Marylebone Pty. Ltd.; 1970, C. P. Treasure.

- 3- 407 K. A. Douglas & Son.
408 Withdrawn.
409 Les R. Hart.
410 T. H. Kelsall & Son.
411 Linmer Pastoral Co.
412 Estate of Sir Kenneth Luke.
413 W. S. Martin & Son.
1- 414 C. P. Treasure.
415 G. B. Vanston.
2- 416 H. C. Yates & Sons.

CLASS

92. PEN OF 2 RAMS, under 1½ years old.

- 417 K. A. Douglas & Son, shorn Dec., 1970.
418 Withdrawn.
vhc - 419 T. H. Kelsall & Son, shorn Dec., 1970.
420 Linmer Pastoral Co., shorn Nov., 1970.
2- 421 Estate of Sir Kenneth Luke, shorn Nov., 1970.
422 W. S. Martin & Son, shorn Jan., 1971.
423 W. & E. Roberts Thomson, shorn 17/12/70.
424 C. P. Treasure, shorn Jan., 1971.
3- 425 G. B. Vanston, shorn Dec., 1970.
1- 426 H. C. Yates & Sons, shorn Jan., 1971.

PRIZES in the above Class are presented by **THE VICTORIAN DORSET HORN BREEDERS' ASSOCIATION.**

93. PEN OF 2 RAMS, under 1½ years old, closely and evenly shorn.

- 1- 427 K. A. Douglas & Son, shorn July, 1971.
428 Les R. Hart, shorn Aug. 1971.
429 T. H. Kelsall & Son, shorn Aug., 1971.
2- 430 Estate of Sir Kenneth Luke, shorn Aug., 1971.
431 W. S. Martin & Son, shorn Aug., 1971.
432 W. & E. Roberts Thomson, shorn before 2/9/71.
3- 433 C. P. Treasure, shorn Aug., 1971.
434 G. B. Vanston, shorn Aug., 1971.
435 H. C. Yates & Sons, shorn Aug., 1971.

94. RAM, under 1½ years old, closely and evenly shorn. In the event of more entries being received than can be accommodated the number of entries in this Class will be limited to one from each exhibitor.

- 1- 436 K. A. Douglas & Son, shorn July, 1971.
2- 437 T. H. Kelsall & Son, shorn Aug., 1971.
438 T. H. Kelsall & Son, shorn Aug., 1971.
439 Linmer Pastoral Co., shorn Aug., 1971.
440 Estate of Sir Kenneth Luke, shorn Aug., 1971.
441 Estate of Sir Kenneth Luke, shorn Aug., 1971.
442 R. J. & D. W. McKinnon, shorn July, 1971.
443 R. J. & D. W. McKinnon, shorn July, 1971.
444 W. S. Martin & Son, shorn Aug., 1971.
445 W. & E. Roberts Thomson, shorn before 2/9/71.

Deepfields Studs

DORSET HORNS

—

POLL HEREFORDS

We will be proud to show you our TEAMS at 1971 Royal Melbourne Show

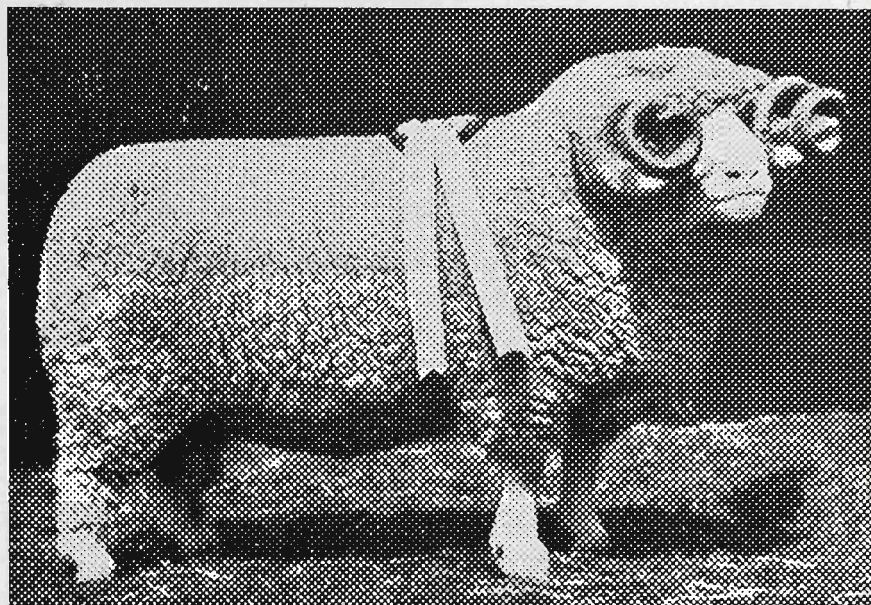

DEEPFIELDS 220/65, CHAMPION RAM 1967 Melbourne Royal. Sons for 1971 Melbourne Royal.

STUD and FLOCK RAMS, yearling and CFA STUD EWES available on property.

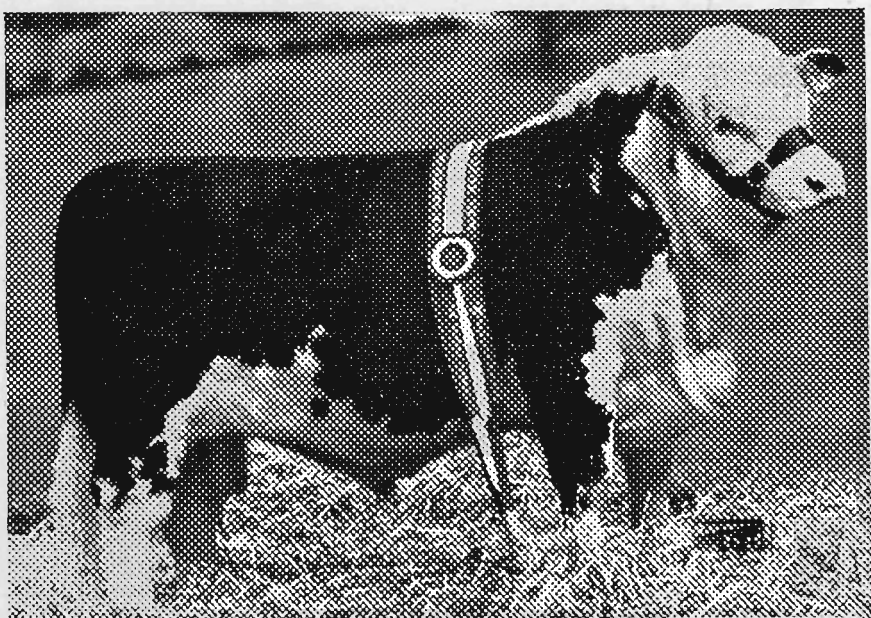

DEEPFIELDS CARLTON, SENIOR and GRAND CHAMPION BULL and breed SUPREME CHAMPION, 1970 Sydney Royal. Sold for \$9,500 to J. W. Bell, of Western Australia. Sire: Cannawigra Grenadier, 2nd, by Deepfields Grenadier.

DORSET HORNS

Studmaster: E. A. Turnbull

DEEPFIELDS was Most Successful Exhibitor Melbourne Royal 1964-65-66-67-68-69-70 . . . 7 successive years

- 7 Champion Rams
- 7 Reserve Champion Rams
- 4 Champion Ewes
- 5 Reserve Champion Ewes

. . . Exhibited Melbourne Royal since 1949

7 RAMS — 1 EWE

for Royal Show Sales
Wednesday, September 22

POLL HEREFORDS

Studmaster: C. Bruce

DEEPFIELDS has exhibited . . .

- 8 CHAMPIONS
- 8 JUNIOR CHAMPIONS
- 13 RESERVE CHAMPIONS
- at Melbourne Royals*
- 5 CHAMPIONS
- 5 JUNIOR CHAMPIONS
- 18 RESERVE CHAMPIONS
- at Sydney Royals*

Most successful Exhibitor Sydney 1965 and 1969; second Most Successful in 1963-64-67-68-70. Best tally of points Melbourne in 1966.

ESTATE SIR KENNETH LUKE

Deepfields, ROMSEY, Victoria.

Phones: E. A. Turnbull, Romsey 29 5470. C. Bruce, Romsey 29 5302

DORSET HORNS

- 446 C. P. Treasure, shorn Aug., 1971.
 447 C. P. Treasure, shorn Aug., 1971.
 448 G. B. Vanston, shorn Aug., 1971.
 449 G. B. Vanston, shorn Aug., 1971.
 450 H. C. Yates & Sons, shorn Aug., 1971.
 451 H. C. Yates & Sons, shorn Aug., 1971.

CLASS

95. RAM LAMB, dropped after 1st April, 1971.

- 452 K. A. Douglas & Son.
 2-453 K. A. Douglas & Son.
 454 Estate of Sir Kenneth Luke.
 455 R. J. & D. W. McKinnon.
 3-456 C. P. Treasure.
 457 G. B. Vanston.
 1-458 G. B. Vanston.

96. EWE, 1½ years old and over suckling a lamb of her own breed at foot.

- 3-459 Estate of Sir Kenneth Luke, shorn Nov., 1970.
 1-460 C. P. Treasure, shorn Dec., 1970.
 2-461 G. B. Vanston, shorn Dec., 1970.

97. EWE, 1½ years old and under 2½ years old.

- 2-462 K. A. Douglas & Son, shorn Dec., 1970.
 1-463 Estate of Sir Kenneth Luke, shorn Nov., 1970.
 3-464 Estate of Sir Kenneth Luke, shorn Nov., 1970.

98. EWE, over 1½ years old, closely and evenly shorn and suckling her own progeny at foot—both ewe and progeny to be judged.

- 1-465 Estate of Sir Kenneth Luke, shorn Aug., 1971.
 2-466 R. J. & D. W. McKinnon, shorn July, 1971.
 467 C. P. Treasure, shorn Aug., 1971.
 3-468 G. B. Vanston, shorn Aug., 1971.

99. EWE, under 1½ years old.

- 3-469 K. A. Douglas & Son, shorn Dec., 1970.
 470 T. H. Kelsall & Son, shorn Dec., 1970.
 471 Linmer Pastoral Co., shorn Nov., 1970.
 HC-472 Estate of Sir Kenneth Luke, shorn Nov., 1970.
 473 Estate of Sir Kenneth Luke, shorn Nov., 1970.
 474 R. J. & D. W. McKinnon, shorn Nov., 1970.
 HC-475 W. S. Martin & Son, shorn Jan., 1971.
 1-476 C. P. Treasure, shorn Jan., 1971.
 477 G. B. Vanston, shorn Jan., 1971.
 2-478 G. B. Vanston, shorn Dec., 1970.
 479 H. C. Yates & Sons, shorn Jan., 1971.

100. EWE, under 1½ years old, closely and evenly shorn.

- 2-480 K. A. Douglas & Son, shorn July, 1971.
 VHC-481 T. H. Kelsall & Son, shorn Aug., 1971.
 482 T. H. Kelsall & Son, shorn Aug., 1971.
 1-483 Linmer Pastoral Co., shorn Aug., 1971.
 3-484 Estate of Sir Kenneth Luke, shorn Aug., 1971.
 485 Estate of Sir Kenneth Luke, shorn Aug., 1971.
 486 R. J. & D. W. McKinnon, shorn July, 1971.
 487 W. S. Martin & Son, shorn Aug., 1971.
 488 C. P. Treasure, shorn Aug., 1971.
 489 C. P. Treasure, shorn Aug., 1971.
 490 G. B. Vanston, shorn Aug., 1971.
 491 G. B. Vanston, shorn Aug., 1971.
 492 H. C. Yates & Sons, shorn Aug., 1971.

101. PEN OF 2 EWES, under 1½ years old, closely and evenly shorn.

- 3-493 K. A. Douglas & Son, shorn July, 1971.
 2-494 Linmer Pastoral Co., shorn Aug., 1971.
 495 Estate of Sir Kenneth Luke, shorn Aug., 1971.
 496 W. S. Martin & Son, shorn Aug., 1971.
 497 C. P. Treasure, shorn Aug., 1971.
 498 G. B. Vanston, shorn Aug., 1971.
 1-499 H. C. Yates & Sons, shorn Aug., 1971.

102. EWE LAMB, dropped after 1st April, 1971.

- VHC-500 K. A. Douglas & Son.
 501 K. A. Douglas & Son.
 2-502 Estate of Sir Kenneth Luke.
 3-503 Estate of Sir Kenneth Luke.
 504 R. J. & D. W. McKinnon.
 505 C. P. Treasure.
 1-506 G. B. Vanston.
 507 G. B. Vanston.

CLASS

103. *GROUP OF 1 RAM AND 2 EWES, under 1½ years old, limited to animals entered in the ordinary Classes.

- 508 K. A. Douglas & Son.
 509 T. H. Kelsall & Son.
 510 Linmer Pastoral Co.
 511 Estate of Sir Kenneth Luke.
 512 W. S. Martin & Son.
 1-513 C. P. Treasure.
 514 C. P. Treasure.
 515 G. B. Vanston.
 516 H. C. Yates & Sons.

THE VICTORIAN DORSET HORN BREEDERS' ASSOCIATION will present a \$20.00 Trophy and Sash annually to the winner of the above Class. Entry free.

DORSET HORN BREEDERS' PLATE.—Special Card and Ribbon will be awarded to the most successful exhibitor in this Section where the exhibitor is also the breeder of the prize-winning sheep. Awards in Trophy classes except in Class 91 will not be taken into consideration when deciding this award. Three points will be awarded for a first prize in each numbered class, two points for a second prize, and one point for a third prize. In the event of a tie, two points will be allotted for Champion awards and one point for Reserve Champion awards. If a tie still exists a count back, approved by the Society, will be made to determine the winner.

A Trophy Order valued at \$10.00, presented by The Australian Society of Breeders of British Sheep (Victorian Branch), will be awarded to the winner of the Dorset Horn Breeders' Plate.

ALAN KNIGHT MEMORIAL TROPHY, valued at \$63, subscribed by Mr. T. S. AUSTIN AND MEMBERS OF THE VICTORIAN DORSET HORN BREEDERS' ASSOCIATION, will be awarded for the Champion Dorset Horn Ram. The Trophy to be competed for in perpetuity, and the winner's name engraved on it each year.

A TROPHY valued at \$21, presented by the Late SIR KENNETH LUKE, C.M.G., through the Victorian Dorset Horn Breeders' Association, for Ram any age, drawn from sheep entered in the ordinary classes, bred and exhibited by a member of the Victorian Dorset Horn Breeders' Association.

A TROPHY valued at \$21, presented by the Late SIR KENNETH LUKE, C.M.G., through the Victorian Dorset Horn Breeders' Association, for Ewe, any age, drawn from sheep entered in the ordinary classes, bred and exhibited by a member of the Victorian Dorset Horn Breeders' Association.

CHAMPION PRIZES

463 → CHAMPION DORSET HORN RAM, any age.—Society's Rosette.

402 → RESERVE CHAMPION DORSET HORN RAM, any age.—Society's Rosette.

436 → CHAMPION DORSET HORN EWE, any age.—Society's Rosette.

463 → RESERVE CHAMPION DORSET HORN EWE, any age.—Society's Rosette.

476 →

ESTATE OF SIR KENNETH LUKE

C. P. TREASURE

BRITISH BREEDS of SHEEP

FLOCK RAM SALES

Sales of Registered British Breed Rams conducted under the auspices of the Australian Society of Breeders of British Sheep will be held at:

	1971
ECHUCA	Tuesday, 5th October
SEA LAKE	Monday, 18th October
SHEPPARTON	Wed., 20th October
WYCHEPROOF	Mon., 25th October
BENDIGO	Friday, 29th October
WANGARATTA	Fri., 5th November

	1972
DANDENONG	Mon., 24th January

All Rams offered are bred by members of the Society and will be inspected by officials prior to sale.

Ram buyers! These sales offer you the opportunity to obtain quality Rams.

Entries close twenty-one days prior to each sale.

ROYAL SHOW SALES

The following British Breed sheep are entered for sale at the Royal Show Grounds, Melbourne, on Wednesday, 22nd September, 1971.

BREED	RAMS	EWES
DORSET HORN	61	4
BORDER LEICESTER	12	—
SOUTHDOWN	30	—
RYELAND	20	—
ROMNEY MARSH	3	—
CHEVIOT	2	—

Further particulars on application to any Agent, or the Secretary (Victorian Branch).

THE AUSTRALIAN SOCIETY OF BREEDERS OF BRITISH SHEEP

Royal Show Grounds, Epsom Road,
Ascot Vale.

Section 45 — Ryelands

Judge: I. T. McINTOSH, Esq.
Stewards: O. GRAYSON, Esq.
D. STOTT, Esq.

NOTE: All rams and ram lambs to be Ovine Brucellosis tested. See Conditions of Exhibition.

Prizes.—Ram Classes: First, \$8; second, \$4; third, \$2 (unless otherwise stated).

Ewe Classes: First, \$6; second, \$2; third, Card (unless otherwise stated).

Entry fee: R.A.S. of V. Members, \$2; Non-Members \$4.

Entries limited to two in each single class and one in each pair class from any one exhibitor.

In the event of more entries being received than can be accommodated ewe entries will be reduced to one in each class from any one exhibitor. If necessary the number of sheep of each breed from any one exhibitor will also be reduced to not less than 15 head. The exhibitor to have the right to nominate the sheep to be withdrawn should this reduction be necessary.

CLASS

104. RAM, 2½ years old and over.

- 517 C. J. & E. M. Mitchell & Co., shorn 28/10/70.
- 518 A. F. Tyack & Son, shorn Aug., 1970.
- 3- 519 O. L. Walter, bred by M. & T. Paternoster, shorn 30/9/70.
- 520 O. L. Walter, bred by M. & D. Stevens, shorn 30/9/70.
- 1- 521 H. S. & E. R. Wilkens, shorn Nov., 1970.

105. RAM, 1½ years old and under 2½ years old.

- 3- 522 T. J. Lilford, shorn Sept., 1970.
- 1- 523 Mrs. F. A. McDonald, shorn Nov., 1970.
- 524 C. J. & E. M. Mitchell & Co., shorn 28/10/70.
- 525 M. & D. Stevens, shorn Nov., 1970.
- 526 A. F. Tyack & Son, shorn Aug., 1970.
- 2- 527 H. S. & E. R. Wilkens, shorn Nov., 1970.
- 528 H. S. & E. R. Wilkens, shorn Nov., 1970.

106. RAM, 1½ years old and under 2½ years old, closely and evenly shorn.

- 2- 529 I. R. Allison, shorn Aug., 1971.
- 530 Mrs. F. A. McDonald, shorn Aug., 1971.
- 531 C. J. & E. M. Mitchell & Co., shorn Aug., 1971.
- 3- 532 M. & D. Stevens, shorn 8/8/71.
- 533 A. F. Tyack & Son, shorn Aug., 1971.
- 534 H. S. & E. R. Wilkens, shorn Aug., 1971.
- 1- 535 H. S. & E. R. Wilkens, shorn Aug., 1971.

107. RAM, under 1½ years old.

- 536 C. & M. Bubb, shorn Dec., 1970.
- 3- 537 T. J. Lilford, shorn Nov., 1970.
- 538 T. J. Lilford, shorn Nov., 1970.
- 4- 539 Mrs. F. A. McDonald, shorn Dec., 1970.
- 540 Judith Mayes, shorn Nov., 1970.
- 2- 541 Judith Mayes, shorn Nov., 1970.
- 4- 542 C. J. & E. M. Mitchell & Co., shorn 14/12/70.
- 543 C. J. & E. M. Mitchell & Co., shorn 14/12/70.
- 1- 544 M. & D. Stevens, shorn 27/1/71.
- 545 M. & D. Stevens, shorn 27/1/71.
- 4- 546 A. F. Tyack & Son, shorn Nov., 1970.
- 547 O. L. Water, shorn 28/11/70.
- 548 H. S. & E. R. Wilkens, shorn Nov., 1970.

108. PEN OF 2 RAMS, under 1½ years old.

- 3- 549 T. J. Lilford, shorn Nov., 1970.
- 1- 550 C. J. & E. M. Mitchell & Co., shorn 14/12/70.
- 551 M. & D. Stevens, shorn 27/1/71.
- 2- 552 A. F. Tyack & Son, shorn Nov., 1970.
- 553 H. S. & E. R. Wilkens, shorn Nov., 1970.

RYELANDS

CLASS

109. PEN OF 2 RAMS, under 1½ years old, closely and evenly shorn.

- 2-554 I. R. Allison, shorn Aug., 1971.
1-555 M. & D. Stevens, shorn 8/8/71.

110. RAM, under 1½ years old, closely and evenly shorn.

- 556 I. R. Allison, shorn Aug., 1971.
557 C. & M. Bubb, shorn Aug., 1971.
558 T. J. Lilford, shorn Aug., 1971.
3-559 Mrs. F. A. McDonald, shorn Aug., 1971.
560 Judith Mayes, shorn Aug., 1971.
2-561 C. J. & E. M. Mitchell & Co., shorn Aug., 1971.
1-562 M. & D. Stevens, shorn 8/8/71.
563 M. & D. Stevens, shorn 8/8/71.
564 A. F. Tyack & Son, shorn Aug., 1971.
565 A. F. Tyack & Son, shorn Aug., 1971.
566 O. L. Walter, shorn before 2/9/71.

THE JOHN McINTOSH MEMORIAL CLASS.**111. *PEN OF 2 RAMS, under 1½ years old, one closely and evenly shorn and the other in the wool. Competition in this Class is limited to animals entered in the ordinary Classes. Prizes: \$6, \$4, Card, presented by THE RYELAND SHEEP-BREEDERS' ASSOCIATION OF AUSTRALIA. Entry free.**

- 567 C. & M. Bubb.
568 T. J. Lilford.
3-569 Mrs. F. A. McDonald.
570 Judith Mayes.
2-571 C. J. & E. M. Mitchell & Co.
1-572 M. & D. Stevens.
573 A. F. Tyack & Son.
574 O. L. Walter.
575 H. S. & E. R. Wilkens.

112. EWE, 2½ years old and over, suckling a lamb of her own breed at foot or in the opinion of the Judge is visibly in lamb.

- 576 C. & M. Bubb, shorn Nov., 1970.
1-577 C. J. & E. M. Mitchell & Co., shorn 28/10/70.
578 M. & D. Stevens, shorn 27/1/71.
2-579 A. F. Tyack & Son, shorn Aug., 1970.
580 O. L. Walter, shorn 30/9/70.
581 H. S. & E. R. Wilkens, shorn Nov., 1970.
3-582 H. S. & E. R. Wilkens, shorn Nov., 1970.

113. EWE, 1½ years old and under 2½ years old.

- 583 C. & M. Bubb, shorn Nov., 1970.
584 C. J. & E. M. Mitchell & Co., shorn 28/10/70.
585 C. J. & E. M. Mitchell & Co., shorn 28/10/70.
1-586 M. & D. Stevens, shorn 27/1/71.
2-587 A. F. Tyack & Son, shorn Aug., 1970.
588 O. L. Walter, shorn 30/9/70.
3-589 H. S. & E. R. Wilkens, shorn Nov., 1970.

114. EWE, under 1½ years old.

- 2-590 T. J. Lilford, shorn Nov., 1970.
591 T. J. Lilford, shorn Nov., 1970.
1-592 Mrs. F. A. McDonald, shorn Dec., 1970.
VHC-593 Judith Mayes, shorn Nov., 1970.
594 Judith Mayes, bred by R. Alston, shorn Nov., 1970.
3-595 C. J. & E. M. Mitchell & Co., shorn 14/12/70.
596 A. F. Tyack & Son, shorn Nov., 1970.
597 H. S. & E. R. Wilkens, shorn Nov., 1970.

115. PEN OF 2 EWES, under 1½ years old.

- 1-598 Mrs. F. A. McDonald, shorn Dec., 1970.
3-599 Judith Mayes, shorn Nov., 1970.
2-600 C. J. & E. M. Mitchell & Co., shorn 14/12/70.
601 A. F. Tyack & Son, shorn Nov., 1970.
602 O. L. Walter, shorn Nov., 1970.
603 H. S. & E. R. Wilkens, shorn Nov., 1970.

CLASS

116. PEN OF 2 EWES, under 1½ years old, closely and evenly shorn.

- 2-604 Mrs. F. A. McDonald, shorn Aug., 1971.
1-605 C. J. & E. M. Mitchell & Co., shorn Aug., 1971.

117. EWE, under 1½ years, closely and evenly shorn.

- 3-606 C. & M. Bubb, shorn Aug., 1971.
2-607 T. J. Lilford, shorn Aug., 1971.
608 Mrs. F. A. McDonald, shorn Aug., 1971.
1-609 C. J. & E. M. Mitchell & Co., shorn Aug., 1971.
610 A. F. Tyack & Son, shorn Aug., 1971.

118. 1 RAM AND 1 EWE, under 1½ years of age. To be machine shorn not more than 21 days prior to judging; standard combs to be used and the sheep must not be trimmed at all. Prizes: \$8, \$4, \$2.

- 1-611 C. & M. Bubb.
3-612 T. J. Lilford.
613 Mrs. F. A. McDonald.
2-614 C. J. & E. M. Mitchell & Co.
615 O. L. Walter.
616 H. S. & E. R. Wilkens.

THE "T. H. PAYNE" MEMORIAL CUP.**119. A MEMORIAL CUP and \$20 cash prize, presented by T. E. N. PAYNE, Esq., will be awarded for the Best Ryeland Ram and Ewe, 1½ years and under 2½ years old, bred by exhibitor, under the following conditions:—**

1. The sheep to be closely and evenly shorn all over after 1st July and before 15th July, 1971.

2. In judging, the judge shall pay particular attention to see that the wool is of typical Ryeland character.

3. The Cup to be competed for in perpetuity, and the winner's name to be engraved on it each year.

4. The winner each year will have the right to hold the Cup until just prior to the next Show.

- 617 C. J. & E. M. Mitchell & Co.
1-618 M. & D. Stevens.
619 H. S. & E. R. Wilkens.

120. THE "DALBLAIR" SIRE AND PROGENY GROUP. The group to consist of 1 ram and 1 ewe, under 1½ years old, and their sire. Competition is limited to animals entered in the ordinary classes. The late D. Wadelton invested \$200 with the Royal Agricultural Society of Victoria, the interest on which will provide an annual cash Prize for the winner. Second and Third Prizes, Cards and Ribbons. Entry Free.

- 1-620 C. J. & E. M. Mitchell & Co.
621 A. F. Tyack & Son.
2-622 O. L. Walter.
3-623 H. S. & E. R. Wilkens.

121. *"BURNWOOD" TROPHY, valued at \$52.50, donated by the late JOHN McINTOSH, will be awarded for the Best Group of Ryelands. The Group shall consist of One Ram and Two Ewes under 1½ years of age, bred by exhibitor, and entered in the ordinary classes. The trophy to be won