

Hutmill make formula feeds for pigs and dogs and chickens and cows and turkeys and calves and ducks and pullets and vealers and sheep and lambs and horses.

HUTMILL



Distributed by:

Hutmill Stock & Poultry Food Co., Hartington St., Glenroy. 306 7261.

John McLean & Sons, Hartington St., Glenroy. 306 7261.

Tomlins Simmie, Charleston Rd., Bendigo. 3 0438.

Kyneton Provender Co. Pty. Ltd., Mollison St., Kyneton. 22 1650.



Divisions of Robert Hutchinson Limited.

**Hutmill cordially invite
all farmers to visit their
stand in the poultry pavilion
at the Royal Show.**

POULTRY

CLASS

28. BANTAM (Old English), Clay or Wheaten, Black Tail, Light Leg, Pullet.

133	Ayres, R. J.	138	Ayres, R. J.
134	Partington, V. & R.	139	Jarvis, M. G.
1-135	Haymes, R. F., & Son.	140	Jarvis, M. G.
2-136	Haymes, R. F., & Son.	141	Jarvis, M. G.
137	Trewin, A. B.	142	Jarvis, M. G.
		143	Jarvis, M. G.

29. BANTAM (Old English), Black-red, Willow or Dark Leg, Cock.

144	Castleman, R.	147	Reddick & Dowsett.
145	Watt, Mr. & Mrs. C.	148	Jarvis, M. G.
146	Semmens, W. J.	149	Tutty, R.

30. BANTAM (Old English), Willow or Dark Leg, Partridge, Hen.

1-150	Semmens, W. J.	154	Redmond, G.
151	Trewin, A. B.	155	Jarvis, M. G.
3-152	Anderson, S. G.	156	Jarvis, M. G.
153	Tutty, R.		

31. BANTAM (Old English), Black-red, Willow or Dark Leg, Cockerel.

157	Ayres, R. J.	162	Semmens, W. J.
158	Partington, V. & R.	163	Anderson, S. G.
159	Watt, Mr. & Mrs. C.	164	Jarvis, M. G.
160	Trewin, A. B.	165	Tutty, R.
1-161	Semmens, W. J.		

32. BANTAM (Old English), Willow or Dark Leg, Partridge, Pullet.

166	Ayres, R. J.	171	Humphries, Bryan.
2-167	Semmens, W. J.	172	Redmond, G.
168	Semmens, W. J.	173	Jarvis, M. G.
169	Anderson, S. G.	174	Jarvis, M. G.
170	Grant, I.	175	Tutty, R.

33. BANTAM (Old English), Blue or Blue-red, Cock.

1-176 Tutty, R.

34. BANTAM (Old English), Blue or Blue-red, Hen.

ABS-177 McQuarie, Mrs. J. C. 1-178 Tutty, R.

35. BANTAM (Old English), Blue or Blue-red, Cockerel.

2-179 Horton, L. 3-181 Hulands, B.
1-180 Tutty, R.

36. BANTAM (Old English), Blue or Blue-red, Pullet.

182 McQuarie, Mrs. J. C. 184-185 Jarvis, M. G.
1-183 Tutty, R.

37. BANTAM (Old English), Blue-tailed Wheaten, Hen.

3-185 Hillbrick, 187 Trewin, A. B.
L. F. & J. 188 Jarvis, M. G.
1-186 Meddings, R. 2-189 Jarvis, M. G.

38. BANTAM (Old English), Blue-tailed Wheaten, Pullet.

3-190 Hoggan, N. 1-192 Jarvis, M. G.
2-191 Hulands, B.

39. BANTAM (Old English), Duckwing, Light Leg, Cock.

1-193 Robinson, B.

40. BANTAM (Old English), Duckwing, Light Leg, Hen.

3-194 Bridgford, 197 Bridgford, Master R. D.
2-195 Bridgford, Miss W. T. 1-198 Jarvis, M. G.
Miss W. T. 199 Rowley, R., & Sons.
196 Bridgford, Master R. D.

CLASS

41. BANTAM (Old English), Duckwing, Light Leg, Cockerel.

200	Robinson, B.	2-202	Mannion, Mr. & Mrs. T. J.
1-201	Jarvis, M. G.	3-203	Mannion, Mr. & Mrs. T. J.

42. BANTAM (Old English), Duckwing, Light Leg, Pullet.

204	Bridgford, Master R. D.
205	Bridgford, Miss W. T.
206	Jarvis, M. G.
207	Rowley, R. & Sons.
208	Mannion, Mr. & Mrs. T. J.
209	Mannion, Mr. & Mrs. T. J.

43. BANTAM (Old English), Duckwing, Dark Leg, Cock.

210	Jarvis, M. G.	1-214	Redmond, G.
211	Watt, Mr. & Mrs. C.	2-215	Tutty, R.
212	Trewin, A. B.	216	Dickins, A. L.
213	Barby, R. G.		

44. BANTAM (Old English), Duckwing, Dark Leg, Hen.

3-217	Jarvis, M. G.	220	Humphries, Bryan.
218	Watt, Mr. & Mrs. C.	1-221	Tutty, R.
2-219	Jarvis, M. G.		

45. BANTAM (Old English), Duckwing, Dark Leg, Cockerel.

222	Horton, L.	227	Hoggan, N.
3-223	Fatt, A. J.	228	Partington, V. & R.
224	Jarvis, M. G.	229	Trewin, A. B.
1-225	Tutty, R.	230	Humphries, Bryan.
2-226	Barby, R. G.		

46. BANTAM (Old English), Duckwing, Dark Leg, Pullet.

1-231	Hoggan, N.	3-234	Humphries, Bryan.
232	Jarvis, M. G.	2-235	Tutty, R.
233	Jarvis, M. G.		

47. BANTAM (Old English), Crele or Cuckoo, Cock.

1-236	Collins, S. G.	3-238	Harrison, B.
2-237	Logan, A.		

48. BANTAM (Old English), Crele or Cuckoo, Hen.

1-239	Collins, S. G.	241	Logan, A.
2-240	Kemp, Miss J.	3-242	Harrison, B.

49. BANTAM (Old English), Crele or Cuckoo, Cockerel.

1-243	Kemp, Miss J.	3-245	Harrison, B.
244	Logan, A.	2-246	Harrison, B.

50. BANTAM (Old English), Crele or Cuckoo, Pullet.

2-247	Kemp, Miss J.	3-249	Logan, A.
248	Kemp, Miss J.	1-250	Harrison, B.

51. BANTAM (Old English), Spangled, Cock.

251	Lee, L. H.	255	Hillbrick, L. F. & J.
252	Lee, L. H.	256	Jarvis, M. G.
253	Austin, B. W.	3-257	Meddings, R.
2-254	Lee, L. H.	1-258	Tutty, R.

52. BANTAM (Old English), Spangled, Hen.

259	Trewin, A. B.	264	Tutty, R.
260	Lee, L. H.	265	Meddings, R.
3-261	Lee, L. H.	1-266	Meddings, R.
262	Lee, L. H.	267	Meddings, R.
263	Hilbrick, L. F. & J.	2-268	Tutty, R.

53. BANTAM (Old English), Spangled, Cockerel.

2-269	Lee, L. H.	274	Barby, R. G.
270	Lee, L. H.	275	Dickins, A. L.
1-271	Lee, L. H.	3-276	Jarvis, M. G.
272	Tutty, R.	277	Tutty, R.
273	Meddings, R.		

POULTRY

CLASS

54. BANTAM (Old English), Spangled, Pullet.

278	Trewin, A. B.	285	Jarvis, M. G.
279	Toomey, A. J.	286	Meddings, R.
280	Toomey, A. J.	287	Meddings, R.
281	Lee, L. H.	288	Meddings, R.
282	Lee, L. H.	289	Tutty, R.
283	Lee, L. H.	290	Tutty, R.
284	Anderson, S. G.		

55. BANTAM (Old English), Black, Cock.

291 Tutty, R.

56. BANTAM (Old English), Black, Hen.

292	Cashmore, Est. of F. C.	293	Cashmore, Est. of F. C.
		294	Tutty, R.

57. BANTAM (Old English), Black, Cockerel.

295 Tutty, R.

58. BANTAM (Old English), Black, Pullet.

296	Cashmore, Est. of F. C.	297	Cashmore, Est. of F. C.
		298	Tutty, R.

59. BANTAM (Old English), Brown-red or Birchen, Cock or Cockerel.

299 Tutty, R.

60. BANTAM (Old English), Brown-red or Birchen, Hen or Pullet.

300 Keirl, R. & J. 301 Tutty, R.

61. BANTAM (Old English), Pile, Cock.

302 Tutty, R. 303 Harrison, B.

62. BANTAM (Old English), Pile, Hen.

304	Cashmore, Est. of F. C.	307	Hillbrick, L. F. & J.
305	Cashmore, Est. of F. C.	308	Tutty, R.
306	Anderson, S. G.	309	Harrison, B.

63. BANTAM (Old English), Dark Leg, Pile, Cockerel.

310 Anderson, S. G. 311 Anderson, S. G.

64. BANTAM (Old English), Dark Leg, Pile, Pullet.

312	Cashmore, Est. of F. C.	314	Tutty, R.
313	Anderson, S. G.	315	Tutty, R.
		316	Redmond, G.

65. BANTAM (Old English), Light Leg, Pile, Cockerel.

317	Horton, L.	323	Tutty, R.
318	Horton, L.	324	Tutty, R.
319	Horton, L.	325	Redmond, G.
320	Keirl, R. & J.	326	Harrison, B.
321	Collins, S. G.	327	Harrison, B.
322	Cashmore, Est. of F. C.	328	Harrison, B.

66. BANTAM (Old English), Light Leg, Pile, Pullet.

329	Keirl, R. & J.	331	Cashmore, Est. of F. C.
330	Collins, S. G.	332	Harrison, B.

67. BANTAM (Old English), any other colour, Cock or Cockerel.

NO ENTRY

68. BANTAM (Old English), any other colour, Hen or Pullet.

333 Berry, G. J. 334 Trewin, A. B.

69. BANTAM (Indian Game), Cock.

335	Buultjens, P. A.	339	Ferguson, G.
336	Keirl, R. & J.	340	Ferguson, G.
337	Harnwell, Mrs. F.	341	Keirl, R. S., & Son.
338	Ferguson, G.	342	Keirl, R. S., & Son.

CLASS

70. BANTAM (Indian Game), Hen.

343	Buultjens, P. A.	348	Harnwell, Mrs. F.
344	Buultjens, P. A.	349	Keirl, R. S., & Son.
345	Buultjens, P. A.	350	Keirl, R. S., & Son.
346	Keirl, R. & J.	351	Keirl, R. S., & Son.
347	Keirl, R. & J.		

71. BANTAM (Indian Game), Cockerel.

352	Buultjens, P. A.	356	Ferguson, G.
353	Keirl, R. & J.	357	Keirl, R. S., & Son.
354	Harnwell, Mrs. F.	358	Keirl, R. S., & Son.
355	Ferguson, G.		

72. BANTAM (Indian Game), Pullet.

359	Buultjens, P. A.	366	Harnwell, Mrs. F.
360	Cain, T.	367	Underhill, Mr. G.
361	Buultjens, P. A.	368	Ferguson, G.
362	Buultjens, P. A.	369	Ferguson, G.
363	Keirl, R. & J.	370	Ferguson, G.
364	Keirl, R. & J.	371	Ferguson, G.
365	Keirl, R. & J.	372	Keirl, R. S., & Son.

73. TRIO (one male and two females) (any variety), Hard Feather Bantam suitably mated to produce exhibition stock. Male bird will be penned separately. (State variety on entry form.) Prizes: \$2, \$1, Card.

373	Lee, L. H., Spangles.
374	Harnwell, Mrs. F., Indian Game.
375	Hopf, G. L., Black Red Old English Game.

JUNIOR CLASSES

(See conditions of entry)

74. BANTAM (Old English Game), Black-red, Light Leg, Cock or Cockerel.

376	Sheppard, Master Lee.	383	Bailey, Miss Z.
377	Darby, Master Darren.	384	Dicker, Master B.
378	Simpson, I.	385	Logan, P.
379	Simpson, Ian.	386	Dicker, Master B.
380	Everitt, G.	387	Logan, P.
381	Calnan, P.	388	Sheppard, Master Lee.
382	Calnan, P.	389	Cullen, Master R.
		390	Warrender, A.

75. BANTAM (Old English Game), Partridge, Clay or Wheaten.

391	Sheppard, Master Lee.	400	Calnan, P.
392	Darby, Master Darren.	401	Calnan, P.
393	Darby, Master Darren.	402	Calnan, P.
394	Farmer, R.	403	Calnan, P.
395	Everitt, G.	404	Kemp, Miss J.
396	Everitt, G.	405	Logan, P.
397	Everitt, G.	406	Kemp, Miss J.
398	Calnan, P.	407	Kemp, Miss J.
399	Campbell, Miss R.	408	Logan, P.
		409	Logan, P.
		410	Sheppard, Master Lee.

76. BANTAM (Old English Game), Black-red, Dark Leg, Cock or Cockerel.

411	Simpson, Ian	414	Calnan, P.
412	Simpson, Ian	415	Bailey, Miss Z.
413	Calnan, P.		

77. BANTAM (Old English Game), Dark Leg, Partridge, Hen or Pullet.

416	Calnan, P.	418	Dicker, Master B.
417	Calnan, P.	419	Dicker, Master B.

78. BANTAM (Old English Game), Spangle, Cock or Cockerel.

420	Everitt, G.	423	Clark, Miss C.
421	Logan, P.	424	Clark, Miss C.
422	Clark, Miss C.	425	Clark, Miss C.

POULTRY

CLASS

79. BANTAM (Old English Game), Spangle, Hen or Pullet.

2- 426	Everitt, G.	431	Clark, Miss C.
VHC 427	Logan, P.	1- 432	Knight, D.
428	Clark, Miss C.	433	Knight, D.
429	Clark, Miss C.	3- 434	Knight, D.
430	Clark, Miss C.		

80. BANTAM (Old English Game), Duckwing, Cock or Cockerel.

435	Sheppard, Master	3- 437	Everitt, G.
1- 436	Lee	2- 438	Everitt, G.
	Berry, K. M.	439	Dicker, Master B.

81. BANTAM (Old English Game), Duckwing, Hen or Pullet.

2- 440	Sheppard, Master	3- 442	Everitt, G.
	Lee	1- 443	Everitt, G.
441	Berry, K. M.	444	Everitt, G.

82. BANTAM (Old English Game), (any other variety), Cock or Cockerel.

445	Farmer, R.	3- 449	Calnan, P.
1- 446	Farmer, R.	450	Dicker, Master B.
447	Ayton, Miss Jenny	2- 451	Hulands, B.
448	Ayton, Miss Jenny	452	Cullen, Master R.

83. BANTAM (Old English Game), (any other variety), Hen or Pullet.

2- 453	Everitt, G.	3- 458	Calnan, P.
454	Ayton, Miss J.	459	Dicker, Master B.
455	Ayton, Miss Jenny	460	Hulands, B.
456	Ayton, Miss J.	1- 461	Cullen, Master R.
457	Calnan, P.	462	Cullen, Master R.

SOFT FEATHER BANTAMS

84. BANTAM (Black, Rosecomb), Cock.

1- 463	Faulkner, M.	466	Dickins, A. L.
3- 464	Anderson, S. G.	467	Trewin, A. B.
2- 465	Anderson, S. G.		

85. BANTAM (Black, Rosecomb), Hen.

468	Faulkner, M.	3- 474	Royal, R.
469	Anderson, S. G.	475	Smith, B.
470	Anderson, S. G.	476	Woods, P. & T.
2- 471	Anderson, S. G.	477	Woods, P. & T.
1- 472	Royal, R.	478	Trewin, A. B.
473	Royal, R.		

86. BANTAM (Black, Rosecomb), Cockerel.

3- 479	Nash, G. & R.	485	Royal, R.
480	Faulkner, M.	2- 486	Smith, B.
481	Anderson, S. G.	487	Smith, B.
482	Anderson, S. G.	1- 488	Dickins, A. L.
HC- 483	Anderson, S. G.	489	Trewin, A. B.
484	Anderson, S. G.		

87. BANTAM (Black, Rosecomb), Pullet.

490	Faulkner, M.	500	Royal, R.
491	Horton, L.	501	Royal, R.
492	Horton, L.	502	Smith, B.
2- 493	Anderson, S. G.	503	Smith, B.
494	Anderson, S. G.	3- 504	Smith, B.
495	Anderson, S. G.	505	Partington, V. & R.
HC- 496	Royal, R.	506	Woods, P. & T.
497	Royal, R.	507	Woods, P. & T.
1- 498	Royal, R.	508	Trewin, A. B.
499	Royal, R.		

88. BANTAM (Silver Sebright), Cock or Cockerel.

2- 509	Duckworth, C. & P.	1- 510	Dickins, A. L.
--------	--------------------	--------	----------------

89. BANTAM (Silver Sebright), Hen or Pullet.

2- 511	Humphries, Bryan	1- 513	Dickins, A. L.
3- 512	Ayton, C. P.		

90. BANTAM (Gold Sebright), Cock.

514	Tutty, R.	517	McConnel, B.
1- 515	Tutty, R.	2- 518	McConnel, B.
516	Ayton, C. P.	3- 519	McConnel, B.

91. BANTAM (Gold Sebright), Hen.

3- 520	Ayton, C. P.	2- 522	Tutty, R.
1- 521	Tutty, R.	523	McConnel, B.

CLASS

92. BANTAM (Gold Sebright), Cockerel.

524	Tutty, R.	1- 526	McConnel, B.
3- 525	Tutty, R.	2- 527	McConnel, B.

93. BANTAM (Gold Sebright), Pullet.

1- 528	Tutty, R.	3- 531	McConnel, B.
529	Tutty, R.	2- 532	McConnel, B.
530	McConnel, B.		

94. BANTAM (Wyandotte), Partridge, Hen.

533	Camm, J.	539	Camm, J.
534	Camm, J.	540	Camm, J.
535	Camm, J.	2- 541	Camm, J.
536	Hill, L. R.	VAC- 542	Camm, J.
537	Camm, J.	3- 543	Knight, R.
538	Camm, J.	544	Withdrawn.

95. BANTAM (Wyandotte), Partridge, Cockerel.

545	Vipond, T.	548	Humphries, Bryan
546	Davies, R. & Son.	549	Hill, L. R.
547	Hill, L. R.	1- 550	Penny, D. N.

96. BANTAM (Wyandotte), Partridge, Pullet.

551	Sheppard, Master	1- 554	Camm, J.
	Lee	2- 555	Camm, J.
552	Hill, L. R.	556	Camm, J.
3- 553	Camm, J.	557	Hill, L. R.

97. BANTAM (Wyandotte), White, Cock.

2- 558	Simpson, Don	3- 560	Woods, P. & T.
1- 559	Hopf, G. L.		

98. BANTAM (Wyandotte), White, Hen.

561	Riches, E.	3- 568	Hopf, G. L.
562	Collins, S. G.	569	Hopf, G. L.
563	Roberts, K. & R.	570	Mackie, K. L.
564	Conroy & Taylor	571	Ward, Miss K.
565	Conroy & Taylor	2- 572	Woods, P. & T.
566	Conroy & Taylor	1- 573	Woods, P. & T.
567	Gillard, I. R.	574	Trewin, A. B.

99. BANTAM (Wyandotte), White, Cockerel.

575	Collins, S. G.	580	Hopf, G. L.
3- 576	Fatt, A. J.	581	Dickins, A. L.
577	Atkinson, R. A.	582	Ward, Miss K.
578	Conroy & Taylor	2- 583	Woods, P. & T.
579	Gillard, I. R.		

100. BANTAM (Wyandotte), White, Pullet.

584	Trewin, A. B.	589	Gillard, I. R.
585	Atkinson, R. A.	590	Roberts, K. & R.
586	Collins, S. G.	3- 591	Hopf, G. L.
587	Woods, P. & T.	2- 592	Hopf, G. L.
588	Woods, P. & T.	593	Dickins, A. L.

101. BANTAM (Wyandotte), Silver Pencilled, Hen.

594	Collins, S. G.	3- 596	Close, L. G.
1- 595	Close, L. G.	2- 597	Close, L. G.

102. BANTAM (Wyandotte), Silver Pencilled, Cockerel.

598	Close, L. G.	3- 600	Munchow, C. R.
2- 599	Close, L. G.		

103. BANTAM (Wyandotte), Silver Pencilled, Pullet.

601	Collins, S. C.	1- 605	Munchow, C. R.
602	Close, L. G.	606	Munchow, C. R.
603	Close, L. G.	3- 607	Munchow, C. R.
2- 604	Close, L. G.		

104. BANTAM (Wyandotte), Black, Cock.

608	Tranter, D. R.	2- 610	Bach, P.
1- 609	Bach, P.		

105. BANTAM (Wyandotte), Black, Hen.

1- 611	Bach, P.		
--------	----------	--	--

106. BANTAM (Wyandotte), Black, Pullet.

612	Tranter, D. R.	614	Mackie Bros.
1- 613	Dutton, T.		

107. BANTAM (Wyandotte), any other colour, Hen.

1- 615	Durkin, G. B.		
--------	---------------	--	--

POULTRY

CLASS

- 108. BANTAM (Wyandotte), any other colour, Cockerel.**
 3-616 Durkin, G. B. 2-618 Bach, P.
 1-617 Durkin, G. B. 619 Tranter, D. R.
- 109. BANTAM (Wyandotte), any other colour, Pullet.**
 2-620 Simpson, D. 3-622 Bach, P.
 1-621 Durkin, G. B.
- 110. BANTAM (Rhode Island Red), Cock.**
 3-623 Brace, P. 2-625 Clark, A. B.
 1-624 Clark, A. B.
- 111. BANTAM (Rhode Island Red), Hen.**
 1-626 Brace, P.
- 112. BANTAM (Rhode Island Red), Cockerel.**
 627 Brace, P. 632 Brace, P.
 628 Sebire Brothers. 1-633 Clark, A. B.
 629 Brace, P. 3-634 Clark, A. B.
 2-630 Sebire Brothers. 635 Clark, A. B.
 631 Brace, P. 636 Overall, N. W.
- 113. BANTAM (Rhode Island Red), Pullet.**
 637 Sebire Brothers. 1-641 Clark, A. B.
 638 Sebire Brothers. 642 Clark, A. B.
 639 Brace, P. 3-643 Overall, N. W.
 2-640 Brace, P.
- 114. BANTAM (Black Pekin), Cock.**
 1-644 Keirl, R. & J. 3-646 Robinson, B.
 645 Trewin, A. B. 2-647 Drever, R. A.
- 115. BANTAM (Black Pekin), Hen.**
 1-648 Pietschmann, F. 651 Keirl, R. & J.
 3-649 Pietschmann, F. 2-652 Keirl, R. & J.
 650 Trewin, A. B. 653 Keirl, R. & J.
- 116. BANTAM (Black Pekin), Cockerel.**
 1-654 Pietschmann, F. HC-658 Keirl, R. & J.
 2-655 Pietschmann, F. 3-659 Robinson, B.
 656 Trewin, A. B. 660 Robinson, B.
 657 Keirl, R. & J.
- 117. BANTAM (Black Pekin), Pullet.**
 1-661 Pietschmann, F. 3-666 Keirl, R. & J.
 2-662 Pietschmann, F. 667 Stuchberry, Miss W.
 663 Keirl, R. & J. 668 Trewin, A. B.
 664 Keirl, R. & J.
 665 Keirl, R. & J.
- 118. BANTAM (White Pekin), Cock or Cockerel.**
 3-669 Keirl, R. & J. 1-671 Drever, R. A.
 2-670 Keirl, R. & J.
- 119. BANTAM (White Pekin), Hen or Pullet.**
 3-672 Knight, R. 2-675 Stuchbery, Miss W.
 673 Trewin, A. B.
 1-674 Keirl, R. & J.
- 120. BANTAM (Buff Pekin), Cock.**
 1-676 Mannion, Mr. & Mrs. T. J. 2-679 Mannion, Mr. & Mrs. T. J.
 3-677 Drever, R. A. 680 Hopf, G. L.
 678 Mannion, Mr. & Mrs. T. J. 681 Ross, D.
 682 Ross, D.
- 121. BANTAM (Buff Pekin), Hen.**
 1-683 Duckworth, C. & P. 687 Mannion, Mr. & Mrs. T. J. VHC
 2-684 Hopf, G. L. 688 Hopf, G. L.
 685 Mannion, Mr. & Mrs. T. J. 3-689 Ross, D.
 686 Mannion, Mr. & Mrs. T. J. 690 Ross, D.
- 122. BANTAM (Buff Pekin), Cockerel.**
 1-691 Waddell, Master A. 695 Mannion, Mr. & Mrs. T. J.
 692 Duckworth, C. & P. 696 Hopf, G. L.
 693 Mannion, Mr. & Mrs. T. J. 697 Hopf, G. L.
 3-694 Mannion, Mr. & Mrs. T. J. 698 Ross, D.
 699 Ross, D.
 2-700 Ross, D.
 2-701 Ross, D.

CLASS

- 123. BANTAM (Buff Pekin), Pullet.**
 702 Waddell, Master A. 706 Mannion, Mr. & Mrs. T. J.
 2-703 Duckworth, C. & P. 1-707 Hopf, G. L.
 704 Mannion, Mr. & Mrs. T. J. 708 Ross, D.
 3-705 Mannion, Mr. & Mrs. T. J. 709 Ross, D.
 710 Ross, D.
- 124. BANTAM (Australorp), Cock.**
 HC-711 Underhill, G. 2-714 Holden, W. J.
 3-712 Darby, R. 715 Durkin, G. B.
 713 Collins, K. R. 1-716 Redmond, G.
- 125. BANTAM (Australorp), Hen.**
 3-717 Watters, K. 1-721 Durkin, G. B.
 2-718 Underhill, G. 722 Holden, W. J.
 719 Collins, K. R. HC-723 Redmond, G.
 720 Durkin, G. B.
- 126. BANTAM (Australorp), Cockerel.**
 2-724 Underhill, G. 728 Darby, R.
 725 Garrett, Mrs. J. 729 Durkin, G. B.
 726 Garrett, Mrs. J. 3-730 Holden, W. J.
 1-727 Collins, K. R.
- 127. BANTAM (Australorp), Pullet.**
 731 Garrett, Mrs. J. 735 Simpson, D.
 3-732 Underhill, G. 2-736 Durkin, G. B.
 733 Garrett, Mrs. J. 1-737 Durkin, G. B.
 734 Collins, K. R.
- 128. BANTAM (any other variety), Soft Feather (Heavy), Cock or Cockerel. (State breed or variety on entry form.)**
 2-738 Underhill, G., Langshan.
 3-739 Hulands, L., Light Sussex.
 1-740 Durkin, G. B., Columbian Wyandotte.
- 129. BANTAM (any other variety), Soft Feather (Heavy), Hen or Pullet. (State breed or variety on entry form.)**
 1-741 Underhill, G., Langshan.
 3-742 Hulands, L., Light Sussex.
 2-743 Hulands, L., Light Sussex.
- 130. BANTAM (Leghorn, Black), Cock or Cockerel.**
 2-744 Bowler, D. 1-745 Malham, H. J.
- 131. BANTAM (Leghorn, Black), Hen.**
 2-746 Bowler, D. 748 Dawson, J.
 3-747 Collins, S. G. 1-749 Bach, P.
- 132. BANTAM (Leghorn, Black), Pullet.**
 3-750 Bowler, D. 2-753 Goodfellow, Miss L.
 751 Bowler, D.
 1-752 Bach, P.
- 133. BANTAM (Leghorn, White), Cock.**
 1-754 Chanter, C. F., & Son.
- 134. BANTAM (Leghorn, White), Hen.**
 2-755 Chanter, C. F., & Son. 1-756 Chanter, C. F., & Son.
- 135. BANTAM (Leghorn, White), Cockerel.**
 VHC-757 Malham, H. J. 3-762 Dawson, J.
 758 Scott, R. A. 1-763 Chanter, C. F., & Son.
 759 Scott, R. A.
 760 Scott, R. A. 764 Dickins, A. L.
 2-761 Clark, G. H.
- 136. BANTAM (Leghorn, White), Pullet.**
 765 Dawson, J. 2-770 Chanter, C. F., & Son.
 766 Dawson, J. 1-771 Chanter, C. F., & Son.
 767 Dawson, J.
 768 Dawson, J.
 3-769 Malham, H. J.
- 137. BANTAM (Leghorn, Blue), Cock or Cockerel.**
 1-772 Penny, D. N.

POULTRY

CLASS

138. BANTAM (Leghorn, Blue), Hen.

1-773 Brace, P.

139. BANTAM (Leghorn, Blue), Pullet.

1-774 Brace, P.

140. BANTAM (Leghorn, Brown), Cock.

2-775 Hillbrick, L. F. & J. 778 Penny, D. N.
 2-776 Hillbrick, L. F. & J. 779 Penny, D. N.
 3-777 Blake, W.

141. BANTAM (Leghorn, Brown), Hen.

1-780 Warmbrunn, Mrs. G.

142. BANTAM (Leghorn, Brown), Cockerel.

3-781 Collins, S. G. 1-784 Penny, D. N.
 782 Nash, G. & R. 2-785 Penny, D. N.
 783 Nash, G. & R.

143. BANTAM (Leghorn, Brown), Pullet.

1-786 Collins, S. G. 3-788 Nash, G. & R.
 2-787 Warmbrunn, Mrs. G.

144. BANTAM (Leghorn), any other colour, Cock or Cockerel.

1-789 Nash, G. & R. 790 Stehn, H. O.

145. BANTAM (Ancona), Cock.

NO ENTRY

146. BANTAM (Ancona), Hen.

791 Davies, R., & Son. 3-794 Blake, W.
 792 Nash, G. & R. 2-795 Watters, K.
 1-793 Darby, R. 796 Penny, D. N.

147. BANTAM (Ancona), Cockerel.

797 Davies, R., & Son. 801 Watters, K.
 1-798 Thomas, R. 2-802 Nash, G. & R.
 799 Nash, G. & R. 803 Smith, B.
 3-800 Blake, W.

148. BANTAM (Ancona), Pullet.

804 Davies, R., & Son. 1-809 Coombes, L.
 1-805 Nash, G. & R. 3-810 Smith, B.
 806 Blake, W. 2-811 Coombes, L.
 807 Darby, R. 2-812 Coombes, L.
 808 Watters, K.

149. BANTAM (Frizzle), Cock or Cockerel.

2-813 Markham, Mrs. C. M. 1-815 Markham, Mrs. C. M.
 3-814 Markham, Mrs. C. M.

150. BANTAM (Frizzle), Hen or Pullet.

816 Cleland, Master M. 3-818 Markham, Mrs. C. M.
 1-817 Markham, Mrs. C. M. 2-819 Markham, Mrs. C. M.

151. BANTAM (any other variety), Soft Feather (Light), Cock or Cockerel. (State breed or variety on entry form.)

3-820 Trewin, A. B., Black Tailed White Japanese.
 3-821 Schafer, A. E. H., Japanese.
 822 Schafer, Dr. N. T., Hannaford, Japanese.
 2-823 Schafer, Dr. N. T., Hannaford, Japanese.
 2-824 Schafer, Dr. N. T., Hannaford, Japanese.
 825 Hull, R., Bantam, Wyandotte Partridge.
 826 Schafer, A. E. H., Japanese.
 827 Riches, E., Partridge Wyandotte.
 1-828 Redmond, G., Minorca.
 829 Redmond, G., Minorca.

152. BANTAM (any other variety), Soft Feather (Light), Hen or Pullet. (State breed or variety on entry form.)

1-830 Close, L. G., Blue Rosecomb.
 831 Schafer, A. E. H., Japanese.
 832 Schafer, A. E. H., Japanese.
 3-833 Schafer, Dr. N. T., Hannaford, Japanese.

834 Schafer, Dr. N. T., Hannaford, Japanese.
 835 Schafer, Dr. N. T., Hannaford, Japanese.
 836 Trewin, A. B., Japanese.
 837 Stehn, H. O., Buff Leghorn.
 2-838 Redmond, G., Minorca.
 839 Redmond, G., Minorca.

CLASS

153. TRIO (Bantam Leghorn) (one male and two females). Male bird will be penned separately. Prizes: \$2, \$1, Card.

840 Malham, H. J. 1-842 Chanter, C. F., & Son.
 2-841 Nash, G. & R. 3-843 Penny, D. N.

154. TRIO (one male and two females) (any variety), Soft Feather Bantam suitably mated to produce exhibition stock. Male bird will be penned separately. (State variety on entry form.) Prizes: \$2, \$1, Card.

844 Ayton, Miss J., Black Pekins.
 845 Riches, E., Partridge Wyandotte.
 846 Riches, E., Partridge Wyandotte.
 847 Royal, R., Black Rosecombs.
 848 Hopf, G. L., White Wyandottes.
 2-849 McConnel, B., Gold Sebright.

JUNIOR CLASSES

(See conditions of entry)

155. BANTAM (Wyandotte), Cock or Cockerel.

850 Ferguson, Miss L. 2-853 Redmond, K.
 851 Ferguson, Miss L. 3-854 Redmond, K.
 852 Sheppard, Master Lee.

156. BANTAM (Wyandotte), Hen or Pullet.

855 Knight, D. 1-861 Sheppard, Master Lee.
 C-856 Ferguson, Miss L. 862 Sheppard, Master Lee.
 857 Ferguson, Miss L. 863 Jenkins, K. E.
 858 Ayton, Miss Jenny. 864 Redmond, K.
 859 Jenkins, K. E. 865 Redmond, K.
 860 Jenkins, K. E.

157. BANTAM (any other variety), Cock or Cockerel.

1-866 Ayton, Miss Jenny. 868 Goodfellow, Miss L.
 2-867 Faulkner, M. 869 Coutts, Miss R.
 3-869A MAEKIE BROS.

158. BANTAM (any other variety), Hen or Pullet.

870 Ayton, Miss Jenny. 875 Coutts, Miss R.
 1-871 Ayton, Miss Jenny. 2-876 Bailey, Miss V.
 872 Ayton, Miss Jenny. 877 Ayton, Miss K.
 1-873 Faulkner, M. 878 Mackie Bros.
 3-874 Goodfellow, Miss L.

STANDARD LIGHT BREEDS

159. LEGHORN (White), Cock.

1-879 Miller, A. 880 Mackie Bros.

160. LEGHORN (White), Hen.

2-881 Binion, W. 1-883 Harrison, B.
 2-882 Lucas, R. W.

161. LEGHORN (White), Cockerel.

884 Binion, W. 2-886 Humphries, C. J.
 1-885 Goodwin, L.

162. LEGHORN (White), Pullet.

1-887 Binion, W. 3-889 Goodwin, L.
 2-888 Binion, W. 890 Humphries, C. J.

163. LEGHORN (Brown), Hen.

1-891 Blake, W. 893 Smith, B.
 892 Hoggan, N.

164. LEGHORN (Brown), Cockerel.

1-894 Carr, W. T. 3-896 Price, L.
 2-895 Carr, W. T. 897 Wills, A. L.

POULTRY

CLASS

- 165. LEGHORN (Brown), Pullet.**
 898 Carr, W. T. 2-900 Carr, W. T.
 1-899 Carr, W. T. 901 Smith, B.
- 166. LEGHORN (Black), Pullet.**
 1-902 Suttie, R. N.
- 167. LEGHORN (Buff), Hen or Pullet.**
 NO ENTRY
- 168. LEGHORN (any other colour), Cock or Cockerel.**
 1-903 Brace, P. 904 Tranter, D. R.
- 169. LEGHORN (any other colour), Hen or Pullet.**
 1-905 Brace, P.
- 170. MINORCA (Black), Hen.**
 906 Hoggan, N. 1-907 McCullough, E. J.
- 171. MINORCA (Black), Pullet.**
 3-908 McCullough, E. J. 2-910 Lucas, R. W.
 1-909 Lucas, R. W.
- 172. ANDALUSIAN, Cock or Cockerel.**
 3-911 Bailey, Mrs. D. 1-913 Edge, C.
 2-912 MacBean, J. S.
- 173. ANDALUSIAN, Hen or Pullet.**
 3-914 MacBean, J. S. 917 Edge, C.
 2-915 Edge, C. 918 Edge, C.
 916 MacBean, J. S. 1-919 Edge, C.
- 174. ANCONA, Cock.**
 NO ENTRY
- 175. ANCONA, Hen.**
 1-920 Poor, W. R. 921 Watters, K.
- 176. ANCONA, Cockerel.**
 1-922 Poor, W. R.
- 177. ANCONA, Pullet.**
 1-923 Poor, W. R. 925 Watters, K.
 2-924 Poor, W. R.
- 178. HAMBURG (Black), Cock.**
 1-926 Anderson, S. G. 3-929 McCullough, E. J.
 1-927 Anderson, S. G.
 2-928 Anderson, S. G.
- 179. HAMBURG (Black), Hen.**
 930 Anderson, S. G. 2-933 McCullough, E. J.
 1-931 Anderson, S. G.
 3-932 Anderson, S. G.
- 180. HAMBURG (Black), Cockerel.**
 1-934 Anderson, S. G. 2-937 Anderson, S. G.
 935 Anderson, S. G. 938 McCullough, E. J.
 3-936 Anderson, S. G.
- 181. HAMBURG (Black), Pullet.**
 939 Anderson, S. G. 3-942 Anderson, S. G.
 940 Anderson, S. G. 2-943 McCullough, E. J.
 1-941 Anderson, S. G.
- 182. HAMBURG (Silver Spangled), Cock.**
 1-944 Anderson, S. G. 2-945 Anderson, S. G.
- 183. HAMBURG (Silver Spangled), Hen.**
 3-946 Anderson, S. G. 1-948 Anderson, S. G.
 947 Anderson, S. G. 2-949 Anderson, S. G.
- 184. HAMBURG (Silver Spangled), Cockerel.**
 1-950 Anderson, S. G. 952 O'Brien, T.
 2-951 Anderson, S. G. 953 O'Brien, T.
- 185. HAMBURG (Silver Spangled), Pullet.**
 1-954 Anderson, S. G. 3-957 Anderson, S. G.
 2-955 Anderson, S. G. 958 O'Brien, T.
 956 Anderson, S. G.

CLASS

- 186. HAMBURG (Golden Pencilled), Cock or Cockerel.**
 1-959 Anderson, S. G. 2-962 Munchow, C. R.
 1-960 Anderson, S. G. 963 Munchow, C. R.
 3-961 Anderson, S. G.
- 187. HAMBURG (Golden Pencilled), Hen or Pullet.**
 964 Atkinson, R. A. 3-967 Anderson, S. G.
 965 Anderson, S. G. 3-968 Munchow, C. R.
 2-966 Anderson, S. G. 1-969 Munchow, C. R.
- 188. SILKIE, Cock.**
 3-970 Ayton, T. 2-975 Mannion, Mr. & Mrs. T. J.
 1-971 Huntly, A. R.
 972 Watt, Mr. & Mrs. C. 976 Mannion, Mr. & Mrs. T. J.
 1-973 Waddell, Master A.
 974 Riches, E.
- 189. SILKIE, Hen.**
 977 Ayton, T. 1-981 Mannion, Mr. & Mrs. T. J.
 1-978 Ayton, T.
 3-979 Ayton, T. 1-982 Mannion, Mr. & Mrs. T. J.
 2-980 Austin, B. W.
- 190. SILKIE, Cockerel.**
 3-983 Austin, B. W. 988 Huntly, A. R.
 984 McQuarie, Mrs. J. C. 1-989 Waddell, Master, A.
 2-985 Ayton, T. 990 White, R.
 1-986 Ayton, T. 991 Mannion, Mr. & Mrs. T. J.
 1-987 Austin, B. W.
- 191. SILKIE, Pullet.**
 992 McQuarie, Mrs. J. C. 999 Austin, B. W.
 993 McQuarie, Mrs. J. C. 1000 White, R.
 3-994 Ayton, T. 1-1001 Ayton, T.
 2-995 Ayton, T. 1-1002 Kemp, Miss J.
 1-996 Waddell, Master A. 1003 Kemp, Miss J.
 997 Stuchbery, Miss W. 1004 Kemp, Miss J.
 998 Austin, B. W. 1005 Kemp, Miss J.
- 192. WELSUMMER, Cock or Cockerel.**
 1-1006 Atkinson, R. A.
- 193. WELSUMMER, Hen or Pullet.**
 1-1007 Atkinson, R. A. 1008 Atkinson, R. A.
- 194. LEGBAR (Golden), Cock.**
 1-1009 Hill, L. R.
- 195. LEGBAR (Golden), Hen.**
 1-1010 Jose, J. 1013 Munchow, C. R.
 2-1011 Jose, J. 1014 Hill, L. R.
 3-1012 Munchow, C. R.
- 196. LEGBAR (Golden), Cockerel.**
 1-1015 Simpson, D. 3-1018 Munchow, C. R.
 1016 Jose, J. 1019 Hill, L. R.
 2-1017 Jose, J.
- 197. LEGBAR (Golden), Pullet.**
 1-1020 Simpson, D. 1023 Hill, L. R.
 3-1021 Cassidy, J. 2-1024 Munchow, C. R.
 1022 Jose, J.
- 198. POLISH (any other colour), Cock or Cockerel.**
 NO ENTRY
- 199. POLISH (any other colour), Hen or Pullet.**
 NO ENTRY
- 200. GUINEA FOWL, Cock or Cockerel.**
 1-1025 Hull, R.
- 201. GUINEA FOWL, Hen or Pullet.**
 NO ENTRY
- 202. ANY OTHER PURE BREED OR VARIETY (Light), Cock or Cockerel. (State breed or variety on entry form.)**
 NO ENTRY

POULTRY

CLASS

203. ANY OTHER PURE BREED OR VARIETY (Light), Hen or Pullet. (State breed or variety on entry form.)

NO ENTRY

204. GAME (Old English), Black-red, Light Leg, Cock.

157
+SPEC-1026 Jorgensen, J. E. 2-1029 Tutty, R.
3-1027 Woods Bros. 1030 Robertson, R. G.
1028 Clune, Master B. A. 1031 Cain, T.

205. GAME (Old English), Light Leg, Partridge, Clay or Wheaten, Hen.

3-1032 Tutty, R. 1035 Poor, W. R.
2-1033 Jorgensen, J. E. 1-1036 Robertson, R. G.
1034 Partington, V. & R.

206. GAME (Old English), Black-red, Light Leg, Cockerel.

1-1037 Woods Bros. 2-1038 Poor, W. R.

207. GAME (Old English), Light Leg, Partridge, Clay or Wheaten, Pullet.

1-1039 Woods Bros. 2-1042 Jorgensen, A. N.
1040 Jorgensen, J. E. 1043 Robertson, R. G.
3-1041 Poor, W. R.

208. GAME (Old English), Black-red, Willow or Dark Leg, Cock.

HC-1044 Humphries, C. J. 1-1049 Stevens & Tutty. SPEC
E-1045 Dowling, R. 2-1050 Stevens & Tutty.
3-1046 Stevens & Tutty. 1-1051 Jorgensen, A. N.
1047 Woods Bros. 1052 Horton, L.
1048 Jorgensen, J. E. 1053 Horton, L.

209. GAME (Old English), Willow or Dark Leg, Partridge, Hen.

2-1054 Dowling, R. 1058 Stevens & Tutty. VHC
1055 Stevens & Tutty. 1-1059 Jorgensen, A. N. 1+SPEC
VHC-1056 Woods Bros. 1060 Jorgensen, A. N.
1+1057 Stevens & Tutty. 3-1061 Jorgensen, A. N.

210. GAME (Old English), Black-red, Willow or Dark Leg, Cockerel.

SPECIAL-1-1062 Dowling, R. 1067 Stevens & Tutty.
1063 Stevens & Tutty. 1068 Stevens & Tutty.
1064 Woods Bros. 1069 Jorgensen, A. N.
1065 Poor, W. R. 3-1070 Hill, F.
1066 Poor, W. R. 1-1071 Hill, F.

211. GAME (Old English), Willow or Dark Leg, Partridge, Pullet.

1072 Dowling, R. 1077 Poor, W. R.
1073 Stevens & Tutty. 3-1078 Stevens & Tutty.
1074 Woods Bros. VHC-1079 Stevens & Tutty.
2-1075 Woods Bros. 1080 Jorgensen, A. N.
1076 Poor, W. R. 1-1081 Hill, F.

212. GAME (Old English), Light Leg, Duckwing, Cock.

1-1082 Tutty, R.

213. GAME (Old English), Light Leg, Duckwing, Hen.

1-1083 Jorgensen, J. E. 1084 Tutty, R.

214. GAME (Old English), Light Leg, Duckwing, Cockerel.

1-1085 Tutty, R.

215. GAME (Old English), Light Leg, Duckwing, Pullet.

NO ENTRY

216. GAME (Old English), Dark Leg, Duckwing, Cock.

2-1086 Tutty, R. 1-1087 Tutty, R. -SPEC

CLASS

217. GAME (Old English), Dark Leg, Duckwing, Hen.

1-1088 Tutty, R. 3-1090 Collins, K. R.
2-1089 Tutty, R.

218. GAME (Old English), Dark Leg, Duckwing, Cockerel.

1-1091 Tutty, R. 2-1092 Jorgensen, A. N.

219. GAME (Old English), Dark Leg, Duckwing, Pullet.

1-1093 Tutty, R. 3-1095 Jorgensen, A. N.
1094 Tutty, R.

220. GAME (Old English), Grey or Birchen, Cock or Cockerel.

2-1096 Robertson, R. G. 3-1098 Whyborn, D. & M.
1-1097 Whyborn, D. & M. 1099 Hall, R. L.

221. GAME (Old English), Grey or Birchen, Hen or Pullet.

2-1100 Whyborn, D. & M. 1-1102 Robertson, R. G.
1101 Whyborn, D. & M. 1-1103 Whyborn, D. & M. 1-1104 Whyborn, D. & M. 1-1105 Whyborn, D. & M. 1-1106 Whyborn, D. & M. 1-1107 Whyborn, D. & M. 1-1108 Whyborn, D. & M. 1-1109 Whyborn, D. & M. 1-1110 Whyborn, D. & M. 1-1111 Whyborn, D. & M. 1-1112 Whyborn, D. & M. 1-1113 Whyborn, D. & M. 1-1114 Whyborn, D. & M. 1-1115 Whyborn, D. & M. 1-1116 Whyborn, D. & M. 1-1117 Whyborn, D. & M. 1-1118 Whyborn, D. & M. 1-1119 Whyborn, D. & M.

222. GAME (Old English), Brown-red, Cock.

1-1103 Dowling, R. 2-1105 Bailey, Mrs. D.
1104 Woods Bros.

223. GAME (Old English), Brown-red, Hen.

1106 Woods Bros. 1107 Woods Bros.

224. GAME (Old English), Brown-red, Cockerel.

1108 Dowling, R.

225. GAME (Old English), Brown-red, Pullet.

1-1109 Dowling, R. 2-1111 Woods Bros.
1110 Woods Bros.

226. GAME (Old English), Blue-red, Cock.

1112 Tutty, R. 3-1115 Jorgensen, A. N.
1113 Tutty, R. 1116 Whyborn, D. & M.
1114 Jorgensen, A. N.

227. GAME (Old English), Blue-red, Hen.

1117 Tutty, R. 2-1120 Jorgensen, A. N.
1118 Woods Bros. 3-1121 Jorgensen, A. N.
1119 Tutty, R.

228. GAME (Old English), Blue-red, Cockerel.

1122 Long Bros. 2-1124 Jorgensen, A. N.
1123 Tutty, R. 1125 Fatt, A. J.

229. GAME (Old English), Blue-red, Pullet.

1126 Tutty, R. 1129 Jorgensen, A. N.
1127 Tutty, R. 1130 Fatt, A. J.
1128 Woods Bros. 3-1131 Horton, L.

230. GAME (Old English), Blue or Blue-A.O.C., Cock or Cockerel.

1132 Keirl, R. S., & Son, 1-1133 Tutty, R.

231. GAME (Old English), Blue or Blue-A.O.C., Hen or Pullet.

1134 Tutty, R. 2-1136 Woods Bros.
1135 Jorgensen, J. E.

232. GAME (Old English), Pile, Cock.

1137 Dowling, R. 1140 Woods Bros.
1138 Jorgensen, J. E. 1141 Woods Bros.
1139 Woods Bros. 1142 Whyborn, D. & M.

233. GAME (Old English), Pile, Hen.

1143 Tutty, R. 1147 Tutty, R.
1144 Woods Bros. 1148 Jorgensen, A. N.
1145 Woods Bros. 1149 Whyborn, D. & M.
1146 Woods Bros.

234. GAME (Old English), Pile, Cockerel.

1150 Dowling, R. 1153 Woods Bros.
1151 Tutty, R. 3-1154 Jorgensen, A. N.
1152 Woods Bros.

POULTRY

CLASS

235. GAME (Old English), Pile, Pullet.

1155 Dowling, R. 2- 1158 Tutty, R.
 1156 Woods Bros. 1- 1159 Tutty, R.
 3- 1157 Woods Bros. 1160 Jorgensen, A. N.

236. GAME (Old English), Black, Cock or Cockerel.

NO ENTRY

237. GAME (Old English), Black, Hen or Pullet.

1- 1161 Woods Bros. 2- 1162 Woods Bros.

238. GAME (Old English), any other colour, Cock or Cockerel.

1- 1163 Tutty, R.

239. GAME (Old English), any other colour, Hen or Pullet.

1- 1164 Tutty, R.

240. TRIO (Leghorn) (one male and two females). Male bird will be penned separately. Prizes: \$2, \$1, Card.

2- 1165 Carr, W. T. 1- 1166 Carr, W. T.

241. TRIO (one male and two females) (any variety), Light Breed suitably mated to produce exhibition stock. Male bird will be penned separately. (State variety on entry form.) Prizes: \$2, \$1, Card.

1- 1167 Adams, B. & C., Brown Leghorn.
 2- 1168 Anderson, S. G., Black Hamburg.
 3- 1169 Anderson, S. G., Silver Pencilled Hamburg.

STANDARD HEAVY BREEDS

242. INDIAN GAME, Cock.

2- 1170 Gittos, A. W. 1- 1172 Hill, F.
 3- 1171 Hill, F.

243. INDIAN GAME, Hen.

1- 1173 Hill, F.

244. INDIAN GAME, Cockerel.

2- 1175 Fatt, A. J. 1- 1177 Hill, F.
 3- 1176 Hill, F.

245. INDIAN GAME, Pullet.

1- 1178 Hill, F. 2- 1179 Hill, F.

246. PIT GAME, Cock.

1- 1180 Hall, R. L. 2- 1181 Blake, W.

247. PIT GAME, Hen.

2- 1182 Hall, R. L. 1- 1183 Blake, W.

248. WYANDOTTE (Golden Laced), Cock.

2- 1184 Humphries, C. J. 3- 1186 McCullough, E. J.
 1- 1185 Johnson, D.

249. WYANDOTTE (Golden Laced), Hen.

1187 Johnson, D. 1- 1190 Byrne, B. & C. Kirkham, Misses.
 1- 1188 Haartsen, M.
 3- 1189 McCullough, E. J.

250. WYANDOTTE (Golden Laced), Cockerel.

1- 1191 Johnson, D. 1- 1193 Haartsen, M.
 2- 1192 Byrne, B. & C. Kirkham, Misses.
 1194 Byrne, B. & C. Kirkham, Misses.

251. WYANDOTTE (Golden Laced), Pullet.

3- 1195 Johnson, D. 1199 Haartsen, M.
 2- 1196 Johnson, D. 1200 Byrne, B. & C. Kirkham, Misses.
 1197 Johnson, D.
 1- 1198 Haartsen, M.

252. WYANDOTTE (Silver Laced), Cock.

1- 1201 Humphries, C. J.

CLASS

253. WYANDOTTE (Silver Laced), Hen.

2- 1202 Johnson, D. 1- 1204 Sharpe, R. J.
 3- 1203 McCullough, E. J.

254. WYANDOTTE (Silver Laced), Cockerel.

1205 Johnson, D. 2- 1208 Tavendale, D. M.
 1206 Johnson, D. 1209 Tavendale, D. M.
 1- 1207 Binion, W.

255. WYANDOTTE (Silver Laced), Pullet.

1210 Humphries, C. J. 1213 Binion, W.
 1211 Johnson, D. 2- 1214 Sharpe, R. J.
 1212 Johnson, D.

256. WYANDOTTE (White), Cock.

1215 Hopf, G. L. 1218 Tranter, D. R.
 1216 Johnson, D. 2- 1219 Fatt, A. J.
 1217 Haartsen, M.

257. WYANDOTTE (White), Hen.

1220 Tranter, D. R. 1- 1221 Haartsen, M.

258. WYANDOTTE (White), Cockerel.

1222 Gillard, I. R. 1226 Gillard, I. R.
 1223 Haartsen, M. 2- 1227 Fatt, A. J.
 1224 Haartsen, M. 3- 1228 Fatt, A. J.
 1225 Watters, K.

259. WYANDOTTE (White), Pullet.

1229 Haartsen, M. 1234 Gillard, I. R.
 1230 Haartsen, M. 1235 Binion, W.
 1231 Haartsen, M. 1236 Tranter, D. R.
 1232 Watters, K. 1237 Fatt, A. J.
 1- 1233 Gillard, I. R.

260. WYANDOTTE (any other colour), Cock or Cockerel.

3- 1238 Haartsen, M. 2- 1240 Holden, W. J.
 1- 1239 Haartsen, M.

261. WYANDOTTE (any other colour), Hen or Pullet.

1- 1241 Haartsen, M. 2- 1242 Haartsen, M.

262. ORPINGTON (Black), Cock or Cockerel.

NO ENTRY

263. ORPINGTON (Black), Hen or Pullet.

NO ENTRY

264. ORPINGTON (Buff), Cock.

1243 Wills, A. L. 1246 Atkinson, R. A.
 1244 McCullough, E. J. 1- 1247 Johnson, H. A.
 1245 Atkinson, R. A. 2- 1248 Johnson, H. A.

265. ORPINGTON (Buff), Hen.

1249 Johnson, D. 1254 McQuarie, Mrs. J. C.
 1250 Johnson, D. 1255 Atkinson, R. A.
 1251 Wills, A. L. 2- 1256 Johnson, H. A.
 1- 1252 McCullough, E. J.
 1253 Johnson, H. A.

266. ORPINGTON (Buff), Cockerel.

1257 Johnson, D. 1- 1261 Johnson, H. A.
 1258 Johnson, D. 1262 Atkinson, R. A.
 1259 Wills, A. L. 3- 1263 Johnson, H. A.
 2- 1260 McCullough, E. J.

267. ORPINGTON (Buff), Pullet.

1264 Johnson, D. 1268 Atkinson, R. A.
 1265 Johnson, D. 1269 Johnson, H. A.
 1- 1266 Wills, A. L. 2- 1270 Johnson, H. A.
 1267 McCullough, E. J.

268. RHODE ISLAND RED, Cock.

1- 1271 McKinnon, J. F. 1272 Adams, B. & C.

269. RHODE ISLAND RED, Hen.

1- 1273 Overall, N. W. 3- 1275 Adams, B. & C.
 2- 1274 McKinnon, J. F. 1276 Adams, B. & C.

POULTRY

CLASS

270. RHODE ISLAND RED, Cockerel.

1-1277	McKinnon, J. F.	3-1281	Phair, B.
1278	McKinnon, J. F.	2-1282	Fatt, A. J.
1279	Atkinson, E. W.	1283	Sharpe, R. J.
1280	Adams, B. & C.		

271. RHODE ISLAND RED, Pullet.

3-1284	Overall, N. W.	1-1288	Fatt, A. J.
2-1285	McKinnon, J. F.	1289	Phair, B.
1286	Adams, B. & C.	1290	Phair, B.
1287	Atkinson, E. W.		

272. RHODE ISLAND RED, Cock or Cockerel.

CLASS DELETED

272A. RHODE ISLAND WHITE, Cock or Cockerel.

2-1291	Fahey, Mrs. M. R.	1-1292	Fahey, Mrs. M. R.
--------	-------------------	--------	-------------------

273. RHODE ISLAND WHITE, Hen or Pullet.

1-1293	Fahey, Mrs. M. R.	3-1295	Smith, D.
1294	Smith, D.	2-1296	Fahey, Mrs. M. R.

274. PLYMOUTH ROCK (Barred), Dark, Cock.

2-1297	Gibbons, C. F.	1299	Berry, G. J.
1-1298	Gibbons, C. F.		

275. PLYMOUTH ROCK (Barred), Light, Hen.

1-1300	Gibbons, C. F.	1303	Fabian, Miss J.
1-1301	Gibbons, C. F.	2-1304	Fabian, Miss J.
1302	Tavendale, D. M.		

276. PLYMOUTH ROCK (Barred), Dark, Cockerel.

1-1305	Ubrihien, C.	2-1307	Clark, G. H.
3-1306	Ubrihien, C.	1308	Tavendale, D. M.

277. PLYMOUTH ROCK (Barred), Light, Pullet.

1-1309	Gibbons, C. F.	2-1312	Fabian, Miss J.
3-1310	Gibbons, C. F.	1313	Fabian, Miss J.
1311	Tavendale, D. M.	1314	Fabian, Miss J.

278. DORKING, Cock or Cockerel.

NO ENTRY

279. DORKING, Hen or Pullet.

NO ENTRY

280. LANGSHAN (Chinese), Cock.

2-1315	Bradbury, J. L.	1-1317	Warrender, A.
3-1316	Bradbury, J. L.	1318	Blake, W.

281. LANGSHAN (Chinese), Hen.

1-1319	Lucas, R. W.	1322	Monk, R. G.
3-1320	Bradbury, J. L.	1323	Monk, R. G.
2-1321	Bradbury, J. L.		

282. LANGSHAN (Chinese), Cockerel.

1-1324	Lucas, R. W.	1328	Monk, R. G.
1-1325	Brace, P.	2-1329	Dunball, Miss K.
3-1326	Warrender, A.	1330	Mullenger, Miss E.
1327	Warrender, A.		

283. LANGSHAN (Chinese), Pullet.

1-1331	Lucas, R. W.	3-1334	Brace, P.
1332	Lucas, R. W.	1335	Warrender, A.
2-1333	Bradbury, J. L.	1336	Monk, R. G.

284. LIGHT SUSSEX, Cock.

1-1337	Miller, A.
--------	------------

285. LIGHT SUSSEX, Hen.

1338	Miller, A.	3-1342	Poor, W. R.
2-1339	McPherson, J. W.	1-1343	Poor, W. R.
1340	McPherson, J. W.	1344	Pinne, D. D.
1341	Poor, W. R.		

286. LIGHT SUSSEX, Cockerel.

NO ENTRY

287. LIGHT SUSSEX, Pullet.

2-1345	Poor, W. R.	1-1346	Poor, W. R.
--------	-------------	--------	-------------

CLASS

288. AUSTRALORP, Cock.

1347	Miller, A.	1350	Atkinson, E. W.
2-1348	McPherson, J. W.	1-1351	Ubrihien, C.
1349	McPherson, J. W.	3-1352	Binion, W.

289. AUSTRALORP, Hen.

3-1353	Atkinson, E. W.	1-1355	McPherson, J. W.
2-1354	McPherson, J. W.	1356	Ubrihien, C.

290. AUSTRALORP, Cockerel.

3-1357	Atkinson, E. W.	1-1359	Holden, W. J.
2-1358	Ubrihien, C.		

291. AUSTRALORP, Pullet.

1360	Cassidy, J.	1-1362	Haymes, R. F., & Son.
3-1361	Haymes, R. F., & Son.	1363	Ubrihien, C.
		1364	Holden, W. J.

292. ANY OTHER PURE BREED OR VARIETY (Heavy), Cock or Cockerel. (State breed or variety on entry form.)

1365	Bailey, Mrs. D., White Rock.
1366	MacDonald, A. R., Salmon Faverolle.
1367	Keirl, R. & J., Modern Game.
1368	Schafer, A. E. H., Barnevelder.
1369	MacDonald, A. R., Salmon Faverolle.
1370	Buultjens, P. A., Malay Game.

293. ANY OTHER PURE BREED OR VARIETY (Heavy), Hen or Pullet. (State breed or variety on entry form.)

3-1371	Buultjens, P. A., Malay Game.
1372	Keirl, R. & J., Modern Game.
1372A	Buultjens, P. A., Malay Game.
2-1373	Schafer, A. E. H., Barnevelder.
1374	Schafer, A. E. H., Barnevelder.

294. TRIO (one male and two females) (any variety), Heavy Breed suitably mated to produce exhibition stock. Male bird will be penned separately. (State variety on entry form.) Prizes: \$2, \$1, Card.

3-1375	Johnson, D., Light Sussex.
1-1376	Haymes, R. F., & Son, Australorp.
2-1377	Warrender, A., Chinese Langshan.
1378	Tavendale, D. M., Silver Laced Wyandottes.

JUNIOR CLASSES

(See conditions of entry)

295. STANDARD, Cock or Cockerel.

1379	Bailey, Miss V.	1386	Knight, D.
3-1380	Kemp, Miss J.	1387	Clune, Master B. A.
1381	Clune, Master B. A.	2-1388	Bailey, Miss Z.
1382	Munchow, C. A.	1389	Ferguson, Miss L.
1383	Munchow, C. A.	1390	Ferguson, Miss L.
1384	Woods, Master I. G. & R.	1391	Sheen, R.
		1392	Simpson, Ian.
1385	Warrender, A.	1-1393	Simpson, Ian.

296. STANDARD, Hen or Pullet.

1394	Bailey, Miss Z.	1403	Munchow, C. A.
1395	Gourlay, T.	1404	Munchow, C. A.
1396	Kemp, Miss J.	1405	Woods, Master I. G. & R.
1397	Gourlay, T.		
1398	Bailey, Miss Z.	1406	Knight, D.
1399	Kemp, Miss J.	HC-1407	Sheen, R.
1-1400	Kemp, Miss J.	3-1408	Simpson, Ian.
1401	Taylor, P.	1-1409	Simpson, Ian.
1402	Taylor, P.	VHC	

UTILITY BREEDS

TROPHIES AND SPECIAL PRIZES

The J. W. PECK MEMORIAL MEDAL will be presented to the owner of the Best Bird exhibited in the Utility Classes at the 1971 Show and every alternate Show.

POULTRY

The **ALFRED HART MEMORIAL TROPHY**, consisting of a Gold Medal, will be presented to the owner of the Best Bird exhibited in the Utility Classes at the 1972 Show, and every alternate Show.

1525 A Reserve Card will be awarded for the bird placed second to the winner of this prize.

1482 A prize of \$5 (presented by **WILLIAM COOPER & NEPHEWS (AUSTRALIA) PTY. LTD.**, marketers of Min-a-Vit Black Band Poultry Feed Supplement) will be awarded for the Best Bird in the Utility Classes.

CLASS

297. **LEGHORN (White), Cock.**

1-1410 Miller, A. 1411 Krause, R. E.

298. **LEGHORN (White), Hen.**

1412 Humphries, C. J. 2-1415 Binion, W.
1-1413 Miller, A. 1416 Tranter, D. R.
3-1414 Lucas, R. W.

299. **LEGHORN (White), Cockerel.**

2-1417 Miller, A. 1-1419 Binion, W.
3-1418 Goodwin, L. 1420 Krause, R. E.

300. **LEGHORN (White), Pullet.**

2-1421 Goodwin, L. 1-1423 Binion, W.
1422 Tranter, D. R. 3-1424 Miller, A.

301. **LEGHORN (Black), Cock or Cockerel.**

1-1425 Eggleton, P. H.

302. **LEGHORN (Black), Hen or Pullet.**

1-1426 Eggleton, P. H. 1429 Suttie, R. N.
2-1427 Eggleton, P. H. 1430 Tranter, D. R.
3-1428 Eggleton, P. H.

303. **LEGHORN (Brown), Hen.**

NO ENTRY

304. **LEGHORN (Brown), Cockerel.**

NO ENTRY

305. **LEGHORN (Brown), Pullet.**

NO ENTRY

306. **LEGHORN (Buff), Cock or Cockerel.**

2-1431 Carr, W. T. 1-1432 Carr, W. T.

307. **LEGHORN (Buff), Hen or Pullet.**

2-1433 Carr, W. T. 1-1434 Carr, W. T.

308. **ANCONA, Cock.**

NO ENTRY

309. **ANCONA, Hen.**

1435 Watters, K. 1-1436 Dickins, A. L.

310. **ANCONA, Cockerel.**

1-1437 Poor, W. R.

311. **ANCONA, Pullet.**

1438 Watters, K. 1441 Dickins, A. L.
3-1439 Poor, W. R. 2-1442 Blake, W.
1-1440 Poor, W. R.

312. **MINORCA, Cock or Cockerel.**

NO ENTRY

313. **MINORCA, Hen or Pullet.**

NO ENTRY

314. **LEGBAR (Golden), Cock.**

1-1443 Cassidy, J. 1444 Hill, L. R.

315. **LEGBAR (Golden), Hen.**

1445 Munchow, C. R. 3-1448 Munchow, C. R.
1446 Hill, L. R. 1449 Cassidy, J.
1-1447 Simpson, D. 2-1450 Jose, J.

CLASS

316. **LEGBAR (Golden), Cockerel.**

1-1451 Simpson, D. 1454 Munchow, C. R.
1-1452 Simpson, D. 1455 Cassidy, J.
1453 Hill, L. R. 2-1456 Jose, J.

317. **LEGBAR (Golden), Pullet.**

1-1457 Cassidy, J. 2-1459 Munchow, C. R.
1458 Hill, L. R.

318. **TRIO (one male and two females) (any variety). Light Breed suitably mated to produce exhibition stock. Male bird will be penned separately. (State variety on entry form.) Prizes: \$2, \$1, Card.**

1-1460 Eggleton, P. H., Black Leghorns.
1461 Eggleton, P. H., Black Leghorns.

319. **AUSTRALORP, Cock.**

1-1462 Miller, A. 1464 Binion, W.
1463 Cooke, W. J. 1465 Ubrihien, C.

320. **AUSTRALORP, Hen.**

3-1466 Miller, A. 1-1470 Cooke, W. J.
1467 Cassidy, J. 1471 Vale, J. L.
C-1468 McPherson, J. W. 1472 Vale, J. L.
2-1469 Ubrihien, C.

321. **AUSTRALORP, Cockerel.**

3-1473 Ubrihien, C. 1-1476 Cooke, W. J.
1474 Cooke, W. J. 1477 Smith, B.
2-1475 Fatt, A. J. 1478 Miller, A.

322. **AUSTRALORP, Pullet.**

3-1479 Cassidy, J. 1-1482 Cooke, W. J.
1480 Haymes, R. F., & Son. 2-1483 Fatt, A. J.
1481 Ubrihien, C. 1484 Cooke, W. J.
1485 Smith, B.

323. **RHODE ISLAND RED, Cock.**

2-1486 Sharpe, R. J. 1-1487 McKinnon, J. F.

324. **RHODE ISLAND RED, Hen.**

1488 Adams, B. & C. 1-1490 McKinnon, J. F.
1489 Adams, B. & C.

325. **RHODE ISLAND RED, Cockerel.**

1-1491 Fatt, A. J. 3-1494 McKinnon, J. F.
1492 Phair, B. 1495 McKinnon, J. F.
2-1493 Overall, N. W.

326. **RHODE ISLAND RED, Pullet.**

2-1496 Phair, B. 1-1499 Overall, N. W.
3-1497 Fatt, A. J. 1500 McKinnon, J. F.
1498 Adams, B. & C.

327. **RHODE ISLAND WHITE, Cock or Cockerel.**

3-1501 Hulands, V. 1-1503 Fahey, Mrs. M. R.
2-1502 Fahey, Mrs. M. R.

328. **RHODE ISLAND WHITE, Hen or Pullet.**

1-1504 Hulands, V. 1507 Smith, D.
2-1505 Fahey, Mrs. M. R. 1508 Smith, D.
3-1506 Fahey, Mrs. M. R.

329. **LANGSHAN (Chinese), Cock.**

2-1509 Bradbury, J. L. 1-1510 Conroy & Taylor.

330. **LANGSHAN (Chinese), Hen.**

3-1511 Brace, P. 1514 Conroy & Taylor.
1-1512 Dunball, R. 1515 Bradbury, J. L.
2-1513 Conroy & Taylor. C-1516 Bradbury, J. L.

331. **LANGSHAN (Chinese), Cockerel.**

3-1517 Dunball, R. 2-1519 Lucas, R. W.
1-1518 Conroy & Taylor. 1520 Brace, P.

332. **LANGSHAN (Chinese), Pullet.**

1521 Brace, P. 1-1525 Lucas, R. W.
1522 Blake, W. 2-1526 Lucas, R. W.
1523 Conroy & Taylor. 1527 Bradbury, J. L.
3-1524 Conroy & Taylor.

333. **SUSSEX, Cock.**

1528 Johnson, D. 1-1530 Murphy, C.
2-1529 Miller, A.

POULTRY

CLASS

334. SUSSEX, Hen.

- 2- 1531 Johnson, D. 3- 1533 Miller, A.
1532 Johnson, D. 1- 1534 Poor, W. R.

335. SUSSEX, Cockerel.

- 1- 1535 Miller, A. 3- 1537 Eggleton, P. H.
2- 1536 Eggleton, P. H.

336. SUSSEX, Pullet.

- 2- 1538 Gittos, A. W. 1543 Eggleton, P. H.
1539 Johnson, D. 1544 Eggleton, P. H.
1540 Johnson, D. 3- 1545 Poor, W. R.
1541 Miller, A. 1- 1546 Poor, W. R.
1542 Miller, A.

337. ANY OTHER PURE BREED OR VARIETY.
(Heavy), Hen or Pullet. (State breed or variety on entry form.)

- 1547 Brace, P., Duckwing.
2- 1548 MacDonald, A. R., Salmon Faverolle.
1- 1549 MacDonald, A. R., Salmon Faverolle.

JUNIOR CLASSES

(See conditions of entry)

338. UTILITY COCK OR COCKEREL.

- 1- 1550 Ferguson, Miss L. 2- 1551 Bailey, Miss V.

339. UTILITY HEN OR PULLET.

- 2- 1552 Ferguson, Miss L. 1- 1554 Bailey, Miss V.
3- 1553 Bailey, Miss V.

DUCKS

A Champion Card will be awarded for the Best Waterfowl.

340. INDIAN RUNNER DRAKE, Fawn and White.

- 2- 1555 Vale, R. M. 1- 1557 Dwyer, J.
1556 Vale, R. M.

341. INDIAN RUNNER DUCK, Fawn and White.

- 1- 1558 Vale, R. M. 2- 1559 Dwyer, J.

342. INDIAN RUNNER DRAKE, White.

- 2- 1560 Ellis, B. 1563 MacFarlane, A. D.
1- 1561 Powles, G. A. 3- 1564 McCullough, E. J.
1562 Ward, Mrs. W.

343. INDIAN RUNNER DUCK, White.

- 1565 Ellis, B. 2- 1568 Ryan, R.
3- 1566 McCullough, E. J. 1569 MacFarlane, A. D.
1- 1567 Powles, G. A. 1570 Ward, Mrs. W.

344. INDIAN RUNNER YOUNG DRAKE.

- 1571 Thomas, R. 3- 1574 Ryan, R.
1572 Green, C. M. 1- 1575 Ward, Mrs. W.
2- 1573 Thomas, R. 1- 1576 McCullough, E. J.

345. INDIAN RUNNER YOUNG DUCK.

- 1- 1576 Green, C. M. 2- 1578 McCullough, E. J.
3- 1577 Ward, Mrs. W.

346. ROUEN DRAKE.

- 2- 1579 Powles, G. A. 1- 1582 MacFarlane, A. D.
1580 Ridd, R. 3- 1583 Ward, Mrs. W.
1581 Bailey, Master P. 1584 Yole, A. M.

347. ROUEN DUCK.

- 1- 1585 Powles, G. A. 2- 1588 Ward, Mrs. W.
1586 Ridd, R. 3- 1589 Yole, A. M.
1587 Johnson, D.

348. ROUEN YOUNG DRAKE.

- 1- 1590 Johnson, D. 3- 1592 MacFarlane, A. D.
2- 1591 Ward, Mrs. W.

349. ROUEN YOUNG DUCK.

- 1- 1593 Ridd, R. 2- 1595 Ward, Mrs. W.
3- 1594 Johnson, D.

CLASS

350. PEKIN DRAKE.

- 3- 1596 McCullough, E. J. 1- 1599 Ward, Mrs. W. -SPEC
1597 Ridd, R. 1600 MacFarlane, A. D.
2- 1598 Ridd, R.

351. PEKIN DUCK.

- 1601 McCullough, E. J. 1- 1603 MacFarlane, A. D.
3- 1602 Ridd, R. 2- 1604 Ward, Mrs. W.

352. PEKIN YOUNG DRAKE.

- 1605 Yole, A. M. 1- 1608 Ridd, R.
1606 McCullough, E. J. 2- 1609 Ward, Mrs. W.
1607 Ridd, R. 3- 1610 MacFarlane, A. D.

353. PEKIN YOUNG DUCK.

- 1611 Yole, A. M. 2- 1613 Ward, Mrs. W.
3- 1612 McCullough, E. J. 1- 1614 MacFarlane, A. D.

354. KHAKI CAMPBELL DRAKE.

- 3- 1615 McCullough, E. J. 1618 Duggin, K. G.
1616 Hull, R. 2- 1619 MacFarlane, A. D.
1- 1617 Powles, G. A. 1620 Ward, Mrs. W.

355. KHAKI CAMPBELL DUCK.

- 1621 Hull, R. 2- 1624 MacFarlane, A. D.
3- 1622 McCullough, E. J. 1625 Ward, Mrs. W.
1623 Powles, G. A.

356. KHAKI CAMPBELL YOUNG DRAKE.

- 2- 1626 Hull, R. 3- 1629 Duggin, K. G.
1- 1627 McCullough, E. J. 1630 Ward, Mrs. W.
1628 Powles, G. A.

357. KHAKI CAMPBELL YOUNG DUCK.

- 1- 1631 McCullough, E. J. 3- 1633 Duggin, K. G.
2- 1632 Hull, R. 1634 Ward, Mrs. W.

358. WHITE CAMPBELL DRAKE.

- 2- 1635 McCullough, E. J. 1- 1636 Vale, R. M.

359. WHITE CAMPBELL DUCK.

- 3- 1637 McCullough, E. J. 2- 1639 Vale, R. M.
1- 1638 Vale, R. M.

360. BUFF ORPINGTON DRAKE.

- 2- 1640 Dutton, T. 1642 Dutton, Mrs. E.
1- 1641 Dutton, T.

361. BUFF ORPINGTON DUCK.

- 1- 1643 Dutton, T. 2- 1645 Dutton, T.
1644 Dutton, Mrs. E.

362. MUSCOVY DRAKE.

- 1646 Sampson, Mrs. J. 1651 Vale, J. L.
1647 Sampson, Mrs. J. 3- 1652 Johnson, D.
1648 Powles, G. A. 1653 Boon, R.
1649 Stewart, J. M. 2- 1654 MacFarlane, A. D.
1650 Scott, Lieut.-Col. N. B.

363. MUSCOVY DUCK.

- 1655 Green, C. M. 3- 1659 Johnson, D.
1656 Powles, G. A. 1660 Johnson, D.
1657 Boon, R. 1661 Boon, R.
1658 Vale, J. L. 2- 1662 MacFarlane, A. D.

364. MUSCOVY YOUNG DRAKE.

- 2- 1663 Johnson, D. 3- 1665 Johnson, D.
1- 1664 Johnson, D. 1666 Boon, R.

365. MUSCOVY YOUNG DUCK.

- 1667 Boon, R. 2- 1670 Johnson, D.
1668 Vale, J. L. 3- 1671 Johnson, D.
1669 Johnson, D. 1- 1672 Boon, R.

366. MALLARD DRAKE.

- 3- 1673 Ridd, R. 1- 1676 Ward, Mrs. W.
2- 1674 Ridd, R. 1677 Robertson, Miss L.
1675 Boon, R.

367. MALLARD DUCK.

- 3- 1678 Ridd, R. 1680 Ward, Mrs. W.
2- 1679 Ridd, R. 1- 1681 Robertson, Miss L.

POULTRY

CLASS

368. ANY OTHER PURE BREED DOMESTIC VARIETY DRAKE. (State breed or variety on entry form.)

- 1682 Vale, R. M., White Mallard.
 3-1683 Ward, Mrs. W., Cayuga Drake.
 2-1684 McCullough, E. J., Cayuga.
 1-1685 McCullough, E. J., Fawn Runner.

369. ANY OTHER PURE BREED DOMESTIC VARIETY DUCK. (State breed or variety on entry form.)

- 1686 Vale, R. M., White Mallard.
 1-1687 Ward, Mrs. W., Cayuga Duck.
 2-1688 McCullough, E. J., Fawn Runner.
 3-1689 McCullough, E. J., Cayuga.

GEESE

370. TOULOUSE GANDER (any age). — Prizes: \$1.50, 50c, Card.

- 1-1690 Tobin, G.

371. TOULOUSE GOOSE (any age). — Prizes: \$1.50, 50c, Card.

- A/B 1691 Clune, Master B. A.

372. EMBDEN GANDER (any age). — Prizes: \$1.50, 50c, Card.

- 2-1692 Tobin, G. 1-1694 Johnson, D.
 3-1693 Johnson, D.

373. EMBDEN GOOSE (any age).—Prizes: \$1.50, 50c, Card.

- 1-1695 Johnson, D. 2-1696 Johnson, D.

374. CHINESE GANDER (any age). — Prizes: \$1.50, 50c, Card.

- 2-1697 Scott, Lieut.-Col. 3-1698 Bailey, Mrs. D. N. B.
 1-1699 Hull, R.

375. CHINESE GOOSE (any age).—Prizes: \$1.50, 50c, Card.

NO ENTRY

376. GANDER, any other variety (any age). (State variety on entry form.)—Prizes: \$1.50, 50c, Card.

NO ENTRY

377. GOOSE, any other variety (any age). (State variety on entry form.)—Prizes: \$1.50, 50c, Card.

NO ENTRY

JUNIOR CLASSES

(See Conditions of entry)

378. WATERFOWL, Male.

- 1700 Bailey, Master P. 1-1703 Bailey, Master P.
 1701 Brien, Miss J. 3-1704 Bailey, Master P.
 2-1702 Bailey, Master P.

379. WATERFOWL, Female.

- 1705 Clune, Master B. A. 1708 Bailey, Master P.
 3-1706 Bailey, Master P. 2-1709 Bailey, Master P.
 1-1707 Bailey, Master P.

TURKEYS

A Champion Card will be awarded for the Best Turkey.

380. AMERICAN BRONZE TURKEY COCK.—Prizes: \$1.50, 50c, Card.

- 1-1710 Bowe, D. H.

CLASS

381. AMERICAN BRONZE TURKEY HEN. — Prizes: \$1.50, 50c, Card.

- 1711 Bowe, D. H.

NOTE.—Declaration as to age of Young Turkeys must be furnished at time of entry.

382. AMERICAN BRONZE TURKEY YOUNG TOM (12 months old or under on the first day of the Show).—Prizes: \$1.50, 50c, Card.

- 1-1712 McCready Partnership.

383. AMERICAN BRONZE TURKEY YOUNG POULT (12 months old or under on the first day of the Show).—Prizes: \$1.50, 50c, Card.

- 1-1713 McCready Partnership.

384. TURKEY COCK, White. — Prizes: \$1.50, 50c, Card.

- 1714 Bowe, D. H. A/B 1715 Bogle, R.

385. TURKEY HEN, White. — Prizes: \$1.50, 50c, Card.

- 1-1716 Jessup Bros. 1718 Bogle, R.
 2-1717 Bowe, D. H.

386. TURKEY YOUNG TOM, White (12 months old or under on the first day of the Show).—Prizes: \$1.50, 50c, Card.

- A/B 1719 Bogle, R.

387. TURKEY YOUNG POULT, White (12 months old or under on the first day of the Show). — Prizes: \$1.50, 50c, Card.

- 1720 Bogle, R. 1-1722 McCready Partnership
 1721 Bogle, R.

The Royal Agricultural Society of Victoria

PHARMACY FACILITIES FOR FORTHCOMING SHOW

The Society has made arrangements with a Resident Chemist—

“THE ASCOT PHARMACY”

160 Union Road, Ascot Vale

Phone: 37 6144

to prepare prescriptions etc. for exhibitors at the Show and also deliver the goods to the Show-grounds if required.

Index to Exhibitors in the Poultry Section

A

ADAMS, B. & C., 5 Raymond St., Wangaratta, 3677.—1167, 1272, 1275/6, 1280, 1286, 1488/9, 1498.
 Anderson, S. G., 18 Holyrood Avenue, Strathmore, 3041.—152, 163, 169, 284, 306, 310/1, 313, 464/5, 469/71, 481/4, 493/5, 926/32, 934/7, 939/42, 944/51, 954/7, 959/61, 965/7, 1168/9.
 Atkinson, E. W., Cumbria Jersey Stud, Mortlake, 3272.—1279, 1287, 1350, 1353, 1357.
 Atkinson, R. A., "Balmaha", St. Clair, via Wonthaggi, 3995.—577, 585, 964, 1006/8, 1245/6, 1255, 1262, 1268.
 Austin, B. W., 11 Bennett Avenue, Heathmont, 3135.—253, 980, 983, 987, 998/9.
 Ayres, R. J., Bolinda, 3432.—21, 33, 81/2, 98, 100, 104/5, 133, 138, 157, 166.
 Ayton, C. P., Lot 22, Fore Street, Whittlesea, 3757.—512, 516, 520.
 Ayton, Miss J., 84 Clifton Street, West Essendon, 3040.—447/8, 454/6, 844, 858, 866, 870/2.
 Ayton, Miss K., Lot 22, Fore Street, Whittlesea, 3757.—877.
 Ayton, T., 84 Clifton Street, West Essendon, 3040.—970, 977/9, 985/6, 994/5, 1001.

B

BACH, P., 16 Royal Avenue, Essendon North, 3041.—609/11, 618, 622, 749, 752.
 Bailey, Mrs. D., Box 162, Mansfield, 3722.—911, 1105, 1365, 1698.
 Bailey, Master P., Box 162, Mansfield, 3722.—1581, 1700, 1702/4, 1706/9.
 Bailey, Miss V., Box 162, Mansfield, 3722.—876, 1379, 1551, 1553/4.
 Bailey, Miss Z., Box 162, Mansfield, 3722.—383, 415, 1388, 1394, 1398.
 Barby, R. G., 21 Daisy Street, Essendon, 3040.—110, 213, 226, 274.
 Berry, G. J., 2 Halley Court, Bentleigh, 3204.—333, 1299.
 Berry, K. M., 2 Halley Court, Bentleigh, 3204.—436, 441.
 Binion, W., 13 Vale Street, Nagambie, 3608.—881, 884, 887/8, 1207, 1213, 1235, 1352, 1415, 1419, 1423, 1464.
 Blake, W., Blakefield, Muswellbrook, N.S.W., 2333.—777, 794, 800, 806, 891, 1181, 1183, 1318, 1442, 1522.
 Bogle, R., Box 118, Sunbury, 3429.—1715, 1718/21.
 Boon, R., 3 Ashford Street, Templestowe, 3107.—1653, 1657, 1661, 1666/7, 1672, 1675.
 Bowe, D. H., 8 Prosperity Avenue, Lower Plenty, 3093.—1710/1, 1714, 1717.
 Bowler, D., 40 Carween Avenue, Mitcham, 3132.—744, 746, 750/1.
 Brace, P., 160 Athol Road, Springvale South, 3172.—623, 626/7, 629, 631/2, 639/40, 773/4, 903, 905, 1325, 1334, 1511, 1520/1, 1547.
 Bradbury, J. L., Box 1, Nagambie, 3608.—1315/6, 1320/1, 1333, 1509, 1515/6, 1527.
 Bridgford, Master R. D., 12 Terrara Road, Vermont, 3133.—194, 196, 204.
 Bridgford, Miss W. T., 12 Tarrara Road, Vermont, 3133.—195, 197, 205.
 Brien, Miss J., 202 Glen Iris Road, Glen Iris, 3146.—1701.
 Buultjens, P. A., 20 Garfield Street, Cheltenham, 3192.—325, 343/5, 352, 359, 361/2, 1370/1, 1372a.
 Byrne, Miss B., & Miss C. Kirkham, Bix 99, Berwick, 3806.—1190, 1192, 1194, 1200.

C

CAIN, T., Cain Road, Rye, 3941.—360, 1031.
 Calnan, P., 12 Sutherland Road, Dandenong, 3175.—381/2, 398, 400/3, 413/4, 416/7, 449, 457/8.
 Camm, J., 2a The Avenue, Oakleigh, 3166.—533/5, 537/42, 553/6.
 Campbell, Miss R., 3 Amstel Court, East Oakleigh, 3166.—399.
 Carr, W. T., 36 Harbury Street, Reservoir, 3073.—894/5, 898/900, 1165/6, 1431/4.
 Cashmore, Est. of F. C., 65 David Street, Dandenong, 3175.—292/3, 296/7, 304/5, 312, 322, 331.

Cassidy, J., Lot 13, Kangaroo Ground Road, North Warrandyte, 3113.—1021, 1360, 1443, 1449, 1455, 1457, 1467, 1479.
 Castleman, B., 9 Warnock Street, Broadmeadows, 3047.—144.
 Chanter, C. F., & Son, 23 Cathcart Street, Maidstone, 3012.—754/6, 763, 770/1, 842.
 Clark, A. B., 11 Jackson Street, Croydon, 3136.—624/5, 633/4/5, 641/2.
 Clark, Miss C., 11 Jackson Street, Croydon, 3136.—422/5, 428/31.
 Clark, G. H., 46 Edith Street, Horsham, 3400.—761, 1307.
 Cleland, Master M., Bond Lane, Greenvale, 3047.—816.
 Close, L. G., 10 Canterbury Road, Heathmont, 3135.—595/9, 602/4, 830.
 Clune, Master B. A., 9 Pardy Street, Pascoe Vale, 3044.—1028, 1381, 1387, 1691, 1705.
 Collins, K. R., Yallambee Road, Clyde, 3978.—713, 719, 727, 734, 1090.
 Collins, S. G., Lot 1125, Fifth Avenue, Austral, N.S.W., 2171.—236, 239, 321, 330, 562, 575, 586, 594, 601, 747, 781, 786.
 Conroy & Taylor, 9 Knell Street, Mulgrave, 3170.—564/6, 578, 1510, 1513/4, 1518, 1523/4.
 Cooke, W. J., 35 Panorama Avenue, Lower Plenty, 3093.—1463, 1470, 1474, 1476, 1482, 1484.
 Coombes, L., 21 Clayton Road, Balwyn, 3103.—809, 811/2.
 Coutts, Miss R., 2 Mount Street, Glen Waverley, 3150.—869, 875.
 Cullen, Master R., 84 Cuthbert Street, Heathmont, 3135.—389, 452, 461/2.

D

DARBY, Master D., 35 Fifth Street, Eildon, 3713.—377, 392/3.
 Darby, R., 35 Fifth Street, Eildon, 3713.—67, 712, 728, 793, 807.
 Davies, R., & Son, Post Office, Cockatoo, 3781.—546, 791, 797, 804.
 Dawson, J., 94 Nicholson Street, East Brunswick, 3057.—748, 762, 765/8.
 Dicker, Master B., No. 4 Pope Road, Noble Park, 3174.—384, 386, 418/9, 439, 450, 459.
 Dickinson, A. L., 77 Helms Street, Newcomb, 3219.—120, 216, 275, 466, 488, 510, 513, 581, 593, 764, 1436, 1441.
 Dowling, R., 52 Inglis Street, Lake Albert, N.S.W., 2650.—1045, 1054, 1062, 1072, 1103, 1108/9, 1137, 1150, 1155.
 Drever, R. A., 18 Beverley Crescent, Blackburn, 3130.—647, 671, 677.
 Duckworth, C. & P., 3 Darling Street, Alphington, 3078.—509, 683, 692, 703.
 Duggin, K. G., c/o Fairview Park, P.O. Fairview Park, S.A., 5126.—1618, 1629, 1633.
 Dunball, Miss K., 12 Dennis Avenue, East Keilor, 3042.—1329.
 Dunball, R., 20 Ogilvie Street, Essendon, 3040.—1512, 1517.
 Durkin, G. B., 190 Surrey Road, Blackburn, 3130.—615/7, 621, 715, 720/1, 729, 736/7, 740.
 Dutton, Mrs. E., 91 Blackshaw Road, Spotswood, 3015.—1642, 1644.
 Dutton, T., 56 Johnston Street, Newport, 3015.—613, 1640/1, 1643, 1645.
 Dwyer, J., 5 Albert Street, Mordialloc, 3195.—1557, 1559.

E

EDGE, C., 1 Rupert Street, Broadford, 3658.—913, 915, 917/9.
 Eggleton, P. H., Carr Street, Barwon Heads, 3227.—1425/8, 1460/1, 1536/7, 1543/4.
 Ellis, B., 126 Mackay Street, Rochester, 3561.—1560, 1565.
 Everitt, G., Box 250, Dandenong, 3175.—380, 395/7, 420, 426, 437/8, 442/4, 453.

INDEX TO EXHIBITORS—POULTRY

F

- FABIAN, Miss J., 2 Abbott Street, Coogee, N.S.W., 2034.—1303/4, 1312/4.
 Fahey, Mrs. M. R., 151 Laurence Street, Wodonga, 3690.—1291/3, 1296, 1502, 1503, 1505/6.
 Farmer, R., 36 Peter Street, Box Hill North, 3129.—394, 445/6.
 Fatt, A. J., 23 Railway Terrace, Ouyen, 3490.—223, 576, 1125, 1130, 1175, 1219, 1227/8, 1237, 1282, 1288, 1475, 1483, 1491, 1497.
 Faulkner, M., Braemar Park, Woodend, 3442.—463, 468, 480, 490, 867, 873.
 Ferguson, G., Box 328, Frankston, 3199.—338/40, 355/6, 368/71.
 Ferguson, Miss L., Box 328, Frankston, 3199.—850/1, 856/7, 1389/90, 1550, 1552.
 Fink, W. A., Frankston Rd., Carrum Downs, 3200.—4/6, 9, 12/3, 22/4, 36/9, 41/2, 44/6, 65, 69, 71/2, 79, 83, 86/7, 90/1, 93/7, 99, 101/2.

G

- GARRETT, Mrs. J., Mt. Pleasant Road, Eltham, 3095.—725/6, 731, 733.
 Gibbons, C. F., Rural Delivery, Numurkah, 3636.—1297/8, 1300/1, 1309/10.
 Gillard, I. R., Lot 3, McClelland Avenue, Lara, 3212.—567, 579, 589, 1222, 1226, 1233/4.
 Gittos, A. W., 57 McCartin Street, Leongatha, 3953.—1170, 1538.
 Goodfellow, Miss L., Old Sale Road, Drouin West, 3818.—753, 868, 874.
 Goodwin, L., 573 Hovell Street, Albury, N.S.W., 2640.—885, 889, 1418, 1421.
 Gourlay, T., 60 Wilson Street, Cheltenham, 3192.—1395, 1397.
 Grant, I., 10 George Street, Casterton, 3311.—7, 52, 66, 73, 84, 170.
 Green, C. M., 25 Kimba Street, Indooroopilly, Qld., 4068.—1572, 1576, 1655.

H

- HAARTSEN, M., The Crescent, Sassafras, 3787.—1188, 1193, 1198/9, 1217, 1221, 1223/4, 1229/31, 1238/9, 1241/42.
 Hall, R. L., Cnr. Hession & Midson Road, Oakville, N.S.W., 2765.—1099, 1180, 1182.
 Harnwell, Mrs. F., 398 Elgar Road, Box Hill, 3128.—337, 348, 354, 366, 374.
 Harrison, B., 18 First Avenue, East Kew, 3102.—238, 242, 245/6, 250, 303, 309, 326/8, 332, 883.
 Haymes, R. F. & Son, 26 Norwood Avenue, Brighton Beach, 3186.—112/3, 135/6, 1361/2, 1376, 1480.
 Hill, F., 20 Gibbs Road, Montrose, 3765.—1070/1, 1081, 1171/3, 1176/9.
 Hill, L. R., 6 Warida Avenue, East Malvern, 3145.—536, 547, 549, 552, 557, 1009, 1014, 1019, 1023, 1444, 1446, 1453, 1458.
 Hillbrick, L. F. & J., 103 Fakenham Rd., Ashburton, 3147.—106, 185, 255, 263, 307, 775/6.
 Hoggan, N., 37 Darling Street, Heywood, 3304.—26, 190, 227, 231, 892, 906.
 Holden, W. J., Box 57, Orbost, 3888.—714, 722, 730, 1240, 1359, 1364.
 Hopf, G. L., Granada Park Stud, Box 88, Sunbury, 3429.—109, 121, 128, 375, 559, 568/9, 580, 591/2, 680, 684, 688, 696/7, 707, 848, 1215.
 Horton, L., Lot 15, John Street, Langwarrin, 3910.—179, 222, 317/9, 491/2, 1052/3, 1131.
 Hulands, B., "Ramley", Wakool, N.S.W., 2710.—181, 191, 451, 460.
 Hulands, L., "Ramley", Wakool, N.S.W., 2710.—739, 742/3.
 Hulands, V., "Ramley", Wakool, N.S.W., 2710.—1501, 1504.
 Hull, R., Box 10, Violet Town, 3669.—825, 1025, 1616, 1621, 1626, 1632, 1699.
 Humphries, B., Box 11, Heywood, 3304.—171, 220, 230, 234, 511, 548.
 Humphries, C. J., Box 11, Heywood, 3304.—886, 890, 1044, 1184, 1201, 1210, 1412.
 Huntly, A. R., 6 Dundalk Street, Sunshine, 3020.—971, 988.

J

- JARVIS & FINK, 60 Jones Road, Dandenong, 3175.—53/4, 59, 63.
 Jarvis, M. G., 60 Jones Road, Dandenong, 3175.—108, 111, 117/8, 129, 130/2, 139/43, 148, 155/6, 164, 173/4, 184, 188/9, 192, 198, 201, 206, 210, 217, 219, 224, 232/3, 256, 276, 285.

- Jenkins, K. E., 335 Nepean Highway, Chelsea, 3196.—859/60, 863.
 Jessup Bros., 244 Ballarat Road, Footscray, 3011.—1716.
 Johnson, D., 10 Dundee Street, Reservoir, 3073.—1185, 1187, 1191, 1195/7, 1202, 1205/6, 1211/2, 1216, 1249/50, 1257/8, 1264/5, 1375, 1528, 1531/2, 1539/40, 1587, 1590, 1594, 1652, 1659, 1660, 1663/5, 1669/71, 1693/6.
 Johnson, H. A., 53 Captain Cook Crescent, Griffith, Canberra, 2603.—1247/8, 1253, 1256, 1261, 1263, 1269/70.
 Jorgensen, A. N., Waaia P.O., 3637.—1042, 1051, 1059/61, 1069, 1080, 1092, 1095, 1114/5, 1120/1, 1124, 1129, 1148, 1154, 1160.
 Jorgensen, J. E., 318 Jones Avenue, Deniliquin, N.S.W., 2710.—1026, 1033, 1040, 1048, 1083, 1135, 1138.
 Jose, J., 24a Rattray Road, Montmorency, 3094.—1010/1, 1016/7, 1022, 1450, 1456.

K

- KEIRL, R. & J., 12 Gisborne Crescent, East Reservoir, 3073.—300, 320, 329, 336, 346/7, 353, 363/5, 644, 651/3, 657/8, 663/6, 669/70, 674, 1367, 1372.
 Keirl, R. S. & Son, 26 Graham Street, Newport, 3015.—341/2, 349/51, 357/8, 372, 1132.
 Kemp, Miss J., 51 Patrick Street, North Clayton, 3168.—240, 243, 247, 248, 404, 406/7, 1002/5, 1380, 1396, 1399, 1400.
 Knight, D., Shady Creek Road, Darnum, 3822.—432/4, 855, 1386, 1406.
 Knight, R., Shady Creek Road, Darnum, 3822.—543, 672.
 Krause, R. E., 9 Pine Street, Nhill, 3418.—1411, 1420.

L

- LEE, L. H., Box 180, Benalla, 3672.—2, 17, 31/2, 251/2, 254, 260/2, 269/71, 281/3, 373.
 Logan, A., 24 Bond Street, Dandenong, 3175.—237, 241, 244, 249.
 Logan, P., 24 Bond Street, Dandenong, 3175.—385, 387, 405, 408/9, 421, 427.
 Long Bros., Pridham Street, Maidstone, 3012.—1122.
 Lucas, R. W., 4 Chandler Road, Noble Park, 3174.—882, 909/10, 1319, 1324, 1331/2, 1414, 1519, 1525/6.

M

- MacBEAN, J. S., Tylden P.O., 3444.—912, 914, 916.
 McConnel, B., "Pansho", Robinson Road, Langwarrin, 3910.—517/9, 523, 526/7, 530/2, 849.
 McCready Partnership, Pte. Bag 137, Drysdale Road, Geelong, 3220.—1712/3, 1722.
 McCullough, E. J., Box 262, Warrnambool, 3280.—907/8, 929, 933, 938, 943, 1174, 1186, 1189, 1203, 1244, 1252, 1260, 1267, 1564, 1566, 1578, 1596, 1601, 1606, 1612, 1615, 1622, 1627, 1631, 1635, 1637, 1684/5, 1688/9.
 MacDonald, A. R., 12 Holywood Grove, Glenhuntly, 3163.—1366, 1369, 1548/9.
 MacFarlane, A. D., Roadside Delivery, Epsom, 3551.—1563, 1569, 1582, 1592, 1600, 1603, 1610, 1614, 1619, 1624, 1654, 1662.
 Mackie Bros., Post Office, Sunbury, 3429.—614, 878, 880.
 Mackie, K. L., Post Office, Sunbury, 3429.—570.
 McKinnon, J. F., Ecklin South, 3265.—1271, 1274, 1277/8, 1285, 1487, 1490, 1494/5, 1500.
 McLennan, B. J., 119 Wellington Street, Kew., 3101.—8, 14, 40, 43, 47, 51, 58, 62, 80, 88, 92, 103.
 McPherson, J. W., Box 5, Newstead, 3462.—27, 74, 1339, 1340, 1348, 1349, 1354/5, 1468.
 McQuarie, Mrs. J. C., 67 Chapman Avenue, Glenroy, 3046.—3, 19, 20, 35, 177, 182, 984, 992/3, 1254.
 Malham, H. J., 24 Casella Street, Mitcham, 3132.—116, 124, 745, 757, 769, 840.
 Mannion, T. J. & Mrs., 67 Norfolk Street, Maidstone, 3012.—202/3, 208/9, 676, 678/9, 685/7, 693/5, 704/6, 975/6, 981/2, 991.
 Markham, Mrs. C. M., 1 Emu Parade, Broadmeadows, 3047.—813/5, 817/9.
 Meddings, R., 10 Palm Grove, Kilsyth, 3137.—186, 257, 265/7, 273, 286/8.
 Miller, A., 34 Railway Parade, Murrumbidgee, 3163.—879, 1337/8, 1347, 1410, 1413, 1417, 1424, 1462, 1466, 1478, 1529, 1533, 1535, 1541/2.
 Monk, R. G., 497 Prune Street, Lavington, N.S.W., 2641.—1322/3, 1328, 1336.

INDEX TO EXHIBITORS—POULTRY

- Mullenger, Miss E., 9 Short Street, East Keilor, 3042.—1330.
- Munchow, C. A., 4 Alfred Street, Boronia, 3155.—1382/83, 1403/4.
- Munchow, C. R., 4 Alfred Street, Boronia, 3155.—600, 605/7, 962/3, 968/9, 1012/3, 1018, 1024, 1445, 1448, 1454, 1459.
- Murphy, C., Box 166, Benalla, 3672.—1530.
- N**
- NASH, G. & R., 25 Gertrude Street, Frankston, 3199.—479, 782/3, 788/9, 792, 799, 802, 805, 841.
- O**
- O'BRIEN, T., 10 Hull Street, East Bentleigh, 3165.—952/3, 958.
- Overall, N. W., 17 Mansfield Avenue, North Sunshine, 3020.—636, 643, 1273, 1284, 1493, 1499.
- P**
- PARTINGTON, V. & R., 15 Stone Street, Heywood, 3304.—122, 134, 158, 228, 505, 1034.
- Penny, D. N., "Old Mill Cottage", Melbourne Road, Woodend, 3442.—550, 772, 778/9, 784/5, 796, 843.
- Phair, B., 300 High Street, Shepparton, 3630.—1281, 1289, 1290, 1492, 1496.
- Pietschmann, F., 8 Camden Road, Hawthorn, 3122.—50, 56, 76, 648/9, 654/5, 661/2.
- Pinne, D. D., 177 Ascot Vale Road, Ascot Vale, 3032.—1344.
- Poor, W. R., 12 McKenzie Street, Kerang, 3579.—920, 922/4, 1035, 1038, 1041, 1065/6, 1076/7, 1341/3, 1345/6, 1437, 1439, 1440, 1534, 1545/6.
- Powles, G. A., "Wirringulla", Katamatite, 3649.—1561, 1567, 1579, 1585, 1617, 1623, 1628, 1648, 1656.
- Price, L., Main Road, Selby, 3159.—896.
- R**
- REDDICK & DOWSETT, Pte. Bag 90, Geelong, 3221.—64, 68, 77/8, 147.
- Redmond, G., 295 Cumberland Road, Pascoe Vale, 3044.—127, 154, 172, 214, 316, 325, 716, 723, 828/9, 838/9.
- Redmond, K., 295 Cumberland Road, Pascoe Vale, 3044.—853/4, 864/5.
- Riches, E., 5 Amber Court, Cheltenham, 3192.—561, 827, 845/6, 974.
- Ridd, R., Lot 12, 9 Lisman Road, Beaconsfield, 3807.—1580, 1586, 1593, 1597/8, 1602, 1607/8, 1673/4, 1678/9.
- Roberts, K. & R., 41 McCarten Street, Leongatha, 3953.—563, 590.
- Robertson, Miss L., 20 Kenmare Street, Box Hill North, 3129.—1677, 1681.
- Robertson, R. G., 32 Wells Road, Rural Delivery, Mordialloc, 3195.—1030, 1036, 1043, 1096, 1102.
- Robinson, B., 2 Alan Court, Bundoora, 3083.—193, 200, 646, 659, 660.
- Ross, D., "Clunie", Chintin, via Wallan, 3654.—119, 681/2, 689/90, 698/9, 700/1, 708/9, 710.
- Rowley, R. & Sons, 25 The Outlook, Glen Waverley, 3150.—199, 207.
- Royal, R., Box 148, Queanbeyan, 2620.—472/4, 485, 496/501, 847.
- Ryan, R., 28 White Avenue, Hamilton, 3300.—1568, 1574.
- S**
- SAMPSON, Mrs. J., 139 Glen Iris Road, Glen Iris, 3146.—1646/7.
- Schafer, A. E. H., 33 Kingston Road, Surrey Hills, 3127.—821, 826, 831/2, 1368, 1373/4.
- Schafer, Dr. N. T., Hannaford, 293 Hawthorn Road, Caulfield, 3162.—822/4, 833/5.
- Scott, Lieut. Col. N. B., Fernhurst Park, Woodend, 3442.—1650, 1697.
- Scott, R. A., 559 Geelong Road, Brooklyn, 3025.—758/59.
- Sebire Bros., 12 Marina Road, Mentone, 3194.—628, 630, 637/8.
- Semmens, W. J., 348 Doncaster Road, North Balwyn, 3104.—146, 150, 161/2, 167/8.
- Sharpe, R. J., 14 Louis Street, Doveton, 3177.—1204, 1214, 1283, 1486.
- Sheen, R., 17 Derry Street, Essendon, 3040.—1391, 1497.
- Sheppard, L., 24 Steane Street, Wangaratta, 3677.—18, 34, 57, 61, 85, 89, 376, 388, 391, 410, 435, 440, 551, 852, 861/2.
- Simpson, D., 37 Fintonia Road, Noble Park, 3174.—558, 620, 735, 1015, 1020, 1447, 1451/2.
- Simpson, L., 37 Fintonia Road, Noble Park, 3174.—278/9, 411/2, 1292/3, 1408/9.
- Smith, B., Box 376, Bega, N.S.W., 2550.—475, 486/7, 502/4, 802, 810, 892, 901, 1477, 1485.
- Smith, D., Halleur Road, Harkaway, 3806.—1294/5, 1507/8.
- Stehn, H. O., 7 Flora Street, Bayswater, 3153.—790, 837.
- Stevens & Tutty, Albion Crescent, Greensborough, 3088.—1046, 1049/50, 1055, 1057/8, 1063, 1067/8, 1073, 1078/9.
- Stewart, J. M., Pitt Road, R.S.D., Vervale, 3814.—1649.
- Stuchbery, Miss W., Upper Beaconsfield Road, Pak-enham Upper, 3810.—667, 675, 997.
- Suttie, R. N., 3 Dorothy Avenue, Thomastown, 3074.—902, 1429.
- T**
- TAVENDALE, D. M., 18 Cunningham Street, Benalla, 3672.—1208/9, 1302, 1308, 1311, 1378.
- Taylor, P., 9 Knell Street, Mulgrave, 3170.—1401/2.
- Thomas, K. & N., 65 Mathews Avenue, Orange, N.S.W., 2800.—25, 60.
- Thomas, R., Grasmere, via Warrnambool, 3282.—798, 1571, 1573.
- Tobin, G., "Yarram-Park", Stud Farm, Jung, 3399.—1690, 1692.
- Toomey, A. J., 120 Broughton Road, Surrey Hills, 3127.—10, 11, 15/6, 28/9, 75, 279, 280.
- Tranter, D. R., Martins Road, Finley, N.S.W., 2713.—608, 612, 619, 904, 1218, 1220, 1236, 1416, 1422, 1430.
- Trewin, A. B., Box 62, Mooroopna, 3629.—1, 30, 48/9, 70, 107, 115, 125/6, 137, 151, 160, 187, 212, 229, 259, 278, 334, 467, 478, 489, 508, 574, 584, 645, 650, 656, 668, 673, 820, 836.
- Tutty, R., 46 Albion Crescent, Greensborough, 3088.—149, 153, 165, 175/6, 178, 180, 183, 215, 221, 225, 235, 258, 264, 268, 272, 277, 289/91, 294/5, 298/9, 301/2, 308, 314/5, 323/4, 514/5, 521/2, 524/5, 538/9, 1029, 1032, 1082, 1084/9, 1091, 1093/4, 1112/3, 1117, 1119, 1123, 1126/7, 1133/4, 1143, 1147, 1151, 1158/9, 1163/4.
- U**
- UBRIHLEN, C., "Corridgeree", Bega, 2550.—1305/6, 1351, 1356, 1358, 1363, 1465, 1469, 1473, 1481.
- Underhill, G., Box 142, Bega, N.S.W., 2550.—367, 711, 718, 721, 732, 738, 741.
- V**
- VALE, J. L., Murray Road, Diamond Creek, 3089.—1471/2, 1651, 1658, 1668.
- Vale, R. M., Ironback Road, Diamond Creek, 3089.—1555/6, 1558, 1636, 1638/9, 1682, 1686.
- Vipond, T., 3 Jelliee Street, North Ivanhoe, 3079.—545.
- W**
- WADDELL, A., 12 Baden Powell Place, Mt. Eliza, 3930.—691, 702, 973, 989, 996.
- Ward, Miss K., "Clifton", 26 Harkaway Road, Berwick, 3806.—571, 582.
- Ward, Mrs. W., "Clifton", 26 Harkaway Road, Berwick, 3806.—1562, 1570, 1575, 1577, 1583, 1588, 1591, 1595, 1599, 1604, 1609, 1613, 1620, 1625, 1630, 1634, 1676, 1680, 1683, 1687.
- Warmbrunn, Mrs. G., 2 Marma Road, Murrumbena, 3163.—780, 787.
- Warrender, A., 51/261 Domain Road, South Yarra, 3141.—390, 1317, 1326/7, 1335, 1377, 1385.
- Watt, Mr. & Mrs. C., 9th Avenue, Eden Park, 3757.—114, 123, 145, 159, 211, 218, 972.
- Watters, K., Station Street, Officer, 3809.—717, 795, 801, 808, 921, 925, 1225, 1232, 1435, 1438.
- Webb, M., 165 Nasmyth Street, Young, N.S.W., 2594.—55.
- White, R., 5 Farrell Court, North Bendigo, 3550.—990, 1000.
- Whyborn, D. & M., Box 146, Deniliquin, 2710.—1097, 1098, 1100/1, 1116, 1142, 1149.
- Wills, A. L., 8 Doyle Street, Rochester, 3561.—897, 1243, 1251, 1259, 1266.
- Woods Bros., 18 Thomson Street, Essendon, 3040.—1027, 1037, 1039, 1047, 1056, 1064, 1074/5, 1104, 1106/7, 1110/1, 1118, 1128, 1136, 1139, 1140/1, 1144/6, 1152/3, 1156/7, 1161/2.
- Woods, P. & T., 17 William Street, Oaks Estate, Queanbeyan, N.S.W., 2620.—476/7, 506/7, 560, 572/3, 583, 587/8.
- Woods, Master I. G. & R., 4 Hampton Road, West Essendon, 3040.—1381, 1405.
- Y**
- YOLE, A. M., 39 Chippewa Avenue, Mitcham, 3132.—1584, 1589, 1605, 1611.

EGGS

Section 64 — 63

Commercial Egg Quality Competition

Commercial eggs in carton lots conducted by the Victorian Egg Board during the currency of the Show.

Judges:

Messrs. B. E. BARTLETT and W. C. STANHOPE, Department of Agriculture; J. B. JORDAN, Esq., Quality Control Manager, Victorian Egg Board.

Stewards:

Mesdames P. HARRIS, L. OSBORNE, Miss L. WOODS. Messrs. G. ANDERSON, F. BAGAT, R. DENT, E. DRAKE, A. HARRISON, J. MEAGHER, R. NUTT, I. SMITH, C. TOUHY.

After judging (during which a sample of the Eggs will be broken out), the remainder of the exhibit will be displayed at the Royal Melbourne Show in show cases supplied by the Victorian Egg Board.

The exhibits will be purchased by the Board on the basis of normal candled grade out-turn and, thereafter, will become the property of the Board.

PRIZES

Prizes in Classes 1-6 will be as follows:

First Prize	\$30 plus Trophy
Second Prize	\$15
Third Prize	\$10
Fourth Prize	\$5

Also R.A.S. of V. Prize Cards and Ribbons.

The Royal Agricultural Society of Victoria and the Victorian Egg Board are grateful to the following firms who have generously donated the prize money and Trophies for Classes 1-6.

Barastoc Products Division of KMM Pty. Ltd., 461 Bourke Street, Melbourne, Vic., 3000.

Bunge (Aust.) Pty. Ltd., 447 Collins Street, Melbourne, Vic., 3000.

C. C. Stockfeed Pty. Ltd., Hammond Road, Dandenong, Vic., 3175.

Clark King & Co. Pty. Ltd., 324 William Street, Melbourne, Vic., 3000.

Crystal Egg Co., Garsed Street, Bendigo, Vic., 3550.

Hutmill Stock & Poultry Feed Co., Harrington Street, Glenroy, Vic., 3046.

T. J. Neylon & Son, 2 Pitt Street, Reservoir, Vic., 3073.

Roche Products Pty. Ltd., 63 Haigh Street, South Melbourne, Vic., 3205.

Sympag Pty. Ltd., Camp Street, Kangaroo Flat, Vic., 3555.

ENTRANCE FEE

(Per entry in each class)

50c for R.A.S. of V. Members

75c for non-Members.

WEIGHTS OF EGGS

18 oz. which shall consist of eggs of not less than $1\frac{1}{2}$ oz. each in weight, but less than $1\frac{3}{4}$ oz. each in weight.

21 oz. which shall consist of eggs of not less than $1\frac{3}{4}$ oz. each in weight, but less than 2 oz. each in weight.

24 oz. which shall consist of eggs of not less than 2 oz. each in weight and including eggs $2\frac{1}{4}$ oz. in weight.

CLASS

1. Twenty-four (24) ozs. Eggs — Open Class.

- 1 Bowyer, W. J. & E. M.
- 2 Burford, R. L.
- 3 Burnside, A. C.
- 4 Cann, B. J.
- 5 Chibnall, L. A., & Son.
- 6 Clarke, D. I.
- 7 De Soldos, K. & E.
- 8 Drew, G. O., Pty. Ltd.
- 9 Fantasy Egg Farm Pty. Ltd.
- 10 Fitzgibbon, K.
- 11 Frankish, F. T. & K. C.
- 12 Hards, W. & M.
- 13 Harris, G. B. & V. R.
- 14 Horton, D. R. & J. M.
- 15 Ivory, T. J. & T. J.
- 16 Jackman, M. V. & L. M.
- 17 Jolly, T. & N.
- 18 Kenmark Poultry.
- 19 Lacey, J. & E. B.
- 20 Lancet, R. N.
- 21 Mackley, R. O. & S.
- 22 Manzie, M. T.
- 23 Maynard & Marshall.
- 24 Mihalopouls & Parskevopouls.
- 25 Moncrieff, J. L. & G. M.
- 26 Noble Poultry Farm.
- 27 Pearce, K. R. & G. J.
- 28 Peto, I. A. & E.
- 29 Reardon, J. & M.
- 30 Rice, Mrs. D. C.
- 31 Ruedin, R. L.
- 32 Soar, F. J.
- 33 Stephens, B. D. & R. P.
- 34 Sterry, W. A. & R.
- 35 Tammes, W. & E.
- 36 Tanner, A. & R.
- 37 Trickey, G. & Y.
- 38 Walker, F.
- 39 Wrigley, F. S. & N. R.

2. Twenty-one (21) ozs. Eggs — Open Class.

- 40 Bambery, G. E. & M. A.
- 41 Bowyer, W. J. & E. M.
- 42 Burford, R. L.
- 43 Cann, B. J.
- 44 Chibnall, L. A., & Son.
- 45 Clarke, D. I.
- 46 De Soldos, K. & E.
- 47 Drew, G. O., Pty. Ltd.
- 48 Fantasy Egg Farm Pty. Ltd.
- 49 Frankish, F. T. & K. C.
- 50 Hards, W. & M.
- 51 Harris, G. B. & V. R.
- 52 Horton, D. R. & J. M.
- 53 Ivory, T. J. & T. J.
- 54 Jackman, M. V. & L. M.
- 55 Jolly, T. & N.
- 56 Kenmark Poultry.
- 57 Lacey, J. & E. B.
- 58 Lancet, R. N.
- 59 Mackley, R. O. & S.
- 60 Manzie, M. T.
- 61 Maynard & Marshall.
- 62 Mihalopouls & Parskevopouls.
- 63 Noble Poultry Farm.
- 64 Peto, I. A. & E.
- 65 Rice, Mrs. D. C.
- 66 Ruedin, R. L.
- 67 Stephens, B. D. & R. P.
- 68 Sterry, W. A. & R.
- 69 Tammes, W. & E.
- 70 Tanner, A. & R.
- 71 Trickey, G. & Y.
- 72 Williams, H. M. & A. F.
- 73 Wrigley, F. S. & N. R.

3. Eighteen (18) ozs. Eggs — Open Class.

- 74 Bowyer, W. J. & E. M.
- 75 Clarke, D. I.
- 76 De Soldos, K. & E.
- 77 Edwards & Taylor.
- 78 Frankish, F. T. & K. C.
- 79 Hards, W. & M.
- 80 Harris, G. B. & V. R.

EGGS

- 3-81 Horton, D. R. & J. M.
 82 Ivory, T. J. & T. J.
 83 Jackman, M. V. & L. M.
 84 Lacey, J. & E. B.
 4-85 Mackley, R. O. & S.
 86 Maynard & Marshall.
 87 Noble Poultry Farm.
 2-88 Peto, I. A. & E.
 89 Rice, Mrs. D. C.
 90 Ruedin, R. L.
 91 Sterry, W. A. & R.
 92 Trickey, G. & Y.
 93 Williams, H. M. & A. F.
 1-94 Wrigley, F. S. & N. R.

CLASS

4. Twenty-four (24) ozs. Eggs — Restricted.

- 95 Arianna Poultry Farm.
 96 Botti, A. R.
 97 Boujianis, G. & E.
 98 Campbell, M.
 99 Collins, S. & G. J.
 1-100 Country Hens Farm.
 101 De Ron, R., & Son.
 102 De Soldos, K. & E.
 103 Drew, G. O., Pty. Ltd.
 104 Fitzgibbon, K.
 105 Gallus, D. M. & H. P.
 106 Gentile, E.
 107 Gillies, J. & D. M.
 108 Grzeskowiak, A.
 109 Hards, W. & M.
 110 Harris, G. B. & V. R.
 111 Houben, G. H. & A. M.
 112 Humme, Mrs. F.
 113 Ivory, T. J. & T. J.
 114 Jolly, T. & N.
 115 Knight, Miss M.
 116 Lakeside Farms Pty. Ltd.
 3-117 Lancet, R. N.
 118 Lilley, G. F. & B. T.
 119 Luft, K.
 120 Magies, P. V.
 121 Moncrieff, J. L. & G. M.
 122 Moorooduc Poultry Farm.
 123 Ott, E. T. & V.
 124 Parker, L. G. & M. M.
 125 Peacock, M. F.
 126 Ramatanis, E.
 127 Reardon, J. & M.
 2-128 Redholme Poultry Farm.
 129 Roadnight, R. & N.
 130 Sdraulig, G.
 4-131 Sherwell, R. G. & T. D.
 132 Soar, F. J.
 133 Trickey, G. & Y.
 134 Verstedden, T. & M. H.
 135 Wisniewski, R.

5. Twenty-one (21) ozs. Eggs — Restricted.

- 136 Arianna Poultry Farm.
 137 Birmingham Bros.
 138 Botti, A. R.
 139 Boujianis, G. & E.
 140 Campbell, M.
 141 Cicuttini, D. E.
 142 Collins, S. & G. J.
 143 Country Hens Farm.
 144 De Ron, R., & Son.
 145 De Soldos, K. & E.
 146 Drew, G. O., Pty. Ltd.
 2-147 Foote, B. & H.
 148 Gallus, D. M. & H. P.
 149 Gillies, J. & D. M.
 3-150 Hards, W. & M.
 151 Harris, G. B. & V. R.
 152 Houben, G. H. & A. M.
 153 Ivory, T. J. & T. J.
 154 Jolly, T. & N.
 155 Lakeside Farms Pty. Ltd.
 156 Lancet, R. N.
 157 Lilley, G. F. & B. T.
 158 Luft, K.
 159 Magies, P. V.
 160 Moorooduc Poultry Farm.
 161 Ott, E. T. & V.
 162 Parker, L. G. & M. M.
 163 Peacock, M. F.
 164 Ramatanis, E.
 165 Redholme Poultry Farm.
 166 Roadnight, R. & N.

- 167 Schulz, R.
 168 Sdraulig, G.
 169 Sherwell, R. G. & T. D.
 170 Trickey, G. & Y.
 4-171 Verstedden, T. & M. H.
 172 White, W. J. & N. & E.
 173 Wisniewski, R.

CLASS

6. Eighteen (18) ozs. Eggs — Restricted.

- 174 Birmingham Bros.
 175 DeRon, R., & Son.
 176 De Soldos, K. & E.
 3-177 Gallus, D. M. & H. P.
 4-178 Gillies, J. & D. M.
 179 Hards, W. & M.
 2-180 Harris, G. B. & V. R.
 181 Ivory, T. J. & T. J.
 182 Lakeside Farms Pty. Ltd.
 1-183 Lancet, R. N.
 184 Lilley, G. F. & B. T.
 185 Magies, P. V.
 186 Moorooduc Poultry Farm.
 187 Ott, E. T. & V.
 188 Peacock, M. F.
 189 Redholme Poultry Farm.
 190 Roadnight, R. & N.
 191 Schulz, R.
 192 Sdraulig, G.
 193 Trickey, G. & Y.
 194 Wisniewski, R.

SPECIAL CLASSES

A. Victorian Egg Board All-Class Champion Exhibit.

Prize of \$100 plus Trophy donated by The Victorian Egg Board and A.P.M. Perpetual Trophy to be held for one year, also R.A.S. of V. Champion Sash will be awarded to the exhibit receiving the highest points score in Classes 1-6. A prize of \$75 plus Trophy donated by the Victorian Egg Board and R.A.S. of V. Reserve Champion Sash will be awarded to the exhibit receiving second highest points score in Classes 1-6.

B. Best District Exhibit (Section 1)

Open to Victorian Egg Board Authorized Packing Stations other than Producer Agents.

R.A.S. of V. Sash and Card. A donation of \$100 will be made to a Charity in the district of the Packing Station submitting the winning exhibit.

Each exhibit shall comprise of three cartons of each grade.

Entrance fees of \$20 per District will provide the donation money.

- 195 Crystal Egg Co. (Bendigo).
 196 Egg Board Grading Floor (Ballarat).
 197 Egg Board Grading Floor (Port Melbourne).
 198 Geelong & Cressy Trading Co. (Geelong).
 1-199 Neylon, T. J., & Son (Reservoir).
 200 Nolan, H. C., Pty. Ltd. (North Melbourne).
 201 Sympag Pty. Ltd., Castlemaine.
 202 Sympag Pty. Ltd., Kangaroo Flat.
 203 Sympag Pty. Ltd., Maryborough.

Best District Exhibit (Section 2)

B. Section 2—Best District Exhibit Open to Producer Organisations.

A donation of \$50 will be made to the funds of the winning organisation plus an R.A.S. of Vic. sash and card. Each exhibit shall comprise three cartons (15 dozen of each grade). Entry to this section is free.

- 1-204 Commercial Egg Producers Association of Victoria (Bendigo Branch).
 205 Commercial Egg Producers Association of Victoria (Eaglehawk Branch).
 206 Commercial Egg Producers Association of Victoria (South Bendigo Branch).
 207 Commercial Egg Producers Association of Victoria (Wedderburn Branch).

EGGS

GENERAL CONDITIONS

Applicable to Classes 1-6.

Exhibit to comprise 15 dozen eggs, packed in clean fillers.

All eggs must be unwashed or not damped cleaned.

A special label will be attached to each carton, labelled as required by the Victorian Egg Board for normal commercial consignments to the Board. Eggs must be packed in Special 15 Dozen cartons supplied by the Victorian Egg Board.

Only Producers, including Producer Agents, who are registered with the Victorian Egg Board and who market their eggs through Board channels, are eligible to submit entries.

The restricted classes are confined to Producers who have not previously won a prize in this competition.

A Producer entering in the restricted classes is also eligible to enter in the Open classes.

Each entrant may submit only one 15 dozen entry in any one Class.

In all cases, the Judges' decision will be final and no correspondence or discussion will be entered into in respect of the awarding of Prizes.

Conditions applicable to Special Classes A and B

Class A.—The Prize will be in addition to the Prize awarded in any of Classes 1-6.

Class B.—All details will be circulated to eligible entrants.

POINTS WILL BE AWARDED AS FOLLOWS

Exterior Quality

Condition of Shell—Cleanliness 10 Points
(Washed eggs will lose maximum points.)

Shell Thickness (as determined by Specific Gravity Test on a sample of 10 Eggs) 5 Points

(a) Average Specific Gravity
5.5 or above .. . 5 Points
4.5 to 5.4 .. . 4 Points
3.5 to 4.4 .. . 3 Points
2.5 to 3.4 .. . 2 Points
Under 2.5 .. . Nil

(b) Points will be deducted for eggs with a specific gravity reading below 4, as follows: .. . 5 Points

Each egg of 3.0 2 points deducted
Each egg of 2.0 3 points deducted

Each egg of 1.0 or 0.0

5 points deducted
Shell Uniformity and Absence of Abnormalities 5 Points
Shell defects as revealed by candling 5 Points
(Lose 1 point for each defect to a maximum of 5 points.)

Interior Quality

Albumen quality (as determined by Haugh Unit test on a random sample break-out). Points scored = 20 per cent. of average Haugh Unit reading Approx. 18 Points
(Lose 1 point for every Haugh Unit less than 80.)

Albumen quality—variability (as determined by range of Haugh of the Unit readings sample break-out) ... 20 Points

Deduct

1 Point each egg in Range 79 to 76.
2 Points each egg in Range 75 to 70.
3 Points each egg in Range 69 to 66.
5 Points each egg in Range 65 to 60.
10 Points each egg in Range 59 Haugh Units or below.

Yolk colour (as determined by sample break-out and measured by the improved Roche Scale) 10 Points

Average 7, 8, 9, 10 10 Points
Average 6 or 11 8 Points
Average 5 or 12 4 Points
Average below 5 or over 12 0 Points
Yolk colour range (as determined by sample break-out) 10 Points

For each egg 6 or 11 2 points will be deducted
For each egg 5 or 12 5 points will be deducted

For each egg 4 or 13 7 points will be deducted
For each egg below 4 or above 13 10 points will be deducted

Yolk defects (including mottled yolk) 5 Points
—as apparent in sample break-out
(Lose 1 point for every defect to maximum of 5 points.)

Interior defects (as revealed by candling) 10 Points
(Lose 2 points for every candled defect to a maximum of 10 points.)

Index to Exhibitors in Egg Section

A

ARIANNA POULTRY FARM, Murradoc Road, Drysdale, 3222.—95, 136.

B

BAMBERY, G. E. & M. A., Rockbank, 3335.—40.
Birmingham Bros., Boundary Road, Maldon, 3463.—137, 174.

Botti, A. & R., Lot 9, Clayton Road, Clayton South, 3169.—96, 138.

Boujjanis, G. & E., Kooweerup, Pakenham South, 3810.—97, 139.

Bowyer, W. J. & E. M., Old Thorpedale Road, Trafalgar, 3824.—1, 41, 74.

Burford, R. L., 23 Spencer Street, Sebastopol, 3356.—2, 42.

Burnside, A. C., & Co., Hospital Street, Wedderburn, 3518.—3.

C

CAMPBELL, M., Horseshoe Bend Road, Marshall, 3221.—98, 140.

Cann, B. J., Princes Highway, Bunyip, 3815.—4, 43.
Chibnall, L. A., & Son, 411 Cobden Street, Ballarat, 3350.—5, 44.

Cicuttini, D. E., Lot 1, Pauett Road, Carrum Downs, 3200.—141.

Clarke, D. I., "Karkawarra", Flinders Road, Red Hill, 3737.—6, 45, 75.

Collins, S. & G. J., Barrett Road, Baxter, 3911.—99, 142.

Commercial Egg Producers Association of Victoria (Bendigo Branch).—204.

Commercial Egg Producers Association of Victoria (Eaglehawk Branch).—205.

Commercial Egg Producers Association of Victoria (South Bendigo Branch).—206.

INDEX TO EXHIBITORS—EGGS

Commercial Egg Producers Association of Victoria (Wedderburn Branch).—207.
Country Hens Farm, Nepean Highway, Mornington. 3931.—100, 143.
Crystal Egg Co., Bendigo.—195.

D

DE RON, R. & SON, Clyde Street, Newstead. 3462.—101, 144, 175.
De Saldos, K. & E., Old Warburton Road, Wesburn. 3139.—7, 46, 76, 102, 145, 176.
Drew, G. O., Pty. Ltd., Marshall Road, Marshall. 3221.—8, 47, 103, 146.

E

EDWARDS & TAYLOR, High Street, Wedderburn. 3518.—77.
Egg Board Grading Floor Ballarat. 3350.—196.
Egg Board Grading Floor, Port Melbourne. 3207.—197.

F

FANTASY EGG FARM PTY. LTD., Wonga Road, South Warrandyte. 3134.—9, 48.
Fitzgibbon, K., Strathfieldsaye. 3551.—10, 104.
Foote, B. & H., Melbourne Road, Warrenheip. 3347.—147.
Frankish, F. T. & K. C., Pine Hill Farm, Arthurs Creek. 3099.—11, 49, 78.

G

GALLUS, D. M. & H. P., Tonimbuk Rd., Tynong North. 3813.—105, 148, 177.
Geelong & Cressy Trading Co., Geelong. 3220.—198.
Gentile, E., Lot 2, Pillars Rd., Bangholme. 3175.—106.
Gillies, J. & D. M., Basin Road, Drysdale. 3222.—107, 149, 178.
Grzeskowiak, A., Elliott Road, Dandenong. 3175.—108.

H

HARDS, W. & M., "Fairview", Wallan. 3654.—12, 50, 79, 103, 150, 179.
Harris, G. B. & V. R., Meadows Road, Devon Meadows. 3977.—13, 51, 80, 110, 151, 180.
Horton, D. R. & J. M., Cranbourne Road, Tyabb. 3913.—14, 52, 81.
Houben, G. H. & A. M., Lot 66, Worthing Road, Devon Meadows. 3977.—111, 152.
Humme, Mrs. F., Brown Road, Pakenham. 3810.—112.

I

IVORY, T. J. & T. J., 111 Queenscliff Road, Newcomb. 3219.—15, 53, 82, 113, 153, 181.

J

JACKMAN, M. V. & L. M., Symonds Street, Golden Square. 3555.—16, 54, 83.
Jolly, T. & N., 6 Bangalay Ave., Frankston. 3199.—17, 55, 114, 154.

K

KENMARK POULTRY, Eramosa Road, Somerville. 3912.—18, 56.
Knight, Miss M., Woori Yallock Road, Cockatoo. 3781.—115.

L

LACEY, J. & E. B., Chapel Street, Maldon. 3463.—19, 57, 84.
Lakeside Farms Pty. Ltd., Lauriston Road, Malmsbury. 3446.—116, 155, 182.
Lancet, R. N., "Binnak", Eramosa Road, Somerville. 3912.—20, 58, 117, 156, 183.
Lilley, G. F. & B. T., Clarke Road, Springvale South. 3172.—118, 157, 184.
Luft, K., Pearcedale Road, Pearcedale. 3912.—119, 158.

M

MACKLEY, R. O. & S., Graydens Road, Tyabb. 3913.—21, 59, 85.
Magies, P. V., Devon Road, Cranbourne. 3977.—120, 159, 185.
Manzie, M. T., Settlement Farm, Trentham East. 3456.—22, 60.
Maynard & Marshall, 325 Canterbury Road, Bayswater. 3153.—23, 61, 86.
Mihalopouls & Parskevopouls, Lot 17, Potts Road, Lyndhurst South. 3977.—24, 62.
Moncrieff, J. L. & G. M., 219 High Street, Kangaroo Flat. 3555.—25, 121.
Moorooduc Poultry Farm, Moorooduc Road, Moorooduc. 3933.—122, 160, 186.

N

NEYLON, T. J. & SON, 2 Pitt Street, Reservoir. 3873.—199.
Noble Poultry Farm, Corrigan Road, Noble Park. 3174.—26, 63, 87.
Nolan, H. C., Pty. Ltd., North Melbourne.—200.

O

OTT, E. T. & V., Hastings Street, Pearcedale. 3912.—123, 161, 187.

P

PARKER, L. G. & M. M., Tooradin Road, Baxter. 3911.—124, 162.
Peacock, M. F., Rockbank. 3335.—125, 163, 188.
Pearce, K. R. & G. J., Gatters Road, Croydon. 3136.—27.
Peto, I. A. & E., P.O. Box 104, Berwick. 3806.—28, 64, 88.

R

RAMATANIS, E., Finsbury Road, Devon Meadows. 3977.—126, 164.
Reardon, J. & N., South Gippsland Road, Cranbourne. 3977.—29, 127.
Redholme Poultry Farm, Mountain Highway, Bayswater. 3153.—128, 165, 189.
Rice, Mrs. D. C., Raceway Park, Bendigo. 3550.—30, 65, 89.
Roadnight, R. & N., Woodstock, Bittern Road, Dromana. 3936.—129, 166, 190.
Ruedin, R. L., Huntly. 3551.—31, 66, 90.

S

SCHULZ, R., Finlay Street, Ballarat. 3350.—167, 191.
Sdraulig, G., Lot 3, Pillars Road, Bangholme. 3175.—130, 168, 192.
Sherwell, R. G. & T. D., Dandenong Road, Carrum Downs. 3200.—131, 169.
Soar, F. J., Miners Rest. 3352.—32, 132.
Stephens, B. D. & R. P., Reservoir Road, Bendigo. 3550.—33, 67.
Serry, W. A. & R., Midlands Highway, Epsom, via Bendigo. 3551.—34, 68, 91.
Sympag Pty. Ltd., Castlemaine. 3450.—201.
Sympag Pty. Ltd., Kangaroo Flat. 3555.—202.
Sympag Pty. Ltd., Maryborough. 3465.—203.

T

TAMMES, W. & E., Newton Avenue, Baxter. 3911.—35, 69.
Tanner, A. & R., Christies Road, Leopold. 3221.—36, 70.
Trickey, G. & Y., "Braemar", Queenscliff Road, Moolap, Geelong. 3221.—37, 71, 92, 133, 170, 193.

V

VERSTEDEN, T. & M. H., 49 Wood Street, Drouin. 3818.—134, 171.

W

WALKER, F., 72 Dundas Road, Maryborough. 3465.—38.
White, W. J. & N. & E., Graham Street, Bacchus Marsh. 3340.—172.
Williams, H. M. & A. F., Oasis Poultry Farm, Carisbrook. 3464.—72, 93.
Wisniewski, R., Short Road, Hampton Park. 3976.—135, 173, 194.
Wrigley, F. S. & N. R., Pound Road, Berwick. 3806.—39, 73, 94.

PIGEONS

Section 65

Pigeons

Steward-in-Chief: GEOFFREY HOWELL, Esq.

Entry FEE, 40c. R.A.S. of V. Members, 30c.

CONDITIONS OF ENTRY

Entries must be made on forms supplied by the Society, and will only be received subject to the Rules and Regulations of the Society.

Exhibits must be bona fide property of the exhibitor at time of entry.

No bird may be entered in more than one class, and birds entered in wrong classes will not be judged, and the entry fees will be forfeited.

All birds must be rung with a recognised club ring, young birds must be rung with 1970-71 recognised club ring. Birds wearing special leg bands or rings, or bearing marks of any kind that may indicate ownership will not be allowed to compete.

Where classes are provided for any particular colour or variety, birds of that colour or variety must be shown in those classes. Where young bird classes are provided, young birds must not be shown in old bird classes.

The Council reserves the right to reject at any time any entry or prohibit any person or bird from competing in any class.

Unless authorised by the Society no live stock will be permitted to enter the Grounds other than those entered for exhibition.

JUNIOR CLASSES

Restricted to exhibitors under 16 years of age on the first day of the Show.

JUDGES AND JUDGING ARRANGEMENTS

55- All Frills, All Feather Footed.—W. Anderson, Esq.

26- Jacobins, Junior and Senior, Any Other Variety,

33- Nuns, Helmets.—R. Anderson, Esq.

42- All Tumblers, Archangels, Gimples, Pigmy Pouters,

43- 61- Norwich Croppers, Tipplers.—R. Hancock, Esq., S.A.

22- Fantails, Magpies.—F. Hayes, Esq.

29-30- Modenas.—W. Poynton, Esq.

19- Carriers, Dragoons, Showhomers, Birmingham

Rollers.—Dr. N. T. Hannaford Schafer, Esq.

45- Utility.—H. Thomas, Esq., S.A.

38- Showpen Homers.—O. J. Willis, Esq., S.A.

Stewards:

Messrs. B. BLOOMFIELD, W. BUCK, F. DOBBIN, H. FITZGERALD, K. FITZGERALD, W. HELLIER, G. JUBB, R. S. MACDONALD, L. MORRIS.

Judging will be commenced at 9 a.m. on Monday, 20th September. Exhibitors are not permitted in the Pavilion whilst judging is taking place. The Pavilion will be open to the public from the completion of judging until 9 p.m. on Monday, 20th September, from 9 a.m. to 9 p.m. from Tuesday, 21st September, to Saturday, 25th September.

PRIZE MONEY

Unless otherwise stated, the prizes in each Class are: First, \$1; Second, 40c; Third, Card.

WITHDRAWAL OF ENTRY

Every bird entered must be exhibited unless a certificate signed by the owner is lodged with the Society prior to the date of the Show, stating that

the bird is unable to compete on one of the following grounds:

- (i) The bird has died.
- (ii) The bird is unfit for exhibition due to injury or disease.
- (iii) The bird has become ineligible for the class entered.
- (iv) Some other cause which the Council or Director of the Society considers reasonable.

Failure to comply with this rule renders the owner or entrant liable to a fine of not more than \$10 for every bird not exhibited, and in addition the Council may debar the owner or exhibitor from taking part in any further exhibition conducted by the Society.

TRANSPORT, PENNING AND CARE OF EXHIBITS

PIGEONS MUST BE PENNED BETWEEN 3 p.m. AND 8 p.m. ON SUNDAY, 19th SEPTEMBER

NOTE.—Pigeons will be received and penned, fed and attended to, re-cooped and despatched, free of charge to exhibitors, subject to the provisions of Regulations.

Exhibitors must leave the Pavilion immediately on completion of penning their birds or not later than 9 p.m.

Unless special arrangements are made with the Superintendent, all eggs will be destroyed.

Birds belonging to interstate exhibitors will be returned on Sunday, 26th September, 1971.

Only a limited number of exhibitors will be allowed into the Pigeon House at a time to remove their birds. No birds to be removed until after 11 p.m. on Saturday, 25th September, 1971, and all birds must be removed by 12 noon on Sunday, 26th September, 1971.

Labels will be sent for each pen when the Exhibitor is not a resident of Melbourne or suburbs, on the reverse side of which the exhibitors will be required to write their names, addresses, and instructions for the return journey. Country and interstate exhibitors must inform the Director by post or telegram of the despatch of their exhibits, giving all particulars, in order that arrangements may be made for receiving them. Several birds may be sent in one hamper or box providing pen numbers and ring numbers are attached to each container. Birds received in cardboard cartons will not be penned. When the exhibitor resides in or near Melbourne "Entry Tickets" only will be sent, the corresponding numbers being affixed to the coops or cages by the Society.

The greatest care will be taken of the exhibits, but the Society will not be responsible for any accident, mistake, loss or damage, from whatever cause arising, the exhibits being at the sole risk of the exhibitor. In case of the death of any exhibit, the same shall be certified by the Veterinary Surgeon or his deputy.

No person will be permitted to remove an exhibit from a pen on the day of penning without permission of the Superintendent.

INSPECTION OF STOCK

Exhibitors in this Section shall, if requested by the Steward-in-Chief or by the Director or his agent, submit his exhibits, in whole or part, for inspection by a Veterinarian or Veterinarians appointed by the Society.

PIGEONS

DISQUALIFICATION

Birds that have been tampered with or improperly dealt with in any way shall be disqualified, and entry fees paid shall be forfeited. The exhibitor shall also be liable to disqualification, and, if a member, to expulsion from the Society.

NOTICES

No advertisement or notice (except by permission of the Council) is permitted on or in any pen, stall or building.

Special Rosettes may be awarded as under:—

Fancy Breeds:

- 1 — Best Carrier.
 86 34 — Best Dragoon. *SNOW HOMER*
 186 18 — Best Pigmy Pouter.
 261 — Best Jacobin.
 370 — Best Fantail.
 415 — Best Magpie.
 478 — Best Swallow.
 747 — Best Saddleback.
 514 — Best Frill.
 507 — Best Tumbler.
 403 — Best Modena Gazzi.
 775 — Best Modena Schietti.
 822 — Best Nun.
 194 — Best A.O.V. Fancy.
 194 — Best Young Fancy.

Utility Classes:

- 964 — Best King.
 932 — Best Carneau.
 1039 — Best A.O.V. Utility.
 900 — Best Young Utility.

Homer Classes:

- 1106 — Best Chequer.
 1081 — Best Blue Bar or Mealy.
 1186 — Best A.O.C. Homer.
 1153 — Best Young Homer.

FANCY BREEDS

A CHAMPIONSHIP ROSETTE, CARD and cash prize of \$5.00 will be awarded for the Best Bird in the Fancy Breeds Classes.

A Reserve Champion Rosette and Card will be awarded to the bird placed second to the champion.

A Champion Card may be awarded for each breed.

Mr. J. de Brenni, through the Victorian Pigeon Society, has donated six \$2 cash prizes for the Best Young Bird in the following Breeds:

- 117 — Pigmy Pouter
 190 — Jacobin
 482 — Saddleback
 318 — Magpie
 748 — Blondinette (A.C.)
 234 — also the best exhibit in the Junior Classes.

SPECIAL NOTE

The members of the Victorian Pigeon Society will compete for the Society's Cups and Trophies in the following Classes.

For further particulars apply to the Secretary, Mr. R. S. Macdonald, P.O. Box 74, Lilydale, 3140.

CARRIER

CLASS

1. Black, Cock.
 1 — 1 Durston, T. W. *CH.*

CLASS

2. Black, Hen.
 1 — 2 Durston, T. W. *CH.*
 3. Black, Young.
 2 — 3 Durston, T. W.
 1 — 4 Durston, T. W. 5 Servaes, R.
 4. Dun, Cock. NO ENTRY
 5. Dun, Hen.
 1 — 6 Durston, T. W. 2 — 7 Durston, T. W.
 6. Dun, Young. NO ENTRY
 7. White, Cock or Hen.
 1 — 8 Durston, T. W.
 8. A.O.C., Cock.
 1 — 9 Durston, T. W.
 9. A.O.C., Hen.
 10 Servaes, R. 1 — 11 Durston, T. W.
 10. A.O.C., Young.
 1 — 12 Servaes, R. 2 — 14 Servaes, R.
 3 — 13 Servaes, R. 15 Servaes, R.

DRAGOON

11. Blue or Black Chequered, Cock.
 1 — 16 Bracken, R. 3 — 19 Bracken, R.
 2 — 17 Bracken, R. 20 Bracken, R.
 18 Bracken, R.
 12. Blue or Black Chequered, Hen.
 3 — 21 Bracken, R. 23 Bracken, R.
 2 — 22 Bracken, R. 1 — 24 Slattery, W.
 13. Blue or Black Chequered, Young.
 1 — 25 Bracken, R. 28 Bracken, R.
 26 Bracken, R. 29 Bracken, R.
 2 — 27 Bracken, R. 3 — 30 Bracken, R.
 14. Blue Bar, Cock.
 31 Slattery, W. 1 — 34 Durston, T. W., & Son.
 3 — 32 Bracken, R. *CHAMP*
 2 — 33 Bracken, R.
 15. Blue Bar, Hen.
 1 — 35 Durston, T. W., & Son.
 16. Blue Bar, Young.
 2 — 36 Powell, N. C. 3 — 38 Bracken, R.
 1 — 37 Powell, N. C.
 17. Red or Yellow, Cock.
 39 Bracken, R. 1 — 42 Bracken, R.
 3 — 40 Bracken, R. 2 — 43 Bracken, R.
 41 Bracken, R. 44 Bracken, R.
 18. Red or Yellow, Hen.
 1 — 45 Powell, N. C. 2 — 46 Bracken, R.
 19. Red or Yellow, Young.
 3 — 47 Bracken, R. 50 Bracken, R.
 48 Bracken, R. 2 — 51 Powell, N. C.
 1 — 49 Bracken, R.
 20. Grizzle, Cock.
 2 — 52 Durston, T. W., & Son. 1 — 53 Bracken, R.
 3 — 54 Slattery, W.
 21. Grizzle, Hen.
 1 — 55 Durston, T. W., & Son.
 22. Grizzle, Young.
 1 — 56 Bracken, R. 2 — 57 Durston, T. W., & Son.

PIGEONS

CLASS

23. A.O.C., Cock.
3-58 Bracken, R. 2-60 Bracken, R.
59 Durston, T. W., & Son.

24. A.O.C., Hen.
61 Durston, T. W., & Son. 1-62 Bracken, R.

25. A.O.C., Young.
1-63 Bracken, R. 2-65 Bracken, R.
64 Bracken, R. 3-66 Bracken, R.

SHOW HOMER

26. Cock.
67 Darken, P. 71 Wenker, C. & G.
68 Darken, P. 2-72 Johnson, S.
3-69 Brereton, J. 1-73 Brereton, J.
70 Brereton, J. 74 Hannan, N. R.

27. Hen.
1-75 Brereton, J. 80 Johnson, S.
3-76 Brereton, J. 81 Wenker, C. & G.
2-77 Brereton, J. 82 Wenker, C. & G.
78 Darken, P. 83 Wenker, C. & G.
79 Darken, P.

28. Cock, Young.
84 Hannan, N. R. 3-87 Brereton, J.
2-85 Brereton, J. 88 Wenker, C. & G.
1-86 Brereton, J. 89 Darken, P.

29. Hen, Young.
90 Darken, P. 2-95 Brereton, J.
91 Darken, P. 1-96 Brereton, J.
92 Darken, P. 3-97 Brereton, J.
93 Darken, P. 98 Hannan, N. R.
94 Kendall, V. J.

POUTER (Pigmy)

30. Blue, Cock.
99 Crichton, C. C. 3-102 Powell, Miss E. M.
100 Powell, Miss E. M. 103 Snelders, J. & F.
2-101 Powell, Miss E. M. 1-104 Snelders, J. & F.

31. Blue, Hen.
105 Snelders, J. & F. 2-108 Powell, Miss E. M.
106 Crichton, C. C. 3-109 Powell, Miss E. M.
1-107 Powell, Miss E. M.

32. Blue, Young.
110 Powell, Miss E. M. 114 Slattery, W.
2-111 Crichton, C. C. 3-115 Snelders, J. & F.
112 Powell, Miss E. M. 116 Hunter, K. & B.
113 Powell, Miss E. M. 1-117 Powell, Miss E. M.

33. Silver, Cock.
CA+ 1-118 Snelders, J. & F. 2-119 Crichton, C. C.

34. Silver, Hen.
1-120 Crichton, C. C. 2-121 Snelders, J. & F.

35. Silver, Young.
122 Powell, Miss E. M. 1-126 Snelders, J. & F.
123 Crichton, C. C. 3-127 Snelders, J. & F.
124 Powell, Miss E. M. 2-128 Snelders, J. & F.
125 Powell, Miss E. M.

36. Mealy, Cock.
2-129 Snelders, J. & F. 1-130 Crichton, C. C.

37. Mealy, Hen.
2-131 Crichton, C. C. 1-132 Hunter, K. & B.

38. Mealy, Young.
1-133 Crichton, C. C. 135 Slattery, W.
2-134 Crichton, C. C. 3-136 Snelders, J. & F.

39. Black, Cock.
1-137 Powell, Miss E. M. 2-138 Crichton, C. C.

40. Black, Hen.
2-139 Crichton, C. C.

No 1st award

CLASS

41. Black, Young.
1-140 Crichton, C. C.

42. Red or Yellow, Cock.
141 Crichton, C. C. 2-143 Snelders, J. & F.
3-142 Crichton, C. C. 1-144 Slattery, W.

43. Red or Yellow, Hen.
1-145 Powell, Miss E. M. 2-146 Crichton, C. C.

44. Red or Yellow, Young.
3-147 Crichton, C. C. 1-149 Snelders, J. & F.
2-148 Crichton, C. C.

45. White, Cock.
150 Webb, C. R. 1-152 Powell, Miss E. M.
2-151 Powell, Miss E. M. 3-153 Crichton, C. C.

46. White, Hen.
2-154 Crichton, C. C. 1-156 Webb, C. R.
3-155 Powell, Miss E. M.

47. White, Young.
1-157 Powell, Miss E. M. 3-159 Crichton, C. C.
2-158 Crichton, C. C.

48. A.O.C., Cock.
1-160 Crichton, C. C.

49. A.O.C., Hen.
2-161 Crichton, C. C. 1-162 Hunter, K. & B.

50. A.O.C., Young.
1-163 Crichton, C. C.

NORWICH CROPPERS

51. Cock.
1-164 Snelders, J. & F. 2-166 Snelders, J. & F.
3-165 Snelders, J. & F.

52. Hen.
1-167 Snelders, J. & F. 2-168 Snelders, J. & F.

53. Young.
1-169 Snelders, J. & F. 3-171 Snelders, J. & F.
2-170 Snelders, J. & F.

JACOBIN

54. Black, Cock.
172 Curry, W. R. 175 Buck, W.
2-173 Portwine, Mrs. L. 176 Hutchinson, G.
1-174 Portwine, Mrs. L. 3-177 Portwine, Mrs. L.

55. Black, Hen.
1-178 Curry, W. R. 180 Buck, W.
3-179 Portwine, Mrs. L. 2-181 Cheffers, W.

56. Black, Young.
2-182 Crawford, R. M. 184 Curry, W. R.
3-183 Curry, W. R. 1-185 Portwine, Mrs. L.

57. White, Cock.
1-186 Portwine, Mrs. L. 188 Hutchinson, G.
2-187 Portwine, Mrs. L. 3-189 Portwine, Mrs. L.

58. White, Hen.
1-190 Portwine, Mrs. L.

59. White, Young.
191 Portwine, Mrs. L. 1-194 Cheffers, W.
2-192 Portwine, Mrs. L. 195 Curry, W. R.
193 Cheffers, W. 196 Curry, W. R.

60. Splash, Cock.
1-197 Hayes, F. J. 199 Hutchinson, G.
2-198 Portwine, Mrs. L.

61. Splash, Hen.

NO ENTRY

No 3rd award

CLASS

CLASS

77. White, Hen, Young.		
269	Zinzzarella, D. & J.	272 Weatherley, A. C.
270	Ludbrook & Bennetts.	273 McPherson, B.
271	Ludbrook & Bennetts.	274 McPherson, B.
78. Black, Cock.		
275	McPherson, B.	277 Weatherley, A. C.
276	Weatherley, A. C.	
79. Black, Hen.		
278	Ludbrook & Bennetts.	281 McPherson, B.
279	Weatherley, A. C.	282 McPherson, B.
280	Weatherley, A. C.	283 Leach, W.
80. Black, Cock, Young.		
284	Weatherley, A. C.	287 Ludbrook & Bennetts.
285	Weatherley, A. C.	
286	Weatherley, A. C.	288 Ludbrook & Bennetts.
81. Black, Hen, Young.		
289	Ludbrook & Bennetts.	291 Weatherley, A. C.
290	Ludbrook & Bennetts.	292 Weatherley, A. C.
		293 Weatherley, A. C.
		294 McPherson, B.
82. Blue, Cock.		
295	Yeo, G.	299 Ludbrook & Bennetts.
296	Zinzzarella, D. & J.	
297	Zinzzarella, D. & J.	300 Jubb, G. E.
298	Ludbrook & Bennetts.	

(See conditions of entry.)

83.	Blue, Hen.		
301	Zinzzarella, D. & J.	2-304	Ludbrook & Bennetts.
302	Jubb, G. E.		
303	Ludbrook & Bennetts.	305	Yeo, G.
		306	Leach, W.
84.	Blue, Cock, Young.		
307	Ludbrook & Bennetts.	1-308	Ludbrook & Bennetts.
		3-309	Jubb, G. E.
85.	Blue, Hen, Young.		
310	Zinzzarella, D. & J.	1-313	Ludbrook & Bennetts.
311	Zinzzarella, D. & J.		
312	Ludbrook & Bennetts.	3-314	Jubb, G. E.
86.	Silver, Cock or Hen.		
315	Weatherley, A. C.	1-316	Curry, W. R.
87.	Silver, Young.		

NO ENTRY

88.	Red or Yellow, Cock or Hen.		
317	Leach, W.	322	Bloomfield, B. M.
318	Leach, W.	323	Bloomfield, B. M.
319	Weatherley, A. C.	324	Bloomfield, B. M.
320	Weatherley, A. C.	325	Bloomfield, B. M.
321	Weatherley, A. C.	326	Weatherley, A. C.
89.	Saddle, Cock.		
327	Wales, V. & G.	330	Yeo, G.
328	Wales, V. & G.	331	Yeo, G.
329	Wales, V. & G.	2-332	Weatherley, A. C.
90.	Saddle, Hen.		
333	Yeo, G.	2-335	Wales, V. & G.
334	Wales, V. & G.	1-336	Wales, V. & G.
91.	Saddle, Cock, Young.		
337	Wales, V. & G.	3-339	Wales, V. & G.
338	Wales, V. & G.		
92.	Saddle, Hen, Young.		
340	Yeo, G.	342	Wales, V. & G.
341	Wales, V. & G.	1-343	Wales, V. & G.

PIGEONS

CLASS

93. A.O.C., Cock or Hen.

- 344 Slattery, W. 347 Bloomfield, B. M.
 1-345 Zinzzarella, D. & J. 2-348 Weatherley, A. C.
 346 Weatherley, A. C. 3-349 Jubb, G. E.

94. Lace, Cock or Hen.

NO ENTRY

FANTAIL JUNIOR CLASSES

(See conditions of entry.)

A Rosette and Card will be awarded for the Best
 Bird in the Junior Classes 95 to 97. - 351

95. Cock.

- 3-350 Durston, R. 353 Hughes, Miss D.
 1-351 Pengilley, Miss P. 2-354 Hunter, K. & B.
 352 McKay, Miss R.

96. Hen.

- 355 Hunter, K. & B. 1-359 Pengilley, Miss P.
 356 Barker, T. 3-360 Hughes, Miss D.
 2-357 McKay, Miss R. 361 Durston, R.
 358 Pengilley, Miss P.

97. Young.

- 362 McKay, Miss R. 1-365 Pengilley, Miss P.
 3-363 Hughes, Miss D. 366 McKay, Miss R.
 2-364 Pengilley, Miss P.

MAGPIE

98. Black, Cock.

- 3-367 Johnson, S. 1-369 Francis, L. H.
 2-368 Morpeth, W. H.
 & R. W.

99. Black, Hen.

- 1-370 Francis, L. H. 2-371 Morpeth, W. H.
 & R. W.

100. Black, Young.

- 5-372 Johnson, S. 2-374 Francis, L. H.
 3-373 Francis, L. H.

101. Yellow, Cock.

- 2-375 Traverso, S. 1-376 Francis, L. H.

102. Yellow, Hen.

- 2-377 Traverso, S. 1-378 Francis, L. H.

103. Yellow, Young.

- 3-379 Travers, S. 1-381 Francis, L. H.
 2-380 Francis, L. H.

104. Red, Cock or Hen.

- 3-382 Johnson, S. 384 Johnson, S.
 2-383 Johnson, S. 1-385 Francis, L. H.

105. Red, Young.

- 386 Francis, L. H. 1-387 Francis, L. H.

106. Blue, Cock.

- 1-388 Francis, L. H.

107. Blue, Hen.

- 1-389 Francis, L. H.

108. Blue, Young.

- 2-390 Francis, L. H. 1-391 Francis, L. H.

109. A.O.C., Cock or Hen.

- 1-392 Francis, L. H. 2-393 Johnson, S.

110. A.O.C., Young.

- 1-394 Francis, L. H.

SWALLOW

111. Fairy (Black) Cock.

- 2-395 Whitley, C. G. M. 3-397 Whitley, C. G. M.
 1-396 Whitley, C. G. M.

CLASS

112. Fairy (Black), Hen.

- 1-398 Whitley, C. G. M. 3-400 Whitley, C. G. M.
 2-399 Whitley, C. G. M.

113. Fairy (Black), Young.

- 3-401 Whitley, C. G. M. 1-403 Whitley, C. G. M.
 2-402 Whitley, C. G. M.

114. Fairy (Red or Yellow), Cock.

- 2-404 Whitley, C. G. M. 3-406 Whitley, C. G. M.
 1-405 Whitley, C. G. M.

115. Fairy (Red or Yellow), Hen.

- 3-407 Yole, A. M. 1-409 Whitley, C. G. M.
 2-408 Whitley, C. G. M. 410 Whitley, C. G. M.

116. Fairy (Red or Yellow), Young.

- 2-411 Whitley, C. G. M. 1-413 Whitley, C. G. M.
 3-412 Whitley, C. G. M.

117. Fairy (Blue), Cock.

- 3-414 Whitley, C. G. M. 2-416 Whitley, C. G. M.
 1-415 Whitley, C. G. M.

118. Fairy (Blue), Hen.

- 3-417 Whitley, C. G. M. 2-419 Whitley, C. G. M.
 1-418 Whitley, C. G. M.

119. Fairy (Blue), Young.

- 2-420 Whitley, C. G. M. 3-422 Whitley, C. G. M.
 1-421 Whitley, C. G. M.

120. Fairy (A.O.C.), Cock.

- 1-423 Whitley, C. G. M.

121. Fairy (A.O.C.), Hen.

- 1-424 Whitley, C. G. M. 2-425 Whitley, C. G. M.

122. Fairy (A.O.C.), Young.

- 1-426 Whitley, C. G. M. 2-428 Whitley, C. G. M.
 3-427 Whitley, C. G. M.

123. Silesian, Cock.

NO ENTRY

124. Silesian, Hen.

NO ENTRY

125. Silesian, Young.

NO ENTRY

126. Spangle (Fairy) (Blue), Cock.

- 3-429 Whitley, C. G. M. 2-431 Whitley, C. G. M.
 1-430 Whitley, C. G. M.

127. Spangle (Fairy) (Blue), Hen.

- 3-432 Whitley, C. G. M. 2-434 Whitley, C. G. M.
 1-433 Whitley, C. G. M.

128. Spangle (Fairy) (Blue), Young.

- 1-435 Whitley, C. G. M. 3-437 Whitley, C. G. M.
 2-436 Whitley, C. G. M.

129. Spangle (Silesian) (Blue), Cock.

NO ENTRY

130. Spangle (Silesian) (Blue), Hen.

NO ENTRY

131. Spangle (Silesian) (Blue), Young.

NO ENTRY

132. Spangle (Fairy or Silesian) (A.O.C.), Cock.

- 1-438 Schafer, Dr. N. T.
 Hannaford.

133. Spangle (Fairy or Silesian) (A.O.C.), Hen.

NO ENTRY

134. Spangle (Fairy or Silesian) (A.O.C.), Young.

NO ENTRY

PIGEONS

SWALLOW JUNIOR CLASSES

(See conditions of entry.)

446-5 A Rosette and Card will be awarded for the Best Bird in the Junior Classes 135 to 137.

CLASS

135. Cock.

1-439	Barker, T.	442	Canet, G.
2-440	Barker, T.	443	Durston, R.
441	Canet, G.	3-444	Durston, R.

136. Hen.

445	Armstrong, P. & B.	449	Canet, G.
1-446	Barker, T.	450	Durston, R.
447	Barker, T.	3-451	Durston, R.
2-448	Canet, G.		

137. Young.

2-452	Barker, T.
-------	------------

TRUMPETER (Russian)

138. Cock.

2-453	Traverso, S.	457	Schafer, Dr. N. T.
454	Frost, B.		Hannaford.
1-455	Schafer, Dr. N. T.	458	Morpeth, W. H.
	Hannaford.		& R. W.
3-456	Schafer, Dr. N. T.		Hannaford.

139. Hen.

459	Wright, L. G.	464	Schafer, Dr. N. T.
3-460	Wright, L. G.		Hannaford.
1-461	Traverso, S.	2-465	Schafer, Dr. N. T.
462	Frost, B.		Hannaford.
463	Schafer, Dr. N. T.	466	Morpeth, W. H.
	Hannaford.		& R. W.

140. Young.

467	Traverso, S.	472	Schafer, Dr. N. T.
3-468	Frost, B.		Hannaford.
1-469	Frost, B.	2-473	Schafer, Dr. N. T.
470	Frost, B.		Hannaford.
471	Schafer, Dr. N. T.		Hannaford.

SADDLEBACK

141. Black Stripe or Spot, Cock.

2-474	Tennent, J. M.	1-476	Leach, W.
475	Tennent, J. M.	3-477	Leach, W.

142. Black Stripe or Spot, Hen.

1-478	Tennent, J. M.	2-480	Leach, W.
3-479	Tennent, J. M.	481	Leach, W.

143. Black Stripe or Spot, Young.

1-482	Tennent, J. M.	2-484	Leach, W.
483	Tennent, J. M.	3-485	Leach, W.

144. Red Stripe or Spot, Cock.

3-486	Tennent, J. M.	2-488	Leach, W.
1-487	Tennent, J. M.		

145. Red Stripe or Spot, Hen.

2-489	Tennent, J. M.	1-490	Tennent, J. M.
-------	----------------	-------	----------------

146. Red Stripe or Spot, Young.

2-491	Tennent, J. M.	3-493	Leach, W.
1-492	Tennent, J. M.		

147. A.O.C. Stripe or Spot, Cock.

2-494	Tennent, J. M.	3-496	Leach, W.
1-495	Tennent, J. M.		

148. A.O.C. Stripe or Spot, Hen.

2-497	Tennent, J. M.	3-499	Leach, W.
1-498	Tennent, J. M.		

149. A.O.C. Stripe or Spot, Young.

also 500	Tennent, J. M.	2-501	Tennent, J. M.
----------	----------------	-------	----------------

ICE

CLASS

150. Cock or Hen.

2-502	Wenker, C. & G.	1-505	Wenker, C. & G.
503	Wenker, C. & G.	506	Portwine, Mrs. L.
3-504	Wenker, C. & G.		

151. Young.

1-507	Portwine, Mrs. L.
-------	-------------------

SPOT

152. Cock or Hen.

3-508	Wright, L. G.	1-510	Johnson, S.
2-509	Johnson, S.		

153. Young.

NO ENTRY

TUMBLER (Long-faced)

154. Red or Yellow Self, Cock.

2-511	Sutton, F. A.	3-512	Hawryluk, W.
-------	---------------	-------	--------------

155. Red or Yellow Self, Hen.

2-513	Hawryluk, W.
-------	--------------

156. Red or Yellow Self, Young.

NO ENTRY

157. Black Self, Cock.

1-514	Sutton, F. A.
-------	---------------

158. Black Self, Hen.

1-515	Sutton, F. A.	2-516	Sutton, F. A.
-------	---------------	-------	---------------

159. Black Self, Young, Cock.

2-517	Sutton, F. A.
-------	---------------

160. Black Self, Young, Hen.

1-518	Sutton, F. A.
-------	---------------

161. A.C., Barred, Cock.

2-519	King & Fitzgerald.
-------	--------------------

162. A.C., Barred, Hen.

1-520	King & Fitzgerald.
-------	--------------------

163. A.C., Barred, Young.

1-521	King & Fitzgerald.
-------	--------------------

164. A.O.C., Cock or Hen.

522	Sutton, F. A.	3-525	King & Fitzgerald.
523	Hawryluk, W.		
524	Hawryluk, W.	1-526	King & Fitzgerald.

165. A.O.C., Young.

2-527	Sutton, F. A.	3-528	Sutton, F. A.
-------	---------------	-------	---------------

166. A.O.V., Cock.

2-529	Robertson, C.
-------	---------------

167. A.O.V., Hen.

NO ENTRY

168. A.O.V., Young.

1-530	Robertson, C.
-------	---------------

TUMBLER (Short-faced)

169. Beard, Cock.

2-531	Verroen, J.	3-533	Verroen, J.
1-532	Verroen, J.	534	Morpeth, Miss J. J.

170. Beard, Hen.

1-535	Verroen, J.	2-537	Verroen, J.
3-536	Verroen, J.	538	Morpeth, Miss J. J.

PIGEONS

CLASS

171. **Beard, Young.**
 2-539 Verroen, J. 541 Verroen, J.
 1-540 Verroen, J. 3-542 Morpeth, Miss J. J.
172. **Almond, Cock.**
 1-543 King & Fitzgerald.
173. **Almond, Hen.**
 NO ENTRY
174. **Almond, Young.**
 NO ENTRY
175. **Agate, Cock.**
 1-544 King & Fitzgerald.
176. **Agate, Hen.**
 1-545 King & Fitzgerald.
177. **Agate, Young.**
 NO ENTRY
178. **A.O.C., Cock or Hen.**
 NO ENTRY
179. **A.O.C., Young.**
 NO ENTRY

GERMAN BEARD

180. **Cock.**
 NO ENTRY
181. **Hen.**
 1-546 Johnson, S.
182. **Cock, Young.**
 NO ENTRY
183. **Hen, Young.**
 1-547 Johnson, S.

MODENA (Gazzi)

184. **Bronze Laced Chequered or Tricolour, Cock.**
 3-548 Templar, G. 2-550 Vining, C.
 1-549 Vining, C. 551 Durston, R.
185. **Bronze Laced Chequered or Tricolour, Hen.**
 552 Jordan, D. 3-555 Vining, C.
 2-553 Templar, G. 556 Durston, R.
 1-554 Vining, C.
186. **Bronze Laced Chequered or Tricolour, Cock, Young.**
 1-557 Vining, C. 559 Durston, R.
 3-558 Durston, R. 2-560 Buck, W.
187. **Bronze Laced Chequered or Tricolour, Hen, Young.**
 1-561 Vining, C. 2-562 Vining, C.
188. **Black, Cock.**
 1-563 Vining, K. 3-565 Castle, R.
 2-564 Vining, K.
189. **Black, Hen.**
 1-566 Vining, K. 2-567 Vining, K.
190. **Black, Cock, Young.**
 1-568 Vining, K.
191. **Black, Hen, Young.**
 NO ENTRY
192. **Blue, Cock.**
 569 Sutton, R. 2-573 Vining, C.
 1-570 Vining, C. 574 Durston, R.
 571 Vining, K. 575 Durston, R.
 3-572 Vining, K.

CLASS

193. **Blue, Hen.**
 1-576 Vining, K. 2-578 Vining, C.
 3-577 Vining, K. 579 Vining, C.
194. **Blue, Cock, Young.**
 2-580 Vining, C. 1-581 Vining, C.
195. **Blue, Hen, Young.**
 1-582 Vining, C.
196. **Silver, Cock.**
 NO ENTRY
197. **Silver, Hen.**
 NO ENTRY
198. **Silver, Cock, Young.**
 NO ENTRY
199. **Silver, Hen, Young.**
 NO ENTRY
200. **Red or Yellow, Cock.**
 2-583 Buck, W. 1-584 Castle, R.
201. **Red or Yellow, Hen.**
 1-585 Castle, R.
202. **Red or Yellow, Young.**
 2-586 Hvala, V. & M. 1-587 Hvala, V. & M.
203. **A.O.C., Cock.**
 1-588 Durston, R.
204. **A.O.C., Hen.**
 NO ENTRY
205. **A.O.C., Young.**
 1-589 Castle, R.

MODENA (Schiatti)

206. **Argent, Cock.**
 NO ENTRY
207. **Argent, Hen.**
 1-590 King & Fitzgerald.
208. **Argent, Young.**
 1-591 King & Fitzgerald.
209. **Blue Barred, Cock.**
 592 Yeo, G. 1-596 Vining, K.
 2-593 Yeo, G. 597 Hannan, R. F.
 594 Vining, C. 598 Hannan, R. F.
 3-595 Vining, C.
210. **Blue Barred, Hen.**
 599 Yeo, G. 603 Sutton, R.
 3-600 Jordan, D. 604 Sutton, R.
 601 Vining, C. 2-605 Hannan, R. F.
 602 Vining, C. 1-606 Hannan, R. F.
211. **Blue Barred, Cock, Young.**
 1-607 Vining, C. 611 Buck, W.
 2-608 Vining, C. 612 Hannan, R. F.
 609 Buck, W. 613 Hannan, R. F.
 610 Buck, W. 3-614 Hannan, R. F.
212. **Blue Barred, Hen, Young.**
 2-615 Vining, C. 3-618 Buck, W.
 1-616 Vining, K. 619 Hannan, R. F.
 617 Vining, K. 620 Hannan, R. F.
213. **Black, Cock.**
 1-621 Kendall, V. J. 623 Buck, W.
 2-622 Templar, G. 3-624 Castle, R.
214. **Black, Hen.**
 3-625 Buck, W. 1-627 Buck, W.
 2-626 Kendall, V. J.

PIGEONS

CLASS

215. **Black, Cock, Young.**
 2- 628 Buck, W. 1- 629 Buck, W.
216. **Black, Hen, Young.**
 1- 630 Buck, W.
217. **Bronze, Plain, Laced or Tricoloured, Cock.**
 631 Buck, W. 636 Hannan, R. F.
 632 Jordan, D. 3- 637 Hannan, R. F.
 633 Jordan, D. 2- 638 Evans, D.
 634 Vining, C. 639 King & Fitzgerald.
 1- 635 Vining, K.
218. **Bronze, Plain, Laced or Tricoloured, Hen.**
 3- 640 Buck, W. 643 Hannan, R. F.
 2- 641 Vining, C. 644 King & Fitzgerald.
 1- 642 Vining, C.
219. **Bronze, Plain, Laced or Tricoloured, Cock, Young.**
 645 Buck, W. 650 Evans, D.
 646 Yeo, G. 2- 651 King & Fitzgerald.
 1- 647 Hannan, R. F. 652 King & Fitzgerald.
 3- 648 Hannan, R. F.
 649 Curry, W. R.
220. **Bronze, Plain, Laced or Tricoloured, Hen, Young.**
 1- 653 Hannan, R. F. 3- 655 Curry, W. R.
 654 Hannan, R. F. 2- 656 Evans, D.
221. **Silver, Cock.**
 1- 657 Buck, W. 658 Buck, W.
222. **Silver, Hen.**
 3- 659 Buck, W. 661 Jordan, D.
 2- 660 Yeo, G. 1- 662 Vining, K.
223. **Silver, Cock, Young.**
 1- 663 Templar, G. 665 Buck, W.
 664 Curry, W. R.
224. **Silver, Hen, Young.**
 2- 666 Buck, W.
225. **Red or Yellow, Cock.**
 1- 667 Hvala, V. & M.
226. **Red or Yellow, Hen.**
 2- 668 Slattery, W. 1- 669 Hvala, V. & M.
227. **Red or Yellow, Cock, Young.**
 1- 670 Slattery, W. 672 Hvala, V. & M.
 3- 671 Hvala, V. & M. 2- 673 Templar, G.
228. **Red or Yellow, Hen, Young.**
 NO ENTRY
229. **Magnani, Cock.**
 3- 674 Yeo, G. 2- 676 Castle, R.
 675 Templar, G. 1- 677 Servaes, R.
230. **Magnani, Hen.**
 NO ENTRY
231. **Magnani, Cock, Young.**
 678 Slattery, W. 1- 680 Servaes, R.
 3- 679 Castle, R. 2- 681 Servaes, R.
232. **Magnani, Hen, Young.**
 1- 682 Servaes, R. 2- 683 Slattery, W.
233. **A.O.C., Cock.**
 684 Buck, W. 1- 686 Sutton, R.
 2- 685 Sutton, R.
234. **A.O.C., Hen.**
 1- 687 Evans, D.
 2- 688 King & Fitzgerald.
235. **A.O.C., Cock, Young.**
 1- 689 Buck, W. 2- 691 Slattery, W.
 690 Buck, W.

CLASS

236. **A.O.C., Hen, Young.**
 692 Sutton, R. 1- 694 King & Fitzgerald.
 2- 693 Evans, D.

MODENA JUNIOR CLASSES

(See conditions of entry.)

707 → A Rosette and Card will be awarded for the Best Bird in the Junior Classes 237 to 239.

237. **Cock.**

- 695 Williams, J. 702 Barker, T.
 696 Williams, J. 703 Traverso, Miss A.
 3- 697 Williams, J. 704 Carter, S.
 2- 698 Williams, J. 705 Buck, Miss C.
 699 Williams, J. 706 Durston, R.
 700 Williams, J. 1- 707 Durston, R.
 701 Kendall, J.

238. **Hen.**

- 708 Williams, J. 713 Traverso, Miss A.
 709 Williams, J. 1- 714 Carter, S.
 710 Williams, J. 2- 715 Buck, Miss C.
 711 Williams, J. 3- 716 Durston, R.
 712 Kendall, J.

239. **Young.**

- 717 Williams, J. 722 Barker, T.
 718 Williams, J. 723 Barker, T.
 2- 719 Williams, J. 724 Buck, Miss C.
 3- 720 Williams, J. 725 Buck, Miss C.
 1- 721 Kendall, J. 726 Durston, R.

AFRICAN OWL

240. **White, Cock.**

- 1- 727 Mytch, T.

241. **White, Hen.**

- 2- 728 Verroen, H. A. M. 1- 729 Mytch, T.

242. **White, Cock, Young.**

- 1- 730 Verroen, H. A. M.

243. **White, Hen, Young.**

NO ENTRY

244. **Black, Cock.**

- 1- 731 Mytch, T.

245. **Black, Hen.**

- 1- 732 Mytch, T.

246. **Black, Young.**

- 1- 733 Verroen, H. A. M.

247. **A.O.C., Cock.**

- 1- 734 Verroen, H. A. M. 2- 736 Mytch, T.
 735 Morpeth, W. H. 3- 737 Robertson, C.
 & R. W.

248. **A.O.C., Hen.**

- 738 Morpeth, W. H. 3- 740 Mytch, T.
 & R. W. 2- 741 Mytch, T.
 1- 739 Mytch, T.

249. **A.O.C., Cock, Young.**

- 1- 742 Verroen, H. A. M. — CH

250. **A.O.C., Hen, Young.**

- 1- 743 Verroen, H. A. M.

BLONDINETTE

251. **Black Laced, Cock.**

- 1- 744 Verroen, H. A. M.

252. **Black Laced, Hen.**

- 1- 745 Verroen, H. A. M.

PIGEONS

CLASS

253. Black Laced, Young.
1-746 Verroen, H. A. M.
254. Dun Laced, Cock or Hen.
1-747 Verroen, H. A. M. CH.
255. Dun Laced, Young.
1-748 Verroen, H. A. M.
256. Red or Yellow Laced, Cock or Hen.
NO ENTRY
257. Red or Yellow Laced, Young.
NO ENTRY
258. A.O.C., Cock or Hen.
NO ENTRY
259. A.O.C., Young.
NO ENTRY
- BLUETTE**
260. Cock or Hen.
1-749 Verroen, H. A. M.

SATINETTE

261. Black, Laced, Cock.
1-750 Verroen, H. A. M.
262. Black, Laced, Hen.
1-751 Verroen, H. A. M.
263. Black, Laced, Young.
1-752 Verroen, H. A. M.
264. Dun, Laced, Cock.
NO ENTRY
265. Dun, Laced, Hen.
1-753 Verroen, H. A. M.
266. Dun, Laced, Young.
1-754 Verroen, H. A. M.
267. A.O.C., Cock or Hen.
1-755 Wales, V. & G.

TURBIT

268. Black, Cock or Hen.
1-756 Hunter, K. & B. 3-758 Robertson, C.
2-757 Verroen, H. A. M.
269. Black, Young.
1-759 Hunter, K. & B. 2-760 Verroen, H. A. M.
270. Blue or Silver, Cock.
1-761 Verroen, H. A. M.
271. Blue or Silver, Hen.
2-762 Hunter, K. & B. 1-763 Verroen, H. A. M.
272. Blue or Silver, Young.
3-764 Hunter, K. & B. 1-766 Robertson, C.
765 Verroen, H. A. M. 2-766A - HUNTER, K & B
273. A.O.C., Cock or Hen.
3-767 Hunter, K. & B. 2-769 Robertson, C.
1-768 Verroen, H. A. M.
274. A.O.C., Young.
770 Hunter, K. & B. 1-771 Verroen, H. A. M.

NUN

275. Black, Cock.
772 Sutton, F. A. 1-775 Frost, B. CH.
773 Sutton, F. A. 776 Crawford, R. M.
2-774 Frost, B. No 3rd award

CLASS

276. Black, Hen.
777 Sutton, F. A. 778 Crawford, R. M.
277. Black, Cock, Young.
1-779 Sutton, F. A. 781 Crawford, R. M.
780 Sutton, F. A. N. O. A.
278. Black, Hen, Young.
782 Sutton, F. A. 784 Crawford, R. M.
783 Sutton, F. A.
279. Dun, Cock.
785 Sutton, F. A. 787 Crawford, R. M.
786 Frost, B.
280. Dun, Hen.
788 Sutton, F. A. 1-789 Sutton, F. A.
281. Dun, Young.
790 Sutton, F. A. 1-792 Templar, G.
791 Sutton, F. A. 793 Crawford, R. M.
282. A.O.C., Cock or Hen.
NO ENTRY

HELMET

283. Black, Cock or Hen.
2-794 Johnson, S. 1-795 Robertson, C.
284. Black, Young.
796 Verroen, Mrs. C. 1-799 Verroen, Mrs. C.
2-797 Verroen, Mrs. C. 800 Templar, G.
798 Verroen, Mrs. C. 3-801 Robertson, C.
285. Red or Yellow, Cock or Hen.
3-802 Verroen, Mrs. C. 1-804 Robertson, C.
2-803 Verroen, Mrs. C.
286. Red or Yellow, Young.
805 Verroen, Mrs. C. 1-806 Robertson, C.
287. A.O.C., Cock or Hen.
1-807 Johnson, S. CH. 2-808 Johnson, S.
288. A.O.C., Young.
2-809 Johnson, S. 1-810 Verroen, Mrs. C.

TIPLER

289. Cock.
NO ENTRY
290. Hen.
NO ENTRY
291. Cock, Young.
NO ENTRY
292. Hen, Young.
NO ENTRY

ARCHANGEL

293. Cock.
811 Hutchinson, G. 1-814 Kolevas, D.
3-812 Johnson, D. 815 Kolevas, D.
813 Johnson, D. 2-816 Hayes, F. J.
294. Hen.
817 Hutchinson, G. 821 Kolevas, D.
818 Johnson, D. 1-822 Hayes, F. J. CH.
819 Johnson, D. 3-823 Kolevas, D.
2-820 Kolevas, D.
295. Cock, Young.
1-824 Hayes, F. J. 2-825 Hayes, F. J.
296. Hen, Young.
3-826 Johnson, D. 1-828 Hayes, F. J.
2-827 Hayes, F. J.

PIGEONS

GIMPEL

CLASS

297. Cock or Hen.

CH-1- 829 Hutchinson, G. 3-831 Johnson, D.
2- 830 Hutchinson, G.

298. Young.

NO ENTRY

BIRMINGHAM ROLLER

299. Cock or Hen.

2- 832 Wright, L. G. 1- 836 Lawrence, D. CH.
3- 833 Wright, L. G. 837 Lawrence, D.
834 Lawrence, D. 838 Lawrence, D.
835 Lawrence, D. 839 Lawrence, D.

300. Young.

840 Pengilley, Miss P. 846 Lawrence, D.
841 Pengilley, Miss P. 847 Lawrence, D.
842 Pengilley, Miss P. 848 Lawrence, D.
1- 843 Lawrence, D. 849 Wright, L. G.
3- 844 Lawrence, D. 2- 850 Wright, L. G.
845 Lawrence, D.

ANY OTHER PURE FANCY BREED
OR VARIETY

(Breed or Variety to be stated on entry form.)

301. Cock.

3- 851 Wright, L. G., Bernburg Trumpeter.
1- 852 Bartholobaeus, N., English Pouter.
2- 853 Morpeth, W. H. & R. W., Giant Pouter.

302. Hen.

2- 854 Morpeth, W. H. & R. W., Giant Pouter.
1- 855 Bartholobaeus, N., English Pouter.
3- 856 Wright, L. G., Bernburg Trumpeter.
857 Wright, L. G., Beak Crested German Trumpeter.

303. Young.

1- 858 Morpeth, W. H. & R. W., Giant Pouter. CH-

JUNIOR CLASSES

ANY OTHER PURE FANCY BREED
OR VARIETY

(Breed or Variety to be stated on entry form.)

871- A Rosette and Card will be awarded for the Best Bird in the Junior Classes 304 to 307.

304. Cock.

2- 859 Hunter, K. & B., Blondinette Blue.
3- 860 Hunter, K. & B., Blondinette Brown.
861 Snelders, J. & F., Helmet.
1- 862 Carter, S., Nealy Pouter.
863 Carter, S., Blue Pouter.

305. Hen.

1- 864 Carter, S., Silver Pouter.
865 Traverso, Miss A., Trumpeter.
2- 866 Hunter, K. & B., Blondinette Blue.
867 Hunter, K. & B., Blondinette Brown.

306. Cock, Young.

868 Snelders, J. & F., Helmet.
1- 869 Carter, S., Blue Pouter.

307. Hen, Young.

2- 870 Carter, S., Silver Pouter.
1- 871 Carter, S., Silver Pouter.

UTILITY CLASSES

932- A CHAMPIONSHIP ROSETTE, CARD and cash prize of \$5 will be awarded for the Best Bird in the Utility Classes.

964- A Reserve Champion Rosette and Card will be awarded to the bird placed second to the Champion

A Champion Card will be awarded for each breed

CARNEAU

CLASS

308. Solid Red, Cock.

872 Durston, T. W., 879 Bordignon, G.
& Son. 880 Bordignon, G.
873 Harris, R. W. 881 Logozzo, R. P.
874 Hawryluk, W. 882 McLachlan, J. W.
875 Hawryluk, W. 883 McLachlan, J. W.
1- 876 Logozzo, R. P. 884 Senior, J.
877 Reardon, B. 2- 885 Senior, J.
878 Reardon, B. 2- 886 Senior, J.

309. Solid Red, Hen.

1- 887 Senior, J. 894 Reardon, B.
2- 888 Senior, J. 895 Hawryluk, W.
889 Senior, J. 896 Hawryluk, W.
890 McLachlan, J. W. 897 Harris, R. W.
891 Bordignon, G. 898 Durston, T. W.,
892 Bordignon, G. & Son.
3- 893 Reardon, B.

310. Solid Red, Cock, Young.

3- 899 Harris, R. W. 903 McLachlan, J. W.
1- 900 Bordignon, G. 904 Senior, J.
2- 901 Bordignon, G. 905 Senior, J.
902 McLachlan, J. W. 906 Senior, J.

311. Solid Red, Hen, Young.

907 Senior, J. 911 Harris, R. W.
1- 908 Senior, J. 912 Durston, T. W.,
3- 909 Senior, J. & Son.
2- 910 Bordignon, G.

312. Splashed Red, Cock.

913 Durston, T. W., 916 Yeo, G.
& Son. 917 Bordignon, G.
2- 914 Harris, R. W. 1- 918 Bordignon, G.
3- 915 Hawryluk, W. 919 Senior, J.

313. Splashed Red, Hen.

1- 920 Bordignon, G. 3- 923 Hawryluk, W.
2- 921 Senior, J. 924 Durston, T. W.,
922 Yeo, G. & Son.

314. Splashed Red, Cock, Young.

NO ENTRY

315. Splashed Red, Hen, Young.

1- 925 McLachlan, J. W.

316. Solid Yellow, Cock.

3- 926 Durston, T. W., 927 Senior, J.
& Son. 2- 928 Senior, J.

317. Solid Yellow, Hen.

3- 929 Senior, J. 934 Bordignon, G.
2- 930 Senior, J. 935 Logozzo, R. P.
931 McLachlan, J. W. 936 Durston, T. W.,
1- 932 Logozzo, R. P. CH & Son.
933 Logozzo, R. P.

318. Solid Yellow, Cock, Young.

1- 937 Logozzo, R. P. 2- 939 Senior, J.
3- 938 Senior, J.

319. Solid Yellow, Hen, Young.

940 Senior, J. 944 Logozzo, R. P.
941 McLachlan, J. W. 945 Bordignon, G.
3- 942 Logozzo, R. P. 1- 946 Bordignon, G.
2- 943 Logozzo, R. P.

320. Splashed Yellow, Cock.

NO ENTRY

321. Splashed Yellow, Hen.

2- 947 Senior, J. 949 Durston, T. W.,
1- 948 Senior, J. & Son.

322. Splashed Yellow, Cock, Young.

1- 950 Senior, J.

323. Splashed Yellow, Hen, Young.

NO ENTRY

324. A.O.C., Cock or Hen.

1- 951 Yole, A. M.

PIGEONS

CLASS

325. A.O.C., Cock or Hen, Young.

952 Yole, A. M.

KING

326. White, Cock.

953 Francis, L. H.	960 Reardon, N. & R.
954 Hawryluk, W.	961 Reardon, N. & R.
955 Morpeth, W. H. & R. W.	962 Reardon, N. & R.
956 Marshall, K. G.	1-963 Hvala, V. & M. CH.
3-957 Marshall, K. G.	964 Bordignon, G.
958 Reardon, N. & R.	965 Bordignon, G.
959 Reardon, N. & R.	2-966 Logozzo, R. P.
	967 McLachlan, J. W.

327. White, Hen.

2-968 McLachlan, J. W.	975 Reardon, N. & R.
969 Logozzo, R. P.	976 Marshall, K. G.
970 Bordignon, G.	977 Marshall, K. G.
971 Reardon, N. & R.	978 Morpeth, W. H. & R. W.
1-972 Reardon, N. & R.	979 Francis, L. H.
973 Reardon, N. & R.	980 Francis, L. H.
3-974 Reardon, N. & R.	

328. White, Cock, Young.

1-981 Francis, L. H.	3-983 Bordignon, G.
982 Marshall, K. G.	2-984 McLachlan, J. W.

329. White, Hen, Young.

985 McLachlan, J. W.	989 Marshall, K. G.
986 Bordignon, G.	1-990 Marshall, K. G.
3-987 Bordignon, G.	991 Francis, L. H.
2-988 Bordignon, G.	

330. A.O.C., Cock.

2-992 Johnson, D.	1-993 Bordignon, G.
-------------------	---------------------

331. A.O.C., Hen.

994 Johnson, D.	2-996 Marshall, K. G.
3-995 Johnson, D.	1-997 Francis, L. H.

332. A.O.C., Cock, Young.

1-998 Francis, L. H.

333. A.O.C., Hen, Young.

2-999 Marshall, K. G.	1-1000 McLachlan, J. W.
-----------------------	-------------------------

MONDAINE

334. Cock.

1-1001 Yole, A. M.	1005 Hughes, T. W.
1002 Harris, R. W.	1006 Johnson, S.
1003 Harris, R. W.	3-1007 Cumming, H. D.
1004 Hughes, T. W.	2-1008 Cumming, H. D.

335. Hen.

1-1009 Cumming, H. D.	1013 Johnson, S.
1010 Cumming, H. D.	1014 Hughes, T. W.
3-1011 Johnson, S.	1015 Harris, R. W.
2-1012 Johnson, S.	

336. Young.

1-1016 Harris, R. W.	2-1017 Harris, R. W.
----------------------	----------------------

MONTAUBAN

337. White, Cock.

3-1018 Hughes, T. W.	1-1020 Marshall, K. G.
1019 Yole, A. M.	2-1021 Kendall, V. J.

338. White, Hen.

2-1022 Robertson, C.	3-1024 Kendall, V. J.
1-1023 Marshall, K. G.	

339. A.O.C., Cock or Hen.

2-1025 Kendall, V. J.	1-1027 Marshall, K. G.
3-1026 Marshall, K. G.	1028 Robertson, C.

340. A.O.C., Young.

3-1029 Marshall, K. G.	1031 Kendall, V. J.
1-1030 Marshall, K. G.	2-1028 ROBERTSON C

RUNT

CLASS

341. Cock or Hen.

1032 Hawryluk, W.	1040 Morpeth, W. H. & R. W.
2-1033 Marshall, K. G.	1041 Hawryluk, W.
3-1034 Marshall, K. G.	1042 Hawryluk, W.
1035 Marshall, K. G.	1043 Schafer, Dr. N. T. Hannaford.
1036 Marshall, K. G.	1044 Schafer, D. N. T. Hannaford.
1037 Marshall, K. G.	
1038 Marshall, K. G.	
1-1039 Morpeth, W. H. & R. W.	

ANY OTHER VARIETY UTILITY

342. Cock or Hen.

1045 Robertson, C. - WRW 6. CLASS.

UTILITY PIGEONS (Any Variety)

343. Pair.

3-1046 Marshall, K. G.	1050 Reardon, N. & R.
1047 Marshall, K. G.	2-1051 Reardon, N. & R.
1048 Reardon, N. & R.	1-1052 Reardon, N. & R. CH
1049 Reardon, N. & R.	1053 Harris, R. W.

JUNIOR CLASS UTILITY (Any Variety)

344. Cock or Hen.

1054 Buck, Miss C.	1061 Buck, A.
2-1055 Buck, Miss C.	1062 Buck, A.
1056 Reardon, B.	3-1063 Buck, A.
1057 Reardon, B.	1064 McLachlan, S.
1058 Buck, A.	1065 McLachlan, S.
1059 Armstrong, P. & B.	1066 McLachlan, S.
1060 Armstrong, P. & B.	

SQUABS

Squabs to be brought in on Monday morning 20th September, plucked, with heads on.

345. Pair of Squabs (any variety), 4 to 5 weeks old.

2-1067 Hawryluk, W.	1-1068 Hawryluk, W.
---------------------	---------------------

SHOWPEN HOMERS

A CHAMPIONSHIP ROSETTE, CARD and a cash prize of \$5 will be awarded for the Best Bird in the Showpen Homer Classes.

A SPECIAL CASH PRIZE of \$1.25, donated by Mr. D. LEADERS, VICTORIAN PIGEON SOCIETY, will be awarded for the Best Showpen Homer.

A Reserve Champion Rosette and Card will be awarded to the bird placed second to the Champion.

346. Blue Barred, Cock.

3-1069 Porter, G., & P. Lenahan.	2-1070 Robertson, C.
	1-1071 Buck, W.

347. Blue Barred, Hen.

1-1072 Buck, W.	3-1074 Webb, C. R.
2-1073 Buck, W.	

348. Blue Barred, Cock, Young.

3-1075 Hannan, N. R.	1078 Buck, W.
1076 Porter, G., & P. Lenahan.	2-1079 Templar, G.
1077 Buck, W.	1-1080 Hayes, F. J.
	1080A Robertson, C.

349. Blue Barred, Hen, Young.

1-1081 Buck, W.	1084 Porter, G., & P. Lenahan.
2-1082 Buck, W.	
3-1083 Buck, W.	

350. Mealy, Cock.

1-1085 Hayes, F. J.	1088 Buck, W.
3-1086 Hayes, F. J.	1089 Porter, G., & P. Lenahan.
2-1087 Buck, W.	

PIGEONS

CLASS

3-351.	Mealy, Hen.	1090	McKay, Miss R.	2-1092	Buck, W.
1-1091	Buck, W.				
1-352.	Mealy, Cock, Young.	1093	Buck, W.		
1-353.	Mealy, Hen, Young.	1094	Buck, W.	2-1095	Porter, G., & P. Lenahan.
2-354.	Blue or Black Chequered, Cock.	1096	Hayes, F. J.	1102	Wenker, C. & G.
1-1097	Hayes, F. J.	1103	Hannan, N. R.		
1098	Dobbin, F.	1104	Hannan, N. R.		
1099	Buck, W.	1105	Porter, G., & P. Lenahan.		
1100	Webb, C. R.				
1101	Wenker, C. & G.				
1-355.	Blue or Black Chequered, Hen.	1106	Hayes, F. J.	2-1112	Webb, C. R.
1107	Hayes, F. J.	1113	Wenker, C. & G.		
1108	Dobbin, F.	1114	Wenker, C. & G.		
1109	Buck, W.	1115	Hannan, N. R.		
1110	Buck, W.	1116	Porter, G., & P. Lenahan.		
3-1111	Wenker, C. & G.				
356.	Blue or Black Chequered, Cock, Young.	1117	Smith, H. V.	1122	Webb, C. R.
1118	Hayes, F. J.	1123	Webb, C. R.		
1119	Dobbin, F.	2-1124	Webb, C. R.		
1-1120	Buck, W.	1125	Hannan, N. R.		
3-1121	Buck, W.				
357.	Blue or Black Chequered, Hen, Young.	1126	Smith, H. V.	3-1129	Webb, C. R.
1-1127	Hayes, F. J.	1130	Hannan, N. R.		
2-1128	Buck, W.				
358.	Red or Red Chequered, Cock.	1131	Smith, H. V.	1137	Wenker, C. & G.
1-1132	Smith, H. V.	1138	Wenker, C. & G.		
1-1133	Hayes, F. J.	1139	Wenker, C. & G.		
1134	Dobbin, F.	1140	Hannan, N. R.		
2-1135	Dobbin, F.	1141	Porter, G., & P. Lenahan.		
3-1136	Buck, W.				
359.	Red or Red Chequered, Hen.	1142	Hayes, F. J.	1144	Buck, W.
2-1143	Dobbin, F.	1-1145	Dobbin, F.		
360.	Red or Red Chequered, Cock, Young.	1146	Dobbin, F.	3-1148	Buck, W.
1-1147	Buck, W.	2-1149	Hayes, F. J.		
361.	Red or Red Chequered, Hen, Young.	1150	Porter, G., & P. Lenahan.	2-1152	Hayes, F. J.
1151	Buck, W.	1-1153	Campbell, G. CH		
		3-1154	Campbell, G.		
362.	Grizzle, Cock.	1155	Robertson, C.	3-1159	Buck, W.
1156	Kendall, V. J.	2-1160	Buck, W.		
1157	Webb, C. R.	1-1161	Templar, G.		
1158	Webb, C. R.	1162	Smith, H. V.		
2-363.	Grizzle, Hen.	1163	Robertson, C.	1-1165	Buck, W.
3-1164	Buck, W.	1-1166	Templar, G.		
364.	Grizzle, Young.	1167	Robertson, C.	1170	Buck, W.
1-1168	Webb, C. R.	1171	Templar, G.		
2-1169	Buck, W.	1172	Smith, H. V.		
365.	Pied, Cock.	1173	Hannan, N. R.	1176	Buck, W.
1-1174	Dobbin, F.	1177	Hayes, F. J.		
1-1175	Buck, W.	1-1178	Hayes, F. J.		
366.	Pied, Hen.	1179	Dobbin, F.	1183	Buck, W.
1-1180	Wenker, C. & G.	2-1184	Buck, W.		
1-1181	Wenker, C. & G.	1185	Smith, H. V.		
1-1182	Buck, W.	1-1186	Hayes, F. J.		

CLASS

367.	Pied, Cock, Young.	1187	Hannan, N. R.	1190	Buck, W.
2-1188	Dobbin, F.	1-1191	Hayes, F. J.		
1189	Buck, W.				
368.	Pied, Hen, Young.	1192	Buck, W.	2-1194	Buck, W.
1-1193	Buck, W.				
369.	Yellow or Yellow Chequered, Cock.	1195	Kendall, V. J.	2-1197	Robertson, C.
1-1196	McKay, Miss R.				
370.	Yellow or Yellow Chequered, Hen.	1198	Kendall, V. J.		
371.	Yellow or Yellow Chequered, Young.	1199	Kendall, V. J.	1-1200	Robertson, C.
372.	White, Cock.	1201	Buck, W.	1-1204	Hayes, F. J.
2-1202	Buck, W.	1205	McKay, Miss R.		
3-1203	Buck, W.				
373.	White, Hen.	1206	Buck, W.	1208	Buck, W.
1-1207	Buck, W.	3-1209	Robertson, C.		
374.	White, Young.	1210	Buck, W.	2-1211	Robertson, C.
375.	A.O.C., Cock or Hen.				
	NO ENTRY				
376.	A.O.C., Cock or Hen, Young.	1212	Robertson, C.		
1-1213	DARKEN P.				

SHOWPEN HOMERS, JUNIOR CLASSES
(See conditions of entry.)

A Rosette and Card will be awarded for the Best Bird in the Junior Classes 378 to 381.

378.	Any colour Cock.	1213	Morpeth, Miss J. J.	1224	McKay, Miss R.
1214	Buck, Miss C.	1225	McKay, Miss R.		
1215	Kendall, J.	3-1226	McKay, Miss R.		
1216	Hunter, K. & B.	1227	McKay, Miss R.		
1217	Williams, J.	1228	McKay, Miss R.		
1218	Williams, J.	1229	McKay, Miss R.		
1219	Williams, J.	1230	McKay, Miss R.		
1220	Williams, J.	1231	McKay, Miss R.		
1-1221	Buck, A.	1232	McPhee, R.		
1222	Buck, A.	1233	McPhee, A.		
1223	Lucas, M.	2-1234	Ryan, R.		
379.	Any colour Hen.	1235	Morpeth, Miss J. J.	1242	Buck, A.
1236	McKay, Miss R.	1243	Buck, A.		
1237	Buck, Miss C.	1-1244	McKay, Miss R.		
1238	Hunter, K. & B.	1245	McKay, Miss R.		
1239	Williams, J.	1246	McKay, Miss R.		
1240	Williams, J.	1247	McKay, Miss R.		
1241	Williams, J.	1248	Ryan, R.		
380.	Any colour Cock, Young.	1249	McKay, Miss R.	1256	Buck, A.
1250	McKay, Miss R.	1257	Sutton, G.		
2-1251	McKay, Miss R.	3-1258	Sutton, G.		
1252	McKay, Miss R.	1259	McKay, Miss R.		
1253	Williams, J.	1260	McPhee, R.		
1254	Williams, J.	1261	McPhee, A.		
1-1255	Williams, J.				
381.	Any colour Hen, Young.	1262	McPhee, B.	1-1269	Sutton, G.
1263	McPhee, B.	1270	Buck, A.		
1264	McPhee, B.	1271	Williams, J.		
1265	McKay, Miss R.	1272	Williams, J.		
1266	McKay, Miss R.	1273	Williams, J.		
1267	Lucas, M.	1274	Williams, J.		
2-1268	Sutton, G.	1275	Kendall, J.		

Index to Exhibitors in Pigeon Section

A

ARMSTRONG, P. & B., 35 Gipp St., Port Fairy, 3284.—237, 445, 1059/60.

B

BARKER, T., 132 Centre Dandenong Rd., Cheltenham, 3192.—244, 356, 439/40, 446/7, 452, 702, 722, 723.
 Bartholomaeus, N., 81 Adelaide Rd., Murray Bridge, S.A., 5253.—852, 855.
 Bordignon, G., 573 Park Rd., Park Orchards, 3114.—879/80, 891/2, 900/1, 910, 917/8, 920, 934, 945/6, 964/5, 970, 983, 986/7, 988, 993.
 Bloomfield, B. M., 1 Sixth Ave., Burwood, 3125.—322/5, 347.
 Bracken, R., 44 Epsom Rd., Ascot Vale, 3032.—16/30, 32/3, 38/44, 46/50, 53, 56, 58, 60, 62/6.
 Brereton, J., 125 Albert St., Footscray, 3011.—69, 70, 73, 75/7, 85/7, 95/7.
 Buck, A., 7 Mark Crt., Noble Park, 3174.—231, 246, 1058, 1061/3, 1221/2, 1242/3, 1256, 1270.
 Buck, Miss C., 7 Mark Crt., Noble Park, 3174.—230, 245, 705, 715, 724, 725, 1054/5, 1214, 1237.
 Buck, W., 7 Mark Crt., Noble Park, 3174.—175, 180, 204/6, 208, 213, 215/7, 221/3, 560, 583, 609/11, 618, 623, 625, 627/31, 640, 645, 657/9, 665/6, 684, 689/90, 1071/3, 1077/8, 1081/3, 1087/88, 1091/4, 1099, 1109/10, 1120/1, 1128, 1136, 1144, 1147/8, 1151, 1159/60, 1164/5, 1169/70, 1175/6, 1182/4, 1189/90, 1192/4, 1201/3, 1206/8, 1210.

C

CAMPBELL, G., 43 Hartwood St., East Kew, 3102.—1153/4.
 Canet, G., 55 Ward Grove, Pascoe Vale South, 3044.—233/4, 247, 441/2, 448/9.
 Carter, S., 3 Tilley St., Cheltenham, 3192.—704, 714, 862/4, 869/71.
 Castle, R., 274 North Rd., East Brighton, 3187.—565, 584/5, 589, 624, 676, 679.
 Cheffers, W., 13 Johnston St., Burwood, 3125.—181, 193/4, 211/2, 219.
 Crawford, R. M., 8 Crawford Ave., Saddleworth, S.A., 5413.—182, 776, 778, 781, 784, 787, 793.
 Crichton, C. C., 28 Ralph St., Reservoir, 3073.—99, 106, 111, 119/20, 123, 130/1, 133/4, 138/42, 146/8, 153/4, 158/61, 163.
 Cumming, H. D., "Jellalabad", Darlington, 3271.—1007/10.
 Curry, W. R., 2 Berkley St., Castlemaine, 3450.—172, 178, 183/4, 195/6, 210, 228, 316, 649, 655, 664.

D

DARKEN, P., 4 Cameron St., Ballarat, 3350.—67/8, 78/9, 89/93.
 Dobbin, F., 44 Wimble St., Seymour, 3660.—1098, 1108, 1119, 1134/5, 1143, 1145/6, 1174, 1179, 1188.
 Durston, R., Dare St., Golden Square, 3555.—350, 361, 443/4, 450/1, 551, 556, 558, 559, 574/5, 588, 706/7, 716, 726.
 Durston, T. W., Dare St., Golden Square, 3555.—1/4, 6/9, 11.
 Durston, T. W., & Son, Dare St., Golden Square, 3555.—34/5, 52, 55, 57, 59, 61, 872, 898, 912/3, 924, 926, 936, 949.

E

EVANS, D., 26 Sturdee Rd., Black Rock, 3193.—638, 650, 656, 687, 693.

F

FRANCIS, L. H., Smythes Rd., R.S.D., Ballarat, 3350.—369/70, 373/4, 376, 378, 380/1, 385/92, 394, 953, 979/81, 991, 997/8.
 Frost, B., 32 Kellaway St., Maidstone, 3012.—454, 462, 468/70, 774/5, 786.

H

HANNAN, N. R., 20 Burke St., Maryborough, 3465.—74, 84, 98, 1075, 1103/4, 1115, 1125, 1130, 1140, 1173, 1187.
 Hannan, R. F., 16 Rinford St., Maryborough, 3465.—597/8, 605/6, 612/4, 619, 620, 636/7, 643, 647/48, 653/4.
 Harris, R. W., Tomkies Rd., Castlemaine, 3450.—873, 897, 899, 911, 914, 1002/3, 1015/7, 1053.
 Hawryluk, W., Lot 3, Settlement Rd., Thomastown, 3074.—512/3, 523/4, 874/5, 895/96, 915, 923, 954, 1032, 1041/2, 1067/8.
 Hayes, F. J., 1 Cowper St., East Hawthorn, 3123.—197, 816, 822, 824/5, 827/8, 1080, 1085/6, 1096/7, 1106/7, 1118, 1127, 1133, 1142, 1149, 1152, 1177/8, 1186, 1191, 1204.
 Hughes, Miss D., "Pakeha", P.O. Box 7, Whittlesea, 3757.—353, 360, 363.
 Hughes, T. W., "Pakeha", P.O. Box 7, Whittlesea, 3757.—1004/5, 1014, 1018.
 Hunter, K. & B., 9 Hedley St., Fawkner, 3060.—116, 132, 162, 235, 240, 248/9, 354/5, 756, 759, 762, 764, 767, 770, 859/60, 866/7, 1216, 1238.
 Hutchinson, G., 17 Turnbull St., Clifton Hill, 3068.—176, 188, 199, 214, 218, 224/5, 229, 811, 817, 829, 830.
 Hvala, V. & M., 99 Inkerman St., Maryborough, Vic., 3465.—586/7, 667, 669, 671/2, 963.

J

JOHNSON, D., Box 339, Swan Hill, 3585.—812/3, 818/9, 826, 831, 992, 994/5.
 Johnson, S., Box 339, Swan Hill, 3585.—72, 80, 367, 372, 382/4, 393, 509/10, 546/7, 794, 807/9, 1006, 1011/13.
 Jordan, D., 22 Hillgay St., Broadmeadows, 3047.—552, 600, 632/3, 661.
 Jubb, G. E., 14 Mountain Cres., Mulgrave, 3170.—250, 262, 300, 302, 309, 314, 349.

K

KENDALL, J., 22 Darling St., Oakleigh, 3166.—701, 712, 721, 1215, 1275.
 Kendall, V. J., 22 Darling St., Oakleigh, 3166.—94, 621, 626, 1021, 1024, 1025, 1031, 1156, 1195, 1198, 1199.
 King & Fitzgerald, 32 Brassey Ave., Rosanna, 3084.—519/21, 525/26, 543/45, 590/1, 639, 644, 651/2, 688, 694.
 Kolevas, D., 76 Green St., Ivanhoe, 3079.—232, 236, 241, 814/5, 820/1, 823.

L

LAWRENCE, D., 3 Roydon Street, Moorabbin, 3189.—834/5, 836/7, 838/9, 843/4, 845/6, 847/8.
 Leach, W., Main Road, Campbell Creek, 3451.—203, 220, 283, 306, 317/8, 476/7, 480/1, 484/5, 488, 493, 496, 499.
 Logozzo, R. P., 9 Statters Street, West Coburg, 3058.—876, 881, 932/3, 935, 937, 942/4, 966, 969.
 Lucas, M., St. Bede's College, Mentone, 3194.—1223, 1267.
 Ludbrook & Bennetts, 147 Eureka Street, Ballarat, 3350.—252/3, 260/1, 264/5, 270/1, 278, 287/90, 298/9, 303/4, 307/8, 312/3.

INDEX TO EXHIBITORS—PIGEONS

M

- MARSHALL, K. G., 1 Rose Street, Clayton, 3168.—
956/7, 976/7, 982, 989/90, 996, 999, 1020, 1023,
1026/7, 1029/30, 1033/8, 1046/7.
McKay, Miss R., Box 11, Rokewood, 3330.—352, 357,
362, 366, 1090, 1196, 1205, 1224/31, 1236, 1244/7,
1249/52, 1259, 1265/6.
McLachlan, J. W., 4 Phillip Street, Minyip, 3392.—
882/3, 890, 902/3, 925, 931, 941, 967/8, 984/5,
1000.
McLachlan, S., 4 Phillip Street, Minyip, 3392.—
1064/6.
McPhee, A., 17 Elgin Street, Berwick, 3806.—1233,
1261.
McPhee, B., 17 Elgin Street, Berwick, 3806.—1262/64.
McPhee, R., 17 Elgin Street, Berwick, 3806.—1232,
1260.
McPherson, B., 59 Abbin Avenue, East Bentleigh,
3165.—255/8, 267/8, 273/5, 281/2, 294.
Morpeth, Miss J. J., P.O. Box 163, Barham, N.S.W.,
2739.—534, 538, 542, 1213, 1235.
Morpeth, W. H. & R. W., P.O. Box 163, Barham,
N.S.W., 2739.—368, 371, 458, 466, 735, 738, 853/4,
858, 955, 978, 1039/40.
Mytch, T., 47 Canterbury Street, Deer Park, 3023.—
727, 729, 731/2, 736, 739/41.

P

- PENGILLEY, Miss P., 1 Rosen Street, Blackburn
South, 3130.—351, 358/9, 364/5, 840/2.
Porter, G., & P. Lenahan, 18 Omar Street, Maidstone,
3012.—1069, 1076, 1084, 1089, 1095, 1105, 1116,
1141, 1150.
Portwine, Mrs. L., P.O. Box 10, Malmsbury, 3446.—
173/4, 177, 179, 185/7, 189, 190/2, 198, 200/2, 207,
226/7, 506/7.
Powell, Miss E. M., 702 Howard Street, Ballarat,
3350.—100/2, 107/10, 112/3, 117, 122, 124/5, 137,
145, 151/2, 155, 157.
Powell, N. C., 702 Howard Street, Ballarat, 3350.—
36/7, 45, 51.

R

- REARDON, B., 39 Allenby Avenue, Reservoir, 3073.
—238/9, 242/3, 877/8, 893/4, 1056/7.
Reardon, N. R., 39 Allenby Avenue, Reservoir, 3073.
—958/9, 960/2, 971/5, 1048/52.
Robertson, C., 111 Windermere Street, Ballarat, 3350.
—209, 529/30, 737, 758, 766, 769, 795, 801, 804,
806, 1022, 1028, 1045, 1070, 1155, 1163, 1167, 1197,
1200, 1209, 1211/2.
Ryan, R., 28 White Avenue, Hamilton, 3300.—1234,
1248.

S

- SCHAFER, Dr. N. T. HANNAFORD, 293 Hawthorn
Road, Caulfield, 3162.—438, 455/7, 463/5, 471/3,
1043/4.
Senior, J., 24 Haig Street, Netherby, S.A., 5062.—
884/9, 904/9, 919, 921, 927/30, 938/40, 947/8, 950.
Servaes, R., 164 Murdock Road, Wangaratta, 3677.—
5, 10, 12/5, 677, 680/2.
Slattery, W., 337 High Street, Bendigo, 3550.—24, 31,
54, 114, 135, 144, 251, 263, 344, 668, 670, 678, 683,
691.

- Smith, H. V., 3 Rutland Street, Niddrie, 3042.—1117,
1126, 1131/2, 1162, 1172, 1185.
Snelders, J. & F., 2 Sussex Street, Ringwood, 3134.—
103/5, 115, 118, 121, 126/9, 136, 143, 149, 164/71,
861, 868.
Sutton, F. A., 150 New Street, Ringwood, 3134.—
511, 514/8, 522, 527/8, 772/3, 777, 779/80, 782/3,
785, 788/9, 790/1.
Sutton, G., Rural Delivery, Numurkah, 3636.—
1257/8, 1268/9.
Sutton, R., 33 Crimson Drive, Doveton, 3177.—569,
603/4, 685/6, 692.

T

- TEMPLAR, G., 1 Wills Street, St. Arnaud, 3478.—
548, 553, 622, 663, 673, 675, 792, 800, 1079, 1161,
1166, 1171.
Tennent, J. M., 10 Gold Street, Collingwood, 3066.—
474/5, 478/9, 482/3, 486/7, 489, 490/1, 492, 494/5,
497/8, 500/1.
Traverso, Miss A., 6 Franklyn Street, East Oakleigh,
3166.—703, 713, 865.
Traverso, S., 6 Franklyn Street, East Oakleigh, 3166.
—375, 377, 379, 453, 461, 467.

V

- VERROEN, Mrs. C., 56 Holmes Rd., Moonee Ponds,
3039.—796/9, 802/3, 805, 810.
Verroen, H. A. M., 55 Alma Rd., East St. Kilda, 3182.
—728, 730, 733/4, 742/54, 757, 760/1, 763, 765, 768,
771.
Verroen, J., 56 Holmes Rd., Moonee Ponds, 3039.—
531/3, 535/7, 539/41.
Vining, C., 12 Westgarth St., Northcote, 3070.—
549/50, 554/5, 557, 561/2, 570, 573, 578/82, 594/5,
601/2, 607/8, 615, 634, 641/2.
Vining, K., 128 Alexandra Pde., Clifton Hill, 3068.—
563/4, 566/8, 571/2, 576/7, 596, 616/7, 635, 662.

W

- WALES, V. & G., 4 Nelson St., Ringwood, 3134.—
327/9, 334/9, 341/3, 755.
Weatherley, A. C., 25 Wyong St., East Keilor, 3042.—
266, 272, 276/7, 279/80, 284/6, 291/3, 315, 319/21,
326, 332, 346, 348.
Webb, C. R., Box 70, P.O., Rosebud, 3939.—150, 156,
1074, 1100, 1112, 1122/4, 1129, 1157/8, 1168.
Wenker, C. & G., Mt. Slide Rd., Kinglake, 3763.—
71, 81/3, 88, 502/5, 1101/2, 1111, 1113/4, 1137/9,
1180/1.
Whitley, C. G. M., Cnr. Brighton & Perry Rds.,
Keysborough, 3175.—395/406, 408/37.
Williams, J., 10 Hillside St., Springvale, 3171.—
695/700, 708/11, 717/20, 1217/20, 1239/41, 1253/5,
1271/4.
Wright, L. G., 27 Rivette St., Mordialloc, Vic. 3195.—
459/60, 508, 832/3, 849/51, 856/7.

Y

- YEO, G., 103 Denison St., Finley, N.S.W., 2713.—254,
259, 295, 305, 330/1, 333, 340, 592/3, 599, 646, 660,
674, 916, 922.
Yole, A. M., 39 Chippewa Ave., Mitcham, 3132.—407,
951/2, 1001, 1019.

Z

- ZINZZERELLA, D. & J., 9 Fuller St., Mitcham, 3132.
269, 296/7, 301, 310/1, 345.

CAGE BIRDS

Section 66 — Canaries, Finches, Budgerigars and other Cage Birds

Steward-in-Chief: GEOFFREY HOWELL, Esq.

**ENTRIES CLOSE ON
TUESDAY, 31st AUGUST, 1971.**

ENTRY FEE, 30c.

CONDITIONS OF ENTRY

Entries must be made on forms supplied by the Society, and will only be received subject to the Rules and Regulations of the Society.

Exhibits must be bona fide property of the exhibitor at time of entry.

No bird may be entered in more than one Class, and birds entered in wrong Classes will not be judged, and the entry fees will be forfeited.

Exhibitors of birds which are protected or kept under permit, must produce their permit when called upon to do so. The Society does not accept any responsibility in this matter. Entries can only be accepted on this condition.

No bird suffering from any disease will be allowed to be exhibited.

The Council reserves the right to reject at any time any entry or prohibit any person or bird from competing in any class.

Unless authorised by the Society no live stock will be permitted to enter the Grounds other than those entered for exhibition.

JUVENILE EXHIBITORS

An exhibitor 16 years of age or under. Such exhibitor shall remain a juvenile until the 30th June next following his or her 16th birthday.

NOVICE EXHIBITORS

An exhibitor in the Novice Section must be registered as a Novice with the Budgerigar Council of Australia.

JUDGES AND JUDGING ARRANGEMENTS

Canaries—All breeds, including Finches and other Cage Birds, excluding "New Colour" Classes.—
H. J. Heath, Esq.

Canaries—New Colour.—J. Wallace, Esq.

Budgerigars—Adult Birds, Juvenile and Novice Classes.—F. J. Gardner, Esq.

Budgerigars—Young Bird Classes (1970 Rung).—
E. Stafford, Esq.

Budgerigars—Unbroken Cap Classes 116 to 120.—
L. Vines, Esq.

Budgerigars—Unbroken Cap Classes 121-126.—A. Bugg, Esq.

Budgerigars—Unbroken Cap Classes 127-134.—D. Bassett, Esq.

Associate Judges:

W. C. CUNNINGHAM, Esq.

H. F. EADY, Esq.

A. MARSHALL, Esq.

Stewards:

Mesdames, A. J. GERMAINE, D. M. JONES.

Messrs. W. ADAMS, G. BRUSH, C. BUSH.

H. CHRISTOPHER, H. A. GERMAINE, R. HENKEL.

C. C. JONE, W. TUCKER.

Judging will be commenced at 9 a.m. on Thursday, 16th September, and, with the exception of those engaged by the Society, no person will be admitted to the Pavilion until judging is completed. The Pavilion will be open to the public from 9 a.m. until 9 p.m. on Friday, 17th September, and Saturday, 18th September.

PRIZE MONEY

Unless otherwise stated the prizes in each Class are: **FIRST, \$1; SECOND, 40c; THIRD, Card.**

WITHDRAWAL OF ENTRY

Every bird entered must be exhibited unless a certificate signed by the owner is lodged with the Society prior to the date of the Show, stating that the bird is unable to compete on one of the following grounds:

- (i) The bird has died.
- (ii) The bird is unfit for exhibition due to injury or disease.
- (iii) The bird has become ineligible for the class entered.
- (iv) Some other cause which the Council or Director of the Society considers reasonable.

Failure to comply with this rule renders the owner or entrant liable to a fine of not more than \$10 for every bird not exhibited, and in addition the Council may debar the owner or exhibitor from taking part in any further exhibition conducted by the Society.

TRANSPORT, PENNING AND CARE OF EXHIBITS

Budgerigars, Canaries, Finches and other Cage Birds must be delivered to the Superintendent at the Pigeon Pavilion on the Show Grounds not later than 9 p.m. on Wednesday, 15th September. Country and Interstate exhibitors may make arrangements with the Society to receive their birds and return them after the Show.

All birds will be benched by Stewards only.

Exhibitors must provide "standard" cages with "standard" drinkers for their birds. Gummed labels to be affixed thereto will be supplied by the Society, and no addition must be made to these labels by exhibitors. In the event of an exhibitor adding to the information included on the label by the Society, the bird to whose cage this label is attached will be disqualified.

During the Show the birds will be in the custody of the Society, and must not be touched or handled by the owner or any person, on any pretence whatever, without the permission of the Superintendent.

Exhibitors will not be permitted to remove their birds before 9 p.m. on Saturday, 18th September.

The Society will arrange for a competent person to feed and otherwise attend to the birds, and caretakers will be on duty in the Pavilion night and day during the currency of the Show.

The greatest care will be taken of the exhibits, but the Society will not be responsible for any accident, mistake, loss or damage, from whatever cause arising, the exhibits being at the sole risk of the exhibitor. In case of the death of any exhibit, the same shall be certified by the Veterinary Surgeon or his deputy.

NOTICES

No advertisement or notice except by permission of the Council) is permitted on or in any cage, stall or building.

CAGE BIRDS.

CLASS 1.

1ST.	8.	FRIGO, C.
2ND.	2.	GOUGH, L.D.
3RD.	1.	CAULFEILD, W. & MRS.

CLASS 2.

1ST.	18.	FRIGO, C.
2ND.	17.	FRIGO, C.
3RD.	14.	GERMAINE, H.A.

CLASS 3.

1ST.	24.	STRATTON, E.W.
2ND.	25.	STRATTON, E.W.
3RD.	21.	NICHOLAS, S.

CLASS 4.

1ST.	29.	NICHOLAS, S.
2ND.	34.	BROWN, J.
3RD.	33.	MESLEY, I.W.

CLASS 5.

1ST.	37.	MADDISON, E.
2ND.	36.	MADDISON, E.
3RD.	38.	JONES, MR. & MRS. C.

CLASS 6.

CAGE BIRDS CONT/ 2.

CLASS 6.

1ST. 39 JONES, MR. & MRS. C.

CLASS 7.

NO ENTRY.

CLASS 8.

NO ENTRY.

CLASS 9.

1ST. 40. MADDISON, E.
2ND. 43. GOUGH, L.D.
3RD. 41. MADDISON, E.

CLASS 10.

1ST. 50. GOUGH, L.D.
2ND. 51. TREADWELL, R.S.
3RD. 46. MADDISON, E.

CLASS 11.

1ST. 53. MADDISON, E
2ND. 54. MADDISON, E.
3RD. 52. BROWN, J.

CLASS 12.

1ST. 57. MADDISON, E.
2ND. 56. MADDISON, E.
3RD. 55. BROWN, J.

C A GE BIRDS CONT./ 3.

CLASS 13.

NO ENTRY.

CLASS 14.

NO ENTRY.

CLASS 15.

1ST.	66.	WAY, M.
2ND.	58.	MORRISON, J.
3RD.	64.	WICKENS, L.E.

CLASS 16.

1ST.	73.	WICKENS, L.E.
2ND.	76.	WAY, M.
3RD.	70.	NEWBORN, MRS. J.

CLASS 17.

1ST.	81.	MORRISON, J.
2ND.	83.	WICKENS, L.E.
3RD.	86.	DAVIES, MR. & MRS. C.

CLASS 18.

1ST.	97.	WICKENS, L.E.
2ND.	94.	WICKENS, L.E.
3RD.	93.	WICKENS, L.E.

CLASS 19

1ST.	108.	DAVIES, MR. & MRS. L.G.
2ND.	99.	JONES, MR. & MRS. C.
3RD.	102.	WAY, M.

CLASS 20.

1ST.	110.	JONES, MR. & MRS. C.
2ND.	112.	JONES, MR. & MRS. C.
3RD.	115.	WICKENS, L.E.

CLASS 21.

1ST.	119.	NEWBON, MRS. J.
2ND.	117.	MORRISON, J.
3RD.	118.	MORRISON, J.

CLASS 22.

1ST.	121.	MORRISON J.
2ND.	122.	DAVIES, MR. & MRS. L.G.
3RD.	125.	WICKENS, L.E.

CLASS 23.

1ST.	127	MORRISON, J.
------	-----	--------------

CLASS 24.

1ST.	130.	CARLSON, H.A.
2ND.	132.	CARLSON, H.A.
3RD.	133.	CARLSON, H.A.

CAGE BIRDS / 5.

CLASS 251

1ST.	135.	CARLSON, A.H.
2ND.	136.	CARLSON, A.H.
3RD.	137.	CARLSON, A.H.

CLASS 26.

NO ENTRY.

CLASS 27.

1ST.	139.	EADY, H.F.
------	------	------------

CLASS 28.

NO ENTRY.

CLASS 29.

1ST.	141.	CLARKE, MISS F.
2ND.	140.	MITCHELL, K.

CLASS 30.

NO ENTRY.

CLASS 31

1ST.	143.	CLARKE, MISS F.
2ND.	144.	MITCHELL, K.

CLASS 32.

1ST.	145	O'CONNELL, M.
------	-----	---------------

CLASS 33.

NO ENTRY.

CLASS 34.

NO ENTRY.

CLASS 35.

1ST.	146.	MITCHELL, K.
2ND.	147.	EADY, H.F.

CLASS 36.

1ST.	148.	BLEUMINK, R.
------	------	--------------

CLASS 37.

NO ENTRY.

CLASS 38.

1ST.	149.	O'CONNELL, M.
2ND.	150.	AITKEN, E.W.

CLASS 40.

1ST.	153.	BUGG, A.R.
2ND.	154.	EADY, H.F.

Class 41

1ST. 156. Eady H. J.
2ND. 155. Bugg A.R.

Class 42

1ST. Bugg A.R. (157)

Class 43

1ST. Bugg A.R. (160)
2ND. O'Connell M. (162)
3RD. Bugg A.R. (161)

Class 44

1ST. 164 Black. P.
2ND. 165. Clarke Miss H.
3RD. 166. Mitchell K.

Class 45

No Entry.

Class 46

1ST. 168 Bugg A.R.
2ND. 170. Eady H. J.
3RD. 167. Brush. G. W.

Class 47

1ST. 173. O'Connell M.
2ND. 171 Bugg. A.R.
3RD. 172. Mitchell K.

Class 48

1ST. 176. O'Connell M.
2ND. 174. Aitken G. W.
3RD. 175. Mitchell K.

Class 49

No Entry.

Class 50

1ST. 178. Mitchell K.
2ND. 177. Eady. H. J.

Class 51

1ST. 181. O'Connell M.
2ND. 182 " "
3RD. 180. Bleumink R.

Class 52

1ST. 183. Yomelos A.

Class 53

1ST. 187. O'Connell M.
2ND. 185. Hodgson Miss M.
3RD. 186 " " "

Class 54

No Entry.

Class 55

1ST. 188. Hodgson Miss M.
2ND. 189. " " "

Class 56

No Entry.

Class 66+67
No. Entry.

1ST. 203. Glenf. R.
2ND. 205. "
3RD. 204. "

Class 65

Class 64
No. Entry.

1ST. 200. Gaultknur R.
2ND. 199. "
3RD. 201. Glenf. R.

Class 63

1ST. Glenf. R. (196)
2ND. 198. Maister M. P.O.

Class 62

Class 61
No. Entry.

1ST. 195. Maister M. P.O.

Class 60

1ST. 194. Glenf. R.

Class 59

1ST. 192. Glenf. R.
2ND. 193. Black. O.
3RD. 191. Glenf. R.

Class 58

Class 57
1ST. 190. Mitchell R.

Class 74
1ST. 252. O'Connell M. A.
2ND. 253. Acct. g. p.
3RD. 251. Young A.

1ST. 247. O'Connell O.
2ND. 244. Clark. E.
3RD. 243. "
H.C. 246. O'Connell O.
C. 241. Mitchell. S. J.

Class 73

1ST. 234. Maister S. g.
2ND. 238. O'Connell M. A.
3RD. 236. Lady M. g.

Class 72

1ST. 230. Clark. E.
2ND. 227. Maister P.
3RD. 228. Mitchell G. T.

Class 71

1ST. 219. Mitchell. S. J.
2ND. 217. Glenf. R.
3RD. 225. Acct. g. p.
H.C. 220. Glenf. R.
C. 222. Glenf. R.

Class 70

Class 69
No. Entry.

1ST. 210. O'Connell R.
2ND. 206. Maister R.
3RD. 207. Lady M. g.

Class 68

Class 75

- 1ST. 256. Laing A.
2ND. 255 O'Connell B.
3RD. 257 Mitchell G. J.

Class 76

- 1ST. 259. O'Connell G. J.
2ND. 260 Young A + L + A
3RD. 258 O'Connell B.

Class 77

- 1ST. 262. Masters. W. P. P.
2ND. 261 Scott. M.
3RD. 263. Hawkes. J.

Class 78

- 1ST. 265 Scott. M.

Class 79

- 1ST. 267 Eady H. J.
2ND. 269. Fellows W. M.
3RD. 266. Scott. J. P.

Class 80

- 1ST. 272. Scott J. P.
2ND. 270. Eady H. J.
3RD. 273. Young A + L + A.

Class 81

- 1ST. 274. Young A + L + A
2ND 275 O'Connell H. J.

Class 82

- 1ST. 277 Daniells J.
2ND 280. Moore G. J.
3RD. 281. Young G. B.

Class 83

- 1ST. 287 Young A + L + A
2ND. 286. Masters W. P. P.
3RD. 285 " " "

Class 84

- 1ST. 292 Mitchell G. J.
2ND. 291. Crowle J. K. P.
3RD. 289. Moore G. J.

Class 85

- 1ST. 293. Hunter G.
2ND. 295. Kenmore K. R.
3RD. 296. Crowle J. K. P.

Class 86

- 1ST. 298. Bruster G. W.
2ND. 297 Young G. B.

Class 87

- 1ST. 303. Clark G.
2ND. 301. O'Connell B.
3RD. 302. Torayke G.

Class 88

- 1ST. 310. Laing A.
2ND 308 Scott J. P.
3RD. 305. Rowe A. J.

Class 89

- 1ST. 316. Mitchell G. J.
2ND 315 " " "
3RD. 314. Crowle J. K. P.
C. 312. Scott J. P.
C. 318. Masters W. P. P.



Class 90

- 1ST. 319. Moor D. J.
2ND. 320. Eady H. J.

Class 91

- 1ST. 321. Faulkner R.
2ND. 323. Younger J.
3RD. 329. Brighton C.

Class 92.

- 1ST. 330. Auckland J.
2ND. 334. Howden D. G.
3RD. 335. " " "

Class 93.

- 1ST. 338. O'Connell B.
2ND. 339. " "
3RD. 342. Mitchell G. J.

Class 94

- 1ST. 350. Mitchell G. J.
2ND. 347. Hawkes J.
3RD. 348. Mitchell G. J.

Class 95

- 1ST. 352. Young G. B.
2ND. 353. " " "
3RD. 354. Eady H. J.

Class 96.

- 1ST. 362. Clarke C. S.
2ND. 357. Clark C.
3RD. 358. Hensmore H. R.

Class 97

- 1ST. 364. Laing A.
2ND. 363. O'Connell Miss A.

Class 98

- 1ST. 366. Hawkes J.
2ND. 365. Eady H. J.

Class 99

- 1ST. 368. O'Connell B.
2ND. 369. Young A. L. + A.

Class 100.

- 1ST. 373. Brink G. W.
2ND. 370. Fellows W. M.
3RD. 371. Hawkes J.

Class 101.

- 1ST. 374. Hawkes J.
2ND. 375. Scott J. P.

Class 102.

- 1ST. 377. Hinkel R.
2ND. 376. Eady H. J.

Class 103

- 1ST. 381. Hawkes J.
2ND. 380. Clarke C. S.
3RD. 378. Eady H. J.

Class 104

- 1ST. 383. Scott J. P.
2ND. 384. Tucker W.

Class 105

- 1ST. 387. O'Connell B.
2ND. 386. Hinkel R.

Class 106

- 1ST. 389. Masters J. J.
2ND. 388. " " "

Class 107

- 1ST. 390. Mitchell G J.
 2ND. 391. O'Connell B.

Class 108

- 1ST. 393. O'Connell B.
 2ND. 395. Crowle J. K. P.

Class 109

- 1ST. 398. Young G. B.
 2ND. 399. " " "

Class 110

- 1ST. 406. O'Connell B.
 2ND. 402. Scott. J. V.
 3RD. 404. Brush G W.
 H.C. 405. O'Connell B.

Class 111

- 1ST. 411. Mitchell G J.
 2ND. 410. Hunsmore G S.
 3RD. 409. " " "
 C. 407. O'Connell B.

Class 112

- 1ST. 417. Mitchell G J.
 2ND. 415. " " "
 3RD. 416. O'Connell B.

Class 113

No. Entry

Class 114

- 1ST. 422. Nolan B.
 2ND. 420. Mellford Miss K.
 3RD. 421. Nolan B.

Class 115

- 1ST. 431. Smith S R.
 2ND. 432. " " "
 3RD. 433. " " "

Class 116

- 1ST. 444. O'Connell B.
 2ND. 446. Rowe a j.
 3RD. 452. Zierach L L.
 VHC. 436. Mitchell G J.
 VHC. 449. Clarke L S.
 H.C. 445. O'Connell B.
 C. 434. Mitchell G J.

Class 117

- 1ST. 462. Brush G W.
 2ND. 468. Lang a.
 3RD. 461. Brush G W.
 VHC. 455. Fellows Mrs M.
 H.C. 467. Lee G J.
 C. 466. Scott Mrs A M.

Class 118

- 1ST. 481. Mitchell G J.
 2ND. 471. Hawkes J.
 3RD. 476. Adams W. J.
 VHC. 472. Fellows Mrs M.
 H.C. 480. Mitchell G J.
 C. 469. Rowe a j.

Class 119

- 1ST. 498. Rowe a j.
 2ND. 489. Brush G W.
 3RD. 488. Brush G W.
 VHC. 491. " " "
 H.C. 493. " " "

Class 120

- 1ST. 500. Brush G W.
 2ND. 501. O'Connell Miss J.
 3RD. 503. Fellows Mrs M.

Class 121

- 1ST. 515. Brush G. W.
 2ND. 504. Danello J.
 3RD. 509. Oliver J. W.
 H.C. 517. O'Connell B.
 C. 513. Brush G. W.

Class 122

- 1ST. 518 Mitchell G. J.
 2ND. 520. O'Connell Miss S.
 3RD. 521 " " "

Class 123

- 1ST. 524 Scott J. P.
 2ND. 522. Masters J. J.

Class 124

- 1ST. 527 O'Connell B.
 2ND. 525 Laing A.
 3RD. 526. Lee G. J.

Class 125

- 1ST. 528 Adams W. G.
 2ND. 529. Masters J. J.
 3RD. 532. O'Connell B.

Class 126

- 1ST. 534. Adams W. G.
 2ND. 541. Zursch L. L.
 3RD. 535 Masters J. J.

Class 127

- 1ST. 549 Moore G. J.
 2ND. 547. Danello J.
 3RD. 545. Kinsmore

Class 128

- 1ST. 560. Mitchell G. J.
 2ND. 561 " "
 3RD. 555 Adams W. G.

Class 129

- 1ST. 572 Mitchell G. J.
 2ND. 573. Scott J. P.
 3RD. 570. Henkel R

Class 130

- 1ST. 579. Tucker W.
 2ND. 581. " "
 3RD. 578 Hunter E.
 C. 580. Tucker W.

Class 131

- 1ST. 591. O'CONNELL. B.
 2ND. 592 " "
 3RD. 597 Lee G. T.

Class 132

- 1ST. 598 Masters J. J.

Class 133

- 1ST. 600. Fellows Mrs M.
 2ND. 603 Scott J. P.
 3RD. 604 Brush G. W.

Class 134

- 1ST. 616. Holdsworth P.
 2ND. 617 " "
 3RD. 613. Cook Miss J.

Class 135

- 1ST. 627 Smith D. R.
 2ND. 625 " "
 3RD. 626 " "
 C. 624 " "
 C. 641 Wren G

Class 136

- 1ST. 649 Bainbridge J.
2ND 648 " "
3RD 647 Dowell E.R.

Class 137

- 1ST. 652 Smith D.R.
2ND 650. Ackland J.
3RD 654. Dowell A.R.

Class 138

- 1ST. 659. Martin R.
2ND. 657. Owen J + G.
3RD 660. Martin R.

Class 139

- 1ST. 661. Dowell E.R.

Class 140

- 1ST. 664 Bainbridge J.
2ND 665 " "
3RD 661 Dowell E.R.

-
148. Best Australian Finch
176. Best British Finch
178. Best Foreign Finch
203. Best Parrot Type Bird
210. Best Bird

CAGE BIRDS

INSPECTION OF STOCK

Exhibitors in this Section shall, if requested by the Steward-in-Chief or by the Director or his agent, submit his exhibits, in whole or part, for inspection by a Veterinarian or Veterinarians appointed by the Society.

DISQUALIFICATION

Birds that have been tampered with or improperly dealt with in any way shall be disqualified, and entry fees paid shall be forfeited. The exhibitor shall also be liable to disqualification, and, if a member, to expulsion from the Society.

CANARIES

(Variegated Cinnamon Birds must have more than 50 per cent. cinnamon colour.)

CLASS

1. BORDER FANCY COCK OR HEN (any age).
2. BORDER FANCY COCK OR HEN (1970 rung).
3. YORKSHIRE COCK OR HEN (any age).
4. YORKSHIRE COCK (1970 rung).
5. NORWICH CRESTED COCK OR HEN (any age).
6. NORWICH CRESTED COCK OR HEN (1970 rung).
7. NORWICH CREST BRED COCK OR HEN (any age).
8. NORWICH CREST BRED COCK OR HEN (1970 rung).
9. NORWICH COCK OR HEN (any age).
10. NORWICH COCK OR HEN (1970 rung).
11. NORWICH CINNAMON SELF OR VARIEGATED COCK OR HEN (any age).
12. NORWICH CINNAMON SELF OR VARIEGATED COCK OR HEN (1970 rung).
13. AUSTRALIAN PLAINHEAD COCK OR HEN (any age).
14. AUSTRALIAN PLAINHEAD COCK OR HEN (1970 rung).
15. RED ORANGE, COCK OR HEN (any age).
16. RED ORANGE GREEN, COCK OR HEN (any age).
17. RED ORANGE CINNAMON, COCK OR HEN (any age).
18. APRICOT, COCK (any age).
19. DILUTE CINNAMON ORANGE GROUND, COCK OR HEN (any age).
20. DILUTE GREEN ORANGE GROUND, COCK OR HEN (any age).

CLASS

21. DILUTE WHITE OR YELLOW GROUND, COCK OR HEN (any age).
22. DIMORPHIC, COCK (any age).
23. DIMORPHIC, HEN (any age).
24. GLOSTER FANCY CORONA COCK OR HEN (any age).
25. GLOSTER FANCY CONSORT COCK OR HEN (any age).
26. ANY OTHER VARIETY OR COLOUR COCK OR HEN.

SPECIAL PRIZES AND TROPHIES

(Only birds entered in ordinary classes eligible to compete. No special entry necessary.)

BEST CANARY OF EACH OF THE EIGHT VARIETIES.—Rosettes and Special Cards. Reserve Ribbons and Special Cards will be awarded for the birds placed second to the winners of these awards.

FINCHES
(Australian)

27. GOULDIAN (Red, Black or Yellow Head).
 28. EMBLEMA PICTA.
 29. DIAMOND SPARROW.
 30. PICTURELLA.
 31. STAR.
 32. BLOOD FINCH.
 33. MASK.
 34. PARSON.
 35. LONGTAIL (Black-heart).
 36. CHESTNUT.
 37. YELLOW RUMP.
 38. DOUBLEBAR.
 39. PLUM HEAD.
 40. ZEBRA NORMAL.
 41. ZEBRA FAWN.
 42. ZEBRA WHITE.
 43. ZEBRA (any other colour).
 44. WAXBILLS (Red Brow).
 45. ANY OTHER VARIETY AUSTRALIAN FINCH NOT MENTIONED.
 46. PAIR OF AUSTRALIAN FINCHES (any variety), Cock and Hen.
- (British)
47. GOLDFINCH.
 48. GREENFINCH (Linnet).
 49. ANY OTHER VARIETY BRITISH FINCH.

CAGE BIRDS

(Foreign)

CLASS

50. WAXBILLS (all varieties).
51. MANNIKINS, SPICE, SILVERBILLS.
52. CUT THROAT, ABERDEEN.
53. JAVA BLUE.
54. JAVA WHITE.
55. JAVA PIED.
56. NUN (any variety).
57. ANY OTHER VARIETY FOREIGN FINCH.

HYBRIDS

58. HYBRID OR MULE (any variety).

SPECIAL PRIZES AND TROPHIES

(Only birds entered in ordinary classes eligible to compete. No special entry necessary.)

BEST FINCH IN SHOW.—Society's Champion Rosette and Card. A Reserve Ribbon and Card will be awarded for the bird placed second to the winner of this award.

BEST AUSTRALIAN FINCH.—Cash Prize of \$2.10 and the Society's Special Card and Ribbon. A Reserve Ribbon and Special Card will be awarded for the bird placed second to the winner of this award.

BEST BRITISH FINCH.—Cash Prize of \$2.10 and the Society's Special Card and Ribbon. A Reserve Ribbon and Special Card will be awarded for the bird placed second to the winner of this award.

BEST FOREIGN FINCH.—Cash prize of \$2.10 and the Society's Special Card and Ribbon. A Reserve Ribbon and Special Card will be awarded for the bird placed second to the winner of this award.

PARROT OR COCKATOO

59. BEST TALKING BIRD (any variety).
60. COCKATOO, Sulphur Crested, Major Mitchell, Galah, Gang-gang, Corella, Black (all species).
61. ROSELLA (all varieties).
62. NEOPHEMA (all varieties).
63. AFRICAN LOVE BIRD (all varieties).
64. LORIKEET (all varieties).
65. PARROT OR PARROT TYPE BIRD not previously mentioned (excluding Budgerigars).
66. HYBRID PARROT TYPE BIRD.

SPECIAL PRIZES AND TROPHIES

(Only birds entered in ordinary classes eligible to compete. No special entry necessary.)

BEST PARROT TYPE BIRD entered in Classes 59 to 66.—Cash Prize of \$2.10 and the Society's Special Card and Ribbon. A Reserve Ribbon and Special Card will be awarded for the bird placed second to the winner of this award.

CLASS

67. DOVE (all varieties).
68. QUAIL (all varieties).

MISCELLANEOUS

69. ANY BIRD not previously mentioned.

SPECIAL PRIZES AND TROPHIES

(Only birds entered in ordinary classes eligible to compete. No special entry necessary.)

BEST BIRD entered in Classes 67 to 69.—Cash Prize of \$2.10 and the Society's Special Card and Ribbon. A Reserve Ribbon and Special Card will be awarded for the bird placed second to the winner of this award.

BEST CAGE BIRD (other than a Finch).—Society's Special Card and Rosette. A Reserve Ribbon and Special Card will be awarded for the bird placed second to the Champion.

BUDGERIGARS

(The standard for Budgerigars shall be that adopted by the Budgerigar Council of Australia.)

ADULT BIRD CLASSES

70. GREEN SERIES, COCK.
71. BLUE SERIES, COCK.
72. YELLOW SERIES, COCK.
73. YELLOW AND WHITE, RED EYE, COCK.
74. CLEAR WING, GREEN AND BLUE SERIES, COCK.
75. GREY WING, GREEN SERIES, COCK.
76. GREY WING, BLUE SERIES, COCK.
77. CINNAMON WING, GREEN SERIES, COCK.
78. CINNAMON WING, BLUE SERIES, COCK.
79. OPALINE GREEN SERIES (all varieties), COCK.
80. OPALINE BLUE SERIES (all varieties), COCK.
81. YELLOW FACE (all varieties, excluding Pied), COCK.
82. PIED (all varieties), COCK.
83. ANY OTHER VARIETY, COCK.
84. NORMALS, GREEN SERIES, HEN.
85. NORMALS, BLUE SERIES, HEN.

CAGE BIRDS

CLASS

86. YELLOW SERIES, HEN.
87. YELLOW AND WHITE, RED EYE, HEN.
88. GREY, CLEAR AND CINNAMON WINGS, HEN.
89. REMAINING VARIETIES, HEN (Classes 79 to 83).
90. PAIR CLASS, COCK AND HEN SAME VARIETY.
91. JUVENILE, COCK OR HEN (see conditions of entry).
92. NOVICE, COCK OR HEN (see conditions of entry).

YOUNG BIRD CLASSES (1970 Rung)

93. GREEN SERIES, COCK.
94. BLUE SERIES, COCK.
95. YELLOW SERIES, COCK.
96. YELLOW AND WHITE, RED EYE, COCK.
97. CLEAR WING, GREEN AND BLUE SERIES, COCK.
98. GREY WING, GREEN SERIES, COCK.
99. GREY WING, BLUE SERIES, COCK.
100. CINNAMON WING, GREEN SERIES, COCK.
101. CINNAMON WING, BLUE SERIES, COCK.
102. OPALINE GREEN SERIES (all varieties), COCK.
103. OPALINE BLUE SERIES (all varieties,) COCK.
104. YELLOW FACE (any variety, excluding Pied), COCK.
105. PIED (all varieties), COCK.
106. ANY OTHER VARIETY, COCK.
107. NORMALS, GREEN SERIES, HEN.
108. NORMALS, BLUE SERIES, HEN.
109. YELLOW SERIES, HEN.
110. YELLOW AND WHITE, RED EYE, HEN.
111. GREY, CLEAR AND CINNAMON WINGS, HEN.
112. REMAINING VARIETIES, HEN (Classes 102 to 106).
113. PAIR CLASS, COCK AND HEN, SAME VARIETY.
114. JUVENILE, COCK OR HEN (see conditions of entry).
115. NOVICE, COCK OR HEN (see conditions of entry).

UNBROKEN CAP CLASSES

A Rosette will be awarded for the best entry in the Unbroken Cap Pair Class.

CLASS

116. LIGHT GREEN.
117. DARK GREEN, OLIVE AND GREY GREEN SERIES.
118. SKY BLUE.
119. COBALT, MAUVE, GREY AND VIOLET SERIES.
120. YELLOW SERIES.
121. YELLOW AND WHITE, RED EYE.
122. CLEAR WINGS, GREEN SERIES.
123. CLEAR WING, BLUE SERIES.
124. GREY WING, GREEN SERIES.
125. GREY WING, BLUE SERIES.
126. CINNAMON WING, GREEN SERIES.
127. CINNAMON WING, BLUE SERIES.
128. OPALINE GREEN SERIES (all varieties).
129. OPALINE BLUE SERIES (all varieties).
130. YELLOW FACE (all varieties excluding Pied).
131. PIED (all varieties).
132. ANY OTHER VARIETY.
133. PAIR CLASS, ANY SEX, SAME VARIETY.
134. JUVENILE, ANY VARIETY (see conditions of entry).

UNBROKEN CAP CLASSES

NOVICE SECTION

(See conditions of entry.)

A Rosette and Card will be awarded for the Best Bird in the Novice Classes 135 to 140.

135. NORMAL GREENS AND BLUES.
136. YELLOW, YELLOW AND WHITE RED EYE.
137. CLEAR WING, GREY WING, CINNAMON WING, GREENS AND BLUES.
138. OPALINE GREENS AND BLUES.
139. YELLOW FACE (any variety, excluding Pied).
140. PIED, GREENS AND BLUES and any other variety.

SPECIAL PRIZES AND TROPHIES

(Only birds entered in ordinary classes eligible to compete. No special entry necessary.)

GRAND CHAMPION BUDGERIGAR IN SHOW.

—Trophy valued at \$20 presented by the Budgerigar Council of Australia, the Society's Champion Ribbon and Card to commemorate the award. A Reserve Ribbon will be awarded for the Best of Opposite Sex to Grand Champion in Show.

321

417

BEST BUDGERIGAR IN UNBROKEN CAP CLASSES (Owned, Bred and Rung by exhibitor).—Trophy valued at \$10 presented by the Budgerigar Council of Australia. A trophy valued at \$5 presented by the Budgerigar Council of Australia will be awarded for the bird placed second to the winner of this prize. A trophy valued at \$2 presented by the Budgerigar Council of Australia will be awarded for the bird placed third to the winner of this prize.

BEST BUDGERIGAR IN YOUNG BIRD CLASSES (1970 Rung) (Owned, Bred and Rung by exhibitor).—Perpetual Shield and a trophy valued at \$5 presented by the Budgerigar Council of Australia, the Society's Special Card, Rosette and cash prize of \$2.10 to commemorate the award. A Reserve Rosette and Special Card will be awarded for the Best of Opposite Sex to the winner.

BEST BUDGERIGAR IN SHOW (excluding Unbroken Cap) (Owned, Bred and Rung by Exhibitor).—Perpetual Challenge Trophy, presented by "THE SUN NEWS-PICTORIAL" MELBOURNE year will be Green 58

BEST BUDGERIGAR CLASSES—Blue 59
and the Society's Special Card will be awarded to the winner of the Reserve Rung
Yellow 66.
Redeye 71
Grey Wing 149
Cinnamon Wing 152
Clear Wing 177
Opaline 90
Yellow Face 92
Red 93.

BEST BUDGERIGAR CLASSES—and the Society's Reserve Rung awarded for the bird placed second to the winner of this trophy. 303.

ROYAL AGRICULTURAL SOCIETY OF VICTORIA'S Rosette for the following: Best Adult or Young Cock or Hen, Green; Best Adult or Young Cock or Hen, Blue; Best Adult or Young Cock or Hen, Yellow; Best Adult or Young, Cock or Hen, Red Eye; Best Adult or Young Cock or Hen, Grey Wing; Best Adult or Young, Cock or Hen, Cinnamon Wing; Best Adult or Young, Cock or Hen, Clear Wing; Best Adult or Young, Cock or Hen, Opaline; Best Adult or Young, Cock or Hen, Yellow Face; Best Adult or Young, Cock or Hen, Pied.

ROYAL AGRICULTURAL SOCIETY OF VICTORIA'S Rosette for the following: Best Unbroken Cap, Green; Best Unbroken Cap, Blue; Best Unbroken Cap, Yellow; Best Unbroken Cap, Red Eye; Best Unbroken Cap, Clear Wing Greens and Blues; Best Unbroken Cap, Grey Wing Greens and Blues; Best Unbroken Cap, Cinnamon Wing Green; Best Unbroken Cap, Cinnamon Wing Blue; Best Unbroken Cap, Opaline Greens and Blues; Best Unbroken Cap, Yellow Face; Best Unbroken Cap, Pied or Any Other Variety.

STORAGE SPACE ETC.

★ The Royal Melbourne Show Grounds of 73 acres, and such of its buildings as are suitable, are available, when not in use for the Royal Show, for general purposes, including storage, stock sales, Dog, Poultry and Pigeon Shows and sports such as soccer and basketball.

For further Particulars apply to

H. T. C. WOODFULL, Director

Royal Agricultural Society of Victoria

ROYAL SHOW GROUNDS
EPSOM ROAD,
ASCOT VALE, 3032.

TELEPHONE - - 33 0471

BEST BUDGERIGAR IN UNBROKEN CAP CLASSES (Owned, Bred and Rung by exhibitor).—Trophy valued at \$10 presented by the Budgerigar Council of Australia. A trophy valued at \$5 presented by the Budgerigar Council of Australia will be awarded for the bird placed second to the winner of this prize. A trophy valued at \$2 presented by the Budgerigar Council of Australia will be awarded for the bird placed third to the winner of this prize.

BEST BUDGERIGAR IN YOUNG BIRD CLASSES (1970 Rung) (Owned, Bred and Rung by exhibitor).—Perpetual Shield and a trophy valued at \$5 presented by the Budgerigar Council of Australia, the Society's Special Card, Rosette and cash prize of \$2.10 to commemorate the award. A Reserve Rosette and Special Card will be awarded for the Best of Opposite Sex to the winner.

BEST BUDGERIGAR IN SHOW (excluding Unbroken Cap) (Owned, Bred and Rung by Exhibitor).—Perpetual Challenge Trophy, presented by "THE SUN NEWS-PICTORIAL", MELBOURNE. The successful exhibitor each year will receive a small trophy.

BEST BUDGERIGAR IN UNBROKEN CAP CLASSES.—Trophy Order valued at \$4.20 and the Society's Special Card and Ribbon. A Reserve Ribbon and Special Card will be awarded for the bird placed second to the winner of this trophy.

BEST BUDGERIGAR IN UNBROKEN CAP JUVENILE CLASS.—Society's Special Card and Ribbon. A Reserve Ribbon and Special Card will be awarded for the bird placed second to the winner.

BEST BUDGERIGAR IN ADULT BIRD CLASSES.—Trophy Order valued at \$4.20 and the Society's Special Card and Rosette. A Reserve Rosette and Special Card will be awarded for the bird placed second to the winner of this trophy.

ROYAL AGRICULTURAL SOCIETY OF VICTORIA'S Rosette for the following: Best Adult or Young Cock or Hen, Green; Best Adult or Young Cock or Hen, Blue; Best Adult or Young Cock or Hen, Yellow; Best Adult or Young, Cock or Hen, Red Eye; Best Adult or Young Cock or Hen, Grey Wing; Best Adult or Young, Cock or Hen, Cinnamon Wing; Best Adult or Young, Cock or Hen, Clear Wing; Best Adult or Young, Cock or Hen, Opaline; Best Adult or Young, Cock or Hen, Yellow Face; Best Adult or Young, Cock or Hen, Pied.

ROYAL AGRICULTURAL SOCIETY OF VICTORIA'S Rosette for the following: Best Unbroken Cap, Green; Best Unbroken Cap, Blue; Best Unbroken Cap, Yellow; Best Unbroken Cap, Red Eye; Best Unbroken Cap, Clear Wing Greens and Blues; Best Unbroken Cap, Grey Wing Greens and Blues; Best Unbroken Cap, Cinnamon Wing Green; Best Unbroken Cap, Cinnamon Wing Blue; Best Unbroken Cap, Opaline Greens and Blues; Best Unbroken Cap, Yellow Face; Best Unbroken Cap, Pied or Any Other Variety.

STORAGE SPACE ETC.

★ The Royal Melbourne Show Grounds of 73 acres, and such of its buildings as are suitable, are available, when not in use for the Royal Show, for general purposes, including storage, stock sales, Dog, Poultry and Pigeon Shows and sports such as soccer and basketball.

For further Particulars apply to

H. T. C. WOODFULL, Director

Royal Agricultural Society of Victoria

ROYAL SHOW GROUNDS
EPSOM ROAD,
ASCOT VALE, 3032.

TELEPHONE - - 33 0471

General Regulations Relative to Wines, Ciders, Liquers and Aerated Waters

CONDITIONS OF ENTRY

1. Entries will be received in the Wines, Ciders, Liquers and Aerated Waters Sections of the Royal Agricultural Society's Show subject to the rules and conditions hereinafter set out and also those appearing at the head of each section and in each class.

2. The Council of the Society or the Director shall have the power without assigning any reason to:

- (i) Reject or cancel any entry at any time.
- (ii) Prohibit the participation by any person or exhibit in any event or class for which it is entered.
- (iii) Cancel any event or class.
- (iv) Alter the time at which any class or event is to take place.
- (v) Alter the conditions of any event.
- (vi) Remove any exhibit from the Show Grounds.

3. The Society or any official Judge, Steward, Officer or employee shall under no circumstances be responsible for:

- (a) the loss of any exhibit;
- (b) any damage or injury occasioned to or by any exhibit;
- (c) any loss, damage or injury occasioned to or by any exhibit.

4. The exhibitor enters entirely at his own risk. In case any exhibit whilst on the Society's Show Grounds shall cause or be the cause of injury or damage to any other exhibit or exhibitor or to the person or property of any member of the Society or the general public, the owner of such exhibit shall indemnify and keep indemnified the Society, its officers, officials and members from and against all damages, costs, claims, expenses or liabilities incurred in connection with such exhibits. The exhibitor shall be liable to the Society and its employees, officers and officials for any damage or loss occasioned to any of them by the exhibit or the exhibitor or his agent.

5. The exhibitor shall at all times comply with the directions or requests of the Council of the Society or the Director. This shall without limiting the generality of the foregoing apply to the entry of the exhibit, the exhibitor, the conditions of event, the conduct of the exhibitor, the conducting of the event, the decisions of the Judge and the awarding of the prize.

6. The Council of the Society and the Director reserve the right to adjudicate on any entry or upon any question in dispute or doubt and to make any determination upon any matter whether covered by the conditions of entry or not and the decision so made shall be final and binding and the Society shall thereby have sole and absolute control of all matters affecting the conduct of the Show and the exhibits and exhibitors. There shall be no right of appeal to any court of law or other body from any decision made by the Council of the Society or the Director.

7. An exhibit or exhibitor shall not be eligible to compete in any class by reason of the Society's acceptance of the entry and/or the inclusion of the exhibit or exhibitor in the Society's catalogue or by reason of an Exhibit Entry Ticket or number or other document having been printed, allotted or issued by the Society.

8. Unless otherwise stated all exhibits must be the bona fide property of the exhibitor at the time of entry.

9. No entry can be changed by the exhibitor after entries close. The Director and the Society shall however have the power to do so at any time and in so doing may without limiting the generality of the foregoing alter the class for which the animal is entered.

10. All entries must be made in writing on forms supplied by the Society unless otherwise permitted by the Director.

11. No rebates of fees for withdrawn exhibits will be made.

12. All entry forms must be signed by the exhibitor or his authorised agent.

ARRIVAL OF EXHIBITS

13. Exhibits shall be placed where directed by the Director.

ACCOMMODATION

14. Restrictions or limitations on the number of entries in any Section may be made by the Society or the Director.

CONDUCT OF EXHIBITORS

15. Should the Council or the Director be of the opinion that a fraudulent, false or erroneous statement has been made regarding an exhibit then the exhibit or exhibitor may be dealt with in accordance with these Rules.

JUDGING

16. The Society or the Director may alter the Judge for any particular class at any time if it or he deems fit.

ADVERTISING

ADVERTISING SPACE is available in the various publications issued by the Royal Agricultural Society of Victoria.

The **SCHEDULE OF PRIZES** is published in May and posted to all exhibitors at previous Shows and to prospective exhibitors.

The **CATALOGUE OF EXHIBITS**, published in September, is on sale generally throughout the Show.

Entries in the Royal Melbourne Show last year numbered approx. 27,500.

Approximately 810,000 people attend the Show each year.

Space may be booked by the page (5½ x 8 ins.), half-page or quarter-page in either schedule or catalogue.

Sponsorship of events in the programme carries privileges by way of advertising in the Schedule and other media.



For further information, including rates and particulars of other advertising opportunities, write to

THE DIRECTOR
ROYAL AGRICULTURAL SOCIETY
OF VICTORIA

ROYAL MELBOURNE SHOW GROUNDS
EPSOM ROAD, ASCOT VALE, VIC., 3032

17. No person shall in any way consult or interfere with or attempt to interfere with the Judge or endeavour to interfere with his freedom of choice or judgement.

18. No exhibit shall display anything which indicates the ownership of the exhibit.

19. All exhibitors and competitors shall accept the decision of the Judge as final as to the merits of the exhibit and no appeal shall be allowed therefrom to any court of law or other body on the question of merit of the exhibit.

PROTESTS

20. An exhibitor or competitor may protest against an award won by an exhibit in the same class alleging infringement of the rules or ineligibility.

21. Such protest shall be addressed to the Director and be lodged at his office at the 1st Floor, Administrative Building, cnr. DeGraves Street and Plummer Avenue Show Grounds. Such protest shall be accompanied with a deposit of \$5.00 which may be forfeited to the Society if the protest be found to be unfounded or frivolous.

22. The protest and all matters arising therefrom shall be determined by either the Council of the Society or the Director.

CONTROL OF SHOW

23. Should the Council or the Director be of the opinion that any rule or regulation whether set out in these rules or at the heading of a section or class has been broken or not observed or performed then the exhibit or exhibitor may be disqualified, suspended for any period, fined or otherwise penalised at the discretion of the Council of the Society or the Director. The whole of the Show, the events thereat, the exhibits and exhibitors and their agents shall be under the complete control of and subject to the decisions and directions of the Council of the Society and/or the Director. Any decision or direction made by either shall be final and binding and no exhibitor shall have any right or cause of action against the Society or the members of the Council or the Director or any right to approach or seek relief from any Court because of any decision made by either the Council or the Director.

DEFINITIONS

24. "Director" means and includes the person holding the office of Director of the Society and includes a Deputy appointed by him.

"Exhibitor" includes competitor and/or rider wherever the contest permits and also includes his agent or anyone acting or purporting to be acting on his behalf whether or not he is employed by the exhibitor.

"Society" includes the Council of the Society. Singular words include plural.

"Class" includes event and "event" includes class.

Class also includes trophy competition or any other award.

WINES, CIDERS, SPIRITS, LIQUEURS, AERATED WATERS,

Section 67

Australian Wines and Ciders
Championship Wine Show

Judges: W. D. SEABROOK, Esq.
(Chairman of the Wine Judges)
B. J. BARRY, Esq.
R. L. BULLER, Esq.
W. B. CHAMBERS, Esq.
A. C. COOK, Esq.
K. W. WARD, Esq.

Clerk to the Chairman:
C. D. HEARD, Esq.

Associate Judges:
D. ARMSTRONG, Esq.
G. KERRIDGE.
N. J. ROBB.
L. W. SHIELDS
R. WARRY.

By arrangement with the Federal Wine and Brandy Producers' Council of Australia this Society will only offer Champion Prizes at intervals of three years. These prizes will be competed for at the Royal Melbourne Show in 1971. The championships will be awarded at the Adelaide Royal Show in 1973, and at the Sydney Royal Show in 1972.

A Championship may be awarded to the Best Exhibit of Wine in each of the Open Classes in the Championship Year.

Fee for each entry: Members of the R.A.S. of Vic., \$2; Non-Members, \$3.

Entries by one exhibitor are limited to two in each Class.

The general Regulations appearing in this Schedule form part of the conditions of entry.

ANNOUNCEMENT OF AWARDS, TASTING AND PRESENTATION OF TROPHIES THURSDAY, 19th AUGUST, 1971

Exhibitors only, 8 a.m. to 11 a.m.

Presentation of Trophies, 11.30 a.m.

Other interested persons, 11 a.m. to 2 p.m.
Exhibitors may obtain a maximum of four passes each to the Exhibitors' Session and must advise the names of the four persons attending when applying to the Society for passes.

Exhibits to be delivered to the Grounds Manager's Office, Show Grounds, Ascot Vale, or forwarded by rail to the Director, Royal Agricultural Society of Victoria, c/- Inwards Parcels Office, Spencer Street Railway Station, Melbourne, in cases properly marked to show exhibitor's name, to reach the Show Grounds not later than 5 p.m. on Friday, 23rd July, 1971. Parcel labels will be supplied to exhibitors.

THE W. W. SENIOR MEMORIAL TROPHY to commemorate the long service given to the Society by the late Mr. W. W. Senior, and to express the high regard in which he was held by wine men, a special memorial prize contributed by THE WINE & BRANDY PRODUCERS' ASSOCIATION OF VICTORIA, will be presented annually. In 1971 the award will be for the Best Dry Red Wine, either Claret or Burgundy, in the Open Class.

THE FRANCOIS DE CASTELLA TROPHY—presented by THE WINE AND BRANDY PRODUCERS' ASSOCIATION OF VIC. for the most successful exhibitor in all Wine Classes (Nos. 1 to 48). Points will be allotted as follows:— Gold Award, 5 points; Silver Award, 3 points; Bronze Award, 1 point. In the event of a tie the award will be declared on a count back of the most Gold Awards. *Lindemans Winestall*

THE T. C. SEABROOK TROPHY—presented by THE FEDERAL WINE AND BRANDY PRODUCERS' COUNCIL OF AUSTRALIA. In 1971 the award will be for the Best Dry White Wine in Show (not exceeding $\frac{1}{2}$ degree baume).

THE J. M. FORNACHON MEMORIAL TROPHY—presented by THE FEDERAL WINE AND BRANDY PRODUCERS' COUNCIL OF AUSTRALIA for the Best Sweet White Wine in the Open Class. *8177*

THE JIMMY WATSON MEMORIAL TROPHY presented by his friends in recognition of his services rendered to the advancement of the Australian Wine Industry. The award will be for the Best 1970 Vintage Claret or Burgundy in Classes 13 and 14. *4607*

THE SHEPPARD WINE TANKERS (S.A.) TROPHY for the Best Rose in Open Class 22. *6577*

THE MYRIA AND RUDY HIMMER TROPHY for the Best Riesling and/or Moselle. *1067*

SPECIAL REGULATIONS

1. All classes are open for competition to wine-makers and distillers and wine and spirit merchants.
2. A wine merchant shall mean any person, association, or company, buying wine and brandy for re-sale by wholesale.
3. A winemaker shall mean any person or firm manufacturing wine from grapes.
4. Entry fee per class: Members of the R.A.S. of Victoria, \$2; Non-Members, \$3.
5. Exhibitors will be limited to two entries in any one class. Each wine entry to consist of four quart (reputed) bottles in all classes, except in the case of Championship Shows when six quart (reputed) bottles will be required for all exhibits other than Brandy and Vermouth, for which four quart (reputed) bottles will be necessary. Exhibitors entering the same wine in more than one class must supply the full number of sample bottles for each entry.
6. An exhibitor may be awarded more than one award in any one class.
7. Exhibits will be judged on points, and aggregate points for award winners will be set out in the list of awards.
8. Diplomas for Gold, Silver and Bronze Awards will be issued to award winners.
9. Entries must be made on forms supplied by the Society for that purpose. Exhibitors must state on the certificate of entry the class to be competed for, the style or type, and vintage or approximate age of the wine, and that the stipulated quantity is in stock.

AUSTRALIAN WINES

10. No person will be allowed to inspect a certificate of entry, after reception by the Secretary, until the Judges' awards have been made public.
11. After the close of entries, no person will be permitted access to the exhibits, except the Judges, Stewards, Secretary and Staff, until the awards have been made.
12. Exhibits are to bear the labels supplied by the Society for that purpose, and must show:
 - (a) The year of the Competition.
 - (b) The number of the class.
 - (c) The year of vintage, or state if blended, the approximate age.
 - (d) In the case of Brandy, its apparent strength.
 - (e) Where more than one entry in a class, the distinguishing mark of the entry to conform to the certificate of entry.
 - (f) Baume of all entries in sweet wine classes should be shown on entry form and label.
13. Sparkling wines must represent wines with natural effervescence, the result of fermentation in the bottle.
14. Exhibits to be delivered to the Ground Manager's office at the Royal Showgrounds, Ascot Vale, in containers holding not more than one dozen quart bottles properly marked to show exhibitor's name (see front page for details).
15. In all classes, the wine in stock as stated on the certificate of entry may be inspected and checked by a representative of the Society or its nominee. Each exhibitor must supply the Society with a sealed envelope containing the record of any sale made subsequent to their entries being lodged, provided such sale has reduced the stipulated quantity below the minimum.
16. Entries of Blended Wines must represent the prescribed quantity already blended.
17. Immediately after the closing date of entries, a draw may be made for selection of three exhibitors from whose entries a further draw will be made to enable at least one sample to be selected from each exhibitor. An official appointed by the Society shall make an inspection of the quantity of such wine in accordance with the certificate of entry, and his report will be later considered by the Committee of the Society.
18. Unless otherwise stated, all exhibits become the property of the Society.
19. Exhibits must represent stocks as set out on the certificate of entry and be the bona fide property of the exhibitor.
20. All exhibits must be solely the produce of Australian grapes and conform to the respective Acts of the States and the Commonwealth which governs the manufacture of Australian Wine and Australian Brandy; these to include the Customs and Excise Act and Regulations, the Distillation Act and Regulations, Health Act and Regulations and many others. The Society reserves the right to have any exhibit inspected and/or analysed by one or more persons appointed for that purpose.
21. No protest will be entertained unless made within seven days of the announcement of the awards.
22. No entry will be received from any person or persons disqualified by this or any other similar Society during the period of such disqualification. Should any entry be accepted, it shall, when discovered, be deemed void and the entry fee and exhibit shall be forfeited.
23. All persons exhibiting shall accept the decision of the Judges appointed by the Society as to the merits of the exhibits.
24. Unless with the special permission of the Society no exhibitor or representative or employee of an exhibitor may occupy the position of Judge or become in any way identified with the judging or handling of exhibits, in any class in which he or his employers are interested. This rule shall not apply to Stewards or Trainee Judges.
25. No exhibitor shall advertise or allow to be advertised by any means whatsoever, whether by broadcasting, pictorially, or in writing, the fact that any exhibit has won any prize in this section unless such advertisement shows clearly:
 - (a) Year of award;
 - (b) Description of class, with vintage year where applicable;
 - (c) Type of wine.

Any competitor making improper use of awards won in the Wine or Brandy Section for advertising purposes may be disqualified from any future Show or Shows.
26. Points for Diploma Awards will, in connection with aggregate prizes be allocated to the following scale of points:

	Points
GOLD AWARD	5
SILVER AWARD	3
BRONZE AWARD	1

In the event of a tie, the exhibitor gaining the highest number of Diplomas for Gold Awards will be judged the winner.

INSTRUCTIONS TO JUDGES

1. Judges will judge each class without collaboration, and on receipt of all result sheets applicable to any one class, the Chairman Judge shall have the points totalled, checked and he shall have the final power to arbitrate the Awards.
2. Judges will not have access to exhibits apart from the glass of each placed in front of them by the Stewards.
3. All exhibits will be judged on points as follows:

	Points
Colour and Clarity	3
Bouquet	7
Palate	10
	—
TOTAL	20
	—
4. Diploma Awards will be made as follows:

Bronze Award	15.5 to 16.9 points
Silver Award	17.0 to 18.4 points
Gold Award	18.5 points and over

AUSTRALIAN WINES

5. The Judges shall have power to disqualify or dismiss, as being not eligible for judging, any exhibit which, in their opinion, does not comply with the regulations in every respect, and such disqualification shall be accepted as final.
6. Awards may be withheld in any class where exhibits are considered unworthy.

SPECIFICATIONS

The following specifications are intended as a guide only to the exhibitors and judges in Wine Shows conducted by the Society. Except where analytical standards are mentioned, it is in general left to the exhibitor to see that his entries conform, but in case of doubt the Judges may submit samples for analysis.

HOCK

Should be in brilliant condition, pale to light straw in colour, preferably with a slight greenish tinge, light to medium bodied, medium to high acidity and yet soft, with a fresh and flowery bouquet and a clean after-taste free of bitterness or lingering sweetness.

MOSELLE

Specification similar to Hock, but with some sweetness not exceeding half-degree baume.

WHITE BURGUNDY OR CHABLIS

Should be in brilliant condition, light to medium straw in colour. Medium to full-bodied and yet delicate, with a medium acidity and a fresh bouquet. Its aftertaste may be a little more pronounced than in Hock even with a very slight bitterness but no lingering sweetness.

SAUTERNES

A white table wine of straw to light golden colour. It should be in brilliant condition, medium to full-bodied, with a bouquet which is aromatic rather than flowery and distinctly sweet in flavour. It should not show excessive SO₂. Baume should not be less than 1.5 degrees.

ROSE

A still, light and tart table wine, with a slight tannin finish and a fresh fruity flavour, but without muscat character. Colour pink. It should not contain more than 0.50% reducing sugar and alcoholic strength should be between 17% and 24% proof spirit.

CLARET

A dry red table wine which may vary from fairly dark to light red in colour according to the age of the wine, and from light to medium body. The acidity and body should be well balanced and the wine, whilst soft and rounded on the middle palate, should finish firm and astringent and showing, as well as grape tannin flavour, some but not excessive flavour of oak tannin from the maturation wood. The bouquet should be fruity and in harmony with the body and flavour of the wine. An amber colour is objectionable.

BURGUNDY

A dry red table wine of colour and body similar to Claret but a softer wine which may be of somewhat lower acidity and which must be soft and round on the middle palate and lack the characteristic astringency of Claret on the finish.

SWEET WHITE NOT EXCEEDING 27°

Should be straw to light golden colour. Usually with some Muscat character. Bouquet must be fruity and attractive without objectionably excessive SO₂. Flavour should be soft, round and well balanced. Strength not to exceed 27% proof spirit and baume not to exceed 7 degrees.

SWEET WHITE DESSERT

Golden to amber in colour, depending on age. Must not show Muscat character but have fruity and aromatic bouquet. It must be full-bodied, soft and round and yet with an acidity sufficient to prevent mawkishness. Baume not to exceed 6 degrees in the commercial class or 10 degrees in the open class.

SWEET RED NOT EXCEEDING 27°

Colour medium to dark red. May show some amber tinge. Bouquet to be characteristic of red dessert wine without excessive SO₂. Palate to be full flavoured with some astringency on the finish but without excess acidity. Strength not to exceed 27% proof spirit and baume not to exceed 7 degrees.

SWEET WHITE MUSCAT

Colour light golden to deep amber. Distinct Muscat bouquet and palate. Full-bodied, soft and round and yet firm enough not to be mawkish. Baume not to exceed 6 degrees in the commercial class or 10 degrees in the open class.

SWEET RED, RUBY PORT STYLE

Colour medium to dark red. May only show slight amber tinge, excessive amber colour is objectionable. Bouquet and palate full and fruity. Finish firm and astringent leaving no lingering sweetness. Baume not to exceed 6 degrees.

SWEET RED, TAWNY PORT STYLE

Colour pale red with distinct amber tinge to deep amber with reddish tinge. Bouquet fruity and aromatic, palate full and soft with distinct dryness on the finish. Some flavour of oak tannin from the maturing wood is desirable. A lingering sweetness on the after palate is undesirable. Baume not to exceed 6 degrees.

VINTAGE PORT

Colour deep ruby to light ruby possibly with a slight amber tint, depending on age. Bouquet fruity and characteristic of bottle aged Vintage Port. Should not show wood character. Flavour full and soft with firm, astringent finish and no lingering sweetness. Baume not to exceed 6 degrees.

SHERRY, PALE DRY FINO STYLE

Colour straw to pale golden. Bouquet characteristic of flor sherry. Flavour light and dry without excessive acidity or astringency but some oak character. Finish dry, aromatic with distinct "nutty" aftertaste of flor sherry.

SHERRY, AMONTILLADO STYLE

Colour golden to light amber. Bouquet similar to pale dry Sherry, but more aromatic. Palate fuller and softer than pale dry with some oak astringency showing through. Finish dry and aromatic with characteristic "nutty" aftertaste of sherry.

SHERRY, OLOROSO STYLE

Colour amber to deep amber. Bouquet fruity and aromatic and showing both oak wood and Sherry character. Palate soft and round but with firm oak tannin finish. Baume not to exceed 3 degrees.

AUSTRALIAN WINES

CHAMPAGNE

Colour should be pale to light straw. Should have good acidity and not be too light in body. Bouquet should be fresh, fruity but without particular varietal character, and should indicate some years in bottle. The wine should be fairly dry but show no astringent finish. Bubbles should be fine and persistent (make sure tasting glasses are not washed in detergent).

SPARKLING BURGUNDY

Colour should be light to medium ruby. In older wines may show a trace of amber but not more than a trace. Bouquet fruity but should show bottle age. Fairly pronounced acidity. Full flavour and body, some sweetness but with dry finish. May show slight oak character. Bubbles should be fine and persistent (make sure tasting glasses are not washed in detergent).

VERMOUTHS

These should approximate European counterparts. Colour of Dry Vermouth should be very light straw, and Sweet Vermouth from golden to deep amber.

TWO YEARS OLD BRANDY

Entries in this class should be representative of popular commercial brandies, but should avoid fruitiness. The Brandy should be a well balanced distillate of wine made from neutral grape varieties. It should avoid excessive heads or tails, and should not show varietal character (e.g. Muscat). It should be smooth but not too sweet (1.5 degrees obscuration is suggested as maximum). A clean balanced bouquet is essential. Colour not too dark.

OLD BRANDY

Colour may be somewhat darker than in young Brandy class. Well-matured oak should be distinguishable on both bouquet and flavour. Bouquet should be clean and somewhat ethereal but well balanced showing no particular constituent to excess. Flavour should be full, smooth and aromatic. Finish aromatic without trace of fusel oil. No varietal character or fruitiness should be evident. Some slight sweetness is acceptable.

VINTAGE

1971 VINTAGE

Quantity 1,000 gallons.

CLASS

1. DRY WHITE, HOCK.

- B-1 Gramps Orlando Wines (ES1).
- 2 Henschke, C. A., & Co. (HR1).
- 3 Augustine Wines (J1).
- 4 Clarevale Co-op Winery Ltd. (71DWR2).
- B-5 Southern Vales Co-operative Winery Ltd. (SV2).
- 6 St. Clare Wines (SC2).
- G-7 Yalumba Wines (JC1).
- 8 Campbell, A. D., & Co. (D1).
- B-9 Chateau Charles Winery (ES74).
- 10 Kaiser Stuhl Wines (KM2).
- 11 Lindemans Wines Pty. Ltd. (J2).
- 12 Stanley Wine Co. Pty. Ltd. (T1).
- 13 Quelltaler Wines Ltd. (R1).
- 14 Penfolds Wines Pty. Ltd. (2MH).
- 15 Kaiser Stuhl Wines (KM1).
- S-16 Yalumba Wines (JC2).
- 17 Norman, A., & Sons Pty. Ltd. (ANS2).
- 18 Waldeck Wines (H1).
- 19 McWilliams Wines Pty. Ltd. (LR1).
- B-20 Clarevale Co-op Winery Ltd. (71DWR1).
- 21 Henschke, C. A., & Co. (HC1).
- B-22 St. Clare Wines (SC-1).
- 23 Renmark Growers Distillery (R2).
- 24 Sutherland Smith, G., & Sons (A).
- 25 Hamiltons Ewell Vineyards Pty. Ltd. (A1).
- 26 Stanley Wine Co. Pty. Ltd. (K1).
- 27 St. Halletts Wines (StHW).

- B-28 Lindemans Wines Pty. Ltd. (1WS).
- 29 Penfolds Wines Pty. Ltd. (1MH).
- B-30 Tulloch, J. Y., & Sons Pty. Ltd. (Vine 1).
- 31 Augustine Wines (J2).
- B-32 Buring, Leo, Pty. Ltd. (A1).
- 33 Stonyfell Wines (S.A.) Pty. Ltd. (SV2).
- S-34 Norman, A., & Sons Pty. Ltd. (ANS1).
- 35 Saltram Wines (MT2).
- 36 Tyrrells' Vineyards Pty. Ltd. (VAT 3).
- S-37 Chateau Charles Winery (ES75).
- S-38 Gramps Orlando Wines (ES2).
- B-39 Saltrams Wines (MT1).
- 40 McWilliams Wines Pty. Ltd. (RR1).
- 41 Tolley Scott & Tolley Ltd. (TS1).
- B-42 Sutherland Smith, G., & Sons (B).
- 43 Stonyfell Wines (S.A.) Pty. Ltd. (SV1).
- 44 Renmark Growers Distillery (R1).
- 45 Quelltaler Wines Ltd. (R2).
- 46 Seppelt, B., & Sons Ltd. (G1).
- 47 Brown Bros.
- 48 Hungerford Hill Vineyards Pty. Ltd.
- B-49 Rossetto's Wines (SHA7).
- 50 Seppelt, B., & Sons Ltd. (G2).
- 51 Southern Vales Co-operative Winery Ltd. (SV1).
- G-52 Buring, Leo, Pty. Ltd. (A2).
- S-53 Hardy, Thomas, & Sons (M1).
- 54 Basedow, O., Wines Pty. Ltd. (RB6).

CLASS

2. DRY WHITE, CHABLIS or WHITE BURGUNDY.

- 55 Hamiltons Ewell Vineyards Pty. Ltd. (A2).
- 56 Drayton, W., & Sons Pty. Ltd. (7138).
- B-57 Tyrrells' Vineyards Pty. Ltd. (VAT 47).
- 58 Stanley Wine Co. Pty. Ltd. (T2).
- S-59 Buring, Leo, Pty. Ltd. (A3).
- B-60 Gramps Orlando Wines (ES4).
- 61 Penfolds Wines Pty. Ltd. (3MH).
- 62 Chateau Charles Winery (ES77).
- 63 Basedow, O., Wines Pty. Ltd. (PY2).
- 64 Southern Vales Co-operative Winery Ltd. (SV3).
- 65 Tulloch, J. Y., & Sons Pty. Ltd. (Vine 2).
- 66 Tahbilk Pty. Ltd. (CT).
- B-67 Stonyfell Wines (S.A.) Pty. Ltd. (SV4).
- 68 Osborn, F. E., & Sons Pty. Ltd. (126).
- 69 Renmark Growers Distillery (R3).
- B-70 Quelltaler Wines Ltd. (R3).
- S-71 Norman, A., & Sons Pty. Ltd. (ANS4).
- S-72 McWilliams Wines Pty. Ltd. (MP1).
- B-73 Lindemans Wines Pty. Ltd. (ZIK).
- B-74 Chateau Charles Winery (ES76).
- 75 Augustine Wines (J4).
- B-76 Tyrrells' Vineyards Pty. Ltd. (VAT 1).
- B-77 Kaiser Stuhl Wines (KM3).
- 78 Houghton Vineyards (MS1).
- 79 Clarevale Co-op Winery Ltd. (71DWCR1).
- 80 Renmark Growers Distillery (R4).
- S-81 Saltram Wines (MT4).
- 82 Penfolds Wines Pty. Ltd. (4MH).
- 83 McWilliams Wines Pty. Ltd. (MP2).
- 84 Henschke, C. A., & Co. (HUB1).
- S-85 Gramps Orlando Wines (ES3).
- B-86 Craigmoor Wines (Mudgee) Pty. Ltd. (MA2).
- 87 Augustine Wines (J3).
- 88 Sutherland Smith, G., & Sons (C).
- B-89 Stonyfell Wines (S.A.) Pty. Ltd. (SV3).
- B-90 Waldeck Wines (WB1).
- 91 Drayton, W., & Sons Pty. Ltd. (7130).
- S-92 Lindemans Wines Pty. Ltd. (BVX).
- 93 Buring, Leo, Pty. Ltd. (A4).
- 94 Tulloch, J. Y., & Sons Pty. Ltd. (Vine 3).
- 95 Yalumba Wines (JC3).
- 96 Rossetto's Wines (OG11).
- 97 Kaiser Stuhl Wines (KM4).
- B-98 Saltram Wines (MT3).
- G-99 Norman, A., & Sons Pty. Ltd. (ANS3).
- 100 Craigmoor Wines (Mudgee) Pty. Ltd. (MA1).

3. MEDIUM DRY WHITE, MOSELLE, not exceeding half degree baume.

- 101 Quelltaler Wines Ltd. (R4).
- 102 Stonyfell Wines (S.A.) Pty. Ltd. (SV5).
- 103 Lindemans Wines Pty. Ltd. (RR).
- 104 Yalumba Wines (JC4).
- 105 Renmark Growers Distillery (R5).
- G-106 Buring, Leo, Pty. Ltd. (A5).
- B-107 Gramps Orlando Wines (ES6).
- 108 Hamiltons Ewell Vineyards Pty. Ltd. (A3).
- 109 Penfolds Wines Pty. Ltd. (5MH).
- B-110 Lindemans Wines Pty. Ltd. (ES2).

AUSTRALIAN WINES

- 111 Saltram Wines (MT5).
 112 McWilliams Wines Pty. Ltd. (T1).
 113 Penfolds Wines Pty. Ltd. (6MH).
 114 McWilliams Wines Pty. Ltd. (LS1).
 115 Kaiser Stuhl Wines (KM6).
 116 Buring, Leo, Pty. Ltd. (A6).
 117 Gramps Orlando Wines (ES5).
 118 Stanley Wine Co. Pty. Ltd. (K2).
 119 Tolley Scott & Tolley Ltd. (TS2).
 120 Stanley Wine Co. Pty. Ltd. (T3).
 121 Kaiser Stuhl Wines (KM5).
 122 Saltram Wines (MT6).

CLASS

4. ROSE (Dry).

- 123 Renmark Growers Distillery (R6).
 124 Stanley Wine Co. Pty. Ltd. (K3).
 125 Kaiser Stuhl Wines (KM7).
 126 Reynell, Walter, & Sons Wines Pty. Ltd.
 127 Waldeck Wines (R1).
 128 Seppelt, B., & Sons Ltd. (G4).
 129 Lindemans Wines Pty. Ltd. (RE1).
 130 Brand, E., & N. (R1).
 131 McWilliams Wines Pty. Ltd. (R1).
 132 Gramps Orlando Wines (ES7).
 133 Waikerie Co-operative Distillery Ltd. (W4/F50).
 134 Penfolds Wines Pty. Ltd. (7MH).
 135 Sutherland Smith, G., & Sons (D).
 136 Kaiser Stuhl Wines (KM8).
 137 Stanley Wine Co. Pty. Ltd. (T4).
 138 Augustine Wines (J5).
 139 Lindemans Wines Pty. Ltd. (IX).
 140 Renmark Growers Distillery (R7).
 141 Seppelt, B., & Sons Ltd. (R3).
 142 Gramps Orlando Wines (ES8).
 143 Tahbilk Pty. Ltd. (CT).
 144 Penfolds Wines Pty. Ltd. (8MH).
 145 Buring, Leo, Pty. Ltd. (A7).

5. DRY RED, CLARET.

- 146 St. Clare Wines (SCC1).
 147 Lindemans Wines Pty. Ltd. (PADI).
 148 Clarevale Co-op Winery Ltd. (71DRS2).
 149 Basedow, O., Wines Pty. Ltd. (DP8).
 150 Sutherland Smith, G., & Sons (E).
 151 Seppelt, B., & Sons Ltd. (G5).
 152 Saltram Wines (MT7).
 153 Ryecroft Vineyards Pty. Ltd. (J1).
 154 Stanley Wine Co. Pty. Ltd. (K4).
 155 Waikerie Co-operative Distillery Ltd. (W5/FO-52).
 156 Stonyfell Wines (S.A.) Pty. Ltd. (SV6).
 157 McLaren Vale Wines Pty. Ltd. (E2).
 158 Gramps Orlando Wines (ES10).
 159 Augustine Wines (J7).
 160 Hardy, Thomas, & Sons (M2).
 161 Birks, A. P. (W24).
 162 Rossetto's Wines (BV1).
 163 Tyrrells' Vineyards Pty. Ltd. (VAT 6).
 164 Buring, Leo, Pty. Ltd. (A9).
 165 Brand, E. & N. (BC8).
 166 Renmark Growers Distillery (R9).
 167 Reynell, Walter, & Sons Wines Pty. Ltd. (B).
 168 Stonyfell Wines (S.A.) Pty. Ltd. (SV7).
 169 Tahbilk Pty. Ltd. (CTA).
 170 Campbell, A. D., & Co. (D5).
 171 Drayton, W., & Sons Pty. Ltd. (7180).
 172 Henschke, C. A., & Co. (DR1).
 173 Norman, A., & Sons Pty. Ltd. (ANS5).
 174 Kaiser Stuhl Wines (KM9).
 175 Penfolds Wines Pty. Ltd. (9MH).
 176 Tahbilk Pty. Ltd. (CTB).
 177 McWilliams Wines Pty. Ltd. (HC1).
 178 Osborn, F. E., & Sons Pty. Ltd. (102).
 179 Yalumba Wines (JC6).
 180 Ryecroft Vineyards Pty. Ltd. (J2).
 181 Augustine Wines (J6).
 182 St. Clare Wines (SCS2).
 183 Redman, O. D. & E. M. (OE2).
 184 Clarevale Co-op Winery Ltd. (71DRS1).
 185 Tolley, Scott & Tolley Ltd. (TS3).
 186 Stanley Wine Co. Pty. Ltd. (T5).
 187 Saltram Wines (MT8).
 188 Gramps Orlando Wines (ES9).
 189 Lindemans Wines Pty. Ltd. (BVZ).
 190 Henschke, C. A., & Co. (MEC1).
 191 Brand, E., & N. (BC9).
 192 Rossetto's Wines (BV2).
 193 Waldeck Wines (DR2).
 194 Southern Vales Co-operative Winery Ltd. (SV5).
 195 McWilliams Wines Pty. Ltd. (BB1).

- 196 Morris Wines Pty. Ltd. (M1a).
 197 Birks, A. P. (W16).
 198 Sutherland Smith, G., & Sons (F).
 199 Yalumba Wines (JC5).
 200 Reynell, Walter, & Sons Wines Pty. Ltd. (A).
 201 Renmark Growers Distillery. (R8).
 202 St. Halletts Wines (StHW).
 203 Tolley, Scott & Tolley Ltd. (TS4).
 204 Hamiltons Ewell Vineyards Pty. Ltd. (A4).
 205 Light Wines Pty. Ltd. (1301).
 206 Hardy, Thomas, & Sons (M3).
 207 Buring, Leo, Pty. Ltd. (A8).
 208 Kaiser Stuhl Wines (KM10).
 209 Chateau Charles Winery (ES78).
 210 Waldeck Wines (DR1).
 211 Southern Vales Co-operative Winery Ltd. (SV4).
 212 Taminick Springs Estate (A1).
 213 Redman, O. D., & E. M. (OE1).
 214 McLaren Vale Wines Pty. Ltd. (E1).
 215 Osborn, F. E., & Sons Pty. Ltd. (1207).
 216 Penfolds Wines Pty. Ltd. (10MH).
 217 Bilyara Vineyards (B1).
 218 Seppelt, B., & Sons Ltd. (T6).
 219 Norman, A., & Sons Pty. Ltd. (ANS6).
 220 Morris Wines Pty. Ltd. (M1b).

CLASS

6. DRY RED, BURGUNDY.

- 221 Riverside Vineyard (RVB).
 222 Stonyfell Wines (S.A.) Pty. Ltd. (SV9).
 223 Augustine Wines (J8).
 224 St. Clare Wines (SCG2).
 225 Saltram Wines (MT10).
 226 Kaiser Stuhl Wines (KM12).
 227 Lindemans Wines Pty. Ltd. (MSS).
 228 Tolley, Scott & Tolley Ltd. (TS6).
 229 Bilyara Vineyards (B2).
 230 Taminick Springs Estate (A2).
 231 Stanley Wine Co. Pty. Ltd. (T6).
 232 Southern Vales Co-operative Winery Ltd. (SV7).
 233 Reynell, Walter, & Sons Wines Pty. Ltd. (B).
 234 Seppelt, B., & Sons Ltd. (T8).
 235 Chateau Charles Winery (ES79).
 236 Hardy, Thomas, & Sons (M4).
 237 Norman, A., & Sons Pty. Ltd. (ANS8).
 238 Rossetto's Wines (BVB1).
 239 Yalumba Wines (JC7).
 240 Buring, Leo, Pty. Ltd. (A10).
 241 Morris Wines Pty. Ltd. (M2a).
 242 Birks, A. P. (W43).
 243 Drayton, W., & Sons Pty. Ltd. (7180).
 244 Sutherland Smith, G., & Sons (G).
 245 Waldeck Wines (BURG1).
 246 Craigmoor Wines (Mudgee) Pty. Ltd. (MA4).
 247 Waikerie Co-operative Distillery Ltd. (W6/FO).
 248 Light Wines Pty. Ltd. (1203).
 249 McWilliams Wines Pty. Ltd. (MP3).
 250 Tyrrells' Vineyards Pty. Ltd. (VAT 7).
 251 Henschke, C. A., & Co. (HMEC1).
 252 Gramps Orlando Wines (ES12).
 253 Rossetto's Wines (BVB2).
 254 Osborn, F. E., & Sons Pty. Ltd. (1110).
 255 Penfolds Wines Pty. Ltd. (11MH).
 256 Renmark Growers Distillery (R10).
 257 McLaren Vale Wines Pty. Ltd. (E3).
 258 Saltram Wines (MT9).
 259 Stonyfell Wines (S.A.) Pty. Ltd. (SV8).
 260 Tyrrells' Vineyards Pty. Ltd. (VAT 12).
 261 Waldeck Wines (BURG2).
 262 St. Clare Wines (SCM1).
 263 Sutherland Smith, G., & Sons (H).
 264 Renmark Growers Distillery (R11).
 265 Reynell, Walter, & Sons Wines Pty. Ltd. (A).
 266 Yalumba Wines (JC8).
 267 Buring, Leo, Pty. Ltd. (A11).
 268 Kaiser Stuhl Wines (KM11).
 269 Campbell, A. D., & Co. (D8).
 270 Lindemans Wines Pty. Ltd. (J3).
 271 Augustine Wines (J9).
 272 Ryecroft Vineyards Pty. Ltd. (J3).
 273 Hardy, Thomas, & Sons (M5).
 274 Tolley, Scott & Tolley Ltd. (TS5).
 275 Southern Vales Co-operative Winery Ltd. (SV6).
 276 Riverside Vineyard (RVA).
 277 Norman, A., & Sons Pty. Ltd. (ANS7).
 278 Basedow, O., Wines Pty. Ltd. (DC12).
 279 Stanley Wine Co. Pty. Ltd. (K5).
 280 Seppelt, B., & Sons Ltd. (G7).
 281 Gramps Orlando Wines (ES11).

AUSTRALIAN WINES

- 282 Craigmoor Wines (Mudgee) Pty. Ltd. (MA3).
 283 Henschke, C. A., & Co. (HDR1).
 B-284 Morris Wines Pty. Ltd. (M2b).
 285 Osborn, F. E., & Sons Pty. Ltd. (1200).
 286 Penfolds Wines Pty. Ltd. (12MH).
 287 McWilliams Wines Pty. Ltd. (LB1).

CLASS

7. SWEET WHITE, any baume.

- 288 Renmark Growers Distillery (R12).
 289 Yalumba Wines (JC9).
 290 Waikerie Co-operative Distillery Ltd. (W7A/44).
 291 Clarevale Co-op Winery Ltd. (71SW1).
 S-292 Lindemans Wines Pty. Ltd. (SEX).
 293 Saltram Wines (MT12).
 294 McWilliams Wines Pty. Ltd. (SW1).
 B-295 Morris Wines Pty. Ltd. (M3b).
 296 Penfolds Wines Pty. Ltd. (14MH).
 B-297 Kaiser Stuhl Wines (KM13).
 298 Brown Bros.
 G-299 Campbell, A. D., & Co. (D22).
 300 Saltram Wines (MT11).
 301 Waikerie Co-operative Distillery Ltd. (W7B/60).
 302 Seppelt, B., & Sons Ltd. (S9).
 303 Gramps Orlando Wines (ES14).
 S-304 Lindemans Wines Pty. Ltd. (RR2).
 B-305 Augustine Wines (J10).
 306 McWilliams Wines Pty. Ltd. (PW1).
 307 Penfolds Wines Pty. Ltd. (13MH).
 S-308 Morris Wines Pty. Ltd. (M3a).
 309 Renmark Growers Distillery (R13).
 310 Gramps Orlando Wines (ES13).

8. SWEET RED, not exceeding 5 degrees baume.

- 311 Stonyfell Wines (S.A.) Pty. Ltd. (SV10).
 312 Gramps Orlando Wines (ES15).
 G-313 Reynell, Walter, & Sons Wines Pty. Ltd. (A).
 314 Augustine Wines (J12).
 315 Renmark Growers Distillery (R14).
 B-316 Saltram Wines (MT14).
 B-317 Campbell, A. D., & Co. (D12).
 318 Buring, Leo, Pty. Ltd. (A12).
 319 Stanton & Killeen.
 B-320 Seppelt, B., & Sons Ltd. (R10).
 321 Hamiltons Ewell Vineyards Pty. Ltd. (A5).
 B-322 Lindemans Wines Pty. Ltd. (2WS).
 B-323 Hardy, Thomas, & Sons (M7).
 324 Kaiser Stuhl Wines (KM14).
 B-325 McWilliams Wines Pty. Ltd. (Y1).
 326 Osborn, F. E., & Sons Pty. Ltd. (114).
 327 Penfolds Wines Pty. Ltd. (16MH).
 328 Renmark Growers Distillery (R15).
 S-329 Sutherland Smith, G., & Sons (I).
 330 Kaiser Stuhl Wines (KM15).
 331 Hamiltons Ewell Vineyards Pty. Ltd. (B1).
 B-332 Reynell, Walter, & Sons Wines Pty. Ltd. (B).
 333 Saltram Wines (MT13).
 334 Gramps Orlando Wines (ES16).
 335 Augustine Wines (J11).
 B-336 Yalumba Wines (JC10).
 337 Seppelt, B., & Sons Ltd. (S11).
 338 Stonyfell Wines (S.A.) Pty. Ltd. (SV11).
 S-339 Morris Wines Pty. Ltd. (M4).
 340 Penfolds Wines Pty. Ltd. (15MH).
 B-341 McWilliams Wines Pty. Ltd. (SF1).
 S-342 Hardy, Thomas, & Sons (M6).
 343 Lindemans Wines Pty. Ltd. (I2).

9. MUSCAT, any baume.

- G-344 Stanton & Killeen.
 345 Waikerie Co-operative Distillery Ltd. (W9/60).
 346 Augustine Wines (J13).
 347 Renmark Growers Distillery (R16).
 B-348 Gramps Orlando Wines (ES17).
 S-349 Lindemans Wines Pty. Ltd. (2).
 350 McWilliams Wines Pty. Ltd. (CM1).
 351 Penfolds Wines Pty. Ltd. (17MH).
 B-352 Morris Wines Pty. Ltd. (M5a).
 353 Seppelt, B., & Sons Ltd. (R12).
 354 Sutherland Smith, G., & Sons (J).
 355 Clarevale Co-op Winery Ltd. (71SM1).
 B-356 Gramps Orlando Wines (ES18).
 S-357 Lindemans Wines Pty. Ltd. (RE2).
 358 Penfolds Wines Pty. Ltd. (18MH).
 G-359 Morris Wines Pty. Ltd. (M5b).
 B-360 McWilliams Wines Pty. Ltd. (SW2).

1970 VINTAGE Quantity 1,000 gallons.

CLASS

10. DRY WHITE, HOCK.

- B-361 Saltram Wines (MT15).
 362 Seppelt, B., & Sons Ltd. (G14).
 363 Stonyfell Wines (S.A.) Pty. Ltd. (SV12).
 364 Hardy, Thomas, & Sons (M8).
 B-365 Lindemans Wines Pty. Ltd. (Z2K).
 S-366 Buring, Leo, Pty. Ltd. (A14).
 367 McWilliams Wines Pty. Ltd. (BC1).
 368 Penfolds Wines Pty. Ltd. (19MH).
 369 Brown Bros.
 B-370 Gramps Orlando Wines (ES19).
 371 Yalumba Wines (JC12).
 G-372 Buring, Leo, Pty. Ltd. (A13).
 373 Quelltaler Wines Ltd. (R5).
 374 Saltram Wines (MT16).
 B-375 Campbell, A. D., & Co. (C10).
 376 Kaiser Stuhl Wines (KM16).
 377 Seppelt, B., & Sons Ltd. (G13).
 B-378 Yalumba Wines (JC11).
 S-379 Lindemans Wines Pty. Ltd. (XOS).
 380 Penfolds Wines Pty. Ltd. (20MH).
 B-381 Stonyfell Wines (S.A.) Pty. Ltd. (SV13).
 S-382 McWilliams Wines Pty. Ltd. (BH1).
 S-383 Gramps Orlando Wines (ES20).

11. DRY WHITE, CHABLIS or WHITE BURGUNDY.

- 384 Quelltaler Wines Ltd. (R6).
 385 Stanley Wine Co. Pty. Ltd. (T7).
 386 Tulloch, J. Y., & Sons Pty. Ltd. (Vine 5).
 S-387 Drayton, W., & Sons Pty. Ltd. (7038).
 388 Hardy, Thomas, & Sons (M9).
 B-389 Stonyfell Wines (S.A.) Pty. Ltd. (SV14).
 G-390 Gramps Orlando Wines (ES21).
 391 Waldeck Wines (WB1).
 392 Buring, Leo, Pty. Ltd. (A16).
 393 McWilliams Wines Pty. Ltd. (MP4).
 S-394 Lindemans Wines Pty. Ltd. (ES1).
 395 Penfolds Wines Pty. Ltd. (22MH).
 S-396 McWilliams Wines Pty. Ltd. (LW1).
 397 Yalumba Wines (JC13).
 398 Rossetto's Wines (BVW11).
 B-399 Stonyfell Wines (S.A.) Pty. Ltd. (SV15).
 400 Brown Bros.
 401 Saltram Wines (MT17).
 B-402 Drayton, W., & Sons Pty. Ltd. (LE70).
 403 Gramps Orlando Wines (ES22).
 404 Buring, Leo, Pty. Ltd. (A15).
 S-405 Tulloch, J. Y., & Sons Pty. Ltd. (Vine 4).
 406 Penfolds Wines Pty. Ltd. (21MH).
 B-407 Osborn, F. E., & Sons Pty. Ltd. (000).
 G-408 Lindemans Wines Pty. Ltd. (PAD2).
 616 Tyrells Vineyards Pty. Ltd. (VAT 1).

12. MEDIUM DRY WHITE, MOSELLE, not exceeding half degree baume.

- 409 Buring, Leo, Pty. Ltd. (A18).
 410 Yalumba Wines (JC14).
 411 Saltram Wines (MT18).
 412 Kaiser Stuhl Wines (KM17).
 413 Gramps Orlando Wines (ES23).
 414 Lindemans Wines Pty. Ltd. (2X).
 415 McWilliams Wines Pty. Ltd. (M1).
 416 Penfolds Wines Pty. Ltd. (24MH).
 417 Kaiser Stuhl Wines (KM18).
 418 Stonyfell Wines (S.A.) Pty. Ltd. (SV16).
 S-419 Lindemans Wines Pty. Ltd. (BV9).
 420 Buring, Leo, Pty. Ltd. (A17).
 B-421 Penfolds Wines Pty. Ltd. (23MH).
 S-422 Gramps Orlando Wines (ES24).

13. DRY RED, CLARET.

- S-423 Rossetto's Wines (BVR1).
 424 Renmark Growers Distillery (R17).
 425 St. Clare Wines (CSF2).
 B-426 Yalumba Wines (JC16).
 427 Stanley Wine Co. Pty. Ltd. (T8).
 428 Saltram Wines (MT20).
 S-429 Reynell, Walter, & Sons, Wines Pty. Ltd. (A).
 430 Brand, E. & N. (BC7).
 S-431 Gramps Orlando Wines (ES26).
 432 Lindemans Wines Pty. Ltd. (3).
 433 Birks, A. P. (W21).
 434 Quelltaler Wines Ltd. (R7).

AUSTRALIAN WINES

- 435 Buring, Leo, Pty. Ltd. (A19).
 436 Seppelt, B., & Sons Ltd. (T16).
 437 Tolley, Scott & Tolley Ltd. (TS7).
 B-438 Stonyfell Wines (S.A.) Pty. Ltd. (SV18).
 439 Sutherland Smith, G., & Sons (K).
 440 Hardy, Thomas, & Sons (M10).
 G-441 McWilliams Wines Pty. Ltd. (ACT).
 442 Morris Wines Pty. Ltd. (M6).
 443 Osborn, F. E., & Sons Pty. Ltd. (038).
 444 Penfolds Wines Pty. Ltd. (25MH).
 B-445 Stanley Wine Co. Pty. Ltd. (K6).
 B-446 Saltram Wines (MT19).
 447 St. Halletts Wines (StHW).
 448 Brown Bros.
 449 Yalumba Wines (JC15).
 450 Tahbilk Pty. Ltd. (CT).
 451 Reynell, Walter, & Sons Wines Pty. Ltd. (B).
 452 Redman, O. D. & E. M. (OE3).
 453 Hardy, Thomas, & Sons (M11).
 B-454 Kaiser Stuhl Wines (KM20).
 455 Taminick Springs Estate (A3).
 B-456 Ryecroft Vineyards Pty. Ltd. (J4).
 457 Stonyfell Wines (S.A.) Pty. Ltd. (SV17).
 B-458 St. Clare Wines (CSP1).
 459 McWilliams Wines Pty. Ltd. (BC2).
 G-460 Gramps Orlando Wines (ES25).
 461 Drayton, W., & Sons Pty. Ltd. (7080).
 462 Bilyara Vineyards (B3).
 463 Basedow, O., Wines Pty. Ltd. (AT20).
 464 Waldeck Wines (DR1).
 465 Norman, A., & Sons Pty. Ltd. (ANS9).
 466 Osborn, F. E., & Sons Pty. Ltd. (042).
 B-467 Penfolds Wines Pty. Ltd. (26MH).
 468 Kaiser Stuhl Wines (KM19).
 469 Seppelt, B., & Sons Ltd. (G15).
 470 Lindemans Wines Pty. Ltd. (10).

CLASS

14. DRY RED, BURGUNDY.

- 471 Taminick Springs Estate (A4).
 B-472 Birks, A. P., (W21).
 B-473 Tulloch, J. Y., & Sons Pty. Ltd. (Vine 7).
 B-474 Saltram Wines (MT21).
 475 Stanley Wine Co. Pty. Ltd. (T9).
 G-476 Gramps Orlando Wines (ES27).
 477 Lindemans Wines Pty. Ltd. (RE3).
 478 Hardy, Thomas, & Sons (M13).
 479 Australian Wine Consumers Co-op Soc. Ltd. (001).
 480 Reynell, Walter, & Sons Wines Pty. Ltd.
 481 Brown Bros.
 B-482 Tyrrells' Vineyards Pty. Ltd. (VAT 9).
 B-483 Seppelt, B., & Sons Ltd. (G17).
 484 Drayton, W., & Sons Pty. Ltd. (7050).
 485 Stonyfell Wines (S.A.) Pty. Ltd. (SV20).
 486 McWilliams Wines Pty. Ltd. (AB1).
 487 Kaiser Stuhl Wines (KM22).
 B-488 Osborn, F. E., & Sons Pty. Ltd. (0060).
 489 Penfolds Wines Pty. Ltd. (27MH).
 490 McLaren Vale Wines Pty. Ltd. (E4).
 S-491 Waldeck Wines (BURG1).
 G-492 Yalumba Wines (JC17).
 493 Stanley Wine Co. Pty. Ltd. (K7).
 494 Saltram Wines (MT22).
 B-495 Bilyara Vineyards (B4).
 496 Tulloch, J. Y., & Sons Pty. Ltd. (Vine 6).
 497 Gramps Orlando Wines (ES28).
 498 Renmark Growers Distillery (R18).
 S-499 Hardy, Thomas, & Sons (M12).
 B-500 Buring, Leo, Pty. Ltd. (A20).
 B-501 Seppelt, B., & Sons Ltd. (T18).
 502 Rossetto's Wines (BVR2).
 B-503 McWilliams Wines Pty. Ltd. (BB2).
 504 Campbell, A. D., & Co. (C1).
 B-505 Yalumba Wines (JC18).
 506 Stonyfell Wines (S.A.) Pty. Ltd. (SV19).
 B-507 Tyrrells' Vineyards Pty. Ltd. (VAT 84).
 508 Norman, A., & Sons Pty. Ltd. (ANS10).
 S-509 Lindemans Wines Pty. Ltd. (3WS).
 510 Drayton, W., & Sons Pty. Ltd. (7060).
 B-511 Tolley, Scott & Tolley Ltd. (TS8).
 512 Sutherland Smith, G., & Sons (L).
 513 Basedow, O., Wines Pty. Ltd. (CS24).
 B-514 Osborn, F. E., & Sons Pty. Ltd. (040).
 515 Penfolds Wines Pty. Ltd. (28MH).
 516 Morris Wines Pty. Ltd. (M7).
 B-517 Kaiser Stuhl Wines (KM21).

15. SWEET WHITE, any baume.

- 518 Rossetto's Wines (SF1).
 519 Gramps Orlando Wines (ES29).

- S-520 Lindemans Wines Pty. Ltd. (RP1).
 B-521 McWilliams Wines Pty. Ltd. (LM1).
 522 Penfolds Wines Pty. Ltd. (30MH).
 B-523 Morris Wines Pty. Ltd. (M8a).
 G-524 Lindemans Wines Pty. Ltd. (RRS).
 525 Seppelt, B., & Sons Ltd. (R20).
 526 Saltram Wines (MT23).
 527 Campbell, A. D., & Co. (C7).
 528 Kaiser Stuhl Wines (KM23).
 529 Penfolds Wines Pty. Ltd. (29MH).
 G-530 Morris Wines Pty. Ltd. (M8b).
 B-531 McWilliams Wines Pty. Ltd. (PW2).
 B-532 Seppelt, B., & Sons Ltd. (R19).

CLASS

16. SWEET RED, not exceeding 5 degrees baume.

- 533 Reynell, Walter, & Sons Wines Pty. Ltd.
 534 St. Halletts Wines (StHW).
 535 Waikerie Co-operative Distillery Ltd. (W16/FO7).
 536 Penfolds Wines Pty. Ltd. (31MH).
 B-537 Yalumba Wines (JC19).
 G-538 Sutherland Smith, G., & Sons (M).
 B-539 Gramps Orlando Wines (ES30).
 B-540 Lindemans Wines Pty. Ltd. (ES3).
 541 McWilliams Wines Pty. Ltd. (CM2).
 542 Stonyfell Wines (S.A.) Pty. Ltd. (SV21).
 543 Rossetto's Wines (SF2).
 544 Seppelt, B., & Sons Ltd. (S21).
 S-545 Gramps Orlando Wines (ES31).
 B-546 McWilliams Wines Pty. Ltd. (Y2).
 B-547 Saltram Wines (MT24).
 S-548 Penfolds Wines Pty. Ltd. (32MH).
 B-549 Lindemans Wines Pty. Ltd. (I3).
 S-550 Kaiser Stuhl Wines (KM24).
 G-551 Hardy, Thomas, & Sons (M14).

17. MUSCAT, any baume.

- 552 McWilliams Wines Pty. Ltd. (LM2).
 553 Seppelt, B., & Sons Ltd. (R22).
 554 Gramps Orlando Wines (ES32).
 555 Waikerie Co-operative Distillery Ltd. (W17/37).
 G-556 Lindemans Wines Pty. Ltd. (J1).
 B-557 Morris Wines Pty. Ltd. (M9a).
 558 McWilliams Wines Pty. Ltd. (CM3).
 559 Penfolds Wines Pty. Ltd. (34MH).
 B-560 Morris Wines Pty. Ltd. (M9b).
 S-561 Lindemans Wines Pty. Ltd. (11).
 B-562 Penfolds Wines Pty. Ltd. (33MH).

OPEN CLASSES (PART 1)

ANY VINTAGE

Quantity 400 gallons.

18. DRY WHITE, HOCK.

- 563 Yalumba Wines (JC21).
 S-564 Buring, Leo, Pty. Ltd. (A21).
 565 Seppelt, B., & Sons Ltd. (G23).
 566 Stanley Wine Co. Pty. Ltd. (T10).
 567 Clarevale Co-op Winery Ltd. (71DWR3).
 S-568 Lindemans Wines Pty. Ltd. (KB5).
 S-569 Saltram Wines (MT26).
 S-570 Kaiser Stuhl Wines (KM26).
 571 McWilliams Wines Pty. Ltd. (BB3).
 572 Penfolds Wines Pty. Ltd. (35MH).
 573 St. Clare Wines (SC1).
 574 Gramps Orlando Wines (ES33).
 575 Renmark Growers Distillery (R19).
 G-576 McWilliams Wines Pty. Ltd. (AB2).
 577 Stonyfell Wines (S.A.) Pty. Ltd. (SV22).
 578 Brown Bros.
 579 Hamiltons Ewell Vineyards Pty. Ltd. (A6).
 S-580 Clarevale Co-op Winery Ltd. (69RR1).
 581 Buring, Leo, Pty. Ltd. (A22).
 582 Saltram Wines (MT25).
 583 Stanley Wine Co. Pty. Ltd. (K8).
 G-584 Yalumba Wines (JC20).
 B-585 Penfolds Wines Pty. Ltd. (36MH).
 G-586 Henschke, C. A., & Co. (HFRO).
 587 S.A. Wine Distributors Pty. Ltd. (70CR1).
 B-588 Seppelt, B., & Sons Ltd. (G24).
 589 Gramps Orlando Wines (ES34).
 590 Kaiser Stuhl Wines (KM25).
 591 Lindemans Wines Pty. Ltd. (RR3).
 B-592 Quelltaler Wines Ltd. (R8).
 593 Norman, A., & Sons Pty. Ltd. (ANS11).

AUSTRALIAN WINES

CLASS

19. DRY WHITE, CHABLIS or WHITE BURGUNDY.

- 594 Seppelt, B. & Sons Ltd. (G26).
 595 Stonyfell Wines (S.A.) Pty. Ltd. (SV23).
 B-596 Waldeck Wines (WB1).
 S-597 Buring, Leo, Pty. Ltd. (A23).
 S-598 Gramps Orlando Wines (ES35).
 S-599 Hamiltons Ewell Vineyards Pty. Ltd. (A7).
 S-600 Lindemans Wines Pty. Ltd. (BVJ).
 601 Tulloch, J. Y., & Sons Pty. Ltd. (Vine 8).
 602 Renmark Growers Distillery (R20).
 603 Saltram Wines (MT27).
 604 Drayton, W., & Sons Pty. Ltd. (938).
 605 Hungerford Hill Vineyards Pty. Ltd.
 S-606 McWilliams Wines Pty. Ltd. (MP5).
 607 Norman, A., & Sons Pty. Ltd. (ANS12).
 608 Penfolds Wines Pty. Ltd. (37MH).
 B-609 Quelltaler Wines Ltd. (R9).
 610 Saltram Wines (MT28).
 611 S.A. Wine Distributors Pty. Ltd. (70CR2).
 612 Quelltaler Wines Ltd. (R10).
 613 Tulloch, J. Y., & Sons Pty. Ltd. (Vine 9).
 614 Clarevale Co-op Winery Ltd. (69DC1).
 615 Brown Bros.
 S-617 Hardy, Thomas, & Sons (M15).
 618 Stanley Wine Co. Pty. Ltd. (K9).
 B-619 St. Clare Wines (SCW).
 620 Seppelt, B., & Sons Ltd. (G25).
 G-621 Lindemans Wines Pty. Ltd. (Z3).
 622 Osborn, F. E., & Sons Pty. Ltd. (OOB).
 S-623 Penfolds Wines Pty. Ltd. (38MH).
 B-624 Gramps Orlando Wines (ES36).
 G-625 Drayton, W., & Sons Pty. Ltd. (738).
 S-626 McWilliams Wines Pty. Ltd. (LM3).

20. MEDIUM DRY WHITE, MOSELLE, not exceeding half degree baume.

- S-627 Stonyfell Wines (S.A.) Pty. Ltd. (SV24).
 628 Buring, Leo, Pty. Ltd. (A24).
 629 Stanley Wine Co. Pty. Ltd. (T11).
 B-630 Gramps Orlando Wines (ES38).
 631 Kaiser Stuhl Wines (KM28).
 S-632 McWilliams Wines Pty. Ltd. (RR2).
 633 Hamiltons Ewell Vineyards Pty. Ltd. (A8).
 G-634 Penfolds Wines Pty. Ltd. (40MH).
 B-635 Lindemans Wines Pty. Ltd. (RPZ).
 636 Buring, Leo, Pty. Ltd. (A25).
 637 Penfolds Wines Pty. Ltd. (39MH).
 S-638 McWilliams Wines Pty. Ltd. (S1).
 639 Stanley Wine Co. Pty. Ltd. (K10).
 S-640 Kaiser Stuhl Wines (KM27).
 S-641 Lindemans Wines Pty. Ltd. (3X).
 642 Gramps Orlando Wines (ES37).

21. SAUTERNES, not less than 1.5 degrees baume.

- B-643 Penfolds Wines Pty. Ltd. (41MH).
 644 Stonyfell Wines (S.A.) Pty. Ltd. (SV25).
 645 Hamiltons Ewell Vineyards Pty. Ltd. (B2).
 S-646 Lindemans Wines Pty. Ltd. (VPO).
 647 McWilliams Wines Pty. Ltd. (MP6).
 B-648 Penfolds Wines Pty. Ltd. (42MH).
 649 Hamiltons Ewell Vineyards Pty. Ltd. (A9).
 650 Houghton Vineyards (MS2).
 S-651 Lindemans Wines Pty. Ltd. (J4).
 G-652 McWilliams Wines Pty. Ltd. (MP7).

22. ROSE (Dry).

- B-653 Seppelt, B., & Sons Ltd. (R27).
 654 Stanley Wine Co. Pty. Ltd. (T12).
 655 Stonyfell Wines (S.A.) Pty. Ltd. (SV26).
 G-656 Waldeck Wines (R1).
 657 Lindemans Wines Pty. Ltd. (4).
 658 Gramps Orlando Wines (ES39).
 659 McWilliams Wines Pty. Ltd. (R2).
 660 Reynell, Walter, & Sons Wines Pty. Ltd.
 B-661 Buring, Leo, Pty. Ltd. (A26).
 662 Brand, E., & N. (R1).
 663 Angove's Pty. Ltd. (K1).
 664 Waikerie Co-operative Distillery Ltd. (W22/F50).
 665 Gramps Orlando Wines (ES40).
 B-666 Stanley Wine Co. Pty. Ltd. (K11).
 S-667 Penfolds Wines Pty. Ltd. (43MH).

- 668 McWilliams Wines Pty. Ltd. (R3).
 669 Renmark Growers Distillery (R21).
 670 Seppelt, B., & Sons Ltd. (G28).
 671 Penfolds Wines Pty. Ltd. (44MH).
 672 Houghton Vineyards (MS3).
 673 Lindemans Wines Pty. Ltd. (Z3K).

CLASS

23. DRY RED, CLARET.

- B-674 Saltram Wines (MT29).
 675 Yalumba Wines (JC22).
 676 Reynell, Walter, & Sons Wines Pty. Ltd. (B).
 677 Bilyara Vineyards (B5).
 678 Brown Bros.
 B-679 St. Clare Wines (CS).
 680 Redman, O. D., & E. M. (OE5).
 681 Gramps Orlando Wines (ES42).
 682 Hardy, Thomas, & Sons (M16).
 683 Seppelt, B., & Sons Ltd. (G29).
 684 Stonyfell Wines (S.A.) Pty. Ltd. (SV27).
 685 Tahbilk Pty. Ltd. (CTA).
 686 Lindemans Wines Pty. Ltd. (PAD3).
 687 McWilliams Wines Pty. Ltd. (PW3).
 688 Osborn, F. E., & Sons Pty. Ltd. (80J).
 689 St. Clare Wines (CSM).
 690 Buring, Leo, Pty. Ltd. (A28).
 691 Gramps Orlando Wines (ES41).
 692 Redman, O. D. & E. M. (OE4).
 693 Tahbilk Pty. Ltd. (CTB).
 694 Saltram Wines (MT30).
 695 Seppelt, B., & Sons Ltd. (G30).
 696 Houghton Vineyards (MS4).
 697 Kaiser Stuhl Wines (KM30).
 698 Lindemans Wines Pty. Ltd. (14).
 699 Norman, A., & Sons Pty. Ltd. (ANS13).
 700 Penfolds Wines Pty. Ltd. (46MH).
 S-701 Osborn, F. E., & Sons Pty. Ltd. (8SM).
 702 Kaiser Stuhl Wines (KM29).
 703 Yalumba Wines (JC23).
 G-704 Penfolds Wines Pty. Ltd. (45MH).
 B-705 Reynell, Walter, & Sons Wines Pty. Ltd. (A).
 706 Stonyfell Wines (S.A.) Pty. Ltd. (SV28).
 707 Buring, Leo, Pty. Ltd. (A27).
 708 Drayton, W., & Sons Pty. Ltd. (880).
 709 McWilliams Wines Pty. Ltd. (HC2).

24. DRY RED, BURGUNDY.

- 710 Seppelt, B., & Sons Ltd. (G32).
 711 Tyrrells' Vineyards Pty. Ltd. (VAT 9).
 712 Saltram Wines (MT32).
 713 Riverside Vineyard (RVC).
 G-714 Yalumba Wines (JC25).
 715 Bilyara Vineyards (B6).
 716 Penfolds Wines Pty. Ltd. (47MH).
 717 Kaiser Stuhl Wines (KM31).
 718 Buring, Leo, Pty. Ltd. (A29).
 719 Tulloch, J. Y., & Sons Pty. Ltd. (Vine 11).
 720 Lindemans Wines Pty. Ltd. (4WS).
 721 Gramps Orlando Wines (ES43).
 722 Seppelt, B., & Sons Ltd. (G31).
 G-723 McWilliams Wines Pty. Ltd. (MP8).
 724 Osborn, F. E., & Sons Pty. Ltd. (007).
 725 Kaiser Stuhl Wines (KM32).
 726 Houghton Vineyards (MS5).
 727 Stonyfell Wines (S.A.) Pty. Ltd. (SV29).
 728 Buring, Leo, Pty. Ltd. (A30).
 729 Reynell, Walter, & Sons Wines Pty. Ltd.
 730 Gramps Orlando Wines (ES44).
 731 Brown Bros.
 732 Tulloch, J. Y., & Sons Pty. Ltd. (Vine 10).
 733 Stonyfell Wines (S.A.) Pty. Ltd. (SV30).
 734 Saltram Wines (MT31).
 735 Waldeck Wines (BURG1).
 736 Yalumba Wines (JC24).
 737 McWilliams Wines Pty. Ltd. (LM4).
 738 Hardy, Thomas, & Sons (M17).
 739 Norman, A., & Sons Pty. Ltd. (ANS14).
 740 St. Clare Wines (CS).
 741 Osborn, F. E., & Sons Pty. Ltd. (08G).
 742 Penfolds Wines Pty. Ltd. (48MH).
 743 Lindemans Wines Pty. Ltd. (ES4).

OPEN CLASSES (PART 2)

ANY VINTAGE

Quantity 200 gallons.

25. SHERRY, Pale, Dry, Fino style.

- 744 Stonyfell Wines (S.A.) Pty. Ltd. (SV31).
 B-745 Yalumba Wines (JC26).

AUSTRALIAN WINES

746	Angove's Pty. Ltd. (K2).
S-747	Buring, Leo, Pty. Ltd. (A32).
B-748	Gramps Orlando Wines (ES45).
749	Penfolds Wines Pty. Ltd. (50MH).
S-750	Reynell, Walter, & Sons Wines Pty. Ltd.
751	Hamiltons Ewell Vineyards Pty. Ltd. (A10).
B-752	Seppelt, B., & Sons Ltd. (S34).
G-753	Houghton Vineyards (MS6).
754	Lindemans Wines Pty. Ltd. (KB4).
755	McWilliams Wines Pty. Ltd. (BS2).
756	Hardy, Thomas, & Sons (M18).
757	Gramps Orlando Wines (ES46).
B-758	Quelltaler Wines Ltd. (R12).
759	Stonyfell Wines (S.A.) Pty. Ltd. (SV32).
S-760	Buring, Leo, Pty. Ltd. (A31).
S-761	Quelltaler Wines Ltd. (R11).
B-762	Seppelt, B., & Sons Ltd. (R33).
763	Hamiltons Ewell Vineyards Pty. Ltd. (B3).
B-764	McWilliams Wines Pty. Ltd. (BS1).
G-765	Lindemans Wines Pty. Ltd. (4X).
B-766	Penfolds Wines Pty. Ltd. (49MH).

CLASS

26. SHERRY, Amontillado style.

767	Stonyfell Wines (S.A.) Pty. Ltd. (SV34).
768	Quelltaler Wines Ltd. (R13).
769	Gramps Orlando Wines (ES47).
G-770	Seppelt, B., & Sons Ltd. (S36).
771	Hardy, Thomas, & Sons (M19).
772	Lindemans Wines Pty. Ltd. (J5).
773	McWilliams Wines Pty. Ltd. (YW1).
774	Morris Wines Pty. Ltd. (M10).
B-775	Penfolds Wines Pty. Ltd. (52MH).
776	Gramps Orlando Wines (ES48).
777	Houghton Vineyards (MS7).
S-778	Reynell, Walter, & Sons Wines Pty. Ltd.
779	Seppelt, B., & Sons Ltd. (R35).
B-780	Lindemans Wines Pty. Ltd. (5).
781	Penfolds Wines Pty. Ltd. (51MH).
782	Stonyfell Wines (S.A.) Pty. Ltd. (SV33).
783	McWilliams Wines Pty. Ltd. (BS3).
B-784	Yalumba Wines (JC27).

27. SHERRY, Oloroso style, not exceeding 3 degrees baume.

G-785	Penfolds Wines Pty. Ltd. (54MH).
B-786	Quelltaler Wines Ltd. (R14).
787	Reynell, Walter, & Sons Wines Pty. Ltd.
B-788	Seppelt, B., & Sons Ltd. (R37).
789	Hamiltons Ewell Vineyards Pty. Ltd. (A11).
790	Lindemans Wines Pty. Ltd. (Z4K).
B-791	McWilliams Wines Pty. Ltd. (BS4).
792	Houghton Vineyards (MS8).
793	Gramps Orlando Wines (ES49).
B-794	Stonyfell Wines (S.A.) Pty. Ltd. (SV35).
795	Yalumba Wines (JC28).
796	Hardy, Thomas, & Sons (M20).
S-797	Lindemans Wines Pty. Ltd. (I5).
798	Gramps Orlando Wines (ES50).
B-799	McWilliams Wines Pty. Ltd. (BB4).
S-800	Penfolds Wines Pty. Ltd. (53MH).

28. SWEET WHITE, any baume.

801	Penfolds Wines Pty. Ltd. (56MH).
S-802	Seppelt, B., & Sons Ltd. (R38).
803	Stonyfell Wines (S.A.) Pty. Ltd. (SV36).
804	Gramps Orlando Wines (ES52).
S-805	Lindemans Wines Pty. Ltd. (Z4).
806	Houghton Vineyards (MS9).
S-807	McWilliams Wines Pty. Ltd. (CM4).
B-808	Morris Wines Pty. Ltd. (M11a).
809	Penfolds Wines Pty. Ltd. (55MH).
810	Reynell, Walter, & Sons Wines Pty. Ltd.
811	Seppelt, B., & Sons Ltd. (S39).
812	Yalumba Wines (JC29).
813	Augustine Wines (J14).
814	Gramps Orlando Wines (ES51).
B-815	Lindemans Wines Pty. Ltd. (JWK).
S-816	McWilliams Wines Pty. Ltd. (SW3).
G-817	Morris Wines Pty. Ltd. (M11b).

29. MUSCAT, any baume.

S-818	Reynell, Walter, & Sons Wines Pty. Ltd.
S-819	Seppelt, B., & Sons Ltd. (R40).
820	McWilliams Wines Pty. Ltd. (M1).
821	Lindemans Wines Pty. Ltd. (Z5).
G-822	Morris Wines Pty. Ltd. (M12a).
B-823	Penfolds Wines Pty. Ltd. (57MH).
824	Lindemans Wines Pty. Ltd. (5WS).

825	McWilliams Wines Pty. Ltd. (M2).
B-826	Seppelt, B., & Sons Ltd. (R41).
827	Houghton Vineyards (MS10).
S-828	Morris Wines Pty. Ltd. (M12b).
B-829	Penfolds Wines Pty. Ltd. (58MH).

CLASS

30. TAWNY PORT, not exceeding 6 degrees baume.

830	Sutherland Smith, G., & Sons (N).
831	Penfolds Wines Pty. Ltd. (59MH).
S-832	Stonyfell Wines (S.A.) Pty. Ltd. (SV38).
833	Saltram Wines (MT40).
B-834	Yalumba Wines (JC31).
835	Basedow, O., Wines Pty. Ltd. (VA7).
G-836	Gramps Orlando Wines (ES54).
837	Lindemans Wines Pty. Ltd. (RR4).
S-838	McWilliams Wines Pty. Ltd. (TP1).
839	Tolley, Scott & Tolley Ltd. (TS10).
S-840	Yalumba Wines (JC30).
S-841	Stonyfell Wines (S.A.) Pty. Ltd. (SV37).
842	Penfolds Wines Pty. Ltd. (60MH).
843	Seppelt, B., & Sons Ltd. (S42).
844	Augustine Wines (J15).
B-845	Reynell, Walter, & Sons Wines Pty. Ltd.
B-846	Saltram Wines (MT33).
847	Gramps Orlando Wines (ES53).
848	Hardy, Thomas, & Sons (M21).
849	Houghton Vineyards (MS11).
B-850	Tolley, Scott & Tolley Ltd. (TS9).
S-851	Lindemans Wines Pty. Ltd. (12).

31. VINTAGE PORT, not exceeding 6 degrees baume.

852	Hamiltons Ewell Vineyards Pty. Ltd. (A12).
853	Houghton Vineyards (MS12).
G-854	Lindemans Wines Pty. Ltd. (H).
855	Angove's Pty. Ltd. (K3).
856	Yalumba Wines (JC33).
B-857	Seppelt, B., & Sons Ltd. (S43).
858	McWilliams Wines Pty. Ltd. (SF2).
859	Osborn, F. E., & Sons Pty. Ltd. (006).
S-860	Reynell, Walter, & Sons Wines Pty. Ltd.
S-861	Penfolds Wines Pty. Ltd. (61MH).
862	Hardy, Thomas, & Sons (M22).
863	Lindemans Wines Pty. Ltd. (RP3).
864	Hamiltons Ewell Vineyards Pty. Ltd. (B4).
865	Yalumba Wines (JC32).
S-866	Stonyfell Wines (S.A.) Pty. Ltd. (SV39).
867	McWilliams Wines Pty. Ltd. (TW1).
868	St. Hallets Wines (StHW).
B-869	Penfolds Wines Pty. Ltd. (62MH).
870	Quelltaler Wines Ltd. (R15).

COMMERCIAL AND EXPORT CLASSES
(PART 1)ANY VINTAGE
Quantity 5,000 gallons.

32. DRY WHITE, any style.

871	Buring, Leo, Pty. Ltd. (A34).
872	Yalumba Wines (JC34).
873	Stonyfell Wines (S.A.) Pty. Ltd. (SV40).
874	Gramps Orlando Wines (ES56).
875	Hardy, Thomas, & Sons (M24).
876	Stanley Wine Co. Pty. Ltd. (K12).
B-877	Kaiser Stuhl Wines (KM33).
G-878	Seppelt, B., & Sons Ltd. (G44).
879	Lindemans Wines Pty. Ltd. (BVO).
880	Saltram Wines (MT35).
881	Brown Bros.
882	Reynell, Walter, & Sons Wines Pty. Ltd.
G-883	McWilliams Wines Pty. Ltd. (MP).
884	Penfolds Wines Pty. Ltd. (63MH).
885	Yalumba Wines (JC35).
886	Tolley, Scott & Tolley Ltd. (TS11).
887	Gramps Orlando Wines (ES55).
B-888	Hardy, Thomas, & Sons (M23).
S-889	Stanley Wine Co. Pty. Ltd. (T13).
890	Seppelt, B., & Sons Ltd. (G45).
B-891	Kaiser Stuhl Wines (KM34).
B-892	Buring, Leo, Pty. Ltd. (A33).
S-893	Lindemans Wines Pty. Ltd. (KB3).
894	Saltram Wines (MT34).
895	Renmark Growers Distillery (R22).
896	McWilliams Wines Pty. Ltd. (RS1).
897	Penfolds Wines Pty. Ltd. (64MH).
898	Clarevale Co-op Winery Ltd. (71DWC1).

AUSTRALIAN WINES

CLASS

33. MEDIUM DRY WHITE, not exceeding half degree baume.

- B-899 Gramps Orlando Wines (ES58).
- B-900 Hardy, Thomas, & Sons (M25).
- 901 Stonyfell Wines (S.A.) Pty. Ltd. (SV41).
- B-902 Lindemans Wines Pty. Ltd. (RE4).
- 903 McWilliams Wines Pty. Ltd. (S2).
- 904 Penfolds Wines Pty. Ltd. (66MH).
- B-905 Gramps Orlando Wines (ES57).
- 906 Kaiser Stuhl Wines (KM35).
- S-907 Buring, Leo, Pty. Ltd. (A35).
- G-908 Lindemans Wines Pty. Ltd. (6).
- B-909 Saltram Wines (MT36).
- 910 McWilliams Wines Pty. Ltd. (L1).
- 911 Penfolds Wines Pty. Ltd. (65MH).

34. ROSE (Dry).

- B-912 Kaiser Stuhl Wines (KM37).
- B-913 Seppelt, B., & Sons Ltd. (T46).
- G-914 Lindemans Wines Pty. Ltd. (PAD4).
- B-915 Renmark Growers Distillery (R23).
- 916 Penfolds Wines Pty. Ltd. (68MH).
- B-917 Gramps Orlando Wines (ES59).
- 918 Seppelt, B., & Sons Ltd. (G47).
- 919 Kaiser Stuhl Wines (KM36).
- B-920 Reynell, Walter, & Sons Wines Pty. Ltd.
- B-921 Lindemans Wines Pty. Ltd. (I6).
- 922 Penfolds Wines Pty. Ltd. (67MH).

35. DRY RED, any style.

- B-923 Kaiser Stuhl Wines (KM38).
- 924 McWilliams Wines Pty. Ltd. (B1).
- B-925 Seppelt, B., & Sons Ltd. (T49).
- 926 Riverside Vineyard (RVE).
- 927 Stonyfell Wines (S.A.) Pty. Ltd. (SV42).
- 928 Stonyfell Wines (S.A.) Pty. Ltd. (SV43).
- 929 Redman, O. D. & E. M. (OE6).
- S-930 Lindemans Wines Pty. Ltd. (J6).
- S-931 Gramps Orlando Wines (ES61).
- 932 Buring, Leo, Pty. Ltd. (A36).
- 933 Brown Bros.
- G-934 Penfolds Wines Pty. Ltd. (69MH).
- 935 Kaiser Stuhl Wines (KM39).
- B-936 McWilliams Wines Pty. Ltd. (AB3).
- 937 Saltram Wines (MT38).
- 938 Seppelt, B., & Sons Ltd. (G48).
- B-939 Reynell, Walter, & Sons Wines Pty. Ltd.
- S-940 Gramps Orlando Wines (ES60).
- 941 Tolley, Scott, & Tolley Ltd. (TS12).
- 942 Renmark Growers Distillery (R24).
- B-943 Yalumba Wines (JC36).
- S-944 Lindemans Wines Pty. Ltd. (Z5K).
- 945 Buring, Leo, Pty. Ltd. (A37).
- B-946 Penfolds Wines Pty. Ltd. (70MH).
- 947 Saltram Wines (MT37).

COMMERCIAL AND EXPORT CLASSES (PART 2)

ANY VINTAGE
Quantity 3,000 gallons.

36. SWEET WHITE DESSERT, any baume.

- 948 Stonyfell Wines (S.A.) Pty. Ltd. (SV44).
- 949 Renmark Growers Distillery (R25).
- G-950 Penfolds Wines Pty. Ltd. (71MH).
- 951 Lindemans Wines Pty. Ltd. (OZO).
- B-952 McWilliams Wines Pty. Ltd. (PW4).
- 953 Seppelt, B., & Sons Ltd. (S50).
- S-954 Gramps Orlando Wines (ES62).
- 955 Renmark Growers Distillery (R26).
- S-956 Lindemans Wines Pty. Ltd. (ES5).
- S-957 McWilliams Wines Pty. Ltd. (LM5).
- G-958 Morris Wines Pty. Ltd. (M13).

37. SWEET WHITE, MUSCAT type, any baume.

- B-959 Brown Bros.
- S-960 Gramps Orlando Wines (ES63).
- 961 Lindemans Wines Pty. Ltd. (RR5).
- 962 Renmark Growers Distillery (R27).
- 963 McWilliams Wines Pty. Ltd. (CM5).
- G-964 Lindemans Wines Pty. Ltd. (KB2).
- 965 Yalumba Wines (JC37).
- 966 McWilliams Wines Pty. Ltd. (PW5).
- B-967 Penfolds Wines Pty. Ltd. (72MH).

CLASS

38. MUSCAT, any baume.

- G-968 Lindemans Wines Pty. Ltd. (5X).
- B-969 Penfolds Wines Pty. Ltd. (73MH).
- 970 McWilliams Wines Pty. Ltd. (PW6).
- 971 Reynell, Walter, & Sons Wines Pty. Ltd.
- S-972 McWilliams Wines Pty. Ltd. (CM6).
- S-973 Lindemans Wines Pty. Ltd. (7).
- G-974 Morris Wines Pty. Ltd. (M14).

39. SWEET RED, RUBY or TAWNY PORT style, not exceeding 6 degrees baume.

- 975 Stonyfell Wines (S.A.) Pty. Ltd. (SV46).
- 976 Yalumba Wines (JC38).
- 977 Gramps Orlando Wines (ES64).
- 978 Saltram Wines (MT39).
- B-979 Penfolds Wines Pty. Ltd. (75MH).
- 980 Reynell, Walter, & Sons Wines Pty. Ltd.
- G-981 Lindemans Wines Pty. Ltd. (KB1).
- S-982 McWilliams Wines Pty. Ltd. (Y3).
- 983 Stonyfell Wines (S.A.) Pty. Ltd. (SV45).
- 984 Yalumba Wines (JC39).
- B-985 Gramps Orlando Wines (ES65).
- 986 Renmark Growers Distillery (R28).
- 987 Penfolds Wines Pty. Ltd. (74MH).
- S-988 Lindemans Wines Pty. Ltd. (17).
- 989 Seppelt, B., & Sons Ltd. (S51).
- G-990 McWilliams Wines Pty. Ltd. (HF115).

40. SHERRY, Pale, Dry, Fino style.

- B-991 Seppelt, B., & Sons Ltd. (S52).
- 992 Stonyfell Wines (S.A.) Pty. Ltd. (SV47).
- B-993 Buring, Leo, Pty. Ltd. (A38).
- 994 Gramps Orlando Wines (ES66).
- G-995 Lindemans Wines Pty. Ltd. (6WS).
- S-996 McWilliams Wines Pty. Ltd. (SW4).
- B-997 Penfolds Wines Pty. Ltd. (77MH).
- 998 Seppelt, B., & Sons Ltd. (S53).
- 999 Yalumba Wines (JC40).
- 1000 Reynell, Walter, & Sons Wines Pty. Ltd.
- 1001 Lindemans Wines Pty. Ltd. (13).
- 1002 McWilliams Wines Pty. Ltd. (SF3).
- 1003 Penfolds Wines Pty. Ltd. (76MH).
- 833 Saltram Wines (MT40).

41. SHERRY, Amontillado style.

- S-1004 Yalumba Wines (JC41).
- B-1005 Seppelt, B., & Sons Ltd. (S54).
- 1006 Reynell, Walter, & Sons Wines Pty. Ltd.
- 1007 Lindemans Wines Pty. Ltd. (BV).
- G-1008 Penfolds Wines Pty. Ltd. (78MH).
- G-1009 McWilliams Wines Pty. Ltd. (LA1).
- 1010 Stonyfell Wines (S.A.) Pty. Ltd. (SV48).
- 1011 Renmark Growers Distillery (R29).
- S-1012 Lindemans Wines Pty. Ltd. (POQ).
- B-1013 McWilliams Wines Pty. Ltd. (B2).
- S-1014 Penfolds Wines Pty. Ltd. (79MH).
- 1015 Morris Wines Pty. Ltd. (M15).

42. SHERRY, Oloroso style, not exceeding 3 degrees baume.

- 1016 Gramps Orlando Wines (ES67).
- 1017 Lindemans Wines Pty. Ltd. (8).
- 1018 Renmark Growers Distillery (R30).
- S-1019 McWilliams Wines Pty. Ltd. (B3).
- B-1020 Penfolds Wines Pty. Ltd. (80MH).
- G-1021 Yalumba Wines (JC42).
- 1022 Reynell, Walter, & Sons Wines Pty. Ltd.
- S-1023 Lindemans Wines Pty. Ltd. (RP4).
- G-1024 McWilliams Wines Pty. Ltd. (LA2).

SPARKLING WINES

ANY VINTAGE
Natural Effervescence.
Quantity 400 gallons.

43. CHAMPAGNE.

- 1025 Lindemans Wines Pty. Ltd. (GW1).
- G-1026 Seppelt, B., & Sons Ltd. (G56).
- 1027 Penfolds Wines Pty. Ltd. (81MH).
- 1028 McWilliams Wines Pty. Ltd. (C1).
- 1029 Hardy, Thomas, & Sons (M26).
- S-1030 Lindemans Wines Pty. Ltd. (ES6).
- 1031 Seppelt, B., & Sons Ltd. (G55).
- G-1032 McWilliams Wines Pty. Ltd. (S1).
- S-1033 Penfolds Wines Pty. Ltd. (82MH).

AUSTRALIAN WINES

CLASS

44. SPARKLING BURGUNDY.

- G-1034 Penfolds Wines Pty. Ltd. (84MH).
 S-1035 Seppelt, B., & Sons Ltd. (G57).
 S-1036 McWilliams Wines Pty. Ltd. (SB1).
 S-1037 Penfolds Wines Pty. Ltd. (83MH).
 B-1038 Seppelt, B., & Sons Ltd. (G58).
 B-1039 McWilliams Wines Pty. Ltd. (S2).

VERMOUTH

Quantity 200 gallons.

45. VERMOUTH, Dry, French style.

- 1040 Waikerie Co-operative Distillery Ltd. (W45).
 1041 Yalumba Wines (JC44).
 B-1042 Seppelt, B., & Sons Ltd. (S59).
 S-1043 Reynell, Walter, & Sons Wines Pty. Ltd.
 S-1044 Angove's Pty. Ltd. (K5).
 B-1045 Hamiltons Ewell Vineyards Pty. Ltd. (A13).
 B-1046 Penfolds Wines Pty. Ltd. (86MH).
 1047 Hamiltons Ewell Vineyards Pty. Ltd. (B5).
 1048 Stonyfell Wines (S.A.) Pty. Ltd. (SV49).
 1049 Yalumba Wines (JC43).
 1050 Rossetto's Wines (BVV1).
 B-1051 Renmark Growers Distillery (R31).
 B-1052 Angove's Pty. Ltd. (K4).
 1053 Gramps Orlando Wines (ES68).
 1054 Penfolds Wines Pty. Ltd. (85MH).
 1055 Hardy, Thomas, & Sons (M27).

46. VERMOUTH, Sweet, Italian style.

- 1056 Angove's Pty. Ltd. (K6).
 B-1057 Yalumba Wines (JC46).
 B-1058 Gramps Orlando Wines (ES69).
 1059 Seppelt, B., & Sons Ltd. (S60).
 1060 Reynell, Walter, & Sons Wines Pty. Ltd.
 S-1061 Penfolds Wines Pty. Ltd. (87MH).
 S-1062 Hardy, Thomas, & Sons (M28).
 1063 Angove's Pty. Ltd. (K7).
 1064 Yalumba Wines (JC45).
 1065 Waikerie Co-operative Distillery Ltd. (W46/U1).
 G-1066 Hamiltons Ewell Vineyards Pty. Ltd. (A14).
 1067 Rossetto's Wines (BVV2).
 1068 Renmark Growers Distillery (R32).
 1069 Penfolds Wines Pty. Ltd. (88MH).
 B-1070 Hamiltons Ewell Vineyards Pty. Ltd. (B6).

BRANDY

Australian Brandy produced in accordance with the Commonwealth Distillation Act.

All Brandy exhibits to be broken down by the exhibitor to a strength between 23 degrees and 33 degrees U.P., such strength to be notified on certificate of entry, and on the bottle label. In this connection, it must be understood that breaking down refers to samples only, and due allowance must be made, therefore, for possibly higher strengths in the bulk quantities.

47. BRANDY, two years and not exceeding three years.

Quantity 1,000 proof gallons.

Exhibit to be composed wholly of Brandy of not greater age than three years at the closing date of entries.

- B-1071 Seppelt, B., & Sons Ltd. (T61).
 1072 Angove's Pty. Ltd. (K8).
 1073 Gramps Orlando Wines (ES71).
 S-1074 Renmark Growers Distillery (R34).
 1075 Penfolds Wines Pty. Ltd. (90MH).
 1076 Hardy, Thomas, & Sons (M29).
 B-1077 McWilliams Wines Pty. Ltd. (SB1).
 B-1078 Reynell, Walter, & Sons Wines Pty. Ltd.
 1079 Seppelt, B., & Sons Ltd. (T62).
 1080 Angove's Pty. Ltd. (K9).
 G-1081 Gramps Orlando Wines (ES70).
 S-1082 Renmark Growers Distillery (R33).
 1083 Penfolds Wines Pty. Ltd. (89MH).
 B-1084 Hardy, Thomas, & Sons (M30).
 S-1085 McWilliams Wines Pty. Ltd. (M1).

CLASS

48. BRANDY, open, any age.

Quantity 500 proof gallons.

- B-1086 Angove's Pty. Ltd. (K10).
 B-1087 Gramps Orlando Wines (ES72).
 S-1088 Renmark Growers Distillery (R36).
 S-1089 Hardy, Thomas, & Sons (M31).
 1090 Lindemans Wines Pty. Ltd. (Z6K).
 1091 Penfolds Wines Pty. Ltd. (92MH).
 1092 Seppelt, B., & Sons Ltd. (T63).
 S-1093 McWilliams Wines Pty. Ltd. (M2).
 B-1094 Angove's Pty. Ltd. (K11).
 B-1095 Seppelt, B., & Sons Ltd. (T64).
 1096 Gramps Orlando Wines (ES73).
 B-1097 Renmark Growers Distillery (R35).
 G-1098 Hardy, Thomas, & Sons (M32).
 1099 Yalumba Wines (JC47).
 1100 Lindemans Wines Pty. Ltd. (J7).
 B-1101 Penfolds Wines Pty. Ltd. (91MH).
 S-1102 Reynell, Walter, & Sons Wines Pty. Ltd.
 S-1103 McWilliams Wines Pty. Ltd. (SB2).

CIDER

49. CIDER (Australian), natural effervescence (not introduced by artificial methods).

- B-1104 Woodstock Cider Co. (B).
 1105 Cider Barrel Pty. Ltd. (PS4171).
 1106 Goetze, F., & R. (1).
 1107 Kellybrook Cider (M/ED).
 B-1108 Woodstock Cider Co. (A).
 B-1109 Kellybrook Cider (S/ED).
 1110 Cider Barrel Pty. Ltd. (PS2).
 1111 Kellybrook Cider (M/B).

50. CIDER (Australian), artificially carbonated, not exceeding 2.5 baume.

- G-1112 Woodstock Cider Co. (C).
 1113 Cider Barrel Pty. Ltd. (E297).
 1114 Kitz Cider Pty. Ltd. (KD).
 B-1115 Mac's Cyder Pty. Ltd. (GA).
 B-1116 Cider Barrel Pty. Ltd. (D134).
 1117 Woodstock Cider Co. (D).
 1118 Mac's Cyder Pty. Ltd. (1xd).
 S-1119 Cider Barrel Pty. Ltd. (D187).
 S-1120 Kitz Cider Pty. Ltd. (KS).
 1121 Mac's Cyder Pty. Ltd. (LXS).

51. CIDER (Australian), artificially carbonated, exceeding 2.5 baume.

- S-1122 Woodstock Cider Co. (E).
 B-1123 Mac's Cyder Pty. Ltd. (DX).
 B-1124 Woodstock Cider Co. (F).

52. CIDER (Australian), still, not exceeding 2.5 baume.

- S-1125 Woodstock Cider Co. (H).
 1126 Cider Barrel Pty. Ltd. (K174).
 S-1127 Woodstock Cider Co. (G).
 B-1128 Cider Barrel Pty. Ltd. (M69).

53. CIDER (Australian), still, exceeding 2.5 baume.

- 1129 Woodstock Cider Co. (J).
 1130 Woodstock Cider Co. (I).

NOTE:—Entries in the Cider Section by one exhibitor are limited to three in each class.

Australian Spirits and Liqueurs.

Judges: C. M. DANIELL (Chairman of the Spirits and Liqueurs Judges).
 N. PHILLIPS.
 B. L. WEST.

Associate Judge: R. A. HOPPE.

SPECIAL REGULATIONS

Fee for each entry: Members of the R.A.S. of Vic., \$2; Non-Members, \$3.

AUSTRALIAN WINES

**ANNOUNCEMENT OF AWARDS, TASTING
AND PRESENTATION OF TROPHIES
THURSDAY, 19th AUGUST, 1971.**

Exhibitors only, 8.00 a.m. to 11.00 a.m.

Presentation of Trophies, 11.30 a.m.

Other interested persons, 11 a.m. to 2 p.m.
Exhibitors may obtain a maximum of four passes each to the Exhibitors' Session and must advise the names of the four persons attending when applying to the Society for passes.

Exhibits to be delivered to the Grounds Manager's Office, Show Grounds, Ascot Vale, or forwarded by rail to The Director, Royal Agricultural Society of Victoria, c/- Inwards Parcels Office, Spencer Street Railway Station, Melbourne, in cases properly marked to show exhibitor's name, to reach the Show Grounds not later than 5 p.m. on Friday, 23rd July, 1971. Parcel labels will be supplied to exhibitors.

The General Regulations appearing in this Schedule form part of the conditions of entry.

THE W. E. LILLIE TROPHY. — A trophy presented by **THE WHOLESALE SPIRIT MERCHANTS ASSOCIATION OF VICTORIA**, in recognition of the services of Mr. W. E. Lillie, will be awarded to the most successful exhibitor of Liqueurs each year. (Points will be allotted as follows: Gold Award 5 points, Silver Award 3 points, Bronze Award 1 point. In the event of a tie the winner will be declared on a count back of the most Gold Awards. If required, exhibitors must complete a statutory declaration that they or the firm concerned are the manufacturers of the liqueur or liqueurs exhibited.

1. Each exhibitor will be allowed one entry only in each Liqueur Class with the exception of Classes 121 and 122. Any number of entries may be made in these two classes by any exhibitor providing each liqueur entered represents a separate and different registered recipe. No liqueurs with a coffee flavour shall be entered in Class 122. Each sample to consist of two 26 oz. bottles or four 13 oz. bottles as stated in each class.

Classes 100 to 109 are limited to three entries in each class.

Bottles must not be labelled with business labels. Branded bottles and corks are not permissible. Entries in all classes must be made in oval amber bottles.

2. No person shall enter any spirits or liqueur as an exhibit unless he has in stock, available for sale, a supply of such spirit as stipulated in respect of each class of exhibit. A margin of variation of 2 degrees in strength to be allowed for any exhibit, unless otherwise stated. Liqueurs must be made from natural extracts or flavourings, and must not contain synthetic flavourings. Exhibitors must state on the label the spirit content of the liqueur exhibited.

3. Exhibits must represent stocks as set out on certificate of entry, and be the bona fide property of exhibitor at the time of entry.

4. No entry will be received from any person or persons disqualified by this or any similar Society during the period of such disqualification. Should any such entry be accepted, it shall, when discovered, be deemed void, and the entry fee and exhibit shall be forfeited to the Society.

5. No person will be allowed to inspect an entry form after reception by the Director, until the Judges' awards have been made public.

6. Immediately after the closing date of entries, a draw may be made for the selection of three exhibitors from whose entries a further draw will be made to enable one sample to be selected from each exhibitor. The Society reserves the right to make an inspection of the quantity in accordance with the certificate of entry.

7. After the close of entries no person will be permitted access to the exhibits, except the Judges, Director and Staff, until the award has been made.

8. If required, exhibitors must make a statutory declaration to the effect (a) that it conforms with these regulations; and (b) that it has not been blended with any imported spirit or liqueur.

9. Exhibits are to bear labels which will be supplied by the Society and must show:—

- (a) Class Number.
- (b) Distinguishing Number (as shown on entry form) if two or three entries in the one class.
- (c) Name of Spirit or Liqueur. In the Liqueur Classes, the name of the Liqueur **MUST** be shown on the label.
- (d) Spirit Content.

10. The Judge shall have power, at his discretion, to transfer exhibits from one class to another when it is obvious that the exhibitor has made an error in making his entry.

11. In all classes the stock, as stated on the entry form, may be inspected and checked by a representative of the Society or its nominee. Each exhibitor must supply the Society with a sealed envelope containing the record of any sale made subsequent to their entries being lodged, provided such sale has reduced the stipulated quantity below the minimum.

12. No exhibitor will be permitted to occupy the position of Judge or Steward or become in any way identified with the judging or handling of the exhibits.

13. Awards will be made as follows:

Bronze Award	15.5 to 16.9 points
Silver Award	17.0 to 18.4 points
Gold Award	18.5 points and over

14. Gold, Silver and Bronze Awards will be issued to Award winners.

15. All exhibits will be judged on points as follows:

	Points
Colour and Condition	3
Bouquet	5
Palate	12
	—
TOTAL	20
	—

AUSTRALIAN WINES

16. All persons exhibiting shall accept the decision of the Judges appointed by the Society as to the merits of their exhibits.

17. No protest will be entertained unless made within three days of the announcement of the awards in the Section.

18. No exhibitor shall advertise or allow to be advertised by any means whatsoever, and whether by broadcasting, pictorially, or in writing, the fact that any exhibit has won any award in this section unless such advertisement shows clearly in type of equal prominence both the class in which such prize was won and the qualifications necessary for entry in that class.

19. All exhibits to become the property of the Society.

20. Entries by one exhibitor are limited to three in each class in the Whisky, Gin, Rum and Vodka Classes 100 to 109.

WHISKY AND GIN

Competition in the classes for Whisky and Gin is open to both distillers and merchants, and the samples comprising each entry shall be drawn from bond.

Obscuration as well as strength must be notified with each Whisky entry.

Each exhibit of Whisky and Gin must represent a quantity of at least 100 gallons which exhibitors must have in stock.

CLASS

100. **WHISKY (Australian)**, made from malted barley or malt and grain, 2 years old or over, at commercial bottling strength and not more than 35 degrees under proof; the strength to be shown on the label.

NOTE.—If required, exhibitors of Whisky must make a statutory declaration to the effect that their exhibits are made as described in the above

1131 Van Cooth & Co. Pty. Ltd. (W34).
1132 Hamiltons Ewell Vineyards Pty. Ltd. (A15).
1133 Van Cooth & Co. Pty. Ltd. (W25).
1134 Hamiltons Ewell Vineyards Pty. Ltd. (B7).

101. **DRY GIN (Australian)**, any age, at commercial bottling strength and not more than 35 degrees under proof; the strength to be shown on the label.

1135 Hamiltons Ewell Vineyards Pty. Ltd. (B8).
1136 Van Cooth & Co. Pty. Ltd. (G18).
1137 Hamiltons Ewell Vineyards Pty. Ltd. (A16).

RUM

MERCHANTS' SECTION

Samples comprising each entry shall be drawn from bond. Each exhibit of Rum must represent a quantity of at least 100 gallons which exhibitors must have in stock.

102. **AUSTRALIAN RUM (Traditional Style)**, 2 years and not over 3 years old, at commercial bottling strength and not more than 35 degrees under proof; the strength to be shown on the label.

NO ENTRY

CLASS

103. **AUSTRALIAN RUM (Traditional Style)**, 3 years and not over 5 years old, at commercial bottling strength and not more than 35 degrees under proof; the strength to be shown on the label.

NO ENTRY

104. **AUSTRALIAN RUM (Traditional Style)**, over 5 years old, at commercial bottling strength and not more than 35 degrees under proof; the strength to be shown on the label.

1138 Cohn, Max, & Co. Pty. Ltd. (CBC/010).
1139 Dewar, John, & Sons Ltd. (RVB2).

DISTILLERS' SECTION

Each exhibit of Rum in this section must represent a quantity of at least 5,000 gallons which exhibitors must hold stored in bond at a strength of not less than 30 degrees overproof.

The three sample bottles of each exhibit must be submitted for judging at a reduced strength of between 30 degrees and 33 degrees underproof and the reduced strength must be shown on the label.

105. **AUSTRALIAN RUM (Traditional Style)**, 2 years and not over 3 years old.

1140 Colonial Sugar Refining Co. Ltd. (G7).
1141 Colonial Sugar Refining Co. Ltd. (G6).
1142 Colonial Sugar Refining Co. Ltd. (V10).

106. **AUSTRALIAN RUM (Traditional Style)**, 3 years and not over 5 years old.

1143 Colonial Sugar Refining Co. Ltd. (L4).
1144 Colonial Sugar Refining Co. Ltd. (J5).

107. **AUSTRALIAN RUM (Traditional Style)**, over 5 years old.

1145 Colonial Sugar Refining Co. Ltd. (J3).
1146 Colonial Sugar Refining Co. Ltd. (T8).
1147 Colonial Sugar Refining Co. Ltd. (I3).

RUM LIGHT BODIED WHITE STYLE

Open to Distillers and Merchants.

Samples comprising each entry shall be drawn from bond and each entry must represent a quantity of at least 100 gallons which exhibitors must have in stock. Samples to be exhibited at between 30 degrees underproof and 35 degrees underproof:—The strength must be shown on the label. The rum may be any age provided that it has been stored for a minimum of two years in wood as required by the excise department.

108. **AUSTRALIAN LIGHT WHITE RUM.**

1148 Colonial Sugar Refining Co. Ltd. (G1).
1149 Van Cooth & Co. Pty. Ltd. (WR70).
1150 Colonial Sugar Refining Co. Ltd. (C1).
1151 Max Cohn & Co. Pty. Ltd. (CBC/020).
1152 Colonial Sugar Refining Co. Ltd. (S1).

VODKA

Open to Distillers and Merchants.

Samples comprising each entry shall be drawn from Bond and each exhibit must represent a quantity of at least 100 gallons which exhibitors must have in stock. Vodka at any commercial strength may be entered but the strength must be shown on all entries and labels.

AUSTRALIAN WINES—AERATED WATERS

CLASS

109. AUSTRALIAN VODKA.

- S-1153 Baitz, C., & E. Pty. Ltd. (VABT/B).
 S-1154 Van Cooth & Co. Pty. Ltd. (V54).
 S-1155 Baitz, C., & E. Pty. Ltd. (VART/B).
 1156 Cohn, Max, & Co. Pty. Ltd. (BR71/34).

AUSTRALIAN LIQUEURS

Open to Distillers and Merchants.

Quantity minimum of 100 gallons in stock for
 Creme de Menthe, Cherry Brandy and Advokaat
 Minimum quantity of 50 gallons for all other
 Liqueurs.

110. CREME DE MENTHE.

- S-1157 Hobe Continental Liqueurs.
 1158 Gilbeys Australia Pty. Ltd. (11G).
 B-1159 Cohn, Max, & Co. Pty. Ltd. (CBC/040).
 S-1160 Baitz, C., & E. Pty. Ltd. (CM/B).
 S-1161 Westend Liqueurs Pty. Ltd. (WE71/546).
 1162 Rossetto's Wines (RMA1).

111. APRICOT BRANDY.

- B-1163 Rossetto's Wines (RMA2).
 1164 Westend Liqueurs Pty. Ltd. (WE71/337).
 S-1165 Baitz, C., & E. Pty. Ltd. (AB/B).
 1166 Hobe Continental Liqueurs.

112. CHERRY BRANDY.

- B-1167 Rossetto's Wines (RMA3).
 S-1168 Westend Liqueurs Pty. Ltd. (WE71/649).
 S-1169 Baitz, C., & E. Pty. Ltd. (CB/B).
 1170 Cohn, Max, & Co. Pty. Ltd. (CBC/050).
 1171 Gilbeys Australia Pty. Ltd. (12G).
 1172 Hobe Continental Liqueurs.

113. CURACAO (White).

- S-1173 Rossetto's Wines (RMA4).
 G-1174 Westend Liqueurs Pty. Ltd. (WE71/651).
 1175 Baitz, C., & E. Pty. Ltd. (WC/B).
 1176 Gilbeys Australia Pty. Ltd. (13G).
 B-1177 Hobe Continental Liqueurs.

114. CURACAO (Red or Orange).

- G-1178 Rossetto's Wines (RMA5).
 B-1179 Westend Liqueurs Pty. Ltd. (WE71/338).
 S-1180 Baitz, C., & E. Pty. Ltd. (OC/B).

115. CREME DE CACAO.

- S-1181 Rossetto's Wines (RMA6).
 S-1182 Westend Liqueurs Pty. Ltd. (WE71/650).
 G-1183 Baitz, C., & E. Pty. Ltd. (CC/B).
 B-1184 Cohn, Max, & Co. Pty. Ltd. (CBC/060).
 1185 Gilbeys Australia Pty. Ltd. (15G).

116. KUMMEL.

- S-1186 Rossetto's Wines (RMA7).
 G-1187 Westend Liqueurs Pty. Ltd. (WE71/012).
 B-1188 Baitz, C., & E. Pty. Ltd. (KL/B).
 S-1189 Hobe Continental Liqueurs.

117. MARASCHINO.

- S-1190 Rossetto's Wines (RMA8).
 1191 Westend Liqueurs Pty. Ltd. (WE70/1244).
 B-1192 Baitz, C., & E. Pty. Ltd. (MO/B).
 S-1193 Hobe Continental Liqueurs.

118. ADVOKAAT.

- S-1194 Westend Liqueurs Pty. Ltd. (WE71/752).
 B-1195 Baitz, C., & E. Pty. Ltd. (AT/B).
 G-1196 Cohn, Max, & Co. Pty. Ltd. (CBC/070).
 1197 Gilbeys Australia Pty. Ltd. (18G).
 B-1198 Hobe Continental Liqueurs.

119. VAN DER HUM.

- B-1199 Rossetto's Wines (RMA9).
 G-1200 Westend Liqueurs Pty. Ltd. (WE70/1245).
 1201 Baitz, C., & E. Pty. Ltd. (VH/B).

CLASS

120. ANISETTE.

- S-1202 Rossetto's Wines (RMA10).
 1203 Westend Liqueurs Pty. Ltd. (WE70/1136).
 1204 Baitz, C., & E. Pty. Ltd. (AE/B).

121. COFFEE FLAVOURED.

- 1205 Hobe Continental Liqueurs (A) (Jamaican Coffee).
 1206 Baitz, C., & E. Pty. Ltd. (TM/B) (Turkish Mokka).
 S-1207 Rossetto's Wines (RMA11) (Coffee).
 B-1208 Western Liqueurs Pty. Ltd. (WE71/233) (Coffee Flavoured).
 G-1209 Baitz, C., & E. Pty. Ltd. (CL/B) (Coffee Brazil).
 1210 Hobe Continental Liqueurs (B) (Creme De Mokka).
 S-1211 Baitz, C., & E. Pty. Ltd. (CO/B) (Coffee Mexico).

122. ANY OTHER VARIETY, Australian Liqueur.
 (Please state variety on entry form and labels.)
 (Please note new regulations 1 and 9 (c).)

- 1212 Baitz, C., & E. Pty. Ltd. (CS/B) (Cherry Supreme).
 1213 Westend Liqueurs Pty. Ltd. (WE71/339) (Creme De Bananes).
 1214 Baitz, C., & E. Pty. Ltd. (CA/B). (Cherry Advokaat).
 B-1215 Westend Liqueurs Pty. Ltd. (WE71/441) (Curacao (Blue)).
 S-1216 Baitz, C., & E. Pty. Ltd. (FA/B) (Fiori Alpini).
 1217 Hobe Continental Liqueurs (C) (Chocolate Advokaat).
 B-1218 Baitz, C., & E. Pty. Ltd. (DS/B). (Drap O' Skye).
 1219 Westend Liqueurs Pty. Ltd. (WE68/929) (Blackberry Brandy).
 B-1220 Baitz, C., & E. Pty. Ltd. (PA/B) (Parfait Amour).
 1221 Baitz, C., & E. Pty. Ltd. (CP/B) (Chocolat Peppermint).
 1222 Hobe Continental Liqueurs (B) (Pear Liqueur).
 1223 Baitz, C., & E. Pty. Ltd. (BC/B) (Blue Curacao).
 1224 Westend Liqueurs Pty. Ltd. (WE71/028). (Cherry Advokaat).
 1225 Baitz, C., & E. Pty. Ltd. (MN/B) (Mandarin).
 S-1226 Rossetto's Wines (RM12) Beelrosa Cassisstyle Liqueur).
 1227 Baitz, C., & E. Pty. Ltd. (GD/B) (Goccia D' Oro).
 G-1228 Baitz, C. & E. Pty. Ltd. (GW/B) (Gold Wasser).
 1229 Westend Liqueurs Pty. Ltd. (WE66/12) (Peach Brandy).
 1230 Baitz, C., & E. Pty. Ltd. (WCM/B) (White Creme De Menthe).
 1231 Hobe Continental Liqueurs (A) (Liqueur Rum).
 1232 Baitz, C., & E. Pty. Ltd. (WCC/B). (White Creme De Cacao).

Aerated Waters

Judges: G. C. HAY.
 P. LEWIS.

SPECIAL REGULATIONS

Fee for each entry: Members of the R.A.S. of Vic., \$2; Non-Members, \$3.

ANNOUNCEMENT OF AWARDS, TASTING
 AND PRESENTATION OF TROPHIES
 THURSDAY, 19th AUGUST, 1971.

Exhibitors only, 8.00 a.m. to 11.00 a.m.

Presentation of Trophies, 11.30 a.m.

AERATED WATERS

Other interested persons, 11 a.m. to 2 p.m. Exhibitors may obtain a maximum of four passes each to the Exhibitors' Session and must advise the names of the four persons attending when applying to the Society for passes.

The General Regulations appearing in this Schedule form part of the conditions of entry.

1. Exhibits to be delivered to the Grounds Manager's Office, Show Grounds, Ascot Vale, or forwarded by rail to The Director, Royal Agricultural Society of Victoria, c/- Inwards Parcels Office, Spencer Street Railway Station, Melbourne, in cases properly marked to show exhibitor's name, to reach the Showgrounds not later than 5 p.m. on Friday, 23rd July, 1971. Parcel labels will be supplied to exhibitors.

2. In the event of there being no competition in a class, Judges may award a prize or not, as they think fit. Prizes may be withheld in any class where exhibits are considered unworthy.

3. All exhibits to become the property of the Society.

4. All bottles must be of the following sizes:— Lemonade and Orange, 24 or 26 oz.; Dry Ginger Ale, 6 or 7 oz.

5. Branded bottles, bottles with labels or branded seals will be disqualified.

6. Exhibits are limited to three entries in any one class.

7. If required, exhibitors must make a statutory declaration that they have complied with the conditions in the preparation of Aerated Waters in the above classes.

8. Gold, Silver and Bronze Awards will be issued to Award winners.

9. All exhibits will be judged on points as follows:

	Points
Colour and Clarity	3
Bouquet	7
Palate	10
	—
TOTAL	20
	—

10. Awards will be made as follows:

Bronze Award	15.5 to 16.9 points
Silver Award	17.0 to 18.4 points
Gold Award	18.5 points and over

11. Exhibits are to bear labels which will be supplied by the Society and must not show more than:—

(a) Class Number.

(b) Distinguishing Number (as shown on entry form) if two or three entries in the one class.

AERATED WATERS

CLASS

150. LEMONADE (made from Australian essences only).

- 1233 Kilmore Bottlers (1).
- 1234 Cohns (Eastern) (A3).
- 1235 Zed Manufacturing Co. (No. 2).
- 1236 Cohns (Swan Hill) (2).
- 1237 Totem (Healesville) Bottling Co.
- 1238 South Gippsland Cordial Co. Pty. Ltd. (3).
- 1239 Cohns (Swan Hill) (1).
- 1240 Sheekey's Pty. Ltd. (2).
- 1241 Cohns (Swan Hill) (3).
- 1242 Lowery Bros. Pty. Ltd. (a).
- 1243 Cohns (Central) (C).
- 1244 Kilmore Bottlers (2).
- 1245 Zed Manufacturing Co. (No. 1).
- 1246 South Gippsland Cordial Co. Pty. Ltd. (1).
- 1247 Sheekey's Pty. Ltd. (3).
- 1248 Lowery Bros. Pty. Ltd. (b).
- 1249 Kilmore Bottlers (3).
- 1250 Corowa Aerated Waters.
- 1251 Cohns (Central) (A).
- 1252 Zed Manufacturing Co. (No. 3).
- 1253 Cohns (Eastern) (A1).
- 1254 South Gippsland Cordial Co. Pty. Ltd. (2).
- 1255 Cohns (Central) (B).
- 1256 Sheekey's Pty. Ltd. (1).
- 1257 Cohns (Eastern) (A2).

151. DRY GINGER ALE (made from Australian essences only).

- 1258 Marchants Aerated Waters & Cordials Pty. Ltd.
- 1259 Cohns (Eastern) (B3).
- 1260 Kilmore Bottlers (2).
- 1261 Cohns (Swan Hill) (3).
- 1262 Zed Manufacturing Co. (No. 3).
- 1263 Cohns (Eastern) (B2).
- 1264 South Gippsland Cordial Co. Pty. Ltd. (3).
- 1265 Kilmore Bottlers (1).
- 1266 Cohns (Central) (C).
- 1267 Zed Manufacturing Co. (No. 2).
- 1268 Cohns (Eastern) (B1).
- 1269 South Gippsland Cordial Co. Pty. Ltd. (2).
- 1270 Cohns (Swan Hill) (2).
- 1271 Kilmore Bottlers (3).
- 1272 Cohns (Central) (B).
- 1273 Corowa Aerated Waters.
- 1274 Cohns (Swan Hill) (1).
- 1275 Zed Manufacturing Co. (No. 1).
- 1276 Cohns (Central) (A).
- 1277 Totem (Healesville) Bottling Co.
- 1278 South Gippsland Cordial Co. Pty. Ltd. (1).

152. CARBONATED ORANGE DRINK (to contain not less than 5% by volume of Australian Fruit Juice).

- 1279 Kilmore Bottlers (3).
- 1280 Cohns (Central) (C).
- 1281 Corowa Aerated Waters.
- 1282 Cohns (Swan Hill) (3).
- 1283 Sheekey's Pty. Ltd. (1).
- 1284 Cohns (Eastern) (C2).
- 1285 South Gippsland Cordial Co. Pty. Ltd. (2).
- 1286 Lowery Bros. Pty. Ltd.
- 1287 Cohns (Eastern) (C3).
- 1288 Kilmore Bottlers (1).
- 1289 Cohns (Central) (A).
- 1290 Totem (Healesville) Bottling Co.
- 1291 Cohns (Central) (B).
- 1292 South Gippsland Cordial Co. Pty. Ltd. (3).
- 1293 Cohns (Swan Hill) (2).
- 1294 Sheekey's Pty. Ltd. (3).
- 1295 Marchants Aerated Waters & Cordials Pty. Ltd.
- 1296 Kilmore Bottlers (2).
- 1297 Cohns (Eastern) (C1).
- 1298 South Gippsland Cordial Co. Pty. Ltd. (1).
- 1299 Cohns (Swan Hill) (1).
- 1300 Sheekey's Pty. Ltd. (2).

Index to Exhibitors in Wines, Ciders, Spirits, Liqueurs and Aerated Waters

- A**
ANGOVE'S PTY. LTD., P.O. Box 12, Renmark, S.A., 5341.
Augustine Wines, P.O. Box 33, Tanunda, S.A., 5352.
Australian Wine Consumers Co-op Society Ltd., 14 King St., Sydney, N.S.W., 2000.
- B**
BAITZ, C. & E., PTY. LTD., 74 Ricketts Rd., Mt. Waverley, Vic., 3149.
Basedow, O., Wines Pty. Ltd., Box 32, Tanunda, S.A., 5352.
Bilyara Vineyards, Box 182, Muriootpa, S.A., 5355.
Birks, A. P., Box 27, Clare, S.A., 5453.
Brand, E. & N., Box 18, Coonawarra, S.A., 5263.
Brown Bros., Milawa Vineyards, Milawa, Vic., 3678.
Buring, Leo, Pty. Ltd., Box 246, Tanunda, S.A., 5352.
- C**
CAMPBELL, A. D., & CO., P.O. Box 44, Rutherglen, Vic., 3685.
Chateau Charles Winery, Griffiths, N.S.W., 2680.
Cider Barrel Pty. Ltd., Box 49, Pakenham East, Vic., 3810.
Clarevale Co-op Winery Ltd., Box 319 P.O., Clare, S.A., 5453.
Cohn, Max, & Co. Pty. Ltd., P.O. Box 172, Richmond, Vic., 3121.
Cohns (Central), Bridge St., Bendigo, Vic., 3550.
Cohns (Eastern), Tone Rd., Wangaratta, Vic., 3677.
Cohns (Swan Hill), Box 505, Swan Hill, Vic., 3585.
Colonial Sugar Refining Co. Ltd., 51 Queen St., Melbourne, Vic., 3000.
Corowa Aerated Waters, P.O. Box 14, Corowa, N.S.W., 2646.
Craigmoor Wines (Mudgee) Pty. Ltd., P.O. Box 67, Mudgee, N.S.W., 2850.
- D**
DEWAR, JOHN, & SONS LTD., G.P.O. Box 1799Q, Melbourne, Vic., 3001.
Drayton, W., & Sons Pty. Ltd., "Bellevue Vineyards", Pokolbin, N.S.W., 2320.
- G**
GILBEYS AUSTRALIA PTY. LTD., P.O. Box 105, Moorabbin, Vic., 3189.
Goetze, F. & R., Gembrook Rd., Pakenham Upper, Vic., 3810.
Gramp's Orlando Wines, Rowland Flat, S.A., 5350.
- H**
HAMILTON'S EWELL VINEYARDS PTY. LTD., Box 169 P.O., Glenelg, S.A., 5045.
Hardy, Thos & Sons, Box 21, Thebarton, S.A., 5031.
Henschke, C. A., & Co., Keyneton, S.A., 5353.
Hobe Continental Liqueurs, 184 Chapel St., Prahran, Vic., 3181.
Houghton Vineyards, Middle Swan, W.A., 6056.
Hungerford Hill Vineyards Pty. Ltd., 100 Pacific H'Way, Nth. Sydney, N.S.W., 2060.
- K**
KAISER STUHL WINES, c/- Barossa Co-op Winery Ltd., Box 21, Nuriootpa, S.A., 5355.
Kellybrook Cider, Kellybrook, Wonga Park, Vic., 3136.
Kilmore Bottlers, Albert St., Kilmore, Vic., 3601.
Kitz Cider Pty. Ltd., 120-130 Queens Pde. North Fitzroy, Vic., 3068.
- L**
LIGHT WINES PTY. LTD., Box 191, Happy Valley, S.A., 5159.
Lindemans Wines Pty. Ltd., P.O. Box 143, Marrickville, N.S.W., 2204.
Lowery Bros. Pty. Ltd., 88 Burns St., Maryborough, Vic., 3465.
- M**
McLAREN VALE WINES PTY. LTD., Box 30, McLaren Vale, S.A., 5171.
McWilliam's Wines Pty. Ltd., P.O. Box 1, Pyrmont, N.S.W., 2009.
Mac's Cyder Pty. Ltd., 120-130 Queens Pde., Nth. Fitzroy, Vic., 3068.
Marchants Aerated Waters & Cordials Pty. Ltd., 1380 Centre Rd., Clayton, Vic., 3168.
Morris Wines Pty. Ltd., Mia Mia Vineyard, Rutherglen, Vic., 3685.
- N**
NORMAN, A., & SONS PTY. LTD., 183-187 Holbrooks Rd., Underdale, S.A., 5032.
- O**
OSBORN, F. E., & SONS PTY. LTD., Box 16, McLaren Vale, S.A., 5171.
- P**
PENFOLDS WINES PTY. LTD., Penfold Rd., Magill, S.A., 5072.
- Q**
QUELLTALER WINES LTD., 120-130 Queen's Pde., Nth. Fitzroy, Vic., 3068.
- R**
REDMAN, O. D. & E. M., 17 Andrew Ave., Millswood, S.A., 5034.
Renmark Growers Distillery, Box 31A, Renmark, S.A., 5341.
Reynell, Walter & Sons Wines Pty. Ltd., Reynella, S.A., 5161.
Riverside Vineyard, 147 West Rd., Bassendean, W.A., 6054.
Rossetto's Wines, Beelgara Vineyards, P.O. Beelbanger, N.S.W., 2686.
Ryecroft Vineyards Pty. Ltd., Box 30 P.O., McLaren Vale, S.A., 5171.
- S**
S.A. WINE DISTRIBUTORS PTY. LTD., c/- Box 319 P.O. Clare, S.A., 5453.
St. Clare Wines, Box 77, Clare, S.A., 5453.
St. Hallett's Wines, Box 120, Tanunda, S.A., 5352.
Saltram Wines, Angaston, S.A., 5353.
Seppelt, B., & Sons Ltd., G.P.O., Box 1422H, Adelaide, S.A., 5001.
Sheekey's Pty. Ltd., P.O. Box 37, Wagga Wagga, N.S.W., 2650.
Southern Vales Co-operative Winery Ltd., McLaren Vale, S.A., 5171.
South Gippsland Cordial Co. Pty. Ltd., 3 South Railway Cres., Korumburra, Vic., 3950.
Stanley Wine Co. Pty. Ltd., P.O. Box 6, Clare, S.A., 5453.
Stanton & Killeen, Box 15, Rutherglen, Vic., 3685.
Stonyfell Wines (S.A.) Pty. Ltd., Stonyfell Rd., Stonyfell, S.A., 5066.
Sutherland Smith, G., & Sons, All Saints Vineyards, Wahgunyah, Vic., 3687.
- T**
TAHBILK PTY. LTD., Chateau Tahbilk, Tahbilk, Vic., 3607.
Taminick Springs Estate, c/- 333 Lygon St., Carlton, Vic., 3053.
Tolley, Scott & Tolley Ltd., Box 77, Nuriootpa, S.A., 5355.
Totem (Healesville) Bottling Co., 81 Badger Creek Rd., Healesville, Vic., 3777.
Tulloch, J. Y., & Sons Pty. Ltd., Glen Elgin, Pokolbin, N.S.W., 2320.
Tyrrell's Vineyards Pty. Ltd., "Ashmans", Pokolbin via Maitland, N.S.W., 2320.
- V**
VAN COOTH & CO. PTY. LTD., P.O. Box 195, Hawthorn, Vic., 3122.
- W**
WAIKERIE CO-OPERATIVE DISTILLERY LTD., Box 54, Waikerie, S.A., 5330.
Waldeck Wines, Benara Rd., Caversham, W.A., 6055.
Westend Liqueurs Pty. Ltd., P.O. Box 79, Brookvale, N.S.W., 2100.
Woodstock Cider Co., 2-4 Bulli St., Moorabbin, Vic., 3189.
- Y**
YALUMBA WINES, P.O. Box 10, Angaston, S.A., 5353.
- Z**
ZED MANUFACTURING CO., P.O. Box 177, Albury, N.S.W., 2640.

General Regulations Relative to Dairy and Farm Produce, Tobacco and Apiculture Sections

CONDITIONS OF ENTRY

1. Entries will be received in the Dairy and Farm Produce, Tobacco and Apiculture Sections of the Royal Agricultural Society's Show subject to the rules and conditions hereinafter set out and also those appearing at the head of each section and in each class.

2. The Council of the Society or the Director shall have the power without assigning any reason to:

- (i) Reject or cancel any entry at any time.
- (ii) Prohibit the participation by any person or exhibit in any event or class for which it is entered.
- (iii) Cancel any event or class.
- (iv) Alter the time at which any class or event is to take place.
- (v) Alter the conditions of any event.
- (vi) Remove any exhibit from the Show Grounds.

3. The Society or any official judge, steward, officer or employee shall under no circumstances be responsible for:

- (a) the loss of any exhibit;
- (b) any damage or injury occasioned to or by any exhibit;
- (c) any loss, damage or injury occasioned to or by any exhibitor or any person acting on his behalf.

4. The exhibitor enters entirely at his own risk. In case any exhibit whilst on the Society's Show Grounds shall cause or be the cause of injury or damage to any other exhibit or exhibitor or to the person or property of any member of the Society or the general public, the owner of such exhibit shall indemnify and keep indemnified the Society, its officers, officials and members from and against all damages, costs, claims, expenses or liabilities incurred in connection with such exhibits. The exhibitor shall be liable to the Society and its employees, officers and officials for any damage or loss occasioned to any of them by the exhibit or the exhibitor or his agent.

5. The exhibitor shall at all times comply with the directions or requests of the Council of the Society or the Director. This shall without limiting the generality of the foregoing apply to the entry of the exhibit, the exhibitor, the conditions of event, the

conduct of the exhibitor, the conducting of the event, the decisions of the Judge and the awarding of the prize.

6. The Council of the Society and the Director reserve the right to adjudicate on any entry or upon any question in dispute or doubt and to make any determination upon any matter whether covered by the conditions of entry or not and the decision so made shall be final and binding and the Society shall thereby have sole and absolute control of all matters affecting the conduct of the Show and the exhibits and exhibitors. There shall be no right of appeal to any court of law or other body from any decision made by the Council of the Society or the Director.

7. An exhibit or exhibitor shall not be eligible to compete in any class by reason of the Society's acceptance of the entry and/or the inclusion of the exhibit or exhibitor in the Society's catalogue or by reason of an Exhibit Entry Ticket or number or other document having been printed, allotted or issued by the Society.

8. Unless otherwise stated all exhibits must be the bona fide property of the exhibitor at the time of entry.

9. No entry can be changed by the exhibitor after entries close. The Director and the Society shall however have the power to do so at any time and in so doing may without limiting the generality of the foregoing alter the class for which the exhibit is entered.

10. All entries must be made in writing on forms supplied by the Society unless otherwise permitted by the Director.

11. No rebates of fees for withdrawn entries will be made.

12. All entry forms must be signed by the exhibitor or his authorised agent.

ARRIVAL OF EXHIBITS

13. Exhibits shall be placed where directed by the Director.

ACCOMMODATION

14. Restrictions or limitations on the number of entries in any Section may be made by the Society or the Director.

CONDUCT OF EXHIBITORS

15. Should the Council or the Director be of the opinion that a fraudulent, false or erroneous statement has been made regarding an exhibit, then the exhibit or exhibitor may be dealt with in accordance with these Rules.

MARSHALLING AND JUDGING

16. The Society or the Director may alter the Judge for any particular class at any time if it or he deems fit.

17. No person shall in any way consult or interfere with or attempt to interfere with the Judge or endeavour to interfere with his freedom of choice of judgement.

18. The Judge may award a second or third prize instead of a first, or may withhold a prize altogether where he considers the exhibits are not of sufficient merit.

19. The Judge is requested to make a reserve number, by marking it as such, of the exhibit next in merit beyond those to which the prizes are awarded in every class where the number of the entries exceeds the number of prizes offered, if, in his opinion, the exhibit is of sufficient merit to deserve a prize; he is also requested to give commendations when deserved.

20. No exhibit or person in charge thereof shall display anything which indicates the ownership of the exhibit.

21. All exhibitors and competitors shall accept the decision of the Judge as final as to the merits of the exhibit or competitor and no appeal shall be allowed therefrom to any court of law or other body on the question of merit of the exhibit.

PROTESTS

22. An exhibitor or competitor may protest against an award won by an exhibit or competitor in the same class alleging infringement of the rules or ineligibility.

23. Such protest shall be addressed to the Director and be lodged at his office at the 1st Floor, Administrative Building, cnr. Degraes Street and Plummer Avenue, Show Grounds, before 12 noon the day after the award in question has been announced by the Society. Such protest shall be accompanied with a deposit of \$5.00 which may be forfeited to the Society if the protest be found to be unfounded or frivolous.

24. Should any exhibit which has been awarded a prize be disqualified the next in order of award does not necessarily become entitled to the prize.

25. The protest and all matters arising therefrom shall be determined by either the Council of the Society or the Director.

CONTROL OF SHOW

26. Should the Council or the Director be of the opinion that any rule or regulation whether set out in these rules or at the heading of a section or class has been broken or not observed or performed then the exhibit or exhibitor may be disqualified, suspended for any period, fined or otherwise penalized at the discretion of the Council of the Society or the Director. The whole of the Show the events thereat, the exhibits and exhibitors and their agents shall be under the complete control of and subject to the decisions and directions of the Council of the Society and/or the Director. Any decision or direction made by either shall be final and binding and no exhibitor shall have any right or cause of action against the Society or the members of the Council or the Director or any right to approach or seek relief from any Court because of any decision made by either the Council or the Director.

DEFINITIONS

27. "Director" means and includes the person holding the office of Director of the Society and includes a Deputy appointed by him.

"Exhibitor" includes competitor wherever the contest permits and also includes his agent or anyone acting or purporting to be acting on his behalf whether or not he is employed by the exhibitor.

"Society" includes the Council of the Society.

Singular words include plural.

"Class" includes event and "event" includes class. Class also includes trophy competition or any other award.

DAIRY PRODUCE

Section 68 Dairy Produce

Contributions to the prize money in the Dairy Produce Section have been made as under: —

SOUTH GIPPSLAND MILK INDUSTRIES LTD.,
47 STATION STREET, KORUMBURRA. \$25.00.

**CAMPERDOWN - GLENORMISTON DAIRY-
ING CO.,** BOX 26, CAMPERDOWN, \$14.70.

**WARRNAMBOOL CHEESE AND BUTTER
FACTORY CO. LTD.,** ALLANSFORD, \$10.50.

**DROUIN CO-OP. BUTTER FACTORY CO.
LTD.,** LARDNER ROAD, DROUIN, \$10.50.

PETERSVILLE MILK PRODUCTS PTY. LTD.,
95 CECIL STREET, SOUTH MELBOURNE, \$10.50.

**AUSTRALIAN PRODUCERS WHOLESALE
CO-OP. FEDERATION PTY. LTD.,** 59 WILLIAM
STREET, MELBOURNE, \$12.

K. L. BALLANTYNE PTY. LTD., 295 GRANT
STREET, SOUTH MELBOURNE, \$10.50.

NORTH EASTERN DAIRY CO. LTD., KIEWA,
\$14.70.

MILFORD CO-OP. DAIRY CO. LTD., WAN-
GARATTA, \$6.30.

W. WEDDEL AND CO. (Aust.) PTY. LTD.
43 KING STREET, MELBOURNE, \$6.

BUTTER

Entry fees: R.A.S. of V. Members, \$1; Non-
members, \$1.50.

Judges: S. TRAINOR, Esq.
M. E. McSHANE, Esq.

Butter exhibitors are requested to carefully note the various dates on which exhibits are required to be delivered to the Government Cool Stores, Melbourne.

The Society reserves the right to draw samples from exhibits and to display only those exhibits which are awarded prizes, or in the opinion of the Judges are of such merit that exhibition is desirable.

Exhibitors must state on their entry forms whether their exhibits will be collected or if they are to be returned by the Society. If they are to be returned by the Society, full directions and addresses must be given. No exhibit which is displayed may be removed until after 9 p.m. on Saturday, 25th September.

For the purpose of judging in the Butter Classes the Factory at which the exhibit is manufactured is regarded as the exhibitor and as such any one Factory is not allowed to take more than one prize in any one Class.

Any Factory endeavouring by unfair means to secure a prize to which such exhibitor is not justly entitled will be disqualified.

The name of the Factory at which the exhibit is manufactured must be stated on the Entry Form.

It is particularly requested that all exhibits of butter are distinctly labelled with removable cards, such labels to indicate name and address of exhibitor, together with Class and exhibit numbers.

The Society will display on cards the points awarded by the Judges.

The General Conditions also form part of the conditions of entry.

Butter shall be judged by points on the following scale:—

Flavour, including aroma	50
Texture, including body, grain and moisture	30
Condition, including colour, salting, packing and covering	20
Total	100

Note:—Any exhibits not lodged by specified dates will not be accepted.

THE OVERSEAS CONTAINERS AUSTRALIA PTY. LIMITED EXPORT BUTTER COMPETITION

(Open to Victorian Factories only.)

CLASS

1051. BUTTER, Salted, two standard export boxes (not less than 56 lbs. each). Must be in conformity with the Commerce (Trade Description) Act and Regulations

(a) One box to be judged in Melbourne; the other box to be forwarded to London and judged there. Both judgments to be taken into consideration when awarding the prize. The average of the two gradings to be the basis of the award. In the event of a tie, the Melbourne points will decide the Award. If a tie then still exists, flavour and aroma will decide the Award.

(b) Butter to contain a minimum of 14 per cent. moisture, and not to contain preservative of any kind.

(c) Butter to be packed in boxes bearing the exhibitors' brands, and each box to bear a label with the name of exporter and number of Class. The surface of the butter must be finished with roller with Australia imprint.

The closing date of entries for this class is Thursday, 10th June. Entries must be in the hands of the Director R.A.S. of Victoria and exhibits delivered to the Government Cool Stores, Dudley Street, West Melbourne, by this date.

The butter to be judged in London will be shipped in the "Moreton Bay" leaving Melbourne on or about 1st July.

A Trophy to the value of \$60, donated by **THE OVERSEAS CONTAINERS AUSTRALIA PTY. LIMITED**, will be presented to the winner of the above Class.

- 1 Camperdown-Glenormiston Dairying Coy. Ltd. (Camperdown Factory).
- 2 The Cobden & District Co-operative Pioneer Cheese & Butter Factory Co. Ltd.
- 3 Colac Dairying Company Ltd.
- 4 Drouin Co-operative Butter Factory Co. Ltd.
- 5 Gippsland Consolidated Milk Ltd. (Maffra Factory).
- 6 The Longwarry & District Dairymen's Co-operative Association Ltd.
- 7 Milford Dairy Coy.
- 8 Murray Goulburn Co-operative Co. Ltd. (Koroit Factory).
- 9 Murray Goulburn Co-operative Co. Ltd. (Rochester Factory).
- 10 North Eastern Dairy Co. Ltd.
- 11 South-Eastern Milk Products Limited.
- 12 South Gippsland Milk Industries Ltd. (Korumburra Factory).

CLASS

1052. THE A.C.M.A.L. EXPORT BUTTER PRIZE (BOX OF BUTTER), Salted, suitable for export. Butter to be embossed with Australian export brand as prescribed under the regulations, and packed in standard export box.—Prizes: \$16, \$8, \$4, presented by **AMALGAMATED CO-OPERATIVE MARKETERS (AUSTRALIA) LTD., 566 ST. KILDA ROAD, MELBOURNE.**

- 2-13 Camperdown-Glenormiston Dairying Coy. Ltd. (Camperdown Factory).
- 3-14 The Cobden & District Co-operative Pioneer Cheese & Butter Factory Co. Ltd.
- 1-15 Colac Dairying Company Ltd.
- 16 Drouin Co-operative Butter Factory Co. Ltd.
- 17 Gippsland Amalgamated Milk Products Ltd. (Bairnsdale Factory).
- 18 Gippsland Consolidated Milk Ltd. (Maffra Factory).
- 19 Ibis Milk Products Ltd. (Shepparton Factory).
- 20 Ibis Milk Products Ltd. (Stanhope Factory).
- 21 The Longwarry & District Dairymen's Co-operative Association Ltd.
- 22 Milford Dairy Coy.
- 23 Murray Goulburn Co-operative Co. Ltd. (Koroit Factory).
- 24 Murray Goulburn Co-operative Co. Ltd. (Rochester Factory).
- 25 North Eastern Dairy Co. Ltd.
- 26 South-Eastern Milk Products Limited (Yar-ram Factory).
- 27 South Gippsland Milk Industries Ltd. (Korumburra Factory).
- 28 South Gippsland Milk Industries Ltd. (Leon-gatha Factory).
- 29 The Warrnambool Cheese & Butter Factory Company Ltd.

CLASS

1053. BOX OF BUTTER, Unsalted, suitable for export. Butter to be embossed with Australian export brand as prescribed under the regulations, and packed in standard export box.—Prizes: \$10, \$6, \$2, of which \$12 is presented by **THE AUSTRALIAN PRODUCERS' WHOLESALE CO-OPERATIVE FEDERATION PTY. LTD.**

- 2-30 Camperdown-Glenormiston Dairying Coy. Ltd. (Camperdown Factory).
- 31 Colac Dairying Company Ltd.
- 32 Drouin Co-operative Butter Factory Co. Ltd.
- 33 Gippsland Consolidated Milk Ltd. (Maffra Factory).
- 34 Ibis Milk Products Ltd. (Stanhope Factory).
- 3-35 The Longwarry & District Dairymen's Co-operative Association Ltd.
- 36 Murray Goulburn Co-operative Co. Ltd. (Koroit Factory).
- 37 Murray Goulburn Co-operative Co. Ltd. (Rochester Factory).
- 1-38 North Eastern Dairy Co. Ltd.
- 39 South-Eastern Milk Products Limited (Yar-ram Factory).
- 40 The Warrnambool Cheese & Butter Factory Company Ltd.

Entries for Classes 1052 and 1053 close on 21st July, 1971, and exhibits must be lodged at the Government Cool Stores, Victoria Dock, Melbourne, on or before Wednesday, 21st July, 1971. They will be stored there until just prior to the Show, when they will be judged. Exhibits will be subjected to analysis by the Commonwealth Analyst for butter fat, moisture, salt and curd.

Exhibits will be first judged for flavour, texture and condition, and points awarded accordingly. No prize will be awarded to any exhibit containing less than 15 per cent of moisture.

STRAN-STEEL PRODUCTS COVER A WIDE SPAN



FAIGH ST SPRINGVALE VIC PHONE 546 0233

Stran-Steel solid web structural frame

Large unobstructed working areas of up to 230 feet. All the floor space and the head room you need. No support columns to get in the way. Plus big cost savings in construction.

Stran-Steel Purlins & Girts.

Made at the same plant as the other components. To the same specifications as all other Stran-Steel materials.

Stran-Gal. Wall & roof sheeting

In 2 different profiles. One has the strength needed for the roof. The other is designed to give the walls a very attractive appearance. They come in 36" widths. A big time saver. With a range of colours, all baked on to last a lifetime.

INDUSTRIAL ENGINEERING LTD.
BUILDING PRODUCTS DIVISION

Stran-Steel 

DAIRY PRODUCE

All exhibits must conform to the standard prescribed under the Commerce (Trade Descriptions) Act and Regulations.

CLASS

1054. BOX OF BUTTER, four weeks stored, taken from an export consignment prior to 7th August, 1971, held in cool store and judged four weeks after pick up.—Prizes: \$6, \$4, \$2.

- 3- 41 Camperdown-Glenormiston Dairying Coy. Ltd. (Camperdown Factory).
 1- 42 The Cobden & District Co-operative Pioneer Cheese & Butter Factory Co. Ltd.
 43 Colac Dairying Company Ltd.
 44 Drouin Co-operative Butter Factory Co. Ltd.
 45 Gippsland Amalgamated Milk Products Ltd. (Bairnsdale Factory).
 46 Gippsland Consolidated Milk Ltd. (Maffra Factory).
 47 Ibis Milk Products Ltd. (Shepparton Factory).
 2- 48 Ibis Milk Products Ltd. (Stanhope Factory).
 49 The Longwarry & District Dairymen's Co-operative Association Ltd.
 50 Milford Dairy Coy.
 51 Murray Goulburn Co-operative Co. Ltd. (Koroit Factory).
 52 Murray Goulburn Co-operative Co. Ltd. (Rochester Factory).
 53 North Eastern Dairy Co. Ltd.
 54 South Eastern Milk Products Limited (Yarram Factory).
 55 South Gippsland Milk Industries Ltd. (Korumburra Factory).
 56 South Gippsland Milk Industries Ltd. (Leon-gatha Factory).
 57 The Warrnambool Cheese & Butter Factory Company Ltd.

1055. BOX OF BUTTER, two weeks stored, taken from an export consignment during week ending 21st August, 1971, held in cool store and judged two weeks after pick up.—Prizes: \$6, \$4, \$2.

- 1- 58 Camperdown-Glenormiston Dairying Coy. Ltd. (Camperdown Factory).
 59 The Cobden & District Co-operative Pioneer Cheese & Butter Factory Co. Ltd.
 2- 60 Colac Dairying Company Ltd.
 61 Drouin Co-operative Butter Factory Co. Ltd.
 62 Gippsland Amalgamated Milk Products Ltd. (Bairnsdale Factory).
 63 Gippsland Consolidated Milk Ltd. (Maffra Factory).
 64 Ibis Milk Products Ltd. (Echuca Factory).
 65 Ibis Milk Products Ltd. (Shepparton Factory).
 66 Ibis Milk Products Ltd. (Stanhope Factory).
 3- 67 The Longwarry & District Dairymen's Co-operative Association Ltd.
 68 Milford Dairy Coy.
 69 Murray Goulburn Co-operative Co. Ltd. (Koroit Factory).
 70 Murray Goulburn Co-operative Co. Ltd. (Rochester Factory).
 71 North Eastern Dairy Co. Ltd.
 72 South-Eastern Milk Products Limited (Yarram Factory).
 73 South Gippsland Milk Industries Ltd. (Korumburra Factory).
 74 South Gippsland Milk Industries Ltd. (Leon-gatha Factory).
 75 The Warrnambool Cheese & Butter Factory Company Ltd.

CHAMPION PRIZE
SALT BUTTER, for Export.

1056. BOX OF BUTTER (56 lbs.). fresh, suitable for local trade.—Prizes: \$6, \$4, \$2.

- 1- 76 Camperdown-Glenormiston Dairying Coy. Ltd. (Camperdown Factory).
 77 The Cobden & District Co-operative Pioneer Cheese & Butter Factory Co. Ltd.

- 2- 78 Colac Dairying Company Ltd.
 79 Drouin Co-operative Butter Factory Co. Ltd.
 80 Gippsland Amalgamated Milk Products Ltd. (Bairnsdale Factory).
 81 Gippsland Consolidated Milk Ltd. (Maffra Factory).
 82 Ibis Milk Products Ltd. (Echuca Factory).
 83 Ibis Milk Products Ltd. (Shepparton Factory).
 84 Ibis Milk Products Ltd. (Stanhope Factory).
 3- 85 The Longwarry & District Dairymen's Co-operative Association Ltd.
 86 Milford Dairy Coy.
 87 Murray Goulburn Co-operative Co. Ltd. (Koroit Factory).
 88 Murray Goulburn Co-operative Co. Ltd. (Rochester Factory).
 89 North Eastern Dairy Co. Ltd.
 90 Petersville Milk Products Pty. Ltd.
 91 South Gippsland Milk Industries Ltd. (Korumburra Factory).
 92 South Gippsland Milk Industries Ltd. (Leon-gatha Factory).
 93 The Warrnambool Cheese & Butter Factory Company Ltd.

CLASS

1057. BOX OF PRINT BUTTER (parchment wrapped), not less than 36 lbs. to box. (Maker's print permitted on wrapper or butter.)—Prizes: \$6, \$4, \$2.

- 3- 94 Amalgamated Co-operative Marketers (Australia) Ltd. (Cobden).
 2- 95 Amalgamated Co-operative Marketers (Australia) Ltd. (Sunny South).
 96 Amalgamated Co-operative Marketers (Australia) Ltd. (Tatura).
 1- 97 Amalgamated Co-operative Marketers (Australia) Ltd. (Western Star).
 98 Drouin Co-operative Butter Factory Co. Ltd.
 99 The Longwarry & District Dairymen's Co-operative Association Ltd.
 100 Murry Goulburn Co-operative Co. Ltd. (Koroit Factory).
 101 Murray Goulburn Co-operative Co. Ltd. (Rochester Factory).
 102 South Gippsland Milk Industries Ltd. (Leon-gatha Factory).
 103 The Warrnambool Cheese & Butter Factory Company Ltd.

1058. BOX OF PRINT BUTTER (foil wrapped), not less than 36 lbs. to box. (Maker's print permitted on wrapper or butter.)—Prizes: \$6, \$4, \$2.

- 104 Amalgamated Co-operative Marketers (Australia) Ltd. (Falcon).
 3- 105 Amalgamated Co-operative Marketers (Australia) Ltd. (Sunkist).
 1- 106 Amalgamated Co-operative Marketers (Australia) Ltd. (Sunny South).
 107 Murray Goulburn Co-operative Co. Ltd. (Koroit Factory).
 108 Murray Goulburn Co-operative Co. Ltd. (Rochester Factory).
 2- 109 North Eastern Dairy Co. Ltd.
 110 South Gippsland Milk Industries Ltd. (Leon-gatha Factory).

1059. SALTED BUTTER (3 lbs.), as usually sent to market (without print or private mark), one piece or several. Factory-made butter is not eligible for competition in this Class.—Prizes: \$6, \$2, Card.

- 1- 111 D. C. Wilson.

CHAMPION PRIZE

6 — SALTED OR FRESH BUTTER.

The PTO Header
that heads 'em all

INTERNATIONAL 8-6 PTO HEADER

GETS THE GRAIN THE OTHERS MISS!

Specially designed to work with high horsepower tractors, the 8-6 brings you full-width threshing and a choice of 14 or 16 ft. comb fronts. Dual-speed straw walkers keep pace with the heaviest of crops, and the 135 bushel grain tank unloads on the move in approximately 3½ minutes! Fast, clean, easily maintained - and easily the best PTO header on the market!

Call in for all the facts, get a head start on savings at

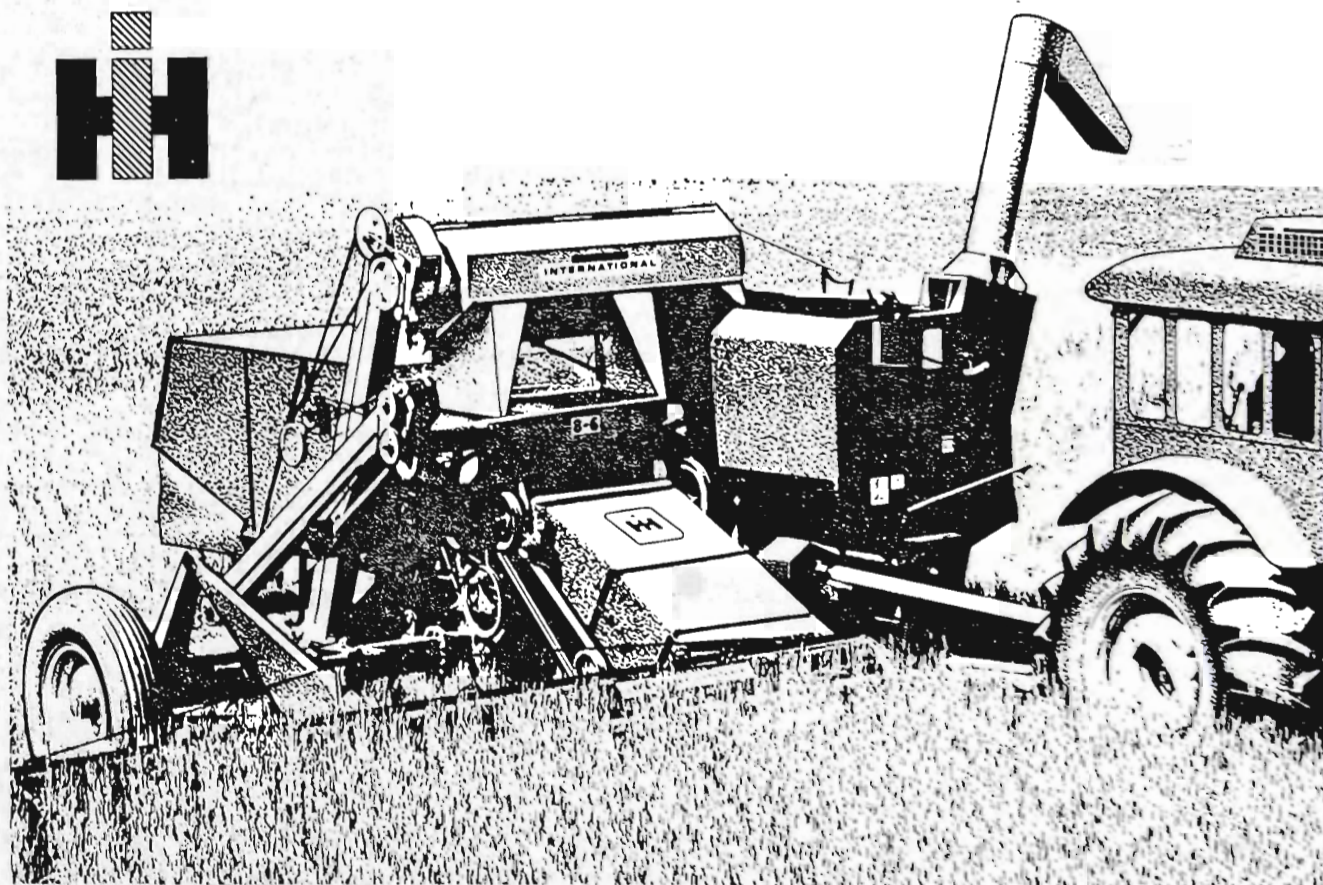

DAIRY PRODUCE

DRIED MILK PRODUCTS

Judges: S. TRAINOR, Esq.
M. E. McSHANE, Esq.

Entry Fees:

R.A.S. of V. Members, \$1; Non-Members, \$1.50.

Exhibits in the following Classes must be delivered to the Government Cool Stores, Dudley Street, West Melbourne, on or before Thursday, 26th August, 1971, where they will be judged.

Prizes.—1st, \$6; 2nd, \$4; 3rd, \$2.

All entries in Classes 1060 to 1067 must conform to the Exports (Dairy Produce) Regulations in respect to quality, condition, composition, packing and trade description (1 package).

SKIM MILK.—Both Roller and Spray Dried shall be judged by points on the following scale—

Flavour and Aroma	40 points
Moisture	20 points
Sediment	20 points
Colour and Appearance	10 points
Acidity	10 points

TOTAL 100 points

Moisture content 20 points for powder with 3% or under of moisture with a loss of one point for each variation of 0.1% up to and including 4.9%.

Acidity 10 points for samples containing 0.10% or not more than 0.15% expressed as lactic acid in the reconstituted milk. Two points to be deducted for every 0.01% acidity over or under these limits.

CLASS

1060. FULL CREAM MILK, Twin-roller Dried.

1-112 Ibis Milk Products Ltd. (Echuca Factory).

1061. FULL CREAM MILK, Spray Dried.

- 2-113 Camperdown-Glenormiston Dairying Coy. Ltd. (Trufood Factory).
1-114 Gippsland Consolidated Milk Ltd. (Maffra Factory).
3-115 North Eastern Dairy Co. Ltd.
116 Petersville Milk Products Pty. Ltd.
117 South Gippsland Milk Industries Ltd. (Korumburra Factory).

1062. SKIM MILK, Twin-roller Dried.

- 1-118 Ibis Milk Products Ltd. (Echuca Factory).
2-119 The Longwarry & District Dairymen's Co-operative Association Ltd.
3-120 South Gippsland Milk Industries Ltd. (Korumburra Factory).

1063. SKIM MILK, Spray Dried.

- 121 Camperdown-Glenormiston Dairying Coy. Ltd. (Camperdown Factory).
122 Camperdown-Glenormiston Dairying Coy. Ltd. (Trufood Factory).
123 The Cobden & District Co-operative Pioneer Cheese & Butter Factory Co. Ltd.
124 Colac Dairying Company Ltd.
125 Drouin Co-operative Butter Factory Co. Ltd.
126 Gippsland Consolidated Milk Ltd. (Maffra Factory).
2-127 Ibis Milk Products Ltd. (Shepparton Factory).
128 Murray Goulburn Co-operative Co. Ltd. (Cobram Factory).
129 Murray Goulburn Co-operative Co. Ltd. (Koroit Factory).
130 Murray Goulburn Co-operative Co. Ltd. (Rochester Factory).
1-131 North Eastern Dairy Co. Ltd.
3-132 Petersville Milk Products Pty. Ltd.
133 South Gippsland Milk Industries Ltd. (Korumburra Factory).
134 South Gippsland Milk Industries Ltd. (Leon-gatha Factory).

CLASS

1064. BUTTERMILK, Twin-roller Dried.

- 135 Drouin Co-operative Butter Factory Co. Ltd.
3-136 Gippsland Consolidated Milk Ltd. (Maffra Factory).
2-137 Ibis Milk Products Ltd. (Echuca Factory).
1-138 The Longwarry & District Dairymen's Co-operative Association Ltd.
139 South Gippsland Milk Industries Ltd. (Korumburra Factory).
140 The Warrnambool Cheese & Butter Factory Company Ltd.

1065. CASEIN, Lactic, 30-mesh granulation.

- 1-141 South Eastern Milk Products Limited (Yar-ran Factory).

1066. CASEIN, Rennet (unmilled).

- 1-142 Colac Dairying Company Ltd.

1067. CASEIN, Hydrochloric, 30-mesh granulation.

- 143 Camperdown-Glenormiston Dairying Coy. Ltd. (Camperdown Factory).
144 The Cobden & District Co-operative Pioneer Cheese & Butter Factory Co. Ltd.
145 Colac Dairying Company Ltd.
146 Drouin Co-operative Butter Factory Co. Ltd. (Drouin No. 511).
147 Drouin Co-operative Butter Factory Co. Ltd. (Drouin No. 541).
148 Gippsland Consolidated Milk Ltd. (Maffra Factory).
149 Ibis Milk Products Ltd. (Echuca Factory).
150 Ibis Milk Products Ltd. (Numurkah Factory).
151 Ibis Milk Products Ltd. (Shepparton Factory).
152 Ibis Milk Products Ltd. (Stanhope Factory).
153 The Longwarry & District Dairymen's Co-operative Association Ltd.
154 Murray Goulburn Co-operative Co. Ltd. (Cobram Factory).
155 Murray Goulburn Co-operative Co. Ltd. (Mir-boo North Factory).
156 Murray Goulburn Co-operative Co. Ltd. (Rochester Factory).
1-157 South Eastern Milk Products Limited (Yar-ran Factory).
2-158 South Gippsland Milk Industries Ltd. (Korumburra Factory).
3-159 South Gippsland Milk Industries Ltd. (Leon-gatha Factory).

CHEESE

Judges: E. D. WILKINS, Esq.
T. A. LUCKMAN, Esq.

Entry Fees:

R.A.S. of V. Members, \$1; Non-Members, \$1.50.

Exhibits of Cheese must be delivered to the Government Cool Stores, Dudley Street, West Melbourne, not later than 9 a.m. on Thursday, 2nd September, 1971. They will be judged at the Cool Stores the following day.

The Society reserves the right to draw samples from exhibits and to display only those exhibits which are awarded prizes, or in the opinion of the judges are of such merit that exhibition is desirable.

Exhibitors must state on their entry forms whether their exhibits will be collected or if they are to be returned by the Society. If they are to be returned by the Society, full directions and addresses must be given. No exhibit which is displayed may be removed until after 9 p.m. on Saturday, 25th September.

For the purpose of judging in the Cheese Classes the Factory at which the exhibit is manufactured is regarded as the exhibitor and as such any one Factory is not allowed to take more than one prize in any one Class except in Classes 1072 to 1075.

DAIRY PRODUCE

Any Factory endeavouring by unfair means to secure a prize to which such exhibitor is not justly entitled will be disqualified.

The name of the Factory at which the exhibit is manufactured must be stated on the Entry Form.

No cheese shall carry any brands, or marks of identification other than a detachable label supplied by the Society which will carry the Class and exhibit numbers.

The label shall be attached to the exhibit by the exhibitor.

The Society will display on cards the points awarded by the Judges.

The General Regulations also form part of the conditions of entry.

CHEESE, White or Coloured.

Cheese shall be judged by points on the following scale:—

Flavour and Aroma	50
Body and Texture	30
Condition, Colour, Finish	20

Total 100

All cheese to be graded on export standard.

All cheese must be lodged at the Government Cool Stores, Dudley Street, West Melbourne, before Thursday, 2nd September, 1971.

CLASS

1068. ONE CHEESE, either rinded or rindless, not less than 40 lbs. weight, suitable for export. Crates or boxes to be plain and free of marks of any description. Not less than 4 weeks or more than 8 weeks old.—Prizes: \$6, \$4, \$2.

- 3-160

2-161

162

163

1-164

165

166

167

168

169

170

171

172
- Associated Dairies Ltd.

Camperdown-Glenormiston Dairying Coy. Ltd. (Camperdown Factory).

Colac Dairying Company Ltd.

Dairy Vale Co-operative Limited.

Drouin Co-operative Butter Factory Co. Ltd.

Gippsland Consolidated Milk Ltd. (Maffra Factory).

Girgarre Cheese Company Pty. Ltd.

Ibis Milk Products Ltd. (Stanhope Factory).

Lactos Pty. Ltd.

Myponga Co-op. Dairying Society Ltd.

North Eastern Dairy Co. Ltd.

Petersville Milk Products Pty. Ltd.

The Warwick Co-operative Dairy Association Ltd.

Cheeses in Classes 1069, 1070 and 1071 may be either rinded or rindless, to be of a minimum weight of 10 lbs. and a maximum weight of 40 lbs.

1069. ONE CHEESE, mild, aged 4 to 8 weeks.—Prizes: \$6, \$4, \$2.

- 173

174

175

5-176

4-177

178

179

180

181

3-182

183

184

185
- Associated Dairies Ltd.

Camperdown-Glenormiston Dairying Coy. Ltd. (Camperdown Factory).

Colac Dairying Company Ltd.

Dairy Vale Co-operative Limited.

Drouin Co-operative Butter Factory Co. Ltd.

Gippsland Consolidated Milk Ltd. (Maffra Factory).

Girgarre Cheese Company Pty. Ltd.

Ibis Milk Products Ltd. (Stanhope Factory).

Lactos Pty. Ltd.

Myponga Co-op. Dairying Society Ltd.

North Eastern Dairy Co. Ltd.

Petersville Milk Products Pty. Ltd.

The Warwick Co-operative Dairy Association Ltd.

CLASS

1070. ONE CHEESE, semi-matured, aged 8 to 16 weeks.—Prizes: \$6, \$4, \$2.

- 3-186

187

2-188

1-189

190

191

192

193

194

195

196

197

198

199

200
- Associated Dairies Ltd.

Camperdown-Glenormiston Dairying Coy. Ltd. (Camperdown Factory).

Colac Dairying Company Ltd.

Dairy Vale Co-operative Limited.

Drouin Co-operative Butter Factory Co. Ltd.

Gippsland Consolidated Milk Ltd. (Maffra Factory).

Girgarre Cheese Company Pty. Ltd.

Ibis Milk Products Ltd. (Stanhope Factory).

Lactos Pty. Ltd.

Murray Goulburn Co-operative Co. Ltd. (Cobram Factory).

Murray Goulburn Co-operative Co. Ltd. (Heywood Factory).

Myponga Co-op. Dairying Society Ltd.

North Eastern Dairy Co. Ltd.

Petersville Milk Products Pty. Ltd.

The Warwick Co-operative Dairy Association Ltd.

1071. ONE CHEESE, matured, aged over 16 weeks.—Prizes: \$6, \$4, \$2.

- 201

202

203

2-204

205

206

207

208

209

210

211

212

3-213

3-214
- Associated Dairies Ltd.

Camperdown-Glenormiston Dairying Coy. Ltd. (Camperdown Factory).

Colac Dairying Company Ltd.

Dairy Vale Co-operative Limited.

Drouin Co-operative Butter Factory Co. Ltd.

Gippsland Consolidated Milk Ltd. (Maffra Factory).

Girgarre Cheese Company Pty. Ltd.

Ibis Milk Products Ltd. (Stanhope Factory).

Lactos Pty. Ltd.

Murray Goulburn Co-operative Co. Ltd. (Cobram Factory).

Murray Goulburn Co-operative Co. Ltd. (Heywood Factory).

Myponga Co-op. Dairying Society Ltd.

Petersville Milk Products Pty. Ltd.

The Warwick Co-operative Dairy Association Ltd.

AGGREGATE PRIZE: A special prize of \$10 will be awarded to the Factory gaining the most points in Classes 1068 to 1071, i.e., Cheddar Cheese. Three points will be awarded for each first prize, two points for each second prize and one point for each third prize.

Dairy Vale Co-OP Ltd

CHAMPION PRIZE

CHEESE (any age).—Cash Prize of \$20 donated by the Victorian Cheese Manufacturers' Association, 406 Lonsdale Street, Melbourne, will be awarded to the Cheddar Cheese scoring the most points in the class in which it was entered.

Petersville Milk Products

FANCY CHEESE

1072. ONE CHEESE, Mould Ripened, to be ripened by mould development and to be of 8 oz. minimum weight. Prizes: \$6, \$4, \$2.

- 2-215

216

1-217
- Camembert Industries (Camembert).

The Downs Co-operative Dairy Association Ltd. (Blue Vein).

Girgarre Cheese Company Pty. Ltd. (Blue Vein).

1073. ONE CHEESE, Hard, Bacteria ripened with a maximum moisture content of 35% and to be of 1 lb. minimum weight.—Prizes: \$6, \$4, \$2.

- 1-218

2-219

220

221

222
- Girgarre Cheese Company Pty. Ltd. (Romano).

Perfect Cheese Co. (Parmigiano).

Perfect Cheese Co. (Pecorino).

Perfect Cheese Co. (Pecorino Romano).

Perfect Cheese Co. (Pepato).

DAIRY AND FARM PRODUCE

CLASS

1074. ONE CHEESE, Semi-hard, Bacteria ripened with a moisture content between 35% and 45% and to be of 1 lb. minimum weight.—Prizes: \$6, \$4, \$2.

- 223 Camembert Industries (Tambo).
 3-224 Girgaree Cheese Company Pty. Ltd. (Gouda).
 1-225 Lactos Pty. Ltd. (Edam).
 2-226 Lactos Pty. Ltd. (Gouda).
 227 Myponga Co-op. Dairying Society Ltd. (Gouda).
 228 Perfect Cheese Co. (Mozzarella).
 229 Perfect Cheese Co. (Provolone).

1075. CHEESE, Cottage or Creamed, two packets or containers to be of a 1 lb. minimum weight.—Prizes: \$6, \$4, \$2.

- 230 Camembert Industries (Cottage).
 1-231 Keren Dairy Products Pty. Ltd. (Creamed).
 3-232 Keren Dairy Products Pty. Ltd. (Farm Style).
 2-233 Keren Dairy Products Pty. Ltd. (Quarg Low-Fat).
 234 Keren Dairy Products Pty. Ltd. (Slimmer).
 235 Petersville Milk Products Pty. Ltd. (Creamed Cottage).

In Classes 1072 to 1075, more than one entry may be made from each factory, provided that each exhibit is of a different type.

YOGHURT

Judges: E. D. WILKINS, Esq.
 T. A. LUCKMAN, Esq.

Exhibits in Yoghurt Classes are to be submitted in two plain containers of 16 ozs. minimum weight and must be delivered to the Government Cool Stores, Victoria Dock, Melbourne, not later than 9 a.m., Thursday, 2nd September, 1971.

They will be judged at the Cool Stores the following day.

Exhibitors are requested to supply one dummy pack with the usual trade label for display purposes.

1076. NATURAL OR PLAIN YOGHURT.

- 1-236 Arthur's "Round Table" Dairy Products Pty. Ltd.
 3-237 Keren Dairy Products Pty. Ltd.
 2-238 Petersville Milk Products Pty. Ltd.

1077. ARTIFICALLY FLAVOURED YOGHURT (Vanilla).

- 1-239 Arthur's "Round Table" Dairy Products Pty. Ltd.
 3-240 Keren Dairy Products Pty. Ltd.
 2-241 Petersville Milk Products Pty. Ltd.

1078. FRUITED YOGHURT (Strawberry).

- 2-242 Arthur's "Round Table" Dairy Products Pty. Ltd.
 243 Keren Dairy Products Pty. Ltd.
 1-244 Petersville Milk Products Pty. Ltd.

Section 69 Farm Produce

WHEAT:

Judges: J. McC. McCANN, Esq.
 E. J. O'BRIEN, Esq.
 Stewards: K. C. MANDER, Esq.
 JOHN E. QUINLAN, Esq.

OATS:

Judge: R. A. SEDGWICK, Esq.
 Steward: C. T. PATTON, Esq.
 BARLEY AND LINSEED:
 Judge: C. T. PATTON, Esq.

HAY AND CHAFF:

Judge: R. A. SEDGWICK, Esq.
 Steward: C. T. PATTON, Esq.
 MEADOW HAY AND LUCERNE HAY:
 Judges: Dr. J. H. WILSON,
 L. W. ALEXANDER, Esq.
 E. K. SIMMONDS, Esq.
 Stewards: D. C. R. SULLIVAN, Esq.
 H. H. SIMPFENDORFER, Esq.
 SQUARE FOOT OF PASTURE:
 Judges: R. J. NEWMAN, Esq.
 L. W. ALEXANDER, Esq.
 FARM PRODUCE SUPERINTENDENT:
 L. W. ALEXANDER, Esq.

CONDITIONS OF ENTRY

The General Regulations also form part of the conditions of entry.

No exhibit may be entered in more than one ordinary class unless otherwise stated at the head of the section.

When a Special Prize is not in a numbered class, a separate entry is not required. No entry can be changed after entries close.

All entries must be made in writing on forms supplied by the Society and must be in the hands of the Director, at his office, Royal Show Grounds, Epsom Road, Ascot Vale, 3032, on or before 4.30 p.m., Wednesday, 21st July, 1971. Entry fee must accompany each entry.

Exhibitors will not be permitted to remove their exhibits until after 9.00 p.m. on Saturday, 25th September, 1971.

All exhibits must be placed where directed by the Director or his deputy, and must not be removed from their Classes during the Exhibition without the written consent of the Director being first obtained.

Exhibits of Wheat, Oats and Barley must represent a quantity of not less than 150 bushels, and exhibits of Chaff and Hay represent a quantity of not less than 10 tons, and must be produced by the exhibitor during the preceding twelve months.

NOTE.—Exhibits of Wheat, Oats and Barley will not be eligible for competition unless exhibitors state on their entry forms the name of the variety, locality where grown, character of soil, quantity of seed sown per acre, source of supply of seed, yield per acre, acreage cultivated of variety exhibited, and, if manured, state kind and quantity used per acre also annual rainfall of district, and rainfall from 1st May, 1970, to 1st November, 1970. Forms will be forwarded to exhibitors, who are requested to fill in all particulars as above regarding the growing of their produce.

The General Regulations and regulations appearing at the heading of each section and the conditions on the entry form also form part of the conditions of entry.

Exhibitors in this Section will not be allowed to take more than one prize with the same variety of produce in any one Class with the exception of Class 1085 where more than one prize may be taken provided the same grower does not supply a sample or samples for more than one entry.

PRIZE MONEY, ETC.

In addition to the prize money offered, Prize Cards and Ribbons will be awarded to all prize winners in this Section.

STIHL comes to Australia



STIHL CHAIN SAW (Aust.) Pty. Ltd., a wholly owned subsidiary of Andreas Stihl Maschinenfabrik, West Germany, has been registered in Australia. The new company will carry complete ranges of STIHL products and replacement parts. It will provide factory service facilities for existing STIHL distributors and agents

in every state. STIHL has come to Australia to help authorised resellers provide users with the same high standards of after sales service as are available in Europe and the Americas. When it comes to mechanical engineering and follow-through it's nice to have the Germans right behind you.



**STIHL CHAIN SAWS DEMONSTRATED DAILY
AT STAND 360**

STIHL CHAIN SAW (AUST.) PTY. LTD. 175 Abbotsford St., Nth. Melbourne. Phone 30 4025

FARM PRODUCE

EXHIBITS DUE AT SHOW GROUNDS

Exhibits in this Section must be lodged at the Society's Show Grounds, Ascot Vale, on or before the undermentioned dates:—

Wheat, Oats, Barley, Chaff and Hay — Friday, 6th August.

Linseed — Wednesday, 1st September. Before 11 a.m.

Tobacco—Friday, 3rd September. Before 12 noon.

Exhibits sent by rail addressed to The Director, Royal Agricultural Society of Victoria, Spencer Street Railway Station, Melbourne, must arrive in time for collection and delivery to the Show Grounds by the above mentioned dates.

It is particularly requested that all farm produce exhibits are distinctly labelled with removable cards. Such labels to indicate name and address of exhibitor together with Class and exhibit numbers.

Bags will be supplied by the Society on request for all Grain Exhibits.

DISAPPROVED EXHIBITS

The Owner or Exhibitor of any exhibit disapproved of as an exhibit by the Council of the Society, must, immediately upon notice to that effect, remove such exhibit from the Society's Grounds. The Council reserves the right to decline to receive entries in future years from any person who exhibits produce that is not up to a satisfactory standard or that is not exhibited in reasonable Show condition.

SAMPLING, DISPLAYING AND RETENTION OF EXHIBITS

No advertisement or notice can be displayed on exhibits entered in this Section.

Farm Produce Exhibits, except chaff, will not be returned.

The Society reserves the right to draw samples from exhibits and to display only prize-winning exhibits and those considered by the judges to be of special merit if the entries received are more than can be staged in the accommodation available.

WHEAT

Wheat exhibits addressed to The Director, Royal Agricultural Society of Victoria, Spencer Street Railway Station, Melbourne, will be received until Friday, 6th August, 1971. The railage must be prepaid by the exhibitor, but the Society will take delivery from the railway station and convey same to the Show Grounds free of charge. It is particularly requested that exhibitors write their names and addresses on the reverse side of the address label, and also mention Class number, name of the variety of the wheat in each bag, so that their exhibits may be identified.

Wheat which, in the opinion of the judge, has been "mill dressed" or polished, or from which the brush is absent, and wheat, which in the opinion of the judge is unsuitable for milling into human food due to taint or to treatment with a fungicidal seed dressing will be disqualified.

In classes where the varieties are specified such varieties only are eligible for competition.

For a single entry in any class a 10 lb. sample must be supplied.

Several sections may be entered with the same exhibit of wheat provided at least 15 lb. is supplied.

Entry fees: R.A.S. of V. Members, 75 cents; Non-members, \$1.

EXHIBITS OF WHEAT WILL NOT BE RETURNED.

Red-grained wheats are not eligible to compete in the following Classes.

Prizes in the Wheat Section, except where otherwise stated: 1st, \$20; 2nd, \$12; 3rd, \$8.

CLASS

1079. **NOVICE CLASS:** 10 lbs. grown in Victoria. Open to varieties recommended for the district in which the wheat was grown. (See District Classes below for lists of eligible varieties.) Open to competitors who have not won a first prize for wheat at any previous Melbourne Royal Show.

245 K. D. Bartram, EMBLEM, grown at Nullawil.
246 McNab Bros., PINNACLE, grown at Sunbury.
247 L. V. Postlethwaite & Co., SUMMIT, grown at Coonoor West.

1080. **MALLEE DISTRICT CLASS:** 10 lbs. (wheat grown in the Counties of Millewa, Weeah, Karkaroc or Tatchera).

Eligible Varieties—Insignia, Heron or Emblem (Tatchera Only).

248 K. D. Bartram, EMBLEM, grown at Nullawil.
249 Keith Kerr, EMBLEM, grown at Carapugna.

1081. **WIMMERA DISTRICT CLASS:** 10 lbs. (wheat grown in the Counties of Lowan, Borung or Kara Kara).

Eligible Varieties—Black soils: Olympic, Summit, Pinnacle. Red and fringe soils: Olympic, Summit, Pinnacle, Insignia, Heron.

Note:—In 1972 the varieties Insignia and Heron will not be eligible.

250 John F. Kent, SUMMIT, grown at Areegra.
251 Thomas Kerr, HERON, grown at Thalia.
252 Thomas Kerr, OLYMPIC, grown at Thalia.
253 O. C. & R. B. Pietsch, OLYMPIC, grown at Dimboola East.
254 W. G. & E. Pietsch, SUMMIT, grown at Dimboola East.
255 L. V. Postlethwaite & Co., SUMMIT, grown at Coonoor West.
256 Adrian Tobin, INSIGNIA, grown at Murtoa.
257 C. E. Westendorf, SUMMIT, grown at Dimboola.
258 C. E. Westendorf, OLYMPIC, grown at Dimboola.
259 G. W. Westendorf & Son, OLYMPIC, grown at Dimboola.
260 R. W. & W. L. Westendorf, SUMMIT, grown at Dimboola.

1082. **OTHER DISTRICTS CLASS:** 10 lbs. (wheat grown in any district of Victoria other than those specified above).

Eligible Varieties—

Northern Districts—

Mid-Northern (west of a line from Yarrowonga to Shepparton, then west of the Goulburn River): Olympic, Insignia, Heron.

East-Northern (east of the above boundary including the North-Eastern District): Olympic, Sherpa.

Western District: Olympic, Pinnacle, Insignia, Summit.

Central, North Central and Gippsland: Olympic, Pinnacle, Insignia, Summit.

261 A. E. Willgoose, OLYMPIC, grown at Marungi.
262 A. E. Willgoose, HERON, grown at Marungi.

CLASS

1083. THE ALL VICTORIAN DISTRICTS WHEAT COMPETITION: (10 lbs.), grown in any district of Victoria. Open to varieties recommended for the District in which the wheat was grown. (See District Classes as above.) To be judged on bushel weight, general appearance, milling and baking quality as determined by chemical and physical tests. —First prize, \$20 cash and trophy order valued at \$10; Second, \$12; Third, \$8; Fourth, \$4.

- 4- 263 Keith Kerr, EMBLEM, grown at Carapugna.
- 264 Thomas Kerr, OLYMPIC, grown at Thalia.
- 265 Thomas Kerr, HERON, grown at Thalia.
- 266 O. C. & R. B. Pietsch, OLYMPIC, grown at Dimboola East.
- 267 W. G. & E. Pietsch, OLYMPIC, grown at Dimboola East.
- 1- 268 L. V. Postlethwaite & Co., SUMMIT, grown at Coonoor West.
- 269 W. A. Sudholz, SUMMIT, grown at Natimuk.
- 270 Adrian Tobin, INSIGNIA, grown at Murtoa.
- 271 C. E. Westendorf, OLYMPIC, grown at Dimboola.
- 272 C. E. Westendorf, SUMMIT, grown at Dimboola.
- 3- 273 G. W. Westendorf & Son, OLYMPIC, grown at Dimboola.
- 2- 274 R. W. & W. L. Westendorf, SUMMIT, grown at Dimboola.

1084. CROP COMPETITION: 10 lbs. of wheat taken from a crop entered in a local competition conducted in 1970 by a Society affiliated with the Farm Competitions Association of Victoria.

Open to varieties recommended for the District in which the wheat is grown. (See District Classes as above).

- 275 Keith Kerr, EMBLEM, grown at Carapugna.
- 276 W. A. Sudholz, SUMMIT, grown at Natimuk.
- 277 C. E. Westendorf, SUMMIT, grown at Dimboola.
- 2- 278 G. W. Westendorf & Son, OLYMPIC, grown at Dimboola.
- 1- 279 R. W. & W. L. Westendorf, SUMMIT, grown at Dimboola.

CLASS

1085. COLLECTION OF THREE SEPARATE SAMPLES OF WHEAT: Entry to be open to agricultural organisations affiliated with the Farm Competitions Association of Victoria, but not restricted to samples from crops shown in wheat crop competitions. Entry to comprise three exhibits of 10 lbs. each of one or more of the recommended varieties for the district where grown. Not more than one sample of any one variety will be accepted from one grower.

- 1- 280 Dimboola A. & P. Society (No. 1 Entry), SUMMIT, OLYMPIC, OLYMPIC.
- 3- 281 Dimboola A. & P. Society (No. 2 Entry), OLYMPIC, SUMMIT, OLYMPIC.
- 2- 282 Donald P. & A. Society, HERON, OLYMPIC, EMBLEM.
- 283 Natimuk A. & P. Society, SUMMIT, SUMMIT, SUMMIT.

1086. UNDRESSED WHEAT: 10 lbs. to be taken from the harvesting machine by the exhibitor. Exhibitors in this Class must sign a statement that the sample of wheat exhibited was taken

ANDASTEEL CONSTRUCT & ERECT FARM BUILDINGS

A COMPREHENSIVE STANDARDISED
RANGE TO MEET ANY REQUIREMENTS

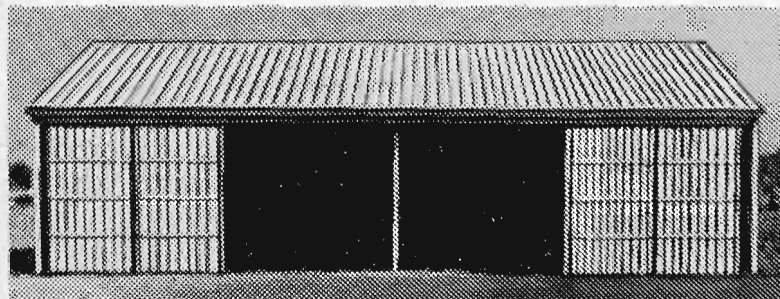

- SHEARING SHEDS ■ MACHINERY SHEDS
- BULK GRAIN SHEDS ■ HAY SHEDS

andasteel

CONSTRUCTIONS PTY LTD
297 EDWARDES ST RESERVOIR
VICTORIA 3073 TEL: 464881

FARM PRODUCE

straight from the machine. Open to varieties recommended for the District in which the wheat is grown. (See District Classes as above.)

- 2-284 Keith Kerr, EMBLEM, grown at Carapugna.
3-285 Thomas Kerr, HERON, grown at Thalia.
1-286 L. V. Postlethwaite & Co., SUMMIT, grown at Coonoor West.
287 Adrian Tobin, INSIGNIA, grown at Murtoa.

CLASS

1087. Open Class. 10 lbs. of wheat of any variety grown in any district or State. Prizes: \$10, \$6, \$2.

Note:—In 1972 the varieties Insignia and Heron will only be eligible for the Mallee Classes and Halberd will be an added variety for the Mallee Classes.

- 288 Keith Kerr, EMBLEM, grown at Carapugna.
289 Thomas Kerr, HERON, grown at Thalia.
290 Thomas Kerr, OLYMPIC, grown at Thalia.
291 A. L. McLean, HERON, grown at Brim.
292 A. L. McLean, TIMGALEN, grown at Brim.
1-293 Mr. & Mrs. D. T. McVeigh, FESTIGUAY, grown at Jondaryan, Qld.
294 Mr. & Mrs. D. T. McVeigh, FESTIGUAY, grown at Jondaryan, Qld.
3-295 Mr. & Mrs. D. T. McVeigh, TIMGALEN, grown at Jondaryan, Qld.
296 W. A. Sudholz, SUMMIT, grown at Natimuk.
297 G. M. Unger, GLAIVE, grown at Alectown, N.S.W.
298 C. E. Westendorf, OLYMPIC, grown at Dimboola.
299 C. E. Westendorf, SUMMIT, grown at Dimboola.
300 G. E. Wiese, PINNACLE, grown at Bordertown, S.A.
2-301 A. E. Willgoose, FESTIVAL, grown at Marungi.

CHAMPION PRIZES

WHEAT — SOFT.—Society's Champion Rosette and Cash Prize of \$20. *L. V. Postlethwaite & Co.*

WHEAT — HARD.—Society's Champion Rosette and Cash Prize of \$20. *Mr & Mrs D. T. McVeigh*

A trophy valued at \$20 will be donated by MESSRS. ROBERT HUTCHINSON LTD., FLOUR MILLS, HARTINGTON STREET, GLENROY, to winner of both the Champion Soft and Hard Wheats.

A commercially-grown variety will be eligible for the Championship Prize. (For this purpose a commercially-grown variety will be regarded as one of which 2,000 acres or more were grown in any one State of the Commonwealth in the year 1970-71, as determined by the Government Statists concerned.)

Contributions towards the prize money in the following Farm Produce Classes have been made as under:—

PHOSPHATE CO-OPERATIVE CO. OF AUSTRALIA LTD., 550 BOURKE STREET, MELBOURNE, \$20.

OATS

Exhibits of Oats must be delivered to the Show Grounds on or before Friday, 6th August.

Entry fees: R.A.S. of V. Members, 75 cents; Non-members \$1.

Exhibits of Oats that have been clipped will be disqualified.

EXHIBITS OF OATS WILL NOT BE RETURNED.

CLASS

1088. OATS (10 lbs.), any variety, grown in a district with an average annual rainfall of under 15 inches.—Prizes: \$6, \$4, \$2.

- 2-302 K. D. Bartram, SWAN, grown at Nullawil.
1-303 A. L. McLean, SWAN, grown at Brim.

1089. OATS (10 lbs.), any variety, grown in a district with an average annual rainfall of 15 inches and under 19 inches.—Prizes: \$6, \$4, \$2.

- 3-304 L. & A. Crouch, SWAN, grown at Laharum.
3-305 Thomas Kerr, IRWIN, grown at Thalia.
2-306 Thomas Kerr, SWAN, grown at Thalia.
2-307 John Stone, SWAN, grown at Laanecoorie.

1090. OATS (10 lbs.), any variety, grown in a district with an average annual rainfall of 19 inches or over.—Prizes: \$6, \$4, \$2.

- 3-308 W. H. Henderson, LAMPTON, grown at South Tylden.
1-309 G. E. Wiese, SWAN, grown at Bordertown, S.A. *No 2nd award*

Each of the above varieties must be a sample of a crop of not less than 25 acres grown under natural rainfall conditions.

CHAMPION PRIZE

309 — OATS.—Society's Champion Rosette.

BARLEY

Exhibits of Barley must be delivered to the Show Grounds on or before Friday, 6th August.

EXHIBITS OF BARLEY WILL NOT BE RETURNED.

Entry fees: R.A.S. of V. Members, 75 cents; Non-members \$1.

1091. BARLEY (10 lbs.), Weeah, Prior or Noyep.—Prizes: \$6, \$4, Card.

- 1-310 A. E. Willgoose, PRIOR, grown at Marungi.

1092. BARLEY (10 lbs.), Research or Resibee.—Prizes: \$6, \$4, Card.

- 2-311 McNab Bros., RESIBEE, grown at Sunbury.
1-312 McNab Bros., RESIBEE, grown at Tullamarine. *1971/72*

CHAMPION PRIZE

310 — BARLEY.—Society's Champion Rosette.

LINSEED

Exhibits of Linseed must be delivered to the Show Grounds on or before 11 a.m. on Wednesday, 1st September.

Entry Fees:

R.A.S. of V. Members, 75 cents; Non-Members, \$1.

1093. LINSEED (1 half bushel).—Prizes: \$10, \$4, \$2.

Prize money donated by MEGGITT LTD., SOMERVILLE ROAD, WEST FOOTSCRAY. Manufacturers of industrial and edible oils.

- 3-313 N. C. Kruger (Bonnie Doon).
314 P. & D. Lidgerwood (Bonnie Doon).
315 K. C. & M. A. McIntyre (Bonnie Doon).
316 B. F. & C. M. Mahony (Bonnie Doon).
2-317 B. F. Nicholson & Co. (Bonnie Doon).
318 B. F. Nicholson & Co. (Bonnie Doon).
1-319 W. A. & K. L. Sutterby (Bonnie Doon).

The

Soil

Conservation

Authority

*invites you to discuss your
soil conservation problem at its
stand in the GOVERNMENT PAVILION*

District Conservation Offices at

**ALEXANDRA
ARARAT
BACCHUS MARSH
BAIRNSDALE
BENALLA
BENDIGO
BROADFORD
CHARLTON
COLAC
COLERAINE**

**HAMILTON
HEATHCOTE
HORSHAM
MARYBOROUGH
MILDURA
OUYEN
SWAN HILL
TALLANGATTA
WANGARATTA
WARRAGUL**

Head Office—

**378 Cotham Road,
Kew, 3101**



FARM PRODUCE

OIL SEEDS

Note:—In the 1972 Prize Schedule Classes will be provided for:—

Safflower Seed
Rape Seed
Sunflower Seed

CEREAL HAY AND CHAFF

Exhibits in the Chaff Classes will be disqualified if, in the opinion of the judge, they are not genuine samples, as cut from hay that is reaped in the usual manner.

Exhibits of Hay and Chaff must be delivered to the Show Grounds on or before Friday, 6th August.

Entry Fees:

R.A.S. of V. Members, 75 cents; Non-Members \$1.

CLASS

1094. BALED CEREAL HAY (one standard bale).—Prizes: \$4, \$2, Card.

abs-320 John A. Taylor.

1095. MANGER OATEN HAY ($\frac{1}{2}$ cwt., no larger quantity will be displayed). Prizes: \$4, \$2, Card.

321 E. A. White. abs.

1096. CHAFFING OATEN SHEAVES ($\frac{1}{2}$ cwt., no larger quantity will be displayed).—Prizes: \$4, \$2, Card.

2-322 E. A. White.

1097. WHEATEN HAY ($\frac{1}{2}$ cwt., no larger quantity will be displayed). Prizes: \$4, \$2, Card.

NO ENTRY

1098. OATEN CHAFF (1 cornsack) (open to all), as grown without admixture of whole grain.—Prizes: \$6, \$2, Card.

1-323 Con. Mulvahil.

2-324 E. A. White.

1099. WHEATEN CHAFF (1 cornsack) (open to all).—Prizes: \$6, \$2, Card.

1-325 Con. Mulvahil.

1100. LUCERNE CHAFF (1 cornsack) (open to all).—Prizes: \$6, \$2, Card.

NO ENTRY

MEADOW HAY

Exhibits of Meadow Hay must be delivered to the Show Grounds on or before Friday, 6th August.

Entry fees: R.A.S. of V. Members, 75 cents; Non-members \$1.

Should, in the opinion of the Judge, an exhibit be entered in the wrong class it will be transferred.

Classes 1101 to 1104 will be judged according to the following scale of points: Protein as determined by analysis, 25 (the exhibit yielding the highest protein analysis will receive the maximum points of 25 — one point will be deducted for each 2% drop in protein yield. Composition (botanical composition, pasture balance, proportion of leaf to stalk), 25; Colour, 20; Texture (maturity, toughness of leaf fragments, dust), 10; Weeds and foreign matter, 10; Aroma, absence of moulds and general attractiveness, 10.

CLASS

1101. LEO BARTELS MEMORIAL — CONSERVED FODDER. Prizes (First \$40 and Society's Rosette; Second \$14, and Third \$6) will be awarded for one standard bale of Hay, predominately Clover Hay.

3-326 R. F. Barnes.
3-327 R. F. Barnes.
3-328 J. V. Brown.
1-329 R. A. Brown.
2-330 Ian Bunn.
331 L. & A. Crouch.
332 P. K. McMahon.
333 R. A. & A. D. Poore.
334 D. C. Wilson.

1102. MEADOW HAY.—Special Prizes, totalling \$25 (donated by F. H. BRUNNING PTY. LTD., 22 KINGS WAY, SOUTH MELBOURNE) for one standard bale of Meadow Hay from a well-balanced pasture (predominantly species grown on an irrigated farm, and owned by the exhibitor). Exhibits must represent a quantity of not less than 10 tons, produced from hay harvested prior to 30th June, 1971.—First prize, \$12; Second prize, \$9; Third prize, \$4.

335 R. F. Barnes.
3-336 R. F. Barnes.
2-337 R. A. Brown.
1-338 Ian Bunn.
339 R. A. & A. D. Poore.

1103. MEADOW HAY.—Special prizes totalling \$25 for one standard bale of meadow hay from a well-balanced pasture (predominantly perennial species grown under dry farming conditions and owned by the exhibitor). Exhibits must represent a quantity of not less than 10 tons produced from hay harvested prior to 30th June, 1971.—Prizes: \$12, \$9, \$4 all of which are presented by THE GIPPSLAND & NORTHERN CO. LTD., 566 ST. KILDA ROAD, MELBOURNE, marketers of G. & N. "Pedigree" Seeds.

340 J. V. Brown.
1-341 L. R. Hurnall.
342 W. R. Schroeter.
3-343 D. C. Wilson.

2-347 W. R. SCHROETER.
1104. MEADOW HAY.—Special prizes totalling \$25 for one standard bale of meadow hay from a well-balanced pasture predominantly annual species grown under dry farming conditions and owned by the exhibitor. Exhibits must represent a quantity of not less than 10 tons produced from hay harvested prior to 30th June, 1971.—First prize, \$12; Second prize, \$9; Third prize, \$4.

344 J. V. Brown.
345 L. & A. Crouch.
346 C. H. Schroeter.
347 W. R. Schroeter.
348 D. C. Wilson.

2-342 W. R. SCHROETER.
THE "NEW HOLLAND DIVISION SPERRY RAND AUSTRALIA LIMITED" VICTORIAN CHAMPIONSHIP FOR MEADOW HAY.

338
IAN BUNN
Special Prize, \$63, presented by NEW HOLLAND DIVISION SPERRY RAND AUSTRALIA LIMITED., of 232 PRINCES HIGHWAY, DANDENONG, and the Society's Championship Sash will be awarded to the best exhibit in Classes 1102 to 1104.

bale your bales better with Australian Twine

From:

Downs & Son Pty Ltd

"Samson" Brand

*

Geo. Kinnear & Sons Pty Ltd

"Emu", "Elephant",
"Wattle" Brands

Miller Ropes Twines and Textiles

"Kangaroo", "Anchor"
"Kookaburra" Brands

**Members of Cordage Institute of
Australia*

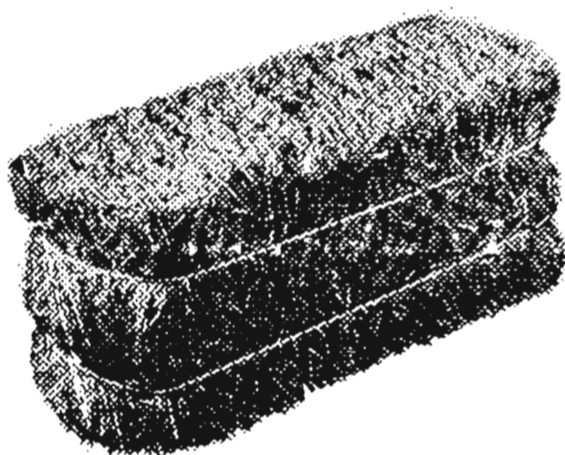

**TWENTY MILLION LBS. OF AUSTRALIAN BALER TWINE USED
LAST YEAR MUST MEAN SOMETHING.**

It does! It means safety. It means that Australian baler twine is easier to use, rot-proof and inexpensive. It means that standard twine can be used in all balers.

Most important of all, it means safety. Australian twine presents no hazards to the user, his stock or his equipment.

These are well-known countryman's facts.

City dwellers and commerce get the same guarantees with the ropes, cords and twines made for them. So they should! After all, the members of the Cordage Institute of Australia have had 119 years to perfect their products.

Ropes for the army, navy and air force; for shipping and mining. Nets for fishermen. Cords for carpets. Yarns for safety fuses and a host of other unlikely applications—in brooms for example, and in telephone and power cables.

Rope, cord and twine—made from nature's raw materials and from man-made fibres—are essential to everyday living.

Their quality is collectively guarded by the members of the Cordage Institute of Australia.

FARM PRODUCE

CLASS

1105. LUCERNE HAY — grown on an irrigated farm (one standard bale). — Prizes: \$10, \$4, \$2.

2-349 R. A. Brown.
1-350 R. A. & A. D. Poore.

1106. LUCERNE HAY — grown under dry farming conditions (one standard bale). Prizes: \$10, \$4, \$2.

NO ENTRY

1107. A SQUARE FOOT OF PASTURE. To be selected and removed from a regularly grazed pasture of not less than 5 acres and consisting of predominantly perennial species. The desirable height of the pasture to be from 2 inches to 3 inches. Containers will be supplied by the Society and these must be used. Exhibits to be delivered to the Show Grounds not later than 11 a.m. on Wednesday, 15th September, 1971. — First prize, \$6; Second prize, \$4; Third prize, \$2.

1-351 P. J. Mactier.
352 D. C. Wilson.
353 D. C. Wilson.

2-357 D.C. WILSON FROM CLASS 1108

1108. A SQUARE FOOT OF PASTURE. To be selected and removed from a regularly grazed pasture of not less than 5 acres and consisting of predominantly annual species. The desirable height of the pasture to be from 2 inches to 3 inches. Containers will be supplied by the Society and these must be used. Exhibits to be delivered to the Show Grounds not later than 11 a.m. on Wednesday, 15th September, 1971. — First prize, \$6; Second prize, \$4; Third prize, \$2.

2-354 McNab Bros.
355 P. J. Mactier.
356 D. C. Wilson.
357 D. C. Wilson.

1-353 TR. RAM CLASS 1107

The Judge has the right to transfer exhibits in Classes 1107 and 1108 to their correct Class.

Tobacco

Judges: F. L. FRENCH, Esq.
J. W. BOS, Esq.
Steward: E. G. BAULCH, Esq.

Entry Fees:

R.A.S. of V. Members, 75 cents; Non-Members, \$1.

All Prizes in this Section are donated by W. D. & H. O. WILLS (AUST.) LTD., 246 BOUNDARY ROAD, EAST BENTLEIGH, manufacturers of Australia's finest Cigarettes and Tobacco.

PRIZES

First, Trophy valued at \$20; Second, Trophy valued at \$8; Third, Trophy valued at \$4.

In addition to Trophies, Prize Cards and Ribbons will be awarded to all prize winners in this Section.

CONDITIONS OF ENTRY

The General Regulations also form part of the conditions of entry.

A share farmer shall however be entitled to enter tobacco grown on his share farm.

The Council reserves the right to reject at any time any entry or prohibit any person from competing in any Class.

All entries must be made in writing on forms supplied by the Society and must be in the hands of the Director, at his office, Royal Show Grounds, Epsom Road, Ascot Vale, 3032, on or before 4.30 p.m., Wednesday, 21st July, 1971. Entry fee must accompany each entry.

ALL ENTRIES BECOME THE PROPERTY OF THE SOCIETY.

All exhibits must be placed where directed by the Director or his deputy, and must not be removed from their Classes during the Exhibition without the written consent of the Director being first obtained.

The General Regulations and regulations appearing at the heading of each section and the conditions on the entry form also form part of the conditions of entry.

SCALE OF POINTS FOR JUDGING

Type and Presentation	25
Quality	25
Aroma	15
Colour and Bloom	20
General Appearance	15
	<hr/> 100 <hr/>

CLASS

1109. LUGS, 2 Hands (not more than 30 leaves).

358 F. & A. Ciccone & B. Primerano.
359 Graves & Passuello.
360 L. T. Larsen.
2-361 L. T. Larsen.
362 John Pavone.
1-363 D. & A. Rigoni.
364 D. & A. Rigoni.
3-365 D. & A. Rigoni.

1110. CUTTERS, 2 Hands (not more than 25 leaves).

366 F. & A. Ciccone & B. Primerano.
367 Graves & Passuello.
1-368 L. T. Larsen.
369 John Pavone.
370 J. Piazza.
2-371 D. & A. Rigoni.
372 D. & A. Rigoni.
3-373 D. & A. Rigoni.

1111. LEAF, 2 Hands.

374 F. & A. Ciccone & B. Primerano.
375 Graves & Passuello.
376 L. T. Larsen.
377 John Pavone.
378 J. Piazza.
1-379 D. & A. Rigoni.
2-380 D. & A. Rigoni.
3-381 D. & A. Rigoni.
382 S. Zdero.

GRAND AGGREGATE PRIZE

The W. D. & H. O. WILLS (AUST.) LTD. trophy valued at \$100 and Rosette will be awarded to the exhibitor who obtains the greatest number of points in the above Classes. Three points will be awarded for a first prize in each Class, two points for a second prize, and one point for a third prize. In the event of the Judge awarding equal first, second or third prize, full points will be allotted to each exhibitor. To qualify for this prize exhibitors must enter two hands in each Class.

Should there be an equality of points the Judge shall make a final decision.

D & A RIGONI

APICULTURE

Section 70 Apiculture

Judges: F. L. MORGAN, Esq.
ERIC A. RICH, Esq.
Steward: C. P. KANE-WHITE, Esq.

Exhibits in this Section must be delivered to the Show Grounds not later than 4.00 p.m. on Friday, 3rd September, 1971.

Prizes: \$6, \$4, \$2.

Entry fees: R.A.S. of V. Members, 50 cents; Non-members \$1.

The Society reserves the right to display only prize winning exhibits and those considered by the Judges to be of special merit if the entries received are more than can be staged in the accommodation available.

Exhibits which are, in the opinion of the Judges, wrongly entered in any Class, shall be removed to any other Class and then judged accordingly.

The Judge shall have the right to sample all exhibits in this Section.

All honey, with the exception of Class 1128, to be exhibited in Standard 1 lb. tall square clear glass jars. Gummed labels stamped with the exhibit number will be forwarded with the Entry Tickets. These labels must be attached to the jars and other exhibits.

The General Regulations also form part of the conditions of entry.

Commercial selling space may be made available to packers at a reasonable charge provided they exhibit in at least six of the competitive classes.

Exhibits in this Section cannot be collected until Monday, 27th September.

NATIVE FLORA EXTRACTED LIQUID

CLASS

1112. YELLOW BOX (3 jars).

- 3-383 Barnes Honey Company Pty. Ltd.
- 3-384 Barnes Honey Company Pty. Ltd.
- 385 Barnes Honey Company Pty. Ltd.
- 386 Captain Distributing Co.
- 387 Captain Distributing Co.
- 388 Captain Distributing Co.
- 389 David Coates.
- 390 A. T. Folkes.
- 1-391 George H. Pilcher.
- 392 The Producers' Co-operative Distributing Society Ltd.
- 393 N. W. A. Redpath.

1113. RED GUM (3 jars).

- 3-394 Barnes Honey Company Pty. Ltd.
- 2-395 Barnes Honey Company Pty. Ltd.
- 1-396 Barnes Honey Company Pty. Ltd.
- 397 Captain Distributing Co.
- 398 David Coates.
- 399 The Producers' Co-operative Distributing Society Ltd.
- 400 N. W. A. Redpath.
- 401 James J. Sala.

1114. NATIVE FLORA, Light other than Yellow Box and Red Gum (3 Jars).

- 2-402 Barnes Honey Company Pty. Ltd.
- 1-403 Barnes Honey Company Pty. Ltd.
- 3-404 Barnes Honey Company Pty. Ltd.
- 405 The Producers' Co-operative Distributing Society Ltd.
- 406 N. W. A. Redpath.

CLASS

1115. NATIVE FLORA, Medium Amber, other than Yellow Box and Red Gum (3 Jars).

- 407 Barnes Honey Company Pty. Ltd.
- 3-408 Barnes Honey Company Pty. Ltd.
- 409 Barnes Honey Company Pty. Ltd.
- 410 Captain Distributing Co.
- 411 David Coates.
- 412 R. J. Mace & A. S. Bennett.
- 1-413 Donald H. Pearce.
- 414 The Producers' Co-operative Distributing Society Ltd.
- 2-415 N. W. A. Redpath.
- 416 James J. Sala.
- 417 C. Willmott.

1116. NATIVE FLORA, Dark, other than Yellow Box and Red Gum (3 Jars).

- 3-418 Barnes Honey Company Pty. Ltd.
- 2-419 Barnes Honey Company Pty. Ltd.
- 420 Barnes Honey Company Pty. Ltd.
- 1-421 The Producers' Co-operative Distributing Society Ltd.

INTRODUCED FLORA EXTRACTED LIQUID

1117. LIGHT, Pale Straw colour (3 Jars).

- 1-422 Barnes Honey Company Pty. Ltd.
- 1-423 Barnes Honey Company Pty. Ltd.
- 424 Barnes Honey Company Pty. Ltd.
- 425 James Bown.
- 426 James Bown.
- 427 David Coates.
- 428 Donald H. Pearce.
- 429 The Producers' Co-operative Distributing Society Ltd.
- 430 N. W. A. Redpath.
- 431 James J. Sala.
- 432 C. Willmott.
- 433 C. Willmott.
- 434 C. Willmott.
- 3-435 C. Willmott.

1118. AMBER (3 Jars).

- 436 Barnes Honey Company Pty. Ltd.
- 437 Barnes Honey Company Pty. Ltd.
- 438 Barnes Honey Company Pty. Ltd.
- 439 F. C. Murphy.
- 440 The Producers' Co-operative Distributing Society Ltd.
- 2-441 N. W. A. Redpath.
- 2-442 James J. Sala.
- 443 C. Willmott.
- 1-444 C. Willmott.

FANCY PACK LIQUID WITH COMB INSERT

1119. HONEY, with slice of comb inserted (3 Jars). (25 points additional for attractiveness and appearance in this Class.)

- 1-445 Barnes Honey Company Pty. Ltd.
- 446 Barnes Honey Company Pty. Ltd.
- 1-447 Barnes Honey Company Pty. Ltd.
- 448 Captain Distributing Co.
- 449 N. W. A. Redpath.
- 3-450 C. Willmott.
- 451 C. Willmott.

CANDIED OR GRANULATED HONEY

1120. NATIVE FLORA, Candied or Granulated, Hard. (3 Jars.)

- 1-452 Barnes Honey Company Pty. Ltd.
- 3-453 Barnes Honey Company Pty. Ltd.
- 1-454 Barnes Honey Company Pty. Ltd.
- 455 Captain Distributing Co.
- 456 David Coates.
- 457 Donald H. Pearce.
- 458 The Producers' Co-operative Distributing Society Ltd.
- 459 N. W. A. Redpath.

1121. NATIVE FLORA, Candied or Granulated, Soft or Creamed. (3 Jars.)

- 460 Barnes Honey Company Pty. Ltd.
- 2-461 Barnes Honey Company Pty. Ltd.

APICULTURE

- 2-462 Barnes Honey Company Pty. Ltd.
 1-463 David Coates.
 464 The Producers' Co-operative Distributing Society Ltd.
 465 N. W. A. Redpath.

CLASS

1122. INTRODUCED FLORA, Candied or Granulated, Hard. (3 Jars.)

- 2-466 Barnes Honey Company Pty. Ltd.
 1-467 Barnes Honey Company Pty. Ltd.
 3-468 Barnes Honey Company Pty. Ltd.
 469 James Bown.
 470 James Bown.
 471 David Coates.
 472 F. C. Murphy.
 473 The Producers' Co-operative Distributing Society Ltd.
 474 N. W. A. Redpath.
 475 C. Willmott.
 476 C. Willmott.
 477 C. Willmott.

1123. INTRODUCED FLORA, Candied or Granulated, Soft or Creamed. (3 Jars.)

- 478 Barnes Honey Company Pty. Ltd.
 479 Barnes Honey Company Pty. Ltd.
 480 Barnes Honey Company Pty. Ltd.
 481 James Bown.
 482 James Bown.
 483 Captain Distributing Co.
 484 David Coates.
 485 The Producers' Co-operative Distributing Society Ltd.
 486 N. W. A. Redpath.
 2-487 C. Willmott.
 1-488 C. Willmott.
 2-489 C. Willmott.

A Special Prize of \$10.50 will be awarded for the best honey exhibit in the Liquid and Candied Sections. - 391, *George H. Pilcher*

COMB HONEY

1124. BEST FRAME (Langstroth Size), Sealed Comb Honey.

- 3-490 Barnes Honey Company Pty. Ltd.
 491 Barnes Honey Company Pty. Ltd.
 492 Barnes Honey Company Pty. Ltd.
 1-493 James Bown.
 2-494 James Bown.
 495 N. W. A. Redpath.

1125. BEST THREE 1 lb. SECTIONS COMB HONEY.

- 496 Barnes Honey Company Pty. Ltd.
 497 Barnes Honey Company Pty. Ltd.
 498 Barnes Honey Company Pty. Ltd.
 3-499 Captain Distributing Co.
 1-500 N. W. A. Redpath.
 495 N. W. A. REDPATH

BEESWAX

In one block not less than 4 lbs.

(It would be appreciated if exhibitors in the Beeswax Classes used small rectangular cake tin moulds for their entries.)

1126. WHITE

- 1-501 Barnes Honey Company Pty. Ltd.
 2-502 Barnes Honey Company Pty. Ltd.
 3-503 David Coates.
 504 The Producers' Co-operative Distributing Society Ltd.
 505 N. W. A. Redpath.
 506 James J. Sala.

1127. NATURAL YELLOW.

- 1-507 Barnes Honey Company Pty. Ltd.
 2-508 Barnes Honey Company Pty. Ltd.

- 3-509 David Coates.
 510 F. C. Murphy.
 511 The Producers' Co-operative Distributing Society Ltd.
 512 N. W. A. Redpath.
 513 James J. Sala.

GENERAL EXHIBITS

CLASS

1128. BEST COMPREHENSIVE DISPLAY OF APICULTURE PRODUCTS AS PACKED FOR RETAILING ON STAND 4 ft. by 4 ft. Labels and posters allowed. Scale of points for judging this exhibit:—

Number of Varieties	20
Labelling	20
Selling Appeal	20
Originality	15
Presentation	15
Animation	10

TOTAL 100

- 2-514 Barnes Honey Company Pty. Ltd.
 1-515 Captain Distributing Co.
 3-516 The Producers' Co-operative Distributing Society Ltd.

A Special Prize of \$10.50 will be awarded to the most successful exhibitor in this Section.

Barnes Honey Co. Pty. Ltd.
CHAMPION PRIZE

George H. Pilcher
 HONEY (any variety).—Society's Rosette and Cash Prize of \$21 donated by **THE PRODUCERS' CO - OPERATIVE DISTRIBUTING SOCIETY LTD., 539-545 FLINDERS LANE, MELBOURNE.**

Scale of points for judging:—

LIQUID HONEY

Flavour	25
Density	25
Colour	25
Aroma	10
Clearness	10
Brightness	5

100

CANDIED HONEY

Flavour	30
Colour	25
Fineness of Grain	25
Regularity of Grain	10
Aroma	10

100

BEESWAX

Aroma	10
Colour	25
Clearness (transparency)	25
General Appearance	20
Tenacity	20

100

COMB HONEY

Whiteness	20
Evenness	20
Fullness	20
Flavour	20
General Appearance	20

100

INDEX TO EXHIBITORS IN DAIRY PRODUCE, FARM PRODUCE AND APICULTURE SECTIONS

A

AMALGAMATED CO-OPERATIVE MARKETERS (AUSTRALIA) LTD., P.O. Box 4313, Melbourne, Vic., 3001.—94, 95, 96, 97, 104, 105, 106.
Arthur's "Round Table" Dairy Products Pty. Ltd., 146 Beach Street, Frankston, Vic., 3199.—236, 239, 242.
Associated Dairies Ltd., 1488 High Street, Glen Iris, Vic., 3146.—160, 173, 186, 201.

B

BARNES HONEY COMPANY PTY. LTD., P.O. Box 240, North Melbourne, Vic., 3051.—383, 384, 385, 394, 395, 396, 402, 403, 404, 407, 408, 409, 418, 419, 420, 422, 423, 424, 436, 437, 438, 445, 446, 447, 452, 453, 454, 460, 461, 462, 466, 467, 468, 478, 479, 480, 490, 491, 492, 496, 497, 498, 501, 502, 507, 508, 514.
Barnes, R. F., "Araluen", Finley, N.S.W., 2713.—326, 327, 335, 336.
Bartram, K. D., P.O. Box 3, Nullawil, Vic., 3529.—245, 248, 302.
Bown, James, Port Welshpool, Vic., 3965.—425, 426, 469, 470, 481, 482, 493, 494.
Brown, J. V., "Woodside", Myrniong, Vic., 3341.—328, 340, 344.
Brown, R. A., Darley, Bacchus Marsh, Vic., 3340.—329, 337, 349.
Bunn, Ian, "Wattle Park", Box 21, Tatura, Vic., 3616.—330, 338.

C

CAMEMBERT INDUSTRIES, 2 Monte Crescent, Moe, Vic., 3825.—215, 223, 230.
Camperdown-Glenormiston Dairying Coy. Ltd., P.O. Box 20, Camperdown, Vic., 3260.—1, 13, 30, 41, 58, 76, 113, 121, 122, 143, 161, 174, 187, 202.
Captain Distributing Co., P.O. Box 92, East Brunswick, Vic., 3057.—386, 387, 388, 397, 410, 448, 455, 483, 499, 515.
Ciccione, F. & A., & B. Primerano, Cheshunt, Vic., 3675.—358, 366, 374.
Coates, David, 27 Sandown Road, Ascot Vale, Vic., 3032.—389, 398, 411, 427, 456, 463, 471, 484, 503, 509.
The Cobden & District Co-operative Pioneer Cheese & Butter Factory Company Limited, 229 Curdie Street, Cobden, Vic., 3266.—2, 14, 42, 59, 77, 123, 144.
Colac Dairying Company Ltd., P.O. Box 84, Colac, Vic., 3250.—3, 15, 31, 43, 60, 78, 124, 142, 145, 162, 175, 188, 203.
Crouch, L. & A., Private Bag 189, Horsham, Vic., 3400.—304, 331, 345.

D

DAIRY VALE CO-OPERATIVE LIMITED, 12-14 Glen Osmond Road, Parkside, S.A., 5063.—163, 176, 189, 204.
Dimboola Agricultural & Pastoral Society, P.O. Box 66, Dimboola, Vic., 3414.—280, 281.
Donald P. & A. Society, 202 Wood Street, Donald, Vic., 3480.—282.
Downs Co-operative Dairy Association Ltd., Box 209, P.O., Toowoomba, Qld., 4350.—216.
Drouin Co-operative Butter Factory Co. Ltd., Box 93, Drouin, Vic., 3818.—4, 16, 32, 44, 61, 79, 98, 125, 135, 146, 147, 164, 177, 190, 205.

F

FOLKES, A. T., Rose Street, Stawell, Vic., 3380.—390.

G

GIPPSLAND AMALGAMATED MILK PRODUCTS LTD., P.O. Box 63, Bairnsdale, Vic., 3875.—17, 45, 62, 80.
Gippsland Consolidated Milk Ltd., Box 195, Maffra, Vic., 3860.—5, 18, 33, 46, 63, 81, 114, 126, 136, 148, 165, 178, 191, 206.

Girgarre Cheese Company Pty. Ltd., P.O. Box 240, North Melbourne, Vic., 3051.—166, 179, 192, 207, 217, 218, 224.
Graves & Passuello, Rosewhite, Vic., 3737.—359, 367, 375.

H

HENDERSON, W. H., Box 26, P.O., Trentham, Vic., 3458.—308.
Hurnall, L. R., Callignee, via Traralgon, Vic., 3844.—341.

I

IBIS MILK PRODUCTS LTD., P.O. Box 1010, Shepparton, Vic., 3630.—19, 20, 34, 47, 48, 64, 65, 66, 82, 83, 84, 112, 118, 127, 137, 149, 150, 151, 152, 167, 180, 193, 208.

K

KENT, J. F., Private Bag 6, Sheep Hills, Vic., 3391.—250.
Keren Dairy Products Pty. Ltd., 720 Heidelberg Road, Alphington, Vic., 3078.—231, 232, 233, 234, 237, 240, 243.
Kerr, Keith, R.S.D., Wycheproof, Vic., 3527.—249, 263, 275, 284, 288.
Kerr, Thomas, R.S.D., Wycheproof, Vic., 3527.—251, 252, 264, 265, 285, 289, 290, 305, 306.
Kruger, N. C., Private Bag 90, Hamilton, Vic., 3300.—313.

L

LACTOS PTY. LTD., P.O. Box 647, Burnie, Tas., 7320.—168, 181, 194, 209, 225, 226.
Larsen, L. T., Whorouly East, Vic., 3735.—360, 361, 368, 376.
Lidgerwood, P. & D., Birregurra, Vic., 3242.—314.
Longwarry & District Dairymen's Co-operative Association Limited, Longwarry, Vic., 3816.—6, 21, 35, 49, 67, 85, 99, 119, 138, 153.

M

MACE, R. J., & A. S. Bennett, 22 Bertrand Avenue, Mulgrave, Vic., 3170.—412.
McIntyre, K. C. & M. A., Shelford, Vic., 3329.—315.
McLean, A. L., 20 Craig Avenue, Warracknabeal, Vic., 3393.—291, 292, 303.
McMahon, P. K., Heathcote South, Vic., 3606.—332.
McNab Bros., "Oak Bank", Tullamarine, Vic., 3043.—246, 311, 312, 354.
Mactier, P. J., "Nasecol", Box 30, Tatura, Vic., 3616.—351, 355.
McVeigh, Mr. & Mrs. D. T., "Plainview", P.O. Box 12, Jondaryan, Qld., 4403.—293, 294, 295.
Mahony, B. F. & C. M., Private Bag 11, Camperdown, Vic., 3260.—316.
Milford Dairy Coy., Parfitt Road, Wangaratta, Vic., 3677.—7, 22, 50, 68, 86.
Mukvahl, Con., 237 Wattle Street, Bendigo, Vic., 3550.—323, 325.
Murphy, F. C., 33 New Street, South Kingsville, Vic., 3015.—439, 472, 510.
Murray Goulburn Co-operative Co. Ltd., 644 Victoria Street, North Melbourne, Vic., 3051.—8, 9, 23, 24, 36, 37, 51, 52, 69, 70, 87, 88, 100, 101, 107, 108, 128, 129, 130, 154, 155, 156, 195, 196, 210, 211.
Myponga Co-op. Dairying Society Ltd., Myponga, S.A., 5202.—169, 182, 197, 212, 227.

N

NATIMUK A. & P. SOCIETY, Natimuk, Vic., 3409.—283.
Nicholson, B. E. & Co., Bradvale, Vic., 3361.—317, 318.
North Eastern Dairy Co. Ltd., Kiewa, Vic., 3691.—10, 25, 38, 53, 71, 89, 109, 115, 131, 170, 183, 198.

P

PAVONE, JOHN, Box 25, Gumbower, Vic., 3566.—362, 369, 377.
Pearce, D. H., 38 Regent Street, Preston, Vic., 3072.—413, 428, 457.

Perfect Cheese Co., 32 St. David Street, Fitzroy, Vic., 3065.—219, 220, 221, 222, 228, 229.
 Petersville Milk Products Pty. Ltd., Box 296, Warragul, Vic., 3820.—90, 116, 132, 171, 184, 199, 213, 235, 238, 241, 244.
 Piazza, J., Merriang, via Myrtleford, Vic., 3737.—370, 378.
 Pietsch, O. C. & R. B., Box 79, Dimboola, Vic., 3414.—253, 266.
 Pietsch, W. G. & E., Box 79, Dimboola, Vic., 3414.—254, 267.
 Pilcher, G. H., 71 Condon Street, Bendigo, Vic., 3550.—391.
 Poore, R. A. & A. D., "Robinvale", Finley, N.S.W., 2713.—333, 339, 350.
 Postlethwaite, L. V. & Co., Private Bag 30, St. Arnaud, Vic., 3478.—247, 255, 268, 286.
 Producers' Co-operative Distributing Society Ltd., G.P.O. Box 4564, Melbourne, Vic., 3001.—392, 399, 405, 414, 421, 429, 440, 458, 464, 473, 485, 504, 511, 516.

R

REDPATH, N. W. A., 287 Waverley Road, East Malvern, Vic., 3145.—393, 400, 406, 415, 430, 441, 449, 459, 465, 474, 486, 495, 500, 505, 512.
 Rigoni, D. & A., Box 44, Mt. Beauty, Vic., 3699.—363, 364, 365, 371, 372, 373, 379, 380, 381.

S

SALA, JAMES J., Box 39, Murchison, Vic., 3610.—401, 416, 431, 442, 506, 513.
 Schroeter, C. H., Deans Marsh, Vic., 3235.—346.
 Schroeter, W. R., Box 32, Winchelsea, Vic., 3241.—342, 347.
 South Eastern Milk Products Limited, P.O. Box 23, Yarram, Vic., 3971.—11, 26, 39, 54, 72, 141, 157.
 South Gippsland Milk Industries Ltd., Box 3, Korumburra, Vic., 3950.—12, 27, 28, 55, 56, 73, 74, 91, 92, 102, 110, 117, 120, 133, 134, 139, 158, 159.

Stone, John, "The Delta", Laanecoorie, Vic., 3463.—307.
 Sudholz, W. A., Box 29, Natimuk, Vic., 3409.—269, 276, 296.
 Sutterby, W. A. & K. L., Box 39, Lismore, Vic., 3324.—319.

T

TAYLOR, JOHN A., Wollert P.O., Vic., 3750.—320.
 Tobin, Adrian, Box 10, Murtoa, Vic., 3390.—256, 270, 287.

U

UNGER, G. M., "Stony Hill", Alectown, N.S.W., 2870.—297.

W

WARRNAMBOOL CHEESE & BUTTER FACTORY COMPANY LTD., Allansford, Vic., 3277.—29, 40, 57, 75, 93, 103, 140.
 Warwick Co-operative Dairy Association Ltd., Box 1005, Post Office, Warwick, Qld., 4370.—172, 185, 200, 214.
 Westendorf, C. E., Box 111, Dimboola, Vic., 3414.—257, 258, 271, 272, 277, 298, 299.
 Westendorf, G. W., & Son, Box 111, Dimboola, Vic., 3414.—259, 273, 278.
 Westendorf, R. W. & W. L., Box 111, Dimboola, Vic., 3414.—260, 274, 279.
 White, E. A., Private Bag 17, Allansford, Vic., 3277.—321, 322, 324.
 Wiese, G. E., Box 50, Bordertown, S.A., 5268.—300, 309.
 Willgoose, A. E., Marungi, via Tallygaroopna, Vic., 3634.—261, 262, 301, 310.
 Willmott, C., Glen Alvie, Vic., 3979.—417, 432, 433, 434, 435, 443, 444, 450, 451, 475, 476, 477, 487, 488, 489.
 Wilson, D. C., "Ayton Law", Derrinallum, Vic., 3325.—111, 334, 343, 348, 352, 353, 356, 357.

Z

ZDERO, S., c/- P. Pasqualotto, Buffalo River, Myrtleford, Vic., 3737.—382.

THE ROYAL AGRICULTURAL SOCIETY OF VICTORIA

PROVIDES DURING THE SHOW A

DAY NURSERY

ATTENDED BY

QUALIFIED STAFF

SITUATED IN SKENE STREET

CHARGE, 30c PER HOUR. MAXIMUM 3 HOURS

ALSO

**BABY ATTENTION, FOOD HEATING &
 PRIVACY SERVICES BY DONATION**

General Regulations Relative to Arts and Crafts, School, Young Farmers and Gadgets Competition.

CONDITIONS OF ENTRY

1. Entries will be received in the Arts and Crafts, School, Young Farmers and Gadget Sections of the Royal Agricultural Society's Show subject to the rules and conditions hereinafter set out and also those appearing at the head of each section and in each class.

2. The Council of the Society or the Director shall have the power without assigning any reason to:

- (i) Reject or cancel any entry at any time.
- (ii) Prohibit the participation by any person or exhibit in any event or class for which it is entered.
- (iii) Cancel any event or class.
- (iv) Alter the time at which any class or event is to take place.
- (v) Alter the conditions of any event.
- (vi) Remove any exhibit from the Show Grounds.
- (vii) Reserve the right not to exhibit any entry.

3. The Society or any official Judge, Steward, Officer or employee shall under no circumstances be responsible for:

- (a) the loss of any exhibit;
- (b) any damage or injury occasioned to or by any exhibit;
- (c) any loss, damage or injury occasioned to or by any exhibit.

4. The exhibitor enters entirely at his own risk. In case any exhibit whilst on the Society's Show Grounds shall cause or be the cause of injury or damage to any other exhibit or exhibitor or to the person or property of any member of the Society or the general public, the owner of such exhibit shall indemnify and keep indemnified the Society, its officers, officials and members from and against all damages, costs, claims, expenses or liabilities incurred in connection with such exhibits. The exhibitor shall be liable to the Society and its employees, officers and officials for any damage or loss occasioned to any of them by the exhibit or the exhibitor or his agent.

5. The exhibitor shall at all times comply with the directions or requests of the Council of the Society or the Director. This shall without limiting the generality of the foregoing apply to the entry of the exhibit, the exhibitor, the conditions of event, the conduct of the exhibitor, the conducting of the event, the decisions of the Judge and the awarding of the prize.

6. The Council of the Society and the Director reserve the right to adjudicate on any entry or upon any question in dispute or doubt and to make any determination upon any matter whether covered by the conditions of entry or not and the decision so made shall be final and binding and the Society shall thereby have sole and absolute control of all matters

affecting the conduct of the Show and the exhibits and exhibitors. There shall be no right of appeal to any court of law or other body from any decision made by the Council of the Society or the Director.

7. An exhibit or exhibitor shall not be eligible to compete in any class by reason of the Society's acceptance of the entry and/or the inclusion of the exhibit or exhibitor in the Society's catalogue or by reason of an Exhibit Entry Ticket or number or other document having been printed, allotted or issued by the Society.

8. Unless otherwise stated all exhibits must be the bona fide property of the exhibitor at the time of entry.

9. No entry can be changed by the exhibitor after entries close. The Director and the Society shall however, have the power to do so at any time and in so doing may, without limiting the generality of the foregoing, alter the class for which the exhibit is entered.

10. All entries must be made in writing on forms supplied by the Society unless otherwise permitted by the Director.

11. No rebates of fees for withdrawn exhibits will be made.

12. All entry forms must be signed by the exhibitor or his authorised agent.

ARRIVAL OF EXHIBITS

13. Exhibits shall be placed where directed by the Director.

ACCOMMODATION

14. Restrictions or limitations on the number of entries in any section may be made by the Society or the Director.

CONDUCT OF EXHIBITORS

15. Should the Council or the Director be of the opinion that a fraudulent, false or erroneous statement has been made regarding an exhibit then the exhibit or exhibitor may be dealt with in accordance with these Rules.

JUDGING

16. The Society or the Director may alter the Judge for any particular class at any time if it or he deems fit.

17. No person shall in any way consult or interfere with or attempt to interfere with the Judge or endeavour to interfere with his freedom of choice or judgement.

18. No exhibit (except in the Art and Applied Art Section) shall display anything which indicates the ownership of the exhibit.

19. All exhibitors and competitors shall accept the decision of the Judge as final as to the merits of the exhibit and no appeal shall be allowed therefrom to any court of law or other body on the question of merit of the exhibit.

PROTESTS

20. An exhibitor or competitor may protest against an award won by an exhibit in the same class alleging infringement of the rules or ineligibility.

21. Such protest shall be addressed to the Director and be lodged at his office at the 1st Floor, Administrative Building, cnr. Degraives Street and Plummer Avenue, Show Grounds, before 12 noon the day after the award in question has been made. Such protest shall be accompanied with a deposit of \$5.00 which may be forfeited to the Society if the protest be found to be unfounded or frivolous.

22. The protest and all matters arising therefrom shall be determined by either the Council of the Society or the Director.

CONTROL OF SHOW

23. Should the Council or the Director be of the opinion that any rule or regulation, whether set out in these rules or at the heading of a section or class,

has been broken or not observed or performed then the exhibit or exhibitor may be disqualified, suspended for any period, fined or otherwise penalised at the discretion of the Council of the Society or the Director. The whole of the Show, the events thereat, the exhibits and exhibitors and their agents shall be under the complete control of and subject to the decisions and directions of the Council of the Society and/or the Director. Any decision or direction made by either shall be final and binding and no exhibitor shall have any right or cause of action against the Society or the members of the Council or the Director or any right to approach or seek relief from any Court because of any decision made by either the Council or the Director.

DEFINITIONS

24. "Director" means and includes the person holding the office of Director of the Society and includes a Deputy appointed by him.

"Exhibitor" includes competitor and also includes his agent or anyone acting or purporting to be acting on his behalf whether or not he is employed by the exhibitor.

"Society" includes the Council of the Society.

Singular words include plural.

"Class" includes event and "event" includes class. Class also includes trophy competition or any other award.

SHOW GROUNDS PHARMACY

**DEGRAVES STREET
ADMINISTRATIVE BUILDING
near V.E.B. STAND**

YOUR CENTRE FOR —

Prescriptions

Animal Health Needs

Color Films and Fast Developing Service

Full Range Cosmetics and Toiletries

Opening

Wednesday, September 15th

Phone - 37 6144

ARTS AND CRAFTS AND SCHOOL COMPETITIONS

Section 71 Arts and Crafts

Entry fee, 50c each entry except where otherwise specified.

PLAIN NEEDLEWORK 38
Judges: Miss M. MAYNE
Mrs. A. STONE

AFTERNOON FROCK COMPETITION 49
Judge: Miss J. AGUIAR

FANCY NEEDLEWORK 44
Judges: Mrs. E. R. HOPKINS
Miss J. LANG
Miss E. V. RANKIN

KNITTING 20
Judges: Mrs. N. BRUNNER
Mrs. G. B. CRAWFORD

ART CRAFTS 47
Judges: Mrs. M. ANNOIS
Miss H. BEGGS
Mr. T. KOLLER
Mrs. P. LOFHELM
Mrs. I. THORN
Mrs. J. WILLIAMSON

ART AND APPLIED ART 48
Judge: Mr. B. HARDING
COOKERY (except Jams and Preserves) 6
Judge: Miss N. BALDWIN

DECORATED CAKES 10
Judge: Miss N. FULTON

JAMS AND PRESERVES 19
Judge: Miss G. McCROREY

SCHOOL COMPETITIONS (Boys) 45
Judges: Mr. E. J. BASTOW
Mr. E. BESFORD
Mr. J. A. MARSHALL

Associate Judges: Miss M. BOWERS
Miss C. FORD
Miss E. HOWE
Miss E. LEACH
Mrs. R. MACROBERT.

STEWARDESSES
Mrs. E. E. BLACK
Mrs. D. G. CARMAN
Mrs. H. H. ROWE
Mrs. G. M. TAYLOR
Mrs. H. HEAD
Mrs. J. H. SLEIGH
Mrs. J. W. D. WARD
Mrs. R. BALLANTYNE
Mrs. M. CHAPPELL
Mrs. E. KEMP
Mrs. L. H. LUXMOORE
Mrs. G. SWANN
Mrs. M. WARSOP

SPECIAL REGULATIONS

1. The Judge's decision shall be final and no correspondence shall be entered into.

2. All work must be the bona fide work of the exhibitor. No exhibit entered at a previous Show of this Society may be entered at this Show.

The Society may in its discretion reject any entry which it considers to be more than two years old.

3. Exhibits must be addressed thus:—

By Post:

THE DIRECTOR,
ROYAL AGRICULTURAL SOCIETY OF
VICTORIA (ARTS AND CRAFTS),
ROYAL SHOW GROUNDS,
ASCOT VALE, 3032.

By Rail:

THE DIRECTOR,
ROYAL AGRICULTURAL SOCIETY OF
VICTORIA (ARTS AND CRAFTS),
c/o INWARDS PARCEL OFFICE,
SPENCER STREET RAILWAY
STATION
MELBOURNE.

Exhibitors are required, when forwarding their exhibits, to distinctly mark their parcels: "ARTS AND CRAFTS SECTION".

4. The Society shall not be responsible for the loss of or damage to any exhibit irrespective of the cause of such loss or damage.

Exhibits of Needlework, Arts and Crafts must be delivered at the Show Grounds before 4 p.m. on Thursday, 9th September, 1971, and exhibits of FOODS before 11 a.m. on Monday, 13th September, 1971.

Stewardesses will be in attendance at the Pavilion from Tuesday, 7th September, from 10 a.m. to 4 p.m.

Schools, Clubs and the Red Cross are requested to deliver their exhibits at the Show Grounds one day earlier than the aforementioned dates.

Exhibitors will not be permitted to remove their exhibits until after 10 a.m. on Sunday, 26th September, 1971.

Exhibitors may collect exhibits after the Show between 10 a.m. and 4 p.m. on Sunday, 26th September, and Monday, 27th September, 1971.

NOTE.—Exhibits may not be collected on Saturday evenings.

5. Special exhibit numbers will be issued, which must be firmly fixed to every exhibit with small safety pins on the right side and on the front of the exhibit. Duplicate numbers must be attached to all articles making up a collection.

6. In order to facilitate the return of exhibits, competitors in this Section are requested to supply a full list of their exhibits and instructions as to their return.

The Society reserves the right to display only such exhibits as it deems fit and practicable.

NOTE.—With the exception of Hand Weaving, exhibits that have been washed will be disqualified from winning a prize, and no exhibit may compete that has been judged at a previous Show of this Society.

"For Sale" cards or notices are not allowed on exhibits.

Exhibitors will be allowed only one entry in any one Class.

THE FLORENCE MONOD MEMORIAL

A trophy, valued at \$21, presented by the R.A.S.V. to commemorate the long service given by the late Mrs. Florence Monod, will be awarded annually. In 1971 the trophy will be presented for the best exhibit in Classes 1 to 150. -993 MRS. M. D. DYER.

SPECIAL PRIZE.—A gift voucher of \$50.00, donated by THE POTTERS WORKSHOP, 28 GREENAWAY STREET, BULLEEN, will be awarded for the Best Piece of Pottery.

1106 MRS. D. HERD.