

Index to Competitors in Wood Chopping Contests

- A**
ALDRICK, A. L., 22 Honiton Ave., Carlingford, N.S.W., 2118.
Alexander, J. M., Camperdown Rd., Cobden, 3266.
- B**
BARKER, C. C., 115 Besham Pde., Wynnum, Qld., 4178.
Barker, P. R., Box 14, Mt. Martha, 3934.
Bartel, T., P.O. Box 19, Rutherglen, 3685.
Berwick, R., 6 James St., Upper Burnie, Tas., 7320.
Blacker, T., Noojee, 3833.
Bourke, A. J., 23 Hill St., Colac, 3250.
Brown, R. A., Smith St., Macedon, 3440.
- C**
CALDWELL, D., Olsens Bridge, via Boolarra, 3870.
Caldwell, L. A., 93 Argyle St., Traralgon, 3844.
Caldwell, L. J., 93 Argyle St., Traralgon, 3844.
Caldwell, W. J., Olsens Bridge, via Boolarra, 3870.
Cannon, H. W., 59 Archer St., Woodford, Qld., 4514.
Christensen, A. L., 18 Bognuda St., Bundamba, Ipswich, Qld., 4304.
Christie, J., Buckland St., Woodend, 3442.
Clarke, R., Roadside Delivery, Wonyip, 3962.
Clifford, A. E., Deep Bay, Cygnet, Tas., 7112.
Colliver, V., Main Rd., Lilydale, 3140.
Cook, K. P., 5/13 Luscombe St., Brunswick, 3056.
Cook, N. J., 73 McArthur St., Sale, 3850.
- D**
DEVERELL, T. T., P.O. Box 297, Smithton, Tas., 7330.
Devine, K., Forcett, Tas., 7173.
Draper, A., Neurum Rd., Woodford, Qld., 4514.
Dunn, C. J., Mt. Martha, 3934.
- E**
EDWARDS, N. A., 8 Purse St., Mt. Waverley, 3149.
Eley, R. W. G., 309 Whitehorse Rd., Croydon, 3136.
Estcourt, G. C., 140 Grey St., Traralgon, 3844.
Estcourt, R. B., Main Rd., Gembrook, 3783.
- F**
FRENCH, N., 33 Jackson St., Wynyard, Tas., 7325.
- H**
HARDING, R. F., 24 Hallett Cres., Wangaratta, 3677.
Hays, B. J., 2 Manly St., Turners Beach, Tas., 7315.
Hewitt, K., 282 King St., Caboolture, Qld., 4510.
Hillcoat, P. E., 8 Leeson St., Bundaberg, Qld., 4670.
Hodgetts, T., 20 Egan St., Newnham, Launceston, Tas., 7250.
Howard, T., Korweinguboorra, via Daylesford, 3461.
- J**
JACKSON, J. D., P.O. Box 307, Nambour, Qld., 4560.
Jackson, K. J., 551 Archerfield Rd., Richlands, Qld., 4077.
- K**
KEENE, J. D., 12 Monnington St., Upper Burnie, Tas., 7320.
Kennedy, T., 32 Colches St., Casino, N.S.W., 2470.
Kirkpatrick, J. A., 2 Emiry St., Seymour, 3660.
Kuhne, K., Kaniva, 3419.
- L**
LAHIFF, R., Kilkivan, Qld., 4600.
Lalor, G., Lalor's Rd., Healesville, 3777.
Larsen, W. L., 1 Glenview Ave., Wodonga, 3690.
Letunica, G., Jnr., 4 Glencoe Cres., Mt. Martha, 3934.
Lindner, G., 34 Kensington Rd., Kensington, 3031.
Lipscombe, E. R., Beach Rd., Margate, Tas., 7153.
- M**
MCLELLAND, N., 12a Carlisle Cres., Hughesdale, 3166.
McColl, D., P.O. Box 199, Ararat, 3377.
McGrath, J., Box 50, Stanhope, 3623.
McGrath, J. J., Box 118, Stanhope, 3623.
McIntosh, C., P.O. Box 29, Kyogle, N.S.W., 2474.
McKenzie, I., 12 Miller St., Highett, 3190.
Matheson, G., Blackwood, via Trentham, 3458.
Matheson, L., Glenfyne Wayside, via Cobden, 3266.
Matheson, M., Golden Point R.D., Blackwood, 3458.
Meyer, G. E., 8 Dalkeith Ave., Tullamarine, 3043.
Meyer, K., 11 Eltham St., Flemington, 3031.
Meyer, M., 11 Eltham St., Flemington, 3031.
- Meyer, N., 6 Dalkeith Ave., Tullamarine, 3043.
Mitchell, L., 13 Ashdown Ave., Myrtleford, 3737.
Moore, P. J., Wilson Down, Falles, Liston, N.S.W., 2372.
Munday, D., 163 South Rd., East Brighton, 3187.
Munday, H. J., Yolla, Tas., 7325.
Munday, R. F., 49 Kitchener St., Trafalgar, 3824.
- N**
Newcombe, M., Pirron Yallock, via Colac, 3255.
- O**
O'DONNELL, T. F., 1 Parkview Dve., Ferntree Gully, 3156.
O'Toole, B., 50 Senic Rd., Warragul, 3820.
O'Toole, D., 50 Senic Rd., Warragul, 3820.
O'Toole, Jack, 2 Kellett Gve., Kew, 3101.
O'Toole, J. L., 24 Whittens Lane, Doncaster, 3108.
O'Toole, M., c/- Forest Commission, Erica, 3825.
O'Toole, P., 2 Kellett Gve., Kew, 3101.
- P**
PALMER, D., 142 Campbell St., Hobart, Tas., 7000.
Payne, J. E., 146 Princes H'way, Sylvania, N.S.W., 2224.
Pearce, A., Bullarto South, 3461.
Price, H. N., Anzac Rd., Mt. Macedon, 3441.
- R**
RADFORD, D. J., Cropley St., Darnum, 3822.
Radford, G. K., 25 Thames St., Northcote, 3070.
Ransley, A. W., 34 Tolosa St., Glenorchy, Tas., 7010.
Rees, Craig, 7 Morton Ave., Drouin, 3818.
Rees, C. R., 7 Morton Ave., Drouin, 3818.
Richards, D. C., Erica, 3825.
Richards, K., 128 Princes H'way, Dandenong, 3175.
Rickard, S., 59 Contingent St., Trafalgar, 3824.
Robbins, A. H., Carlisle River, via Colac, 3239.
Robbins, P. A., Carlisle River, via Colac, 3239.
Robbins, Peter, Carlisle River, via Colac, 3239.
Rolins, G., 28 Maxwell St., Kyneton, 3444.
Rowe, B., 36 Horne St., Sunbury, 3429.
Rowe, L. G., 42 Adelaide St., Westbury, Tas., 7303.
- S**
SAINTY, S., 174 Charles St., Launceston, Tas., 7250.
Schimleck, R. S., Ridge Rd., Whittlesea, 3757.
Schimleck, W. J., James St., Whittlesea, 3757.
Slee, L. A., 31 Hugh St., Ashfield, N.S.W., 2131.
Smith, G. R., Eskdale, 3701.
Smith, O. A., Arcadia, Main Rd., St. Helens, Tas., 7216.
Southen, H., Omeo Rd., Bruthen, 3885.
Stanton, R., 6 Worsley Ave., Clayton, 3168.
Stewart, C., 87 Nixon St., Devonport, Tas., 7310.
Stewart, E. C., 24 Nevis St., Camberwell, 3124.
Stewart, G., Rolland H'way, Spreyton, Tas., 7310.
Suckling, H. J., Korweinguboorra, 3461.
- T**
TUBB, T. O., Maydena, Tas., 7457.
Tunbridge, R. O., 15 Apsley St., South Hobart, Tas., 7000.
Turner, C., Box 6, Eskdale, 3701.
Turner, R., Gowrie Park, Tas., 7306.
- W**
WADLEY, J. L., P.O. Box 11, Westbury, Tas., 7303.
Walters, R. G., Main St., Romsey, 3434.
Warren, J., 25 River St., Newport, 3015.
Watts, J. L., Yan Yean, 3755.
Whelan, J., 595 The Esplanade, Lakes Entrance, 3909.
Whiteside, F., Jancourt East, via Cobden, 3266.
Williams, P., Littleton Ave., Yinnar, 3869.
Wilson, R., 33 Elm St., Wodonga, 3690.
Winkel, B. J., Sawmill Rd., Mt. Mee, via Dayboro, Qld., 4521.
- Y**
YENSCH, J. M., 1059 Sylvania Ave., North Albury, N.S.W., 2640.
Youd, B., 52 Winter St., Deloraine, Tas., 7304.
Youd, D. L., 77 East Barrack St., Deloraine, Tas., 7304.
Youd, M., P.O. Box 50, Deloraine, Tas., 7304.
Young, R. A., 13 McGrettons Rd., Healesville, 3777.
Young, T., 13 McGrettons Rd., Healesville, 3777.
Young, W. J., 9 Canterbury St., Mornington, 3931.



THE ROYAL AGRICULTURAL SOCIETY OF VICTORIA

ROYAL SHOW GROUNDS, EPSOM ROAD, ASCOT VALE, 3032

PRIVILEGES of MEMBERSHIP

EXTRACT FROM REVISED CONSTITUTION AND RULES

The privileges of a FULL MEMBER shall be:—

- (i) Free admission to the Society's Grounds, Members' grandstand and other grandstands surrounding the main arena during shows or exhibitions conducted by the Society.
- (ii) The right to purchase up to two additional ladies' badges at the price fixed from time to time by the Council.
- (iii) The benefits of any reciprocal arrangement which the Society has with any kindred Society.
- (iv) Such reduced entry fees at shows or exhibitions conducted by the Society as the Council may from time to time determine upon.
- (v) The right to vote at general meetings of the Society subject to any rules herein contained which deal with the right to vote at meetings of the Society.

The privileges of an ASSOCIATE MEMBER shall be:—

- (i) Free admission to the Society's Grounds, Members' grandstand and other grandstands surrounding the main arena during shows or exhibitions conducted by the Society.
- (ii) Such reduced entry fees at shows or exhibitions conducted by the Society as the Council may from time to time determine.
- (iii) If a firm, corporation, society, company or other body, then it shall have the right to pay more than one associate member's subscription in which event it shall be entitled to as many associate members' badges as subscriptions paid.

The privileges of a JUNIOR MEMBER shall be:

- (i) Free admission to the Society's Grounds, Members' grandstand and other grandstands surrounding the main arena during shows or exhibitions conducted by the Society.

NOTE.—ASSOCIATE AND JUNIOR MEMBERSHIPS DO NOT CARRY ANY RECIPROCAL RIGHT WITH ANY SOCIETY.

RATES OF SUBSCRIPTION

Full Member (including one Ladies' Badge)	\$13.50 per annum
Ladies' Badge (purchasable only by Full and Life Members)	\$6.00 per annum
Associate Member	\$8.50 per annum
Junior Member (purchasable by children under 18 years of age on the first day of the year. Age to be certified in writing by parent or school teacher)	\$4.00 per annum

MEMBERS' BADGES MAY BE PURCHASED AT THE VICTORIAN GOVERNMENT TOURIST BUREAU, 272 COLLINS STREET, MELBOURNE, AND ALSO AT SHOW-TIME AT THE SHOW GROUNDS ENTRANCES NEAR THE HALL OF MANUFACTURES, LANG'S ROAD No. 1 GATE, LEONARD'S CRESCENT AND ON THE RAILWAY PLATFORM.

CATTLE

Stewards-in-Chief:

Beef Cattle: D. S. MacGREGOR, Esq.
Deputy: Col. M. H. McARTHUR, O.B.E.
Fat Cattle: W. A. ANGLISS, Esq.
Deputy: R. T. BALDERSTONE, Esq., M.C.
Dairy Cattle: R. B. GERRAND, Esq.
Deputy: C. B. GARDINER, Esq.

Senior Parade Stewards:

Beef Cattle: D. S. MacGREGOR, Esq.
Dairy Cattle: R. B. GERRAND, Esq.

CONDITIONS OF ENTRY AND EXHIBITION, ETC.

(See also the conditions at the head of each Breed Section)

1. Entries will be received in the Cattle Section of the Royal Agricultural Society's Show subject to the rules and conditions hereinafter set out and also those appearing at the head of and in each section and in each class.

2. The Council of the Society or the Director shall have the power without assigning any reason to:

- (a) Reject or cancel any entry at any time.
- (b) Prohibit the participation by any person or exhibit in any event or class for which it is entered.
- (c) Cancel any event or class.
- (d) Alter the time at which any class or event is to take place.
- (e) Alter the conditions of any class.
- (f) Remove any exhibit from the Show Grounds.
- (g) Alter the date or time for the closing of entries for any section or class or for any particular entry.
- (h) Transfer an exhibit or exhibitor from any class to any other class.

3. The Society or any official judge steward officer or employee shall under no circumstances be responsible for:

- (a) the loss or death of any animal;
- (b) any damage or injury occasioned to or by any animal;
- (c) any loss damage or injury occasioned to or by any exhibitor or any person acting on his behalf.

4. (a) The exhibitor enters entirely at his own risk.

(b) In case any exhibit whilst on the Society's Show Grounds shall cause or be the cause of injury or damage to any other exhibit or exhibitor or to the person or property of any member of the Society or the general public, the owner of such exhibit shall indemnify and keep indemnified the Society its officers officials and members from and against all damages costs claims expenses or liabilities incurred in connection with such exhibit. The exhibitor shall be liable to the Society and its employees officers and officials for any damage or loss occasioned to any of them by the exhibit or the exhibitor or his agent.

5. The exhibitor shall at all times comply with the directions or requests of the Council of the Society or The Director. This shall without limiting

the generality of the foregoing apply to the entry of the animal the exhibitor the conditions of a class the conduct of the exhibitor the conducting of the class the decisions of the Judge and the awarding of the prize.

6. The Council of the Society and the Director reserve the right to adjudicate on any entry or upon any question in dispute or doubt and to make any determination upon any matter whether covered by the conditions of entry or not and the decision so made shall be final and binding and the Society and the Director shall thereby have sole and absolute control of all matters affecting the conduct of the Show or the judging of any class and the exhibits and exhibitors. There shall be no right of appeal to any court of law or other body from any decision made by the Council of the Society or the Director.

7. An exhibit or exhibitor shall not be entitled to compete in any class by reason of the Society's acceptance of the entry and/or the inclusion of the exhibit or exhibitor in the Society's catalogue or by reason of an Exhibit Entry Ticket or number or other document having been printed allotted or issued by the Society.

8. Unless otherwise stated all exhibits must be the bona fide property of the exhibitor at the time of entry or be held by him under written lease in existence at the time of entry and the Council of the Society or the Director shall have the power to recognise or reject such lease as it or he deems fit.

9. The owner or lessee hereby indemnifies the Society against all claims from any cause made against the Society in respect of such animal at the instance of any other person.

10. An exhibit sold after the date of entry and before the time of judging shall not be entitled to compete unless with the approval of the Council of the Society or the Director.

11. No entry can be changed by the exhibitor after entries close. The Director and the Society shall however have the power to do so at any time and in so doing may without limiting the generality of the foregoing alter the class for which the animal is entered.

12. All entries must be made in writing on forms supplied by the Society unless otherwise permitted by the Director.

CATTLE

13. Entries in the Cattle Section of the Show must be made at the Society's Office at the Administrative Building at the Royal Show Grounds, Epsom Road, Ascot Vale, 3032, on or before 4.30 p.m. on Wednesday, 26th July, 1972, or be delivered by post to the said Office on or before the same time viz. Wednesday, 26th July, 1972, at 4.30 p.m.

14. The appropriate entry fee as set out in the Schedule of Prizes shall be forwarded with each entry. No rebates of fees for withdrawn animals will be made.

15. All entry forms must be signed by the exhibitor or his authorised agent.

16. No exhibit may be entered in more than one Ordinary Class unless otherwise stated at the head of the Section. Sweepstakes special classes or championships do not count as ordinary classes. Throughout the Schedule Special Classes are designated with a star (*). Should any exhibit be incorrectly entered in more than one ordinary class such exhibit shall compete in the first class in which its name appears in the Society's Catalogue unless the Director otherwise directs.

17. Unless otherwise determined by the Director only one exhibitor will be recognised as an owner from any one holding, and any exhibitor who enters, or permits the entry of any of his stock, in the name of any other exhibitor, may be dealt with in accordance with these rules.

18. All cattle must be certified Tuberculosis free by a duly qualified Veterinary Surgeon provided however that animals from herds certified as accredited or in the process of accreditation under the Accredited Tubercle-free Herd Scheme conducted by the Department of Agriculture, Victoria, need not be individually tested. All other cattle must be Tuberculin tested as aforesaid within 90 days prior to the opening of the Show.

19. Certificates for these individual tests must accompany entry forms or if not available at that time must be in the hands of the Director not later than 21 days prior to the opening date of the Show.

ARRIVAL AND DEPARTURE OF EXHIBITS

20. Exhibits shall be placed where directed by the Director and where a stall or box is allotted the exhibit shall be in occupation of such stall on or before 9 a.m. on Wednesday, 20th September, unless otherwise specified.

21. Exhibits shall not be removed from the Show Grounds prior to 11 p.m. on Saturday, the 30th September, unless permission is obtained from the Director or unless by direction of one of the Society's Veterinary Surgeons.

22. The entry of cattle fodder bedding or equipment to the Show Grounds prior to the Friday preceding the first day of the Show is not permitted without the permission of the Society.

STANDARD OF EXHIBITS

23. Each Breed Society in the Beef, Dual Purpose and Dairy Sections shall nominate to the R.A.S. an inspector or inspectors of cattle entered in the breed of the particular Breed Society.

24. The Council of the R.A.S. shall appoint such person or persons as an inspector or inspectors who shall inspect each animal entered in the relevant breed. Such inspections shall be carried out on the day preceding the opening day of the Show commencing at 10 a.m. Exhibitors are required to have their stock attended and in readiness for inspection. The inspector(s) shall on that day submit their report before 1 p.m. to the Director.

25. If in the unanimous opinion of the inspector(s) any animal

- (a) is not true to type or
- (b) is not of sufficient merit as to be worthy of exhibit in the class or classes for which it is entered or
- (c) has not been adequately prepared for the Show or
- (d) bears any marking brand or tattoo contrary to the markings brand or tattoo disclosed in the relevant entry form or any marking brand or tattoo not in accordance with the records of the relevant Breed Society or
- (e) being a bull born on or before the 31st August, 1971, is not rung through the nose or
- (f) entered in any class for an exhibit of an age under 18 months has, or shows evidence of having had a permanent tooth.

then such animal shall be ineligible for exhibition and the Society may require the animal to be forthwith removed from the Show Grounds and the exhibitor, upon receipt of such notice shall forthwith remove such animal and failing such removal by him within the time prescribed by the Director the Director may remove the animal or cause the animal to be removed and all costs and expenses of removal shall be borne by the exhibitor and shall be refunded to the Society. Each such animal shall at all times be at the sole risk and responsibility of the exhibitor and the person or persons removing the animal shall at all times be deemed to be the agents of the exhibitor and all acts and omissions on the part of such person or persons shall be deemed to be the acts and omissions of the exhibitor who shall indemnify and hold indemnified the Society its servants and agents from all claims whatsoever in respect of the animal whether by reason of any loss or injury to or caused by the animal or because of transportation, feeding or housing or otherwise howsoever.

26. The decision of the inspector(s) shall be final subject only to appeal to the Chief Steward or Assistant Chief Steward in the Beef or Dairy Cattle Section and his opinion shall be final.

27. The inspector(s) or Chief Steward or his assistant shall not be required to furnish to the exhibitor any reasons for their decision.

28. Notwithstanding anything contained in these regulations the Director shall have the right to declare any animal ineligible to compete because of the health of any such animal or for any other reason which the Director deems fit. The Director shall thereupon have the right to order the removal of such animal from the Show Grounds or in default thereof remove such animal at the expense and risk of the exhibitor.

CATTLE

29. Exhibitors of stock shall if requested by the Director submit his exhibit for inspection by one of the Society's Veterinarians.

30. In all Cattle Sections any animal entered which can be proved to the satisfaction of the Director to have received hormones shall be disqualified.

ENTRY TICKETS

31. An entry ticket will be issued by the Society for each exhibit unless the Director otherwise determines. The entry ticket will state thereon the number of the exhibit and the exhibit number shall correspond with the stall allotted to the exhibit where practicable. The exhibit ticket must be produced whenever required by the Society or the Director. Restriction on the number of entries may be made by the Society or the Director.

NECK NUMBERS

32. Numbers corresponding to the exhibit numbers in the catalogue must be worn by the exhibits when appearing before the Judge or when otherwise required.

33. Neck numbers must be obtained by the exhibitor from the office of the Cattle Superintendent.

"IN MILK" CLASSES AND DISPOSAL OF MILK

34. A cow or heifer entered as "in milk" may be transferred to the "in calf" class, if she has not calved prior to judging, or vice versa.

35. Entries of milking stock (Sections 31 to 37 inclusive) will only be accepted subject to the following regulations regarding the disposal of milk.

36. Exhibitors are not permitted to dispose of milk prior to and during the currency of the Show, either by sale or gift, other than to the Society's agent, who is situated in the Society's Dairy. Unless otherwise decided by the Director all milk will be purchased according to butter-fat value, based upon a complete test of the bulked milk, and returns, less dairy costs, will be forwarded to exhibitors after the Show. No milk will be paid for unless approved milk utensils are used and hygienic methods are adopted.

37. Exhibitors must provide their own receptacles for the delivery of milk to the Society's dairy on the Show Grounds.

AGE OF EXHIBITS

38. The breeding year commences on the first day of July in each year. The Society's Veterinary Surgeon's decision in regard to age shall be final.

ABSENCE OF EXHIBIT

39. Every animal entered must be exhibited unless a certificate signed by the owner is lodged with the Society prior to the date of the Show, stating that the animal is unable to compete on one of the following grounds:

- (a) The animal has died.
- (b) The animal is unfit for exhibition due to injury or disease.
- (c) The animal has become ineligible for the class entered.

(d) Some other cause which the Council or Director of the Society considers reasonable.

(e) After arrival at the Show Grounds an animal may be scratched from competing in an event if it has become unfit to compete.

HOURS OF OPENING OF PAVILIONS AND CLEANING

40. Exhibitors shall, to the satisfaction of the Cattle Superintendent:

- (a) Keep each stall allotted to them and their stock in a clean and proper condition throughout the Show.
- (b) Clean out their stalls or boxes before 8 a.m. each day.
- (c) Refrain from leading exhibits from their stalls to water troughs between the hours of 8 a.m. and 5 p.m. each day of the Show.

41. An exhibitor or his employee shall not put manure out of a box, stall, or pen, or put out a trough after 8 a.m. on a Show day.

42. The placing of bales of straw along the passageways so as to interfere with the public is not permitted.

43. All cattle pavilions will be open to the public from 9 a.m. to 5 p.m. daily, and each evening from 6.30 p.m. to 9 p.m.

44. Exhibits must not be rugged between the hours of 9 a.m. and 5 p.m.

SECURITY OF ANIMALS

45. All male exhibits of Beef and Dual Purpose Cattle born on or before 31st August, 1971, and all male exhibits of Dairy Cattle, irrespective of age, shall be rung through the nose and at all times shall be led by such ring. If, in the opinion of the Stewards or Society's officials, any bull is considered unsafe such bull shall be placed under such control as directed by the Stewards or Society's officials.

46. All bulls exhibited in the Dairy Sections shall be tethered by the nose ring in addition to the headstall or neck rope.

47. All females must be provided with effective halters and be thoroughly broken to lead.

48. Each exhibitor is required to see that each of his exhibits is securely tethered in its stall. All exhibitors of Beef Cattle must provide neck straps or neck ropes, as well as halters for tethering their cattle.

49. Every poll bull and every wholly or partially dehorned bull entered in Beef and Dual Purpose Sections, must be securely tethered by an effective headstall in addition to a nose ring or neck strap or neck rope.

50. If, in the opinion of the Director, any exhibit or exhibits of stock be deemed to be dangerous, the owner of such exhibit or exhibits shall immediately, upon notice to that effect, remove such exhibit or exhibits from the Society's Grounds.

CATTLE

WEIGHING OF CATTLE

51. All bulls irrespective of age and all females up to two years of age entered in the Beef Cattle Sections 17 to 30 shall be weighed prior to judging. Weighing will take place on the Tuesday and Wednesday preceding the opening day of the Show. Exhibitors are requested to attach the correct neck number to each animal at the time of weighing.

PARADES

52. Prize-winning cattle only will be permitted to take part in parades. All prize-winning cattle must be taken on parade in accordance with the printed programme. All cattle parading must wear exhibit numbers. No ribbons will be permitted on exhibits except those won during the Show.

53. Attendants leading stock on parade must wear uniform grey coats which can be procured from the Society.

FEED SHEDS AND FODDER

54. In all Sections feed sheds are available for exhibitors. Charge, \$10.00 during the currency of the Show. Feed-mixing bins may be hired for use in Dairy Cattle Sections for \$1.00 each. Exhibitors are not permitted to stack feed in the Cattle Pavilions except on the fodder lofts or in their own feed sheds.

55. No bedding other than straw or hay (except grass hay), may be used in any boxes or stalls.

56. For the convenience of exhibitors fodder merchants will be situated on the Show Grounds for the purpose of accepting orders for stock foods, etc., delivery of which must be made before 9 a.m. each day during the Show.

TRUCKS, TRANSPORTS AND CARAVANS

57. Motor vehicles, including trucks and stock transports will not be permitted to remain on the Show Grounds after unloading. They must be removed immediately, and will not be re-admitted until after 11 p.m. on Saturday, 30th September, to load for the return.

58. Caravans will not be admitted to or remain within the Show Grounds unless with the special permission of the Director.

INTER-BREED COMPETITIONS

59. Cash prizes, presented by the Royal Agricultural Society of Victoria, will be awarded for—

(a) the Best Prepared and Maintained Breed of Beef Cattle during the Show;

Prizes: First, \$30; Second, \$20.

(b) the Best Prepared and Maintained Breed of Dual Purpose or Dairy Cattle during the Show.

Prizes: First, \$30; Second, \$20.

60. The prize money will be paid to the Victorian Branches of the Societies of the successful breeds.

61. Judging to take place daily from the opening day of the Show until the following Thursday, and to be on points according to the following scale:—

	Maximum Points
1. Groomed appearance of cattle	10
2. Condition of bedding and economic use of same	10
3. Condition of floors below bedding	10

4. Absence of excreta	5
5. Condition of feeders	5
6. General tidiness of stalls	5
7. Contentment of cattle	5
TOTAL	50

INTER-BREED COMP

BEEF

1ST. POLL-H'FORD

2ND. ANGUS

DAIRY

1ST. DAIRY SHORN

2ND. GUERNSEY

62. (a) Veterinary Surgeon
(b) injury the
may attend
of any animal
its Veterinary
for any 1

63. Exhibitor
who is not
such Inspector
Superintendent

64. The exhibitor
to attend
at the Show
is not a

65. The exhibitor
of
Veterinarian

66. If the exhibitor
Veterinarian
should 1

Grounds the Society or the Director shall be entitled to have the animal destroyed and/or removed from the Show Grounds or shall be entitled to require the owner or his deputy at the Show Grounds to forthwith remove the animal from the Show Grounds. All costs incurred by the Society in connection with such animal shall be paid by the owner to the Society. Neither the Society or any of its Veterinary Surgeons or any of the Society's officials shall in any way be liable for any act done or omitted to be done by the Society or one of its Veterinarians.

SALES AND NOTICES

67. Exhibitors are permitted to display cards over the stalls stating that an animal is for sale; such cards not to exceed 12 in. x 10 in. and must not be put up until after 12 noon on Wednesday, 20th September. No other advertisements or notices (except by permission of the Council) are permitted on or in any stalls or buildings. Any animal offered for sale may wear, in the sale ring, only those ribbons won in single competition. In the Beef Cattle Sections no bull shall be sold whilst at the Show Grounds, either by public auction or private treaty, for less than \$400 and no female for less than \$300. A commission of 1 per cent. shall be paid to the Society in respect of all stock sold on the Show Grounds.

JUDGING

68. The Society or the Director may alter the Judge for any particular class at any time if it or he deems fit.

69. Exhibits shall be present at the appropriate judging ring and ready to enter the judging ring at the time specified in the Time Table for the event to take place.

CATTLE

WEIGHING OF CATTLE

51. All bulls irrespective of age and all females up to two years of age entered in the Beef Cattle Sections 17 to 30 shall be weighed prior to judging. Weighing will take place on the Tuesday and Wednesday preceding the opening day of the Show. Exhibitors are requested to attach the correct neck number to each animal at the time of weighing.

PARADES

52. Prize-winning cattle only will be permitted to take part in parades. All prize-winning cattle must be taken on parade in accordance with the printed programme. All cattle parading must wear exhibit numbers. No ribbons will be permitted on exhibits except those won during the Show.

53. Attendants leading stock on parade must wear uniform grey coats which can be procured from the Society.

FEED SHEDS AND FODDER

54. In all Sections feed sheds are available for exhibitors. Charge, \$10.00 during the currency of the Show. Feed-mixing bins may be hired for use in Dairy Cattle Sections for \$1.00 each. Exhibitors are not permitted to stack feed in the Cattle Pavilions except on the fodder lofts or in their own feed sheds.

55. No bedding other than straw or hay (except grass hay), may be used in any boxes or stalls.

56. For the convenience of exhibitors fodder merchants will be situated on the Show Grounds for the purpose of accepting orders for stock foods, etc., delivery of which must be made before 9 a.m. each day during the Show.

TRUCKS, TRANSPORTS AND CARAVANS

57. Motor vehicles, including trucks and stock transports will not be permitted to remain on the Show Grounds after unloading. They must be removed immediately, and will not be re-admitted until after 11 p.m. on Saturday, 30th September, to load for the return.

58. Caravans will not be admitted to or remain within the Show Grounds unless with the special permission of the Director.

INTER-BREED COMPETITIONS

59. Cash prizes, presented by the Royal Agricultural Society of Victoria, will be awarded for—

- (a) the Best Prepared and Maintained Breed of Beef Cattle during the Show;
Prizes: First, \$30; Second, \$20.
- (b) the Best Prepared and Maintained Breed of Dual Purpose or Dairy Cattle during the Show.
Prizes: First, \$30; Second, \$20.

60. The prize money will be paid to the Victorian Branches of the Societies of the successful breeds.

61. Judging to take place daily from the opening day of the Show until the following Thursday, and to be on points according to the following scale:—

	Maximum Points
1. Groomed appearance of cattle	10
2. Condition of bedding and economic use of same	10
3. Condition of floors below bedding	10

4. Absence of excreta	5
5. Condition of feeders	5
6. General tidiness of stalls	5
7. Contentment of cattle	5
TOTAL	50

VETERINARY SERVICES

62. (a) The Society will appoint a Panel of Veterinary Surgeons to provide a service to exhibitors.

(b) Should an animal become ill or suffer an injury then one of the Society's Veterinary Surgeons may attend to and treat such animal in the absence of any authority from the owner and the Society or its Veterinary Surgeon shall not be liable in any way for any loss arising out of such treatment.

63. Exhibitors may employ a Veterinary Surgeon who is not a member of the Society's panel but in such instances must inform the Society's Cattle Superintendent of the stock concerned.

64. The Society's Veterinary Surgeons may refuse to attend an animal previously examined and treated at the Show Grounds by a Veterinary Surgeon who is not a member of the Society's Panel.

65. Unless otherwise specifically stated, only members of the Society's Veterinary Panel may give Veterinary Certificates required by the Society.

66. If in the opinion of one of the Society's Veterinary Surgeons an animal on the Show Grounds should be destroyed or removed from the Show Grounds the Society or the Director shall be entitled to have the animal destroyed and/or removed from the Show Grounds or shall be entitled to require the owner or his deputy at the Show Grounds to forthwith remove the animal from the Show Grounds. All costs incurred by the Society in connection with such animal shall be paid by the owner to the Society. Neither the Society or any of its Veterinary Surgeons or any of the Society's officials shall in any way be liable for any act done or omitted to be done by the Society or one of its Veterinarians.

SALES AND NOTICES

67. Exhibitors are permitted to display cards over the stalls stating that an animal is for sale; such cards not to exceed 12 in. x 10 in. and must not be put up until after 12 noon on Wednesday, 20th September. No other advertisements or notices (except by permission of the Council) are permitted on or in any stalls or buildings. Any animal offered for sale may wear, in the sale ring, only those ribbons won in single competition. In the Beef Cattle Sections no bull shall be sold whilst at the Show Grounds, either by public auction or private treaty, for less than \$400 and no female for less than \$300. A commission of 1 per cent. shall be paid to the Society in respect of all stock sold on the Show Grounds.

JUDGING

68. The Society or the Director may alter the Judge for any particular class at any time if it or he deems fit.

69. Exhibits shall be present at the appropriate judging ring and ready to enter the judging ring at the time specified in the Time Table for the event to take place.

CATTLE

70. Exhibits shall enter the judging ring immediately upon request by the appropriate Steward.

71. No person shall in any way consult or interfere with or attempt to interfere with the Judge or endeavour to interfere with his freedom of choice or judgement.

72. Persons in charge of exhibits must not leave their exhibits unattended and such persons or exhibitors shall not address the judge unless authorized by the Steward in Charge of the class or the Judge himself.

73. The Judge may award a second or third prize, instead of a first or may withhold a prize altogether, where he considers the exhibits are not of sufficient merit.

74. The Judge is requested to make a reserve number, by marking it as such, of the exhibit next in merit beyond those to which the prizes are awarded in every class where the number of the entries exceeds the number of prizes offered, if, in his opinion, the exhibit is of sufficient merit to deserve a prize; he is also requested to give commendations when deserved.

75. No exhibit or person in charge thereof shall be equipped with, wear or display anything which indicates the ownership of the exhibit.

76. All exhibitors and competitors shall accept the decision of the Judge as final as to the merits of the exhibit or competitor and no appeal shall be allowed therefrom to any court of law or other body on the question of merit of the exhibit.

77. All prize cards awarded at the Show shall be exhibited in the appropriate stall or box for the duration of the Show.

78. Judges shall have the right to order that a cow be milked dry before awarding a prize.

79. All attendants leading stock in the judging ring or on Parade shall wear uniform grey coats procured from the Society.

CONDUCT OF EXHIBITORS

80. Should the Council or the Director be of the opinion that:

- (a) a fraudulent, false or erroneous statement has been made regarding an exhibit, or
- (b) that an exhibit has been tampered with or improperly dealt with

then the exhibit or exhibitor may be dealt with in accordance with Rule 88.

81. Exhibitors must, if required by the Council or Director, make a statutory declaration regarding their entries.

82. Any person who in the opinion of the Council of the Society or the Director is or has been behaving in an improper manner may be removed from the Show Grounds and may be dealt with under Rule 92.

PROTESTS

83. An exhibitor or competitor may protest against an award won by an exhibit or competitor in the same class alleging infringement of the rules or ineligibility.

84. Such protest shall be addressed to the Director and be lodged at his office at the 1st Floor, Administrative Building, cnr. Degraes Street and Plummer Avenue, Show Grounds, before 12 noon the day after the award in question has been made. Such protest shall be accompanied with a deposit of \$5.00 which may be forfeited to the Society if the protest be found to be unfounded or frivolous.

85. Should any exhibit which has been awarded a prize be disqualified the next in order of award does not necessarily become entitled to the prize.

86. The protest and all matters arising therefrom shall be determined by either the Council of the Society or the Director.

FIRE REGULATIONS

87. The use of primus or similar stoves or any heating or lighting appliance of a like nature or any naked light is strictly prohibited in or near any cattle stall, pavilion or locker.

The alteration of or interference with any electrical wiring switch or plug is strictly forbidden.

CONTROL OF SHOW

88. Should the Council or the Director be of the opinion that any rule or regulation whether set out in these rules or at the heading of a section or class has been broken or not observed or preformed then the exhibit or exhibitor may be disqualified, suspended for any period or fined or otherwise penalized at the discretion of the Council of the Society or the Director. The whole of the Show, the events thereat, the exhibits and exhibitors and their agents shall be under the complete control of and subject to the decisions and directions of the Council of the Society and/or the Director. Any decision or direction made by either whether in accordance with these rules or not shall be final and binding and no exhibitor shall have any right or cause of action against the Society or the Members of the Council or the Director or any right to approach or seek relief from any Court because of any decision made by either the Council or the Director.

DEFINITION

89. "Director" means and includes the person holding the office of Director of the Society and includes a Deputy appointed by him.

"Exhibitor" includes competitor wherever the context permits and also includes his agent or anyone acting or purporting to be acting on his behalf whether or not he is employed by the exhibitor.

"Society" includes the Council of the Society.

Singular words include plural.

"Class" includes event and "event" includes class. Class also includes any trophy competition or other award.

SPECIAL ANNOUNCEMENT

BORTHWICK PRIZES FOR CHILLED BEEF SUITABLE FOR THE JAPANESE MARKET

The Royal Agricultural Society of Victoria has pleasure in announcing that an offer by Messrs. Thos. Borthwick & Sons (A/Asia) Ltd., to provide the following prizes for a competition in 1973, has been accepted:—

1st Prize, \$1,000; 2nd Prize, \$300; 3rd Prize, \$200.

An entry will consist of 30 bullocks to be judged in three consignments of 10 each.

CONSIGNMENT 1:

10 head to be available for judging 23rd February, 1973.

CONSIGNMENT 2:

10 head to be available for judging 22nd June, 1973.

CONSIGNMENT 3:

10 head to be available for judging 14th September, 1973.

JUDGING: Points will be awarded for:—

- | | |
|------------------------------------|----|
| 1. Alive | 20 |
| 2. Yield and Quality of Meat | 80 |

TOTAL	100 POINTS
-------------	------------

JUDGING WILL BE SPREAD OVER THREE CONSIGNMENTS

Points are to be awarded and published after each consignment and the final results announced at the 1973 Royal Show.

CONDITIONS

A. **Breed:** Breed or cross to be stated on entry form.

B. **Age:** Two permanent incisors to have erupted.

C. **Weight Range:** Chilled Weight Minimum 630-lbs.
Chilled Weight Maximum 820-lbs.

Internal fats removed.

A carcass falling below 630-lbs. will incur penalty points.

Preferable carcass weights 680 to 720-lbs.

D. Exhibits must be depastured on the entrant's property for a minimum of six months and fed on natural and/or improved pastures. Supplementary feeding with crops, hay silage and grain is allowable but feed lot cattle are not.

E. PAYMENT

The price paid for bullocks entered in the Competition and complying with Chilled Beef Specifications will be based on current market rates plus a premium based on the Japanese market at the time.

Bullocks which do not meet the Chilled Beef Specification will be paid at current values as assessed by Thos. Borthwick & Sons.

Payment will be made within 7 days of slaughter.

Further information available from:

ROYAL AGRICULTURAL SOCIETY OF VICTORIA,
ROYAL SHOW GROUNDS,
EPSOM ROAD,
ASCOT VALE, VIC. 3032.

FAT CATTLE

Section 16— Fat Cattle

Judges:

Alive (excluding Classes 5, 6, 7 and 14):
G. E. McCAMLEY, Esq.

Carcases (excluding Classes 5, 6, 7 and 14):
R. M. CARRAILL, Esq. and R. W. McNEIL, Esq.

Alive & Carcases (Classes 5, 6 and 7):
W. NEWSOME, Esq. and E. K. POTTS, Esq.

Alive (Class 14):

C. C. STEDMAN, Esq. and DAVID RONALDS, Esq.

Carcases (Class 14):

R. M. CARRAILL, Esq. and LEN WALLACE, Esq.

Stewards:

W. A. ANGLISS, Esq. (Steward-in-Chief)

R. T. BALDERSTONE, Esq., M.C.

(Deputy Steward-in-Chief)

J. M. BURSTON, Esq. (Head Steward)

F. SAMBELL, Esq.

G. D. DUNCAN, Esq.

A. V. S. WALKER, Esq.

J. R. OKE, Esq.

P. NAVE, Esq.

P. TERNES, Esq.

W. A. ANGLISS, Esq., Jnr.

J. T. DOHERTY, Esq.

G. F. VIVIAN, Esq.

A. B. CARNEGIE, Esq.

O. BAILLIE, Esq.

I. ADA, Esq.

JOHN YELLAND, Esq.

J. L. SULLIVAN, Esq.

D. G. TOLL, Esq.

Broadcasting Steward:
PHILLIP LAMB, Esq.

GENERAL RULES

- Exhibits in this Section can only be entered in one ordinary class, except in the case of exhibits entered in Classes 10 and 11. These may, if eligible, also be entered in Classes 12 or 13, and vice versa.
- An exhibit cannot be entered in a special Class unless it has been entered in Class 1, 2 or 3.
- *Denotes Special Class.
- All exhibitors in this Section shall state on their entry forms:—
 - The breed, cross of breeds or mixture of breeds of each animal entered so far as this is known.
e.g., "Poll Shorthorn — Hereford cross. Sire, Burton Lea Poll Shorthorn; dam, grade Hereford cow."
 - The name, breed and registered number of the sire and/or dam of each animal entered when either or both of these are known to be registered.
 - Whether an exhibit has been artificially bred.
- Any exhibitor who is awarded a cash prize in this Section may elect to receive a trophy to the value of that prize money or any part thereof.
- The Society reserves the right to reject or limit entries at its discretion. Accommodation is limited.
- Except where otherwise specified suitability for local trade is implied.
- Where an exhibitor's entry is based on age as shown by its teeth, it must not show evidence of having had more teeth than specified for the class.

- Unless otherwise stated all entries in this Section are required to be grass-fed. "Grass-fed" means that the exhibit has been grazed on pasture or crop and may have received hay or ensilage but not grain or concentrates and must not have been stall-fed.
- All cattle exhibited in this Section must be certified Tuberculosis free. (See regulation at head of Cattle Section.)
- The Council reserves the right to display all or any part of any carcase in the refrigerated show-case at the Meat Hall.

GENERAL JUDGING RULES AND ARRANGEMENTS

- Fat Cattle exhibits are required to be in their allotted pens at the Show Grounds by 10.00 a.m. on Tuesday, 19th September, 1972, unless otherwise advised. A complete Timetable of arrangements for this Section will be forwarded to each exhibitor prior to the Show.
- Live judging in all ordinary classes will be carried out by the official Fat Cattle Judge.
- Special classes will also be judged alive by the official Fat Cattle Judge, who will award a maximum of 100 points for conformation.
- In all special classes the prize is awarded for the animal obtaining the highest aggregate of points from both live and carcase judging. These points are not aggregated in the ordinary classes.
- In classes where three animals are penned the prize is awarded on the basis of total points scored by all three exhibits in either the live judging or carcase judging and not on the basis of the best individual of the three penned.
- The Chief Steward may, at his discretion, transfer any animal or pen of animals from the class in which they were entered to any other class.
- In single animal Classes 1 to 9 exhibits will not be awarded a points score when judged alive, but will be placed first, second and third at the Judge's discretion.

Pens of animals entered in Classes sponsored by the Australian Meat Board will be judged alive on the scale of points recommended by the Australian Meat Board thus:—

	Points
1. Conformation	50
2. Weight	20
3. Degree of finish	20
4. Evenness of Pen	10
	<hr/>
	100

- In general cattle will be judged for maturity, quality, conformation, weight and evenness of finish, coupled with the least waste.

Carcase Judging

- Except where otherwise stated carcases in this Section will be judged by the Australian Beef Carcase Appraisal System.
- Bruising will not be taken into account.

ACQUISITION AND DISPLAY OF CARCASES

- Messrs. W. Angliss & Co. (Aust.) Pty. Ltd. have agreed to purchase all carcases (except Class 14) at ruling market prices for the particular grade of meat.

FAT CATTLE

2. Carcases in these classes will be displayed at the Imperial Freezing Works of Messrs. W. Angliss & Co. (Aust.) Pty. Ltd., Lynch Street, Footscray, on Saturday, 23rd September, from 9 a.m. to 11 a.m., when Judges and Stewards will be in attendance. The first half hour of this period (9 a.m. to 9.30 a.m.) will be restricted to exhibitors only. All others interested are invited to attend from 9.30 a.m.

ENTRY FEE IN ALL CLASSES, \$8;

R.A.S. of V. Members, \$4.

CLASS 1. PURE-BRED STEER OR HEIFER.

Class Rules:

1. Exhibit to be born on or after 1st September, 1971.
2. Exhibit must be tractable and shall be led for judging.
3. Exhibits are not required to be grass-fed.

Prizes:

- (A) Judged Alive—\$12, \$8, \$5.
 (B) Judged on Hooks—\$20, \$12, \$8.
 (C) Highest Daily Carcase Gain—\$20, \$12, \$8.

To qualify for prizes (C) the actual day of birth must be given on the entry form and a carcase must not lose more than 4 points for being overfat or any points at all for under-fatness.

- (A.)
 1ST - 22
 2ND - 18
 3RD - 16
- (B.)
 1ST - 10
 2ND - 17
 3RD - 11
- (C.)
 1ST - 9
 2ND - 11
 3RD - 10
- 1 Ardno Hereford Stud (Hereford) (4), c 9/9/71, s Ardno Mutinier.
 - 2 Ardno Hereford Stud (Hereford) (5), c 25/9/71, s Ardno Mutinier.
 - 3 Ardno Hereford Stud (Hereford) (6), c 7/10/71, s Ardno Mutinier.
 - 4 Ardno Hereford Stud (Hereford) (7), c 20/10/71, s Ardno Mutinier.
 - 5 Bott, J. & A. C., NARANGHI Q89 (Angus), c 15/9/71, s Naranghi Maltster, d Naranghi Bessie 7th.
 - 6 Bott, J. & A. C., NARANGHI Q100 (Angus), c 20/9/71, s Naranghi Herman, d Naranghi Quant 2nd.
 - 7 Cameron, M. C., ARDROY MASSIE (Angus), c 19/10/71, s Ardroy Eros Eric.
 - 8 Carmody, James, CARMODALE HALCYON (Hereford) (57), c 4/9/71, s Carmodale Star Boy, d Carmodale Flossie 23rd.
 - 9 Carmody, James, CARMODALE MY BUDDY (Hereford) (63), c 1/12/71, s Invercoe Idol, d Carmodale Linnette 3rd.
 - 10 Cock. Hainsworth T., AMBERLEY PARK LONNIE (Galloway) (209), c 8/11/71, s Fork Farm Loyalist (imp. N.Z.), d Amberley Park Lady Luck.
 - 11 Coopersmith, Frank, FLOWERDALE FARM FLASH (Poll Hereford) (1), c 21/9/71, s C. B. H. Dragoon.
 - 12 Cornish, J. P., Pty. Ltd., MANEROO TENDER-CUT (Murray Grey) (67), c 3/10/71, s Canyon Challenger.
 - 13 Davy, S. W., MENADUE WILLIAM (Murray Grey) (0), c 26/9/71, s Cadella Park Star Man.
 - 14 Ferguson, A. K., JAFSONS JULIUS (T) (Hereford) (642), c 2/10/71, s The Camp Grassmere, d Midgeon Last Day 246th A.
 - 15 Fraser, Chas. W., & Sons, ALWYTH MURRAY 1st (Murray Grey), c 6/9/71, s Alwyth Murray.
 - 16 Gill, P. A. & P. R., FRED (Angus), c 3/9/71, s Warrina Baronet.
 - 17 Hodges, G. D., ARGYLL CHUCK (Hereford), c 26/9/71, s Argyll Kingston.
 - 18 Moyle, E. W. & D. H., Pty. Ltd., ERICA QUARTERTONE (Angus) (Q50), c 2/9/71, s Erica Keynote, d Envydale Welyx 5th.
 - 19 Nissen, R. J., & Sons, LOCHDOON BRUCE (Beef Shorthorn), c 19/9/71, s Lochdoon Baron.

- 20 Richards, J. C., Partnership, GLENARM EQUATOR (Angus) (Q16), c 5/9/71, s Glenarm Christian, d Mt. William Emily.
- 21 Sheldermine, R. & M., MERINDOC BEEF STEAK (Hereford) (157), c 1/9/71, s Moorlands Buick.
- 22 South Boorook Pastoral Co. (Hereford) (155), c 3/9/71, s South Boorook Morocco.
- 23 Sutherland, P. A. & J. M., THOLOGOLONG GREY LADDIE (Murray Grey) (11), c 2/11/71, s Thologolong Grey Boy.
- 24 Wilkeson Investments Pty. Ltd., TUERONG PARK NOBLE (Murray Grey), c 23/10/71, s Thologolong Vintage.

CLASS 2. PURE-BRED STEER.

Class Rules:

1. Exhibit to be born on or between 1st June, 1971, and 31st August, 1971.
2. Exhibit must be tractable and led for judging.
3. Exhibits are not required to be grass-fed.

Prizes:

- (A) Judged Alive—\$12, \$8, \$5.
 (B) Judged on Hooks—\$20, \$12, \$8.
 (C) Highest Daily Carcase Gain—\$20, \$12, \$8.

To qualify for prizes (C) the actual day of birth must be given on the entry form and a carcase must not lose more than 4 points for being over-fat or any points at all for under-fatness.

- 1ST - 56
 2ND - 44
 3RD - 25
- (B.)
 1ST - 36
 2ND - 56
 3RD - 43
- (C.)
 1ST - 43
 2ND - 56
 3RD - 36
- 25 Ardno Hereford Stud (Hereford) (2), c 3/6/71, s Ardno Lucky.
 - 26 Ardno Hereford Stud (Hereford) (3), c 26/8/71, s Ardno Mutinier.
 - 27 Barlee, H., & Co., BIMBADEEN STARLIGHT (Murray Grey), c 6/6/71, s Bimbadeen Stardust, d Bimbadeen Rose.
 - 28 Baulch, E. V., MYRNA DOWNS SIRLOIN (Hereford), c 4/6/71, s Myrna Downs Melford.
 - 29 Bott, J. & A. C., NARANGHI Q65 (Angus), c 25/6/71, s Naranghi Erger, d Myambra Bat.
 - 30 Bott, J. & A. C., NARANGHI Q73 (Angus), c 2/7/71, s Naranghi Erger, d Naranghi Euora 2nd.
 - 31 Burston, J. M. (Poll Hereford), c 10/7/71, s Heatherdale Action 2nd.
 - 32 Cameron, M. C., ARDROY JASON (Angus), c 10/6/71, s Joyan of Gladbrook (imp. N.Z.).
 - 33 Carmody, James, CARMODALE TOP GRADE (Hereford) (58), c 26/8/71, s Carmodale Star Boy, d Carmodale Flossie 18th.
 - 34 Davis, W. J. A. & Sons (Beef Shorthorn), c 7/6/71, s Woodleigh Ingleholm.
 - 35 Don, Miss Kathleen (Angus) (1), c 10/8/71, s Thornton Melrose, d Nailsworth Sunny 3rd.
 - 36 Field, Herbert, Pty. Ltd., RED HILL ARCHER (Hereford), c 10/7/71, s Red Hill Wotan.
 - 37 Gadd, Mervyn, THE GLEN DAYLIGHT (Murray Grey), c 10/8/71, s Gnoleda Koal.
 - 38 Gadd, W. C., & Son Pty. Ltd. (Murray Grey), c 19/7/71, s Michaelong Goldwater, d Allonby Fiona.
 - 39 Godde, W. H., & Co. Pty. Ltd., GLENELG BRETT (Murray Grey) (067), c 21/7/71, s Koojan Hill Brigand, d Glenelg Mary Lou.
 - 40 Hanson, J. D. & R., THE BRAES EDDIE (Poll Hereford) (44), c 12/6/71.
 - 41 Hipwell & Halliday, ALMORA RED MEAT (Red Poll), c 15/6/71, s Cypress Militia, d Almora Lindalis.
 - 42 Hipwell & Halliday, ALMORA TENDER STEAK (Red Poll), c 10/6/71, s Plymouth Borderland, d Almora Froalis Wonder.
 - 43 Hodges, G. D., ARGYLL JIM (Hereford), c 16/8/71, s Argyll Ivor.
 - 44 Hucker, Mrs. W. J., CLEAR SPRINGS BARON (Hereford) (1), c 1/6/71, s Yarram Mohawk (A.I.).
 - 45 Hucker, Mrs. W. J., CLEAR SPRINGS BONZER (Hereford) (2), c 5/6/71, s Yarram Mohawk (A.I.).

FAT CATTLE

- 46 Meaklim, R. H., DRUMNEIL JACKSON (Poll Shorthorn) (191), c 20/8/71, s Kelso Halifax (P), d Milly Milly Kalyptra (P).
- 47 Mitchell, W. & M., CRAIGTON GRAND-MASTER (Poll Shorthorn), c 3/6/71, s Hazelton Oska (P).
- 48 Moon, L. E. & F. L., SIR MINCE (Red Poll), c 17/7/71, s Plymouth Mt. Memento.
- 49 Mott, W. H. & C. H. (Poll Hereford), c 26/7/71, s Wirruna Bombadier.
- 50 Nankervis, K. J., BRUMARLEN FINE (Angus) (5), c 7/6/71, s Brumarlen Faro.
- 51 Paton, Murray, GEORGE (Galloway), c -/7/71, s Swatchfield Glendenholme.
- 52 Peatt, William Pty. Ltd., BELLWYN WILLIAM (Hereford) (W59), c 6/7/71, s Ridgeview Cadillac, d Bellwyn Lady Minerva 8th.
- 53 Quatermass, Dr. M., CONMURRA BALDER-DASH (Red Poll) (8), c 13/8/71, s Larkhill Rumbottle.
- 54 Sleigh, John H., BAYUNGA GLENFLAVOUR (Poll Hereford) (301), c 27/6/71, s Woodbury Glengarry, d Bayunga Bridget 29th.
- 55 Sleigh, John H., BAYUNGA GLENSUET (Poll Hereford) (171), c 3/6/71, s Woodbury Glengarry, d Bayunga Blondie 27th.
- 56 Sutherland, P. A. & J. M., THOLOGOLONG GOLD STRIKE (Murray Grey) (8), c 22/8/71, s Thologolong Gold Rush.
- 57 Sutherland, P. A. & J. M., THOLOGOLONG NARRAWONG (Murray Grey) (6), c 21/6/71, s Michaelong Gayman.
- 58 Wilkeson Investments Pty. Ltd., TUERONG PARK PERCY (Murray Grey), c 2/8/71, s Thologolong Vintage.

CLASS 3. PURE-BRED STEER.

Class Rules:

1. Exhibit to be born on or between 1st December, 1970, and 31st May, 1971.
2. Exhibit must be tractable and led for judging.
3. Exhibits are not required to be grass-fed.

Prizes:

- (A) Judged Alive—\$12, \$8, \$5.
- (B) Judged on Hooks—\$20, \$12, \$8.
- (C) Highest Daily Carcase Gain—\$20, \$12, \$8.
- To qualify for prizes (C) the actual day of birth must be given on the entry form and a carcase must not lose more than 4 points for being over-fat or any points at all for under-fatness.

- 59 Allen, E. C. & Sons, HILLSMEADE ANTHONY (Galloway) (71), c 7/3/71, s Amberley Park Laramie, d Scorrabreck Dolly.
- 60 Ardno Hereford Stud (Hereford) (1), c 10/5/71, s South Caramut Kerry.
- 61 Beer, E. W. & E. E., PLYMOUTH No. G5 (Red Poll) (G5), c 2/4/71, s Plymouth Rocket (A.I.), d Plymouth Rosemary.
- 62 Bott, J. & A. C., NARANGHI Q51 (Angus), c 25/5/71, s Naranghi Withit, d Naranghi Evena 4th.
- 63 Burston, J. M. (Poll Hereford), c 17/3/71, s Yallambee Lignum, d Yallambee Miss Innovation 55th.
- 64 Camberry Park Pty. Ltd., CAMBERRY PARK JENNER (Poll Hereford), c 1/4/71, s Springfield Cheeotah.
- 65 Cock, Hainsworth T., AMBERLEY PARK LINDON (Galloway) (163), c 30/12/70, s Wirralpa Kurrajong, d Amberley Park Lady Luck.
- 66 Cornish, J. P., Pty. Ltd., MANEROO TOPSIDE (Murray Grey) (28), c 25/4/71, s Canyon Challenger.
- 67 Craig, W. S. (Red Poll) (418), c 16/3/71, s Cypress Marus, d Drumclog Ribbon 6th.
- 68 Ferguson, A. K., JAFSONS JOEL (T) (Hereford) (638), c 25/4/71, s The Camp Grassmere, d Bellwyn Gay Lass 8th.
- 69 Kidman, R. C., MONBULLA JEREMY (Beef Shorthorn), c 30/3/71, s Monbulla Orcades.

- 70 Kidman, R. C., MONBULLA JUDO (Beef Shorthorn), c 3/3/71, s Monbulla Orient.
- 71 Kidman, R. C., MONBULLA JUSTIN (Beef Shorthorn), c 12/3/71, s Monbulla Orcades.
- 72 Kidman, R. C., MONBULLA LEGIONAIRE (Poll Shorthorn), c 21/3/71, s Hazelton Neptune (P), d Monbulla Academie's Augusta.
- 73 Kidman, R. C., MONBULLA LIMBO (Poll Shorthorn), c 1/4/71, s Hazelton Neptune (P), d Monbulla Armada's Playgirl.
- 74 Kidman, R. C., MONBULLA LIMELIGHT (Poll Shorthorn), c 26/4/71, s Monbulla Invincible (P).
- 75 Kidman, R. C., MONBULLA LUCRATIVE (Poll Shorthorn), c 26/4/71, s Hazelton Mont Blanc (P), d Monbulla Academie's Princess.
- 76 Marcus Oldham College, MOFAC FAIRVILLE (Hereford) (341), c 6/4/71, s South Boorook Chelsea, d South Bukalong Fancy Fair 10th.
- 77 Marcus Oldham College, MOFAC LONGINE (Hereford) (161), c 27/3/71, s South Boorook Chelsea, d Mofac Lass 6th.
- 78 Marcus Oldham College, MOFAC MAIGRET (Hereford) (381), c 12/4/71, s Mofac Fanatic, d Mofac Maritana 18th.
- 79 Mitchell, W. & M., CRAIGTON GRENADIER (Poll Shorthorn), c 24/5/71, s Hazelton Oska (P).
- 80 Moyle, E. W. & D. H., Pty. Ltd., ERICA QUADRALETE (Angus) (Q40), c 28/4/71, s Bright Baron, d Erica Ester.
- 81 Peatt, William, Pty. Ltd., BELLWYN VAUGHAN (Hereford) (V108), c 16/12/70, s Onslow Marcel, d Bellwyn Lady Minerva 18th.
- 82 Peatt, William, Pty. Ltd., BELLWYN WENDELL (Hereford) (W28), c 8/5/71, s Onslow Marcel, d Bellwyn Tiger Lily 7th.
- 83 Richards, J. C., Partnership, GLENARM QUANDONG (Angus) (Q2), c 5/3/71, s Victoree Abaridy 214th, d Thornton Laura.
- 84 Sammon Bros. (Dairy Shorthorn), c 10/12/70, s Willow Park Wild Stockman 80th, d Lough Erin Beauty 21st.
- 85 Seletto, F. F. & Mrs. J. M., WINDSOWN VISCOUNT 2nd (Angus) (Q3), c 25/1/71, s Glenelg Miles, d Windsown Yola.
- 86 Tippet Bros., LENGYRON LUCAS (Beef Shorthorn) (414), c 25/3/71, s Terra Lister, d Widgiewa Marion 7th.
- 87 Townrow, P. E. & E. C. (Red Poll) (234), c 9/5/71, s Cliveden Byron, d Cypress Pickles 4th.
- 88 West, Miss Z. G. & Mrs. J. Byrne, HARKAWAY GOURMET (Murray Grey), c 30/3/71, s Harkaway Ballindalloch.

CLASS SPONSORED BY
THE AUSTRALIAN POLL HEREFORD SOCIETY
(\$100).CLASS 4. PURE-BRED MILK TOOTH STEER
OR HEIFER.

Class Rules:

1. Open to Young Farmer Club entries only.
2. Exhibit to show milk teeth only.
3. Exhibit must be tractable and shall be led for judging.
4. Exhibits are not required to be grass-fed.

Prizes:

Judged Alive—\$16, \$10, \$4.

Judged on Hooks—\$40, \$20, \$10.

- 89 Balmoral Y.F.C. (Poll Hereford).
- 90 Beaufort Y.F.C. (Angus).
- 91 Beeac Y.F.C. (Poll Hereford).
- 92 Bendigo Y.F.C. (Poll Hereford).
- 93 Berwick Y.F.C. (Beef Shorthorn).
- 94 Chocelyn Y.F.C. (Poll Hereford).
- 95 Elmore Y.F.C. (Poll Hereford).
- 96 Hamilton Y.F.C. (Poll Hereford).
- 97 Karramomus Y.F.C. (Angus).
- 98 Kilmore Y.F.C. (Hereford).
- 99 Lilvdale Y.F.C. (Poll Hereford).
- 100 Melbourne Y.F.C. (Friesian).
- 101 Pakenham Y.F.C. (Beef Shorthorn).

ALIVE

1ST-94

2ND-105

3RD-107

CARCASE

1ST-90

2ND-107

3RD-96

(A)

1ST-62

2ND-88

3RD-83

(B)

1ST-88

2ND-59

3RD-67

(C)

1ST-84

2ND-82

3RD-88

FAT CATTLE

- 102 Pakenham Y.F.C. (Poll Hereford).
 103 Trafalgar Y.F.C. (Poll Hereford).
 104 Trafalgar Y.F.C. (Poll Hereford).
 105 Walwa Y.F.C. (Murray Grey).
 106 Warrnambool Y.F.C. (Poll Hereford).
 107 Yarrawonga Y.F.C. (Poll Hereford).

**CLASSES SPONSORED BY THE MEAT AND
 ALLIED TRADES FEDERATION OF
 AUSTRALIA (VICTORIAN DIVISION)**

**FOR LIGHT, MEDIUM AND HEAVY DOMESTIC
 TRADE CATTLE, MALE OR FEMALE. (Each
 entry to consist of one animal.)**

(\$100 for Class 4, \$100 for Class 5, \$100 for Class 6
 —total \$300.)

**CLASS 5. LIGHT WEIGHT UP TO 725 LBS.
 ALIVE.**

Prizes:

Judged Alive—\$16, \$10, \$4.

Judged on Hooks—\$40, \$20, \$10.

- 108 Bott, Edwin (Charolais-Angus) (G12), c
 7/11/71, s Superieur.
 109 Bott, J. & A. C. (Angus).
 110 Bott, J. & A. C. (Angus).
 111 Gill, P. A. & P. R., SAM (Angus).
 112 Hoare, J. & E. L., & Sons (Murray Grey),
 c 27/9/71, s The Glen Abbot.
 113 Kimpton, S. M. (Angus).
 114 Marril Pty. Ltd. (Charolais-Angus) (A60),
 c 28/8/71, s Acquit.
 115 Paton, Murray (Galloway), c -/7/71, s
 Swatchfield Glendenholme.
 116 Primsec Industries (Santa Gertrudis) (220),
 c 9/6/71.
 117 Putt, K. G. (Brangus) (190), c 20/8/71, s
 Lockwood Adam.
 118 Richardson, J. N. (Santa Gertrudis).
 119 Snodgrass, P. L. (Angus), c 10/9/71, s Wangs
 Pride 96th.
 120 Watts, E. John (Murray Grey-Murray Grey/
 Angus).
 121 Yulgilbar Holdings Pty. Ltd. (Santa Ger-
 trudis) (788), c 13/9/71, s King Ranch Im-
 placable.

**CLASS 6. MEDIUM WEIGHT FROM 726 LBS.
 TO 950 LBS. ALIVE.**

Prizes:

Judged Alive—\$16, \$10, \$4.

Judged on Hooks—\$40, \$20, \$10.

- 122 Barr Smith, R. M. (Charolais-Friesian) (A.I.)
 (265), c 18/8/71, s Salomon.
 123 Bott, Edwin (Charolais-Angus) (G11), c
 30/8/71, s Sujet.
 124 Bott, J. & A. C. (Angus).
 125 Bott, J. & A. C. (Angus).
 126 Moyle, E. W. & D. H., Pty. Ltd., ERICA
 QUODLING (Angus) (Q23), c 20/3/71, s
 Sutherland Porter, d Erica Mandy.
 127 Cornish, J. P., Pty. Ltd. (Murray Grey) (13),
 s Balmoral Fulton.
 128 Cornish, J. P., Pty. Ltd. (Murray Grey) (44),
 s Maneroo Gladiator.
 129 Fawns, J. S., & Sons (Murray Grey), s The
 Glen Gilbert.
 130 Gadd, Mervyn (Murray Grey).
 131 Gadd, Mervyn (Murray Grey).
 132 Gadd, W. C., & Son Pty. Ltd. (Murray Grey-
 Angus).
 133 Gill, P. A. & P. R., JAMES (Angus-Shorthorn)
 134 Hicks, J. C. & Co. (Angus) (164), c 2/11/70.
 135 Hodges, C. H. & G. (Galloway).
 136 Hodges, G. D. (Hereford).
 137 Janna Pastoral Pty. Ltd., BRAEMORE No. 1
 (Brahman-Shorthorn) (1), s Arkana Omar.
 138 Janna Pastoral Pty. Ltd., BRAEMORE No. 20
 (Brahman-Hereford) (20), s Arkana Valana.
 139 Kelly, Mrs. G. E., BARWIDGEE Q56, c
 22/5/71, s Wallah Milvern, d Barwidgee
 Isobyx 15th.
 140 Kilpatrick Charolais, LABERTOUCHE A170
 (Charolais-Angus), s Sucre.
 141 Kimpton, S. M. (Angus).

- 142 Marril Pty. Ltd. (Charolais-Angus) (A3), c
 12/4/71, s Argent.
 143 Maslen, C. & Mrs. J. V. (Charolais-Friesian),
 c 20/4/71, s Argent.
 144 O'Connor, Thomas, & Co., KILLAWARRA
 PURE 20th (Brangus) (52/1), c 15/10/71, s
 Dovecot Pure 38th.
 145 Paton, Murray (Galloway), c -/7/71, s
 Swatchfield Glendenholme.
 146 Putt, K. G. (Brangus) (56), c 17/8/71, s
 Lockwood Adam, d Angus Cow.
 147 Ritchie, R. B., & Son Pty. Ltd. (Red Angus-
 Friesian), s Blackwood R73.
 148 Rural Finance & Settlement Commission
 (Hereford) (C1), c -/8/71.
 149 Sheldermine, R. & M., CHARLIE (Charolais-
 Dairy Shorthorn), c 8/8/71, s Acajou.
 150 Snodgrass, P. L. (Angus), c 12/9/71, s Wangs
 Pride 96th.
 151 Tahbilk Pty. Ltd. (Hereford).
 152 Toll, F. R., & Sons (Santa Gertrudis), s Kram
 D109.

**CLASS 7. HEAVY WEIGHT OVER 950 LBS.
 ALIVE.**

Prizes:

Judged Alive—\$16, \$10, \$4.

Judged on Hooks—\$40, \$20, \$10.

Class Rules (Classes 5, 6 and 7):

1. Exhibits over or under weights specified will
 be transferred to their correct class.
2. Exhibits are not required to be grass fed.

- 153 Barr Smith, R. M. (Charolais-Friesian) (A.I.)
 (T136), c 29/4/71, s Superieur.
 154 Barr Smith, R. M. (Charolais-Friesian) (A.I.)
 (793), c 27/3/71, s Siroco.
 155 Bogie, S. T. (Santa Gertrudis), c 25/3/70.
 156 Boothby, W. B. & M. B. (Charolais-Angus)
 (B11), c 14/3/71, s Soujet, d Boorhaman
 Heath 10th.
 157 Boothby, W. B. & M. B. (Charolais-Angus)
 (B28), c 25/3/71, s Soujet, d Boorhaman
 Princess Anita 4th.
 158 Bott, Edwin (Charolais-Angus) (G55), c
 28/8/71, s Superieur.
 159 Bott, J. & A. C. (Angus).
 160 Bott, J. & A. C. (Angus).
 161 Cock, Hainsworth T. (Galloway-Dairy
 Shorthorn/Friesian).
 162 Crockett, R. E. & J. E., KENTUCK (Angus)
 (90).
 163 Fawns, J. S., & Sons (Murray Grey), s
 Michaelong Egypt.
 164 Gadd, Mervyn (Murray Grey).
 165 Godde, W. H., & Co. Pty. Ltd., GLENELG
 CLEO (Angus) (N26), c 8/5/69, s Cypress
 Vale Bonny Larry, d Glenelg Catal.
 166 Hanson, J., D. & R. (Poll Hereford).
 167 Hicks, J. C., & Co. (Angus) (191), c 14/11/70.
 168 Janna Pastoral Pty. Ltd., BRAEMORE No. 58
 (Brahman-Shorthorn) (58), s Undi 12.
 169 Janna Pastoral Pty. Ltd., BRAEMORE No.
 67 (Brahman-Hereford) (67), s Hillview
 Joker.
 170 Kelso Partnership (Charolais-Poll Shorthorn)
 (G7), c 26/4/71, s Sucre.
 171 Kimpton, S. M. (Angus).
 172 King Ranch (Australia) Pty. Ltd. (Santa
 Gertrudis) (63N), c 20/4/70, s King Ranch
 KRAM J101, d KRAA 58J.
 173 King Ranch (Australia) Pty. Ltd. (Third
 Cross Santa Gertrudis) (99), c 4/6/70, s
 King Ranch Lobo, d KRA2 A135.
 174 Marril Pty. Ltd. (Charolais-Friesian) (B3),
 c 28/3/71, s Argent.
 175 Marshall, A. N. & P. M. (Charolais-
 Friesian).
 176 Marshall, A. N. & P. M. (Charolais-
 Friesian).
 177 Marshall, A. N. & P. M. (Charolais-
 Friesian).
 178 Maslen, C. & Mrs. J. V. (Charolais-Friesian),
 c 27/7/71, s Argent.
 179 Metherall, R. & K. (Murray Grey).
 180 O'Connor, Thomas & Co., KILLAWARRA
 PURE 2nd (Brangus) (3/0), c 1/9/70, s Dove-
 cot Pure 38th.

SPECIAL PURE-BRED STEER CLASSES

				<u>POINTS</u>	
				<u>ALIVE</u>	<u>CARCASE</u>
					<u>TOTAL</u>
					<u>AWARDS</u>
<u>CLASS 21 - GALLOWAY</u>					
10	Hainsworth T. Cock	85	82	167	1st
65	Hainsworth T. Cock	88	61	149	3rd
59	E.C. Allen & Son	86	75	161	2nd
<u>CLASS 22 - MURRAY GREY</u>					
27	H. Barleee & Co.	Not Presented			
38	W.C. Gadd & Son Pty. Ltd.	Withdrawn			
39	W.H. Godde & Co. Pty. Ltd.	89	54	143	
56	P.A. & J.M. Sutherland	92	72	164	2nd
88	Miss Z.G. West & Mrs. J. Byrne	90	84	174	1st #
66	J.P. Cornish Pty. Ltd.	91	60	151	3rd
<u>CLASS 23 - RED POLL</u>					
41	Hipwell & Halliday	76	62	138	2 Eq.
42	Hippwell & Halliday	Withdrawn			
48	L.E. & F.L. Moon	80	47	127	
53	Dr. M. Quatermass	Withdrawn			
61	E.W. & E.E. Beer	79	59	138	2 Eq.
67	W.S. Craig	81	71	152	1st
87	P.E. & E.C. Townrow	74	35	109	
<u>CLASS 24 - DAIRY SHORTHORN</u>					
84	Sammon Bros.	85	49	134	1st

* JOHN WILLIAMSON MEMORIAL TROPHY

SPECIAL PRIZE PRESENTED BY THE MURRAY GREY BEEF CATTLE SOCIETY.

CHAMPIONS AND SPECIAL PRIZESCHAMPION LED STEER

Exhibit No. 88 Mrs. Z.G. West and Mrs. J. Byrne

CHAMPION PEN OF FAT CATTLE

Exhibit No. 242 Edwin Bott

CHAMPION PROGENY TEST STEER

Exhibit No. 244-2 J. & A.C. Bott

CHAMPION CHILLER STEER

Exhibit No. 289-1 G.F. Roberts

CHAMPION WEIGHT GAIN STEER - OVER 12 MONTHS

Exhibit No. 43 G.D. Hodges

CHAMPION WEIGHT GAIN STEER - UNDER 12 MONTHS

Exhibit No. 9 James Carmody

GRAND FAT CATTLE CHAMPION

Exhibit No. 88 Miss Z.G. West & Mrs. J. Byrne

RESERVE GRAND FAT CATTLE CHAMPION

Exhibit No. 187 R.M. Barr Smith

"BORTHWICK TROPHY"

<u>Breed</u>	<u>Exhibit No.</u>	<u>Exhibitor</u>	<u>Alive</u>	<u>Carcase</u>	<u>Total</u>	<u>Award</u>
Angus	18	H.W. & D.H. Moyle				
	29	J. & A.C. Bott	92	163	255	
	62	J. & A.C. Bott				
Beef Shorthorn	69	R.C. Kidman				
	70	R.C. Kidman	82	194	276	
	86	Tippett Bros.				
Poll Shorthorn	73	R.C. Kidman				
	75	R.C. Kidman	86	185	271	
	79	W. & M. Mitchell				
Galloways	65	Hainsworth T. Cock				
	59	E.C. Allen & Sons	85	218	303	
	10	Hainsworth T. Cock				
Hereford	25	Ardno Hereford Stud				
	33	James Carmody	93	196	289	
	44	Mrs. W.J. Hucker				
Poll Hereford	40	J.D. & R. Hanson				
	49	W.H. & C.H. Mott	89	154	243	
	63	J.M. Burston				
Murray Grey	56	P.A. & J.M. Sutherland				
	66	J.P. Cornish Pty. Ltd	94	216	310	1st
	88	Miss Z.G. West & Mrs. Byrne.				
Red Poll	48	L. & F. Moon				
	61	E.W. & E.E. Beer	80	177	257	
	67	W.S. Craig				

ROYAL MELBOURNE SHOW 1972

SECTION 16 - FAT CATTLE

Classes Sponsored by the Meat & Allied Trades Federation of Australia
(Victorian Division) for Light, Medium and Heavy Domestic Trade
Cattle, Male or Female

<u>AWARDS</u>	<u>FIRST</u> <u>Exhibit No.</u>	<u>SECOND</u> <u>Exhibit No.</u>	<u>THIRD</u> <u>Exhibit No.</u>
<u>Class 5 - Light</u> <u>Weight up to</u> <u>725lbs. Alive.</u>			
Alive	120 E. John Watts (Murray Grey- Murray Grey/ Angus)	109 J. & A.C. Bott (Angus)	111 P.A. & P.R. Gill (Angus)
Carcase	111 P.A. & P.R. Gill (Angus)	120 E. John Watts (Murray Grey- Murray Grey/ Angus)	109 J. & A.C. Bott (Angus)
<u>Class 6 - Medium</u> <u>Weight up to 726</u> <u>lbs. to 950lbs.</u> <u>Alive.</u>			
Alive	108 Edwin Bott (Charolais- Angus)	158 Edwin Bott (Charolais- Angus)	126 E.W. & D.H. Moyle Pty. Ltd. (Angus)
Carcase	108 Edwin Bott (Charolais- Angus)	125 J. & A.C. Bott (Angus)	126 E.W. & D.H. Moyle Pty. Ltd. (Angus)
<u>Class 7 - Heavy</u> <u>Weight over 950</u> <u>lbs. Alive.</u>			
Alive	170 Kelso Partnership (Charolais-Poll Shorthorn)	156 W.B. & M.B. Boothby (Charolais- Angus)	178 C. & Mrs. J.V. Maslen (Charolais- Friesian)
Carcase	152 F.R. Toll & Sons (Santa Gertrudis)	156 W.B. & M.B. Boothby (Charolais- Angus)	178 C. & Mrs. J.V. Maslen (Charolais- Friesian)

ROYAL MELBOURNE SHOW 1972 - SECTION 16 - FAT CATTLE

CLASS 8 - BEEF/DAIRY CROSS STEER OR HEIFER - YEARLING

Exhibit No.	Exhibitor	Breed	Age in Days	Live Weight	Carcase Weight	Fat Free Carcase Wt.	Eye Muscle Area sq. cm.	Max. Points 35	Fat Depth Over Eye Muscle m.m.	Fat Percentage	Max. Points 20	Length of Eye Muscle cm.	Max. Points 15	Fat Distribution Max. Points 15	Rib Cover Musc/Fat Max. Points 5	Colour & Texture Muscle Max. Points 5	Colour & Texture Fat Max. Points 5	Penalty Points	Total Max. Points 100	Award Carcase	Daily Carcase Gain	Award Daily Carcase Gain	Award Alive
187	R.M. Barr Smith	Ch-Fri	366	1034	667	550	98	35	7	17.5	20	107	7	8	5	5	3		83	1st	1.82	1st	
188	I. & L. Bently	Brah-DS	287	798	446	365	61	20	8	18.2	20	97	11	8	2	3	3		67		1.55		
189	I. & L. Bently	Brah-Fri	307	836	497	400	63	20	9	19.4	20	98	10	8	4	4	2		68		1.62	2nd	3rd
190	S.T. Bogie	SG-Fri	Withdrawn																				
191	J. & A.C. Bott	Ang-Jer	327	700	409	314	55	17	12	23.3	7	94	12	7	2	3	2		50		1.25*		
192	Hainsworth T. Cock	Gal-DS	Withdrawn																				
193	A.R. & Mrs. J. Hillier	Ang-AIS	Withdrawn																				
194	J. & E.L. Hoare & Sons	MG-Fri	378	904	546	398	55	12	17	27.2	-2	101	13	4	3	4	1		35		1.44*		
195	C.H. & G. Hodges	Gal-DS	-	856	441	382	63	21	4	13.4	13	103	15	5	1	1	3		59		-		
196	C.H. & G. Hodges	Gal-DS	-	722	398	331	53	14	7	16.9	20	97	14	6	1	2	3		60		-		
197	C. Jager	Ch-Fri	356	890	523	449	64	18	4	14.3	14	104	12	7	1	2	3		57		1.47*		1st
198	Marril Pty. Ltd.	Ch-Fri	366	864	522	454	74	28	3	13.2	12	105	12	7	2	4	3		68		1.43*		
199	A.N. & P.M. Marshall	Ch-Fri	Withdrawn																				
200	A.N. & P.M. Marshall	Ch-Fri	313	832	494	414	70	26	6	16.2	18	104	14	9	3	4	2		76	2nd	1.58	3rd	
201	C. & Mrs. J.V. Maslen	Ch-Guer	330	766	411	347	46	6	6	15.6	17	99	15	7	1	4	3		53		1.25*		
202	W. & M. Mitchell	PS-Jer/ Fri	260	562	343	270	46	10	10	21.4	14	87	9	7	3	2	2		47		1.32*		

ROYAL MELBOURNE SHOW 1972 - SECTION 16 - FAT CATTLE

CLASS 8 - BEEF/DAIRY CROSS STEER OR HEIFER - YEARLING
Continued.

Exhibit No.		Exhibitor	Breed	Age in Days	Live Weight	Carcase Weight	Fat Free Carcase Wt.	Eye Muscle Area sq. cm	Max. Points 35	Fat Depth Over Eye Muscle m.m.	Fat Percentage	Max. Points 20	Length of Eye Muscle c	Max. Points 15	Fat Distribution Max. Points 15	Rib Cover Musc/Fat Max. Points 5	Colour & Texture Muscle Max. Points 5	Colour & Texture Fat Max. Points 5	Penalty Points	Total Max. Points 100	Award Carcase	Daily Carcase Gain	Award Daily Carcase Ga	Award Alive
203	A.T. Prossor & Sons	MG-Fri/ Jer		348	860	501	395	65	22	11	21.4	14	101	13	6	2	4	2	63		1.44*			
204	Allan Rowlands Holdings	Ch-DS		294	824	484	411	59	15	5	15.1	16	102	13	10	5	5	3	67		1.65*			
205	Allan Rowlands Holdings	Ch-DS		332	874	496	411	66	22	7	17.2	20	104	15	8	1	4	3	73		3rd 1.49			2nd
206	P.L. Snodgrass	Ang-DS	Withdrawn																					
207	P.L. Snodgrass	Ang-RP/ DS	Withdrawn																					
208	R.N. & M.M. Stokes	Ang-DS	Disqualified																					
209	Donald C. Tack	Her-Fri		273	736	427	339	51	11	10	20.6	17	93	9	8	1	4	2	52		1.56			

*Fat Over/Under

ROYAL MELBOURNE SHOW 1972 - SECTION 16 - FAT CATTLE

CLASS 9 - CROSS-BRED STEER - SHOWING NOT MORE THAN TWO PERMANENT TEETH

CLASS 9 - CROSS-BRED STEER - SHOWING NOT MORE THAN TWO PERMANENT TEETH																							
Exhibit No.	Exhibitor	Breed	Age in Days	Live Weight	Carcase Weight	Fat Free Carcase Wt.	Eye Muscle Area sq.cm.	Max. Points 35	Fat Depth Over Eye Muscle m.m.	Fat Percentage	Max. Points 20	Length of Eye Muscle cm.	Max. Points 15	Fat Distribution Max Points 15	Rib Cover Musc/Fat Max. Points 5	Colour & Texture Muscle Max. Points 5	Colour & Texture Fat Max. Point 5	Penalty Points	Total Max. Points 100	Award Carcase	Daily Carcase Gain	Award Daily Carcase Gain	Award Alive
210	W.B. & M.B. Boothby	Ch-Ang	562	1274	730	592	79	24	9	18.9	20	110	6	12	5	5	3	75	2nd	1.30	2	1st	
211	Edwin Bott	Ch-Ang	388	1068	636	484	67	19	15	23.9	4	103	8	5	2	5	2	45		1.64*			
212	W.G. Brett	Ch-Ang	Withdrawn																				
213	N.E. & A.A. Cameron & Sons	MG-Ang	-	1090	640	497	81	32	13	22.3	11	106	10	8	3	5	2	71	3rd	-	*	2nd	
214	Mervyn Gadd	MG-Ang	Withdrawn																				
215	Mervyn Gadd	MG-Her	-	970	564	424	60	15	15	24.7	2	101	11	7	4	4	2	45	Disq.	-	Teeth		
216	J. & E.L. Hoare & Sons	MG-Ang	325	650	357	287	54	17	9	19.7	19	93	14	10	1	4	4	69		1.10	3rd		
217	C.H. & G. Hodges	Gal-Her	Withdrawn																				
218	Kilpatrick Charolais	Ch-Ang	322	704	403	350	56	16	4	13.1	12	94	10	7	3	3	4	55		1.25*			
219	R.J. & J.E. Layton	MG-Ang	565	970	557	475	74	26	4	14.6	15	101	7	7	4	3	3	65		0.99*			
220	Marrill Pty. Ltd.	Ch-Her/ Ang	546	964	557	481	67	19	3	13.6	13	108	13	7	1	2	4	59		1.02*			
221	A.N. & P.M. Marshall	Ch-Ang	Withdrawn																				
222	C. & Mrs. J.V. Maslen	Ch-Sh	434	1304	765	621	92	35	9	18.8	20	116	10	9	1	4	3	82	1st	1.76	1st		
223	R.J. Nissen & Sons	BS-Her	361	698	379	325	43	4	5	14.2	14	94	12	7	1	2	3	43		1.05*			
224	Thomas O'Connor & Co.	Brah-Ang	Withdrawn																				
225	Primsec Industries	Ch-BS	Withdrawn																				
226	Allan Rowlands Holdings	Ch-BS	341	794	454	382	54	12	6	16.0	18	97	10	9	5	4	3	61		1.33*			
227	F.R. Toll & Sons	SG-Her	-	1190	723	576	64	10	11	20.5	17	105	2	6	5	5	1	46		-		3rd	
*Fat Over/Under																							

*Fat Over/Under

ROYAL MELBOURNE SHOW 1972 - SECTION 16 - FAT CATTLE

CLASS 10 - PEN OF THREE STEERS (GRASS FED) - SHOWING NOT MORE THAN TWO PERMANENT TEETH

Exhibit No.	Exhibitor	Breed	Live Weight	Carcase Weight	Fat Free Carcase Wt.	Eye Muscle Area sq.cm.	Max. Points 35	Fat Depth Over Eye Muscle m.m.	Fat Percentage	Max. Points 20	Length of Eye Muscle cm.	Max. Points 15	Fat Distribution Max. Points 15	Rib Cover Musc/Fat Max. Points 5	Colour & Texture Muscle Max. Points 5	Colour & Texture Fat Max. Points 5	Penalty Under Weight	Other Penalty Points	Total Max. Points 100	Total Pen Points	Award Carcase	Award Alive
228	1 J. & A.C. Bott	Ang	914	530	401	47	4	14	24.2	3	97	8	6	5	4	2			32			
	2		972	540	424	53	8	11	21.3	15	101	11	9	5	4	4			56	138		
	3		916	502	385	57	17	13	23.4	6	97	10	7	3	4	3			50			
229	1 Hainsworth T. Cock	Gal-Gal/DS	Withdrawn																			
	2																					
	3																					
230	1 M. & A. Hanna	Gal-Ang	872	504	406	52	8	9	19.4	20	101	12	9	1	3	4			57			
	2		1018	572	485	63	15	5	15.5	17	109	14	10	2	2	4			64	184		
	3		918	509	430	61	16	5	15.3	16	103	12	9	4	2	4			63			
231	1 M. & A. Hanna	Gal-Ang	910	503	421	45	-	6	16.3	18	104	14	9	2	2	4			49			
	2		754	422	329	51	12	11	22.0	12	96	13	8	3	2	4	-7.8		46.2	153.2		
	3		898	508	430	60	15	5	15.3	16	102	11	8	2	2	4			58			
232	1 J., D. & R. Hanson	PH	Withdrawn																			
	2																					
	3																					
233	1 J.C. Hicks & Co.	Ang	1028	607	450	58	12	17	25.8	-	111	15	3	1	4	1			36			
	2		1012	584	441	58	12	15	24.3	3	102	10	4	3	4	1			37	105		
	3		1022	615	461	59	12	16	25.0	1	102	9	4	1	4	1			32			
234	1 Kilpatrick Charolais	Ch-Her/Ang	840	480	398	61	18	7	17.2	20	100	12	12	2	3	3			70			
	2		856	491	422	77	32	4	14.0	14	101	11	7	1	2	3			70	191		
	3	Transferred Class 11	946	537	453	55	9	5	15.5	17	103	10	8	1	3	3			51			
235	1 Kilpatrick Charolais	MG-DS	976	553	467	77	30	5	15.5	17	105	11	8	2	4	3			75			
	2		950	564	466	68	21	7	17.3	20	103	9	10	5	5	3			73	214		
	3	Transferred Class 11	960	542	469	72	25	3	13.5	13	105	11	7	4	3	3			66			

Continued.																																																																																																																																																																																																																																																																																																																																																																																																																																																																																																																																																																																																																																																																																																																																																																																																																																																																																																																																																																																																																																																																																																																																																																																																																																																																																																																																																																																																																																																																																																																																																																																																																																																																																																																																																																																																																																																																																																																																																																																																																																																																																																																	
Exhibit No.		Exhibitor		Breed																																																																																																																																																																																																																																																																																																																																																																																																																																																																																																																																																																																																																																																																																																																																																																																																																																																																																																																																																																																																																																																																																																																																																																																																																																																																																																																																																																																																																																																																																																																																																																																																																																																																																																																																																																																																																																																																																																																																																																																																																																																																																																													
236-1		R. & K. Metherral		MG																																																																																																																																																																																																																																																																																																																																																																																																																																																																																																																																																																																																																																																																																																																																																																																																																																																																																																																																																																																																																																																																																																																																																																																																																																																																																																																																																																																																																																																																																																																																																																																																																																																																																																																																																																																																																																																																																																																																																																																																																																																																																																													
2																																																																																																																																																																																																																																																																																																																																																																																																																																																																																																																																																																																																																																																																																																																																																																																																																																																																																																																																																																																																																																																																																																																																																																																																																																																																																																																																																																																																																																																																																																																																																																																																																																																																																																																																																																																																																																																																																																																																																																																																																																																																																																																	
3																																																																																																																																																																																																																																																																																																																																																																																																																																																																																																																																																																																																																																																																																																																																																																																																																																																																																																																																																																																																																																																																																																																																																																																																																																																																																																																																																																																																																																																																																																																																																																																																																																																																																																																																																																																																																																																																																																																																																																																																																																																																																																																	
237		1 G.F. Roberts		Ang																																																																																																																																																																																																																																																																																																																																																																																																																																																																																																																																																																																																																																																																																																																																																																																																																																																																																																																																																																																																																																																																																																																																																																																																																																																																																																																																																																																																																																																																																																																																																																																																																																																																																																																																																																																																																																																																																																																																																																																																																																																																																																													
2																																																																																																																																																																																																																																																																																																																																																																																																																																																																																																																																																																																																																																																																																																																																																																																																																																																																																																																																																																																																																																																																																																																																																																																																																																																																																																																																																																																																																																																																																																																																																																																																																																																																																																																																																																																																																																																																																																																																																																																																																																																																																																																	
3																																																																																																																																																																																																																																																																																																																																																																																																																																																																																																																																																																																																																																																																																																																																																																																																																																																																																																																																																																																																																																																																																																																																																																																																																																																																																																																																																																																																																																																																																																																																																																																																																																																																																																																																																																																																																																																																																																																																																																																																																																																																																																																	
238		1 Tahbilk Pty. Ltd.		Her																																																																																																																																																																																																																																																																																																																																																																																																																																																																																																																																																																																																																																																																																																																																																																																																																																																																																																																																																																																																																																																																																																																																																																																																																																																																																																																																																																																																																																																																																																																																																																																																																																																																																																																																																																																																																																																																																																																																																																																																																																																																																																													
2																																																																																																																																																																																																																																																																																																																																																																																																																																																																																																																																																																																																																																																																																																																																																																																																																																																																																																																																																																																																																																																																																																																																																																																																																																																																																																																																																																																																																																																																																																																																																																																																																																																																																																																																																																																																																																																																																																																																																																																																																																																																																																																	
3																																																																																																																																																																																																																																																																																																																																																																																																																																																																																																																																																																																																																																																																																																																																																																																																																																																																																																																																																																																																																																																																																																																																																																																																																																																																																																																																																																																																																																																																																																																																																																																																																																																																																																																																																																																																																																																																																																																																																																																																																																																																																																																	
239		1 Yulgilbar Holdings		SG-Dev/																																																																																																																																																																																																																																																																																																																																																																																																																																																																																																																																																																																																																																																																																																																																																																																																																																																																																																																																																																																																																																																																																																																																																																																																																																																																																																																																																																																																																																																																																																																																																																																																																																																																																																																																																																																																																																																																																																																																																																																																																																																																																																													
2		2 Pty. Ltd.		Sh																																																																																																																																																																																																																																																																																																																																																																																																																																																																																																																																																																																																																																																																																																																																																																																																																																																																																																																																																																																																																																																																																																																																																																																																																																																																																																																																																																																																																																																																																																																																																																																																																																																																																																																																																																																																																																																																																																																																																																																																																																																																																																													
3		3 Transferred Class 11																																																																																																																																																																																																																																																																																																																																																																																																																																																																																																																																																																																																																																																																																																																																																																																																																																																																																																																																																																																																																																																																																																																																																																																																																																																																																																																																																																																																																																																																																																																																																																																																																																																																																																																																																																																																																																																																																																																																																																																																																																																																																																															
Transferred from Class 11																																																																																																																																																																																																																																																																																																																																																																																																																																																																																																																																																																																																																																																																																																																																																																																																																																																																																																																																																																																																																																																																																																																																																																																																																																																																																																																																																																																																																																																																																																																																																																																																																																																																																																																																																																																																																																																																																																																																																																																																																																																																																																																	
Exhibit No.		Points		Award Carcase		Award Alive																																																																																																																																																																																																																																																																																																																																																																																																																																																																																																																																																																																																																																																																																																																																																																																																																																																																																																																																																																																																																																																																																																																																																																																																																																																																																																																																																																																																																																																																																																																																																																																																																																																																																																																																																																																																																																																																																																																																																																																																																																																																																																											
244		178		1st		Eq. 2nd																																																																																																																																																																																																																																																																																																																																																																																																																																																																																																																																																																																																																																																																																																																																																																																																																																																																																																																																																																																																																																																																																																																																																																																																																																																																																																																																																																																																																																																																																																																																																																																																																																																																																																																																																																																																																																																																																																																																																																																																																																																																																																											
245		212.2																																																																																																																																																																																																																																																																																																																																																																																																																																																																																																																																																																																																																																																																																																																																																																																																																																																																																																																																																																																																																																																																																																																																																																																																																																																																																																																																																																																																																																																																																																																																																																																																																																																																																																																																																																																																																																																																																																																																																																																																																																																																																																															
252		187																																																																																																																																																																																																																																																																																																																																																																																																																																																																																																																																																																																																																																																																																																																																																																																																																																																																																																																																																																																																																																																																																																																																																																																																																																																																																																																																																																																																																																																																																																																																																																																																																																																																																																																																																																																																																																																																																																																																																																																																																																																																																																															
258		174																																																																																																																																																																																																																																																																																																																																																																																																																																																																																																																																																																																																																																																																																																																																																																																																																																																																																																																																																																																																																																																																																																																																																																																																																																																																																																																																																																																																																																																																																																																																																																																																																																																																																																																																																																																																																																																																																																																																																																																																																																																																																																															
Live Weight						Carcase Weight						Fat Free Carcase Wt.						Eye Muscle Area sq.cm.						Max. Points 35						Fat Depth Over Eye Muscle m.m.						Fat Percentage						Max. Points 20						Length of Eye Muscle cm.						Max. Points 15						Fat Distribution Max. Points 15						Rib Cover Musc/Fat Max. Points 5						Colour & Texture Muscle Max. Points 5						Colour & Texture Fat Max. Points 5						Penalty Under Weight						Other Penalty Points						Total Max. Points 100						Total Pen Points						Award Carcase						Award Alive																																																																																																																																																																																																																																																																																																																																																																																																																																																																																																																																																																																																																																																																																																																																																																																																																																																																																																																																																																																																																																																																																																																																																																																																																																																																																																																																																																																																																																																																																																																																																																																																																																																																																																																																																																																																																																																																																																																																																																																															
1112						617						500						72						23						9						19.1						20						107						11						12						4						4						3						77						69						195						2						1																																																																																																																																																																																																																																																																																																																																																																																																																																																																																																																																																																																																																																																																																																																																																																																																																																																																																																																																																																																																																																																																																																																																																																																																																																																																																																																																																																																																																																																																																																																																																																																																																																																																																																																																																																																																																																																																																																																																																																																																					
1052						604						479						69						21						11						20.8						16						105						10						10						5						4						3						69						195						2						1																																																																																																																																																																																																																																																																																																																																																																																																																																																																																																																																																																																																																																																																																																																																																																																																																																																																																																																																																																																																																																																																																																																																																																																																																																																																																																																																																																																																																																																																																																																																																																																																																																																																																																																																																																																																																																																																																																																																																																																																											
1072						599						458						63						16						14						23.4						6						106						13						6						2						5						1						49						195						2						1																																																																																																																																																																																																																																																																																																																																																																																																																																																																																																																																																																																																																																																																																																																																																																																																																																																																																																																																																																																																																																																																																																																																																																																																																																																																																																																																																																																																																																																																																																																																																																																																																																																																																																																																																																																																																																																																																																																																																																																																											
1008						585						468						79						32						10						19.9						18						107						13						9						2						78						65						190						3						254																																																																																																																																																																																																																																																																																																																																																																																																																																																																																																																																																																																																																																																																																																																																																																																																																																																																																																																																																																																																																																																																																																																																																																																																																																																																																																																																																																																																																																																																																																																																																																																																																																																																																																																																																																																																																																																																																																																																																																																																																	
990						567						462						65						18						8						18.2						20						103						10						11						2						65						190						3						254																																																																																																																																																																																																																																																																																																																																																																																																																																																																																																																																																																																																																																																																																																																																																																																																																																																																																																																																																																																																																																																																																																																																																																																																																																																																																																																																																																																																																																																																																																																																																																																																																																																																																																																																																																																																																																																																																																																																																																																																																							
960						556						423						55						10						14						23.8						5						109						15						7						4						3						47						190						3						254																																																																																																																																																																																																																																																																																																																																																																																																																																																																																																																																																																																																																																																																																																																																																																																																																																																																																																																																																																																																																																																																																																																																																																																																																																																																																																																																																																																																																																																																																																																																																																																																																																																																																																																																																																																																																																																																																																																																																																																																																	
Withdrawn																																																																																																																																																																																																																																																																																																																																																																																																																																																																																																																																																																																																																																																																																																																																																																																																																																																																																																																																																																																																																																																																																																																																																																																																																																																																																																																																																																																																																																																																																																																																																																																																																																																																																																																																																																																																																																																																																																																																																																																																																																																																																																																	

ROYAL MELBOURNE SHOW 1972 - SECTION 16 - FAT CATTLE

CLASS 11 - PEN OF THREE STEERS (GRASS FED) - SHOWING MILK TEETH ONLY

[illegible]

CLASS 11 - PEN OF THREE STEERS (GRASS FED) - SHOWING MILK TEETH ONLY

Exhibit No.

Continued.																					
Exhibit No.			Exhibitor			Breed															
248	1	Hipwell & Halliday	RP	780	421	345	49	9	8	18.2	20	99	15	9	1	3	4				
	2			762	415	345	52	12	7	16.9	20	97	13	9	1	5	4				
	3			798	459	365	55	14	10	20.5	17	98	12	9	3	5	4				
249	1	C. Jager	Ch-Fri	822	507	438	70	24	3	13.2	12	106	14	6	1	3	4				
	2			882	542	442	53	7	8	18.4	20	106	14	8	2	4	4				
	3			888	Disqualified																
250	1	Jillangolo Pastoral Co.	RA-Her	736	394	338	42	2	5	14.2	14	97	13	7	1	3	4	-0.6	43.4		
	2			800	435	361	52	11	7	17.0	20	97	12	10	4	3	4		64 171.4		
	3			796	441	356	49	8	9	19.4	20	101	15	10	3	4	4		64		
251	1	A.T. Prossor & Sons	MG	950	527	425	62	17	9	19.4	20	101	11	14	2	4	4		73		
	2			880	518	412	63	19	10	20.4	17	99	10	10	4	5	3		68 215 2nd2nd		
	3			860	480	387	64	21	9	19.4	20	100	13	10	3	4	3		74		
252	1	J.N. Richardson	SG	1140	619	527	65	14	4	14.9	16	110	11	7	4	4	3		59		
	2			1226	702	569	64	11	9	19.0	20	115	13	9	4	5	2		64 187		
	3	Transferred Class 10		1026	551	459	64	17	6	16.4	19	104	11	7	4	3	3		64		
253	1	R.B. Ritchie & Son	Ang	Withdrawn																	
	2	Pty. Ltd.		Withdrawn																	
	3			Withdrawn																	
254	1	G.F. Roberts	Ang	Withdrawn																	
	2			Withdrawn																	
	3			Withdrawn																	
255	1	R. & M. Shelmerdine	Ch-Her	Withdrawn																	
	2			Withdrawn																	
	3			Withdrawn																	

CLASS 11 - PEN OF THREE STEERS (GRASS FED) - SHOWING MILK TEETH ONLY

Exhibit No.

[illegible]

CLASS 12 - PROGENY TESTING COMPETITION - PEN OF THREE PURE-BRED STEERS - OVER 15 MONTHS OLD, BY THE SAME SIRE

Exhibit No.	Exhibitor	Breed	Age in Days	Live Weight	Carcase Weight	Fat Free Carcase Wt.	Eye Muscle Area sq.cm.	Max. Points 35	Fat Depth Over Eye Muscle m.m.	Fat Percentage	Max. Points 20	Length of Eye Muscle cm.	Max. Points 15	Fat Distribution Max. Points 15	Rib Cover Musc/Fat Max. Points 5	Colour & Texture Muscle Max. Points 5	Colour & Texture Fat Max. Points 5	Penalty Points	Total Max. Points 100	Total Pen Points	Award Carcase	Daily Carcase Gain	Award Daily Carcase Gain	Award Alive
259 228 3	J. & A.C. Bott	Ang	1978																138	0.80*				
260 243 3	J. & A.C. Bott	Ang	1901																190	2nd0.85*	2nd			
261 244 3	J. & A.C. Bott	Ang	1875																178	0.91*	1st			
262 246 3	J.P. Cornish Pty. Ltd.	MG	1571																186	3rd0.93*				
263 233 3	J.C. Hicks & Co.	Ang	2089																105	0.87*	3rd			
264 2 3	R.C. Kidman	BS	1645	830 854 900	452 466 477	380 365 380	51 50 53	9 9 11	6 11 10	16.0 21.6 20.4	18 14 17	97 96 102	10 12 15	8 9 10	1 2 2	4 4 4	3 3 3	53 53 62	168	0.85*				
265 2 3	R.C. Kidman	BS	1607	912 898 848	484 468 458	396 383 359	52 49 50	9 7 9	8 8 11	18.3 18.2 21.6	20 20 14	101 101 99	13 14 14	10 9 12	3 4 5	3 4 5	3 3 3	61 61 62	184	0.88*				
266 2 3	R.C. Kidman	PS	1630	828 798 812	449 448 437	372 362 357	50 57 60	8 16 19	7 9 8	17.0 19.4 18.2	20 20 20	98 94 98	12 9 13	8 10 12	3 2 -	4 5 3	3 3 3	58 65 70	193	1st0.82	1st			

* Fat Over/Under

ROYAL MELBOURNE SHOW 1972 - SECTION 16 - FAT CATTLE

CLASS 13 - PROGENY TESTING COMPETITION - PEN OF THREE PURE-BRED STEERS - UNDER 15 MONTHS OLD, BY THE SAME SIRE

Exhibit No.			Exhibitor		Breed		Age in Days		Live Weight		Carcase Weight		Fat Free Carcase Wt.		Eye Muscle Are sq.cm.		Max. Points 35		Fat Depth Over Eye Muscle m.m.		Fat Percentage		Max. Points 20		Length of Eye Muscle cm.		Max. Points 15		Fat Distribution Max. Points 15		Rib Cover Musc/Fat Max. Points 5		Colour & Texture Muscle Max. Points 5		Colour & Texture Fat Max. Points 5		Penalty Points		Total Max. Points 100		Total Pen Points		Award Carcase		Daily Carcase Gain		Award Daily Carcase Gain		Award Alive																																																																																																																																																																																																																																																																																																																																																																																																																																																																																																																																																																																																																																																																																																																																																																																																																																																																																																																																																																																																																																																																																																																																																																																																																																																																																																																			
267	1	I.M. & K.W.	MG	1207	674	394	328	57	18	7	16.9	20	93	10	8	4	5	5	70																																																																																																																																																																																																																																																																																																																																																																																																																																																																																																																																																																																																																																																																																																																																																																																																																																																																																																																																																																																																																																																																																																																																																																																																																																																																																																																																																	

215 1st 1.08 2nd 1st

189 3rd 1.11 1st

164 0.94* 3rd

*Fat Over/Under

SPECIAL PURE-BRED STEER CLASSES

POINTS

	<u>ALIVE</u>	<u>CARCASE</u>	<u>TOTAL</u>	<u>AWARDS</u>
<u>CLASS 15 - BEEF SHORTHORN</u>				
19 R.J. Nissen & Sons	Withdrawn			
34 W.J.A. Davis & Sons	71	53	124	
69 R.C. Kidman	72	61	133	
70 R.C. Kidman	72	65	137	2nd
86 Tippet Bros.	75	68	143	1st*
<u>CLASS 16 - POLL SHORTHORN</u>				
46 R.H. Meaklim	72	61	133	3rd
47 W. & M. Mitchell	73	39	112	
72 R.C. Kidman	Withdrawn			
73 R.C. Kidman	74	35	109	
74 R.C. Kidman	70	61	131	
75 R.C. Kidman	78	65	143	1st
79 W. & M. Mitchell	74	66	140	2nd
<u>CLASS 17 - HEREFORD</u>				
2 Ardno Hereford Stud	Withdrawn			
3 Ardno Hereford Stud	Withdrawn			
8 James Carmody	75	37	112	
9 James Carmody	75	60	135	
14 A.K. Ferguson	Withdrawn			
17 G.D. Hodges	77	79	156	2nd
22 South Boorook Pastoral Co.	92	24	116	
25 Ardno Hereford Stud	91	63	154	3rd
28 E.V. Baulch	Withdrawn			
33 James Carmody	80	63	143	
36 Herbert Field Pty. Ltd.	80	71	151	
43 G.D. Hodges	78	74	152	
44 Mrs. W.J. Hucker	93	70	163	1st
45 Mrs. W.J. Hucker	87	64	151	
52 William Peatt Pty. Ltd.	Withdrawn			
60 Ardno Hereford Stud	86	47	133	
68 A.K. Ferguson	84	57	141	
76 Marcus Oldham College	83	57	140	
77 Marcus Oldham College	83	68	151	
78 Marcus Oldham College	79	42	121	
81 William Peatt Pty. Ltd.	80	65	145	
82 William Peatt Pty. Ltd.	84	66	150	
<u>CLASS 18 - POLL HEREFORD</u>				
11 Frank Coopersmith	86	75	161	1st
31 J.M. Burston	85	44	129	
54 John H. Sleigh	79	67	146	3rd
55 John H. Sleigh	83	64	147	2nd
63 J.M. Burston	84	35	119	
64 Camberry Park Pty. Ltd.	Withdrawn			
<u>CLASS 19 - ANGUS</u>				
5 J. & A.C. Bott	Withdrawn			
6 J. & A.C. Bott	81	66	147	2nd
7 M.C. Cameron	78	28	106	
18 E.W. & D.H. Moyle Pty. Ltd.	89	72	161	1st
29 J. & A.C. Bott	87	45	132	
32 M.C. Cameron	86	37	123	
35 Miss Kathleen Don	Withdrawn			
62 J. & A.C. Bott	90	46	136	
80 E.W. & D.M. Moyle Pty. Ltd.	Withdrawn			
83 J.C. Richards Partnership	91	37	128	
85 F.F. & Mrs. J.M. Seletto	80	61	141	3rd

ROYAL MELBOURNE SHOW 1972 - SECTION 16 - FAT CATTLE

CLASS 1 - PURE-BRED STEER OR HEIFER - YEARLING

Exhibit No.

Exhibit No.		Exhibitor	Breed	Age in Days	Live Weight	Carcase Weight	Fat Free Carcase Wt.	Eye Muscle Area sq.cm.	Max. Points 35	Fat Depth Over Eye Muscle m.m.	Fat Percentage	Max. Points 20	Length of Eye Muscle cm.	Max. Points 15	Fat Distribution Max. Points 15	Rib Cover Musc/Fat Max. Points 5	Colour & Texture Muscle Max. Points 5	Colour & Texture Fat Max. Points 5	Penalty Points	Total Max. Points 100	Award Carcase	Daily Carcase Gain	Award Daily Carcase Gain	Award Alive	
1		Ardno Hereford Stud	Her	Withdrawn																					
2		Ardno Hereford Stud	Her	Withdrawn																					
3		Ardno Hereford Stud	Her	Withdrawn																					
4		Ardno Hereford Stud	Her	Withdrawn																					
5		J. & A.C. Bott	Ang		369	796	423	351	55	15	7	16.9	20	93	8	11	3	4	5		66		1.15		
6		J. & A.C. Bott	Ang		364	750	403	325	54	15	9	19.5	19	91	9	12	3	4	4		66		1.11		
7		M.C. Cameron	Ang		335	712	443	326	51	12	15	26.6	-2	89	6	4	1	5	2		28		1.35*		
8		James Carmody	Her		380	872	521	383	60	18	16	26.5	-1	99	12	4	1	2	1		37		1.37*		
9		James Carmody	Her		292	744	415	329	54	15	10	20.7	17	94	11	8	4	4	1		60		1.42	1st	
10		Hainsworth T. Cock	Gal		315	752	412	342	69	29	7	16.9	20	96	12	9	4	4	4		82	1st	1.31	3rd	
11		Frank Coopersmith	PH		363	880	501	410	69	25	8	18.3	20	97	8	12	4	4	2		75	3rd	1.38	2nd	
12		J.P. Cornish Pty.Ltd	MG	Withdrawn																					
13		S.W. Davy	MG		358	708	401	327	58	19	8	18.2	20	89	6	10	2	2	2		61		1.12		
14		A.K. Ferguson	Her	Withdrawn																					
15		Chas. W. Fraser & Sons	Ang		378	720	414	329	51	12	10	20.7	16	95	12	9	3	4	2		58		1.10		
16		P.A. & P.R. Gill	Ang		381	766	454	366	63	22	9	19.3	20	94	8	10	4	4	2		70		1.19		3rd
17		G.D. Hodges	Her		358	774	454	376	68	26	7	17.1	20	97	10	12	5	4	2		79	2nd	1.27		

ROYAL MELBOURNE SHOW 1972 - SECTION 16 - FAT CATTLE

CLASS 1 - PURE-BRED STEER OR HEIFER - YEARLING

Continued.

Exhibit No.																							
	Exhibitor	Breed	Age in Days	Live Weight	Carcase Weight	Fat Free Carcase Wt.	Eye Muscle Area sq.cm.	Max. Points 35	Fat Depth Over Eye Muscle m.m.	Fat Percentage	Max. Points 20	Length of Eye Muscle cm.	Max. Points 15	Fat Distribution Max. Points 15	Rib Cover Musc/Fat Max. Points 5	Colour & Texture Muscle Max. Points 5	Colour & Texture Fat Max. Points 5	Penalty Points	Total Max. Points 100	Award Carcase	Daily Carcase Gain	Award Daily Carcase Gain	Award Alive
18	E.W. & D.H. Moyle Pty. Ltd.	Ang	382	774	466	361	71	30	12	22.7	9	92	7	14	5	5	2	72		1.22*			2nd
19	R.J. Nissen & Sons	BS	Withdrawn																				
20	J.C. Richards Partnership	Ang	Withdrawn																				
21	R. & M. Shelmerdine	Her	382	914	537	417.	65	21	12.	22.3	11	101	11	8	3	3	4	61		1.40*			
22	South Boorook Pastoral Co.	Her	381	1046	628	466	55	8	17	25.5	-	98	4	3	2	4	3	24		1.65*			1st
23	P.A. & J.M. Sutherland	MG	Withdrawn																				
24	Wilkeson Investments Pty. Ltd.	MG	Withdrawn																				

*Fat Over/Under

ROYAL MELBOURNE SHOW 1972 - SECTION 16 - FAT CATTLE

CLASS 2 - PURE-BRED STEER - 12-15 MONTHS

[illegible]

ROYAL MELBOURNE SHOW 1972 - SECTION 16 - FAT CATTLE

CLASS 2 - PURE-BRED STEER - 12-15 MONTHS

Continued.

Continued.																							
Exhibit No.	Exhibitor	Breed	Age in Days	Live Weight	Carcase Weight	Fat Free Carcase Wt.	Eye Muscle Area sq. cm.	Max. Points 35	Fat Depth Over Eye Muscle m.m.	Fat Percentage	Max. Points 20	Length of Eye Muscle cm.	Max. Points 15	Fat Distribution Max. Points 15	Rib Cover Musc/Fat Max. Points 5	Colour & Texture Muscle Max. Points 5	Colour & Texture Fat Max. Points 5	Penalty Points	Total Max. Points 100	Award Carcase	Daily Carcase Gain	Award Daily Carcase Gain	Award Alive
43	G.D. Hodges	Her	399	918	519	418	63	19	9	19.4	20	98	8	14	5	5	3	74	1st	1.30	1st		
44	Mrs. W.J. Hucker	Her	475	1018	586	458	72	25	12	21.7	13	100	7	12	5	5	3	70		1.23*		2nd	
45	Mrs. W.J. Hucker	Her	471	976	543	427	63	18	11	21.3	15	103	12	8	4	4	3	64		1.15*			
46	R.H. Meaklim	PS	395	790	435	351	55	15	9	19.4	20	96	11	8	1	3	3	61		1.10			
47	W. & M. Mitchell	PS	473	674	384	344	53	13	2	10.2	7	92	7	5	1	3	3	39		0.81*			
48	L.E. & F.L. Moon	RP	429	834	493	387	45	2	11	21.5	14	101	14	8	2	4	3	47		1.15*			
49	W.H. & C.H. Mott	PH	420	832	466	365	61	20	11	21.6	14	95	9	8	4	4	3	62		1.11*			
50	K.J. Nankervis	Ang	469	742	442	356	56	15	9	19.4	20	93	8	12	5	5	3	68		0.94			
51	Murray Paton	Gal	445	762	413	348	55	15	6	15.6	17	97	13	8	1	4	3	61		0.93			
52	William Peatt Pty. Ltd.	Her	Withdrawn																				
53	Dr. M. Quatermass	RP	Withdrawn																				
54	John H. Sleigh	PH	449	786	431	352	53	13	8	18.2	20	98	12	12	2	3	5	67		0.96			
55	John H. Sleigh	PH	473	820	438	369	57	16	6	15.8	18	95	9	10	1	5	5	64		0.93			
56	P.A. & J.M. Sutherland	MG	393	930	503	411	62	18	8	18.3	20	102	13	12	3	3	3	72	2nd	1.28	2nd	1st	
57	P.A. & J.M. Sutherland	MG	455	808	466	370	54	12	10	20.5	17	95	9	8	3	5	1	55		1.02			
58	Wilkeson Investments Pty. Ltd.	MG	413	824	455	377	52	10	7	17.1	20	99	12	7	1	4	4	58		1.10			

*Fat Over/Under

ROYAL MELBOURNE SHOW 1972 - SECTION 16 - FAT CATTLE

CLASS 3 - PURE-BRED STEER - 15-21 MONTHS

CLASS 3 - PURE-BRED STEER - 15-21 MONTHS																							
Exhibit No.	Exhibitor	Breed	Age in Days	Live Weight	Carcase Weight	Fat Free Carcase Wt.	Eye Muscle Area sq. cm.	Max. Points 35	Fat Depth Over Eye Muscle m.m.	Fat Percentage	Max. Points 20	Length of Eye Muscle cm.	Max. Points 15	Fat Distribution Max. Points 15	Rib Cover Musc/Fat Max. Points 5	Colour & Texture Muscle Max. Points 5	Colour & Texture Fat Max. Points 5	Penalty Points	Total Max. Points 100	Award Carcase	Daily Carcase Gain	Award Daily Carcase Gain	Award Alive
59	E.C. Allen & Sons	Gal	561	946	535	437	65	20	8	18.4	20	102	11	12	5	4	3	75		2nd	0.95		
60	Ardno Hereford Stud	Her	497	962	543	417	56	12	13	23.2	7	100	10	8	2	5	3	47			1.09*		
61	E.W. & E.E. Beer	RP	535	840	447	366	52	11	8	18.2	20	101	15	7	1	2	3	59			0.84		
62	J. & A.C. Bott	Ang	482	1000	580	428	65	20	17	26.1	-	101	10	6	2	5	3	46			1.20*		1st
63	J.M. Burston	PH	551	1050	609	456	59	12	16	25.0	1	103	10	5	2	4	1	35			1.11*		
64	Camberry Park Pty. Ltd.	PH	Withdrawn																				
65	Hainsworth T. Cock	Gal	628	1082	667	518	80	30	13	22.2	11	106	8	5	1	4	2	61			1.06*		
66	J.P. Cornish Pty.Ltd.	MG	512	904	540	425	61	16	11	21.3	15	96	6	10	5	5	3	60			1.06*		
67	W.S. Craig	RP	552	886	517	417	62	18	9	19.4	20	105	15	8	2	5	3	71		3rd	0.94		
68	A.K. Ferguson	Her	512	1208	694	530	81	30	15	23.5	6	108	9	4	1	4	3	57			1.36*		
69	R.C. Kidman	BS	538	818	448	366	52	11	8	18.2	20	95	9	10	4	4	3	61			0.83		
70	R.C. Kidman	BS	565	850	478	391	56	13	8	18.3	20	99	11	10	4	4	3	65			0.85		
71	R.C. Kidman	BS	Withdrawn																				
72	R.C. Kidman	PS	Withdrawn																				
73	R.C. Kidman	PS	536	794	448	377	56	14	6	15.8	18	95	8	7	1	3	3	54			0.84		
74	R.C. Kidman	PS	511	862	490	416	63	19	5	15.1	16	100	10	8	2	3	3	61			0.96		
75	R.C. Kidman	PS	511	850	470	384	59	17	8	18.2	20	94	7	10	5	3	3	65			0.92		
76	Marcus Oldham College	Her	531	920	517	412	59	15	10	20.4	17	96	7	8	4	3	3	57			0.97		
77	Marcus Oldham College	Her	541	920	532	429	61	16	9	19.4	20	99	8	10	5	5	4	68			0.98		

CLASS 3 - PURE-BRED STEER - 15-21 MONTHS

Continued.

CLASS 3 - PURE-BRED STEER - 15-21 MONTHS																								
Continued.																								
Exhibit No.	Exhibitor	Breed	Age in Days	Live Weight	Carcase Weight	Fat Free Carcase Wt.	Eye Muscle Area sq. cm.	Max. Points 35	Fat Depth Over Eye Muscle m.m.	Fat Percentage	Max. Points 20	Length of Eye Muscle cm.	Max. Points 15	Fat Distribution Max. Points 15	Rib Cover Musc/Fat Max. Points 5	Colour & Texture Muscle Max. Points 5	Colour & Texture Fat Max. Points 5	Penalty Points	Total Max. Points 100	Award Carcase	Daily Carcase Gain	Award Daily Carcase Gain	Award Alive	
78	Marcus Oldham College	Her	525	864	510	396	53	10	12	22.4	10	96	8	6	2	3	3		42	0.97*				
79	W. & M. Mitchell	PS	483	756	430	362	59	18	6	15.8	18	94	9	12	3	3	3		66	0.89				
80	E.W. & D.H. Moyle Pty. Ltd.	Ang	Withdrawn																					
81	William Peatt Pty. Ltd.	Her	642	992	575	461	60	13	10	19.9	18	104	11	10	5	4	4		65	0.90				
82	William Peatt Pty. Ltd.	Her	499	964	522	437	65	20	6	16.3	18	103	12	9	2	2	3		66	1.05	2nd			
83	J.C. Richards Partnership	Ang	563	950	571	425	59	14	16	25.6	-	100	10	5	3	4	1		37	1.01*		3rd		
84	Sammon Bros.	DS	648	1136	795	635	68	11	11	20.2	18	117	11	5	1	2	1		49	1.23	1st			
85	F.F. & Mrs. J. Seletto	Ang	602	834	449	373	60	18	7	17.0	20	96	10	7	1	2	3		61	0.75				
86	Tippett Bros.	BS	543	756	439	348	59	19	10	20.6	17	98	14	9	3	3	3		68	0.81				
87	P.E. & E.C. Townrow	RP	498	790	444	342	40	-	12	23.0	8	98	14	7	2	2	2		35	0.89*				
88	Miss Z.G. West & Mrs. J. Byrne	MG	538	936	551	451	74	28	8	18.2	20	100	7	14	5	5	5		84	1st	1.02	3rd	2nd	

* Fat Over/Under

CLASS 3 - PURE-BRED STEER - 15-21 MONTHS

Continued.

CLASS 3 - PURE-BRED STEER - 15-21 MONTHS																							
Continued.																							
Exhibit No.	Exhibitor	Breed	Age in Days	Live Weight	Carcase Weight	Fat Free Carcase Wt.	Eye Muscle Area sq. cm.	Max. Points 35	Fat Depth Over Eye Muscle m.m.	Fat Percentage	Max. Points 20	Length of Eye Muscle cm.	Max. Points 15	Fat Distribution Max. Points 15	Rib Cover Musc/Fat Max. Points 5	Colour & Texture Muscle Max. Points 5	Colour & Texture Fat Max. Points 5	Penalty Points	Total Max. Points 100	Award Carcase	Daily Carcase Gain	Award Daily Carcase Gain	Award Alive
78	Marcus Oldham College	Her	525	864	510	396	53	10	12	22.4	10	96	8	6	2	3	3		42	0.97*			
79	W. & M. Mitchell	PS	483	756	430	362	59	18	6	15.8	18	94	9	12	3	3	3		66	0.89			
80	E.W. & D.H. Moyle Pty. Ltd.	Ang	Withdrawn																				
81	William Peatt Pty. Ltd.	Her	642	992	575	461	60	13	10	19.9	18	104	11	10	5	4	4		65	0.90			
82	William Peatt Pty. Ltd.	Her	499	964	522	437	65	20	6	16.3	18	103	12	9	2	2	3		66	1.05	2nd		
83	J.C. Richards Partnership	Ang	563	950	571	425	59	14	16	25.6	-	100	10	5	3	4	1		37	1.01*		3rd	
84	Sammon Bros.	DS	648	1136	795	635	68	11	11	20.2	18	117	11	5	1	2	1		49	1.23	1st		
85	F.F. & Mrs. J. Seletto	Ang	602	834	449	373	60	18	7	17.0	20	96	10	7	1	2	3		61	0.75			
86	Tippett Bros.	BS	543	756	439	348	59	19	10	20.6	17	98	14	9	3	3	3		68	0.81			
87	P.E. & E.C. Townrow	RP	498	790	444	342	40	-	12	23.0	8	98	14	7	2	2	2		35	0.89*			
88	Miss Z.G. West & Mrs. J. Byrne	MG	538	936	551	451	74	28	8	18.2	20	100	7	14	5	5	5		84	1st	1.02	3rd	2nd

* Fat Over/Under

ROYAL MELBOURNE SHOW 1972 - SECTION 16 - FAT CATTLE

CLASS 4 - PURE-BRED MILK TOOTH STEER OR HEIFER

Exhibit No.	Exhibitor	Breed	Live Weight	Carcase Weight	Fat Free Carcase Wt.	Eye Muscle Area sq. cm.	Max. Points 35	Fat Depth Over Eye Muscle m.m.	Fat Percentage	Max. Points 20	Length of Eye Muscle cm.	Max. Points 15	Fat Distribution Max. Points 15	Rib Cover Musc/Fat Max. Points 5	Colour & Texture Muscle Max. Points 5	Colour & Texture Fat Max. Points 5	Penalty Points	Total Max. Points 100	Award Carcase	Daily Carcase Gain	Award Daily Carcase Gain	Award Alive
89	Balmoral Y.F.C.	PH	Withdrawn																			
90	Beaufort Y.F.C.	Ang	786	473	387	63	20	8	18.2	20	98	11	10	5	5	2		73	1st			
91	Beeac Y.F.C.	PH	Withdrawn																			
92	Bendigo Y.F.C.	PH	Withdrawn																			
93	Berwick Y.F.C.	PH	940	563	435	49	4	13	22.8	9	103	12	5	3	3	3		39				
94	Chocolyn Y.F.C.	PH	850	495	378	61	19	13	23.6	6	93	6	9	3	4	3		50				1st
95	Elmore Y.F.C.	PH	602	344	302	43	5	4	12.1	10	91	10	6	1	3	4		39				
96	Hamilton Y.F.C.	PH	770	444	374	58	16	6	15.8	18	97	11	9	4	4	4		66	3rd			
97	Karramomus Y.F.C.	Ang	804	450	343	56	16	13	23.9	4	93	9	8	3	5	3		48				
98	Kilmore Y.F.C.	Her	690	386	321	49	10	7	16.9	20	92	10	10	1	2	4		57				
99	Lilydale Y.F.C.	PH	914	522	441	62	16	5	15.3	16	102	10	12	2	2	1		59				
100	Melbourne Y.F.C.	Fri	Withdrawn																			
101	Pakenham Y.F.C.	BS	966	540	435	49	4	9	19.4	20	105	14	9	4	5	4		60				
102	Pakenham Y.F.C.	PH	840	472	381	51	9	9	19.3	20	98	11	10	4	3	4		61				
103	Trafalgar Y.F.C.	PH	714	392	352	53	13	2	10.2	7	97	12	5	1	2	3		43				
104	Trafalgar Y.F.C.	PH	752	427	380	50	8	2	11.0	8	96	9	5	1	2	3		36				
105	Walwa Y.F.C.	MG	820	479	381	53	11	10	20.4	17	97	10	12	5	4	5		64				2nd
106	Warrnambool Y.F.C.	PH	830	475	382	51	9	9	19.4	20	97	10	12	5	3	5		64				
107	Yarrawonga Y.F.C.	PH	824	469	378	55	13	9	19.3	20	96	9	12	5	5	5		69	2nd			3rd

FAT CATTLE

- 181 Paton, Murray (Galloway), c -/8/70, s Swatchfield Glendenholme.
 182 Roberts, G. F. (Angus), c -/6/70.
 183 Toll, F. R., & Sons (Santa Gertrudis), s Kram D109.
 184 Wilson, G. P. H. (Charolais-Friesian).
 185 Wilson, G. P. H. (Charolais-Friesian).
 186 Wilson, G. P. H. (Charolais-Friesian).

Carcase Prizes in Classes 5, 6 and 7 will be awarded by a Panel of Judges nominated by the Meat and Allied Trades Federation of Australia (Victorian Division). The Australian Beef Carcase Appraisal System will not be used for these Classes, except for the first prize winners to determine the Grand and Reserve Grand Champions. In the event of an exhibit from one of these Classes gaining the Grand Championship the second prize winner of that particular Class will be considered for the Reserve Award.

CLASS SPONSORED BY

**CIBA-GEIGY AUSTRALIA LIMITED,
 CNR. RAGLAN & ALBERT STS. (P.O. BOX 899),
 PRESTON, VIC., 3072. (\$105)**

CLASS 8. BEEF/DAIRY CROSS STEER OR HEIFER.

Class Rules:

1. Exhibit to be born on or after 1st September, 1971.
2. Exhibit must be sired by a beef breed bull recorded in a Breed Herd Book, or the Appendix thereof; and born from a dairy cow.
3. For the purpose of this class a bull of a dual purpose breed shall be regarded as a beef breed bull and a cow of a dual purpose breed shall be regarded as a dairy cow.

Prizes:

(A) Judged Alive—\$12, \$8, \$5.

(B) Judged on Hooks—\$20, \$12, \$8.

(C) Highest Daily Carcase Gain—\$20, \$12, \$8.

To qualify for prizes (C) the actual day of birth must be given on the entry form and a carcase must not lose more than 4 points for being over-fat or any points at all for under-fatness.

- (A) 1ST-197
2ND-205
3RD-189
- (B) 1ST-187
2ND-200
3RD-205
- (C) 1ST-187
2ND-189
3RD-200
- 187 Barr Smith, R. M. (Charolais-Friesian) (A.I.) (429), c 18/9/71, s Siroco.
 188 Bentley, I. & L. (Brahman-Dairy Shorthorn), c 6/12/71, s Lime Quarries 72.
 189 Bentley, I. & L. (Brahman-Friesian), c 16/11/71, s Lime Quarries 72.
 190 Bogie, S. T. (Santa Gertrudis-Friesian), c 14/9/71, s Red Beef 101.
 191 Bott, J. & A. C. (Angus-Jersey), c 27/10/71, s Naranghi Herman.
 192 Cock, Hainsworth T. (Galloway-Dairy Shorthorn), c 3/10/71, s Amberley Park Dido.
 193 Hillier, A. R. & Mrs. J. (Angus-A.I.S.), c 5/10/71, s Hillburn Mo-Bill.
 194 Hoare, J. & E. L., & Sons (Murray Grey-Friesian), c 6/9/71, s The Glen Abbot.
 195 Hodges, C. H. & G. (Galloway-Dairy Shorthorn), s Wirriappa Knighterrant.
 196 Hodges, C. H. & G. (Galloway-Dairy Shorthorn), s Wirriappa Knighterrant.
 197 Jager, C., CORHAN CHARLES (Charolais-Friesian) (76), c 28/9/71, s Absalon.
 198 Marril Pty. Ltd. (Charolais-Friesian) (A14), c 18/9/71, s Acajou.
 199 Marshall, A. N. & P. M. (Charolais-Friesian) (282), c 5/9/71, s Argent.
 200 Marshall, A. N. & P. M. (Charolais-Friesian) (338), c 10/11/71, s Sucre.

- 201 Maslen, C. & Mrs. J. V. (Charolais-Guernsey), c 24/10/71, s Salon.
 202 Mitchell, W. & M., CRAIGTON GLEN (Poll Shorthorn-Jersey/Friesian), c 2/1/72, s Craigton Emblem (P).
 203 Prossor, A. T., & Sons (Murray Grey-Friesian/Jersey) (7), s Michaelong Gayman.
 204 Rowlands, Allan, Holdings, R.C.A. GOLD-FINGER (Charolais-Dairy Shorthorn), (22), c 29/11/71, s R.C.A. Cowcroft Eros.
 205 Rowlands, Allan, Holdings, R.C.A. GOURMET (Charolais-Dairy Shorthorn) (23), c 22/10/71, s R.C.A. Cherkley Beta.
 206 Snodgrass, P. L. (Angus-Dairy Shorthorn), c 5/9/71, s Wangs Pride 96th.
 207 Snodgrass, P. L. (Angus-Red Poll/Dairy Shorthorn), c 2/9/71, s Wangs Pride 96th.
 208 Stokes, R. N. & M. M. (Angus-Dairy Shorthorn), c 26/10/71, s Lubra Bend Hero.
 209 Tack, Donald C. (Hereford-Friesian), c 20/12/71, s Glengyron Author.

CLASS 9. CROSS-BRED STEER.

Class Rules:

1. The animal entered shall be the progeny of a beef breed bull recorded in a Breed Herd Book, or the Appendix thereof; and a cow of a different beef breed or cross of beef breeds.
2. They must show not more than two permanent teeth

Prizes:

(A) Judged Alive—\$12, \$8, \$5.

(B) Judged on Hooks—\$20, \$12, \$8.

(C) Highest Daily Carcase Gain—\$20, \$12, \$8.

To qualify for prizes (C) the actual day of birth must be given on the entry form and a carcase must not lose more than 4 points for being over-fat or any points at all for under-fatness.

- (A) 1ST-210
2ND-213
3RD-227
- (B) 1ST-222
2ND-210
3RD-213
- (C) 1ST-222
2ND-210
3RD-216
- 210 Boothby, W. B. & M. B. (Charolais-Angus) (B2), c 6/3/71, s Soujet, d Boorhaman Butter-scotch 4th.
 211 Bott, Edwin (Charolais-Angus) (G34), c 27/8/71, s Superieur.
 212 Brett, W. G. (Charolais-Angus) (G17), c 29/3/71, s Saumon.
 213 Cameron, N. E. & A. A., & Sons (Murray Grey-Angus).
 214 Gadd, Mervyn (Murray Grey-Angus), s The Glen Original 3rd.
 215 Gadd, Mervyn (Murray Grey-Hereford), s The Glen Original 3rd.
 216 Hoare, J. & E. L., & Sons (Murray Grey-Angus), c 29/10/71, s The Glen Abbot.
 217 Hodges, C. H. & G. (Galloway-Hereford), s Eskdale Emperor.
 218 Kilpatrick Charolais, LABERTOUCHE A215 (Charolais-Angus), c 1/11/71, s Sucre.
 219 Layton, R. J. & J. E., VILLA-LAE PAUL (Murray Grey-Angus), c 3/3/71, s Pevillebla Percival.
 220 Marril Pty. Ltd. (Charolais-Hereford/Angus) (B25), c 22/3/71, s Argent.
 221 Marshall, A. N. & P. M. (Charolais-Angus) (286), c 9/9/71, s Argent.
 222 Maslen, C. & Mrs. J. V. (Charolais-Short-horn), c 12/7/71, s Sujet.
 223 Nissen, R. J., & Sons, LOCHDOON LEX (Beef Shorthorn-Hereford), c 23/9/71, s Lochdoon Baron.
 224 O'Connor, Thomas, & Co., KILLAWARRA PURE 28th (Brahman-Angus) (19/2), c 13/3/72, d Dovecot Pure 38th.
 225 Primsec Industries (Charolais-Beef Short-horn) (30), c 9/9/71, s Sucre.
 226 Rowlands, Allan, Holdings, R.C.A. GYRO (Charolais-Beef Shorthorn) (1828), c 13/10/71, s Superieur.
 227 Toll, F. R., & Sons (Santa Gertrudis-Hereford), s Kram J69.

FAT CATTLE

**CLASSES SPONSORED BY
THE AUSTRALIAN MEAT BOARD
(on Hooks Prizes only)**

CLASS 10. PEN OF THREE STEERS.**Class Rules:**

1. Exhibits to show not more than 2 permanent teeth. (Exhibits showing milk teeth only will be transferred to Class 11.)
2. Minimum dressed carcass weight shall be 500 lbs. with a penalty of 1/10th point per lb. outside this minimum.

Prizes:

Judged Alive—\$25, \$15, \$10.

Judged on Hooks—\$50, \$35, \$15.

- 228 Bott, J. & A. C. (Angus).
 229 Cock, Hainsworth T. (Galloway-Galloway/Dairy Shorthorn).
 230 Hanna, M. & A. (Galloway-Angus).
 231 Hanna, M. & A. (Galloway-Angus).
 232 Hanson, J., D. & R. (Poll Hereford).
 233 Hicks, J. C., & Co. (Angus).
 234 Kilpatrick Charolais (Charolais-Hereford/Angus).
 235 Kilpatrick Charolais (Murray Grey-Dairy Shorthorn).
 236 Metherall, R. & K. (Murray Grey).
 237 Roberts, G. F. (Angus).
 238 Tahbilk Pty. Ltd. (Hereford).
 239 Yulgilbar Holdings Pty. Ltd. (Santa Gertrudis-Devon/Shorthorn).

CLASS 11. PEN OF THREE STEERS.**Class Rules:**

1. Exhibits to show milk teeth only. (Exhibits showing any permanent teeth will be transferred to Class 10.)
2. Minimum dressed carcass weight shall be 400 lbs. with a penalty of 1/10th point per lb. outside this minimum.

Prizes:

Judged Alive—\$25, \$15, \$10.

Judged on Hooks—\$50, \$35, \$15.

- 240 Alexander, I. M. & K. W. (Murray Grey-Angus).
 241 Alexander, I. M. & K. W. (Murray Grey-Angus).
 242 Bott, Edwin (Charolais-Angus).
 243 Bott, J. & A. C. (Angus).
 244 Bott, J. & A. C. (Angus).
 245 Cock, Hainsworth T. (Galloway-Galloway/Hereford).
 246 Cornish, J. P., Pty. Ltd. (Murray Grey).
 247 Gadd, W. C., & Son Pty. Ltd. (Murray Grey).
 248 Hipwell & Halliday (Red Poll).
 249 Jager, C. (Charolais-Friesian).
 250 Jilangolo Pastoral Co. (Red Angus-Hereford).
 251 Prossor, A. T., & Sons (Murray Grey).
 252 Richardson, J. N. (Santa Gertrudis).
 253 Ritchie, R. B., & Son Pty. Ltd. (Angus).
 254 Roberts, G. F. (Angus).
 255 Shelmerdine, R. & M. (Charolais-Hereford).
 256 Toll, F. R., & Sons (Santa Gertrudis).
 257 Wilkeson Investments Pty. Ltd. (Murray Grey).
 258 Yulgilbar Holdings Pty. Ltd. (Santa Gertrudis-Devon/Shorthorn).

NOTE: Exhibits entered in Classes 10 and 11 may, if eligible, also be entered in Classes 12 or 13.

**CLASSES SPONSORED BY THE RURAL
CREDITS DIVISION OF THE RESERVE BANK
OF AUSTRALIA (\$250 for Class 12, \$250 for Class
13—Total \$500).**

CLASS 12. PROGENY TESTING COMPETITION—PEN OF THREE PURE-BRED STEERS, over 15 months old, by the same sire.**Class Rules:**

1. An entry shall consist of three pure-bred steers by the same sire and from cows showing manifest evidence of the characteristics of the same breed as the sire.
2. The sire must be a known Breed Society recorded bull, whose name and/or number must be supplied on the entry form.
3. All steers entered are required to be born before 1st June, 1971, and their actual birth dates, if known, should be stated on the entry form. Steers will still be accepted for entry if their actual birth dates are not known; but in such cases they will be eligible for prizes (A) and (B) only.

NOTE: A pen comprising steers with birth dates both before and after 1st June, 1971, will require to compete in the older of the two Progeny Test Classes.

4. Steers entered will remain on the properties of exhibitors, with feeding unrestricted, until required for live judging at the Show.

Prizes:

(A) Judged Alive—\$25, \$15, \$10.

(B) Judged on Hooks—\$50, \$35, \$15.

(C) Highest Average Daily Carcass Gain—\$50, \$35, \$15.

Prizes designated (C) will be awarded to the pen with the highest average daily carcass gain, but a carcass losing more than 4 points for being over-fat, or any points at all for under-fatness, will not qualify.

- 259 Bott, J. & A. C., Angus (P107, c 27/9/70; P125, c 3/12/70; Q18, c 26/1/71) by NARANGHI ERGER.
 260 Bott, J. & A. C., Angus (P132, c 10/12/70; P135, c 13/12/70; Q15, c 19/1/71) by NARANGHI ERGENT.
 261 Bott, J. & A. C., Angus (P133, c 12/12/70; P143, c 21/12/70; Q23, c 4/2/71) by NARANGHI EUOS.
 262 Cornish, J. P., Pty. Ltd., Murray Grey (17, c 12/4/71; 18, c 14/4/71; 19, c 14/4/71) by CANYON CHALLENGER.
 263 Hicks, J. C., & Co., Angus (68, c 14/10/70; 124, c 25/10/70; 129, c 29/10/70) by BAL-LANEE EMBASSY 20th.
 264 Kidman, R. C., Beef Shorthorn (02, c 5/3/71; 03, c 9/3/71; 53, c 14/4/71) by MONBULLA ORIENT.
 265 Kidman, R. C., Beef Shorthorn (12, c 6/3/71; 349, c 14/3/71; 65, c 16/5/71) by MONBULLA ORIENT.
 266 Kidman, R. C., Poll Shorthorn (24, c 14/3/71; 36, c 25/3/71; 45, c 4/4/71) by MONBULLA INVINCIBLE (P).

CLASS 13. PROGENY TESTING COMPETITION—PEN OF THREE PURE-BRED STEERS, under 15 months old, by the same sire.

FAT CATTLE

Class Rules:

- (A)
1ST - 270
2ND - 268
3RD - 272
- (B)
1ST - 270
2ND - 267
3RD - 269
- (C)
1ST - 269
2ND - 270
3RD - 267
1. An entry shall consist of three pure-bred steers by the same sire and from cows showing manifest evidence of the characteristics of the same breed as the sire.
 2. The sire must be a known Breed Society recorded bull, whose name and/or number must be supplied on the entry form.
 3. All steers entered are required to be born on or after 1st June, 1971, and their actual birth dates, if known, must be stated on the entry form. Steers will still be accepted for entry if their actual birth dates are not known; but in such cases they will be eligible for prizes (A) and (B) only.
NOTE: A pen comprising steers with birth dates both before and after 1st June, 1971, will require to compete in the older of the two Progeny Test Classes.
 4. Steers entered will remain on the properties of exhibitors, with feeding unrestricted, until required for live judging at the Show.

Prizes:

- (A) Judged Alive—\$25, \$15, \$10.
(B) Judged on Hooks—\$50, \$35, \$15.
(C) Highest Average Daily Carcase Gain—\$50, \$35, \$15.

Prizes designated (C) will be awarded to the pen with the highest average daily carcase gain, but a carcase losing more than 4 points for being over-fat, or any points at all for under-fatness, will not qualify.

- 267 Alexander, I. M. & K. W., Murray Grey (c 6/8/71, c 12/8/71, c 20/8/71) by THE GLEN FORUM.
268 Burston, J. M., Poll Hereford (118, c 12/6/71; 128, c 3/7/71; 129, c 10/7/71) by HEATHER-DALE ACTION 2nd.
269 Hipwell & Halliday, Red Poll (c 15/8/71; c 28/7/71; c 1/10/71) by ALMORA EMBORS.
270 Prossor, A. T., & Sons, Murray Grey (S1, c 6/6/71; S2, c 10/6/71; S3, c 2/6/71) by MICHAELONG GAYMAN.
271 Sullivan, J. L., Angus (Q43, c 13/7/71; Q52, c 27/7/71; Q53, c 12/8/71) by KAMA BERBER.
272 Wilkeson Investments Pty. Ltd., Murray Grey (c 10/7/71; c 14/7/71; c 19/7/71) by THOLOGOLONG VINTAGE.

NOTE: Exhibits entered in Classes 12 and 13 may, if eligible, also be entered in Classes 10 or 11.

CLASS SPONSORED BY

THOS. BORTHWICK & SONS (A/Asia) LTD.
(\$350).

CLASS 14. PEN OF THREE STEERS SUITABLE FOR JAPANESE CHILLER TRADE. CARCASE WEIGHT BETWEEN 600 lbs. and 800 lbs.

Class Rules:

1. The breed or cross of breeds must be stated on the entry form.
2. Carcases will be judged by eye appraisal.
3. Carcases outside the weight range specified will be ineligible for a prize. They will, however, be appraised for the information of the Exhibitor.

4. Exhibits must be depastured on the Entrant's property for a minimum of six months and fed basically on natural and/or improved Pastures. Supplementary feeding with crops, hay or grain is allowable, but feed-lot fattened cattle are not.

5. Points will be awarded for:—

a. Alive	20
b. Yield and Quality of Meat	80

TOTAL 100

Prizes: \$200, \$100, \$50.

- 273 Bott, J. & A. C. (Angus).
274 Box, J. N. & G. W. (Poll Hereford).
275 Cameron, N. E. & A. A., & Sons (Murray Grey-Hereford).
276 Crilly, J. A. & J. E. (Beef Shorthorn).
277 Dobinson, M. J. (Hereford).
278 Ferguson, I. & H. (Murray Grey-Angus).
279 Hanson, J., D. & R. (Poll Hereford).
280 Harrison, C. B., & Sons (Beef Shorthorn).
281 Kidman-Reid & Co. (Poll Shorthorn).
282 Kidman-Reid & Co. (Poll Shorthorn).
283 Nankervis, Arthur (Hereford).
284 Nankervis, Mrs. B. S. (Hereford).
285 Nankervis, R. A. (Hereford).
286 Paton, Charles (Hereford).
287 Paton, F. B. (Murray Grey-Angus).
288 Paton, I. G. N., & Co. (Hereford-Shorthorn).
289 Roberts, G. F. (Angus).
290 Rural Finance & Settlement Commission (Hereford).
291 Rural Finance & Settlement Commission (Hereford).
292 Rural Finance & Settlement Commission (Hereford).
293 South Boorook Pastoral Co. (Hereford).
294 South Boorook Pastoral Co. (Hereford).
295 South Boorook Pastoral Co. (Hereford).
296 South Boorook Pastoral Co. (Hereford).
297 Toll, F. R., & Sons (Santa Gertrudis-Hereford).

SPECIAL PURE BRED STEER CLASSES

Steers entered in Classes 15 to 24 must also be entered in Classes 1, 2 or 3. Exhibits in these Classes are not required to be grass fed.

CLASS

- 15. *BEEF SHORTHORN STEER, calved on or after 1st December, 1970. To be the progeny of a registered Beef Shorthorn bull (to be named) and a purebred Beef Shorthorn cow. Special prize of \$40 donated by THE BEEF SHORTHORN SOCIETY OF AUSTRALIA. —First prize, \$30; Second prize, \$10.**

- 19 Nissen, R. J., & Sons, LOCHDOON BRUCE, c 19/9/71 (see also Class 1).
34 Davis, W. J. A., & Sons, c 7/6/71 (see also Class 2).
69 Kidman, R. C., MONBULLA JEREMY, c 30/3/71 (see also Class 3).
2-70 Kidman, R. C., MONBULLA JUDO, c 3/3/71 (see also Class 3).
1-86 Tippet Bros., GLENGYRON LUCAS (414), c 25/3/71 (see also Class 3).

JOHN WILLIAMSON MEMORIAL TROPHY
A Trophy Order valued at \$20, presented through THE BEEF SHORTHORN SOCIETY OF AUSTRALIA (VICTORIAN COMMITTEE), will be awarded to the exhibitor of the winning steer in Class 15.

TIPPETT BROS

RIPERCOL*

DRENCH/INJECTABLE

based on levamisole

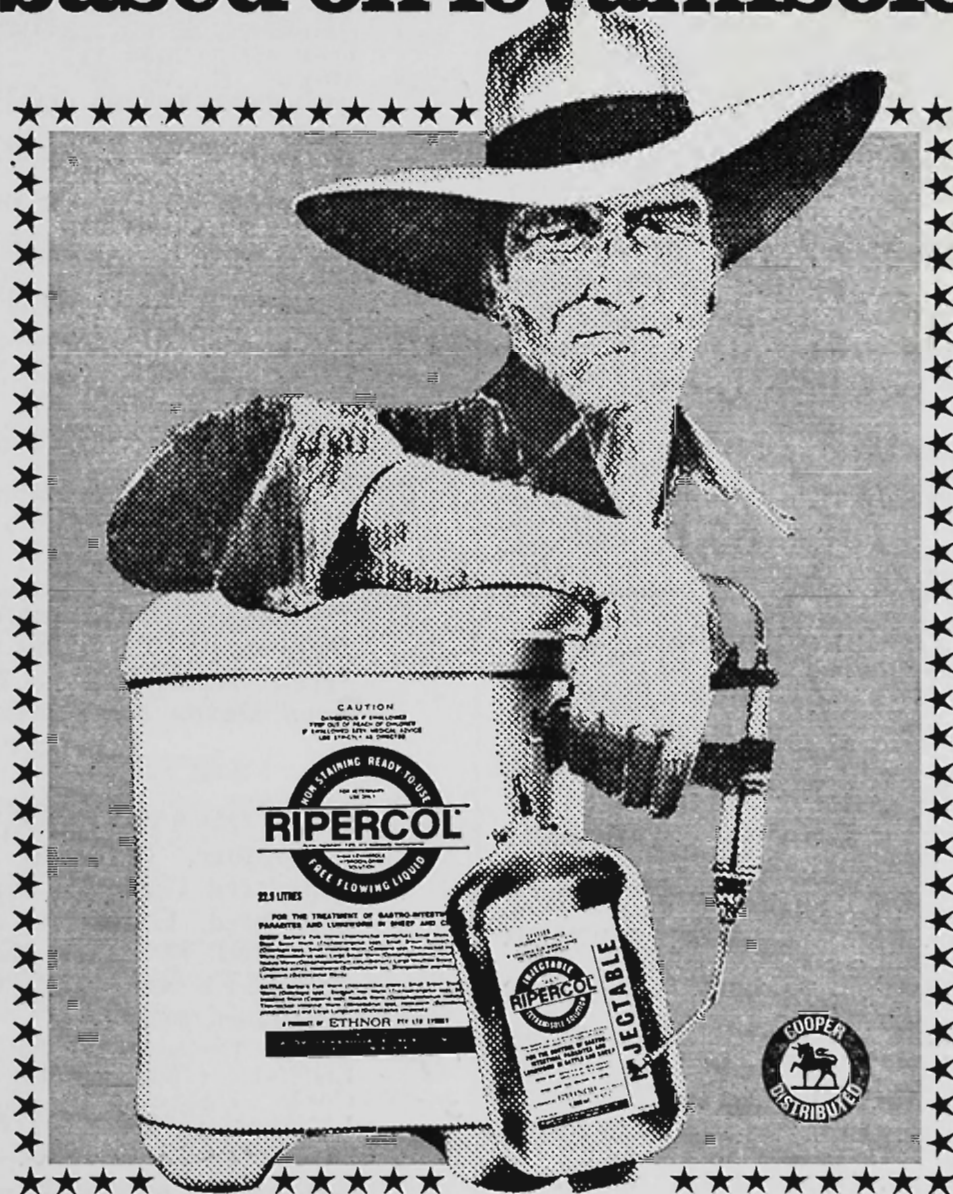

RIPERCOL

Drench or Inject, the choice is yours

RIPERCOL

Kills 97%-100% of major worms in sheep or cattle

RIPERCOL

Free flowing, easier to use than mix or shake drenches

DRENCH WITH EASE AND ASSURANCE... DRENCH WITH RIPERCOL

RIPERCOL

No worm resistance

RIPERCOL

Bonus! Kills Lungworm at the normal dose

RIPERCOL

The drench for all seasons

the best worm-killer ever!

A PRODUCT OF ETHNOR PTY. LTD. SYDNEY

* Trade Mark

R913

FAT CATTLE

CLASS

16. *POLL SHORTHORN STEER, calved on or after 1st December, 1970. To be the progeny of a registered Poll Shorthorn bull (to be named) and a purebred Poll Shorthorn or Beef Shorthorn cow.—First prize, \$100 (donated by THE POLL SHORTHORN SOCIETY OF AUSTRALIA); Second prize, \$4; Third prize, \$2.

- 3-46 Meaklim, R. H., DRUMNEIL JACKSON (191), c 20/8/71 (see also Class 2).
 47 Mitchell, W. & M., CRAIGTON GRAND-MASTER, c 3/6/71 (see also Class 2).
 72 Kidman, R. C., MONBULLA LEGIONAIRE, c 21/3/71 (see also Class 3).
 73 Kidman, R. C., MONBULLA LIMBO, c 1/4/71 (see also Class 3).
 74 Kidman, R. C., MONBULLA LIMELIGHT, 26/4/71 (see also Class 3).
 1-75 Kidman, R. C., MONBULLA LUCRATIVE, c 26/4/71 (see also Class 3).
 2-79 Mitchell, W. & M., CRAIGTON GRENADIER, c 24/5/71 (see also Class 3).

17. *HEREFORD STEER, calved on or after 1st December, 1970. To be the progeny of a registered Hereford bull (to be named) and a purebred Hereford cow. May be either horned, tipped or dehorned. Prizes: \$10, \$4, \$2.

- 2 Ardno Hereford Stud, (5), c 25/9/71 (see also Class 1).
 3 Ardno Hereford Stud, (6), c 7/10/71 (see also Class 1).
 8 Carmody, James, CARMODALE HALCYON (57), c 4/9/71 (see also Class 1).
 9 Carmody, James, CARMODALE MY BUDDY (63), c 1/12/71 (see also Class 1).
 14 Ferguson, A. K., JAFSONS JULIUS (T) (642), c 2/10/71 (see also Class 1).
 2-17 Hodges, G. D., ARGYLL CHUCK, c 26/9/71 (see also Class 1).
 22 South Boorook Pastoral Co. (155), c 3/9/71 (see also Class 1).
 3-25 Ardno Hereford Stud, (2), c 3/6/71 (see also Class 2).
 28 Baulch, E. V., MYRNA DOWNS SIRLOIN, c 4/6/71 (see also Class 2).
 33 Carmody, James, CARMODALE TOP GRADE (58), c 26/8/71 (see also Class 2).
 36 Field, Herbert Pty. Ltd., RED HILL ARCHER c 10/7/71 (see also Class 2).
 43 Hodges, G. D., ARGYLL JIM, c 16/8/71 (see also Class 2).
 1-44 Hucker, Mrs. W. J., CLEAR SPRINGS BARON (1), c 1/6/71 (see also Class 2).
 45 Hucker, Mrs. W. J., CLEAR SPRINGS BONZER (2), c 5/6/71 (see also Class 2).
 52 Peatt, William Pty. Ltd., BELLWYN WILLIAM (W59), c 6/7/71 (see also Class 2).
 60 Ardno Hereford Stud, (1), c 10/5/71 (see also Class 3).
 68 Ferguson, A. K., JAFSONS JOEL (T) (638), c 25/4/71 (see also Class 3).
 76 Marcus Oldham College, MOFAC FAIRVILLE (341), c 6/4/71 (see also Class 3).
 77 Marcus Oldham College, MOFAC LONGINE (161), c 27/3/71 (see also Class 3).
 78 Marcus Oldham College, MOFAC MAIGRET (381), c 12/4/71 (see also Class 3).
 81 Peatt, William Pty. Ltd., BELLWYN VAUGHAN (V108), c 16/12/70 (see also Class 3).
 82 Peatt, William Pty. Ltd., BELLWYN WENDELL (W28), c 8/5/71 (see also Class 3).

18. *POLL HEREFORD STEER, calved on or after 1st December, 1970. To be the progeny of a registered Poll Hereford bull (to be named) and a purebred Poll Hereford cow.—Prizes: \$10, \$4, \$2.

- 1-11 Coopersmith, Frank, FLOWERDALE FARM FLASH (1), c 21/9/71 (see also Class 1).
 31 Burston, J. M., c 10/7/71 (see also Class 2).

- 3-54 Sleigh, John H., BAYUNGA GLENFLAVOUR (301), c 27/6/71 (see also Class 2).
 2-55 Sleigh, John H., BAYUNGA GLENSUET (171), c 3/6/71 (see also Class 2).
 63 Burston, J. M., c 17/3/71 (see also Class 3).
 64 Camberry Park Pty. Ltd., CAMBERRY PARK JENNER, c 1/4/71 (see also Class 3).

CLASS

19. *ANGUS STEER, calved on or after 1st December, 1970. To be the progeny of a registered Angus bull (to be named) and a purebred Angus cow.—Prizes: \$10, \$4, \$2.

- 2-5 Bott, J. & A. C., NARANGHI Q89, c 15/9/71 (see also Class 1).
 6 Bott, J. & A. C., NARANGHI Q100, c 20/9/71 (see also Class 1).
 7 Cameron, M. C., ARDROY MASSIE, c 19/10/71 (see also Class 1).
 1-18 Moyle, E. W. & D. H., Pty. Ltd., ERICA QUARTERTONE (Q50), c 2/9/71 (see also Class 1).
 29 Bott, J. & A. C., NARANGHI Q65, c 25/6/71 (see also Class 2).
 32 Cameron, M. C., ARDROY JASON, c 10/6/71 (see also Class 2).
 35 Don, Miss Kathleen (1), c 10/8/71 (see also Class 2).
 62 Bott, J. & A. C., NARANGHI Q51, c 2/7/71 (see also Class 3).
 80 Moyle, E. W. & D. H., Pty. Ltd., ERICA QUADRALETE (Q40), c 28/4/71 (see also Class 3).
 83 Richards, J. C., Partnership, GLENARM QUANDONG (Q2), c 5/3/71 (see also Class 3).
 3-85 Seletto, F. F. & Mrs. J. M., WINDSOWN VISCOUNT 2nd (Q3), c 25/1/71 (see also Class 3).

20. *DEVON STEER, calved on or after 1st December, 1970. To be the progeny of a registered Devon bull (to be named) and a purebred Devon cow.—Prizes: \$10, \$4, \$2.

NO ENTRY

21. *GALLOWAY STEER, calved on or after 1st December, 1970, to be the progeny of a registered Galloway bull (to be named) and a pure-bred Galloway cow.—First prize, \$20 (donated by THE GALLOWAY CATTLE SOCIETY OF AUSTRALIA); Second prize, \$4; Third prize, \$2.

- 1-10 Cock, Hainsworth T., AMBERLEY PARK LONNIE (209), c 8/11/71 (see also Class 1).
 3-65 Cock, Hainsworth T., AMBERLEY PARK LINDON (163), c 30/12/70 (see also Class 3).

2-59 E.C. ALLEN & SON.

22. *MURRAY GREY STEER, calved on or after 1st December, 1970, to be the progeny of a registered Murray Grey Bull (to be named) and a purebred (A Class) Murray Grey cow.—Prizes: \$10, \$4, \$2.

- 27 Barlee, H., & Co., BIMBADEEN STARLIGHT, c 6/6/71 (see also Class 2).
 38 Gadd, W. C., & Son Pty. Ltd., c 19/7/71 (see also Class 2).
 39 Godde, W. H., & Co. Pty. Ltd., GLENELG BRETT (067), c 21/7/71 (see also Class 2).
 2-56 Sutherland, P. A. & J. M., THOLOGOLONG GOLD STRIKE (8), c 22/8/71 (see also Class 2).
 1-88 West, Miss Z. G., & Mrs. J. Byrne, HARKAWAY GOURMET, c 30/3/71 (see also Class 3).

3-66 J.P. CORNISH - PTY. LTD.

A Special Prize of \$50 presented by THE MURRAY GREY BEEF CATTLE SOCIETY, will be awarded to the exhibitor of the Best Steer in Class 22, provided that not less than three exhibits compete.

MISS Z.G. WEST + MRS. J. BYRNE

FAT CATTLE

CLASS

23. *RED POLL STEER, calved on or after 1st December, 1970. To be the progeny of a registered Red Poll bull (to be named) and a purebred Red Poll cow. Special prizes of \$30, donated by THE RED POLL CATTLE BREEDERS' ASSOCIATION OF AUSTRALIA (VICTORIAN BRANCH).—First prize, \$20; Second prize, \$10; Third prize, Card.

- =2-41 Hipwell & Halliday, ALMORA RED MEAT, c 15/6/71 (see also Class 2).
 42 Hipwell & Halliday, ALMORA TENDER STEAK, c 10/6/71 (see also Class 2).
 48 Moon, L. E. & F. L., SIR MINCE, c 17/7/71 (see also Class 2).
 53 Quatermass, Dr. M., CONMURRA BALDER-DASH (8), c 13/8/71 (see also Class 2).
 =2-61 Beer, E. W. & E. E., PLYMOUTH No. G5 (G5), c 2/4/71 (see also Class 3).
 1-67 Craig, W. S., (418), c 16/3/71 (see also Class 3).
 87 Townrow, P. E. & E. C., (234), c 9/5/71 (see also Class 3).

24. *DAIRY SHORTHORN STEER, calved on or after 1st December, 1970. To be the progeny of a registered Dairy Shorthorn bull (to be named) and a purebred Dairy Shorthorn cow. Special prizes of \$32 donated by the DAIRY SHORTHORN ASSOCIATION OF AUSTRALIA.—First prize, \$20; Second prize, \$8; Third prize, \$4.

- 1-84 Sammon Bros., c 10/12/70 (see also Class 3).

CHAMPIONSHIPS AND SPECIAL PRIZES

CHAMPION LED STEER

88 → A Champion Rosette will be awarded to the exhibitor of the steer gaining the highest points score for carcase judging in Classes 1, 2, 3 and 4.

CHAMPION PEN OF FAT CATTLE

242 → A Champion Rosette will be awarded to the exhibitor of the Pen gaining the highest aggregate points score for carcase judging in Pen Classes 10 to 13.

CHAMPION PROGENY TEST STEER

244/2 → A Champion Rosette will be awarded to the exhibitor of the steer gaining the highest points score for carcase judging in Classes 12 and 13.

CHAMPION CHILLER STEER

289-1 → A Champion Rosette will be awarded to the exhibitor of the steer gaining highest points for carcase judging in Class 14.

CHAMPION WEIGHT GAIN STEER (over 12 months)

43 → A Champion Rosette will be awarded to the exhibitor of the pure-bred steer born before 1st September, 1971, with the highest daily carcase weight gain. To qualify for this prize the carcase must not lose more than 4 points for being over-fat or any points at all for under-fatness.

CHAMPION WEIGHT GAIN STEER (under 12 months)

9 → A Champion Rosette will be awarded to the exhibitor of the pure-bred steer born on or after 1st September, 1971, with the highest daily carcase weight gain. To qualify for this prize the carcase must not lose more than 4 points for being over-fat or any points at all for under-fatness.

GRAND FAT CATTLE CHAMPION

88 → A TROPHY VALUED AT \$60, presented by OVERSEAS CONTAINERS AUSTRALIA PTY. LTD., 446-452 COLLINS STREET, MELBOURNE, and Grand Champion Rosette will be awarded to the exhibitor of the steer or heifer gaining the highest points score for carcase judging in Classes 1 to 13.

RESERVE GRAND FAT CATTLE CHAMPION

187 → A cash prize of \$42 and Reserve Grand Champion Rosette will be awarded to the exhibitor of the steer or heifer gaining the second highest points score for carcase judging in Classes 1 to 13. The prize money for this award has been donated by THE AUSTRALIAN MERCANTILE LAND AND FINANCE CO. LTD., 122 WILLIAM STREET, MELBOURNE.

A SPECIAL PRIZE of \$200, presented by THE BEEF SHORTHORN SOCIETY OF AUSTRALIA, will be awarded to the exhibitor of the GRAND FAT CATTLE CHAMPION, PROVIDED SUCH EXHIBIT IS Sired BY A REGISTERED BEEF SHORTHORN, TO BE NAMED AT THE TIME OF ENTRY.

(NOTE.—The term Beef Shorthorn does not include Poll Shorthorn.)

SPECIAL PRIZES of \$200 and \$100, presented by THE POLL SHORTHORN SOCIETY OF AUSTRALIA, will be awarded to the exhibitors of the GRAND FAT CATTLE CHAMPION AND RESERVE GRAND FAT CATTLE CHAMPION RESPECTIVELY, PROVIDED SUCH EXHIBITS ARE POLL SHORTHORNS.

A SPECIAL PRIZE of \$300, presented jointly by the AUSTRALIAN HEREFORD SOCIETY and the AUSTRALIAN POLL HEREFORD SOCIETY will be awarded to the exhibitor of the GRAND FAT CATTLE CHAMPION PROVIDED IT IS A HEREFORD OR A POLL HEREFORD.

A SPECIAL PRIZE of \$500, presented by THE ANGUS SOCIETY OF AUSTRALIA, will be awarded to the exhibitor of the GRAND FAT CATTLE CHAMPION PROVIDED IT IS A PURE BRED ANGUS, OR BY AN ANGUS BULL SHOWING ANGUS CHARACTERISTICS THE BREEDING OF WHICH IS TO BE STATED BY THE EXHIBITOR AT THE TIME OF ENTRY.

A SPECIAL PRIZE of \$40, presented by THE DEVON BREEDERS' SOCIETY OF AUSTRALIA, will be awarded to the exhibitor of the GRAND FAT CATTLE CHAMPION, PROVIDED IT IS A PURE-BRED DEVON OR FIRST CROSS DEVON.

A SPECIAL PRIZE of \$200, presented by THE SANTA GERTRUDIS BREEDERS' (AUSTRALIA) ASSOCIATION, will be awarded to the exhibitor of the GRAND FAT CATTLE CHAMPION PROVIDED IT IS OF PREDOMINANTLY SANTA GERTRUDIS BLOOD AND IS SHOWING SANTA GERTRUDIS CHARACTERISTICS.

SPECIAL PRIZES OF \$250 and \$100, presented by THE MURRAY GREY BEEF CATTLE SOCIETY, will be awarded to the exhibitors of the GRAND FAT CATTLE CHAMPION AND RESERVE GRAND FAT CATTLE CHAMPION RESPECTIVELY, PROVIDED SUCH EXHIBITS ARE MURRAY GREYS OR SHOW MURRAY GREY CHARACTERISTICS. <88

FAT CATTLE

187 → A SPECIAL PRIZE of \$100 presented by **THE CHAROLAIS SOCIETY OF AUSTRALIA** will be awarded to the CHAROLAIS OR CHAROLAIS CROSS EXHIBIT SCORING HIGHEST POINTS FOR CARCASE APPRAISAL. THIS PRIZE WILL BE INCREASED TO \$500 IF SUCH EXHIBIT GAINS THE AWARD OF GRAND FAT CATTLE CHAMPION.

A SPECIAL PRIZE OF \$500, presented by **THE RED POLL CATTLE BREEDERS' ASSOCIATION OF AUSTRALIA (FEDERAL COUNCIL)** will be awarded to the exhibitor of the GRAND FAT CATTLE CHAMPION, PROVIDED SUCH EXHIBIT IS A PURE-BRED RED POLL BY A REGISTERED SIRE.

A SPECIAL PRIZE OF \$20, presented by **THE RED POLL CATTLE BREEDERS' ASSOCIATION OF AUSTRALIA (VICTORIAN BRANCH)** will be awarded to the exhibitor of the GRAND FAT CATTLE CHAMPION PROVIDED SUCH EXHIBIT IS A PURE-BRED RED POLL OR RED POLL CROSS.

A SPECIAL PRIZE OF \$100, presented by **THE DAIRY SHORTHORN ASSOCIATION OF AUSTRALIA**, will be awarded to the exhibitor of the GRAND FAT CATTLE CHAMPION PROVIDED IT IS A DAIRY SHORTHORN.

SPECIAL PRIZES: First \$150, Second \$90, Third \$60, presented jointly by the **AUSTRALIAN HEREFORD SOCIETY** and the **AUSTRALIAN POLL HEREFORD SOCIETY** will be awarded to the exhibitors of FIRST, SECOND AND THIRD PRIZE WINNING ENTRIES (JUDGED ON HOOKS) IN CLASS 11, PROVIDED THEY ARE HEREFORD OR POLL HEREFORD STEERS.

17 → A SPECIAL PRIZE of \$200, presented by **THE AUSTRALIAN HEREFORD SOCIETY** will be awarded to the exhibitor of the HEREFORD STEER gaining highest points for carcase appraisal in the Fat Cattle Section.

"THE BORTHWICK TROPHY" (presented for perpetual competition by Messrs. **THOMAS BORTHWICK & SONS (Australia) LIMITED, 543 LITTLE COLLINS STREET, MELBOURNE.**

The conditions of the competition are as under:

1. The competition to be between teams of three steers under 21 months old entered in the fat cattle section.
2. Steers to be led into the judging ring.
3. Each team to be representative of any recognised beef cattle breed.
4. Each team to be selected from amongst the entries in Classes 1 to 3 by a sub-committee to be appointed by each Breed Society, prior to live judging of these classes.
5. Each breed to be represented by one team only.
6. Teams to be judged by fat cattle judge alive and awarded a maximum of 100 points.
7. Points gained by the steers in the carcase judging. (maximum 300 points) to be added to the points awarded alive.
8. The winning team to be that gaining the highest aggregate in the live and carcase judging. (Maximum 400.)

9. The Borthwick trophy to be held by the Breed Society winning the competition — with relevant inscription — until the following Show.

Winners: 1953, Angus; 1954, Angus; 1955, Angus; 1956, Hereford; 1957, Angus; 1958, Angus; 1959, Angus; 1960, Poll Hereford; 1961, Angus; 1962, Poll Hereford; 1963, Angus; 1964, Angus; 1965, Angus; 1966, Angus; 1967, Murray Grey; 1968, Angus; 1969, Poll Shorthorn; 1970, Poll Shorthorn; 1971, Hereford.

Contributions towards the prize money in the Fat Cattle Section have also been received from:

R. J. GILBERTSON PTY. LTD., KYLE ROAD, ALTONA NORTH, \$21.

SPILLANE AND CO., METROPOLITAN MEAT MARKET, NORTH MELBOURNE, \$10.

CORONA ESSENCE PTY. LTD., 26 DOW STREET, SOUTH MELBOURNE, \$20.

H. W. GREENHAM AND SONS PTY. LTD., 9 YOUNG STEET, MOONEE PONDS, \$4.20.

AGG. MURRAY. CRRY

Beef Breeds

Judging of Beef Cattle will take place on the Opening Day of the Show at the undermentioned times:—

Ring No. 1—9.00 a.m.—Angus

Ring No. 2—9.00 a.m.—Poll Shorthorns,
followed by
Beef Shorthorns

Ring No. 3—9.30 a.m.—Herefords

Ring No. 4—9.30 a.m.—Poll Herefords

Ring No. 5—9.30 a.m.—Murray Greys

Ring No. 6—9.30 a.m.—Red Polls,
followed by
Santa Gertrudis,
Brahmans,
Braford, Brangus,
South Devons and
Charolais,
in that order.

Galloways will be judged at the conclusion of Ayrshire judging which commences at 8.45 a.m.

All females over 2 years of age entered in Beef Cattle Sections 17 to 30 must be either in milk or in calf. The Society may demand a Veterinary Surgeon's certification that a female has been pregnancy tested in calf; failing which the Society has the right to arrange a veterinary inspection on the Show Grounds at the expense of the entrant.

An animal shall not be admitted to the judging ring during the judging of any class unless it is an exhibit in such class, but a calf of the exhibit in a beef breed class may be admitted if it is under the age of six months and is being suckled by the exhibit.

A BULL OR HEIFER ENTERED IN ANY CLASS FOR AN EXHIBIT OF AN AGE UNDER 18 MONTHS SHALL BE INELIGIBLE FOR EXHIBITION IN ANY SUCH CLASS IF AT THE TIME OF INSPECTION OF THE EXHIBIT AT THE SHOW GROUNDS IT HAS OR SHOWS, IN THE OPINION OF THE CHIEF STEWARD OR HIS NOMINEE, EVIDENCE OF HAVING HAD A PERMANENT TOOTH. A TOOTH WHICH HAS ERUPTED FROM THE GUM IN WHOLE OR PART SHALL BE DEEMED TO BE A PERMANENT TOOTH.

\$63 towards the prize money in the Beef Cattle Classes has been presented by **DALGETY AUSTRALIA LIMITED, 461 BOURKE STREET, MELBOURNE, 3000.**

BEEF SHORTHORNS

*retain their
popularity
because
they have
stood
the test*

**NORTH,
SOUTH,
EAST
& WEST**

**BEEF SHORTHORNS
do
Breed Better Beef
&
Quality tells,
& Quality sells,**

List of Breeders supplied on request to:

**The Beef Shorthorn Society
of Australia**

**ROYAL SHOW GROUNDS,
ASCOT VALE, VIC., 3032**

Section 17 — Beef Shorthorns

Judge: ALASTAIR F. WILLIAMSON, Esq.
Stewards: R. T. BALDERSTONE, Esq., M.C.
C. R. DUGDALE, Esq.
L. G. DUGDALE, Esq.
D. A. COUTTS, Esq.
J. M. RANDELL, Esq.

Exhibitors are advised that, in addition to reading the following conditions, they should carefully peruse the conditions of entry and exhibition which precede the first Cattle Section.

An exhibitor may enter up to four animals in any one class, of which only two may be shown.

Judging will be in catalogue order and will immediately follow Poll Shorthorns which commence at 9.00 a.m.

All animals entered in this Section must be registered in the Beef Shorthorn Herd Book of Australia.

No heifer born twin or triplet with a bull will be eligible for exhibition until such time as she has produced a calf.

No dehorned animal will be eligible to compete in this Section.

For particulars of registration in the Beef Shorthorn Herd Book of Australia, apply to the Secretary, The Beef Shorthorn Society of Australia, Royal Show Grounds, Epsom Road, Ascot Vale, 3032.

Entry fee, \$8; R.A.S. of V. Members, \$4.

PRIZE MONEY

Unless otherwise stated the prizes in each Class are: First, \$10; Second, \$4; Third, \$2.

CLASS

25. BULL, born on or between 1st March, 1969, and 28th February, 1970.

- 1-298 Williams, F. E. & A. & G. Starritt & Son, MARRINGTON DEFIANCE 24011 (38), c 23/3/69, s Omaru Innsbruck, d Terra Summer-ton 17th.
2-299 Falls, Thomas & Sons, YARALLA QUAY-MISTER 24948 (689), c 10/9/69, s Yaralla Nickle, d Yaralla Anne.
300 Tippet Bros., GLENGYRON LINCOLN 25124 (307), c 16/9/69, s Terra Lister, d Bolinda Lily Belle 3rd.
3-301 Bodey, A. A. & V. L., LORRAINE ILLUSTRIOUS 25142 (113), c 20/9/69, s Lorraine Fortress, d Lorraine Ury Gilda.

26. BULL, born on or between 1st March, 1970, and 31st August, 1970.

- 302 Falls, Thomas & Sons, YARALLA RINSO 25903 (735), c 10/3/70, s Rossgay Admiral, d Yaralla Broadhooks 2nd.
1-303 Pearce, J. P., KEVAREE CAPELLA 25570 (C2), c 7/4/70, s Hartwould Mirage, d Terra Glittering 33rd.
2-304 Peterson, K. S., PERRICOTA PACEMAKER 26378 (B75), c 2/6/70, s Cobbora Masterkey, d Perricota Pandora 2nd.
305 Alberni Bros., FULHAM VENTRUE ON 26168 (492), c 3/6/70, s Exton Talcum, d Fulham Mary 6th.
306 Moss Bank Partnership, MOSS BANK FUSILIER 26342 (132), c 20/6/70, s Hartwould Mirage, d Hartwould Cherrystone 3rd.
307 Falls, Thomas & Sons, YARALLA RANSOM 26714 (782), c 26/7/70, s Yaralla Journalist, d Yaralla Alicia Milly.
3-308 Nissen, R. J. & Sons, LOCHDOON CHIEFTAIN 26452 (43), c 28/7/70, s Woodleigh Jannock, d Cobbora Princess 54th.
309 Watson, G. H. & Sons, PERRICOTA PAGE-ANT 26742 (B80), c 9/8/70, s Hartwould Satisfaction, d Perricota Ena 6th.

BEEF SHORTHORNS

CLASS

27. BULL, born on or between 1st September, 1970, and 30th November, 1970.

- 310 Alexander, I. M. & K. W., COBBORA UNICORN 26656 (904), c 1/9/70, s Acme Ingot, d Cobbora May 12th.
- 311 Davis, W. J. A. & Sons, WOODLEIGH MAQUETTE 26965 (444A), c 2/9/70, s Woodleigh Insignia, d Woodleigh Fire Girl.
- 312 Davis, W. J. A. & Sons, WOODLEIGH MICAWBER 26971 (444), c 2/9/70, s Woodleigh Horoscope, d Woodleigh Clara.
- 313 Davis, W. J. A. & Sons, WOODLEIGH MORESQUE 26975 (445), c 2/9/70, s Woodleigh Insignia, d Woodleigh Graceful Janet.
- 314 Morris, P. R. & D. L., HESKET EMAIL 26799 (46), c 6/9/70, s Cobbora Prince, d Woodvale Jess.
- 315 Moss Bank Partnership, MOSS BANK FESTIVAL 27041 (139), c 11/9/70, s Hartwould Royal Leader, d Moss Bank Broadhooks Rose.
- 1-316 Alberni Bros., FULHAM VICTOR 26866 (501), c 14/9/70, s Exton Talcum, d Fulham Mary 12th.
- 317 McDonald Bros., LOCHABER KILLIN 26990 (08), c 14/9/70, s Coorabil Crucian 2nd, d Lochaber Martha 2nd.
- 318 Crosby, C. C., MORNINGDALE CHALLENGE 26606 (K11), c 14/9/70, s Brung Brungie Frontier, d Bolinda Roseblush 4th.
- 319 Falls, Thomas & Sons, YARALLA REVELATION 26838 (807), c 25/9/70, s Yaralla Journalist d Yaralla Just Miss Jealous.
- 320 Watson, G. H. & Sons, PERRICOOTA PENNY ROYAL 27108 (B98), c 3/10/70, s Hartwould Satisfaction, d Perricoota Pixie 6th.
- 2-321 Falls, Thomas & Sons, YARALLA REWARD 27236 (812), c 15/10/70, s Yaralla Polar, d Yaralla Dainty Geneve.
- 322 Tippet Bros., GLENGYRON LUSTRE 27204 (374), c 19/10/70, s Terra Lister, d Glengyron Duchess 150th.
- 3-323 Bodey, A. A. & V. L., LORRAINE JAMAICA 27258 (125), c 25/10/70, s Lorraine Hercules, d Lorraine Pure Gold 3rd.
- 4.C-324 Starritt, G. & Son, KELSO DEFIANCE 27338 (Q43), c 10/11/70, s Weenya Orlando, d Kelso Merna.
- VHC-325 Ingrey Pastoral Co., CALARE IMPULSE 47th (TWIN) 27361 (556), c 11/11/70, s Terra Impulse, d Calare Royal Lady 3rd.
- 326 Balderstone, P. J., GALWARRI LAIRD 27802 (306), c 23/11/70, s Cobbora Overlander, d Galwarri Petal.

SENIOR CHAMPION BEEF SHORTHORN BULL.

—Society's Sash for the best Beef Shorthorn Bull in Classes 25 to 27.

RESERVE SENIOR CHAMPION BEEF SHORTHORN BULL.—Society's Sash.**28. BULL, born on or between 1st December, 1970, and 28th February, 1971.**

(All of the prize money in this Class (\$16) is presented by PASTORAL REVIEW AUSTRALIA PTY. LTD., 415 BOURKE ST., MELBOURNE, 3000.)

- 327 Davis, W. J. A. & Sons, WOODLEIGH MORTIMER 27524 (465), c 1/12/70, s Woodleigh Insignia, d Woodleigh Duchess of Derrimut 2nd.
- 328 Tippet Bros., GLENGYRON LUCKY STAR 27426 (385), c 2/12/70, s Terra Lister, d Glengyron Duchess 89th.
- VHC-329 Nissen, R. J. & Sons, LOCHDOON COMMANDER 27259 (65), c 2/12/70, s Woodleigh Jannock, d Hartwould Jealous Maria.
- 3-330 Starritt, G. & Son, KELSO DENVER 27340 (Q49), 5/12/70, s Weenya Orlando, d Kelso Fancy Ann 2nd.
- 1-331 Falls, Thomas & Sons, YARALLA REAR ADMIRAL 27266 (830), c 5/12/70, s Rossgay Admiral, d Yaralla Dainty.

- 332 Moss Bank Partnership, MOSS BANK FEATHERTOP 27410 (150), c 9/12/70, s Hartwould Royal Leader, d Hartwould Rose Queen.
- 333 Starritt, G. & Son, KELSO DERRIMUT 27341 (Q51), c 10/12/70, s Weenya Orlando, d Kelso Queen of Rothes 2nd.
- 334 Davis, W. J. A. & Sons, WOODLEIGH MERRENBURN 27523 (467), c 13/12/70, s Woodleigh Insignia, d Woodleigh Duchess of Derrimut 3rd.
- 2-335 Falls, Thomas & Sons, YARALLA RINSE 27301 (887), c 15/12/70, s Rossgay Admiral, d Yaralla Mossy.
- 4.C-336 Tippet Bros., GLENGYRON GUNN 27441 (401) c 10/1/71, s Algarrie Contribution, d Widgiewa Molly 13th.
- 337 Ingrey Pastoral Co., CALARE IMPULSE 50th 27591 (567), c 2/2/71, s Terra Impulse, d Calare Rosi Royal Lady 3rd.
- 338 Crosby, C. C., MORNINGDALE CAVALCADE 27598 (L2), c 27/2/71, s Brung Brungie Frontier, d Lochinver Princess 374th.

CLASS

29. BULL, born on or between 1st March, 1971, and 31st May, 1971.

- 339 Pearce, Mrs. Joan M., CARALOU CAPTIVATOR 27708 (C1), c 2/3/71, s Kevaree Argonaut, d Hartwould Jealous Lady 3rd.
- 4.C-340 Tippet Bros., GLENGYRON BRIGHT 27684 (407), c 3/3/71, s Greenwich Royal Standard, d Glengyron Duchess 18th.
- 341 Alexander, I. M. & K. W., COBBORA VAGABOND 27516 (925), c 4/3/71, s Acme Ingot, d Cobbora Luida 12th.
- 3-342 Ingrey Pastoral Co., CALARE IMPULSE 53rd 27594 (574), c 7/3/71, s Terra Impulse, d Calare Rosi Queen 3rd.
- 343 Moss Bank Partnership, MOSS BANK GLACIER 27717 (159), c 9/3/71, s Hartwould Royal Leader, d Moss Bank Cherrywood 3rd.
- 344 Moss Bank Partnership, MOSS BANK GRENDIER 27719 (160), c 9/3/71, s Hartwould Mirage, d Moss Bank Lustre Camelia.
- 345 Pearce, J. P., KEVAREE DYNAMIC 27707 (D2), c 13/3/71, s Hartwould Paramount, d Old Canowie Jealousy 3rd.
- 346 McDonald Bros., LOCHABER LERWICK 27835 (023), c 14/3/71, s Coorabil Crucian 2nd, d Lochaber Lustre 2nd.
- 347 Alexander, I. M. & K. W., COBBORA VICE ROY 27647 (929), c 20/3/71, s Acme Ingot, d Cobbora Dorothy 9th.
- VHC-348 Peterson, K. S., CHRYSTAL SPRINGS BEAVER 27764 (7), c 21/3/71, s Cobbora Masterkey, d Perricota Glenmaggie.
- 349 Tippet Bros., GLENGYRON BARRETT 27748 (413), c 23/3/71, s Greenwich Royal Standard, d Glengyron Duchess 18th.
- 1-350 Davis, W. J. A. & Sons, WOODLEIGH NORMANHURST 27883 (479), c 23/3/71, s Tyagong Raeburn, d Woodleigh Churchbell.
- 2-351 Alberni Bros., FULHAM WATERLOO 27723 (512), c 24/3/71, s Exton Talcum, d Fulham Carolina 2nd.
- 352 Crosby, C. C., MORNINGDALE ROBERT BRUCE 27774 (L5), c 6/4/71, s Acme Ingot, d Cobbora Buttercup 33rd.
- 353 Pearce, Mrs. Joan M., CARALOU CYRANO 27711 (C4), c 11/4/71, s Hartwould Paramount, d Monbulla Martha 3rd.
- 354 Alberni Bros., SPEERO CASPAR 2nd 28716 (167), c 26/4/71, s Loddonlea Regency 2nd, d Speero Joan of Arc 2nd.
- 355 Alcock, S. J. & B. M., TURINGAL PARK HURRICANE 29479 (29), c 28/4/71, s Hartwould Quiberon, d Cobbora Buttercup 34th.
- 356 Green, S. H. & J., ATTUNGA PARK TALCUM 27977 (4), c 27/5/71, s Exton Talcum, d Caithness Fanciful 2nd.

30. BULL, born on or between 1st June, 1971, and 31st August, 1971.

- 1-357 Pearce, J. P., KEVAREE DEFENDER 28090 (D4), c 2/6/71, s Hartwould Paramount, d Monbulla Martha.
- VHC-358 Bartlett, J., MIDLAND DARIUS 28033 (17), c 3/6/71, s Clanmount Laurence, d Fulham Belle 8th.

Dalgety**STUD STOCK**

**Put this
selling
team
to work
for you**

DALGETY'S SELLING TEAM IN ACTION

**Dalgety Stud Stock Service can help you
to increase your stock prices in two ways.**

1. To obtain the highest **sale** prices by top class professional auctioneers backed by a skilled experienced Stud Stock Team.
2. By assisting you in obtaining top quality sires for the improvement of your commercial animals.

Further details from your local branch or

Dalgety Australia Limited

Stud Stock Department

**461 Bourke Street, Melbourne, Phone 60 0731
or your local branch**

BEEF SHORTHORNS

- 359 Crosby, C. C., MORNINGDALE CONGRESS 27981 (L10), c 4/6/71, s Omaru Event, d Fulham Mary 13th.
- 360 Davis, W. J. A., & Sons, WOODLEIGH NIOKA 28268 (494), c 8/6/71, s Tyagong Raeburn, d Woodleigh Queen Katherine.
- 361 Pearce, Mrs. Joan M., CARALOU CRACKA-JACK 28092 (C6), c 22/6/71, s Hartwould Paramount, d Hartwould Cherrystone 4th.
- 362 Yarwood, W. J., SHULTON AMBASSADOR 28380 (9), c 23/6/71, s Speero Jackson, d Haldane Duchess 2nd.
- HC-363 Tippetts Bros., NEWLYN IDEAL 28059 (878), c 27/6/71, s Omaru Innsbruck, d Newlyn Duchess 301st.
- 364 Falls, Thomas, & Sons, YARALLA SUPERB 28192 (862), c 27/6/71, s Rossgay Admiral, d Yaralla Pattie 3rd.
- 365 Yarwood, W. J., SHULTON AMBROSE 28381 (11), c 1/7/71, s Speero Jackson, d Haldane Broadhooks 5th.
- 2-366 Moss Bank Partnership, MOSS BANK GOLD SEAL 28170 (174), c 2/7/71, s Hartwould Mirage, d Retford Noblesse.
- 367 Alexander, I. M. & K. W., TURINGAL PARK BRIGHT FASHION 29745 (30), c 3/7/71, s Newbridge Kentucky, d Dinmore Playgirl 6th.
- 368 Bodey, A. A. & V. L., LORRAINE KENTUCKY 28255 (128), c 10/7/71, s Lorraine Illustrious, d Lorraine Pure Gold 7th.
- 369 Tippetts Bros., GLENGYRON INDEX 28056 (434), c 12/7/71, s Omaru Innsbruck, d Glen-gyron Duchess 168th.
- 370 Nissen, R. J., & Sons, LOCHDOON DOCTOR MAC 28247 (89), c 16/8/71, s Woodleigh Jannock, d Tyagong Orange Blossom 5th.
- 371 Nissen, R. J., & Sons, LOCHDOON DONALD MAC 28250 (91), c 18/8/71, s Woodleigh Jannock, d Calare Iris 8th.

JUNIOR CHAMPION BEEF SHORTHORN BULL.

331- The Angus McNaughton Memorial Prize of \$10 and Society's Sash for the best Beef Shorthorn Bull in Classes 28 to 30.

RESERVE JUNIOR CHAMPION BEEF SHORTHORN BULL.—Society's Sash.

335-7

GRAND CHAMPION BEEF SHORTHORN BULL, any age.—Cash Prize of \$10, and Society's Sash. The Junior and Senior Champions shall compete for this award.

298-7

THE ANSETT-A.N.A. TROPHY, valued at \$50, will be awarded to the exhibitor of the Grand Champion Beef Shorthorn Bull.

298-7

A SILVER CUP, presented by THE SHORTHORN SOCIETY OF THE UNITED KINGDOM OF GREAT BRITAIN AND IRELAND, will be awarded to the exhibitor of the Grand Champion Beef Shorthorn Bull. The Cup to be competed for in perpetuity, and the name of the winning animal and the exhibitor's name to be engraved on it each year. The Cup to remain the property of the Royal Agricultural Society of Victoria. A Trophy Order valued at \$10, presented by THE BEEF SHORTHORN SOCIETY OF AUSTRALIA, will be awarded to the winner each year.

298-7

ROBERT CLARKE MEMORIAL TROPHY. A TROPHY ORDER VALUED AT \$20, presented through THE BEEF SHORTHORN SOCIETY OF AUSTRALIA (VICTORIAN COMMITTEE), will be awarded to the exhibitor of the Best Pair of Bulls exhibited in Classes 29 and/or 30.

Tippetts Bros

CLASS

31. *GROUP PRIZES: Best three bulls, any age, bred by exhibitor.—Prizes: \$8, \$4, Card.

- 2-372 Alberni Bros.
373 Crosby, C. C.
374 Davis, W. J. A., & Sons.
1-375 Falls, Thomas, & Sons.
376 Ingrey Pastoral Co.
377 Moss Bank Partnership.
3-378 Nissen, R. J., & Sons.
379 Pearce, Mrs. Joan M.
380 Pearce, J. P.
381 Starritt, G., & Son.

32. COW OR HEIFER, born on or between 1st September, 1967, and 28th February, 1970 (giving milk or in calf).

- 2-382 Falls, Thomas, & Sons, YARALLA MAYSIDE ALICIA 3rd 44611 (624), c 24/11/68, s Rossgay Admiral, d Yaralla Mayside.
1-383 Falls, Thomas, & Sons, YARALLA BLOSSOM JULIA 44981 (627), c 10/12/68, s Rossgay Admiral, d Yaralla Just Blossom.

33. HEIFER, born on or between 1st March, 1970, and 31st August, 1970 (giving milk or in calf).

- 1-384 Pearce, Mrs. Joan M., CARALOU MARTHA 47242 (B3), c 7/3/70, s Monbulla Magnitude, d Monbulla Martha 3rd.
2-385 Falls, Thomas, & Sons, YARALLA PAT JULIA 2nd 47329 (736), c 11/3/70, s Rossgay Admiral, d Yaralla Just Pat.
3-386 Falls, Thomas, & Sons, YARALLA FLORRIE ALICIA 2nd 47325 (741), c 18/3/70, s Rossgay Admiral, d Yaralla Florrie.
387 Pearce, J. P., KEVAREE JEALOUSY 47210 (C1), c 7/4/70, s Hartwould Mirage, d Old Canowie Jealousy 3rd.
388 Pearce, J. P., KEVAREE MARTHA 2nd 47761 (C3), c 5/6/70, s Hartwould Paramount, d Monbulla Martha.
389 Alberni Bros., FULHAM LASSIE 2nd 47607 (464A), c 10/6/70, s Exton Talcum, d Fulham Lassie.
390 Pearce, Mrs. Joan M., COBBORA EMPRESS 44th 48121 (898), c 22/7/70, s Acme Ingot, d Cobbora Empress 27th.

34. HEIFER, born on or between 1st September, 1970, and 30th November, 1970.

- 1-391 Alberni Bros., FULHAM MARY 21st 48359 (502), c 15/9/70, s Exton Talcum, d Fulham Mary 15th.
2-392 Moss Bank Partnership, MOSS BANK FAIRY LADY 3rd 48542 (141), c 1/10/70, s Hartwould Mirage, d Dauntless Felicity.
3-393 Falls, Thomas, & Sons, YARALLA MAY ROSE POLLY 48830 (820), c 8/11/70, s Yaralla Polar, d Yaralla May Rose Kaye.
394 Peterson, K. S., CRYSTAL SPRINGS ANASTASIA 48846 (5), c 11/11/70, s Clanmount Incredible, d Perricoota Josephine 3rd.

SENIOR CHAMPION BEEF SHORTHORN COW OR HEIFER.—Society's Sash for the best Beef Shorthorn Cow or Heifer in Classes 32 to 34.

383-7

RESERVE SENIOR CHAMPION BEEF SHORTHORN COW OR HEIFER.—Society's Sash.

384-7

35. HEIFER, born on or between 1st December, 1970, and 28th February, 1971.

- 395 Pearce, Mrs. Joan M., CARALOU JEALOUS GIRL 48837 (B10), c 3/12/70, s Hartwould Paramount, d Hartwould Jealous Flirt 2nd.
1-396 Falls, Thomas, & Sons, YARALLA JULIA DAINTY 48826 (836), c 12/12/70, s Rossgay Admiral, d Yaralla Just Dainty 2nd.
3-397 Morris, P. R. & D. L., HESKET EMPRESS 49027 (53), c 14/12/70, s Cobbora Prince, d Woodvale Leonie.

BEEF SHORTHORNS

- 398 Davis, W. J. A., & Sons, WOODLEIGH NOCTURNE FAIRY 49132 (469), c 10/1/71, s Tyagong Raeburn, d Woodleigh Jill Fairy.
- 2-399 Ingrey Pastoral Co., CALARE IRENE RED-FINCH 9th 49201 (569), c 20/2/71, s Terra Impulse, d Calare Rosi Redfinch 3rd.

CLASS

36. HEIFER, born on or between 1st March, 1971, and 31st May, 1971.

- 400 Moss Bank Partnership, MOSS BANK MATILDA JOY 49360 (153), c 2/3/71, s Hartwould Royal Leader, d Moss Bank Matilda.
- VHC-401 Pearce, J. P., KEVAREE GLITTERING 2nd 49336 (D1), c 3/3/71, s Hartwould Paramount, d Kevaree Glittering.
- C-402 Bodey, A. A. & V. L., LORRAINE CARNATION 10th 49245 (127), c 10/3/71, s Lorraine Good News, d Lorraine Carnation 8th.
- 403 Davis, W. J. A., & Sons, WOODLEIGH NINA BUTTERFLY 49583 (476A), c 10/3/71, s Tyagong Raeburn, d Woodleigh Ivy Butterfly.
- 404 McDonald Bros., LOCHABER IRIS 49531 (022), c 13/3/71, s Omaru Horizon, d Calare Irene Mistress 3rd.
- 2-405 Moss Bank Partnership, MOSS BANK BROADHOOKS ROSE 3rd 49356 (162), c 14/3/71, s Hartwould Mirage, d Kywanna Broadhooks Landlady 2nd.
- 406 McDonald Bros., LOCHABER FLOSSY 10th 49530 (027), c 18/3/71, s Lochaber Tom Jones, d Lochaber Flossy 2nd.
- 3-407 Nissen, R. J., & Sons, LOCHDOON IRIS 4th 49588 (74), c 18/3/71, s Woodleigh Jannock, d Calare Iris 25th.
- 408 Pearce, J. P., KEVAREE GLITTERING 3rd 49337 (D3), c 3/4/71, s Hartwould Paramount, d Terra Glittering 33rd.
- HC-409 Pearce, Mrs. Joan M., CARALOU DORA BROADHOOKS 2nd 49338 (C3), c 4/4/71, s Kevaree Argonaut, d Hartwould Dora Broadhooks 3rd.
- 410 Nissen, R. J., & Sons, LOCHDOON PRINCESS JOAN 49590 (77), c 6/4/71, s Lochdoon Amorous, d Fulham Joan 6th.
- 1-411 Falls, Thomas, & Sons, YARALLA ALICIA ADELYN 49727 (855), c 4/5/71, s Rossgay Admiral, d Yaralla Adelyn 3rd.
- 412 Ingrey Pastoral Co., CALARE IRENE FLOSSIE 10th 49815 (579), c 20/5/71, s Terra Impulse, d Calare Maud 31st.

37. HEIFER, born on or between 1st June, 1971, and 31st August, 1971.

- 2-413 Davis, W. J. A., & Sons, WOODLEIGH NESTA FASHION 50009 (493), c 6/6/71, s Tyagong Raeburn, d Woodleigh High Fashion.
- 414 Tippett Bros., NEWLYN DUCHESS 876th 49800 (876), c 9/6/71, s Terra Lister, d Newlyn Duchess 833rd.
- 1-415 Moss Bank Partnership, MOSS BANK CHERRY BUD 2nd 49928 (169), c 16/6/71, s Hartwould Mirage, d Hartwould Cherrystone 2nd.
- VHC-416 Falls, Thomas, & Sons, YARALLA ALICIA BLOSSOM 49948 (859), c 18/6/71, s Rossgay Admiral, d Yaralla Blossom 2nd.
- 417 Pearce, J. P., KEVAREE FRAGRANCE 2nd 49736 (D5), c 21/6/71, s Hartwould Paramount, d Monbulla Fragrance 2nd.
- HC-418 Moss Bank Partnership, MOSS BANK BUTTERCUP 3rd 49927 (170), c 21/6/71, s Hartwould Royal Leader, d Moss Bank Buttercup.
- 419 Alberni Bros., FULHAM BERYL 13th 49741 (516), c 28/6/71, s Exton Talcum, d Fulham Beryl 6th.
- C-420 Ingrey Pastoral Co., CALARE IRENE ROYAL LADY 5th 49983 (585), c 16/7/71, s Terra Impulse, d Calare Rosi Royal Lady.
- 421 Bodey, A. A. & V. L., LORRAINE PURE GOLD 8th 50043 (129), c 1/8/71, s Lorraine Good News, d Lorraine Pure Gold 2nd.
- 422 Pearce, J. P., KEVAREE EMPRESS 2nd 50121 (D7), c 3/8/71, s Acme Ingot, d Cobbora Empress 27th.
- 423 Starritt, G., & Son, KELSO CLAIRE RAMSDEN 3rd 50374 (R26), c 8/8/71, s Weenya Orlando, d Kelso Ruth Ramsden.

- 3-424 Nissen, R. J., & Sons, LOCHDOON HERMOSA BROADHOOKS 3rd 49990 (87), c 11/8/71, s Yaralla Newsreel, d Hartwould Hermosa Broadhooks 2nd.
- 425 Alexander, I. M. & K. W., TURINGAL PARK BUTTERCUP 51924 (32), c 24/8/71, s Acme Ingot, d Cobbora Buttercup 35th.

JUNIOR CHAMPION BEEF SHORTHORN

396- HEIFER.—Society's Sash for the Best Beef Shorthorn Heifer in Classes 35 to 37.

RESERVE JUNIOR CHAMPION BEEF SHORTHORN

415- HORN HEIFER.—Society's Sash.

GRAND CHAMPION BEEF SHORTHORN COW

383- OR HEIFER, any age.—Cash Prize of \$10, and Society's Sash. The Junior and Senior Champions shall compete for this award.

C. P. FAIRBAIRN MEMORIAL TROPHY. A

383- TROPHY ORDER VALUED AT \$21, presented by Mrs. P. M. FAIRBAIRN, will be awarded to the exhibitor of the Grand Champion Beef Shorthorn Cow or Heifer, any age.

TROPHY ORDER, VALUED AT \$10.50, presented

415- by AUSTRALIAN ESTATES COMPANY LTD., 114 WILLIAM STREET, MELBOURNE, will be awarded to the exhibitor of the Best Beef Shorthorn Heifer exhibited in Classes 36 or 37.

CLASS

38. *GROUP PRIZES. For the best three Heifers exhibited in Classes 34 to 37, not necessarily by the one sire, but bred by the exhibitor.—Prizes: \$8, \$4, Card.

- 426 Davis, W. J. A., & Sons.
- 1-427 Falls, Thomas, & Sons.
- 428 Ingrey Pastoral Co.
- 2-429 Moss Bank Partnership.
- 430 Nissen, R. J., & Sons.
- 3-431 Pearce, J. P.

39. *GROUP PRIZES: One male and two females exhibited in Classes 25 to 29 and 32 to 36, bred by exhibitor.—Prizes: \$8, \$4, Card.

- 432 Alberni Bros.
- 433 Davis, W. J. A., & Sons.
- 1-434 Falls, Thomas, & Sons.
- 435 Ingrey Pastoral Co.
- 436 McDonald Bros.
- 437 Moss Bank Partnership.
- 2-438 Nissen, R. J., & Sons.
- 3-439 Pearce, J. P.

40. *BEEF SHORTHORN BREEDERS' PLATE, of \$20, donated by THE BEEF SHORTHORN SOCIETY OF AUSTRALIA: For best Bull and two Heifers exhibited in Classes 29, 30, 36 or 37, not necessarily by the one sire, bred by exhibitor.—Prizes: \$16, \$4, Card.

- 1-440 Davis, W. J. A., & Sons.
- 441 Falls, Thomas, & Sons.
- 442 Ingrey Pastoral Co.
- 2-443 Moss Bank Partnership.
- 444 Nissen, R. J., & Sons.
- 3-445 Pearce, J. P.

ALEX. LANG MEMORIAL TROPHY. A

440- TROPHY ORDER VALUED AT \$20, presented through THE BEEF SHORTHORN SOCIETY OF AUSTRALIA (VICTORIAN COMMITTEE), will be awarded to the winner of the Beef Shorthorn Breeders' Plate (Class 40).

BEEF SHORTHORNS—POLL SHORTHORNS

CLASS

41. *SIRE'S PROGENY GROUP: Three Beef Shorthorns, any age, the progeny of one sire, not necessarily owned by the exhibitor (Both sexes to be represented). Name of sire to be given on entry form. Competition for these prizes is limited to animals exhibited in the ordinary classes. Prizes: \$8, \$4, Card.

- 2-446 Alberni Bros., GROUP BY EXTON TALCUM.
 3-447 Davis, W. J. A., & Sons, GROUP BY TYAGONG RAEBURN.
 1-448 Falls, Thomas, & Sons, GROUP BY ROSSGAY ADMIRAL.
 449 Ingrey Pastoral Co., GROUP BY TERRA IMPULSE.
 450 Moss Bank Partnership, GROUP BY HARTWOULD MIRAGE.
 451 Moss Bank Partnership, GROUP BY HARTWOULD ROYAL LEADER.
 452 Nissen, R. J., & Sons, GROUP BY WOODLEIGH JANNOCK.
 453 Pearce, J. P., GROUP BY HARTWOULD PARAMOUNT.
 454 Starritt, G., & Son, GROUP BY WEENYA ORLANDO.
 455 Tippet Bros., GROUP BY TERRA LISTER.

BEEF SHORTHORN SIRE'S MEMORIAL. — A special prize of \$10 will be awarded to the owner (at date of service) of the most successful sire in the Beef Shorthorn Section. Three points will be awarded for a first prize in Classes 25 to 37 (excluding 31), two points for a second, and one point for a third prize. The name of the winning sire for the year and the names of the owner (at date of service) and breeder will be recorded upon an Honour Board, which will be displayed in No. 3 Cattle Pavilion.

BEST MAINTAINED BEEF SHORTHORN TEAM.—Prizes: First, \$25; Second, \$15; Third, \$10; presented by **THE BEEF SHORTHORN SOCIETY OF AUSTRALIA**. Judging will take place daily from the opening day of the Show until the following Thursday, under the same scale of points as for the Inter-Breeds Competition. There is no entry fee and all Beef Shorthorn Exhibitors' Teams will automatically compete for the prizes.

MOST SUCCESSFUL EXHIBITOR — A Special Sash will be awarded to the most successful exhibitor in the Beef Shorthorn Section. Three points will be allotted for a first prize in each numbered class, two points for a second prize and one point for a third prize. In addition two points will be allotted for Grand Champion, three for Senior and Junior Champions and two for Reserve Senior and Reserve Junior Champions. In the event of two or more exhibitors securing an equal number of points the exhibitor gaining the greatest number of first prizes shall be the winner.

BEEF CATTLE HERDSMEN'S COMPETITION.—Shell Medallion and special prizes for Herdsman who best prepares and parades stock for the Show Ring. For full particulars and conditions of entry see Class 147 at end of Section 30.

N.B.—For particulars of entry in Steer Classes, etc., see Fat Cattle Section 16.

Section 18 — Poll Shorthorns

Judge: DON BARKLEY, Esq.

Stewards: The Hon.
 SIR WILLIAM McDONALD
 S. G. WESTERN, Esq.
 ALEX CALVERT, Esq.
 R. W. PETTITT, Esq.

Exhibitors are advised that, in addition to reading the following conditions, they should carefully peruse the conditions of entry and exhibition which precede the first Cattle Section.

An exhibitor may enter up to four animals in any one Class, of which only two may be shown.

Judging will be in catalogue order and will commence at 9.00 a.m. on the opening day of the Show.

All adult animals entered in this Section must be registered in a recognised Poll Shorthorn Herd Book. All animals not of age for registration must be the recorded progeny of registered parents. For particulars of registration in the Poll Shorthorn Herd Book of Australia, apply to the Secretary, Poll Shorthorn Society of Australia, Box 3854, G.P.O., Sydney, 2001.

Entry fee, \$8; R.A.S. of V. Members, \$4.

PRIZE MONEY

Unless otherwise stated the prizes in each Class are: First, \$10; Second, \$4; Third, \$2.

CLASS

42. BULL, born on or between 1st March, 1969, and 28th February, 1970.

- 2-456 Mitchell, G. H. & M. C., MAGNET HAAKON'S ORLON (P) 69/3783 (E54), c 13/12/69, s Magnet Boy's Haakon (P), d Magnet Marmon's Countess 3rd (P).
 1-457 Mitchell, G. H. & M. C., MAGNET HAAKON'S OXYGEN (P) 69/3784 (E55), c 14/12/69, s Magnet Boy's Haakon (P), d Lone Pine Roany 1805th (P).
 3-458 Shearer, V. M. & Mrs. F., RALEIGH REGENT (P) 70/02122 (86), c 25/1/70, s Grubben Bailiff (P), d Raleigh Anniversary (P).

43. BULL, born on or between 1st March, 1970, and 31st August, 1970.

- 1-459 Kelso Partnership, KELSO KOSCIUSKO (P) 70/343 (J5), c 8/3/70, s Kelso Highland Leader (P), d Kelso Wakeful Lady (P).
 460 Kelso Partnership, KELSO KINGSLEY (P) 70/1454 (J25), c 29/7/70, s Dandaloo Royal Duke (P), d Elsinora Duchess Ballerina (P).
 2-461 Kelso Partnership, KELSO KANAKA (P) 70/1456 (J26), c 30/7/70, s Kelso Harmony (P), d Kelso Dimples 2nd (P).

NO 3RD AWARD

44. BULL, born on or between 1st September, 1970, and 30th November, 1970.

- 462 Kelly, W. & V. A., GREENOCK KOSCIUSKO (P) 70/03345 (150), c 2/9/70, s Milly Milly Paul (P), d Greenock Favorite (P).
 463 Meaklim, R. H., DRUMNEIL ICEBERG (P) 70/02056 (154), c 7/9/70, s Drumneil Fortitude (P), d Drumneil Felicity Blossom (H).
 4-464 Mitchell, G. H. & M. C., MAGNET HAAKON'S PLATO (P) (F12), c 17/9/70, s Magnet Boy's Haakon (P), d Magnet Hastings' Countess 5th (P).
 1-465 Kelso Partnership, KELSO KING PIN (P) 70/02533 (J52), c 29/9/70, s Dandaloo Royal Duke (P), d Kelso Wakeful 3rd (P).
 466 Kelly, W. & V. A., GREENOCK KNIGHTLY (P) 70/04063 (152), c 20/10/70, s Milly Milly Paul (P), d Greenock Fragrance (P).

POLL SHORTHORNS

- 2-467 Kee, R. J. & R. E., BEALBA PARK GLEN (P) 70/03352 (B63), c 4/11/70, s Bealba Park Parsnip (P), d Lenehans Lavender 3rd (P).
- 3-468 Rowan, A. K., & Son, GLENLYON JESTER (P) 70/03721 (164), c 28/11/70, s Merryville Elite (P), d Glenlyon Fine Lassie (P).

SENIOR CHAMPION POLL SHORTHORN BULL.—Society's Sash for the best Poll

459-7 Shorthorn Bull in Classes 42 to 44.

RESERVE SENIOR CHAMPION POLL SHORTHORN BULL.—Society's Sash.

457-7

CLASS

45. BULL, born on or between 1st December, 1970, and 28th February, 1971.

- 1-469 Rowan, A. K., & Son, MERRYVILLE DEBON-AIR 35th (P) 70/03412 (H58), c 17/12/70, s Karoola Debonair (P), d Merryville Lady Netley 5th (P).

46. BULL, born on or between 1st March, 1971, and 31st May, 1971.

- 470 Mahar, E. L., ROSTELLA MERCURY (P) 71/00055 (231), c 3/3/71, s Rostella Mandate (P), d Rostella Rosemary 6th (P).
- 471 Meaklim, R. H., DRUMNEIL JUMBO (P) 71/00438 (173), c 20/3/71, s Kelso Halifax (P), d Milly Milly Rosemary (P).
- 1-472 Kelso Partnership, KELSO LAIRD (P) 71/00733 (K6), c 21/3/71, s Kelso Harmony (P), d Kelso Wakeful Lady (P).
- 3-473 Bodey, A. A. & V. L., LORRAINE KYM (P) 71/00175 (040), c 24/3/71, s Karoola Armstrong (P), d Lorraine Prudence 5th (H).
- 2-474 Thomas, J. W., TORRADUP PHAROAH (P) 71/03503 (102), c 9/4/71, s Torradup Blanco (P), d Torradup Mystic (P).

47. BULL, born on or between 1st June, 1971, and 31st August, 1971.

- 2-475 Meaklim, R. H., DRUMNEIL JONATHAN (P) 71/01594 (180), c 1/6/71, s Drumneil Field-marshal (P), d Kelso Princess May (P).
- 3-476 Thomas, J. W., MURNONG VICTORIOUS 2nd (P) 71/01601 (71), c 8/6/71, s Merryville Dynamite (P), d Murnong Hallanda Girl 2nd (P).
- 477 Thomas, J. W., MURNONG VICTORIOUS 3rd (P) 71/01602 (81), c 12/6/71, s Merryville Dynamite (P), d Murnong Roan Duchess 5th (P).
- 478 Meaklim, R. H., DRUMNEIL JUPITER (P), 71/01595 (182), c 16/6/71, s Kelso Halifax (P), d Drumneil Bud (P).
- 479 Meaklim, R. H., DRUMNEIL JOSEPH (P) 71/01597 (184), c 12/7/71, s Kelso Halifax (P), d Drumneil Fanciful (P).
- 1-480 Kelso Partnership, KELSO LEOPOLD (P) (A.I.) 71/01538 (K26), c 15/7/71, s Dandaloo Royal Duke (P), d Weenya Gay Lass (P).
- 481 Kelly, W. & V. A., GREENOCK MAGNET (P), (165), c 28/7/71, s Milly Milly Paul (P), d Greenock Flossy 2nd (P).

JUNIOR CHAMPION POLL SHORTHORN

469-7 BULL — Society's Sash for the best Poll Shorthorn Bull in Classes 45 to 47.

RESERVE JUNIOR CHAMPION POLL SHORTHORN BULL.—Society's Sash.

472-7

GRAND CHAMPION POLL SHORTHORN BULL, any age.—Cash Prize of \$10, and Society's Sash. The Junior and Senior Champions shall compete for this award.

459-7

THE BRIPPICK TROPHY, value \$21, presented by SIR WILLIAM McDONALD, Brippick, Neuarpurr, Vic., will be awarded to the exhibitor of the Grand Champion Poll Shorthorn Bull.

CLASS

48. *BEST TWO BULLS, bred by exhibitor and selected from Classes 44 to 47. To be judged as a pair. Prizes: \$8, \$4, Card. A TROPHY, valued at \$10, presented by THE POLL SHORTHORN SOCIETY OF AUSTRALIA (VICTORIAN BRANCH), will also be awarded to the winner of this Class.

- 482 Kelly, W. & V. A.
- 483 Kelso Partnership.

49. COW OR HEIFER, born on or between 1st September, 1967, and 28th February, 1970 (giving milk or in calf).

- 484 Rowan, A. K., & Son, GLENLYON ROANY 24th (P) 68/3630 (100), c 21/9/68, s Kelso Dynamic (P), d Glenlyon Roany 8th (P).
- 2-485 Kelly, W. & V. A., GREENOCK JEALOUSY (P) 69/397 (99), c 23/1/69, s Milly Milly Paul (P), d Greenock Firefly (P).
- 1-486 Rowan, A. K., & Son, GLENLYON BAIZE 7th (P) 69/4461 (140), c 2/11/69, s Kelso Dynamic (P), d Glenlyon Baize (H).

NO. 380 AWARDED

50. HEIFER, born on or between 1st March, 1970, and 31st August, 1970 (giving milk or in calf).

- 2-487 Thomas, J. W., MURNONG CYNTHIA 3rd (P) 70/00991 (6H), c 6/5/70, s Rosewood Park Bryce 2nd (P), d Bogan Cynthia 5th (P).
- 1-488 Kelso Partnership, KELSO GAY LADY (P) 70/1628 (J19), c 29/6/70, s Dandaloo Royal Duke (P), d Weenya Gay Lass (P).
- 3-489 Kelly, W. & V. A., GREENOCK LOVELY DOROTHY (P) 70/03955 (137), c 20/7/70, s Milly Milly Paul (P), d Greenock Jolly Dorothy (P).

51. HEIFER, born on or between 1st September, 1970, and 30th November, 1970.

- 1-490 Shearer, V. M. & Mrs. F., BROADLANDS MATCHLESS MISS (P) 70/2795 (160), c 8/10/70, s Karoola Bistro (P), d Lenehans Floss (P).
- 3-491 Kee, R. J. & R. E., BEALBA PARK LYNETTE 10th (P) 70/03973 (B54), c 14/10/70, s Bealba Park Bulgana (P), d Fullerton Empress Lynette 4th (P).
- 2-492 Rowan, A. K., & Son, GLENLYON BAIZE 8th (P) 70/04581 (163), c 23/11/70, s Glenlyon Herdsman (P), d Glenlyon Baize (H).

SENIOR CHAMPION POLL SHORTHORN COW OR HEIFER.—Society's Sash for the best Poll Shorthorn Cow or Heifer in Classes 49 to 51.

486-7

RESERVE SENIOR CHAMPION POLL SHORTHORN COW OR HEIFER.—Society's Sash.

490-7

52. HEIFER, born on or between 1st December, 1970, and 28th February, 1971.

- 493 Bodey, A. A. & V. L., LORRAINE CAMELIA 5th (P) 71/00060 (36), c 15/1/71, s Karoola Armstrong (P), d Lorraine Camelia 4th (H).
- 1-494 Kelly, W. & V. A., GREENOCK LOVELY DIMPLES (P) 71/00018 (161), c 24/1/71, s Greenock Robertino (P), d Greenock Gay Dimples (P).

NO OTHER AWARDS

POLL SHORTHORNS—HEREFORDS

CLASS

53. **HEIFER**, born on or between 1st March, 1971, and 31st May, 1971.

495 Kelly, W. & V. A., GREENOCK IONAH SARA (P) (166), c 6/4/71, s Milly Milly Paul (P), d Greenock Gay Ionah (P).
496 Kelso Partnership, KELSO FLEUR 2nd (P) 71/00829 (K11), c 20/4/71, s Kelso Harmony (P), d Kelso Flo 2nd (P).

NO. AWARDS

54. **HEIFER**, born on or between 1st June, 1971, and 31st August, 1971.

497 Kelly, W. & V. A., GREENOCK LIGHT MARI-GOLD (P) (167), c 20/8/71, s Milly Milly Paul (P), d Kelso Royal Marigold (P).

WITHDRAWN ↑

JUNIOR CHAMPION POLL SHORTHORN HEIFER—Society's Sash for the best Poll Shorthorn Heifer in Classes 52 to 54.

RESERVE JUNIOR CHAMPION POLL SHORTHORN HEIFER—Society's Sash.

NO. AWARDS ↑

GRAND CHAMPION POLL SHORTHORN COW OR HEIFER, any age.—Cash Prize of \$10, and Society's Sash. The Junior and Senior Champions shall compete for this award.

THE NIGRETTA EAST TROPHY, value \$21, presented by W. M. MOODIE, Esq., Nigretta East, Hamilton, Vic., will be awarded to the exhibitor of the Grand Champion Poll Shorthorn Cow or Heifer.

55. ***LOCH MOY TROPHY**.—Two males and two females any age, not necessarily by the one sire, bred by exhibitor. (Sires to be registered Poll Shorthorn bulls and names of sires to be stated on entry form.) Competition for this trophy is limited to animals exhibited in the ordinary classes. Prizes: \$8, \$4, Card. A Trophy Order valued at \$21, donated by F. J. McINTOSH, Esq., "Loch Moy", Mount Camel, via Heathcote, Vic., will also be awarded to the winner of this Class.

498 Kelso Partnership.

NO. AWARDS

56. ***MAGNET TROPHY — SIRES' PROGENY GROUP**. Best three head, the progeny of one sire not necessarily owned by the exhibitor. Both sexes to be represented. The name of sire to be stated on entry form. Competition for this trophy is limited to animals exhibited in the ordinary classes. Prizes: \$8, \$4, Card. A Trophy order valued at \$14.70, donated by G. H. & M. C. MITCHELL, Magnet, Beemelon R.M.B. 377, Deniliquin, N.S.W., will also be awarded to the winner of this Class.

499 Kelso Partnership, GROUP BY DANDALOO ROYAL DUKE (P).

1-500 Kelso Partnership, GROUP BY KELSO HARMONY (P).

BEEF CATTLE HERDSMEN'S COMPETITION.—Shell Medallion and special prizes for Herdsman who best prepares and parades stock for the Show Ring. For full particulars and conditions of entry see Class 147 at end of Section 30.

N.B.—For particulars of entry in Steer Classes, etc., see Fat Cattle Section 16.

Section 19 —

Herefords

Judges: J. S. R. WHITE, Esq.
Stewards: J. W. KELLY, Esq.
W. A. ANGLISS, Esq. Junr.
D. G. WILSON, Esq.
K. URQUHART, Esq.
J. D. WILSON, Esq.

Exhibitors are advised that, in addition to reading the conditions of entry and exhibition which precede the following conditions, they should carefully peruse the first Cattle Section.

An exhibitor may enter up to four animals in any one Class, of which only two may be shown.

Judging will be in catalogue order and will commence at 9.30 a.m. on the opening day of the Show.

All bulls, irrespective of age, must be registered in the Australian Hereford Herd Book or other recognised Herd Book of the breed.

All females not of age for adult registration must be the progeny of registered sires and dams and duly recorded as progeny with the Australian Hereford Society.

For particulars of registration in the Hereford Herd Book, apply to the Secretary, Australian Hereford Society, Box 662, G.P.O., Brisbane, 4001.

Entry fee, \$8; R.A.S. of V. Members, \$4.

PRIZE MONEY

Unless otherwise stated the prizes in each Class are: First, \$10; Second, \$4; Third, \$2.

CLASS

57. **BULL**, born on or between 1st March, 1969, and 28th February, 1970.

501 Field, S. J., GORDON BROOK COMMANDO 51776 (565), c 23/4/69, s Tiverton Lawson, d Gordon Brook Coral 12th.

1-502 Booth, A. R. & R. L., MILBY DUKE 56336 (532), c 14/8/69, s Ohio Mainsail, d Milby Peggy 9th.

58. **BULL**, born on or between 1st March, 1970, and 31st August, 1970.

1-503 Ardno Hereford Stud, ARDNO MUSTANG 57960 (717), c 1/3/70, s CGH Prospect, d Ardno Corisande 42nd.

4-504 Hug, E. L., PENEPLAIN HANOVER 60117 (713), c 1/3/70, s Watermill Earl, d Peneplain Oyster Girl.

2-505 Field, Herbert Pty. Ltd., RED HILL BURGESS 60688 (S10), c 12/3/70, s Hobartville Baronet, d Ohio Wildflower 42nd.

3-506 Jones, A. C. & Mrs. D. A. BEGGAN HILL RANGER 61702 (332), c 4/7/70, s Beggan Hill Munro, d Ardno Daisy 41st.

507 Wilson, F. E., CONCORD DIAMOND 69245 (13), c 20/8/70, s Midgeon Seaton, d South Boorook Minerva 25th.

59. **BULL**, born on or between 1st September, 1970, and 30th November, 1970.

2-508 South Boorook Pastoral Co., SOUTH BOOROOK MULHEIM 69010 (83), c 1/9/70, s Moorlands Ivanoff, d South Boorook Minerva 20th.

3-509 Hucker, Mrs. W. J., CLEAR SPRINGS FAVOURITE 62816 (790), c 5/9/70, s Ardno Freeman, d Clear Springs Marinda 10th.

1-510 Midgeon Herefords (Vic) Pty. Ltd., MIDGEON VAMPIRE 62968 (1211), c 28/9/70, s Midgeon Niagara, d Midgeon Last Day 369th.

511 Jones, A. C. & Mrs. D. A., BEGGAN HILL RHINE 64831 (347), c 7/10/70, s Beggan Hill Pilot, d Beggan Hill Lady Mary 26th.

SOUTH BOOROOK

PERFORMANCE AT MELBOURNE ROYALS (with bulls only).

1946	*South Boorook Dynamic	by Hob'tville Fair Boy	Champion
1947	South Boorook Dynamic	by Hob'tville Fair Boy	Reserve Champion
1949	*Vern Australia (imp.), exhibited by "South Boorook"		Champion
1950	*South Boorook England	by Vern Milton	Junior & Senior Champion
1950	South Boorook Boston	by Vern Milton	Res. Jnr. & Res.Snr. Champion
1952	*South Boorook Livingston	by Vern Milton	Junior & Senior Champion
1953	*South Boorook Brimfield	by Vern Milton	Junior & Senior Champion
1954	*South Boorook Carlton	by Vern Australia	Junior & Senior Champion
1955	South Boorook Carlton	by Vern Australia	Reserve Champion
1955	South Boorook Marford	by T. Keep On (imp.)	Reserve Junior Champion
1956	*South Boorook Bridgend	by T. Keep On (imp.)	Junior & Senior Champion
1957	*South Boorook Diamond (i.i.u.)	by Vern Ghat	Junior & Senior Champion
1958	*South Boorook Dick (i.i.u.)	by Vern Dick	Senior & Grand Champion
1958	South Boorook Loyal	by S. B. Brimful	Junior Champion
1958	South Boorook Orford	by S. B. Brimful	Reserve Junior Champion
1959	*South Boorook Lawrence	by S. B. Brimful	Junior & Grand Champion
1960	South Boorook Princhester	by S. B. Brimful	Senior Champion
1960	South Boorook Landore	by S. B. Diamond (i.i.u.)	Res. Junior Champion
1961	*South Boorook Mitta	by S. B. Brimful	Senior & Grand Champion
1961	South Boorook Cortachy	by Sugwas Pacific (imp.)	Junior Champion
1962	South Boorook Dagnal	by S. B. Diamond (i.i.u.)	Senior Champion
1962	South Boorook Melrose	by S. B. Carlton	Reserve Senior Champion
1962	South Boorook Lyndoch	by S. B. Rochester	Reserve Junior Champion
1963	*South Boorook Dunmara	by S. B. Princhester	Junior & Grand Champion
1963	South Boorook Melrose	by S. B. Carlton	Reserve Senior Champion
1963	South Boorook Malbina	by S. B. Diamond (i.i.u.)	Reserve Junior Champion
1965	*South Boorook Fontaine	by S. B. Mitta	Junior & Grand Champion
1965	South Boorook Marengo	by S. B. Dagnal	Senior Champion
1966	*South Boorook Fontaine	by S. B. Mitta	Senior & Grand Champion
1966	South Boorook Cavanagh	by S. B. Mitta	Reserve Junior Champion
1967	*South Boorook Falcone	by S. B. Mitta	Senior & Grand Champion
1967	South Boorook Bismarck	by S. B. Mitta	Junior Champion
1967	South Boorook Jardim	by S. B. Mitta	Reserve Junior Champion
1968	*South Boorook Bismarck	by S. B. Mitta	Senior & Grand Champion
1968	South Boorook Dartford	by M. Bounty	Reserve Junior Champion
1969	*South Boorook Hassan	by S. B. Mitta	Reserve Junior Champion
1970	South Boorook Lakota	by M. Ivanoff	Reserve Senior Champion
1971	South Boorook Ostroda	by M. Ivanoff	Reserve Senior Champion

Some of the Sires in use:

LLANDINABO ONLY (by Vern Navarre), Bull of the year England, 1967.

SOUTH BOOROOK BISMARCK, class winner at two Sydney Royals. (Also see above).

SOUTH BOOROOK OKATO, by South Boorook Bismarck (see above).

SOUTH BOOROOK GALWAY, by South Boorook Mitta (see above).

MOORLANDS IVANOFF, by Vern Ivan.

BEXLEY CLASSIC (by Ohio Aristocrat), second in his class Brisbane Royal, 1970.

18th ANNUAL SALE FAIR, FRIDAY, 2nd MARCH, 1973

90 BULLS — 30 FEMALES

Purchases transported free en route to Bairnsdale or Mount Gambier.

SOUTH BOOROOK PASTORAL CO., Mortlake, Vic. Phone Mortlake 82

HEREFORDS

- 4-512 Hain, Estate K. W., GUNYAH JURYMAN 66279 (576), c 12/11/70, s Hobartville Drummond, d Bombowlee Wakeful 5th.
- 513 Websters Craigielea Pty. Ltd., CRAIGIELEA KEMPTON 67525 (335), c 23/11/70, s Craigielea Harndorf, d South Boorook Corisande 42nd.
- 514 Hacienda, Estates J. F., BIBEABO ADONIS 64338 (1), c 25/11/70, s Spring Valley Cloverdale, d Yallaypoora Winnie 19th.
- 515 Midgeon Herefords (Vic) Pty. Ltd., MIDGEON VENICE 71881 (1244), c 27/11/70, s Midgeon Lord, d Red Hill Portia 11th.

SENIOR CHAMPION HEREFORD BULL.—
 Society's Sash for the best Hereford Bull in
 5107 Classes 57 to 59.

RESERVE SENIOR CHAMPION HEREFORD
 5087 **BULL.—**Society's Sash.

CLASS

60. BULL, born on or between 1st December, 1970, and 28th February, 1971.

- 2-516 Hug, E. L., PENEPLAIN HADAWAY 70551 (891), c 5/12/70, s South Boorook MacMeacon, d Peneplain Corisande 5th.
- 517 Ardno Hereford Stud, ARDNO PETER 65398 (806), c 18/12/70, s CGH Prospect, d Ardno Maritana 73rd.
- 1-518 Moore Park Pastoral Co. Pty. Ltd., HOBARTVILLE KORNET 72005 (X94), c 21/12/70, s Thuruna Galaxy, d Hobartville Purity 190th.
- 519 Shelton, J. Grantley, TOORAK ELTHAM 63961 (E01), c 1/1/71, s Moorlands Boston, d Jafson Gay Lass.
- 520 Websters Craigielea Pty. Ltd., CRAIGIELEA LAVERTON 69940 (372), c 8/1/71, s Silvertown Keeper, d Ridgeview Carissima 10th.
- 521 Midgeon Herefords (Vic) Pty. Ltd., MIDGEON WADHAM (A.I.) 71879 (1262), c 15/1/71, s Ohio Brimstone, d Midgeon Last Day 513rd.
- 3-522 Websters Craigielea Pty. Ltd., CRAIGIELEA KOONYA 69947 (355), c 10/2/71, s Silvertown Keeper, d Craigielea Prudence 2nd.
- 523 Girvan, A. J., CHINTIN PARK CON-CORD 71027 (440), c 28/2/71, s Ardno Eskimo 2nd, d The Camp Last Day 31st T.

61. BULL, born on or between 1st March, 1971, and 31st May, 1971.

- 3-524 Midgeon Herefords (Vic) Pty. Ltd., MIDGEON WOODFULL 70233 (1270), c 1/3/71, s Laurimar Batman, d Midgeon Titania 71st.
- 2-525 Ardno Hereford Stud, ARDNO BURLINGTON 66905 (811), c 2/3/71, s Ardno Draftsman, d Ardno Marinda 104th.
- 526 Moore Park Pastoral Co. Pty. Ltd., HOBARTVILLE LOCKSLEY 73947 (B14), c 3/3/71, s Hobartville Ellis, d Hobartville Lady Minerva 173rd.
- 527 Websters Craigielea Pty. Ltd., CRAIGIELEA LANGLEY 69945 (361), c 6/3/71, s Silvertown Keeper, d South Boorook Bridesmaid 20th.
- 528 South Boorook Pastoral Co., SOUTH BOOROOK CHAD 71718 (124), c 12/3/71, s South Boorook Bismarck, d South Boorook Caroway 58th.
- 529 Websters Craigielea Pty. Ltd., CRAIGIELEA LANGWARRIN 69943 (366), c 13/3/71, s Craigielea Fluid, d Craigielea Fancy 6th.
- 1-530 Ardno Hereford Stud, ARDNO RANCHER 66899 (816), c 14/3/71, s Ardno Huntsman, d Ardno Marinda 109th.
- 531 Ardno Hereford Stud, ARDNO SCOT 68297 (820), c 24/3/71, s Ardno Draftsman, d Ardno Thrush 4th.
- 532 Midgeon Herefords (Vic) Pty. Ltd., MIDGEON WINSTON (A.I.) 71874 (1283), c 26/3/71, s Ohio Brimstone, d Midgeon Last Day 287th.
- 533 McBride, W. & P., BARRINGTON INNES 71078 (201), c 1/4/71, s Coliban Nagova, d Barrington Princess 2nd.
- 534 Field, Herbert Pty. Ltd., RED HILL COURAGE 67735 (T35), c 9/4/71, s Red Hill Vellum, d Gobarralong Corisande 64th.

- 535 Hain, Estate K. W., GUNYAH KNIGHT 72826 (610), c 10/4/71, s Hobartville Drummond, d Gunyah Duenna 3rd.
- 536 Booth, A. R. & R. L., MILBY FABIAN (A.I.) 74708 (694), c 10/4/71, s Cuppa Chauvel, d Milby Harmony 71st.
- 537 Jones, A. C. & Mrs. D. A., BEGGAN HILL STOREMAN 71061 (363), c 20/4/71, s Beggan Hill Munro, d Beggan Hill Titania 26th.
- 538 Field, Herbert Pty. Ltd., RED HILL COLLECTOR 67741 (T41), c 20/4/71, s Beggan Hill Nelson, d Ohio Wildflower 42nd.
- 539 Websters Craigielea Pty. Ltd., CRAIGIELEA LIDSTER 72144 (393), c 1/5/71, s Craigielea Fluid, d Craigielea Ermine.
- 540 Shelmerdine, R. & M., MERINDOC DANTE 71923 (121), c 2/5/71, s Yarram Jet, d The Camp Daisy 11th.
- 541 McBride, W. & P., BARRINGTON KINGLY 72517 (207), c 9/5/71, s Midgeon Trooper, d South Boorook Moonbeam 33rd.
- 542 Hucker, Mrs. W. J., CLEAR SPRINGS GUY 69474 (671), c 14/5/71, s Ardno Freeman, d Clear Springs Summer Day 9th.
- 543 Hucker, Mrs. W. J., CLEAR SPRINGS GRANT 69477 (681), c 15/5/71, s Yarram Mohawk, d Clear Springs Last Day 13th.
- 544 McBride, W. & P., BARRINGTON KRISPEN 72513 (211), c 29/5/71, s Midgeon Trooper, d Hobartville Purity 168th.

CLASS

62. BULL, born on or between 1st June, 1971, and 31st August, 1971.

- 545 Hain, Estate K. W., GUNYAH KILBRENNAN 72834 (633), c 3/6/71, s Hobartville Drummond, d Gunyah Loyal.
- 546 Shelmerdine, R. & M., MERINDOC ADONIS 71927 (128), c 4/6/71, s Yarram Jet, d Yarram Angela 38th.
- 547 Shelmerdine, R. & M., MERINDOC LASITER 71920 (129), c 4/6/71, s South Boorook Mikanos, d The Camp Last Day 21st.
- 548 McBride, W. & P., BARRINGTON KNAVE 72516 (212), c 5/6/71, s Midgeon Trooper, d Barrington Duchess.
- 549 Knight, D. L. & S. A., KALINDA APOLLO 73689 (013), c 7/6/71, s Cuppa Custer, d Curra Prudence 6th.
- 550 Cameron, E. L., CGH PORTLAND 69977 (886), c 9/6/71, s CGH Nobel, d CGH Flossie 12th.
- 551 McBride, W. & P., BARRINGTON KELVIN 73363 (213), c 10/6/71, s Midgeon Trooper, d Barrington Maritana 4th.
- 552 Midgeon Herefords (Vic) Pty. Ltd., MIDGEON WESTERNPORT 71876 (1298), c 14/6/71, s Hobartville Baronet, d Midgeon Last Day 403rd.
- 2-553 South Boorook Pastoral Co., SOUTH BOOROOK MOYSTON 76577 (149), c 16/6/71, s Midgeon Seaton, d South Boorook Marinda 156th.
- 554 Midgeon Herefords (Vic) Pty. Ltd., MIDGEON WESTERN SUNRISE 70241 (1304), c 20/6/71, s Hobartville Baronet, d Midgeon Last Day 304th.
- 1-555 Moore Park Pastoral Co. Pty. Ltd., HOBARTVILLE LECTURER 78013 (B23), c 2/7/71, s Rose Yazor, d Hobartville Purity 160th.
- 3-556 Hain, Estate K. W., GUNYAH KING 72832 (640), c 8/7/71, s Hobartville Drummond, d Gunyah Last Day 2nd.
- 557 South Boorook Pastoral Co., SOUTH BOOROOK LUXEMBOURG (160), c 10/7/71, s Midgeon Seaton, d South Boorook Ladylike 16th.
- 558 Websters Craigielea Pty. Ltd., CRAIGIELEA LUCKNOW (T) 72135 (413), c 11/7/71, s Craigielea Fluid, d Craigielea Lady Minerva 4th.
- 559 Girvan, A. J., CHINTIN PARK DRUMMER 76054 (476), c 15/7/71, s Chintin Park Noble, d Chintin Park Flossie 4th.
- 560 Ardno Hereford Stud, ARDNO CONQUEROR 71426 (862), c 21/7/71, s CGH Landsman, d Ardno Marshall Lass 24th.
- 561 South Boorook Pastoral Co., SOUTH BOOROOK JOPLIN 76773 (164), c 26/7/71, s Moorlands Ivanoff, d South Boorook Jewel 7th.
- 562 Shelmerdine, R. & M., MERINDOC COUNT 71924 (144), c 29/7/71, s South Boorook Mikanos, d Moorlands Cora 40th.

HEREFORDS

- 563 Shelmerdine, R. & M., MERINDOC MILTON 71914 (146), c 1/8/71, s South Boorook Mikanos, d Merindoc Marshall L.
- 564 Hucker, Mrs. W. J., CLEAR SPRINGS GHANA 72491 (931), c 4/8/71, s Ardno Freeman, d Clear Springs Juliet 2nd.
- 565 Field, Herbert, Pty. Ltd., RED HILL CHABLIS 74996 (T74), c 14/8/71, s Ardno Sparkle, d Red Hill Purity 36th.
- 566 South Boorook Pastoral Co., SOUTH BOOROOK MUNCHEN 78871 (176), c 31/8/71, s Moorlands Ivanoff, d South Boorook Minerva 20th.
- 567 Whinfield, Graeme J., WYNDELLA ABBOT 74435 (4), c 31/8/71, s Milby Balfour, d Mona Vale Carnation 40th.

JUNIOR CHAMPION HEREFORD BULL.—

518 → Society's Sash for the best Hereford Bull in Classes 60 to 62.

RESERVE JUNIOR CHAMPION HEREFORD BULL.—Society's Sash.

530 →

GRAND CHAMPION HEREFORD BULL, any age.—Cash Prize of \$10, and Society's Sash.
510 → The Junior and Senior Champions shall compete for this award.

THE "BAYER" TROPHY, value \$50, presented by BAYER LEVERKUSEN LTD., 1087 High Street, Armadale, Vic., will be awarded to the exhibitor of the Grand Champion Hereford Bull. The trophy to be won three times by the same exhibitor before becoming his permanent property. Winners: 1969, K. P. & J. A. Palmer; 1970, Hobartville Hereford Stud; 1971, A. R. & R. L. Booth.

FRANK REYNOLDS MEMORIAL TROPHY. A TROPHY ORDER, valued at \$40, presented by THE AUSTRALIAN HEREFORD SOCIETY, will be awarded for the best two bulls exhibited in Classes 61 and 62.

CLASS

63. COW OR HEIFER, born on or between 1st September, 1967, and 28th February, 1970 (giving milk or in calf).

- 1-568 Ardno Hereford Stud, ARDNO MARITANA 87th 106194 (460), c 3/9/67, s Heather Brae Brimfire, d Ardno Maritana 50th.
- 569 Hug, E. L., PENEPLAIN NOVELTY 11th 113909 (476), c 17/8/68, s Ardno Planet, d Burnalook Novelty 5th.
- 570 Jones, A. C. & Mrs. D. A., BEGGAN HILL MISS LOYAL 29th 119485 (295), c 26/4/69, s Ardno Tartan, d Beggan Hill Miss Loyal 24th.
- 571 Hain, Estate K. W., GUNYAH LAST DAY 11th 119390 (457), c 19/6/69, s Hobartville Drummond, d Gunyah Last Day 2nd.
- 572 Field, Mrs. H. R., TIVERTON WINIFRED 11th 122315 (194), c 2/8/69, s Tiverton Pos, d Tiverton Winifred 5th.
- 2-573 Field, Herbert Pty. Ltd., RED HILL NOVELTY 67th (A.I.) 123091 (111R), c 2/12/69, s Red Hill Showman, d Red Hill Novelty 53rd.
- 3-574 Shelton, J. Grantley, TOORAK LAST DAY 3rd 122304 (C09), c 7/12/69, s Moorlands Boston, d Midgeon Last Day 409th.

64. HEIFER, born on or between 1st March, 1970, and 31st August, 1970 (giving milk or in calf).

- 575 Field, Herbert, Pty. Ltd., RED HILL LAST DAY 92nd 130311 (S40), c 23/7/70, s Beggan Hill Nelson, d Red Hill Last Day 67th.
- 1-576 Field, Herbert Pty. Ltd., RED HILL VICTORINE 68th 129308 (S25), c 23/4/70, s Beggan Hill Munro, d Red Hill Victorine 49th.

CLASS

65. HEIFER, born on or between 1st September, 1970, and 30th November, 1970.

- 2-577 Girvan, A. J., CHINTIN PARK CHLOE 44th 133411 (416), c 20/9/70, s Ardno Eskimo 2nd, d Chintin Park Chloe 22nd.
- 3-578 Shelton, J. Grantley, TOORAK LAST DAY 4th 136479 (D06), c 19/10/70, s Moorlands Boston, d Midgeon Last Day 409th.
- 1-579 Ferguson, A. K., JAFSONS FIRST DAY 2nd 132760 (663), c 13/11/70, s The Camp Grassmere, d Ennerdale Last Day 20th.

SENIOR CHAMPION HEREFORD COW OR HEIFER.—Society's Sash for the best Hereford Cow or Heifer in Classes 63 to 65.

RESERVE SENIOR CHAMPION HEREFORD COW OR HEIFER.—Society's Sash.

66. HEIFER, born on or between 1st December, 1970, and 28th February, 1971.

- 3-580 Shelmerdine, R. & M., MERINDOC GLADIOLA 138412 (114), c 4/12/70, s Moorlands Buick, d Ardno Gladiola 74th.
- 2-581 Jones, A. C. & Mrs. D. A., BEGGAN HILL GLADIOLA 6th 134072 (357), c 22/12/70, s Beggan Hill Munro, d Ardno Gladiola 54th.
- 1-582 Hug, E. L., PENEPLAIN PATCH 141898 (925), c 25/2/71, s South Boorook MacMeacon, d Ohio Patch 20th.

67. HEIFER, born on or between 1st March, 1971, and 31st May, 1971.

- 1-583 Ardno Hereford Stud, ARDNO CORISANDE 120th 136438 (807), c 2/3/71, s Ardno Draftsman, d Ardno Corisande 42nd.
- 584 Cameron, E. L., CGH CHLOE 57th 137959 (845), c 4/3/71, s Ardno Senior, d CGH Chloe 27th.
- 3-585 Moore Park Pastoral Co., Pty. Ltd., HOBARTVILLE LAST DAY 36th 144105 (B17), c 12/3/71, s Thuruna Galaxy, d Hobartville Last Day 22nd.
- 586 Cameron, E. L., CGH SILVER Q 34th 137940 (857), c 18/3/71, s CGH Nobel, d CGH Silver Q 17th.
- 2-587 Midgeon Herefords (Vic) Pty. Ltd., MIDGEON LAST DAY 653rd 140206 (1288), c 30/3/71, s Peneplain Glen Isla, d Midgeon Last Lady 501st.
- 588 McBride, W. & P., BARRINGTON PRINCESS 6th 142646 (16), c 24/4/71, s Midgeon Trooper, d CGH Princess 77th.
- 589 Girvan, A. J., CHINTIN PARK FLOSSIE 35th 141040 (444), c 1/5/71, s Ardno Eskimo 2nd, d Chintin Park Flossie 15th.
- 590 Ferguson, A. K., JAFSONS PRUDENCE 2nd 14083 (664), c 2/5/71, s The Camp Grassmere, d Ennerdale Prudence 40th.
- 591 McBride, W. & P., BARRINGTON CARISSIMA 4th 142658 (18), c 22/5/71, s Midgeon Trooper, d Bexley Carissima 5th.

68. HEIFER, born on or between 1st June, 1971, and 31st August, 1971.

- 592 Shelmerdine, R. & M., MERINDOC SIMPLICITY 4th 142005 (130), c 7/6/71, s Yarram Jet, d Yarram Simplicity 22nd.
- 593 Field, Mrs. H. R., TIVERTON STAR 12th 147740 (245), c 9/6/71, s Tiverton Landsborough, d Tiverton Star 10th.
- 594 Cameron, E. L., CGH BEST GIRL 22nd 139942 (887), c 11/6/71, s CGH Nobel, d CGH Best Girl 16th.
- 595 McBride, W. & P., BARRINGTON FROLIC 10th 142652 (113), c 12/6/71, s Midgeon Trooper, d Myall Frolic 65th.
- 596 Shelmerdine, R. & M., MERINDOC HARMONY 3rd 142017 (136), c 15/6/71, s South Boorook Mikanos, d South Boorook Harmony 45th.
- 597 Cameron, E. L., CGH NOVELTY 57th 139933 (891), c 20/6/71, s Ardno Landsman, d CGH Novelty 28th.

HEREFORDS—POLL HEREFORDS

- 3-598 Knight, D. L. & S. A., KALINDA MINERVA 5th 143826 (006), c 30/6/71, s Cuppa Custer, d Curra Minerva 5th.
- 599 Field, Herbert, Pty. Ltd., RED HILL RUBETTE 4th 141207 (T62), c 5/7/71, s Red Hill Vellum, d Ohio Ruby 33rd.
- 2-600 Hain, Estate K. W., GUNYAH LIONESS 45th 142930 (643), c 22/7/71, s Gunyah Galaxy, d Gunyah Lioness 30th.
- 601 Websters Craigielea Pty. Ltd., CRAIGIELEA LAST DAY 11th 142991 (423), c 1/8/71, s Craigielea Fluid, d Ridgeview Last Day 31st.
- 1-602 Hucker, Mrs. W. J., CLEAR SPRINGS MARINDA 70th 142631 (971), c 24/8/71, s Yarram Mohawk, d Clear Springs Marinda 29th.

JUNIOR CHAMPION HEREFORD HEIFER.—

583 Society's Sash for the best Hereford Heifer in Classes 66 to 68.

RESERVE JUNIOR CHAMPION HEREFORD HEIFER.—Society's Sash.

587

GRAND CHAMPION HEREFORD COW OR HEIFER, any age.—Cash Prize of \$10, and Society's Sash. The Junior and Senior Champions shall compete for this award.

568

A TROPHY, value \$100, presented by Mrs. S. J. FIELD, Gordon Brook, Copmanhurst, N.S.W., will be awarded to the exhibitor of the Grand Champion Hereford Cow or Heifer.

568

CLASS

69. *GROUP PRIZES: Best Three Head, both sexes to be represented and all owned by the exhibitor. Competition in this Class is limited to animals exhibited in the ordinary Classes.—Prizes: \$8, \$4, Card.

- 1-603 Ardno Hereford Stud.
- 3-604 Field, Herbert Pty. Ltd.
- 605 Hain, Estate K. W.
- 606 Hug, E. L.
- 607 Jones, A. C. & Mrs. D. A.
- 608 McBride, W. & P.
- 609 Midgeon Herefords (Vic) Pty. Ltd.
- 2-610 Moore Park Pastoral Co. Pty. Ltd.
- 611 Shelmerdine, R. & M.
- 612 Shelton, J. Grantley.
- 613 Websters Craigielea Pty. Ltd.

70. *SIRES' PROGENY GROUP: Best Three Head, the progeny of one sire, not necessarily owned by the exhibitor. Competition in this Class is limited to animals exhibited in the ordinary Classes. The name of the breeder of the progeny and the name of the sire must be stated on entry form.—Prizes: \$8, \$4, Card.

- 614 Ardno Hereford Stud, GROUP BY ARDNO DRAFTSMAN.
- 3-615 Girvan, A. J., GROUP BY ARDNO ESKIMO 2nd.
- 616 Hain, Estate K. W., GROUP BY HOBARTVILLE DRUMMOND.
- 1-617 Jones, A. C. & Mrs. D. A., GROUP BY BEGGAN HILL MUNRO.
- 618 McBride, W. & P., GROUP BY MIDGEON TROOPER.
- 619 Shelmerdine, R. & M., GROUP BY SOUTH BOOROOK MIKANOS.
- 620 Shelmerdine, R. & M., GROUP BY YARRAM JET.
- 2-621 Shelton, J. Grantley, GROUP BY MOORLANDS BOSTON.
- 622 South Boorook Pastoral Co., GROUP BY MOORLANDS IVANOFF.
- 623 Websters Craigielea Pty. Ltd., GROUP BY CRAIGIELEA FLUID.

CLASS

71. *GROUP PRIZES: One male and one female exhibited in Classes 60 to 62 and 66 to 68, and owned by the exhibitor.—Prizes: \$8, \$4, Card.

- 1-624 Ardno Hereford Stud.
- 625 Field, Herbert Pty. Ltd.
- 3-626 Hain, Estate K. W.
- 627 Hug, E. L.
- 628 Jones, A. C. & Mrs. D. A.
- 629 Knight, D. L. & S. A.
- 630 McBride, W. & P.
- 631 Midgeon Herefords (Vic) Pty. Ltd.
- 2-632 Moore Park Pastoral Co. Pty. Ltd.
- 633 Shelmerdine, R. & M.
- 634 Websters Craigielea Pty. Ltd.

BEST MAINTAINED HEREFORD TEAM.—Special Prize, \$50, presented by THE AUSTRALIAN HEREFORD SOCIETY. Judging will take place daily from the opening day of the Show until the following Thursday, under the same scale of points as for the Inter-Breeds Competition. There is no entry fee and all Hereford Exhibitors' Teams will automatically compete for the prize.

ESTABLISHED
R. W. HAIN

BEEF CATTLE HERDSMEN'S COMPETITION.—Shell Medallion and special prizes for Herdsman who best prepares and parades stock for the Show Ring. For full particulars and conditions of entry see Class 147 at end of Section 30.

N.B.—For particulars of entry in Steer Classes, etc., see Fat Cattle Section 16.

Section 20 — Poll Herefords

25

Judge: G. E. KIRKBY, Esq.
Stewards: W. J. T. CLARKE, Esq.
T. TEHAN, Esq.
K. M. WEBSTER, Esq.
J. D. CAMPBELL, Esq.
HOWARD K. WILSON, Esq.

Exhibitors are advised that, in addition to reading the following conditions, they should carefully peruse the conditions of entry and exhibition which precede the first Cattle Section.

An exhibitor may enter up to four animals in any one Class, of which only two may be shown.

Judging will be in catalogue order and will commence at 9.30 a.m. on the opening day of the Show.

All bulls, irrespective of age, must be registered in the Australian Poll Hereford Herd Book. All females not of age for registration must be the progeny of registered sires and dams and duly recorded in the calf register of the Australian Poll Hereford Society.

For particulars of registration in the Poll Hereford Herd Book, apply to the Secretary, Australian Poll Hereford Society, P.O., Box 131, North Sydney, 2060.

Entry fee, \$8; R.A.S. of V. Members, \$4.

PRIZE MONEY

Unless otherwise stated the prizes in each Class are: First, \$10; Second, \$4; Third, \$2.

POLL HEREFORDS

CLASS

72. BULL, born on or between 1st March, 1969, and 28th February, 1970.

- 1-635 Rowe, M. L., & Sons, OMEO FERGUS (S) 48642 (26B), c 8/6/69, s Omeo Titan, d Omeo Secrecy.
- 636 Bradley, K. C., DEEPFIELDS DESTINY 44240 (D28), c 2/9/69, s Deepfields Baron, d Deepfield Countess 11th.
- 2-637 Lord, A. A. & T. W., ROCKLEIGH SALOR 49897 (546), c 3/12/69, s Castle Bend Argosy, d Dimby Jessie 11th.
- 3-638 Robinson, W., & Sons, HILANDALE BOSTON 52786 (226), c 11/2/70, s Torridon Admiral, d Hilandale Bangle.

73. BULL, born on or between 1st March, 1970, and 31st August, 1970.

- 1-639 Jackson, John, TWOJAY KELLY 51070 (66), c 6/3/70, s Dale Drummer, d Dale Lady Minerva 5th.
- 640 Taylor, Estate A. L., MARALAN DEPUTY 49962 (T9D), c 13/3/70, s Maralan Abundance, d Burragorang Adventuress.
- 641 Robinson, W., & Sons, HILANDALE BELMONT 53735 (233), c 18/3/70, d Torridon Admiral, d Hilandale Bracelet.
- 642 Sleigh, John H., BAYUNGA GLEN ALBYN 50212 (130), c 1/4/70, s Woodbury Glengarry, d Bayunga Bernadette 5th.
- 643 Mortimer, R. J. & Mrs. G., GOONAMURRA ENTERPRISE 2nd 55593 (0123), c 2/6/70, s Wantabadgery Designate, d Goonamurra Lydia 2nd.
- 3-644 Mortimer, R. J. & Mrs. G., GOONAMURRA PANCHO 55586 (031), c 4/6/70, s Wantabadgery Designate, d Goonamurra Pansy 4th.
- 4-645 Holden, E. D., BAREMEIN DAUNTLESS 50983 (323), c 7/6/70, s Springfield Hy-Venture 3rd, d Baramain Gloria 2nd.
- 646 Hanson, J., D. & R., THE BRAES LIBTHORPE (S) 54534 (829), c 19/6/70, s Wahroonga Liberty, d The Braes Duchess 56th.
- 2-647 Sleigh, John H., BAYUNGA UTMOST 50202 (320), c 4/7/70, s Bayunga Luxury, d Kahlua Corissa.
- 648 Borambola Pty. Ltd., VENTNOR PARK SENSATION 57682 (265), c 2/8/70, s Ventnor Park Centurion, d Kildrummie Lassie 14th.
- 649 Taylor, Estate A. L., MARALAN DIAMOND (S) 54125 (T16D), c 18/8/70, s Cannawigra Intruder 2nd, d Ardno Daisy Lass 29th.

74. BULL, born on or between 1st September, 1970, and 30th November, 1970.

- 1-650 Hawkins, S., K. & C., SPRINGFIELD HERITAGE 56600 (B79), c 1/9/70, s Springfield Ven-Challenge, d Springfield Doris 10th.
- 3-651 Luke, Estate of Sir Kenneth, DEEPFIELDS EQUERRY 53295 (E44), c 9/9/70, s Glentyst Mischief, d Lingwen Ethel Woodrow 2nd.
- 652 Sleigh, John H., BAYUNGA GLENELG 53416 (470), c 12/9/70, s Woodbury Glengarry, d Bayunga Blondie 9th.
- 653 Callaghan, J. J., ATTUNGA GRANDIOSE 59136 (47), c 15/9/70, s Attunga Exodus, d Attunga Belle 3rd.
- 654 Hanson, J., D. & R., THE BRAES FUGITIVE 54537 (842), c 21/9/70, s Langowan Fabian, d The Braes Royal Day 42nd.
- 655 Hanson, J., D. & R., THE BRAES ENVOY 54939 (843), c 17/10/70, s The Braes Liberty 7th, d The Braes Duchess 50th.
- 2-656 Hawkins, S., K. & C., SPRINGFIELD SARANAC (S) 61411 (D12), c 8/11/70, s Finfield Keota, d Wanganui Miss Dell 4th.

SENIOR CHAMPION POLL HEREFORD BULL.

639-7 — Society's Sash for the best Poll Hereford Bull in Classes 72 to 74.

RESERVE SENIOR CHAMPION POLL HEREFORD BULL.—Society's Sash.

635-7

CLASS

75. BULL, born on or between 1st December, 1970, and 28th February, 1971.

- 657 Sleigh, John H., BAYUNGA IDLER 56179 (830), c 2/12/70, s Mullee Liberate 2nd, d Bayunga Beverley 9th.
- 658 Borambola Pty. Ltd., VENTNOR PARK SEVERUS 57681 (266), c 3/12/70, s Ventnor Park Senator, d Ventnor Park Donna.
- 659 Trewin, T. R., & Sons, CURRAJONG NIAB 57917 (N34), c 5/12/70, s Deepfields Air Marshall, d Currajong Coral 2nd.
- 3-660 Luke, Estate of Sir Kenneth, DEEPFIELDS ELGIN (S) 58249 (E59), c 5/12/70, s Deepfields Nobleman, d Deepfields Dolores 19th.
- 661 Feldtmann, E. H., MAJORVILLE JOKER 56723 (127), c 8/12/70, s Majorville Aristocrat, d Majorville Bernice 7th.
- 662 Howes, J. F. & D. L., FALCON COURAGEOUS 61316 (2), c 12/12/70, s Springfield Ven-Convo, d Springfield Coral 23rd.
- 4-663 Hawkins, S., K. & C., SPRINGFIELD DURANGO 2nd 61430 (D16), c 18/12/70, s Finfield Keota, d Springfield Siesta 11th.
- 1-664 Taylor, Estate A. L., SANDALWOOD ACHILLES 4th (S) 55939 (0326), c 23/12/70, s Sandalwood Jurymen 2nd, d Sandalwood Hilda Mischief 2nd.
- 665 Coopersmith, Frank, FLOWERDALE FARM BRIGADIER 60611 (174), c 24/12/70, s C.B.H. Dragoon, d Springfield Bellona 10th.
- 666 Hawkins, S., K. & C., SPRINGFIELD CASSIUS 61874 (C44), c 13/1/71, s Springfield Ven-Convo, d Invernisk Pawnee Mabel 14th.
- 667 Hawkins, S., K. & C., SPRINGFIELD KASHARE 2nd (S) 61417 (D20), c 15/1/71, s Finfield Keota, d Wanganui Marinda 29th.
- 668 Lord, A. A. & T. W., ROCKLEIGH SAILOR 2nd 62650 (576), c 16/1/71, s Castle Bend Argosy, d Dimby Jessie 11th.
- 2-669 Coopersmith, Frank, FLOWERDALE FARM WARRENMODE 61022 (178), c 17/1/71, s Kildrummie Warrenwood, d Finfield Carissima.
- 670 Lord, A. A. & T. W., ROCKLEIGH LEO 4th 63527 (556), c 28/1/71, s Castle Bend Argosy, d Boree Lily 3rd.
- 671 Robinson, W., & Sons, HILANDALE ACTION 62848 (274), c 5/2/71, s Torridon Admiral, d Hilandale Abelia.
- 672 Holden, E. D., BAREMEIN PLAY BOY 60208 (293), c 20/2/71, s Springfield Hy-Venture 3rd, d Baramain Wren 2nd.

76. BULL, born on or between 1st March, 1971, and 31st May, 1971.

- 673 Taylor, Estate A. L., MARALAN EDEN (S) 59901 (T5E), c 7/3/71, s Mullee Loma, d Maralan Marinda Lass 6th.
- 2-674 Hawkins, S., K. & C., SPRINGFIELD ESCORT 3rd 63482 (C53), c 11/3/71, s Springfield Ven-Convo, d Springfield Minerva 12th.
- 675 Coopersmith, Frank, FLOWERDALE FARM FRIVOLOUS 62904 (183), c 18/3/71, s C.B.H. Dragoon, d Springfield Frivolity.
- 676 Sleigh, John H., BAYUNGA NAGAMBIE (S) 59692 (1501), c 21/3/71, s Kildrummie Underwood, d Bayunga Bernadette 5th.
- 677 Hanson, J., D. & R., THE BRAES LIEUTENANT 60262 (856), c 21/3/71, s Wahroonga Liberty, d The Braes Moonbeam 21st.
- 678 Rowe, M. L., & Sons, OMEO HIGHLIGHT (S) 62704 (62B), c 22/3/71, s Moorlands Daniel (H), d Omeo Jessie 19th.
- 4-679 Hanson, J., D. & R., THE BRAES PRINCE ABBOT (S) 60258 (859), c 26/3/71, s The Braes Supreme 3rd, d The Braes Moonbeam 12th.
- 680 Proctor, V., L. J. & B. V., KOOREH DAUNTLESS 4th 58579 (102), c 29/3/71, s Kooreh Rebel, d Cannawigra Delores 2nd.
- 1-681 Coopersmith, Frank, FLOWERDALE FARM MAJESTIC 62903 (196), c 7/4/71, s C.B.H. Dragoon, d Finfield Marinda.
- 682 Camberry Park Pty. Ltd., CAMBERRY PARK JESTER 63032 (158), c 10/4/71, s Camberry Park Duplicate 2nd, d Camberry Park Pearl 5th.
- 3-683 Hawkins, S., K. & C., SPRINGFIELD WARRIOR 61873 (C50), c 18/4/71, s Springfield Fearless 3rd, d Springfield Gay Girl 13th.

POLL HEREFORDS

- 684 Mortimer, R. J. & Mrs. G., GOONAMURRA BIG RED 65137 (A116), c 2/4/71, s Junderwarra Judge, d Goonamurra Sequin 3rd.
- 685 Tara Pastoral Co., TARADALE RECORD 64897 (271), c 24/4/71, s Inverary Governor, d Taradale Queenie 4th.
- 686 Cummins, P. J. & N. L., GLENOLYN ABERGOTHIC 60596 (1), c 28/4/71, s The Braes Abergothic, d The Braes Queenie Lass 79th.
- 687 Tara Pastoral Co., TARADALE WILFRED 64893 (671), c 1/5/71, s Bundilla Jasper, d Taradale Pearl 4th.
- 688 Hawkins, S., K. & C., SPRINGFIELD AGGRESSOR 61875 (C52), c 4/5/71, s Springfield Fearless 3rd, d Wanganui Winsome 5th.
- 689 Trewin, T. R., & Sons, CURRAJONG OPAL 62061 (07), c 5/5/71, s Deepfields Air Marshall, d Currajong Mermaid 14th.
- 690 Lord, A. A. & T. W., ROCKLEIGH JOE 63167 (590R), c 6/5/71, s Rockleigh Javalon, d Rockleigh Miss Constance.
- 691 Callaghan, J. J., ATTUNGA HANSON 63888 (51), c 10/5/71, s C.B.H. Bruno, d The Braes Queenie 76th.
- 692 Camberry Park Pty. Ltd., CAMBERRY PARK JUDGE 63029 (160), c 10/5/71, s Camberry Park Favourite, d Camberry Park Phoebe 8th.
- 693 Robinson, W., & Sons, HILANDALE FROMER 64625 (282), c 10/5/71, s Torridon Admiral, d Hilandale Freesia.
- 694 Harrison, A. & R., CARNETHY ARCHER 2nd 65679 (111), c 18/5/71, s Carnethy Hobart, d Carnethy Annette.
- 695 Hawkins, S., K. & C., SPRINGFIELD DARTER 66322 (D35), c 18/5/71, s Kildrummie Victory, d Springfield Gay Girl 23rd.
- 696 Tavistock Pastoral Co. Pty. Ltd., WOBURN ERRANT 60713 (89), c 19/5/71, s Springfield Hiawatha, d Sandalwood Lady Rollo Mischief 5th.
- 702 Foyster, M., GREENSBOROUGH DOVER 62358 (20), c 8/6/71, s Deepfields Dover (H), d Deepfields Countess 18th.
- 703 Robinson, W., & Sons, HILANDALE BERNADO 66457 (285), c 9/6/71, s Torridon Admiral, d Hilandale Bolera.
- 4-704 Hanson, J., D. & R., THE BRAES FARGO 63152 (908), c 11/6/71, s Langowan Fabian, d Ardno Virginia 59th (H).
- 3-705 Hanson, J., D. & R., THE BRAES PRINCE WOODROW 62584 (880), c 11/6/71, s The Braes Supreme 3rd, d The Braes Moonbeam 24th.
- 706 Sleigh, John H., BAYUNGA NATAL 59687 (221), c 16/6/71, s Kildrummie Underwood, d Bayunga Bouquet 9th.
- 707 Bradley, K. C., DELAWARE CAESAR (S) 65663 (C2), c 17/6/71, s Deepfields Dover (H), d Deepfields Decima 28th.
- 708 Lonsdale, A. G., & Sons, PROMVIEW MARTIN 62689 (46), c 17/6/71, s Tarwin Oman, d Promview Myrtle.
- ✓-709 Tavistock Pastoral Co. Pty. Ltd., WOBURN EATHAM 60715 (98), c 19/6/71, s Springfield Hiawatha, d Lyndley Tessie 10th.
- 710 Hawkins, S., K. & C., SPRINGFIELD GUARDSMAN 2nd 66706 (D58), c 28/6/71, s Springfield Hy-Grenadier, d Springfield Innovation.
- 711 Foyster, M., GREENSBOROUGH UNIVERSE 62850 (25), c 6/7/71, s Kildrummie Underwood, d The Braes Annette 14th.
- 712 Vearing, F. A., GLEN GOULBURN GORDON 61313 (16), c 12/7/71, s Pine Hill Banker, d Glen Goulburn Lola.
- 713 Taylor, Estate A. L., MARALAN ERSKINE (S) 64159 (T13E), c 11/7/71, s Cannawigra Intruder 2nd, d Maralan Marinda Lass 2nd.
- 714 Hawkins, S., K. & C., SPRINGFIELD GRAND ENCOUNTER 67510 (D27), c 18/7/71, s Springfield Ven-Challenge, d Finfield Frivolity.
- 715 Sleigh, John H., BAYUNGA NEAPOLITAN 61676 (361), c 20/7/71, s Kildrummie Underwood, d Bayunga Begum 6th.
- 716 Rowe, M. L., & Sons, OMEO HALLMARK 62711 (80B), c 20/7/71, s Moorlands Daniel (H), d Omeo Jessie 16th.
- 717 Hawkins, S., K. & C., SPRINGFIELD HY-MANFORD 66310 (D67), c 23/7/71, s Springfield Hy-Grenadier, d Springfield Constance 2nd.

CLASS

77. BULL, born on or between 1st June, 1971, and 31st August, 1971.

- 697 Feldtmann, E. H., MAJORVILLE KNIGHT (S) 64166 (141), c 2/6/71, s Majorville Aristocrat, d Majorville Bernice 6th.
- 698 Tavistock Pastoral Co. Pty. Ltd., WOBURN ENTRANT 61186 (91), c 2/6/71, s Springfield Hiawatha, d Woburn Belle.
- 2-699 Hicks, W. K., PINE HILL NEVADA 2nd 59283 (151), c 3/6/71, s Milton Olympic 2nd, d Pine Hill Beauday 3rd.
- 700 Coopersmith, Frank, FLOWERDALE FARM MONARCH 2nd 68092 (198), c 7/6/71, s C.B.H. Dragoon, d Beebarbee Lady Corisande 4th.
- 701 Tara Pastoral Co., TARADALE PARTNER 4th (S) 64898 (1971), c 7/6/71, s Bundilla Jasper, d Glenburn Cora 3rd.

JUNIOR CHAMPION POLL HEREFORD BULL.
 681 ✓ —Society's Sash for the best Poll Hereford Bull in Classes 75 to 77.

RESERVE JUNIOR CHAMPION POLL HEREFORD BULL.—Society's Sash.
 664 ✓



CATTLEMEN ARE TALKING . . .

. . . in terms of "COMMERCIAL BEEF"

HANSON'S POLL HEREFORDS

are JUST THAT.

SEE our team of stud cattle at Melbourne Royal

For cattle with: WEIGHT, EASY DOING ABILITY and ENOUGH MILK

J., D. & R. Hanson, The Braes, Macarthur, Victoria. Ph.: 28 and 65

Fifth Production Sale: Thursday, March 29th, 1973

40 STUD BULLS — 20 STUD HEIFERS

See them at the Massey Ferguson stand

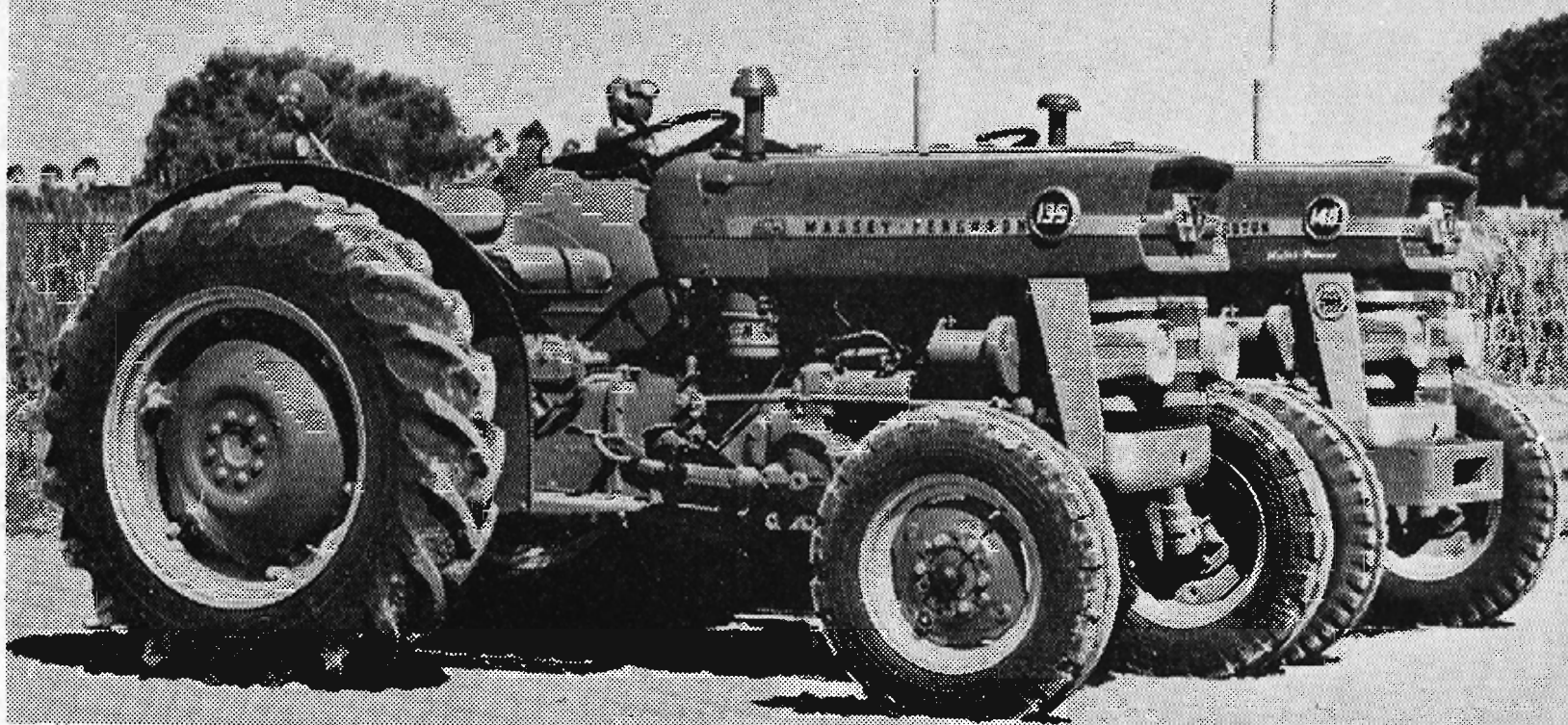

MF72087

Now, choose the MF135 in 6, 8 or 12 forward speeds

If you want extra power, extra comfort or independent PTO then choose the new MF148

Take your choice of the MF135 in Budget 6, Standard 8 or Multi-Power 12 speed models and the new MF148 in Standard 8 or Multi-Power 12 speed models.

The MF135 is famous for its versatility and downright excellent value for the money, that's why it's the world's top-selling tractor. Besides the choice in transmissions, new features include a dual element dry air cleaner, 10½ gallon fuel tank and a forward mounted exhaust that reduces noise level for the operator. Developing more horsepower, the MF148

is six inches longer than the MF135, which, besides allowing more room and easier access for the driver, enables the tractor to handle heavier mounted implements with excellent stability. The Multi-Power model comes with independent PTO, which is a great advantage when

spraying, potato digging, orchard work and the like.

Power steering is available if you prefer it. Diff. lock helps pull through the soft spots. Hand brake, foot throttle, front headlights, fully instrumented console, are all standard.

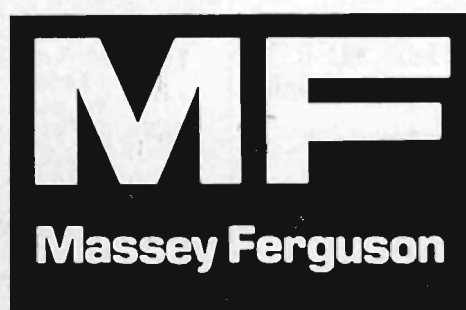

POLL HEREFORDS

6817 A Trophy Order valued at \$10.50 will be presented by "STOCK AND LAND" for the best Poll Hereford Bull in Classes 75 to 77 bred by exhibitor.

6817 GRAND CHAMPION POLL HEREFORD BULL, any age.—Cash Prize of \$10, and Society's Sash. The Junior and Senior Champions shall compete for this award.

CLASS

78. *BEST TWO BULLS, bred by exhibitor and selected from Classes 74 to 77. Prizes: \$8, \$4, Card. A Trophy Order, valued at \$10, presented by THE AUSTRALIAN POLL HEREFORD SOCIETY (VICTORIAN BRANCH), will also be awarded to the winner of this Class.

- 718 Callaghan, J. J.
- 719 Camberry Park Pty. Ltd.
- 1-720 Coopersmith, Frank
- 721 Feldtmann, E. H.
- 722 Hanson, J. D. & R.
- 2-723 Hawkins, S., K. & C.
- 3-724 Hawkins, S., K. & C.
- 725 Holden, E. D.
- 726 Lord, A. A. & T. W.
- 727 Luke, Estate of Sir Kenneth.
- 728 Mortimer, R. J. & Mrs. G.
- 729 Sleigh, John H.
- 730 Taylor, Estate A. L.
- 731 Trewin, T. R., & Sons.

79. COW OR HEIFER, born on or between 1st September, 1967, and 28th February, 1970 (giving milk or in calf).

- 732 Holden, E. D., BARAMEIN DINAH 3rd 85481 (243), c 3/4/69, s Springfield Hy-Hy, d Baramein Dinah 2nd.

NO ENTRY
80. HEIFER, born on or between 1st March, 1970, and 31st August, 1970 (giving milk or in calf).

- 1-733 Coopersmith, Frank, FLOWERDALE FARM HOPEFUL 3rd 99486 (128), c 19/6/70, s C.B.H. Dragoon, d Flowerdale Farm Hopeful.

81. HEIFER, born on or between 1st September, 1970, and 30th November, 1970.

- 1-734 Luke, Estate of Sir Kenneth, DEEPFIELDS HYACINTH 64th 101170 (E43), c 8/9/70, s Deepfields Baron, d Deepfields Hyacinth 38th.
- 735 Tavistock Pastoral Co. Pty. Ltd., WOBURN SUNGIRL 2nd 103657 (63), c 8/9/70, s Deepfields Aster Heir (S), d Brewarrana Dora 2nd.
- 736 Hawkins, S., K. & C., SPRINGFIELDS SIESTA 18th 106018 (B47), c 10/9/70, s Springfield Ven-Convoy, d Springfield Siesta 3rd.
- 3-737 Sleigh, John H., BAYUNGA BARBARA 2nd 102459 (580), c 22/9/70, s Woodbury Glengarry, d Burragorang Astral.
- 2-738 Hawkins, S., K. & C., SPRINGFIELD CORA 46th 106030 (B55), c 8/10/70, s Finfield Keota, d Springfield Cora 27th.

7337 SENIOR CHAMPION POLL HEREFORD COW OR HEIFER.—Society's Sash for the best Poll Hereford Cow or Heifer in Classes 79 to 81.

7347 RESERVE SENIOR CHAMPION POLL HEREFORD COW OR HEIFER.—Society's Sash.

82. HEIFER, born on or between 1st December, 1970, and 28th February, 1971.

- 3-739 Feldtmann, E. H., MAJORVILLE LAST DAY 31st 106143 (126), c 2/12/70, s Majorville Aristocrat, d Majorville Last Day 11th.
- 1-740 Coopersmith, Frank, FLOWERDALE FARM INNOVATION 5th 111999 (168), c 7/12/70, s C.B.H. Dragoon, d Springfield Innovation 13th.

- 2-741 Hicks, W. K., PINE HILL BEAUDAY 32nd 103341 (270), c 12/12/70, s Ardno Comic, d Pine Hill Beauday 24th.
- 742 Sleigh, John H., BAYUNGA BRIGHT DAY 18th 105509 (8LO), c 21/12/70, s Mullee Liberate 2nd, d Bayunga Bright Day 9th.
- 743 Holden, E. D., BARAMEIN MOONLIGHT 2nd 111076 (378), c 20/2/71, s Springfield Hy-Venture 3rd, d Baramein Moonlight.

CLASS

83. HEIFER, born on or between 1st March, 1971, and 31st May, 1971.

- 2-744 Hanson, J. D. & R., THE BRAES ADORN 44th 111425 (978), c 8/3/71, s The Braes Supreme 3rd, d The Braes Adorn 17th.
 - 745 Hawkins, S., K. & C., SPRINGFIELD LOLA 7th 112873 (B90), c 18/3/71, s Finfield Keota, d Wanganui Lola 22nd.
 - 746 Sleigh, John H., BAYUNGA BLISSFUL 46th 110576 (1401), c 20/3/71, s Kildrummie Underwood, d Bayunga Blissful 9th.
 - 747 Mortimer, R. J. & Mrs. G., GOONAMURRA VICTORIA 8th 117516 (A101), c 20/3/71, s Wantabadgery Designate, d Goonamurra Victoria 5th.
 - 748 Proctor, V., L. J. & B. V., KOOREH FESTIVAL 5th 108899 (100), c 26/3/71, s Ardno Profit, d Kooreh Festival 3rd.
 - 749 Hanson, J. D. & R., THE BRAES MYRNA 111417 (983), c 28/3/71, s Wahroonga Liberty, d Myrna Downs Corisande 17th (H).
 - 750 Coopersmith, Frank, FLOWERDALE FARM SUNFLOWER 4th 114625 (192), c 1/4/71, s C.B.H. Dragoon, d Finfield Sunflower 4th.
 - 1-751 Sleigh, John H., BAYUNGA BRUNETTE 18th 110568 (081), c 6/4/71, s Kildrummie Underwood, d Bayunga Brunette 11th.
 - 3-752 Hanson, J. D. & R., THE BRAES WARATAH 85th 111402 (010), c 7/4/71, s The Braes Supreme 3rd, d The Braes Waratah 52nd.
 - 753 Hawkins, S., K. & C., SPRINGFIELD CHLOE 34th 111841 (C6), c 8/4/71, s Finfield Keota, d Springfield Chloe 28th.
 - 754 Taylor, Estate A. L., MARALAN ADVENTURESS 8th 110396 (T9E), c 22/4/71, s Maralan Abundance, d Burragorang Adventuress.
 - 755 Tavistock Pastoral Co. Pty. Ltd., WOBURN PRINCESS 112088 (88), c 15/5/71, s Springfield Hiawatha, d Glenayr Princess.
 - 756 Camberry Park Pty. Ltd., CAMBERRY PARK MINERVA 4th 114775 (161), c 19/5/71, s Camberry Park Favourite, d Camberry Park Minerva 2nd.
84. HEIFER, born on or between 1st June, 1971, and 31st August, 1971.
- 757 Foyster, M., GREENSBOROUGH QUEENIE LASS 114014 (18), c 2/6/71, s The Braes Liberty, d The Braes Queenie Lass 72nd.
 - 758 Luke, Estate of Sir Kenneth, DEEPFIELDS PEARLY 3rd 113067 (F13), c 3/6/71, s Deepfields Baron, d South Boorook Pearly 17th (H).
 - 3-759 Sleigh, John H., BAYUNGA BOUQUET 16th 110571 (201), c 9/6/71, s Kildrummie Underwood, d Bayunga Bouquet 8th.
 - 760 Coopersmith, Frank, FLOWERDALE FARM BELLONA 5th (201), c 12/6/71, s C.B.H. Dragoon, d Flowerdale Farm Bellona.
 - 761 Coopersmith, Frank, FLOWERDALE FARM LINNETT 121662 (202), c 17/6/71, s C.B.H. Dragoon, d Springfield Linnett 8th.
 - 762 Proctor, V., L. J. & B. V., KOOREH ANNETTE 13th 114520 (107), c 22/6/71, s Kooreh Rebel, d Kooreh Annette.
 - 2-763 Sleigh, John H. BAYUNGA BERNADETTE 27th 113152 (331), c 30/6/71, s Kildrummie Underwood, d Bayunga Bernadette 3rd.
 - 764 Foyster, M., GREENSBOROUGH DUCHESS 114570 (23), c 30/6/71, s Kildrummie Underwood, d The Braes Duchess 69th.
 - 765 Foyster, M., GREENSBOROUGH MAPLE LEAF 2nd 114568 (24), c 4/7/71, s Kildrummie Underwood, d The Braes Maple Leaf 72nd.
 - 1-766 Luke, Estate of Sir Kenneth, DEEPFIELDS MARINDA 42nd 113072 (F21), c 8/7/71, s Glentrist Mischief, d Deepfields Marinda 26th.
 - 767 Hanson, J. D. & R., THE BRAES QUEENIE LASS 108th 114275 (026), c 15/8/71, s Springfield Flotilla, d The Braes Queenie Lass 62nd.

THE PERPETUAL

EXECUTORS AND TRUSTEES ASSOCIATION OF AUSTRALIA LIMITED

(A member of Perpetual Trustees Australia Group)

The Company acts as Executor of Wills, Administrator of Estates, Trustee of Settlements, and Agent for Absentees and others.

Trustee and Manager of Superannuation and Pension Funds, including those established by the Victorian and Riverina Graziers' Associations.

FREE! Write, or telephone 60 1691, for Brochure on Estate Planning

DIRECTORS:

D. H. SARGOOD
Chairman

Hon. Sir RUTHERFORD GUTHRIE, C.M.G.

H. F. CLARKE

EVERARD BAILLIEU

Sir HENRY SOMERSET, C.B.E.

OSCAR G. MEYER, O.B.E.

W. J. LOCKE

General Manager: A. G. FORREST

Assistant Manager: R. L. SIMMONS

Secretary: M. A. WEBB

Offices:

100-104 QUEEN STREET, MELBOURNE

POLL HEREFORDS—ANGUS

- 768 Lonsdale, A. G., & Son, PROMVIEW FLASH 114366 (50), c 1/9/71, s Yarramlea Highlight, d Promview Climax.
 769 Lonsdale, A. G., & Son, PROMVIEW QUEEN 2nd 114363 (51), c 2/9/71, s Tarwin Oman, d Promview Queen.

JUNIOR CHAMPION POLL HEREFORD HEIFER.

751 → Society's Sash for the best Poll Hereford Heifer in Classes 82 to 84.

RESERVE JUNIOR CHAMPION POLL HEREFORD HEIFER.—Society's Sash.

740 →
 733 → GRAND CHAMPION POLL HEREFORD COW OR HEIFER, any age.—Cash Prize of \$10, and Society's Sash. The Junior and Senior Champions shall compete for this award.

A TROPHY ORDER VALUED AT \$10.50, presented by J. D. CAMPBELL, Esq., Glen Junor, Gisborne, Vic., will be awarded to the exhibitor of the Grand Champion Poll Hereford Cow or Heifer.

CLASS

85. *GROUP PRIZE: Best Three Head, both sexes to be represented and all owned by the exhibitor. Competition in this Class is limited to animals exhibited in the ordinary Classes.—Prizes: \$8, \$4, Card.

- 1-770 Coopersmith, Frank.
 771 Feldtmann, E. H.
 772 Hanson, J. D. & R.
 3-773 Hawkins, S., K. & C.
 774 Holden, E. D.
 775 Luke, Estate of Sir Kenneth.
 776 Mortimer, R. J. & Mrs. G.
 2-777 Sleigh, John H.
 778 Tavistock Pastoral Co. Pty. Ltd.
 779 Taylor, Estate A. L.

86. *SIRES' PROGENY GROUP: Best Three Head, the progeny of one sire, not necessarily all owned by the exhibitor. Both sexes to be represented. The name of the sire to be given on the entry form. Competition in this Class is limited to animals exhibited in the ordinary Classes.—Prizes: \$8, \$4, Card. THE RAY ROWAN TROPHY.

780 → A Trophy Order valued at \$10.50, presented by Mrs. D. Rowan, will be awarded to the winner of this Class.

- 1-780 Coopersmith, Frank, GROUP BY C.B.H. DRAGOON.
 781 Feldtmann, E. H., GROUP BY MAJORVILLE ARISTOCRAT.
 782 Hanson, J. D. & R., GROUP BY THE BRAES SUPREME 3rd.
 3-783 Hawkins, S., K. & C., GROUP BY FINFIELD KEOTA.
 784 Hawkins, S., K. & C., GROUP BY SPRINGFIELD VEN-CONVOY.
 785 Holden, E. D., GROUP BY SPRINGFIELD HY-VENTURE 3rd.
 786 Mortimer, R. J. & Mrs. G., GROUP BY WANT-ABADGERY DESIGNATE.
 2-787 Sleigh, John H., GROUP BY KILDRUMMIE UNDERWOOD.
 788 Sleigh, John H., GROUP BY WOODBURY GLENGARRY.
 789 Tavistock Pastoral Co. Pty. Ltd., GROUP BY SPRINGFIELD HIAWATHA.

BEST MAINTAINED POLL HEREFORD TEAM.—

Prizes: First, \$25; Second, \$15; Third, \$10; presented by THE AUSTRALIAN POLL HEREFORD SOCIETY. Judging will take place daily from the opening day of the Show until the following Thursday, under the

same scale of points as for the Inter-Breeds Competition. There is no entry fee and all Poll Hereford Exhibitors' Teams will automatically compete for the prizes.

BEEF CATTLE HERDSMEN'S COMPETITION.—

Shell Medallion and special prizes for Herdsman who best prepares and parades stock for the Show Ring. For full particulars and conditions of entry see Class 147 at end of Section 30.

N.B.—For particulars of entry in Steer Classes, etc., see Fat Cattle Section 16.

Section 21 — Angus

Judge: M. F. WHITE, Esq.

Stewards: W. B. BOOTHBY, Esq.
 C. BOTT, Esq.
 R. M. C. LITTLE, Esq.
 JOHN G. WILSON, Esq.
 M. B. BOOTHBY, Esq.

Exhibitors are advised that, in addition to reading the following conditions, they should carefully peruse the conditions of entry and exhibition which precede the first Cattle Section.

An exhibitor may enter up to four animals in any one Class, of which only two may be shown.

Judging will be in catalogue order and will commence at 9.00 a.m. on the opening day of the Show.

All cattle entered in this Section must be registered in a recognised Angus Herd Book. For particulars of registration in the Angus Herd Book of Australia apply to the Secretary, The Angus Society of Australia, 162 Commemoration Ave., Royal Show Grounds, Paddington, N.S.W., 2021.

Entry fee, \$8; R.A.S. of V. Members, \$4.

PRIZE MONEY

Unless otherwise stated the prizes in each Class are: First, \$10; Second, \$4; Third, \$2.

CLASS

87. BULL, born on or between 1st March, 1969, and 28th February, 1970.

- 3-790 Williams Victoree Farms Pty. Ltd., VICTOREE ABARIDY 250th 15216 (N18), c 24/3/69, s Victoree Abaridy 97th, d Victoree Maori Maid 5th.
 791 Cameron, M. C., ARDROY EGBERT ERIC 14724 (N111), c 11/5/69, s Ardroy Jiminy Eric, d Ardroy Esta Erica.
 792 Richards, J. C., Partnership, SUTHERLAND BARONET 15306 (N5), c 8/6/69, s Sutherland Melrose, d Barwidgee Mary Rose 7th.
 793 Childs, P. H., PRINCE 14TH OF MANGATORO (imp. N.Z.) (Q13), c 24/7/69, s Prince Elegance of Mangatoro, d Perdita 40th of Mangatoro.
 794 Bulgary Pastoral Co., BULGARY NANGUS Vol. 28 (N63), c 2/8/69, s Bulgary Hilarious, d Bulgary Jersey.
 795 Williams Victoree Farms Pty. Ltd., NORANDA DARK ABARIDY 2nd 16148 (N916), c 12/8/69, s Victoree Abaridy 129th, d Genesee Darkness 5th.
 796 Hillier, A. R. & Mrs. J., HILLBURN NICHOLAS 15419 (N1), c 18/8/69, s Hillburn James, d Hillburn Kisbelle.

1ST - J. O. & R. HANSEN

2ND - W. ROBINSON & SONS

3RD - B. K. & C. HAWKINS

ANGUS

- 2-797 Hillier, A. R. & Mrs. J., HILLBURN NERO Vol. 27 (N3), c 11/9/69, s Hillburn James, s Wasley Apt.
 798 Ahern, T. J., DIAMOND T GREGOR 17th 16331 (N30), c 12/10/69, s Tulagi MacGregor 49th, d Tulagi Genista.
 /-799 Reid, D. H., KAHLUA-SHOWMAN 16825 (N56), c 25/10/69, s Currajong Ramp, d Kahlua-Show Lassie.
 800 Williams, Noel, BERRY MOUNTAIN CRUSADER 3rd 15916 (P7), c 12/1/70, s Forest Hill Hurricane 2nd, d Sutherland Cora.
 801 Williams, Noel, BERRY MOUNTAIN HURRICANE 2nd 16804 (P10), c 13/1/70, s Forest Hill Hurricane 2nd, d Forest Kabal.

CLASS

88. **BULL, born on or between 1st March, 1970, and 31st August, 1970.**
 802 Watkins, F. & F., CRESTA CLAN 16139 (P2), c 1/3/70, s Wallah Flan, d Wallah Kathleen 26th.
 803 Lumb, E. R., ARGYLLACRES ERIC 4th 16208 (P10), c 2/3/70, s Ardroy Jovial Eric, d Argyllacres Barbara.
 804 Officer, A. W. & G. A., KILMOREY STANDARD 16186 (P7), c 2/3/70, s Jinamoc Kinsman, d Kahlua Starlight.
 805 Backwell, E. L., GLENFYNE REDVER 6th 16216 (P5), c 4/3/70, s Carisbrook De Redver, d Glenfyne Show Maid.
 806 Bulgary Pastoral Co., BULGARY PHILANDER Vol. 28 (P14), c 9/3/70, s Bulgary Jonah, d Bulgary Inez.
 807 Sheather, J. C. & P., COOMOOROO PIBROCH 15905 (P7), c 9/3/70, s Tulagi MacGregor 44th, d Coomooroo Vixen.
 808 Bulgary Pastoral Co., BULGARY PHONETIC Vol. 28 (P22), c 12/3/70, s Bulgary Jonah, d Bulgary Lilt.
 809 Nankervis, K. J., BRUMARLEN PATRICK Vol. 28 (P3), c 14/3/70, s Booroomooka Initiative, d Booroomooka Judith.
 810 Doherty, A. M., Pty. Ltd., TULAGI PRIDE 16272 (P2), c 25/3/70, s Tulagi MacGregor 75th, d Sutherland Lara.
 /-811 Williams Victoree Farms Pty. Ltd., VICTOREE ABARIDY 297th (P73), c 8/4/70, s Victoree Abaridy 97th, d Victoree Twinkle 51st.
 812 Kelly, Mrs. G. E., BARWIDGEE POTTER 16795 (P33), c 10/4/70, s Wallah Milvern, d Barwidgee Myola 10th.
 3-813 Collins, J. & P., MERRIGRANGE ABARIDY 10th (P7), c 17/4/70, s Victoree Abaridy 158th, d Merrigrange Estrella.
 814 Fraser, Chas. W., & Sons, ALWYTH PILOT (P22), c 30/4/70, s Alwyth Horatio, d Alwyth Matara.
 815 Nankervis, K. J., BRUMARLEN ERIC 2nd Vol. 28 (P7), c 1/5/70, s Booroomooka Initiative, d Brumarlen Erica.
 816 Dolman, J. E. & Mrs. L. E., PLAISTER FARM DUNSTOWN 3rd (P15), c 3/5/70, s Strathdown Jamestown, d Plaister Farm Felicity.
 817 Sheather, J. C. & P., COOMOOROO PHANTOM (P30), c 4/5/70, s Tulagi MacGregor 67th, d Coomooroo Mist.
 818 Mounsey, W. H. & H. E., & Son, RUSLO PABLO (P15), c 24/5/70, s Bald Blair Husk, d Ruslo Lila.
 2-819 Moyle, E. W. & D. H., Pty. Ltd., ERICA PANTHER (P30), c 6/6/70, s Bright Baron, d Erica Ellen.
 820 Davis, T., WAMURU MACGREGOR 7th 15597 (P8), c 9/7/70, s Tulagi MacGregor 17th, d Gladfield Maori.
 821 Backwell, E. L., GLENFYNE SHOWMAN Vol. 28 (P14), c 20/7/70, s Holmwood Majestic 3rd, d Glenfyne Show Girl 6th.
 822 Troup, John, PINE GROVE ERROS (P10), c 20/7/70, s Erros of Brookfields (imp. N.Z.), d Pine Grove Annas 10th.
 823 McLean, Ian, & Sons, MURRAY BANKS JEWELLER 2nd (P36), c 2/8/70, s Strathdown James, d Murray Banks Akuna.
 824 Ahern, T. J., DIAMOND T GREGOR 21st 16257 (P25), c 11/8/70, s Tulagi MacGregor 49th, d Milong Greeting.
 825 Fraser, Chas. W., & Sons, ALWYTH PERFECT (P56), c 23/8/70, s Error 7th of Elgin (imp. N.Z.), d Muskerry Gabo 7th.

CLASS

89. **BULL, born on or between 1st September, 1970, and 30th November, 1970.**
 826 Deppeler, L. W., DEGAFELGA NURAYEV (P15), c 2/9/70, s Strathdown Jamestown, d Plaister Farm Graceful.
 C-827 Bulgary Pastoral Co., BULGARY PAYROLL Vol. 28 (P95), c 3/9/70, s Bulgary Luke, d Bulgary Ixion.
 828 Blake Bros., FOREST HILL LIBERTY 6th (P81), c 6/9/70, s Milong Liberty, d Forest Hill Abstract.
 829 Troup, John, PINE GROVE ERROS 2nd (P13), c 6/9/70, s Erros of Brookfields (imp. N.Z.), d Pine Grove Lodestar 7th.
 3-830 Cameron, M. C., ARDROY ELWOOD ERIC 16281 (P30), c 7/9/70, s Euripides of Gladbrook (imp. N.Z.), d Ardroy Embraceable Erica.
 831 Bulgary Pastoral Co., BULGARY PARTICIPATE Vol. 28 (P98), c 7/9/70, s Bulgary Luke, d Bulgary Keepsake.
 832 Backwell, E. L., GLENFYNE SHAH 2nd Vol. 28 (P25), c 9/9/70, s Jinamoc Black Shah, d Glenfyne Eve May 2nd.
 833 Cameron, M. C., ARDROY JERKIN ERIC (P24), c 10/9/70, s Ardroy Eros Eric, d Ardroy Jonquil Erica.
 /-834 Mounsey, W. H. & H. E., & Son, RUSLO PAL (P35), c 10/9/70, s Bald Blair Husk, d Lea-wood Lila 24th.
 835 Fraser, Chas. W., & Sons, ALWYTH PORTER (P64), c 14/9/70, s Error 7th of Elgin (imp. N.Z.), d Alwyth Colleen.
 836 Jones, E. A. G. & P. Y., LEA-OAK PROCTOR JOLA (P4), c 20/9/70, s Proctor Jola of Totaranui, d Melva of Eden Bank (imp. N.Z.).
 837 Hore, A. L., PALOMA PARK PRESTON (P12), c 24/9/70, s Pollockdale Bacchus 2nd, d Pollockdale First Bell.
 838 Eder, M. E. & D. M. G., BELTANA GASPER (P4), c 26/9/70, s Bendoora Gasper, d Envydale Jeannot 3rd.
 839 Thompson, Allan H., JINAMOC PATRICK (P22), c 5/10/70, s Princibet of Karaka (imp. N.Z.), d Jinamoc Patsie 4th.
 840 Nankervis, K. J., BRUMARLEN PRINCELY 16163 (P17), c 6/10/70, s Booroomooka Initiative, d Brumarlen Twinkle.
 2-841 Moyle, E. W. & D. H., Pty. Ltd., ERICA PITCH (P50), c 6/10/70, s Bright Baron, d Erica Belle.
 842 Jones, E. A. G. & P. Y., LEA-OAK ERROR 3rd (P10), c 7/10/70, s Tangier 17th of Elgin, d Ladybird of Eden Bank (imp. N.Z.).
 843 Moyle, E. W. & D. H., Pty. Ltd., ERICA PELMAN (P51), c 8/10/70, s Erica Keynote, d Erica Josephine.
 844 Collins, J. & P., MERRIGRANGE ABARIDY 17th (P19), c 10/10/70, s Victoree Abaridy 158th, d Ardmore Ela.
 845 Gabbe, R. A., BELMONT PARK ALDO 16607 (P22), c 12/10/70, s Crymelon Blend, d Pine Grove Sunshine 3rd.
 846 Watkins, F. & F., CRESTA CALIPH 16708 (P11), c 18/10/70, s Booroomooka Hostile, d Kilmarnock Celeste 6th.
 /-847 Jackson, John, SUTHERLAND HUNTLY (P24), c 21/10/70, s Sutherland Wallace, d Thornton Countess.
 848 Lumb, E. R., ARGYLLACRES GABION 16209 (P21), c 23/10/70, s Muskerry Specific, d Muskerry Gabo 8th.
 849 Nankervis, K. J., BRUMARLEN PURDY 16164 (P27), c 27/10/70, s Brumarlen Faro, d Brumarlen Rachel.
 850 Seletto, F. F. & Mrs. J. M., WINDSOWN MILES 16th Vol. 28 (P16), c 20/11/70, s Glenelg Miles, d Windsown Lucy.

SENIOR CHAMPION ANGUS BULL.—Society's
 811 → Sash for the best Angus Bull in Classes 87 to 89.

RESERVE SENIOR CHAMPION ANGUS BULL.
 819 → —Society's Sash.

ANGUS

CLASS

90. BULL, born on or between 1st December, 1970, and 28th February, 1971.

- 851 Blake Bros., FOREST HILL LIBERTY 14th 16809 (Q11), c 3/2/70, s Milong Liberty, d Forest Hill Chiming.
- 1-852 Blake Bros., FOREST HILL MACGREGOR 49th (P147), c 2/12/70, s Forest Hill MacGregor 5th, d Forest Hill Halo.
- 3-853 Troup, John, PINE GROVE ERROS 7th (P26), c 8/12/70, s Erros of Brookfields (imp. N.Z.), d Pine Grove Black Widow.
- 854 Officer, A. W. & G. A., KILMOREY THUNDERMAN (P57), c 12/12/70, s Jinamoc Kinsman, d Kahlua Lightning.
- 855 Stokes, R. N. & M. M., LUBRA BEND CLINKER 16920 (Q1), c 24/1/71, s Lubra Bend Hero, d Lubra Bend Minnamurra.
- 2-856 Cameron, M. C., ARDROY ERADICATE ERIC 16775 (Q4), c 20/2/71, s Ardroy Eros Eric, d Ardroy Exquisite Erica.

91. BULL, born on or between 1st March, 1971, and 31st May, 1971.

- 857 Parnell, N. J. & J. A., BARWIDGEE QUERY Vol. 28 (Q6), c 1/3/71, s Barwidgee Hornblower, d Barwidgee Mary Rose 50th.
- 858 Mounsey, W. H. & H. E., & Son, RUSLO QUALIFY (Q2), c 4/3/71, s Bald Blair Husk, d Ruslo Vanilla 10th.
- 859 Lyons, V. A., Ltd., GLEN BOLD EDWIN ERA 17th (17), c 6/3/71, s Zenith Edwin Sam (imp. N.Z.), d Kingarth Polly 32nd.
- 860 Lyons, V. A., Ltd., GLEN BOLD EDWIN ERA 18th (18), c 6/3/71, s Zenith Edwin Sam (imp. N.Z.), d Kiloran Clarinda.
- 861 Blake Bros., FOREST HILL FOREMAN 23rd (Q21), c 7/3/71, s Forest Hill Foreman 15th, d Forest Hill Blizzard.
- 862 Collins, J. & P., MERRIGRANGE ABARIDY 23rd (Q11), c 9/3/71, s Victoree Abaridy 158th, d Merrigrange Lynette.
- 863 Thompson, Allan H., JINAMOC QUALITY (Q1), c 10/3/71, s Princibet of Karaka (imp. N.Z.), d Jinamoc Countess.
- 864 Lyons, V. A., Ltd., GLEN BOLD EDWIN ERA 21st (112), c 12/3/71, s Zenith Edwin Sam (imp. N.Z.), d Glen Bold Polly 4th.
- 865 Collins, J. & P., MERRIGRANGE HOBART BAN 2nd (Q12), c 12/3/71, s Crymelon Banner, d Merrigrange Nancy.
- 866 Dolman, J. E. & Mrs. L. E., PLAISTER FARM BOYSTOWN 3rd (Q8), c 12/3/71, s Strathdown Jamestown, d Plaister Farm Royal Gift.
- 2-867 Richards, J. C., Partnership, GLENARM QUARTERMASTER (Q4), c 13/3/71, s Victoree Abaridy 214th, d Thornton Laurette.
- 868 Sheather, J. C. & P., COOMOOROO QUALITY (Q6), c 14/3/71, s Tulagi MacGregor 67th, d Coomooroo Kit.
- 869 Movle, E. W. & D. H., Pty. Ltd., ERICA QUOTATION (Q15), c 15/3/71, s Erica Magic, d Erica Jay.
- C-870 Williams Victoree Farms Pty. Ltd., VICTOREE ABARIDY 326th (Q18), c 15/3/71, s Victoree Abaridy 152nd, d Victoree Venetia.
- 871 Childs, P. H., CARISBROOK CHALLENGER (Q13), c 18/3/71, s Prosperous of Totaranui (imp. N.Z.), d Victoree Diddy 6th.
- 872 Kelly, Mrs. G. E., MOORAMOOK QANTAS (Q12), c 19/3/71, s Mooramook Lord, d Barwidgee Francesca 10th.
- C-873 Jones, E. A. G. & P. Y., LEA-OAK PROSPER (Q1), c 22/3/71, s Prosperity 776 of Totaranui, d Naomi of Eden Bank (imp. N.Z.).
- 874 Stokes, R. N. & M. M., LUBRA BEND COMMANDER (Q14), c 22/3/71, s Lubra Bend Hero, d Jinamoc Merry Maiden 4th.
- HC-875 Williams Victoree Farms Pty. Ltd., VICTOREE ABARIDY 329th (Q26), c 24/3/71, s Victoree Abaridy 97th, d Victoree Minnamurra 21st.
- 876 Jones, E. A. G. & P. Y., LEA-OAK PROSPERITY (Q3), c 26/3/71, s Prosperity 776 of Totaranui, d Jolina 13th of Eden Bank (imp. N.Z.).
- 877 Bulgary Pastoral Co., BULGARY QUANDRY Vol. 28 (Q29), c 30/3/71, s Murralong Stylmaster, d Bulgary Molly.

- 878 Williams Victoree Farms Pty. Ltd., VICTOREE ABARIDY 332nd (Q33), c 30/3/71, s Victoree Abaridy 74th, d Victoree Loretta 12th.
- 879 Nankervis, K. J., BRUMARLEN FLANKER Vol. 28 (Q11), c 4/5/71, s Puunyart Flanker, d Booroomooka Jessamine.
- 880 Smith, N. D. & J. M., WELBANITE QUITTS (TWIN) Vol. 27 (Q14), c 7/5/71, s Welbanite Royal, d Welbanite Irene.
- 1-881 Johnston, R. R. & M. A., BROOKFIELD PARK ABARIDY 2nd (Q4), c 9/5/71, s Victoree Abaridy 152nd, d Victoree Eventune 10th.
- 882 Doherty, A. M., Pty. Ltd., TULAGI QUAKER (Q18), c 1/4/71, s Tulagi MacGregor 49th, d Forest Hill Electra 2nd.
- 883 Leitch, John, WINSLADE RONNY Vol. 27 (Q14), c 2/4/71, s Wandara Bancroft, d Forest Kiss.
- 884 Doherty, A. M., Pty. Ltd., TULAGI QUANTAS (Q15), c 3/4/71, s Tulagi MacGregor 49th, d Envydale Genista.
- 885 Nankervis, K. J., BRUMARLEN ERIC 3rd Vol. 28 (Q4), c 4/4/71, s Kilmorey Royalist, d Brumarlen Erica.
- 886 Smith, N. D. & J. M., WELBANITE QUAIN Vol. 27 (Q3), c 4/4/71, s Plaister Farm Geraldton, d Welbanite Stella 3rd.
- 887 Doherty, A. M., Pty. Ltd., TULAGI QUIVER (Q7), c 13/4/71, s Tulagi MacGregor 49th, d Tulagi Lady 7th.
- 888 Gabbe, R. A., BELMONT PARK BARNABY 17089 (Q6), c 15/4/71, s Plaister Farm Fidelity 3rd, d Belmont Park Winkle.
- 889 Monaghan, J. W. & P. A., COONGEE BELL-RINGER 2nd (Q5), c 15/4/71, s Crymelon Felix, d Coongee Beauty 2nd.
- 890 Kelly, Mrs. G. E., BARWIDGEE QUAMBY (Q33), c 18/4/71, s Wallah Milvern, d Barwidgee Isden 18th.
- 891 Troup, John, PINE GROVE ERROS 9th (Q11), c 18/4/71, s Erros of Brookfields (imp. N.Z.), d Pine Grove Twinkle 8th.
- 3-892 Smith, N. D. & J. M., WELBANITE QUIZ Vol. 27 (Q9), c 19/4/71, s Plaister Farm Geraldton, d Welbanite Hazel 3rd.
- 893 Deppeler, L. W., DEGAFELGA EMPHATIC (Q10), c 21/4/71, s Strathdown Jamestown, d Plaister Farm Mavigivv.
- 894 Gabbe, R. A., BELMONT PARK BLAZE 17092 (Q8), c 23/4/71, s Crymelon Blend, d Belmont Park Sunshine.
- 895 Monaghan, J. W. & P. A., COONGEE JOSEPH (Q4), c 23/4/71, s Crymelon Felix, d Coongee Josephine.
- 896 Troup, John, PINE GROVE ERROS 11th (Q13), c 25/4/71, s Erros of Brookfields (imp. N.Z.), d Pine Grove Granny 2nd.

CLASS

92. BULL, born on or between 1st June, 1971, and 31st August, 1971.

- 897 Nankervis, K. J., BRUMARLEN QUICKSILVER Vol. 28 (Q22), c 1/6/71, s Kilmorey Royalist, d Lara D Lodelle.
- 898 Nankervis, K. J., BRUMARLEN QUIXOTE Vol. 28 (Q6), c 1/6/71, s Kilmorey Royalist, d Lara D Lodelle.
- 899 Kelly, Mrs. G. E., BARWIDGEE QUEENSLANDER (Q61), c 7/6/71, s Barwidgee Nimbus, d Barwidgee Thelma 40th.
- 1-900 Blake Bros., FOREST HILL MACGREGOR 58th (Q38), c 7/6/71, s Forest Hill MacGregor 5th, d Forest Hill Electra.
- 901 Backwell, E. L., GLENFYNE WILLIAM Vol. 28 (Q9), c 7/6/71, s Holmwood Majestic 3rd, d Glenfyne Wilma 3rd.
- 902 Troup, John, PINE GROVE ERROS 12th (Q14), c 8/6/71, s Erros of Brookfields (imp. N.Z.), d Pine Grove Nayda 14th.
- 903 Seletto, F. F. & Mrs. J. M., WINDSOWN BLACK EMBASSY 2nd Vol. 28 (Q15), c 8/6/71, s Glenelg Orator, d Windsown Thrush 2nd.
- 3-904 Thompson, Allan H., JINAMOC QUIXOTE (Q11), c 9/6/71, s Princibet of Karaka (imp. N.Z.), d Jinamoc Showdrop 3rd.
- 905 Cameron, M. C., ARDROY ESAU (Q18), c 15/6/71, s Newhouse Jew Eros Eric, d Evilla of Gladbrook (imp. N.Z.).

Carrying anything is easier if you put it in a box.



And the further you're carrying it, the more important the box. And the stronger the box, the safer the things you're carrying. Everyone knows all that.

So if you want to send anything to somewhere like Europe or Japan, it's good business to talk to OCL or AJCL.



There's peace of mind in knowing that damagables, perishables or pilferables go every inch of the way

sealed inside the big OCL containers. Insurance. Documentation. Packaging. Handling. Inventory. You can save on these, and more.

The 13-ship service means a sailing to Europe every six days.

What we've provided is not merely a safer way to transport Australian goods overseas, but also a reassuring promise:

a shorter route to Australia's major trading nations at a realistic cost.

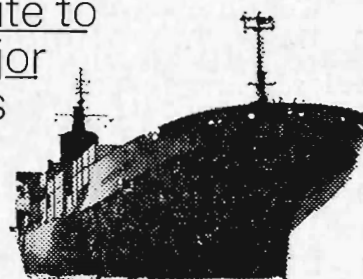

In the past two years

more than four million tons of cargo has been safely carried in containers

to and from Europe.

4,000,000 tons that's a lot of cargo...

...a lot of experience too.

OCL

CONTAINER TRANSPORT SYSTEM

A member of the Australia Europe Container Service, and Managing Agents for AJCL.

(The Australia Japan Container Line Limited: an express service between these countries.)

OVERSEAS CONTAINERS AUSTRALIA PTY. LIMITED, 38 Bridge Street, Sydney, 20575; Newcastle, 2 1221; Brisbane, 31 0471; Melbourne, 67 9901; Adelaide, 47 5688; Fremantle, 35 5122.

OCL29.86

ANGUS

- 906 Ward Bros., MURRAY BANKS JAMES BEST 3rd (Q23), c 15/6/71, s Strathdown James, d Murray Banks Actress (T).
- 907 Don, Miss Kathleen, SUTHERLAND VEXOR 4th (Q5), c 18/6/71, s Vexor 5th of Brooklands (imp. N.Z.), d Sutherland Florina 3rd.
- HC-908 McLean, Ian, & Sons, MURRAY BANKS JINGLES 3rd (Q25), c 21/6/71, s Strathdown James, d Strathdown Jewel.
- 909 Don, Miss Kathleen, SUTHERLAND VEXOR 5th (Q6), c 24/6/71, s Vexor 5th of Brooklands (imp. N.Z.), d Barwidgee Mary Rose 7th.
- 910 Reid, D. H., SUTHERLAND VEXOR 6th Vol. 28 (Q7), c 26/6/71, s Vexor 5th of Brooklands (imp. N.Z.), d Sutherland Carol.
- 911 Hore, A. L., PALOMA PARK QUENTIN (Q2), c 3/7/71, s Booroomooka Halloween, d Pollockdale Kath 2nd.
- C-912 Thompson, Allan H., JINAMOC QUADRANT (Q15), c 4/7/71, s Princibet of Karaka (imp. N.Z.), d Jinamoc Countess 5th.
- C-913 Williams Victoree Farms Pty. Ltd., VICTOREE ABARIDY 337th (Q62), c 16/7/71, s Victoree Abaridy 97th, d Wallah Scottish Princess 35th.
- 914 Jolly, R. W., S. & K., WINDARRA HARRY (Q7), c 18/7/71, s Victoree Abaridy 219th, d Victoree Loretta 16th.
- 915 Reid, D. H., SUTHERLAND BARONET 2nd Vol. 28 (Q11), c 21/7/71, s Sutherland Baronet d Sutherland Carol 2nd.
- 2-916 Lyons, V. A., Ltd., GLEN BOLD EDWIN ERA 29th (132), c 2/8/71, s Zenith Edwin Sam (imp. N.Z.), d Glen Bold Clarinda 6th.
- 917 Smith, N. D. & J. M., WELBANITE QUILT Vol. 27 (Q28), c 7/8/71, s Plaister Farm Geraldton, d Welbanite Hazel 2nd.
- 918 Davis, T., WAMURU MACGREGOR 11th 17317 (Q8), c 8/8/71, s Tulagi MacGregor 17th, d Merrigrange Lola.
- 919 Cameron, M. C., ARDROY CORIOLANUS (Q23), c 12/8/71, s Ardroy Eros Eric, d Celandine 16th of Tautane (imp. N.Z.).
- 920 Davis, T., WAMURU MACGREGOR 12th 17318 (Q9), c 13/8/71, s Tulagi MacGregor 17th, s Gladfield Maori.
- 921 Bulgary Pastoral Co., BULGARY QUOTHA Vol. 28 (Q92), c 15/8/71, s Bulgary Noble, d Bulgary Janine.

JUNIOR CHAMPION ANGUS BULL—Society's Sash for the best Angus Bull in Classes 90 to 92.

RESERVE JUNIOR CHAMPION ANGUS BULL.—Society's Sash.

GRAND CHAMPION ANGUS BULL, any age. —Cash Prize of \$10, and Society's Sash. The Junior and Senior Champions shall compete for this award.

A SILVER CUP, presented by THE ABERDEEN ANGUS CATTLE SOCIETY, SCOTLAND, will be awarded to the exhibitor of the Grand Champion Angus Bull. The cup to be won three times before becoming the property of the exhibitor. Winners: 1957, John Jackson; 1958, Estate of G. T. Reid; 1959, Stanley J. Ross; 1960, S. G. Greenslade & Son; 1961, P. J. R. Steele; 1962, Allan H. Thompson; 1963, V. & R. McDonald; 1964, Williams Victoree Farms Pty. Ltd.; 1965, Blake Bros.; 1966, E. W. & D. H. Moyle; 1967, M. C. Cameron; 1968, Williams Victoree Farms Pty. Ltd.; 1969, A. R. and Mrs. J. Hillier; 1970, Bulgary Pastoral Co.; 1971, John Shanahan.

A TROPHY ORDER valued at \$10.50 will be presented by "STOCK AND LAND" for the best Angus Bull, bred by exhibitor.

CLASS

93. *THE "JACKSON WINTERBOTTOM" TROPHY, value \$40, presented by JOHN JACKSON, Esq., Romsey and J. R. WINTERBOTTOM, Esq., Cohuna, will be awarded for **GROUP OF THREE BULLS**, any age, bred in Australia by exhibitor, and entered in the ordinary classes.—Prizes: \$8, \$4, Card. In judging, regard is to be paid to uniformity of type but not necessarily to disparity in ages. The trophy to be won three times by the same exhibitor before becoming his permanent property. Outright winners of previous Jackson Winterbottom Trophies presented under the same conditions as the present Trophy were:—1956, Terinallum Pastoral Co. Pty. Ltd.; 1968, Williams Victoree Farms Pty. Ltd., annual winners of present Jackson Winterbottom Trophy; 1969, Williams Victoree Farms Pty. Ltd.; 1970, E. W. & D. H. Moyle Pty. Ltd.; 1971, Williams Victoree Farms Pty. Ltd.

- 922 Blake Bros.
923 Bulgary Pastoral Co.
924 Cameron, M. C.
925 Doherty, A. M., Pty. Ltd.
926 Lyons, V. A., Ltd.
927 Mounsey, W. H. & H. E., & Son.
928 Moyle, E. W. & D. H., Pty. Ltd.
929 Nankervis, K. J.
930 Smith, N. D. & J. M.
931 Thompson, Allan H.
932 Troup, John.
933 Williams Victoree Farms Pty. Ltd.

94. *THE "OSMOND" TROPHY, valued at \$105, presented by **DRUG HOUSES OF AUSTRALIA (RURAL DIVISION)** for **SIRES PROGENY GROUP OF TWO BULLS** selected from Classes 89 to 92 by the same sire. (Name of sire to be stated on entry form.)—Prizes: \$8, \$4, Card. The trophy to be won three times by the same exhibitor before becoming his permanent property. Winner: 1963, Williams Victoree Farms Pty. Ltd.; 1964, A. S. & N. I. Boyd; 1965, Blake Bros.; 1966, E. W. & D. H. Moyle; 1967, A. M. Doherty Pty. Ltd.; 1968, Williams Victoree Farms Pty. Ltd.; 1969, A. M. Doherty Pty. Ltd.; 1970, E. W. & D. H. Moyle Pty. Ltd.; 1971, V. A. Lyons Ltd.

- 934 Blake Bros., GROUP BY FOREST HILL MACGREGOR 5th.
935 Bulgary Pastoral Co., GROUP BY BULGARY LUKE.
936 Doherty, A. M., Pty. Ltd., GROUP BY TULAGI MACGREGOR 49th.
937 Don, Miss Kathleen, GROUP BY VEXOR 5th OF BROOKLANDS (imp. N.Z.).
938 Lyons, V. A., Ltd., GROUP BY ZENITH EDWIN SAM (imp. N.Z.).
939 Mounsey, W. H. & H. E., & Son, GROUP BY BALD BLAIR HUSK.
940 Nankervis, K. J., GROUP BY KILMOREY ROYALIST.
941 Smith, N. D. & J. M., GROUP BY PLAISTER FARM GERALDTOWN.
942 Thompson, Allan H., GROUP BY PRINCIBET OF KARAKA (imp. N.Z.).
943 Williams Victoree Farms Pty. Ltd., GROUP BY VICTOREE ABARIDY 97th.

95. COW OR HEIFER, born on or between 1st September, 1967, and 28th February, 1970 (giving milk or in calf).

- 944 Nankervis, K. J., BRUMARLEN RACHEL 40446 (L2), c 3/9/67, s Kilmorey Royalist, d Pine Grove Twinkle 4th.

ANGUS

- 945 Doherty, A. M., Pty. Ltd., TULAGI SONG 2nd 44005 (M2), c 1/1/68, s Tulagi MacGregor 44th, d Tulagi Gay Song.
- 3-946 Ward Bros., MURRAY BANKS MILL (M7), c 26/3/68, s Murray Banks Muscles 2nd, d Warrina Millie.
- 947 Dolman, J. E. & Mrs. L. E., PLAISTER FARM JAN 45347 (M13), c 27/6/68, s Strathdown Jamestown, d Plaister Farm Felessa.
- 948 Fraser, Chas. W., & Sons, VALSE OF KARAKA (imp. N.Z.) (N.Z. H.B.) (535), c 14/7/68, s Edwin of Hungerford, d Quaver of Karaka.
- 949 Fraser, Chas. W., & Sons, VOGUE OF KARAKA (imp. N.Z.) (N.Z. H.B.) (534), c 14/7/68, s Edwin of Hungerford, d Select of Karaka.
- 950 Stokes, R. N. & M. M., LUBRA BEND MINNAMURRA 45315 (M8), c 5/9/68, s Thologolong Idris 2nd, d Victoree Minnamurra 23rd.
- 2-951 Williams Victoree Farms Pty. Ltd., NAHWEENAH CINDY 3rd 48662 (N5), c 8/3/69, s Victoree Erwin 168th, d Nahweenah Cindy.
- 952 Dolman, J. E. & Mrs. L. E., PLAISTER FARM JUBILEE 49800 (N3), c 28/3/69, s Strathdown Jamestown, d Plaister Farm Royal Gift.
- 1-953 Blake Bros., FOREST HILL FLOENE 2nd 47528 (N19), c 7/6/69, s Forest Hill MacGregor 5th, d Forest Hill Floene.
- 954 Reid, D. H., SUTHERLAND CAROL 2nd 1677 (N7), c 11/6/69, s Sutherland Dragoon, d Sutherland Carol.
- 955 Childs, P. H., CARISBROOK ERICA (N16), c 14/7/69, s Purser of Eastfield, d Petunia of Elgin (imp. N.Z.).
- 956 Collins, J. & P., MERRIGRANGE WINSOME (N9), c 22/8/69, s Victoree Abaridy 158th, d Woorak D2.
- 957 Watkins, F. & F., CRESTA CATHERINE 51287 (N17), c 12/10/69, s Victoree Abaridy 38th, d Sutherland Kathleen 3rd.
- 958 Lumb, E. R., ARGYLLACRES CLEO 4th 51989 (P8), c 31/1/70, s Ardroy Jovial Eric, d Carramar Cleo 4th.

CLASS

96. HEIFER, born on or between 1st March, 1970, and 31st August, 1970 (giving milk or in calf).

- 2-959 Blake Bros., FOREST HILL DIANTHUS 4th 52154 (P28), c 3/3/70, s Forest Hill MacGregor 5th, d Forest Hill Dianthus.
- C-960 Moyle, E. W. & D. H., Pty. Ltd., ERICA PAULA (P13), c 6/3/70, s Bright Baron, d Erica Colleen.
- 961 Watkins, F. & F., CRESTA COLUMBINE 51700 (P5), c 8/3/70, s Kilmarnock Kerry, d Cresta Candy-Too.
- 962 Williams Victoree Farms Pty. Ltd., VICTOREE LORETTA 32nd (P46), c 8/3/70, s Victoree Abaridy 152nd, d Victoree Loretta 12th.
- 963 Collins, J. & P., MERRIGRANGE VICKYS JEWEL (P4), c 12/3/70, s Victoree Abaridy 158th, d Merrigrange Vicky 3rd.
- 964 Doherty, A. M., Pty. Ltd., TULAGI SONG 8th (P20), c 12/3/70, s Tulagi MacGregor 49th, d Tulagi Genta Song 5th.
- 965 Williams Victoree Farms Pty. Ltd., VICTOREE LODELLE 20th (P64), c 30/3/70, s Victoree Abaridy 152nd, d Lara Lodelle 5th.
- 3-966 Thompson, Allan H., JINAMOC WINSOME 52157 (P8), c 7/4/70, s Princibet of Karaka (imp. N.Z.), d Jinamoc Wisdom.
- 967 Jolly, R. W., S. & K., WINDARRA KATRINA 2nd (P2), c 7/4/70, s Victoree Abaridy 102nd, d Victoree Katrina 7th.
- 1-968 Bartlett, Mrs. J. V., GLEN BOLD DIANA 9th 51894 (020), c 29/4/70, s Zenith Edwin Sam (imp. N.Z.), d Glen Bold Diana 2nd.
- 969 Smith, N. D. & J. M., WELBANITE HAZEL 10th 55817 (P19), c 2/5/70, s Springvale Halifax, d Welbanite Hazel 2nd.
- 970 Watkins, F. & F., CRESTA CORA 51701 (P10), c 26/6/70, s Booroomooka Hostile, d Kilmarnock Dellenora 2nd.
- HC-971 Cameron, M. C., ARDROY PHILLIDA 52167 (P13), c 30/6/70, s Ardroy Eros Eric, d Pride of Maisemore (imp. N.Z.).
- 972 Hore, A. L., PALOMA PARK POLLY (P4), c 5/7/70, s Pollockdale Issac, d Pollockdale Second Alice.
- 973 Elder, M. E. & D. M. G., BELTANA JENNY 52145 (P3), c 22/8/70, s Victoree Erwin 149th, d Victoree Jenny 8th.

CLASS

97. HEIFER, born on or between 1st September, 1970, and 30th November, 1970.

- 3-974 Monaghan, J. W. & P. A., COONGEE EUNICE (P10), c 2/9/70, s Crymelon Felix, d Crymelon Eunice 3rd.
- 975 Mounsey, W. H. & H. E., & Son, RUSLO BEAUTY (P40), c 20/9/70, s Bald Blair Husk, d Leawood Beauty 7th.
- 2-976 Blake Bros., FOREST HILL GLAMOROUS 4th (P102), c 22/9/70, s Milong Liberty, d Forest Hill Glamorous.
- 977 Lumb, E. R., ARGYLLACRES CLEO 5th (P20), c 25/9/70, s Ardroy Jovial Eric, d Argyllacres Cleo.
- 1-978 Nankervis, K. J., BRUMARLEN PETAL 51821 (P15), c 29/9/70, s Booroomooka Initiative, d Pine Grove Nayda 9th.
- 979 Don, Miss Kathleen, THORNTON MANUKA (P12), c 21/10/70, s Vexor 5th of Brooklands (imp. N.Z.), d Thornton Laura 2nd.
- HC-980 Deppeler, L. W., DEGAFELGA JOICIE (P25), c 1/11/70, s Strathdown Jamestown, d Degafelga Fatama.

SENIOR CHAMPION ANGUS COW OR HEIFER—Society's Sash for the best Angus Cow or Heifer in Classes 95 to 97.

RESERVE SENIOR CHAMPION ANGUS COW OR HEIFER.—Society's Sash.

98. HEIFER, born on or between 1st December, 1970, and 28th February, 1971.

- 981 Cameron, M. C., ARDROY JUDY ERICA (P37), c 10/12/70, s Euripides of Gladbrook (imp. N.Z.), d Ardroy Jonessa Erica.
- 2-982 Cameron, M. C., ARDROY EOPHEMIA ERICA (P41), c 24/12/70, s Purist of Gladbrook (imp. N.Z.), d Ardroy Elegance Erica.
- 1-983 Blake Bros., FOREST HILL GENTIAN 8th 54003 (Q1), c 4/1/71, s Forest Hill MacGregor 5th, d Forest Hill Gentian 4th.
- 3-984 Troup, John, PINE GROVE TWINKLE 9th (Q1), c 18/1/71, s Erros of Brookfields (imp. N.Z.), d Pine Grove Twinkle 6th.
- 985 Lumb, E. R., ARGYLLACRES GAIL 14th (Q8), c 16/2/71, s Ardroy Jovial Eric, d Holmwood Gail 7th.

99. HEIFER, born on or between 1st March, 1971, and 31st May, 1971.

- 986 Childs, P. H., CARISBROOK CREST (Q6), c 2/3/71, s Naranghi Bellringer, d Victoree Tiara 5th.
- 987 Troup, John, PINE GROVE LODGE 11th (Q4), c 10/3/71, s Erros of Brookfields (imp. N.Z.), d Pine Grove Lodge 6th.
- 988 Thompson, Allan H., JINAMOC EGYPT 5th (Q2), c 11/3/71, s Princibet of Karaka (imp. N.Z.), d Strathdown Egypt 2nd.
- 989 Stokes, R. N. & M. M., LUBRA BEND GRETTEL (Q7), c 11/3/71, s Lubra Bend Hero, d Crymelon Gerda 2nd.
- 3-990 Sheather, J. C. & P., COOMOOROO QUINTESSENCE 54000 (Q4), c 12/3/71, s Kahlua-Maralind, d Coomooroo Vixen.
- 1-991 Mounsey, W. H. & H. E., & Son, RUSLO LAVENDER (Q7), c 12/3/71, s Bald Blair Husk, d Ruslo Lavender 6th.
- 992 Kelly, Mrs. G. E., BARWIDGE TWINKLE 44th (Q15), c 15/3/71, s Tulagi MacGregor 74th, d Barwidge Twinkle 41st.
- 993 Troup, John, PINE GROVE ANNAS 15th (Q6), c 16/3/71, s Erros of Brookfields (imp. N.Z.), d Pine Grove Annas 12th.
- 994 Williams Victoree Farms Pty. Ltd., VICTOREE LODELLE 23rd (Q23), c 19/3/71, s Victoree Abaridy 152nd, d Lara Highland Lodelle.
- 995 Stokes, R. N. & M. M., LUBRA BEND WINNIE (Q15), c 23/3/71, s Lubra Bend Hero, d Lubra Bend Thelwin.
- 996 Kelly, Mrs. G. E., BARWIDGE ISOBYX 39th (Q17), c 26/3/71, s Bald Blair Jedric, d Barwidge Isobyx 13th.

ANGUS

- 997 Deppeler, L. W., DEGAFELGA BLACK BIRD (Q7), c 30/3/71, s Jinamoc Felix, d Jinamoc Black Raven 2nd.
- C-998 Cameron, M. C., ARDROY PIPPA (Q13), c 3/4/71, s Ardroy Eros Eric, d Priscilla of Gladbrook (imp. N.Z.).
- 999 Lyons, V. A., Ltd., GLEN BOLD ADELAIDE 14th (123), c 3/4/71, s Zenith Edwin Sam (imp. N.Z.), d Glen Bold Adelaide 3rd.
- 1000 Gabbe, R. A., BELMONT PARK BLACK MAIDEN 55049 (Q5), c 10/4/71, s Crymelon Blend, d Belmont Park Merry Maiden.
- 1001 Officer, A. W. & G. A., KILMOREY LIGHTNING (Q28), c 10/4/71, s Jinamoc Hobart, d Kilmorey Lightning 3rd.
- 1002 Doherty, A. M., Pty. Ltd., TULAGI CELANDINE 54th (Q3), c 15/4/71, s Tulagi MacGregor 49th, d Tulagi Kilegram.
- 1003 Cameron, M. C., ARDROY EUROPA ERICA (Q14), c 17/4/71, s Euripides of Gladbrook (imp. N.Z.), d Ardroy Elf Erica.
- 2-1004 Doherty, A. M., Pty. Ltd., TULAGI CELANDINE 53rd (Q8), c 23/4/71, s Tulagi MacGregor 49th, d Tulagi Kilro.
- 1005 Gabbe, R. A., BELMONT PARK BESS 4th 55045 (Q10), c 24/4/71, s Belmont Park Milogram, d Belmont Park Bess.
- HC-1006 Blake Bros., FOREST HILL FLOREAL 2nd (Q31), c 7/5/71, s Forest Hill MacGregor 5th, d Forest Hill Floreal.
- 1007 Elder, M. E. & D. M. G., BELTANA TWINKLE 2nd (Q3), c 9/5/71, s Victoree Abaridy 152nd, d Victoree Twinkle 34th.
- 1008 Smith, N. D. & J. M., WELBANITE IRENE 8th Vol. 27 (Q20), c 21/5/71, s Welbanite Royal, d Welbanite Irene 4th.

CLASS

100. HEIFER, born on or between 1st June, 1971 and 31st August, 1971.

- 1009 Nankervis, K. J., BRUMARLEN QUEEN ANNE Vol. 28 (Q13), c 1/6/71, s Brumarlen Hassock, d Brumarlen Nicely.
- 1010 Seletto, F. F. & Mrs. J. M., WINDSOWN MADELAINE Vol. 28 (Q11), c 3/6/71, s Glenelg Miles, d Windsown Moonbeam.
- 1011 Nankervis, K. J., BRUMARLEN QUEEN MARIE Vol. 28 (Q9), c 5/6/71, s Kilmorey Royalist, d Brumarlen Marie.
- 1-1012 Mounsey, W. H. & H. E., & Son, RUSLO VANILLA (Q54), c 6/6/71, s Bald Blair Husk, d Leawood Vanilla 47th.
- 1013 Parnell, N. J. & J. A., MENABILLY COUNTESS Vol. 28 (Q4), c 10/6/71, s Kilmorey Regency, d Jillangolo Countess.
- 1014 Lyons, V. A., Ltd., GLEN BOLD SALLY 9th (131), c 14/6/71, s Zenith Edwin Sam (imp. N.Z.), d Glen Bold Sally 2nd.
- 1015 Deppeler, L. W., DEGAFELGA DIGIT (Q13), c 17/6/71, s Plaister Farm Newtown, d Degafelga Fidget.
- 2-1016 Davis, T., SUTHERLAND IVORY 2nd Vol. 28 (Q8), c 28/6/71, s Vexor 5th of Brooklands (imp. N.Z.), d Sutherland Ivory.
- 1017 Hore, A. L., PALOMA PARK QUEEN (Q1), c 2/7/71, s Booroomooka Halloween, d Pollockdale Second Jendi 4th.
- 1018 Deppeler, L. W., DEGAFELGA GRACEFULL (Q16), c 12/7/71, s Strathdown Jamestown, d Plaister Farm Gracefull.
- 3-1019 Cameron, M. C., ARDROY PIA (Q20), c 13/7/71, s Ardroy Eros Eric, d Princella of Craighburn (imp. N.Z.).
- HC-1020 Barrow, L., WORRAB WISDOM (Q3), c 22/7/71, s Princibet of Karaka, d Jinamoc Wishful.
- 1021 Troup, John, PINE GROVE ECLIPSE 5th (Q16), c 23/7/71, s Erros of Brookfields (imp. N.Z.), d Pine Grove Eclipse 4th.
- C-1022 Smith, N. D. & J. M., WELBANITE MARY 6th Vol. 27 (Q24), c 5/8/71, s Welbanite Royal, d Welbanite Mary 2nd.
- 1023 Kelly, Mrs. G. E., BARWIDGEE MYOLA 27th (Q80), c 8/8/71, s Barwidgee Nimbus, d Barwidgee Myola 20th.
- 1024 Seletto, F. F. & Mrs. J. M., WINDSOWN PUELLA 2nd Vol. 28 (Q17), c 10/8/71, s Glenelg Miles, d Windsown Tulip.
- C-1025 Lumb, E. R., ARGYLLACRES HEATHER 8th (Q21), c 17/8/71, s Ardroy Jovial Eric, d Argyllacres Heather 3rd.

JUNIOR CHAMPION ANGUS HEIFER.—Society's Sash for best Angus Heifer in Classes 98 to 100.

RESERVE JUNIOR CHAMPION ANGUS HEIFER. Society's Sash.

GRAND CHAMPION ANGUS COW OR HEIFER, any age.—Cash Prize of \$10, and Society's Sash. The Junior and Senior Champions shall compete for this award.

CLASS

- 101. *DROPMORE TROPHY,** value \$105, presented by the late R. C. N. CLARKE, will be awarded for **SIRE'S PROGENY GROUP.** Best three animals the progeny of one sire, both sexes to be represented. All animals to be owned by exhibitor and entered in the ordinary classes. Name of sire to be given on the entry form. The trophy to be won three times by the same exhibitor before becoming his permanent property.—Prizes: \$8, \$4, Card. Each annual winner of the Trophy will also receive a Rosette. Outright winners of two previous Dropmore Trophies presented by the late R. C. N. Clarke under the same conditions as the present trophy were: 1958, Estate of G. T. Reid; 1963, Allan H. Thompson. Annual winners of present Dropmore Trophy: 1964, A. S. & N. I. Boyd; 1965, A. S. & N. I. Boyd; 1966, Allan H. Thompson; 1967, A. M. Doherty Pty. Ltd.; 1968, A. M. Doherty Pty. Ltd.; 1969, J. E. & L. E. Dolman; 1970, H. Gordon Munro; 1971, V. A. Lyons Ltd.
- 1026 Blake Bros., GROUP BY FOREST HILL MACGREGOR 5th.
- 1027 Cameron, M. C., GROUP BY ARDROY EROS ERIC.
- 1028 Collins, J. & P., GROUP BY VICTOREE ABARIDY 158th.
- 1029 Doherty, A. M., Pty. Ltd., GROUP BY TULAGI MACGREGOR 49th.
- 1030 Dolman, J. E. & Mrs. L. E., GROUP BY STRATHDOWN JAMESTOWN.
- 1031 Lumb, E. R., GROUP BY ARDROY JOVIAL ERIC.
- 1032 Lyons, V. A., Ltd., GROUP BY ZENITH EDWIN SAM (imp. N.Z.).
- 1033 Monaghan, J. W. & P. A., GROUP BY CRYMELON FELIX.
- 1034 Mounsey, W. H. & H. E., & Son, GROUP BY BALD BLAIR HUSK.
- 2-1035 Moyle, E. W. & D. H., Pty. Ltd., GROUP BY BRIGHT BARON.
- 1036 Nankervis, K. J., GROUP BY BOOROOMOOKA INITIATIVE.
- 1037 Seletto, F. F. & Mrs. J. M., GROUP BY GLENELG MILES.
- 1038 Smith, N. D. & J. M., GROUP BY WELBANITE ROYAL.
- 1039 Thompson, Allan H., GROUP BY PRINCIBET OF KARAKA (imp. N.Z.).
- 1040 Troup, John, GROUP BY ERROS OF BROOKFIELDS (imp. N.Z.).
- 1041 Williams Victoree Farms Pty. Ltd., GROUP BY VICTOREE ABARIDY 152nd.

102. *TERINALLUM TROPHY, presented by L. G. NICHOLAS, ESQ., TERINALLUM PASTORAL CO. PTY. LTD., for the Best Bull and Heifer exhibited in Classes 91, 92, 99 and 100. NOT to be judged as a pair.—Prizes: \$8, \$4, Card. The Trophy will be presented to the exhibitor who gains the award on three occasions, and will be held by the winner

ANGUS—DEVONS

each year until within one month of the succeeding Royal Melbourne Show. The name of each winning exhibitor will be inscribed on the Trophy. Winners: 1955, L. J. and A. L. Graves; 1956, Hugh Middleton; 1957, John Jackson; 1958, Estate of G. T. Reid; 1959, John Jackson; 1960, John Troup; 1961, Allan H. Thompson; 1962, W. H. and M. M. Rhodin; 1963, John C. Wilson; 1964, A. S. & N. I. Boyd; 1965, Williams Victoree Farms Pty. Ltd.; 1966, Allan H. Thompson; 1967, M. C. Cameron; 1968, M. C. Cameron; 1969, Williams Victoree Farms Pty. Ltd.; 1970, E. W. & D. H. Moyle Pty. Ltd.; 1971, V. A. Lyons Ltd.

- 1-1042 Blake Bros.
 1043 Cameron, M. C.
 1044 Deppeler, L. W.
 1045 Doherty, A. M., Pty. Ltd.
 1046 Kelly, Mrs. G. E.
 1047 Lyons, V. A., Ltd.
 1048 Mounsey, W. H. & H. E., & Son
 1049 Nankervis, K. J.
 1050 Parnell, N. J. & J. A.
 1051 Seletto, F. F. & Mrs. J. M.
 1052 Sheather, J. C. & P.
 2-1053 Smith, N. D. & J. M.
 3-1054 Thompson, Allan H.
 1055 Troup, John.
 1056 Williams Victoree Farms Pty. Ltd.

MEDALS, presented by THE ANGUS SOCIETY OF AUSTRALIA, will be awarded as under:—

1. Junior Champion Bull.
 2. Junior Champion Heifer.
 3. Senior Champion Bull.
 4. Senior Champion Cow or Heifer.
 5. Herdsman attending the Grand Champion Bull.
 6. Herdsman attending the Grand Champion Cow or Heifer.
- The herdsman to be nominated by the owner of each Champion.

THE BATTERY PARK PRIZES FOR THE BEST MAINTAINED ANGUS TEAM. — First, \$10; Second, \$7; Third, \$4; presented by L. J. AND A. L. GRAVES. Judging will take place daily from the opening day of the Show until the following Thursday, under the same scale of points as for the Inter-Breeds Competition. There is no entry fee and all Angus Exhibitors' Teams will automatically compete for the prizes.

THE JOHN C. WILSON MEMORIAL TROPHY for the most successful exhibitor in the Angus Section. Three points will be allotted for a first prize in each numbered class, two points for a second prize and one point for a third prize. In addition two points will be allotted for Grand Champion, three for Senior and Junior Champions and two for Reserve Senior and Reserve Junior Champions. In the event of two or more exhibitors securing an equal number of points the exhibitor gaining the greatest number of first prizes shall be the winner. The name of the winning exhibitor will be recorded on an HONOUR BOARD presented by the ANGUS SOCIETY OF AUSTRALIA (VICTORIAN COMMITTEE) and displayed in the No. 3 Cattle Pavilion. The Annual Winner will also receive a

TROPHY valued at \$20 presented by the ANGUS SOCIETY OF AUSTRALIA (VICTORIAN COMMITTEE).

THE DOWNBRAGH TROPHY BOWL for competition by exhibitors in the Angus Section with stock bred by them. The winner to be the exhibitor scoring the most points under the following scale:— Grand Champion Bull 5 points, Grand Champion Female 5 points, Senior Champion Bull 2 points, Senior Champion Female 2 points, Reserve Senior Champion Bull 1 point, Reserve Senior Champion Female 1 point, Junior Champion Bull 2 points, Junior Champion Female 2 points, Reserve Junior Champion Bull 1 point, Reserve Junior Champion Female 1 point. This Trophy was presented by the Downbragh family of Scotland to the Angus Society of Australia and rotates between States. A replica of the Trophy will be presented to the Victorian winner by the Angus Society of Australia.

BEEF CATTLE HERDSMEN'S COMPETITION.— Shell Medallion and special prizes for Herdsman who best prepares and parades stock for the Show Ring. For full particulars and conditions of entry see Class 147 at end of Section 30.

N.B.—For particulars of entry in Steer Classes, etc., see Fat Cattle Section 16.

Section 22 — Devons

Exhibitors are advised that, in addition to reading the following conditions, they should carefully peruse the conditions of entry and exhibition which precede the first Cattle Section.

An exhibitor may enter up to four animals in any one Class, of which only two may be shown.

Judging will be in catalogue order and will follow Poll Shorthorns which commences at 9.30 a.m. on the opening day of the Show.

All bulls, irrespective of age, must be registered in an approved Devon Herd Book. All females not of age for registration must be the progeny of registered sires and dams and duly recorded in the Calf Register of the Devon Breeders' Society of Australia. For particulars of registration in the Devon Herd Book of Australia, apply to the Secretary, Devon Breeders' Society of Australia, Show Grounds, Driver Ave., Paddington, 2021.

Entry fee, \$8; R.A.S. of V. Members, \$4.

PRIZE MONEY

Unless otherwise stated the prizes in each Class are:—First, \$10; Second, \$4; Third, \$2.

CLASS

103. BULL, born on or between 1st March, 1969, and 31st August, 1971.

NO ENTRY

CHAMPION DEVON BULL.—Society's Sash.

104. COW OR HEIFER, born on or between 1st September, 1967, and 31st August, 1971.

NO ENTRY

DEVONS—SANTA GERTRUDIS

CHAMPION DEVON COW OR HEIFER. —
Society's Sash.

BEST MAINTAINED DEVON TEAM.—Special Prize \$10; presented by the DEVON BREEDERS' SOCIETY OF AUSTRALIA. Judging will take place daily from the opening day of the Show until the following Thursday, under the same scale of points as for the Inter-Breeds Competition. There is no entry fee and all Devon Exhibitors' Teams will automatically compete for the prize.

BEEF CATTLE HERDSMEN'S COMPETITION.—Shell Medallion and special prizes for Herdsman who best prepares and parades stock for the Show Ring. For full particulars and conditions of entry see Class 147 at end of Section 30.

N.B.—For particulars of entry in Steer Classes, etc., see Fat Cattle Section 16.

Section 23 — Santa Gertrudis

Judge: G. A. GREENUP, Esq.

Stewards: G. R. FINK, Esq.

ROBERT WEBSTER, Esq.
DAVID A. PALMER, Esq.

Exhibitors are advised that, in addition to reading the following conditions, they should carefully peruse the conditions of entry and exhibition which precede the first Cattle Section.

An exhibitor may enter up to four animals in any one Class, of which only two may be shown.

Judging will be in catalogue order on the opening day of the Show. See time-table preceding the first Beef Cattle Section.

All adult animals entered in this Section must be registered in an approved Santa Gertrudis Herd Book. Animals not of age for adult registration must be the progeny of registered parents and duly recorded in the Calf Register. For particulars of registration in the Santa Gertrudis Herd Book of Australia, apply to the Secretary, Santa Gertrudis Breeders' (Australia) Association, Box 1500, G.P.O. Sydney, 2001.

Entry fee, \$8; R.A.S. of V. Members, \$4.

PRIZE MONEY

Unless otherwise stated the prizes in each Class are:—First, \$10; Second, \$4; Third, \$2.

CLASS

105. BULL, born on or between 1st March, 1969, and 31st August, 1970.

- 2-1057 Pearce, C. W. & M. J., FAIRMONT WESTERN KING 3049 (3), c 24/10/69, s Goonoo Edward, d Dreit 13.
- 1058 Clarke, Rupert, & Co. Pty. Ltd., BOLINDA ECUADOR 3767 (E5), c 20/6/70, s King Ranch Jupiter Pluvius, d Bolinda 34.
- 1-1059 Boongarry Santa Gertrudis Stud, BOONGARRY DARCY 3748 (106), c 23/7/70, s Kram E143, d Boongarry 6.
- 3-1060 Pearce, C. W. & M. J., FAIRMONT MARSHALL 3889 (5), c 25/8/70, s Goonoo Edward, d Dreit 13.

CLASS

106. BULL, born on or between 1st September, 1970, and 28th February, 1971.

- 1061 Clarke, Rupert & Co. Pty. Ltd., BOLINDA ENSENADA (E43), c 1/9/70, s King Ranch Jupiter Pluvius, d Bolinda 67.
- 2-1062 Richardson, J. N., NERRIN NERRIN 16 (16), c 28/9/70, d Pampoola K141, d Pampoola Z110.
- 1063 Schmidt, F. G. & N. F., PAMPOOLA K245 (K245), c 1/10/70, s Kraa 29D, d Pampoola H35.
- 3-1064 Lech, T. S., JINDIVICK 100 (100), c 2/12/70, s King Ranch Novillo, d Millungera 9.
- 1-1065 Watson, H. P., & Son, DENVER BLUNDER (7), c 11/12/70, s Dun Dun B4, d Widden 813.
- 1066 Boongarry Santa Gertrudis Stud, BOONGARRY EDGAR (P) (633), c 9/1/71, s Inverness 67 (P), d Pioneer 100.
- 1067 Schmidt, F. G. & N. F., PAMPOOLA K264 (K264), c 18/2/71, s Kraa 29D, d Pampoola 278.

107. BULL, born on or between 1st March, 1971, and 31st August, 1971.

- 1068 White, J. F. & Mrs. M. R., LANGLEY PARK BONANZA (B1), c 14/3/71, s Millungera T29, d Malborough (Fanciful) 598.
- 1-1069 White, J. F. & Mrs. M. R., LANGLEY PARK BONAPARTE (B2), c 30/4/71, s Kram (Maestro) H91, d Nug Nug Bonny.
- 2-1070 White, J. F. & Mrs. M. R., LANGLEY PARK BRABAZON (B3), c 4/4/71, s Widden Dion, d Nug Nug 56.
- 1071 Richardson, J. N., NERRIN NERRIN 30 (30), c 1/5/71, s Cumberland Freddie, d Cumberland 347.
- 3-1072 Watson, H. P., & Son, DENVER CALYSO 9/71 (9), c 2/6/71, s Dun Dun B4, d Nangaringa Doris.

CHAMPION SANTA GERTRUDIS BULL.—Society's Sash and \$50 TROPHY, presented by THE SANTA GERTRUDIS BREEDERS' (AUSTRALIA) ASSOCIATION.

RESERVE CHAMPION SANTA GERTRUDIS BULL.—Society's Sash and \$25 Trophy, presented by KARENZA GRAZING CO., 737 Pemberton Street, Albury, N.S.W.

108. COW OR HEIFER, born on or between 1st September, 1967, and 31st August, 1970 (giving milk or in calf).

- 2-1073 Clarke, Rupert, & Co. Pty. Ltd., BOLINDA (CARLA) 133 2599 (133), c 14/10/68, s Kram F41, d Bolinda 67.
- 1074 Clarke, Rupert, & Co. Pty. Ltd., BOLINDA ELISA 3199 (E4), c 8/7/70, s Kram F41, d Bolinda 136.
- 1-1075 Richardson, J. N., NERRIN NERRIN 7 (7), c 9/7/70, s Pampoola K100, d Pampoola 309.

109. HEIFER, born on or between 1st September, 1970, and 28th February, 1971.

- 1076 Clarke, Rupert, & Co. Pty. Ltd., BOLINDA ERICA (E38), c 7/9/70, s Kram Khan F63, d Bolinda 199.
- 1077 Richardson, J. N., NERRIN NERRIN 17 (17), c 29/9/70, s Pampoola K100, d Pampoola 304.
- 1-1078 Watson, H. P., & Son, DENVER BONNY (5), c 29/10/70, s Dun Dun B4, d Widden 811.

110. HEIFER, born on or between 1st March, 1971, and 31st August, 1971.

- 2-1079 Pearce, A. E., CREEPING LAKES ROBINNA (2), c 16/4/71, s Red Beef (Southerner) 90, d Creeping Lakes 42.
- 3-1080 Richardson, J. N., NERRIN NERRIN 31 (31), c 1/5/71, s Cumberland Freddie, d Pampoola 310.
- 1-1081 Pearce, C. W. & M. J., FAIRMONT WESTERN QUEEN (160), c 29/8/71, s Goonoo Edward, d Dreit 13.

SANTA GERTRUDIS—GALLOWAYS

CHAMPION SANTA GERTRUDIS COW OR HEIFER.—Society's Sash and \$50 TROPHY, presented by LADY CLARKE, Bolinda Vale, Clarkefield, Vic.

RESERVE CHAMPION SANTA GERTRUDIS COW OR HEIFER.—Society's Sash and \$25 Trophy, presented by Messrs. J. N. & P. A. RICHARDSON, Nerrin Nerrin, Streatham, Vic.

CLASS

111. *GROUP PRIZE: Best three animals bred by exhibitor. Both sexes to be represented and competition limited to animals exhibited in the ordinary Classes. — Prizes: \$8, \$4, Card. A TROPHY, value \$50, presented by SIR RUPERT W. J. CLARKE, Bart., M.A., M.B.E., Bolinda Vale, Clarkefield, Vic., will also be awarded to the winner of this Class.

1082 Clarke, Rupert, & Co. Pty. Ltd.

1-1083 Pearce, C. W. & M. J.

3-1084 Richardson, J. N.

2-1085 Watson, H. P., & Son.

BEST MAINTAINED SANTA GERTRUDIS TEAM —Special Prize, \$50, presented by THE SANTA GERTRUDIS BREEDERS' (AUSTRALIA) ASSOCIATION. Judging will take place daily from the opening day of the Show until the following Thursday under the same scale of points as for the Inter-Breeds Competition. There is no entry fee and Exhibitors' Teams will automatically compete for the prize.

BEEF CATTLE HERDSMEN'S COMPETITION.—Shell Medallion and special prizes for Herdsman who best prepares and parades stock for the Show Ring. For full particulars and conditions of entry see Class 147 at end of Section 30.

N.B.—For particulars of entry in Steer Classes, etc., see Fat Cattle Section 16.

Section 24 — Galloways

Judge: FRANK YOUNG, Esq., O.B.E.
Stewards: SIR RUPERT CLARKE,
Bart., M.A., M.B.E.
G. KIDD, Esq.
G. R. BROWNING, Esq.

Exhibitors are advised that, in addition to reading the following conditions, they should carefully peruse the conditions of entry and exhibition which precede the first Cattle Section.

An exhibitor may enter up to four animals in any one Class, of which only two may be shown.

Judging will be in catalogue order on the opening day of the Show. See time-table preceding the first Beef Cattle Section.

All adult animals entered in this Section must be registered in an approved Galloway Herd Book. Animals not of age for adult registration must be the progeny of registered parents and duly recorded in the Calf Register. For particulars of registration in the Galloway Herd Book of Australia, apply to the Secretary, Galloway Cattle Society of Australia, Show Grounds, Driver Avenue, Paddington, 2021. THE GALLOWAY CATTLE SOCIETY OF AUSTRALIA has donated \$20 towards the prize money in this Section.

Entry fee, \$8; R.A.S. of V. Members, \$4.

PRIZE MONEY

Unless otherwise stated the prizes in each Class are:—First, \$10; Second, \$4; Third, \$2.

CLASS

112. BULL, born on or between 1st March, 1969, and 31st August, 1970.

NO ENTRY

113. BULL, born on or between 1st September, 1970, and 28th February, 1971.

1086 Cock, Hainsworth, T., AMBERLEY PARK JUSTIN (138), c 1/9/70, s Fork Farm Loyalist, d Swatchfield Jolanda.

1087 Cock, Hainsworth, T., AMBERLEY PARK LESTER (140), c 2/9/70, s Fork Farm Midas (imp. N.Z.), d Bukalong Lady McBeth.

1088 Southern Amberley Pastoral Co., AMBERLEY PARK LARRY (150), c 11/9/70, s Fork Farm Midas (imp. N.Z.), d Swatchfield Lora.

114. BULL, born on or between 1st March, 1971, and 31st August, 1971.

1089 Lyne, John, ESKDALE JOCK (97), c 3/7/71, s Plascow Norseman (imp.), d Eskdale Eloise.

1090 Lyne, John, ESKDALE JAMES (94), c 6/4/71, s Plascow Norseman (imp.), d Eskdale Gail.

CHAMPION GALLOWAY BULL.—Society's Sash

RESERVE CHAMPION GALLOWAY BULL.—Society's Sash.

115. COW OR HEIFER, born on or between 1st September, 1967, and 31st August, 1970 (giving milk or in calf).

1091 Cock, Hainsworth, T., FORK FARM HYACINTH (imp. N.Z.) (202), c 30/7/68, s Nap of Merrick (imp. N.Z.), d Electra of Fork Farm (imp.).

1092 Cock, Hainsworth, T., AMBERLEY PARK JEWEL (96), c 20/2/69, s Starvation Nob Dido, d Amberley Park Janice.

1093 Cock, Hainsworth, T., FORK FARM IOLATHE (imp. N.Z.) (243), c 27/7/69, s Nap of Merrick (imp.), d Emerald of Fork Farm (imp.).

1094 Allen, E. C., & Sons, SWATCHFIELD SALOME (01), c 2/10/69, s Big Tinderry Killmarnock, d Swatchfield Natalie.

1095 Allen, E. C., & Sons, SWATCHFIELD TANIA (16), c 5/5/70, s Swatchfield Quentin, d Swatchfield Naomie.

1096 Southern Amberley Pastoral Co., AMBERLEY PARK LILY (131), c 6/7/70, s Wirrialpa Lachlan, d Amberley Park Janet.

1097 Cock, Hainsworth, T., FORK FARM JASMINE (imp. N.Z.) (257), c 17/8/70, s Nap of Merrick (imp.), d Fenella of Fork Farm (imp.).

1098 Southern Amberley Pastoral Co., AMBERLEY PARK PRISCILLA (134), c 16/8/70, s Fork Farm Midas (imp. N.Z.), d Amberley Park Pamela.

116. HEIFER, born on or between 1st September, 1970, and 28th February, 1971.

1099 Cock, Hainsworth, T., AMBERLEY PARK JODY (139), c 1/9/70, s Fork Farm Midas (imp. N.Z.), d Amberley Park Jewel.

GALLOWAYS—MURRAY GREYS

- 2-1100 Cock, Hainsworth, T., AMBERLEY PARK LUCY (141), c 4/9/70, s Fork Farm Loyalist (imp. N.Z.), d Swatchfield Lady.
- 1101 Cock, Hainsworth, T., AMBERLEY PARK REANNE (146), c 8/9/70, s Fork Farm Loyalist (imp. N.Z.), d Amberley Park Rio-Rita.
- 3-1102 Allen, E. C., & Sons, HILLSMEADE ANNETTE (05), c 2/2/71, s Amberley Park Laramie, d Scorrabreck Fleur.

CLASS

117. **HEIFER**, born on or between 1st March, 1971, and 31st August, 1971.

- 1-1103 Cock, Hainsworth, T., AMBERLEY PARK LEIONIE (171), c 4/7/71, s Fork Farm Loyalist (imp. N.Z.), d Amberley Park Lana.

CHAMPION GALLOWAY COW OR HEIFER.—1103 Society's Sash.

RESERVE CHAMPION GALLOWAY COW OR HEIFER.—Society's Sash.

118. ***GROUP PRIZE:** Best three animals bred by exhibitor. Both sexes to be represented and competition limited to animals exhibited in the ordinary classes.—Prizes: \$8, \$4, Card.

- 1-1104 Cock, Hainsworth, T.
- 1105 Southern Amberley Pastoral Co.

BEST MAINTAINED GALLOWAY TEAM.—Special Prize, \$20, presented by THE GALLOWAY CATTLE SOCIETY OF AUSTRALIA.

Judging will take place daily from the opening day of the Show until the following Thursday, under the same scale of points as for the Inter-Breeds Competition. There is no entry fee and Exhibitors' Teams will automatically compete for the prize.

BEEF CATTLE HERDSMEN'S COMPETITION.—Shell Medallion and special prizes for Herdsman who best prepares and parades stock for the Show Ring. For full particulars and conditions of entry see Class 147 at end of Section 30.

N.B.—For particulars of entry in Steer Classes, etc., see Fat Cattle Section 16.

Section 25 — Murray Greys

Judge: DAVID WRIGHT, Esq.

Stewards: J. A. PHILLIPS, Esq.
C. ROGAN, Esq.
BRUCE MINNS, Esq.

Exhibitors are advised that, in addition to reading the following conditions, they should carefully peruse the conditions of entry and exhibition which precede the first Cattle Section.

An exhibitor may enter up to four animals in any one Class, of which only two may be shown.

Judging will be in catalogue order and will commence at 9.30 a.m. on the opening day of the Show.

All cattle entered in this Section must be registered in the Calf Register or Herd Book of the Murray Grey Beef Cattle Society. For particulars of registration in the Murray Grey Herd Book apply to the Secretary, Murray Grey Beef Cattle Society, Royal Show Grounds, Epsom Road, Ascot Vale, 3032.

Only animals which are "A" Class on breeding as laid down in the Rules of the Murray Grey Beef Cattle Society shall be eligible for entry in this Section.

Entry fee, \$8; R.A.S. of V. Members, \$4.

PRIZE MONEY

Unless otherwise stated the prizes in each Class are:—First, \$10; Second, \$4; Third, \$2.

CLASS

119. **BULL**, born on or between 1st March, 1969, and 28th February, 1970.

- 1106 Murrayella Pastoral Co. Pty. Ltd., MICHAEL-ONG ADVANTAGE YOU 818 (291A), c 7/4/69, s Michaelong Roman Invasion, d Michaelong Flannel Flower.
- 1107 O'Sullivan, P. M., CADELLA PARK MINUTE BOY 533 (426A), c 1/9/69, s Cadella Park Minute Man, d The Glen Star.
- 3-1108 Wilkeson Investments Pty. Ltd., TUERONG PARK INVINCIBLE 1093 (91A), c 7/9/69, s Thologolong Vintage, d Iona Hiona.
- 1109 O'Sullivan, P. M., CADELLA PARK SHOW MAN 542 (491A), c 20/9/69, s Cadella Park Minute Man, d The Glen Eliza.
- 1-1110 Fryer, R. J. & V., THE GLEN GRANT 1034 (282A), c 1/12/69, s The Glen General, d The Glen Evelyn 3rd.

120. **BULL**, born on or between 1st March, 1970, and 31st August, 1970.

- 1111 West, Miss Z. G. & Mrs. J. Byrne, HARKAWAY EARLSHALL Vol. 4 (11A), c 25/3/70, s Harkaway Bruce, d Harkaway Bronwyn.
- 1112 Barlee, H. & Co., BIMBADEEN RISING STAR Vol. 4 (403A), c 7/4/70, s Bimbadeen, Innamincka's Star, d Bimbadeen Evening Star 2nd.
- 3-1113 Wilkeson Investments Pty. Ltd., TUERONG PARK JUSTICE Vol. 4 (133A), c 20/6/70, s Tuerong Park Hugo, d Tuerong Park Hedy.
- 1114 Barlee, H. & Co., BIMBADEEN SCINTILLATION Vol. 4 (463A), c 20/7/70, s Bimbadeen Innamincka's Star, d Bimbadeen Venus 4th.
- 1-1115 Rogers, L. C., NORWOOD MERCURY Vol. 4 (51A), c 1/8/70, s Cloverdale Arum, d The Glen Mona.
- 2-1116 Cornish, J. P. Pty. Ltd., MANEROO FULTON 2nd Vol. 4 (220A), c 13/8/70, s Balmoral Fulton, d Thologolong Grey Gown 2nd.

121. **BULL**, born on or between 1st September, 1970, and 30th November, 1970.

- 1117 Cornish, J. P. Pty. Ltd., MANEROO MARSHALL Vol. 4 (237A), c 7/9/70, s Balmoral Fulton, d Glenelg Rose-Marie.
- 2-1118 Godde, W. H. & Co. Pty. Ltd., GLENELG RODRICK Vol. 4 (112A), c 16/9/70, s Thologolong Hercules, d Glenelg Rose Marie 5th.
- 1-1119 Wesley, G., ORCADIA PARK STUART Vol. 4 (5A), c 18/9/70, s The Glen Weston, d St. Clair Pearl.
- 1120 Cameron, N. E. & A. A., & Sons, CLOVERDALE HUGO Vol. 4 (460A), c 19/10/70, s Cloverdale Grey Mist, d Cloverdale Heather 2nd.
- 3-1121 Wilkeson Investments Pty. Ltd., TUERONG PARK JAGAR Vol. 4 (170A), c 26/10/70, s Kelvin Grove Penstar, d Tuerong Park Hagar.
- 1122 O'Sullivan, P. M., CADELLA PARK MILTON G Vol. 4 (585A), c 3/11/70, s Thologolong Snowman, d The Glen Nona.

SENIOR CHAMPION MURRAY GREY BULL.—Society's Sash for the Best Murray Grey Bull in Classes 119 to 121.

RESERVE SENIOR CHAMPION MURRAY GREY BULL.—Society's Sash.

THOLOGOLONG — KIMOLONG — GREY LODGE MURRAY GREYS

Production Sale on Property
SATURDAY, 11th NOVEMBER, 1972

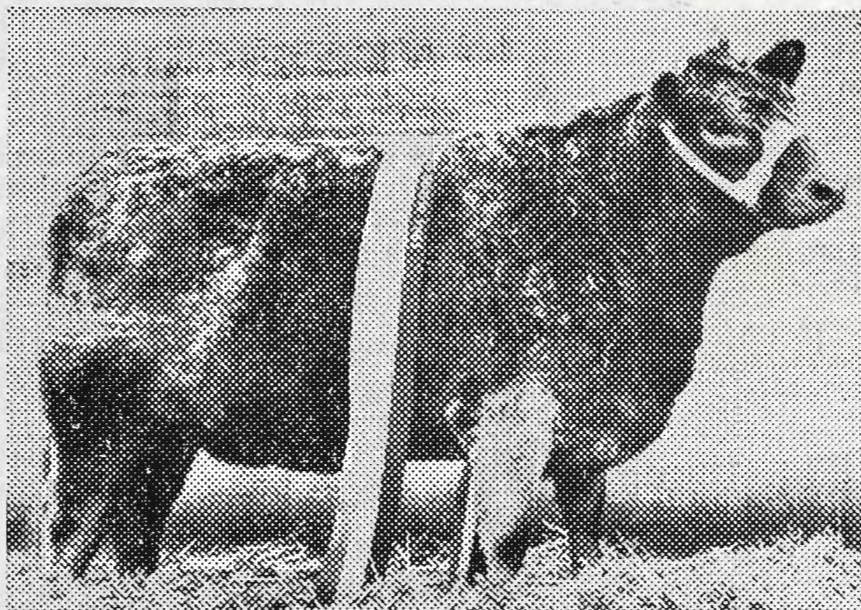

THOLOGOLONG APRICOT 3rd, CHAMPION Melbourne Royal 1964 and 1965. To be offered with a bull calf by Thologolong Innamincka, four times Melbourne champion.

SALE OFFERING:

11 A Class FEMALES

including
complete dispersal of
THOLOGOLONG A Class
females.

7 B Class FEMALES

30 C Class FEMALES

3 STUD BULLS

Catalogues available
early in October.

KIMOLONG GRAND CHAMPION
Carcase at Wodonga Apex Club
steer and carcase competition early
in June that won a trip to Smithfield
Fat Stock Show for Peter and Jane
Sutherland.



- **KIMOLONG** also exhibited CHAMPION single steer carcase in R.A.S. of N.S.W. Fat Stock Show at Homebush in June, 1972.

SUTHERLAND & SUTHERLAND, Thologolong — Phone: Wymah 34
P. & J. SUTHERLAND, Kimolong — Phone: Wymah 39
GREY LODGE Pty. Ltd., Grey Lodge
THOLOGOLONG, via Wodonga, Victoria 3690

MURRAY GREYS

CLASS

122. BULL, born on or between 1st December, 1970, and 28th February, 1971.

- 1-1123 Murrayella Pastoral Co. Pty. Ltd., MICHAEL-ONG MISSISSIPPI Vol. 4 (380A), c 26/2/71, s Michaelong Chocolate Soldier, d Michaelong Freesia 5th.
- 3-1124 O'Sullivan, P. M., CADELLA PARK BUTCH Vol. 4 (594A), c 17/12/70, s Cadella Park Buckeroo, d Cadella Park Antonia 3rd.
- 2-1125 O'Sullivan, P. M., CADELLA PARK ROYAL DUKE Vol. 4 (599A), c 4/1/71, s Cadella Park Duke, d Cadella Park Jessica.
- 1126 Greenslopes Pastoral Co., GREENSLOPES LE BARON Vol. 4 (26A), c 7/1/71, s Gnoleda Kool, d The Glen Annabel 6th.
- 1127 Wesley, G., ORCADIA PARK LEON Vol. 4 (10A), c 24/1/71, s Cadella Park Domino, d Murra Michele.
- 1128 Sutherland, P. A. & J. M., KIMOLONG ANDAMOOKA Vol. 4 (54A), c 13/2/71, s Michaelong Roman Invasion, d Cloverdale Grey Girl 2nd.
- 1129 Schmolling, H. & H. & K. & B., YARRABEE PARK BENJAMIN Vol. 4 (14A), c 17/2/71, s Peninsula Grey Boy, d Barragunda Beauty.
- 1130 Crosby, C. C., BALMORAL REGAL (86A), c 28/2/71, s Glenelg Ross, d Balmoral Therese 2nd.

123. BULL, born on or between 1st March, 1971, and 31st May, 1971.

- 1-1131 O'Sullivan, P. M., CADELLA PARK MR BARCOO Vol. 4 (627A), c 16/3/71, s Cadella Park Barcoo, d Jean.
- 2-1132 Barlee, H. & Co., BIMBADEEN ILLUSTRIOUS STAR Vol. 4 (536A), c 8/4/71, s Bimbadeen Innamincka's Star, d Bimbadeen Evening Star 2nd.
- 1133 Cornish, J. P. Pty. Ltd., MANEROO DINKUM Vol. 4 (263A), c 20/4/71, s Maneroo Gladiator, d The Glen Brenda.
- 1134 Cameron, N. E. & A. A., & Sons, CLOVERDALE CUMULUS Vol. 4 (500A), c 21/4/71, s Cloverdale Chief, d Cloverdale Creamy 2nd.
- 1135 Fawns, J. S. & Sons, SABER ARUNGA Vol. 4 (118A), c 12/5/71, s Michaelong Egypt, d Manooka Florence.
- 1136 Pizzini Bros., MERANO HERCULES Vol. 4 (208A), c 16/5/71, s Michaelong Festival, d The Glen Corlie.
- 3-1137 Wilkeson Investments Pty. Ltd., TUERONG PARK KANGA Vol. 4 (189A), c 18/5/71, s Thologolong Vintage, d Murella Pearl.

124. BULL, born on or between 1st June, 1971, and 31st August, 1971.

- 1138 Murrayella Pastoral Co. Pty. Ltd., MICHAEL-ONG GOLD STRIKE (402A), c 6/6/71, s Michaelong Roman Invasion, d Thologolong Golden Girl.
- 1139 Wright, K. U. & G., GUMBIRRA ROBIN Vol. 4 (82A), c 12/6/71, s Maneroo Silver Storm, d The Glen Christina.
- 2-1140 Pizzini Bros., MERANO VISCOUNT Vol. 4 (215A), c 18/6/71, s Maneroo Gladiator, d Maneroo Cora 2nd.
- 1141 Barlee, H. & Co., BIMBADEEN POLE STAR (573A), c 21/6/71, s Bimbadeen Innamincka's Star, d Bimbadeen Daffy.
- 1-1142 West, Miss Z. G. & Mrs. J. Byrne, HARKAWAY FIFE Vol. 4 (18A), c 24/6/71, s Norwood Tonginbooka, d Cloverdale Lindy Lou.
- 1143 Ellison, Mrs. H. M., NORWOOD KAIWERA Vol. 4 (62A), c 25/6/71, s Koojan Hill Jason, d Thologolong Apricot 2nd.
- 1144 O'Sullivan, P. M., CADELLA PARK SWAGMAN Vol. 4 (673A), c 4/7/71, s Cadella Park Minute Man, d Cadella Park Aileen.
- 1145 Cameron, N. E. & A. A., & Sons, CLOVERDALE BY-JINGO Vol. 4 (539A), c 23/7/71, s Cloverdale Chips, d Cloverdale Joan.
- 1146 Godde, W. H. & Co. Pty. Ltd., GLENELG SHAR (154A), c 5/8/71, s Koojan Hill Brigand, d Glenelg Sharony.

- 1147 Schmolling, H. & H. & K. & B., MURRA BOXER Vol. 4 (132A), c 18/8/71, s Murra Don, d Murra Beryl.
- 1148 Crosby, C. C., BALMORAL RULER (92A), c 27/8/71, s Glenelg Ross, d The Glen Freda.
- 3-1149 Barlee, H. & Co., BIMBADEEN SILVER STAR (652A), c 27/8/71, s Bimbadeen Innamincka's Star, d Bimbadeen Evening Star.

JUNIOR CHAMPION MURRAY GREY BULL.—
Society's Sash for the Best Murray Grey Bull in Classes 122 to 124.

RESERVE JUNIOR CHAMPION MURRAY GREY BULL.—Society's Sash.

GRAND CHAMPION MURRAY GREY BULL,
any age.—Cash Prize of \$10 and Society's Sash. The Junior and Senior Champions shall compete for this award.

CLASS

125. COW OR HEIFER, born on or between 1st September, 1967, and 28th February, 1970 (giving milk or in calf).

- 1150 Godde, W. H. & Co. Pty. Ltd., GLENELG ROSALIE 3101A (44A), c 24/10/67, s Thologolong Hercules, d Glenelg Rose Marie 2nd.
- 1151 Cameron, N. E. & A. A., & Sons, CLOVERDALE MAB 2nd 2825A (293A), c 6/6/68, s Cloverdale Grey Mist, d Cloverdale Mab.
- 1152 Wilkeson Investments Pty. Ltd., TUERONG PARK IANTH 4740A (79A), c 18/6/69, s Thologolong Richard, d The Glen Cynthia.
- 1153 Pizzini Bros., MANDEROO CORA 2nd 3620A (147A), c 5/7/69, s Thologolong Viscount, d Maneroo Cora.
- 3-1154 O'Sullivan, P. M., CADELLA PARK NONA 3rd 2741A (429A), c 2/9/69, s Thologolong Snowman, d The Glen Nona.
- 1155 Cornish, J. P. Pty. Ltd., MANEROO ROSE MARIE 3648A (159A), c 4/9/69, s Thologolong Viscount, d Glenelg Rose Marie.
- 2-1156 Murrayella Pastoral Co. Pty. Ltd., MICHAEL-ONG AGRICOLA 5th 3862A (312A), c 7/9/69, s Michaelong Roman Invasion, d Thologolong Agricola.
- 1157 West Miss Z. G. & Mrs. J. Byrne, HARKAWAY DUCHESS 3226A (39A), c 17/9/69, s Norwood Tonginbooka, d Cloverdale Lily 2nd.

126. HEIFER, born on or between 1st March, 1970, and 31st August, 1970 (giving milk or in calf).

- 1158 Cornish, J. P. Pty. Ltd., MANEROO OPAL Vol. 4 (205A), c 7/6/70, s Balmoral Fulton, d The Glen Jeanette 2nd.

127. HEIFER, born on or between 1st September, 1970, and 30th November, 1970.

- 2-1159 Godde, W. H. & Co. Pty. Ltd., GLENELG TRUE GIRL Vol. 4A (94A), c 4/9/70, s Glenelg Ross, d Glenelg Tulipa.
- 1-1160 Godde, W. H. & Co. Pty. Ltd., GLENELG PRIMROSE 3rd Vol. 4A (95A), c 6/9/70, s Glenelg Ross, d Glenelg Primrose.
- 1161 Davy, S. W., MENADUE ST. AUBYN (26A), c 6/9/70, s Cadella Park Barcoo, d Cadella Park Eliza.
- 3-1162 O'Sullivan, P. M., CADELLA PARK DAVINA 4th Vol. 4A (564A), c 28/9/70, s Cadella Park Minute Man, d The Glen Davina.
- 1163 Murrayella Pastoral Co. Pty. Ltd., MICHAEL-ONG BOADICEA 5th Vol. 4A (367A), c 10/10/70, s Michaelong Fantistique, d Michaelong Boadicea 2nd.
- 1164 Wesley, G., ORCADIA PARK MELODY (87A), c 12/10/70, s Thologolong Snowman, d Cadella Park Brilliant Maid.

SENIOR CHAMPION MURRAY GREY COW OR HEIFER.—Society's Sash for the Best Murray Grey Cow or Heifer in Classes 125 to 127.

RESERVE SENIOR CHAMPION MURRAY GREY COW OR HEIFER.—Society's Sash.

MURRAY GREYS

CLASS

128. HEIFER, born on or between 1st December, 1970, and 28th February, 1971.

- 2-1165 McBride, E. S. V., BRIE DALE CHARM Vol. 4A (12A), c 1/1/71, s Glenelg Tudor, d Bellbrae Charm 4th.
- 1-1166 Crosby, C. C., BALMORAL CELESTE 4th Vol. 4A (84A), c 3/2/71, s Glenelg Ross, d The Glen Celeste.

129. HEIFER, born on or between 1st March, 1971, and 31st May, 1971.

- 1167 Wesley, G., ORCADIA PARK SILVER CLOUD (110A), c 11/3/71, s Manooka General, d Canyon Silver Cloud.
- 3-1168 Cameron, N. E. & A. A., & Sons, CLOVERDALE ICE-CREAM 3rd Vol. 4A (473A), c 15/3/71, s Cloverdale Chief, d Cloverdale Ice Cream 2nd.
- 1169 Wilkeson Investments Pty. Ltd., TUEKONG PARK KURELLA Vol. 4A (187A), c 15/4/71, s The Lodge Mahomet, d Murella Gold Dust.
- 1170 Schmolling, H. & H. & K. & B., YARRABEE PARK BONNIE Vol. 4A (19A), c 17/4/71, s Peninsula Grey Boy, d Hillinview Cleopatra.
- 1-1171 Cornish, J. P. Pty. Ltd., MANEROO ANABELL 5th Vol. 4A (275A), c 6/5/71, s Maneroo Gladiator, d Maneroo Anabell 2nd.
- 2-1172 Cameron, N. E. & A. A., & Sons, CLOVERDALE MAB 30th Vol. 4 (517A), c 16/5/71, s Cloverdale Chips, d Cloverdale Mab 3rd.
- 1173 West, Miss Z. G. & Mrs. J. Byrne, HARKAWAY FAVOURITE Vol. 4A (62A), c 28/5/71, s Harkaway Ballindalloch, d The Glen Olive.

130. HEIFER, born on or between 1st June, 1971, and 31st August, 1971.

- 1174 Barlee, H. & Co., BIMBADEEN DELPHIC (564A), c 5/6/71, s Bimbadeen Stardust, d Bimbadeen Delphinium 2nd.
- 1175 Schmolling, H. & H. & K. & B., YARRABEE PARK BEBE Vol. 4A (22A), c 6/6/71, s Peninsula Grey Boy, d Michaelong Moonflower 11th.
- 1176 Cameron, N. E. & A. A., & Sons, CLOVERDALE KATRINA Vol. 4A (524A), c 18/6/71, s Cloverdale Chips, d Cloverdale Kit Kat 4th.
- 1177 Barlee, H. & Co., BIMBADEEN TWINKLING STAR (579A), c 24/6/71, s Bimbadeen Innamincka's Star, d Bimbadeen Daffodil 2nd.
- 1178 West, Miss Z. G. & Mrs. J. Byrne, HARKAWAY FLORIN Vol. 4A (63A), c 25/6/71, s Willalooka Rob Roy, d Willalooka Jewel.
- 1-1179 Fawns, J. S., & Sons, SABER DINA Vol. 4A (122A), c 1/7/71, s Saber Stanley 2nd, d Bimbadeen Dina.
- 2-1180 O'Sullivan, P. M., CADELLA PARK NONA 4th Vol. 4A (671A), c 3/7/71, s Cadella Park Brimfield, d Cadella Park Nona 3rd.
- 1181 Cameron, N. E. & A. A., & Sons, CLOVERDALE MAB 4th (Twin) Vol. 4A (0432A), c 6/7/71, s Cloverdale Grey Mist, d Cloverdale Mab.
- 1182 Barlee, H. & Co., BIMBADEEN GEM STAR (624A), c 18/7/71, s Bimbadeen Innamincka's Star, d Khancoban Jenny.
- 1183 Wesley, G., ORCADIA PARK TWINNIE (136A), c 22/7/71, s Cloverdale Chips, d The Glen Twinnie.
- 1184 Wesley, G., ORCADIA PARK SUGAR (137A), c 8/8/71, s Cloverdale Chips, d Cloverdale Sugar.
- 1185 Godde, W. H. & Co. Pty. Ltd., GLENELG ROSE MARIE 16th (155A), c 10/8/71, s Koojan Hill Brigand, d Glenelg Rose Marie 5th.
- 1186 Godde, W. H. & Co. Pty. Ltd., GLENELG ROSALIE 3rd (156A), c 11/8/71, s Koojan Hill Brigand, d Glenelg Rosalie.
- 1187 West, Miss Z. G. & Mrs. J. Byrne, HARKAWAY FANTASY Vol. 4A (64A), c 11/8/71, s Harkaway Dallas, d Harkaway Delight.
- 1188 Cornish, J. P. Pty. Ltd., MANEROO HAZEL Vol. 4A (302A), c 12/8/71, s Maneroo Gladiator, d The Glen Hazel 3rd.
- 1189 Fryer, R. J. & V., HOMEBUSH BELLBIRD (131A), c 14/8/71, s The Glen Grant, d Cloverdale My Mate.

- 1190 O'Sullivan, P. M., CADELLA PARK JANE 9th Vol. 4A (675A), c 19/8/71, s Cadella Park Minute Man, d Cadella Park Jane 3rd.
- 3-1191 Murrayella Pastoral Co. Pty. Ltd., MICHAEL-ONG LOTUS 2nd (409A), c 27/8/71, s Michaelong Roman Invasion, d Thologolong Lotus 3rd.

JUNIOR CHAMPION MURRAY GREY HEIFER.

—Society's Sash for the Best Murray Grey Heifer in Classes 128 to 130.

RESERVE JUNIOR CHAMPION MURRAY GREY HEIFER.—Society's Sash.

GRAND CHAMPION MURRAY GREY COW OR HEIFER, any age.—Cash Prize of \$10 and Society's Sash. The Junior and Senior Champions shall compete for this award.

CLASS

131. *GROUP PRIZE: One male and two females, any age, not necessarily bred by exhibitor. Competition limited to animals entered in the ordinary Classes.—Prizes: \$8, \$4, Card. A TROPHY, value \$25 (presented by THE MURRAY GREY BEEF CATTLE SOCIETY) will also be awarded to the winner of this Class.

- 1192 Barlee, H. & Co.
- 1193 Cornish, J. P. Pty. Ltd.
- 1194 Godde, W. H. & Co. Pty. Ltd.
- 1195 Murrayella Pastoral Co. Pty. Ltd.
- 1196 O'Sullivan, P. M.
- 1197 Wesley, G.

THE MICHAEL SUTHERLAND MEMORIAL TROPHY, value \$40, presented by PETER SUTHERLAND, Esq., Thologolong, via Wodonga, Vic., will be awarded to the exhibitor of the Grand Champion Murray Grey Bull and Cow in alternate years, commencing in 1968 with the cow. The trophy to be won three times by the same exhibitor before becoming his permanent property. Outright winner of previous Trophy presented by Peter Sutherland, Esq., under the same conditions as the present Trophy: 1967, Sutherland & Sutherland. Annual winners of present Trophy: 1968, Mrs. H. Sutherland; 1969, P. M. O'Sullivan; 1970, W. H. Godde & Co. Pty. Ltd.; 1971, Murrayella Pastoral Co. Pty. Ltd.

BEST MAINTAINED MURRAY GREY TEAM.—Special Prize, \$50, presented by THE MURRAY GREY BEEF CATTLE SOCIETY. Judging will take place daily from the opening day of the Show until the following Thursday, under the same scale of points as for the Inter-Breeds Competition. There is no entry fee and all Murray Grey Exhibitors' Teams will automatically compete for the prize.

BEEF CATTLE HERDSMEN'S COMPETITION.—Shell Medallion and special prizes for Herdsman who best prepares and parades stock for the Show Ring. For full particulars and conditions of entry see Class 147 at end of Section 30.

N.B.—For particulars of entry in Steer Classes, etc., see Fat Cattle Section 16.

BRAHMANS

Section 26 —

Brahmans

Judge: G. E. McCAMLEY, Esq.

Stewards: G. R. FINK, Esq.

ROBERT WEBSTER, Esq.

DAVID A. PALMER, Esq.

Exhibitors are advised that, in addition to reading the following conditions, they should carefully peruse the conditions of entry and exhibition which precede the first Cattle Section.

An exhibitor may enter up to four animals in any one Class, of which only two may be shown.

Judging will be in catalogue order on the opening day of the Show. See time-table preceding the first Beef Cattle Section.

All adult animals entered in this Section must be registered in an approved Brahman Herd Book. Animals not of age for adult registration must be the progeny of registered parents and duly recorded in the Calf Register. For particulars of registration in the Brahman Herd Book of Australia, apply to Secretary, Australian Brahman Breeders' Association, P.O. 796, Rockhampton, Queensland 4700.

Entry fee, \$8; R.A.S. of V. Members, \$4.

PRIZE MONEY

Unless otherwise stated the prizes in each Class are:—First, \$10; Second, \$4; Third, \$2.

CLASS

132. BULL, born on or between 1st March, 1969, and 31st August, 1970.

- 1198 Putt, K. G., TARTRUS REMAND 148th 7397 (148), c 20/7/69, s Cherokee L.A. Renegade OX1/6, d Tartrus La Wandilla.
- 1199 Bauer, W. R. & Mrs. B. W., GRAMPIANS DUNCAN 6356 (265), c 3/10/69, s Apis Creek Court Jester, d Cherokee L.A. Jedda 1.
- 1-1200 Putt, K. G., MORNINGTON PARK SHAH DE MANSO 5857 (29), c 8/11/69, s Grampians Andrew De Manso, d Wandilla CBV Rena Manso 92/1.
- 2-1201 Bauer, W. R. & Mrs. B. W., GRAMPIANS AMBASSADOR 7875 (304), c 2/7/70, s Apis Creek Acrobat, d Cherokee L.A. Little Kamet.

133. BULL, born on or between 1st September, 1970, and 28th February, 1971.

- 1-1202 Bauer, W. R. & Mrs. B. W., GRAMPIANS NIGEL 7884 (316), c 20/9/70, s Apis Creek Acrobat, d Cherokee L.A. Miss Kishma.
- 3-1203 Brahman Pastoral Pty. Ltd., MORNINGTON PARK SAHIB DE MANSO 7117 (73), c 23/9/70, s Waverley Big Chief De Manso, d Avondale Coronation 314.
- 1204 Bauer, W. R. & Mrs. B. W., GRAMPIANS JASPER 7882 (320), c 6/10/70, s Apis Creek Acrobat, d Grampians Carmel.
- 1205 Bauer, W. R. & Mrs. B. W., GRAMPIANS NOEL 7885 (324), c 20/10/70, s Apis Creek Acrobat, d Cherokee Little Kenya.
- 2-1206 Brahman Pastoral Pty. Ltd., MORNINGTON PARK INDUS DE MANSO (P) 8267 (118), c 22/12/70, s Grampians Andrew De Manso, d Wandilla CBV Coroness Manso 52/1.
- 1207 Bentley, I. & L., CHEROKEE PLAYBOY 207/1 8922 (207/1), c 20/2/71, s Cherokee L.A. White Gold, d Cherokee Makeup X18/8.

134. BULL, born on or between 1st March, 1971, and 31st August, 1971.

- 1208 Brahman Pastoral Pty. Ltd., MORNINGTON PARK EARL DE MANSO (P) 8771 (121), c 1/4/71, s Grampians Andrew De Manso, d Laguna Glen Trip De Manso.

- 2-1209 Bauer, W. R. & Mrs. B. W., GRAMPIANS DEXTER (358), c 8/4/71, s Cherokee L.A. Emperor 981, d Grampians Roslyn.
- 1-1210 Bauer, W. R. & Mrs. B. W., GRAMPIANS RANCHER 9128 (364), c 20/4/71, s Cherokee L.A. Sitting Bull 982, d Grampians Rowena.
- 3-1211 O'Connor, Thomas & Co., KILLAWARRA FARAH 12760 (29/1), c 23/7/71, s Wetherby Astronaut, d Wandilla CBV Prini Farah T 291/1.

CHAMPION BRAHMAN BULL.—Society's Sash.

RESERVE CHAMPION BRAHMAN BULL.—Society's Sash.

CLASS

135. COW OR HEIFER, born on or between 1st September, 1967, and 31st August, 1970 (giving milk or in calf).

- 1-1212 Bauer, W. R. & Mrs. B. W., GRAMPIANS PHOENIX DE MANSO 7196 (221), c 26/11/68, s Waverley James De Manso, d Cherokee 029.
- 2-1213 Brahman Pastoral Pty. Ltd., AVONDALE CORONATION 4th 7075 (863), c 12/3/69, s Dundee Amadeus De Manso, d Avondale Coronation.
- 1214 Bauer, W. R. & Mrs. B. W., GRAMPIANS NARDJA 9697 (272), c 14/10/69, s Apis Creek Acrobat, d Cherokee L.A. Miss Kishma.
- 1215 Brahman Pastoral Pty. Ltd., MORNINGTON PARK GRETA DE MANSO 8415 (30), c 23/10/69, s Grampians Andrew De Manso, d Laguna Glen Trip De Manso 283.
- 3-1216 Brahman Pastoral Pty. Ltd., MORNINGTON PARK JASMIN MANSO (P) 10397 (71), c 7/8/70, s Grampians Andrew De Manso, d Tryphina Lady Arenosa Manso.
- 1217 Bentley, I. & L., LYNTON ROSETTE 2nd 11694 (50-1), c 23/8/70, s Avondale Eagle, d Lynton Rosette.

136. HEIFER, born on or between 1st September, 1970, and 28th February, 1971.

- 1218 Bauer, W. R. & Mrs. B. W., GRAMPIANS JEDDA 10781 (319), c 4/10/70, s Apis Creek Acrobat, d Cherokee L.L. Jedda 1.
- 3-1219 Brahman Pastoral Pty. Ltd., MORNINGTON PARK JEWEL DE MANSO 9936 (82), c 10/10/70, s Waverley Big Chief De Manso, d Wandilla Red Rena Manso 309/1.
- 1-1220 Bauer, W. R. & Mrs. B. W., GRAMPIANS CHARM 10776 (323), c 16/10/70, s Apis Creek Acrobat, d Grampians Conchita.
- 1221 Bentley, I. & L., GRAMPIANS LUELLA DE MANSO 10784 (326), c 22/10/70, s Grampians James De Manso, d Grampians Duchess.
- 1222 Putt, K. G., HAZELTON BLONDIE 5th 10523 (79), c 7/11/70, s Hazelton Raiders Jo, d Hazelton Epoch.
- 1223 Putt, K. G., BOORANDALLA TEXAS QUEEN 1st 10330 (5/1/701), c 12/11/70, s Allensleigh Shah 55, d Boorandalla Lady Texas 1st.
- 2-1224 Brahman Pastoral Pty. Ltd., MORNINGTON PARK PRINCESS (P) 11562 (116), c 12/12/70, s Grampians Andrew De Manso, d Wandilla CBV Lady Aristocrat M 342/1.

137. HEIFER, born on or between 1st March, 1971, and 31st August, 1971.

- 1-1225 Putt, K. G., KILBERRY LADY BARCLAY (51), c 10/7/71, s Cherokee M.I. Sanpan, d Cherokee M.I. 308/9.
- 1226 Putt, K. G., KILBERRY LADY AGNEW (99), c 29/8/71, s Wandilla CBC Red Sir Tom, d Wandilla CBV Chamba M692/1.
- 1-1227 Bauer, W. R. & Mrs. B. W., GRAMPIANS SAMANTHA (A.I.) (372), c 30/8/71, s Cherokee L.A. Sitting Bull 982, d Grampians Silver Queen.

CHAMPION BRAHMAN COW OR HEIFER.—Society's Sash.

RESERVE CHAMPION BRAHMAN COW OR HEIFER.—Society's Sash.

BRAHMANS—BRAFORDS—BRANGUS

TROPHIES to the value of \$10 each, presented by the **AUSTRALIAN BRAHMAN BREEDERS' ASSOCIATION**, will be awarded for the best male and female, born on or after 1st March, 1971, bred by exhibitor.

CLASS

138. *GROUP PRIZE: Best three animals bred by exhibitor. Both sexes to be represented and competition limited to animals exhibited in the ordinary classes.—Prizes: \$8, \$4, Card.

- 1-1228 Bauer, W. R. & Mrs. B. W.
2-1229 Brahman Pastoral Pty. Ltd.
1230 Brahman Pastoral Pty. Ltd.

BEEF CATTLE HERDSMEN'S COMPETITION.—Shell Medallion and special prizes for Herdsman who best prepares and parades stock for the Show Ring. For full particulars and conditions of entry see Class 147 at end of Section 30.

N.B.—For particulars of entry in Steer Classes, etc., see Fat Cattle Section 16.

Section 27 — Braford's

Judge: G. E. McCAMLEY, Esq.

Stewards: G. R. FINK, Esq.
ROBERT WEBSTER, Esq.
DAVID A. PALMER, Esq.

Exhibitors are advised that, in addition to reading the following conditions, they should carefully peruse the conditions of entry and exhibition which precede the first Cattle Section.

An exhibitor may enter up to four animals in any one Class, of which only two may be shown.

Judging will be in catalogue order on the opening day of the Show. See time-table preceding the first Beef Cattle Section.

All adult animals entered in this Section must be registered in an approved Braford Herd Book. Animals not of age for adult registration must be the progeny of registered parents and duly recorded in the Calf Register. For particulars of registration in the Braford Herd Book of Australia, apply to the Secretary, Australian Braford Society, P.O. Box 749, Rockhampton, Queensland, 4700.

Entry fee, \$8; R.A.S. of V. Members, \$4.

PRIZE MONEY

Unless otherwise stated the prizes in each Class are:—First, \$10; Second, \$4; Third, \$2.

139. BULL, born on or between 1st March, 1969, and 31st August, 1971.

- 1231 Philbron Pastoral Co., HOWQUA-DALE ADAM 6142 (6), c 25/11/69, s Granville Greg 83, d Clifton 58A.
1232 Hinz, H., GLENMOYA DOMINO (270), c 6/12/70, s Glenmoya Jake, d Glenmoya 21.
2-1233 Philbron Pastoral Co., HOWQUA-DALE BILL 7930 (25), c 9/11/70, s Granville Greg 83, d Eden Garry 300.
3-1234 Philbron Pastoral Co., HOWQUA-DALE BOB 7931 (27), c 22/11/70, s Granville Greg 83, d Doonside 15A 404.

- 1235 Brendale Braford Stud, BRENDALÉ ARISTOCRAT (9), c 2/1/71, s Glenlee 148, d Marville Hills 36.
1236 Osborne, C. A. & M. A., GRANVILLE KERROD (243), c 18/1/71, s Edengarry 331, d Granville Kerry 71.

CHAMPION BRAFORD BULL.—Society's Sash.

CLASS

140. COW OR HEIFER, born on or between 1st September, 1967, and 31st August, 1971.

- 1237 Philbron Pastoral Co., CLIFTON PEBBLES 3223 (253), c 2/2/68, s Clifton 102, d Clifton 214.
1238 Philbron Pastoral Co., HOWQUA-DALE BAM BAM (26), c 13/11/70, s Granville Greg 83, d Clifton Pebbles 253.
1239 Philbron Pastoral Co., HOWQUA-DALE BRIDGET (28), c 5/12/70, s Granville Greg 83, d Eden Garry 365.

CHAMPION BRAFORD COW OR HEIFER.—Society's Sash.

BEEF CATTLE HERDSMEN'S COMPETITION.—Shell Medallion and special prizes for Herdsman who best prepares and parades stock for the Show Ring. For full particulars and conditions of entry see Class 147 at end of Section 30.

N.B.—For particulars of entry in Steer Classes, etc., see Fat Cattle Section 16.

Section 28 — Brangus

Judge: G. E. McCAMLEY, Esq.

Stewards: G. R. FINK, Esq.
ROBERT WEBSTER, Esq.
DAVID A. PALMER, Esq.

Exhibitors are advised that, in addition to reading the following conditions, they should carefully peruse the conditions of entry and exhibition which precede the first Cattle Section.

An exhibitor may enter up to four animals in any one class, of which only two may be shown.

Judging will be in catalogue order on the opening day of the Show. See time-table preceding the first Beef Cattle Section.

All adult animals entered in this section must be registered in an approved Brangus Herd Book. Animals not of age for adult registration must be the progeny of registered parents and duly recorded in the Calf Register. For particulars of registration in the Brangus Herd Book of Australia, apply to the Secretary, Australian Brangus Cattle Association, P.O. Box 28, Gin Gin, Queensland, 4671.

Entry fee, \$8; R.A.S. of V. Members, \$4.

PRIZE MONEY

Unless otherwise stated the prizes in each class are:—First, \$10; Second, \$4; Third, \$2.

141. BULL, born on or between 1st March, 1969, and 31st August, 1971.

- 1-1240 Keath, C. R., COBAW INCAS 39 (111/1), c 18/6/71, s Allawah Incas, d Allawah Jalla.
1-1241 Glenila Orchards Pty. Ltd., GLENILA BLACK DUKE (A28), c 19/7/71, s Banyak Suka Fabian, d Springvale Lena 2nd.
1242 Putt, K. G., KILBERRY LORD GRANT (188), c 28/8/71, s Lockwood Adam, d Angus Cow.

BRANGUS—SOUTH DEVONS—CHAROLAIS

CHAMPION BRANGUS BULL.—Society's Sash and Cash Prize of \$10 presented by the Australian Brangus Cattle Association.

CLASS

142. COW OR HEIFER, born on or between 1st September, 1967, and 31st August, 1971.

- 2-1243 O'Connor, Thomas & Co., KILLAWARRA PERINTHIAN 1st (2/1), c 19/2/71, s Dovecot Pure 38th, d Bontharambo Perinthian 242nd.
 1-1244 Lenstir Investment Pty. Ltd., MONVILLE WEASTLEA 1st (A1), c 25/3/71, s Mulwala Westlea, d Monville 4th.
 1245 Putt, K. G., KILBERRY LADY DALRYMPLE (57), c 18/8/71, s Lockwood Adam, d Angus Cow.

CHAMPION BRANGUS COW OR HEIFER.—Society's Sash and Cash Prize of \$10 presented by the Australian Brangus Cattle Association.

BEEF CATTLE HERDSMEN'S COMPETITION.—Shell Medallion and special prizes for Herdsman who best prepares and parades stock for the Show Ring. For full particulars and conditions of entry see Class 147 at end of Section 30.

N.B.—For particulars of entry in Steer Classes, etc., see Fat Cattle Section 16.

Section 29 — South Devons

Judge: JAMES RUSSELL, Esq.

Stewards: G. R. FINK, Esq.
 ROBERT WEBSTER, Esq.
 DAVID A. PALMER, Esq.

Exhibitors are advised that, in addition to reading the following conditions, they should carefully peruse the conditions of entry and exhibition which precede the first Cattle Section.

An exhibitor may enter up to four animals in any one Class, of which only two may be shown.

Judging will be in catalogue order on the opening day of the Show. See time-table preceding the first Beef Cattle Section.

All adult animals entered in this Section must be registered in an approved South Devon Herd Book. Animals not of age for adult registration must be the progeny of registered parents and duly recorded in the Calf Register. For particulars of registration in the South Devon Herd Book of Australia, apply to the Secretary, Australian South Devon Breeders' Association, Royal Show Grounds, Epsom Road, Ascot Vale, 3032.

Entry fee, \$8; R.A.S. of V. Members, \$4

PRIZE MONEY

Unless otherwise stated the prizes in each Class are:—First, \$10; Second, \$4; Third, \$2.

143. BULL, born on or between 1st March, 1969, and 31st August, 1971.

- 1-1246 Nangwarry Pastoral Co., TAHEKE AMBAS-SADOR'S PREMIER (imp. N.Z.) Vol. 1 S.D. H.B. (71008), c 8/4/71, s Yealmtan Ambassador 9th, d Tregerrick Primrose 12th.
 2-1247 Nangwarry Pastoral Co., TAHEKE AMBAS-SADOR'S IVOR (imp. N.Z.) Vol. 1 S.D. H.B. (71009), c 13/4/71, s Yealmtan Ambassador 9th, d Tregasso Ivy 22nd.

CHAMPION SOUTH DEVON BULL.—Society's Sash.

CLASS

144. COW OR HEIFER, born on or between 1st September, 1967, and 31st August, 1971.

NO ENTRY

CHAMPION SOUTH DEVON COW OR HEIFER.—Society's Sash.

BEEF CATTLE HERDSMEN'S COMPETITION.—Shell Medallion and special prizes for Herdsman who best prepares and parades stock for the Show Ring. For full particulars and conditions of entry see Class 147 at end of Section 30.

N.B.—For particulars of entry in Steer Classes, etc., see Fat Cattle Section 16.

Section 30 — Charolais

Judge: F. R. I. STEPHENS, Esq.

Stewards: G. R. FINK, Esq.
 ROBERT WEBSTER, Esq.
 DAVID A. PALMER, Esq.

Exhibitors are advised that, in addition to reading the following conditions, they should carefully peruse the conditions of entry and exhibition which precede the first Cattle Section.

An exhibitor may enter up to four animals in any one Class, of which only two may be shown.

Judging will be in catalogue order on the opening day of the Show. See time-table preceding the first Beef Cattle Section.

All adult animals entered in this Section must be registered in an approved Charolais Herd Book. Animals not of age for adult registration must be the progeny of registered parents and duly recorded in the Calf Register. For particulars of registration in the Charolais Herd Book of Australia, apply to the Secretary, Charolais Society of Australia, Box 3963, G.P.O., Sydney, 2001.

Entry fee, \$8; R.A.S. of V. Members, \$4

PRIZE MONEY

Unless otherwise stated the prizes in each Class are:—First, \$10; Second, \$4; Third, \$2.

145. BULL, born on or between 1st March, 1969, and 31st August, 1971.

- 1-1248 Carlton Stud., SUNDOWNER RANCHES GRANITE (imp. N.Z.) 26 (8), c 12/7/71, s Carabinier, d Cheston Delicious.

CHAMPION CHAROLAIS BULL.—Society's Sash.

146. COW OR HEIFER, born on or between 1st September, 1967, and 31st August, 1971.

- 1-1249 Carlton Stud., WHITE VALLEY GRACE (imp. N.Z.) 49 (1), c 26/6/71, s Sucre, d Fairthwaite Echo.
 1250 Foyster, M., CRAIGMORE GERVAISE (imp. N.Z.) 47 (D1G), c 9/8/71, s Argent, d Buckland Elspeth (imp.).
 1-1251 Australian Charolais Pty. Ltd., AROHA GIGI (imp. N.Z.) 44 (G3), c 19/8/71, s Carabinier, d Overhall Discrete.

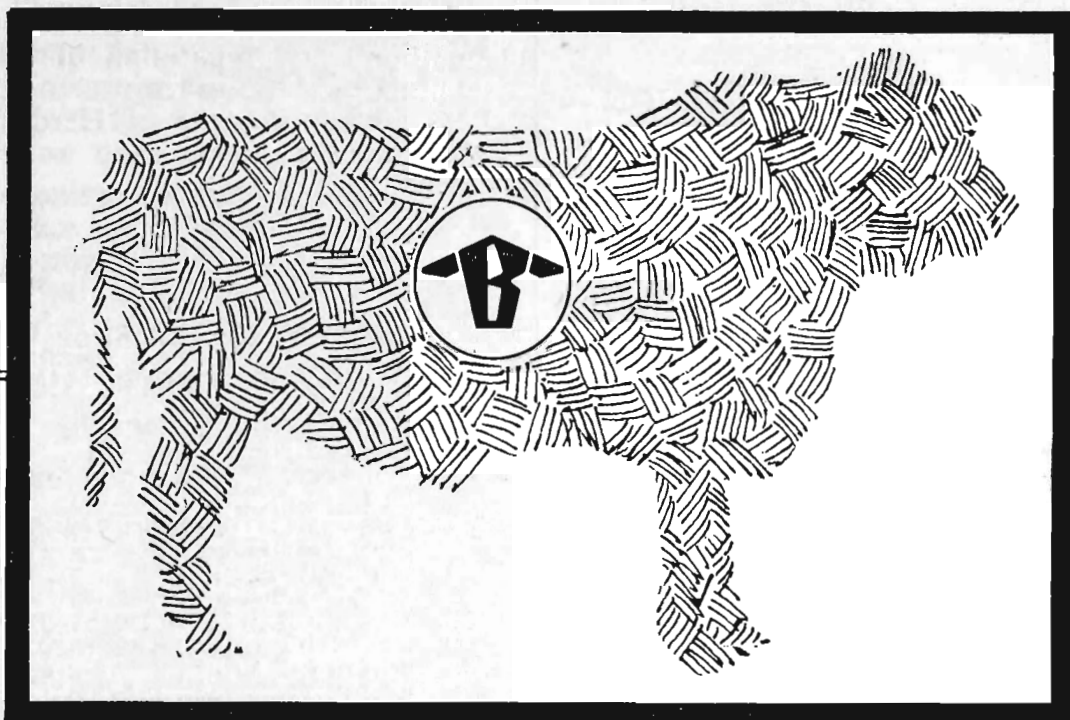

the shape of things to come ...for practical cattle men

Brangus Cattle are coming—soon! So be prepared for something new and special. That's because Brangus breeders are dedicated to providing a new breed of top class cattle that will please the cattle man and consumer alike. Start thinking about Brangus now; it's not too early to start talking either—with the people who know most about this exciting new breed. Brangus will soon be making its presence felt in Australia.

GET ON THE BRANGUS WAGON!

ENQUIRIES WELCOMED BY KEN MACDONALD AT:
GLENILA ORCHARDS PTY. LTD.
PREMAYDENA, TASMANIA.



BRANGUS

CHAROLAIS—BEEF CATTLE HERDSMEN'S COMPETITION

CHAMPION CHAROLAIS COW OR HEIFER.—

12497. Society's Sash.

BEEF CATTLE HERDSMEN'S COMPETITION.—

Shell Medallion and special prizes for Herdsman who best prepares and parades stock for the Show Ring. For full particulars and conditions of entry see Class 147.

N.B.—For particulars of entry in Steer Classes, etc., see Fat Cattle Section 16.

Beef Cattle Herdsmen's Competition

Judges: W. J. T. CLARKE, Esq.
FRANK YOUNG, Esq.
G. E. KIRKBY, Esq.

Co-ordinators of Judges' Panel:
J. H. SLEIGH, Esq.
K. P. PALMER, Esq.

Steward: W. A. ANGLIS, Esq.

CLASS

147. THE SHELL BEEF CATTLE HERDSMAN'S AWARD.

A Shell Herdsman's Medallion will be presented to the Herdsman who best prepares stock for the Show Ring, attention being given to the manner in which it is brought before the Judge. This award is in recognition of the support given by the SHELL GROUP OF COMPANIES in sponsoring the Pre-Show Journalists' Tour.

Mr. J. W. KELLY, Caramut North, Caramut, Vic., and Mr. K. P. PALMER of Kielli, Mortlake, Vic. have each donated \$20 to be distributed as prize money in this Competition.

Prizes: First: Shell Medallion, Society's inscribed Pewter Tankard and \$30. Second: Society's inscribed Pewter Tankard and \$10. Third: Society's inscribed Pewter Tankard and \$5.

The prize money will be paid to the Grooms concerned.

SHELL AWARD CONDITIONS OF ENTRY AND JUDGING

1. The competitor (either male or female) must be a recognised herdsman for at least six months prior to the Show and must have prepared the stock entered for exhibition by his or her employer.
2. The exhibitor must state on the entry form the name of the recognised herdsman nominated for this competition.
3. Each competitor will be required to parade before the Judge three head of cattle (including one bull). The cattle to be paraded must all be selected from the Show Team of the exhibitor by whom the herdsman is employed.
4. Judging for this award will take place on the Arena, at 9 a.m., on Monday, 25th September, 1972.
5. In judging this class, judges will disregard the attendants assisting the nominated herdsman. All attendants, however, in addition to the herdsman, must wear grey dust coats.

Scale of points for judging will be as under:

Condition and preparation of cattle	60
Handling of cattle in ring	20
Dress and appearance of Herdsman	10
Gear (Halters, stock cane and suitability of same)	10
Total	100

Entry fee, \$8; R.A.S. of V. Members, \$4.

- 1252 Bentley, J., nom. by P. M. O'Sullivan (Murray Grey).
 1253 Blake, Stuart, nom. by R. & M. Shelmerdine (Hereford).
 1254 Doherty, G. K., nom. by A. M. Doherty Pty. Ltd. (Angus).
 1255 Fraser, Lex, nom. by Tippet Bros. (Beef Shorthorn).
 1256 Harper, R. Y., nom. by Estate A. L. Taylor (Poll Hereford).
 1257 Hutt, John F., nom. by Tavistock Pastoral Co. Pty. Ltd. (Poll Hereford).
 1258 Mathers, Allan, nom. by I. M. & K. W. Alexander (Beef Shorthorn).
 1259 Mathers, J. B., nom. by W. Robinson & Sons (Poll Herefords).
 1260 Munro, Ian, nom. by Shelmerdine, R. & M. (Hereford).
 1261 Ryan, Terry, nom. by S., K. & C. Hawkins (Poll Hereford).
 1262 Williams, E. W., nom. by W. & P. McBride (Hereford).

"THE PASTORAL REVIEW"

BEEF CATTLE JUDGING DEMONSTRATION AND COMPETITION

Judges: J. R. ALLEN, Esq.
M. F. WHITE, Esq.

S

B

A Be
petition
1972, co

The l
ducted
different

Comp
order th

The
agree o
placing
petitors
their p
winner

Entra
award p
(within
Steward
decisive

A sp
planatic
placed
at the
craft as
method
stand th

1ST. GEOFF. WILLIAMSON
CARISBROOK. VIC

2ND. W. J. YARWOOD
NUMURAH. VIC.

3RD. GRAHAM. BAUER
IPSWICH. Q'LD.

4TH. B. EPPS.

MT. COMPASS. S.A.

5TH. J. HUTT.

COOMABARA BRAN
N.S.W.

6TH. RELICITY MITCHELL
STH. YARRA. VIC.

CHAROLAIS—BEEF CATTLE HERDSMEN'S COMPETITION

CHAMPION CHAROLAIS COW OR HEIFER.—
12497 Society's Sash.

BEEF CATTLE HERDSMEN'S COMPETITION.—
Shell Medallion and special prizes for Herdsman who best prepares and parades stock for the Show Ring. For full particulars and conditions of entry see Class 147.

N.B.—For particulars of entry in Steer Classes, etc., see Fat Cattle Section 16.

Beef Cattle Herdsmen's Competition

Judges: W. J. T. CLARKE, Esq.
FRANK YOUNG, Esq.
G. E. KIRKBY, Esq.

Co-ordinators of Judges' Panel:
J. H. SLEIGH, Esq.
K. P. PALMER, Esq.

Steward: W. A. ANGLIS, Esq.

CLASS

147. THE SHELL BEEF CATTLE HERDSMAN'S AWARD.

A Shell Herdsman's Medallion will be presented to the Herdsman who best prepares stock for the Show Ring, attention being given to the manner in which it is brought before the Judge. This award is in recognition of the support given by the SHELL GROUP OF COMPANIES in sponsoring the Pre-Show Journalists' Tour.

Mr. J. W. KELLY, Caramut North, Caramut, Vic., and Mr. K. P. PALMER of Kielli, Mortlake, Vic. have each donated \$20 to be distributed as prize money in this Competition.

Prizes: First: Shell Medallion, Society's inscribed Pewter Tankard and \$30. Second: Society's inscribed Pewter Tankard and \$10. Third: Society's inscribed Pewter Tankard and \$5.

The prize money will be paid to the Grooms concerned.

SHELL AWARD CONDITIONS OF ENTRY AND JUDGING

1. The competitor (either male or female) must be a recognised herdsman for at least six months prior to the Show and must have prepared the stock entered for exhibition by his or her employer.
2. The exhibitor must state on the entry form the name of the recognised herdsman nominated for this competition.
3. Each competitor will be required to parade before the Judge three head of cattle (including one bull). The cattle to be paraded must all be selected from the Show Team of the exhibitor by whom the herdsman is employed.
4. Judging for this award will take place on the Arena, at 9 a.m., on Monday, 25th September, 1972.
5. In judging this class, judges will disregard the attendants assisting the nominated herdsman. All attendants, however, in addition to the herdsman, must wear grey dust coats.

Scale of points for judging will be as under:

Condition and preparation of cattle	60
Handling of cattle in ring	20
Dress and appearance of Herdsman	10
Gear (Halters, stock cane and suitability of same)	10
Total	100

Entry fee, \$8; R.A.S. of V. Members, \$4.

- 1252 Bentley, J., nom. by P. M. O'Sullivan (Murray Grey).
- 1253 Blake, Stuart, nom. by R. & M. Shelmerdine (Hereford).
- 1254 Doherty, G. K., nom. by A. M. Doherty Pty. Ltd. (Angus).
- 1255 Fraser, Lex, nom. by Tippet Bros. (Beef Shorthorn).
- 1256 Harper, R. Y., nom. by Estate A. L. Taylor (Poll Hereford).
- 1257 Hutt, John F., nom. by Tavistock Pastoral Co. Pty. Ltd. (Poll Hereford).
- 1258 Mathers, Allan, nom. by I. M. & K. W. Alexander (Beef Shorthorn).
- 1259 Mathers, J. B., nom. by W. Robinson & Sons (Poll Herefords).
- 1260 Munro, Ian, nom. by Shelmerdine, R. & M. (Hereford).
- 1261 Ryan, Terry, nom. by S., K. & C. Hawkins (Poll Hereford).
- 1262 Williams, E. W., nom. by W. & P. McBride (Hereford).

"THE PASTORAL REVIEW"

BEEF CATTLE JUDGING DEMONSTRATION AND COMPETITION

Judges: J. R. ALLEN, Esq.
M. F. WHITE, Esq.
G. E. KIRKBY, Esq.

Stewards: K. P. PALMER, Esq.
R. B. GERRAND, Esq.
Col. M. H. McARTHUR.
ROBERT WEBSTER, Esq.

Broadcasting Steward: PHILLIP LAMB, Esq.

A Beef Cattle Judging Demonstration and Competition will take place on Sunday, 24th September, 1972, commencing at 1.30 p.m.

The Demonstration and Competition will be conducted on Angus bulls this year. In future years different breeds will be used.

Competitors will be asked to place six bulls in the order they fancy.

The three prominent breed Judges appointed will agree on what might be termed the correct order of placing the cattle and will question the final six competitors over the P.A. system as to the reasons for their placements when determining the ultimate winner of the Competition.

Entrants should bear in mind that the Judges will award points to competitors for correctness of dress (within reason) and footwear; the manner in which Stewards (where present) are handled, and general decisiveness and ring craft.

A spokesman for the Judges' Panel will give explanations to competitors as to why the cattle were placed in the order decided upon by the Judges and at the same time will demonstrate the use of ring-craft as an aid to making correct decisions and as a methodical means of permitting spectators to understand the Judges' reasoning.

JUDGING DEMONSTRATION—RED POLLS

This will be a post entry competition, open to all comers. Intending competitors are required to nominate at the Cattle Superintendent's Office not later than one hour prior to the commencement of the Competition.

There will be no entry fee.

Prizes: First: Bronze Medallion. Second: Bronze Medallion. Third: Bronze Medallion. Fourth to Sixth: One year's free subscription to "The Pastoral Review", to which also the first three placegetters will be entitled. Prizes donated by THE PASTORAL REVIEW AUSTRALIA PTY. LTD., 415 Bourke Street, Melbourne.

Dual Purpose Breeds

Judging of Dairy Shorthorns will commence at 8.30 a.m. and Red Polls at 9.30 a.m. on the opening day of the Show. Judging to determine the award of Champion Dairy Cow will take place at 11.00 a.m. on Friday, 22nd September, in the Jersey Judging Ring.

Section 31 — Red Polls

Judge: A. R. BEGGS, Esq.

Stewards: J. W. D. WARD, Esq.
P. T. B. KELYNACK, Esq.
Dr. T. D. HOBAN.

Exhibitors are advised that, in addition to reading the following conditions, they should carefully peruse the conditions of entry and exhibition which precede the first Cattle Section.

An exhibitor may enter up to four animals in any one Class, of which only two may be shown.

Judging will be in catalogue order and will commence at 9.30 a.m. on the opening day of the Show.

Cattle entered in this Section must be registered in recognised Red Poll Herd Book. For particulars of registration in the Red Poll Herd Book of Australia, apply to the Secretary, Red Poll Cattle Breeders' Association of Australia, Royal Show Grounds, Epsom Road, Ascot Vale, 3032.

Cows which fail to yield 4 lbs. or more of milk in the 24 hours immediately preceding judging or in a period of 24 hours stipulated by the Society subsequent to judging shall be deemed to be dry.

Entry fee, \$8; R.A.S. of V. Members, \$4.

PRIZE MONEY

Unless otherwise stated the prizes in each Class are:—First, \$10; Second, \$4; Third, \$2.

CLASS

148. COW, born on or before 30th June, 1969 (in milk).—Prizes: \$20, \$8, \$4.

- 3-1263 Townrow, P. E. & E. C., CRANBROOK BANKSIA 22561 (145), c 9/9/65, s Plymouth Blighty, d Cranbrook Primrose.
1-1264 Paton, A. W. J., SUNNY BRAE BALLASTEP 22322 (26), c 24/3/66, s Sunny Brae Monsoon, d Tarcoola Ballajig.
2-1265 Paton, A. W. J., SUNNY BRAE DANCASTEP 26518 (56), c 2/8/68, s Bundaleer Bankland, d Sunny Brae Ballastep.

CLASS

149. HEIFER, born on or between 1st July, 1969, and 30th June, 1970 (in milk or in calf).

- 1266 Spalding, Harold M., CATHRO WINSOME 28795 (153), c 24/7/69, s Plymouth Mt. Blend, d Drumclog Idea 5th.
1267 Paton, A. W. J., SUNNY BRAE ELEGANT 28629 (91), c 30/8/69, s Sunny Brae Cadet, d Sunny Brae Mermaid.

150. *COW with best vessel (Cow to be of good breed type).

Competition in this class is limited to Animals (in milk) exhibited in the ordinary Classes, and the Judge may order the exhibits to be milked dry before making the final awards.

- 1268 Paton, A. W. J.
1269 Spalding, Harold M.

151. *GROUP PRIZES.—Two females in milk. Competition for these prizes is limited to animals exhibited in the ordinary Classes. Prizes: \$20, \$15, \$5. Presented by THE RED POLL CATTLE BREEDERS' ASSOCIATION OF AUSTRALIA (VICTORIAN BRANCH).

- 1270 Paton, A. W. J.

152. COW, born on or before 30th June, 1969 (in calf).—Prizes: \$16, \$8, \$4.

- 1271 Paton, A. W. J., SUNNY BRAE DOAJIG 26527 (67), c 11/8/68, s Bundaleer Bankland, d Sunny Brae Merryjig.

153. HEIFER, born on or between 1st July, 1969, and 31st December, 1970.

- 1272 Paton, A. W. J., SUNNY BRAE FANDANGO 30804 (115), c 22/9/70, s Sunny Brae Danny Boy, d Sunny Brae Ballastep.
1273 Townrow, P. E. & E. C., CRANBROOK ROTATION 30675 (221), c 19/10/70, s Plymouth Rajah, d Drumclog Pearl.
1274 MacLean, E. & J. E., TUMBUKA SUZETTE 31323 (98), c 30/10/70, s Larkhill Subsidy, d Lynchmere Roberta.
1275 Downes, F. A., GOOROC PRIMROSE 31359 (8), c 16/12/70, s Plymouth Rover, d Plymouth Red Begonia.
1276 Downes, F. A., GOOROC MARGARET 31360 (9), c 26/12/70, s Plymouth Rover, d Gooroc Carnation.

154. HEIFER, born on or between 1st January, 1971, and 30th June, 1971.

- 1277 Paton, A. W. J., SUNNY BRAE GODDESS 32502 (138), c 2/3/71, s Bundaleer Blockbuster, d Sunny Brae Mistress.
1278 Townrow, P. E. & E. C., CRANBROOK ROBIN 31577 (228), c 21/3/71, s Plymouth Rajah, d Cranbrook Beryl.
1279 Townrow, P. E. & E. C., CRANBROOK RANKSIA 31578 (229), c 22/3/71, s Plymouth Rajah, d Cranbrook Banksia.

155. HEIFER, born on or between 1st July, 1971, and 31st August, 1971.

- 1280 MacLean, E. & J. E., TUMBUKA SUNSHINE 32402 (110), c 19/7/71, s Larkhill Subsidy, d Tumbuka Sheen.
1281 Paton, A. W. J., SUNNY BRAE GINSLING 32506 (143), c 20/8/71, s Bundaleer Blockbuster, d Sunny Brae Champagne.
1282 Paton, A. W. J., SUNNY BRAE GOLDSTREAM 32507 (145), c 28/8/71, s Sunny Brae Alibi, d Sunny Brae Downstream.

RED POLLS

JUNIOR CHAMPION RED POLL HEIFER.—

1272 ✓ Society's Sash for the Best Heifer born on or after 1st July, 1970.

RESERVE JUNIOR CHAMPION RED POLL

1273 ✓ HEIFER—Society's Sash.

SENIOR CHAMPION RED POLL COW OR

1264 ✓ HEIFER.—Society's Sash for the Best Cow or Heifer born on or before 30th June, 1970.

RESERVE SENIOR CHAMPION RED POLL

1266 ✓ COW OR HEIFER.—Society's Sash.

GRAND CHAMPION RED POLL COW OR

1272 ✓ HEIFER, any age.—Society's Sash and cash prize of \$10, presented by PETERS ICE CREAM (VIC.) PTY. LTD., WELLINGTON ROAD, PETERSVILLE, CLAYTON. The Junior and Senior Champions shall compete for this award.

A cash prize of \$5, also presented by PETERS ICE CREAM (VIC.) PTY. LTD., will be awarded to the exhibitor of the Junior or Senior Champion Red Poll Cow or Heifer that did not gain the Grand Champion Award.

CHAMPION DAIRY COW

THE VICTORIAN FARMERS' UNION offers a trophy order and cash prize of a total value of \$100 for competition among the Red Poll, Dairy Shorthorn, Australian Illawarra Shorthorn, Ayrshire, Jersey, Guernsey and Friesian breeds. For full particulars, see end of Section 37.

1272 ✓ THE "S. S. CAMERON" MEMORIAL TROPHY, valued at \$60, presented by the RED POLL CATTLE BREEDERS' ASSOCIATION OF AUSTRALIA (VICTORIAN BRANCH), will be awarded for the Junior Champion Red Poll Heifer. The trophy to be competed for in perpetuity, and the winner each year to receive a trophy order valued at \$10, presented by the Red Poll Cattle Breeders' Association of Australia (Victorian Branch).

BULL CLASSES

CLASS

156. BULL, born on or before 30th June, 1969.

1-1283 Downes, F. A., PLYMOUTH ROVER 10040 (A40), c 23/8/67, s Plymouth Rocket, d Plymouth Blossom.

157. BULL, born on or between 1st July, 1969, and 30th June, 1970.

1-1284 Townrow, P. E. & E. C., CRANBROOK BRISTOL 12032 (190), c 22/9/69, s Plymouth Blighty, d Cranbrook Carnation.

158. BULL, born on or between 1st July, 1970, and 31st December, 1970.

3-1285 Townrow, P. E. & E. C., CRANBROOK BAR-DOT 13152 (215), c 2/9/70, s Plymouth Blighty, d Cranbrook Carnation.

1-1286 MacLean, E. & J. E., TUMBUKA RUSTIC 13094 (95), c 3/9/70, s Larkhill Subsidy, d Tumbuka Sheen.

2-1287 Paton, A. W. J., SUNNY BRAE FIRSTRATE 13677 (128), c 10/11/70, s Bundaleer Blockbuster, d Glendoon Boqueen.

CLASS

159. BULL, born on or between 1st January, 1971, and 30th June, 1971.

1288 Downes, F. A., GOOROC PRINCE 13547 (10), c 9/1/71, s Plymouth Rover, d Plymouth Roberta.

1289 Lusink, T. J. C. & R. M., TANGRYANG ROLLS 13829 (86), c 9/1/71, s Plymouth Rocket, d Plymouth Music.

1290 Paton, A. W. J., SUNNY BRAE GOODLUCK 13681 (135), c 20/1/71, s Sunny Brae Danny Boy, d Sunny Brae Astor.

1291 Townrow, P. E. & E. C., CRANBROOK REBEL 13706 (227), c 14/3/71, s Plymouth Rajah, d Cranbrook Buttercup.

160. BULL, born on or between 1st July, 1971, and 31st August, 1971.—Prizes: \$12, \$4, \$2 and Sweepstakes.

A Compulsory Sweepstake of \$2 for each entry is included in this Class. Such Sweepstakes is divided into six prizes in the proportion of 36%, 24%, 16%, 12%, 8% and 4% and is added to the prize money as offered. Entry Fee and Sweepstakes, \$10; Members, \$6.

1292 Townrow, P. E. & E. C., CRANBROOK EGRET 14290 (235), c 27/8/71, s Cliveden Byron, d Cranbrook Betina.

JUNIOR CHAMPION RED POLL BULL—

1286 ✓ Society's Sash for the Best Bull born on or after 1st July, 1970.

RESERVE JUNIOR CHAMPION RED POLL

1289 ✓ BULL.—Society's Sash.

SENIOR CHAMPION RED POLL BULL.—Society's

1283 ✓ Sash for the Best Bull born on or before 30th June, 1970.

RESERVE SENIOR CHAMPION RED POLL

1284 ✓ BULL.—Society's Sash.

GRAND CHAMPION RED POLL BULL, any

1283 ✓ age.—Society's Sash and cash prize of \$10, presented by PETERS ICE CREAM (VIC.) PTY. LTD., WELLINGTON ROAD, PETERSVILLE, CLAYTON. The Junior and Senior Champions shall compete for this award.

A cash prize of \$5, also presented by PETERS ICE CREAM (VIC.) PTY. LTD.,

1286 ✓ will be awarded to the exhibitor of the Junior or Senior Champion Red Poll Bull that did not gain the Grand Champion Award.

THE "ARNOLD CADDY" MEMORIAL TROPHY,

1286 ✓ valued at \$60, presented by the RED POLL CATTLE BREEDERS' ASSOCIATION OF AUSTRALIA (VICTORIAN BRANCH), will be awarded for the Junior Champion Red Poll Bull. The trophy to be competed for in perpetuity, and the winner each year to receive a trophy order valued at \$10, presented by the Red Poll Cattle Breeders' Association of Australia (Victorian Branch).

161. *GROUP PRIZE: One male and two females, any age, bred by exhibitor. Competition for these prizes is limited to animals exhibited in the ordinary Classes.—Prizes: \$10, \$4, \$2.

1293 Downes, F. A.

1294 MacLean, E. & J. E.

1295 Paton, A. W. J.

1296 Townrow, P. E. & E. C.

RED POLLS—DAIRY SHORTHORNS

CLASS

162. *THE PRINCESS ROYAL CUP (presented by the RED POLL CATTLE SOCIETY OF GREAT BRITAIN AND IRELAND), will be offered for competition for a Group consisting of one bull (any age), one female born on or before 30th June, 1969, and one female born on or after 1st July, 1969. One female to be in milk and the other dry. Competition limited to animals exhibited in the ordinary Classes. The Princess Royal Cup will not be actually held by the winner but a trophy order valued at \$10.50 presented by the RED POLL CATTLE BREEDERS' ASSOCIATION OF AUSTRALIA (FEDERAL COUNCIL) will be awarded to the successful exhibitor.

1297 Paton, A. W. J.
1298 Townrow, P. E. & E. C.

163. *THE "T. H. PAYNE" MEMORIAL CUP, valued at \$50 (presented by the RED POLL CATTLE BREEDERS' ASSOCIATION OF AUSTRALIA), will be awarded for the Best Male and Female (any age), bred in Australia, and exhibited in the ordinary Classes. The Cup to be competed for in perpetuity, and the winner's name will be engraved on it each year. The Cup to remain the property of the Royal Agricultural Society. A trophy order valued at \$10, presented by the Red Poll Cattle Breeders' Association of Australia (Victorian Branch), will be awarded each year to the exhibitor of the winning pair.

1299 Downes, F. A.
1300 Paton, A. W. J.
1301 Townrow, P. E. & E. C.

164. *THE STRADBROKE CHALLENGE CUP, presented by the late RIGHT HON. THE EARL OF STRADBROKE, K.C.M.G., C.B., C.V.D., C.B.E., V.D., D.L., J.P., BART., WHEN GOVERNOR OF VICTORIA.—BEST GROUP OF THREE RED POLLS: One Bull and two Heifers, all born on or after 1st July, 1970, by the same sire and bred by exhibitor. The name of the sire to be stated on entry form. Competition is limited to animals exhibited in the ordinary Classes. The Cup is vested in the Council of the Red Poll Cattle Breeders' Association of Australia in perpetuity for competition amongst members of the Association, and will be awarded to the exhibitor of the winning group in this Class. A trophy order valued at \$10, presented by THE RED POLL CATTLE BREEDERS' ASSOCIATION OF AUSTRALIA (VICTORIAN BRANCH), will be awarded each year to the winner of the Cup.

1302 Downes, F. A., GROUP BY PLYMOUTH ROVER.
1303 MacLean, E. & J. E., GROUP BY LARKHILL SUBSIDY.
1304 Paton, A. W. J., GROUP BY BUNDALEER BLOCKBUSTER.
1305 Townrow, P. E. & E. C., GROUP BY PLYMOUTH RAJAH.

N.B.—For particulars of entry in Steer Classes, etc., see Fat Cattle Section 16.

Section 32 — Dairy Shorthorns

Judge: R. H. MEAKLIM, Esq.
Stewards: F. E. SELWYN SCOTT, M.B.E.
R. J. SCOTT, Esq.
W. G. JELLIS, Esq.
G. SHANAHAN, Esq.
P. CALLAHAN, Esq.

Exhibitors are advised that, in addition to reading the following conditions, they should carefully peruse the conditions of entry and exhibition which precede the first Cattle Section.

An exhibitor may enter up to four animals in any one Class, of which only two may be shown.

Judging will be in catalogue order and will commence at 8.30 a.m. on the opening day of the Show.

Cattle entered in this Section must be registered in a recognised Dairy Shorthorn Herd Book. For particulars of registration in the Dairy Shorthorn Herd Book of Australia, apply to the Secretary, The Dairy Shorthorn Association of Australia, Royal Show Grounds, Epsom Road, Ascot Vale, 3032.

Dehorned cattle may be exhibited in this Section.

Cows which fail to yield 4 lbs. or more of milk in the 24 hours immediately preceding judging or in a period of 24 hours stipulated by the Society subsequent to judging shall be deemed to be dry.

(For particulars of conditions in Type and Utility Classes, see Section 38.)

The DAIRY SHORTHORN ASSOCIATION OF AUSTRALIA has donated the sum of \$60 towards the prize money, in addition to the special prize of \$10 in Class 181.

Entry fee, \$8; R.A.S. of V. Members, \$4.

PRIZE MONEY

Unless otherwise stated the prizes in each Class are:—First, \$10; Second, \$4; Third, \$2.

CLASS

165. COW, born on or before 30th June, 1966 (in milk).—Prizes: \$20, \$8, \$4.

1306 Howe, R. S. & P. M., BONNIE VIEW WILD ROSE 7th 16755D (431), c 22/2/63, s Willow Park Gay Lord 77th, d Illora Wild Rose 22nd.
1307 McDonald, I. R., VALLEY VIEW LADY 23rd 16398B (510), c 27/8/63, s Willow Park Barrington Emperor, d Valley View Lady 16th.
1308 Willow Park Farms, WILLOW PARK BLUSH 107th 18376A (671), c 1/8/64, s Willow Park Duke Eyebright, d Willow Park Blush 65th.
1309 Howe, R. S. & P. M., BONNIE VIEW ROSETTE 12th 19003D (547), c 23/9/64, s Willow Park Gay Lord 33rd, d Bonnie View Rosette.
1310 Junor, R. & A., ROYLEEN PARK PEARL 19964E (2), c 8/10/64, s Willow Park Wild Stockman 40th, d Morella Pearl 83rd.
1311 Pearse, B. J. & T. D., KILMARNOCH PARK ROAN JULIE 2nd 19687E (305), c 18/10/64, s Willow Park Emperor 44th, d Kilmarnoch Park Julie.
1312 Iskov, A., & Son, MORELLA PEARL 125th 18167A (458), c 9/3/65, s Willow Park Wild Stockman 45th, d Morella Pearl 87th.

166. COW, born on or between 1st July, 1966, and 30th June, 1968 (in milk).—Prizes: \$20, \$8, \$4.

1313 Abrahams, K. & P., LUBRA BEND LADY BIRD 21565A (746), c 28/3/67, s Willow Park Stockman 54th, d Lubra Bend Wildeyes 3rd.
1314 Willow Park Farms, WILLOW PARK MOSS ROSE 167th 22802A (999), c 5/8/67, s Willow Park Wild Stockman 42nd, d Willow Park Moss Rose 130th.